KELSEY-JENNEY COMMERCIAL COLLEGE

"SINCE 1887"

Intensive Business Training—Free Employment Bureau—Letter Shop Service

1060 C STREET—Fr. 7418

K. M. BARAGER, President

EDNA W. SULLIVAN, Principal

Davidson FURNITURE

Growing with San Diego

Shop Where You Will Save

FRANKLIN 7541 OUR NEW HOME COR. 7TH AND G STREETS

FRAZEE'S PAINT

SHERWIN-WILLIAMS

BROADWAY AT TENTH • FRANKLIN 6207

2861 UNIVERSITY • WOODCREST 2161

FOUNDED 1889

SAN DIEGO Trust & Savings BANK

CORNER BROADWAY and SIXTH

M. G. WHITE

General Insurance and Surety Bonds

Phone Main 8178

241-243 Spreckels Bldg. San Diego, Calif.

H. G. FENTON MATERIAL COMPANY

BUILDING MATERIALS

1245 NATIONAL AVE. TEL. FRANKLIN 6224

ALL ACCOUNTS (HAVING UP TO $5,000.00 • DIVIDENDS HAVE NEVER BEEN LESS THAN 3½%

LOANS TO BUILD, BUY OR REFINANCE

CENTRAL FEDERAL SAVINGS and LOAN ASSN. 1015 7TH AVE. FRANKLIN 7108

CALIFORNIA

FRYE & SMITH
OFFICIAL

SAN DIEGO
1940
CITY DIRECTORY

INCLUDING
CHULA VISTA, CORONADO, LA JOLLA
LA MESA, NATIONAL CITY

SAN DIEGO DIRECTORY CO.
PUBLISHERS

EVERTS & ESENOFF
CERTIFIED PUBLIC
ACCOUNTANTS
Suite 726
First National Bldg.
Telephone Main 6146

pitz
LUGGAGE
And GIFTS
1249 5th AVE.

DIXIE
LUMBER
& SUPPLY CO.
3925 OHIO STREET
JACKSON 2155

"DISEASE is preventable, DEATH is postponable,
and HEALTH is purchasable"

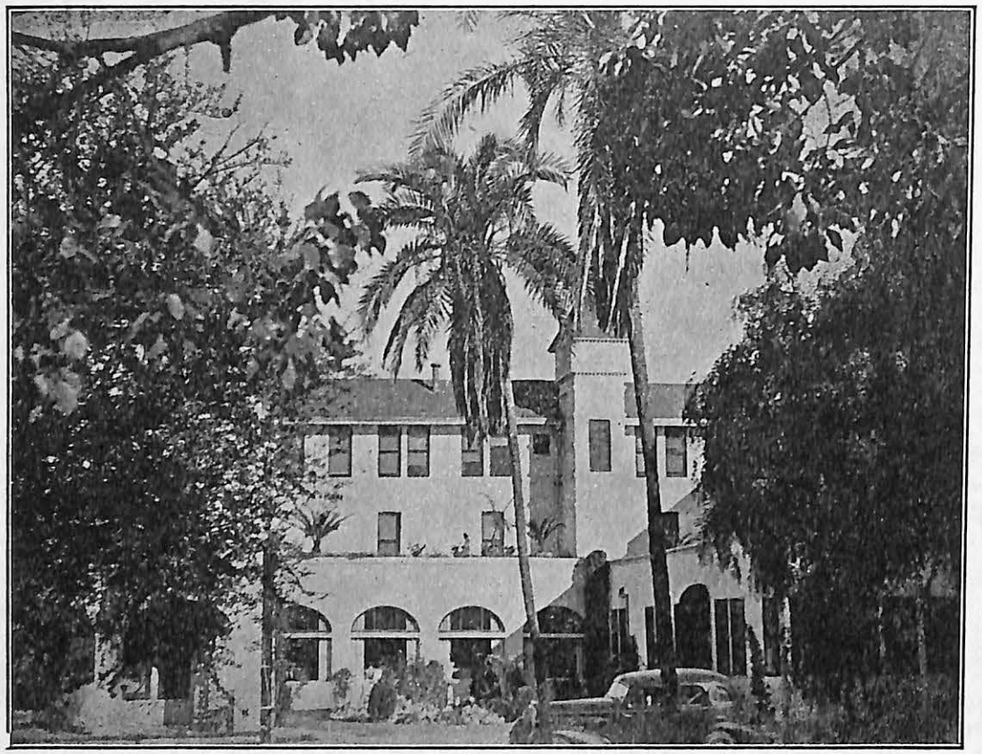

PARADISE VALLEY SANITARIUM AND HOSPITAL

Write for free booklet, GATEWAY TO HEALTH
National City, Calif. Phone Main 2195

"The Money that buys health and postpones death is spent for prevention"

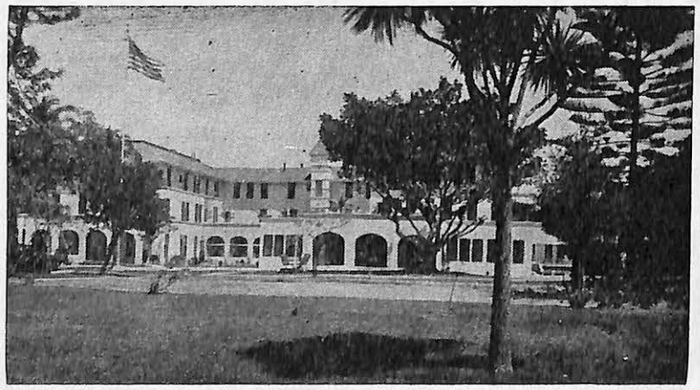

LEU HARDWARE & PAINT CO.

1502 MARKET ST.

SAN DIEGO, CALIF.

The Largest and Most Complete Stock of
FISHING TACKLE in San Diego

DISTRIBUTORS FOR "LAUSON" OUTBOARD MOTORS

- BUILDERS HARDWARE
- ELECTRICAL APPLIANCES
- GARDEN TOOLS AND SUPPLIES (Spray Equipment)
- GENERAL HARDWARE
- GLASS
- GUNS AND AMMUNITION
- HOUSEHOLD WARE
- LINOLEUMS
- PAINT (Fine Old Colony and Consolidated)
- STOVES AND HEATERS (Distillate—Oil Burners)
- WALLPAPER
- WINDOW SHADES
- SPORTING GOODS

Plenty of Parking Space Tel. Main 4294

Established 1902 38 Years 1940

FRED A. HEILBRON & SONS

PLUMBING AND HEATING

Reliable Service at Reasonable Prices

STEAM AND HOT WATER HEATING

OIL BURNERS and REPAIRS

AUTOMATIC HOT WATER HEATERS ALL MAKES

FLOOR FURNACES

HEATING APPLIANCES

Lawn Sprinkler Systems

FOR REPAIRS

OUR SERVICE CARS BRING THE SHOP TO YOUR DOOR DAY AND NIGHT

OUR PLUMBING INSTALLATION ADDS TO THE ATTRACTIVENESS OF YOUR HOME AND IS A MATERIAL SALES FEATURE

Phones, Franklin 1168-1169 1446 Fifth Avenue

SAN DIEGO DIRECTORY CO.'S

SAN DIEGO

(CALIFORNIA)

CITY DIRECTORY

1940

INCLUDING

Chula Vista Coronado La Jolla La Mesa and National City

Containing an Alphabetical Directory of Business Concerns and Private Citizens, a Street and Avenue Guide and Directory of Householders of San Diego which includes La Jolla and much Information of a Miscellaneous Character; also a

BUYERS' GUIDE

and a Complete

Classified Business Directory

For Detailed Contents see General Index

SAN DIEGO DIRECTORY CO., Publishers

Directory Library for Free Use of Public at San Diego Chamber of Commerce
Member Association of North American Directory Publishers

Printed by Frye & Smith, Ltd., 850 3d Avenue, San Diego, Calif.

Copyright, 1940, by San Diego Directory Co.

SECTION 28, Copyright Law.

In Force July 1, 1909

That any person who wilfully and for profit shall infringe any copyright secured by this act, or who shall knowingly or wilfully aid or abet such infringement, shall be deemed guilty of a misdemeanor, and upon conviction thereof shall be punished by imprisonment for not exceeding one year, or by a fine of not less than one hundred dollars nor more than one thousand dollars, or both, in the discretion of the court.



1191

PUBLISHER'S NOTE

The information in this Directory is gathered by an actual canvass and is compiled in a way to insure maximum accuracy.

The publishers cannot and do not guarantee the correctness of all information furnished them nor the complete absence of errors and omissions, hence no responsibility for same can be or is assumed.

The publishers earnestly request the bringing to their attention of any inaccuracy so that it may be corrected in the next Directory.

SAN DIEGO DIRECTORY CO.
Publishers

GENERAL INDEX

Abbreviations 16
Alphabetical San Diego..... 17
Buildings—Office and Public.....1031
Buyers' Guide .....opposite 1012
Chula Vista Directory.....1122
Churches 1034
Classified Business Directory.....1013
Coronado Directory 1138
Facts About San Diego..... 13
Firm Abbreviations 15
Halls 1060
Householders' Directory 697
Introductory 10
Labor Organizations 1073
La Jolla Directory.....1162
La Mesa Directory.....1184
National City Directory.....1202
Schools—Public 1106
Societies—Secret and Fraternal.....1109
Street Guide 697

INDEX TO ADVERTISERS

(Page numbers below refer to Buyers' Guide opposite Page 1012)

	Page
A A A A Termite & Pest Control Co. . . . . top edge and House Guide Tab Insert	
Ace Van & Storage Co. . . . . back cover	
Acme Pipe Co. . . . . right side lines and	61
Allen's Dairy	24
Andersen Walter Nursery . . . . . right side lines and	58
Arriola A Prof. . . . . left side lines and	68
Arrow Accounting Co.	3
Automobile Club of Southern California.	11
Aveldson-Jackson Co. . . . . left top lines and	37
Bach Co. . . . . left top lines and	63
Bailey W J Co.	18
Bank of America National Trust & Savings Assn. . . . . left side lines and	13
Banks, Huntley & Co.	46
Banks & Banks . . . . . back cover and	24
Baranov's Credit Jewelers. . . . . left side lines and	47
Barney Lorenze W Co. . . . . right side lines and	37
Benbough H L Co. . . . . left side lines and	32
Benton Roof & Paint Co. . . . . right side lines and	59
Borg's Furniture Store. . . . . Chula Vista Section	
Bridge Noel H & Co. . . . . right top lines and	57
Broome B Alexander. . . . . right top lines and	39
Brown J Wm & R N Brown. . right side lines and	58
Brown Military Academy . . . . . left side lines and	68
Brown Motor Co. . . . . left top lines and	6
Bucknam Distributing Co. . . . . left side lines and	69
Burnett Furniture Co.	33
Burnham John & Co.	64
Business Equipment Co. . . . . back cover and	72
California-Western States Life Insurance Co.	43
Carlson & Simpson	5
Central Drug Store. . . . . Coronado Section	
Central Federal Savings & Loan Assn. . . . . front cover and	67
Chula Vista Chamber of Commerce. . . . . Chula Vista Section	
City Chevrolet Co. . . . . right top lines and	11
College Motor Co. . . . . left side lines and	6
Commercial Discount Co.	12
Conti & Son Monument Co. . . . right side lines and	56
Coronado Building Material Co. . Coronado Section	
Cosgrove Arnold S Co. . . . . left side lines and	38
Crane Co.	61
Credit Bureau of San Diego. . . left side lines and	23
Dairy Mart Farms	25
Davidson Furniture Co. . . . . front cover and	32
Devereaux & Co.	64
Dickenson E W Insurance Agency.	43
Dixie Lumber & Supply Co. . . . . backbone and	52
Douglas Kennels. . . . . left side lines and	48
Driver Robert F Co. . . . . back cover and	43
Dun & Bradstreet Inc.	55
El Cortez Pontiac Co.	11
Everts & Esenoff . . . . . backbone and	3
Farley Outfitting Co. . . . . Classified Tab Insert	
Farmers Automobile Inter-Insurance Exchange. .	43
Fenton H G Material Co. . . . . front cover, right top lines and	18
Fintzelberg & Steinmetz	64
Firestone Auto Supply & Service Stores. . . . . left top lines and	7
First Federal Savings & Loan Assn. . . . . House Guide Tab Insert	
Fletcher Ed Co. . . . . right side lines and	38
Fox, Castera & Co.	46
Frazee S R Co. . . . . front cover and	59
Friedman Dave. . . . . right side lines and	70
Frost Hardwood Lumber Co.	55
Frye & Smith Ltd. . . . . left side lines and	62
Fuller W P & Co. . . . . left top lines and	60
Glen Abbey Memorial Assn.	21
Goodbody's Ivy Chapel. . . . . back cover and	30
Goodwill Industries. . . . . right side lines and	66
Goodwin Percy H Co. . . . . righ side lines, La Jolla section and	39
Grand Rapids Home Furnishing Co.	31
Gray C A. . . . . right side lines and	7
Greenwood Cemetery Assn. . . . . left top lines and	22
Grey Walter J Co. . . . . right side lines and	34
Grove C B. . . . . right side lines and 27 and	66
Hage's Ltd	25
Hamiltons Ltd	34
Hanna Jack Pontiac Co. . . . . La Mesa Section	
Hanna Mark. . . . . right top lines and	8
Hansen F J Co.	64
Hawkins Verner E. . . . . left side lines and National City Section	
Hayden Transfer & Storage.	72
Heilbron Fred A & Sons.	C
Hermes Wm H	33
Hill and Company. . . . . left top lines and	4
Hogle J A & Co.	46
Home Federal Savings & Loan Assn. . . . . right top lines and	67
Homeland Building Co. . . . . National City Section	
Inch Paint Store. . . . . back cover and	60
Jefferson Standard Life Insurance Co. . . . . right top lines and	39
Jessop J & Sons. . . . . right side lines and	48
Johnson-Saum Co. . . . . left top lines and	30
Kay Jewelry Co. . . . . left top lines and	47
Keefe Realty Co. . . . . left side lines and	65
Kelsey-Jenney Commercial College. . . . . front cover, right side lines and	21
Kendall Stewart C. . . . . right side lines and	40
Kettner-Stafford-Goldsmith Co.	40
Kimball Oliver H. . . . . National City Section	
Klauber Wangenheim Co.	34
Klicka Lumber Co. . . . . left side lines and	52
Lee Don. . . . . left top lines and	8
Leu Hardware & Paint Co.	B
Lincoln Ambulance Service. . . . . Suburban Towns Tab Insert	
Local Loan Co. . . . . right top lines and	51
Massachusetts Bonding & Insurance Co.	44
Maxwell Robert D Co. . . . . right side lines and	9
Mayer & Boyce . . . . . left side lines	
Merchants Credit Assn. . . . . left side lines and	22
Miller, Hall & Co. . . . . left side lines and	46
Mills Richard A Co. . . . . right side lines and	44
Montgomery Ward & Co. . . . . right side lines and	26
Munson Chester N Insurance Agency.	44
National City Ice Co. . . . . National City Section	
Nuttall-Styris Co. . . . . left side lines and	69
Otto George F & Son. . . . . back cover and	28
Pacific Insurance Agency.	41
Paradise Valley Sanitarium and Hospital.	A
Patten-Blinn Lumber Co.	53
Penter Co. . . . . Suburban Towns Tab Insert	
Peterson Lumber & Finance Co. . . . . left top lines and	53
Peterson Motors. . . . . right top lines and	9
Pioneer Typesetting Co. . . . . left side lines and	50
Pitts The Trunk Man. . . . . backbone and Suburban Towns Tab Insert	
Quintard Hospital	Z
Rainford Flower Shop. . . . . left side lines and	29
Red Diamond Realty Co. . . . . left side lines and	65
Reed A O & Co. . . . . right top lines and	61
Revel Miller & Co. . . . . right top lines and	45
Riling M A. . . . . House Guide Tab Insert	

	Page
Roberts A E Co. . . . . right top lines and	44
Rose Court Floral Co. . . . . left side lines and	29
Ross & Ross. . . . . left side lines and	17
St Augustine School for Boys. . right side lines and	68
Salmons & Wolcott Co. . . . . right side lines and	41
San Diego Auto Electric Co.	27
San Diego County Mutual Fire Insurance Co. . . .	45
San Diego Lumber Co. . . . . left side lines and	54
San Diego Trust & Savings Bank. . front cover and	15
San Diego Wholesale Credit Men's Assn. . . . . left side lines and	23
Scheuerman & Co. . . . . National City Section	
Schiefer & Sons. . . . . right side lines and	70
Security Trust & Savings Bank. . . . . right top lines, Chula Vista Section, La Jolla Section and	14
Shattuck John E. . . . . left top lines and	63
Silverthorn Fred C & Sons. . . . right top lines and	28
Skaggs Forest. . . . . left side lines and	57
Smith Sara E Organization. . . . . left side lines and Classified Tab Insert	
Southern California Granite Co. . . . . right top lines and	56
Southern Title & Trust Co.	71
Spreckels Building	19
Standard Furniture Co. . . . . front edge and	33
Star & Crescent Oil Co.	34
Starkey Investment Co. . House Guide Tab Insert	
Stationers Corporation	69
Stoddart Henry . . . . . right side lines and	12
Storey Jack	51
Sullivan Hardwood Lumber Co.	55
Sunset Engraving Co. . . . . left side lines and	27
Telephone Secretarial Service. . right side lines and	69
Townsend J R Co. . . . . left top lines and	10
Tufford Motor Co.	11
Union Building	20
United States National Bank.	15
University Motors. . . . . left top lines and	10
Van Saanen G. . . . . right side lines and	4
Wakeling Insurance Agency. . . left side lines and	42
Walker Scott Corp.	26
Wallace Bruce L.	58
Wankowski V & Co. . . . . left top lines and	42
Western Lumber Co. . . . . back cover and	55
Western Metal Supply Co.	35
Western Salvage Co. . . . . left side lines and	66
White M G . . . . . front cover and	36
Whiting-Mead Co.	54
Wiemeyer & Ryan.	65
Williams Roger K & Co.	47
Wilson John P & Son. . . . . Classified Tab Insert	
Yellow Cab Co. . . . . bottom edge and	71



INTRODUCTION

SAN DIEGO DIRECTORY CO., publishers of the San Diego City Directory, present to subscribers and the general public, this, the 1940 edition of the San Diego City Directory, which also includes Chula Vista, Coronado, La Jolla, La Mesa and National City.

Confidence in the growth of San Diego's wealth, industry and population, and in the advancement of its municipal and social activities, will be created as sections of this directory are consulted, for the directory is a mirror truly reflecting San Diego to the world.

The enviable place occupied by these directories in offices, stores and homes throughout the country, has been established by rendering the best in directory service. With an unrivaled organization, having the courteous and hearty co-operation of the business and professional men and residents, the publishers feel that the result of their labors will meet with the approval of every user, and that the San Diego Directory will fulfill its mission as a source of authentic information pertaining to the city.

Population

The population of San Diego is 202,038 (U. S. Census, 1940). Due allowance is made for children and for women whose names are not listed separately from those of their husbands. Territory immediately adjacent, which is part of the city, as far as business and social life are concerned, is included in the directory.

Five Major Departments

The several essential departments are arranged in the following order:

THE ALPHABETICAL LIST OF NAMES of residents, business firms and corporations of San Diego is included in pages 17 to 696, and the San Diego Suburban Towns of Chula Vista, Coronado, La Jolla, La Mesa and National City in pages 1121 to 1236.

THE DIRECTORY OF HOUSEHOLDERS, TENANTS OF OFFICE BUILDINGS AND OTHER BUSINESS PLACES, AND STREET AND AVENUE GUIDE for San Diego covers pages 697 to 1012. In this section the names of the streets and avenues are arranged in alphabetical order; the residence and business houses are arranged numerically under the name of each street and avenue, and the names of householders and business concerns are placed opposite the numbers. Home property ownership is indicated by the character ⊙ placed immediately after the name of the householder. The symbol (Δ) preceding name denotes householders and places of business having telephones.

THE BUYERS' GUIDE, opposite page 1012, printed on tinted paper, contains the advertisements of leading manufacturing, business and professional interests of San Diego. These pages will be found particularly interesting

and instructive to substantial purchasing factors. The advertisements have been carefully grouped by departments and are indexed under headings descriptive of the business represented. This is reference advertising at its best and, as such, merits a survey by all buyers anxious to familiarize themselves with sources of supply. The city's activities, in many interesting phases, are authentically pictured. In an ambitious and progressive community like San Diego, the necessity of having this kind of information immediately available is very great and, frequently, pressing. General appreciation of this fact is evidenced by the liberal support the city directory enjoys in the many fields which it serves.

THE CLASSIFIED BUSINESS DIRECTORY is included in pages 1013 to 1120. This department lists the various manufacturing, mercantile and professional interests in alphabetical order under appropriate headings. This feature constitutes an invaluable and indispensable epitome of the business interests of the community. "The Directory is the common intermediary between Buyer and Seller." As such it plays no small part in the daily doings of the business world. "More goods are bought and sold through the Classified Business Directory than through any other medium."

THE SAN DIEGO SUBURBAN TOWNS DIRECTORY of Chula Vista, Coronado, La Jolla, La Mesa and National City, arranged in alphabetical order, covers pages 1121 to 1236.

Community Publicity

The directory reflects the achievement and ambitions of the city, depicting in truthful terms what it has to offer as a place of residence, as a business location, as an industrial site and as an educational center. To broadcast this information, the publishers have placed copies of this issue of the directory in Directory Libraries, where they are readily available for free public reference and serve as perpetual and reliable advertisements of San Diego, for business men, everywhere, realize that the city directory represents a community as it really is.

The San Diego Directory Library

Through the courtesy of the publishers of the San Diego City Directory, a Directory Library is maintained at the Chamber of Commerce, 435 West Broadway, for free reference by the general public. This library is part of the system of more than 450, installed and operated in the chief cities of the United States and Canada, under the supervision of the Association of North American Directory Publishers, of which the San Diego Directory Co. is a member.

The publishers appreciatively acknowledge the recognition by those progressive business and professional men who have demonstrated their confidence in the city directory as an advertising medium, with assurance that it will bring a commensurate return.

San Diego Directory Co.
Publishers.

SAN DIEGO STATISTICAL REVIEW

By ARNOLD KLAUS
San Diego Chamber of Commerce.

Name of City—San Diego, California.
Slogan or Sub-phrase—"Air Capital of the West."
Form of Government—"Manager."
Population—147,995 (1930 Census); 202,038 (U. S. Census 1940).
White population—Males 67,088; Females 66,936; (1930 Census).
Total Colored population—2,723 (1930 Census).
Number of all males—74,296; and all females 73,705 (1930 Census).
Area—96.8 square miles.
Altitude—Sea level to 500 feet.
Average temperature—61°; rainfall—10.01 inches.
Parks—Number 24, with 2,000 acres valued at $8,890,564.66.
Assessed valuation—City, $145,198,345; $2.06 tax rate 1939.
City's bonded debt—June 30, 1939, $15,517,390.25.
Post Office Receipts (1939)—$1,167,195.92.
Telephones in service—51,185 (1939).
Churches—Number 157.
Building and construction—Value of Building Permits $8,241,862; Number of Building Permits 5,340 (1939).
Industry—Number of establishments 551, employing 15,150, paying $20,000,000 annually.
Trade—Territory (retail) serves 260,000 people within the trading area covering a radius of 50 miles. Jobbing territory serves 350,000 people within a radius of 130 miles.
Principal Products—Canned fish, airplanes, salt, confectionery and olives, onyx, marble, cement pipe, brick and tile, soaps, gas heaters, citrus products, macaroni.
Newspapers—Two. San Diego Union and Tribune-Sun.
Hotels—There are 149 hotels, with total of 8,840 rooms.
City served by two railroads—Atchison, Topeka and Santa Fe Ry. and San Diego & Arizona Eastern Ry. (Southern Pacific).
Amusements—There are 21 theatres, with a total seating capacity of 24,350 persons. Largest theatre or auditorium seats 3,000 persons. Aside from the commercial forms of amusement San Diego possibly has the widest range of activities which may be indulged in by individuals of any city in the United States, ranging from the field of organized sports to that of individual pastimes. The Chamber of Commerce has prepared an extensive guide which will be of interest to tourists and vacationists and which may be obtained without charge. The publication is entitled "San Diego, California—What To Do and What To See."
Hospitals—Number 8, with 2,922 beds.
Education—Number of public schools, 47, of this number 9 are High Schools. Number of pupils in public schools 40,435, including adult classes. Total value of school buildings, ground and equipment $8,987,407.
Libraries—Number 48, with 150,000 volumes.
City Statistics—Total street mileage 1,014.65, with 562 miles paved. Miles of single track electric street railway 90. Capacity of reservoirs, 105,822,300 gallons; value of plant $16,000,000. Average daily use of water 17.5 millions gallons. Fire Department employs 202 men; 20 station houses; equipment, 2 hook and ladder trucks, 19 engines, one fire boat. Police Department employs 240 men, housed in main headquarters and three sub-stations. 41 motorcycle men, 41 radio prowl cars; in addition to 17 other automobiles for emergency use and routine work.

SAN DIEGO, CALIFORNIA

Prepared by the San Diego-California Club

San Diego, southwesternmost city of the United States, first white settlement on the Pacific Coast, county seat of the county of the same name, which formerly extended to the Colorado River and seat of California government in Spanish regime, has assumed, within the past decade, a metropolitan aspect. 1930 Census figures placed the population at 147,995, an increase of 98% over 1920. Present estimated population is 182,500.

The landlocked harbor, San Diego Bay, was discovered in 1542 by Juan Rodriguez Cabrillo, surveyed by Sebastian Viscaino in 1602 and a settlement effected on the shores in 1769 by a military expedition from New Spain attended by Franciscan missionaries under direction of Fra. Junipero Serra, who promptly founded Mission San Diego de Alcala, which marked the beginning of El Camino Real (the King's Highway) extending as far north as Sonoma with twenty-one missions built a "day's journey" apart. Under Mexican government, San Diego was constituted a pueblo in 1834. The United States flag was raised by John C. Fremont in 1846, for the first time in California, and the American City of San Diego was formulated in 1850.

Equable climate averages 61.1 degrees and varies only 10 degrees between mean averages for winter and summer. This remarkable feature has prompted travelers to call San Diego "The Climatic Capital of the World." Certainly it is pleasant the year around, and combined with natural harbor and extensive tributary agricultural, mining and fisheries resources contribute to its continued and rapid growth. A great deal of the unusual growth in the past decade has been due to attraction of new populace from states of rigorous climatic conditions, an influx encouraged among people of means by the San Diego-California Club, first community advertising organization and now patterned after in many sections of the country.

With large increase of population, the City's consuming power has increased in proportion, of course, influencing establishment of many merchandising houses and encouraging new industries. Approximately 40,000 officers and men in the Army and Navy constitute an important unit in the population. Some of the large service establishments are the headquarters of the 11th Naval District, Naval Air Station, Naval Training Station, Naval Hospital, Fort Rosecrans; U. S. Marine Corps Base; Destroyer Base; Chollas Heights radio station and other units in which the government has invested $40,000,000.

The San Diego State College, the buildings of which are the finest examples of Moorish architecture on the Pacific Coast, together with the campus occupy 135 acres.

Favored by a naturally beautiful site, the builders of San Diego have exercised care in planning and construction, with the result that the city today ranks as one of the most beautiful in the world. Spanish, or Mediterranean,

style of architecture has come to be adopted as a "Southern California" style, and predominates on the sloping shores of the bay, rising above the bay against a mountain background. The view of the city from Point Loma, described in Encyclopedia Americana as one of the three finest in the world, is improving day by day under a unified plan to build a "city beautiful."

Transportation, lack of which seriously handicapped development of a large city at this strategic location earlier in history, is now adequate and measurably reflected in recent growth. Direct transcontinental rail connection eastward in addition to coastal line, paved highway system, water transportation and fast-growing aerial service, give easy access by a complete diversity of means of travel. Because it is the closest Pacific coast city to points in the mid-west, east and south, and favored by open road the year around on southern routes across the country, San Diego has been selected as the western terminus of numerous trans-continental highways converging upon Yuma, whence all follow the same paved route to San Diego.

Although San Diego is an important commercial center, every consideration is given to the tourist attractions, as indicated by the diversified recreational facilities provided for in the parks and playground areas throughout the city. Outstanding in this phase of city building is Balboa Park, 1400-acre recreation area in the heart of the city and already internationally famed. The park provides two excellent golf courses, as well as excellent recreational facilities for roque, shuffle board, horseshoe pitching, archery, tennis, croquet, swimming, and lawn bowling. There, too, has been created a cultural center incorporating many units. Among these, community individuality probably is best expressed by the largest outdoor organ in the world, concerts being rendered daily without regard to seasons. The San Diego Zoo ranks among the four largest in America. Due to our equable climate, unique compounds for camels and elephants permit these animals to live in their natural habitat. A series of dams and lagoons are among the many unusual features of the gardens.

Arnold Klaus.

SAN DIEGO 1940 FIRM ABBREVIATIONS

A & C P.....Arts & Crafts Press
A B Co.....Aztec Brewing Co
A E P P....Allen's Exclusive Prescription Pharmacy
A W M Co.....Andrew Williams Meat Co
B C L S Co.....Bay City Linen Supply Co
B D Co.....Brunswig Drug Co
B D W.....Balloon Dye Works
B F Co.....Burnett Furniture Co
B F P & C..Benbough Funeral Parlors and Crematory
B L Co.....Benson Lumber Co
B M A.....Brown Military Academy
B M Co.....Brown Motor Co
B of A.....Bank of America
B P S.....Bunnell Photo Shop
B R & P Co.....Benton Roof & Paint Co
B R B.....Brass Rail Buffet
B V & S Co.....Bekins Van & Storage Co
B S Co.....Boldrick Shoe Co
B & B Co.....Ballard & Brockett Co
Bd P W.....Board of Public Works
C & C A B & G.....
City and County Administration Bldg & Grounds
C B Co.....Continental Baking Co
C C B Co.....Coca Cola Bottling Co
C E W.....Cal Electric Works
C H D.....City Health Dept
C H P.....Cal Highway Patrol
C L.....Cal Laundries
C L & M Co.....Century Lumber & Mill Co
C M Co.....Campbell Machine Co
C P A.....City Purchasing Agt
C R D.....County Road Dept
C W D.....County Welfare Dept
C-W S L I Co.....Cal-Western States Life Ins Co
D L & S Co.....Dixie Lumber & Supply Co
D M.....Davies Motors
D M V.....Dept of Motor Vehicles
E C P Co.....El Cortez Pontiac Co
E F.....Exclusive Florists
E S D Co.....Electric Supplies Distributing Co
F A S & S S..Firestone Auto Supply & Service Stores
F F S & L A....First Federal Savings & Loan Assn
F N B.....First National Bldg
F N T & S Bank.First National Trust & Savings Bank
F T P Co.....Fisherman's Tuna Packing Co
F W W Co.....F W Woolworth Co
G B Co.....Gazosa Beverage Co
G M & L Co.....Glasson Mill & Lumber Co
G M A C.....Genl Motors Acceptance Corp
G R H F Co....Grand Rapids Home Furnishings Co
G S S.....Goodrich Silvertown Stores
G T & R Co.....Goodyear Tire & Rubber Co
H A Co.....Home Appliance Co
H A S.....Harrington's Appliance Service
H G F M Co.....H G Fenton Material Co
H H C H.....Helping Hand Children's Home
H L B Co.....H L Benbough Co
H O Co.....Hercules Oil Co
K L S.....Kelley Linen Supply
K C Corp.....Kraft Cheese Corp
K W Co.....Klauber Wangenheim Co
L C Co.....Lion Clothing Co
L I & M Co.....Langley Instrument & Machine Co
L R E Co.....Lyon Rural Electric Co
L V & S Co.....Lyon Van & Storage Co
L W B Co.....Loose Wiles Biscuit Co
M C B.....Mrs Conkling's Bakery
M H & E Co.....Motor Hardware & Equipment Co
M I C Co.....Majestic Ice Cream Co
M L I Co.....Metropolitan Life Ins Co
M P & S Co.....Mission Pipe & Supply Co
M W & Co.....Montgomery Ward & Co
N A S.....Naval Air Station
N C F D.....National City Fire Dept
N C P D.....National City Police Dept
N D S.....National Dollar Stores
N L & A I Co..National Life & Accident Insurance Co
N P W D.....Navy Public Works Dept
N S D.....Naval Supply Depot
O D Co.....Owl Drug Co
O F L.....Original French Laundry
P B A S M W..Peterson Bros Auto Sheet Metal Wks
P C & D.....Pantorium Cleaners & Dyers
P F L.....Pacific Freight Lines
P I Co.....Prudential Ins Co
P L & D C.....Palomar Laundry & Dry Cleaners
P L & F Co.....Peterson Lumber & Finance Co
P O.....Post Office
P V S & H....Paradise Valley Sanitarium & Hospital
Q D P Co.....Qualitee Dairy Products Co
R A Co.....Ryan Aeronautical Co
R E Co.....Refrigeration Equipment Co
R-S C.....Rees-Stealy Clinic
S & C B Co.....Star & Crescent Boat Co
S & C O Co.....Star & Crescent Oil Co
S A Co.....Solar Aircraft Co
S B Co.....Snowflake Baking Co
S B E.....State Board of Equalization
S B H.....State Board of Health
S C B Co.....Southern Cal Baking Co
S C F L.....Southern Cal Freight Lines
S C I F.....State Compensation Insurance Fund
S C M Co.....Southern Cal Music Co
S C T Co.....Southern Cal Tel Co
S D & A E Ry.....San Diego & Arizona Eastern Ry
S D A E Corp.....San Diego Auto Electric Corp
S D C-O P A..San Diego Co-Operative Poultry Assn
S D E.....State Dept of Employment
S D E Ry.....San Diego Electric Railway Co
S D F.....State Division of Forestry
S D F S & L A.....
.....San Diego Federal Savings & Loan Assn
S D H.....State Division of Highways
S D I & C S Co....San Diego Ice & Cold Storage Co
S D J C.....San Diego Junior College
S D M Co.....San Diego Macaroni Co
S D M C Co.....San Diego Marine Construction Co
S D O S & E Co.....
.....San Diego Office Supply & Equipment Co
S D P D.....San Diego Police Dept
S D S L.....San Diego Steam Laundry
S D T & E Co...San Diego Tractor & Equipment Co
S D T & S Bank...San Diego Trust & Savings Bank
S D W Corp.....Sparkletts Drinking Water Corp
S E Corp.....Standard Electric Corp
S F Co.....Standard Furniture Co
S F Ry.....Santa Fe Railway
S I W.....Standard Iron Works
S J W C Co.....S J Wines Coffee Co
S L Co.....Sanitary Laundry Co
S M C.....Scripps Metabolic Clinic
S M H.....Scripps Memorial Hospital
S O & M Co.....Southwest Onyx & Marble Co
S O Co.....Standard Oil Co
S P Co.....Southern Pacific Co
S R & Co.....Sears Roebuck & Co
S R A.....State Relief Administration
S T & S Bank.....Security Trust & Savings Bank
S T & T Co.....Southern Title & Trust Co
T & M C.....Taylor & Myers Clinic
U B S.....Universal Boot Shops
U E F Co.....Underwood Elliott Fisher Co
U H & S M W.....
.....University Heating & Sheet Metal Works

FIRM ABBREVIATIONS—Continued

U I Co .....Union Ice Co
U O Co .....Union Oil Co
U S S .....Union Service Stations
U T I & T Co.....Union Title Ins & Trust Co
U-T P Co .....Union-Tribune Publishing Co
U W T Co.....United Water Taxi Co
V C S F Co .....Van Camp Sea Food Co
V P Corp.....Vitrified Products Corp
W A S Co .....Western Auto Supply Co
W J B C P Co.....W J Bush Citrus Products Co
W-M Co .....Whiting-Mead Co
W M S Co .....Western Metal Supply Co
W-P & Co.....Wellman-Peck & Co
W P A.....Works Projects Administration
W P F & Co.....W P Fuller & Co
W S P Co .....Westgate Sea Products Co
W T & S Co.....Western Transfer & Storage Co
W U T Co .....Western Union Telegraph Co
Y C Co .....Yellow Cab Co
Y M C A .....Young Men's Christian Assn
Y W C A .....Young Women's Christian Assn
Z P Co .....Zellerbach Paper Co
Z S .....Zoological Society

GENERAL ABBREVIATIONS

acct .....accountant
adv .....advertising
agri .....agricultural
agt .....agent
al .....alley
Am .....American
appr .....apprentice
apts .....apartments
archt .....architect
asmblr .....assembler
Assn .....Association
asst .....assistant
atdt .....attendant
atty .....attorney
auto .....automobile
av .....avenue
bdg .....boarding
bet .....between
bgemn ....baggageman
bkbndr .....bookbinder
bkpr .....bookkeeper
bldr .....builder
bldg .....building
blk .....block
blksmith ....blacksmith
blvd .....boulevard
br .....branch
brklyr .....bricklayer
brkmn .....brakeman
cbtmkr ....cabinetmaker
capt .....captain
carp .....carpenter
cash .....cashier
Ch .....Church
chauf .....chauffeur
chf .....chief
civ civil
clk .....clerk
clnr .....cleaner
collr .....collector
com .....commission
coml .....commercial
comr .....commissioner
compt .....comptometer
cond .....conductor
confr .....confectioner
contr .....contractor
cor .....corner
cors .....correspondent
ct .....court
ctr .....cutter
del .....delivery
dept .....department
dep .....deputy
dicta .....dictaphone
dist .....district
dlr .....dealer
dmnstr ....demonstrator
dispr .....dispatcher
do.....ditto or same
dom .....domestic
drftsmn .....draftsman
drsmkr .....dressmaker
e or E.....East
elec .....electrical
electn .....electrician
electro .....electrotyper
elev .....elevator
emp .....employe
emp agcy .....employment agency
eng .....engineer
engvr .....engraver
e s .....east side
est .....estate
exch .....exchange
exp .....expressman
flgmn .....flagman
fnshr .....finisher
formn .....foreman
forwn .....forewoman
frt .....freight
ft .....foot
ftr .....fitter
furn .....furniture
furng .....furnishing
furn rms.furnished rooms
gasftr .....gasfitter
gdnr .....gardener
gds .....goods
genl .....general
govt .....government
gro .....grocer
h .....householder
hairdrsr .....hairdresser
hd .....hand
hdqrs .....headquarters
hdw .....hardware
hlpr .....helper
hngr .....hanger
hosp .....hospital
implts .....implements
imptr .....importer
inc .....incorporated
ins .....insurance
inspr .....inspector
instr .....instructor
int rev...internal revenue
jwlr .....jeweler
kpr .....keeper
lab .....laborer
lieut .....lieutenant
lino .....linotype
litho .....lithographer
lbr .....lumber
lndrs .....laundress
lndymn ....laundryman
ltd .....limited
mach .....machinist
mdse .....merchandise
mech .....mechanical
Met .....Metropolitan
mfr .....manufacturer
mfg .....manufacturing
mgr .....manager
mkr .....maker
mkt .....market
mldr .....molder
mlnr .....milliner
mn .....man
msngr .....messenger
mstr mech .....master mechanic
mtrmn .....motorman
mut .....mutual
n or N.....North
Natl .....National
n e .....northeast
nr .....near
n s .....north side
n w .....northwest
◎ .....property owner
opp .....opposite
opr .....operator
osteo .....osteopath
pass .....passenger
pat .....patent
pdlr .....peddler
pharm .....pharmacist
photog ....photographer
phys .....physician
pk .....park
pkr .....packer
pkwy .....parkway
pl .....place
plmbr .....plumber
plstr .....plasterer
pntr .....painter
PO .....postoffice
pres .....president
prin .....principal
prod .....produce
prof .....professor
prop .....proprietor
prov .....provisions
prsfdr .....pressfeeder
prsmn .....pressman
ptrnmkr ....patternmaker
pub .....publishing
publr .....publisher
purch .....purchasing
r .....roomer or resides
rd .....road
R D .....Rural Delivery
real est .....real estate
rec .....receiving
rep .....representative
repr .....repairer
restr .....restaurant
ret .....retail
Ry .....Railway
RyMS .....Railway Mail Service
s or S.....South
san .....sanitary
sav .....savings
sch .....school
s e .....southeast
sec .....secretary
sergt .....sergeant
ship .....shipping
slsmgr ....salesmanager
slsmn .....salesman
slswn .....saleswoman
smstrs .....seamstress
soc .....society
solr .....solicitor
sq .....square
s s .....south side
sta .....station
sta eng .....stationary engineer
sten .....stenographer
stereo .....stereotyper
stmftr .....steamfitter
str .....steamer
supt .....superintendent
supvr .....supervisor
surg .....surgeon
s w .....southwest
swchmn .....switchman
tchr .....teacher
tel .....telephone
teleg .....telegraph
ter .....terrace
tmkpr .....timekeeper
tmstr .....teamster
tndr .....tender
trans .....transportation
trav .....traveling
treas .....treasurer
twp .....township
undtkr .....undertaker
uphol .....upholsterer
US .....United States
USA.United States Army
USMC....United States Marine Corps
USN.United States Navy
vet .....veterinary
vulc .....vulcanizer
w or W.....West
whol .....wholesale
whsmn ...warehouseman
wid .....widow
wkr .....worker
wks .....works
w s .....west side
wtchmn .....watchman
ydmn .....yardman
ydmstr .....yardmaster

ABBREVIATIONS OF GIVEN NAMES

Abraham .....Abr
Alexander .....Alex
Alfred .....Alf
Andrew .....Andw
Archibald .....Arch
Arthur .....Arth
August .....Aug
Benjamin .....Benj
Catherine .....Cath
Charles .....Chas
Daniel .....Danl
Edward .....Edw
Elizabeth .....Eliz
Eugene .....Eug
Frederick .....Fredk
George .....Geo
Katherine .....Kath
Margaret .....Margt
Michael .....Michl
Patrick .....Patk
Richard .....Richd
Robert .....Robt
Samuel .....Saml
Solomon .....Sol
Stephen .....Stéph
Theodore .....Theo
Thomas .....Thos
William .....Wm

STREET ABBREVIATIONS

Bway .....Broadway
Cal .....California
Penn .....Pennsylvania
Univ .....University
Washn .....Washington

NOEL H. BRIDGE & CO.
MORTGAGE LOANS – INSURANCE
1116-17-18 BANK OF AMERICA BLDG. (Realtors) Tel. Main 7101

SAN DIEGO DIRECTORY CO'S

SAN DIEGO CITY DIRECTORY

1940

Copyright, 1940, by San Diego Directory Co.

PRINTED BY FRYE & SMITH, Ltd., 850 Third Avenue, San Diego, Calif.

For list of Abbreviations see pages 15 and 16.

ALPHABETICAL LIST OF NAMES

AAAA TERMITE & PEST CONTROL CO, Harry Harness Mgr, Licensed Operators and Contractors, Time Payments, 3138 University Av, Tel Woodcrest 2141 (For further information see top edge and House Guide tab insert)
ABC BEER, Aztec Brewing Co, 2301 Main, Tels Franklin 7531, 7532 and 7533
ABC TRUCK CO, G J Flood Agt, 549 K, Tels Main 4135, 4136 and 4137
A C Market (Michl Campobasso Frank Alfonso) gro 3491 Univ av
A-1 Lock & Key Co (Ed R Callan) 1353 4th av
A & B Dress Shop (Mrs Anna Barnes Mrs Beulah Purtee) 4504 30th
A & R Liquor Store (G W Adair F W Robinson) 4119 El Cajon blvd
Aaberg Grace artist r3445 Texas
Aaby Nora bus sec YWCA h854 10th av
Aalvik Ingeleiv G cook 328 Walnut av
Aaron David baker J S Lazar r611 5th av
" Pearl Mrs lndy wkr PL&DC h1706 Bway
Aarsleff Hilda Mrs h5075 35th
Aartsen John (Teresa) h4584 Felton
Aase Earl H (Betty) restr Cons Aircraft Corp h4655 Norma dr
" Finn (Agnes) h3618 Monroe av
" Fred H (Jonna) slsmn h4438 39th
Aasen Oliver (Alicia) USN h1532 B
Abadcotta Julianna Mrs h522 Sicard
Abajian Harry G (Mary) storekpr NAS h3625 Villa ter
Abalas Jos M lab r3296 Island av
" Rosario (wid Jas) r3296 Island av
Abalez Albt lab r33½ 20th
" Frances Mrs h33½ 20th
Abara Fred J (Jennie) h3835 Florence
Abarr Imogene nurse Mercy Hosp r3930 4th av
Abat F L cook K S Glazier rCoronado
Abbadusky Beulah r132 W Robinson av
Abbelson Albt slsmn r2808 Granada av
Abbett H J USN h2206 6th av
Abbey Edw L (Ruby) driver Pullman Lndy h3711 43d
" Eug E (Eldora) h665 16th
" Harry A emp Cons Aircraft Corp r3287 Island av
" Ida H (wid C P) r3714 Dwight
ABBEY JAMES B (Frances B) District Attorney, h4430 Long Branch Av
" Margt A (wid Orrin) h1740 Meade av
Abblet Ida N (wid Edw) h3376 31st
Abbott Albt H jr (Virginia) br mgr Safeway h4073 39th
" Arth J r2822 5th av
" Cecil J (Fonda) USN h3616 Orange av
" Chas H (Anna B) h4415 Bancroft
" Clement L (Constance) liquors 4077 Adams av h4467 38th
" Clinton G (Dorothy) dir S D Soc of Natural History h4499 Hermosa way
" Constance Mrs asst S D Pub Library r4467 38th
ABBOTT
" Donel M window trmr LCCo r4343 46th
" Dorothea r4499 Hermosa way
" Edw A (Amy) cement finshr NAS h4463 Menlo av
" Frances Mrs h508 Quince
" Frank C Rev (Lillian) pastor Free Methodist Church h145 W Beech
" Fred A (Hattie) h4890 Vista
" Geo H r3777 43d
" Gheen R firemn SDFD rLa Jolla
" Harry A slsmn h418 Fir
" Harry G (Marie) h4291 41st
" Hazel Mrs h2269 Marke:
" John D (Alta) gro 6365 Imperial av
" Josephine V (wid W D) h3928 3d av
" Lawrence aero mech r3936 4th av
" Lawrence A h1225 Essex
" Lois V stdt KELSEY-JENNEY COMMERCIAL COLLEGE r4499 Hermosa way
" Loraine Mrs smstrs h1048 F
" Marion (wid D P) h4060 Alameda dr
" Nathan (Olive) h3749 8th av
" Paul A (Helen) steelwkr h1681 Cable
" Paul C clk Cons Aircraft Corp r145 W Beech
" Raymond C (Margurite) agt NL&AICo h3963 32d
" Roland W (Maude M) bldg contr 4343 46th
" Stockton E butcher r319 Plaza
" Wm E (Hattie A) h1440 Van Buren av
Abby Alice (wid W S) h4750 Nogal
Abdalla Viola E r1010 15th
Abdill Geo A (Emily) pntr h2434 Monroe av
Abdon Nick (Arlene) USN h3068 Newton av
" Peter r2122½ J
" Peter clk Michl Pietropaolo r437 Market
Abdul Abas (Emma J) restrwkr r1501 5th av
Abe H T mgr Southern Coml Co r2136 L
" Seizo Rev (Tami) pastor First Japanese Congregational Church h373 13th
Abel Alex (Bessie) h507 19th
" Benj J (Marie) slsmn ZPCo h1519 Dale
" Dave W bartndr Sherman Haynes r309 E
" Hazel A (wid Geo) h3136 Lytton
" Jason C (Mary T) h4455 Mentone
" Jay C (Mary) h3704 Altadena av
Abelard Laurence E radio repr h1924 33d
Abell Albt J (Lottie) chauf Patten-Blinn Lbr Co h3687 Park blvd
" Everett L (Maude L) h3994 Arizona
" Eug M (Madeline) mech Gas Co h3942 Boundary
" Franklin P (Lourine A) slsmn h3421 Herbert
" Helen h4136 41st
Abels Alan W (Kath) eng Cons Aircraft Corp h3745 La Cresta av
" Robt M clk Cons Aircraft Corp r2909 1st av
Abendroth Doris M nurse Naval Hosp
" Jean r2440 Front
" Walter C (Evelyn) slsmn KWCo h5089 E Mountain View dr
" Wm G h4780 Valencia dr
Aber F Russell (Daisy) (Aber & Rutherford) h3434 Crown Point dr

CECIL B. GROVE
CONTRACTOR
•
DUMP TRUCKING
TEAMING
EXCAVATING
GRADING
•
DEALER IN
CRUSHED ROCK
SAND AND
GRAVEL
•
3216 ISLAND AVE.
Tel. Franklin 7474

WALTER J. GREY CO.
Greeting Cards
FOR EVERY PURPOSE AND OCCASION
"Where You Can Find What You Want"
COMMERCIAL PRINTING
713 C St.
Tel. MAIN 3797

AVELDSON-JACKSON CO.

INSURANCE—ALL FORMS

530 Broadway, Room 204 S. D. TRUST & SAVINGS BLDG. Tel. Franklin 7543

"Meet Baranov and Wear Diamonds"



Diamonds
Watches
Jewelry
Silverware

Radios and Household Appliances

"Friendly" CREDIT

Guaranteed Watch Repairing

BARANOV'S

Fifth Avenue at Broadway

CASH for YOUR OLD GOLD

NUTTALL — STYRIS CO.

825 COLUMBIA

TOOLS
HARDWARE
PAINTS

TEL - F.7156

SEE PAGE 69 BUYERS' GUIDE

ABER
" John K (Margt C) USN h4876 Mansfield av
" Zoe beauty opr Mrs M L Thompson r927 S 38th
" & Rutherford (F R Aber W C Rutherford) real est 911 7th av

ABERFELDY KENNELS (Reg) Boarding, Stripping and Bathing, 6453 Pacific Highway, Pacific Beach, Tel Pacific Beach 339

Abernathy John C (Mary) h1616 Herbert pl
" Marlo G (Martha) USN h1926 Fern
Abersold H Wallace (Marie) mech h4318 Lamont
Abherve Victor H (Anna D) USN h2417c Market
Abiles Maura (wid Philip) r1742 Logan av
Ables Chas N (Pearl) slsmn KWCo h4385 Georgia
" Jos E r4438 Alabama
" Mildred h1267 14th
Ablett Oliver (Ellen) shoe repr 1120 3d av h2961 A
" Wm S r2961 A
Abode Chapel of the Immaculate Conception 3950 Conde
Abplanalp Ernest mech r3979 Centre
Abraham Edw C (Jean) h429 26th
" Geo (Mary) h1757 Logan av
" Jas (Sarah) h1757 Logan av
" Thorne r741 11th av
Abrahams Beatrice P r4085 Normal
" Sampson (Sarah) h4085 Normal
Abrams Albt r856 5th av
" Geo L (Frances) h3623 3d av
" Maxine beauty opr J M Simms r206 Market
" Moise D (Sue) h3226 5th av
" Mona L (wid E H) tchr Pub Sch h1829 Sunset blvd
" Theo musician r206 Market
" Viola J maid Hamiltons h3943 Hemlock
Abrate Peter B slsmn Safeway rCoronado
Abrego Al (Harriett) h2663 Sunset rd
Abrevaya Betty slswn Farley Outfitting Co r1312 12th av
Absher Frank hlpr NAS rNatl City
Abslag John H (Lola F) slsmn h4102 Florida
Abston D Clarence (Ella) USN h2134 Fern
Abter Hugh J lab r4307 Rialto
" Jennie (wid Jos) r4307 Rialto
Aby Bert (Ann W) carp h3330 Webster av
" Glenn (Mary) mach opr SACo h3356 Webster av
Acacia Apartments Mrs C A Thompson mgr 1825 Newton av
" Hall 914 7th av

ACACIA MUTUAL LIFE INSURANCE CO, J Roy Chafe Branch Manager, 421-422 Commonwealth Bldg, 524 B, Tel Main 9751

" Park Nursery Mrs L T Giacicolli mgr 4060 El Cajon blvd
" Whist Club Mrs C M Bennett mgr 914 7th av
Academy of Our Lady of Peace (Sisters of St Joseph) 4860 Oregon

ACANTHUS PHARMACY (Karl L Kreizinger) Loma Portal Drug Store, Free Delivery, 2944 Lytton, Tel Bayview 4576

Accardy Frances r4674 Arizona
" Mary (wid Chas) h4674 Arizona
Accarier Leon M (Irene) clnr Healey Co h3725 Chamoune av
" Marguerite cash Spreckels Theatre r3725 Chamoune av

ACE BUILDING COMPANY (C W Switters) 3140 Kettner Blvd, Tel Jackson 5832

ACE DRUG CO (T D Perkins) Expert Prescription Service, Home Movie Outfits, Rental Library, 820 W Washington, Tel Jackson 2131

" Electric Co (V T Heinz R L Gibson) contrs 1492 J

ACE LUMBER CO (F A Switters) New and Used Lumber, Building Materials and Plumbing Supplies, 3136 Kettner Blvd, Tel Jackson 3114

" Metal & Waste Co (L E and J W Humphries) junk dlrs 1445 Imperial av
" Plumbing Supply Co 3136 Kettner blvd

ACE TILE CO (A H Bodor and W H Winters) Tile Contractors, 4026 Van Dyke Av, Tel Randolph 9245

ACE VAN & STORAGE CO (C W Carlstrom) Local and Long Distance Hauling, Furniture, Pianos and Baggage Moving, Storage, 3720 El Cajon Blvd, Tel Randolph 1146 (For further information see back cover)

Acevedo Jennie S cnrywkr r1746 Logan av
" Jos U (Amelia) h1746 Logan av
Aceves Joaquin I (Refugia) h109 Univ av

ACEVES
" Victoria A clk WPA r109 Univ av
Acevez Harriett A clk Albt Sheetz Candy Co r4760 Monroe av
" Julius (Harriett) slsmn S R Frazee Co h4760 Monroe av
Achard Allan A lab city play grounds r3776 7th av
" Paul E (Agnes) h3776 7th av
Achenbach Alice (wid H A) h1511 Van Buren av
" Carl H (Eva) plmbr h4032 Alabama
" Eva tel opr Pickwick Hotel r4032 Alabama
" Evelyn F sten r4026 Alabama
" Marguerite tel opr BofA r1511 Van Buren av
Acheson Bertha Mrs h1644 Granada av
" Eleanor T (wid J M) h2316 3d av
" Ernest V (Nettie) h430 Leghorn av
" Margt (wid Fred) h2140 Front
" Nelson H (Mary E) h2629 28th
Achtabowski John (Edith) USN h562 S 68th
Achten Julian A (Pauline) USN h3675½ Mississippi
Achtermann Elsie (wid Hugo) h3924 Arizona
" Walter driver Growers Marketing Co r3924 Arizona
Acker E P (Lou) r1144 24th
Ackerman Adair L Mrs tchr Pub Sch rChula Vista
" Agnes C clk Naval Hosp r3521 Bancroft
" Carl J (Agnes) slsmn WMSCo h871 Armada ter
" Edw W h3366 1st av
" Inez clk Owl Drug Co r940 A
" Mary L (wid Chas N) r1936 Edgemont

ACKERMAN WM F (Eliz M) Mgr Northern Life Insurance Co, 709 Electric Bldg, 861 6th Av, Tel Franklin 1544, h4738 Panorama Dr, Tel Jackson 7606

Ackert Fred r1460 3d av
Ackler Warren E (Dolly L) whsmn BV&SCo h4844 33d
Ackley Anna N (wid F H) h2929 Logan av
" Edwin M USMC r4288 Cleveland av
" John F (Alta) dentist 520 E rm 608 h3361 Granada av

ACME FAST FREIGHT INC, Western Transfer & Storage Co Distributors, 1401 E, Tel Franklin 7367

ACME MAILING SERVICE INC, C O Olive Pres, F B Olive Sec-Treas, 919 10th Av, Tel Franklin 5696

ACME PIPE CO (Glen C Holbert) New and Used Iron Pipe, Valves, Fittings, Pumps and Irrigation Systems, Distributors for Republic Pipe, 4350 Pacific Hway, Tel Jackson 1840, and 151 2d Carlsbad, Tel Oceanside 520-J (For further information see right side lines and page 61 Buyers' Guide)

" Printing Co (P A and A P Burke) 821 1st av
Acord L C h4120 Iowa
" Ross L (Thelma) slsmn S J Wines Co h4556 Wilson av
Acosta Baudelia r1718 Newton av
" Celestino (Fanny M) USN h2767 Market
" Christine T r4615 Constance dr
" Consuelo r2768 Market
" Dolores (wid Jesus) drsmkr h4077 32d
" Faust S (Carolene S) USN h3222 Grape
" Francisco porter Quintard Hosp r2768 Market
" Henry gdnr r2768 Market
" John A r4615 Constance dr
" Librado (Eudosia) plstr h1718 Newton av
" Luis (Hortencia) USN h1724 National av
" Marcial G r2058 Kearney av
" Morris J (Amelia) driver h338 Dewey
" Nicandro (Evelina) gdnr h2768 Market
" Peter (Natividad) lab h2246 Cal
" Stella Mrs h429 15th
" Walter N (Helen) barber 823 4th av h4525 Cass av
Acrey Lindell W (Emily) electn h4600 Gardena av
Acton Emma B Mrs r4263 Copeland av
" John (Lydia) emp Louis Moorsteen h2022 Diamond
" Walton L (Doralyn) h3511 Fairmount av
Acuna Andw L (Tita) slsmn h4143 Florida
Adair Agnes Mrs h901 10th av
" Apartments Mrs Nellie Hippard mgr 2927 4th av
" Chas B factywkr r1315 J
" Etta (wid J S) h4403 Hermosa way
" Geo W (A & R Liquor Store) r4068 Meade av
" Howard B (Carrie C) pipeftr h806 27th
" J Clyde (Jessie M) h4081 4th av
" Jas H servmn Parmelee-Dohrman Co r1364½ 9th av

FRED C. SILVERTHORN & SONS, INC.

FEED--FERTILIZER--FUEL

1501 MARKET STREET TEL. FRANKLIN 7151

ADAIR
" Peter D (Florence) pntr h5130 Long Branch av
" Robin G mot pict opr h1756 1st av
" Roy r651 14th
" Tessa V (wid L H) h4953 Catoctin dr
" Wm A (Lucille) teleg editor U-TPCo h4027 Harney
Adam David W (Georgina) fishermn h4536 Cleveland av
" Edwin N pharm Murphy's Cut Rate Drugs h1312 12th av
" Harry G sta atdt Walter Church r4245 Maryland
" John B (Irene E) slsmn h3968 Park blvd
" Marian B (wid E C) h4231 Ingleside
" Wm H (Ethel) garageman QDPCo h4285 Maryland
Adame Marcelino (Victoria) pool 1692 National av h1835c Newton av
Adami Louise (wid F C) h1501 5th av
Adamo Antonio (Frances) barber 1742 India h1744 do
" Maria cannerywkr r1744 India
" Mary cannerywkr r1825 India
" Nick (Virginia) shoe repr 1827 India h1825 do
" Sarah cannerywkr r1744 India
" Vincent aircraftwkr r1744 India
" Vincent (Clara) shoe repr 1049 7th av h1752 State
Adams A H h2502 B
" Abbie M (wid E W) r2031 Ft Stockton dr
" Abel (Carrie) harnessmkr h1236 Lincoln av
" Agnes clk CWD r4652 Terrace dr
" Agnes N (wid C M) h4652 Terrace dr
" Aileen tchr r3005 4th av
" Albt E (Eliz H) h3370 Brant
" Albt S (Myrtle) installer SCTCo rLa Mesa
" Allard H (Laurel) aud UTI&TCo h824 Sunset ct
" Amy L Mrs r3102 6th av
" Ann clk r1331 4th av
" Anna E lndy wkr KLS r4646 Bancroft
" Apartments Mrs Sara Cushman mgr 2448 Adams av
" Arth G (Eva B) pntr h1259 Lincoln av
" Arth G (Kate L) USN h3748 Cottonwood
" Barbara asst D H Kenney r2612 Upas
" Benj F (Eunice) h4172 Cherokee av
" Bert H acting mgr Social Security Board r2502 B
" Bertha L h2844 Hawthorn
" Beverly E r2383 Jefferson
" Bruce A cash SPCo r1320 Union

ADAMS BURTON A (Nelle E) Supt San Diego County General Hospital, r350 Dickinson

" C Floyd (Anna) mot pic opr h3511 Louisiana
" Carey B (Nellie) ins agt h1229 10th av
" Carl A (Berneice R) driver C J Shepard h1875 Julian av
" Carol sec N J Martin rLa Jolla
" Caroline E Mrs slswn r3308½ 3d av
" Chas mfrs agt 2228 Kettner blvd
" Chas (Pansy) slsmn r4050 Front
" Chas E hlpr Dean Benter & Sons r2744 Imperial av
" Chas G (Olive M) h3714 Adams av
" Chas H (Violet) clk PO h4561 35th
" Chas Q (Sarah) jan h1215 Essex
" Chas R (Nellie) carp h1760 Hornblend
" Clara A tchr Pub Sch r420 Quince
" Clara A (wid F W) drsmkr h4585 Ohio
" Clara F Mrs bkpr Barnes-Chase Co r1835 El Cajon av
" Claude (Charlotte) emp El Cajon Golf Fairway h4114 44th
" Claude D (Stella J) real est 4701 College av h4935 do
" Clifford C (Sylvia C) pntr h1639 Diamond
" Danl K (Flora) claim agt Gas Co h3700 3d av
" David G recording studio 3931 30th
" Don bartndr Uptown Locker Club r1640 Market
" Dora J Mrs h1320 Union
" Dora S Mrs r943 10th av
" Dorothy K Mrs h1729 Bancroft
" Dorothy P Mrs sten Doctors Serv Bureau r4276 41st
" Edgar E (Dorothy) baker h2625 Adams av
" Edson (Florence) USN h2164 National av
" Edw steelwkr r563 5th av
" Edw A r3655 44th
" Edwin K (Rachel) pntr h3976 33d
" Edwin O mgr Mountain Meadow h3714 8th av
" Eldon L sta atdt Walter Church r5479 Gilbert dr
" Eliza A r921 25th
" Elma waiter G W Newton r1331 4th av
" Elmira (wid J B) h568 Jewell dr

ADAMS
" Emil driver Langendorf United Bakeries rLemon Grove
" Emma (wid M H) r3746 10th av
" Ernest C meat ctr Piggly Wiggly rLa Mesa
" Ernest F (Frances T) h3815 Acacia
" Eunice W Mrs tchr Pub Sch r4589 El Cerrito dr
" Evelyn F cash Globe Furn Co r4012 Georgia
" Florence G Mrs liquors 3404 30th r3617 do
" Floyd instr mkr NAS rLemon Grove
" Forrest (Ruth) USN h1519 Blaine av
" Frank H G (Helena C E) cbt mkr S D Screen Mfg Co h3859 Ocean View blvd
" Frank L r rear 3327 Market
" Frank R (Ann) h4750 Utah
" Frank S (Anne) USN h4648 Bancroft
" Frank W (Ethel) mach NAS h3689 Ray
" Freeman B (Edith O) USN h3265 Beech
" G T h3108 Upas
" Gene Mrs real est 3978 Hawk
" Geo (Jennie) r845 Emerald
" Geo B (Virginia A) h4016 33d
" Geo F (Emma) teller ST&S Bank h3406 Whittier
" Gertrude dress designer r1760 Hornblend
" Guy W (Elfrieda M) electn h1741 Dale
" Harley L (Clara) h4012 Georgia
" Harold E (Ada) emp QDPCo h3157 Bway
" Harold K clk NAS r3280 6th av
" Harold R (Doris M) USN h2144 L
" Harry musician r1312 12th av
" Harry D (Cath M) h1021 Washn
" Harry W (Florence) slsmn h3617 30th
" Harvey C (Hepsey) h4756 Felton
" Hazel D Mrs r2516 A
" Henry (Robbie) h1511 Beryl
" Henry J jr (Barbara) dep Sheriff h1309 Ft Stockton dr
" Hepsey nurse Co Hosp r4756 Felton
" Herman C (Betty G) USMC h2644 Logan av
" Hilda V (wid John) r4967 Canterbury dr
" Horace (Marie) lab h2383 Jefferson
" Horace L aero mech r3821 5th av
" Horace L jr aero mech r3821 5th av
" Ida M (wid W A) r420 Palm
" Ira R (Della) mech C A Gray h3406 Van Dyke av
" J Frank (Alice) USN h1665 9th av
" J Robt (Lillian) comp Watson-Jones Inc h4640 51st
" Jack cook r1504 India
" Jas A mech GBCo r3406 Van Dyke av
" Jas C (Clara F) dep Co Assessor h1835 El Cajon av
" Jas C (Margt) slsmn h2430 6th av
" Jas E (Edna N) USN h2909 Juniper
" Jas N (Marie H) h3816 Arizona
" Jas S (Lillian M) USMC h4437 McClintock
" Jas W USN r2516 A
" Jane Mrs h914 17th
" Jane E r3646 Cherokee av
" Jayne writer r3920 5th av
" John L (Lillian) barber 326 W Bway h2868 Polk av
" John M (Ivy L) h3687 Madison av
" John Q (Muriel R) electn Capitol Elec Co h832 San Jose pl
" John Q mkt supt Safeway r1835 El Cajon blvd
" John R (Jane F) tchr Teachers College h3147 Kalmia
" John School 3491 Adams av
" John T mech Henry Stoddart h3756 Dalbergia
" Jos B (Helen) barber 1030 W Bway h4364 Copeland av
" Jos H (Minnie M) USN r113 25th
" Jos W (Janiece) mech Tufford Motor Co r3073 Newton av
" Julian P (Marguerite) formn Gas Co h3757 40th
" Kenneth B (Alameda) USN h2865 Main
" Kenneth G (Margt) fishermn h4998 Cresita dr
" L O h1136 S 28th
" Laura (wid G W) h3320 Lincoln av
" Lena E Mrs r1345 3d av
" Le Roy (Fern) cook r1357 3d av
" Lillian Mrs clk Co Clerk r3577 30th
" Lillian Mrs waiter h710 Beech
" Lillian T Mrs h3214 Granada av
" Lourana G (wid W J) r3054 Juniper
" M C h2611 Logan av
" Marian (Art Studio & Gift Shop) r4224 Wilson av
" Marie Mrs r5479 Gilbert dr
" Mary (wid D H) r3614 5th av
" Mary C (wid C O) h1238 12th av
" Mary Z Mrs h4435 44th
" Mattie B (wid B H) h4758 Narragansett av

C. A. GRAY

DISTRIBUTOR

DODGE BROTHERS MOTOR CARS AND TRUCKS

—

PLYMOUTH MOTOR CARS

—

Complete Service

—

501 West Broadway

PHONE FRANKLIN 3101

G. Van Sanen

AUDITING
COST ACCOUNTING
PRACTICAL SYSTEMS
INCOME TAX SERVICE

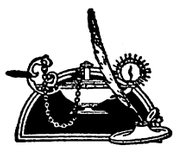

Main 5715

SOUTHERN TITLE BLDG.

Res. Phone, Bayview 4821

HILL AND COMPANY
ACCOUNTANTS AND AUDITORS
314 FIFTH AVENUE BUILDING — TELEPHONE MAIN 0488

BANK OF AMERICA

For Further Information SEE PAGE 13 BUYERS' GUIDE

ROSE COURT FLORAL COMPANY

WESTERGAARD BROS.

Wholesale and Retail Florists and Nurserymen

3705 Crane Place

Tel. Jackson 3208

ADAMS
" Maurice D (Edna E) h4188 Illinois
" Maxine slswn Mrs E B Powell
" Melvin E (Mae) asst supt Prudential Ins Co h1811 Granada av
" Menefee atdt S D Co Law Library r3320 Lincoln av
" Mildred waiter Harry Finn r1903 30th
" Myrtle M nurse h rear 1420 10th av
" Nancy H with The Marston Co r2612 Upas
" Nellie (wid H L) h3521 5th av
" Nellie M Mrs mgr Elkins Apts r1229 10th av
" Norman J r4276 41st
" Pansy Mrs restr 1046 3d av r4050 Front
" Paul G (Anna) shtmtlwkr SACo r3511 Louisiana
" Pauline Mrs h3320 Columbia
" Philip A (Effie S) br mgr Western Leather Supply Co h2570 2d av
" Priscilla clk FNT&S Bank r1204 Edgemont
" R L r1052 11th av
" Rafael (Alexandria) USN h2048 Ocean View blvd
" Ralph (Laura) fndy wkr Natl Iron Wks r563 5th av
" Ralph F (Mary A) pump opr City Water Dept h4236 Idaho
" Ralph H (Hazel E) photog h1643 Dale
" Raymond atdt Co Hosp
" Raymond (Agnes) driver E H Robinson h3337 Fairmount av
" Raymond sta atdt r3557 Main
" Richd clk Van's Market r4652 Terrace dr
" Robt (Clara L) h5011 West Point Loma blvd
" Robt F S (June L) electn h3236 Central av
" Robt G r3054 Juniper
" Robt L (Cemira) emp NAS h3380 Upas
" Robt S r639 E
" Robt S r901 7th av
" Robt W (Jeanne) servmn UEFCo h3569 Louisiana
" Roy C (Margt) carp NAS h3512 Crown Point dr
" Roy G jan Army & Navy YMCA r4208 Euclid av
" Russell teller FNT&S Bank rNatl City
" Saml E (Gladys) aud S D Hotel h1204 Edgemont
" Theatre L J Granfield mgr mot pict 3325 Adams av
" Theo lab r3125 Imperial av
" Theo L (Martha M) h1734 Fern
" Verne r3150 Logan av
" Victor h1858a Logan av
" W Fred (Jewel E) riveter Cons Aircraft Corp h3424 Nile
" Wallace H (Ruth) aero mech h3746 10th av
" Wayne H (Cath) USMC h3530 Voltaire
" Wm E (Lillian) asst sec UTI&TCo h3577 30th
" Wm F USN r3859 Ocean View blvd
" Wm G (Harriet M) bldg contr 3646 Cherokee av
" Wm J (Gene) lawyer 625 Bway R435 h3978 Hawk
" Wm Jos (Nadene) clk r3821 5th av
" Wm R (Violet) USN h4545 Long Branch av
" Yancey N (Mary E) capt SDPD h3530 31st
Adamske Albt L (Margt) carp r4386 Pacific Hway
" Velma Mrs (Ka-Vel Beauty Shop)
Adamski Felix W (Frances) USN h4610 Georgia
Adamson Arth A (Mildred) clk P O h3811 Belmont av
" Esther M social wkr in chg U S Indian Serv r2229 Cliff
" Eug D (Helen) h1904 Naples
" Evelyn r4135 37th
" John R h4012 48th
" Mary R (wid Henry) h2229 Cliff
" May L with The Marston Co r358 21st
" Nevin O h4135 37th
" Sherman E (May) opr SDERy h358 21st
Adanalian Ara D clk S M Adanalian r2088 Harrison av
" Jas S clk S M Adanalian r2088 Harrison av
" Steph M (Elmas) gro 2098 Harrison av h2088 do
Adcock Cora M Mrs clk L S Murphy r3122 44th
" Eug B (Cora M) h3122 44th
" Geo (Kath) USN r105 West F
" John USN r1629 Union
" Robt G fishermn r2662 Calhoun
" Wm S clk C J Mesker rNatl City
Addas Geo shoe repr 2285 Imperial av
Adderley Alf H (Ethel M) pntr h3546 Herman av
" Audrey F r3546 Herman av
" V Anita r3546 Herman av
Addesso Carmine (Christine) men's furngs 148 W Bway h3035 33d

ADDESSO
" Walter A (Charlotte) tailor Carmine Addesso h2857 Goldfield
Addiego Saml (Maxine) USN r1208 16th
Addington Grace V r4469 Cleveland av
Addis Donald W (Kath) pharm White Cross Drug Co h3012 Adams av
" Esther L Mrs h4077 Randolph
" LeRoy B (Thelma) clk Hotel St James h4233 Copeland av
" Lorenzo D (Mary) driver Bd of Pub Wks h3567 Van Dyke
" Mervin E clk NAS rNatl City
Addison Alice Mrs r3012 Webster av
" Chas B (Eleanor A) lab K L Taylor h2904 Imperial av
" Edw r1161 5th av
" Harold M (Lillian) carrier P O h3193 Webster av
" Harry M r522 Sicard
" Jas (Helen H) gro 3722 Main
" Jos (Anna) formn BLCo h4114 Jamul av
" Jos E clk r4114 Jamul av
Addleson Anna (wid Isaac) r440 18th
" Edw (Rebecca) (Eddie & Marshall Tire Co) h3017 33d
" Harry vulc Eddie & Marshall Tire Co r3211 30th
" Harry A (Lena) slsmn Jack Berman h4857 Kansas
" Louis (Fannie) h3211 30th
" Moss (Esther) clk h3627 Mississippi
" Saml (Bess) slsmn h3119 33d

ADELE'S SPORTSWEAR (Adele Savage) Knit Suits, Dresses, Blouses, Millinery, 1262 5th Av, Tel Main 9527

Adella Court Apartments (J B and Mrs G A Kahle) 2011 Front
Adelson Chas I (Mary) h1627 8th av
Aderer Clair Mrs r459 18th
Adkins Alberta maid 3131 Zola
" Claude E (Laura) USN h4570 48th
" Fae H with BLCo r4781 Bancroft
" Guy O (Madeline) driver h2646½ Irving av
" Hiram L (Belva) slsmn h4031 Illinois
" John A (Dorothy) meter tester Gas Co h1211 W Montecito way
" Tilda E clk Service Lndy h425 A
Adkinson Allen D (Gertrude) mech NAS h736 18th
" Clarice r3926 Iowa
" Henry clk Douglas Hotel r206 Market
" Jason H (Clara F) clk h3926 Iowa
" Jos L h4225 Arizona
" Marjorie r836 Washn
Adkisson Grover r631 6th av
Adlards Roland (Eva) carp h3722 10th av
Adler Alice Mrs clk Pub Sch r3929 Boundary
" Chas S (Frances) cigar mkr 3929 Boundary
" Eug H (Florence) sls eng Gas Co h2427 33d
" Jos (Nell) slsmn r4714 Pacific blvd
" Loyes (Sylvia) h4077 37th
" Mabel V Mrs r5018 Del Monte av
" Saml emp Co Prob Office r4077 37th
" Sarah (wid Eli) r5358 Adams av
" Yetta r4077 37th
Administration Building Balboa Park
Admiral Hotel Mrs May Sinclair mgr 410 A
Admire Elmer T plmbr J C Law
" Geo D (Eleanor) plmbr h1315 S 30th
" T Geo (Betty) pntr CMCo h3717 Van Dyke av
Adolph Jacob J (Dorothy) USN h1434 2d av
Adolphy Fred (Elsie) h2994 Newton av
Adoue Walter mech Mark Hanna r516 West C
Adriaensen Jos A (Irene) USMC h1942 La Jolla av
Adrian Ethel Mrs r4244 30th
" Matt tailor Ernest Rolli r646 A
Adriance E S r410 A
" Geo A r2220 E
Adrio Karl (Kath) tinsmith Cons Aircraft Corp h4383 Van Dyke av
Adsit Lewis E slsmn S B Rafalovich rYMCA
Advance Furniture & Storage Marion Deuel mgr 4084 Univ av
Advanced Spiritualist Church 846 5th av

ADVERTISING CLUB OF SAN DIEGO, Mary A Haggard Exec Sec, 401 Southern Title Bldg, 948 3d Av, Tel Main 5351

Ady Wm H (Inez) slsmn Whitney & Co h3815 Menlo av
Aerated Products Co of San Diego Inc C W Crawford pres G C Bushby sec 4235 30th
Aeschlimann Paul (Blanche) pntr h3662 Filbert

AETNA AFFILIATED COMPANIES, Salmons & Wolcott Co, Genl Agents, 316 San Diego Trust & Savings Bldg, 530 Broadway, Tel Franklin 5141

FENTON MATERIAL CO.
ROCK, SAND, CEMENT, STEEL AND BUILDING MATERIAL • PHONE FR. 6224

AETNA
" Casualty & Surety Co R B Hill adj (adjustment dept) 530 Bway R320

AETNA INSURANCE CO, Franklin T Hale Agent, 1152 7th Av, Tel Franklin 7624

AETNA LIFE INSURANCE CO, George A Stannard Asst Genl Agt, Life, Accident and Group Insurance, 1119 First National Bldg, 1007 5th Av, Tel Franklin 7501

Aeton Geo shopmn rYMCA
Affleck Emma C (wid W B) h3604 43d
Afflerbaugh Maude Mrs r4595 33d
" Otis W (Edra) real est 600 F h5023 Narragansett av
African Methodist Church Rev L H Owens pastor 3085 K
Afuli Antonio (Constance) USN r1629 India
Agagas Maximo (Concha) h506 Sicard
Agan Emma B (wid Frank) h4573 Voltaire
" Marie (wid Wm) h3987 Goldfinch
" Paul S agt The Praetorians r4276 Witherby
" Paul S jr (Constance) clk C F McCurdy jr r4276 Witherby
Agard Alice Mrs h2731 A
" Anita N biller Gas Co r2731 A
" Harry (Rico Cafe) r1445 Front
Agee Alva r1818 6th av
" Jarrell M (Betty) USN h4650 Orchard av
" Warren aircraftwkr r325 Washn
Agen Jay B (Beulah H) h4609 71st
Ageston Henry F (Adella) bkpr h4724 Cherokee av
Agnar John H (Anna) h3615 Alexia pl
" John H jr carrier PO r3615 Alexia pl
Agnew Byron E (Alice) bkpr S R Frazee Co h2474 Island av
" Emma F (wid M J) h4294 Ampudia
" Geo A cash Bridgford Meat Co rNatl City
" Geo A (Eliz) sergt SDPD h1912 Sunset blvd
" Geo E eng Cons Aircraft Corp r3425 Albatross
" Gilmore W (Ruby) electn CEW r3138 N Mountain View dr
" Helen (wid G M) h3138 N Mountain View dr
" Henry F (Mary E) USN h2327 Hickory
" Jack D sta atdt Standard Stas r3515 Georgia
" John A (Elsie) millmn BLCo h518 Sampson
" Jos R (Buddie) sec Theatrical Stage Emp Local No 122 h1728 Cypress av
" Paul r646 18th
" Robt B (Mary) lab h227 36th
" Saml J clk Hamiltons h730 31st
" Zebulon D (Lalla A) h3515 Georgia
Agricultural Conservation Assn F P Smith sec 431 W Bway
Agsten Adela W tel opr Safeway r4724 Cherokee av
" Aug C (Blanche) barber 3532 Adams av h3562 Adams av
" Gotthardt G (Lucy) millmn DL&SCo h4983 34th
" Henry F (Adela) clk Gas Co h4724 Cherokee av
" Karl F Eva) garagemn El Cortez Hotel h4641 36th
" Paul T (Eileen) skating rink 201 West G h3141 San Diego av
" Wm H (Elsie M) electn h4221 Dwight
Aguaya Frank h3860 Delta
Aguerberry Arnold M (Connie) h3657 Collier av
Aguilar Andw J (Jessie) lab h1968 Irving av
" Armando (Alice) display mn SR&Co h806 Kennebeck ct
" Corina lndywkr r143 15th
" Erlinda Mrs r143 15th
" Francisco (Dora) musician h2970 K
" Jose lab r2958 Webster av
" Julian (Soledad) h rear 1726 Newton av
" Manuel (Dolores) consul Mexican Consulate h3020 Dale
" Marina (wid Rudolph) h731 Queenstown ct
" Regino (Anna) h4764 34th
" Ruben (Helen) slsmn MW&Co h803 Redondo ct
" Rudolph (Carmen) lab h1825 Pacific Hway
" Rudolph R (Jeanne) with The Marston Co r864 Bangor
" Thos (Willie) USN h1248 J
Aguilera Antonio (Mercedes) tamale mfr 1786 National av
" Demetrio lab h1703 Main st
Aguinaga Lilia r1509 K
" Mariano (Cruz) h1509 K
" Mariano jr (Rose) lab r1509 K
Aguirre Alex (Magdeline) h1966 Newton av
" Anthony L (Julietta) h1233 Hendricks av
" Bernarda (wid Francisco) cannerywkr h2250½ Cal
" Felipe (Edubige C) h3094 J

AGUIRRE
" Felipe jr lab r3094 J
" Felix (Margt) welder Cons Aircraft Corp h4662 Florida
" Felix C mech Cons Aircraft Corp r841 2d av
" Frank (Eva) coach clnr h3021 Chestnut
" Guadalupe maid 4424 Bermuda av
" Jas J r4577 Kansas
" Jos J (Petra) pkr h4577 Kansas
" Jules E (Margt) welder Cons Aircraft Corp h4127 Mississippi
" Lucy (wid P J) r4117 Lymer dr
" Lupe C jan M H Jordan rSan Ysidro
" Max lab r3094 J
" Ramon D (Trinidad) stevedore h2836 Webster av
" Raphael r2328 Kettner blvd
" Raymond K r2836 Webster av
" Trinidad r2836 Webster av
" Virginia r2836 Webster av
Agundes Frank (Lugarda) h3219 Commercial
" Ida r3219 Commercial
Agundez Guillermo (Bertha) lab h1619 Kearney av
Agusto Phil barber Fred Pepito r509 Island av
Ahearn Grace E Mrs bkpr SBCo r2684 B
" Patk r310 Ash
Ahern Jas r944 India
Ahlee Carl S r7091 El Cajon blvd
" Chas G (Jennie M) formn City Water Dept h7091 El Cajon blvd
" Ella r7091 El Cajon blvd
" Rita r7091 El Cajon blvd
Ahlefeld Alex T h1129 16th
Ahlgren H M slsmn rYMCA
Ahlquist Eleanor S (wid Harald) h2201 5th av
" Roger H (Alice L) h4481 Landis
Ahlson Carl M (Annis) engvr J Jessop & Sons h4558 52d
Ahlstrom Carl G (Eleanor) mech NAS h1630 Glenwood dr
" Edith h1609 8th av
Ahman Jack (Dorothy) USN h3655 4th av
Aho Anne maid 3525 Park blvd
" Gladys sten ST&S Bank r1159 6th av
Ahrens Adam F (Florence C) slsmn h3705 Utah
" Anna Mrs r3824 Wellborn
" Francis N driver Rinehart's rCoronado
" Mae Mrs clk Rinehart's rCoronado
" Richd T (Dorothy) clk BofA h3697 Grim av
Ahring Jane M artist Irvin A Scribner r4140 Ingalls
" Mabel F Mrs bkpr Irvin A Scribner r4140 Ingalls
" Otto F (Mabel F) engvr Irvin A Scribner h4140 Ingalls
Ahumada Hilario (Nestora) carp CMCo h3271 J
" Hilario jr emp Cons Aircraft Corp r3271 J
Aichele Ernest H (Marjorie J) lbrmn h4324 Randolph
" Kate C (wid C F) h1620 31st
Aicinena Jerome (Primitiva) h4160 Louisiana
" John (Lorraine) clk C F McCurdy jr r3879 Ocean View blvd
" Steve M (Ruth) mailer U-TPCo h3887 Ocean View Blvd
Aigner Jos H jr (Essie) USN h227 Pardee
Aigro Arth C (Jane) r4280 Chamoune av
Aiken Amy Mrs h4111 40th
" Bertha J r4611 Imperial av
" Bertha L (wid W R) r4611 Imperial av
" Chas emp RACo r1225 State
" Clayton R clk City Water Dept h4611 Imperial av
" Edwin T (Stella) (Andersonian Apts) h1846 Island av
" Elva L Mrs tchr Pub Sch
" Geo r3320 Dale
" Gertrude E (The Sundial) r130 W Laurel
" Harold M (Kath E) mach opr Bd Pub Wks h3884 45th
" John L (Rita) sta atdt Walter Church r1730 K
" Kelman R (Cath D) asst store kpr Cons Aircraft Corp h3653 43d
" Lettie h1751 Univ av
" Margt H (The Sundial) h130 W Laurel
" Maxine E Mrs clk SCTCo h2520 Polk av
" Richd R (Wilhelmina) beauty opr r4688 Del Monte av
" Stella atdt Cypress View Mausoleum r1846 Island av
Aikens Jesse H (Mary) cementwkr h3225½ G
Aikman Constantia maid 4009 N Hempstead cir
Aillaud Chas J (Hazel) mach Gas Co h4235 44th
" Chas M h1921 National
" Harold H shoe repr r1446 Columbia
" Henrietta M nurse CHD r1921 National av

WILLIS H. FLETCHER INSURANCE ALL FORMS

ED FLETCHER CO

1018 9th Avenue

TEL. FRANKLIN 6448

Advertising The City Beyond its Gates...

Copies of this Directory are available in Directory Libraries in Cities all over the Country

◈

The City Directory is a *Catalog* of your City

BROWN MOTOR CO.

FORD • MERCURY • LINCOLN ZEPHYR • LINCOLN • Sales

INDIA AT B ST. • MAIN 5051

LINCOLN DIVISION
TEL. M-5681 • COLUMBIA AT B ST.

CORONADO BRANCH
TEL. COR. 0345 • PARK PLACE AT ISABELLA

MISSION HILLS BRANCH
TEL. J-0151 • FT. STOCKTON AT HAWK

LA JOLLA BRANCH
TEL. L. J. 2345 • SILVERADO AT HERSCHELL

VERNER E. HAWKINS

•

Real Estate
Insurance
Rentals
Loans

•

122 NATIONAL AVE.
NATIONAL CITY

TEL. NATIONAL 460

Prof. A. Arriola

LANGUAGES
TRANSLATIONS
MATHEMATICS
SHORTHAND
TYPING

MUSIC

3402 Park Blvd.

TEL. Jackson 7720

AILLAUD
" Laurence (Vonda) glazier h2118 Ocean View
" Robt C millmn GM&LCo r1921 National av
" Theresa J (wid H H) h1446 Columbia
Ailshie Elmer r3781 Marlborough av
Aiman Mattie Mrs h4139 40th
Ainger Geo D (Marie) clk GRHFCo r4566 Estrella av
Ainsa Richd A (Freda) mgr Calif Milling Corp h1432 Madison av
Ainsworth Clara A nurse r1468 1st av
" Jas P carp r4236 Cleveland av
" John C h4236 Cleveland av
" Leslie E (Della) driver h2169 1st av
" Patk (Mary) driver h3510 Main
" Stanley T (Olive) USN h3216 Market
" Walter R (Anne) line assigner SCTCo h3703 40th

AIR WAY BRANCH OF SAN DIEGO, A H Beals Mgr, Distributors of Air Way Sanitary Systems, 3776 30th, Tel Jackson 1996

Aircraft Workers' Union No 1125 666 9th av
Aird Bruce P (Matilde) h4007 33d
" Thos H (Josephine) h4495 Niagara av

AIRFAN RADIO CORPORATION LTD, Amy Dickson Sec-Treas, Operating KFSD Broadcasting Station, 326 Broadway, Tel Franklin 6353

Airhart Ada Mrs r1026 15th
" Fred W (Clara L) formn Cudahys h3654 Arizona
" Harold W (Margt) driver Murphy Oil Co h 3918 Iowa
" Margt Mrs clk V O Wahrenbrock r3918 Iowa

AIRTECH FLYING SERVICE LTD, Douglas T Kelley Pres-Mgr, Howard Lane Asst Mgr and Asst Sec, Aircraft Sales and Service and Repairs, 2830 Pacific Hway, Lindbergh Field, Tel Jackson 2230

Aitken Anna waiter W G Dodson r2933 Main
" J P h3933 7th av
Aizumi Kiuji (Kio) asst mgr Southern Coml Co h230 20th
Akard Bessie nurse Co Hosp
Ake Reby r1291 Penn av
" Ruby h1291 Penn av
Akeley Eliz (wid W A) h1472 Lincoln av
" M Zilda tchr Pub Sch r1472 Lincoln av
Aken Edwin A deck hd r4661 Brighton av
Akens Geo promotionmn SD News Co r3320 Dale
Aker Cecil M Rev (Louise D) pastor Fifth Av Methodist Ch h4165 Jackdaw
Akerd Edw atdt Co Hosp
Akerman Marion L h3827 Falcon
Akers Bessie Mrs emp Pullman Lndy r3517 Herbert
" Clarence W (Rita) baker SCBCo h6920 Adams av
" Eug r3970 Falcon
" Fred (Louise) powdermn Gas Co h3563 41st
" Fred A (Dorothy M) riveter Cons Aircraft Corp r4275 Orange av
" Geo F r4079 36th
" Jessie Mrs h4168 45th
" John H appr LI&MCo r3865 43d
" Lena F (wid C F) h4079 36th
" Lydia E (wid Thos) h3768 45th
" Margt Mrs sten r3970 Falcon
" Mary E beauty opr Mrs V A Goins r3517 Herbert
" Rita Mrs clk h3764 4th av
" Roy slsmn r1654 1st av
" Roy O (Bessie) publr 3865 43d h3517 Herbert
" Thos (Emma G) sports editor U-TPCo h4438 Niagara av
" Virgil (Mildred) baker Hamiltons h3530 43d
Akey Emerson R emp RACo r3382 Univ av
Akin A Henry (Laura) USN h4360 Polk av
" Amos S (Amy R) evangelist h3426 Landis
" Earl T r529 W Hawthorn
" Mary R r4627 Terrace dr
" Ruth M Mrs ins agt r4627 Terrace dr
" Theo W (Ruth) formn SDH h4627 Terrace dr
" Willamartha E emp SDSL r4688 Del Monte
Akins Delia (wid W S) r515 Washn
" Glenn D (Tavo) USN h5468 Dream
" Lee R (Jean) interviewer SRA h2225 Dale
" Romer M stone wkr SO&MCo rNatl City
" Roy lab h528 14th
" Sylvia F clk S H Kress & Co r1544 Front
" Wm M gdnr r3843 Boundary
Akley Leon T (Mary) driver Bd Pub Wks h1724 B

AL BAHR TEMPLE, A A O N M S, Fred B Grant Recorder, Masonic Temple, 1405 5th Av, Tel Franklin 5827

AL
" Sahil Lodge No 162 DOKK 1041 11th av

AL'S BOAT SHOP (A M Hultenius) Boat Builders and Repairers, foot of W Grape, Tel Main 6683

Alag Rosie B Mrs r832 1st av
Alamo Apartments Mrs Tonette Nilsen mgr 1218 15th
Alari Marie (wid Arth) r3019 Logan av
Alatorre Esther lndywkr PL&DC r745 15th
" Fermina Mrs h745 15th
" Inocencia lndywkr Elec Lndy r4080 Kendall
" Vincent (Jennie) cnrywkr h2440 Cal
Alban Maxine R r3883 38th
Albanez Tony lab r527 10th
Albano Benj C restr wkr h912 Island av
Albarello Amerigo J sten NAS r2324 29th
Albatross Inn Apartments Mrs Margt Wingo mgr 1815 3d av
Albaugh Susie h4556 Bancroft
Albeck Arth O hlpr NAS rCoronado

ALBER CATHARINE, Drugless Physician, General Practitioner, Scientific Manipulation and Diet Methods, 2606 Adams Av, Tel Jackson 2949, rChula Vista

Albers Fred (Elsie) slsmn Jas Urquhart Dependable Radios h3908 Albatross
" Henry L (Amy) h4352 Ohio
" Marjorie B sten Gas Co r3908 Albatross
" Robt r3908 Albatross
Albert Clayton porter J W Livingston r934 Front
" John M (Laura) lab h rear 2028 Logan av
Alberta Apartments Winifred N Dayes mgr 2114 Abbott
Alberte Alice waiter h3936½ 5th av
" Nellie h3938½ 5th av
Alberti Helen Mrs dresses 3021 El Cajon blvd r 4166 36th
" Norman (Helen) clk h4166 36th
Alberto Harry (Mildred) h2960 National av
Alberts Mary r319 Plaza
" Maxwell S pres Maxwell Studios Inc rSan Diego Club
" Nellie (wid Chas) h3212 40th
Albertsen Chris r1254 India
" Karen sec Jos Weinberger h1140 B
Albertson Dorothy Mrs clk r4851 Felton

ALBERTSON HENRY K (Mildred) Physician and Surgeon, 910 Medico-Dental Bldg, 233 A Street, Tel Franklin 2904, h1845 Sunset Blvd, Tel Jackson 9188 or Main 2011

Alberty Louis C r561 10th av
" Margt J r4040 Fairmount av
Alberty Watie M (Edna) Physician and Surgeon, 4046 Fairmount Av, Tel Randolph 5193, h4040 Fairmount Av, Tel Randolph 2314
" Watie W jr r4040 Fairmount av
Albianich Vaso news vendor r719 Columbia
Albin Andw M slsmn Holcomb's Dept Store r1261 Essex
" Roy F (Mercedes) firemn SACo h2648 E
" Vida E clk Raysmith Pharm r3810 Georgia
" Ward W (Adele) mining eng h3903 Portola pl
Albion Rooms J D Judkins mgr 639 E
Albo Frank (Emma) h1434 F
Albrandt Richd r1525 28th
Albrant Wm A (Lorena L) mech h4163 Georgia
Albrecht Anna r2233 Bolinas
" Helen M tchr Pub Sch r2233 Bolinas
" Henry J gdnr h2233 Bolinas
" Maxine C priv sec ST&SBank r2580 C
" Walter G (Emilie J) coordinator Pub Sch h 4344 Beta
" Walter L lab NAS rCoronado
Albrecktson John P (Helen) h4786 Wilson av
Albrego Al mgr Presidio Hills Golf Course r2663 Sunset blvd
Albright Alma C (Effie) carp h4027½ 34th
" Alvis S (Margt L) USN h3630 Van Dyke av
" Eleanor M Mrs bkpr Sachs & Dixon h441 24th
" Eliot M (Albright's Farm & Garden Store) rChula Vista
" Elwood M collns 861 6th av R716 r3805 40th
" Fletcher V (Hazel) mgr Hillcrest Roofing Co h3670 El Cajon blvd
" Frank E (Albright's Farm & Garden Store) rChula Vista
" Frank H (Minnie L) h3563 28th
" H Jack (Margt E) ins agt 1023 2d av R401 h1655 9th av
" Horace B (Albright's Farm & Garden Store) rChula Vista
" Howard D (Jeanne) slsmn BMCo r3805 40th
" Jas H (Violet) servmn University Motors h 4428 36th
" Peggy asst mgr New Palace Hotel r480 Elm
" Violet Mrs bkpr Federal Clothiers r4428 36th

PLUMBING - HEATING - REPAIRING

A. O. REED & CO., Inc.

Main 2141
672 Eighth Av.....San Diego

ALBRIGHT
" Walton lab r345 S 37th
Albright's Farm & Garden Store (E M H B and F E Albright) seeds 702 9th av
Albro Florence G Mrs hskpr U S Grant Hotel h1020 A
" Wm R hsmn U S Grant Hotel r1020 A
Alcala Inez M Mrs h rear 328 Dodson
" Philip C lab r rear 2936 Commercial
Alcaraz Lloyd F (Elsie) electn Gas Co h625 Robinson av
" Luz M Mrs smstrs Benbough & Duggan h2518 Wightman
" Owen hlpr Capitol Elec Co r625 Robinson av
" Sampson (Adela) lab h1629 Logan av
Alcarez Frank lab r33 15th
" Henry r33 15th
" Henry (Elena) lab h1712 National av
" Jacob (Jessie) h33 15th
Alcazar Apartments Mrs Eliz Weitekamp mgr 914 17th
Alchin Wm (Mae) h4860 Biona dr
Alcorn Hazel Mrs waiter Mrs Roma Boag h3490 Collier av
" Jos W (Margie) h2749 Newton av
" Paul L (Josephine) lab h2352 State
" Randle W (Alice) USMC h3934 8th av
" Rose atdt Co Hosp
Alcott Robt R (Anna) mariner h1634 2d av

ALCOVE BOOK SHOP (C E French Jr) "The Shop of Many Books," New and Used, 816 Broadway, Tel Franklin 7080

Alcumbrack Lyle E (Frances) police CHP h4612 Muir av
Alden Alton G (Emily) r4348 Ampudia
" Clara L h4774 Mansfield av
" Melvin A (Cecelia) h4414 Cherokee av
Alder Elwin h3437 Park blvd
Alderman Harold S (Lillian) h4667 56th
Alderson Florence L (wid J S) r1155 13th
" John W slsmn Arden Farms rLa Mesa
" Leonard (Mary H) h3430 Boundary
" M O h4220 9th av
" Ray drftsmn h1155 13th
" Roda J clk NPWD r3430 Boundary
" Wm F (Carolyn) colln mgr SD Whol Credit Men's Assn h3593 Utah
Aldrich Alf blksmith J H Lund
" Apartments Mrs A M Lynch mgr 1010 16th
" Betty M r311 Upas
" Chas A (Irene M) USN h3644 Wilson av
" Chas C used cars 726 Univ av h3947 5th av
" Dorothy bkpr J W Sutliff r304 W Ivy
" Elmer L (Marie) (SD Steam Lndy) h1562 7th
" Fred (Mamie) carp h3690 6th av
" Jos (Florence) h2075 Kearney av
" Kenneth H h814 Vanatie ct
" Lewis R mech h1520 Gregory
" Margt phys Bd of Educ r3789 Cal
" May T (wid C M) h311 Upas
" Maybelle Mrs r1625 Linwood
" Milton E (Mary) eng Cons Aircraft Corp h5440 Collier av
" Pearl r6430 Acorn
" Ruth M Mrs tchr Pub Sch h3388 Granada av
" Willard S r602 19th
" Wilson J (Gladys) h3404 Grim av
Aldridge Chas W (Sidney A) h1644 10th av
" Dale H (Lucille) mech h532 W Grape
" Emmaline A sten ST&SBank h3765 4th av
" Faustina nurse r3765 4th av
" Florence M h1102½ W Arbor dr
" Gertrude r1102½ W Arbor dr
" Hal S mech O R Deaton r3402 Albatross
" Henry C (Metta F) paper hngr h3530 Marlborough av
" John M clk Standard Brands r3402 Albatross
" Theo D r3530 Marlborough av
" Wm C clo prsr r3530 Marlborough av
" Wilson J opr SDERy r960 9th av
Alduenda Joaquina (wid Alf) h4502 Felton
" Josephine slswn Lerner Shops r4553 35th
" Raymond M (Josephine) clk h4553 35th
" Robt T uphol r4502 Felton
Aleckner Walter T emp Cons Aircraft Corp h 2152 Cable
Alejo Benj (Maria) lab h1713 National av
Ales Ignatius (Marian) tailor 230 C rm 208 h2102 Bway
Aleshire Richd USMC r3633 Ocean Front walk
Alessio Angelo slsmn International Harvester Co r4074 Wabash av
" Frank (Gemma) pres-genl mgr Gazosa Beverage Co h2205 Pine
" John S (Edna) h4082 Wabash av
" Jos (Hilda) chemist GBCo h3327 Polk av
" Louis emp GBCo r4074 Wabash av
" Rose (wid D A) h4074 Wabash av
" Tony driver GBCo r4074 Wabash av
Aleto Anna fctywkr r2765 Boston av
" Jos (Mary) driver h2765 Boston av
" Mary fctywkr r2765 Boston av
" Thos lab r2765 Boston av
Alex Gus waiter Sam Lamprou r444 5th av
" Vera r3015 L
Alexander Albt C (Lola) USN h3318h Adams av
" Albt F tchr h2005 J
" Alf (Betty) tchr Pub Sch h4591 36th
" Alf waiter r319 Plaza
" Ambrose J (Zetta) mach h2155 S 40th
" Andrea M tchr r1312 12th av
" Apartments 854 10th av
" Benj B (Della) (Potter Apts) h1344 7th av
" Bertha I Mrs tchr Pub Sch r4591 36th
" Bertha h5069 Newport av
" Bess nurse Quintard Hosp rNatl City
" Betty r4807 Marlborough dr
" Chas E (Margt) h4653 E Talmadge dr
" Clarence C (Evelyn) h2852 Madison av
" Clarence L (Irene) barber 815 C h2121 4th av
" Don elev opr U S Grant Hotel
" Donald clk Majestic Malted Milk Shop r4391 Ohio
" Donald J (Mildred) br mgr Safeway h3653 Nile
" Edith Mrs mgr Langham Hotel h104 B
" Eliz Mrs music tchr 4733 Hawley blvd
" Everett W (Margie) USN h3705 36th
" Frank cook r1430 State
" Fuernte r1127 14th
" G P USN h266 19th
" Geneva Mrs r1917 Market
" Geo P (Naomi) h2434 Bway
" Geo P (Dorothy M) USN h1125b 25th
" Grace V Mrs sten FFS&LA h4076 3d av
" Harriet r830 6th av
" Henry V (Effie B) h4071 Hawk
" Hiram J (Mattie) street clnr Bd Pub Wks h3125 Clay av
" Irma beauty opr Mrs Pauline Berns r5637 El Cajon blvd
" J Dewey atdt Lebert's Garage h4734 35th
" Jas M (Hazel V) aircraft wkr RACo h2154 Sunset Cliffs blvd
" Jas R (Iris C) clk h4335 32d
" Jean case aide SRA rImperial Beach
" Jewel maid 3510 Dove ct
" John cook r943 4th
" John (Ila R) (San Diego Window Shade Co) h3757 Herbert
" Jos entertainer r206 Market
" Leroy (Dorothea) USN h1787 Ft Stockton dr
" M M meat ctr h1942 K
" Major B (Minnie S) h2283 Ocean View blvd
" Marion (wid John) singer r1431 Monroe av
" Mary dental asst r4807 Marlborough dr
" Mary A (wid Robt) h2728 Upas
" Max (Dora B) pharm h726 Jersey ct
" Merle D bkpr City Chev Co h4422 Del Mar av
" Mitz br mgr Shell Oil Co r2977 A
" O A mgr Butane Ltd r322 G
" Oran N dept mgr SR&Co h1344 7th av
" Oscar C (Eliz) music tchr 4733 Hawley blvd
" Robt lab r1422 5th av
" Robt D (Fern) formn Gas Co h3125 Thorn
" Robt H (Eliz) bkpr h1324 Gregory
" Robt H (Eliz M) USN h1109 Sutter
" Robt R (Grace F) h4807 Marlborough dr
" Rose E (wid Jacob) r2307 Adams av
" Roxie H (wid E E) h4154 Fairmount av
" Ruth (wid C W) h3819 Superior
" S C h2013 Ocean Front
" Virgil H meat ctr AWMCo r1942 K
" Wm B (Marie L) USN h4156 Park blvd
" Wm P (Rose) mech Hilton Motor Co h4226 Georgia
" Willis joiner NAS rNatl City
" Zeno (Cecile) artist h3440 Ibis
Alf Edw F (Mary) h4611 E Talmadge dr
Alferos Lorenzo (Paula B) USN h1868 Julian av
" Nettie Mrs r1632 State
" Ricardo (Julia E) USN h2919 L
Alford Anna L Mrs clk J R Moulton r2805 Erie
" Chester A (Evelyn) acct KWCo h4261 Van Dyke av
" Chester A jr (Ruth) clk WMSCo h4473 Wilson
" Clell I (Madalyne) pntr h4925 Lantana dr
" Eunice A Mrs waiter N Y Coney Island r4073 Texas
" Evelyn C clk MW&Co r4261 Van Dyke av
" Everett W (Anna L) driver PL&FCo h2805 Erie
" Frank (Diana) h4494 North av
" Gus W r4073 Texas
" Jay E h2185 Ocean View blvd
" John C (Alice D) h5107 Narragansett av
" John S r4261 Van Dyke av
" Loren A (Ruby) USN h4503 Louisiana

DAVE FRIEDMAN

Ladies' and Gentleman's Tailor

The Decree of Smart Style

The Demand of Smart Men

Made-to-Measure Clothes

DISTINCTIVE

INDIVIDUAL

1060 6TH AVENUE

Tel. Franklin 4871

AETNA

SALMONS & WOLCOTT CO.

INSURANCE COUNSELORS

AETNA GENERAL AGENTS SINCE 1911

316 S. D. Trust & Savings Bldg.

Tel. Franklin 5141

GREENWOOD MEMORIAL PARK

43rd AND MARKET
TELEPHONE, MAIN 0477

(SAN DIEGO'S PERPETUAL CARE CEMETERY) OPERATED BY GREENWOOD CEMETERY ASSOCIATION

CEMETERY • MAUSOLEUM • CREMATORY • COLUMBARIUM

Frye & Smith Ltd
Printing and Photo Offset
850 Third Avenue • Phone Main 8175

ALFORD
" Louise L Mrs sec V S Kipp h2123 30th
" Mabel dept mgr ODCo r230 W Washn
" R Carl (Eunice) slsmn Univ Ave Furn Co h4073 Texas
" Thos E (Elvina) emp SDERy r3570 Herman
" Thos H radio oprr4261 Van Dyke av
" Verna Mrs r2805 Erie
Algeo Fairman R (Florence A) h3825 Centre
" Wm S (Margt) formn Amer Typewriter Co rSpring Valley
Alger Cecil D (Esther M) USN h1653 2d av
" Eulalia B home demonstration agt Co Farm Advisor h5142 Cape May av
Algier Jessie L (wid Geo) h4113 Fairmount av
" Ross C mach r4113 Fairmount av
Algiers Norman A (Ethel) USN h1665 9th av
Alhambra Apartments E M McClare mgr 3845 3d av
" Hotel Mrs Florence Brown mgr 214 West F
Alhana Adele beauty shop 4115 El Cajon blvd r4192 Rochester rd
Alianelli John mech Cons Aircraft Corp h1628½ Meade av
Alicia Apartments Mrs Mary Wagner mgr 1022 Univ av
Alioto Anthony J (Rose) clnr Union Fish Co h1954 Cal
" Frank (Rose) fishermn h2253 Kettner blvd
" Frank (Mary) fishermn h2159 State
" John (Rose) fishermn h2316 India
" Jos S (Vera) fishermn h2525 Columbia
" Rose cnrywkr r2159 State
Alipranti Vincent (Delia) mgr Jos Passafiume h3843 Logan av
ALISON GARAGE (Lamar Alison) Auto Body Works, Painting, Mechanical and Electrical Repairing, Storage, Towing, Tires and Batteries, 24-Hour Service, 708 2d Av cor G, Tel Main 1468, Garage No 2, 853 1st Av, Tel Main 9605, Res Tel Bayview 6142
" Lamar (E Lee) (Alison Garage) h2233 Etiwanda
" Norma L r2233 Etiwanda
Alita Florence Mrs restr 335 Market r325 do
" Florentino (Florence) cook h325 Market
Alkire E Russell (Ellen C) tchr Pub Sch r4081 4th av
" Ellen sten CWD r4081 4th av
" Henrietta M (wid C H) h3811 3d av
" Mildred L clk SRA r3878 Van Dyke av
" Willard S clk PO r4044 Hillcrest dr
All American Bus Lines Dru Johnson agt 102 Bway
" Anna O Mrs case aid CWD r2742 G
" Saints Episcopal Church Rev F J Stevens pastor 625 Penn av
Allaben Jas L (Mildred) tchr BMA h1036 Hornblend
Allaire Edw G acct W H Fraser Mortgage Co r2377 Hickory
" John T (Emma) h2377 Hickory

ALLAN, See also Allen, Allin and Alyn
" A C r1715 Adams av
" Earl A (Lucille) USN h864 19th
" Geo D (Agnes D) chauf NAS h4968 Muir av
" Jack M (Audrey) teleg opr h757 11th av
" Jeannie Mrs sec-treas SD Paper Box Co h2019 Ft Stockton dr
" O A (Univ Feed & Fuel Co) r3350 Univ av
" Thos E (Gene H) pres SD Paper Box Co h2660 Sunset rd
Allanson Claire E (Alice) slsmn h4261 51st
Allara Cesare (Marie) h3134 National av
" Eug stone wkr SO&MCo r3134 National av
" Louise (Mack and Louise) r3134 National av
" Maria lndywkr N H Cooper r3134 National av
" Teresa r3134 National av
Allard Edgar H hlpr NAS h4156 Cherokee av
" Ethel r1226 4th av
Allback Herbt A (Jeannette) inspr Cons Aircraft Corp h3566 37th
Allbaugh Audley P (Nevada E) h3738 Cherokee
Allbee Ellis J (Alice) USN h2101 K
Allbright Geo O (Mary E) barber 4379 Univ av
" Jacob O (Sarah) cbtmkr h1945 Venice
" Paul A (Florence) servmn SE Corp h505 W Grape

ALLEN, See also Allan, Allin and Alyn
" Abbott D (Louise M) tractor opr Bd Pub Wks h2159 Ocean View blvd
" Abbott D supvr Remington Rand Inc r4462 Campus av
" Ada Mrs custodian Pub Sch r2844 Franklin av

ALLEN ADA YORK, County Superintendent of Schools and Sec County Board of Education, h3835 Merivale Av
" Adelbert R (Lula M) jan DL&SCo h202 W Fir

ALLEN
" Al clk r701 7th av
" Albt J (Martha) USN h1828 Felton
" Alf B (Marjorie L) USN h3978 8th av
" Alf J metalsmith NAS r4138 Ohio
" Alice B (wid J H) h4458 Maryland
" Alvin (Marie H) tchr Pub Sch h1221 31st
" Andw A r741 11th av
" Anita Mrs h1322 Island av
" Annette sten h3320 3d av
" Annie h114 Ritchey
" Armando E lab Bd Pub Wks r2019 Imperial av
" Arth A pntr Roy Minor's Paint & Body Shop r701 G
" Arth H (Mary) chauf h3351 Hancock
" Aura H r4638 Alhambra
" Beatrice Mrs h2816 Columbia
" Bert A Post No 2415 (V of FW) 1910 Abbott
" Billy E clk Piggly Wiggly rNatl City
" C B slsmn BMCo rLa Mesa
" C Jos (Henrietta A) slsmn h3605 Nile
" Carl (Betty) lab h2029½ Franklin av
" Caroline r3984 Ohio
" Carrie r1744 1st av
" Cecil slsmn The Essery Co rLa Mesa Heights
" Chas D r3321 Elliott
" Chas E Rev (Julia) h3186 Valle av
" Chas E (Edna) mech h4986 Voltaire
" Chas M (Florence) eng SDFD h4849 Saratoga av
" Chas M inspr Gas Co rLa Mesa
" Chester E delmn r3821 43d
" Clara M tel opr U-TPCo r1400 C
" Clara R Mrs beauty shop 4715 Biona dr r 4531 39th
" Clarence M (Eliz V) USN h3520 36th
" Clarence W (Nettie) USN h5545 Miraflores dr
" Clarence W (Loette) h2836 Ocean View blvd
" Clark jan ZS h1315 Russ blvd
" Constance (wid D W) r2639 Front
" Dallas G r2511 K
" Damascus (Clara) wtchmn SACo h1400 C
" Dani (Rosa) civ eng h3321 Elliott
" Danl B r634 13th
" David A (Nora) h3770 Georgia
" Dennis V (Ada) carrier PO h2844 Franklin av
" De Val (Esther) h4375 Hermosa way
" DeWitt C (Frances) USN h4180 Hilldale rd
" DeWitt C jr physicist r4180 Hilldale rd
" Dollie r2844 Franklin av
" Doris (wid Jos) h2736 Logan av
" Dorothy M stdt KELSEY-JENNEY COMMERCIAL COLLEGE r5545 Miraflores dr
" Dorsey h4462 Campus av

ALLEN EARL C (Allen's Exclusive Prescription Pharmacy) h2872 Ivy
" Earl E (Rosalyn K) (North Park Realty Co) h3705 29th
" Earl W (Georgia) restr 2420 4th av h3629 Mission blvd
" Edw F (Margt) h4562 Campus av
" Edw M (Phoebe) slsmn Whiting-Mead Co h 2129 Market
" Edwin A r4849 Saratoga av
" Edwin M (Edna) USN h3571 Filbert
" Elden E (Margt) mech Webb Bros r2836 Ocean View blvd
" Eldon L firmn P W Metcalf r3343 1st av
" Eliz r1344 7th av
" Eliz Mrs music tchr 1057 Essex
" Eliz L Mrs h4622 Natalie dr
" Elmer V (Nellie) h3311 Island av
" Emma artist r3440 Palm
" Emma A (wid C F) r3754 47th
" Erma Mrs beauty opr Nola B Anderson r3811 Boundary
" Esme F Mrs tchr Pub Sch r3536 Albatross
" Ethan W (Bernice) USN h5191 Hastings rd
" Eug D (Marian K) ins adj Edgar von Heeringen h4481 Cherokee av
" Eug J (Elsie) carp h4432 47th
" Eva E slswn GRHFCo h3001½ Grape
" Flavia M lndywkr Elec Lndy r229 26th
" Florence S (wid C W) h3817 32d
" Floyd (Eliz) mach SACo h1520 Madison av
" Frances E Mrs h4362 44th
" Frances M Mrs h4125 Jefferson av
" Francis (Marjorie) emp Cons Aircraft Corp h2214 Bway
" Frank B (Ada) musician h3835 Merivale av
" Frank L h3353 Island av
" Frank V (Nellie) h3343 1st av
" Frederic R dist mgr U-TPCo r1057 Essex
" Fredk J bkpr BofA r1104 Alberta pl
" Garfield R dept mgr SR&Co r3001½ Grape
" Genevieve H sten Kettner-Stafford-Goldsmith Co r4462 Campus av
" Geo (Ann) h2814 46th
" Geo E (Mamie) ironwkr h3054 Bway
" Georgia (wid E S) h718 Santa Clara pl

CHEVROLET

CITY CHEVROLET CO.
SALES — SERVICE
Commercial Panels and Pickups • Heavy Duty Trucks
• OK USED CARS •
UNION, Cor. C SAN DIEGO Tel. Franklin 6641

CHEVROLET

ALLEN
" Gerald mech Cons Aircraft Corp r3984 Ohio
" Gerald B mech Cons Aircraft Corp r4534 West Point Loma blvd
" Harold G (Eula M) USN h2463 F
" Harold J (Emily) civ eng h4915 W Mountain dr
" Harriet L nurse r3817 32d
" Harry H (Lucille) plmbr A O Reed & Co r446 42d
" Harry H (Goldie M) slsmn W R Johnson h4381 Maryland
" Hazel K sec Co Civil Serv Dept h4534 West Point Loma blvd
" Helen B (wid F J) h1104 Alberta pl
" Henry porter Pep Boys r103 S Hensley
" Henry B r2310 5th av
" Henry R (Hazel M) bartndr Pickwick Hotel h2811 B
" Hilford mech BMCo r3343 1st av
" Homer A eng SACo r1520 Madison av
" Horace W (Mabel) clk KWCo h4573 Bancroft
" Ida S Mrs h1808 3d av
" Irene (wid L R) h4378 Cherokee av
" Jack (Lucille) plmbr r446 42d
" Jack C h4127 Iowa
" Jackson N slsmn Safeway r317 Upas
" Jas B (Martha) pro-asst cash BofA h3445 28th
" Jas W h1703 Fern
" Jeannette r2443 5th av
" Jennie M (wid Alonzo) h2841 L
" Jennie P h3440 Palm
" Jerry (Augusta) h2918 L
" John r1018 F

ALLEN JOHN D, Mgr Allen's Dairy, r Route 2 Box 167
" John L (Myrtle L) (Allen's Auto Top Shop) h5502 Riley
" John N (Marcella) clk h317 Upas
" John O (Helen L) clk PO h4756 68th
" John W (Esme F) bondsmn 620 W Market h3536 Albatross
" John W (Lena) jan h2934 L
" Jos jr r2736 Logan av
" Jos B (Erma) fishing tackle 4008 Univ av h3811 Boundary
" Jos C (Adelaide) dentist 1963 4th av h3233 Udal
" Jos R (Bernice) USN h3080 Boston av
" Josephine J clk CITCorp r4180 Hilldale dr
" June H fctywkr SD Broom Wks r2511 K
" Katie Mrs cook r3868 46th
" Laura (wid Solomon) r3044 L
" Laura E (wid W H) h4256 Wilson av
" Laura L (wid W F) h1860 3d av
" Leonard B (Martha) eng SACo r2153 Albatross
" Leslie h2443 5th av
" Leslie E feed 3507 El Cajon blvd r4129 Middlesex
" Leslie G (Kath) cash SD Club h1439 9th av
" Lillian Mrs h2419a Market
" Llewelyn J marine salvage 1564 Cal
" Lois E bkpr ESDCo r3321 Elliott
" Lois M (wid W H) h4161 Arizona
" Lola r1137 Bancroft pl
" Lola slswn r1025 13th
" Louise Mrs r3904 Centraloma dr
" Louise Mrs h3125 Imperial av
" Loyal K mech RACo r2650 1st av
" Lucille lndywkr CD r864 19th
" Lula M Mrs furn rms 202 W Fir
" Luther A (Eliza) h103 S Hensley
" Mae (wid W A) r1837 Julian av
" Mae A Mrs sec W G Mirow h1570 5th av
" Mae E (wid J E) h4669 34th
" Mamie r2844 Franklin av
" Marcella J slswn Lerner Shops r317 Upas
" Margt sten CWD r2516 A
" Margt J (wid Chas) h3448 Palm
" Margt S h1020 Sutter
" Marian K with The Marston Co r4481 Cherokee av
" Marvin S (Ruby S) clk NAS h4020 Arizona
" Mary Mrs h1690 Guy
" Mary E (wid Otway) h4136 Mississippi
" Mary F (wid G W) h2511 K
" Mary M tel opr FAS&SS r2455 Front
" Mattie (wid F C) h1728 Bway
" Maude S (wid E F) r3321 29th
" Max S USN h3789½ Cal
" May Mrs r1908 5th av
" Melinda Mrs h1137 Bancroft pl
" Milton r3984 Ohio
" Minnie Mrs r624 Robinson av
" Morris C (Margt) h4445 33d pl
" Nada waiter Clyde Lung r868 Union
" Nila r3343 1st av
" Nina tel opr SD Hotel r3148 Gregory

ALLEN
" Nora C nurse Mercy Hosp r4040 Front
" Nora M Mrs r38 26th
" Oakley C (Gladys S) pntr h4505 37th
" Oneita r4458 Maryland
" Opal r926 Sigsbee
" Ora r3463 Polk av
" Orris J (Eden) USN h3118 Bay
" Oscar S (Daisy) h3753 Granada av
" Paul B (Pauline M) lieut SDFD h1928 Mission
" Paul O bartndr U S Grant Hotel
" Permelia h3120 Udal
" Philip D (Alma) clk SDT&SBank h3406 33d

ALLEN PHILIP K (Zaida B) Physician and Surgeon, Practice Limited to Diseases of Skin, 706 Medico-Dental Bldg, 233 A Street, Tel Main 9480, rChula Vista
" Phoebe L Mrs h3061 Grape
" R Adelaide Mrs tchr Pub Sch r3233 Udal
" R J h4138 Ohio
" Ralph (Nina C) plstr h3148 Gregory
" Robt auto trmr Allen's Auto Top Shop r5502 Riley
" Robt L (Julia) fndywkr Natl Iron Wks r4488 Texas
" Robt W (Mildred L) h3837 Chamoune av
" Roger B mech Cons Aircraft Corp r4725 34th
" Roland (Dottie M) emp Cons Aircraft Corp r930 7th av
" Roy E opr SDERy rLa Mesa
" Roy W driver CL rChula Vista
" Royce h3105 5th av
" Russell (Audrey) mech Cons Aircraft Corp h1640 Bway
" Russell B (Mary) USN h3432 Park blvd
" Sarah C (wid C B) h3821 43d
" Shelby (Charlotte) h105 Hawthorn
" Sonia E dietitian R-SC r1808 3d av
" Stoeckley (wid J J) h515 Washn
" Theo R (Mildred G) driver Golden State Oil Co h4743 Seminole dr
" Theron E (Eva A) h526 Anderson pl
" Thos F clk Cons Aircraft Corp r4915 W Mountain View dr
" Thos H (Ruby) USMC h3471 Nashville
" Thos J (Marjorie L) carp h3419 44th
" Thyra beauty opr O E Torrey r4110½ Adams
" Tom J slsmn Hotchkiss & Anewalt r650 San Antonio av
" Travis mech Cons Aircraft Corp h3469 Kettner blvd
" Ulan S (Helen) plmbr h4380 35th
" Verner G (Marcella) clk Van's Mkt h3786 Rosecrans
" Victoria (wid W M) h2619 Commercial
" Vilas H mech Brown Motor Co r3343 1st
" Viola (wid Wm) r4862 Voltaire
" Violet r4474 51st
" Virginia K clk Ideal Nursery r229 26th
" W A r636 C
" Walter G (Janet B) h3655 Villa ter
" Wayne L h rear 1626 Myrtle av
" Willard B clk K S Glazier r140 W Brookes
" Wm r2847 L
" Wm (Annie E) lab r145 29th
" Wm (Harriet E) USN h2016 Julian av
" Wm A (Olga) hdlndy 211 Ash h215 do
" Wm B (Della) lab r405 9th av
" Wm E (Mary C) h3819½ 47th
" Wm H clk r4034 Florida
" Wm H (Ellene) reprmn SCTCo h3145 Ivy
" Wm J (Mathilda) h3984 Ohio
" Wm J bkpr r4915 W Mountain View dr
" Wm J (Marguerite) formn SDERy h2519 Madison av
" Wm W (Clella M) USN h38 26th
" Wm Z (Josie) supvr SDERy h807 Manhattan ct
" Willis E dentist 625 Bway R1212 r1333 7th av
" Willis M mgr Percy H Goodwin Co rLa Jolla
" Worth H sta atdt McIntosh & Dunmore r636 C
" Ynez musician h3904 Centraloma av

ALLEN'S AUTO TOP SHOP (J L Allen) Auto Tops, Seat Covers, Upholstering, Rugs, Mats and Repairs, 1251 Union, Tel Franklin 3341

ALLEN'S DAIRY, John D Allen Mgr, Distributors of Creamery Products, 1002 University Av, Tel Jackson 6152 (For further information see page 24 Buyers' Guide)

ALLEN'S EXCLUSIVE PRESCRIPTION PHARMACY (Earl C Allen) Store No 1 Medico-Dental Bldg, 239 A, Tel Main 9101, Store No 2, 516 E, Store No 3, 419 First National Bldg, Store No 4, 430 Bank of America Bldg

Allenby Chas W (Borghild) waiter h4071 Wilson

ST. AUGUSTINE SCHOOL FOR BOYS
Day School Only

Grades 9-12

Courses Preparing for All College Work

Classes Limited

Tuition Moderate

3266 Nutmeg St.
Tel. Randolph 8874
San Diego



• Jewelers
• Stationers
• Optometrists

J. Jessop & Sons
1041 FIFTH AVE.
FRANKLIN 4144

TIRES
BATTERIES
BRAKES
BROADWAY-FRONT TO UNION

Firestone
AUTO SUPPLY AND SERVICE STORES

RADIOS
LUBRICATION
Washing-Polishing
PHONE FRANKLIN 7121

ARNOLD S. COSGROVE COMPANY
—
GENERAL INSURANCE
—
FIRE
AUTOMOBILE
LIABILITY
—
506
SAN DIEGO TRUST & SAVINGS BUILDING
530 BROADWAY
—
MAIN 2876

RAINFORD
Flower Shop
2140
4th Ave.
Phone
Franklin
7101

Allendale Court Apartments W F Kraus mgr 3777 Park blvd
Allender Chas (Lottie) pkr NAS h3651 Cottonwood
" Mina W Mrs emp Goodwill Industries h4539 Cleveland av
Allendorph Earl F reprmn NAS h3774½ 4th av
Allentharp Chester F (May) delmn QDPCo r1062 Market
Allenthorp Robt J (Virginia) typist NAS h4795 Hamilton
Aller Timothy T (Grace) inspr Co Dept Agri h 4766 Olney
Allerdice Albt R (Alice) restr 2325 5th av
" Jos clk Co Clerk h3440 Florida
" Martha S r3440 Florida
" Ruby Mrs h2705 Columbia
Alley Corwin C (Frances) br mgr Safeway h3936 Louisiana
" Harold I (Vida) USN h2285 Harrison av
" Richd (Mabel) eng h2244 1st av
" Richd D (Myrtle) police SDPD h3066 Palm
" Thos R USN r4069 38th
Allgoewer Richd (Dora H) h1922 Dale
Allie's Sandwich Shop (Mrs A R and Mrs G E Wolfe) 3225 Ingraham
ALLIED FOOD STORES INC, Headquarters Klauber Wangenheim Co, 611 Island Av, Tel Franklin 1201
" Leather Co C M Clarke mgr 755 3d av
" Refrigeration R J Moran mgr 1342 F
Alliegro Julietta r3420 Herman av
" Mateo (Julia) h3420 Herman av
ALLIN, See also Allan, Allen and Alyn
" Lula D (wid R O) h2110 Harrison av
Alling Florence h4532 40th
Allington Wilford W (Alice) carp h927 63d
Allis Carrie clk h1609 W Lewis
" Kath Mrs r1609 W Lewis
Allison Adren J (Bessie M) airplane mech h416 Langley
" Albt r3756 4th av
" Alma M serv rep SCTCo r4865 W Mountain View dr
" Anna M Mrs h3756 4th av
" Chas N (Fern) phys 4437 30th
" Clyde C (Ida M) h4122 Park blvd
" Donald (Stella) h2114½ National av
" Donald M (Kate) mach NAS h4737 34th
" Eliz sten r4782 35th
" Florence Mrs nurse HHCH r4023 3d av
" Frank M (Nellie) r830 6th av
" Frank P (Elsie L) h2328 Etiwanda
" Gerald (Betty) USN r344 Grape
" Goldie J (wid W C) h4865 W Mountain View dr
" Herbt P (Margt) emp Cons Aircraft Corp h 4268 Landis
" Jasper P emp SIW r1854 Julian av
" John (Maude) slsmn h4310 44th
" John J (Margt V) mach NAS h3163 Adams av
" John P h1854 Julian av
" John S (Lizzie A) driver h1863 Kearney av
" Jos (Margt) cement contr 4782 35th
" Jos A emp RACo r5903 Balmoral dr
" Jos M (Ruth) escrow ofcr UTI&TCo h2555 Clove
" Lily G with The Marston Co rNatl City
" Mary M Mrs (Allison & Clark) h3695 1st av
" Olive A r1863 Kearney av
" Opal maid 2454 Evergreen
" Thos J (Florence) USMC h4023 3d av
" Thos J jr (Nellie) plstr h6475 Springfield
" Wm lab r4735 34th
" Wm J (Lily L) h4851 Vista
" & Clark (Mrs M M Allison Emily M Clark) nursing home 3695 1st av
Allium Harriet M h233 20th
Allman Anna r108 F
" Chas J (Mary) acct h3757 35th
" Mary A (wid Jacob) r1232 14th
Alloway Homer C (Nell) supt Peerless Lndy h 6653 Mallard
Allphin Oliver P r4595 33d
" Tony B (Florence) pharm Monarch Drug Co h4595 33d
Allred Alex K (Viola) USN h4590 34th
" Ernest G (Carrie L) electn NAS h3778 40th
" Philip (Adeline) h4239 Cherokee av
" Philip A (Frances) fctywkr CCBCo r4729 32d
Allsbrook David N jr (Norene) police SDPD h 2127 Dale
Allsebrook Anna asst SD Pub Library h4136 Campus av
Allwardt Frank F reprmn Gas Co h4181 Mississippi
Alm Ray H slsmn V C Moore h4925 Del Mar av
Almada Geo h1212 Upas

ALMADA
" Raymond I chancellor Mexican Consulate r Tijuana
Almaguer Pedro (Carmen) lab h811 Beardsley
Almanerz Eloise Mrs h2453 Congress
" Louis J jan Watts Bldg r2029 Imperial av
Almanza Robt V (Mary) whsmn Piggly Wiggly h3620 Guava
Almas Frank A (Rose) mach h4630 Mississippi
Alme Edw E (Edith A) dredgermn h3981 Louisiana
Almera Laura Mrs r34 18th
" Laura M r34 18th
" Raul (Caroline) lab h34 18th
Almgren Sidney (Dorothea) cigars 862 5th av h3089 Thorn
Almon Selden L (Editha) USN h4522 New Hampshire
Almond Ralph P lab h3272d Logan av
Almy Oak H (Nettie E) bkpr F O Culy r2624 Market
Alnes Blanch B (wid Henry) h3578 Main
" Hans (Lena) gdnr h3025 E
Alonzo Atanacio lab r3063 Ocean View blvd
" Frank r3231 Island av
" Guadalupe lab h rear 1846 Main
" Margarito r3231 Island av
" Mike (Ramona) genl contr 3507 Filbert
" Nancy h3231 Island av
" Refugio C Mrs h3720 Boston av
Alotta Paul (Anita) liquors 3151 Main
ALPHA IOTA (International Honorary Business Sorority) 1060 C, Tel Franklin 7418
Alphonso Frank (A C Market)
Alpine Apartments (John McAlpine) 4983 Newport av
Alpy Felix F (Mary) (Rogers Auto & Carriage Service) h3735 Pershing av
" Thelma M clk Parmelee-Dohrmann Co r3735 Pershing av
Alriota Anthony fishwkr r1945 Union
Alsdorf Edw H tkt clk SFRy rNatl City
" Harry H restrwkr r521 W Fir
" Ora (Mary) h521 W Fir
" Virginia clk CWD r4870 39th
" Wm J hlpr NAS r4870 39th
Alsix Leland C (Bethel) pharm Monarch Drug Co h3927½ 7th av
Alsop Frank pntr r1442 4th av
" Geo G (Evelyn E) USN h336 Olivewood ter
" Harry (Helen) pntr h1614 Emerald
" J Walter pntr h1616 Emerald
" Jas r3320 Dale
Alspaugh Chas H (Hortense M) h1528 31st
" Harry D USN r1451 State
Alston Edith G Mrs h3322 Lincoln av
" Edwin (Jennie M) slsmn Ernest Friedrick h 3712 Albatross
" Raymond W r1944 30th
" Walter L (Minnie H) supt North Park Sta PO h1944 30th
Alsup Effie M (wid W C) h4451 Del Mar av
" Jas promotionmn SD News Co r3320 Dale
" Miriam C r4451 Del Mar av
" S Rebecca sten Piggly Wiggly r4451 Del Mar
Alta Mira Court Mrs M A Lee mgr 1247 25th
" Vista Apartments (F A Fares) 2002 Market
" Vista Rebekah Lodge No 387 3879½ 43d
Altamira Apartments (G J Paulson) 1569 10th av
Altemus Matilda S rSan Diego Club
Altenburg Ernest A (Lena M) gas sta 1081 Garnet h1120 Agate
Alther Ivan D (Ruby) USN h4656 34th
Althouse Mary E music tchr 4644 Utah
Altic Lena B (wid R W) h3692 Georgia
" Russell E USN r3692 Georgia
Altig H E emp RACo rNatl City
Altis Lawrence (Roberta) hlpr NAS h4778 Oregon
Altizer Jos C mech r2112 5th av
Altman John E (Huldah) firemn QDPCo h3641 Texas
Altmann Emma (wid Paul) h3048 Ivy
Altner Louise Mrs r2401 E
Altoffer Leona J Mrs bkpr G W Raichart r3740 7th av
Alton Blanche (wid Wm) r1448 5th av
" Edna Mrs h4387 Hilldale rd
" Margt J r4642 59th
" Sadie Mrs r4376 Fairmount av
Altrude Hotel (B W Rowe) 725 4th av
Altschuler Anna r4362 Jefferson av
Altshuler Meyer (Ida) h3207 Chamoune av
Alty Hannah (wid A C) h4775 67th
Alumbaugh Daisy B (wid J S) h3608 Euclid av
" Edna D emp Munger's Lndy r1030 Sicard
" John F (Edna) h1030 Sicard
" Tillie A (wid I I) h1967 Ocean View blvd
Alvada Alphonso shoe shiner r1311 Market
Alvarado Annie r1415 Archibald

COMPLETE BANKING and INSTALLMENT FINANCING SERVICE
AUTO LOANS

C. H. MARTIN, President
SECURITY TRUST & SAVINGS BANK
OF SAN DIEGO
ESTABLISHED 1893

MAIN BANK
5th & E ST., Main 7183
BRANCHES
5th & UNIVERSITY
LA JOLLA • ESCONDIDO
CHULA VISTA

ALVARADO
" Ascencion h1415 Archibald
" Caesar (Theresa M) blksmith h4470 Menlo av
" Edmund R lab r324 Sampson
" Edw A electn r4105 Central av
" Espiridion (Constance) h324 Sampson
" John busmn U S Grant Hotel
" Louis Y gdnr h4514 Mississippi
" Peter restrwkr Caesar's Pastore's r4470 Menlo av
" Rose Mrs h644 14th
" Rudolph R (Ruth M) h4960 Narragansett av
" Thos C jr r644 14th
" Willie F housemn New Botsford Hotel r1048 6th av
Alvarez Alejandro (Amelia) lab r3217 L
" Anastacia (Eloisa L) h405 17th
" Anthony (Helen) h1339 G
" Concepcion C Mrs lndywkr Mariposa Lndy rNati City
" Elinor A r405 17th
" Eloisa L Mrs tamale mfr 405 17th
" Emeterio R r1415 Archibald
" Ernest USN r405 17th
" Felipe (Maria) lab r1603 Logan av
" Jas restr 748 5th av r728 Market
" Jesus (Irene) lab h1963 Kearney av
" John (Eldora) lab h2318 Julian av
" John lab h2040 Newton av
" Julia Mrs h1527 L
" Julian (Jessie) lab C B Grove h3217 L
" Luis pntr r405 17th
" Manuel (Juanita) fishermn h743 W Hawthorn
" Maria Mrs r1421 Felton
" Susan r405 17th
Alverdi Frank (Rose) h457 19th
Alverson Geo D (Edith) USN h3484 Orange av
" Geo E (Austina) custodian Pub Sch h3511 Boundary
" Mabel C tchr Pub Sch h3375 Copley av
" Will A (Eva) h3417 Florence
" Wm D (Elise) h2555 Brant
Alves Isabelle r1018 Rosecrans
" Jos (Isabelle) fishermn h2357 State
Alvey Jos W (Vada) fishermn h911 Armada ter
Alviar Edna (wid M H) h1936 Naples
Alvis Ethel nurse h1321 16th
" Kath Mrs r1705 2d av
Alvord Donald L clk NAS rCoronado
" Emma J (wid J W) h3510 Nile
" Jack E (Juanita) driver h4354 51st
" Wm Q (Twyla) tile str h3970 33d
Alwaise Fred G (Henrietta) mgr Balboa Theatre h748 A
Alward I Vere Mrs tchr Pub Sch h3236 Myrtle av
" Wm H mach CMCo r3236 Myrtle av
Alway Harry G (Elsie M) tchr Pub Sch h4643 Monroe av
" Mildred Mrs sten County Bd of Supervisors r2681 Poinsettia dr
" Wm L (Mildred) USN h2681 Poinsettia dr
Alwin Orville F (May) USN h134 W Hawthorn
ALYN, See also Allan, Allen and Allin
" Doreen r4277 Jackdaw
" Fred J musician h4277 Jackdaw
" Harry (Constance) r4277 Jackdaw
Alzaro Leo fishermn h2654 Main
Alzheimer Dorothy beauty opr Mrs Leona Williams r1116 Akron
" Leo (Dorothy) slsmn Mountain Meadow r1116 Akron
Alzona John (Frances) lab h1509 Island av
Amacker Dorothy H Mrs maid 4747 Biona dr
Amado Apalonio r3830 Boston av
Amador Benito musician r1743 Logan av
" Linda Mrs h2605 Congress
" Manuel (Isabel N) 3055 National av
" Michl (Manuela) gro 1793 National av h1012 Beardsley
" Michl jr driver r1012 Beardsley
" Mike hlpr Arden Farms r1793 National av
" Richd J lab r2605 Congress
Amadore Carmen r3155 Greely av
" Eugenia r3155 Greely av
" Jas lab r3155 Greely av
" Ponciano (Bertha) h3155 Greely av
" Sarah r3155 Greely av
Amalgamated Clothing Workers of America Local No 288 852 8th av
Aman Agnes C Mrs r2102 G
Amann Herman (Gertrude E) h4489 Maryland
" Klara r3920 5th av
Amantea Michl fruit 965 12th av r830 12th av
Amaral Manuel (Edna) fishermn h2903 Canon
Amargo Fausto (Lupe) h453 15th
Amarillo Flats (A J Frank) 3937 Centre
Amaro Saul restrwkr Louis Gonzales r450 5th av
Amati Mitchell (Margt) h3161 Logan av
Ambler Alvin D shoemkr Earl Ambler r4085 Illinois
" Claire L (Bernice) h4830 71st
" Earl shoe rep 634 Market h4085 Illinois
" Harry A (Margt B) inspr SDERy h2616 Polk
" Walter L clk Crane Co r4085 Illinois
Amborn Constance W r2136 S 41st
" Walter F (Dorothy W) bldg contr 2136 S 41st
Ambort Alex (Josephine) dairy 4220 Ingulf h 4240 do
Ambrecht Marie (wid J L) h515 Woodman
Ambrose Albt A (Dorothy E) formn Cons Aircraft Corp h1732 Cypress av
" Anita (wid W V) h4105 Alameda dr
" Edw C (Beulah) slsmn A M Woods h4619 Van Dyke av
" Lloyd W r4440 Ohio
" Martha Mrs dental asst E W Kier r4619 Van Dyke av
" Robt A atdt L A Kinney r5937 Estelle
" W B emp Cons Aircraft Corp r930 7th av
" W Wade (Patricia) pres Westgate Sea Products Co h3130 Dumas
Ambroz Rudolph (Rose) h1166 14th
Ambuehl Sophia h2715 Landis
Amburgey Geo W ofc mgr Squires-Belt Matl Co r319 W Hawthorn
" Harry P clk r319 W Hawthorn
" Margt (wid Marion) h319 W Hawthorn
Amby Amada (wid Eusebio) h142 17th
Amelia Apartments (Henry Fehlmann jr) 901 10th av
Amens Raymond R (Grace) carp h4746 Cape May
" Sophy (wid W R) h4742 Cape May av
AMERICAN ASSOCIATES, R A Chapman Pres, G S Confarr Sec, 317 Bank of America Bldg, 625 Broadway, Tel Franklin 2613
" Buffet (Chas Styvaert J J Rakich) restr 745 E
" Citizens Defense Alliance E V Brasington dir 1017 1st av R409
AMERICAN CLEANERS (R M Montgomery) Quality Work Guaranteed, Plant, 3232 India, Tel Jackson 2111, Branches 10th Av and Bway, 439 Bway near 5th, Tel Main 3336, 941 Orange Av, Coronado, Tel Coronado 0401 and 383 3d Av, Chula Vista, Tel Chula Vista 380
" Communications Assn San Diego Branch No 7 J A Yurgionas rep 712 Harbor
" Concrete & Steel Pipe Co B J Primmer mgr 2910 Kurtz
AMERICAN CREDIT EXCHANGE OF SAN DIEGO, Lawrence Holzman Mgr, Mercantile and Individual Reports, 508 Commonwealth Bldg, 524 B, Tels Main 4191 and 4193
AMERICAN CUT PRICE STORES (Abr Bronstone) Drugs and Sundries, Cigars, 810 5th Av, Tel Main 3535
AMERICAN EXPRESS CO TRAVEL BUREAU, Gus F Rell Mgr, Agents for All Steamship Lines, Main Lobby San Diego Trust & Savings Bank, 540 Broadway, Tel Franklin 1241
" Finance Co E L Siple mgr 1174 3d av
" Fisheries Co Lawrence Oliver mgr fertilizer mfrs 841 Harbor plant ft of Beardsley
" Fishermen's Tunaboat Assn G A Wallace v-pres R V Pierpont treas ft West G
AMERICAN FOUNDRY (Chas Geffe) Grey Iron and Bronze Castings, 634 Union near Market, Tel Franklin 3633
" -Hawaiian Steamship Co J F Dimmer dist mgr 1100 Harbor
" Investors Inc Ltd 625 Bway
AMERICAN JEWELRY CO (Sol Lowenfeld) 920 5th Av, Tel Franklin 3429
" Jewish Society 2512 3d av
" Legion Auxiliary No 364 846 5th av
" Legion Hall 4102 Market
" Legion Post No 6 Balboa Park
AMERICAN LINEN SUPPLY (Chas W Davies) Independent Local Ownership, Rental Service to Business Houses, "Why Buy?—We Supply," 671 15th cor G, Tel Main 8595
" National Ins Co of Galveston Texas J L Brazell mgr 524 B rm 424
AMERICAN NATIONAL UNDERWRITERS, O B Davey Pres, 1509 Broadway, Tel Franklin 2969
" Newspaper Guild Local No 95 852 8th av
AMERICAN OPTICAL CO, Chas E Harris Mgr, Mfg Opticians, 215 Bank of America Bldg, 625 Broadway, Tel Franklin 6525
" Poultry & Provision Co Herbt Sands mgr 1603 National av

ACME PIPE COMPANY
PIPE
VALVES
FITTINGS
For All Purposes
—
IRRIGATION SYSTEMS
—
WELDING
—
4350
Pacific Hway.
JACKSON 1840
and 151 2nd Av.
CARLSBAD
Phone Oceanside 520 J

GOOD WILL INDUSTRIES
Myron Insko, Supt.
—
Tel. Fr. 7401
—
402 Fifth Ave.
—
"Not Charity But a Chance"

V. WANKOWSKI & CO. INC.

ESTABLISHED 1906

INSURANCE - REAL ESTATE - LOANS • Franklin 4171 • 343 SPRECKELS BLDG.

BROWN MILITARY ACADEMY

THE WEST POINT OF THE WEST

DAY AND RESIDENT STUDENTS

R. O. T. C. ACCREDITED

BEAUTIFUL BUILDINGS and CAMPUS

AT PACIFIC BEACH IN SAN DIEGO

TELEPHONES Franklin 6211 PacificBeach 555

CREDIT BUREAU OF SAN DIEGO, Inc.
A CORPORATION
Collectors in San Diego and Vicinity — Reasonable Rates
We Remit Same Day Collection Made
Special Attention Given to Service of Legal Papers
PHONE FRANKLIN 7135 — 510 U. S. NAT'L BANK BLDG.

AMERICAN PRODUCTS INC, J C Evenson Pres, F F Evenson V-Pres, Wholesale Forest Products and Construction Materials, 700 East Harbor, PO Box 1710, Tel Main 2081
AMERICAN RADIATOR CO, A O Reed & Co Agts, 672 8th Av, Tel Main 2141
AMERICAN RED CROSS (San Diego Chapter), Edith Forrest Exec Sec, El Prado, Balboa Park, Tel Franklin 6678
" Red Cross (US Fleet Office) J R Dancy field dir 1100 W Bway R251
" Service Bureau W P Dodd mgr 121 Bway R468
AMERICAN TYPEWRITER CO (C E Gleason) Agent for L C Smith and Corona Typewriters, Victor Adding Machines, Office Machines and Equipment, 934 8th Av, Tel Main 8161
" Union League E A Luce pres Clyde Kinter exec sec 121 Bway R229
" Utilities Co Leo Hirsch mgr household gds 215 B
Ameruss John mgr Glenn Arms Apts h828 G
Ames Barney auto repr 868 16th r1010 do
" Bernard H (Mary) clk Bd Pub Wks h4124 1st av
" Charlotte h3526½ Park blvd
" Clinton D (Eliz) garage supt Cramer's Bakery h2675 K
" Donald F (Vivian K) clk Gas Co h3056 Juniper
" Ernest J clk Dorval Bros r3569 Wightman
" Florence Mrs h2081 Una
" Goldia E (wid J W) h4958 Canterbury dr
" Hope W (Ames Realty Co) h4762 33d
" Irwin F (Margt) lab Gas Co h3775 T
" Jas E (Amadita G) clk h3569 Wightman
" Jos fctywkr Knox Food Co r3775 T
" Mary A tel opr Mercy Hosp r3775 T
" Mary K nurse Mercy Hosp r3762 35th
" Mathew H (Rose) phys USMC h3916 Alameda pl
" Mollie K nurse h3762 35th
" O'Neal S (Mary) h1010 16th
" Raymond W (Nieves) steelwkr h1924 C
AMES REALTY CO (Hope W Ames) Real Estate, Insurance and Loans, 4762 33d, Tel Randolph 2272
" Robt T (Eliz M) h2541 Bway
" Saml B (Locia) rancher h4217 Field
AMES WALTER (Marguerite R) (Gray, Cary, Ames & Driscoll), Lawyer, 1410 Bank of America Bldg, 625 Broadway, Tel Main 5143, r7740 Hillside Dr, La Jolla, Tel La Jolla 2535
Amesqua Helen clk r4277 Gaines
Amey J Walter emp Cons Aircraft Corp h1409 Madison av
Amiss Buddy r1143 17th
" Chas H (Mary) h1143 17th
Amm Chas M (Maxine) USN h1825 3d av
Ammon Annie (wid G N) h3796 40th
Ammonms Harold A gas sta 4441 El Capon blvd r 4627 Wightman
" Leo (Lillian) USN h2722 K
AMODEO AMERICO (Anna) Cutlery, Barbers and Butchers Supplies, Grinding, Honing of Razors, Scissors, Knives, Nail Nippers. Manicure and Surgical Instruments, 25 Years Factory Experience. 825 5th Av
Amorac Post No 1512 VofFW Balboa Park
Amos Arminta (wid A A) h4043 37th
" Arth A (Viola) lab Bd Pub Wks h3041 J
" C Frank (Anna) h4512 Dwight
" Chas W pres Amos Western Mtge Co rCoronado
" Cleon (Mollie) USN h1753 Front
" Edw W (Helen C) h3329 Granada av
" Frances (wid G W) h3851 46th
" Geo W storekpr NSD r3851 46th
" Harrison slsmn Investors Syndicate rChula Vista
" J Frank r4512 Dwight
" Nollie (Vera) USN h4659 35th
" Robt W gdnr r3329 Granada av
" Western Mortgage Co C W Amos pres 521 B rm 507
Amott Regina r3345 Felton
AMPHION CLUB, Mrs Jessie T Buker Sec-Treas, 2801 Grape, Tel Main 5227
Amply Wm (Willie) h2927 Imperial av
Amsbary Carl dishwshr John Kontogianis r919 7th av
Amsdell Bertha (wid C W) h4950 Hawley blvd
Amsden Georgia C tchr Teachers College h326 Juniper
Amsler Robt Mrs r410 A
Amsley Kath (wid Wm) h334 21st
Amstein Adolph Rev (Sophie M) h822 Glendale av
Amundson Albt O (Magna C) h4568 Oregon
AMUNDSON
" Emma M Mrs h2118 El Cajon blvd
" Hannah (wid John) r4041 Richmond
" Harry h620 W Juniper
" Peggy Mrs techn C F Birkenstock rLemon Grove
Anacker Aug F (Louise) h4518 44th
Anama Harry R (Louise) h4228 34th
Anava Joaquin (Jesus) lab h825 Beardsley
" Manuel A (Dolores) welder SACo h3478 Boston av
" Robt C (Lupe) h1705 32d
Anchita Domingo V jan Mercy Hosp r3955 7th av
Anchor Hotel Mrs Patricia MacDonald mgr 562 4th av
Ancient Mystic Order of Samaritans IOOF 526 Market
Ancker Julius slsmn Leo Ancker r3934 5th av
" Leo (Anna) men's furngs 728 5th av h3031 Laurel
Anda Alex M busmn U S Grant Hotel
" Alex M marker BDW rNatl City
Andast Rupert cook Leighton's Dairy Lunch r 4663 33d
Anderies Walter (Dorothy) plstr h4067 Lark
Anders Alma H (wid David) h3784 Louisiana
" Arth F (Muriel) USN h3228 Elliott
" Jas C (Carolyn) phys 520 E rm 900 h4455 34th
" Marie R (wid J S) maid 4234 Ridgeway
Andersen Andw B (Robertson & Andersen) r417 Market
" Arlie L (Darlene M) h3981 Georgia
" Carl (Emma) h4519 Campus av
" Chris H clk Klicka Lbr Co rLa Mesa
" Christ (Bernice C) slsmn G C Lichty h4838 Sussex dr
" Christian vegetable juice 1040 Bway
" Edw toolmkr r2565 Brant
" Eva Mrs maid U S Grant Hotel r104 B
" H Carl A (Palm) USN h4912 Brighton av
" Hans C (Anna) carp h4535 Pacific Hway
" Howard L (Regina) slsmn Andersen & Son h3965 Iowa
" Ida M Mrs adv U-TPCo r1235 Penn av
" Jas J (Lillian) gdnr h5186 Los Altos rd
" Jens h3641 Pacific Hway
" Jens P (Albertina) caretkr Young's Modern Auto Court h2822 San Diego av
" John P (Hazel A) (Andersen & Son) h4370 Trias
" Jorgen C cigars 921 Bway
" Kristian F (Geraldine) USCG h2368 State
" Leah cook r1235 Penn av
" Leonard C (Alice) (Andersen & Son) h4283 46th
" Luella I Mrs r1235 Penn av
" Margt A beauty opr O C Williams r4376 Saratoga av
" Marjorie N bkpr P W Myers r1262 1st av
" Martinus slsmn Safeway rChula Vista
" Nathaniel A (Myrtle) USN h2834 Ocean View blvd
" Richd A (Marion) mgr Pittsburgh Paints h 3375 29th
" Thorvald nurserymn Walter Andersen Nursery r2911 Morena blvd
" Thorveald A r1428 29th
ANDERSEN WALTER (Byrdie) (Walter Andersen Nursery) h3860 Rosecrans
ANDERSEN WALTER NURSERY (Walter Andersen) Complete Line Nursery Stock, Landscape Gardening, 3860 Rosecrans, Tel Jackson 3721 (For further information see right side lines and page 58 Buyers' Guide)
" Wayne (Ida M) mech Cons Aircraft Corp h 1235 Penn av
" & Son (J P and L C) oils 3305 Pacific Hway
Anderson A Leonard hospwkr r3804 Madison av
" A O furn 751 7th av rSunnyside
" Adolph H (Plaza Information Booth) h4038 Cherokee av
" Agnes O Mrs h3260 1st av
" Agnes Y sten SCBCo r355 20th
" Albt (Uptown Locker Club) r343 A
" Albin M (Anna) plantmn SOCo h4889 Kansas
" Alden H airportwkr r3995 4th av
" Aletha Mrs h2309 5th av
" Alf (G Ruth) h3495 B
" Alf r930 7th av
" Alf C (Margt) lab h5130 Landis
" Alf H (Blanche) h1511 Brookes av
" Alf O (Martha M) carp h333 S 39th
" Alvin H (Mary E) mgr Gilman Gist Ins Agcy h2432 Bway
" Amandus W (Agnes) h3646 Arizona
" Amy (wid R L) h3661 Louisiana
" Anders (Margt E) h813 Ostend ct
" Andw h4088 Hillcrest dr
" Andw clk Arden Farms r354 Langley
" Andw (Bertha) emp SDSL h4423 Winona av

PETERSON MOTORS, Inc.

HUDSON - TERRAPLANE - SALES AND SERVICE

Tel. Main 5129 — Broadway at Thirteenth

ANDERSON
" Andw (Betty) USN r2467 L
" Andw W lab SDMCCo h1469 9th av
" Andw W (Edna P) mach Cons Aircraft Corp h2552 F
" Andy cook O L Holt rLemon Grove
" Ann A waiter Sherman Haynes r2848 Ocean View blvd
" Anna nurse Co Hosp
" Anna G (wid Alex) h4722 Coronado av
" Anna M (wid G T) r3961 1st av
" Anna S r4621 Del Monte av
" Anthony I gas sta 3871 Wabash av rLemon Grove
" Anton (Myrtle B) h4526 Terrace dr
" Anton L atdt Naval Hosp
" Apartments Mrs Clara MacDonald mgr 1747 5th av
" Arminta (wid W C) h2545 C
" Arth (Irene) h1630 3d av
" Arth chauf Yellow Cab Co r2525 F
" Arth A r410 A
" Arth C (Gertrude) h2456 6th av
" Arth D r6357 Wunderlin av
" Arth F (Gertrude) driver Gas Co h3004 Suncrest dr
" Arth L (Muriel) h3040 Nichols
" Arth L (Madeleine M) carp h5116 Hawley blvd
" Arth S (Helen) optom h4550 60th
" Arth L teller SDT&SBank r1421 W Lewis
" Arvid L (Frances) chf clk SDH h4332 N Talmadge dr
" Aug (Hilma) h2405 Adams av
" Aug E (Grace) h2191 Franklin av
" Augusta (wid O J) maid h2749 Bway
" Axel B millhd BLCo h915 Sampson
" Barroll (Frances) plmbr h3004 Laurel
" Ben R dist mgr U-TPCo rLa Jolla
" Benj jan r1026 15th
" Berl J clk Raysmith Pharm r1541 8th av
" Bert W (Charlotte) brick contr 4127 37th
" Bertha r2042 Albatross
" Bertha r7108 Amherst
" Betty maid r620 3d av
" Bliss r3473 Florence
" Block Building (J M Anderson) 1039 7th av
" C A h2502 B
" C E r742 Market
" C Ernest (Effie N) h3814 Logan av
" C H clk r536 F
" Carl (Eleanor) h1135 Bancroft pl
" Carl A (Fanny M) h4151 Illinois
" Carl E (Elmo V) lab NAS r5034 Long Branch
" Carl G carp r720 State
" Carl H carp h6756 Mohawk
" Carl O (Grace) capt SDFD h4045 8th av
" Carl R (Josephine M) (Caesar's-Pastore's) h 3227 Bancroft
" Carl W (Ethlyn) (Traveler Trailer Co) h4030 Univ av
" Cath M h4088 Ohio
" Cath W clk Whitney & Co r4451 Niagara
" Chas (Sophia) (De Luxe Apts) h2230 Albatross
" Chas r2632 F
" Chas lab r125 West E
" Chas A (Augusta) h4011 Oregon
" Chas C (Alice C) jan Ed Fletcher Co h3779 Marlborough av
" Chas E (Effie) asst cash SDC-OPA r3814 Logan av
" Chas E real est 521 B rm 505 rNatl City
" Chas F (Annette C) h2445 29th
" Chas H (Mary B) USN h4834 Edgeware rd
" Chas L (Polly) h2211 33d
" Chas O (Blanche P) h2496 Island av
" Chas W (Frances) firemn SDFD h3119 W Mountain View dr
" Chauncey V (Grace) spotter Benbough & Duggan h4157 45th
" Chelcie r2761 A
" Chenning G (Anna) linemn Gas Co h5012 Imperial av
" Chester M (Shirley) USCG h4874 Edgeware rd
" Chris (Charlotte) genl contr 2541 San Diego
" Chris W (Kath) clk Safeway r2866 Madison
" Christina Mrs h1827 Monroe av
" Christine Mrs lndywkr SDSL h1064 20th
" Clarence A (Maretta) tel eng h4608 31st
" Clarence E paperctr Frye & Smith rSpring Valley
" Clarence E (Jewell) refrig serv 1134 1st av h2681 Jonquil dr
" Clarence M r4608 31st
" Clifford W (Irene) dept mgr MW&Co h6049 Estelle
" Conrad V r4647 Kensington dr
" Curtis (Dorothy) aircraftwkr Cons Aircraft Corp h1712½ Linwood
" D F h1942 6th av

ANDERSON
" Daisy (El Trio Beauty Shop) r3520 Guava
" Danl R (Jeannette) clk PO h4074 49th
" Della (wid Benj) h2246 Univ av
" Donald C hlpr NAS rEl Cajon
" Donald L (Mary V) slsmn SDWCorp h1907 Capistrano
" Donald M (Phyllis E) h3712 1st av
" Donald M (Agnes H) mach NAS h2940 C
" Dorothy r2405 Adams av
" Dorothy r2545 C
" Earle H (Eunice A) firemn SDFD h4768 Reno dr
" Eda r2022 Granada av
" Eda F (wid J V) h2906 A
" Eddie clk r3681 5th av
" Eddie fctywkr State Blind Shop r2505 L
" Edith lndywkr PL&DC r4127 37th
" Edith N waiter MICCo r1225 S 36th
" Edna maid 3733 Elliott
" Edw r3044 L
" Edw r130 17th
" Edw (Helen M) printer h1267 14th
" Edw A toolmkr LI&MCo r2565 Brant
" Edw R (Mae K) lieut USN h955 20th
" Edw W (Florence L) r230 26th
" Edw W (Jacqueline) auto repr 1323 1st av h1509 do
" Edw W (Mary E) stock raiser h2736 Market
" Edwin (L Maude) h2266 Albatross
" Edwin chauf Billing's Truck Co
" Edwin furn 627 8th av r140 17th
" Edwin G (Mabel) real est 3507 Ingraham h3500 Jewell
" Edwin G (Ferne) slsmn HLBCo h4531 Natalie dr
" Edwin H driver r915 Sampson
" Effie Mrs h6426 El Cajon blvd
" Effie N supvr City Play Grounds r3814 Logan
" Eleanor nurse H G Merrill rLa Jolla
" Elnora maid Golden West Hotel r1304 Ft Stockton dr
" Ella (wid Geo) r1618 1st av
" Ellen r648 W Hawthorn
" Elmer (Anna J) USN h4670 70th
" Elmer A beauty shop 625 Bway R410
" Elmer L (Elvira) jan SD Pub Library h3669 Myrtle
" Emma C (wid J G) h2252 Market
" Emma R Mrs r1730 B
" Emmett H (Margt) electn NAS h2926 J
" Enid C bkpr B G Showley r4050 Normal
" Eric lab NAS r2027 El Cajon blvd
" Ernest r2749 Bway
" Ernest W (Martha) h2456 Clove
" Ervin C (Ingrid) USN h4946 Saratoga av
" Esther M r3065 Grape
" Eug N (Ruth T) brklyr h4621 E Mountain View dr
" Eug R (Harriet) driver h3608 Grim av
" Euphalia r1327 Bway
" Evelyn bkpr Paramount Sign Studios r2673 F
" Everett h237 S 36th
" Everett (Lucille) USN r3142 Fairmount av
" Everett J USN r4879 Auburn dr
" F Ardith r4616 Estrella av
" Fannie (wid Chris) h717 Sutter
" Floyd J (Virginia) driver LV&SCo h2318 Sumac dr
" Frances W Mrs sten NPWD h3529 Park blvd
" Fred h1908 F
" Fred (Grace) fishermn r767 7th av
" Fred A (Bertha) slsmn h4616 Estrella av
" Fred E (Mabel) h530 E Arbor dr
" Fred F r230 26th
" Garfield G (Amy V) h4662 W Talmadge dr
" Gene E r4369 Santa Cruz av
" Geo A r4722 Coronado av
" Geo A dep City Auditor rLa Jolla
" Geo B (Cath) with KWCo h3828 Alabama
" Geo C (Ila) jan Gas Co h3403 Van Dyke av
" Geo H (Leota E) lab h3473 Florence
" Geo K woodwkr Cons Aircraft Corp r4821 Oregon
" Geo M (Gladys M) tractor opr h4184 San Miguel av
" Geo W (Mildred) roofer h3735 Louisiana
" Gertrude (wid O W) h4580 Brighton av
" Gloria M maid 414 La Crescentia
" Godwin O (Minnie) lbrwkr h2921 Emerson
" Gottfried (Anna) h1866 W Montecito way
" Grace Mrs waiter C F Fouts r767 7th av
" Grace E (wid Arth) h4080 32d
" Gus F (Sophie) carp h805 Monterey ct
" Gustave L (Ida) carp h4126 30th
" Guy (Mattie) porter h3203 Webster av
" Hannah (wid Aug) h4045 Texas
" Hannah H Mrs r2968 Logan av
" Harold A (Dorothy) USN h3242 Meade av

This City Directory is placed on file in various Directory Libraries throughout the United States

CALL M4011
We will answer your Telephone Calls Day or Night with an Extension Line or Referred Listing in Telephone Book



ORIGINAL TELEPHONE SECRETARIAL SERVICE
530 BROADWAY
MAIN 4011

PAINTS
VARNISHES
LACQUERS
ENAMELS
ARTISTS' SUPPLIES

W. P. FULLER & CO.

MANUFACTURERS AND JOBBERS

SEVENTH AVE. AT F STREET • TEL. MAIN 0181
BRANCH 2911 UNIVERSITY AVE. TEL. JACKSON 2332

WALL PAPER
PLATE AND
WINDOW GLASS
MIRRORS
ROOFING



ABSOLUTE SECURITY

GENERAL INSURANCE

WAKELING INSURANCE AGENCY

233 SPRECKELS BLDG.

TEL. FRANKLIN 1984

ANDERSON
" Harold J pntr h1113 W Arbor dr
" Harold K (Florence) electn NAS h4369 Santa Cruz av
" Harold M (Lillian) h3182 L
" Harriet stdt nurse Co Hosp
" Harriet L r6756 Mohawk
" Harry (Lillian E) USN h2175d Irving av
" Harry W (Mary E) dep Co Recorder h3606 31st
" Harry W (Mary) dept mgr Safeway r4621 55th
" Harvey E (Marion) USN h2525 Wightman
" Helen r1304 Ft Stockton dr
" Helen L bkpr Don Lee r4889 Kansas
" Helen M Mrs mgr High Court Apts r1267 14th
" Henry (Rose) clo clnr 3006 Imperial av
" Henry pntr h4591 35th
" Henry A h rear 3519 Madison av
" Henry J (Nina) dept mgr SDI&CSCo h4050 Normal
" Henry W (Ethel) carp h6725 Amherst
" Herman A prsr Benbough & Duggan rChula Vista
" Hilda (wid Albt) h1323 11th av
" Howard W (Helen) mech Cons Aircraft Corp h4548 Copeland av
" Inez G music tchr 640 Bway h4022 Eagle
" Iver C (Mary E) fctywkr SD Broom Wks h 3365 B
" Jack E (Ann A) h2848 Ocean View blvd
" Jacob r1742 5th av
" Jas A (Freda R) bellmn SD Hotel h6385 Springfield
" Jas C h3936 5th av
" Jas C jr (Hazel L) driver Bd Pub Wks h3190 Webster av
" Jas F bkpr FNT&SBank r4474 41st
" Jas F (Arlene) USN r5045 Voltaire
" Jas M (Alice) office 1039 7th av h2345 Union
" Jas P (Marie J) h3319 40th
" Jane atdt Co Hosp
" Jane Mrs r5131 Cape May av
" Jean H r2940 C
" Jeannette E adv U-TPCo r4074 49th
" Jennie h3909 Richmond
" Jennie J (wid J P) h3614 Georgia
" Jerome W (Frances E) dep Co Auditor h3819 37th
" Jesse J (Myrtle) lab h336 29th
" Jewel slsmn F A Davidson r4748 32d
" Joan h2260 Bacon
" Joe A cook Mercy Hosp r3920 5th av
" John clk r1137 17th
" John clk Cudahy's r341 13th
" John gro 548 Univ av
" John (Dorothy) pntr h4433 32d
" John (Julia) USN h1722½ Glenwood dr
" John A h420 Ash
" John A (Cecilia) fishermn h3812 Birch
" John A meats 3203 Univ av h3074 Dwight
" John J (Eva) lab h425 Olivewood ter
" John M (Beatrice A) h4545 Marlborough dr
" John M hlpr NAS rLa Mesa
" John M B h4921 W Mountain View dr
" John W (Majel) carp h3281 Wightman
" John W (Bertha E) porter Monarch Drug Co h2429 L
" John W jr teller SDT&SBank r2112 5th av
" Jonas M (Helma) h4063a 38th
" Jos D (Opal H) lab City Play Grounds h359 S 37th
" Jos M (Gertrude) USN h2605 Boundary
" Josephine (wid P M) h128 Kalmia
" Josie K h4130 Boundary
" Judith r743 7th av
" Julius (Delia) (SD Steam Laundry) (Uptown Locker Club) h2151 E
" Julius servmn City Chev Co r620 3d av
" Karl G (Ruby) lab h1825 Newton av
" Karl J (Katie) carp CMCo h3110 Gregory
" Kathryn r1751 Univ av
" Kenneth pntr r3452 Cottonwood
" Laura (wid S A) h5049 Niagara av
" Laurence C (Esther) h5825 El Cajon blvd
" Lawrence nurserymn Walter Andersen Nursery r2911 Moreno blvd
" Lawrence E with RACo r4031 Marlborough av
" Leif (Ingrid) hlpr Gas Co h3136 National av
" Lenora E r4423 Winona av
" Leone r2302 Julian av
" Le Roy (Anna) carp h3421 Polk av
" LeRoy S slsmn MW&Co r140 E Arbor dr
" Leslie A (Edith) USN h4475 39th
" Lillian h4170 Park blvd
" Lillian E slswn Whitney & Co r3651 Arizona
" Lillian M (wid F W) h230 26th
" Lloyd E (Tessa) with RACo h1468 1st av
" Lloyd F (Dorothy L) with RACo h4033 Arizona
" Lloyd M r3040 Nichols

ANDERSON
" Lottie A (wid C W) h2038 Polk av
" Louella tel opr WUTCo h3705 32d
" Louis H (Eva E) carp h3719 Landis
" Louise M (wid M F) typist NSD h3925 32d
" Mabel E r2069 Kearney av
" Mable P bkpr SDOS&ECo r3614 Georgia
" Mack J (Betty) USN h3165 B
" Manuel r4004 Vermont
" Margt E r1980 Ocean View blvd
" Marie J (wid W G) dept mgr MW&Co h1834 30th
" Marjorie clk Co Hosp
" Martha Mrs sec L C Williams r333 S 39th
" Martinus clk Safeway rChula Vista
" Mary beauty opr F S Gonzales rLa Mesa
" Mary Mrs maid r1744 1st av
" Mary A aud Klicka Mortgage Co r3576 Granada av
" Mary D (wid Guy) waiter U S Grant Hotel h4114 Hamilton
" Mary E maid r3044 L
" Mary E Mrs h1109 Bway
" Mary E Mrs mgr Golden Arms Apts r2432 Bway
" Mary L (wid M S) prsr PC&D h4385 Arizona
" Mary M (wid J L) h3520 Guava
" Mary U (wid S R) h1243 12th av
" Mauritz E (Dagny) auto repr h1980 Ocean View blvd
" May Mrs pkr Arden Farms r237 S 36th
" Melvin r319 Plaza
" Mitchell hsmn 1333 Sassafras
" Myra R (wid A S) nurse h140 E Arbor dr
" Myrtle J tchr Pub Sch r1866 Montecito way
" Nannie Mrs h3181 Franklin av
" Nathan B (Hattie E) USN h350 18th
" Neil S (Ethel G) h2453 Bway
" Nelson (Nina) h4041 Richmond
" Nena E A r4722 Coronado av
" Nena G (wid Einer) h2853 Collier av
" Nettie B r4825 70th
" Nettie M h3832 46th
" Nola B beauty shop 3808 5th av h4112 Vermont
" Nora r3945 4th av
" Norman J (Guadalupe) eng h3576 Granada av
" Ole J (Juanita) h1240 Weaver
" Olga r3965 Normal
" Olive (wid A S) r1304 Ft Stockton dr
" Oluf forester r600 Catalina blvd
" Oral J clk S H Kress & Co r1308 Sutter
" Orlen I h742 Market
" Oscar (Sophia A) h856 23d
" Oscar emp Naval Hosp r4129 Cleveland av
" Oscar C carp h3452 Cottonwood
" Oscar E h3368 1st av
" Ottilie L (wid G H) h4632 Kensington dr
" Otto E (Lillian E) lab Cudahy's h3651 Arizona
" Paul L (Amber) bellmn S D Hotel h1137 12th
" Pearl supvr SCTCo h3961 1st av
" Pearl (wid A L) h1137 17th
" Pearl L Mrs restr mgr Pub Sch r1248 16th
" Peter W carp r835 6th av
" Phena r4088 Ohio
" Phil S (Marjorie) whsmn Alf M Lewis h4729 Wilson av
" Phyllis J sten UOCo r2483 C
" Pledger (Bettie) carp h3670 Indiana
" R T mech r3561 6th av
" R V USN r1220 Union
" Ralph E 2d hd furn 3777 Mission blvd
" Ralph E (Shirley) electn SACo h3553 Wabaska dr
" Rasmus (Louisa) h4575 North av
" Ray r3651 Arizona
" Raymond H (Helen) mech NAS h3987 Idaho
" Rebecca A h6357 Wunderlin av
" Richd (Ella M) carp h4550 36th
" Richd A (Emma) lndywkr Naval Hosp h3836 Birch
" Richd A (Lee-Ella) archt White-Sanders Development Co h2845 Juniper
" Richd F eng r4632 Kensington dr
" Rie F h3233 Brant
" Robt (Mary) USN h4804 Biona dr
" Robt (Pauline) USN h4058 Hamilton
" Robt A bldg contr 4745 Hawley blvd
" Robt E clk PO r3684 4th av
" Robt H r6756 Mohawk
" Robt J (Philomena) (Haddon Apt Hotel) h 1334 7th av
" Robt L hlpr NAS r3119 Macauley
" Robt P (Winifred) h916 Barr av
" Robt P clk B J Zimmerman r1015 12th av
" Robt R (Agnes Y) baker SCBCo h355 20th
" Robt S (Harriet E) sta eng FNB h4474 41st
" Robt T h858 Felspar

LOANS
IN ANY AMOUNT
UP TO $500
726 BANK OF AMERICA BLDG.

LOCAL LOAN Co

LOANS
SALARY, AUTO
OR FURNITURE
• 7TH FLOOR • Phone Franklin 7317

ANDERSON
" Robt W (Evelyn) stmftr Gas Co h3747 Bancroft
" Roberta r3359 5th av
" Roy E (Clara) USN h4212 Oregon
" Roy L (Caroline) police Cons Aircraft Corp h3410 31st
" Roy W slsmn G D Stowe h4614½ Park blvd
" Ruby Mrs h757 11th av
" Rus millmn S D Screen Mfg Co r2124 Logan
" Ruth clk r3812 Birch
" Ruth Mrs sten Co Prob Office r4621 East
" Ruth (wid Thos) hskpr 4162 Rochester rd
" Ruth L lndywkr Elec Lndy r1064 20th
" Sadie (wid G E) h3882 Birch
" Sadie A r4722 Coronado av
" Saml lab VP Corp r4570 Pacific Hway
" Saml I (Pearl) lab h624 67th
" Seymour h1346 B
" Sibyl r4476 Hortensia
" Sigrid (wid Andw) h4467 Texas
" Sophie C (wid G H) furn rms 1234 Front
" Swen J barber Lee Welch r341 18th
" Theo H (Cath) emp Cons Aircraft Corp h 4451 Niagara av
" Theo M (Eula O) mtrmn SDERy h3945 1st av
" Theo R (Nadine) chauf Greenman & Sons h 4352 Bancroft
" Theo W (Arbuelah) slsmn P W Gavin Co h 3963 Mission blvd
" Theodora E Mrs clk Bd of Educ r4031 Marlborough av
" Thos B (Eliz C) h3595 Dalbergia
" Thos E (Mildred) real est 625 Bway R325 h4821 Oregon
" Thos R (Doris) millwkr h2124 Logan av
" Tony r1015 12th av
" Vane H slsmn Don Lee r4369 Santa Cruz av
" Veldon R driver C B Grove r1669 1st av
" Velma ofc nurse E G Colby h4474 Polk av
" Vera J clk H I Ballar r3779 Marlborough av
" Verna sec W H Geistweit jr r128 Kalmia
" Victorine Mrs h2330 Union
" Vincent M auto repr 412 Crosby r1980 Ocean View blvd
" Viola clk r3812 Birch
" Wallace C (Cath) USN h4820 Del Monte av
" Walter J r3190 Webster av
" Wanda (wid Chas) h2743 E
" Wayne airportwkr r3995 4th av
" Willard D (Pauline) mech Cons Aircraft Corp h2035 Moore
" Willard H atdt Standard Stas rLa Jolla
" Wm H (Opal J) USN h4837 Newport av
" Wm J (Wella) elev opr HLBCo h4111 Ibis
" Wm M h4744 Cape May av
" Wm M (Emma L) h2804 6th av
" Wm M with The Marston Co r3976 8th av
" Wm O (Zilla M) chf eng SDERy h4645 Edgeware rd
" Wm V hlpr Swift & Co r2853 Collier av
" Wilma Mrs h2645 Marcey av

Andersonian Apartments (E T Aiken) 1846 Island av

Andert Freida Mrs h3167 J
" John H clk PO rChula Vista
" Ruth Mrs h4527 40th
" Walter W (Hazel E) clk PO h4504 Arizona

Anderton Herbt S (Linda) phys 525 C rm 509 h 3325 Front
" Lelia R (wid Lelander) r3611 32d

Andichou Emil (Mary) driver E L La Salle h 220 S Evans

Andjuar Javita Mrs h1240 J
" Jose lab r1240 J

Andolina Anthony mech Cons Aircraft Corp r 1624 Polk

Andrade Andro (Constance) fishermn h3229 Trumbull
" Antonio h2725 G
" Beatrice cnrywkr r3038 Garrison
" Crispine (Narcissa) fishermn h1642 Columbia
" Ernest (Adelina) fishermn h3204 Fenelon
" Fred (Dolores) gdnr h3038 Garrison
" Grace maid r3038 Garrison
" Henritta emp New Method Lndy r2954 K
" Jos fishermn r3229 Trumbull
" Minnie J cnrywkr r3038 Garrison
" Raoul N lab r3576 Granada av
" Ricardo h3619 National av

Andre Robt E (Ruby) dep collr U S Int Rev h 4437 Kansas
" Sadie E (wid F G) h3427 Herman av
" Wm USN r4975 Del Monte av

Andreano Alphonse (Virginia) USN h2454 G

Andreas Julia Mrs r4498 Oregon
" Paula Mrs r1119 Russ blvd

Andreasen Chris W (Kath) slsmn Safeway h2866 Madison av

Andreason Andw h470 20th

Andreen Earl P (Mona) prin La Jolla High Sch h877 Armada ter
" Thekla M (wid P A) r877 Armada ter

Andrejeski Earl M (Nellie) USN h651 20th

Andres Anacleto (Anita) h509 9th av

Andress Arth A barber 904 S 26th r2159 Julian
" Arth E (Margt) bkpr Cons Aircraft Corp h4637 Park blvd
" Edna M emp Cramer's Bakery h2159 Julian

Andreus Stanley E waiter r836 1st av

Andrew Arth W (Helen) h3527 Mississippi
" Clarence D (Leola) USN h3626 Cottonwood
" Danl (Annie N) h3814 4th av
" Don F mech Motor Sales Inc rEl Cajon
" Emma D (wid Fred) h3786 Albatross
" Geo J (June) h3218 Filbert
" J R r1805 Front
" John E clk Army & Navy YMCA r500 W Bway

Andrews A Henry (Reva) USN h1115 21st
" Alice M supt Boys & Girls Aid Society h4285 3d av
" Anna R (wid R M) h4250 Boston av
" Arth porter r3077 Valle av
" Arth E r2802 Kalmia pl
" Arth H (Belle) emp Goodwill Industries r 4570 Pacific Hway
" Arth W mgr Hazard-Gould & Co rSan Diego Club
" Aubrey shoe shiner 3855 5th av r409 S 29th
" Bertha S (wid C M) h1058 22d
" Bessie (wid A W) h422 S 32d
" Bobby lndy wkr r944 State
" Celia E (wid Thos) h3783 Highland av
" Chas E (Hettie H) h3755 10th av
" Chas F hotelwkr r4250 Boston av
" Chas G (Mary C) h2936 33d
" Clifford mech r4250 Boston av
" Clifford S (Eva) managing dir S D Press Club h3740 Milan
" Cora (wid A L) h1569 Front
" Cora E Mrs nurse r4883 Felton
" Dorothea R Mrs sec R L Hoffman r3655 Ray
" Dorothy actor r1048 6th av
" Edgar C (Lois) USN h3515 4th av
" Edwin O (Anna E) h2802 Kalmia pl
" Elwood W (Clara H) h3424 Park blvd
" Eug r3427 National av
" Eva K Mrs h3409 Ocean Front walk
" F Mark r4915 Cape May av
" Florence I Mrs h4831 Muir av
" Frank R h3215 J
" Frank T (Helene) whsmn h3722 33d
" Fred M (Eliz A) h4915 Cape May av
" Fred W (Marjorie) USN h1240 12th av
" Geo E (Louise) auto wrecker 3724 Main h 4161 Marine View av
" Gerald W (Janet) lab Gas Co h3860 Hemlock
" Gertrude h4104 Louisiana
" Guy P (Sadie) music tchr 4046 Arizona
" Harold F (Jeanette V) emp Gas Co h3928 Hemlock
" Harold O (Dorothea) ofc mgr CEW h3655 Ray
" Hattie E r3704 Texas
" Helmus W (Billie L) whol prod 426 7th av h2261 San Juan rd
" Hubert F (Zada K) psychiatrist Co Hosp h 2425 San Marcos av
" Jack C (Arcola) porter BDCo h325 S 30th
" Jacob R acct WPA r1805 Front
" Jennie h4654 Iowa
" Jessie B (wid F B) r3740 Milan
" John (Dorothy) USN h3694 Jackdaw
" John D (Ruby) musician h1764½ National
" Jos jr (Ruth) rep Bankamerica Co h2164 Albatross
" Julia E (wid G M) h1451 State
" Kath N Mrs tchr Pub Sch h4241 Arguello
" Laura r4178 Adams av
" Lola B Mrs r45 17th
" Louise E waiter r3427 National av
" Louise N sten Airfan Radio Corp r2911 Thorn
" Mabel nurse F B McCall r3315 4th av
" Marvin D (Gertrude) USMC h1518 Robinson
" Mary A (wid W J) h3869½ Winona av
" Matty (wid Douglas) r2257 Froude
" P M (Almeda) lawyer 235 Bway R 409 h4108 Hilldale rd
" Ray clk h3514 India
" Reva clk Avenue Prescription Pharm r1115 21st
" Robt (Ann) mech h4275 Arguello
" Ruby Mrs waiter C B Graham r1764½ National av

KELSEY JENNEY COMMERCIAL COLLEGE

"SINCE 1887"

For 53 Years Providing Training for Thousands of Ambitious Men and Women

Employers BENEFIT By Consulting US

K. M. BARAGER
President

EDNA W. SULLIVAN
Principal

Franklin 7418

1060 C St.

San Diego, Calif.

JOHNSON-SAUM COMPANY
FUNERAL DIRECTORS
1408 Fourth Ave. **Telephone Main 6168**

KLICKA LUMBER COMPANY

LUMBER AND BUILDING MATERIAL

Thirtieth and University

TELEPHONE Jackson 5171

ROSS & ROSS

BOOK BINDERS

Account Books
Loose Leaf Binders
Loose Leaf Sheets

860 Third Av.

Phone, Main 3306

ANDREWS
" S Phillips jr (Louise) br mgr Stanley Andrews Co h2911 Thorn
" Sami F gro 4009 El Cajon blvd
ANDREWS STANLEY CO (Stanley P Andrews) Golf, Tennis, Guns, Fishing Tackle, and Camp Goods, 1144 3d Av, Tel Franklin 7575, and 3050 University Av, Tel Jackson 9488
" Stanley P (Alice P) (Stanley Andrews Co) h3205 28th
" Theo N billiards 3777 Cal r3514 India
" Thos F (Helene) clk Sperry Flour Co r3722 33d
" Virgil agt MLICo rLa Mesa
" W A (Eliz) USN h2640 Columbia
" Wade D (Anne E) jan WMSCo h244 18th
" Wells F h4435 Menlo av
" Wm M (J Pattie) h rear 4915 Cape May
" Wm S (Mabel) lab h3427 National av
" Worthy (Vera L) porter h409 S 29th
Andrist Alice K (wid J W) h4617 Marlborough dr
Androns Peter G (CooCoo Club) r4291 Univ av
Andrus L B rU S Grant Hotel
" Lanson L storekpr NAS h3987 Cottonwood
" Thos J (Cookides & Andrus) h166 16th
Anell Domenico (Rose) mech NAS h4107 Van Dyke av
Anello Benedetto (Angelina) lab City Play Grounds h1951 Irving av
Anelma Terrace Court 3738 Florida
Anes Henry fishermn r945 19th
ANEWALT H PHILIP (Ellen) (Hotchkiss & Anewalt) V-Pres Fifth & B Corp, h2360 Hickory, Tel Jackson 0688
" Henry P r2360 Hickory
Anfangar Manes hat clnr 304 C r4012 Boundary
" Morris (Sally) hat clnr 1232 4th av h4012 Boundary
Anfenson Anna C h4360 51st
" John A meat ctr J V Kucera r4360 51st
Anfuso Alessandro (Josephine) chauf YCCo h3046 National av
" Carmelo (Vera) mgr Civic Center Cafe h1904 Union
Angeir Chas H (Nellie) with The Marston Co h1673 Puterbaugh
Angel Alex S (Eliz E) USN h4462 40th
" Anne Mrs nurse 1117 13th
" Emma (wid Peter) h2922 46th
" Florence B W (wid C H) (Fashion Court Apts) h313 Upas
" Harry (Lydia) USN h148 W Cedar
" Wm E (Marion C) police SDPD h2854 B
Angeles Anthony S clk Hammond 5 & 10c Store r1237 Cleveland av
" Gus r1237 Cleveland av
" Jas slsmn Univ Ave Furn Co
" Kalliopi (wid Saml) h1237 Cleveland av
" Kath slswn Holcomb's Dept Store r1237 Cleveland av
Angell Edwin A (Minnie) h2749 Granada av
" Jas E r1928 Harrison av
" Theo D (Minnie) h4342 Marlborough av
Angelo A Richman slsmn h3116 A
" Achilles R r3116 A
" Alex r3116 A
" Alex (Mattie D) h1222 Monroe av
" Mae soc wkr CWD r3116 A
" Richd slsmn City Chev Co r3116 A
" Sixto (Librada) h703 S 32d
Angelo's Liquor Shop (Serafino and Rocco Parmigiani) liquors 1953 India
Anger Jas (Mildred) h4210 Illinois
" Ray W Rev (Inez) pastor Kensington Congregational Ch h5310 Wilshire dr
Angert Jack (Gertrude) slsmn J R Townsend Co h2611 Camulos
Anghe Blanche Mrs h1242 Essex
Angier Albt W (M'liss B) h555 San Antonio av
" Corlies (Eliz) escrow ofcr UTI&TCo h1515 Puterbaugh
Angiolet Joseph emp Cons Aircraft Corp r4955 Santa Monica av
" Louis G (Dorothy) metalsmith NAS h4955 Santa Monica av
Angius Chris M (Panama Cafe) h4414 Newport av
" Millica M (Panama Cafe) r4414 Newport av
" Robt (Mary) meat ctr Benj Negris h3330 Landis
" Wm S slsmn Triangle Mkt Co
Angle Alf J r4857 Niagara av
" C Bruce (Susie L) pntr NAS h4472 50th
" David (Amanda K) mech h5040 Wightman
" Frank (Agnes) pntr NAS h3840 Highland av
" Frank M (Florence M) joiner NAS h3817 Swift av

ANGLE
" Fred D (Julia) pntr NAS h4432 52d
" Harry J (May) pntr h4230 44th
" Herbt M (Dora) slsmn Karl's Shoe Stores h1155 10th av
" John A (Anna) mech h4927 35th
" Ray E (Alma L) carp h3304 Central av
Angleton Adiel S mech r563 5th av
" Joseph (Cleo) USN r4241 Swift av
Anglin Betty r3405 Fairmount av
" Danl W (Jessie-May) emp G W McHenry Wrecking Yds r2979 C
" Harold H (Helen) USN h4721 Utah
" Jacqueline waiter Ernest Holman r2932 Cedar
" May (wid Edgar) h3405 Fairmount av
" Toxie L (Estelle) slsmn G W McHenry Wrecking Yds h2979 C
" Wm A mach NAS rImperial Beach
Angulo Consuelo I Mrs emp Peerless Lndy h 563 17th
" Leopoldo seamn h567 17th
" Refugio r567 17th
" Victoria Mrs r567 17th
Angus Chas E (Rita) USMC h1813 Bacon
" Danl M cook r3760 Pershing av
" Geo (Eliz) roofer J P Witherow r3525 Fairmount av
" Mitchell N reporter U-TPCo r3760 Pershing av
" Nick M (Anna) cook W J Wullich h3760 Pershing av
" Robt N h4067a 38th
" Viola R sec Mark Young r3760 Pershing av
" Wm (Gilbert) h3525 Fairmount av
" Wm (Rema E) USN h3017 Lincoln av
" Wm E (Jessie E) USN h3631 Beta
Anheier Gertrude r4136 46th
" Minnie A (wid Jos) h4136 46th
Anholzer Edw F (Elsie) eng h3859 Ampudia
Anibal Ward F (Margt D) ironwkr h2251 Bolinas
Anita Rooms Margt Burns mgr 422 4th av
Anjal Donald (Marjorie) USN r230 Ivy
Anker Petra (wid Hans) h3962 Cleveland av
Anna Rebekah Lodge 137 IOOF 3911 Kansas
Annable Fred L pres-genl mgr S D & Arizona Eastern Ry rLa Mesa
" Geo A (Mary) slsmn University Motors h4625 Florida
Annavee (Ruth Zeigler Gladys Petersen) bakers 1009 Bway
Annie Besant Lodge Theosophical Society 2510 5th av
Annin Marjorie E tchr Pub Sch h2515 2d av
Annis Chas H h3314 Hill
Anolin Rudolpho M (Ruth) busmn Mercy Hosp h2736 Newton av
Anschutz Peter N (Lena) inspr NAS h3360 Clayton
Anselin Edwin B (Marthine L) slsmn QDPCo h1340 W Penn av
Ansell Geo H tchr Pub Sch r4403 44th
" Hamlin G (Eva L) carp h4403 44th
Ansheim Wm (Louise) h3685 Pershing av
" Wm F driver r3685 Pershing av
Anson Clarence shtmtlwkr SACo r509 J
" Mary J (wid Harry) h4319 Montalvo
Anstead Lena Mrs nurse 4363 33d pl
" Rupert L (Lena) cook h4363 33d pl
Antell James R (Anna E) h4517 56th
" Robt W press opr Cons Aircraft Corp r4517 56th
Antey Carl whsmn Swift & Co r810 Ormond ct
Anthoine Harry M (Frances) slsmn h3554½ 5th av
Anthony Annabelle Mrs r1751 Univ av
" Cath stdt nurse Co Hosp
" Chas A (Ona B) constr eng h732 W Penn av
" Earl N (Ola K) USN h3644 Bayside walk
" Edw F (Bernice) slsmn Arden Farms r821 17th
" Frances B r3333 Front
" Frances L (wid E E) h3922 Centre
" Geo restr wkr r136 F
" Herbt E (Myrtle S) with BLCo h3333 Front
" Isabella clk S D Pub Library rLa Jolla
" J Birge (Bergit L) mech h3660 Pio Pico
" J Clifton (Vila) gro 3919 Ashton h3353 Chicago
" John B (Eliz R) mgr Martha Apts h906 21st
" Marion A pntr h3730 8th av
" Melvin (Mary) USN h2691 Newton av
" Robt C h3227 Curtis
" Stanley H (Phoebe C) archt h3743 1st av
" Susie Mrs h4453 51st
Antink Wm C (Eliz) ydmn Patten-Blinn Lbr Co h4012 Polk av
Antle Alex r1135 Bancroft pl
Antney Renee Mrs h2020 Island av

B. ALEXANDER BROOME
District Manager Jefferson Standard Life Insurance Co.
ENDOWMENTS - LIFE - ANNUITIES - SALARY SAVINGS
Also AUTO-FIRE-CASUALTY through PACIFIC INSURANCE CO.
342 SAN DIEGO TRUST & SAVINGS BLDG. TEL. FRANKLIN 2203

Antoinette Apartments Mrs Lily Dinkelspeel mgr 1818 6th av
Anton Joe M lab Gas Co r5602 Adams av
Antone Jack porter BRB r125 West E
" Wm (Grace) bartndr h4234 35th
Antonelli Eva nurse Naval Hosp
Antoni Martha E (wid Phillip) h4176 Ibis
Antonicelli Guisseppi (Amelia) nurserymn 1525 Ft Stockton dr
" Pasqual (Angela) nurserymn Acacia Pk Nursery h4034 Randolph
Antonioli Nick (Pearl) furn fnshr h4212 Landis
Antonopoulos Geo (Angelina) clk h3811 Hawk
Antosh Rose W Mrs h2211 Madison av
Antrim Franklin G (Grace) h4154 Bedford dr
" Hardie (Cora) h1669 8th av
" Pearl r3667 Arizona
" Raymond r1669 8th av
Antunovich Tony (Dorothy) baker h3562 Ocean View blvd
Anzer John B (Nellie) h4325 Cleveland av
" John B jr (Peggy) h4325 Cleveland av
Aparis Sosimo M (Beatrice R) h3930 Teak
Apartment House Assn Mary A Gurrad exec sec 499 W Bway
Apblanap Ernest metalsmith NAS r3979 Centre
Apel Alvin (Lillian) stonewkr SO&MCo h2506 L
Apelman Harry (Beatrice) notions 3311 Adams av h4362 Jefferson av
" Shirley F clk Harry Apelman r4362 Jefferson
Apfeld Belle G (wid B F) h4212 Nordica av
" Roger dairywkr r4212 Nordica av
Apgar Frank L (Eliz) lab Cudahy's h1445 Stewart
" Halford S optician Am Optical Co r1106 K
Aplin Geo (Charlotte A) h3711 47th
" Jas R (M Margt) USN h3711 47th
Aplustill Dewey sta mgr Richfield Oil Co r3649 India
Apostle John E (Margt) h4154 Chamoune av
" Raymond radio opr h4154 Chamoune av
Apostol Peter M jan Mercy Hosp r3955 7th av
Apostolic Faith Church (colored) Rev John Caldwell pastor 2751 L
Appel Adelphine Mrs h4524 40th
" Andw (Stella) clk Joseph Passaflume h3065 Logan av
" Carl eng UICo h1143 18th
" Maurine maid Pickwick Hotel r4524 40th
Apperson E M r234 Bway
" Raymond carp r2415 La Jolla av
Appicie Chester (Evelyn V) USN h4225 44th
Apple Alice (wid Alf) r4320 Central av
" Geo (Elaine) lab h3713 Adams av
" Geo W (Mary J) lab r545 24th
" Harrett E (wid W B) r4393 40th
" Howard W (Montalee) shtmtlwkr Cons Aircraft Corp h4339 Highland av
" Jos E (Ruth E) woodwkr Cons Aircraft Corp h4393 40th
" Luvinnie E Mrs h4174 30th
" Wm E emp HLBCo rChula Vista
Appleby Alice Mrs h2272 4th av
" Ernest F (Queenie) mech h2216 Cable
Appleford Ida (wid C A) h1250 W Redwood
Applegarth Adda J (wid Reuben) h4012 Hamilton
Applegate Danl mech Cons Aircraft Corp r2727 Ocean Front walk
" Geo (Mary) mgr Beneta Apts h1720 1st av
" Jas R (Oleida) h4026 36th
" Janet r4026 36th
" John C (Bettie) auto court 4980 El Cajon blvd
" Mabel M (wid H L) r3030 33d
Applegrath Clinton E (Estelle) h2819 State
Appleman Boyd K (Grace) h4856 Marlborough dr
Applestein Frank (Marguerite) liquors 432 W Bway h2455 Union
Applestill James C (Billie) lndywkr h4744 Marlborough dr
Applewhite Avery (Alice) farmer h6322 Sullivan
Applin Richd H with The Marston Co r4268 Ibis
" Victor E clk J A Nesbitt h4268 Ibis
Appling Learl (Dorothy) jan h2768 L
Appopolos Nick r1048 6th av
Apps Alf h1910 State
Apra Augustine S (Carmen) with The Marston Co h3028 Monroe av
" Elias housemn New Botsford Hotel r3028 Monroe av
" Mary R dir Baptist Christian Center r3028 Monroe av
Apratto Peter C (Marion E) musician h1520 Dale
Araiza Beatrice B r272 Francis
" Jos F (Grace B) concrete contr 272 Francis
Arakawa Y (Taka) h3948 Ocean View blvd
Araki Richd T (Miyoko) fishermn h1122 Sigsbee
Aramburo Trinidad (Joaquina) barber C T Flores h1621 G

Arana Asencion (Agnes) lab h516 Crosby
Aranda Bartolo lab h2932 Sunset blvd
Arasin Jas F (Carolle) photog h2609 K
Arata Chas U restr 551 11th av r421 12th av
Araujo Ernesto (Guadalupe) (Araujo & Medrano) h1752 National av
" John (Dolores) tinner h2332 Julian av
" & Medrano (Ernesto Araujo Manuel Medrano) restr 1754 National av
Arbatin Isaac butler 3933 St James pl
Arbaugh Chester A (Helen E) cash SFRy h5421 Siesta dr
" Helen E Mrs nurse 5421 Siesta dr
Arborest Court (A L Wimber) 4862 Saratoga av
Arbogast David H (Helen) mech Gas Co h4747 Rolando blvd
Arbowsmith Jas (Eliza) h4173 Ohio
Arbuckle Geo (Georgine) h1445 Columbia
" John C r4324 Randolph
" Lockhart D (Gladys) USN h3421 Whittier
" Orlo F lab r1815 3d av
ARBUD INVESTMENT CO, J H Peterson Pres, H E Wyllie V-Pres & Treas, Earl Haglund Secy, 4105 Pacific Hway, Tel Jackson 4144
Arbury Robt r1446 Union
Arcaloa Apartments 2111 29th
Arce Ermenegildo (Margt) cementwkr Greenman & Sons h3555 42d
" Gregorio h1923 Irving av
" John D (Julia) cement fnshr h3521 Van Dyke
" Jos C (Thelma) lab h331 25th
" Juana M maid 5232 Marlborough dr
" Julio (Carolina) lab h1763 Newton av
" Louis (Natalia) restrwkr h3063 Ocean View blvd
" Salvador (Monica) lab h925 S Evans
Arcement Murray J (Margt) USN h1931 E
ARCH-AID SHOP (Elmer Kenyon, C J Shaw) Correct and Corrective Shoes for Men, Women and Children, 1058 6th Av, Tel Main 8722
" Kath L Mrs r1268 13th
Archard John A (Dunn & Archard) (Grand Rapids Public Auto Park) rEl Cajon
" Leonidas H (Margt M) h3040½ Redwood
Archembault Peter P (Geneva) serv mn SDERy h1715c Essex
Archer Burton lab r2601 46th
" Carl A (Betty) h2802 6th av
" Chas USN r604 Olivewood ter
" Clifford C (Alice) h4063 41st
" Conita P Mrs h3365 J
" Elmer E (Florence) acct Wansley Crandall & Reuter h4757 Oregon
" Emerald Mrs h1830 Newton av
" Geo H (Bonnie P) h1628 Felton
" Lorena G Mrs h4350 Proctor pl
" Saml D (Mary B) real est 2944 El Cajon h2318 Upas
" T R r442 Palm
Archias Nancy L slswn SR&Co r824 Dover ct
Archibald Chas S (Geneva) mech h4328½ Florida
" Dean J clk r1117 21st
" Don M (Esther) slsmn h4057 4th av
" Dorothy J r2832 29th
" Geo R (Nelva) USN r2104 Market
" Geo S (Carrie E) gdnr Pub Sch h2832 29th
" Geo S jr whsmn Simon Levi Co r2832 29th
" Harry W (Edith) waiter h3734 Boundary
" Jack (Lucille) pntr h3596 Arizona
" Jas C (Essie J) fishermn h632 25th
" Jas D clk Hamiltons r1117 21st
" Kenneth W tchr Pub Sch rNatl City
" Wm M jr (Alma C) h1252 Lincoln av
Archuleta Frank M (Lupe E) gdnr h2877 G
" John (Cleofas) gdnr h2866 Webster av
Arci Louis C waiter U S Grant Hotel r3145 Greeley av
Arcturus Apartments Mrs A M Nachant mgr 747 10th av
ARDEN FARMS INC, Herbert Sponholz Mgr, 1136 K, Tel Main 9111
" Rest Home (Mrs M M Teufel) 1515 E
Ardiaz Jose (Maria) gdnr h4085 Jackdaw
Ardilla Camillo lab h502 6th av
" Frank M (Ruth) mtl mn Nathan Strickman r1028 Dewey
" John (Raquel) lab h1028 Dewey
" Lorenzo (Josefina) lab h1703 Main
Ardmau Lewis (Ruth) clk h1127 S 27th
Ardmore Rooms Mrs Jean Mills mgr 536 4th av
Arebalos Benino h720 27th
Arellano Cuca r2065 Logan av
" Demus (Irene) pntr h3372 Imperial av
" Librado gdnr r1034 14th
" Max (Helen) pntr h3843 Boston av
" Pasqual (Victoria) concretewkr h2621 El Cajon blvd

WHAT'S YOUR LINE ?

If Your Card Were Here Everybody Would Know

SAN DIEGO'S MOST COMPLETE DEPARTMENT STORE

MONTGOMERY WARD

B STREET AT EIGHTH AVENUE ◆ PHONE FRANKLIN 7781

CADILLAC
"Standard of the World"
First, Front and A Streets

LA SALLE
DON LEE

OLDSMOBILE
"The Car that Has Everything"
Telephone Main 5186

MAYER & BOYCE

MOTORS
PUMPS
SCALES
ENGINES

MACHINERY SUPPLIES AND REPAIRS

ELEVATORS... INSTALLATIONS AND REPAIRS

644 7th Ave.
Tel. Main 1853

DIRECT MAIL ADVERTISING

CAMPAIGNS CREATED AND EXECUTED
MIMEOGRAPHING ILLUSTRATED AND COLORED
VARIOGRAPHING
MULTIGRAPHING
MAILING LISTS

SARA E. SMITH ORGANIZATION
SUITE 242
SAN DIEGO TRUST & SAVINGS BLDG.
PHONE FRANKLIN 6969

ARELLANO
" Victoria Mrs h2230 Cal
Arena Jos mech Cons Aircraft Corp r2738 K
" Jos (Betty) USN h3148 Newton av
" Pedro (Consuela) h4434 35th
Arenas Jose (Porfiria) h2060 Julian av
" Thos (Pearl) mech h3844 Hemlock
Arendt Leona (wid E J) h1532 5th av
Arenz Harry A (Julie) food inspr h220 Juniper
" Martha J r4640 67th
" Robt r220 Juniper

AREY-JONES CO, H G Jones Pres, F M White V-Pres, T M Early Sec, Commercial Stationery, 933 4th Av, Tel Franklin 3163

Arfard Wendell mech Cons Aircraft Corp r1201 W Arbor dr
Argabright Robt J (Opal) USN r2241 4th av
Argall Dorothy E asst S D Pub Library r3574 Louisiana
" Frances J asst SD Pub Library r3574 Louisiana
" Laura E (wid Jas) h3681 32d
" Robt R shtmtlwkr SACo r3681 32d
" Thomasina L (wid D J) h3574 Louisiana
Arganbright Ernest E (Ruth) ofc mgr Liggett & Liggett h4096 Ibis
Arganoza Emanuel Rev (Amelia) pastor Ch of Christ Philosophy h2036 Logan av
Argo Jean Mrs mgr Pine Apts h1445 Front
Argonaut Apartments Mrs G R Jacques mgr 1045 E

ARGONAUT STORAGE CO, C W Carlstrom Mgr, Goods Stored and Shipped To Any Destination, 3720 El Cajon Blvd, Tel Randolph 1147

Arguello Albt lab h649 S 69th
" Alex r649 S 69th
" Alf r1418 F
" Alf jr r1418 F
" Alf F (Margt) bellmn U S Grant Hotel h704 Ft Stockton dr
" Benigna r136 Alverson rd
" Charlotte r4530 Hamilton
" Geo P jan Mercy Hosp r4117 Vermont
" Henry R clk r2542 Imperial av
" Jesus h2185 Harrison av
" Louis (Marie) h4117 Vermont
" Louis jr r4117 Vermont
" Lucille r4117 Vermont
" Mary L (wid Tullo) h2542 Imperial av
" Robt A cnrywkr r2542 Imperial av
Arhelger Werner W (Laura) barber 2471½ 5th av h3208 Meade av
Arias Armando cook U S Grant Hotel r804 3d av
" Evodio (Virginia) shoe repr 1042 Beardsley
Arida Domingo r2422 L
Arispe Alf E r3462 Pickwick
Arista Apartments Mrs Lillian Hastings mgr 433 Nutmeg
Arizona Cafe (Cecil Orndorff G C Huitt) restr 321 F

ARIZONA STREET DOG & CAT HOSPITAL (Walter G Oliver, D V M) Boarding and Treating, 3821 Arizona, Tel Jackson 1936

Arkley Robt G (Dorothy) buyer WMSCo h3743 Natalie dr
Arlantico Geo (Trinidad) USN h1629 India
Arledge Elbert H (Anne M) USN h3113 Marlborough av
" Hugh (June) slsmn h2116 C
" Marie Mrs h3318 N Mountain View dr
Arlegui Isabelo L emp Albt Sheetz Candy Co r1119 Russ blvd
Arlington Clifford D (Louise) USN h2568 Commercial
" Nordica Club 1728 S 33th
Armantea Mich'l h830 12th av
Armbrister Eustace P (Amelia) carrier P O h4113 Iowa
Armendariz Lily Mrs h1627 Imperial av
" Manuel (Mary) millmn BLCo h232 18th
" Martin (Ruth) shoe repr h1721 Columbia
" Ray (Josephine) lab h1640 India
Armentraut Dorothy Mrs cash Lerner Shops r4502 Maryland
Armentrout Lewis M (Cleo) USN h4031 Harney
Armijo Dolores r3932 Normal
" L A clk S D Lunch & Card Room r237 West F
Armin Kate D Mrs h3515 Indiana
Armintrout Frank E (Marie) baker 2747 Univ av h3836 28th
Armistead Sally M (wid J A) h1306 Bush
" Virginia ofc nurse r1306 Bush
Armitage Emma L (wid W F) h4329 Menlo av
" John C (Kathleen) clk Hopkins News Agcy h3146 Grim av
" Pauline P r4329 Menlo av
Armondale Apartments (A F Miller) 543 11th av
Armor Hilton E mgr Real Silk Hosiery Mills r1319 5th av

ARMORED TRANSPORT INC, L E Bannister V-Pres and Genl Mgr, "All Risk" Insurance Coverage, Employees "Uniformed and Bonded," Trucks "Completely Bullet-Proof," 277 Spreckels Bldg, 121 Broadway, Tel Main 8845

Armour Robt (Linna G) photo fnshr 727 Madison av
" Rose B h1815 3d av
" & Co P E Bower sls supvr wholmeats 319 7th av
Armstead Geo (Agnes) h4621 Pescadero av
" Roy (Grace) h1556 2d av
" Wm C (Leonora) h3665 33d
Armstrong Alfonso elev opr Walker's r2741 Imperial av
" Allan D formn Gas Co h1412 Myrtle av
" Allie F h2209 Cliff
" Archie (Rose) lab h3013 Clay av
" Arth (Rosa) USN h3257 L
" Arth V (Carroll) mech Bd of Pub Wks h3658 Central av
" Beattie (Nora) electn NAS h4222 Nordica av
" Byrl W (Violet) USN h1425 Rigel
" Celesta M (wid L R) r1412 Myrtle av
" Chas B (Fay E) h1268 Front
" Clara E Mrs h4121 1st av

ARMSTRONG CORK PRODUCTS, A O Reed & Co Inc, Agts, 672 8th Av, Tel Main 2141

" Danl (Mary E) h2406 Dulzura av
" Dora (wid David) h22 Hensley
" Dorothy M clk Pub Sch r4776 Voltaire
" Douglas (Ruth) slsmn h3210 Dwight
" Edmund S sta atdt r1255 Missouri
" Edna Mrs h435 S Bancroft
" Edw F (Ila) USMC h3751 Florida
" Edwin A h3749 Cottonwood
" Ernest h rear 4041 Hillcrest dr
" Eug C slsmn FAS&SS r4056½ Arizona
" Fay Mrs r4765 Muir av

ARMSTRONG FRANK, Attorney-at-Law, 1204 San Diego Trust & Savings Bldg, 530 Broadway, Tel Franklin 7788, r3145 Lytton, Tel Bayview 3880

" Fred A (Grace h4091 Cherokee av
" Fred C (Vera I) h4335 36th
" Fredk A r1432 State
" Geo r614 Market
" Glendon emp Ferris & Ferris r3061 Logan av
" Glennie Mrs h860 Loring
" H J (Lucile) USN h3083 B
" Hannah r2643 C
" Hannah J (wid E H) h3824 37th
" Harry R (Patricia) USN h521 S 45th
" Helen Mrs h16 24th
" Highlen r1633 1st av
" J Edwin (Florence B) dentist 625 Bway R603 h2017 Guizot
" Jas r3913 Ohio
" John (Stella) sta atdt Frank Hengy h3036 Congress
" John E (Ada F) h2116 Dale
" Jos (Nellie) h4261 Felton
" Kenneth (Ruth) emp Cons Aircraft Corp h4946 Brighton av
" Lee C jan Army & Navy YMCA r2875 E
" Lena B (wid W J) r3211 Dumas
" Lillian E (wid P E) h4629 34th
" Linda nurse r4003 1st av
" Lizzie r220 S 29th
" Mabel C r rear 3694 41st
" Mary Mrs r1940 3d av
" Nellie A (wid T J) h831 25th
" Onella r3061 Logan av
" Otis asmbr Cons Aircraft Corp r2028 Monroe
" Paul M r1412 Myrtle av
" Ray L h2030 Irving av
" Robt (Ada) driver h3061 Logan av
" Robt (Eliz) USN h3832 Madison av
" Robt D mech SCBCo rNatl City
" Saml (Judy) lab h2741 Imperial av
" Solon C (Angeline) police SDPD h4084 Front

ARMSTRONG T G (Elizabeth) Public Relations Counsel, Publicity and Advertising, 203 Bank of America Bldg, 625 Broadway, Tel Franklin 6683, h1255 Missouri, Tel Pacific Beach 303

" Thos B (Mary R) h4621 Newport av
" Thos L (Margt) cook h1655 Linwood
" W H porter U S Grant Hotel
" Wendel riveter r1633 1st av
" Wm H (Margt M) mech Cons Aircraft Corp h3028 31st

HOME FEDERAL SAVINGS AND LOAN ASSOCIATION OF SAN DIEGO

945 SEVENTH AVE.
FRANKLIN 6417

Insured Savings
Current Rate 3½%
Convenient Availability

ARMSTRONG
" Wm S (May A) dentist 625 Bway R400 h4776 Voltaire
" Winnie M h rear 3694 41st
Army and Navy Club 540 Ivy la

ARMY & NAVY YMCA, Paul W Brown, Executive Sec, 524 W Broadway, Tel Main 1133

Arnaud Jacqueline tchr h1736 W Montecito way
" John J (Annie) h4866 Biona dr
" John J jr r4866 Biona dr
Arndt Harry R (Helen R) concretewkr h3672 Curlew
" Leona h3583 6th av
Arnell Alma Mrs r4036 Utah
Arneson Arnie O (Carol) USMC h5020 Cape May
" Bryce A (Virginia) serv mgr Hoover Co h3795 Ocean Front Walk
" Elmer (Margt) h4844 Brighton av
Arnest Henry C (Pauline) slsmn h4933 W Mountain View dr
Arnett Argyle B (Virginia) clk B of A h306 W Grape
" David F (Helen) dispr Cons Aircraft Corp h3824 4th av
" Earl slsmn Greenbaum Distr Co
" Elbert W (Rena) mkt mgr Safeway h130 Robinson av
" Joaquin (Esparanza) gdnr h3083 Market
" Roscoe (A Louise) agt Pac Mut Life Ins Co h3615 Lotus dr
Arnette Earl musician r3568 Park Villa dr
" Rose B (wid J O) h3568 Park Villa dr
Arney Anna E (wid F W) h5010 Long Branch av
" Anna P emp OFL r5010 Long Branch av
" Ira R (Mary) yd supt HGFMCo h4970 Hawley blvd
" Quinton T (Alta) slsmn UICo h4526 Long Branch av
Arno Hotel (Mrs E M Mitchell) 1345 5th av
Arnold Alphonse h3703 45th
" Arch N r3184 Newton av
" Bertha Mrs h4233 Dwight
" Carol L (Martha) bldg contr h5933 Vale way

ARNOLD CHAS E (Arnold Realty Co) h3692 Vermont, Tel Jackson 7694

" Chas E driver YCCo r805 3d av
" Chas H mlnr 3783 5th av r4164 Ibis
" Chas R (Pauline) lab h211 Woodman
" Chester L (Elba C) h3382 Redwood
" Claudia (wid R P) r3184 Newton av
" Crawford slsmn Lee Welch r953 20th
" Della Mrs h4337 Menlo av
" Dora (wid J S) mgr Woodlea Apts h1014 14th
" Dorn E (Verna C) USMC h3986 Alabama
" E C sign writer Jacobson Neon Sign Studio
" E Roger (Lucile W) sign writer Jacobson Neon Sign Studio h3745 Pershing av
" Edna R Mrs bkpr Cal Sheet Metal Wks r4155 Hamilton
" Edwin C (Gertrude) h4150 C
" Ellis H (Loreta) USN h1217 30th
" Elwood F (Sarah) baker r4029 Eta
" Emile r3703 45th
" Ernest (Cath) h1679 Guy
" Ernest USN h1630 3d av
" Ernest C (Muriel I) police SDPD h840 W Thorn
" Ernest E (Fannie S) dept mgr Young's Mkt Co h3639 Dwight
" Eunice M (wid R L) h4155 Hamilton
" Flo Mrs dresses 835 Bway
" Franklin W (Isabel F) h3787 Center
" Fredk A h4380 Mississippi
" Fredk G (Nonie) eng NAS h4561 Idaho
" Geo G (Edna R) jwlr h4155 Hamilton
" Gilbert C clk r1225 Penn av
" Gladys E beauty opr r2530 J
" Grover C (Ruby) lab City Water Dept h214 S Escuella
" Harland B bkpr Jenkins Constr Co h3783½ Park blvd
" Harry G h302 San Antonio av
" Henry A (Elsie) emp Natl Iron Wks h4667 Niagara av
" Jack E (Eleanor) carp h5845 Estelle
" John A r1161 5th av
" John C (D Kath) h674 72d
" John H (Lena) with The Marston Co h4541 Cherokee av
" John W USMC h3865 Ocean Front walk
" John W with RACo r4812 Utah
" Jos F (Helen) USN h5028 E Mountain View dr
" Laura E (wid T M) h3795 Goldfinch
" Leroy H plmbr Naval Hosp h1225 Penn av
" Lester F (Bernice O) welder Bd Pub Wks h4115 46th
" Lillie (wid J P) r1442 Lincoln av

ARNOLD
" Lloyd E mech Alison Garage r1312 Front
" Marie r551 4th av
" Marjorie r2017 3d av
" Mary H (wid E O) h540 26th
" Mary J priv sec Gas Co h4021 1st
" Mary K Mrs tchr Pub Sch r3130 1st av
" Mildred beauty opr r4489 34th
" Mott H (Mary K) clk ST&TCo h3130 1st av
" Muriel I Mrs bkpr R-SC r840 Thorn
" Olie D (Ethel) bldr h4190 Norfolk ter
" Onie M (wid C P) r4776 Santa Monica av
" Paul Y (Martha) h546 S 65th
" Pauline Mrs r1543 7th av
" R Lavega r701 66th

ARNOLD REALTY CO (Chas E Arnold) Established 1869, 302 Security Bank Bldg, 432 E, Cor 5th Av, Tel Main 6113

" Richd D searcher UTI&TCo h4664 Orange av
" Robt clk Todd's r4126½ 30th
" Robt R clk Am Optical Co r4155 Hamilton
" Rosalie h3528 Indiana
" Roy emp Goodwill Industries
" Roy H (Myrtle H) jan FNB h4114 33d
" Ruth r4667 Niagara av
" Theo (Myrtis J) USN h2945 Dale
" Vera B tchr Teachers College h3931½ Alabama
" Victor E (Virginia) USN h4717 Utah
" Walter D (Mary) USN h2906 Logan av
" Wendell D chauf r4190 Norfolk ter
" Wm J (Teresa) chauf NSD h2017 3d av
" Wm L (Zona M) police SDPD h3530 41st
" Wm P (Angie) ironwkr h4117 46th
" Wm P jr photog r4117 46th
" Winifred sten NAS h2435 A.

Arnoldy Llewellyn S Mrs cash SBofE r2742 Eagle
" Lloyd E (Llewellyn) slsmn N E Brown h2742 Eagle
Arntsen Eug C (Gertrude L) carp h3762 Chamoune av
Arntson A R slsmn DR rNatl City
" Beverly r4640 Florida
" Herman (Hilma) h4640 Florida
" Raymond USN r4640 Florida
Aronoff Jeremiah (Ruth) slsmn h4492 Mississippi
Arragon Danl (Irene) lab h1042 Crosby
Arrasmith Clarence A lab NPWD
" Worth D (Virginia) lab r2415 La Jolla av
Arredondo Guadalupe (Ramona) cnrywkr h3252 McLarens la
Arregui Concepcion Mrs h2220 Newton av
Arrellano Pasqual (Victoria) gdnr Kniffing Bros Nurseries h3621 El Cajon blvd
Arreola Marguerite Mrs h32 21st
Arriaga Casimiro (Ausencia) h1122 Crosby
Arrias Jose (Marie) lab h728 Crosby
Arrington Clair V (Eliz) clk Co Clerk h1419 2d av
" Hillard E (Christine) meatctr h1945 Missouri
" Toby waiter r1678 2d av

ARRIOLA A PROF (Esther L) Former Supt of Schools in Mexico, Officer of the French Academy, Spanish and French Lessons (Conversational Method) Also Specializing in Mathematics, Stenography and Music, 3402 Park Blvd nw Cor Upas, Tel Jackson 7720 (For further information see left side lines and page 68 Buyers' Guide)

" Alfonso (Juan) musician h204 16th
" Marguerite (wid Paul) waiter h707 27th
" Paul M page SD Pub Library r238 25th

Arritt Everett F jwlr 3014 Univ av
Arrollado Jose (Grace) USN h2829 L
" Roperto r2829 L

ARROW ACCOUNTING CO, Jas J McIlwee Mgr, Accountants and Auditors, Federal and State Income Taxes, Machine Bookkeeping, Tax Consultants, Systems, 4045 El Cajon Blvd, Tel Talbot 3265 (For further information see page 3 Buyers' Guide)

Arrowhead-Puritas Distributors Inc Jay Sweet pres E A Corwin sec-treas 903 West G
Arrowood Donald (Eleanora) USN h1946 C
Arrowsmith Thos M (Lucile) USN h1663 Puterhaugh
Arroyo Arth fishermn r2662 Calhoun
Arsenault Otto J L (Florence C) with U S Grant Hotel h4897 Circle dr
" Wm (Alice) USN h3938 Bancroft
Arsola Marselino (Genevieve) lab h741 Dewey

ART STUDIO & GIFT SHOP (Bernice Vogel Marian Adams) Oil Paintings, Water Colors, Plaques, Hand Made Articles, Painting and Art Subjects Taught, 3070 University Av, Tel Woodcrest 9424

Arteche Fermin H (Laura) h1041 Leroy

SCHIEFER & SONS
Est. 1900
Designers and Manufacturers
★
SHOW CASES AND FIXTURES
★
REFRIGERATORS
★
100 HOOVER
National City
PHONE MAIN 4003

STEWART C. KENDALL
GENERAL INSURANCE
S. Howard Minor, Jr.
Solicitor
James L. Harris
Solicitor
346
SPRECKELS THEATRE BLDG.
121 Broadway
Telephone
Franklin 4171

THE BACH COMPANY✓

INSURANCE • REAL ESTATE • BONDS • LOANS

5% Money for Building or Refinancing
PHONE MAIN 2165

610 ELECTRIC BLDG., 861 SIXTH AV.

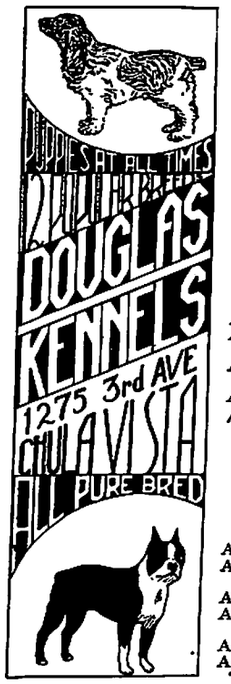

PIONEER TYPESETTING COMPANY

LINOTYPE MONOTYPE

COMPOSITION

859 Second Av.

ARTEMISIA BOOK SHOP (Wm T C Morgan), 645 B, Tel Franklin 4226, Branch 1014 Prospect, La Jolla
Arterburn Elmer G driver Alf M Lewis r1647 Fern
" Geo F auctioneer 2104 National av r1647 Fern
" Jack slsmn QDPCo r2875 Univ av
" Mae E (wid T W) h1647 Fern
Arthur Anna (wid Arch) h3746 Swift av
" Donald E lab h4371 Chamoune av
" Emily Mrs h4525 Cleveland av
" Esther E (wid John) r4670 Edgeware rd
" Fred D (Myrtle B) h3141 2d av
" Geo A Rev (Ruth) pastor First Advent Christian Ch h3708 29th
" Harry B (Rhoda) (Rolando Village Co) h1042 Alberta pl
" Hotel (A W Curtis) 728 Market
" John E (Daria M) mgr King Arthur's Court h4626 60th
" Morris Y r3746 Swift av
" Raymond E (Colleen I) USN r1560 Union
" Robt L (Doris) electn NAS h3226 Isla Vista dr
Artis Broggie (Roosevelt Cafe) r319 Market
Artists Supply Co (M G Kendrick Mrs M G Shaver) 517 E
Arts Gerard tailor h rear 3637 36th
" & Crafts Press (P S Packard) 826 3d av
Arvin Geo J (Mary E) h904 24th
ARVIN JOHN A (Edna R) Contract Management Broker for Home Owners Loan Corp, 330 San Diego Trust & Savings Bldg, 530 Broadway, Tel Franklin 6101, h4520 Marlborough Dr
" John A jr clk Piggly Wiggly r4520 Marlborough dr
" Rose L librn r904 24th
Arviso Isabel clk H H Schwartz r621 C
Arvizu Ramon (Mercedes) ranchwkr h2425 El Cajon blvd
Arzmiller Nick (Nellie) waiter h1634 Meade av
Asakawa Hachisaku fruits 4519 Greenwood rBalboa Park
Asaldo Frank h2058 Harrison av
Asaro Andw (Jennie) fishermn h2519 Columbia
" Andw (Josephine) fishermn h3225 Ibis
" Andw (Marie) fishermn h2202 India
" Andw (Katie) fishermn h2444 India
" Angeline r2214 Brant
" Benj r522 W Fir
" Dominic fishermn r522 W Fir
" Frank (Josephine) barber 1466 India h1471 Columbia
" Frank (Frances) fishermn h2227 Kettner blvd
" Jas emp SDMCo r2214 Brant
" Jos r1444 State
" Jos (Mary) emp SDMCo h2255 State
" Jos (Grace) fishermn h520 W Beech
" Jos (Angela) lab h1843 Columbia
" Nicholas (Susanne) h210 W Date
" Rose sten r210 W Date
" Rose (wid Peter) h1722 Columbia
" Saml (Rosaria) fishermn h519 W Date
" Serafina (wid Tony) h522 W Fir
" Tony fishermn r522 W Fir
" Vito (Margt) h2214 Brant
" Vito (Madeline) fishermn h1840 Columbia
Asavez Julius (Harriet) slsmn h4760 Monroe av
Asay Clifford H (Lydia) lab NAS h7330 Mohawk
Asberry Evelena (wid O F) r1259 Cleveland av
" Owen r1259 Cleveland av
Asbestos Products Co (Wm F Steigerwald) 1780 Kettner blvd
Asbury Methodist Church Rev D R Martin pastor 4100 Marlborough av
" Vernon D (Eliz E) box mkr NAS h2912 E
Asby Chas (Mabel) driver r1842 Grand av
" Chas C (Mabel M) slsmn UICo h2832 K
" Lloyd T (Louise) liquors 1013 Garnet h1842 Grand av
Ascension Peter kitchenwkr r3955 7th av
Asch Robt T (Delora) carp h6185 Bway
Aschenbach Arth F (Pauline A) USN h4081 Alabama
Ascher Herman R (Helyn) h2710 Rosecrans
" Herman R jr (Betty L) (Home Appliance Co) h4291 Arista
" Jas K (Bertha) (Home Appliance Co) h4314 N Talmadge dr
" Virginia W r2710 Rosecrans
Aschwanden Jos L (Dorothy) driver Ry Exp Agcy r1845 S 43d
Asciutto Michl (Verna) fishermn h3761 Eagle
Aseltine John (Mildred) prin San Diego High Sch and coordinator San Diego Jr College h4261 Arista
Asen Paul P hlpr NAS rNational City
Asero Fortunato O (Anna R) USN h331 S 32d
ASERO
" Henry (Jessie) cnrywkr h331 S 32d
Ash Alethea Mrs h4196 Iowa
" Clark W (Anna) mach Cons Aircraft Corp h3702 Kettner blvd
" Eliz K lndywkr BCLSCo r2335 Irving av
" Geo L H (Helen G) h3726 6th av
" H Andw (Lillian P) h3522 Plumosa dr
" Henry r4686 Mississippi
" Omar L usher Spreckels Theater r1830 1st av
" Wm A h960 20th
" Wm E r960 20th
" Wm E (Mary) h4846 35th
Ashbaugh Blanche r4360 Campus av
Ashbrook Fenimore r636 C
Ashby Edna W Mrs atdt Co Hosp r3215 Granada
" Ida G Mrs h2542 Landis
" Jos M (Minerva J) meatctr Wright's Mkt h4646 33d
" Theo mech r4555 Shirley Ann pl
" W B driver r934 14th
Ashcraft Albt (Maude) h901 10th av
" Victor J (Gwen) pntr h2610 E
Ashe Cath M bkpr SBCo r1145 15th
" Dorthea I photog Walker's r3621 6th av
" Frank mech Cons Aircraft Corp r1145 15th
" Jas P (Cath) h1145 15th
Ashenberg Stuart G (Altha) pres So Cal Music Co of S D rSan Diego Club
Asher Josephus M (Mabel O) gas sta 3745 Mission blvd h3756 Bayside walk
" Josephus M jr sta atdt r3756 Bayside walk
" Maybelle sten US Natl Bank h433 Nutmeg
Ashford Percy K USMC h3128 Kellogg
Ashforth Apartments (Mrs B K Hearne) 420 Ash
Ashing Robt C (Besse) asst mgr Potter Apts h 1344 7th av
Ashland E L USN h724½ 21st
Ashleigh Apartments Mrs Christina Cronin mgr 546 Ash
Ashley Alice L r600 Catalina blvd
" Aubrey jr (Dorothy) dep Sheriff h1301 28th
" Chauncey (Jessie) mech h3521 Crowell
" Fred slsmn Hage's r2045 K
" Fred M (Madalene) h1440 6th av
" Fred S (Maud) slsmn Louis Moorsteen h3770 Georgia
" Helen clk r1440 6th av
" John M (Esther) tchr Donald Boyden h4239 Palmetto way
" Thelma smstrs Whitney & Co rYWCA
" Wm B (Eileen M) emp QDPCo h3757 Fairmount av
Ashlock Arth A (Florence) driver Bd Pub Wks h1826 30th
" Ernest H (Iola W) inventor h4395 44th
" Florence Mrs mgr Carmelita Court Apts r 1826 30th
" Wm C hlpr NAS h2528 C
Ashman Jos (Betty) USN r1026 S 31st
" Richd C (Anna) USN h2428 Imperial av
" Wm (Mary) buyer P W Gavin Co h4936 34th
Ashmont Apartments Mrs G M McCoy mgr 1402 7th av
" Annex Apartments Mrs G M McCoy mgr 1420 7th av
Ashmore Rose Mrs h305 S 47th
Ashoff Joe F (Mildred S) slsmn Whitney & Co r2471½ 5th av
" Mildred S Mrs beauty shop 2471½ 5th av
Ashook Amy (Sadie) h515 Dewey
" Edw USA r515 Dewey
" Fred r515 Dewey
" Philip slsmn r515 Dewey
" Philip W h515 Dewey
" Sadie Mrs gro 2926 L r515 Dewey
" Wm P slsmn W-MCo r515 Dewey
Ashton Apartments Mrs Kate Becker mgr 1669 1st av
" Effie T (wid David) h2214 5th av
" Florence B Mrs music tchr 640 Bway r3245 Marlborough av
" Fred W (Florence B) h3245 Marlborough av
" Ralph S (Marjorie) eng SCTCo h803 26th
" Thos C (Marian) USN h rear 1828 Titus
" Wm E drftsmn Cons Aircraft Corp r2214 5th av
Ashworth Phillip B tchr Pub Sch r2430 B
" Walter E pntr r614 Market
Ask Emma r1525 28th
Askenaizer Hyman (Faye) liquors 734 12th av h1437 Myrtle av
" Naomi nurse Fraser Hall r1437 Myrtle av
Askew Beryl E (Marion E) mgr Ellis-Klatscher & Co h2101 Cable
" Eug M (Maude) mgr Mrs D A Sall h3646 Georgia
Askin Robt M (Edna R) USN h3530 Dumas

FENTON MATERIAL CO.

ROCK, SAND, CEMENT, STEEL AND BUILDING MATERIAL • PHONE FR. 6224

Askins Otto D (Mae) labtry techn S M Cowen h3340 Copley av
Aslan Laskar emp G A Glavar r3927 8th av
Aslin Henry N (Pearl N) barber 2287 Imperial av h135 24th
Asmus Edith Mrs mgr Pierson Court r4581 Maryland
" Fred W (Edith) elev opr YWCA h4581 Maryland
Asmussen Paul B (Ann) servmn MW&Co h3748 37th
Asmuth Walter (Betty A) USMC h4167 Palmetto way
Aspengren Faye clk Gas Co r3404 Utah
Asperin Glenn P (Amalia) busmn Mercy Hosp h3949 Texas
" Jos h3063 Market
Aspinwall Rollin S (Ethel C) printer h3362 29th
Asplund Fred O h4442 North av
Asquith Darrell P (Elaine) bottler ABCo h3921 1st av
" Maude P Mrs r3921 1st av
Assalin Thos lndywkr r3942 8th av
Assembly Club 540 Ivy la
" of God Full Gospel Tabernacle Rev J C Ramos pastor 343 17th
Assenmacher John E (Estella) jan J D & A B Spreckels Co h3704 Dalbergia
Associated Advertising Artists (H A Johnson Dorothy Schurch Mrs Loren Lichty) 530 Bway R210
ASSOCIATED ENGINEERS (M J Shelton) Consulting, Civil and Hydraulic Engineers, Licensed and U S Mineral Surveyors, 2101 Kurtz, Tel Jackson 1821
" General Contractors of America M A Mathias mgr 121 Bway R450
" Hospital Service of Southern California 233 A rm 210
" Manufacturing Co Mrs Grace Murray mgr uniforms 1222 3d av
ASSOCIATED SECURITIES CO (J T Butterfield) Automobile Financing, 1015 University Av, Tel Jackson 8258
Astill Jas C (Anna M) lab NAS h3665 37th
Astler Walter H (Edyth) v-pres J R Townsend Co r2005 W Cal
Aston Hobson C (Ruth M) USN h4211 Alabama
" Howard E (Marion C) asst mgr Merchants Credit Assn h1716 Monroe av
" Margt Mrs h414 Penn av
Astor Apartments (J J Fitzpatrick) 1555 8th av
Astorga Lawrence (Jennie) r3094 41st
Asuncion Basilio T busmn Mercy Hosp r3955 7th av
" Pedro T (Perfecta) busmn Mercy Hosp r3955 7th av
Atall Lettie C (wid Matthew) h2145 Ocean View blvd
Atayde Antonio lab r1311 Market
" Apolonia (wid Pasquel) h2440 Cal
Atcherson Mabelle h3086 A
Atchison Robt L clk r4084 5th av
" Thos N (Gertrude) h3040 Columbia
" Topeka & Santa Fe Railway Co (See Santa Fe Ry Co) 1200 5th av
Atchley Raymond D with RACo r1704 Olive
Aten Dale M (Mabel I) USN h4249 47th
Athaide John M teller US Natl Bank r3021 Carleton
" Jos (Mary) cnrywkr h3021 Carleton
Athenour Aime P (Margt) USMC h3815 Achilles dr
" Jeannette r3815 Achilles dr
Atherton Archie P with RACo h3584 Highland
" Caroline S Mrs h525 Kalmia
" Harvey H (Edna V) lawyer 1007 5th av R 410 h2937 28th
" Keith (Lucille) lawyer 1007 5th av R 410 h 2506 33d
" Lionel L (Mary) metermn Gas Co rSan Diego Yacht Club
" Lois r2937 28th
" Lucien C (Mary) tchr Pub Sch h2255 Bancroft
" Martha (wid Fred) h3171 Boston av
" Mary slswn Regent Gown Shop
" May D Mrs nurse r2255 Bancroft
" Nellie M Mrs r2719 C
Athey Wm P (Mary E) printer h3035 32d
Atkins Albt E (Bergit) tchr Pub Sch h3620 28th
" Benj F (Minnie) porter Farley Outfitting Co h1432 India
" Christine E (wid C W) h3435 Myrtle av
" Dayle C (Cath) USN h855 17th
" Fae Mrs sten r4781 Bancroft
" Frank J (Olga M) hlpr NAS h1720 Cable
ATKINS
" H L emp Cons Aircraft Corp h4638 Muir av
" John D (Eliz F) driver Safeway h3738 45th
" Kenneth dairy wkr r560 S 45th
" Lawrence W (Minnie) lab h3272h Logan av
" Nevada (wid Thos) h2731 Clovis
" Robt M (Mary) instr mgr NAS h4902 33d
" Theo (Sadie P) USN h2563 F
" Thos (Ida) USN h3118 Boston av
" Wm T (Echo) h560 S 45th
Atkinson Amelia J r2430 3d av
" Benj W (Virginia) USMC h4474 Hortensia
" Bryant R (Edith) bkpr Leo Greenbaum h4329 Bancroft
" Chas D (Margt) clk Gas Co r519 K
" Chas F assoc genl agt State Mutual Life Assurance Co of Worcester Mass rLa Jolla
" Chas H clk Harry Dort rNatl City
" Clarence A (Jeanette) barber 1250 6th av h 2039 29th
" Clifford B hlpr NAS rPalm City
" E Lorraine r1738 30th
" Earl E (Melba) with RACo h3904 Harney
" Edw C (Beverly J) USN h1555 8th av
" Emilie G h3771 37th
" Eug (Pearl) pipe ftr Naval Hosp h3674 Euclid av
" Evelyn with The Marston Co r621 C
" Genevieve Mrs h1502 Front
" H Edw (Virginia J) h1738 30th
" Harry V (Eleanor) inspr Cons Aircraft Corp h4787 Constance dr
" Ivan R (Irene) pntr Smith & Haight h3864 44th
" John T h2430 3d av
" John W (Ruth W) opr SDERy h3979 32d
" Jos S (Flora W) bldg contr h4354 50th
" Lucile r3372 Imperial av
" Newton (Cleeta) carp h2018 Morena blvd
" Ruby R photo finshr BPS r1376 Evergreen
" Ruth W Mrs sten SDT&ECo r3979 32d
" Thos C (Wiebka) dep Co Assessor h4652 Lenore dr
" Wm (Margt) jan FNB h1376 Evergreen
Atkison Claus H (Flora) techn HLBCo r1476 B
" Harvey L (Myrtle) fndy wkr Natl Iron Wks h4977 Hawley blvd
Atkisson Betty L beauty opr r2533 Congress
" J Clarence cbt mkr Hubbard Casket Co r 2533 Congress
" Jas B (Beatrice) carp h2533 Congress
" Leonard (Nell) driver h4730 Gardena av
" Wm S carp h4705 Gardena av
Atlas Chemical & Mfg Co (R W Bowman Duval Ellery) 1970 India
ATLAS IRON & WIRE WORKS (Frank C Munster) Ornamental Iron, Wire Work and Fencing, Agents for Crown Fence & Supply Co, 268 18th, Tel Main 1631
Atnip Floyd C (Grace V) USN h3264 Orange av
Attaway Harrison P (Agnes G) USN h329 Sutter
Attebery Ella J Mrs h2241 Una
Attencio Danl T gdnr Mercy Hosp r4093 Hillcrest dr
Attig Harry E (Ellen M) serv mgr Don Lee h 4732 Valencia dr
" Lloyd W (Clara M) slsmn PC&D h2816 Granada av
" Raymond H (Evelyn) h3735 4th av
" Wm H atdt R B Elm r2816 Granada av
Attolico Frank (Lucille) slsmn UICo h3752 33d
" Stanley (Elinora) welder Gas Co h3822 Birch
Attwood Evelyn M nurse Mercy Hosp h4426 33d
" Geo L (Nora M) h3811 Fairmount av
Atwater Bernice E Mrs h3611 Cherokee av
" Eliz asst S D Pub Library r4240 Menlo av
" Horace G (Lucia B) h2222 Albatross
" Warren W (Frankie) slsmn Dorman's h4240 Menlo av
Atwell Benj N (Sadie) h614 S Bancroft
Atwood Frank E (Barbara E) real est 1105 3d av h940 20th
" Harry R (Margt M) acct 1556 1st av and sec Blackmer Lodge No 442 F&AM
" John H jan h3506 42d
" R Bartlett (Louise) h2230 Albatross
" Ralph H (Andree) USN h3841 Bancroft
" Richd E r127 W Robinson av
" Ross S (Eunice) lab Cudahy's h4069 36th
" Walter (Pearl) gro 127 W Robinson av
Aubain Louis A r815 3d av
Aubauchon Chas r1343 C
Aubert Alphonse J (Dorothy) emp Cons Aircraft Corp h3017½ Kettner blvd
" Mary A (wid W J) h2932½ India
Aubery Melville C (Grace L) h4290 Hermosa way
Aubin Louis O jan h834 11th av
Aubrey Albt (Suzann) USN h604 28th

Buick

ROBERT D. MAXWELL CO.

STATE AND BROADWAY

TEL. MAIN 5011

Buick

UNIVERSITY MOTORS
Ford Mercury
Lincoln Zephyr V-12
TELEPHONE JACKSON 3141 • 1276 UNIVERSITY AVE.

GUITAR INSTRUCTION
HAWAIIAN
SPANISH

FOREST SKAGGS
UKELELE
THEARLE MUSIC STUDIO Bldg.
640 Broadway
See page 57 Yellow Section
Tel. MAIN 4122
RES. F. 1155

H·L· BENBOUGH CO.
COMPLETE HOME FURNISHINGS
B St. at Fourth Av.
M.5131

AUBREY
" Eug with RACo r3345 India
" Mary I (wid C S) r3418 Univ av
" Norah drsmkr 3418 Univ av
Aubright Monica S Mrs mgr Walter Lee Apts r2329 C
" Wm J (Monica S) h2329 C
Aubry Henry (Mary) pntr h1427 Robinson av
" Lloyd W (Edna) asst dist slsmgr Standard Oil Co h2228 Clove
Au Buchon Chas A r1040 14th
" Edw jr emp Cons Aircraft Corp r3080 Walton pl
" Edw W (Lucille) emp Cons Aircraft Corp h 3080 Walton pl
" Orlando L (Adelaide) clk PO h6351 Madrona
Auburn Court 4845 Auburn dr
Auchly Bernadine r2465 Capitan av
" Oscar C (Lula E) inspr Cons Aircraft Corp h2465 Capitan av
Aud Kath r636 18th
Aude Jos F h1280 12th av
Auen Marzella sten h2447 5th av
Auer Jos (Ursula) sculptor h4121 Thorn
Auerswald Ralph R (Cath) h3765 6th av
Aufdenspring Theo (Irma) spotter Royal Clnrs & Dyers r929 26th
Aufranc A Eug (Mary A) gro 5050 El Cajon blvd h4447 Altadena av
Augustenborg Andw J (Mildred) emp Cons Aircraft Corp h1919 Georgia ct
Augustin Jay H (Hortense) USMC h3591 Ocean Front walk
" Mamie Mrs h3043 Webster av
Augustine Albt h6830 Tower
" Dean H clk r2935 29th
" Elsie A sten CWD h4270 Campus av
" Henry fishermn r1504 India
" Lulu W Mrs r4662 Cherokee av
" Minnie r420 B
" Phillip C (Nora) auto trailers 3500 El Cajon blvd h4763 Rolando blvd
" Ralph M ydmn BLCo rNatl City
" Wm B (Mary) h4454 Kansas
Augustson Ann nurse r1468 1st av
Augustus Edw D slsmn F N McBride rChula Vista
" Fred H (Anna) barber h2817 Ocean Front walk
Aulds Jas C (June) USN h1824 India
Auling Minnie (wid Henry) h3915 Alabama
Ault Armond A driver MP&SCo r3694 Pershing
" C Earl (Victoria) linemn Gas Co h3215 Redwood
" Chas E (Amelia F) formn Gas Co h4140 Arizona
" Chas G with RACo r2068 Front
AULT DALTON L (Louise L) City Attorney, h3694 Pershing Av
" Donavan r3694 Pershing av
" Geo A splicer SCTCo h1018 S 29th
" Harry G clk r136 F
" Jesse W (Marie A) dean Teachers College h4616 Van Dyke av
" Richd B (Jean) tchr Pub Sch h4328 Campus
Aumann Chas R USN r655 6th av
Aune John r615 8th av
Aunger Betty Mrs h3955 Kansas
" Edwin r3955 Kansas
Aupperle Chas F (Veva B) (Lory Cleaning & Dyeing Co) h4644 Vista
Aurand Richd L (Almira) USN h1817 Mission av
AUREX SAN DIEGO CO, M P Vestal Mgr, High Fidelity Vacuum Tube Hearing, 750 San Diego Trust & Savings Bldg, 530 Broadway, Tel Franklin 5533
Aurora Apartments (Mrs J E Sweet) 4538 Park blvd
Aush Boris J mech NAS r2797 San Diego av
Auspurg Arizona A E h1670 Linwood
Aust Chas W (Esther M) formn Westn Lbr Co h2127 Kearney av
" Lucy A Mrs sec Herney & Herney r1640 Bway
Austin Anne L sten r229 Kalmia
" Apartments 2844 Ocean View blvd
" Barbara stdt nurse Co Hosp
" Bert W r1630 10th av
" Clarence H (Betty A) slsmn C A Johnson h 1624 Glenwood dr
" Clyde E (Etta) whsmn S D Municipal Whse Corp h3745 Boundary
" Cora (wid C R) h2349 Columbia
" David (Henrietta) shoe shiner 852 5th av h 2384 Julian av
" David B (Jean) v-prin Woodrow Wilson Jr High Sch h2656 Strand way
AUSTIN DEWEY E (Jewell) Sheet Metal Work, Restaurant, Kitchen and Bar Work, Jobbing and Repairing, Quality, Service and Satisfaction Assured, Estimates and Suggestions Cheerfully Given, 402 Island Av, cor 4th Av, Tel Franklin 4294, h3403 Grim Av
" Edgar B (Blanche) carp h634 20th
" Edgar O (Gladys) firemn SDFD h833 Avalon ct
" Edmund Rev pastor Ch of the Immaculate Conception h2540 San Diego av
AUSTIN EDWARD T (Florence) Editor in Chief San Diego Union and The Tribune-Sun, h 2932 Evergreen
" Elbert r715 San Juan pl
" Frank L (Gertrude) h rear 3141 Whitman
" Fred C (Nancy) printer h2218 Mission av
" Generro Mrs slswn Artemisia Book Shop r Lemon Grove
" Geo (Eleanor) USN h1846 Island av
" Geo L rancher r3141 Whitman
" Gertrude L maid 3322 Yonge
" Gus F h3678 44th
" H DeGraff (Charlotte L) mgr San Diego Rowing Club h4585 Rhode Island
" Harry E (Tillie) carrier PO h4150 1st av
" Herbt J (Ellen) h229 Kalmia
" Hirum A (Melba) prsr Paris Clnrs h1641 1st av
" Iona maid 310 San Fernando
" Iona L r3141 Whitman
" Jas A (Maud) h3144 Carleton
" Jas C dentist 1023 4th av R7 rLemon Grove
" Jesse (Kate) clk Army & Navy YMCA h5056 Del Monte av
" John E (Pearl D) wtchmn h3268 L
" Jos porter Minneapolis Hotel r760 5th av
" Kath E Mrs r5172 Brighton av
" Laura Mrs matron Boys & Girls Aid Society r4285 3d av
" Laurence (Mildred) mech Cons Aircraft Corp h3141 Whitman
" Lawrence P (Olive H) reprmn Gas Co h3749 43d
" Lillian A (wid R E) r112 W Spruce
" Lloyd C (Berthe) USN h1344 7th av
" Margt nurse D E Corbin r2761 5th av
" Margt Mrs h3056 Greely av
" Marie r4585 Rhode Island
" Marjorie r2349 Columbia
" Marshall H (Sally) USN h2346 6th av
" Matilda h4119 38th
" Melvin J (Aliene M) whsmn h3521 Kettner blvd
" Merle L (Ruth) slsmn QDPCo h4822 Del Mar
" Osborn G (Lilian) h633 68th
" Richd r3268 L
" Robt A r3727 Albatross
" Robt L (Marie E) baker SCBCo h258 22d
" Roy E (Agnes I) fumigator Security Fumigating Co r3745 Boundary
AUSTIN SAFE & DESK CO, W M Brewer Pres, George H Stone V-Pres, C E Hamilton Sec, 1320 5th Av, Tel Franklin 6601
" Studio F S Hazard mgr coml photogs 730 Bway
" Thos A USN h325 20th
" Viaret A maid Southern Hotel r3056 Greely
" Walter E (Marie) clk r1111 Golden Gate av
" Walter W (Mattie) real est 1152 7th av h 4654 West Point Loma blvd
" Warner W (Frances) eng SDFD h3730 33d
" Wm (Willie) lab h356 15th
" Wm C (Norma) mech Cons Aircraft Corp h 2871 Adams av
" Wm S driver Nuttall-Styris Co r2030 State
" Willis S (Ella) (Austin Apts) h2844 Ocean View blvd
Australian Society 7725 Kensington dr
Aut Marie cook Morgan's Cafeteria r504 3d av
Auth Bernadette slswn MW&Co r4751 Mansfield av
" Ernest with The Marston Co r627 25th
" Jos M (Nelle) h4751 Mansfield av
" Mary E sec R F Kidd r4751 Mansfield av
" Robt riveter Cons Aircraft Corp r4751 Mansfield av
AUTO-CHLOR SYSTEM OF CALIFORNIA, L R Graves Pres-Genl Mgr, Complete Automatic Sterilization of Eating Utensils and Glasses, 753 Union, Tel Main 0653
" Code & Driving School (L W Tucker) 2868 Dove
" Exchange (C E Weeber W W Crawford) used cars 1470 Bway

REVEL MILLER & CO.
Phone Franklin 4557
Investment Securities
C. L. COTANT
633 Bank of America Bldg.

AUTO EXHIBIT & WRECKING CO (Edw Johnstone) Auto Accessories, Wrecking and Auto Engines, 753 13th se cor F, Tel Franklin 7601
" Gear & Supply Co (E T R E and N E Hale) 1369 State
" Mechanics and Allied Crafts Union No 351 Labor Temple
Autocar Sales & Service Co H H Purviance br mgr 741 Front
AUTOMOBILE CLUB OF SOUTHERN CALIFORNIA, Hal H Hobson District Mgr, 2100 4th Av, Tel Franklin 1131 (For further information see page 11 Buyers' Guide)
AUTOMOTIVE TRADES ASSOCIATION OF SAN DIEGO, Lloyd W Carter Pres, Roy M Minor V-Pres, E Z Shurtleff Treas, L A Smith Sec-Mgr, P O Box 269, 1266 India, Tel Main 0632
Autry Dovie Mrs maid h428 10th av
Auvache Mary beauty opr rYWCA
Auxier Beverly V Mrs sten Liggett & Liggett r 4237 Felton
" Edw (Beverly V) h4237 Felton
Avakian Dick flr fnshr r314 West B
Avalon Apartments (W J Parker) 2120 1st av
Avanjelista Annie h1744½ National av
" Felix r1744½ National av
Avaroa Juanita r2967 K
" Mearbil (Juana) h2967 K
" Victoria E r2967 K
AVELDSON ALBIN N (Doris J) (Aveldson-Jackson Co) h4933 Marlborough Av, Tel Randolph 9058
AVELDSON-JACKSON CO (A N Aveldson) General Insurance and Surety Bonds, 204 San Diego Trust and Savings Bldg, 530 Broadway, Tel Franklin 7543 (For further information see left top lines and page 37 Buyers' Guide)
Avelez Helen emp N H Cooper r3419 Martin av
Aven Jas M (Ruth M) USN h3109 Gregory
Avenell Lewis E jwlr J Jessop & Sons rCoronado
" Mabel sten CWD rCoronado
Avenetti John J (Lena) bottler ABCo h1309 Rigel
AVENUE PRESCRIPTION PHARMACY, THE (C H Noyes) 3342 Adams Av, Tel Randolph 2434
Avera Jas T (T Mae) USN h3852 Wilson av
Averett Bert (Myrtle J) eng h4869 Lotus
Averill Llireva V sten SDFS&LA r1319 10th av
" Loraine F with The Marston Co r720 Windemere ct
" May Mrs h2309 5th av
" Rosa r3611 28th
" Ruth Mrs sec T S Whitelock h311 Laurel
Averrett Walter E (Bernadine) coml photog 1407 5th av h3716 Arizona
Avery Earl V (Violet F) USN h2866 C
" Effie Mrs h2619 Imperial av
" Ellsworth C (Ann) USN h4479 Idaho
" Geo emp Cons Aircraft Corp h5116 Narragansett av
" Geo P h1133 15th
" Hazel K beauty opr Walker's r935 Bway
" Jesse B (Eileen) USN h2827 National av
" Mary (wid F F) r4765 Arizona
" Sidney H (Beulah) aircraftwkr Cons Aircraft Corp h419 W Kalmia
" Thos USN r1837 F
" Wm H (Lorraine) driver ZPCo h4572 Mississippi
" Wm J (Virginia) genl contr 4526 Felton
Avila Angelo (Consuela) lab h2458 Commercial
" Frank (Barbara) h538 W Fir
" John (Dena) fishermn h3030 Oliphant
" John H (Arlene) fishermn h2918 Emerson
" Jos lab h rear 2060 Harrison av
Avilaz Amos r3261 National av
" Pedro M gdnr h3261 National av
Avilez Gregoria A emp Mercy Hosp r3820 Teak
" Ventura (Anna) fishermn h820 W Beech
Avilla Amelia M Mrs h3853 Cherokee av
" Carl S (Mary) fishermn h1229 Scott
" Frank V (Mary) opr SDERy h3257 N Mountain View dr
" Nick (Frances) baker SBCo h424 Cuyamaca
" Norman L (Pauline) meat ctr AWMCo h5139 34th
" Pelagio lab h4348 Wilson av
" Roy mech h1815 3d av
Avis Minnie (wid R L) h4947 Muir av
Avoyer Constantine (Elise) restr 734 5th av h 3680 Indiana
" Philip r444 G
Avvison Oscar cement wkr r1168 Union
Awes Aug O (Benita L) slsmn h3949 3d av
" Benita L Mrs priv sec Bd of Educ r3949 3d
" Elden M (Louise) clk PO h4334 Bancroft
" Frank H (Marguerite) dentist 3843 Park blvd h3412 Quince
" Gerald A (Vennetta) (Home Food Store) h 3959 8th av
" Morton O (Laura A) h3161 Bway
Awrey Geo J r3475 Main
" Jas E (June) USN Radio Sta
Awtey David F T hlpr NAS rNational City
Awtry Danl r604 Cedar
Axe Frank H (Eva L) elec eng h4626 Kansas
Axelson Carl h4536 North av
" Chas USN h4270 Campus av
" Jack r4270 Campus av
" Theo P with RACo r4270 Campus av
Axsom Jason M (Lucille) mech VCSFCo h2320 32d
Axt Rudolph (Evelyn) carp h834 3d av
AXTELL GEORGE K DR (Ellen) Osteopathic Physician and Surgeon, 510-511 First National Bldg, 1007 5th Av, Tel Main 3577, h3545 State, Tel Jackson 3737
" John D Rev (Florence N) pastor Logan Hts Congregational Ch h2246 Harrison av
" John D jr r2246 Harrison av
" Stewart B r2246 Harrison av
Axtelle Therne A lab Naval Hosp
Axton Allen S aircraft wkr r2241 4th av
" Allen S (Alice) mech Cons Aircraft Corp h 405 Juniper
Axup Earl C (Susie M) acct h3482 Bayside walk
Ayal Angelina A Mrs r2538 Imperial av
Ayala Jos r1407 S 32d
" Severo (Adela) lab h1407 S 32d
Ayars Grant A shtmtlwkr SACo r4357a 39th
Aycock Thos B (Dorothy) mech Cons Aircraft Corp h732 Venice ct
Ayer Jesse R (Mary) USN h4118 Lymer dr
" Mary B sten NAS rCoronado
" Sarah h524½ 21st
Ayers Alex P (Helen E) slsmn Munger's Lndy h 3979 Falcon
" Alf mech r3421 Goldfinch
" Alva B tchr Pub Sch r1132 Diamond
" Chas F r1135 11th av
" Cora E tchr Pub Sch r1132 Diamond
" Jas P real est 4015 Van Dyke av
" Kate (wid T H) h4735 34th
" Lena I Mrs mgr Sullivan Apts r1047 Univ av
" Lillian V (wid J P) h4253 Wightman
" Lottie V h3102 6th av
" Mack G (Lena I) meat ctr h1047 Univ av
" Margt (wid H T) h2274 Garnet
" Newton J (Mildred) mech h1351 10th av
" Saml F (Hattie S) gdnr h1132 Diamond
Ayes Matthew M (Rilla H) h2826 Univ av
Aykroyd Jess W (Lyone) inspr State Contractors License Bureau h2605 Strand way
Ayler Lucille H Mrs h3894 Ocean View blvd
Aylesbury Arth J (Lilian) meat ctr N J Lewis h2130 Front
Ayling Mary J (wid A E) h4504 North av
Aylor Elmer C (Stella) slsmn h1270 Cleveland
Aylsworth Murray D r3947 La Cresta dr
Aylward John J (Isabel) bartndr Ginger's Cafe h3410 Granada av
" Mary F r3410 Granada av
Aymar Edw r693 Fergus
Aynes Ethel Mrs confy 4116 Adams av r4776 Orange av
" Saml (Ethel) clk Mrs Ethel Aynes h4776 Orange av
Ayotte Donald R (Doris) mach SACo h4762 Jessie av
" Edw E (Aurora) shoe repr 4304 Park blvd h4323 do
" Miles (Gertrude) welder SACo h4750 Jessie
Ayres Bickings T (Madeline) USN h4660 Hamilton
" Chas E shtmtlwkr SACo r1334 1st av
" Chas L (Marion) slsmn h1355 29th
" Chas T waiter r1908 5th av
" Edgar J lab h6507 Imperial av
" Eliza (wid R C) (Hillcrest Hand Lndy) h 3614 5th av
" Everett C h2042 India
" Fredk V dentist 2815 4th av r3786 3d av
" Grace H Mrs h3154 1st av
" Henry C (Isabel T) slsmn Gas Co h4435 Trias
" Jean B (Brownie Messengers)
" Kirk B (Ida S) supt Gas Co h4292 Hortensia
" Marion L Mrs buyer Walker's r1355 29th
Azevedo Jos J (Naoma) atdt Standard Stas h 689 Catalina blvd
" Samah V r1104 Scott
Azhocar Edgar r1890 Kearney av


MAIN 2997
J. Wm. Brown
Rollin N. Brown
Optometrists
EST. 1887
EYES EXAMINED BY APPOINTMENT
705-6-7 Bank of America Bldg.
PRESCRIPTIONS FILLED LENSES DUPLICATED


RICHARD A. MILLS CO.
Graduate Insurance Advisors
INSURANCE ALL FORMS
• Accident & Health
• Automobile
• Misc. Casualty
• Life
• Annuities
SUITE 548-50 SAN DIEGO TRUST & SAVINGS BLDG.
TEL. FRANKLIN 6484

KAY JEWELERS
TEL. M 7125
1026 FIFTH AV.
SAN DIEGO

AMERICA'S LARGEST CREDIT JEWELERS
Visit Our Camera and Radio Departments
IT'S O. K. TO OWE KAY

MERCHANTS CREDIT ASSOCIATION
RETAILERS CREDIT ASSOCIATION
15TH FLOOR SAN DIEGO TRUST & SAVINGS BUILDING
Affiliated with the National Retail Credit Association, National Consumer Credit Reporting Corp. and the Associated Credit Bureaus of California, Inc.
Telephone Franklin 6241

--CREDIT-- REPORTING
PROMPT ACCURATE SERVICE

COLLECTIONS $ FOR D-E-B-T-S

AZHOCAR
" Frances G (wid F M) r1890 Kearney av
" Ruben (Sarah) whsmn h1890 Kearney av
Azocar Roy (Connie) h rear 1853 Kearney av
AZTEC BREWING CO, E P Baker Pres, Brewers, ABC Beer, 2301 Main, Tels Franklin 7531, 7532 and 7533
" Court (Mrs M E Funcheon) 3939 Hamilton
Azus Harry h1128 G
B & B Cafe (Wm Bennett Bert Whitacre) 2477 Imperial av
B AND B REFRIGERATION SERVICE (V E Bethell) Specialists in Mechanical Refrigeration, Sales and Service On All Makes, Home and Commercial Electrical Units, 804 Market, Tel Franklin 2973
B & H Building 3140 Univ av
Baade Elmo O (Marjorie E) USN h1639 State
Bab Jacob (Thekla) slsmn h1479 C
Bab's Salon de Beaute (Barbara E Garrison Mrs D P Howell) 4966 Voltaire
Babb Edw real est 707 E rMiramar
" Ferne R notions 2938 Adams av r3354 N Mountain View dr
" Mary (wid A M) r3354 N Mountain View dr
" Mildred A h3354 N Mountain View dr
" W H r715 Bway
Babbette Fred S (Valentine F) emp Carlson & Simpson h3730 Chamoune av
Babbitt Earl R carrier PO r4633 Wilson av
" Esther Mrs clk Hotel Savoy r225 C
" Frank A (Bertha M) clk Cudahy's h4656 Narragansett av
" Maude H (wid C E) h4633 Wilson av
Babbs Loren M (Viola) br mgr Safeway h3812 Henry
" Viola M slswn Safeway r3812 Henry
Babcock Arth W (Amy B) h3330 4th av
" Chas W clk Alf M Lewis rNatl City
" Edith L (wid A E) h1330 8th av
" Ellen M (wid H C) h3560 7th av
" Hazel Mrs waiter Noel Wilhmuth h734 10th
" Hubert J (Lavene D) drugs 1270 5th av h 1602 Granada av
" Jane Mrs slswn MW&Co r410 A
" John H (Ruth) coml mgr Airfan Radio Corp h3652 Meade av
" Joy M music tchr 3828 Belmont av
" L D (Jayne) whsmn Alf M Lewis h1141 12th
" Lee R (May A) h3828 Belmont av
" Leola r734 10th av
" Louis J electronic techn Bucknam Distr Co rNatl City
" May A Mrs music tchr 3828 Belmont av
" Melton (Anna M) photog h2437 Market
" Minnie (wid L B) h2963 4th av
" Robt E (Ada) h3934 Goldfinch
" Rose E (wid W W) h1117 12th av
" Sam L emp WMSCo rNatl City
" Sherman M (Sophia) h2225 National av
" W J h906 21st
Babek Jos P (Marie C) gas sta 2959 Upas h4619 El Cerrito dr
Baber Boyce L (M Elinor) slsmn h4583 Dwight
Babick John S (Irene) meat ctr h4127 Swift av
Babicky Mary nurse r3845 3d av
Babienco Axentie T (Lucille) phys 3704 4th av
Babin Shirley A (Beatrice M) mech SCFL h3090 E
Babinec Edw J (Julia) USCG h4229 44th
" Edw J jr emp Cons Aircraft Corp r4229 44th
Babinsky Edw nurserymn Southern Calif Nurseries
Bablich Michl h1630 3d av
Babos Paul (Anna) gro 1701 Vesta
Baca Patk (Erlinda) h1765½ Logan av
Bacellar John rep Aircraft Div United Auto Wkrs r830 6th av
Bach Clarence T CS pract 521 B rm 307 h3545 Herman av
BACH COMPANY THE (R E Bach, F J Leard) Real Estate, Insurance, Loans and Surety Bonds, 5% Money for Building or Refinancing, 610 Electric Bldg, 861 6th Av, Tel Main 2165 (For further information see left top lines and page 63 Buyers' Guide)
" Emich r1332 Columbia
" Idamae P Mrs CS pract 521 B rm 307 h601 26th
" Jas H drftsmn Gas Co h1445 B
" Martin P (Violet) cook h322 W Beech
BACH RALPH E (Kathleen C) (The Bach Company) Pres National Finance Co, h3319 Goldsmith, Loma Portal, Tel Bayview 3333
" Violet cook Antonio Canepa r322 W Beech
Bachant Walter A (Sally) r5075 Niagara av
Bachelder Mildred (wid F E) h4058 Front
Bachezh Adolph (Louise) h2251 Harrison av
Bachioni Gertrude stdt KELSEY-JENNEY COMMERCIAL COLLEGE r4646 Mission
" Henry (Gertrude) eng h4646 Mission av
Bachman Arth S (Christine) h3744½ Ray
" Edwin B (Grace S) with RACo h4539 36th
" Robt S r3760 Herbert
" Roy F (Alwilda K) lab City Water Dept h 3760 Herbert
" Roy F jr (Alice T) abstractor UTI&TCo h 4431 North av
Bachoni H lab Cudahy's
Bachrach Robt meat ctr A J Erro r867 10th
Back Benj F (Mary E) h4603 Santa Monica av
" Chas T (Sally) lab h1930 Froude
" Vernon I mech Cons Aircraft Corp r2361 Etiwanda
" Walter C (Harriette R) h2361 Etiwanda
Backdahl Margt C compt opr Gas Co rYWCA
Backer Gerda H clk MCB r4363 34th
" Gerhard (Henrietta) h4363 34th
Backhaus Ernest (Mercedes) leadmn Cons Aircraft Corp h2125 San Clemente
Backman John A (Bessie) carp SDMCCo h2821 Clay av
Backon Arth L (Anna M) h4226 Central av
Backrack Robt h867 10th av
Backstrom Marian A nurse 2230 Albatross
" Ransome H (Alice B) pharm ODCo h2037 Granada av
" Warner A (Irene) lab NAS h3369 Orange av
Backus Apartments (F E Backus) 4554 North av
" Frank E (Flora J) (Backus Apts) h rear 4554 North av
" Harold M (Ethel) emp ZS h5066½ Del Monte
" J Leonard (Colla) slsmn GT&RCo h438 W Date
" Jack E stone wkr SO&MCo rLa Mesa
" John E r4761 70th
" Kittie E (wid J W) h4761 70th
" Marjorie W r4924 70th
" Walter S (Rosemary) furn rms 807 11th av
Bacon Alf M T (Mary) instr mkr NAS h4053 39th
" Bernice E Mrs slswn FWWCo r4353 Wilson
" Bert V (Lillian) slsmn h3136 Ivy
" Chas B pntr NAS rNatl City
" Chas C (Joan) USN h4270 Campus av
" Dolores r4225 Ingleside
" Eliz J slswn QDCo r4207 Chamoune av
" Frank D h3785 Arizona
" Geo (Gwendolyn) musical dir KGB h2366 Front
" Guinivere E Mrs tchr Teachers College r2366 Front
" Harold r4828 Santa Monica av
" Harold (Lois) h4379 N Talmadge dr
" Harold A (Minnie C) h1264 16th
" Harry E with RACo r4828 Santa Monica av
" Jas A reprmn SCTCo rCoronado
" Jessie S Mrs h4145 Eagle
" John H mech Cons Aircraft Corp r1127 13th
" John L (Florence) h2833 Nutmeg
" Kath E Mrs h456 22d
" M Jeannette r2921 Hawthorn
" Margt L (wid B E) h2921 Hawthorn
" Minnie Mrs h1127 13th
" Nell M r3421 Park blvd
" Stratford H (Ida) pkr NSD r4543 Kensington dr
Bacquet Albt emp SIW h1825 Newton av
Bacquial Winslow r2767 Market
Bade Eliz (wid F K) r3525 7th av
Badger Arth L (Edna) mech Cons Aircraft Corp h4074 Orange av
" Gertrude h3681 Chamoune av
" Gilbert USN h4668 Coronado av
" Helen S Mrs h3643 45th
Badgett Danl jan Naval Hosp r2215 Ocean View blvd
" Henry USN h1715 Front
Badgley David B (Mabel) slsmn h3738 35th
" Henrietta W (wid L L) h4715 Boundary
" Lena A dep Co Recorder r4715 Boundary
" M Maxine fcty wkr State Blind Shop r3738 35th
" Vera M r4715 Boundary
Badilla Frank (Eva) lab h2343 Columbia
Badillo Angelina clk NDS rPalm City
" Saml P stonewkr SO&MCo rPalm City
Baecht Chas W (Mattie) h3064 K
" Edw W (Lora) formn Gas Co h2557 K
" Herman E (Margt I) h2557 K
Baeder Herbt C slsmn MP&SCo rNatl City
Baehr Belding (Virginia) slsmn QDPCo h817 Ormand ct
" Eug J (Leona) metermn Gas Co h4565 Shirley Ann pl

DAN ROSSI
OWNERS AND OPERATORS OF FAMOUS SILVER-GRAY GRANITE QUARRIES
3845 Imperial Ave.

SOUTHERN CALIFORNIA GRANITE CO. MONUMENTS
"MARK EVERY GRAVE"

AL ROSSI
FROM QUARRIES TO YOU
"THE BEST FOR LESS"
TEL. MAIN 9464

BAEHR
" Richd W (Huldah) driver GBCo h4575 Shirley Ann pl
Baepler Eleanore dep Co Recorder r1520 31st
" Lambert H (Anna E) slsmn h3624 Indiana
" Wm dep Co Assessor h1520 31st
Baer Benj F r4744 Redland dr
" Chas W r5044 Newport av
" Christian (Gertrude T) asst supt Prudential Ins Co h4600 Kensington dr
" Eleanor (wid C W) h5044 Newport av
" Emily (wid Jacob) r4663 55th
" Emma (wid Paul) h3737 Florida
" Henry (Emma) h4744 Redland dr
" John (Isabel) USN r902 Armada ter
" Robt B (Neva M) USN h1933 Lincoln av
" Ulysses S clk r936 State
Baffa Jas r444 G
Bagalini Thos L (Bice) fishermn h3020 Union
Bagardus Geo W mech h5275 Dawes
Bagby David C bkpr FNT&S Bank r4334 Avalon dr
" Harry airplanewkr Cons Aircraft Corp r1513 Blaine av
" John W (Gertrude L) gas sta 132 West C h 2050 W Cal
Bagda Emma Mrs h3987 Ingalls
" Morrow F (Bagda & Pappas) r3987 Ingalls
" Otto jr lather r3987 Ingalls
" & Pappas (M F Bagda Saml Pappas) fruits 815 Washn
Bagg Eliz F (wid F S) h1327 W Lewis
" Helen r1327 W Lewis
Bagger Clarence (Myrtle) lab NAS h3783 Ray
Baghott Daisy Mrs h4502½ North av
Bagley Danl A bkpr r2431 29th
" Guy (Margt) USN h4599 38th
" Ida A (wid S E) h3122 42d
" J Grant clk PO r5924 Vale way
" Mary E (wid P F) h2431 29th
" R E r1161 5th av
" Rose N (wid J E) r2454 5th av
Bagnall Leo fishermn r1931 Market
Bagnell Ernest A (Barbara C) h4788 West Point Loma blvd
" Thos (Kate) h2719 National av
Bagnod Victor (Adalena) h3954 Mason
Bagsby Jos jan r3870c Franklin av
Bagwell Arth T (Mary) USN h4170 38th
" Edw D USN r228 36th
" Farrice (Jane) USN h228 36th
" Gordon R (Gladys) slsmn Safeway h4825 Santa Cruz av
Bagwill Noah S (Jennie) pkr NSD r429 Fenton pl
Baher Eliza J Mrs h4195 Illinois
Bahl Alex J (Eliz) USN h3655 Jackdaw
Bahu Alex (Malaki) h4385 Park blvd
" Julia (wid P) r4385 Park blvd
Baier Edw M (Irene) USMC h1720 B
Bail Albt J (Inez) fishermn r2032 India
" Mary (wid Martin) h4636 Hamilton
" Wm T tire wkr E R Godbold r4636 Hamilton
Baila Albt J with RACo r4054 Front
" Henry (Betty) mech h4054 Front
Ballar Harry I (Glenn E) confy 2801 Univ av h2915 Boundary
Balles Wm W (Alyce) h3862 T
Bailey Adalind (wid M F) h4741 Edgeware rd
" Albt C (Irma M) clk Piggly Wiggly r1534 30th
" Alice I opr SCTCo r4036 Centre
" Annie E (wid T R) r3751 Grim av
" Arth J (Dorea) USN h4334 Taylor
" Bernadette Mrs bkpr West Coast Gas Engine Co h328 S 38th
" Bertha M Mrs massage 625 Bway R721 h 2270 5th av
" Betty E r3841 37th
" Byron B (Margt) atdt Jim Harvey Super Serv r1534 30th
" Carmen A slswn Lerner Shops r3828 Meade
" Carrie (wid E E) h3445 28th
" Cecil H (Charlotte) bkpr Industries Supp Co h3751 Grim av
" Chas A (Mabel F) custodian Pub Sch h3841 37th
" Chas E (Mildred A) furn rms 740 22d
" Charlotte A Mrs curtain clnr F C Kilbourne jr r3751 Grim av
" Chawncey E (Caroline I) h1943 Howard av
" Clayton W (Rose V) USN h2403 Pamo av
" Corrine sten Hotchkiss & Anewalt r3751 Grim av
" Cremar H (Margt) baker Safeway h4333 33d
" Darwin L (Gladys) USN h632 21st
" Earl L R lt comdr USN ofcr in chge Destroyer Stores Office rLa Jolla
BAILEY
" Edna J bkpr Dennstedt Co r3178 Polk av
" Eliz dental hygienist J C A Harding h2230 Albatross
" Eliz A Mrs r4504 Cajon way
" Elton S (Mary) (Refrigeration Equipment Co) h3225 Isla Vista dr
" Elwood T (Bertha P) slsmn h3584 Pershing
" Emma h2919 Ivy
" Esther sec H H Atherton r4717 33d
" Eug T (Agnes C) h203 Kalmia
" Frank (Effie C) h4525 Park blvd
" Frank E baker 5032½ Newport av r1775 Sunset Cliffs blvd
" Frank T (Ruby) hlpr Gas Co h3677 Florida
" Fred L pntr h212 S Evans
" Fred W (Florina) restr 3051 Univ av r3088½ do
" Geo E (Myra A) carrier PO h2375 Etiwanda
" Geo F r4535 50th
" Geo F (Alice G) h4366 Florida
" Geo M (Cath) electn Gas Co h3527 31st
" Glen P (Ruth M) USN h4811 Castle av
" Harley (Thelma) USN h731 17th
" Harley W (Esther) ins agt h4717 33d
" Harry E (Ruth) h4640 Biona dr
" Harry E servmn RECo r2812 C
" Harry J (Helen J) clk NAS h4281 Ingleside
" Harry L jan h201 Cedar
" Harry V (Jane) emp Cons Aircraft Corp h 1781 Sunset Cliffs blvd
" Helen E r4526 Terrace dr
" Hervey B (Gladys G) h2338 Julian av
BAILEY HORACE G "BILL" (Berenice) Real Estate and Insurance, 502 Fifth Avenue Bldg, 521 B, Tel Franklin 7553
" Howard r4181 38th
" Huldah L (wid J W) h1638 Edgemont
" Irene r4525 Park blvd
" Isabel Mrs supvr Co Hosp h3956 Park blvd
" J Buford tchr h3755½ 4th av
" J Howard sta atdt r4133 Wightman
" Jack T slsmn Dennstedt Co r3787 Louisiana
" Jacob h532 W Grape
" Jas flrmn Empire Garage
" Jas H atdt Jim Harvey Super Serv r4133 Wightman
" Jas M (Marguerite) mech h3336 30th
" Jas R with RACo rNatl City
BAILEY JEAN L (Winifred E) Mgr Local Loan Co, h604 Jewell Drive
" Jesse E bkpr r1638 Edgemont
" John G (Jackie) USN h3767 Cottonwood
" John R (Alice) electn Gas Co r3824 4th av
" John R (Agnes) USN h4036 Centre
" John W r1509 E
" Joshua L h4435 Ampudia
" Kathryn Mrs mgr Park Arms Apts r526 Anderson pl
" Lawrence S (Louise S) emp Cons Aircraft Corp h3830 Fairmount av
" Leila R (wid E J) h4352 36th
" Lela E tchr Pub Sch h3693 Villa ter
" Lema (wid O L) cook r4133 Wightman
" Leonard J (Wilba) USN h1217 S 31st
" LeRoy office 625 Bway R516 rLa Mesa
" Lillian Mrs social wkr r1908 5th av
" Lillian T Mrs slswn Whitney & Co r620 18th
" Lottie L fnshr Foreman & Clark r829 16th
" Louis C atdt Walter Church r608 Penn av
" Louis D (Mary) h5013 Westminster ter
" Louis H slsmn Smith & Haight r3828 Meade
" Louis R (Alberta) gro 2212 4th av
" Lucille waiter E J Howard
" Mabel nurse r608 Penn av
" Margt Mrs clk F J Miles r3336 30th
" Margurette L lndy wkr SDSL r1354 2d av
" Martha Mrs r3614 28th
" Martha L r9 29th
" Mary Mrs h608 Penn av
" Mose cook Geo Johnson r9 29th
" Myrtle Mrs h1555 1st av
" Nellie A (wid R D) h4270 Ampudia
" Newton r4741 Edgeware rd
" Orin (Camille) h604 Cedar
" Orland H (Anne) custodian SD Women's Club h2557 3d av
" Orval B (Lenora) mgr Bayshore Auto Court h2911 Morena blvd
" Orville (Jennie) h4181 38th
" Orville B jr (Carmen) slsmn QDPCo h3311 45th
" Pauline clk S H Kress & Co r829 16th
" Pearl opr Betty Roderback r2642 5th av
" Phillip A (Helen E) statistician Gas Co h 3348 Dumas
" Pruett r532 W Grape
" R L (Nellie) USN h602 19th

HENRY STODDART AUTO WRECKING

PARTS FOR ALL CARS

CARS BOUGHT FOR CASH

1ST AND G
Tel. Main 1880
SAN DIEGO

LORENZE W. BARNEY CO.

●INSURANCE
●REAL ESTATE

619 FIRST NAT'L BUILDING
FRANKLIN 6116

Studebaker
J. R. TOWNSEND CO., INC.
DISTRIBUTORS - SALES - SERVICE
STUDEBAKER CARS
WILLARD BATTERIES
PHILCO AND MOTOROLA RADIOS
STUDEBAKER TRUCKS
STUDEBAKER DELIVERIES
FIRESTONE TIRES
State at B Street • Telephone Franklin 1287

FOR SALE
REAL ESTATE
—
LOANS
KEEFE REALTY CO.
3331
EL CAJON BLVD.
Tel. Talbot 2144
Exchanges
—
Insurance



BUCKNAM
R. C. A.
Sound Equipment
★
941 7TH AV.
M 5001

BAILEY
" Ralph r4133 Wightman
" Ralph R (Ruth T) CS pract 743 Date
" Ray C (Kathryn) slsmn h526 Anderson pl
" Renaldo E (Margt) pharm h4430 Hamilton
" Robt A bkpr FNT&S Bank r526 Anderson pl
" Robt B (Eliz) linemn Gas Co r5046 Mansfield
" Robt D (Evelyn V) emp PBASMW h3666 Logan av
" Robt E (Anna B) lab h9 29th
" Robt H (Oma A) teleg opr SFRy h5046 Mansfield av
" Rosie Mrs dom h3926 Normal
" Roy cook 3530 3d av
" Roy mach SDMCCo rLakeside
" Rubin R acct r3511 Pershing av
" Ruby Mrs sten Seaboard Finance Co r3677 Florida

BAILEY RUSSEL T (Helen R) City Personnel Director and Secretary Civil Service Commission, h4535 50th
" Saml J (Willa) jan SD Tr & Sav Bldg h2957 K
" Sherman (Ida B) blksmth h3870 Cherokee
" Shirley L (Edna) h3178 Polk av
" Steph T (Jean) installer SCTCo r4741 Edgeware rd
" Thos H (Laura C) h2686 C
" Vogle (Mercedes) USN h2187 Irving av

BAILEY W J CO, R H Markley Pres and Genl Manager, Wholesale and Retail Dealers in Lime, Cement, Lath, Fire Brick, Pressed Brick, Rock and Sand, Plaster, Hollow Building Tile, Building Material, Reinforcing Steel, Reinforcing Mesh, 708 West G, Tel Main 8138 (For further information see page 18 Buyers' Guide)
" Walter C (Carrol) USN h3637 32d
" Warren J (Lavina B) lab City Play Grounds h1534 30th
" Wm slsmn r631 6th av
" Wm A (Florence A) gdnr h3720 Newton av
" Wm C (Mary) mech h3845 Superior
" Wm C (Ruth W) tchr Pub Sch h2828 Howard av
" Wm D (Lucille B) clk MW&Co h4730 Winona av
" Wm H (Florence M) emp QDPCo h3510 Madison av
" Wm T (Thelma) firmn Greenman & Sons h 2116 Fern
" Wm W r1943 Howard av
Bailhache Adeline h4016a 3d av
Bailiff Robt E (Kathleen) lab h4875 Lantana dr
Bailliss Barbara r3804 Wilson av
Baillie Eliz h4148 3d av
" Mary Mrs h658 19th
" Roy restr wkr Mrs Roma Boag r3927 8th av
Bailon Aurelio (Maria) h1441 F
Bain Addie Mrs h2611 Logan av

BAIN CHAS MAJOR (Janette W) Headmaster Brown Military Academy, h1703 Chalcedony
" Clyde T (Gertrude P) r2234 Bolinas
" Edwin C (Bessie A) h3729 Amaryllis dr

BAIN GEOFFREY C (Katherine) Distributor of Kendall Oils and Lubricants, "The Two Thousand Mile Oil", 753 Union, Tel Main 0653, h4145 Ingalls, Tel Jackson 9129
" Hugh H police SDPD r4560 Massachusetts
" Kath soc wkr CWD r4145 Ingalls
" Olive (wid Julius) h2733 Marcey av
" Robt F lab Kern Roofing Co r3888 Rosecrans
" Willard J (Ramona) USN h3333 Hill
" Wm A (Alice) carp h2821 Newton av
Baine Edna M (wid H A) notary public 3809 Cal h3811 do
Baines Elmer T (Helen B) clk Gas Co h4077 39th
" Tollie T (Lena I) asst supt Bd Pub Wks h 20 26th
" Wm emp New Plaza Hotel r1037 4th av
Bair Glen G (Melba V) whsmn KWCo h4548 Park blvd
" Riley (Lennie) pntr h4038 Ohio
" Roscoe R (Juliette) pntr h1244 Emerald
" Spencer E (Dora) chauf YCCo r4038 Ohio

BAIRD ANDREW N (Kath E) Building Specialties, Successor to Consolidated Building Specialties Co, Office and Warehouse, 1760 Kettner Blvd, Tel Main 7173, h2121 W California, Tel Jackson 9192
" Donald K r1010 16th
" Dorothy C (wid H D) h2326 Whitman
" Ernest (Beatrice) USN h4237 Wilson av
" Geo Q (Nondus J) drugs 1909 India h4495 North av

BAIRD
" Geo R (Margt) lawyer and US Commissioner 625 Bway R723 h3784 Chamoune av

BAIRD JAS D (Zepha) Mgr Loan Dept Jefferson Standard Life Insurance Co, h2576 Landis, Tel Jackson 2063
" John waiter W E Benbough
" John B h2206 6th av
" Kenneth E hlpr NAS rCoronado
" Kenneth W (Kathryn) beauty shop 1104 Bway
" Laura B r4696 55th
" Louis P jr clk BofA rLa Jolla
" Marie R Mrs tchr Pub Sch r5740 Madison av
" Olive M (wid J D) h4118 Jackdaw
" Oscar W (Marie) tchr Teachers College h 5740 Madison av
" Thos (Bernice) USN h5072 Niagara av
" Wm E (Rita) USN h2618 A
" Zepha underwriter Loyalty Group Ins Cos r 2576 Landis
Baisden Mary Mrs h3970 Utah
Baisley Freda maid 4479 Trias
" Mary r516 Elizabeth
" Raymond USN r516 Elizabeth
" Raymond F (Nora M) h516 Elizabeth
Baize Albt D (Louise) USN h4446 Park blvd
Bajeus Mabelle F slswn Whitney & Co r3942d Cleveland av
Bajo Steph r325 Market
Bake Edw W (Anna M) driver h3848 Hemlock
Bakeman Clarence A r3653 Mississippi
" Fred C (Florence P) shtmtlwkr h3115 Grape
" Thos P r720 State
" Wm R (Era) bus agt Lathers Union No 260 h3653 Mississippi
Baker Aaron F (Florence E) h3744 52d
" Ada Mrs h1623 W Lewis
" Albt S (Grace G) plstr h4624 Cleveland av
" Allithea M Mrs sten National Auto Club r 1610 4th av
" Anna (wid Edw) h3978 Texas
" Anna M (wid E F) r2904 Carleton
" Arlene singer h1612 Upas
" Asa J (Edith) pkr Walker's h4552 Louisiana
" Barnard A (Mary) prsr Rinehart's h4328 49th
" Bernt gdnr r3560 Fairmount av
" Bertie Mrs r3406 Browning
" Bessie emp Viola Conde r834 69th
" Bessie I (wid O C) h4014 4th av
" Carl F (Marylene) roofer BR&PCo r4185 Georgia
" Cassius C r3486 Adams av
" Chas h1267 14th
" Chas A (Una M) driver SCFL h3418 42d
" Chas E r2416 Commonwealth av
" Chas E (Kath V D) musician h1522 29th
" Chas K r2628 Bway
" Chas R (Lucile) cook Bradley's r4110 Iowa
" Charlotte (wid H M) r4547 34th
" Clara Mrs slswn Keefe Realty Co r838 San Juan pl
" Clarence J (Mary R) inspr Bd Pub Wks h2012 Meade av
" Claud W (Cecil) h4804 Univ av
" Clifford restrwkr K R Manley
" Clifford H (Maybelle) h1636 Glenwood dr
" Clifford H jr (Evelyn) tchr Teachers College h1634 Glenwood dr
" David H flr fnshr h5136 Long Branch av
" Donald (Frances) emp Cons Aircraft Corp h3777a Van Dyke av
" Doris E emp FWWCo r1319 Dale
" Dorothy H emp NAS r3129 5th av
" Douglas (Rosa) h3146 Imperial av
" Douglas S (Clara L) clk Mrs L G Wren h3151 Hawthorn
" Douglas S jr r3151 Hawthorn
" Earl (Mary L) USN h4433 34th
" Edgar (Hazel) mech h425 S Bancroft
" Edith F Mrs sec Pub Sch r4655 North av
" Eduardo P (Enriqueta) pres Aztec Brewing Co h4411 Conde pl
" Edw A (Eliz E) clk PO h1428 Willow
" Edwin H (Ella C) carp h3553 Fairmount av
" Elbert C restr 932 7th av
" Eleanor I maid 4555 W Talmadge dr
" Eliz D Mrs r3637 44th
" Ellen clk r3834 8th av
" Ellen Mrs r4144 32d
" Erastus J (Deborah) bkbndr h4886 Long Branch av
" Evelyn Mrs clk Saul Chenkin r1634 Glenwood
" Evelyn V sten PJCo r2837 Univ av
" Everett (Ruth) slsmn h3768 46th
" F L Mrs slswn h4711 34th
" Florence Mrs h3105 5th av
" Florence (wid Wm) r3985 Pacific Hway

COMPLETE BANKING and INSTALLMENT FINANCING SERVICE
AUTO LOANS
C. H. MARTIN, President
SECURITY TRUST & SAVINGS BANK
OF SAN DIEGO
ESTABLISHED 1893
MAIN BANK
5th & E ST., Main 7183
BRANCHES
5th & UNIVERSITY
LA JOLLA • ESCONDIDO
CHULA VISTA

BAKER
" Florence K slswn Oscar W Cotton r216 W Robinson av
" Frances Mrs r4211 Arden way
" Frances E (wid S Q) r4608 Cleveland av
" Francis O (Clara) police SDPD h4407 Temecula
" Frank H (Marylene) roofer h4185 Georgia
" Fred USN h4118 4th av
" Fred W (Edna C) h1953½ 5th av
" G I auto pntr Pitts & Brogan
" Geo A (Mary L) sculptor 3866 Sequoia
" Geo B (Vernona) repair shop 3463 Adams av h4542 Felton
" Geo H meats 1700 1st av h4070 Ibis
" Geo M (Sadie) dept mgr Young's Mkt Co r4540 Louisiana
" Geo M (Frances) gro 4376 Florida
" Gerald L hsmn r402 W Hawthorn
" Gerald M busmn U S Grant Hotel r2143 Brant
" Gertrude smstrs 521 A rm 217
" Glen W lab Whiting-Mead Co r4166 Louisiana
" Glenn G (Juanita) slsmn A M Lewis h5069 Narragansett av
" Glenn W (Helen) slsmn MCB h4315 33d
" Grace Mrs sten Lipton's Credit Clothiers r 2368 State
" Grant (Violet) USN h143 33d
" Guy B (Ethel F) gas sta 3939 Pacific Hway h3521 Jackdaw
" Hal (Myrtle) gro 4386 Pacific Hway
" Harold clk J A Lees
" Harold O (Irene L) carp h3320 Belle Isle dr
" Harold O (Josephine) with RACo h111 W Ash
" Harold T lab NAS rLa Mesa
" Harold W B (Hazel E) co-ordinator Bd of Educ h3852 Wellborn
" Harry formn Geo F Otto & Son r3572 Logan
" Harry R musician r252 Ada
" Harry T bartndr Frank Pioli r834 69th
" Harvey W (Beulah) lab h719 14th
" Hazel M Mrs clk Gas Co r4665 Gertrude
" Helen Mrs emp Bessie Thomas h1802 Meade
" Henry E (Eliza A) gdnr h1890 Klauber av
" Herbt C (Marie A) pntr h5380 El Cajon blvd
" Howard E (Mary F) USN h1229 10th av
" Hugh (Lora) USN h3630 Euclid av
" Ira F h702 S 32d
" Irving C (Merle) h888 Turquoise

BAKER JACK G (Ella I) Food Inspector City Health Dept, h4252 45th
" Jack W (Beulah) driver Safeway h4069 Florida
" Jackson W (Ruth) slsmn h4582 Felton
" Jas lab r245 9th av
" Jas O (Blanche) slsmn SR&Co r609 A av
" Jessie E (wid J W) r702 S 32d
" Joel (Addie A) gdnr r4014e 47th
" John (Merna) mech Hilton Motor Co r1026 Madison av
" John B (Ida) mech h3578 Grim av
" John B (Harriett W) USN h3269 Date
" John C (Gladys) lab NAS h3605 Union
" John E r2239 Catalina blvd
" John H mech NAS h302 Lido ct
" John R (Rose A) USN h3565 Fairmount av
" John V USN r256 18th
" John W (Clova J) electn Walker's h2020 29th
" John W (Viola) lather h3265 Copley av
" Jos R (Grace) liquors 2409 State h2368 do
" Josephine A typist NSD r343 A av
" Kenneth N (Kath) slsmn Nuttall-Styris Co h1144 Akron
" Kenneth S (Joyce) metalsmith NAS h825 Portsmouth ct
" L Everett slsmn Darnall & Harper
" Laura Mrs nurse 2220 Ft Stockton dr
" La Verne J (Patricia L) baker h2840 L
" Lee F (Mary) firemn SDFD h4471 52d
" Lelah M (wid W N) h3270 2d av
" Leo R mattress mfr 3443 Main
" Lester G (Anna B) emp U-TPCo h3776 47th
" Lloyd mech Cons Aircraft Corp r825 Portsmouth ct
" Lloyd W (Charlotte M) bodymn Hilton Motor Co h4904 El Cajon blvd
" Louis (Louise) h3560 Fairmount av
" Lucy Mrs r4625 North av
" Mae emp OFL rNatl City
" Maggie B L (wid Q C) h4067 32d
" Margt J clk A E Meyer r4070 Ibis
" Margt V nurse r2438 K
" Margarite Mrs r711 Toulon ct
" Marion T (Patricia) meats 4003 El Cajon blvd h3852 Wellborn
" Martha candymfr 3364 5th av r3640 7th av
" Mary Mrs r509 12th av
" Mary Mrs prsr Rinehart's r4328 49th
" Mary E Mrs h3834 8th av

BAKER
" Mary F Mrs sec Cal Credit System r1229 10th
" Mary L socwkr CWD r4433 34th
" Mary T sten Co Prob Office r1676 Neale
" Mearl L (Gwendolyn) slsmn Miller-McDermott Hardwood Co h4666 Natalie dr
" Mel D (Juanita B) slsmn Fry & Smith h4184 Randolph
" Melvin L (Frances) h1319b 18th
" Merle F (Alberta) whsmn Safeway h6745 Mulberry
" Mildred E tchr Pub Sch h433 Nutmeg
" Nancy E beauty opr r1676 Neale
" Nannette Mrs r4961 Newport av
" Naomi reporter U-TPCo r1415 28th
" Nona Mrs clk J W Renner
" Oliver E h4163 Van Dyke av
" Oliver R USN r1556 4th av
" Orville W (L Jane) police SDPD h3730 Arizona
" Otho (Lily B) carp h1319 Dale
" Patsy W Mrs labty techn P E Wedgewood r4546 Brighton av
" Paul G (Kath E) USN h3766 Nile
" Paul W (Phyllis) gdnr h2216 Kearney av
" Pina Frs r4387 J
" R D h3604 Ray
" Ray L slsmn r868 Union
" Raymond (Mary H) USN h3025 Bancroft
" Raymond J (Florence) slsmn J A Arvin h216 W Robinson av
" Reta Mrs r4092 54th
" Rex E lab r2904 Carleton
" Richd h4028 4th av
" Richd (Mae) USN h3831 32d
" Richd D (Wardene) slsmn Cal Dental Supp Co r1669 Torrence
" Richd E (Lela) spotter Hollywood Lndy r3972 Florida
" Robt (Edith) h4655 North av
" Robt USN r214 West F
" Robt D C (Kirby) USN h4195 Stephens
" Robt F (Helen) bkpr Miller-McDermott Hardwood Co h3129 N Mountain View dr
" Robt G (Ethel D) roofer T B Baker h1117 Sutter

BAKER ROBT H CAPT (Anne) Master Mariner School of Navigation, Compass Adjusting, 100 Broadway Pier, 1100 W Broadway, Tel Franklin 1975, h842 Rosecrans, Tel Bayview 3390
" Robt L (D'Etta E) formn Alf M Lewis h3717 Wightman
" Roland R (Baker & Dwan) h521 A
" Rosa Mrs h3144 Imperial av
" Rosalie H Mrs h2745 Chicago
" Rosalie S bkpr Nathan Strickman r4711 34th
" Roy (Madge M) h3686 Cherokee av
" Ruby slswn LCCo rCoronado
" Sandy (Margt) firemn SDFD h rear 2084 National av
" Sherman D h4639 Florida
" Sloan R (Darlene J) USN h2689 C
" Sylvester L (Louise) porter h47 26th

BAKER T B (Mary A) Roofing Contractor, 1202 Sigsbee, Tel Main 8578, h1676 Neale, Tel Jackson 5719
" Therese (wid Cornelius) h2685 J
" Thos r2032 Abbott
" Thos clk r669 18th
" Thos F (Nellie) furn 1483 Univ av h3828 Herbert
" Thos L riveter Cons Aircraft Corp r2131 Albatross
" Thos W (Felicitas) fctywkr h3716 Main
" Vivian A r4070 Ibis
" Wallace L (Marjorie M) clk Hillcrest Lbr Co h4575 Marlborough dr
" Walter E carp h1311 J
" Walter E (Ethel) mach NAS h2176 Irving av
" Walter W bkpr Lindley & Higgins rNatl City
" Wendell E (Gladys) h1912 Fern
" Wilbur S h4735 W Mountain View dr
" Willard E lab r4804 Univ av
" Wm h3102 Greely av
" Wm slsmn r106 West B
" Wm C r3003 Denver
" Wm C (Florence E) slsmn Hollywood Lndy h252 Ada
" Wm C jr r252 Ada
" Wm D usher Fox Orpheum r1676 Neale
" Wm E (Blanche) h3669 Alexia pl
" Wm E (Celia L) USN h3101 Bancroft
" Wm G (Lillian) USN h3725 Lotus dr
" Wm H (Grace) delmn Leo Baker h3443 Main
" Wm H mech Cons Aircraft Corp r110 Laurel
" Wm J fumigater Security Fumigating Co r1733 Madison av
" Wm S (Annette) USN h5138 Hawley blvd

MEMORIALS
MONUMENTS
Artistically Designed
—
CONTI AND SON MONUMENT COMPANY
•
Granite
Marble
Bronze
•
3871 IMPERIAL AVE.
•
PHONE FRANKLIN 2480

Service Experience Responsibility
REALTOR
member San Diego Realty Board

REAL ESTATE · INSURANCE · PROPERTY MANAGEMENT
JOHN E. SHATTUCK
REALTOR
BUSINESS PROPERTIES · RENTALS · EXCHANGES · LOANS
3901 EL CAJON BOULEVARD PHONE: RANDOLPH 1121

BETTER HOUSING PROGRAM FHA

SAN DIEGO LUMBER CO.
ESTABLISHED 1869
WHOLESALE and RETAIL
FOOT OF SIXTH AVE.
TELEPHONE MAIN 4131

Miller, Hall & Co.
INVESTMENT SECURITIES
Municipal Bonds
Corporation Bonds
Bank Stocks
Insurance Stocks
Investment Trusts
Local Issues
Bought—
—Sold—
—Quoted
401
First National Bank Bldg
Tel. Franklin 2166

BAKER
" Wm T (Florence) h2766 Dove
" Wm W (Pearl) h2946 Boston av
" Winfield S (Bonnie) driver h2810 Keats
" Winifred (wid J O) r3158 National av
" & Dwan (R R Baker D L Dwan) florists 316 C
Bakery Workers Local No 315 Labor Temple
Bakewell Bert (Bakewell Bros) r4170 Park blvd
" Bros (Bert & Lee) barbers 4237 Park blvd
" Lee (Bakewell Bros) r4170 Park blvd
Bakke Ruben (Dorothy) USN h3692 Alexia pl
Bakkers Arth M (Martha) pharm Bakkers Pharmacy h2439 5th av
" John (Neff K) (Bakkers Pharmacy) and nursery 6065 Bway
" Neff K Mrs (Knickerbocker Nursery) r6065 Bway

BAKKERS PHARMACY (Formerly Cabrillo Pharmacy) (John Bakkers) 2501-2507 5th Av at Laurel, Tel Franklin 5485

Balaam Vern (Edith V) bkpr NAS r2311 4th av
Balaban Ciriakos P (Maria) lndy 4190 Alabama
" Geo P (Stassa) restr 651 5th av r4567 Idaho
" Stassa Mrs r4567 Idaho
Balagot V hsmn r944 India
Balas Henry slsmn r1048 6th av
Balason Macke gro 211 C r1226 4th av
Balboa Apartments Mrs Irene Booker mgr 2820 6th av
" Church Rev Jitsu Yokota pastor 2856 Imperial

BALBOA LAUNDRY LTD (Alva S Davis, B R Engel) 2895 El Cajon Blvd, Tel Jackson 3147

BALBOA LAW COLLEGE, Dwight E Stanford Dean, Complete Bar Preparatory Course, San Diego's Only Degree Granting Law School, Suite 301, Security Trust & Savings Bldg, 3911 5th Av, Tel Jackson 3880

" Park Garage (O G Dobbs L M Earl) 3741 Park blvd
" School 1844 S 40th
" Theatre F G Alwaise mgr 868 4th av
" Theatre Building 854 4th av
" Venetian Blind Co (Z D Smith Wm Hirschy) 1926 Moore
" Vista Apartments Mrs L B Poulin mgr 2206 6th av
Balcar Marie A tchr Rest Haven Preventorium r4000 54th
Balch Chalmers (Claire) slsmn BMCo h4074 Randolph
" Dorris sec T G Cross r4829 Idaho
" Edmund I (Margt) inspr SBH h3407 Mississippi
" Edmund I jr r3407 Mississippi
" Fredk L h733 Brighton ct
" Lillie A (wid E F) h1428 3d av
" Margt M Mrs sten Complete Service Bureau r346 Kalmia
" Max (Lorena A) slsmn CCBCo h4550 Cherokee
" Walter r733 Brighton ct
" Walter K (Doris) h4829 Idaho
Balcom Chas E (Minnie) h1119 28th
Baldan Anthony (Maude F) slsmn Red Diamond Realty Co h1030 24th
Baldassini Zelindo (Virginia) h4096 Epsilon
Baldelli Desiderio (Mary) gro 2802 National av r925 S 28th
" Lucile Mrs r2634 Logan av
Balderrama Mary B cnrywkr r2128 Franklin av
Baldevarona Candido (Frances) USN h2667 National av
Balding Broadus C (Jerry) USN h1640 State
Baldo Louis mach Cons Aircraft Corp r3520 1st
Baldock Kenneth R (Doris) USN h3845 44th
Baldridge John E mech Cons Aircraft Corp r2408 2d av
" Lloyd B (Helen) asst sec Union Title Ins & Tr Co h2327 Plum
" Raymond E (Evelyn) h3220 Boston av
Baldwin Adela M techn Mercy Hosp r3831 1st av
" Albt H (Vie) pntr h3711 Mississippi
" Addie R r3729 Indiana
" Arminda (wid H H) h4331 48th
" Blanchard riveter Cons Aircraft Corp r1844 C
" Chas E storekpr NAS rNatl City
" Clara (wid Thos) r3727 Newton av
" Clara (wid H J) h821 17th
" Clarence M (Minnie A) foremn Cons Aircraft Corp h1420 W Thorn
" Clarence W (Sylvia) carp h3941 Franklin av
" -Cosgrove Paint House Inc W E Baldwin pres W J Cosgrove v-pres 3231 El Cajon blvd
" Danl T (Gertrude) police SDPD h721 Niantic ct
" E E lab Cudahy's
" Emma A supvr Bd of Educ h3729 Indiana

BALDWIN
" Ernest S (Lida A) USN h2815 Hawthorn
" Foster K (Pauline) instrmkr NAS h3727 Newton av
" Geo L (Lillian E) chf eng UICo h3088 El Cajon blvd
" Gerald L heating oils 2045 Pacific Hway r821 17th

BALDWIN GERALD L JR, Sec-Credit Mgr, W J Bailey Co, h517 W Maple

" Gertrude Mrs cook h282 35th
" Gordon (Helen) clk Gas Co r122 W Brookes
" Harriet H (wid F W) h122 W Brookes av
" Harry pntr r3209 Grim av
" Hazel M (Posy Shop) rEl Cajon
" Henry clk h1799 Titus
" Jas mech Cons Aircraft Corp r2343 Front
" Laurence mech r3936 4th av
" Lillian (wid W B) r3520 Guava
" Margt Mrs r3942 8th av
" Mark N (Margt) h4571 Wilson av
" Mary J r4626 Iowa
" Mary T (wid J M) h2030 Bway
" Merrill H (Bessie) musician h3550 Dove ct
" Merritt A (Sarah J) tile contr 4626 Iowa
" Minnie with The Marston Co r1420 W Thorn
" Newton C (Cora H) carp h809½ El Carmel pl
" Philip R (Rhea P) USN h942 24th
" Phyllis r4571 Wilson av
" Robt (Hazel) slsmn Campbell Chev Co h4349 N Talmadge dr
" Robt W pntr r3935 Illinois
" Ruth W slswn Walker's rNatl City
" Theo R (Martha) pntr h3935 Illinois
" Thos H h4832 Brighton av
" Victor L (Carrol) mgr G L Baldwin h808 Silver Gate
" Wm E (Florence J) pres Baldwin-Cosgrove Paint House r3231 El Cajon blvd
Balegal John (Amanda) restrwkr h3730 Boston av
Balelo Adam (Mary) fishermn h3135 Fenelon
" Julio (Rosalina) fishermn h3319 Lowell
" Manuel G (Ludevina) fishermn h3329 Lowell
Balentine Arth T (Dorothy) h135 W Kalmia
Bales Byron B (Marie) clk Piggly Wiggly h3864 Van Dyke av
" Claude clk Van's Mkts r4064 Falcon
" Earl A joiner NAS rLemon Grove
" Julia Mrs h3847 41st
" Margt B (wid L L) h840 12th av
" Milo S (Ina M) opr SDERy h725 Cohasset ct
" Wade H clnr Mission Dry Clnrs h1756½ Essex
Balestreri Antonio fishermn r2070 State
" Dominic (Josephine) fishermn h1543 Columbia
" Dominic (Mary) fishermn h2031 State
" John (Frances) fishermn h2239 Columbia
" John M (Helen) fishermn h4271 Felton
" Jos fishermn r630 W Date
" Mariano (Antonia) fishermn h2070 State
" Michl (Lena) fishermn h630 W Date
" Thos (Angeline) h1929 Union
Balestrieri Mario (Anna) fishermn h2244 State
Baligal John (Amanda) waiter Crescent Cafe r3730 Boston av
Balinger Lester W (Hazel) oilwkr h2927 Newton
Balistrieri Antonio fishermn h1826 India
" Antonio fishermn h1826 India
" Antonino (Elsie) fishermn h1926 Columbia
" Jas (Tillie) fishermn h736 W Hawthorn
Balkner Arth E (Sarah) card engvr 707 6th av h3212 Bancroft
" Sara L with The Marston Co r3212 Bancroft
Ball Alf G (Maude) waiter J E Sullivan h3663 33d
" Amoretta Mrs music tchr 640 Bway r3762 Van Dyke av
" Anna M Mrs music tchr h4817 Campo dr
" Archie A (Nina M) boat opr UWTCo h1150 22d
" Brice driver r2984 National av
" Carnation (wid Chester) h1530 Island av
" Dale r3452 Filbert
" Dwight H Rev (Inga) pastor Community Presbyterian Ch h4215 Dawes
" Edgar J r921 25th
" Edith Mrs r2167 5th av
" Edythe M slswn Whitney & Co r3317 Dwight
" F E r944 State
" Frank H (Margt) USN h4207 Hilldale rd
" Fred F (Edith C) carp h3654 42d
" Geo r4386 Kansas
" Geo N (Bessie R) reprmn SCTCo h1835 Edgemont
" Geraldine clk r4852 Castle av
" Graham M USN r937 17th
" Harold G with RACo r2894 National av
" Harry G (Amoretta) mfrs agt 923 7th av h3762 Van Dyke av

MARK HANNA DISTRIBUTOR
ESTABLISHED 1925
CHRYSLER AND PLYMOUTH MOTOR CARS
TEL. FRANKLIN 7557 SALES AND SERVICE INDIA AT C

BALL
" Harvey A (Martha L) clk h4374 Beta
" Horace W (Edith) with RACo h3317 Dwight
" Howard A pathologist 233 A rm 1010 rAlpine
" Howard G (Goldie) pntr h2984 National av
" Ida M (wid C E) h4135 Normal
" Irving A card writer r4964 Brighton av

BALL INSURANCE AGENCY (J Gordon Ball) General Insurance and Surety Bonds, 1121 Bank of America Bldg, 625 Broadway, Tel Main 5633

" J Gordon (Ball Insurance Agency) rLa Mesa
" John (Bernice) USN r1307 14th
" John (Doris W) USN h3501 Park blvd
" John G (Dorothy) metermn Gas Co r1609 8th

BALL JOHN P (Marguarette) (White & Ball) h1137 Edgemont

" Jos R (Ida M) pntr h2645 E
" Lawrence V (Marie) lab NAS h4434 Ohio
" Leo R (Mildred) toolmkr LI&MCo r935 Bway
" Lulu M (wid L L) h rear 2219 Fern
" Luther S (Nelda) USN h410 Fir
" M B bartndr r105 West F
" Morris A (Goldie M) slsmn Knudsen Crmry Co h3711 36th
" Nannie C (wid G B) h937 17th
" Orville P (Vera) mach NAS h4854 Circle dr
" Pauline (wid W B) h2727 Ocean Front walk
" Percy E (Eva R) supt Hillcrest Sta PO h1077 Johnson av
" Rex R (Mary E) case aid CWD h805 Manhattan ct
" Richd A r227 B
" Richd S r1077 Johnson av
" Robt E (Jessie) emp U-TPCo h1371 Willow
" Robt J (Dessie) h4910 Kensington dr
" Roy E (Bernice) r4757 Muir av
" Ruth r4135 Normal
" Thos A r846 Portsmouth ct
" Vella lab Cudahy's
" Vera Mrs r730 Beech
" Wesley B (Angie C) driver SCFL h4344 Alabama
" Wm B (Agnes) USN h3707 Boundary
" Wm C (Crystal) lab h3021 Whitman
" Wm M hlpr NAS rNatl City
" Wm R (Louise) USN h4229 Van Dyke av
Ballantine Bettie D opr SCTCo r4466 Landis
" C Mary (wid D S) h4466 Landis
" Danl h829 Hornblend
" Glen D clk ESDCo rLemon Grove
" Margt S beauty opr r4466 Landis
" Teresa (wid D H) r3290½ El Cajon blvd
Ballantyne Alma nurse Mercy Hosp r3845 3d av
" Gordon A (Patricia R) senior claims rep State Compensation Ins Fund r1569 10th av

BALLANTYNE JOHN (Ballantyne & Loftin) Dist Manager Farmers Automobile Inter-Insurance Exchange, rEl Cajon, Tel 1054

" Thos S inspr Co Dept Agri rEl Cajon
" & Loftin (John Ballantyne S T Loftin) ins 1340 6th av

Ballard Achilles W (Lillian) h4495 Alabama
" Adeline r2548 Bway
" Albt N jr (Ruth) asst formn Cons Aircraft Corp h4328 Muir av
" E J h5078 Niagara av
" Earcy L with RACo r4361 Ohio
" Elaine M Mrs tchr Pub Sch r3130 Granada av
" Fred C (Della M) h4220 Arden way
" Glenn W (Elaine) h3130 Granada av
" Lloyd (Alice) tractor opr h3159 Monroe av
" Merle R r3077 National av
" Oliver r551 S 35th
" Otis W mech r1714 W Arbor dr
" Robt B mach opr SACo r3648 35th
" Rosalyn W Mrs tchr Pub Sch h4824 Idaho

BALLARD & BROCKETT CO (Martin Verb) Women's Ready-to-Wear, Accessories and Millinery, 1166 5th Av, Tel Main 6166

Ballast Kenneth sta atdt r4717 Kensington dr
Ballatore Albt (Annie) h2053 Columbia
" Jos fishermn r2053 Columbia
" Jos A meats 1747 India r1557 Columbia
" Matteo (Anna) h1557 Columbia
" Matteo fishermn r2053 Columbia
" Tony fishermn r2053 Columbia
Balle Emil A asst supt Gas Co r1250 6th av
Ballenger Maurice G Rev (Esther) associate pastor First Methodist Ch h4475 New Jersey
" Viola (wid M E) h3762 Arnold av
Ballentine Jas H mach NAS rCoronado
Ballesler Ernest (Hope M) lab h3546 39th
Ballinger Bettina J r862 Rosecrans
" Delmont H ball player r4784 El Cajon blvd
" Freda M (wid E E) h3022 Suncrest dr
" Homer (Lenora) mach NAS h5084 Keeney

BALLINGER
" John H (Ora) h4784 El Cajon blvd
" John I (Amy) h4730 Vista
" Louis H USN r4730 Vista
" Lyman W tchr Pub Sch r4730 Vista
" Margt Mrs r3022 Suncrest dr
" Melvin E clk Piggly Wiggly r3022 Suncrest dr
" Paul r5084 Keeney
" Robt with RACo r4784 El Cajon blvd
" Wm D (Consuelo) h862 Rosecrans
" Wm F (Winnifred) USN h1724½ Glenwood dr
Ballings Margaritha (wid Aug) r3965 Hawk
Ballis Michl (Pana) reprmn City Harbor Dept h4549 44th
Ballister Edith r4064 St James pl
Ballman Aug F (Eileen) USN h4063 30th
Ballon Milo (Agnes) h2907 46th
Balloni Jas (Rose) h540 W Fir

BALLOON DYE WORKS (Morris I Breitbard) Ultra-Modern Cleaning, Dyeing and Moth Proofing, Main Office and Plant, 101 16th cor Imperial Av, Tel Main 3195

Ballou Earl W (Lillian A) custodian House of Hospitality hBalboa Park
" Helen M Mrs tel opr Doctors Serv Bureau h2155 1st av
" Kenneth J (Hazel) USN h1422 5th av
Ballreich Clarence J (Margt) USN h2330 Plum
Balmer Cynthia C clk Pub Sch rLa Jolla
" John cook Civic Center Cafe r1334 1st av
" John E (Mollie G) h119 Beech
" Louise C tchr Pub Sch rLa Jolla
Balmforth Alf J (Rena) h2094 Guizot
Balmoral Court (Mrs Gladys Cory) 3931 Centre
Balmos Jacob W (Dorothy H) lab Cudahy's h1609 Ft Stockton dr
Balou Torbio (Evelyn) h414 S 28th
Balsamo Anthony R porter Paul's Inn Cafe r105 West F
Balsar Louis r1161 5th av
Balsor Virgil W with RACo rLemon Grove
Balster Lena r1145 11th av
Balter E G sec Office Workers Union No 20282
Baltes Doris Mrs bkpr Fish Cnry Wkrs Union of the Pac rLa Mesa
Baltimore Apartments T M Lipscomb mgr 742 Market
Baltrimas Julius M (Esther) USN h1126 S Evans
Baltuszkonis John J pkr NAS rChula Vista
Baltzly Charlotte H Mrs emp Mrs Dee-Ora Martin r716 Windemere ct
Balutis Walter (Maud) h4245 45th
Balwin Jane W r4073 Swift av
Bambalere John jr clk Piggly Wiggly rLa Jolla
Bamber Jesse W (Helene C) USN h3035 Nile
" Wm H (Margt) slsmn W-MCo h5950 Brooklyn
Bamberry Jas H (Helen E) farmer h2021 29th
Bambush Jos L (Doris R) mech Cons Aircraft Corp h4127 Myrtle
" Jos S (Bertha) lab NSD h3678 Birch
Bamford Geo C (Grace T) h2492 B
" Wm N (Lillian) agcy supvr Northwestern Mutual Fire Assn h4405 Long Branch av
Banaga Domingo (Florence) concretewkr h4379 30th
" Joe (Isabel) lab h1741 Kearney av
" Jos S (Rose) clk Nuttall-Styris Co h3915 Franklin av
Banbury Myles (Winifred) restrwkr r2131 Albatross
Bancil Paul A (Florence) clk h2764 Bayside la
" Ria Mrs r2764 Bayside la
Bancker Grace M (wid M C) h3242 Ibis
Bancroft Eva J (wid C S) r2919 National av
" Francis welder r719 Robinson av
" Fred S (Virginia) h719 Robinson av
" Griffing (Margt W) h2525 1st av
" Martin F (Rees-Stealy Clinic) phys 2001 4th av h3663 Jackdaw
" Saml (Helen) h3304 Talbot
Band Box Cleaners & Dyers (B C Hale Mrs H D Sims) 807 W Washn
Banda Ralph (Maria) lndywkr h3146 Whitman
Bandick Alf H (Lola) dept mgr SR&Co h5011 Del Monte av
Banding Adolph (Lydia) plmbr Bd Pub Wks h 1333 Columbia
Bandis Andw J (Eleanor) aircraftwkr RACo h 1730 Sunset Cliffs blvd
Bandy Herbt F (Leah L) mach Cons Aircraft Corp h2911 Hawthorn
" Ralph D emp Cons Aircraft Corp r2911 Hawthorn
" Tina emp Goodwill Industries r3491 Main
Bane Earl H (Hattie C) jan Gas Co h1003 Johnson av
" Harold M (Margt L) reprmn Gas Co h4711 Lotus

PERCY H. GOODWIN COMPANY
GENERAL INSURANCE
302 FIRST NATIONAL BANK BLDG.
MAIN 9171
1001 Prospect St. LA JOLLA Tel. 2158

PAINT
MANUFACTURERS
House Paints
Enamels
Varnishes
BENTON ROOF & PAINT CO.
2136 Kettner Blvd.
Franklin 5108
ROOF CONTRACTORS
"Factory-to-You" prices on Quality Paints
Established 1919

PETERSON LUMBER & FINANCE CO.

A COMPLETE LINE OF BUILDING MATERIALS

4105 Pacific Hway. "Home of Ideas" Tel. Jackson 4144

WESTERN SALVAGE CO.

STORE - OFFICE AND RESTAURANT FIXTURES

NEW AND USED MERCHANDISE OF ALL DESCRIPTIONS

Army Goods, Tents Tarpaulins Our Specialty

1451-1471 MARKET BET. 14TH & 15TH OR 601 MARKET TEL. FRANKLIN 3186

SALES, LOANS RED DIAMOND REALTY CO. EXCHANGES, INSURANCE 3400 EL CAJON BLVD. TEL. TALBOT 2193

BANE
" Kenneth P (Margt E) driver McKesson & Robbins h3265 Date
Banegas Josephine r3729 Florence
" Louis (Eliz) lab h3729 Florence
" Virginia r3729 Florence
Banes Harold C (Elma) USN h3746 46th
Banfill Earl E (Lorraine) shtmtlwkr Cons Aircraft Corp h4938 Muir av
" Frank M (Grace) cementwkr h4453 Del Monte
" Lessie Mrs h4943 Niagara av
Bang Tom cook r551 4th av
Bangayan Philip B (Adela P) h419 S Evans
Bangel Edw I (Julia) gro 1518 Tyler h1520 do
" Julia Mrs mgr Fairview Apts r1520 Tyler
Bangert Bessie H Mrs music tchr 640 Bway r 4250 Sierra Vista
" Cath A dmnstr Gas Co h2230 Albatross
" Louis J (Bessie H) music tchr 640 Bway h4250 Sierra Vista
Bangerter La Vonda nurse Co Hosp
Bangs Danl M (Anna B) h800 Cerro Gordo
BANGS EGBERT C (Jessie) Sec-Treas Johnson-Saum Co, h1408 4th Av
" Mary B (wid M A) h223 Southlook av
Bank Gerald phys Co Hosp
" of America Building 625 Bway
" of America Building Law Library 625 Bway R233
BANK OF AMERICA NATIONAL TRUST & SAVINGS ASSN, G A Davidson V-Pres, H H Benjamin V-Pres-Mgr, O T Jensen V-Pres, Emil Klicka V-Pres, Marc Ryan V-Pres and Trust Officer, C S Ranney and A V Mayrhofer Asst V-Pres, W H Eckhart, E E Sergi, H N Warren, S L Watkins, G R Williamson and J P Stewart Asst Cashiers, C E DeRochie, H R Moore and Roger B S Bryan Asst Trust Officers, S T Peterson Escrow Officer, San Diego Main Office 615 Broadway, Tel Franklin 7711, Fifth and Market Branch 600 5th Av, Hillcrest Branch 406 University Av, Logan Heights Branch 2196 Logan Av, 40th and El Cajon Branch 4002 El Cajon Blvd, North Park Branch 2897 University Av, Ocean Beach Branch 4996 Newport Av, Van Dyke-University Av Branch 4246 University Av, Chula Vista, Coronado, Encinitas, Escondido, Fallbrook, La Jolla, La Mesa, National City, Oceanside, Ramona, Solana Beach (for further information see left side lines and page 13 Buyers' Guide)
BANKAMERICA COMPANY, J W Malmberg Res Mgr, Investment Securities, 703 Bank of America Bldg, 625 Broadway, Tel Main 3031
Banke Alf (Clara E) h1919 Kearney av
" Irene E with The Marston Co r1919 Kearney
Banker Jack R fishermn r2924 Emerson
" Marion A (Linda) h2924 Emerson av
Bankerd Chas A (Helen R) h4403 Menlo av
" Fredk T r4403 Menlo av
" Helen R Mrs tchr Pub Sch r4403 Menlo av
" Lillian M r4403 Menlo av
" Lincoln E (Helen M) with The Marston Co h4850 Vista
" Mary M r4403 Menlo av
Bankers Life Insurance Co of Des Moines Page & Palmer agts 530 Bway R346
Bankler Jas (Margt S) USMC h4633 Newport av
Banks Addie Mrs r3116 Imperial av
" Alf E phys 861 6th av R700 h5044 Litchfield rd
" Anna M h4130 Georgia
" Aurelia r4255 Copeland av
" Bebe case aid SRA r331 S Bancroft
" Doris J dep Co Assessor r4255 Copeland av
" Edw mech Cons Aircraft Corp r4504 Cherokee
" Edw A clk Gas Co rEl Cajon
" Esther F nurse Mercy Hosp r4426 33d
" Evelyn Mrs r1503 28th
" Everett S (Hazel) carrier PO h2423 Market
" Geo gas sta 3001 Imperial av h3015 do
" Geo W (Mary M) tchr Pub Sch h1060 Oliver
" Gerald F (Margt) phys 861 6th av R700 h3307 Lincoln av
" Grant N Rev (Etta O) pastor Beacon Light Seventh Day Adventists Ch h3133 Logan av
" Haskell W (Estella F) lab h353 S 37th
" Hollie h4255 Copeland av
" Hugh (Danita) lab Gas Co r3119 Ocean View blvd
BANKS, HUNTLEY & CO, Wm C Barker Mgr, Government, Corporation and Municipal Bonds, 910 San Diego Trust & Savings Bldg, 530 Broadway, Tel Main 0143 (For further information see page 46 Buyers' Guide)
BANKS
" Ina Mrs clk J A Leavy r3740 Mission blvd
" J F h743 Pismo ct
" J W r1808 3d av
" Jas H (Hallie) porter h1709 K
" Jas O (Hattie) jan h3086 Imperial av
" Jesse C (Grace) gas sta 4003 Univ av h4122 Landis
" John G Rev (Ethel E) rector St Luke's Episcopal Ch and Warden Fellowship of St Luke h2243 Front
" Josephine cash LCCo r4082 Arizona
" Leroy I (Phoebe) USN h4393 Wilson av
" Mary A bkpr SDH r4255 Copeland
" Mary E priv sec LCCo r4082 Arizona
" Minita S Mrs h1648 Neale
" Nehemiah porter r1709 K
" Opal r331 S Bancroft
" Pearl Mrs h3258 Polk av
" Steven lab h3267 National av
" Thos M (Bebe) gas sta 2771 Imperial av h331 S Bancroft
" Wm R (Jennie) h3862 37th
Bankson Florence h4620 Cleveland av
Banner Alene r2525 E
" Hattie A (wid E L) h2525 E
" Jas (Jean) USN r3177 K
" Roy h4073 Kendall
Banning Edwin T r rear 1057 Albion
Bannister John L (Charlotte) h1103 Sigsbee
" John W (Georgia) iron wks 903 Univ av h4748 32d
" Lee E (Ann R) v-pres-genl mgr Armored Transport h4324 Witherby
" Mildred sten r4748 32d
" Ralph ironwkr J W Bannister r4748 32d
Bannon Andw G (Molly) USN h2054 State
Banridge Minnie S r480 Elm
Bant Gloria lndywkr KLS r219 W Grape
Banta Elmer E h3528 5th av
" Maude I Mrs r3687 Chamoune av
" Robt B pharm Federal Drug Co r936 State
Bantell Nola Mrs lndywkr r230 W Washn
Banzhaf Alma M (wid C F) r2611 32d
" Bertha C h2611 32d
Baptist Christian Center Mary R Apra dir 506 W Date
" Henry h3817 Arnold av
Baptista Constantino (Lena) gdnr h2460 B
" Jose (Carolina) fishermn h1801 India
Baque Martin A (Blanche A) hlpr Gas Co h2877 Spruce
Barabe Edound J dentist W L Webster r3913 Ohio
Barada Alice maid 2570 3d av
BARAGER KENNETH M, Pres Kelsey-Jenney Commercial College Inc and Handwriting Expert, rBonita
BARAGER KENNETH M JR, Instructor Kelsey-Jenney Commercial College, rBonita
Barajas Francisco (Solidad) lab h1780 Logan av
Baranceanu Belle h3068 1st av
Baranov Adele clk C E Baranov r2929 Chatsworth blvd
" Alvin B (Janet) lawyer 530 Bway R1120 h1886 W Montecito way
" Chas E (Ray) drugs 401 Bway h2929 Chatsworth blvd
" David (Sarah) drugs 828 5th av h1717 Myrtle
BARANOV EARL H (Virginia) Jeweler Baranov's, h3614 Plumosa Dr, Tel Bayview 4460
" Edw clk Baranov's r870 27th
" Harold (Violet) slsmn Baranov's r1623 Vine
" Irwin E slsmn Baranov's r4309 42d
" Jacob jwlr 964 5th av R316 r2360 Presidio dr
" Marvin J r870 27th
BARANOV NATHAN F (Helen) (Baranov's) h4395 Ampudia, Tel Jackson 0390
" Rose (wid H R) h870 27th
" Ruth clk C E Baranov r2929 Chatsworth blvd
" Sylvan J slsmn Baranov's r4395 Ampudia
" Violet Mrs credit mgr J C Campbell Dentists r1623 Vine
BARANOV'S (N F Baranov) Diamonds, Watches, Jewelry and Silverware, 5th Av at Broadway, Tel Main 1044 (For further information see left side lines and page 47 Buyers' Guide)
Baranski Walter R (Stella) USN h637 18th
Barb Herbt H (Bette G) inspr Cons Aircraft Corp h4354 N Talmadge dr
Barba Constance C sten US Natl Bank r720 23d
" Danl D (Guadalupe) h3578 Gillette
" Wm H (Mildred N) USMC h3993 Louisiana
Barbachano Carmen Mrs h109 Univ av
" Manuel A (Maria) h5289 Canterbury dr
Barbara Anna Court 4731 Oregon
" Frank fctywkr r1010 16th

A. E. ROBERTS COMPANY

GENERAL INSURANCE, SURETY BONDS, REAL ESTATE

U. S. Grant Hotel Arcade, 1028 Fourth Ave. Tel. Main 7041

BARBARA
" Romaine (Edith) h2220 Market
" Worth Hotel S T Clark mgr 319 Plaza
Barbaria Frank organizer Fish Cnry Wkrs Union of the Pac r1010 16th
Barbat Romie (Garnet B) shtmtlwkr Cons Aircraft Corp r4627 Larkspur
Barbau Wm C (Gertrude) carp h3408 Highland
Barbeau Edw J r905 20th
" Wm C (Gertrude M) h4034 Harney
Barbee Audley r3351 Grim av
" Jos H (Frances) h3351 Grim av
Barber Ada M (wid H T) h4146 35th
" Arth M (Margt R) (Barber and Bard) h4324 Argos dr
" Chas E (Mildred) USN h3003 Newton av
" Clara emp Morgan's Cafeteria r3041 B
" Eleanor sten h2125 5th av
" Fern H Mrs sten Geo Belsey r3743 Albatross
" Geo E (Pearl E) pntr PBASMW h45 15th
" Gertrude R (wid L L) h752½ 10th av
" Harriet B (wid J E) h4925 Kensington dr
" Harry B (Willie D) gas sta 2494 Imperial av h3122 Gregory
" Henry T (Ada N) h719 San Rafael pl
BARBER J MILTON, Real Estate Appraiser, 511 Fifth Avenue Building, 521 B, Tel Franklin 4495, r4925 Kensington Drive, Tel Randolph 5358
" Jas S W (Josephine) chf dep City Auditor h2729 Columbia
" Judge L (Mattie B) slsmn h1939 Polk av
" Luellen Mrs h3055 K
" M Ellen C Mrs h1156 22d
" Mary E tel opr Local Loan Co r2125 5th av
" Onamae Mrs r3232 Island av
" Paul (Neola) driver Haas Baruch & Co h1134 11th av
" Ralph E (Clara) emp U-TPCo h3041 B
" Thos D (Rosa L) h3330 6th av
" Thos T (Viola) engvr J Jessop & Sons r719 San Rafael pl
" Vergil C (Lola) h4670 Saratoga av
" Wm A (Helen) aud C A Gray h3767 Bancroft
BARBER AND BARD (A M Barber, Louis B Bard) Distributors for General Tires, Retreading and Recapping, Batteries, Radios, Budget Terms, 2851 El Cajon Blvd, Tel Jackson 9560
Barbers' Union No 256 Labor Temple
Barbic Anna R Mrs nurse Pub Sch r6745 Amherst
" Saml P (Ina R) florist 6745 Amherst
Barbieri Richd (Hazel) lab Westn Lbr Co h3668 Wabash av
Barbor John R emp RACO r3300 Kettner blvd
Barborka Geoffrey (Illa B) lino opr Theosophical University Press r600 Catalina blvd
" Vaclay T (Bessie) musician r600 Catalina blvd
Barbosa Acasia r2279 L
" Antonia A (Carmen M) h2279 L
" John (Mary) plstr h rear 3168 National av
Barbour Blanche B Mrs sec Don Dunann h2172 Front
" Eleanor cash HLBCo r3577 Utah
" Henry T slsmn Bway Linoleum & Carpet Co r3672 Univ av
" Henry W (Mary A) (Morse & Barbour) h4016 8th av
BARBOUR J RICHMOND (Artha) Instructional Coordinator City Board of Education, h718 San Rafael Pl, Tel Bayview 3542
" Lyle music tchr 640 Bway
" Ralph H (Hedwig) h4731½ Oregon
" Robt L (Mary E) lawyer 524 B rm 413 h4329 Hermosa way
" Sarah Mrs clk R N Sakellariou r4922 Coronado
" Wm (Sarah) USMC h4922 Coronado av
Barcafer Ross F h4177 42d
Barce Frances B r2610 Euclid av
" Wm (Madeline) carp VCSFCo h2610 Euclid
" Wm W (Cath E) cement fnshr h3695 Landis
Barcello Albt J (Dora) lab h643 16th
Barcelona Apartment Hotel (J E Collumb) 326 Juniper
Barcena Santos r716 F
Barchus Fred A (Ludie H) carp h911 S 37th
" Roy J (Mattie) slsmn h6265 El Cajon blvd
Barclay Arol J (Josephine) lab C&CAB&G h2851 Goldfield
" Betty mgr Utah Hotel h726½ 5th av
" Chas R (Ruth S) clk Gas Co h4685 Larkspur
" Edw D (Laura E) genl contr h3114 Bancroft
" Eliz S (wid R H) h2035 Ft Stockton dr
" Grace E (wid H A) h2144 Madison av
" Herman F (Martha) emp SACo r3338 Dumas
" John pntr 820 West A h5050 Canterbury dr
" Martha A R with The Marston Co r3338 Dumas
" Robt W (Fern) r3114 Bancroft
Barcume Alonzo H (Margt) carp h4545 55th
Barcus Josephine nurse r3819 31st
Bard Howard B Rev (Anna E) pastor First Unitarian Ch h3372 Front
" Louis B (Barber and Bard) r3988 Iowa
" Luella W (wid Allen) h3988 Iowa
Barday Alf (Olive) USN h1741a Union
Bardin Martha r3536 Albatross
" Thos A (Hazel D) USN h115 S Evans
Bardot Harry E (Marguerite) clk PO h4505 Park blvd
Bardouski Jos C (Elvira) USN h4607 Constance dr
Bardsley John D r1239 Myrtle av
" Kate M (wid W C) h1239 Myrtle av
" Mary A (wid Wm) h925 W Maple
Bare Quincy L (Victoria M) USN h3845 47th
Barefoot Anson C (Helen) trucking h1634 Edgemont
Barend Peter J (Anna) hlpr Gas Co r3853 T
Barenhorst Frank doormn Ramona Theatre
Bareno Delfina C Mrs h528 Sampson
" Elias J lab r528 Sampson
" Enrique (Aurelia) h1978 Newton av
" Frank F lab r528 Sampson
" Henry h1833 Newton av
" Jas S lab r528 Sampson
" Juan (Amparo) fruit pkr h1022 Sampson
" Luis (Victoria) lab h2085 Logan av
" Luis R (Rebecca) driver E L La Salle h2201 Ocean View blvd
" Santiago mech E L La Salle r2201 Ocean View blvd
" Santiago J lab E L La Salle r528 Sampson
Baretta Jos driver r1004 24th
Barfoot Adam (Nora) h3593 45th
" Horace O (Nellie) mech h3401 Highland av
" Jos pntr r3593 45th
Bargel Blanchard J (Gertrude) fur ctr Huneck's h4063 46th
Barger Frank C (Cecil) bill poster Foster & Kleiser Co r4478 Winona av
" Ivan (Myrtle) clk NSD h4419 Monroe av
" John E r740 11th av
" Josie (wid Thos) h572 15th
" Leroy W emp Motor Sales r572 15th
" Robt T lab r572 15th
" Theo L S (Erma G) carp h3863 38th
Bargess John USN r2017 1st av
Bargos Chas (Eulalia) restrwkr h4224 Alabama
Barham Eric G (May) consul Panama h3602 Indiana
" Frances B typist NAS r1939 Onstad
" John T (Frances) USN h1939 Onstad
" Rena-Jo sten r3602 Indiana
Baribeault Helen L r4720 32d
Barich Louis A (Elsie) USN h1323 11th av
Barickman Fred r869 11th av
Barie Emma M (wid Wm) h2945 Kellogg
Barisic Wm E (Mary A) pntr h4228 Alabama
Bark Christine (wid Geo) r4850 Canterbury dr
Barkalow Bros Co Jas Roadhouse mgr cigars 339 W Bway
Barker Alf h3835 3d av
" Arth R (Evelyn H) barber 4725 Univ av h3558 Meade av
" Aubrey C (Mary J) pntr h3655 Swift av
" Carleton C r3512 Pershing av
" Delia A rental mgr North Park Realty Co r 3770 29th
" Dnard E (Susie M) lab City Water Dept h2325 Howard av
" Dolores E sten r3558 Meade av
" Donald E (Ida) driver h2169 1st av
" Edna C Mrs bacteriologist and microscopist City Water Dept h3512 Pershing av
" Edwin F (Ida M) USN h4522 El Cerrito dr
" Edwin F jr r4522 El Cerrito dr
" Enoch A r1267 8th av
" Frank (Dorothy) USN h3928 Park blvd
" Fredk (Annie) h2552 2d av
" Fredk V (Mary) USN h4392 Arcadia dr
" Geo E r4522 El Cerrito dr
" Harry L (Iona D) dep Sheriff h3426 State
" Ida Mrs drsmkr 3752 National av
" Iva L custom house broker 322 West F h3203 Logan av
" Jas L (Blanche) fctywkr State Blind Shop h3059 44th
" Joe H storekpr NAS rLa Mesa
" John E (Sally E) USN h2227 Wightman
" L F Mrs music tchr 640 Bway
" Le Roy H riveter Cons Aircraft Corp r4145 Palmetto way
" Louis S (Delia) reprmn Co Properties Dept h3770 29th
" Lynn r3203 Logan av
" Margt Mrs confy 2177 Logan av
" Melvin (Adallisie) atdt F I Dewey r2058 India
" Mildred waiter MICCo r2241 4th av

DIRECTORY LIBRARIES

A Directory Library containing City Directories from all over the Country is maintained at the San Diego Chamber of Commerce for your convenience—free to consult whenever you desire

This is Part of OUR Service

San Diego Directory Co.

WALTER ANDERSEN NURSERY

LANDSCAPE GARDENING

★

COMPLETE NURSERY STOCK

★

3860 Rosecrans

Jackson 3721

JOHNSON-SAUM COMPANY
FUNERAL DIRECTORS
1408 Fourth Ave. **Telephone Main 6168**

COLLEGE MOTOR CO.
DODGE & PLYMOUTH CARS
DODGE TRUCKS
2644 EL CAJON BLVD. TEL. JACKSON 4135

San Diego Wholesale Credit Men's Association
(Incorporated)
MERCANTILE REPORTS
COLLECTIONS
ESCROWS
508 COMMONWEALTH BLDG.
Tel. Main 4191

BARKER
" Nelson E jr (Marion) agt Provident Mutual Life Ins Co h306 Walnut av
" Philip M (Gladys B) pres SD Planing Mill h2881 Kalmia pl
" Robt G (Louise B) (Newton & Barker) h2965 Ocean Front walk
" Romaine W (Ina) slsmn H S Harriss h1131 Madison av
" Ross F r4177 42d
" Steph (Ida) h3752 National av
" Terry E (Frances) slsmn J C Wilkinson h4051 Alameda dr
" Wilbur R (Nellie) shtmtlwkr LRECo r3236 44th
" Wm A (Mickie) flr mgr MW&Co h2972 Redwood

BARKER WM C (Florence D) Mgr Banks, Huntley & Co, h4395 Hawk, Tel Jackson 8552
" Wm E (Kath) USN h2836 30th
" Zachariah A (Trixie M) USN h1745 29th
Barkheart Cornelius F mach r4130 35th
Barkhousen Ida Mrs h3886 Bayside walk
Barkhurst Chas E (Rita M) USN h210 W Ash
" Phyllis A r4089 3d av
" Roy E (Ann) clk NAS h2260 Front
Barkin Betty Mrs sec-treas Barkin Distr Co r 3428 Quince
" Distributing Co Inc J G Barkin pres Mrs Betty Barkin sec-treas liquors 333 11th av
" Julius G (Betty) pres Barkin Distr Co h3428 Quince
Barkley Grace V (wid T H) h3214 Trumbull
" John R (Helen M) h4858 Sussex dr
" Jos M eng Cons Aircraft Corp r4858 Sussex dr
" Mary W h4079 1st av
" Richd M lab Cons Aircraft Corp r4858 Sussex dr
" Robt I photog r3214 Trumbull
Barkloo Lloyd emp Cons Aircraft Corp r4386 Pacific hway
Barkman Esther E maid 4237 Hilldale rd
Barkow Lucy M drsmkr 2261 1st av r3694 35th
" Mary D drsmkr h3694 35th
Barks Frank C (Erna K) artist h4461 Santa Monica av
Barksdale Betty B maid Naval Hosp r3539 Jennings
Barkus Homer A (Sarah) watch repr 625 Bway R307 h1454 A
Barkwell Minnine (wid O P) r734 Avalon ct
Barland Leon D (Kate L) waiter SD&AERy h 3070 Ocean View blvd
Barlett Betty V r714 S 28th
" Chas R h4655 Santa Monica av
" Harry V (True) gas sta 1203 National av and gro 714 S 28th
Barley Ellwood E (Vivienne) h2400 Presidio dr
Barlow Alice W librn City Park Dept r2552 1st av
" Almus C pntr NAS rChula Vista
" Donavan msngr h1924 13th
" Ellen A h1826 W Washn
" Elvon E (Agnes) h3922 Florida
" Emma L Mrs clk r1224 13th
" Florence A Mrs clo-clnr 2261 1st av r2244 Front
" Geo (Lily) mech Cons Aircraft Corp h1327 8th
" Jack (Margt) h4018 Menlo av
" John N (Freida) hlpr Gas Co h314 Southlook
" Kath L (wid J C) h905 32d
" Louise A slswn Whitney & Co r1224 13th
" Pleasant J (Bessie) inspr Gas Co h3753 Newton av
" Bailey (Bernece A) baker SCBCo h312 22d
" Stenh L (Grace) slsmn Wilshire Oil Co h4453 Muir av
" Victor H (Luellah E) h2327 Etiwanda
" Wm H (Florence A) chiropractor 1520 5th av h2244 Front
Barnard Amelia M (wid J E) h4678 Louisiana
" Edwin J (Hilda M) florist 3778 4th av h341 W Robinson
" Edwin J jr tmkpr Cons Aircraft Corp r341 W Robinson
" Eugenia Mrs r320614 30th
" Robt L mgr Fire Companies Adjustment Bureau r320 Bway
" Ramona Mrs h4426 Alabama
" Thos W (Ethel) slsmn Southern Calif Nurseries h2172 Front
Barnas Wm J (Alida) carp h3419 29th
Barnasse Jos USN r1848 2d av
Barner Fred M (Ruth H) lab NPWD h3632 Wilshire ter
Barnes Albt C (Dora) auto park 845 7th av h3251 Madison av
" Albt H (Anna) h4373 Utah
" Alger B slsmn h2614 El Cajon blvd

BARNES
" Allen S (Grace) mkt mgr Safeway h3315 N Mountain View dr
" Amon J (Ida M) h2318 3d av
" Anna Mrs (A & B Dress Shop) r4373 Utah
" Arlene artist r4858 35th
" Arth H (Elsie H) formn Ry Exp Agcy h4321 Marlborough av
" Benedict I printer r432 Brookes av
" Benj (Lillian) USN h5035 Auburn dr
" C Rankin Rev pastor St Paul's Episcopal Ch h408 Nutmeg
" Carl K (Chrissey C) auto repr 2141 30th h3090 Hawthorn
" Carl M (Mayme) slsmn h4430 39th
" Carlynn M r4430 39th
" Cath (wid Perry) h432 Brookes av
" Chas L Rev (Martha) h4674 Van Dyke av
" Chas W (Elvey) lab h3401 Highland av

BARNES-CHASE CO (N R Barnes, H H Chase) Advertising Agency, 310 San Diego Trust & Savings Bldg, 530 Broadway, Tel Franklin 7771, Los Angeles Office, 1121 S Hill
" Chrisie clk r4027 1bis
" Clark M (Cassie M) h3468 Valle av
" Claude M (Nadelle C) with RACo h3757 Marlborough av
" Dale P (Lucile) ofc mgr Don Lee h304 W Ivy
" David R (Anna P) h3546 43d
" Earl M (Helen) h4368 Altadena av
" Edgar W USMC r3371 Qcean Front walk
" Effie L (wid E L) r2482 B
" Eleanor tchr Pub Sch r4260 Kendall
" Elzia H pntr h2032 Garnet
" Emma Mrs r1436 31st
" Florence Mrs marker PC&D h1813 Univ av
" Ford (Marjorie) dist supvr State Relief Adm (Bur of Commodities Distribution) h3643 Kite
" Forrest W (Marybelle) USN h2556 B
" Frances W typist NAS r1811 Sheridan dr
" Frank R (Verna G) h4827 Monroe av
" Franklin L (Alice) h3355 4th av
" Guy elev opr SD Club r854 12th av
" Guy C (Maude) h4104 Rochester rd
" Guy M (Jessie) rte supt UICo h4334 Wilson av
" Harmon H mach Naval Hosp rChula Vista
" Harriet Mrs r2580 C
" Hartwick M (Wilmeth) test eng Gas Co h1016 Cypress way
" Helen M Mrs ofc asst T Maude Ramer r4368 Altadena av
" Henry D (Hazel) v-pres Union Title Ins & Tr Co h3621 Park blvd
" Henry D jr (Phyllis) h1702 Madison av
" Irene Mrs r4050 8th av
" Jas E (Lilly) h3829 Central av
" Jean emp Mrs Jule Butler r1203 23d
" Jesse D (Marjorie) mach Cons Aircraft Corp h1948 La Jolla blvd
" John F (Minnie M) h3763 Dalbergia
" John G carp r235 Francis
" John H (Mary) h rear 4260 Kendall
" John M (Margt) h4374 Altadena av
" Jos M (Bessie) inspr SDPD h740 19th
" Kattie B Mrs r410 A
" Kenneth B (Madeline) cash SFCo h4561 58th
" L John (Eliz S) USN h4520 Terrace dr
" Lawrence A (Nelle) cigars lobby 861 6th av r6137 Federal blvd
" Lawrence Y (Anna) with The Marston Co h 3638 Highland av
" Lena W (wid F J) h2816 29th
" Lillian M nurse Rest Haven Preventorium r 4000 54th
" Lola r1744 1st av
" M J Mrs recorder Teachers College r4561 58th
" Mary E Mrs mgr Cal Bridge Club h1504 5th av
" Mary R h1008 Cypress av
" Minnie H (wid C F) h4727 Hamilton
" N M (wid G H) r4375 44th
" Norman R (Villa) (Barnes-Chase Co) h4218 Middlesex dr
" Oram M r2720 K
" Orrin M (Clara K) clk PO h2538 C
" Oscar W (Maybelle) inspr US Customs Serv h4647 Campus av
" Paul D (Lillian M) roofer J P Witherow h 2653 K
" Ree L r4375 44th
" Rhoada r1146 14th
" Richd r421 E
" Richd H tchr r4260 Kendall
" Richd W (Amanda R) h1015 F
" Riley C (Marie) h4142 3d av
" Robt (Elsie) USN h4021 4th av
" Robt G (Marguerite) br mgr Safeway h230 Francis
" Robt L (Ethel M) h3111 40th

NOEL H. BRIDGE & CO.
MORTGAGE LOANS — INSURANCE
1116-17-18 BANK OF AMERICA BLDG. (Realtors) Tel. Main 7101

BARNES
" Ross R (Blanche) pharm ODCo h3109 Hawk
" Roy H (Leva M) dep Sheriff h3524 30th
" S Bessie supt of nurses Co Hosp
" Stanley H r4321 Marlborough av
" Theo carp Cons Aircraft Corp r2474 Imperial
" Thos G (Nellie) carp h235 Francis
" Thos H (Helen) br mgr Safeway Stores h4022 Albatross
" Thos M h2267 Julian av
" Tyrus G optician E L Dyer r1115 8th av
" Uriah L (Cora M) mech Cons Aircraft Corp h757 22d
" Walter (Emma J) carp h1203 23d
" Warren L (Juliette) USN h3260 Monroe av
" Wilhelmine K (wid P R) r4218 Middlesex dr
" Willard G (Nell) h4260 Kendall
" Willard G jr (Mildred R) slsmn Cramer's Bakery h1548 Grove
" Wm (Edith M) mach opr h1304 2d av
Barnesdale Harry h634 11th av
Barnet Archie (Isabel) chili 2228 Univ av
" Beverly sten r2228 Univ av
Barnett Allie (Fay) USMC r4676 Del Mar av
" Amy J Mrs clk Sprouse-Reitz Co r3839 4th av
" Beatrice r4454 30th
" Benj J (Oma) h6818 El Cajon blvd
" C D r132 W Cedar
" Clarissa Mrs h3815 Winona av
" David N jan SD Tr & Sav Bldg rNatl City
" Earl E (Myrtle) h4454 30th
" Edw jr (Laura) mech Reliable Typewriter Exch r1701 Winder
" Edw J (Lone-May) (Reliable Typewriter Exch) h3677 Columbia
" Floyd S (Jennie) USN h3854 Swift av
" Geo slsmn r1048 6th av
" Harold (Minnie) USN h4260 37th
" Nathan (Kath) restr Balboa Park h4016 Lark
" Nellie D (wid Orrin) r1816 Sheridan av
" Otto (Mildred E) baker SCBCo h2428 L
" Paul G riveter Cons Aircraft Corp r3062 Columbia
" Richd M (Helen) r4454 30th
" Robt W (Annie) lab h5049 Auburn dr
" Roy E (Mary) chauf h3603 Florida
" Vernon C clk City Water Dept r131 E Brookes
" Wayne emp Cons Aircraft Corp r1051 Archer
" Wm P (Mary A) h2923 K
Barney Chester L jan MCB h4245 Georgia
" Ervin R (Mary) h3419 Herbert
" Geo L Co Inc Marston Burnham pres P C Barney v-pres Nellie Delin sec real est 525 C rm 208
" Jas G (Florence M) h4742 Utah

BARNEY LORENZE W (Miriam P) (Lorenze W Barney Co) h3530 7th Av

BARNEY LORENZE W CO (Lorenze W Barney) General Insurance and Real Estate, Suite 619 First National Bldg, 1007 5th Av, Tel Franklin 6116 (For further information see right side lines and page 37 Buyers' Guide)
" Philip C (Lilla B) (Barney & Barney) and v-pres Geo L Barney Co h3520 3d av
" Ralph (Rowena) h3539 6th av
" & Barney (P C Barney Marston Burnham) ins 525 C rm 208
Barngrover John W (Edythe M) h2712 Poinsettia dr
Barnhart Aimerta lab Cudahy's r1030 Univ av
" Bird G (wid H C) r2565 Albatross
" John L (Alma) USN r2685 Newton av
" John W welder SACo rNatl City
" Kenneth E (Kath S) tchr Teachers College h4575 44th
Barnhardt Fred h946 Thomas av
Barnheart John G r921 25th
Barnhill Clifford C (Ella M) USN h825 Washn
" Edna r3930 4th av
" Fred L (Clara) slsmn h5102 Canterbury dr
" Jesse L (Beulah) lab PO h801 Nantasket ct
" John r3930 4th av
" Lee (Susie) mech NAS h3930 4th av
" Lorena Mrs smstrs h1245 14th
Barnikel Gilbert A (Peggy) instr G E Irvin h1070 Grand av
Barnise Hazel sten SRA r4052 Albatross
" Jos (Hazel M) slsmn h4052 Albatross
Barns Wilma cook R J Leech
Barnsdale Garnett H (Amelia A) dist plant eng SCTCo h3405 Palm
Barnson Odell L (Dorothea) clk SDPD h4609 Louisiana
" Thelma waiter Hotel Embassy Dining Room h3793 Park blvd
Barnthouse Franklin H (Helen C) bkpr Knox Food Co h303 Pynchon
Barnum Frank with BMA r1800 Garnet
" Kenneth (Nettie) restrwkr r755½ 8th av
" Thos E h3533 1st av
Baron Bart G (Majestic Rug Cleaning Wks) h 3532 Reynard way
" Frank (Gertrude) slsmn SR&Co h714 Ensenada ct
" Garabed K r3532 Reynard way
" Karnig G (Majestic Rug Cleaning Wks) r3532 Reynard way
" Saml A (Florence) mgr Krieger Shoe Store h4221 Felton
Barondes R DeR phys 1870 4th av r333 Fir
Barone John r561 10th av
" Salvatore (Santina) lab Cons Aircraft Corp h4331 Park blvd
Barr Alice Mrs nurse Dr S M Cowen r271 Southlook av

BARR ARTHUR L MD (Lucille) Physician and Surgeon, 902 Watts Bldg, 520 E, Tel Main 8870, rEl Cortez Hotel, Tel Main 0161
" Bertha B Mrs r4235 Arden way
" Charlotte Mrs h1102 Crosby
" Donald atdt F A Rosenquist
" Dorothy librn h3841 Kettner blvd
" Earl S (Frances G) pntr h1527 W Lewis
" Edwin (Irene) h3627 44th
" Frances G Mrs music tchr 1527 W Lewis
" Geo r322 G
" Glenn H (Lillie M) carrier PO h2025 Moore
" Helen G tchr Pub Sch r1527 W Lewis
" J H electn r944 State
" Jay D (Anna B) slsmn C A Gray h3419 Xenophon
" Jos A jr (Callie) USN h3920 5th av
" Joy sten CWD r2529 Imperial av
" Lawrence A (Dorothy) slsmn Crane Co h520 San Elijo
" Lucille waiter Whitney & Co r5061 34th
" Mary R r3627 44th
" Nellie r1527 W Lewis
" Nellie r1931 Market
" Ruth M clk Bach Co r3419 Xenophon
" Saml F clk P A Kells r3550 Herman av
" Tilden L tchr Pub Sch h740 A
" Theresa r3327 42d
" Thos H (Mercy M) h4875 Santa Monica av
" Val V (Billie) USN h4984 Del Monte av
" W Donald (Audrey J) sta atdt h2529 Imperial
" Walter B (Nancy A) ins agt h271 Southlook
" Wm r509 12th av
" Wm (Ivy G) emp NAS h3327 42d
" Wm M (Effie) h3528 Herman av
Barraclough Henry A (Bolivar Pkg Co) h3933 Portola pl
" Jordon H (Marion) clk Bolivar Pkg Co h4105 Hawk
Barragan Andw r1492 K
" Antonio (Magdalena) lab h1855 Logan av
" Consuelo Mrs h rear 1780 Newton av
Barratt Margt C Mrs r4055 Van Dyke av
Barre Edw J (Eliz) USN h4723 Utah
Barreiro Bennie r4030 Alameda dr
" Gertrude M (wid Benigno) h4030 Alameda dr
" Oscar r4030 Alameda dr
Barreno Michl (Cecelia) mattressmkr h3168 K
Barrera Concha (wid Marion) h515 S 32d
Barrett Albt r952 19th
" Alf T (Carrie) h1854 Reed av
" Arth M (Carol) USN h1649 Penn av
" Arth W lab r4176 Dwight
" Bert r3873 T
" Chas E (V Ruth) atdt J H Lynn h rear 2841 Univ av
" Clara Mrs h140 W Washn
" Clara B (wid F C) h4212 Maryland
" Daisie K Mrs sten A E Roberts Co h3135 33d
" Edw D (Emma R) concretewkr h1041 Johnson av
" Emma (wid Wm) r3224 Myrtle av
" Ernest H (Anna) lab h3839 46th
" Eug M (Stella E) carp h4176 Dwight
" Geo A (Cath A) candymkr B G Showley h3859 T
" Gladys O (wid R M) h2121 Dale
" Gordon (May) adv U-TPCo h2919 Suncrest dr
" Howard J (Allie B) gro 3996 Louisiana h3994 do
" Ida (wid Alvin) r3343 Granada av
" Jas H metalsmith NAS r108 Smythe av
" Jas L (Grace L) electn NAS h1631 Edgemont
" Jasper J (Hazel) lawyer 948 3d av R302 h3779 29th
" John M hlpr NAS rPalm City
" Kenneth (Beryl) USN h2104 Julian av
" Lawrence E (Nell) lather h4049 Brant
" Lawrence M lab Naval Hosp r3926 Richmond
" Martha Mrs h4047 41st

CECIL B. GROVE
CONTRACTOR
•
DUMP TRUCKING
TEAMING
EXCAVATING
GRADING
•
DEALER IN
CRUSHED ROCK
SAND AND
GRAVEL
•
3216 ISLAND AVE.
Tel. Franklin 7474

WALTER J. GREY CO.
Greeting Cards
FOR EVERY PURPOSE AND OCCASION
"Where You Can Find What You Want"
COMMERCIAL PRINTING
713 C St.
Tel. MAIN 3797

AVELDSON-JACKSON CO.

INSURANCE—ALL FORMS

530 Broadway, Room 204 S. D. TRUST & SAVINGS BLDG. Tel. Franklin 7543

"Meet Baranov and Wear Diamonds"



Diamonds
Watches
Jewelry
Silverware

Radios and Household Appliances

"Friendly" CREDIT

Guaranteed Watch Repairing

BARANOV'S

Fifth Avenue at Broadway

CASH for YOUR OLD GOLD

NUTTALL — STYRIS CO.

825 COLUMBIA

TOOLS
HARDWARE
PAINTS

TEL-F.7156

SEE PAGE 69 BUYERS' GUIDE

BARRETT
" Maurice A (Ethelyn E) (Barrett's Cabrillo Fountain) h4058 Arizona
" Paul K (Ula) pntr h3959 Utah
" Priscilla M Mrs h3350 Herman av
" Richd mech Cons Aircraft Corp r1854 Reed av
" Robt E shtmtlwkr Cons Aircraft Corp r3826 Shasta
" Russell T carp r4176 Dwight
" Saml E (Ellen) oprr SDERy h4629 Hamilton
" Selma L (wid R T) h5440 Siesta dr
" Theo F r952 19th
" Thos h3778 Shasta
" Thos E (Merle) USN r1512 Front
" Violet E Mrs rest home 3350 5th av r3252 4th
" Wm H jr oprr SDERy rJamul

BARRETT'S CABRILLO FOUNTAIN, Maurice A Barrett Prop, Featuring Ardens Ice Cream, Fountain Lunch, Magazines and Confectionery, 2475 5th Av, Tels Franklin 4366 and Main 7901

Barrette Steph G (Therese M) h1219 23d
Barrientos Elleen Mrs h4521 Alabama
" Paul waiter h2675 National av
Barrin Etta Mrs r4185 Texas
Barringer Hilda C Mrs slswn Lorenze W Barney Co h1516 Cypress av
Barrington Francis W (Jessie W) USN h3737 Van Dyke av
" Gordon B (Anna) meat ctr Safeway h630 Penn
" Wm E (Mary D) barber 3343 Adams av h2733 29th
Barrio Frank A cook h1034 14th
Barrios Alphones bartndr Paul's Inn Cafe r 1444 B
" Edw (Pauline) lab h3211½ K
" Eliz r722 Crosby
" Ernest M (Caroline) whsmn Westn Lbr Co h423 32d
" Frank r722 Crosby
" Ignacio (Lupe) h rear 225 31st
" Ignacio lab h3109 K
" Marcus (Concha) lab City Water Dept h401 32d
" Marcus ydmn QDPCo rNatl City
" Mary V Mrs h722 Crosby
" Philip S (Tillie H) lab h141 29th
" Richd r401 32d
" Robt H lab r141 29th
Barron Alice h2102 G
" Benj B (Marie) slsmn B D Sharpe h3167 Howard av
" Dorothy L Mrs tchr Pub Sch rEscondido
" Geo (Diane M) USN h3924 10th av
" H Edw (Anne) h1305 24th
" Henry C (Emilie) phys h3073 E
" Horace E (Anne) clk Stationers Corp r730 Beech
" Jos B emp Cons Aircraft Corp h4531 Oregon
" Lottie Mrs smstrs Cronburg Drapery Studio h3920 5th av
" Peter (Anna) h3853 T
" Rafael (Adriana) millmn BLCo h845 27th
" Robt H (Mabel) lab NAS h1552 9th av

BARRON WAYNE M CAPT (Edith S) Secretary-Treas Brown Military Academy h 1804 Reed Av, Pacific Beach

" Wm H (Bess) mech NAS h2234 Bancroft
" Wm M (Margt) tailor h1154 14th
Barrone John B lab NAS r561 10th av
Barrow Irby G linemn Gas Co r854 10th av
" Jos G h854 10th av
" Mary E (wid L A) r3545 Bancroft
" Pauline K (wid L R) r342 Kalmia
" Wm H (Eletta A) phys 233 A rm 400 h220 W Spruce
Barrows Chas H (Louise) printer 4455 Kansas
" Dorothy waiter Ferris & Ferris r1246 14th
" Elleen clk Pub Sch r3775 Utah
" Ellen clk NDS r2935 Laurel
" Evelyn emp Mrs N E Kersten r3712 28th
" Evelyn R with The Marston Co r3067 Myrtle av
" Frank L (Margt) USN h1504 Madison av
" Harley E (Anna) emp Atlas Iron & Wire Wks h3712 28th
" Harley E jr iron wkr r3712 28th
" Lawrence D millmn SD Planing Mill r Lemon Grove
" Leslie (wid J D) h3775 Utah
" Morton S (Ellen) oprr SDERy h2935 Laurel
" Nellie Mrs h2407 Lincoln av
" Nellie E (wid C P) h3067 Myrtle av
" Walter T (Edith M) slsmn WPF&Co h4764 E Mountain View dr
Barrs Chas (Clara) h4725 36th
Barry Allen jwlr 510 F r322 G

BARRY
" Anna M bkpr John Barclay r5050 Canterbury dr
" Annibell Mrs r3145 James
" Chas L (Ruth) h429 Juniper
" Chas R (Irene) slsmn Whitney & Co r429 Juniper
" Chester W (Lucille) h4469 Santa Monica av
" Dennis J Rev asst pastor Our Lady of Guadalupe Ch r1770 Kearney av
" E R chiropractor h1751 Univ av
" Eliz Mrs r828 17th
" Ellen M hskpr 3753 Herbert
" Elsie M Mrs beauty shop 4073 Adams av r4350 Arcadia dr
" Elsie R Mrs priv sec Bd of Educ r3814 Centre
" Ernest L (Helen J) h1522 Lincoln av
" Frank clk NAS r3280 6th av
" Frank E (Blanche J) apt mgr h3814 Centre
" Frank J (Elsie M) clk Arden Farms r4360 Arcadia dr
" Fred L (Jeannette) clk SDPD h936 Washn
" Helene Mrs nurse E C Lee r4615 Kensington dr
" Jas R (Helene A) estimator Capitol Elec Co h4615 Kensington dr
" Jeannette C Mrs librn Co Library r936 Washn
" John E h3290 6th av
" Leonard O member Co Bd of Educ rOceanside
" Mary J h2366 Front
" Michl F (Adlena) USN r1640 Bway
" Richd J metalsmith NAS rYMCA
" Robt K (Elsie) clk WMSCo h3814 Centre
" Saml T (Violet R) clk Van's Mkt h4703 Univ
" Vinnie mgr Iowa Apts h1451 State
" Violet R Mrs beauty shop 4703 Univ av
" Wm J (Hazel) r639 E
Barryman Jennie r818 A
Barrymore Barbara Mrs h1633 32d
Barskey John (Rose) chauf r4958 Narragansett
" Stanley P driver E M Henderson r4958 Narragansett av
Barson Filaret J with RACo r3300 Kettner blvd
Barstow A M slsmn Bridgford Meat Co r4714 Narragansett av
" Glidden J (Kath L) lab h3001½ Grape
" Kenneth G (Dora) printer 1139 7th av h4714 Narragansett av
" Oliver r4714 Narragansett av
" Rex (Hazel) hsmn Casa Grande Apts h1751 Univ av
" Wm G (Frances) printer K G Barstow h4761 Orchard av
Barstow-Pitt Mary Mrs artist h3177 A
Barsz Walter (Mary E) USN h2675 A
Bart Jack r4220 Campus av
Barta Cecil meatctr r532 21st
" Emil F (Lettie I) meats 3505 Adams av h4670 Biona dr
" Helen slswn SR&Co r532 21st
" Jos C (Edna) gro 1255 Univ av h4568 Maryland
" Leota M Mrs h1428 Tyler
Bartel Geo H (Edna V) slsmn h3567 Fairmount
" Louis W (Lilly L) h3196 Maple
" Richd F (L Geraldine) reprmn Gas Co h4911 Del Monte av
Bartell Mathew mech r3844 8th av
Bartells Edw (Minnie M) mech h3919 Hamilton
Barth Bruno E (Eliz) (S D Elec Shop) h3633 Grim av
" Danl h6935 Adams av
" Foundry & Machine Co Ltd W G Barth presteas E F Kenner v-pres Laura Yost sec 2680 Kettner blvd
" Jas P (Muriel) hlpr NAS h4957 W Mountain View dr
" John C (Lida J) piano tuner 3220 Felton
" John R (Doris E) mtlwkr Cons Aircraft Corp r930 11th av
" Milas D (Lenie) h757 12th av
" Robt B r3633 Grim av
" Wm G pres-treas Barth Foundry & Mach Co h1031 22d
Barthel Fritz tile contr 1764 Kettner blvd rS D Club
" Helen sten r4019 Hawk
" Mary (wid Lawrence) r4019 Hawk
" Thadd pntr h4019 Hawk
Barthelette Iva M beauty shop 301 E r470 20th
" Mae beauty oprr r319 Plaza
Barthelmess Patricia (Laughing Horses Shop) r3407 1st av
" Richd F (Patricia) with S D Club h3407 1st
Barthol Jos A (Laura) h3478 Polk av
" Russell W with RACo rSan Ysidro

FRED C. SILVERTHORN & SONS, Inc.

FEED--FERTILIZER--FUEL

1501 MARKET STREET TEL. FRANKLIN 7151

Bartholdi Benj (Effie) dredger r4386 Pacific hway
" John J (Josephine) USN h3130 Browning
Bartholomew Anthony J (Mary M) slsmn SBCo h3393 Grim av

BARTHOLOMEW CHAS H (Jessie) General Insurance, 329 Granger Bldg, 964 5th Av, Tel Main 3455, h4355 Hortensia

" Cleland M (Clara) carp Bd Pub Wks h4704 Bermuda av
" Cyril G wharfinger City Harbor Dept r2519d G
" Dale W (Mary) collr Seaboard Finance Co h2011 Ebers
" Donald C (Amy) USA h2505 Collier av
" Eva (wid N L) h4785 W Mountain View dr
" Geo h2519d G
" Geo h1541 8th av
" Jos L r921 25th
" Lee N (Evelyn) slsmn h rear 4035 Highland
Bartholow Georgene (wid D F) r439 Kalmia
" Jean E r439 Kalmia
Bartleson Irene clk r319 Plaza
Bartlet Robt C (Doloris) clk Whiting-Mead Co h314 Los Alamos dr
Bartlett Barbara h746 A
" Cecil G (Marian) slsmn h4334 34th
" Chas (Susanna P) brklyr h2558 Fairmount
" Chas A r420 B
" Chas A h1645 10th av
" Chas H (Bessie) slsmn UICo h3141 McKinley
" Clifford P (Pearl) auto repr 1148 Union h128 Kalmia
" David H (Marietje) USCG h5026 Bristol rd
" Dorothy E Mrs clk Twelfth St Drug Co r933 13th
" Elmer J (Dorothy) h4687 Ohio
" Ernest L drftsmn City Eng h2111 Newton av
" Esther A Mrs r1946 Julian av
" Frank C jwlr J W Ware r2945 29th
" Geo C slsmn UICo r4334 34th
" Geo E (Nina G) slsmn h3988 Florida
" Geo I (Larene) slsmn h3129 Highland av
" Geo W (Jane) lab Gas Co h4468 Mississippi
" Helen E nurse r1022 Robinson av
" Helen E with The Marston Co r4649 North av
" Helen K r3527 Grim av
" Helen M (wid Geo) h4130 Louisiana
" Jennie M (wid B F) h1022 Robinson av
" John F (Nancy) h4722 Rolando blvd
" John P chauf r1937 Fern
" John P (Dorothy) slsmgr Webb Bros Ltd h2203 Cliff
" Jos B (Juliet F) tkt clk SPCo h2330 Univ av
" LeRoy C baker r1022 Robinson av
" Lloyd I electn r1022 Robinson av
" Mabel I (wid J P) h1937 Fern
" Marion B Mrs ofc sec Henry Weinberger r4334 34th
" Muriel J Mrs tchr Pub Sch rChula Vista
" Oliver W dep Sheriff rChula Vista
" Paul (Marie) mgr Lofling Apts h2260 Front
" Phoebe (wid Harmony) r3527 Grim av

BARTLETT PHILLIP F (Lucy M) Realtor and Developer, 2643 Reynard Way, Tel Jackson 1212, h434 W Thorn

" R R (Helen) h4649 North av
" Raymond (Ruth) inventory clk CPA h3527 Grim av
" Richd (Belinda) emp Cons Aircraft Corp h4228 Euclid av
" Richd (Minnie) slsmn UICo h4511 33d
" Richd L (Bernice) metalsmith NAS h3315 32d
" Robt B h1304 2d av
" Ross (Dorothy) lab h933 13th
" Stanley A (Winifred A) opr SDERy r4043 Alabama
" Sylvester J (Pearl) poultrymn h4800 70th
" Virginia case wkr SRA r2660 Calhoun
" Walter E (Violet) acct h3545 Albatross
" Wilbur F (Ella M) USN h2106 K
Bartley Edna clk r2425 B
" Howard S optician Am Optical Co r705 S Evans
" J Lowell (Mildred P) formn Mayer & Boyce h4468 Long Branch av
" John J (Winifred Y) h3796 Swift av
" Robt E with RACo r524 Bway
Bartling Monica comp Sara E Smith Organization r3684 Park blvd
Bartmess Treva G sten Foster & Kleiser Co h3151 3d av
Barton Berenice Mrs supt Good Samaritan Hospital r315 Fir
" Burt (Ruth) auto repr 702 7th av h2926 Palm
" Chas r2416 Madison
" Chester W rdsr r1354 2d av
" Clyde A (Clara G) h5460 Santa Margarita

BARTON
" David A (Alice) h4355 30th
" Dolores N bkpr Rubin's r2580 C
" Dorothy P Mrs h1451 State
" Edw F (Mary) opr SDERy h1765 Kearney av
" Emmanetta (wid S P) h112 18th
" Ernest B (Alice) h4716 32d
" Eug M (Carrie P) h2335 Juan
" Eve clk USN r4220 Norfolk ter
" Frank C (Anna L) storekpr NAS h3557 Fairmount av
" Frank H (Margt S) h1271 Brookes ter
" Geo K (Gladys L) h4616 Natalie dr
" Geo W (Cora M) h1810 32d
" Gertrude Mrs h4075 42d
" Helen M with The Marston Co r3429 Meade
" Jas r4772 Edgeware rd
" John H (Eva M) acct ESDCo h4220 Norfolk ter
" Jos W r2544 Knoxville
" Louise E nurse h3845 3d av
" Rebecca F (wid W E) r3436 Herbert
" Robt H r105 West F
" Roy N (Agnes) electn h2120 Landis
" Sadie E (wid S N) h3155 Market
" Thos (Bernice) h3970 5th av
" Wallace P (Mattie E) with RACo h4619 Kansas
" Whitman (Helen) slsmn h3429 Meade av
Bartosik Edw J (Lillian) carrier PO h3768 Herman av
Bartow Martin r526 West E
Bartsch Lauren H (Verna) USN h3831 Franklin
Bartz Louise H (wid B K) r3255 Mariton dr
Barucchi Vincent (Angie) aircraftwkr Cons Aircraft Corp h518 W Date
Bascom Edw B (Margt E) lab h4891 Univ av
Basden Oscar (Marge) USN h4658 Louisiana
Basford Michl C (Ruby M) USN r4371 Chamoune
Bash Agnes M (wid W H) h4111 Eagle
" Bettie H Mrs bkpr W T Watterson rLa Mesa
" Jack r4111 Eagle
" Mary E nurse C M Hosmer r4111 Eagle
Basham Chas B (Flora E) formn Gas Co h2166 5th av
" Flora E Mrs beauty shop 2166 5th av
" Jas B welder Gas Co r2166 5th av
" Jesse I carp r3822 Central av
Bashaw Carl B (Ellen) USN h2244 30th
Basher Orin P (Corean) bkpr h7147 Saranac
Bashor Paul D (Esther) USN h2105 Ebers
Bashore Art auto rejr 1241 Union rLa Mesa
" Jessie E (wid Wallace) h3922 33d
Basinger Jos (Margt L) boat livery 820 Harbor h3748 Meade av
" Jos mot pict opt Fox Aztec Theatre
Baske Alice V (wid H F) h2496 F
Baskerville Alice E (wid W H) h4090 Ingalls
" Clara B (wid E R) h3681 Grim av
" Robt W atdt Dorman's r3681 Grim av
" Vina A Mrs h4271 36th

BASKERVILLE WM L (Leila C) Licensed Real Estate Broker, Sales, Exchanges, Insurance, Appraisals, 3900 El Cajon Blvd, Tel Randolph 1144, h4166 Monroe Av, Tel Randolph 9722

Baskett Dee F lab Bd Pub Wks r3689 4th
Baskin Wayne h3122 K
Basler David (Mary) USN h4104 Polk av
Basore Walter S (Florence) pipefttr h3100 Brant
Basquill Helen minr 516 Univ av
" Rose minr Helen Basquill r516 Univ av
Bass Alex G (Bass & Ginos) h345 C
" Beatrice r4534 Olive
" Eliz r4534 Olive
" Helen L sten ST&TCo r4254 Central av
" Jas M r1466 7th av
" Lorenzo USN r1311 Market
" Marguerite L r1466 7th av
" Melissa M (wid J D) h1466 7th av
" Strathmore D (Elleen) h514 W Ivy
" Theo (Eliz) slsmn h4746 70th
" & Ginos (A G Bass J G Ginos) hat clnrs 345 C
Bassett Clifton R (Ethel) clk h3920 Wightman
" Clifton R jr USN r3920 Wightman
" Earl F (Zada M) carp h4681 E Mountain View dr
" Ethel J waiter Whitney & Co r3920 Wightman
" Ferne V tchr Pub Sch h4229 40th
" G L h2646 A
" Jas (Mae) r1543 1st av
" Jas W (Donna) emp C A Gray h4369 Hortensia
" Lydia J (wid M M) r4229 40th
" Raymond G (Susan A) custodian Masonic Temple h1825 2d av

C. A. GRAY

DISTRIBUTOR

DODGE BROTHERS MOTOR CARS AND TRUCKS

—

PLYMOUTH MOTOR CARS

—

Complete Service

—

501 West Broadway

PHONE FRANKLIN 3101

G. Van Saanen

AUDITING
COST ACCOUNTING
PRACTICAL SYSTEMS
INCOME TAX SERVICE

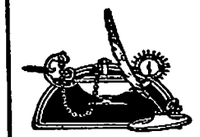

Main 5715

SOUTHERN TITLE BLDG.

Res. Phone, Bayview 4821

HILL AND COMPANY
ACCOUNTANTS AND AUDITORS
314 FIFTH AVENUE BUILDING — **TELEPHONE MAIN 0488**

BANK OF AMERICA

For Further Information SEE PAGE 13 BUYERS' GUIDE

ROSE COURT FLORAL COMPANY

WESTERGAARD BROS.

Wholesale and Retail Florists and Nurserymen

3705 Crane Place

Tel. Jackson 3208

BASSETT
" Vinnie h4674 Wightman
" Wm C (Melissa) h4910 Marlborough dr
" Wm I (Helen F) h4369 Hortensia
" Wm I jr (Dorothy) h4369 Hortensia
Bassler Wm B (Ellen) (Ford Hotel) h1135 3d av
Basso Giovanni (Antoinnette) gdnr h554 Jewell
" Jos with RACo r554 Jewell dr
" Leon emp Cons Aircraft Corp r554 Jewell dr
Basson Thos r4020 45th
Bassore Wm L (Agnes B) opr SDERy h845 21st
Bassura John (Emma) concretewkr h3535 National av
" Mary r3535 National av
Bastian Benj H (Mary) clk Gas Co h3639 Villa ter
" John J (Eslena) slsmn Wilson & Co h2512 San Marcos av
Baston David r3990 Mississippi
" Frances M (wid J E) h2242 Soto
" Jennie Mrs r1365 1st av
" Rowland S plmbr L B Powers & Son rOcean Beach
" Sidney S (Jeannette) formn Cudahy's h2259 Catalina blvd
Bastron Lillian V lndywkr CL r1510 A
" Walter (Lillian) USN h1510 A
Basye Marguerite E wrapper Safeway r2254 Market
Batavia Geo (Leonora) h5326 Marlborough dr
Batchelder Anna M Mrs emp SDSL rNational City
" Augusta A (wid Robt) r3361 4th av
" Chester A (Flora A) carp h3967 Arizona
" Clark H (Marian S) interviewer SDE h1930 Dale
" Henry H (Eliz) v-prin Roosevelt Junior High Sch h2351 Juan
Batchelor John E (Elsie V) h4824 Vista
" La Varr (Lillie M) USN r2252 Kearney av
Batdorf John W chiropractor 1237 9th av
Bate Bette adv J Jessop & Sons r3344 4th av
" Mabel R Mrs sec J Jessop & Sons r3344 4th
" Richd L floormn Park Manor Garage r3344 4th av
Bateman Ernest B USN h3223 Dalbergia
" Harry (Barbara) USN h4112 41st
" John F (Grace A) uphol B H Field h3592 41st
" John P (Mildred) USN h867 10th av
" L W (Viola) prin Balboa Sch h3575 Andrews
" Logan W r3728 Granada av
" Roy F (Lotta) carp h4045 43d
" Thos O (Ivarene) slsmn McKesson & Robbins h3728 Granada av
" Willie Mrs h4074 48th
" Wm E (Vernie M) USMC h4211 Louisiana
Bater Frank R inspr Gas Co h305 Thorn
" Harry M dispr Gas Co r305 Thorn
Bates Alice (wid D A) h3767 Alabama
" Alice H (wid Albt) h4021 Falcon
" Aubrey A tchr Pub Sch rLa Mesa
" Bonnie M Mrs instr Betty Moore r3028 3d av
" Burt B (Marcellite H) slsmn Auto Club h1427 Grove
" Carlyle r4816 E Mountain View dr
" Claude clk r4064 Falcon
" Dena A (wid W I) h3996 Gamma
" Don mech M S Wolf
" Donald E (Ethel J) clk PO h4625 Massachusetts
" Eddie S pump opr City Water Dept r3427 Filbert
" Ellen Mrs hskpr r4849 Seminole dr
" Ethel H mgr Le Roy Gordon r1826 Julian av
" Florence F (wid S N) h4734 Idaho
" Ford (Myranda) h2072½ Irving av
" Frances Mrs h538 W Hawthorn
" Frank N (Dorothy) hlpr Gas Co r711 E 16th
" Fred h525 Kalmia
" Geo A (Helen) slsmn h4485 Alabama
" Glenden r1944 Union
" Harley D (Gladys M) mgr Loose-Wiles Biscuit Co h6580 Serrano pl
" Harold r914 17th
" Harold A (Mary) sec Fisherman's Tuna Packing Co r4345 40th
" Howe D (Clara) clk h2360 3d av
" Irene Mrs h2001 National av
" J Royal (Reatha) clk Young's Mkt Co h1291 Lincoln av
" Jack R (Lillian) emp Cons Aircraft Corp h2653 Columbia
" Jay K (Theodora) h872 Grand av
" John r1545 2d av
" John C (Janette) h4825 Felton
" John F (Marian) slsmn ESDCo h3877 Birch
" John M (Anne M) gro 4517 Thorn
" Jos A (Bette L) h3221 30th

BATES
" Karl toolmkr Cons Aircraft Corp r2630 B
" Lamar riveter Cons Aircraft Corp r4816 E Mountain View dr
" Leo K (May) acct T G Cross h4363 Boundary
" Lowell W (Sue H) clk PO h1911 Granada av
" Margt H (wid C F) h1550 3d av
" Marion D (Geneva) beauty shop 4091 El Cajon blvd h4846 E Mountain View dr
" Myrtle L nurse h3921 Georgia
" Richd M r226 B
" Robt E clk r757 11th av
" Robt E restr 1430 1st av r1515 Front
" Robt G lab r825½ 5th av
" Robt N (Anne L) USN h4142 Mississippi
" Ruth Mrs r635 22d
" Wm inspr Cons Aircraft Corp h4753 Bancroft
Batey Alice (wid Jas) h3937 8th av
" Muriel lndywkr Co Hosp r3937 8th av
" Robt R (Margt C) restr 3803 Pacific hway
" Wm r337 F
Bath Byron T (Phillis) slsmn Pac Coast Barber & Beauty Supp Co h3617 Villa ter
" Kenneth clk Pac Coast Barber & Beauty Supp Co r1229 8th av
" Lynn E (Dorothy) USMC h2114 Abbott
" Phillis C opr SCTCo r3617 Villa ter
Bathke John L (Josephine) carp h3541 42d
Batis Walter K (Anna) carp h4056 30th
Batista Assunto (Esther) fishermn h1930 California
" Timothy (Gertrude) restrwkr h1119 Russ blvd
" Tony fishermn h442 West A
Batson Eva (wid J E) h4134 44th
" Richd L r4878 Long Branch av
" Robt V (Rita H) USN h2419 J
Batt Chas W (Leota) tilestr h4747 Niagara av
" Donald N with RACo r1248 5th av
" Emerson A driver Bd Pub Wks r300 Laurel
" Roy R (Wava L) USN h2922 J
Battaglia John (Lena) fishermn h904 W Grape
" Jos (Angie) fishermn h1547 Columbia
" Margt r904 W Grape
" Peter (Carmelo) fishermn h1956 State
Battell Geo F (Ethel M) h6351 El Cajon blvd
Batten Maggie R r4134 Chamoune av
" Walter T mach D E Lewis r4134 Chamoune
" Wilbur clk r4134 Chamoune av
Battenberg Homer V (Lillian) h4165 Middlesex dr
Batterson Addie F Mrs r4345 Central av
" Clarence C (Margt) USN h1324 Grove
Battin Kenneth E clk Gas Co r1115 8th av
" Kersey R (Kath A) h4561 Massachusetts
Battista Constantino gdnr Pub Sch
Battistella Alice V (wid Louis) r4716 32d
Battle Paul F (Ella L) slsmn h4082 1st av
Battles Ross L (Rose J) USN h2030 Julian av
" Wm (Mary) emp Cons Aircraft Corp r4761 Niagara av
Batto Geo C carp r3561 6th av
Batty Josephine (wid Fred) h4688 Wightman
Baty Blanche E sten USN r838 18th
" Saml E (Blanche) h838 18th
Batzloff John pkr W S Rench r4096 5th av
" John W lab r3757 Euclid av
" Marian E r4142 Cherokee av
" Mary Mrs h4142 Cherokee av
" Robt G emp Cons Aircraft Corp r4142 Cherokee av
" Wilbur J (Margt) reprmn City Harbor Dept h819 Rockaway ct
Baublits Milton C (Edith) USN h3849 Cottonwood
Bauch Chas r536 F
" Frances B Mrs nurse Co Health Dept rRamona
" Louis J (Gladys H) USN h4670 Terrace dr
Baudendistle Ethel slswn GRHFCo
" Jos metalsmith NAS
Bauder Eva (wid C C) h4151 Polk av
" Frank (Cora) h3264 K
" Frank G (Leila M) ins agt h4402 Central av
" Mary clk DMV r4151 Polk av
" Robt G atdt J F McMahon r4402 Central av
Baudin Henry E (Irene) USN h4212 Van Dyke
Baudrick A C USN r1744 Front
Bauer Agatha h6660 Shannon av
" Albt (May A) USN h3857 36th
" Amanda r3124 Thorn
" Archie emp Cons Aircraft Corp r944 State
" Arthur H Rev ministerial wk Jamacha rd
" C L USN r1364½ 9th av
" Dorothy r831 Bway
" Elsa G Mrs tchr Pub Sch r3235 Lucinda
" Erma F Mrs tel opr SDPD h2411 30th
" Ernest B USN r4475 Menlo av
" Erwin mtlwkr r734 11th av

FENTON MATERIAL CO.
ROCK, SAND, CEMENT, STEEL AND BUILDING MATERIAL • PHONE FR. 6224

BAUER
" Geo (Margt) USN h1259½ Cleveland av
" Helmerick clk r734 11th av
" Henry E Rev (Augusta) pastor Glad Tidings Assembly Jamacha rd
" Hilda M emp OFL r6675 Shannon av
" Jack H (Hazel) slsmn MCB h4361 33d
" John W r4475 Menlo av
" Jos E (Alice M) USN h1986 Harrison av
" Kathryn (wid C H) r6660 Shannon av
" Lenwood M (Hilda) storekpr NSD h6675 Shannon av
" Louis brewer ABCo rNatl City
" Louis E ydmn DL&SCo r3778 Eagle
" Louis J (Ann) eng Cons Aircraft Corp h4266 49th
" Louisa Mrs h4475 Menlo av
" Martha D Mrs h734 11th av
" Mary C Mrs h7228 Mohawk
" Max (Louisa) police SDPD h2354 Julian av
" Max H asmblr Cons Aircraft Corp r4475 Menlo av
" Minnie Mrs h2202 Julian av
" Robt (Eleanore) h3291 Island av
" Robt C (Helen) sls mgr Tufford Motor Co h3745 Arizona
" Sylvia H Mrs r4655 Coronado av
" Thelma E Mrs tel opr SR&Co h831 Bway
" Walter F mach Cons Aircraft Corp r734 11th
" Walter L eng h4655 Coronado av
" Werner H Rev (Ethel) ministerial wk Jamacha rd
" Wm P inspr Bd Pub Wks h644 8th av
Bauers Paul mech Cons Aircraft Corp r3959 4th
Baugh Etheleen M Mrs tchr Pub Sch r2571 C
" Harry M (Etheleen M) investigator Co Dist Atty h2571 C
" John W (Christine H) USN h3968 8th av
" Marie Mrs cnrywkr h2903 Canon
" Raben A h2214 Brant
" Wm r1229 Hendricks av
Baughman Addison E furn 431 12th av
" Edna hskpr 3714 8th av
" Grace atdt Co Hosp
" Hattie A Mrs r1319 5th av
" Ira C (Evelyn) slsmn CL&MCo h4454 Newport av
" Jennie (wid E J) h5384 Wilshire dr
" Keith A (Ethel) mech VCSFCo r2627 Highland av
" Lavina Mrs r3115 Haller
" Lawrence I (Grace) welders SACo h4646 Hamilton
" Mary K instr Singer Sewing Mach Co r3759 31st
" Minnie Mrs h608 14th
" Sarah B (wid H J) r2165 Harrison av
" Sarah E (wid J C) h4743 Newport av
Baugus Albt E (Helane E) USN h4112 Florida
Baulbena David restrwkr El Rancho Grande Cafe
Baum Alan T (Angela C) (SD Soda Wks) h4993 E Mountain View dr
" Bernard bkfnshr Schiller Book Bindery r2463 K
" Cecil A watchmkr H T Froelich r4124 San Miguel av
" Chas A (Bertha J) h3757 Narragansett av
" Delta O beauty opr r3694 44th
" Edmund J (Dorothy) firemn SDFD h2647 Newton av
" Etta S (wid O S) r3252 Goldsmith
" Lewis A clk Mrs C M Borer r3694 44th
" Max (Evelyn) USN h3978 Gresham
" Myrtle nurse r4046 Eagle
" Olive M (wid A B) r3694 44th
" Otto (Lena) meatctr h2463 K
" Otto jr clk r2463 K
Bauman Bros (I A and S A) jwlrs 624 and 634 W Bway and pawnbrokers 722 5th av
" Chas pntr h205 Ash
" Clayton E (Jessie) slsmn MW&Co h3940 Bancroft
" Edw r3156 Colton av
" Herman E J F bkpr HOCo r322 G
" Isidor A (Sarah) (Bauman Bros) h3703 Ray
" Jessie V with The Marston Co r3940 Bancroft
" Jos W (Rita) USN h2438 K
" Karl J (Marie G) asst circ mgr U-TPCo h4204 Maryland
" Lawrence E (Stascia B) USN h3156 Colton
" Lee cash Roland's r3512 31st
" Oscar (Ruth T) USN h3215 Kalmia
" Oscar G (Gertrude) shtmtlwkr Cons Aircraft Corp h rear 4990 Cape May av
" Saml skating rink 4141 Univ av
" Saml A (Rose) (Bauman Bros) h3512 31st
" Virginia waiter Majestic Malted Milk Shops

BAUMAN
" Wm A (Carolyn) installer SCTCo h4214 Jackdaw
Baumann Alma (wid Carl) h3114 Sunset blvd
" Ernest S slsmn USS r1867 Union
" Flora S h1828½ 30th
Baumbauch Wm M (Lois) clk PO h4531 42d
Baumberger Mary lndywkr h1254 Robinson av
Baumgarden Edgar r2822 5th av
Baumgardner Elmer L (Jessie E) slsmn Am Linen Supp h1053 15th
" Leo bakerywkr r1053 15th
Baumgart Wm jan Electric Bldg rPalm City
Baumgarten Alma h2602 Front
" Frank H electn h3584 Bayside walk
" Fred J (Harriet) clk FHA h1421 Grove
" Harriet slsmn MW&Co r1421 Grove
Baumhoefener Anna r1233 Lincoln av
Bauridl Chester F r3260 Palm
" Karl A (Frances) mech Cons Aircraft Corp h3260 Palm
Baus Chris T (Virginia) lab h4970 Mansfield av
Bausell Herman L (Mary E) h4802 Kenmore ter
" Kenneth clk Bert Strauss
Bautista Jose (Juanita) h242 29th
" Lawrence (Alexandria) steward U S Grant Hotel h457 12th av
" Timoteo A (Gertrude) busmn Mercy Hosp r1119 Russ blvd
Bavencoff Angeline (wid Gustav) h1980 Logan
" Joel V atdt Lebert's Garage r1980 Logan
Baverstock Gladys bkpr Mrs J M Wilson rLincoln Acres
" Wm H (Grace L) gdnr h4383 Cleveland av
Bavington Dorothy r847 Emerald
Bavvis Peter (Paulmira) h2749 Logan av
Bawcum Benney O whsmn Safeway r6340 Sullivan av
Bawden Alvers J (Gladys) h3583 33d
" Robt (Ursula) emp Cons Aircraft Corp h929 18th
Baxley Emma C Mrs acct WPA r731 San Jose pl
" Neil D (Ella C) cook h815½ Santa Clara pl
Baxman Tillie S (wid M J) h3473 Isla Vista dr
Baxter Alma S Mrs h1327 14th
" Avery R hlpr NAS rNatl City
" Blanche S Mrs h3010 1st av
" C Pennell (Mary H) phys 233 A rm 508 h431 San Antonio av
" Edwin E (Lena) meter rdr City Water Dept h4544 Shirley Ann pl
" Ellz R Mrs r1744 2d av
" Eug J r5166 Marlborough dr
" Frank W barber 3642 India
" Fred C (Helen D) h2720 Bway
" Geo orderly Mercy Hosp r1078 Cleveland
" Geo T orderly Mercy Hosp r3768 8th av
" Harold B (Clemence S) USN h2168 Kearney
" Harry (Laura) slsmn h2070 Cable
" Helen Mrs r941 13th
" Inez C r5166 Marlborough dr
" Jack E mech Cons Aircraft Corp r2220 2d av
" Jos (Ruth E) carp h5166 Marlborough dr
" Leroy E (Myrtle C) USN h1078 Cleveland av
" Louise sten r3677 Georgia
" Mary Mrs waiter J L Joseph h4232 Wilson av
" Maurine A (wid Allan) r1071 26th
" Modesta A Mrs h841 16th
" Oscar L (Edna F) USN h361 24th
" Peter mech r3027 Island av
" Philo E clk QDPCo r1441 Van Buren av
" Robt h3447 Arnold av
" Saml T gro 2105 El Cajon blvd r8426 Imperial
" Verna Mrs fctywkr r3695 Boston av
" Wm H (Betty J) slsmn Star Bev Co h4147 Normal
" Zadoo C (Philomena) h1441 Van Buren av
Bay Audrey M typist r2512 Meade av
" Charlotte r743 10th av
" City Apartments J P Hale mgr 326 B

BAY CITY BUILDING & LOAN ASSN OF SAN DIEGO, See First Federal Savings & Loan Assn, 1200 4th Av, Tel Main 6117

BAY CITY ELECTRIC WORKS, R N Norris Mgr, Motor and Armature Winding, Automobile Generators and Starters Rewound and Repaired, 766 India, Tel Main 8359

" City Linen Supply Co L W Wilson mgr 939 S 16th

BAY CITY MARKET, Owned and Operated by Young's Market Co, A C Krause Genl Mgr, 711 5th Av, Tel Franklin 3131

" Electric Co (H C Johnson H D W Hink) 1467 Univ av
" Fred elev opr Sunshine Bowling Alleys h743 10th av
" Geo A (Anne M) mech J R Townsend Co h2512 Meade av

WILLIS H. FLETCHER INSURANCE
ALL FORMS
ED FLETCHER CO
1018 9th Avenue
TEL. FRANKLIN 6448

Advertising The City Beyond its Gates...

Copies of this Directory are available in Directory Libraries in Cities all over the Country

The City Directory is a *Catalog* of your City

BROWN MOTOR CO.
FORD · MERCURY · LINCOLN ZEPHYR · LINCOLN · Sales
INDIA AT B ST. • MAIN 5051
BRANCHES
LINCOLN DIVISION TEL. M-5051 • COLUMBIA AT B ST.
CORONADO BRANCH TEL. COR. 0345 • PARK PLACE AT ISABELLA
MISSION HILLS BRANCH TEL. J-0157 • FT. STOCKTON AT HAWK
LA JOLLA BRANCH TEL. L. J. 2346 • SILVERADO AT HERSCHEL

VERNER E. HAWKINS
Real Estate
Insurance
Rentals
Loans
122 NATIONAL AVE.
NATIONAL CITY
TEL. NATIONAL 460

BAY
" Laura L Mrs r4430 Oregon
" Park School 3233 Denver
BAY PARK VILLAGE (Peterson Realty Co) Tract Office 3921 Ashton, Tel Jackson 1132
" R Earl atdt J A Koebrich r4072 Louisiana
" View Apartments Mrs Emilie O'Laughlin mgr 3020 India
" View Apartments 3778 Shasta
" View Auto Court (Frank Solari) 3873 Cal
BAY VIEW SUPPLY CO (Jas and John H Tregilgas) Ship Supplies, Groceries, Meats, Hardware, Paint and Oils, 2950 National Av, Tel Main 1285
Bayers Doris Mrs r3766 Nile
Bayle Mary C (wid Chas) h1301 Hornblend
Bayles Chas A baker CGCo r3634 Indiana
" Dwight H (Janet) slsmn HLBCo h3343 Vancouver av
" Mary E Mrs with The Marston Co h3634 Indiana
Bayless Arth A (Ethel W) hlpr NAS h3936 Bayside walk
" Chalmers woodwkr Cons Aircraft Corp r4473 Berting
" Clarence R (Goldie M) carp h3629 Villa ter
" Earl C (Aminta) carrier PO h4473 Berting
" Ethel W Mrs tchr Pub Sch r3936 Bayside walk
" Fred L (Cecelia) joiner NAS h4545 Arizona
" Genevieve hosp wkr h4036 3d av
" Henry C h4120 35th
" Madaline hosp wkr r4036 3d av
" Ralph L (Geraldine L) aeronautical eng Cons Aircraft Corp h4732 Natalie dr
" Robt M slsmn r1166 11th av
" Thos elev opr Broadway Bldg rChula Vista
Bayliss Bronson F stonewkr SO&MCo r rear 3588 Dalbergia
" Evelyn Mrs fctywkr r3001 Newton av
" Lawrence A (Garnet) eng Cons Aircraft Corp h737 Catalina blvd
Baylor Arth E bacteriologist r4215 Arden way
" Arth C slsmn h1155 12th av
" Carrie (wid Ransdell) r4575 58th
" Leona Mrs h937 13th
" Ruth E h4215 Arden way
" Sarah J Mrs r4215 Arden way
Baynard Hiram r2912 Clay av
" Norman (Frances) gdnr h2912 Clay av
Bayne Beryl (Merle) slsmn Natl Biscuit Co h2980 Rosecrans
" Bettie h1630 W Arbor dr
" Helen L (wid D M) h2331 E
" Mary F h4194 Stephens
" Neil W (Lillian) ofc mgr J R Townsend Co h3001 31st
" Nora r1630 W Arbor dr
Bayshore Auto Court O B Bailey mgr 2911 Morena blvd
Bayside Social Center Ignatia Rehm supt 1725 Union
Bayview Camp No 7255 MWofA C M Selwyn sec 3911 Kansas
" Nursery (H L and H V Ward) 4926 Voltaire
Bayz Harry clk Manos Bros r4368 Florida
Bazan Augustine (Dolores) USN h2633 Meade av
Bea Walter H (Claudia) installer SCTCo h4168 Orange av
Beabes Grace (wid M S) h3814 Central av
Beach Ada B (wid C J) h3673 Cherokee av
" Adella S h4153 Albatross dr
" Chas D plantmn Westn Salt Co rChula Vista
" Chester H mach r3741 Central av
" Christina Mrs h3750 47th
" Clarence R (Anna) USN h3936 Alabama
" Cornelia r4153 Albatross dr
" Earl (Alma C) clk US Customs Serv h4448 35th
" Edw E joiner NSD h3741 Central av
" Edw H (Marie) with Local Loan Co r2825 A
" Irl S (Thelma) inspr Cons Aircraft Corp h1204 S 27th
" Isaac E (Alice) wtchmn SR&Co h4386 Campus av
" Marjorie M r4448 35th
" Mark L (Phoebe A) fishermn h815 Kingstown ct
" Mark L jr r815 Kingstown ct
" Saml r615 8th av
" Stanley (Naomi) slsmn Arrowhead-Puritas Distrs h2944 Hugo
" Theo G (Retha) h4129 Central av
" Wm R (Agnes M) USN h3646 Wightman
Beacham Wm H (Martha) USN h4164 46th
Beachley Leonard W (Vella C) USN h4373 New Jersey

Beacon Light Seventh Day Adventist Church (colored) Rev G N Banks pastor 203 Hensley
BEACON PHARMACY (Gordon S Vaughan) Prescription Druggists, Free Delivery 2475 Broadway cor 25th, Tel Main 2650
Beadles Chas E (Lila S) pntr h4616 Castellar
Beagle C W h1239 Front
Beagles Fern L Mrs cook Keith's Waffle Shop h2920 B
" Frances E r2920 B
Beahan Gilbert L (Esther) h4754 Del Mar av
Beakbane Jack E (Adela L) pictures 1342 5th av h3885 La Cresta dr
Beakes Beatrice B writer r1106 W Brookes av
" Edw J (Minnie M) h1106 W Brookes av
Beal D L (Mecca Motel) h4650 Pacific hway
" Dayke furwkr r1442 4th av
" Geo clo clnr 940 Univ av r1817 Front
" Jack A slsmn Gas Co r1437 Bway
" Noma L emp Jennie C Lindenmeir r1817 Front
" Robt L (Maude) lab Bd Pub Wks h127½ 50th
Beale Arth A (Marianne) phys 521 B rm 414 h3105 5th av
" Chas L (Ella) h4299 Van Dyke pl
BEALE EDWIN W (Leonie A) Chief Plumbing Inspector City Health Dept, h1219 Golden Gate Dr
" Fred E (Eva L) mech Cons Aircraft Corp h4487 44th
" Laura S Mrs r1757 1st av
" Nellie E Mrs h2909 1st av
" Rose A (wid M W) h4069 Goldfinch
Beales Grace (wid R F) r1253 Cleveland av
" Lester D h1253 Cleveland av
Beall Wm E (Christine E) USN h3904 Georgia
Beals Alf H (Bertie) mgr Air-Way Branch of San Diego h4371 N Talmadge dr
" Jos (Olive H) h4814 33d
" Marie Mrs r3160 Grape
" Robt M r4512 Dwight
Beam Danl (Frances J) jan New Cal Bldg h120 S 48th
BEAMAN, See also Beamon and Beeman
" Iva R r4111 Ohio
" Ralph W E (Reta R) clk PO h4819 Univ av
" Sadie r4378 Campus av
" Thos A h4111 Ohio
" Wm W millmn BLCo h4378 Campus av
Beamer Edw H (Sally) USN h2649 Montclair av
" Fred W (Alberta) slsmn LCCo r1669 8th av
" Glenn A r1937 Irving av
" Jesse A (Marion) welder SIW h1937 Irving
BEAMON, See also Beaman and Beeman
" Lyons S (Rose M) cnrywkr h2551 A
" Robt L (Emiline) tmkpr VCSFCo h4720 54th
Bean Arth H (Dorothy) slsmn h4276 35th
" Byron C (Dorothy) hlpr NAS h4134½ Cherokee av
" Cath A (wid F E) r3440 Cherokee av
" Dorothy S Mrs tchr Pub Sch r4276 35th
" Frank T (Sophia L) USN h3440 Cherokee av
" Guss (Alyce B) USN h3933 Louisiana
" Ida (wid John) r3868 Logan av
" Milton E (Mabel M) mech NAS h2025 Howard av
" Wm G (Minnie) wtchmn h4919 Del Monte av
Beane Cecil F h3854 44th
" Wayne C (Harriet M) h3869 Winona av
Bear Henry E (Ella) h2260 Front
" Herbt S (Kath) comdr USN h2215 Willow
" Hiram L (Alice) slsmn h4221 Fairmount av
" Orra E (Helen) gdnr r3121 38th
Beard Ada (wid W H) r328 Ada
" Chas L (Pauline) USMC h3467 Kettner blvd
" Clarence A (Kath) r4173 Falcon
" David M (Mildred L) USN h3722 42d
" Frank W (Helen F) USN h3568 3d av
" Gladys waiter Glenn Glasford
" Grover W (Lorene) acct h3753 Menlo av
" Harold L hlpr NAS PO bx 202
" Kathryn C bkpr SDH h4173 Falcon
" Louis S (Margt) gro 3233 Myrtle av
" Luther (Annie) h4306 Witherby
Bearden Gaile tchr Pub Sch h2329 C
Beardslee Martha P h rear 1252 Univ av
" Norton M (Ruth R) h4036 Shasta
" Susan (wid O H) r4508 39th
Beardsley Alice M r4345 Hermosa way
" Carrie A (wid A L) h4743 Hawley blvd
" Eliz (wid J O) h335 33d
" Grace M (wid P C) h3228 Lowell
" Horace L (Ruth I) USMC h3753½ Pacific hway
" Ira K driver BLCo rNatl City
Beare Arth (Hilda I) mldr h3803 Van Dyke av

Prof. A. Arriola
LANGUAGES
TRANSLATIONS
MATHEMATICS
SHORTHAND
TYPING
MUSIC
3402 Park Blvd.
TEL. Jackson 7720

PLUMBING - HEATING - REPAIRING
A. O. REED & CO., Inc. Main 2141 672 Eighth Av.....San Diego

BEARE HERBERT L, Aluminum and Bronze Castings, Patternmakers, 4069 University Av, r3803 Van Dyke Av
Bearing Engineering Co (A M Doig H O Stevens) mach 1404 F
Bearinger Anna W (wid T F) h3562 Bayside walk
Bearns Mattie (wid E P) h3842 6th av
Bearss Chas R (Alice A) slsmn h1504 Ft Stockton dr
" John A (Hattie) emp Cons Aircraft Corp h4921 Del Monte av
" Margery M clk r4921 Del Monte av
Beasley Andw h3058 Valle av
" Halbert M (Helen T) h1548 S 43d
" Harriet sten Whiting-Mead Co r2472 J
" Leonard W (Harriet) bus clnr SDERy h2472 J
" Mary C (wid W S) r3843 8th av
" Riley (Pamela) USN h2212 Kearney av
" Roy r222 Bway
Beatie Cora Mrs clk Hamiltons r2004 C
" Monte (Cora) USN h2004 C
BEATTIE, See also Beatty and Beaty
" Alva E tchr Pub Sch h3621 Park blvd
" Orville S (Betty A) slsmn Smith & Haight h4474 Maryland
Beatty Calvin P opr SDERy rLincoln Acres
" Clarence N (Gertrude) slsmn John Burnham & Co h4356 Trias
" Glenn L (Thelma) prsr Royal Clnrs & Dyers h3938 Florida
" Jean F sten FNT&S Bank h2427 Bway
" John M (Josephine) carp h4329 10th av
" L Ashhurst (wid Wm) h2163 Brant
" Lois B Mrs h2128 3d av
" Maggie Mrs r1908 5th av
" Virginia r4356 Trias
Beaty Emma B (wid J E) smstrs BMA h1901 Emerald
" John F sergt SDPD h3719 Arizona
" Mary (wid Jas) r3719 Arizona
" Wm J clk SDI&CSCo rLa Mesa
Beauchamp Carl D (Marie L) atdt R V Menifee h3262 Date
" John S (Josephine S) restr 328 B r226 B
" Lavola G beauty shop 2105 Mission av h2121 do
" Ralph H (Beatrice) h4562 W Talmadge dr
" Violet B hskpr 3530 Dumas
" Wilfred J (Phoebe) mech Don Lee h4205 Louisiana
Beauclair Ellis J (Thelma) cook h4620 Long Branch av
Beaudin Henry waiter r1406 3d av
Beaudoin A J (Doris) USN h345 Douglas
" Alf (Martha) h3630 Texas
" Ethel Mrs mgr Foley Apts h1066 Robinson av
Beaudroit Julian E r4534 Georgia
Beaudry Albt (Helen) driver h6990 Akins av
" Alma Mrs r3392 Dale
" Ellard lab Bd Pub Wks r6443 Imperial av
" Gilbert (Hazel) jan h525 Kalmia
" Lillian G bkpr Piggly Wiggly r4595 Cape May
" Saml B (Lillian G) sec-treas Piggly Wiggly of SD Inc h4595 Cape May av
" Saml B jr (Bernice) with RACo r4595 Cape May av
" Wm W cash Whiting-Mead Co r4792 Niagara
Beauloye Alf r2253 Kearney av
" Henry (Mary) h2253 Kearney av
" Henry (Frances) mech h3406 N Mountain View dr
" Henry jr (Jennie) mach 1344 Bway h2251 Kearney av
" Max emp Henry Beauloye jr r2253 Kearney
Beaumet Pansy E Mrs h103 22d
" Wm H cook r136 F
Beaumont E Forrest (Hulda) h1654 1st
" J J h3823c Ampudia
" Robt emp Hilton Motor Co rChula Vista
Beauregard Edw J (Alice) mech h4178 Illinois
" June sten Loyalty Group Ins Co r4178 Illinois
Beauvais Winston O (Roselle) USN h3778 39th
Beaven Annie h3850 Fairmount av
Beaver Eug (Frances) slsmn J R Townsend Co h3844 Kettner blvd
" John R mgr Point Loma Homestead r600 Catalina blvd
" Jos (Anna) restr 625 B
" Jos B r1335 J
" Steven welder r1946 Titus
Beavers Howard carp L H Imig rCoronado
" Leonard (Ada) porter Ferris & Ferris h rear 2679 Imperial av
Bea-Weir Council No 7 Pythian Sunshine Girls 1322 5th av

Bebb Arth G (Louise) h3711 Bancroft
Bebbington Anna M Mrs h4463 Idaho
" Edwin J r4463 Idaho
Bebee Wm F h1435 F
Becerra Guadalupe Mrs h2279 Julian av
" Lawrence lab h1940 Kearney av
" Raymond (Ruth) h628 Sicard
" Sophia Mrs h1705 Imperial av
Bechaber Michl drugs 3959 Pacific hway rChula Vista
Becham Cecilia Mrs h615 10th av
Bechtel C G real est 1946 Abbott
" Constance G slsmn PL&FCo r4812 West Point Loma blvd
" Elmer G (Constance G) mech Cons Aircraft Corp h4812 West Point Loma blvd
" John R (Louise) plstr h3005 Whitman
Bechtold Florence A (wid Harry) h3152 Clay av
Becicka Frances Mrs r4562 Hamilton
Becika Frank (Charmine R) reprmn SCTCo h4742 Mansfield av
Beck Adam J (Beck & Cotral) h4650 Louisiana
" Albt r741 12th av
" Albt E (Clara O) aud h2119 Lincoln av
" Alf B (Sarah R) driver Bd Pub Wks h218 Payne
" Alf H (Jessie) slsmn Red Diamond Realty Co h3170 B
" Alice M notions 4253 Univ av
" Almus C (Lillie) h3338 Felton
" Claire O Mrs compt opr Bd of Educ r2119 Lincoln av
" Dennis R dept mgr V Wankowski & Co h3754 4th av
" Dorothy J r3754 4th av
" Ella J (wid J T) h2667 K
" Elmer (Julia) r3754 4th av
" Emily O Mrs r519 5th av
" Emma J r3170 B
" Ethel N slswn r2667 K
" Evangeline G Mrs tchr Pub Sch r4210 3d av
" Floyd A (Madge A) clk SDT&SBank h3737 3d av
" Fred S (Grace E) h4239 Menlo av
" Fred W (Evangeline) copy rdr U-TPCo h4210 3d av
" H P Larson (Emma) lawyer 948 3d av R302 h1371 8th av
" Harold r2975 Laurel
" Harold J (Grace M) slsmn Dennstedt Co h4317 42d
" Harold J with RACo r3617 30th
" Harry H (Alice H) carp h3520 Ray
" Henry H (Eugenia M) h4620 56th
" Herbt E r3730 43d
" Hyacinth M sten M G White r2975 Laurel
" Iris A (Pearl) slsmn C A Johnson h4120 47th
" Isaac W (Mae) mech QDPCo h2024 Julian av
" Jas A (Virginia) clk LCCo h2744 C
" Jas E atdt Frank Teller r3708 Alabama
" John G (J G Beck) h3673 4th av
" Jos r551 S 35th
" Kathleen M clk V Wankowski & Co h2975 Laurel
" L H r1818 6th av
" Leo (Ida) mgr Keystone's Credit Clothiers h4619 W Talmadge dr
" Lucille E h4651 Wilson av
" Lynn B (wid Geo) r4367 36th
" Mark L welder NAS rNatl City
" Mary M Mrs smstrs h3547 45th
" Maud h3708 Alabama
" Paul r1431 4th av
BECK R H "BOB" (Amie) Licensed Real Estate Broker and Exchanges, 2884 University Av, Tel Jackson 2206, h3714 4th Av, Tel Woodcrest 1735
" Raymond A (Lucille) fndy wkr Natl Iron Wks r4651 Wilson av
" Richd locksmth E D Hall r3170 B
" Richd E delmn J R Townsend Co r Natl City
" Roy F (Eona) USN h1605 E
" Violet tchr h411 21st
" & Cotral (A J Beck J G Cotral) barbers 810 Bway
Beckam Cecelia waiter Mrs Arline Warlick
Beckcom Henry G (Eleanor) USN h3536 Herman av
Becken Grace (wid A C) h3725 4th av
Becker A Jos (Kate) USMC h1669 1st av
" A Louise (wid J G) h4049 Fairmount av
" Abbie E Mrs h4476 33d pl
" Al h2826 30th
" Alice Mrs clk h3795 4th av
" Anne E (wid J P) h2729 E
" Asger C (Vivian) uphol h1055 Lincoln av
" Aug L (Ruth H) engr Sunset Engraving Co h4473 38th

DAVE FRIEDMAN
Ladies' and Gentleman's Tailor
The Decree of Smart Style
The Demand of Smart Men
Made-to-Measure Clothes
DISTINCTIVE
INDIVIDUAL
1060 6TH AVENUE
Tel. Franklin 4871

AETNA
SALMONS & WOLCOTT CO.
INSURANCE COUNSELORS
AETNA GENERAL AGENTS SINCE 1911
316 S. D. Trust & Savings Bldg.
Tel. Franklin 5141

GREENWOOD MEMORIAL PARK

43rd AND MARKET
TELEPHONE, MAIN 0477

(SAN DIEGO'S PERPETUAL CARE CEMETERY)
OPERATED BY GREENWOOD CEMETERY ASSOCIATION

CEMETERY • MAUSOLEUM • CREMATORY • COLUMBARIUM

Frye & Smith Ltd
Printing and Photo Offset
850 Third Avenue • Phone Main 8175

BECKER
" Carl O (Louise E) meatctr P D Bradshaw h1925 Howard av
" Chas A r208 Cedar
" Chas O (Agnes M) brklyr h3146 Webster av
" Clyde r4476 33d pl
" Conrad W plmbr 2729 E
" Edw r3146 Webster av
" Edw J emp Schiller Book Bindery r4469 47th
" Eliz (wid J G) r4020 Dove
" Elliott H (Betty) USN h1440 6th av
" Elsa M cash J C Campbell Dentists h4020 Dove
" Frank D (Julia) h1263 Robinson av
" Frank R (Anne) slsmn Safeway h4939 Long Branch av
" Gordon atdt Co Hosp
" Helen J Mrs sten Brooks Clothing Co r2826 30th
" John C slsmn ESDCo r4461 Campus av
" John F h750 Cerro Gordo
" Kate Mrs mgr Ashton Apts r1669 1st av
" Leonard A (Ann L) USN h2925 A
" Lillian r4668 Idaho
" Lloyd B (Gertrude) (Schiller Book Bindery) h4469 47th
" Margaretha (wid John) h2865 Madison av
" Marguerite slswn Whitney & Co r2729 E
" Marlin E (Martha F) USN h223 25th
" Oliver I (Nellie) electn h1916 Fern
" Peter A (Rosie B) plmbr h732 Cerro Gordo
" Peter J (Betty) h4957 Univ av
" R Margt sten PO r4203 Illinois
" Rachel M Mrs h4203 Illinois
" Raymond emp Schiller Book Bindery r4469 47th
" Reinhold E writer r5184 Cape May av
" Richd J (Ruby) electn CEW h4375 Arizona
" Rose (wid C J) r4491 33d pl
" Ruth W Mrs restr 3877 Pacific hway r2528 4th
" Theo h1327 Hornblend
" Theo lab r502 6th av
" Velma r4476 33d pl
" Vern E (Constance) slsmn S&COCo h3905 Atascadero dr
" Willamina M clk r2729 E
" Wm h1304 2d av

BECKER WILLIAM B (Grace) Treas Sunset Engraving Co, h820 Kennebeck Court

Beckett Alf H (Marie) emp New Cal Bldg h625 19th
" Andw P (Isabel) USN h4628 30th
" Edith M clk FNT&SBank r4076 Lark
" Fannie E (wid W H) h4137 Alabama
" Horace A (Frances L) confy 2302 El Cajon blvd r3560 Mississippi
" Jas A r2240 Commonwealth av
" Jas W (Effie L) h3003 Denver
" John W (Mary) USMC h2210 Plum
" Robt B (Margt) sergt SDPD h2240 Commonwealth av
" Wm A h4076 Lark
" Wm B installer SCTCo r2240 Commonwealth
" Wm T G frt solr McCormick Steamship Co rNatl City
Beckham Francis K clk r319 Plaza
" Frank R (Bonnie) h351 Rosecrans
" Oscar C (Lillian) USN h3585 40th
" Robt O (Kath) buyer Alf M Lewis h2608 El Cajon blvd
Beckhardt Marguerite K clk S H Kress & Co r3819 31st
Beckleman Ray r3256 L
Beckley Agnes r3048 C
" Jennie bkpr L J Demers r3048 C
" Kathleen maid 2036 Orizaba
Beckman Archie G (Nellie) metermn Gas Co h135 S 48th
" Nellie Mrs carrier PO r435 S 48th
" Oscar W port eng VCSFCo rChula Vista
" Philippine H bkpr Kettner-Stafford-Goldsmith Co r2133 3d av
" Wm r3771 Centre
" Wm C (Arletta) USN h4727 Oregon
Becknell Frances M r2611 Logan av
" John W (Alicia) USN h2611 Logan av
Beckner Henry A emp Bway Linoleum & Carpet Co h1914 Georgia ct
" Jas r4552 30th
" Jennie h2830 Polk av
" Jennie (wid Harry) h4552 30th
Beckstead Agnes J Mrs r1434 C
Beckstrom Hannah (wid Andw) h2784 Chatsworth blvd
Beckus Bertel E (Mabel E) lather h3830 35th
" Robt G r3830 35th
Beckwith Adolphus J (Olive G) h3123 Goldsmith

BECKWITH
" Arnold K (Ellen R) servmn MW&Co h1744 Edgemont
" Lawrence H barber 3980 1st av h1237 Penn
" Myra waiter Dodson Home r551 S 35th
" Vida M (wid J W) ofc sec Wyeth Hass & Co h4414 Marlborough av
Beddoe Arth E (Amy) USN h3515 Xenophon
Beddow Chas r743 7th av
" Frank E (Maude E) clk Mrs Linnie Haley h3860½ 44th
" Gerald A lab Gas Co r3701 Herman av
" Jos A (Gertrude) h4063 Marlborough av
Bedell Harry L (Frances) mech r3406 N Mountain View dr
" Lillian E (wid D J) h3705 Louisiana
Beden Ralph USN r551 4th av
Bedenis Angelus (Horita) h2149 Kearney av
Bedford Archie (Iona) lab h4414 Niagara av
" Chas h326 B
" Chas H (Olga) clk h812 Rockaway ct
" Della r1228 Ft Stockton dr
" Edna A (wid E J) h3767 Cottonwood
" John R (Gladys) h2937 Kalmia
" Martha (wid E F) h1228 Ft Stockton dr
Bedgood Donald E (Deborah) mech h121 Penn
Bedinger Grace V h3518½ 3d av
Bedock Jos F (Violet) USN h3216 Market
Bedorja Ruby (wid Miguel) h4175 Florida
Bedoya Thelma Mrs r3510 Main
Bedwell W Guy (Eva L) h3995 Hamilton

BEEBE CARR (Ethel W) (Stewart & Beebe) h3667 Villa Ter
" Douglas N with RACo r3442 47th
" Earl D (Helen) (Park Boulevard Paint Shop) h3745 Alabama
" Edith E (wid P H) h3442 47th
" Edith L r4381 Louisiana
" Eldon USN r3442 47th
" Eliza J Mrs h4381 Louisiana
" Jas L (Mary E) carp h3061 Walton pl
" June tchr r4381 Louisiana
" Madge N r3442 47th
" Marjorie r1317 15th
" Rose J (wid M E) h2433 G
Beechey Eliz (wid G) h4066 Cherokee av
Beechler Theresa Mrs h4401 41st
Beed Lillian W (wid Fredk) r1162 Klauber av
Beedle Effie Mrs r3662 Marlborough av
" Elmer E (Alice) welder SACo h4925 Niagara
Beegle Carolyn R maid 3715 Amaryllis dr
Beekley Herman D (Marjorie) agt PICo h4720 Edgeware rd
" Ira M (Eliz B) jan HLBCo h3503 37th
Beekman Chas E r630 F
Beeler Chas (Frances) USN h4105 Highland av
" Doris Mrs r945 20th
" Gilbert L (Edith) h4877 Muir av
" Ira W (Louise) h3162 Monroe av
" John M (Rose E) slsmn SCBCo h3037 Market
" Wm (Mary) USN h2161 National av

BEEMAN, See also Beaman and Beamon
" Fred L (Virginia) inspr SACo h1885 Sheridan av
" Jack r rear 2371 Moore
" Luella Mrs h rear 2371 Moore
" Minnie (wid W A) r6849 Mohawk
Beemer Scott E displaymn Whitney & Co r5130 Brighton av
" Walter S (Minnie) real est 2483 Imperial av
" Wm E h2493 Imperial av
Beer Roy S (Hazel) USN r140 Elm
" Wm P (Zetta J) pharm Pioneer Prescription Pharm h3410 Pershing av
" Zetta J dep Co Recorder r3410 Pershing av
Beere Lona (wid A G) h3960 Kansas
Beerkle Wilmer J (Ruth) tchr Pub Sch h2627 Dwight
Beerle John (Tui) cement wkr NAS h2459 L
" Walter (Mary) clk McKesson & Robbins h3067 Grape
Beermaker Daisy F Mrs embroidery 3360 30th

BEERMAKER GEO W INC, John S Beermaker Mgr, General Business Connections in Mexico, Steamer Lines to Ensenada and All West Coast Mexican Ports, 322 West F, Tel Franklin 1785

" John S mgr Geo W Beermaker Inc r3360 30th
Beerman Frank H (Viola) clk S G Marinos r743 7th av
Beermann Jos (Eliza) bldg contr 3906 Orange av
" Paul (Clarice) asst eng City Water Dept h3006 Dove
Beers Birney E (Mary J) h3786 Logan av
" Elmer (Sophia F) h4915 Muir av
" Frank C h2819 C
" Hosea S (Margt) h3921 Gamma

CHEVROLET

CITY CHEVROLET CO.

SALES — SERVICE
Commercial Panels and Pickups • Heavy Duty Trucks
• OK USED CARS •
UNION, Cor. C SAN DIEGO Tel. Franklin 6641

CHEVROLET

BEERS
" Howard H (Dolores) USN h656 13th
" Jas R (Julia) slsmn HGFMCo h1605 Fern
" Julia W (wid W R) h3103 28th
" Lawrence C (Mabel W) acct Cons Aircraft Corp h3135 Bancroft
" Stanley F (Eva G) lab h2968 Cal
" Wm (Yeteve) slsmn HGFMCo h4092 Iowa
Beery Marie (wid W L) h3930 Normal
" Wm J (Iona P) driver Ace Van & Storage Co h4262 Euclid av
Beesley Mary C (wid W S) r1237 Penn av
Beeson Chas R (Lula) slsmn r6853 Amherst
" Connie L (Ruby) driver h2701 Newton av
" Edgar W (Olive) mgr Stores Collection Bureau h3585 Front
" Eliz L sten r3585 Front
" Vernon C (Eileen) emp Cons Aircraft Corp h6853 Amherst

BEETLESTONE ROBERT H (Martha W) (Pioneer Typesetting Co) h2017 W California, Tel Jackson 3069

Beevers Gertrude Mrs kitchenwkr Co Hosp h324 W Washn
Beezley John E (Fern) emp Cons Aircraft Corp h4179 Marlborough av
Befus Victor (Lahoma) USN h4608 Bancroft
Begeman Christian W (Linnie) storekpr NAS h3806 Mississippi
Beggs Eliz C K Mrs r4481 Hortensia
" Jos D jr slsmn White-Sanders Development Co r4481 Hortensia
Beghtel Ray lab r716 F

BEGLEY R HARRY (Arvilla), Expert Watchmaker and Jeweler, Watches, Clocks and Jewelry, Reliable Work at Reasonable Prices, 3341 Adams Av, Tel Randolph 1465

" Robt E reprmn CEW r3341 Adams av
" Robt W (Betty E) USN r166 16th
" Wm P r4805 Jessie av
Begom Clarice r4637 North av
Begue Bert (Claudia) USN h4639 Wilson av
Behan Austin C (Janice) USN h3422 Albert
" Jos r1437 5th av
Beheler Jas C (Beulah) liquors 4312 Univ av h 5622 Adelaide av
" Jeanne C r5622 Adelaide av
Behles Genevieve nurse Mercy Hosp r4036 3d av
" Madeline L sten Mercy Hosp r230 E Lewis
Behling Elinore r2900 4th av
" Marie r1223 G
Behlman Herman G (Margt) h4346 Van Dyke av
Behmer Gus r524 W Bway
Behn Edwin L (Margt M) USN h2687 Bway
" Magdalene (wid E T) h3186 L
" Wm (Harriett) lab Bd Pub Wks h2155 Anthony dr
Behnke Albt H r2720 Felton
" Clyde H (Maudie) slsmn Coast Elect Co h 2720 Felton
Behnken Chris P (Florence L) h4977 Kensington dr
Behr Harry A cook r2330 Union
" Harry A pntr r1120 16th
Behrends Carl F (Ruth) slsmn h2837 Univ av
Behrendt Wm J (Fern) h2368 State
Behrens Agnes M tchr Pub Sch r2511 Bancroft
" Dollie Mrs r813 5th av
" Wm (Sarah A) h2511 Bancroft
Behrns John R (Charlotte A) with The Marston Co h4144 Franklin av
Behymer Josephine (wid Grant) smstrs h1555 Front
" Vernon L r1555 Front
Beideman Walter H restr 110 West B rNatl City
Beidleman Edgar M (Ruth D) credit mgr Dorman's h4219 St James pl
Beier Carl musician r701 7th av
Beiersdorf Willard E slsmn Northwestern Mut Life Ins Co rEscondido
Beightler Chas S (Bonita) USN h4127 Randolph
Beilby Mary E (wid Frank) h4129 Highland av
Beilmeier Jos R (Theresa B) h3728 Van Dyke av
Beilstein John N (Leanore) slsmn h4081 Georgia
Beimdieke Henry W (Barbara) h1622 Upas
Beisel Paul H r3778 Pershing av
Beiser Geo J (Wava) window trmr h3976 8th av
" Harold M slsmn r3976 8th av
Beisser Albt clk Safeway r4069 Dwight
" Morris (Fannie) locksmth 1050 Harbor h4069 Dwight
Beiswenger Edw A mach opr SACo r2605 Erie

BEKINS VAN & STORAGE CO, C C Temple Mgr, 1202 Kettner Blvd, Tel Main 3144

Belanger Geo H (Louise) USN h4771 Auburn dr
" Odilon hlpr NAS rNatl City
Belasco Jas J (Bessie) restrwkr h3611 30th

BELASCO
" Jas J jr r3611 30th
Belcavitch Chas (Irene) USN h4622 Bermuda
Belch Lydia A Mrs h3227 Lincoln av
Belcher Alf J (Ethel M) USN h3969 8th av
" Basil E lab Kern Roofing Co r3722 Birch
" F Courtney (Margt) slsmn S R Frazee Co h5166 Hastings rd

BELCHER FRANK G (Harriett) V-Pres First National Trust & Savings Bank rPine Valley

" Frank J jr pres and chairman of bd First Natl Tr & Sav Bank pres Garrettson Inv Co and treas SD Ice & Cold Stge Co r Coronado
" Harold R (Melba A) USMC h2610 Frankfort
" Hattie P (wid E S) h3952 Iowa
" Jos H hlpr NAS rLa Mesa
" Sheldon C (Cecilia S) asst cash FNT&S Bank h3329 Palm
" Wm H (Ethel M) h4062 49th
Belcourt Wilfrid F (Nellie M) drugs 2497 San Diego av h645 63d
" Wilfrid F jr clk r645 63d
Belden Apartments 867 10th av
" Eliz G (wid W H) h4686 Utah
" Frank E r3245 Bway
" Geo W (Olive M) collr Bucknam Distr Co h4979 E Mountain View dr
" Jas E h3245 Bway
Belding Grace M r248 W Fir
" Rainsford W with Masonic Bd of Relief h248 W Fir
Belensay Victor h1230 A
Belenzon Max (Edith) men's furngs 839 4th av h3001 30th
Belew Myrtle (wid J M) r4341 Iowa
Belford Anna M h2109 Bway
" Anna M bkpr Pac Land & Cattle Co rLemon Grove
" Wm W (Eliz R) phys 233 A rm 601 h3245 Front
Belfort Lucian E (Mary M) h4750 Kensington dr
Belisle Cleyve V (Selma) dispr SDERy r4423 Conde pl
Belknap Chas D (Mary L) checker Piggly Wiggly h4836 Vista
" Doris L lndy wkr CL rNatl City
" Jas O baker Mario Fornaca rNatl City
" Perle F bkpr A C Williams r4231 40th
Bell A lab Cudahy's
" Albt S (Bess) pntr Cons Aircraft Corp h3511 Kite
" Allen S porter B E Crain r1718 K
" Alvah R (Minnie E) plmbr h4141 Marine View av
" Amelia (wid J V) h4076 Cherokee av
" Andw J clk E H Gray rNatl City
" Arth J (Vivian) gro 3795 Cal h1812 Hancock
" Bert br mgr Market Basket r4118 Adams av
" Bessie (wid Elmo) h4383 Mississippi
" Betty r2642 Narcissus dr
" Betty Mrs r804 A
" Calvin A (Helen M) auto court 1406 India
" Caroline Mrs r911 6th av
" Cath M r2559 B
" Chas clk r310 Ash
" Chas lab r3044 Imperial av
" Chas shtmtlwkr r225 C
" Chas H (Cecil) mech NAS h4423 49th
" Clabon B (Della) lab Bd Pub Wks h3133 Webster av
" Clarence mach Cons Aircraft Corp r3649 India
" Clarence R (Ruby E) h3614 Hyacinth dr
" Clark S carp L T Olmstead
" Colin C (Joan) tile str n rear 4979 Santa Monica av
" Curtis E (Phyllis) USN h5628 Adelaide av
" David (Jeannette) plant supt Natl Iron Wks h4633 30th
" Edith L Mrs tchr Pub Sch r4725 35th
" Edw M (Annie) USN h1124 S 30th
" Edw R (Emma) USMC h4924½ Cape May av
" Ella F clk r3845 Winona av
" Ellis h4337 41st
" Elsie r622 17th
" Elsie C sten SBE r3404 Freeman
" Elsie S Mrs CS pract 530 Bway R 848 h3404 Freeman
" Emma H (wid Wm) h4050 38th
" Ernest A (Edith H) h4725 35th
" Evalyn N r4304 Campus av
" F F cook r4361 Ohio
" Francis T sign pntr H J Goins jr rNatl City
" Fred E (Josephine) h3959 Harney
" Fred J r3959 Harney
" Gail A (Lula V) pntr h3554 Meade av

ST. AUGUSTINE SCHOOL FOR BOYS
Day School Only

Grades 9-12

Courses Preparing for All College Work

Classes Limited

Tuition Moderate

3266 Nutmeg St.
Tel. Randolph 8874
San Diego



• Jewelers
• Stationers
• Optometrists

J. Jessop & Sons
1041 FIFTH AVE.
FRANKLIN 4144

TIRES
BATTERIES
BRAKES
BROADWAY-FRONT TO UNION

Firestone
AUTO SUPPLY AND SERVICE STORES

RADIOS
LUBRICATION
Washing-Polishing
PHONE FRANKLIN 7121

ARNOLD S. COSGROVE COMPANY
GENERAL INSURANCE
FIRE
AUTOMOBILE
LIABILITY
506
SAN DIEGO TRUST & SAVINGS BUILDING
530 BROADWAY
MAIN 2876

RAINFORD
Flower Shop
2140
4th Ave.
Phone
Franklin
7101

BELL
" Geo mech J W Lindsay r144 W Market
" Geo slsmn h1671 5th av
" Geo E r4633 Terrace dr
" Gertrude S psychologist 2544 4th av
" Grace Mrs r1145 11th av
" Hannibal F (Ellen) lab h3164 Market
" Harry M (Lee R) driver HOCo h1768 W Arbor dr
" Harry S sec Hercules Oil Co r1003 Alberta pl
" Helen r404 22d
" Henry G (Ella) slsmn h3845 Winona av
" Hotel Mrs Dorothy Creecy mgr 1492 K
" Howard G (Helen F) dispr Cons Aircraft Corp h3715 Boundary
" Ida r4144 Lark
" Irene Mrs h1470 C
" Jas H (Eliz P) dir City Social Welfare Dept h1770 Neale
" Jas W (Hollis A) USN r4027 Pepper dr
" Jean M r1102 W Hunter
" John h415 S 30th
" John C (Marjorie E) adj City Water Dept h 4534 Utah
" Jos r820 11th av
" Jos A (Violet H) USN h451 20th
" Jos C (Kath F) slsmn h341 Douglas
" Julia C maid S D Hotel rLa Jolla
" L G slsmn DM r1120 Union
" Lemuel E (Henrietta) cash registers 650 6th av h112 Univ av
" Lena (wid Harry) h820 11th av
" Leola r322 G
" Leonard clk r3845 Winona av
" Leonard P (Lillian M) h2704 Landis
" Leonora r3973 8th av
" Lilly Mrs h1420 Fern
" Lois B clk SDT&S Bank r4141 Marine View
" Lois B music tchr 640 Bway
" Lucy C (wid Dwight) h1102 Hunter
" Lydia M (wid H J) h1937 32d
" Mark men's furngs 235 Bway R 429 r1609 8th av
" Mary A (wid M A) h4937 Hawley blvd
" Milford K (Senill) emp Allen's Dairy h3869 39th
" N C h2045 30th
" Nannie F h3973 8th av
" Nellie E r1937 32d
" Nelson D slsmn r3683 5th av
" Oran M (Gertrude) rep R J Reynolds Tobacco Co h3592 Felton
" Owen (Cleo) USN h4059 Menlo av
" Ralph R emp NAS r3511 Kite
" Raymond C with RACo rVista
" Reginald H (Ellen) USN h510 Evans pl
" Richd S (Eliz S) bkpr Am Products h3435 28th
" Robt E (Dorothy) USMC h4984 Del Monte av
" Ronald (Josie) h4175 Highland av
" Roscoe A (Everal) compressor opr Gas Co h3135 Felton
" Rufus (Leona) gdnr h3284 McLaren's la
" Stanley G V (Ellen A) lab NAS h4386 56th
" Taft (Faye S) slsmn University Motors h 3819 Swift av
" Thessel h1341 9th av
" Thos (Alma) gdnr h3111 L
" Tom C r3212 Brant
" Travis H (Janet K) sten h3475 Landis
" Trudie M Mrs dresses 5735 El Cajon blvd
" Varna L tchr Pub Sch h3785 Mississippi
" Victor (Merla) USN r126 W Date
" Virginia r112 Univ av
" Walte H emp Crescent Furn Co r553 5th av
" Wallace B tile str r5476 Adams av
" Wm (Thelma) lab r1673 Logan av
" Wm C clk r4581 Monroe av
" Wm F (Margt F) USN h2128 Dale
" Wm H (Margt W) inspr Gas Co h4581 Monroe av
Bella John fishermn r1247 Columbia
" Wm S (Zelma E) h3462 Belle Isle dr
Belladue Wallace (Lillian) hlpr NAS h2060 Earl
Bellah Jesse (Margt) lab h608 14th
Bellair Edw hsmn Albatross Inn Apts r1815 3d
Bellamy Frank carp r2328 El Cajon blvd
Belland Henry slsmn Todd's
Bellante Norma B sten r1240 C
Bellard Mary J Mrs r4868 Santa Cruz av
Belle Julia h1746 29th
Beller Frank h2889 Adams av
" Fredk A (Kathryn M) h1243 Cypress ct
" Monica r1243 Cypress ct
" Rosa r1545 29th
" Wilhelmina h1545 29th
Belleview Terrace Court (F W Vollmer) 1450 B
Bellew John W r4104 35th
" Madeline I lndy wkr KLS r3669 Kettner blvd
" Madge Mrs r2763 Newton av
" Robt R (Ruth M) lab h2309 30th
Bellinger C Emma nurse h3694 44th
" Geo H (Alice) USMC h4415 Long Branch av
" Oenone C (wid G W) h3818½ 41st
Bellis Alice G letter shop 632 E r1640 6th av
" Harry S (Ruth B) h3681 Fairmount av
" Harry S jr (Zelma) chauf Greenman & Sons h4681 51st
" Kensington S auto repr 3660 Madison av
" Lucille R r3681 Fairmount av
" Mary mimeo opr h1644 6th av
" Reuben A (Mabel) police SDPD h4354 34th
Belloff Fredk H (Florence) h2111 Mendocino blvd
Bellon Kathryn Mrs mgr Mary Fraser Candies r3775 Richmond
BELLON WALTER (Nettie C) Member County Board of Supervisors h4276 Trias
" Walter jr police SDPD h3783 Bayside la
Belloti Thos r815 16th
Bellows Emma G clk Don Lee rNatl City
" Harry A clk LCCo r2101 K
" Jas A (Alice A) opr SDERy h3960 Arizona
" John A (Cora B) h920 Runnymeade la
" John A opr SDERy r3960 Arizona
" Kenneth (Olive) h1207 G
" Lloyd M (Cora) tile str h3174 Meade av
" Nellie Mrs maid S D Hotel h4128 40th
Belmer Fred USN r2456 Market
Belmont Geo H (Lu M) h2676 C
Belmontez Albt lab r421 17th
Belovich Max waiter Saddlerock Grill rNatl City
Belows Wm H (Gladys M) mech Cons Aircraft Corp h4465 35th
Belsey Geo whol elec appliances 1134 1st av r Los Angeles
Belshaw Ralph (Beatrice A) carp h3558 Cherokee av
Belt Andw plstr r4729 Cape May av
" Elmer B (J Maude) (Squires-Belt Material Co) h3736 28th
" Jas J (Alice) slsmn Squires-Belt Material Co h3705 Highland av
" Jos R (Nina V) clk Hage's h1031 Alexandria dr
" Lillie (wid Francis) r4729 Cape May av
" Marion L (Helen) plstr h4575 Santa Monica av
" Orville A plstr r4575 Santa Monica av
" Robt D (Elsie) USN h4081½ 36th
" Walter (Mary) carp h4729 Cape May av
Beltran Manuel lab r237 29th
" Maria Mrs h1664 Newton av
" Robt baker Raymond Wilson
Belville Frank R (Leona L) aud UTI&TCo h3327 Freeman
Belvoir Frank J (Arlene) h2252 Cliff
Belwood Margt (wid Danl) r1506 India
" Sami M (Julia A) clo clnr 1506 India
Belzung Alex E (Alice) h4160 47th
Bem Chas (Mary A) USN h3843 36th
BeMent Allen F seamn h2162 Belt
Bemet Dwight (Virginia) h4610 Muir av
Bemis Anabel L Mrs sten BPS h2025 K
" Cath Mrs bkpr A E Lyon Co r3947 9th
" Frank D bkpr C A Johnson r3102 Beech
" Georgia rU S Grant Hotel
" Gertrude E (wid W N) nurse r1032 Lincoln
" Gray D (Cath) mgr A E Lyon Co h1831 Dale
" Harold J (Margt) bkpr Am Concrete & Steel Pipe Co h3102 Beech
" John M hlpr NAS h563 22d
" Kirk F (Jean M) carp h1032 Lincoln av
" Nathaniel waiter Ferris & Ferris rNatl City
Bemish Flora A (wid C W) h3365 1st av
Ben Feliciano (Anita) restrwkr r11 18th
Ben's Tailors (Benj and Max Feinberg) 540 5th
Benard Margt (wid E) (Mission Valley Nursery & Florist) r rt 2 bx 166 Camino del Rio rd
Benau Herman (Christina) USN r3064 Walton pl
Benawa Chas L (Minnie) pntr h4275 42d
" Jack waiter r4275 42d
Benbough Annetta L r3620 Front
" Apartments (P J Benbough) 743 Date
BENBOUGH FUNERAL PARLORS AND CREMATORY (P J Benbough) 711 Date, Tel Franklin 2144

COMPLETE BANKING and INSTALLMENT FINANCING SERVICE
AUTO LOANS

C. H. MARTIN, President
SECURITY TRUST & SAVINGS BANK
OF SAN DIEGO
ESTABLISHED 1893

MAIN BANK
5th & E ST., Main 7183
BRANCHES
5th & UNIVERSITY
LA JOLLA • ESCONDIDO
CHULA VISTA

BENBOUGH H L CO LTD, H L Benbough Pres, E R Frisbie V-Pres, G H Miller Sec-Treas, Household Furniture, Office Furnishings, Floor Coverings, Draperies, Frigidaire, Radios, Washing Machines, Vacuum Cleaners, B St at 4th Av, Tel Main 5131 (For further information see left side lines and page 32 Buyers' Guide)
BENBOUGH HARRY L (Verna) Pres H L Benbough Co Ltd, h410 San Antonio Av, Tel Bayview 5379
" Harry L jr (Loudell A) mgr H L Benbough Co h3327 Hill
" Legler G mgr Benbough Funeral Parlors and Crematory r2174 Guy
" Margt E Mrs tchr Pub Sch r4516 Esther
" Margt E (wid H L jr) h4756 Rolando blvd
BENBOUGH PERCY J (Grace L) (Benbough Funeral Parlors and Crematory), Mayor of San Diego, h2174 Guy
" Richd C h3620 Front
" Richd H slsmn H L Benbough r3620 Front
" Wm E restr 1040 B 4156 Pacific Hway and 1065 12th av
" & Duggan (Southern Service Co) clo clnrs 641 B and 1490 Island av
Benbow Belle I (wid A W) r1545 2d av
" Chas L (Ruby) USN h3639 42d
" Jas C (Pearl) slsmn h1545 2d av
" L Pearl (Bureau of Expert Service Agcy) r3203 McKinley
Benbrook Arnold J (Alice) h7166 Mohawk
" Lowry J adj Fire Companies Adj Bur r7166 Mohawk
Bence Clarence E (Ruth M) USN h1166 Barcelona dr
Bench Buford L (Mary R) pntr h3270½ Polk av
" Wm G (Vera) USN h3356 Lincoln av
Benchley Belle J Mrs exec sec-mgr Zoological Soc of SD h5106 West Point Loma blvd
Bender Alf (Helen) USN h3786 Newton av
" Charlotte E (San Diego Beauty School) r 3554½ Georgia
" Clara waiter J U Obayashi r728 Market
" David slsmn r3484½ Adams av
" Edw J (Emma) h4555 Delaware
" Ella H (wid Harry) r4022 35th
" Fred with RACo rLa Jolla
" Geo garage wkr G T Miller r2455 Columbia
" Homer B emp Cons Aircraft Corp r519 W Juniper
" Homer M (Gertrude) mech h519 W Juniper
" John H (Jeannette) slsmn Walker's h3535 6th av
" Jos E (Doris B) slsmn HOCo h4460 Mississippi
" Lloyd H (Orpha) supvr Cons Aircraft Corp h4126 45th
" Mary r408 Nutmeg
" Milton H (Charlotte) electn Capitol Elec Co h3554½ Georgia
" Wade sta atdt r519 W Juniper
" Wm r2104 Market
Bendinelli Donald (Leona) USN h2009 G
Bendixon Chris (Mabel) lab McNeil's h4941 Voltaire
Bendt Helen lndy wkr KLS r4530 Edgeware rd
Benecke John W (Ida M) pkr Parmelee-Dohrmann Co h3228 Gregory
" Wm C driver r3228 Gregory
Benedict Arth I sls eng Gas Co h3125 28th
" Betty A Mrs beauty shop 1250 5th av h4481 North av
" Christine h3431 5th av
" Edw K (Betty C) slsmn Safeway h2479 Island av
" Ethel Mrs beauty opr r808 Beech
" Ethel J cash Pullman Cafeteria r3635 Van Dyke av
" Farrand O (Frances) h4567 Voltaire
" Floyd H (Della) USN h3231½ Adams av
" Guy W (Ethel J) carp h3635 Van Dyke av
" Irving A (Alida) h4286 Cass
" John R (Gladys E) riveter Cons Aircraft Corp h4626 Larkspur
" Morgie (wid A R) r3312 Granada av
" Peter N rYMCA
" Ray W (Ethel) electn h3057 Walton pl
" Rex H (Fern) sta atdt h3920 Normal
" Wm H (Mary) USN h4839 35th
BENEFICIAL SOCIETY, BENEFIT ASSOCIATION OF, Geo D Latham Pres-Mgr, 1870 4th Av, Tel Franklin 6114
Benefiel Geo N (Fluella G) h3782 Cherokee av
" Lyle T (Olleen E) ironwkr h3750 38th
Benefield Henry D (Irene) lab NAS h3487 Ocean View blvd
Benekos Theo T (Sophia) h2728 Felton
" Wm (Maria) h3050 K
Benesch Albt V carp r841 S 41st
" Robt T with RACo r841 S 41st
" Rose (wid Frank) h841 S 41st
Beneta Apartments Geo Applegate mgr 1720 1st av
Beneteau Marie Mrs h644 21st
Benfield Arth r2430 J
Benford Edw C barber 3004 Adams av
Benger Francis G clk Hotel Jewett r343 A
" Minnie (wid Wm) mgr Hotel Jewett h343 A
Bengough Edwin H lab r1042 43d
Bengston Corrine nurse D R Higbee rLa Mesa
" T Josephine nurse h2533 Univ av
Benham Leslie clk r1501 5th av
" Walter G (Lydia L) USN h3261 Polk av
Benhart Anton E lab r3375 Grim av
" Arth W (Marilda) h3421 Redwood
" Chas V (Clara) lab h4502 Norwood
" Ernest R (Beulah) ydmn ABCo h3534 Yosemite
" Leora M r4502 Norwood
" Lyle B atdt Club Auto Park r4502 Norwood
" Milton J lab r3375 Grim av
" Peter (Anna J) h3375 Grim av
Benitez Chas (Marie) h561 14th
Benjamin Edith G Mrs pub sten and notary pub 326 Bway h113 W Brookes av
" Edwin A r4204 45th
" Francis M (Jeane M) h3642 Central av
" Hilda tchr SD Union Academy h1230 31st
BENJAMIN HORACE H, V-Pres-Mgr Bank of America National Trust & Savings Assn, h1079 Cypress Av
" Martha A (wid H R) h4204 45th
Benkert Edw h406 W Beech
Benkner John F (Neva L) ptrnmkr Cons Aircraft Corp h2273 Seaside
Benko Louvaine Mrs slswn A N Prentice r7102 El Cajon blvd
Ben Mar Court G M Edson mgr 5059 Brighton av
Benn Emma S r551 S 35th
" Irvin O (Inez) USN r3031 Ocean View blvd
Benner Addie D h510 Quince
" Alene music tchr r120 W Lewis
" Clarence A pntr h1708 Glenwood dr
" Florence M with The Marston Co r1929 Albatross
" Forrest (Aline) gro 302 17th h4773 College av
" Guy C meat ctr H C Curtis
" Harrison A (Grace E) h3727 Kite
" Harrison A jr slsmn r3727 Kite
" Hervey D (Laura) sec-treas Sterile Products Co h4125 Bedford dr
" Reginald P (Link N) rep Electrolux Corp h 2155 Columbia
" Wm (Alene) music tchr 120 W Lewis
" Yale D (Florence) h1929 Albatross
Bennett A Blair Mrs dental asst J R Helk r4086 Hamilton
" Abr L (Sebe) h3533 Cherokee av
" Adin A (Mildred M) slsmn Simon Levi Co h4338 41st
" Albt A (Dorothy K) acct Cons Aircraft Co h4084 Hamilton
" Albt H (Grace S) h3704 Granada av
" Albt W real est 521 B rm 504 rLa Jolla
" Alma N r3425 Albatross
" Alonza (Willow) driver Bd Pub Wks h2536 L
" Alvin L with RACo r2834 6th av
" Alvin L welder SACo rNatl City
" Amy M clk SCTCo h4344 Illinois
" Anna B (wid M A) h4054 39th
" Arden C civ eng r1041 6th av
" Armet J (Lola) mach h3015 Newton av
" B C r1910 State
" Barbara A Mrs clk SR&Co r1039 Robinson av
" Benj (Rose) USN h2130 1st av
" Bertha I h420 Ash
" Blanche R Mrs novelties 801 Bway r930 7th av
" Bronson R (Helen R) framemn SCTCo h 1592 Sunset Cliffs blvd
" C Frank (Bessie) wtchmn h4439 Highland av
" Carl (Alice) r3311 29th
" Carl W (Helen M) USN h5481 Collier av
" Carlton S (Sylvia) cook R W Chadwick r2156 State
" Carrie M Mrs mgr Acacia Whist Club r943 10th av
" Chas A (Florence) USN h4312 Poplar
" Chas C pntr r4182 38th
" Chas E (Edna) h4827 Reno dr
" Chas R (Mary B) mgr SD Regina Agcy h3011 Olive
" Charlotte (wid L V) h210 Juniper

ACME PIPE COMPANY
PIPE
VALVES
FITTINGS
For All Purposes
IRRIGATION SYSTEMS
WELDING
4350
Pacific Hway.
JACKSON 1840
and 151 2nd Av.
CARLSBAD
Phone Oceanside 520 J

GOOD WILL INDUSTRIES
Myron Insko, Supt.
Tel. Fr. 7401
402 Fifth Ave.
"Not Charity But a Chance"

V. WANKOWSKI & CO. INC.

ESTABLISHED 1906

INSURANCE - REAL ESTATE - LOANS • Franklin 4171 • 343 SPRECKELS BLDG.

BROWN MILITARY ACADEMY

THE WEST POINT OF THE WEST

DAY AND RESIDENT STUDENTS

R. O. T. C. ACCREDITED

BEAUTIFUL BUILDINGS and CAMPUS

AT PACIFIC BEACH IN SAN DIEGO

TELEPHONES Franklin 6211 PacificBeach 555

CREDIT BUREAU OF SAN DIEGO, Inc.

A CORPORATION

Collectors in San Diego and Vicinity — Reasonable Rates

We Remit Same Day Collection Made

Special Attention Given to Service of Legal Papers

PHONE FRANKLIN 7135 — 510 U. S. NAT'L BANK BLDG.

BENNETT
" Clarence B (Lucille) (Mission Chemical Co) r539 9th av
" Clark (Ella) USN h4346½ Florida
" Clyde L (Louise) slsmn h3343 Columbia
" Columbus L r3055 Kalmia
" Cora (wid J N) h4718 Bonnie ct
" Corbet (Jennie H) h4931 Coronado av
" Dolores V asst SD Pub Library r4245 Cherokee av
" Donald W (W G Bennett & Sons) rChula Vista
" Dora (wid R A) h4673 Alabama
" Dwight A with RACo r7610 Muir av
" Edmund H sta atdt r1502 A
" Edna M (wid L E) supvr SCTCo h2944 Whitman
" Edw T (Joan) atdt S&COCo h3617 Monroe av
" Edwin clk Harry Rovech r4384 McClintock
" Edwin E h2688 K
" Elias B (Pauline A) h7249 Jamacha rd
" Emma (wid Ray) h3144 Franklin av
" Ernest R (Anna) driver h4327 Altadena av
" Everett A (Helen) USN h1433 Robinson av
" Fannie r144 Fir
" Floyd (Jean) USN h1018 Robinson av
" Floyd W with RACo r1801 Bancroft
" Frank B (Karen) lawyer 1023 2d av R 403 h4202 Palmetto way
" Frank T (Addie) ins agt h3166 N Mountain View dr
" Frank W (Alva C) USN h3890 Logan av
" Fred L (Mary S) slsmn Paul Greenwood Co h503 Washn
" Gail W carp h3428 Chamoune av
" Geo (Grace M) mgr Welcome Hotel h444 G
" Geo E (Helena W) h4075 Univ av
" Geo W (Frieda) with RACo r1433 Robinson av
" Gladys E opr SCTCo r4344 Illinois
" Gertrude I Mrs tchr Pub Sch r5105 Hawley blvd
" Grace I (wid J W) h4736 Point Loma av
" H A r630 F
" Harry A (Ida M) h4366 Boston av
" Harry N (Emmeline) (Bennett's) h4406 Ampudia
" Henry C (Dorothy K) h4555 Imperial av
" Hester Mrs r4740 Hamilton
" Isabel (wid Theo) h3720 Ward rd
" Israel L bldg servmn SCTCo h2925 Webster
" J r630 F
" Jas R (Evelyn) USN h125 Fir
" Jennie M Mrs h1015 Hunter
" John C (Bertha) lab NPWD h868 18th
" John J (Emily) hlpr PFL h627 17th
" Jordon L emp Cons Aircraft Corp r3738 31st
" Jos N (Ophelia) h3428 Villa ter
" Julius slsmn Bennett's Clothing r425 Bway
" Justin T (Truly C) inspr USI&NS h3101 Logan av
" Kermit F (Lois) mgr M E Gustafson h2877 Meade av
" Lewis C (Laura) jan h1559 Klauber av
" Lillian Mrs r1940 3d av
" Lillian E Mrs h3837 Acacia
" Logan H with RACo rSan Diego
" Lois T waiter Sherman Haynes r1235 1st av
" Lucile r2878 Ocean View blvd
" M A Mrs h4170 Park blvd
" Marea E (wid Vernon) r3646 Grim av
" Marianne Mrs r4070 36th
" Marjorie Mrs smstrs El Patio Apparel Shoppe h3794 35th
" Mary clk Pub Sch r1559 Klauber av
" Meryl P (Gertrude M) h5105 Hawley blvd
" Mildred E mgr Benson's Inc r503 Washn
" Minnie B Mrs gro 1830 Island av
" Minor E (Jeannette) emp Mountain Water Ice Co h4245 Cherokee av
" Muriel tchr Teachers College r4336 Del Monte av
" Norma r3837 Acacia
" Olive (wid Frank) h1502 A
" Oscar L (Helen G) h3126 Logan av
" Paul L acct Wansley Crandall & Reuter r830 6th av
" Paul S (Ida) shtmtlwkr SACo h710 W Penn av
" Rachel S maid 3521 Arnold av
" Raisley B M rep Electrolux Corp rLa Jolla
" Rawson (Mary F W) USN h4490 Hermosa way
" Robt E (W G Bennett & Sons) rChula Vista
" Robt F (Barbara A) clk CBCo h1039 Robinson av
" Robt L (Alice M) carp h4570 Florida
" Roy (Thelma) emp Roland's r1546 F

BENNETT
" Roy H (Dora B) dep Co Assessor h4166 Adams av
" Ruth N r1830 Island av
" Sally H underwriter Robt F Driver Co r YWCA
" Saml r639 E
" Sami B Rev (Gerta) USN h3023 State
" Saml P (Bessie M) h4349 30th
" Sylvia lndywkr KLS r2318 State
" Thos r1230 9th av
" Thos E (Laura) h5054 Santa Monica av
" Vernon F (Edna) rep Morrison Hohfeld Foerster Shuman & Clark and lawyer 235 Bway R 202 h3646 Grim av
" W G & Sons (W G D W and R E) radios 3529 Main
" W Harvey (Alice) custodian Pub Sch h821 Jamaica ct
" W Leroy locksmith 1008 8th av rNatl City
" Walker S credit mgr Foreman & Clark r 4673 Alabama
" Walter J (Helen) USMC h1833 Moore
" Warren J (Helen) bldg contr 3428 Villa ter
" Wilbur F (Lucile) carp h5011 Cliff pl
" Wilfred E shtmtlwkr SACo r1559 Klauber av
" Willett B (Laura) mech Cons Aircraft Corp h4719 Kansas
" Wm (B & B Cafe)
" Wm G (W G Bennett & Sons) rChula Vista
" Wm L (Edith) USN h4657 Florida
" Wm W (Sarah) rancher h631 64th

BENNETT'S (H N Bennett) Ladies' and Men's Wearing Apparel, 425 Broadway, Tel Franklin 4592

Bennette Edw J (Evelyn) USN h3465 Filbert
" Emma L Mrs h3721 Bancroft
Bennetto Blanche Mrs r3585 28th
Benninger Grant F clk A L Pirtle r4704½ Panorama dr
" Harold (Thrifty Delicatessen) r4704½ Panorama dr
" Orville clk Thrifty Delicatessen r4704½ Panorama dr
Benninghoven Herbt E (Dorothy L) supvr Gas Co h3545 Alabama
Bennington Camp No 120 USWV Balboa Park
" Thelma sec J A Arvin rChula Vista
Bennis Marco (Ursula) h3280 J
" Marco jr (Florence) gdnr Kniffing Bros Nurseries h3257 L
" Robt gdnr r3280 J
Benny Albt E (Cora) shoe repr 625 16th h1876 National av
Benorden H G r4391 Ohio
Bense M lab Cudahy's
" Wm r1422 Bway
Bensel Chas H lab NAS h4333 Felton
" Chas L slsmn r4333 Felton
Benskin Bertha Mrs mach opr SD Paper Box Co r2914 G
Benson Albt H formn Bd Pub Wks h3919 Harney
" Alex (Hannah) h4670 Felton
" Allen G (Margt C) eng Foster & Kleiser Co h3029 2d av
" Anna L tchr Pub Sch h342 W Hawthorn
" Arth H (Nellie) lab r572 15th
" Bertha sten WMSCo r4423 Alabama
" Bryan S (Jane T) h5540 Redland dr
" C H h1904 31st
" Chas (Elleen) servmn BMCo h724 Tangier ct
" Clarence H hlpr NAS rCoronado
" Clarence W (Bertha) clk WMSCo h4423 Alabama
" Cleo B maid 2929 Union
" Donald (Marie) mach Cons Aircraft Corp h4669 Kansas
" Edna clk Merchants Credit Assn r2405 C
" Elaine clk r4276 Taylor
" Emma A Mrs h4632 Hamilton
" Frances B Mrs h1437 4th av
" Francis P USN r3842 38th
" Francis W (Dorothy) comdr USN h3117 28th
" Gertrude M (wid F W) h3842 38th
" Gladys M Mrs clk Pub Sch h4428 Arizona
" Grover (Allene) plstr h3915 Manzanita dr
" Henry (Mary) pntr h rear 4625 Texas
" Ida M Mrs h4276 Taylor
" Ida S (wid A I) h4138 Van Dyke av
" J R h830 G
" Jack L (Jane L) credit mgr Squires-Belt Material Co r4428 Arizona
" Jas F (Margt) USN h3121 Elliott
" Jane L r5540 Redland dr
" John A (Celeste) fishermn h2217 Irving av
" John W (Florence K) prsmn U-TPCo h2828 Goldfield
" L M r206 Grape

PETERSON MOTORS, Inc.

HUDSON - TERRAPLANE - SALES AND SERVICE

Tel. Main 5129 — Broadway at Thirteenth

BENSON
" Lenus P carp h765 1st av
" Les bartndr J S Ewing r4720 W Mountain View dr
" Lillie H r1048 6th av

BENSON LUMBER CO, Frank C Lynch Pres, L B Hanna 1st V-Pres, Gerald C Thomas 2d V-Pres-Sec, H H Hallett Treas, H E Whittemore Mgr-Asst Sec, Yards and Sawmill Foot of Sigsbee, PO Box 2150, Tel Main 6194

" Meta B (wid Fred) h1020 W Montecito way
" Mollie E (wid G A) h1559 1st av
" Pearl Mrs h3055 4th av
" Peter N (Eliz) h1029½ 25th
" Ralph USN h4052 Front
" Robt clk r3076 Illinois
" Robt (Josephine) USN h2337 Irving av
" Robt F lab Cons Aircraft Corp r rear 4625 Texas
" Stanley h2305 C
" Toros N (Ellen) mech h3976 Illinois
" Waenita M Mrs walter Army & Navy YMCA h4978 Narragansett av
" Walter L (Ruth) mgr Twin Apts h663 14th
" Wilbur A (Josephine) hlpr Gas Co h3405 Acacia
" Wm P (Charlotte M) h3245 Herman av

Benson's Inc Mildred Bennett mgr women's furngs 1061 5th av
Bent Irene L (wid Robt) clk SCTCo h4012 Utah
" Millard A (Vera) bkpr h4561 North av
" Robt J r4012 Utah
Benter Dean & Sons (D C, D E, G H and H R) used cars 1045 Bway and 745 Univ av
" Dean C (Esther M) (Dean Benter & Sons) h804 Madison av
" Dean E (Eugenia S) (Dean Benter & Sons) h3127 Bancroft
" Geo H (Dean Benter & Sons) h304 W Ivy
" Georgia nurse h3741 Vermont
" Harry R (Margt L) (Dean Benter & Sons) h4545 New Hampshire
Benthal Andw W (Cecilie) locksmith 3841 43d
" Andw W (Ethel M) mech Cons Aircraft Corp h3720 42d
" Wm L (Beulah) clk W W Johnstone h4262 Felton
Benthan Albt R (Lois) USN h3974 32d
Benthensen Leora Mrs r3076 Polk av
" Sylvia Mrs r3076 Polk av
Benthin Grace E (wid Jas) h3905 Eagle
Benthine Fred dec Yvonne's Interior Decorators r4674 Arizona
" Leah Mrs r109 19th
Bentley Ada M Mrs h4681 30th
" Arnold W (Grace) dist coml supvr SCTCo h3421 Olive
" Caryl H clk r4681 30th
" Cecil L (Cecile T) clk PO h2574 B
" Clara H (wid W H) h3941 9th av
" Clifford (Myra) USN h4164 41st
" David A (Frances C) buyer Whitney & Co h1553 North av
" Dorothy G dep Co Auditor r4336 Hamilton
" Frances M clk Whitney & Co r4558 North av
" Geo W r4495 Louisiana
" Harriet r4069 1st av
" J Harold (Dorothy) aud SBE h4336 Hamilton
" Jas O (May L) h3738 Marlborough av
" Josephine (wid S J) h145 Elm
" Nannie L (wid S E) h3869 44th
" Reuel L (Juanita M) checker MCB h3828 Wightman
" Sami N (Ella) h2420 Dulzura av

Bently Robt mech Harry La Vee
Benton Alice (wid W F) h1838 32d
" Apartments Alice C George mgr 2451 1st av
" B K ofc mgr J W Livingston r1345 5th av

BENTON CHARLES H (Vivian) (Benton Roof & Paint Co) h1704 Collingwood Dr, Pacific Beach, Tel Pacific Beach 379

" Cleve H (Lola) slsmn Robt D Maxwell Co h4648 Maryland
" Culmer C (Mary C) dentist 233 A rm 1103 h3046 Freeman
" D R waiter r1343 C
" Dorothy E Mrs h3346 30th
" Dudley C (Hazel) slsmn h3572 4th av
" John A r3572 4th av
" John L (Cath H) h3769 Marlborough av
" Marvin R driver C B Grove r2182 Irving av
" May B hskpr Commodore Hotel r815 3d av
" Nellie L (wid W C) h1366 Front
" Paul H (Viola) lab Bd Pub Wks h3071 F
" Robt B r901 7th av

BENTON
" Robt E (Elsie G) mgr Cresmar Apts h3953 Centre

BENTON ROOF & PAINT CO (Chas H Benton) Paint Manufacturers and Roofing Contractors, "Factory to Consumer" Prices on Paints, Enamels, Varnishes, Factory and Salesroom 2136 Kettner Blvd, Tel Franklin 5108 (For further information see right side lines and page 59 Buyers' Guide)

" Thos H clk r1908 5th av
" Wm M (Abby E) h5217 Canterbury dr
" Wm M jr clk MP&SCo r5217 Canterbury dr

Bentson Lois r3842 47th
" Robt J (Edith L) millwright h3842 47th
" Robt J jr r3842 47th

Bentz John D (Leah D) USN r1027 23d
" Jos E (Mildred L) emp FWWCo h2556 Bway

Bentzel Fred L (Clara E) h1550 1st av
Bentzer H H USN r1015 12th av
Benway Jas r1928 Market
Benz Betty M r1136 22d
" Etta (wid F J) h2307 F
" Frank O (Enid M) sec-treas S D Planing Mill h2636 33d
" John E (Gertrude A) hlpr NAS h1136 22d
" La Verne M teller SDFS&LA r3541 Park blvd
" Louise M Mrs with Marston Co r3541 Park blvd

Benziger Matilda G Mrs tchr Pub Sch rLa Mesa
" Otto W emp Co Prob Office rLa Mesa

Benzing Fredk J (Justine) lab NAS h4065 Georgia
Bequette Anthony DeV chauf YCCo r3217 31st
" V Paul (Lesley K) atdt Walter Church h3217 31st

Beran Grace B Mrs cash Hamiltons r917 Beech
" Willard J (Grace B) electn Capitol Elec Co h917 Beech

Berardini Jas B meatctr John Buono r1233 Madison av
" Jos E r3517 47th
" Pasquale (Stella) hlpr Gas Co h3517 47th
" Saml shtmtlwkr Cons Aircraft Corp r3517 47th
" Tony C (Rhea) shtmtlwkr Cons Aircraft Corp h4433 Winona av

Beraud Frank G (Irene) agt PICo h4960 Narragansett av
Berbach Alma D nurse Mercy Hosp r330 Washn
Bercaw Alvin W (Alice M) glazier SD Glass Co h4167 Arizona
Berchtold Theo (Margt) hdwd fllyr h3263 Logan
Berdan Cedric H h3048 33d

BERDEL CHAS R (Ellen L) Special Agent for Western Loan and Building Co of Salt Lake City, 426 B, Tel Franklin 2565, h2904 Felton, Tel Randolph 2184

" Leonard A clk r2028 Granada av
" Richd R (Grace) slsmn ESDCo h3593 33d
" Robt L clk ESDCo r3593 33d

Berdine Vincent C (Viola S) USN h1831 Kearney av
" Warren clk J R Lownes r4829 Saratoga av

Berends Emmo D (Lucille) phys 625 Bway R1131 h3759 4th av
" Lucille case aid CWD r3759 4th av
" Theodore R Mrs agt Dermetics Co h1758 6th

Berendt Robt (Alice) fnshr HLBCo h4258 35th
Berenson Albt (Eleanor) shoes 430 C and 801 5th av h1632c Upas
" Jerome H lawyer r721 Penn av
" Lee G r1632c Upas
" Milo L (Sadie) liquors 945 12th av h3636 Granada av
" Saml W (Frances) h721 Penn av

Berent John E mech h3865 Mission blvd
Beresford Paul (Janet) h128 W Montecito way
Beretta Jos C slsmn Arden Farms r1004 24th
" Mabel waiter r1053 2d av
Berez Michl r2024 State
Berg Albt (Mildred) watch repr h2219 Logan av
" Allen (Viola P) clk NAS h3236 Belle Isle dr
" Alvina C h1692 Los Altos rd
" Anders M (Johanna M) USN h126 26th
" Andw M (Flora) mtlwkr h3430 Olive
" Benj F h4169 Gamma
" Carl J driver r3768 Dalbergia
" Chas J V (Mayme) slsmn Greenbaum Distr Co h2425 Island av
" Chas L (Molly S) printer U-TPCo h1055 Bangor
" Chester E (Lucille E) h3583 41st
" Edw C r768 22d
" Emma fruit pkr r4585 Bancroft
" Fannie (wid C J) h4525 Oregon
" Frank R clk r2425 Island av

This City Directory is placed on file in various Directory Libraries throughout the United States

CALL M4011

We will answer your Telephone Calls Day or Night with an Extension Line or Referred Listing in Telephone Book



ORIGINAL TELEPHONE SECRETARIAL SERVICE

530 BROADWAY

MAIN 4011

PAINTS
VARNISHES
LACQUERS
ENAMELS
ARTISTS' SUPPLIES

W. P. FULLER & CO.
MANUFACTURERS AND JOBBERS
SEVENTH AVE. AT F STREET ◆ TEL. MAIN 0181
BRANCH 2911 UNIVERSITY AVE. TEL. JACKSON 2332

WALL PAPER
PLATE AND
WINDOW GLASS
MIRRORS
ROOFING



ELECTRIC BLDG.
SIXTH AND E STS.
Sunset Engraving Company
SAN DIEGO, CALIFORNIA
We occupy the entire ninth floor
Every employee a skilled artisan
DRAWINGS AND ENGRAVINGS
FOR EVERY PRINTING PRESS PURPOSE.
FR. 6611
WE DO OUR BEST TO SERVE YOU

ABSOLUTE SECURITY
GENERAL INSURANCE
WAKELING INSURANCE AGENCY
233 SPRECKELS BLDG.
TEL. FRANKLIN 1984

BERG
" Frank W (Peggy) stonewkr SO&MCo h1437 Penn av
" Fred driver r3768 Dalbergia
" H Oscar (Inga) mech Cons Aircraft Corp h3768 Dalbergia
" Harold r1570 4th av
" Helmer O (Ragna) social wkr h3761 Herbert
" Ingrid M cash Electrolux Corp r4644 Kensington dr
" J Leroy (Bertha E) h4715 30th
" John trucker SFRy h1018 F
" John M (Loni) carp h4360 Texas
" John M jr r4360 Texas
" Lawrence A (Gladys) bottler ABCo h516 S Evans
" Lena (wid Fred) h3778 Grim av
" Lucy E (wid J P) h2032 4th av
" Martina (wid E H) h21 20th
" Mayme I bndrywkr Dove & Robinson r2425 Island av
" Ole I h4550 Bancroft
" Omer H (Pearl) h3645 Utah
" Pauline r461 5th av
" Pearl Mrs h4449 Utah
" Peggy J clk r4360 Texas
" Pete (Otina) carp Foster & Kleiser Co r4368 Copeland av
" Ruben A with RACo rLemon Grove
" Tora C (wid W E) h4644 Kensington dr
" Vernon C gdnr Pub Sch r4376 Maple
Bergath Chester O (Genevieve) h3435 Freeman
" Richd J clk PO r3435 Freeman
Berge Nels I (Agnes) funeral dir Bonham Bros Mortuary h1770 4th av
Bergeman Magdalene M h1737 29th
Bergen Ira W with RACo r1716 Glenwood dr
" John mech Cons Aircraft Corp r2445 Front
" Marjorie Mrs bkpr h209 W Washn
" Nellie F (wid G R) h2517 A
Berger Adolph h1549 Columbia
" Arth gdnr h2685 Erie
" Aug (Lillian) music tchr 1322 5th av h1657 9th av
" Chas A (Muriel L) lab City Playgrounds h154 21st
" Chas M (Anna E) auto repr 2505 Univ av h4544 44th
" Chas P (Rosa M) lab City Playgrounds h2681 Market
" Clifford F (Susan) ptrnmkr Cons Aircraft Corp h4263 40th
" Don formn G F Samuel & Son rRolando
" Donald W (Hilda) carp h4567 67th
" Douglas carp Cons Aircraft Corp h3922 8th
" Eliz mgr La Solano Apts h3831 1st av
" Eliz M (wid F A) h2681 A
" Emma r4720 Point Loma av
" Emric W (Eleanor) drftsmn Cons Aircraft Corp h3844 Front
" Eug L r3792 28th
" Frank (Lillian) formn J D Wier h5225 El Cajon blvd
" Frank C (Cecil) sec Bill Posters and Billers Union No 54 h4478 Winona av
" Frank J emp Cons Aircraft Corp r4720 Point Loma av
" Frank M (Lela E) USN h2223 C
" Fred W (Mary H) formn City Park Dept h2687 Market
" Gloria smstrs r4970 34th

BERGER HARDWARE & PAINT STORE (H E Robertson) Hardware, Stoves, Etc, Distributor of Old Colony Paint, 3918 30th, Tel Jackson 2125

" Herman r1229 8th av
" Jos r867 10th av
" Jos J (Ruth G) USN h3509 Highland av
" Jos S (Elsie) formn Gas Co h3390 Boundary
" Leo A (Jerrie L) shtmtlwkr Cons Aircraft Corp h4345 Rialto
" Leo B (Cath M) lab Bd Pub Wks h611 Olivewood ter
" Lewis F (Harriet I) hlpr PFL h2652 Island av
" Lillian slswn Gladys Scott Smart Shop r1657 9th av
" Louise M dmnstr Gas Co h4459 Del Monte av
" Paul atdt Dunn & Archard
" Victor J r2681 Market
Bergere Aranka (wid Jos) h329 Penn av
" Eliz F sten WMSCo r329 Penn av
Bergeron Arcade J (Alice) mach CMCo h3675 32d
" Chas J (Yvonne) mech Harry Dort h4216 Palace ct
Berggren Harry S (Signe) bldg contr 4724 Winona av
" Hulda r1920 E

BERGGREN
" Marjorie E emp Health Food Center r2887 Gunn
" Okie V (Lydia T) fishermn h529 S Evans
" Wm A (Amelia) h2887 Gunn
Berghli Edw (Laura) lab h520 S Gregory
" Helen Mrs labtry techn H A Thompson r3050 Fir
" Olav A (Helen) electn h3050 Fir
Berghofer Anna Mrs massage 524 B rm 311 h4659 Florida
" Vernon H bellmn Sandford Hotel r4659 Florida
Bergin John J (Jane) USN h4044 Ohio
Bergland John lab r509 12th av
Bergling Fredk W slsmn r1027 10th av
Berglof Doris E tchr r3819 Fairmount av
" Eric A (Hilda A) artist 3819 Fairmount av
Berglund Erica (wid Eric) h4021 43d
" Floyd H (Gladys) clk Max Borenstein h3586 Orange av
" Wm A (Margt) custodian Pub Sch h4268 Cherokee av
Bergman Alf J (Babette) mech Cons Aircraft Corp h4747 Long Branch av
" Geo (Bessie M) msngr Bd Pub Wks r4942 Narragansett av
" Herman r4335 Park blvd
" Louis slsmn r912 8th av
" Mary A Mrs nurse h3830 Superba
" Moise Rev (Joyce K) rabbi Temple Beth Israel h3218 3d av
Bergmann Frank J (Lillian) USN h4634 31st
" Margt h4837 Bermuda av
" Wm (Helen) (Strand Radio Co) h4662 Coronado av
Bergquist A C USN h1801 Mission av
" Fredk J (Margt) mgr Herbert's Dept Store h3351 El Cajon blvd
" Robt T emp Herbert's Dept Store r3351 El Cajon blvd
Bergschneider Edith policy writer Loyalty Group Ins Cos r1239 Lincoln av
" Edw (Edith A) h1239 Lincoln av
Bergstrom Alf T printer North Park Press
" Axel R (Ada M) h510 44th
" Chas O r4374 Georgia
" Esther r2130 1st av
" Floy Mrs r4150 Wilson av
" Nathalie massage 964 5th av R328 h2130 1st av
" Wallace B (Erna) slsmn h721 Toulon ct
Bergum Dolores r3919 Cal
" Gustine C (wid A E) h4184 45th
Bering Saml (Agnes) optom 1216 5th av h5173 35th
Berkeley Sarah W W nurse 2357 5th av
Berkey Bryan L (Dora E) h4086 Ibis
" Edith (wid W A) r4465 32d
" Hattie M opr SCTCo r4465 32d
" Max L (Hattie M) slsmn h4465 32d
" Russell S (Eleanor C) USN h3414 Freeman
Berkheimer Chalmers F fctywkr Mead Johnson & Co
" Frank C (Audrey) h4685 Long Branch av
" Geo W (Christina C) mech Billings Truck Co h4873 Narragansett av
" J Everett mach opr SACo r4873 Narragansett av
" Wilbur L (Ethel) h4754 Narragansett av
Berknan Manny (Alexandria) mech h4183 1st av
Berkouf Ada clk Ben Berkouf r4242 Orange av
" Anna clk Ben Berkouf r4242 Orange av
" Benj (Celia) fruits 4317 Univ av h4242 Orange
" Helen r4242 Orange av
Berkstresser Ellis B (Eva W) h5014 College av
" Ellis B jr USN r5014 College av
Berland Grace choc dipper Chas Leadbetter r1548 5th av
Berlet Emily A (wid Emile) h2124 Ft Stockton dr
Berletta Antonio (Nell) USMC h3670 Pringle
Berlin Agnes (wid C S) drugs 1502 1st av h3320 Dale
" Clyde A (Dean) slsmn Robt D Maxwell Co h3989 Georgia
" Cora D (wid D B) h145 Robinson av
" D Hale (Sara F) real est 625 Bway R708 h1203 Madison av
" Moses S pickle mfr 466 11th av and salvage 648 Market rChula Vista
" Sarah C with Marston Co r3989 Georgia
" Wm H V (Adalene J) h1318 29th
Berling Eliz M sten Co Public Administrator h1422c Univ av
Berman Floyd P driver Golden State Upholstering Co r2329 C
" Frank (Rose) men's furngs 751 5th av h3769 4th av
" Harry slsmn Frank Berman

LOANS
IN ANY AMOUNT
UP TO $500
726 BANK OF AMERICA BLDG.

LOCAL LOAN

LOANS
SALARY, AUTO
OR FURNITURE
• 7TH FLOOR • Phone Franklin 7317

BERMAN
" Harry W (Florence) furn 1110 Bway h3151 Redwood
" Jack (Selma) furn 2860 Univ av h2212 Pine
" Naemi Mrs h4520 Trias
Bermeister Norman pdlr r105 West F
Bermudes Angela M (wid Carlos) h2120 Osborne
" Chas M (Carmen) auto repr 3786 Main h2112 Osborne
" F Henry (Virginia) nurserymn h2120 Osborne
" Robt A (Mary) driver F G Wellman h2233 Una
Bermudez Henry (Irene) lab NAS h4123 42d
Bernal Fidal emp U S Grant Hotel
" Lester (Vivian) with RACo h1827½ Moore
" Luciano (Ramona) lab h2132½ Irving av
" Ralph A (Della V) h2310 Julian av
" Robt r3909 Gamma
Bernard Adelaide D (wid H D) h3328 Granada
" Alf (Helene) h4069 42d
" Arth C (Kathleen E) USN h1229 25th
" Beatrice R Mrs mgr Fontenelle Apts h2416 6th av
" Chas E (Gladys) slsmn Cramer's Bakery h4627 Winona av
" Chas N (Beatrice) slsmn Whiting-Mead Co h3416 31st
" Edw S managing dir U S Grant Hotel h326 Bway
" Florence C cash ST&TCo h1422f Univ av
" G F r1818 6th av
" Geo (Beatrice) lab Cudahy's h2020 Naples
" Jeanne S (wid A G) h4009 33d
" Louis W (Grace) h1933 Savannah
" Manual (Madelyn) fishermn r4102 Jackdaw
" Mary L asst sec Standard Iron Wks rLemon Grove
" R L firemn r1818 6th av
" Ralph furn fnshr r1146 13th
" Viola (wid H D) r2106 State
" Walter R pimbr McNeil's r3416 31st
" Wm F (Frances M) USN h242 W Beech
Bernardini Albt P J (Martha M) liquors 545 F h3445 Arizona
" C Victor (Audrey) sec S D County Medical Society and phys 1007 5th av R626 h4685 Vista
" Ernest (Crystal) cook Maurice Bernardini h2934 Eagle
" Fred driver Cudahy's r600 W Date
" Kerneil (Connie) atdt USS h3021 Eagle
" Martha clk Tony Bernardini r600 W Date
" Maurice (Julia) restr 2110 Belt h2904 Eagle
" Nick clk Tony Bernardini r600 W Date
" Peter h1944 Irving av
" Tony (Rose) gro 1704 India and liquors 1702 India h600 W Date
" Tosca clk A P J Bernardini r1944 Irving av
" Vito meatctr Cudahy's r600 W Date
Bernardino Fortunato clk Jos Bernardino r1929 Kettner blvd
" Jos (Bernadetta) liquors 3691 Hancrock and 1929 Kettner blvd
Bernardis Mary A (wid N A) h1835 Guy
Bernardo Catalino (Roberta) cook h420 12th
" Thos P (Roberta) emp Mercy Hosp r542 14th
Bernart Wm F h1448 Thomas av
Bernas Armando (Julia) restrwkr h2122 J
Bernasky Burnett A slsmn Elec Lndy rChula Vista
Bernat Geo A tailor 1011 8th av h1644 6th av
Bernatowicz Edw J (Blanche) USN h4577 Florida
Bernauer Leonard O mech NAS r2431 30th
Berne Grace r636 C
Berneathy Carl V driver Alf M Lewis r1998 Ocean View blvd
" Gussie Mrs h1998 Ocean View blvd
" Paul L (Athelda) h1605 E
" Paul L (Lovella) chauf Greenman & Sons r2224 Irving av
Berneker Andw distr Hillcrest Star-News r3927 8th av
" Edw A (Lucy) printer 813 F h2132 Mission
" Mae H (wid Otto) h2319 32d
Berner Alf C jr emp Natl Iron Wks rNatl City
" Karl cook h1452 6th av
" Max jwlr r1641 1st av
Berners Rose (wid A K) h3919 Georgia

BERNES APPLIANCE CO (B J Bernes) New and Used Refrigerators, Stoves, Washing Machines Bought, Sold and Exchanged, 630 E, Tel Main 8368

" Bernard J (Bernes Appliance Co) rChula Vista
Bernethy Callie Mrs r3359 5th av
Bernhard Axel (Eleanor) jwlr J W Ware r2919 Meade
" Harriet L Mrs r3827 Superba

BERNHARD
" Inez r3827 Superba
" John florist 1123 C rLemon Grove
" Kenneth L emp ABCo h3827 Superba
" Wm r230 W Cedar
" Wm H (Lyda M) clk h3153 3d av
Bernhardt Frank F (Barbara B) USN h545½ 25th
" Harley E clk r4246 Wightman
Bernhem Helen K Mrs r3937 Normal
Bernick Frank X printer U-TPCo rHarbison Canyon
Bernie Florence sten r3827 Swift av
" Lewis (Claudia) stage hd Fox Orpheum h2430 Rosecrans
" Wm news vendor r750 1st av
Berning Raymond A (Florence) USN r4434 30th
Bernitz Ernest (Sophie) h4035 Highland av
" Leo carp r4035 Highland av
Bernius Henry G (Myrtle) h4402 Felton
" Richd (Geraldine) r4402 Felton
Bernosky Anthony A (Nora M) USN h3783 Van Dyke av
Bernritter Donald R (Pauline) USN h rear 667 18th
Berns Pauline Mrs beauty shop 524 B rm 220 r1430 7th
Bernson Alvin E (Lucy M) USN h5146 Canterbury dr
Bernstein Ethel (wid Harry) r5049 Hastings rd
" Henry (Selma) buyer Farley Outfitting Co h4527 Fanuel
" Max (Anna) h4290 Wilson av
" Meyer M (Juanita) USN h4042 Ohio
Beronca Jesus h1825 Una
Beronda Ross K (Myrle) h3559 Grim av
Berquist Herman (Anne) h3818 Ray
Berrie Fannie (wid M H) h1970 Linwood
" Kath Mrs r526 West E
Berrier Barton L (Anna A) slsmn h2604 A
" Susie (wid Wm) r2604 A
Berrio Grace Mrs maid 3726 Elliott
Berrolla Edw A r1543 7th av
Berry A Walter (Hattie B) barber 1031 2d av h1306 Union

BERRY ALBERT G, Special Representative Jefferson Standard Life Insurance Co, r959 C Av, Coronado, Tel Coronado 978

" Arth W whsmn Simon Levi Co r1306 Union
" B S h1910 Robinson
" Bernardine clk U S Forest Serv h3002 Quince
" Bert R (Rebecca H) h4560 New York
" Bess clk r2120 Guy
" C R r524 W Bway
" Calvin W (Effie M) mgr California Court h1223½d 28th
" Chas r2120 Guy
" Chas E (Louise) USN h4532 Hamilton
" Chas H (Charlotte) USN h4875 Hawley blvd
" Clinton D (Clara E) (La Casitas Court) h2350½ 3d av
" Dani G (Mary R) h2120 Guy
" Donald L asmblr Cons Aircraft Corp r4369 Felton
" Edw lab h427 Hoitt
" El A (Mary) musician h5036 Narragansett
" Eldon E with RACo r3962 Goldfinch
" Elwood M (Edna M) USN h3102 Gregory
" Evelyn H clk r1306 Union
" Frances M beauty opr r3054 Hawthorn
" Fred F (Della) h1045 E
" Fred W (Dorothy E) USN h3084 Cedar
" Fredk W reprmn A&CP rLa Mesa
" Geo W lab NAS r2562 Commercial
" Glenn W (Genell) USN h4446 Ampudia
" Harry W lab Gas Co r1306 Union
" Helen L (wid F P) h2928 33d
" Hiram R (Geraldine B) whsmn Piggly Wiggly h3762 Central av
" Horace S (Hazel) mech SDH h4151 43d
" Jack clk R E Moore r4016 Rochester rd
" Jas H (Delacie) auto repr h3804 Fairmount
" Jas R constrwkr r4369 Felton
" Jas V driver Bd Pub Wks r1505 E
" John P (Myrta) shtmtlwkr 3540 Adams av h5117 Benton pl
" Lawrence N mech W J Bond
" LeRoy (Marguerite) bartndr h3680 Jewell
" Margt R r2120 Guy
" Mary E florist Strom's Flowers r2120 Guy
" R N h536 Maple
" Ralph B (Marilyn) USN h4027 N Hempstead cir
" Richd mech rYMCA
" Richd E (Helen) clk h2621 33d
" Robt B (La Vina) clk NSD h927 Beryl
" Robt S (Rebecca) vulc h1521 Robinson av
" Robt W (Helen) USN h4224 Ingleside

KELSEY JENNEY
COMMERCIAL COLLEGE
"SINCE 1887"
For 53 Years Providing Training for Thousands of Ambitious Men and Women
Employers BENEFIT By Consulting US
K. M. BARAGER
President
EDNA W. SULLIVAN
Principal
Franklin 7418
1060 C St.
San Diego, Calif.

JOHNSON-SAUM COMPANY
FUNERAL DIRECTORS
1408 Fourth Ave. **Telephone Main 6168**

KLICKA LUMBER COMPANY

LUMBER AND BUILDING MATERIAL

Thirtieth and University

TELEPHONE Jackson 5171

ROSS & ROSS

BOOK BINDERS

Account Books

Loose Leaf Binders

Loose Leaf Sheets

860 Third Av.

Phone, Main 3306

BENNY
" Rodney (Mabel) USN h2773 A
" Russell carp SDMCCo r4369 Felton
" S Peter (Grace P) h5059 Niagara av
" T Wm h429 12th av
" Thos r3054 Hawthorn
" Walter F (Virginia) USN h1615 3d av
" Wesley S r1223½d 28th
" Wm C delmn Monarch Drug Co r2685 J
" Wm F r1223½d 28th
" Wm H (Georgia L) USN h315 W Penn av
Berryhill Josephine Mrs h3566 44th
" Thos F r1964 5th av
Berryman Adella r3676 Collier av
" Alvis C tchr Pub Sch r4534 Park blvd
" Carmack tchr r4534 Park blvd
" Champ M (Alice) h4766 Ocean View blvd
" Christopher C r741 11th av
" Edwin C photog 2409 E
" Effie M r4343 Cherokee av
" Fred clk Victor Doyle h3676 Collier av
" Jos E r925½ S Evans
" Rease h925½ S Evans
" Roy lbrwkr h2731 Newton av
Bersch Chas r1570 3d av
Berstch Amelia h4225 Central av
Bersted Julia (wid M C) h3171 Kalmia
Berstein Max toolmkr r1135 3d av
Bert Frances Mrs r5067 Niagara av
Berta Edw clk M W Lancaster r4836 Del Monte
Bertbell Jas roofer r4060 32d
Bertels Walter M (Anita) mech SOCo h5082 Hawley blvd
Berthel Helen L clk Merchants Credit Assn r4019 Hawk
Berthelet Jos copy writer Barnes-Chase Co rDel Mar
Berthiaume Celina r4835 Hawley blvd
" Geo H (Virginia L) USN h4651 Lotus
" Henri C (La June) credit mgr DM h1128 Sutter
Bertie May Mrs restr 435 A r1337 4th
Bertin Edwin G (Ida) carp CMCo h4620 E Talmadge dr
Bertness Melvin C emp Cons Aircraft Corp r1445 Granada av
Bertoch Frank H (Lyle H) supvr Arden Farms h4076 Arizona
Bertola Jas (New York Coney Island) r124 Bway
Bertolino Albt (Una) (Bertolino Bros) h2242 Julian av
" Bros (Albt and Tony) whol prod 444 6th av
" Frank h2865 Newton av
" Frank clk h2835 National av
" Jos (Sarah) gro 2893 Main
" Saml (Fannie) driver h2781 Logan av
" Tony (Bertolino Bros) r2781 Logan av
Bertolucci Esther G Mrs smstrs h3318 Nile
Berton Kath sten SD Whol Credit Men's Assn rNatl City
" Lucille E slswn r1115 27th
" Thos W (Marie I) plstr h1115 27th
Bertram Arth R roofer h3248 Menlo av
Bertrand Dewitt C h3678 32d
" Lucienne mlnr 2610 5th av h120 Juniper
Bertsch Bernard J (Julia) police SDPD h5636 Meade av
" Herbt J (Anna) USN h3725 Main
" Paul h615 W Penn av
Bertschi Floyd R (Alice E) eng CBCo h4253 Cleveland av
Berube Adrienne maid 1430 Puterbaugh
" Louis J (Effie) USN h rear 3778 40th
" Peter (Anna) h3627 Highland av
Berwyn Edith W (wid V W) h4212 Trias
Besancon Moody (Eliz) USN r406 W Ash
" Norma M (wid C W) r406 W Ash
" Victor C USN r406 W Ash
Beseda Anthony (Sophia) h4702 Kenmore ter
" Benj G mach Cons Aircraft Corp r941 26th
" Ellamae I r941 26th
" Frank A (Willie L) driver h4768 Winona av
" Ottilie Mrs h941 26th
" Theo F (Minnie) shovel opr h4356 Louisiana
" Woodrow L r941 26th
Besoler Edw H (Matilda) h4525 42d
" Elsie Mrs h2172 Front
" Geo M used cars 4385 El Cajon blvd
Beshear Vernon D (Dorothy) fishermn h2734 Reynard way
Beshears Earl atdt Butane rEl Cajon
Beshore Fred L h3929 3d av
Besiah Geo P (Isabelle) USN h3619 Arizona
Bess Chas D (Alma) jan SD Tr & Sav Bldg r3153 Imperial av
" Donevan A (Helen) h4916 Uvada pl
" Helen Mrs tchr Pub Sch r4916 Uvada pl
Best Andw J cook K F Kuhle r836 1st av

BEST
" Apartments Mrs Lucina Johnson mgr 1240 C
" Betty Mrs beauty shop 624 Bway h1548 5th av
" Chas L (Leila S) agt Sun Life Assur Co h4456 Arch
" Edw restrwkr r836 1st av
" Edw T (Ethel) r4515 Kansas
" Ernest C (Margt) brewer h1254 23d
" Frank H (Josephine J) pntr h4215 Dwight
" Fred A (Nora J) h1314 W Washn
" Fred T (Marie G) mach shop 2690 Kettner blvd h3026 Curtis
" Howard G (Mildred) plmbr h4263 Copeland
" Jennie Mrs h1830 L
" Lloyd M mech NAS rNatl City
" Mary A dep Co Tax Collr r1314 W Washn
" R A h431 Olive
" Rista N (Ella D) h3424 6th av
" Robt lab r1320 Union
" Russell E (Frances) ctr Ribley & Ribley h4530 Idaho
" Shelby emp Cons Aircraft Corp r4456 Arch
" Wm C (Rosalie) h3504 Granada av
Bestrom C J mech BMCo rNatl City
Bestul Morris C (Cecilia) USN h3482 Filbert
Beswick Edw P driver r3647 Pacific hway
" Geo C h4153 Kansas
" Harry C jan Co Hosp h3503 Park blvd
" Henry I whsmn SR&Co r4637 Cleveland av
" Winifred A clk Jos Cunningham r304 Milbrae
Betancur Leo (Esther) h3138 Boston av
Betchel Dorothea sten r1205 12th av
Betcher Edw (Lorraine) musician h3939 7th av
Betesch Abr linens 1050 5th av r919 7th av
" Jas J (Victoria) linens 1126 and 1165 5th av h3586 32d
Bethany Full Gospel Church Rev P W Lenhart pastor 4688 Idaho
" Lutheran Church Rev M W Lankow pastor 4805 Cape May av
Bethard Barbara nurse Mrs A M Oswalt r4330 Texas
" Chas T msngr NAS r3079 L
" Edith T (wid F D) restr mgr Pub Sch h4330 Texas
" Wm F r4330 Texas
Bethauser Antoinette (wid Emil) r2130 G
Bethel Baptist Church (colored) Rev C H Hampton pastor 2895 Clay av
" Chas L (Bernice M) h2637 Adams av
" Wayne D (Marie) techn QDPCo h1544 A
" Wm A (Cordelia) concrete contr 4769 Wilson
" Wm E (Marie H) police SDPD h2222 Ebers
Bethell Lester S techn B&B Refrig Serv r804 Market
" Victor E (B and B Refrigeration Service) r804 Market
Bethesda Lutheran Church Rev Elmer Friedlund pastor 837 25th
Bethke Junie (Mabel) mach h3376 Mission blvd
Bethlehem Shrine No 4 White Shrine of Jerusalem 3795 Utah
Bethune John A slsmn Tower Serv Co rLa Mesa
Bethurum Mary C (wid Emmett) h2849 G
Betleyoun Chas A (Florence) USN h4594 38th
Betourne Armand A (Lillian) ironwkr Gas Co h3772 Richmond
Betsch Frank T (Alice) (Betsch & Forrest) h4820 34th
" & Forrest (F T Betsch I H Forrest) auto reprs 3202 Adams av
Betschard Geo r815 16th
Betschart Leo driver John Hansen r856 16th
Betson Mary J (wid J W) h1829 Guy
Bettencourt Anthony J (Mary A) h3020 Hugo
" Arline L slswn S D Toggery r3026 Olive
" Constance r3793 Pershing av
" Francis mech Cons Aircraft Corp r4564 Cherokee av
" Jos F (M Edith) mech Cons Aircraft Corp h4767 Mansfield av
" Lucile (wid M M) h3793 Pershing av
" Mary G opr SCTCo h4564 Cherokee av
Bettens Hilda A (wid J W) h4728 Felton
" Waunita C clk FNT&S Bank r4728 Felton

BETTER BUILDING BUREAU, Otto C Heitman Mgr, 809 6th Av, Tel Franklin 5225

BETTER BUSINESS BUREAU OF SAN DIEGO CALIFORNIA INC, Chas S Gurley Mgr, 402-403 Southern Title Bldg, 948 3d Av, Tel Franklin 6521

Betteridge Wilbur J (Laura) emp U S Grant Hotel h2828 Polk av
Betterman Herbt W (Lillian) emp Cons Aircraft Corp r2104 Market
Bettes Nellie E (wid John) r3907 Goldfinch
Bettger Chris (Anna) teleg opr h4094 46th
" Miles C USN r4094 46th

B. ALEXANDER BROOME
District Manager Jefferson Standard Life Insurance Co.
ENDOWMENTS - LIFE - ANNUITIES - SALARY SAVINGS
Also AUTO-FIRE-CASUALTY through PACIFIC INSURANCE CO.
342 SAN DIEGO TRUST & SAVINGS BLDG. TEL. FRANKLIN 2203

Bettingill Albt C (Doris E) USN h3127 Herman
Bettini John (Ann) (New Grand Central Market) r832 1st av
" Mariana (wid John) h832 1st av
Betts Addie M with Marston Co r2532 F
" Anna (wid J W) h2532 F
" Bert A (Alma) eng Morgan's Cafeteria h3119 Howard av
" Billy B atdt M R Cook
" Cath (wid T D) r4175 36th
" Chas F jr (Mildred) electn h5054 Brighton
" Eliz Mrs r2456 E
" Frances A Mrs h2409 Lincoln av
" Geo B (Lillie M) musician h1316 33d
" Harry R (Alice D) carrier PO h3551 Nile
" John E (Edna) mech h3681 Roselawn av
" Lester T clk Safeway r4820 34th
" Mary M h2295 Market
Betty Lou Candies (Wade Perkins Mary L Sloan) 319 Univ av
Betz Aug W (Nettie M) tuner Thearle Music Co h4555 38th
" Henrietta (wid Peter) r3837 Bancroft
Betzel Chas A (Vivian E) atdt R E Spaid h4452 39th
Beu Florelle G Mrs with Foster & Kleiser Co h4057 Illinois
" Hershal G (Betty M) meatctr C E Schupp h4555 Terrace dr
Beucler Jos atdt nurse Co Hosp
Beul Paul E (Mary) bus sec YMCA h6065 Estelle
Beusch Desda (wid Jacob) h3755 Richmond
" Rose E sten r3755 Richmond
" Wm L clk Ferris & Ferris r3755 Richmond
Beuthel Lewis (Emma) h4545 Alhambra
" Raymond L (Grace) civ eng SDH h4857 Canterbury dr
" Walter eng SDH r4545 Alhambra
Beutler Ada h2214 Newton av
Bevan Herbt S dockmn Shell Oil Co r Coronado
Bevans Arch I (Dora E) plmbr W-M Co h1917 Market
" Lucille waiter Harry Williams r1917 Market
Bevel Opal L (Bertha) slsmn SBCo h4818 33d
Bevelhaimer Amanda M (wid J H) h3746 30th
Beven Frances M tchr Pub Sch r3146 Udal
Bevens Jas (Mae) dairywkr r3517 Filbert
Beverage Harry P (Eliz) USN h4128 Dwight
Beverett Robt P (Adalynn) USN h4274 40th
Beveridge H Thos eng ABCo h914 S 26th
" Margt Mrs h2075 Irving av
" Tom jr clk Auto Gear & Supp Co r2075 Irving
Beverley Thos T (Jestina) lab h3248 Webster av
Beverly Evelyn Mrs r4065 Albatross
" Investment Co C H Watt sec 1202 3d av
" Jos C (Grace) (Broadway Jewelers) h2266 Juan
" Thos L (Mary) h4007 Ocean Front walk
Bevers Elmer H (Evelyn) driver h3556 Nile
" Paul C (Nadine P) lab h4547 Cherokee av
Bevill Andw F (Irene) eng h219 W Lewis
Bevington Harry S (Margt C) custodian Pub Sch h4346 38th
Bevins John H (Willie) h3474 Valle av
Bevitte Edw D roofer r3973 8th av
Bexfield Geo F (Annie M) h3145 Herman av
Beyer Adolf (Goldie) civ eng h1905 31st
" Anna M (wid Caspar) emp OFL r4520 Campus av
" Edw cnrywkr r2556 K
" Eug P (Gladys B) USN h2504 C
" Harry F (Belle) h4847 Kansas
" Jos (Margt) h2556 K
" Jos M (Myrtle G) mach opr h3109½ Marlborough av
" Walter K (Marguerite) drftsmn Cons Aircraft Corp h5060 Madison av
Beyerle Ann T sten r1701 W Washn
" Anna N Mrs r4473 41st
" Christian F emp Cons Aircraft Corp r1701 W Washn
" Frank C (Sarah A) slsmn h1701 W Washn
" Hugo F bkpr r4473 41st
" Mary R sec SRA r1701 W Washn
" Peter J plmbr r1701 W Washn
Beyers Harold (Anna) USN h2239 F
" Wm D (Josephine) electn h rear 3541 Ray
Beyhan Philip J (Ann K) phys h4221 4th av
Beynon Clarence E (Inez) cook Raysmith Pharmacy h4340 Campus av
Beynroth Courtenay L rancher h1720 Essex
" Maria K nurse 1720 Essex
Beyrer Cora M (wid W D) h2684 A
" Enid Mrs r4640 Campus av
" Jas emp Am Poultry & Provision Co rNatl City
" Wm E (Arlene) clk Gas Co h3604 Quimby
Bezanson Bertha (wid E D) r4904 Lamont
Bianchetti Helen Mrs r4227 39th
Bianchi Edith Mrs clk Geo Williams r4961 Newport av
Bianco Angie cash Casino Theatre r1991 Ocean View blvd
" Domenic (Minnie) lab Greenwood Cemetery h1991 Ocean View blvd
" Margt usher Fox Mission Theatre r1991 Ocean View blvd
Biays Frank S (Lillian) ofc eng WPA h4027 4th
Bibb Robt V (Mathilda) uphol Cons Aircraft Corp h2940 Columbia
Bibblee Walter A h1653 9th av
Bibeau Frank P r944 F
" Louis N h944 F
Bibeault Wilford W (Maud) electn h4158 San Miguel av
Bibee Albt L (Clara) h4632 34th
" Jas D mgr S H Kress & Co h1315 13th
Biberg Peter (Carolyn) lab h4368 Copeland av
Bible Truth and Gospel Hall 3956 30th
Bice Merle (Barbara) bartndr r635 22d
" Willis L with RACo rLa Mesa
Bicey Faye waiter Jos Spinella
Bichet Mary J (wid Alphonse) h3839 Highland
Bick Alice Mrs mgr Bon Air Apts r1919 4th av
" Frank J (Alice) clk h1919 4th av
" Quinton (Edith) USN r1919 4th av
Bickel Paul T (Golda E) millmn Patten-Blinn Lbr Co h3872 50th
Bickels Bert r1806 J
Bickerton Walter B (Edna) restr 2900 El Cajon blvd h4219 Hilldale rd
Bickford Arch E (Helen) roofer h3785 4th av
" Geo W pntr r4668 39th
" Harry h5086 Muir av
" Martha A (wid A W) h4252 Cleveland av
" Randall H flcorlyr h3688 5th av
" Robt floorfnshr r3561 6th av
Bickham Noel O (Mae) USN h4638 Constance dr
" Noel O jr r4638 Constance dr
Bickle Jos shtmtlwkr Cons Aircraft Corp r2234 1st av
Bickley Lesley C (Emma) USN h3974 Marine View av
Bickman Jos H (Nora T) h1484 Lincoln av
Bickmore Chas C asst mgr Real Silk Hosiery Mills r230 W Washn
" Flora L (wid C C) r3620 3d av
" Hazel Mrs ofc sec Real Silk Hosiery Mills r230 W Washn
Bicknell Bertha M nurse r1468 1st av
" Chas (Helen B) real est 730 E h2430 J
Bidabe Frank (Lydia) gro 3069 Ocean View blvd
Bidal Ysabel Mrs clk Quon Mane Co r Coronado
Bidderman Harry bartndr Thos Moosios r1776 1st av
Biddinger Don N (Goldie) h3630 Herbert
Biddison Susan M (wid C L) r667 22d
Biddle Albt J (Claudia) purch agt SACo h1321 Sassafras
" Claudia ofc sec S D Hotel r1321 Sassafras
" Edith M (wid H N) r3849 Eagle
" Leopard (Mabel) pntr h rear 3409 39th
" Martha A (wid Benj) h1861 Kearney av
" Robt R (Evelyn) carp h6580 Shannon av
" Thurlow J (Lorraine) plstr h4628 Cherokee
" Trade Bureau S V Weimer mgr 1122 4th av R608
Biddlecome Robt J (Dorothy) USN h3015½ National av
Bidelman Mary E h3950 Oregon
Bidigere H Adeline (wid Edw) h4083 Wilson av
Bidwell Donald E (Kathryn) auto repr 3605 Univ av h3814 Menlo
" Georgia C finance sec First Presbyterian Ch h102 W Grape
Biedebach Henry E (Edith) h4380 Hilldale rd
Biederman Madeline (wid John) musician r4515 35th
" Ora Mrs r536 F
Biedleman Ferne r2449 5th av
Biefer Anna (wid Chas) h4641 Park blvd
Bieger Blanche h625 19th
" Hazel E mgr Los Nidos Court h4944 Santa Monica av
Biegler C C lab r423 West F
Biehl Florence M (wid John) h2850 Beech
" John (Brenda) slsmn P W Gavin Co h3328 Buena Vista
Bielasz J S USN h1846 Island av
Bien Anna L slswn Wallen's r1808 3d av
Bierbauer Nelle H (wid G W) h4615 Edgeware rd
Bierbower John B r3232 4th av
" Louise B corsetiere 3232 4th av
Bierer Xury Mrs mgr Fourth Avenue Hotel h961 4th av
Bierle Frances Mrs r120 Upas

WHAT'S YOUR LINE ?

If Your Card Were Here Everybody Would Know

SAN DIEGO'S MOST COMPLETE DEPARTMENT STORE

MONTGOMERY WARD

B STREET AT EIGHTH AVENUE ◆ PHONE FRANKLIN 7781

CADILLAC
"Standard of the World"
First, Front and A Streets

LA SALLE
DON LEE

OLDSMOBILE
"The Car that Has Everything"
Telephone Main 5186

MAYER & BOYCE

MOTORS
PUMPS
SCALES
ENGINES

MACHINERY SUPPLIES AND REPAIRS

ELEVATORS... INSTALLATIONS AND REPAIRS

644 7th Ave.
Tel. Main 1853

DIRECT MAIL ADVERTISING

CAMPAIGNS CREATED AND EXECUTED
MIMEOGRAPHING
ILLUSTRATED AND COLORED
VARIOGRAPHING
MULTIGRAPHING
MAILING LISTS

SARA E. SMITH ORGANIZATION
SUITE 242
SAN DIEGO TRUST & SAVINGS BLDG.
PHONE FRANKLIN 6969

Bierley Fred (Emma) h2744 5th av
Bierling Otto D (Hilda) h2444 Bway
Bieriy Wilbur L (June) cook h3379 Dwight
Bierma Nicholas h574 42d
Bierman Chas O (Merla M) USMC h1036 W Brookes av
Biery Carl L (Irma) h4016 Rochester rd
" Edw A slsmn Sou Cal Nurseries
" Jack F r4016 Rochester rd
" Marie O Mrs slswn Walker's h3013 30th
" Ruth E tchr r4016 Rochester rd
Biesack Ralph A h1915 Howard av
Bietz Emil T (Evelyn) USN h1212 17th
Biewener Barbara E clk Agricultural Conservation Assn r3768 Mississippi
" Henry J (Josephine M) electn W C Gill h3768 Mississippi
" John r3768 Mississippi
" Mary r3768 Mississippi
Big Four Service (P J Kilcullen W F Knowlden) gas sta 3029 Univ av
Bigbie Anzie L (Lois) USN h3060 B
Bigby Carl M porter Baranov's r2084 National
Bigelow Agnes F Mrs h3849 Eagle
" Frank E (Nellie C) h4626 Newport av
" Henry W jr USN h2011 Front
" John h2331 E
" John slsmn r615 8th av
" Louise C (wid Ulysses) music tchr 807 Ostend ct
Bigge Rachel D sten SD Whol Credit Men's Assn r950 14th
" Wm A (Rachel) driver WT&SCo h950 14th
Biggers Norine Mrs h4375 33d
Biggerstaff Minerva Mrs r3125 Ivy
" Wm K (Arlene) USN r4496 Campus av
Biggins Pauline nurse Co Hosp h4010 Falcon
Biggs Maude E (wid V A) h4135 Randolph
" Robt H (Thelma) USN h4266 47th
" Wm R (Mary A) carp h4217 Louisiana
Bighouse Wm J (Emma M) USN h3654 Menlo
Bigley Wm (Honey) USN r2245 K
Biglow Chas porter Westn Leather & Supp Co
Bignell Genevieve A sten E A McNulty r4705 Cushman av
" Jas E r4705 Cushman av
" Jas R (Helen C) formn SACo h4705 Cushman av
" Thos A (Gladys E) toolmkr h4717 Cushman
Bigsby Carl r2084 National av
Bihler Susan E (wid J A) clk H G Lane h3655 35th
Bilardelli Armando (Josephine) fishermn h1953 Columbia
Bilben John T with RACo r3542 Univ av
Bilbrey Clarence V (Margt) lab Cudahy's h2264 Morena blvd
Bileck John plmbrs hlpr r1434 5th av
Bilello Michl (Frances) gro 1845 India
Bilicich John emp Chesapeake Fish Co r141 21st
Bilick Norma L Mrs clk Paul Nestor r3815 Georgia
Biliss Jack (Millie) USN h rear 1434 F
Bill Gerard R (Mary E) slsmn Simon Levi Co h3038 Juniper
" Johnnie Mrs r4060 32d
" Milford K (Seneth) h3869 39th
" Posters and Billers Union No 54 Labor Temple
" Wm K (Lillian) USN h4292 47th
Billadeau Henry (Ida) carp h710 S 33d
Billburg Henry G (Nellie B) h3738 37th
Billegas Josephine stdt nurse Co Hosp
Biller Theo D (Vilma) plstr h4695 50th
Billerman Geo W r140 W Bway
Billger Forest C (Marjorie) clk Piggly Wiggly h3504 Felton
" Marjorie M with Marston Co r3504 Felton
Billick Chris N r3815 Georgia
" Mary E sten E F Hutton & Co r935 Bway
" Norma Mrs h3815 Georgia
" Rosina r935 Bway
Billing Cora J (wid H W) r1427 Van Buren av
" June clk FNT&SBank h1427 Van Buren av
Billings Anna L Mrs restr 530 West C r1030 W Redwood
" Arth S (Margt L) h2754 C
" Arth W (Margt L) (Billings Truck Co) h2869 Columbia
" Betty waiter r2044 4th av
" Clarence cook Mrs Mae Billings r4380 Van Dyke av
" Elmer W (Esther) lab CMCo h2796 E
" Geo W (Anna L) (Billings Truck Co) h1030 W Redwood
" Grace Mrs cook r2044 4th av
" Grenville K (Charity W) mgr Huneck's h1611 Fern
" Guy C (Lena D) h950 9th av

BILLINGS
" Herman J (Marie P) candymkr r275 34th
" Jack G r2754 C
" Jos O (Mary E) electn Carlson & Simpson h1604 Cypress av
" Louis H (Dorothy) h3437 Imperial av
" Lucille waiter Mrs Mae Billings r4380 Van Dyke av
" Mabel r4756 Marlborough dr
" Mae Mrs restr 4247 El Cajon blvd r4380 Van Dyke av
" Margt A (wid D M) h4756 Marlborough dr
" Roy E (Nettie) mgr Clyde Hotel Apts h843 13th
" T A h1404 Sassafras
" Thos drftsmn Cons Aircraft Corp r3462½ India
" Truck Co (A W and G W Billings) 1950 Main
Billingsley Nellie E Mrs h4075 Ohio
" Thos L (Kath) h3772 Park blvd
" Wm N (Frances E) carp h3785 Fairmount av
Billington Robt R atdt Perkins & Bonham r207 W Washn
Billman Perry L r320 West A
Bills Bernard G caddie r2759 E
" Charlotte E r3705 43d
" Dock G (Ruie C) lab City Park Dept h2759 E
" Dolores L clk r3705 43d
" Gaal R slsmn Safeway r3705 43d
" John G Rev (La Rue) evangelist h3070 Ivy
" Mary A Mrs h rear 2875 Clay
" Owen R (Mattie A) lab r3894 Trias
" Ray H (Lucy F) lab City Park Dept h3705 43d
" Wm H (Annie) h1630 29th
Billstrom Wallace V (Dorothy) shtmtlwkr SACo h4545 Idaho
Billups Albt W r537 13th
" Jahyle F h748 1st av
Bilodeau Robt W USN h458 18th
Biltmore Apartments C M Oakley mgr 1166 12th
" Cleaners (L D Graham Mrs B E Cannon) 952 12th av
Bily Albt F (Hermine K) h2696 Dove
Bilyeu Florine hskpr 3242 Carleton
" Wallace W r4951 College av
Bilz Edna Mrs asst C R Cunningham h3167 Dwight
Binder Harry S (Nellie) h2075 Ocean View blvd
" Jos (Sarah) mech h2794 National av
" Kate Mrs r1744 1st av
" Leonard stdt KELSEY-JENNEY COMMERCIAL COLLEGE r2083 Ocean View blvd
" Margt r2794 National av
" Robt I pntr r2794 National av
Biner Oscar r4635 Del Monte av
Bing Bess E (wid W S) h4383 Montalvo
" F Thos r3341 Marlborough av
" Harry h710 San Juan pl
" Jeannette O Mrs h1201 W Arbor dr
" Kong Tong Assn 307 Island
Binger Elvin E (Marjorie E) with Am Natl Ins Co h3746 Clinton
" Julia Mrs r4386 Pacific hway
Bingham Alice E slswn FWWCo r3742 5th av
" B C (Rose P) USN h2046 Osborne
" Betty (wid B A) h1327 E
" C Holman (Bessie) ins adjuster h3742 5th av
" Carleton R gdnr r4986 Niagara av
" Carlton V (Jessie) mtlmn Roy Minor's Paint & Body Shop h4415 Arizona
" Clayton C clk SCFL rNatl City
" David H (Martha) lab r1815 Fern
" Edwin W (Naoma M) teller FNT&SBank h1112 Pacific Beach dr
" Emeline G r1741 Bancroft
" Etta S Mrs r3311 29th
" Florine r2725 Adams av
" Henry I (Anna B) h4986 Niagara av
" J Bailey (Alta I) driver h6515 Brooklyn av
" John B pntr h470 20th
" Kate E Mrs h4077 40th
" Lee R (Dora) clk PO h4311 Coronado av
" Lowell G (Bertha) pntr h834 S 39th
" Mary L h4115 Miller
" Maude emp ODCo r3742 5th av
" Myrtle E dept mgr BPS h3212 Haller
" Ray (Anna) USN h3268 Monroe av
" Robt B firmn San Diego Skating Palace r1327 E
" Sue H (wid D F) h4485 Wilson av
" Victor A clk Cons Aircraft Corp r2232 Sunset Cliffs blvd
" W B USMC r2642 5th av
" Wm restrwkr J V Music r650 11th av
" Wm D (Flora M) h3641 1st av
Bingley Chas A (Mary) lab r740 20th
Bingman Allie A Mrs r3704 Harding av
Binkey Adolph (Alma) h1044 16th

HOME FEDERAL SAVINGS AND LOAN ASSOCIATION OF SAN DIEGO

945 SEVENTH AVE.
FRANKLIN 6417

Insured Savings
Current Rate 3½%
Convenient Availability

BINKEY
" Archie r1044 16th
Binkley J Burdette musician r3168 Grape
" John P (Jane) slsmn SD Glass Co h3168 Grape
" Leon G elev opr SDTr&SavBldg r3283 Collier
" Minnie (wid L L) h3559 Felton
Binkowski Roman emp Cons Aircraft Corp h2945 Erie
Binnard Morris (Minnie) lawyer 1007 5th av R512 h3979 9th av
Binney Marta P (wid F A) h1904 Bancroft
" Thos G (Madeleine) h2453 Curlew
" Walter S inspr Co Dept Agri rChula Vista
Binnie Ellen M (wid J F) h414 Redwood
Binnington Bert mech r3561 6th av
Binns Jos E (Vivian B) mech Cons Aircraft Corp h4295 Ibis
Bintliff Martha A Mrs h2421 5th av
Binz Fred (Harriet) ins agt h4372½ Kansas
Birbeck Paul W (Kate) formn SACo h6788 Akins av
Birch Albt E (La Bebe) carp h803½ Ormond ct
" Anne R sec-treas Harris Seed Co r2130 G
" H T (Lina) USN h1570 4th av
" La Bebe sten r803½ Ormond ct
" Sally (wid Walter) r304 Spruce
" Walter jr (Anne) v-pres Harris Seed Co h2130 G
" W Le Roy (Lorraine H) hlpr NAS h4086 39th
Birchard Clyde C (Alma L) USN h3651 44th
" Mervale (Minnie) USN h3945 Alabama
Birchell Donrovel M (Mary L) mach Cons Aircraft Corp h524 Olivewood ter
Bircher Simon (Frankie) emp Co Hosp h2574 Imperial av
Birchfield Edith L h2170 Harrison av
Birchwood Apartments Mrs Mabel Rodeback mgr 1486 B
Bird Alf J (Nancy) clo clnr h2235 Julian av
" Betty sten r3837 Mississippi
" Chas A guard NSD r108 F
" Chester B (Estella F) baker Roland's h2604 C
" Clarence A (Cora B) h4074 Marlborough av
" Clay (Lila M) USN h914 S 26th
" Denver elec opr r3732 Main
" Edwin E USN r330 S 49th
" Elsie M Mrs tchr h2002 1st av
" Enid F clk SJWCCo r2664 C
" Everett S (Elma E) baker h4010 8th av
" Geo lab r519 5th av
" Gertrude (wid Roy) h3884 37th
" Harry H USN r3212 Bramson pl
" Kathleen N sten SACo r2235 Julian av
" Lowell W chauf YCCo r3534 1st av
" Luetta M r330 S 49th
" Margt (wid G E) r4201 Cleveland av
" Marie S ofc nurse E I Levy h1515 Van Buren
" Marion R r2002 1st av
" Marjorie hskpr 3503 Wisteria dr
" Mildred Mrs nurse Quintard Hosp rNatl City
" Nancy clo clnr 2181 Logan av r2135 Julian av
" Nellie A mgr Curtiss Apts h525 Kalmia
" P Douglas (Nellie E) gro 2919 Date h2921 do
" Roy baker r4010 8th av
" Roylance L bkpr BofA rCoronado
" Sue Mrs h1513 Blaine av
Birdno Sadie Mrs r2276 Harrison av
Birdsall Howard R (Effie) lab SDH h1208 W Washn
" John E (Tarsis Z) with RACo h826 Dewey
" Mary E Mrs hskpr 4426 30th
Birdsell Hallie Mrs r1132 S 37th
Birdwell Chas R (Evelyn) electn h4625 50th
" Violetta (wid J R) h4627 50th
Birge A E pdlr h3525 Florida
Birgl Carl M (Otilie) tailor Dave Friedman h2953 Logan av
" Eliz hskpr SD Hotel r2701 National av
" Geo (Eliz) lab h2701 National av
Birkel G Fred (Josephine) roofer h275 S 36th
" John (Henrietta) roofer 4236 Los Pinos av
" Robt A (Dorothy E) slsmn Farmer Bros h4568 Felton
Birkenmeier Eileen waiter Pickwick Hotel r1743 3d av

BIRKENSTOCK CARL F (Lenore) Physician, 4193 Adams Av, Tel Randolph 1161, h4689 Biona Dr, Tel Randolph 1288

Birkett Chas T (Pearl L) USN h3452 Clayton
" Eddie waiter US Grant Hotel r3452 Clayton
" Edw h1716½ Meade av
" Fred E waiter U S Grant Hotel r1736 6th av
" Minnie Mrs mgr Bay View Auto Court h3873 Cal
" Philip J (Phrona M) whsmn h722 S Evans
" Phyllis L r722 S Evans
" Ruth J bkpr WASCo r722 S Evans
Birkmire Jas L (Eleanor R) USN h3574 Central
Birney Alice School 4300 Park blvd
" Carlotta D (wid C O) h4739 55th
" Helen E r4739 55th
" Jesse E (Edith) teller BofA h3621 Park blvd
" Wm S (Minnie) (La Fonda Apts) h3621 Park blvd
Biron Jos A (Helen M) USN h2526 B
Birrittier Saml (Mary) h2068 National av
Birse Alice clk Cons Aircraft Corp r1134 Felspar
" Harry M (Margt) inspr Cons Aircraft Corp h1134 Felspar
" Lloyd emp Cons Aircraft Corp r1134 Felspar
Birt Alice E clk S H Kress & Co r2146 Kearney
" Allen C (Lucy) r731 69th
" Cash E (Adda) mach opr h2146 Kearney av
" Courtney H (Rose) shtmtlwkr Cons Aircraft Corp h1629 Madison av
" Edw L mach r2146 Kearney av
Birtch Jas B (Genevieve) USN h830 21st
Bisac Ralph USN h1915 Georgia ct
Bisbee Fredk A (Marian W) rancher h1344 7th av
" Roland M (Marian) eng h4970 Niagara av
Bisbey Chas A h4776 Wightman
Bisby Carrie F (wid W W) h2940 India
" Fae L r2940 India
Biscak Edw J whsmn Alf M Lewis r4220 40th
" Frank L clk Safeway r4220 40th
Bischof Clarence H (Gladys) h1030 Law
" Jack D (Lois) clk Safeway h1937 State
" Lois cash Hillcrest Theatre
Bischoff Barbara dental asst r730 Ormond ct
" Helen M (wid W L) h730 Ormond ct
" Henry J lawyer 625 Bway R1230 rUniversity Club
" Herman A (Margt) mlnr 702 Bway h3312 Elliott
" John N F (Sophye P) formn NAS h3687 Columbia
" Marie F (wid Herman) h3853 45th
" Rosa M (wid Peter) h2963 J
Bisel Daisy G (wid W J) sten NAS h4614 Max dr
Bish Andw J r602 25th
" Fredk life guard City Play Grounds r4773 Voltaire
" Fredk A (Dorothy) emp Cons Aircraft Corp h4711 Brighton av
Bishel Ralph O (Gertrude J) h3910 Henry
Bishop Ashley L with RACo rEl Cajon
" Beth I r2544 A
" Betty B clk S H Kress & Co r2727 C
" Carl (Gladys I) USN h4130 Eagle
" Cath Mrs smstrs r624 W Washn
" Chas A (Sue M) watch repr 3929 5th av h4069 Albatross
" D G h2646 A
" Donald L (Willomena) pntr h3880 35th
" Douglas A emp WMSCo r4069 Albatross
" Earl M (Amy) dairywkr r3980 Mississippi
" Earl R (Charlotte E) teleg editor U-TPCo h3619 Arnold av
" Eliz Mrs r621 C
" Ella E (wid L A) h4664 Marlborough dr
" Elmer h1453 8th av
" Elwell L h2544 A
" Ethel Mrs waiter Mrs E M Savage r4630 Seminole dr
" Evelyn (wid W R) h808 Sutter
" Geo A (Mary L) h4050 Chamoune av
" Gerald W mach SACo h3980 Mississippi
" Gladys M Mrs tchr Pub Sch r4130 Eagle
" Grace I Mrs r3769 47th
" Harry (Esther) wtchmn Cons Aircraft Corp h rear 3730 8th av
" Harry M (Molly) USN h4469 Georgia
" Harry T (M Grace) dept mgr U-TPCo h5544 Madison av
" Helen Mrs h3635 Wilshire ter
" Howard C (Susan) slsmn Don Lee h3635 Kite
" Jas (Edith) hlpr NPWD h3824 Birch
" John E (Isla) USN h4636 Iowa
" Jos A (Ruth) emp Health Food Center h2521 33d
" Juanita Mrs r326 W Cedar
" Julia E h3537 6th av
" M Belle Mrs maid 4628 E Talmadge dr
" M L br mgr Humpty Dumpty Stores r3619 Arnold av
" Margt N nurse Mercy Hosp h517 Evans pl
" Mary E (wid O F) h4675 Coronado av
" Mattie F (wid Jas) maid r3204 Logan av
" Melba Mrs mgr Sherwood Villa Apts r1346 Front
" Nellie B Mrs h3622 45th
" Nona compt opr Young's Mkt Co r4675 Coronado av
" Pius S (Marie S) USN h3593 Univ av
" Ralph (Melba) USN h1346 Front
" Raymond E USN r3978 Illinois
" Robt G (Annie L) baker 3719 Mission blvd

SCHIEFER & SONS
Est. 1900
Designers and Manufacturers
★
SHOW CASES AND FIXTURES
★
REFRIGERATORS
★
100 Hoover
National City
PHONE MAIN 4003

STEWART C. KENDALL
GENERAL INSURANCE
S. Howard Minor, Jr.
Solicitor
James L. Harris
Solicitor
346
SPRECKELS THEATRE BLDG.
121 Broadway
Telephone
Franklin 4171

THE BACH COMPANY✓

INSURANCE • REAL ESTATE • BONDS • LOANS

5% Money for Building or Refinancing

PHONE MAIN 2165

610 ELECTRIC BLDG., 861 SIXTH AV.

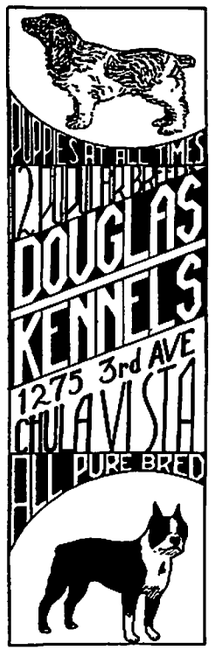

PIONEER TYPESETTING COMPANY

LINOTYPE MONOTYPE

COMPOSITION

859 Second Av.

BISHOP
" Robt H (Eliz) h733a Island ct
" Ruth G emp Health Food Centr r2521 33d
" Saml r3126 Clay av
" Sue sec F Harry Le Barron Co r3635 Kite
" Sue M r4069 Albatross
" Sylvester H mech D E Lewis h3837 Central av
" Trueman E (Margt) phys 233 A am 701 h2310 Presidio dr
" Walter V h1860 Ft Stockton dr
" Wm F (Blanche W) supt City Park Dept h 2727 C
" Wm P (Rose L) wtchmn PO h4382 34th
" Winfred B (Grace) h3993 Utah
" Winfred B jr chiropractor Healy & Healy r 3993 Utah
Biskund Jos pdlr r1427 Market
Bissell Albt M h3164 Suncrest dr
" Claude M (Margt) emp Cons Aircraft Corp h4020 40th
" Floyd C (Cleo) metalsmith NAS h5155 35th
" Geo A (Eva D) bkpr Union Fish Co h4645 Mississippi
" Jas W welder SACo rNatl City
Bissemeyer Werner (Geneva) h4540 Fisher
Bissett R r431 Olive
Bisson J K (Melba) USN h313 Olive
" Roland J (Sarah) USN r3115 Main
Bitle Geo clk r1042 S 31st
Bitner Dorothy sten rYWCA
Bitonio Macario T (Mary C) h1959 Ocean View blvd
Bittaker Fern slswn Thearle Music Co r1541 8th
" Henry F (Winifred) slsmn FAS&SS h1705 Ft Stockton dr
Bitter Kenneth G (Idylle) carp h4515 Gresham
Bittle Rebecca r2067 4th av
Bittmann Edna L emp Frances L Moore r2285 Ocean View blvd
" Henry J (Suzanne) USN h805 Sampson
" Walter (Effie) USN h2285 Ocean View blvd
Bittner Ben E (Ruth L) riveter Cons Aircraft Corp h4051 49th
Bitzan Frank A (Ella J) h3750 10th av
Bitzer Eug F (Evelyn) leadmn Cons Aircraft Corp h4706 Brighton av
Bivens Chas E (Beryl M) dairywkr H E Knox h3960 Hemlock
" Cora (wid J A) h3727 38th
" Gaylord (Helen) h4930 Elevation rd
" Ida J Mrs r4064 St James pl
" Jesse C (Norma) supt Gas Co h3665 Kite
" Lester emp Walter Andersen Nursery r540 W Ivy
Bivins Juanita clk ODCo r601 26th
Bixby Earl A (Muriel L) slsmn Bohemian Distr Co h5057 34th
" Leighton P barber 915 E
" Frieda nurse MLICo r3845 3d av
" Olia Mrs slswn r1908 5th av
Bixler Aida r2142 5th av
" Walter W gro 4133 41st r4708 54th
Bixman Fred jan r804 3d av
Bjarnason Stein (Eva) slsmn BFCo h3722 Granada av
Bjarnson Einer (Leelyn) joiner NAS h4098 Albatross
Bjork Clarence L (Olga) USMC h2090 Cable
" Esther Mrs r2942 Suncrest dr
" John R (Elsa) toolmkr Cons Aircraft Corp h4775 Coronado av
" Oscar (Bertha) h3617 Van Dyke av
Bjorlin Mazie L Mrs emp Swift & Co h944 24th
Blachly Steph S (Beatrice) slsmn Smith & Haight r1420 Ft Stockton dr
Black Alex J (Charlotte) USN h3228 Felton
" Alf C (Betty C) civ eng NPWD h1334 Sutter
" Amy Mrs h831 Hornblend
" Ann Mrs nurse Co Hosp h3962 Goldfinch
" Bruce R (Vera M) slsmn h4551 Euclid av
" Carl (Clella) USN r3718 Vermont
" Chas B lab NAS rNatl City
" Charlotte M msngr NSD r4221 46th
" Cleo Mrs h4096 Menlo av
" Clinton E (Nana) shtmtlwkr h3021 National
" Edgar J (Harriet C) plstr h4338 Alabama
" Edith E (wid J J) h5031 70th
" Edw J (Ruth) tailor 360 5th av h2924 K
" Egriselda r4259 35th
" Eliz r5117½ Voltaire
" Elmer V (Lucy) USN h2844a Ocean View blvd
" Emil C (Jessie S) phys 3908 5th av h4094 4th
" Emogene G Mrs h3439 1st av
" Frances A sten ST&TCo r2834 6th av
" Frank r940 A
" Frank slsmn GRHFCo r3661 Nile
" Geo emp SCTCo rNatl City
" Geo V (Gladys) (Southern Machinery Co) r 901 Union

BLACK
" Geo V jr clk Southern Machy Co r4040 Oregon
" Grover C (Cora E) baker h165 21st
" Harold A (Kath M) tchr Pub Sch h3604 28th
" Harold H (Audrey A) dept supt Mountain Meadow h3665 36th
" Helen Mrs h1847 Market
" Henry r940 A
" Henry L r1248 5th av
" Henry W (Cora) h4136 Alabama
" Jas M (Dorothy S) with Marston Co h1903 30th
" Jas O (Della A) h rear 2245 National av
" Jas V jan Gas Co r3080 Clay av
" John servmn Foster & Kleiser Co rNatl City
" John (Theresa) USN h935 Beryl
" John B chauf Greenman & Sons rChula Vista
" John M (Ethel) USN h1020 E
" Lawrence E (Grace) USN h3537 Georgia
" Lee (Minnie O) lab Bd Pub Wks h2158½ Franklin av
" Leonard meat ctr r4136 Alabama
" Leonard jr mech r4328 Florida
" Lillian r322 G
" Louis (Mercedes T) h4259 35th
" Lucille Mrs supvr Co Hosp h4328 Florida
" Martin M (Mildred) clk h3258 Meade av
" Mary C Mrs h3258 4th av
" Max I (Phyllis T) h3633 Promontory
" May S (wid Jas) h3080 Clay av
" Melvin r4333 Mississippi
" Mildred G clk r4333 Mississippi
" Minnie L r1135 11th av
" Myrtle M Mrs r3258 4th av
" Neal r4328 Florida
" Perry stdt KELSEY-JENNEY COMMERCIAL COLLEGE r2619 Chatsworth blvd
" R O chauf r1111 F
" Ralph R (Marie) emp Cons Aircraft Corp h 4674 Landis
" Renee H (wid Jerry) r1439 Union
" Robt (Margt) h815 Dewey
" Royal G (Martha L) searcher UTI&TCo h5018 Monroe av
" Sarah (wid S P) h4354 Ethan Allen av
" Theo H (Melba) lab h1619½ Columbia
" Virginia R slswn Whitney & Co r165 21st
" Wm B (Pauline) h4237 Alpha
" Wm B (Gertrude) h4333 Mississippi

BLACK WILLIAM C (Marguerite) Physician, 2654 4th Av, Tel Main 1048, h4087 4th Av, Tel Jackson 3902
" Wm E (Mary E) auto repr 1152 1st av h326 B
" Wm H h3582 Bancroft
" Wm L (Jean) prsmn A&CP h1761 Sunset Cliffs blvd
" Wm M (Hazel C) opr SDERy h525 Las Flores ter

Blackburn Ada M clk Gas Co h1331 4th av
" Albt C (Mary) meter rdr City Water Dept
" Albt N (Clara) tile str h4459 Ohio
" Cath r1161 5th av
" Dean (wid M L) r4925 Kensington dr
" Edw USN h4984 Del Monte av
" Jesse L (Eliz C) barber Army & Navy YMCA h2040 J
" Lester L (Marie) driver YCCo h4462 38th
" Ora Mrs waiter Allies Sandwich Shop
" Ramona beauty opr h4329 Ohio
" Robt G (Arta Belle) USN h524½ 18th
" Roy T (Cath) USN h2216 L
" Russel E stockmn Whitney & Co r3575 Ray
" Terese (wid H O) clk NAS h3048 Olive
" W C lab r509 12th av

Blacker Frank W (Margt) police SDPD h2440 4th
Blackerby Hubert C (Colyne) editor h1331 4th av
Blackett John R (Mabel) (El Padre Cafe) (Silver Castle System of Eating Houses) restr 631 W Bway 4503 El Cajon blvd and 1040 12th av h2660 Narcissus dr
" John R (Ruth L) USMC h4728 Cape May av
" Wm J (Silver Castle System of Eating Houses) (El Padre Cafe) r3545 Front
Blackford Mignon (wid J H) hskpr 3342 Albatross
" Wm C (Edith E) USMC h4621 Esther
Blackham Wm (Lillian E) h4720 Lotus
Blackinton Willard S (Miriam) tchr Pub Sch h223 Pardee
Blackman Arth C (Cora A) clk H B Giles h4365 38th
" Della Mrs h3948 8th av
" Edw J (Louise) USN h2028 Albatross
" John E (Leona B) millmn CL&MCo h3571 Quimby
" Warne E mot pict opr r4365 38th
Blackmar Carl E (Emma) shtmtlwkr SACo r548 Univ av
" Luella M r1308 C

FENTON MATERIAL CO.

ROCK, SAND, CEMENT, STEEL AND BUILDING MATERIAL • PHONE FR. 6224

Blackmer Lodge No 442 F&AM H R Atwood sec 1405 5th av
Blackmore Wm C (Sadie) lab h722 S Evans
Blackstock David E (Margt) slsmn Arden Farms h4460 Park blvd
" Mable E pkr Arden Farms r3852 40th
" Neil C (Savila M) carp h3852 40th
" Wm F h3621 Collier av
Blackstone Maude M Rev pastor Full Gospel Rescue Mission h3995 4th av
Blackwell Albt E (Ethel A) h4655 Brighton av
" Clara B (wid W D) h804 A
" Danl W sec Carpenter's Union No 1296 h 4726½ Kansas
" Eva waiter r940 A
" Henry G (Laura R) with Marston Co h3783 Van Dyke av
" Ora waiter Glenn Gasford r4669 Cherokee
" Paul F (Evelyn) mach CMCo h4726 Kansas
" Pauline Mrs nurse rear 4012 Georgia
" S G clk Cudahy's r3783 Van Dyke av
" Thos blr mkr r1041 15th
Blackwood Chas A USN h1134 11th av
" Geo S h1339 33d
Bladen E R r140 W Bway
" John M pharm r940 Union
Bladow Orin mech Cons Aircraft Corp r4104 35th
Blain Arth S (Alice) h2554 C
Blaine Miles T aircraftwkr r3786 44th
" Otis E (Grace) expmn h1843 Irving av
" Saml B (Ada) plmbr hlpr h3786 44th
" Terrell D r3786 44th
Blair Agnes r3072 Ocean View blvd
" Albt J (Agnes) welder Cons Aircraft Corp h5157 Brighton av
" Arth (Edith) bartndr h1944 2d av
" Arth E (Jennie) h3544 4th av
" Burton J (Ida E) h1421 Penn av
" Chas E (Mary) slsmn h4493 48th
" Dillon H (Marie) slsmn S D Archer h3212 Madison av
" Edw H (Margt) boxmkr NAS h3642 Albert
" Ella Mrs r2042 Albatross
" Ella M (wid I W) h721 S Evans
" Ethel B Mrs matron Co Jail r3548 Georgia
" Frank (Margt) grinder Cons Aircraft Corp h 2774 Bayside walk
" H Horton (Genevieve) prin Pacific Beach Jr High Sch h3776 Front
" H P slsmn r1317 1st av
" Harold r3072 Ocean View blvd
" Harold A (Grace) tchr Pub Sch h4231 Marlborough av
" Henry E (Maude) emp Cons Aircraft Corp h929 18th
" John C (Sally) USN h2037 1st av
" John D (Elaine C) opr SDERy r4590 Winona
" Jos E (Ione) meat ctr h3748 Villa ter
" Lacy barber 3025 El Cajon blvd r3796 Park blvd
" Lee H emp SFRy r4354 Mississippi
" Leon N (Della M) USN h4230 Arden way
" Lorenzo porter M B Rubin r3072 Ocean View blvd
" Luther C (Merna A) h626 13th
" Mary W Mrs h2830 5th av
" O R h1344 7th av
" Ray T (Rosalie) (Checker Cab Co) (Checker Service) h2438 Island av
" Richd USN r3212 Madison av
" Roland H porter DM r3072 Ocean View blvd
" Ronald J (Bessie) USN h1221 Washn
" Thos P (Eliz) shtmtlwkr h3530 5th av
Blaisdell Wm G (Mildred) lab h2935 Erie
Blake A M Mrs h3415 Curtis
" Apartments 401 Spruce
" Chas L (Betty) (Palm Court) buyer Piggly Wiggly h2240 4th av
" Claire H (wid E N) h2461 5th av
" Dean (Helen) meteorologist in chg US Weather Bur h1820 Dale
" Elmer L r rear 1161 Oliver av
" Elsie (wid Jas) maid 4722 Vista
" Frank B clk NAS r4429 New Hampshire
" Geo G (Beatrice) slsmn Cudahy's h4568 Kensington dr
" Geo T r341 West E
" H Mabel (wid L O) r3727 35th
" Harriet C (wid D O) h4588 35th
" Helen A (wid W H) h4411 Newport av
" Helen J tchr Pub Sch r1804 Neale
" Hilare (wid R H) h4247 Mentone
" Iveta C Mrs lndywkr PL&DC r3853 Estudillo
" Jas H (Ada E) custodian Pub Sch h2384 La Jolla av
" Jessie Mrs h2951 Hawthorn
" John H (Iveta C) carrier PO h3853 Estudillo
" Mary (wid Julius) h1808 3d av

BLAKE, MOFFITT & TOWNE, R L Colson Mgr, Wholesale Printing and Wrapping Papers, Twine and Cordage, 945 J, Tel Franklin 4148
" Paul C gas sta 2497 Bway rLa Mesa
" Robt W (Teckla) drftsmn h2026 Bway
" Theo R (Ada) h rear 2384 La Jolla av
" Walter C (Violet) joiner NAS h4571 Kansas
" Walter E driver Knox Food Co rNatl City
" Walter T (Ella H) h3726 29th
" Warren V (Ruth J) opr SDERy h446 30th
" Wilbur H atdt P C Blake r4588 35th
" Wm F (Ella) h rear 1161 Oliver av

BLAKELY, See also Blakley
" Gertrude (wid J A) h2502 Madison av
" Gladys waiter C F Schilling r3751 3d av
" Grace Mrs h810 Ash
" John r1634 1st av
" Robt M USN r2502 Madison av
Blakeman Edson W (Mabel H) pntr h4712 Dwight
" Lulu Mrs h2137 K
" Wm C eng h1627 L
" Wm C jr cook r2137 K
Blakemore Anna M (wid Geo) h306 Kalmia
Blakeney Heberden B (Genevieve) carrier PO h4034 1st av
Blakeslee Chas E (Lenore) USN h4579 Oregon
Blakesley Clarence A (Faye R) slsmn h4769 Kensington dr
" Frank B electn r4769 Kensington dr
Blakey Alex G (Beatrice) toolmn Cons Aircraft Corp h725 Yarmouth ct
" Wm H r1809 29th
Blakiston Caroline W (wid J R) h4058 37th
Blakley Clair J (Gladys L) slsmn S&COCo h3751 3d av
" Glenn A (Ethel) driver Gas Co h3639 Eugene pl
" Harry L (Agnes) USN h4916 Long Branch av
Blakney Hulon R (Agnes) USN h3651 Louisiana
" Thos E clk Commodore Hotel r815 3d av
Blalack Cecil I (Eliz E) mech C A Gray h2782 Bway
Blalock Laura (wid J S) waiter h4158 Ohio
" Louie B (Doris) shtmtlwkr SACo r768 17th
Blanc Frank L h3458 National av
" Lillian sten Federal Clothiers r3920 Illinois
" Rene (Claire) (Jackson & Blanc) h4173 Menlo av
" Sol (Bessie) slsmn S D Archer h3920 Illinois
Blanchard Cora Mrs r1820 4th av
" Donald (Blanche) actor h1441 Thomas av
" Ira L h2641 National av
" Lawrence porter Jade Cafe r1244 9th av
" Natrina r1501 5th av
" Roy C (Caroline) pntr h4028 Iowa
" Sophie M (wid D C) h4155 Palmetto way
Blancheri Leon (Mabel) clo clnr 1618 W Lewis h1320 Ft Stockton dr
Blancheri Raymond L (Frances E) Dentist 2130 4th Av, Tel Franklin 3000, h4450 41st, Tel Talbot 2481
Blanco Aurelio H (Sarah) pntr h2277 Kearney
" Chas C (Isabel A) h1821 Julian av
" Everett K (Marie) h rear 4853 Saratoga av
" Hector (Mary) h3112 Lowell
" Jose B (Bibian) lab h2415 Moore
" Jos P cnrywkr r2415 Moore
" Margarito (wid Raymon) gro 1613 Kearney av
" Rosie r2415 Moore
" Silvio (Enriqueta) h4605 Marlborough dr
Bland David H r2214 Market
" Dora Mrs r4753 Idaho
" Edw R with Abr Shelley
" Geo W (Mary B) garagemgr El Cortez Hotel h2504 Polk av
" Harold T (Helen) dept mgr Remington Rand Inc h4345 Ohio
" Harry (Ann) h2110 El Cajon blvd
" Harry D (Florence A) sec SD Lodge No 35 F&AM h4560 Georgia
" Jeff restrwkr r2110 El Cajon blvd
" Jessie L (wid Arth) h3838 44th
Blandford Richd (Aileen) emp Cons Aircraft Corp h3075 Lincoln av
Blaney Benj F (Josephine) mkt mgr Safeway r4726 Wightman
" John (Pauline) clk J C Barta h1445 Essex
" Margt Mrs r4151 Polk av
" Sarah (wid J R) r1445 Essex
Blanford Jos E mtlwkr BMCo r701 7th av
" Jos H (Alice) auto court 3725 Witherby
Blank Geo W (Jennie E) USN h4594 Bancroft
" Ida Mrs r509 12th av
" Pearl M (wid G E) h1202 Wren
" Wm r2882 Logan av
Blanke Junia Mrs liquors 4328 Univ av h3851 Fairmount av
Blanken Lenola B (wid L G) h2735 Market

Buick

ROBERT D. MAXWELL CO.

STATE AND BROADWAY

TEL. MAIN 5011

Buick

UNIVERSITY MOTORS
TELEPHONE JACKSON 3141 • 1276 UNIVERSITY AVE.
Ford Mercury 8 Lincoln Zephyr V-12

GUITAR INSTRUCTION
HAWAIIAN
SPANISH
FOREST SKAGGS
UKELELE
THE ARLE MUSIC STUDIO Bldg.
640 Broadway
See page 57 Yellow Section
Tel. MAIN 4122
Res. F 1155

H·L·
BENBOUGH
CO.
COMPLETE HOME FURNISHINGS
B St. at Fourth Av.
M.5131

BLANKEN
" Peter A (Novell) mech C A Parslow h4171 1st av
" Virginia L tel opr V Wankowski & Co r2945 2d av
Blankenbeker Sally H Mrs br mgr Illers Inc r830 Rockaway ct
Blankenburg Albt F h2643 Violet
" Philip r1121 E
" R Fred (Kathryn C) h3675 8th av
" Robt E r2643 Violet
Blankenheim Le Roy G (Virginia A) dept mgr Percy H Goodwin Co h3521 1st av
Blankenship Beryl (wid Philip) h4260 43d
" Clifford R (Alexandria) mach NAS h4479 Swift av
" Donald emp O B Davey Co r3404 Herman av
" Mildred (wid C P) h2730 Grand av
" Philip jr r4260 43d
" Ruth Mrs h3967 Georgia
Blanks Hugh (Leona) USMC h4149 41st
Blanton Jessie B tchr Pub Sch h3632 8th av
" John F (Lilith H) slsmn West Coast Life Ins Co h4368 Hilldale rd
Blanz Wm (Sarah L) meats 828 14th and sausage mfr 1328 F h813 13th
Blardone Leon r869 11th av
Blascak Mary J bkpr FNT&SBank h950 9th av
Blase Elmer slsmn Berger Hdw & Paint Store rLemon Grove
Blaser Warner (Myrtle) apt mgr h1419 Univ av
Blaske Robt h7371 La Mesita pl
Blatchford Geo A (Dorothy E) h3783 1st av
Blatnick Albt M (Barbara) USN h4670 Larkspur
Blattler Theo P (Ethel J) lab Cudahy's h1919 Savannah
Blau Evelyn Mrs h2736 Logan av
Blaufus Geo P (Josephine) USN h3321 Madison
Blaumeyer John mech Cons Aircraft Corp r2220 2d av
Blauvelt Fred H (Helen E) custodian Pub Sch h3846 Marlborough av
" Ross (Dorothy) aviator h134 Juniper
Blay Fred S (Semfronia) jan Commonwealth Bldg h3420 Federal blvd
" Fred S jr USA r3420 Federal blvd
" Helen elev opr Commonwealth Bldg r3420 Federal blvd
Blaydes Julia R (wid W C) h3713 44th
Blaylock J R h2214 Bway
Blayney Jack J (Margt) floormn Park Manor Garage h3234 3d av
" Muriel stdt nurse Co Hosp
Blazer Marie E Mrs h3420 Florence
Blazey Chas V lab City Park Dept r1065 15th
Blazier Clarence F r1048 6th av
Blecha Andw J clk Westn Auto Supp Co r1712 Bancroft
" Chas (Frances) fnshr HLBCo h1712 Bancroft
" John J (Helen) mech h5234 Hilltop dr
Blecka Benj B mgr Harbor Light Naval Serv Club h ft of 5th av
" Benj C (Eleanor) clk HLVCo h1519 Felton
" Eleanor F clk CRD r1519 Felton
Blecksmith Arth C (Lois J) aud Airfan Radio Corp h2861 Howard av
" Fred R (Margt) asst mgr Hazard-Gould & Co h4738 Bancroft
" Margt S Mrs tchr Pub Sch r4738 Bancroft
Bledsoe Alf (Dorothy) h5195 Bedford dr
" B H h2882 Polk av
" Cecil carp SDMCCo rMission Valley
" Harry R slsmgr SFCo r3133 28th
" John H (Dorothea) h3415 Pershing av
" Lella D (wid Benj) h2172 Front
" Wm A (Lillian) h856 12th av
" Wm M (Carrie M) mech h223 S 47th
Blee Arth C (Hazel) slsmn KWCo h4430 Saratoga
" Frank B (Mary) with Marston Co h4179 Utah
" Hazel F Mrs sten Farley Outfitting Co r4430 Saratoga av
" Jas H (Gladys) tchr Pub Sch h3533 Quimby
" Robt J (Helen M) slsmn Gilmore Oil Co h3822 Centraloma dr
Bleecker H Glenn (Meta L) clk PO h3580 Arizona
Bleifuss John F lab Cons Aircraft Corp r5194 Marlborough dr
" Roy F (Kath R) (Roy F Bleifuss Co) h5194 Marlborough dr

BLEIFUSS ROY F CO (Roy F Bleifuss) Realtor, General Insurance, Property Management, Mortgage Loans, Notary Public, Exclusive Agent North River Insurance Co, 954 7th Av, Tel Franklin 7447, Res Tel Randolph 8697

Bleiler John J (Luna) h637 19th
Blesard Wm slsmn r1041 Univ av
Blesch Emma (wid G F) h4163 Cleveland av
Blesse Geo r901 Beryl
" Lyla r901 Beryl
Blessed Sacrament Catholic Church Rev T J McNamara pastor 4538 El Cerrito dr
Blessenger Norman r3629 Villa ter
" Richd L clk r3629 Villa ter
Blessing Elmer r1041 15th
" J J h3528 32d
" John A (Adaline L) pres Sunrise Mines h1730 Dale
Blethen Arth E (Jennie B) (J B and A E Blethen) h4825 70th

BLETHEN J B and A E (J B and A E Blethen) Real Estate and Insurance, 4825 70th, Tel Randolph 1583

" Jas H tchr Pub Sch r1320 31st
" Jas O (Frances H) sec SD Ice & Cold Stge Co h1320 31st
" Jennie B Mrs (J B and A E Blethen) r4825 70th
" Patricia cash Gas Co r1320 31st

BLEVENS BURYL (Grace) Branch Mgr Occidental Life Ins Co of Calif, 709 Bank of America Bldg, 625 Broadway, Tel Main 4148, h4162 Rochester Rd, Tel Randolph 0660

" Henry (Leila) USN r6376 Brooklyn av
Blevins Betty J slswn LCCo r3214 Curtis
" John W (Carrie S) surv US Engineer h5029 Litchfield rd
" June Mrs r2119 Bway
" Malcolm (Lillian) res mgr Pac Finance Corp of Cal h3214 Curtis
" Quention S (Elvira) h232 Cedar
Blew Jas V r2600 1st av
Bley Conrad (Gertrude M) h2802 Dale
" Conrad (Lena) h4110 45th
" Conrad M (Ruth E) driver BFCo h3735 Bancroft
" Ruth clk DMV r3735 Bancroft
" Wm lbrwkr r4110 45th
Blilie Lars (Ragna) linemn Gas Co h2712 Lincoln
" Rena maid Pickwick Hotel r2712 Lincoln av
Blinn Carl D chef Pickwick Hotel r140 W Bway
Blish Marie dom r5001 Canterbury dr
Bliss C Richd flrlyr r2328 Howard av
" Chas F (Jessie M) barber Harry Declous h 3062 1st av
" Deem (Margt) h3704 Villa ter
" Edna W Mrs tchr Pub Sch r3625 43d
" Emma P Mrs h1285 Essex
" Fredk R h1844 32d
" Gustave A r3062 1st av
" J Elmer r3704 Villa ter
" Jack F (Novelle) floor lyr h5013 Cliff pl
" Jas G r4621 Cleveland av
" John C (Marilyn) civ eng h3969 32d
" Lillian H (wid Douglas) h3775 Herbert
" Lloyd E (Anna) plmbr h3473 Madison av
" Mary Ann r3473 Madison av
" Mary D (wid C F) r1844 32d
" Maurice A (Agnes C) USN h3233 Dumas
" Nellie Mrs h4021 36th
" Norman S (Olga) asst treas SD Brewing Co h4778 Kansas
" Reuben (Jean) h4039 Gamma
" Vesta M sten H L Herr r3473 Madison av
" Walter S (Kath) inspr USI&NS h4621 Cleveland av
" Warren E teller FNT&SBank rEl Cajon
" Wm E (Edna E) chainmn City Eng h3625 43d
Blissard Evelyn L bkpr GRHFCo r3621 Kite
" Patk (Anna L) slsmn DM r3685 7th av
" Raymond L (Sally) prsr Am Cleaners h2264 5th av
" Roy L (Evelyn) formn Am Cleaners h3621 Kite
" Sally slswn Walker's r2021 2d av
Blizzard Lillianne r4593 Cleveland av
" Winston A (Stella B) USN h4593 Cleveland av
Bloc John mech Cons Aircraft Corp h1462 3d av
Bloche Lawrence A mattressmkr SFCo r4834 Wightman
" Lulu M (wid A E) h4834 Wightman
Block Chas W (Cora) pntr h3141 Herman av
" Dora Mrs r3024 Laurel
" Harry L (Maude) bkpr Bay Elec Co h4015 Texas
" Henry (Helen) USN h2834 Keats
" Leonard W (Virginia L) USN r2696 Newton
" Mabel Mrs r2017 Logan av
" Rene C (Aurelia) with Marston Co h4753½ Idaho
Blocker Emma Mrs h1308 E
Blodgett Arth B (Edith L) slsmn h4321 42d
" Earl W (Ernestine) pntr Cons Aircraft Corp h1241 14th
" Ralph W (Betty I) optom 625 Bway R339 h 2821 Erie
Bloedt Louise (wid Arnold) h3217 Goldsmith

REVEL MILLER & CO.
Phone Franklin 4557
Investment Securities
C. L. COTANT 633 Bank of America Bldg.

Blohm Claus J (Eugenie B) h2320 Etiwanda
Blom Mary waiter P T Cross r2124 Bway
Blomberg Anna C (wid Aug) h3157 G
" Carl (Augusta) h1623 Cypress av
Blome Margarethe nurse Co Hosp
Blomquist Frank G (Hannah) waiter Paul's Inn Cafe h1215 27th
" Isaac (Anna) h3547 Central av
Blomstrom Lloyd E (Mary C) gas sta 2704 Adams h4610 Terrace dr
Blonden Amy h3105 5th av

BLONDIN EDWARD A, M D (Ida M) Practice Limited to Diseases of the Colon and Rectum, Hours By Appointment, 1208 Medico-Dental Bldg, 233 A Street, Tel Main 2617, h3136 Goldsmith, Tel Bayview 5073

Blood Annie W (wid Wm) r4715 Soria dr
" Earl A (Lenora A) USN h3663 40th
" Eugenia R fctywkr Knox Food Co r4810 Logan
" Nathan A (Marion) emp Gas Co h2929 32d
" Sherman (Evelyn) lawyer r3440 Ingraham
Bloom Albin L (Lydia) h2268 Harrison av
" Alonzo D (Esther R) carp h3712 Dalbergia
" Alvin D (Ruth A) clk PO h2111 Ocean View blvd
" Chas A (Mabel) USN h2114 Ebers
" E Fred sta atdt G M Burnham r4836 Del Monte av
" Florence M Mrs women's clo 3881 43d r3738 46th
" Fritz A r3370 31st
" J H r524 W Bway
" John D (Eliz) h3612 Georgia
" John P h4533 40th
" Lawrence W (Florence M) carp h3738 46th
" Lillian W (wid Edw) h555 20th
" Mina S (wid E F) h4650 Park blvd
" Nathaniel H restr 737 B h4128 34th
Bloomberge Matilda Mrs h236 Kalmia
Bloomenshine Lee L (Helen L) prin Woodrow Wilson Jr High Sch h3770 Centre
Bloomer Wm F E r4428 44th
" Wm R (Marion) electn NAS h4428 44th
Bloomfield Chas (Jennie) tailor 241 Bway h2827 Boundary
" Norman r2827 Boundary
" Norris r2827 Boundary
Blotti Anthony D (Dorothy) antiques 1409 5th av h3155 3d av
Blount Clifford H (Virginia) emp Cons Aircraft Corp h3271½ Polk av
" Denzil L (Anna A) with RACo h2738 K
" Freidman (Barbara M) gdnr h1564 Diamond
" Geo N (Doris L) USN h3604 44th
" Herbt D (Freda) driver Bd Pub Wks h2126 Winnett
" Ralph r2126 Winnett
Blow Arth USN r1055 6th av
Blowers Donald P (Leona) USN r619 27th
Blows Jos (Anne) USN h4767 Pescadero av
Bloxham Floyd E (Florence M) mech W R Johnson h4160 Orange av
Bloyd Thos (Louise) plstr h6557 Imperial av
Blucher Donald K police SDPD r3361 28th
" Irvin L (Lenore) (The Traders) h3361 28th
Blue Bell Court 2228 Abbott
" Bert L instr mkr NAS rSpring Valley
" Bird Laundry F H Novak mgr 2981 K
" Court Mrs Lydia Dick mgr 4139 Cleveland av
" Edw B (Blanche C) pharm h3841 Menlo av
" Elmer J (Ann) USN r903 S 28th
" H E USN h2470 J
" Henry photog r2554 Front
" John H USMC h2612 Front
" Maude S Mrs h3432 Arnold av
" Pacific Auto Court (E A Fickett F J Miller) 5324 El Cajon blvd
" Robt slsmn r930 7th av
" Simeon mech r1349 4th av
Bluhm Louella Mrs costumes 740 6th av
Bluitt Mary (wid Chas) r12 29th
Blum Clarence E (Mary) USN r2124 Bway
" Danl F (Mary E) USN h4746 70th
" Harold J storekpr NAS r524 W Bway
" Harvey O interviewer SDE r3662 Texas
" Kath V Mrs restrwkr Renee Faubion r2646 A
Blumberg Abr h4121 Stephens
" Harry E (Ruth) (Wallen's) h4040 Alameda dr
Blume Borno T (Emma) whsmn h4175 35th
" Eric optician R L Daniel r4061 Swift av
" Geo T (Anne) h4061 Swift av
" Irma S cash BDCo r4175 35th
Blumell Gustave C (Genevieve) USN h4122 Wightman
" Max (Mercedes) cnrywkr h1835 Eureka
Blumenshien Alton clk r3738 Chamoune av
" Clifford msngr r3738 Chamoune av
" Emil J emp Health Food Center h3738 Chamoune av
Blumenthal Carl (Dorothy) r2528 Madison av
" David (Eliz) gdnr h2325 Wightman
" Jean D Mrs matron HHCH r2528 Madison av
Blunch Nels E (Mary E) USMC h4354 Montalvo
Blunden Maxine r1732 5th av
Blunk Roy r740 22d
Blunt Dorothy r410 A
" Florence clk El Rey Hotel r1501 5th av
" Jos L mgr El Rey Hotel h1501 5th av
" Wm A h1434 5th av
Blush Harry H carp r1861 Kearney av
Blut Frank R (Mary) h4537 48th
Bly Lloyd C (Cath) mech Cons Aircraft Corp h4689 E Mountain View dr
" Wesley C (Rosaline) USN h2765 State
Blyth Donald K (Eliz S) jan Gas Co h4065 Alabama
" John restrwkr Peter Green r549 12th av
Blythe John carp r563 5th av
Boach Fred H (Margt) teller SDT&SBank h4601 W Talmadge dr
Boag Roma Mrs restr 1016 3d av r325 B
Board Beulah Mrs h1708 L
" Clara E sten County Coroner
" Lloyd (Clara E) cook h4130 39th

BOARD OF EDUCATION, Will C Crawford City Supt of Schools, Jay D Conner Asst City Supt of Schools, Maurice B Ross Sec, R C Dallard Administrative Asst and Business Mgr, 825 Union

" of Fire Underwriters of the Pacific J T Silveira mgr 121 Bway R350
Boardman Clara G Mrs r1546 30th
" Earle H (Alice J) slsmn h3188 Grape
Boas Wm H (Mona E) USN h3335 33d
Boast Jack (Nettie) USN r1266 11th av
Boatbuilders Union No 1300 Labor Temple
Boatman Isabelle emp Pullman Lndy r3545 Fairmount av
" John W reprmn SCTCo r1302 Grand av
" John W jr (Isabelle) mech Cons Aircraft Corp h4266 Haines
" Louis R (Isabelle) opr SDERy h3545 Fairmount
" Ralph A (Vivian) USA h5077 Narragansett av
Boatright Harold M (Donna) USN h3751 Beta
" Lawrence E (Helen) USN h3828 Newton av
Boaz Bascom B (Nelma J) USN h1845 Sunset Cliffs blvd
" Edna D Mrs tchr Pub Sch r4641 Iowa
" Harold B (Rose) USN h1515 1st av
" Jacob M (Edna) clk YMCA h4641 Iowa
" John r1240 C
Bobb Clarence (Dorothy) die mkr Cons Aircraft Corp h3507 Kettner blvd
" John A (Eva K) credit mgr MH&ECo h4434 Campus av
Bobbett Albt (Thala W) furn 1417 Univ av h3614 Fairmount av
Bobbitt Esther B clk r225 C
" Ethel tchr r4508 Georgia
" I Robt (Barbara) clk Robt D Maxwell Co h 1902 Howard av
" Jas D (Floyd B) phys 1540 6th av h3145 Brant
" Sallie (wid W H) h4508 Georgia
Bobby Chiquita L r145 29th
" Richd M (Cath) porter J R Townsend Co h2973 L
Boberg Carola Mrs X-ray techn R-SC h3831 1st
Bobker Robt (Louise) USN h1344 7th av
Bobrof Marvin slsmn r738 F
Bobrow Robt (Alice) USN h2443 Madison av
Bobzien Carl H (Mary) h2117 Market
" Harold J hlpr NAS h1520 Tyler
" Leon F (Maude L) mech h2226b Abbott
Bocardo Jos r642 17th
" Rose (wid Tony) mgr Gable Apts h642 17th
Bochansky Frank (Kath) USN h4448 Central av
Bochardo Antone h812 41st
" Roy (Cath) (El Trojan Cafe) locker rentals 534 5th av
Bochniasz Julius F (Edna) welder SACo r3637 44th
Bock Adolph (Frances M) civ eng h3462 N Mountain View dr
" Kate slswn r1730 1st av
" Margt F tchr r3462 N Mountain View dr
" Wm Z tchr r3462 N Mountain View dr
Bockelmann Laura (wid H J) h3938 Kansas
Bockemuehl Fred W (Emily L) clo clnr 2986 National av h3955 Falcon
" Lillian (wid W F) h724 Sutter
Bockert Eug R (Bessie) USN r768 22d
Bockey Chas C (Dora) USN h3026 Elliott
Bocock Kenneth L (Evelyn) mech NAS r1733 1st
Bodden P M (Golda) USN h436 18th
Boddy Cecil R carrier PO r rt 2 bx 703
Bode Aug (Louise A) h4028 National av
" Emma Mrs r410 A
" Helen usher Plaza Theatre

MAIN 2997
J. Wm. Brown
Rollin N. Brown
Optometrists
EST. 1887
EYES EXAMINED BY APPOINTMENT
705-6-7 Bank of America Bldg.
PRESCRIPTIONS FILLED LENSES DUPLICATED

RICHARD A. MILLS CO.
Graduate Insurance Advisors
INSURANCE ALL FORMS
• Accident & Health
• Automobile
• Misc. Casualty
• Life
• Annuities
SUITE 548-50 SAN DIEGO TRUST & SAVINGS BLDG.
TEL. FRANKLIN 6484

KAY JEWELERS
TEL. M 7125
1026 FIFTH AV.
SAN DIEGO

AMERICA'S LARGEST CREDIT JEWELERS
Visit Our Camera and Radio Departments
IT'S O. K. TO OWE KAY

MERCHANTS CREDIT ASSOCIATION
RETAILERS CREDIT ASSOCIATION
15TH FLOOR SAN DIEGO TRUST & SAVINGS BUILDING
Affiliated with the National Retail Credit Association, National Consumer Credit Reporting Corp. and the Associated Credit Bureaus of California, Inc.
--CREDIT-- REPORTING
PROMPT ACCURATE SERVICE
COLLECTIONS $ FOR D-E-B-T-S
Telephone Franklin 6241

BODE
" Otto (Hedwig) (San Diego Scale Serv) h4237 Alabama
" Wm C (Mary) h5943 Estelle
Boden Edw J (Marie) auto repr 3498 Adams av h4464 33d
" Josephine maid r4520 Campus av
" Louis F (Fairy) USN h1451 State
" Nellie (wid John) h4520 Campus av
Bodendeck Wm G (Lottie) h4821 Cape May av
Bodenhagen Theo (Rose) mech Cons Aircraft Corp r2045 La Jolla av
Bodenman Ernest W (Eliz L) USN h2407 G
Bodensike Mary (wid C A) nurse r3618 32d
Bodette Wm (Lucelia I) h1024 Lincoln av
Bodey Walter L (Ruth) clk SACo h4430 42d
Bodgett Edith Mrs beauty shop 4240 El Cajon blvd r4321 42d
Bodie Danl S (Opal) pntr h3553 Albatross
" Lenore emp Roland's r1231 Russ blvd
" Orville I Rev (Anna S) missionary h3593 Nile
" Wm L (Lola) USN h2662 Newton av
Bodien Betty nurse Mercy Hosp r660 Torrence
" Harriett E nurse r660 Torrence
" John V (Hazel) mech Cons Aircraft Corp h 3964 8th av
" Victor E (Harriet H) dep Co Tax Collr h660 Torrence
Bodine Earl R (Isabelle R) gdnr h1801½ Dale
" Frank r1362 3d av
" Jas W restrwkr r2614 Newton av
" Paul R mech r1801½ Dale
Bodle Benj (Velma) USMC r1832 1st av
Bodlovich Peter (Myrtle) asbestoswkr h830 20th
Bodmer Eliza r4036 Louisiana
" H Louis (Luddine) archt 524 B rm 601 h4001 Illinois
" Hazel (wid L F) supvr City Play Grounds h 4584 Bermuda av
" Louis F shtmtlwkr Cons Aircraft Corp r4585 Bermuda av
" Martha M nurse Co Hosp r4585 Bermuda av
" Reinhold P h4036 Louisiana
Bodor Alf H (Maude F) (Ace Tile Co) h4995 Williams av
Bodtke Margt E hair drsr 1715 29th
Boeckh Pauline (wid F C) r1665 Union
Boedeker Melvin C toolmkr LI&MCo r2565 Brant
Boegeman Dwight E (Helen) slsmn h4406 47th
" Frank S (Margt) sec Bricklayers Local Union h3593 Van Dyke av
" Wilber F (Blanche E) formn Hage's h2920 Howard av
Boegen Kate (wid Louis) h3970 Idaho
Boehlke Theo C (Ellen) driver C B Grove h2227 K
" Wm (Bertha) h2264 L
Boehm Gene G (Mary M) sign pntr Paramount Sign Studios h1626d Island av
" Harold (Sterling) USN h4480 Georgia
Boehme Chas (Ellen J) h4157 Wabash av
" Fred M r750 1st av
" John W (Helen M) driver h3959½ Alabama
Boehmke Glenn H stonewkr SO&MCo r1812 Edgemont
" Henry E (Clara) meat ctr J V Kucera h1812 Edgemont
" Lavine V waiter A C Sharp r1812 Edgemont
" Russell (Mary) driver GRHFCo h445 32d
Boehncke Geo A (Cath) r540 W Ivy
Boeing Laurence G tchr Pub Sch rLa Jolla
Boeke Chester emp Cons Aircraft Corp r1026 W Olive
Boellard Walter C (Etta M) h3039 30th
Boeniger Eliz r4485 Utah
" Henry A (Viola) h4485 Utah
Boer Garret USN rEscondido
Boeree Anthony (Lena) furn repr 3922 4th av h4636 College av
" Lee sten Geo M Hawley Inv Co r4636 College
Boeringer Jos G r109 W Brookes av
Boerke Adam T (Dorothy) USMC h911 A
Boerner Edw A r836 1st av
" Eileen M clk SCTCo h3865 4th av
" Roy W (Margt) printer U-TPCo h1325 Fern
" Tildon usher Spreckels Theatre r1325 Fern
Boerste Aug G musician h2710 Granada av
Boess Walter J (Frances) opr SDERy r2650 Frankfort
Boettcher Wm A r3115 E
Boettiger Adam C r2224 Sunset blvd
" Edw lab Markel-Johnson Poultry Co r1627 G
Boettner Henry E slsmn Arden Farms h3710 Keating
Bofinger Andw H r5421 Siesta dr
Bogalsky Tony O H (Jessie) h3739 41st
Bogan Doris stdt nurse Co Hosp
" Foy T lab Gas Co r2876 Madison av
" Harmon J (Bessie) emp Goodwill Industries h2876 Madison av

BOGAN
" Harry r4386 Pacific hway
" Nellie Mrs r3220 Emerson
Bogard Douglas cigars 2923 Univ av h4043 Arizona
Bogart Virgil E usher Spreckels Theatre r3681 Alexia pl
Bogason Geir (Nelda) reprmn Gas Co h3986 Gamma
Boger Mary J r206 Market
Boget Chas H (Ruth) farmer h4202 Madison av
" Ruben L (Ellen) restr 207 W Washn h5903 El Cajon blvd
" Ruth D Mrs tchr Pub Sch r4202 Madison av
Boggeman Robt J (Evelyn) radio techn h4063 National av
Boggess Francis r5134 Voltaire
Boggs Adger L (Ninon) USN h2353 Columbia
" Edith E Mrs h3719 Central av
" Harriet L (wid Seymour) h1751 Front
" Herbt L (Pearl A) dept mgr Hamiltons h816 El Carmel pl
" Julia Mrs h2131 Albatross
" Luella (wid Wm) r1234 Front
" Robt D (Juanita) USN h4450 38th
" Steph H (Nettie E) whsmn Globe Grain & Milling Co h1620 Granada av
" Theo emp Cons Aircraft Corp r3427 Van Dyke
" Wm H (Marie) driver h4471 Dawson av
Bogosian Reubin (Zelda) fertilizer 3404 Ingraham
Bogstie Arth T (Mary V) bkpr BofA h3062 Grape
" Clayton H r821 25th
" Nettie drsmkr 3941 Illinois
" Olaf T (Clara E) collr SDT&S Bank r821 25th
Bogue Harry (Laura) h rear 1935 Diamond
" Harry E clk Westn Lbr Co rChula Vista
" Leonard USN h1627 F
" Mildred S emp Munger's Lndy r1627 F
" Peter h248 Date
" Steven H (Mary E) tire bldr Cantor Bros h 2414 Seaside
" Ward R (Gladys) h5731 El Cajon blvd
Bohannon Barbara E Mrs r2186 Kearney av
Bohe Edw J (Kate B) h110 Thorn
" Edw R (Julia) clk PO h3145 N Mountain View dr

BOHEMIAN DISTRIBUTING CO, W F Wilhelm Mgr, Southern California Distributors Acme Beer and Quality Wines and Liquors, 510 8th Av, Tel Franklin 6681

Bohen Ray F (Minnie) bartndr Sherman Haynes h4933 Brighton av
Bohlman Anna A maid U S Grant Hotel h4960 Saratoga av
" Sylvan H (Margt E) slsmn Arden Farms h 3925 Eagle
Bohlwahn Carl F with RACo r1248 5th av
Bohm Wilton R (Elaine) dept mgr M H Jordan h3920 5th av
Bohme Walter ptrnmkr Cons Aircraft Corp r3652 Columbia
" Wm E mech Bd Pub Wks r4036 34th
Bohmke Edw W h845 Glendale av
Bohn Charlotte S (wid C H) r1908 F
" Ernest B (Mary E) clk h4703 Landis
Bohnen Aloys artist h3524 John
Bohnsack Earl aircraftwkr h3783 Park blvd
Bohre Malene r3138 Grape
Bohrer Russell H (Eulalia) mtlsmith NAS r4773 33d
Boido R G r756 17th
Boike Harold J (Camilla) USN h3815 Villa ter
Boilard Edw J (Emily) agt NY Life Ins Co h4829 Oregan
Boillot Edmond A (Mae) carp h4679 30th
Boington Jas C (Carrie) slsmn h1244 A
Boisseree Peter (Hazel) h2224 Adams av
" Pierre jr (Julia) h2237 30th
Boivin Joe E br mgr Chas Lucas
Bojens Helen sten Marine Products Co r3701 1st
" Kenwood R (Helen) reporter U-TPCo h3701 1st av
" Mabelle F (wid Rinehard) slswn h3942d Cleveland av
Bojo Manuela r1110 Beardsley
Boka Geo (Anna W) h1256 16th
Bolam Eliz (wid R S) r3621 Columbia
" Matthew (Margt) carp h4594 Saratoga av
" Nellie A (wid A E) h3705 Mississippi
Bolan John T carp r4233 Marlborough av
Boland Dominick F (Pauline) gas sta 3505 Promontory h1341 Missouri
" Ella E (wid Thos) h4510 Marlborough dr
" Harold C (Regina M) lab h2702 Balboa av
" Jack H (Mary A) police SDPD h3968 Hamilton
" Jos J (Kathleen) USN h328 S Pardee
" Pauline M with The Marston Co r1341 Missouri

DAN ROSSI — OWNERS AND OPERATORS OF FAMOUS SILVER-GRAY GRANITE QUARRIES — 3845 Imperial Ave.
SOUTHERN CALIFORNIA GRANITE CO.
MONUMENTS
"MARK EVERY GRAVE"
AL ROSSI — FROM QUARRIES TO YOU "THE BEST FOR LESS" — TEL. MAIN 9464

BOLAND
" Regina M Mrs gro 2780 Balboa av r2702 do
" Wm H (Marguerite M) h3945 Alameda dr
Bolander Elmer clk PO r629 Chalcedony
" Jas B r3830 41st
Bolceco Rufino r1418 F
Bolden Le Etta (wid Theo) h3037 Valle av
" Wm T (Letitia) lab NPWD h632 Sampson
Boldman Geraldine r1227 Monroe av
" Irve C (Bessie C) (Hillyer & Boldman) h1227 Monroe av
" Norma r1227 Monroe av
Boldrick Eliz (wid Thos) h4240 Arden way
" Ernest H photog 2579 Univ av r4240 Arden way
" Geo F (Beatrice) v-pres Boldrick Shoe Co h 3922 Ibis
" Geo F jr shoes 3008 Univ av r3922 Ibis
" John E (Eleanor) sec-treas Boldrick Shoe Co h4240 Arden way
" Ralph radios 1069 2d av r3922 Ibis
" Richd E (Marjorie) slsmn BSCo h4576 Monroe

BOLDRICK SHOE CO, W T Boldrick Pres, G F Boldrick V-Pres, J E Boldrick Sec-Treas, Stetson Shoes for Men, Fashion Fit, Agent for C B Slater Shoes and Vitality Shoes and Foot Savers for Women, 531-535 C, Tel Franklin 7196

" Theo E r2470 Bway
" Wm T (Flossie E) pres Boldrick Shoe Co h 2470 Bway
Bolduc Roy S (Dorothy M) gas sta 3003 Main h429 S Evans
Bole Chas A (Marion) opr SDERy h4660 31st
" Ellis W with RACo rSuncrest
" Grace Mrs r2320 Thor
" Gracelle r2320 Thor
" Marie E Mrs h3996 Centre
" Roy W (Madeleine) gro 3748 Utah
Bolen Henry G (Lucille R) driver h4314 Meade av
Boles Benj F (Bessie E) emp SACo h511 Olivewood ter
" Benj F jr bkpr Vick's Distr Co r511 Olivewood ter
" Benj M (Edna) firlyr h4817 Lantana dr
" Eug L emp Cons Aircraft Corp r3737 Grim av
" Fredk A (Marion) ptrn modeler SACo h3844 National av
" Hugh D (Bernice M) slsmn Westn Lbr Co h2720 Denver
" Jas N r3552 44th
" Lloyd L (Ethel) slsmn Max Maisel h3737 Grim av
" Sherman L (Clara) h4963 Narragansett av
" Sherman L (Sydney) oil opr h4263 Hermosa way
" Vachel D (Lillie F) firlyr h3552 44th
Bolger Adolph (Violet) with RACo h3547 Monroe
" Simon F (Joan) slsmn CCBCo h4224 Wilson
Bolin Dewey (Burma E) crane opr h1432 State
" Ella (wid Thos) h3828 Van Dyke av
Bolinger John T (Vena) carp h4082 35th
Bolivar Packing Co (H A Barraclough Gilbert Thompson) olive pkrs 1339 Beardsley
Bolkom Frank P lab r4110 34th
" Julius welder h4110 34th
" Sophia (wid F P) r4110 34th
Bollert Gerry radio opr UAF r220 W Hawthorn
Bolles Emily A h4050½ Arizona
" Harry A (Dorothy) lieut comdr USN r qtrs R Navy Air Sta
" Wm r322 G
Bollin Walter (Patsy) h1840 Sheridan av
Bolling Anna L Mrs photog 205 West F r3120 Adams av
" Bernice L dental asst Harvey Stallard h3615 Louisiana
" John L (Virginia F) acct 841 Harbor h4270 Highland av
" Muriel L credit mgr J C Campbell Dentist r4675 34th
" Phil (Muriel) (SD Camera Exchange) r3120 Adams av
Bollinger Marie J (wid Alex) h348 Hoitt
" Stanford J (Charlotte) bottler ABCo h1410 S 47th
Bollo Clara M tchr Pub Sch r1571 8th av
Bolman Andw J h rear 4873 Niagara av
" Kenneth M (Anne) pntr h4671 30th
Bologna Batista (Cath) fishermn h522 W Date
" Eleanor r1932 Cal
" Emeline (wid Dante) h4316 Altadena av
" Felipe (Josephine) h1985 Newton av
" Pietro (Rosa) h1932 Cal
" Rose cnrywkr r1770 Rosecrans
Bolte Anson L mech r2801 Kellogg
" Betty R ofc sec QDPCo r2801 Kellogg
" Roswell A (Beatrice A) creditmn QDPCo h 2801 Kellogg
Bolton Amy G (wid G A) r4652 Green
" Cecil F r2163 Guy
" Doris E r1614 Brookes av
" Fred R (Mollie R) h2163 Guy
" Harry mech Cons Aircraft Corp h4649 Georgia

BOLTON INVESTMENT CO, Walter A Bolton Mgr, Lois Bolton Sec, General Insurance and Real Estate, 4043 Florida, Tel Jackson 1289

" Jas H r1614 Brookes av
" Lois Mrs sec Bolton Investment Co r4041 Florida
" Ola V (wid Rufus) beauty shop 542 14th h544 do
" Paul musician h rear 1612 9th av
" Ray chauf r620 3d av
" W A Insurance Service (W A Bolton) 4043 Florida
" Walter A (Lois) (W A Bolton Insurance Service) mgr Bolton Investment Co h4041 Florida
Boltz Carl O techn KGB rChula Vista
" Gordon sta atdt A W Shanafelt rSpring Valley
" Paul W (Lillian M) asst cash BofA h4337 40th
Bomar Bert L h519 10th av
" Isabella atdt Bd Pub Wks r519 10th av
" John H lab r rear 620 S 33d
" Thos F (Bonnie K) dept mgr SD Chamber of Commerce and sec SD Industries Inc h3038 Alcott
Bomback Clotilde (wid Henry) r1034 14th
Bombard Raymond C (Martha M) restrwkr D L Cary h3637 36th
Bombay Sally nurse r2507 4th av
Bomelyn Clarence M (Carrie H) carp h2825 B
Bommarito Carlo (Rose) aircraftwkr h2214 Brant
Bommer Arth r1545 2d av
Bon Air Apartments Mrs Alice Bick mgr 1919-21 4th av
Bonamy Lewis F driver h2121 1st av
Bonansea John lab h1655 Pacific hway
Bonato Harry (Betty) pdlr h3663 Kalmia
Bonatus John S (Gladys M) sign pntr h3620 Nile
Bonbach Henry (Florence) driver h4339 Wilson
Bond Alf R cook Pullman Cafeteria r2458 1st av
" Anna (wid D C) r3967 Falcon
" Benj B (Lois) bkpr ABCo h4025 Ohio
" Calvin S (Kath) dairymn h3986 9th av
" Chas r1345 3d av
" Chas N USN r1429 Front
" E Mrs slswn h4989 Vista pl
" Floyd M (Jean) phys 625 Bway R935 h4269 Cosoy way
" Geo T (J Frances) ptrnmkr h4926 Del Monte
" Harold H (Marion) h1791 Titus
" Jesse A (Madeline) h4048 Menlo av
" Lois Mrs h4041 Kansas
" Loren P (Audrey) mech BMCo h2075 Diamond
" Mabel M tchr Pub Sch r629 Jewell dr
" Mary E (wid A G) h1210 Felspar
" R Emerson (M Etheleen) phys 2881 4th av h1877 Lyndon rd
" Roy G (Berniece) slsmn CCBCo h4649 Altadena av
" Roy L (Dacie L) formn UICo h629 Jewell dr
" Walter J (Vera M) used cars 300 West C h1619 Bancroft
" Wm B slsmn City Chev Co r4926 Del Monte av
" Wm W (Ella) h3744 Mississippi
" Wilson V hlpr NAS rCoronado

BONDED BUSINESS BUREAU (J B Jennings) Collections, 304 San Diego Trust & Savings Bldg, 530 Broadway, Tel Main 1001

Bondell Wm W lab h2012 Kearney av
Bonderson Arth W (Elvera V) servmn MW&Co h4268 44th
Bone Bertran A (Ruth A) USMC h3136 Browning
" Betty K r4433 Maryland
" Chapman L slsmn Arden Farms r111 W Brookes av
" David S (Pauline K) dep County Coroner h 4433 Maryland
" John C (Lucile H) (Holcomb's Dept Store) h1360 31st
" Lucile H (Holcomb's Dept Store) r1360 31st
" Wm E hlpr NAS rChula Vista
Boner Russell A (Doris) dist mgr CITCorp h5364 Adams av
Bonham Berma W v-pres-sec Bonham Bros Mortuary h1770 4th av
" Boys' Band J F Jacques dir 3610 6th av

BONHAM BROTHERS MORTUARY, Harley L Bonham Pres, B W Bonham V-Pres-Sec, 1770 4th Av, Tel Main 5114

" E Edw driver r2660 Calhoun
" Harley L (Vivien) pres Bonham Bros Mortuary h2825 Columbia
" Harry H (Margt) (Bonham & Weyer) h3835 Hemlock

HENRY STODDART AUTO WRECKING
PARTS FOR ALL CARS
CARS BOUGHT FOR CASH
1ST AND G
Tel. Main 1880
SAN DIEGO

LORENZE W. BARNEY CO.
●INSURANCE
●REAL ESTATE
619 FIRST NAT'L BUILDING
FRANKLIN 6116

Studebaker
J. R. TOWNSEND CO., INC.
DISTRIBUTORS - SALES - SERVICE
STUDEBAKER CARS
WILLARD BATTERIES
PHILCO AND MOTOROLA RADIOS
STUDEBAKER TRUCKS
STUDEBAKER DELIVERIES
FIRESTONE TIRES
State at B Street • Telephone Franklin 1287

FOR SALE
REAL ESTATE
LOANS
KEEFE REALTY CO.
3331
EL CAJON BLVD.
Tel. Talbot 2144
Exchanges
Insurance



BUCKNAM
R. C. A.
Sound Equipment
★
941 7TH AV.
M 5001

BONHAM
" Irene C with The Marston Co h326 B
" Le Roy (Laura M) (Perkins & Bonham) h 4574 Newport av
" M T carp r4361 Ohio
" Manley H (Beulah) linoleum lyr h4729 34th
" Mary A (wid J H) mgr Corona Court h419 Juniper
" Ray sta atdt r4729 34th
" Roma linoleum lyr r4729 34th
" Winne M (Florence) purch agt U S Florist Serv h4791 Mansfield av
" & Weyer (H H Bonham E E Weyer) barbers 765 5th av
Bonhan Mayme E nurse r4176 Ibis
Bonhard Helen M W Mrs emp Goodwill Industries r1820 4th av
Boniface Thos A (Jeanette) USN h3711 Crestwood pl
Bonillas Jas (Roberta) clk SR&Co h433 Nutmeg
Bonini Renato cook Tony Mirabile r423 F
Bonita Apartments (F W Stafford) 1430 7th av
" Court Mrs E M Wright mgr 3857 37th
" Hotel Mrs Pearl Bosch mgr 3204 Mission blvd
Bonjorno Anthony J bartndr r3697 Crestwood pl
" Peter A (Bessie M) slsmn Arden Farms h211 27th
Bonnell Lauren W (Emelyn) drftsmn Cons Aircraft Corp h4853 Pescadero av
" Robt aircraftwkr r225 C
" Robt C with RACo r421 E
Bonner Albt E r614 Market
" Fred H h936 S 45th
" Harold H (Louise R) USN h4839 Auburn av
" Jas A h1509 E
" Jos eng r1516 1st av
" Otis R (Opal) USN h2318 State
" Saml r841 2d av
Bonnes Grace Mrs r3050 Martin av
Bonnet Frank C (Della L) police SDPD h4646 Louisiana
Bonney Irwin V (Allene) fndrywkr SACo h4021 Ingalls
Bonnie Jean Court (G J Leonard) 4457 Campus
Bonnifield Frank A (Anna G) carrier PO h3936 Georgia
Bonnin Chas H r3511 Utah
" Chas H (Zelma P) plant mgr Pac Acetylene Co h1535 29th
" Edwin J delmn Milton P Sessions
Bonnoront Edw A bkpr Star & Crescent Co's rChula Vista
" Louise F Mrs r4055 Stephens
Bono Fredk J (Stella) USN h4145 35th
Bonoan Gus restrwkr r912 Island av
Bonorden Bertha E nurse Bd of Educ h3825 Menlo av
Bonsack Emma Mrs pkr M B Cummings
Bonshore Harold (Marian) USN h2171 Logan av
Bonsignor Thos G (Thyra) tailor 524 B rm 224 h4201 Palmetto way
Bontempo Felix A (Jeanette) USN h4367 42d
BONTER CRAWFORD R, Lawyer, 1035-1037 Bank of America Bldg, 625 Broadway, Tel Franklin 7686, r1042 Adella Av, Coronado
Bontigao Castor USN r2120 Harrison av
Bontty Miltard Mrs h1735 Newton av
Bonville Almina (wid W M) nurse h4640 Bancroft
" Miles D USA r4640 Bancroft
Bonwell Mardelle Mrs h2556 J
" Virginia r2556 J
Booen Cina A (wid J O) h4557 33d
" Leslie C r4557 33d
Booge Jas F (Anna) h4808 Wightman
Booher Chas F (Helen P) eng Cons Aircraft Corp h3859 Swift av
" Clyde J (Nan C) gift shop 407 Univ av h510 Upas
" Doris reporter Merchants Credit Assn r3857 Swift av
" Elena P Mrs tchr Pub Sch r3777 Park blvd
" Geo R (Doris) (Zahm & Booher) h3857 Swift
" Helen r1550 10th av
" Nan C Mrs tchr Pub Sch r510 Upas
Book Bessie M asst sec Roger K Williams Co r4558 Delaware
BOOK CLIFTON T (Beulah M) V-Pres Roger K Williams & Co, h4620 Delaware, Tel Jackson 3048
" Willanna (wid J L) h4558 Delaware
Booker Arth L (Hilda) emp Cons Aircraft Corp h2127 Meade av
" Clarence F (Ina) slsmn Campbell Chev Co h4234 Jefferson av
" Clarence J (Patricia) mech h3543 Grim av
" Clarence W (Madge) inspr Cons Aircraft Corp h4655 33d
" Danl mgr C L Jackson r236 29th
" Dorsie H (Esther) USMC h5052 34th

BOOKER
" Everett C (Irene) sign pntr h2820 6th av
" Heston L clk FWWCo r4655 33d
" Ina D Mrs tchr Pub Sch r4234 Jefferson av
" Irene Mrs mgr Balboa Apts r2820 6th av
" Laura M Mrs clk Hamiltons r3688 35th
" Oceana jan Court House rChula Vista
" Ruth r2019 Imperial av
" Wm F (Laura M) carp h3688 35th
Bookmon Arie (wid A B) h2050 Franklin av
Bookout Mitler (Dora) USMC h346b 17th
Boom Walter H h6084 Radio dr
Boome Dora (wid Wm) h5018 Del Monte av
Boomer Chas L (Alice L) slsmn h3614 Lotus dr
" Horace C (Annabel) h646 11th av
Boommer Walter (Gladys) USN h1240 12th av
Boon Benj B (Dorothea A) h4849 Canterbury dr
" Mabel G Mrs r4745 Utah
Boone Chas J h728 Eugenia
" Claude S instrmkr NAS r rt 2 bx 693
" Danl E (Anna H) slsmn h3430 Granada av
" Danl P mech r3336 Granada av
" Donald E (Beulah) lather h4524 39th
" Eliza E (wid F M) h3336 Granada av
" Florence E (wid Walter) tel opr h720 22d
" Foster r3124 Webster av
" Francis T emp Cons Aircraft Corp h1724 Locust
" Geo F (Julia) lab h4657 31st
" Geo G (Georga) USN h4488 Estrella av
" Jas W (Margt E) USN h3770 Van Dyke av
" Jas L r1543 7th av
" John cook Constantine Avoyer
" John H (Mona) used cars 230 West C h1535 Monroe av
" Margt A (wid Geo) h3953 Oregon
" Olive Mrs r1422 Bway
" Ralph (Van Riter & Boone Milling Co) rNatl City
Boord Ferrill restrwkr r4663 Park blvd
" Merrill clk r4663 Park blvd
" Paul r4663 Park blvd
" Thos J lab h4663 Park blvd
" Woodrow lab r4663 Park blvd
Boosey Geo (Annie) h1144 17th
Boosinger Eugenia smstrs r621 Robinson av
Booth Arth (Evelyn L) emp Cons Aircraft Corp h4832 Lotus
" Arth L (Hortense H) (Ferris & Ferris) h5017 Marlborough dr
" Barbara R sten H F Ludwig r4077 Oak Crest dr
" Benj N (Laura) h2607 Evergreen
" Chas F (Flora L) h4135 Cleveland av
" Chas W (Stella R) h5118 Marlborough dr
" Dorothy L aud Walker's r3717 1st av
" Edw D jan Hilton Motor Co r4077 Oak Crest dr
" Edwin F (Virginia) delmn h2119 L
" Ella M (wid W L) h4210 Monroe av
" Elsie L (wid R D) jan h4077 Oak Crest dr
" Emily A (wid Wm) h2926 Juniper
" Frank E h rear 4328 Georgia
" Gordon T (Jessie E) firlyr h2446 San Diego av
" Gwendolyn P sten SCIF r3319 Tennyson
" Harry furnwkr r3720 Texas
" Helen L marker Royal Clnrs & Dyers r3612 6th av
" Horace M (Eva C) h2498 Island av
" Kath M (wid E B) r1328 30th
" Lois C clk h630 W Washn
" Lora B Mrs sten PO h2206 6th av
" Margt F nurse r2446 San Diego av
" Maria Mrs r2456 E
" Mary R Mrs h3225 2d av
" Mary T Mrs h4015 Oak Crest dr
" Max clk Loyalty Group Ins Cos
" Minnie H (wid F C) h1222 13th
" Paul R (Rhoda) dept mgr Reg Stalmer r7578 El Cajon blvd
" Percy (Helen M) mach LI&MCo h3612 6th av
" Raymond W (Gwendolyn) ofc mgr Safeway h3319 Tennyson
" Richd C bellmn Hotel St James r3612 6th av
" Robt W (Betty) with RACo h4332 Georgia
" Saml M (Edith) servmn EF r1372 7th av
" Wilkes r1354 India
" Wm R (Charlotte) ins 1007 5th av R311 h4094 38th
" Wilmer L bkpr FNT&SBank r4210 Monroe av
Boothby Guy E slsmn Safeway r3454 Union
" Leslie H (Ida V) h3454 Union
" Neil G clk Piggly Wiggly r3454 Union
Boothe Alice (wid J L) h1572 6th av
" Perry M (Marcia) master mech SDERy h4234 Middlesex dr
Boots Holly C (Lillian) USN h3521 Bancroft
" Holly W r3521 Bancroft
Booty J V (June) USN h4657 Hamilton

COMPLETE BANKING and INSTALLMENT FINANCING SERVICE
AUTO LOANS
C. H. MARTIN, President
SECURITY TRUST & SAVINGS BANK
OF SAN DIEGO
ESTABLISHED 1893
MAIN BANK
5th & E ST., Main 7183
BRANCHES
5th & UNIVERSITY
LA JOLLA • ESCONDIDO
CHULA VISTA

Boozel Myrtle M choc dipper B G Showley r4526 Florida
" Walter E (Myrtle M) clo clnr 231 B h4526 Florida
Boozell Harold A (Anna P) electn NAS h4862 Castle av
Bopp Karl F (Mabelle) clk Ry Exp Agcy h2203 Ft Stockton dr
Boquet C P r322 G
Boram John R (Margt) eng h3612 45th
" Rollo K (Emily) h4362 Highland av
Boran Lucille Mrs clo clnr 4029 43d
Boranda Wm A musician A A Cloninger
Boras Bobbie Mrs h4526 Kensington dr
Borce Theo G busmn Mercy Hosp r3955 7th av
Borchardt Albt h1244 10th av
Borchgrevink Ragnhild E Mrs r4676 Kensington dr
Bordas Jos P r2101 La Jolla blvd
Bordeau Roy marblewkr r3708 Main
Bordeaux Lafayette (Alice R) USN h4632 Brighton av
Bordelon Clofa J (Mary L) USN h2534½ J
Borden Geo L (Ada E) carp h1255 Penn av
" Jas msngr r1255 Penn av
" Leo R formn Cons Aircraft Corp h3343 Russell
" Leslie G sta atdt Walter Church r619 27th
" Madge E tchr Pub Sch r2934½ Juniper
" Matilda (wid T C) r4659 Mississippi
" Richd P plmbr r419 Douglas
Bordenet Dennis lab r3108 Fairmount av
Borderland Express Co G J Flood agt 549 K
Borders Jas H C (Harriett) (S D Bowling Academy) h4127 Arizona
" Jas H C jr clk r4127 Arizona
" Roberta P clk r4127 Arizona
Bordner Harry C (Jean C) mach NAS h2809 El Cajon blvd
" Jos H (Eva E) h730 Beech
" Wm r2809 El Cajon blvd
Bordon Winifred Mrs h4542 33d
Bordrick Edith Mrs h2131 Vesta
Bordwell Albt wtchmn BLCo rNatl City
" Oliver ydmn BLCo rLincoln Acres
" Percy F ydmn BLCo rNatl City
" Walter J with BLCo rNatl City
Bore Albt (Ruth) mech h2815 El Cajon blvd
" Wm mech r2815 El Cajon blvd
Boren Chas M inspr Bd Pub Wks r4029 43d
" Clifford O (I Rose) h2414 Tulip
" Isaac A (Laura) pntr h2816 31st
" Ralph C (Carolyn) USMC h4358 N Talmadge dr
Borenstein Max gro 3531 El Cajon blvd
Borer Carolyn M Mrs gro 3695 Fairmount av r4204 Dwight
" Emma J Mrs sten h3919 Centre
" Jack (Mae) acct h1069 Lincoln av
" Robt C (Carolyn M) gro 2116 Logan av h 4204 Dwight
Borevitz Victor (Cele) carpets 744 F h3795 Louisiana
Borg Blanche slswn J Jessop & Sons r4819 Lotus av
" David (Julia) h4378 41st
" Grace (wid Albion) h4876 Muir av
" Walter R (Mary A) formn Cons Aircraft Corp h4690 Campo dr
" Walter R jr r4690 Campo dr
Borgens Edw G (Helen D) emp Cons Aircraft Corp h3533 Herbert
" Raymond S (Marguerite) USN h3695 Ocean Front walk
Borger Henry (Margt) lab City Water Dept h3936 Delta
Borgerding Chas W (Lucille V) billiards 1133 Bway h1843 Monroe av
" Christopher (Josephine) h3960 Centre
" Paul V (Lucyle) clk C W Borgerding h1015 12th av
" Thos J (Freda) clk PO h4939 W Mountain View dr
Borgman Rose A prsr Healey Co h941 11th av
Borgner Clara M (wid Geo) h3709 Boundary
Borgh Anna L Mrs h409 Sicard
Borgholthaus Blanche clk h4819 Lotus
Boring Leslie J (Ethel M) bkpr h1204 Myrtle av
" Marjorie r1204 Myrtle av
Borinstein Leslie A (Nellie) emp Z S h4335 Taylor
Borisaw Victor (Hazel) USN h3655 Alabama
Borja John hlpr U S Grant Hotel
Bork Frank h721 Grand av
" Minnie (wid Herman) r4548 Felton
" Ruben L dept mgr SR&Co h4548 Felton
" Viola writer r4548 Felton
" Wilbur C mech R D Maxwell Co r4548 Felton
Borland A Hewitt r729 E

Borlin Marcus W (Mary L) watch repr L M Schiller h4098 45th
Born Gertrude (wid Peter) h3511 Monroe av
" Josephine (wid M C) h5055 Holly dr
Bornand Yvonne tchr Francis Parker Sch h 4063 Brant
Bornback Henry slsmn Greenbaum Distr Co
Borneman Ernest A millmn B L Co r2204 National av
" Paul (Alverta) slsmn h650 11th av
Bornemann Frank W (Hannah) mech h3736 10th av
Borner Herbt (Eva) USN h4433 Florida
Bornholt Grace E (wid G E) r2271 Soto
Bornsen Alva P (Martha) hdw 4328 30th
" Martha Mrs dental nurse W E Allen r4328 30th
Boronda Jos C (Jennie E) opr SDERy h405 Sloane av
" Richd C tchr Pub Sch rLa Jolla
" Walter musician h2311 4th av
Boros John lab h4086 40th
Borques Maria J lndywkr h1747 Commercial
" Rosa (wid Santana) r1747 Commercial
Borquez Albt r202 21st
" David clk C W Dallas
Borra Geo wine mfr 1147 7th av rEscondido
Borreson Constance pkr r4045 45th
" Henry E (Gertrude C) carp h4045 45th
Borst Ernest USN r4462 Highland av
" Geo (Nona) h3558 Macauley
" Robt B (Emma) driver R E Hazard & Sons h4408 Oregon
Borsvold Hilda waiter U S Grant Hotel
Borthen Wm (Thelma) mariner h3579 Madison
Borthwick Anderson T (Dorothy T) v-pres First Natl Tr & Sav Bank h4691 Harvey rd
" Marion A (wid Geo) h2418 30th
Bortzmeyer Frederic archt F L Hope jr h 3331 Udal
" Grace Mrs r3331 Udal
Boruff Albt O (Kath C) mgr Wilson & Co h1814 Lynwood
Borum Chas S (Eva) slsmn r2055 4th av
Borus Bessie (wid G W) h rear 3714 8th av
" Felix E (Rose) USN h3973 Illinois
Bos Beatrice M (wid J H) h4603 Van Dyke av
" Benj H (Lillian M) clk h4671 E Mountain View dr
" Jos pntr Cons Aircraft Corp r2425 B
Bosanko Chas A pntr NAS r4415 37th
Bosch Chas gdnr h221 G
" Eleanor (wid C G) h1605 Plum
" John R (Pearl A) confy 3202 Mission blvd and electn NPWD h3204 Mission blvd
" Pearl Mrs mgr Bonita Hotel r3204 Mission blvd
" Phillipino M Mrs h3924 Iowa
Boschen Robt E (Mildred) USN h4334 Taylor
Boscher Marie (wid E H) r3536 Grim av
Boschky Virginia Mrs h1915 El Cajon blvd
Boscoe Albt (Sarah) h3944 32d
" Morris D electn Gas Co r3944 32d
Boselli Frank E (Grace) agt N Y Life Ins Co h2027 Madison av
" Louis J stone wkr SO&MCo rChula Vista
Boshaer Wm W slsmn r2227 C
Bosler True L (Cora) police h3112 Grape
Bosley Edw h3237 40th
Bosmyer Chas A h4720 Lotus
Boson Ard (Elliz) cigars 1101 Bway r4525 Utah
BOSS ALFRED KENT (Blanche H) Oriental Rug Expert and Broker, 4588 Park Blvd, Tel Woodcrest 9465
" Alf R (Mildred E) spl rep State Controller's Office h3315 Belle Isle dr
Bossard Chas F (Ellen) msngr serv 2921 Newton av
" F F r830 6th av
Bossert Albt C (Helen) with RACo h1662 Grand
Bost Eliz elev opr Commonwealth Bldg r1246 14th
" Geo h4384 Fairmount av
" Manson P (Lorene E) USN h1836 Howard
Boster John A (Ethel M) hlpr NAS h2929 Denver
" Ralph kitchenwkr U S Grant Hotel
Bosteter Bert D (Mary) slsmn GSS h4320 Iowa
" Glen V (Jean) slsmn Arden Farms h3918 Polk av
Bostick Earl (Ida) USMC h3218 K
" Elmer (Verna) r w end Garnet
" Jack D (Olive A) clk Hotel St James h 3027 Dale
Boston Apartments (Mrs C H Edwards) 1820 1st av
" Lester E (Louise C) USN h3860 38th

MEMORIALS
MONUMENTS
Artistically Designed
CONTI AND SON MONUMENT COMPANY
•
Granite
Marble
Bronze
•
3871 IMPERIAL AVE.
•
PHONE FRANKLIN 2480

Service Experience Responsibility REALTOR member San Diego Realty Board

REAL ESTATE · INSURANCE · PROPERTY MANAGEMENT

JOHN E. SHATTUCK

REALTOR

BUSINESS PROPERTIES · RENTALS · EXCHANGES · LOANS

3901 EL CAJON BOULEVARD PHONE: RANDOLPH 1121

BETTER HOUSING PROGRAM FHA

SAN DIEGO LUMBER CO.

ESTABLISHED 1869

WHOLESALE and RETAIL

FOOT OF SIXTH AVE.

TELEPHONE MAIN 4131

Miller, Hall & Co.

INVESTMENT SECURITIES

Municipal Bonds
Corporation Bonds
Bank Stocks
Insurance Stocks
Investment Trusts
Local Issues

Bought—
—Sold—
—Quoted

401
First National Bank Bldg
Tel. Franklin 2166

BOSTON LOAN OFFICE (Leo Fredman) Money to Loan on Everything of Value, Jewelry, Clothing, Luggage, etc, 802 4th Av, Tel Main 0303

" Nellie r3635 Arnold av
Bostrom Archer C (Sarah B) USN h3532 41st
" John R (Margt A) clk h1614 33d
" Melvia drsmkr 3156 5th av
" Richd E (Agnes O) carp S D Planing Mill h2475 B
" Walter R (Mary J) clk h2371 Brant
Bosustow Wm (Margt) h3744 4th av
Boswell Agnes (wid Jacob) h3560 Herman av
" Harris A (Mary L) cook h3868 Central av
" Oscar B (Della W) lab h211 Hensley
Bosworth Chas O (Leona) dance hall 846 5th av
" Elsie L tchr Pub Sch h4023 4th av
" Mary B (wid F E) r4809 Hawley blvd
" Mary I r1857 Hornblend
" Maude E (wid L L) h3716 6th av
Botak Eliz Mrs nurse h4419 Mississippi
Botelson Georgia sec Sloane & Steiner r4135 Fairmount av
" Henry C carp h4135 Fairmount av
Both Gussie (wid C W) h3686 3d av
Botham Leila (wid C R) h3877 38th
" Thos C tilestr r3877 38th
Bothe Bailey C (Anna R) water tndr NAS h 3655 Jewell
Bothell Leon L (Eliz) purch agt Natl Iron Wks h2930 McCall
" Leon L jr emp SIW r2930 McCall
Bothwell Leslie E (Mary J) plstr h3619 3d av
Botkin Carl W (Louise H) hlpr Herrick's Cafe h2408 2d av
" Clara A (wid T M) h3520 Utah
Botscheller Anton (Marie) hlpr NAS h4625 Arizona

BOTSFORD HOTEL (R P McCullough) Newly Furnished Throughout, Cocktail Room in Connection, 1048 6th Av, Tel Franklin 5158

Bott Theo F (Marie) slsmn C A Johnson h3140 Univ av
Bottalico Albt fishermn r2662 Calhoun
Bottarini Reno (Evelyn) emp Cons Aircraft Corp h1615 Cable
Bottcher Sterling mech r4619 Hamilton
Botte John (Elmida P) shoe repr 1225 Bway and 317 F h934 23d
Bottelberghs Frank J (Josephine) pump opr City Water Dept h3128 El Cajon blvd
Bottenfield Elenora r1161 5th av
Botterell Wm J (Gladys) auto bodies 452 8th av h1825 Cypress av
Botti Jos (Gertrude) USN h1620 State
Bottiger Chas N (Josie O) welder 209 West E h3734 40th
" Chas N jr r3734 40th
Botting A J r2875 Univ av
Bottini Bob labty asst H F Bruce r220 22d
" Thos (Lela L) baker SCBCo h220 22d
Bottomfield Sheridan r4648 Kansas
Bottroff Daisy L sec A J Fulkerson r2431 30th
" Francis r4454 Ohio
" John A (Edna) h3648 Alexia pl
" Robt (Mary) h4285 Winona av
" Thos N (Mary) formn Gas Co h2431 30th
" Violet D sten r2431 30th
Botts Elsie M slswn GRHFCo rChula Vista
" Ernest J (Mary A) custodian Pub Sch h2168 Julian av
" John B clk Hage's rChula Vista
" Robt J clk Webb Bros rChula Vista
" Virgil A barber C C Simpkins r410 A
Botz Peter (Theresa) tailor h3127 Maple
Bouchard Harry (Bess F) clk NSD h4519 36th
" Myrtle Mrs h4738 Boundary
" Ronald H (Wanda) USN h3661 Florida
" Wm (Theresa) USN h3539 Newton av
Boucher Adelard (Martha) USN h4356½ Florida
" Danl (Golden) carp h710 25th
" Dorothy r710 25th
" M Harlan musician A A Cloninger r5026 Hastings rd
" Manley D (Alice H) prin Sherman Sch h5026 Hastings rd
" Ronald M (Sharon) mech h721 Queenstown ct
" Thos L (M Helen) USN h3503 42d
Bouchey Roy M (Lucille F) mech h3862½ 47th
Boud Ernest J (Nellie) h4313 Ridgeway
Boudinot May librn BMA r1800 Garnet
Boudon Ruth W Mrs beauty opr Mrs O E Smith
Boudreaux Anthony A (Francesca) USN h2684 Mission blvd
" Frances Mrs furn rms 860 21st
Boudrie Earl S (Hazeldene) auto park 1215 6th av h4854 Edgeware rd
" Vincent H baker 3565 Univ av
Boughman Norma O (wid Chas) pkr B G Showley h908 24th
Boughn Mary A with The Marston Co rNatl City
" Robt E r3510 Alabama
" Sidney L (Frances) claim adj 121 Bway R 234 h3510 Alabama
Boughton Byron A (Gertrude) h4470 Georgia
" Douglas C (Marjorie A) collr Gas Co h1319 Granada av
" Earl B driver BFCo r4572 Campus av
" Edw v-pres Natl Iron Wks rLa Mesa
" Florence R Mrs mlnr LCCo rLa Mesa
" Howard S (Thelma L) USN h3637 Marlborough av

BOUGHTON LLOYD N (Irene M) Chief Clerk United States National Bank, h3853 37th

" Ray W (Marie B) slsmn BFCo h4572 Campus
" Roland W h4002 N Hempstead cir
Bougie Fred clk A J Kahn r950 12th av
" Helen slswn Whitney & Co h2533 Univ av
" Wm clk Saul Chenkin r2533 Univ av
Bouillet Marcelina (wid Fred) h1926 Julian av
" Ruth r1926 Julian av
Boulanger Louis N custodian Pub Sch h811 S 32d
" Rhoda (wid N L) r811 S 32d
Boulay Oscar W bkpr Harriet P Holzman r1970 Linwood
" Wm h6378 Scimitar dr
Bouldron Raymond M (Florence) riveter Cons Aircraft Corp h3709 37th
Bouley N C emp Cons Aircraft Corp h4449 Long Branch av
Boulter Franklin (Helen) h4119 Palmetto way
" Henry A (Stella) plmbr h2027 Kearney av
" Howard T reporter U-TPCo rNatl City
Bound Isaac (Cora) h3745 Hemlock
" Merlin (Charlotte) lab h3272a Logan av
Bounds Roy H clk r1135 3d av
" Wm E (Boubie G) h3845 45th
Boup Blanche E Mrs waiter h2035 Weeks av
" Clifford T (Vera V) butcher h2028 Naples
Bouquez David slsmn Bert Strauss
Bour Emma M Mrs h2218 Harrison av
Bourcy Roy J (Nellie L) mech H S Wright h 4205 Sycamore dr
Bourda Julius (Amelie) h1206 Cleveland av
" Noel r1206 Cleveland av
Bourdette Clarence O (Mary) slsmn h1324 Edgemont
" Eug D printer U-TPCo r1324 Edgemont
" Lois clk r1324 Edgemont
" Viola M Mrs restr mgr Pub Sch r1324 Edgemont
Bourdon Chas F (Grace) driver PFL h4502 Bancroft
" Edw J (Cora) h741 12th av
" Robt J (Ruth) driver PFL h4486 34th
Bourgault Jos N (Laura V) hlpr NAS h4234 47th
" Myrtle V sten MW&Co r4234 47th
Bourgerie Lawrence R (Delores) with The Marston Co r3715½ Florence
Bourke Alma R Mrs tchr Pub Sch r3734 Front
" Elma L clk Gas Co h2125 5th av
" Mary h2230 Albatross
" Richd J (Beatrice) USN h4747 Soria dr
" Robt V (Grace) USN h4920 Polk av
" Wm J (Alma) bkpr h3734 Front
Bourland Leora C Mrs r3742 37th
Bourne Estal R (Floy) emp Cons Aircraft Corp h7386 La Mesita pl
" Estella R Mrs br mgr C K Johnson & Son r3564 Univ av
" Floyd sten ST&TCo rLa Mesa
" Gordon clk Midway Mkt
" Nina asst mgr Weaver-Jackson Co r3554 Georgia
" Wm H emp Cons Aircraft Corp r3300 Kettner blvd
" Wm O (Estella R) h3564 Univ av
Bournez Josephine Mrs h4779 Felton
Bourquin Robt E (Leita A) clk Safeway h3522 Marlborough av
Bourus Jos M (Lenore L) genl aud Gas Co h 747 Rosecrans
" Jos M jr (Corey I) mach Henry Beauloye jr h2933 Spruce
Bousfield Doris Mrs r4360 Hamilton
" Virginia r4360 Hamilton
Boutilier Daisy (wid W W) h4634 31st
" Horace C gas sta 4605 Voltaire
" Jos E (Neva) hlpr NAS h2121 Albatross
Bouton LeRoy R (Claywood Co)
" Lloyd J (Phyllis) window displays 2591 Univ av h4603 Constance dr
" Lloyd R (Florence) slsmn L J Bouton h4603 Constance dr
" Robt r3983 Normal
" Warren H (Marjorie) clk R N Goodwin h2307 Landis

MARK HANNA DISTRIBUTOR

ESTABLISHED 1925

CHRYSLER AND PLYMOUTH MOTOR CARS

TEL. FRANKLIN 7557 SALES AND SERVICE INDIA AT C

Plymouth

Boutt Chas A lab Bd Pub Wks h4752 Kansas
Bouvet Jane emp B&BCo h1925 Lincoln av
" Lucien (Marguerite) Vice Consul of France h2250 Pine
" Maurice B (Helen G) agt POCo h1370 Torrence
Bovee Lilburn R pntr r6112 Brooklyn av
" Virgil A (Jennie B) h4442 Winona av
Bovet Jean A (Genevieve) cook El Cortez Hotel r4777 Orange
Bowdder Elmer (Irene) clk h2727 Landis
Bowden Edw r509 12th av
" Ena C waiter ZS r3712 Cypress ct
" Geo R jr with RACo h3810 Villa ter
Bowdle John W (Ada) switchmn SCTCo h2411 E
Bowdy Jas (Zola) lab h1109 Sigsbee
Bowe Eliz (wid P A) h3134 Juniper
" Fred r1667 Guy
" Geo r4009 33d
" Julia A with The Marston Co h2560 E
" Kath L r2560 E
Bowen Alma A clk Hamiltons r4173 48th
" Annie maid r3030 State
" Arth M (Laura F) chiropractor 4014 30th
" Briant M (Cath B) USN h4260 Menlo av
" Britton W (Thelma) pntr h4721 Wilson av
" Calvin L (Doris O) clk Jos Passaflume h834 S 39th
" Cecilia M Mrs bkpr h3317 Boundary
" Chas H h810 San Juan pl
" Clementine (wid J W) h4376 46th
" Frances Mrs r4607 Maryland
" Frank jr clk Van's Mkts r710 Beech
" Frank R (Mabel) whs mgr UICo h3004 Myrtle
" Geo r524 W Bway
" Geo W (Ida M) h1343 C
" Gladys Mrs dancing tchr 3324 Adams av h 2195 Chatsworth blvd
" Grace smstrs Hubbard Casket Co rNatl City
" Hamilton M (Marian) chkr Piggly Wiggly h3583 Central av
" Ida M Mrs mgr Creston Apts r1343 C
" Jas (Edith) lab h218a Cedar
" Jas B (Beulah M) dispr Gas Co h3357 Felton
" Jas M (Nora) h4798 Wilson av
" John B (Grace E) USN h1981 Linwood
" John C (Ida M) h3530 Pershing av
" Kermit A fnshr Louis Moorsteen r3894 41st
" Leopold (Martha) drftsmn h1268 Robinson av
" Lloyd R (Cecilia) reprmn Gas Co r1460 Lincoln av
" Louis (Lucille) USN h1336 S 29th
" Mildred M tchr r4376 46th
" Nora bkpr W E Kier Construction Co r4798 Wilson av
" Paul L (Violet E) USN h1735 Granada av
" Quincy A (Ethel L) h3894 41st
" Richd J lab NAS r5714 Adelaide av
" Richd M (Louise E) dept mgr Robt F Driver Co h808 Monterey ct
" Robt E (Eleanor) carp h3975 Ocean View blvd
" Robt W servmn MW&Co h3777 Park blvd
" Rowland J h4043 Highland av
" Russell P (Helen) civ eng h3744 Strand way
" Ruth E sten r4014 30th
" Seranus H (Frances) slsmn h4674 Norma dr
" Stuart F with RACo r2530 India
" Thelma F bkpr Ace Lbr Co r4721 Wilson av
" Will T (Mildred) driver h1546 Fern
" Wm J carp h424 S 40th
" Wm T (Nina P) mech Teachers College h 4568 Florida
" Wm T lab Gas Co r4014 30th
Bower Adam M h1942 Albatross
" Alva h4756 Lillian
" Chas K (Tessie M) asst eng YWCA h3847 Highland av
" Constance D r2412 L
" Edw M carp SDMCCo rChula Vista
" Edwin J (Edith A) instrumentmkr h4152 Vermont
" Eliz h1808 3d av
" J D clk McKesson & Robbins rNatl City
" Jesse L (Marian) roofer h4060 32d
" John C (Thelma) slsmn h4230 Maryland
" Jos M (Lucelia) plstr h4475 Myrtle av
" Lulu D (wid M D) h2412 L
" Nettie A Mrs h2203 Logan av
" Oliver W (May A) examiner DMV r4889 Lantana dr
" Oliver W (Margt L) slsmn Arden Farms h 3114 40th
" Paul E sls supvr Armour & Co rGrossmont
" Saml L (Blanche E) h4364 35th
" Waitman W (May L) h2884 Copley av
Bowering Evelyn F Mrs tchr Pub Sch r5460 Collier av
BOWERING
" Harold (Evelyn F) h5460 Collier av
Bowers Apartments (E C Fleet) 1119 28th
" Blanche Mrs cosmetics 521 B rm 308 and 3795 Park blvd r2551 Sumac dr
" Carlos J (Beatrice E) tr aud First Natl Tr & Sav Bank h4569 El Cerrito dr
" Chas L USN h747 10th av
" Danl A (Dorothy) announcer KGB h3012 Bancroft
" Eug H (Geneva) USN h3174 Imperial av
" Frances S (wid Wm) sten Salmons & Wolcott Co h4044 Texas
" Grace h3674 7th av
" Horace M (Julia) USN h1122 Bancroft pl
" John radio repr r4021 36th
" John R (Evelyn) servmn Swearingen Bros h1538 A
" Julia Mrs waiter Mrs E R Newton r1122 Bancroft pl
" Kath tchr Pub Sch r3975 Texas
" Laura M Mrs h3697 Crestwood pl
" Lee M (Nell P) slsmn h3975 Texas
" Leo (Sadie) USN r3063 E
" Mary Mrs r4139 Florida
" Milton C (Blanche L) women's clo 3795 Park blvd h2551 Sumac dr
" Oliver W (Mae) h4889 Lantana dr
" Richd S (Juanita) h714 Yarmouth ct
" Tessie tel opr Pickwick Hotel r3847 Highland
" Wm F welder Cons Aircraft Corp r4044 Texas
Bowersox Opal M slswn Whitney & Co r4254 37th
Bowes Jas H slsmn Tufford Motor Co r720 22d
" Louise S (wid H H) h720 22d
Bowie Jefferson D busmn S D Hotel r832 20th
" Lionel ydmn DL&SCo r2338 Univ av
" Wm J (Clara L) plstr h3936 Oregon
Bowker Albt H (Helen) USN h2327 Brant
" Arth D (Esther M) USN r3569 Felton
" Chas A (Eliz V) USN h635 27th
" Dorothy E sten NPWD rCoronado
" Elvin W (Myra) gro 2811 El Cajon blvd
" Emily M sten NPWD rCoronado
" Grace Mrs slswn Walker's h5421 Collier av
" Jas A (Vesta C) slsmn HACo h4848 Niagara
Bowlby John H (Marguerite) lawyer h4363 Goldfinch
" Marguerite Mrs tchr Pub Sch r4363 Goldfinch
Bowlen Wm C (Cath) eng Cons Aircraft Corp h4958 34th
Bowler Bertram E (Mary H) h4017 Albatross
" Esther K (wid G W) CS pract 2621 28th
" Geo A (Dorothy) USN h4119½ 30th
" Herbt N (June S) h4036 N Hempstead cir
" June S Mrs sec R F Kahle r4036 Hempstead cir
" Marion E r4017 Albatross
" Wm W mech NAS rImperial Bch
Bowles Clytie sten County Bd of Supervisors r1439 Essex
" Della Mrs h720 Robinson av
" Jas T (Luetta) h4933½ Saratoga av
" Martin G (Magnolia) USN h4484 Park blvd
" Robt W (Lois W) clk NAS h4480 Oregon
" Syble M Mrs h1439 Essex
Bowlin Wm M (Mary) USN h4438 Ohio
Bowling Albt F (Pearl) lab h945 Beryl
" Herbt (Anna R) formn Cons Aircraft Corp h2226 Etiwanda
" Margt Mrs h3727 Central av
" Mary H (wid C E) h7057 El Cajon blvd
" Robt r1535 5th av
" S F Mrs r4091 36th

BOWMAN ABRAM B (Edith M) Lawyer and Patent Lawyer, 206 Bank of America Bldg, 625 Broadway, Tel Main 7205, rPalm City, Tel Chula Vista 8701-J-3

" Alf M (Gwendolyne) formn Allen's Dairy h 2914 Redwood
" Alf R plantmn Westn Salt Co rChula Vista
" Arleen window trmr Lerner Shops rLa Jolla
" Benj r1492 K
" Calvin C (Lola M) inspr Co Health Dept h4844 Bancroft
" Carl G (Ann M) USCG h1985 Guy
" Chas (Mintie A) gas sta 2340 Newton av
" Chas R pntr PBASMW r205 Ash
" Clarence R with RACo r733 Bush
" Claude W (Mae) eng McCormick Steamship Co h3777 Cottonwood
" Constance H tchr Pub Sch r3615 Wilshire ter
" Courtney E (Florence) slsmn Hage's h5014 E Mountain View dr
" David A (Mabel M) printer 3839 El Cajon blvd h4002 Orange av
" Earl A r607 64th
" Edenia (wid R B) h3615 Wilshire ter

PERCY H. GOODWIN COMPANY

GENERAL INSURANCE

302 FIRST NATIONAL BANK BLDG.

MAIN 9171

1001 Prospect St. LA JOLLA Tel. 2158

PAINT

MANUFACTURERS

House Paints
Enamels
Varnishes

BENTON ROOF & PAINT CO.

2136 Kettner Blvd. Franklin 5108

ROOF

CONTRACTORS

"Factory-to-You" prices on Quality Paints

Established 1910

PETERSON LUMBER & FINANCE CO.

A COMPLETE LINE OF BUILDING MATERIALS

4105 Pacific Hway. "Home of Ideas" Tel. Jackson 4144

WESTERN SALVAGE CO.

STORE - OFFICE AND RESTAURANT FIXTURES

NEW AND USED MERCHANDISE OF ALL DESCRIPTIONS

Army Goods, Tents Tarpaulins Our Specialty

1451-1471 MARKET BET. 14TH & 15TH OR 601 MARKET

TEL. FRANKLIN 3186

SALES, LOANS

RED DIAMOND REALTY CO.

EXCHANGES, INSURANCE

3400 EL CAJON BLVD. TEL. TALBOT 2193

BOWMAN EDGAR A (Fern L) Asst Postmaster, h4861 Kensington Dr
" Edw W (Iryl) acct Arden Farms h4249 Adams
" Eug S bkpr FNT&SBank r4861 Kensington dr
" Frances (wid H W) h607 64th
" Gladys E Mrs tchr Pub Sch r2555 Willow
" Granville M (Vida) welder h4461 Valeta
" Harry slsmn r2567 Bway
" Harry N (Eva P) opr SDERy h3405 33d
" Horace D (Frances) h2900 Nichols
" Jack T (Ruth) baker h924 Turquoise
" John r2900 Nichols
" John M (Alcie) supt Natl Life & Acc Ins Co h218 N Ozark
" Jos A h2823 Webster av
" La Fae r3961 9th av
" Lamont W slsmn Glendon H Conklin
" Lena (wid W R) h3961 9th av
" LeRoy (Ada) pntr r2344 State
" Lucian J (Mattie) USMC h4033 La Salle
" Martin J (Charley M) (Federal Drug Co) h 331 Douglas
" Millard L (Evelyn M) dept mgr Walker's h2666 Dove
" Orville A (Susanna) gro 7090 El Cajon blvd
" Orville D (Maude E) h4069 34th
" Perry C (Gertrude) gro 3834 Mission blvd h801 San Jose pl
" Rachel B Mrs r3671 41st
" Ralph baker W B Roberts r930 Agate
" Robt (Inocencia) h4080 Kendall
" Robt W (Atlas Chemical & Mfg Co) r2331 E
" Stewart h2530 India
" Thurston A office mgr Commercial Credit Co rNatl City
" Vida waiter U S Grant Hotel r4461 Valeta
" W Eug (Irene) USN h1128 S 38th
" Wm r660 18th
" Wm C br mgr Am Cleaners rCoronado
" Wm C hlpr NAS rCoronado
" Wm F (Jessie) USN h2709 Newton av
" Worley C (Margt M) pntr h3857½ 37th

BOWN ASH AND GEO (Ashley G and Geo A Bown) (Formerly at 1151 9th Av) Used Cars and General Insurance, 702 University Av, Tel Jackson 2223
" Ashley G (Ruth) (Ash & Geo Bown) h2769 State
" Fred B (Naomi) dep sheriff h4319 Witherby
" Geo A (Beatrice A) (Ash & Geo Bown) h 3205 Goldfinch

Bowne Bettie D r2546 Morena blvd
Bowser Alpha L (Mary) USMC h4144 Palmetto way
" Goldie E opr SCTCo r1456 9th av
" Mae Mrs r810 Ash
" Sherman L (Goldie) USN h1456 9th av
Bowyer C W eng h3045 Union
Bowzer John S r2110 Harrison av
" Robt O (Grace) mech C A Gray r4140 Udal
Box Archie C (Donna M) baker SCBCo h3947 Centre
" Emma Mrs h4040½ Centre
" Frances r4040½ Centre
" Gertrude (wid J T) r4486 39th
Boxberger Mitchell (Glenda) USN h4477 Cape May av
Boxx Wm mech Cons Aircraft Corp r803 Ormond ct
Boy Scouts of America Troop No 6 Balboa Park
" Scouts of America Troop No 38 2512 3d av
" Scouts of America Troop No 77 1041 S 29th
Boyce Chas D (Elta B) h2492 B
" Delford E (Anna) carp h4463 Bancroft
" Edw C Rev (Mayme) h4630 Felton
" Fredk C (Ellen) h4321 Florida
" John lab r553 5th av
" Liza H (wid W A) r3523 State
" Portus D (Mary K) USN h3963 Eagle
" Ruth M r3523 State
" Wm M mining eng h3523 State
Boyd Angus W (Ada) pntr h3486 Madison av
" Arth r739 20th
" Arth (Geneva) bkpr h1027 26th
" Bernard F (Hildur) h4440 Rolando blvd
" Bernard N (Bernice) beauty shop 3546 Univ av h3775 36th
" Bernice R hlpr S D Paper Box Co r3384 32d
" Bettie M r4722 Norma dr
" Butler B (Madge) h4985 Saratoga av
" Calvin (Grace) (Grace Apts) h5067 Niagara av
" Carrie I (wid H H) h2127 Ft Stockton dr
" Chas A (Irene) USN h4170 Kansas
" Clay A (Eleanor) USMC h2075 Abbott
" Cleve (Mabel) USN h2411 3d av
" Delbert E (La Prele) mgr Peerless Lndy r4142 Utah
" Dell A (Amy) driver Gas Co r3625 Georgia

BOYD
" Dominick D (Abbie M) estimator NAS h 4722 Norma dr
" Donald r106 West B
" Donald J bkpr S D Production Cred Assn r3809 Madison av
" Edw W (Elsie K) pntr Dean Benter & Sons h2555 Bway
" Eleanor B Mrs slswn FWWCo r2075 Abbott
" Floyd S (Verlie) br mgr Safeway h1854 Mendota
" Frances F tchr Pub Sch r2405 Capitan av
" Fred (May) dairywkr h2876 Monroe av
" Geneva Mrs waiter G W Taylor r1027 26th
" Geo (Eleanor) USN h4128 Wilson av
" Geo A (Reida) USN h1968 Union
" Geo B (Bernice A) USN h3384 32d
" Geo L (Vada F) carp h4427 Wightman
" Geo L (Carrie) carp h3809 Madison av
" Harold L (Helen J) USN h4495 Euclid av
" Hugh J (Aleene) bottler H J Waters h4027 Richmond
" Jesse h4056 8th av
" John F (Bernice) slsmn WMSCo h4235 49th
" Kath r4552 Florida
" Kay M clk A E Meyer r4143 Park blvd
" Lauretta M (wid L J) h4395 Louisiana
" Lee A (Ida) lab h118 28th
" Leland r3058 Juniper
" Lena R r4547 Norwood
" LeRoy A USN r2068 2d av
" Lillian (wid L A) h2068 2d av
" Lynn (Ethel C) h3520 28th
" Madelyn r4985 Saratoga av
" Madge D (wid L E) r1603 Guy
" Marion cash GRHFCo h1603 Guy
" Maryanne (wid A K) h4552 Florida
" Maxine Mrs r1256 Robinson av
" May D Mrs r3812 Herman av
" Millard C (Cath) eng h920 Bush
" Minnie H clk U-TPCo r848 Beech
" Saml D (Mae I) h4386 39th
" Saml E (Lucy) h2062 Sunset Cliffs blvd
" Saml R r4717 Kensington dr
" V Saml (Elender) h950 9th av
" Vernie (Sue) clk h423 Cuyamaca av
" Wilfred E (Mary I) slsmn Shell Oil Co h 4461 39th
" Wm C (Maxine) patrolmn Gas Co r3843 Achilles dr
" Wm E (Helen) USN h4481 Long Branch av

Boyde Martha E h3560 28th
Boyden Albt (Ruth) carp h4575 Kensington dr
" Donald school 310 C rDulzura
" Isabel (wid G I) h3274 Ocean Front walk
" Mary Mrs r3727 Albatross
Boydstun John E (Grace) dry gds 2306 30th h3070 Juniper
" Laurence C tchr Pub Sch r3070 Juniper
Boyer C R (Thelma) USN h3567 45th
" Chas F emp SACo r3032 Ivy
" Cleo A clk Auto Club rCoronado
" Ernest L (Lucille W) emp Cons Aircraft Corp h4015 Wightman
" Evelyn F emp counselor YWCA h105 W Spruce
" Francis M (Alma R) mgr Zellerbach Paper Co h2545 Boundary
" Fred A member County Bd of Education r Coronado
" Genevieve M sten r1729 Myrtle av
" Geo E tchr Pub Sch r140 W Bway
" Granville D indywkr KLS r3871 Chamoune av
" Gregory W (Iola H) USN h1611 Diamond
" John L Rev (Olive) pastor Church of the New Jerusalem h4648 Oregon
" Jos E (Esther S) USN h925 Ash
" Josephine waiter Vida Swain r1220 Union
" Julian C slsmn F G Wellman h2854 Palm
" Kenneth A (Josephine) mech BMCo r1220 Union
" Leroy (Mary B) h3871 Chamoune av
" Leslie F lieut SDFD
" Margt K Mrs h3032 Ivy
" Ralph E (Eliz) USN h1219 30th

Boyes Betty J r2618 Newton av
" Robt (Kath B) gro 6069 El Cajon blvd h 4707 Soria dr

Boyett Jas M (Iva) h4132 Landis

BOYETT RUPERT A (Maud) Auto Finance, 1116 Union, Tel Franklin 4161, h4642 Van Dyke Av. Tel Randolph 5312

Boyette Elliot W (Edith) USN h4549 Florida
Boyington Eliz (wid C E) r821 21st
" Esther Mrs maid Pickwick Hotel r1345 Granada av
" Jas C (Carrie) slsmn DM r1244 A

Boykin Walter L (Elva M) h3928 Arizona
" Wm USN r229 F

Boylan Robt R r4891 Hart dr

A. E. ROBERTS COMPANY

GENERAL INSURANCE, SURETY BONDS, REAL ESTATE

U. S. Grant Hotel Arcade, 1028 Fourth Ave. Tel. Main 7041

Boyle Brooks F (Ruth H) br mgr Pay'N Takit Stores h3740 Goldfinch
" Chas E driver Ace Tile Co r2930 Copley av
" Clarence mech r3955 4th av
" Dennis J (Irene) driver C B Grove h3256 J

BOYLE EDWARD F, Lawyer, 426 Granger Bldg, 964 5th Av, Tel Main 5643, h4241 St James Pl
" Ernest A (Mabel J) carp Loring and Company h4232 Boston av
" Eva Mrs h2061 Garnet
" Eva M maid r129 W Ivy
" Frank A drftsmn Cons Aircraft Corp r4224 St James pl
" Frank E (Melanie S) real est 1152 7th av h4224 St James pl
" Harold A slsmn H J Kircher & Co r3226 Lucinda av
" Jas A r836 1st av
" Jas A (Ruth M) USMC h4143 Louisiana
" Jean T Mrs h3143 F
" John P r4224 St James pl
" John T clk Whitney & Co r1640 3d av
" Louise h1825 Meade av
" Margt emp Cudahy's
" Margt Mrs r1849 Lyndon rd
" Martha Mrs r3650 Roselawn av
" Maurice L r1229 8th av
" Michl D h1913 Savannah
" Michl J (Josephine) h1640 3d av
" Monica clk r1825 Meade av
" Percy A W (Abbie) traf rep PFL h314 N Ozark
" Robt M (Mary S) gro 4961 35th
" Thornton G (Marian) clk WMSCo h3037 Meade av
" Walter V (Mildred M) optom 447 Bway h 4515 W Talmadge dr
" Wm G chauf Superior Furn Co rLincoln Acres

Boyles Clifford (Bernadine) USN h4466 51st
" Wayne L (Anna) r1830 National av

Boyne Leroy J USN h1933 29th
Boynton Betty r3274 Ocean Front walk
" Fay (wid J C) r4863 Auburn dr
" Frank H (Isabella M) h4206 44th
" Jack C (Joyce) restr 3930 El Cajon blvd h 6705 Imperial av
" John P (Willie) slsmn Russell Williams Shoes h4202 Landis
" Mary C Mrs sec F M O'Farrell h3274 Ocean Front walk
" Willie M Mrs waiter Jack Boynton r4202 Landis

Boys Mason B slsmn Northwestn Mut Life Ins Co rEl Cajon
Boys' Crusader Club 1041 S 29th
" and Girls Aid Society Alice M Andrews supt 4285 3d av

Boysen Donald R r4289 Aloha pl
" Martin (Mabel) joiner NAS h4456 Marlborough av
" Saml I (Flora) slsmn h4289 Aloha pl

Boyson Wesley lab r3569 Boundary
Bozelle Jack mech Cons Aircraft Corp r3710 Euclid av
" Mae Mrs h3710 Euclid av

Bozeman Jas T (Margt I) mach NAS h5612 Adelaide av
Bozer Saml W (Beatrice F) slsmn Natl Biscuit Co h3020 Meade av
Bozic Betty Mrs dental asst J C Campbell Dentists rNatl City
Bozoski Stanley J (Wanda T) USMC h2423 3d av
Bozworth Donald B (Helen J) USN h3726 Clinton
Braatelien Hamlin T (Florence) mech O B Davey Co h3953 Goldfinch
Brabant Harvey J (Delia) h4115 Wabash av
Brabazon Cecil G N clk PO rChula Vista
" Edmond C (Irene) mach Simplex Motor Parts h3689 Grim av
" Rhoda J (wid G P A) h4248 41st

Brabon Anna J (wid C E) h4480 Copeland av
" Perry J (Lela) bkbndr r4490 Copeland av

Brabyn Mollie (wid Philip) r1513 Grove
" Orrin H (Alice) musician h1513 Grove

Bracamonte B r944 India
Brachmann Fred E (Mary W) inspr Bd Pub Wks h1984 Chalcedony
" Mary W clk Rinehart's r1984 Chalcedony
" Richd M chauf r1984 Chalcedony

Brack Frank (Justine) slsmn BMCo r3593 State
" Justine S Mrs clk Pub Sch r3593 State

Brackeen Elvin shoe shiner F D Dexter
Bracken Iva Mrs r3645 Park blvd
" Leland (Elva) h1307 18th
" Mary smstrs r440 Cedar
" Osborn H r943 4th av

Brackenbury Wm L (Ann) auto repr 1262 Kettner blvd h4227 Ibis
Brackett Anthony J slsmn Elec Lndy h2860 Copley av
" Caroline T W (wid C J) h2860 Copley av
" Chas D (Wilfreda) h1833 National av
" K A musician h3922 8th av
" Robt W writer r2766 A
" Wilfreda Mrs atdt CHD r1833 National av
" Winnie T (wid J C) r4027 37th

Brackin David B (Amy) h3760 Logan av
Bracksieck Rose P (wid E J) r4665 Dwight
Bradaric Steph cook S D Hotel rLa Jolla
Bradbeer Chester B (Rowena) dist const supt SCTCo h3129 Freeman
" Geo r3129 Freeman

Bradberry Barney T (Esther E) h3046 Lowell
" Charlotte B clk S H Kress & Co r3046 Lowell
" Myrtle Mrs h525 25th
" Phyllis E cash Diana Theater r3046 Lowell

Bradburn Geo R (Maud) whsmn h3078 El Cajon blvd
" Mary F Mrs h1447 Essex

Bradbury Clara M (wid Walter) h2877 Adams
" Esther Mrs br mgr B G Singer
" Ezra G (Agnes C) (Mocking Bird Apts) h 1918 29th
" John C (Isabel) lab NAS h810 S 27th
" Myrtle L waiter S S Stepich r525 25th

Bradd Chas E (Mae I) USN h3424 Marlborough av
Braddock Jas r1339 G
" K Mrs r715 Bway
" Lillian clk NAS r820 11th av

Braden Agnes maid 5141 Marlborough dr
" Alma V sec J C Wilkinson r3506 Curlew
" Harold waiter h1615 1st av
" Willard C bkpr FNT&SBank r3653 Kite

Bradfield Geo r835 6th av
Bradford Clarence W (Gertrude) hlpr Gas Co h6610 Shannon av
" Gerald V lab Gas Co r3809 Herbert
" Gertrude S Mrs ofc sec S D Chamber of Commerce r6610 Shannon av
" Holt W (Mary W) sec Milk Containers Serv Inc h rear 1057 Albion
" Julian W (Henrietta) dir of serv Greenwood Cemetery h3425 Pershing av
" Robt J serv rep Greenwood Cemetery r3425 Pershing av
" Rose supvr Co Hosp
" Wm h3922 33d

Bradick Eliz H (wid F J) r3441 Kettner blvd
Bradley Alf T (Annie) shoe shiner 638 W Bway h21 16th
" Alice L tchr Pub Sch r3946 Iowa
" Arth (Esther) USN h2225 29th
" Bertha Mrs h2042 Albatross
" Bertha (wid Hugh) h751 Zanzibar ct
" Carl M (Lelia I) die mkr Cons Aircraft Corp
" Chas C storekpr NAS h2003 Ebers
" Chas H mgr Town House Apts h2366 Front
" Charrie (wid Tracy) h5370 Churchward
" E H pntr r2415 La Jolla av
" Earl J (Grace) patrolmn Gas Co h4146 Wilson av
" Earnshaw fishermn r751 Zanzibar ct
" Edwin (Edith M) mach S D Mach Co h2401 Island av
" Edwin M r208 Cedar
" Esther L Mrs clk Gas Co h4585 Texas
" Ethel H slswn Whitney & Co r1326 B
" Evelyn clo prsr r4479 33d
" Florence (wid W B) h3142 Granada
" Florence M Mrs musician r2720 4th av
" Frank G (Bessie A) h1409 Meade av
" Geo W (Nellie L) supt Benton Roof & Paint Co h3581 Quimby
" Geo W (Anna M) welder SACo h2962 Kettner blvd
" Gladys D Mrs clk State Real Estate Dept r4120 Swift
" Gladys F (wid H J) nurse 3560 Arnold av
" Harry (Edith) welder Gas Co h4929 Monroe
" Irene Mrs h2518 State
" Jas D with RACo r2446 G
" Jas M (Irene) gdnr h2516 State
" Jas V (Mae) USMC h3219 Curtis
" Jas W auto park 1035 and 1040 9th av r Natl City
" Jennie T Mrs r4646 51st
" Jessie H Mrs r2650 2d av
" John F (Elsie) carrier P O h3853 Florence
" Jos D (Tonie) h2448 G
" Jos D (Lillie M) r2446 G
" Kenneth J mach opr SACo r4425 Iowa
" Leonard A stonewkr SO&MCo r3602 Central

DIRECTORY LIBRARIES

A Directory Library containing City Directories from all over the Country is maintained at the San Diego Chamber of Commerce for your convenience—free to consult whenever you desire

This is Part of OUR Service

San Diego Directory Co.

WALTER ANDERSEN NURSERY

LANDSCAPE GARDENING

★

COMPLETE NURSERY STOCK

★

3860 Rosecrans

Jackson 3721

JOHNSON-SAUM COMPANY
FUNERAL DIRECTORS
1408 Fourth Ave. **Telephone Main 6168**

COLLEGE MOTOR CO.
DODGE & PLYMOUTH CARS
DODGE TRUCKS
2644 EL CAJON BLVD.
TEL. JACKSON 4135

San Diego Wholesale Credit Men's Association
(Incorporated)
MERCANTILE REPORTS
COLLECTIONS
ESCROWS
508 COMMONWEALTH BLDG.
Tel. Main 4191

BRADLEY LESTER G (Lillian) Pres-Treas Union-Tribune Publishing Co, h515 San Gorgonio
" Lilia A (wid A J) h3203 2d av
" Lucile E tel supvr Bd Pub Wks r3323 Grim
" Lula A (wid J D) h3714 42d
" Lydia Mrs r2357 5th av
" Mabel (wid L W) h2954 5th av
" Madge lawyer 530 Bway R1240 r751 Zanzibar ct
" Mae (wid Harry) h4127½ Iowa
" Marie (wid Geo) r4201 Jackdaw
" Mary L clk Eldridge Drug Co r109 Univ av
" Mary L Mrs h3660 7th av
" Mathew A h1270 Robinson av
" Maybelle (wid L W) h2366 Front
" Norman B shoe shiner 823 4th av r1821 Imperial av
" Orlan L barber 725 Bway r2128 Meade av
" Orlando (Bilate) cook h2128 Meade av
" Owen D (Pearl I) chauf Wilson & Co h3572 44th
" Raymond R (Elinor) h148 W Spruce
" Richd fishermn r751 Zanzibar ct
" Richd H (Doris E) USN h3034 Juniper
" Robt A (Lucille) clk NPWD r1628 Myrtle
" Roy L bellmn S D Hotel h4479 33d
" Sidney B (Adela B) h4122 44th
" Stella M lndy wkr Naval Hosp
" Victor B (Sarah) USN h3326e Adams av
" W R (Ruth) h2004 C
" Wayne B (Orpha) stonewkr SO&MCo h3602 Central av
" Wm h3433 5th av
" Wm (Ethel) cbtmkr 1141 C h1326 B
" Wm (Caroline H D) mgr El Jean Apts h 830 12th av
" Wm C h2283 Kearney av
" Wm C h2636 Marcey
" Wm E (Alice E) h4425 Iowa
" Wm N eng Cons Aircraft Corp r3536 Front
" Wilson B (Christine) hd lndy 3542 Univ av

BRADLEY-WOOLMAN (Claude, Edna and Bradley C Woolman) Morticians, 538 Cedar, Tel Franklin 7428

Bradley's 5 & 10 of Southern California Inc J D Wagner mgr restr 307 Plaza
Bradlor Leon (Minnie) h1307 28th
Bradman Alice C Mrs maid r3336 Harbor View dr
" Frederic C (Marion J) res mgr Fidelity Mutual Life Ins Co h5818 Lindo Paseo
" Frederic L (Lydia) h2412 Presidio dr
" John msngr FNT&SBank r2412 Presidio dr
Brado Herbt J (Margt) slsmn W S Rench h412 W Robinson av
" Verne S (Grace D) emp SDERy h314 W Robinson av
" Verne slsmn r4066 1st av
Bradshaw Arth A (Martha) clk ESDCo h3563 Quimby
" Brown G adv mn r904 Bush
" Chas A (Cora) h3427 Van Dyke av
" Clarence (Edna) h4483 Idaho
" Clark M aircraftwkr Cons Aircraft Corp h514 W Ivy
" Curtis O (Lorraine M) slsmn G L Wilson h 1280 Penn av
" Duggins A (Sadie) clk USN h5270 Groveland av
" Earle B (Ruth) custodian Pub Sch h3272 Boston av
" Edith M waiter Glenn Glasford r3427 Van Dyke av
" Eldon G emp Cons Aircraft Corp r3427 Van Dyke av
" Eliz (wid J H) h1855 Ft Stockton dr
" Ethel D r3427 Van Dyke av
" Geo H (Cath) USN h3124 45th
" Grace S (wid G B) h904 Bush
" Harold G (Cath M) USN h3306 44th
" Helen A Mrs dep clk Municipal Court h 610 W Laurel
" M Naomi labty techn Churchill Redelings & Schlappi rSpring Valley
" Marion E ofc sec BV&SCo rCoronado
" Mary E atdt Co Hosp
" Paul D (Margt) meats 315 Univ av and 3794 30th h3709 Utah
" Peter USN r3227 Midway dr
Bradt Albt W reprmn SCTCo rChula Vista
" Garrett G (Esther) (Hubbard & Bradt) h 3230 Goldsmith
" Horace (Mattie) fire equipt 106 B h3947 Louisiana
" Syrena Mrs h836 18th
Bradway Raymond S (Susan M) piano tuner h2429 Union
Bradwell Geo F (Loretta R) emp NAS h1456 3d
Brady Allene liquors 1538 National av r3844 Albatross
" Alice (wid R E) h4137 Cherokee av
" Cath B Mrs slswn Huneck's r4065 39th
" Chas R (Myrtle) metalsmith NAS h3528 Felton
" Genevieve C sten FNT&SBank r4137 Cherokee av
" Geo h3788 10th av
" Hal M (Cecilia) h4941 Del Mar av
" Helbert (Edith M) USN h4643 Altadena av
" Helen r3520 32d
" Jack B (Kath) h4065 39th
" Jas lab r1280 Penn av
" Jos K Mrs r3185 B
" Leslie E (Ruth K) h4933 Voltaire
" Martha E (wid John) musician h3575 Adams
" Mary A r4407 Cleveland av
" Mary L (wid Leon) clk S D Humane Society h4407 Cleveland av
" Merle (Barbara) USN h2923 Spruce
" Michl pntr r229 F
" Mildred r3844 Albatross
" Mildred Mrs r3405 Mississippi
" Opal M Mrs tchr Pub Sch r5167 Marlborough
" Paul K (Helen E) slsmn h4325 40th
" Ruth R slswn Lerner Shops r4933 Voltaire
" Van W (Opal M) v-pres Brock-Brady Co h5167 Marlborough
" Wm E (Lillian) driver Leach & Hornung h731 18th
" Wm J (Ruby) storekpr NAS h34 Evans
Braend Loren F (Joan) hlpr NAS h818 16th
Braga Manuel (Emily) fishermn h1160 Rosecrans
" Richd P (Virginia) mech r2951 Main
Bragdon Edna M typist NSD r2324 E 5th
" Roy M (Ruth L) carp h4554 Campus av
" Ruth L tel opr U S Grant Hotel r4554 Campus av
Bragg Goldie V r1129 28th
" Harvey B (Lila P) USN h1139 Meade av
" Helen Y clk Gas Co h3614 Park blvd
" Jerome D clk R R Dewers h1129 28th
" Lovell lab r1569 Front
" Milton P (Ruth C) slsmn Walker's h714½ 26th
" Noble V r1129 28th
" Raymond J (Margt) h4288 Cass
Bragonier Adele (wid Augustus) h4082 Mississippi
Brailow Meyer (Sarah) h1658 Front
Brainard Anna E bkpr Hage's r3353 N Mountan View dr
" Earl clk MH&ECo h1654 1st av
" John T (Galina) USMC h3032 Fenelon
" Mabel A Mrs h2114 Abbott
" Vincent (Clara E) tchr Pub Sch h1418 Sutter
Brainerd Cyrus L (Thelma) USN h2732 Madison av
Braisted Peter (Margt) police SDPD h609 64th

BRAKE CORNER THE (E R Stivers R L Williams) Official Brake Station No 2160, Wheel Aligning, General Automotive Service, 3753 Pacific Highway, Tel Jackson 6206

Brakebill Claude S (Marjorie) mgr Shell Oil Co h5161 Canterbury dr
Brakendt Paul jan r942 12th av
Brakenhoff Geo J (Jennie) mech h2637 Imperial av
Brakensiek Emil W (Louise B) hlpr NAS h3434 Palm
Braker Geo r444 G
Brakey Lilly Mrs r2456 E
Braley Perna H bartndr H A Histed r2442 Market
" Roy cook r923 Island av
Braly Clyde (Annie) carp h823 Salem ct
" Earl r828 Salem ct
" Mayme C (wid Clark) h3736 Ward rd
Bram Fred E mach LI&MCo r121 West G
Bramante Antonio (Mae) USN h2175 Kearney av
Bramble Clyde A (Winona) USN h4143 Louisiana
" Henry W (Affie) acct h4173 Park blvd
Brame Bethel Mrs r3370 Madison av
Bramer Gustaf T (Alice L) whsmn Safeway h3229 46th
Bramhall Mary D Mrs tchr h2242 Front
Bramham Albt P (Ann) eng h4086 Alabama
" Rosebeth slswn r4086 Alabama
Brammer Gordon H (Marie) slsmn h4236 34th
Brancaleone Antonio (Frances) eng h1369 Columbia
Branch Arth O (Millie) USN h2675 Marcey av
" Earnest A emp Mountain Water Ice Co r301 San Fernando

NOEL H. BRIDGE & CO.
MORTGAGE LOANS — INSURANCE
1116-17-18 BANK OF AMERICA BLDG. (Realtors) Tel. Main 7101

BRANCH
" Eber G (Hilda W) emp SDERy h2265 Ocean View blvd
" Edwin L (Olive H) h3631 Ray
" Florence I waiter S S Stepich h2115 4th av
" Geo (Annie) gdnr City Park Dept h4951 Ocean View blvd
" Gertrude r725 W Kalmia
" Herbt J (Mary A) jan UCo h725 W Kalmia
" Leon E h839 San Jose pl
" Martha A Mrs clk Mary J Taggart r4463 El Cajon blvd
" Naomi E Mrs h301 San Fernando
" Phyllis W r2265 Ocean View blvd
" Robt (Violet) USN h1849 Union
" Saml J (Vivian) trackmn SDERy h6943 Saranac
" Thos E (Irene) clk WMSCo r839 San Jose pl
" Walter L (Martha) bartndr h4463 48th
" Wm E (Martha E) h3745 3d av
" Wm G clk WMSCo r4951 Ocean View blvd
Branchi Titus (Eliz) USN h4170 Park blvd
Brand Alpha W (Lela) h1574 4th av
" Amelia C Mrs h2320 Brant
" Arth H h950 14th
" Arth H mtlsmith NAS rYMCA
" Berton D (Mary J) h4725 Coronado av
" Charlotte Mrs waiter r1243 11th av
" Eleanor C mgr Lerner Shops r1048 6th av
" Ernest H fctywkr Mead Johnson & Co r4725 Coronado av
" Harry C chauf NAS rLemon Grove
" Huber E C Mrs mgr Lerner Shops of Cal Inc r3773 4th av
" J Alton r4725 Coronado av
" Jas R r4725 Coronado av
" Jewel A opr SCTCo r4725 Coronado av
" K K h2214 Bway
" Minnie B (wid Henry) h3821 Meade av
Brandal Gus (Lise) h2322 Bancroft
Brandel Geo W (Maud E C) slsmn Northwestern Mut Life Ins Co h220 Juniper
Brandenberg Mary F nurse Mercy Hosp r3847½ 6th av
Brandies Jos mech Cons Aircraft Corp r943 4th
Brandis Augustus E h4615 Kensington dr
Brandish Nellie L Mrs clk r2219 Howard av
Brandon French L (Marguerita) mtlsmith h3821 5th av
" Harold B (Hazel) slsmn r4076 Meade av
" Harrietta (wid E W) r4763 Bancroft
" John E lab r2143 2d av
" John W (Alice) h3524 43d
" Valentine N (Gertrude I) chf clk NPWD h 4351 Sierra Vista
" Viola A maid Naval Hosp rLincoln Acres
Brandow Kath Mrs tchr Patricia W Nelson r 3753 Front
" Walter (Kath) h3753 Front
Brandrup Clifford C (Laura) shtmtlwkr SACo r2230 Albatross
Brandt C Chas lab City Water Dept r2422 J
" Chas S with RACo r2834 6th av
" Court 1637 State
" Della (wid Frank) h120 Upas
" Elmer servmn City Chev Co r406 G
" Fanny (wid Harry) h2760 Balboa av
" Frank r563 5th av
" Fred (Athea) USN h4619½ Park blvd
" Fred A (Bessie V) h1643 State
" John (Dorothy) bartndr T H Vincent h1532 3d av
" Margt rYWCA
" Marie G r202 Grape
" Raymond H (Josephine) h829 16th
" Raymond H jr auto trmr L M Nolen r829 16th
" Richd (Hope) USA h1134 12th av
" Thos lab r650 11th av

BRANDT W B & CO, Stewart C Kendall Rep, All Risk Insurances, 346 Spreckels Bldg, 121 Broadway, Tel Franklin 4171

" Zeke S (Margt) ins 521 B rm 304 h5046 35th
Branham Fred (Phyllis) h3151 National av
" John L Rev (Ethel) pastor Calvary Baptist Ch (colored) h719 Crosby
" Luther H jan Cuyamaca Club r501 7th av
" Wattola Mrs r3629 1st av
Branigin Mary N (wid W E) r4751 Edgeware rd
" Susan M music tchr 4751 Edgeware rd
Brann Lavonne B r2040 K
" Wm T mech NAS r4639 33d
Brannan Lee T (Clara) driver h4664 Constance dr
" Loren E (Grace M) mtlsmith NAS h3790 Brant
Branneman Lydia A Mrs r3031 5th av
Brannen Robt H (Myrtle M) ironwkr h3715 5th
Brannon Ernest mech r4117 Maryland
" Glenn G (Alta) custodian Pub Sch h3535 32d
" Jas C (Mary) cannerywkr h1566 Evergreen
" John K (Ethel M) USN h1848a 2d av
" John W (Rosa) well driller h2206 Meade av
" Marion F with The Marston Co r3535 32d
" Menta Mrs r3590 47th
" Polly Mrs r4117 Maryland
Bransby Donald C (Jeannette C) pharm ODCo h3651 1st av
" John R (Florence) h rear 2667 Newton av
Branscome Porter (Nedra) with RACo h3880 Acacia
Branson Edwina R tchr r3222 Collier av
" J F (Virginia) USN h303 22d
" John mech r4334 Taylor
" Marian W (wid E R) r3222 Collier av
" Marion A tchr h3222 Collier av
" Wm R (Wilma L) hlpr NAS h4262 Cleveland
Brant Grace r2870 Copley av
" Jacob r1425 4th av
" James USMC h3812 Arnold av
" John W (Barbara) h3026 Dale
" Lou L (wid Allen) h6387 Imperial av
" Margt (wid J L) h2870 Copley av
" Ruth I (wid Gilp) h4782 Panorama dr
" Wendell B (Florence) h4054 Florida
Brantley Dani T h3094 Webster av
" Irene Mrs gro 1462 B
Brantner Frances (wid John) r1330 10th av
" Frank (Mary) tailor h2839 46th
Branum Clarence L (Dorothy) USN h3861 Cherokee av
" Geo M (Mildred) USN h3317½ Meade av
Brashear Eug C (Nancy) pile driver h3226 Newton av
" Jay W (Lolita) slsmn Safeway h4105 Iowa
" John E (Margt) h2831 Franklin av
" Troy (Adaline) USN h4533 Highland av
" Wm (Viola) lab h3125 Webster av
Brasher Hobart A (Virginia) h472 18th
Brasington E Vaughan (Elsie) dir American Citizens Defense Alliance r1045 E
Brask Wm J USN r1201 Maryland pl
Brass Bessie clk J J Betesh r3004 Madison av

BRASS RAIL BUFFET THE (Arth A Cloninger, Leo A O'Neil) Famous for Fine Foods and Liquors, 530 B at 6th Av, Commonwealth Bldg, Tel Franklin 4836

Brassey Cody J emp Gas Co r3519 29th
" Leo C (Carrie) h3519 29th
" Lon A (Zella) h4321 Laurel
Brassine Phillip C (Mary) USN h950 14th
Brasswell Mabel B Mrs cook Keith's Waffle Shop h2015 Bway
Bratcher Felton M slsmn Squirt Beverage Co
Brather Chas (Raleigh Apts) h1931 Market
Bratlien Kaare T (Opal M) sta atdt R B Elm r942 Glendale av
Bratt Harold (Mary J) USN h253 S 39th
" Harry r2219 Madison av
" Ramon D J (Edna M) pharm Mission Cliff Pharmacy h2219 Madison av
Bratten Thos J (Barbara A) USN h927 Ash
Brattin John T slsmn r2650 6th av
Brattmiller Eula M Mrs tchr Pub Sch rNatl City
Bratton Lake C (Burta) lab Pac Soap Co h3827 Swift av
" Napoleon F h2670½ F
Braubach Fred W jr (Betty J) rep C-WSLICo h4865 Saratoga av
Brauch Wm R (Agnes) carp h950 Thomas av
Brauchler Josephine Mrs (Josephine's Beauty Shop) r4825 Coronado av
" Stanley H (Josephine) jwlry repr Walker's h4825 Coronado av
Brauer F A r524 W Bway
" John M r4367 Idaho
" Martin G (Norma) mgr Bldrs Lbr & Supp Co h4367 Idaho
Braun Adolph (Jennie) shtmtlwkr Cons Aircraft Corp h3176 Madison av
" Charlotte L r61 Silver Gate
" Dorothy E slswn FWWCo r352 21st
" Elsie (wid Otis) maid U S Grant Hotel h352 21st
" Ernest B r61 Silver Gate
" Ernst tailor LCCo r716 F
" Flossie A (wid J W) h4448 30th
" Jas A h333 Woodman
" John A (Audrey) USN h3539 Arnold av
" Jos J (Leah) ptnmkr Cons Aircraft Corp h4333 Winona av
" L Jas r4508 Granger
" Lillian sten r3176 Madison av
" Margarete Mrs h2822 B
" Mary Mrs h3079 Newton av
" Mary E h3120 Addison

CECIL B. GROVE
CONTRACTOR
DUMP TRUCKING
TEAMING
EXCAVATING
GRADING
DEALER IN
CRUSHED ROCK
SAND AND
GRAVEL
3216 ISLAND AVE.
Tel. Franklin 7474

WALTER J. GREY CO.
Greeting Cards
FOR EVERY PURPOSE AND OCCASION
"Where You Can Find What You Want"
COMMERCIAL PRINTING
713 C St.
Tel. MAIN 3797

AVELDSON-JACKSON CO.

INSURANCE—ALL FORMS

530 Broadway, Room 204 S. B. TRUST & SAVINGS BLDG. Tel. Franklin 7543



NUTTALL

STYRIS CO.

825 COLUMBIA

TOOLS
HARDWARE
PAINTS

TEL-F.7156

SEE PAGE 69 BUYERS' GUIDE

BRAUN
" Maurice (Hazel) tchr Pub Sch h61 Silver Gate
" Robt R clk Markel-Johnson Poultry Co r352 21st
" Rudolph h3315 Chamoune av
" Wm emp Cons Aircraft Corp r1317 1st av
Braunlich Frank J (Louise) slsmn h4521½ 50th
Braunsdorf Basil L (Ethel J) slsmn Safeway h3724 Cherokee av
Braunstein Arth (Rose) h1312 12th av
Brav Ruth T Mrs liquors 3395 30th r3135 do
" Ted G (Ruth T) bartndr Mrs R T Brav h3135 30th
Braveman Isidor h950 9th av
Braverman Herman (Bertha) men's furngs 860 5th av h4373 30th
Bravo Carlos porter Lerner Shops r1882 National
" Chas (Dolores) lab h1382 National av
" Vincente R mech r3169 Newton av
Bravon Perry J bkbndr Schiller Book Bindery r4490 Copeland av
" Robt D bkbndr Schiller Book Bindery r2562 Commercial
Brawley John USN h2840½ India
Brawner Harry C h4054 Ibis
" Laura L (wid C W) h3567 Front
" Lynn W (Etta B) rancher h1792 Titus
Braxdale Wm W millmn BLCo r576 Alta dr
Bray Carrie T (wid Grandin) r2491 Island av
" Darold bartndr W F Meyers r741 12th av
" Dorotha clk Copeland Drug Store r2935 30th
" Geo H (Helen) h4454 Cherokee av
" Jackson A h1248 K
" Lillian Mrs r4028 Hillcrest dr
" Lloyd (Agnes) USN r4532 Illinois
" V W USN r1132 Bancroft pl
" Wm L (Nettie) lab h3480 National av
Braymer Opal (wid F E) waiter S D Hotel h3611½ 30th
Braz Casemiro (Isabelle) carp CMCo h215 Francis
Brazell John L (Lorena) mgr Am Natl Ins Co of Galveston h4543 Copeland av
Brazil Vincent W (Ella) USN h1654 4th av
Brazill Alva E r1431 G
Brazzell Chas M (Edna) baker SCBCo r331 22d
Breach Arth (Mary) h4666 Texas
" Chas O (Loretta) musician h3758 Louisiana
Breakenhoff Paul clk C W Borgerding
Brealey Grace (wid H C) r2241 4th av
Brean Jos (Edith L) h3362 Herman av
Breaux Kathleen M Mrs r426 Dewey
Breazeale Wm W (Selma M) h4153 Mississippi
Brebner Fredk A purch agt Cudahy's r112 Brookes av
Brechbiel Geo waiter S D Hotel r3935 Ocean View blvd
" Robt M carp Foster & Kleiser Co h3935 Ocean View blvd
Brecher Earl H (Marion) USN h4417 Thorn
Brecht Eug A (Jessie I) h3027 Bancroft
Brechwald Florence (wid Henry) r3558 Meade
Breck Edw B (Sarah V) h354 Langley
" Edw D (Marie E) emp NAS h354 Langley
Breckenridge Arth M emp Health Food Center rLemon Grove
" Geo rHotel San Diego
" Jas J (Leonora) dep City Attorney h2405 32d
" Robt H (Georgia) with The Marston Co r1908 5th av
Brecount Blanche E slswn GRHFCo rDulzura
Breda Roy lab NAS r134 W Hawthorn
Bredahl Nell r4794 Idaho
Breddia Frank lab r615 8th av
Bredemeyer Fred W (Camille) h5013 Imperial
" Nyle r5013 Imperial av
Bredenberg Nora A Mrs h4314 Copeland av
" Ray F musician r4314 Copeland av
Bredeson Benj (Hilda) bldg contr 4660 Norma dr
" Chas A (Marcia J) carp L H Imig h3853 Van Dyke av
" Eldon S r4660 Norma dr
Breech Bessie Mrs smstrs h846 11th av
Breed Bessie M (wid Frank) maid Hotel Churchill h2232 Dale
" Clara E asst SD Pub Library r4215 Trias
" Estelle P (wid R L) h4215 Trias
" Minnie R (wid F L) h3005 Dale
Breeden Geo R (Ortencia) driver h1212 S 32d

BREEDEN WILMER, Lawyer, 201-202 Broadway Bldg, 1017 1st Av, Tel Main 2688

Breeding Alice r1331 4th av
" Ellen (Breeding & Hamilton) r1331 4th av
" Wm P (Rosalie) emp Gas Co h3210 K
" & Hamilton (Ellen Breeding Mrs Faye Hamilton) beauty shop 625 Bway R408
Breedlove Chas F (Mamie) baker Mrs G E Schneider h4144 Kansas
" Ella (wid C W) h2137 Dale
" Emily (wid G C) h2372 Julian av
" Fred (Laura) cond h3672 Pringle
" Grover C (Kath) opr SDERy h2603 K
" Howard K (Eva) h4699 71st
" Laura H hskpr Pickwick Hotel r3672 Pringle
" O T r655 6th av
" Richd W r2372 Julian av
Breen Anna N (wid J W) mgr WPA Housekeeping Aid Project h3585 31st
" Chas N (Carrie H) meats 1243 Univ av h1360 29th
" Ellen R prin Alice Birney Sch h1215 Willow
" Florence Mrs office sec Richd A Mills Co r3933 Kansas
" Fredk L h202 Grape
" Margt Mrs h3933 Kansas
" Mary J r1215 Willow
" Rachel A Mrs r3585 31st
Breene Walter S (Ellen) with The Marston Co h3106 Curtis
Breese Claud (Hilda L) slsmn CBCo h3715 40th
" Harry E (Marion B) phys 1007 5th av R423 h3512 Mississippi
Breet Jas r1042 11th av
Bregante Anthony jr (Esther) fish 941 W Bway h2136 Columbia
" Cath (wid Anthony) h2146 Columbia
" Fred S (Antoinette) dept mgr Anthony Bregante jr h2354 Brant
" Geralamo (Palmira) h1753 Kettner blvd
" Jas J (Angie A) slsmn Nuttall-Styris Co h2119 India
" Venus r2146 Columbia
" Victor W (Hilda M) bkpr Anthony Bregante jr h2641 Dove
Brehm Mark (Ingle) USN h4057 Brant
" Ray (Hilda) USN h1344 7th av
Breidford Geo S (Petronella) publr Mission Beach Californian h1146 Oliver av
Breiner Mayme P Mrs h4632 Marlborough dr
Breitbach Antone (Lucille) USN r4187 Wilson
Breitbard Edw A (Elva B) mgr Balloon Dye Wks h3450 Cooper
" Morris J (Bessie) (Balloon Dye Wks) h3219 33d
" Sylvia D bkpr BDW r3219 33d
" Wm C (Sadie) slsmn BDW h3315 Redwood
Breitenbach Sylvia V Mrs h1004 24th
Breitenfeldt Herman R (Hazel) h950 14th
Breitkopf Chas Rev h3854 Van Dyke av
Breitsprecher Aug (Ester E) h5248 El Cajon blvd
Brelin Ebbe A (Emily M) plstr h904 Rosecrans
" Gust (Caroline) plstr h910 Rosecrans
Brelsford Ellz M r5015 Imperial av
" Walter (Ruth) lab h5015 Imperial av
Brem Jacob W (Elsie) tailor 825 Bway h811 26th
Bremberg Ida (wid Victor) h3776 Florence
Bremer Chas A emp Mountain Water Ice Co r4244 Wilson av
" Emil A (Mary) USN h4244 Wilson av
" Herman F (Estelle C) h4827 Thorn
" Jos J (Mildred W) embalmer Bonham Bros Mortuary h823 Sutter
Bremmer Russell C (Nellie) genl agt UP RR h4542 Norma dr
Brems Arth E (Maude) asst eng City Eng h4225 Kansas
" Edna M prin Edison Sch r3645 Park blvd
Brench Arth O (Marie E) USN h rear 2680 Logan
Brendom Olsa J emp OFL r4479 Cleveland av
Brendt C Chas (Mary) h2422 J
" Dorothy B page SD Pub Library r3129 Dumas
Brenes Jose (Librada) lab h1703 Main
Brenha Caroline tchr r3235 Fenelon
" Frank (Mary) fishermn h3235 Fenelon
" Frank jr h1204 Locust
" John S fishermn r3235 Fenelon
" Jos fishermn r3235 Fenelon
" Jos (Palmira) fishermn h3045 Lowell
" Melenia I clk r3235 Fenelon
Brenkert Mary A (wid J W) h3674 Wellborn
Brenna Margt L clk S H Kress & Co r3557 41st
" Nettie Mrs r3557 41st
Brennan Aloysius J (Mabel) storekpr NAS h4360 42d
" Anna Mrs h1732 5th av
" Arth E (Mildred) emp Cons Aircraft Corp h4474 34th
" Edw J lifeguard City Playgrounds r5035 Narragansett av
" Jas M (Frances W) USN h1620 10th av
" Jarrold A (Viola M) chauf h4221 Orchard av
" John A hlpr NAS r1311 Market
" John J (Eliz) cook h5035 Narragansett av
" John J (Arcadia B) lawyer 1023 2d av R403 h3761 29th

FRED C. SILVERTHORN & SONS, Inc.

FEED--FERTILIZER--FUEL

1501 MARKET STREET TEL. FRANKLIN 7151

BRENNAN
" John J jr slsmn USS h4652 Saratoga av
" John P (Millicent A) wtchmn h1129½ 28th
" Jos W (Dorothy A) port dir City Harbor Dept h2950 1st av
" Lawrence F r901 7th av
" Margt (wid J H) r1129½ 28th
" Martin A r3430 5th av
" Maxine tchr r4375 Park blvd
" Robt J (Dorothy K) plmbr McNeil's h3723 Florence
" Wm R (Mary) plmbr 4375 Park blvd
Brenne A M rU S Grant Hotel
Brennecke Aug (Emma) h4334 41st
" Carl mech Cons Aircraft Corp r3735 Villa ter
" Francis clk R N Goodwin r3735 Villa ter
" Minnie (wid E C) h3735 Villa ter
" Myrtle E clk r3735 Villa ter
Brennels Jane R (wid A J) h4430 Cape May av
Brenneman A Dale (Edith) USN h1527 Columbia
" Chas G slsmn Franklin Ins Serv Corp r3645 Park blvd
" Earl A (Margt) pntr h4043 36th
" Jas M (Iva F) USN h4416 Florida
" Lesta clk Gas Co h5015 Narragansett av
Brennen Dennis r804 3d av
" Eliz Mrs r1468 1st av
" John W electn r4811 Pendleton
" Richd riveter Cons Aircraft Corp r4811 Pendleton
" Wm J (Grace E) wiremn CEW h4811 Pendleton
" Wilfred K (Helen R) USN h4176 Florida
Brenner Eliz Mrs nurse r1468 1st av
" John (Alba) USN h4850 Canterbury dr
" Mel R (Cath D) electn h4756 Choctaw dr
" P M r3685 7th av
" Peter A (Dora) carp h2223 Garnet
" Theo (Glieka) slsmn h3787 Utah
Brennesholtz Eliz I h2330 Union
Brennon John A (Roberta) fndywkr Natl Iron Works h4443 North av
Brent Dorothy B r3129 Dumas
" Lee (Alice) h3129 Dumas
" Nina M Mrs r919 7th av
" Thos S (Esther A) USN h2957 B
Brentmore Apartments (J B Wells) 105-117 Hawthorn
Brenton Geo H (Willie M) chauf NAS h3036 Grape
" Olive D Mrs pub sten 1007 5th av R804 h4472½ Georgia
Brentwood Apartments Mrs Gertrude Hall mgr 4185 5th av
Bresee Robt D r4277 33d
Bresler Anna H Mrs h2519 1st av
" Elya I r2519 1st av
" Orville (Estabell) slsmn Arden Farms h2522 Jefferson
" Riva T clk SD Pub Library r2519 1st av
Bresnahan Michl J (Cordelia) clk US Fuel Depot h3005 McKinley
Bressi Joe (Dorothy) gdnr h4164 49th
Bressler Daisy (wid O H) r2036 Harrison av
" Earl E (Lena) restr 928 Bway h4546 Kansas
" Emery A books 1116 3d av r4546 Kansas
" Lee R (Beulah) restr 514 F r536 do
Bressman Aug A (Alice M) h rear 4117 Eagle
Brest Harriet N Mrs h815 16th
Bretenstein Rose r636 C
Breto Gus (Mary) fishermn h2136 State
Brett Jay W r4146 Western
" John h640 63d
" Willis C h4146 Western
Bretz Arth H (Besse) dentist 3911 5th av R20 h4770 Hamilton
Breuninger Christian (Eliz) meatctr Young's Mkt Co h2547 Island av
" Fred USA r2547 Island av
" Hannah E clk r2547 Island av
Brevoor Chas F r5722 Meade av
Brew Nellie E nurse h rear 3551 Mississippi
Brewer Alma L Mrs h2259 Market
" Alta B waiter Sherman Haynes r1441 10th av
" Anne Mrs (Midway Cafe) r3204 42d
" Arth W (Harriett) mach h4254 Dwight
" Cecil V chauf KWCo r4135 Texas
" Chas E (Anne M) USN h4017 Polk av
" Clara Mrs h1236 Hornblend
" Clara Mrs Indywkr PL&DC rNatl City
" Danl (Maude) lab h1825 Newton av
" Dwight r235 Hawthorn
" Edw (Evelyn) USN h4548 Park blvd
" Edwin H mach opr SACo rChula Vista
" Geo E h1755 2d av
" Harry B (Ramona) cook Mrs Roma Boag h4721 Voltaire
" Helen r3204 42d
" Herbt L clk NSD r2126 Albatross

BREWER
" Isaac N barber h1040 44th
" Jas C (Anne F) inspr NPWD h3956 Albatross
" Jas J (Elvira) USN h3315 Bancroft
" John lab h3617 Boundary
" John L (Margt) USN h1145 Oliver av
" John R (Nelle R) asst dept mgr SR&Co h3240 30th
" Jos (Mary) h3733 32d
" Landon J (Zetta) USN h3272 Island av
" Lee J (Mildred I) slsmn Arey-Jones Co h1927 Dale
" Leonard (Louise) driver r4668 36th
" Lillie M Mrs h4135 Texas
" Norma Mrs h235 Hawthorn
" Norval F (Marjorie W) h3614 Roselawn av
" Ryburn (Bessie) USN h1441 10th av
" Sarella H Mrs h428 Nutmeg
" Thos A (Lilla M) h524 Kalmia
" Velma clk H C Fenn h425 Univ av
" Wallace J (Nell) mech BMCo h4895 Muir av
" Walter M (Vera B) pres Austin Safe & Desk Co h3219 Homer
" Willard H (Warda V) pntr h3114 Nile
" Wm W r3528 30th
" Woodrow E (Lelia) cook h1917 Winder
" Zula V G Mrs h3528 30th
Brewery Workers Union Local No 7 Labor Temple
Brewington Clara P Mrs h3092 Cedar
Brewster A C h1849 1st av
" Chas E (Sybil D) USN h3862½ 44th
" Chas H (Willie T) h5034 34th
" Dick emp P T Agsten r201 West G
" Edwin E (Adelia) h rear 6265 El Cajon blvd
" Edwin H rHotel San Diego
" John M (Eleanor) lieut comdr USN h142 W Laurel
" Kenneth L (Lois) with RACo r4226 Campus
" Laura S Mrs h3404 Front
" Ruth M (wid R O) h4533 Georgia
Breyley Walter W (Amy E) h1276 Cleveland av
Brian Enoch G comdr USN rCoronado
" Ora W (Irene) clk PO h3445 29th
Briar Chas T (Vivian L) electn NAS h1211 Maryland pl
" Doris A r1211 Maryland pl
" Eva L (wid L H) h2174 Logan av
" Oma T r1211 Maryland pl
Bricca Chas F (Thelma) h3738 52d
Brice Herbt W clk G B Wittman r621 Morrison
" John E (Acacia) USN h4121 41st
" Myrtle C Mrs r4209 Maryland
" Norman (Myrtle) pntr h1236 11th av
Brick Edw P pntr h3587 Meade av
" Francis M (Elsie) aud ABCo h4284 Ampudia
" Frank E (Louise M) h4650 E Talmadge dr
" John C (Melba) lab h4720 Narragansett av
Bricker Allen D wtchmn Westn Lbr Co rNatl City
" Cora M slswn LCCo rHotel San Diego
Brickey Saml P (Mary) h7058 El Cajon blvd
Bricklayers Local Labor Temple
Brickle Ruben M (Betty) USN h3412 Chamoune
Brickman Phyllis E tchr Pub Sch r3828 3d av
Bricknell Chas A (Hazel) emp Cons Aircraft Corp h5079 Saratoga av
Bricknor Ralph E (May) h1229 10th av
" Roy (Leatha J) slsmn Greenbaum Distr Co h4336 Boundary
Bridge Beulah Mrs tel opr r4647 34th
" Lillie (wid E E) h1120 E
" Mabel L h2239 1st av
" Morris L (Ethel E) cook h1728 Madison av
" Morris L jr restrwkr r1728 Madison av

BRIDGE NOEL H (Alene) Pres Noel H Bridge & Co, Mortgage Loans, Insurance and Real Estate, 1116 Bank of America Bldg, 625 Broadway, Tel Main 7101, h4104 Palisades Rd, Tel Talbot 3545

BRIDGE NOEL H & CO, Noel H Bridge Pres, Mortgage Loans, Insurance and Real Estate, Local Agents for Home Builders' Loan Assn, 1116 Bank of America Bldg, 625 Broadway, Tel Main 7101 (For further information see right top lines and page 57 Buyers' Guide)

" Roy W sta atdt W T Clemesha h3924½ 32d
Bridgeforth Le Roy lab h3143 Clay av
Bridgeham Dorothy Mrs h4018 Van Dyke
Bridger Helen M (wid J H) h412 W Date
" Jas W (Ruth M) USN h4765 Lantana dr
" John M clk r412 W Date
Bridges C Vernon (Gladys O) h627 22d
" E L clk r421 E
" Guy carp r741 12th av
" Harry USN h2755 National av

C. A. GRAY
DISTRIBUTOR
DODGE BROTHERS MOTOR CARS AND TRUCKS
—
PLYMOUTH MOTOR CARS
—
Complete Service
—
501 West Broadway
PHONE FRANKLIN 3101

G. VanSaanen

AUDITING
COST ACCOUNTING
PRACTICAL SYSTEMS
INCOME TAX SERVICE



Main 5715
SOUTHERN TITLE BLDG.
Res. Phone, Bayview 4821

HILL AND COMPANY
ACCOUNTANTS AND AUDITORS
314 FIFTH AVENUE BUILDING — TELEPHONE MAIN 0488

BANK OF AMERICA

For Further Information SEE PAGE 13 BUYERS' GUIDE

ROSE COURT FLORAL COMPANY

WESTERGAARD BROS.

Wholesale and Retail

Florists and Nurserymen

3705 Crane Place

Tel. Jackson 3208

BRIDGES
" Hugh F r3435 Myrtle av
" Jas T (Audrey) h415 15th
" John C (Clemmie) h rear 1977 Ocean View blvd
" Jos H (Rosebella) h3668 42d
" Louis r614 Market
Bridgewater Chas D (Ella H) tilestr h5129 Landis
" Roy O (Doris) checker Piggly Wiggly h4465 Del Mar av
Bridgford Ardes E sec-treas Bridgford Meat Co r2126 Upas
" Cecil C meatctr r1810 30th
" Hugh H (Ardes E) pres Bridgford Meat Co h2126 Upas
" Ivy J (Ilene F) sls mgr Bridgford Meat Co h1810 30th
" Meat Co H H Bridgford pres A E Bridgford sec-treas I J Bridgford sls mgr 302 6th av
Bridgham Alden L (Frances A) h731 69th
" Orville J (Mildred) driver F O Culy h3740 10th
Bridgman Jeannette slswn Rolando Village Co r4649 Esther
Bridwell Earl G (Cecile L) slsmn QDPCo h4834 Hawley blvd
" Leggie A (Lulu) shingler h4354 Kansas
" R E USN h470 20th
" R E Mrs h2636 Marcey
Briel Henry E (Betty M) USN h4588 50th
" John H (Edith) emp SACo h2334 30th
Brierley Henry H (Lela L) clo clnr PC&D h2839 Herbert
" Virginia (wid Arth) r4636 W Point Loma blvd
Briese Emma (wid F W) h2902 30th
Brigance T L r2085 Una
Briggs Albt drftsmn Cons Aircraft Corp r2468 1st
" Alf W (Stella) treas Solar Aircraft Co h4761 Norma dr
" Berniece music tchr 1039 7th av
" Chas S (Marguerite M) driver PL&FCo h1727 Fern
" Chester E (Thelma M) USN h2245 2d av
" Ella Mrs r3728 Herman av
" Evelyn H Mrs tchr Pub Sch r4753 Idaho
" F Howard (Bernice) dist mgr U-TPCo r3359 5th av
" F Ray (Delta M) mkt mgr Safeway h4155 Louisiana
" Frank N agt NY Life Ins Co r2465 Front
" Fredk B (Evangeline G) h4772 Santa Cruz av
" Harry D (Rebecca) h3206 41st
" Herbt meatctr H J Cook r rt 2 bx 302
" Horace E dentist 3911 5th av R306 rChula Vista
" Jack H clk Safeway r3375 Monroe av
" John T (Mary) USN r306 West B
" Leon R (Florence M) dentist 520 E rm 210 h3728 Herman av
" Llano D bottled water 229 9th av r4052 4th av
" Lois E sec G A Malette r4380 Wightman
" Morton P (Christian W) slsmn Hollywood Lndy h1616 W Walnut av
" Percy (Helen A) h4362 N Talmadge dr
" Rita Mrs smstrs h840 B
" Robison P (Evelyn H) dist mgr U-TPCo h4787 Idaho
" Violet Mrs dental asst h4283 41st
" Wm L (Ann) slsmn Northwestern Mut Life Ins Co h1290 Upas
" Wm R (Henrietta) h306 West B
" Winifred M Mrs r3370 Felton
Brigham Edw musician r633 10th av
" John (Marjorie) h837 16th
" Morice r2733 Marcey av
" Wm H (Elsie M) h2682 National av
Bright Chris (Roosevelt Cafe) r319 Market
" Harold S (Doris M) (Bright Insurance Agency) h2222 Upas
" Harold S jr (Bright Insurance Agency) r2222 Upas

BRIGHT INSURANCE AGENCY THE (Harold S and Harold S Bright Jr) Brokers-Agents, Fire, Casualty, Life, 831 Bank of America Bldg, 625 Broadway, Tel Main 7047

" Jas H emp WT&SCo r1111 F
" John M (Ellen) slsmn John Cantlin r3211 39th
" Russell J (Stella) USN h950 14th
" Walter (Dorothy) mech Cons Aircraft Corp h4493 Utah
" Walter C (Margt B) h4168 46th
Brighton Court Max Hanger mgr 5030 Brighton
Brightwell Haskell landscaper Walter Andersen Nursery r3860 Rosecrans
Brill Jeanne R r2928 Fir
" Mary E (wid R R) h4656 Bancroft
" Minnie G (wid Abr) h2282 Juan

BRILL
" Wm h3126 Juniper
Brilz Rose M emp OFL r2111 Univ av
Brimer Ellen (wid Robt) h rear 248 27th
Brimhall Melvin A tchr Pub Sch rLa Mesa
Brimmer Harry lifeguard City Playgrounds r3740 Ocean Front walk
Brindle Clarence D (Mary E) with RACo h4614 Landis
Brindley Arth msngr KWCo r3264 Polk av
" Reginald W (Mary) h3264 Polk av
Brinegar Agnes case aid CWD r2501 A
" Aubrey N (Mary R) lather h3745 Ward rd
" Chas H (Antoinette) printer 2215 Logan av h4268 35th
" Guy (Marguerite) carp L T Olmstead h4018 Highland av
Brineman John H jr tchr Pub Sch r2435 Bancroft
" Margt L instr Mercy Hosp r2435 Bancroft
Briner Ned (Marcella) h604 Cedar
Bringas Ernest poultrywkr Am Poultry & Provision Co r3711 36th
" Frank lab r716 Beardsley
" Manuel (Olga) slsmn h4545 Iowa
" Mary (wid Manuel) h716 Beardsley
" Robt lab r716 Beardsley
" Salvador lab r716 Beardsley
Brink Chas E cook O L Holt r2462 K
" Clark watch repr r710 Beech
" Gerald (Hazel) USN h3881 47th
" Harvey W mach NAS h867 10th av
" Hazel sten r3768 Logan av
" Hazel C Mrs sten h2511 India
" Herbt E (Gladys M) mech SDH h4351 Alabama
" Jas r710 Beech
" John h3950 Utah
" Mamie r2456 E
Brinker Ada (wid Louis) h720 Ft Stockton dr
Brinkerhoff David delmn Pac States Optical Co
Brinkley Arth W hlpr NAS r4230 46th
" Chas A (Genevieve) lawyer 1007 5th av R825 h4150 Albatross dr
" Kirby (Myrtle) cnrywkr h1825 Newton av
Brinkman Ferd W (Angela) slsmn h3544 Villa ter
Brinks Theo (Laura L) jan Army & Navy YMCA h2822 San Diego av
Brinley Johanna F h2165 4th av
" Murl (Luciel) emp Cons Aircraft Corp h3509 Wightman
Brinson Theo M (Peachie) h729 32d
Brinton Binney R coach Francis Parker Sch r1245 Santa Barbara
" Florence L (wid Levis) h100 Walnut av
Briones Claro lab h711 S 32d
Brireton Wm A mech h5026 Cape May av
Brisack Emma (wid Chas) r1623 Una
Brisbane Bee maid r3542 6th av
" Harold K (Ann) oprr SDERy h4230 3d av
Brisbin Homer E (Beatrice) riveter h3014 Chestnut
" Lois music tchr 5020 Niagara av
Brisbine Earnest N (Martha) h4429 Kansas
Brisco Clara J (wid Chas) clk PO h331 Douglas
Briscoe Chas E (Rachael) tailor h720 Pidgeon
" Evelyn N Mrs h1445 B
" Glenn A (Clara) billiards 3829 Granada av h3744 Texas
" Lloyd (Melvina) h4272 Central av
Brisendine Clyde E tchr h2309 Vancouver
Briseno Emil fnshr SCMCo r146 W Cedar
Briske Harry F (Loraine) hlpr M H Jordan h525 Kalmia
Brisker Jack S (Esther) clk h3957 Mississippi
Briskey Leo J (Esther) mech Cons Aircraft Corp h5135 34th
Bristol Edna G (wid H D) h3819 1st av
" Eug E (Nettie) cook h5131 Benton pl
" Kath V (wid E C) h4427 Maryland
" Merrill C (Monica) h810 W Upas
" Viola S curator SD Soc of Natural History r4427 Maryland
Bristow Saml A (Emma R) dept Dist Attorney h5009 Westminster ter
Brito Abel (Frances) fishermn h1730 India
" Lino (Arsenia) fishermn h3045 Addison
" Luciano r3045 Addison
Britt Clarence restrwkr r3585 Van Dyke av
" Frances L dental asst W L Webster r3932 Arizona
" Harry C slsmn Swearingen Bros r1472 B
" Henry M (Julia P) USN h2140 Logan av
" J W (Louise) USN h4252 Aloha pl
" Jas H dairywkr Hage's r3932 Arizona
" Joey B (Mildred) driver CCBCo h3619 43d
" Pearl atdt Co Hosp
" Robt C (Frances L) USN h3932 Arizona
" Theo J (Emma M) h524 S 39th

FENTON MATERIAL CO.
ROCK, SAND, CEMENT, STEEL AND BUILDING MATERIAL • PHONE FR. 6224

BRITT
" Wm (Peggy) emp Cons Aircraft Corp h3585 Van Dyke av
Brittain Annie (wid C C) r3609 Arizona
" Blanche F tchr Pub Sch h3609 Arizona
" Clarence E (Lillian) agt Occidental Life Ins Co h3615 Arizona
" Edith H tchr Pub Sch r2720 4th av
" Gladyce I with Marston Co r630 F
" Golden M (Heroldine) USN h2903 India
" Helen H Mrs beauty opr h229 Ivy
" Lillian C cash V Wankowski & Co r3615 Arizona
" Marie r1222 B
" Robt F (Helen H) fireman SDFD h4226 Utah
" W H awnings 533 F
" Wm lab NAS h1051 10th av
Brittan Helen M with Marston Co rNatl City
Brittin Benj L jr (Mildred B) shtmtlwkr Cons Aircraft Corp h4966 W Mountain View dr
Brittingham Sarah E (wid S M) h2126 Albatross
Britton Bruce r1247 Columbia
" Cyrus E driver Carl Thudium
" David M (Lillian E) adv mgr Walker's h2617 San Marcos av
" Herbt S (Mary V) USN h4591 Maryland
" Mildred C sten SDT&SBank r144 W Ivy
" Rebecca A nurse h510 Evans pl
Brittsan Loaland T (Lavina M) slsmn h3748 42d
Brizendine Earl F (Venona) blue printer City Eng
Broach Frank T (Myrtle D) glass 120 West B h3043 32d
Broadbent Edw W r304 W Ivy
Broadhead Arch B (Ada) piledriver r1521 Thomas av
Broadley Laura G Mrs r4077½ Hawk
Broadman Daralyn B sec C K Johnson & Son r134 W Elm
Broadmoor Apartments W T Brown mgr 1541 8th av
Broadnax Marjorie maid r636 3d av
Broadt Leroy USN r2620 E

BROADWAY BUILDING, Sydney B Dodds Mgr, Room 406, 1017 1st Av NE Cor Broadway, Tel Franklin 6159 or See Starkey Investment Co, 1200 4th Av

" Hotel Harry Maulsby mgr 222 Bway

BROADWAY JEWELERS (M R Roberts, J C Beverly) 1008 3d Av, Tel Main 4616

BROADWAY LINOLEUM AND CARPET CO (H A Hartman, E S, C L and Vincent Willardson) Linoleum, Wall Linoleum, Carpets and Rugs, Window Shades and Venetian Blinds, 1010 Broadway, Tel Main 1457

" Pier 1100 W Bway
" Red Hot (Thos Katilas Geo Demas) restr 836 Bway

BROADWAY SCHOOL OF BEAUTY CULTURE THE, F T Miller Jr Genl Mgr, Teaching The World Famous Marinello System, 821 Broadway, Tel Main 1309

" Seventh Day Adventist Ch 2411 Bway

BROADWAY SPORTING GOODS STORE (J D Smith) Harold F Stoner Mgr, Sportsman's Headquarters, Complete Line Fishing Tackle, Guns, Archery, Tennis, Athletic Goods, 148 Broadway, Tel Franklin 4744

" Theatre Herbt Goldberg mgr 815 Bway
" Theatre Building 953 8th av
Broan Chas B r2121 1st av
Brocato Frank (Mary) fishermn h1358 Scott
" Gerald (Jean) fishermn h1718 Evergreen
" Saml (Josephine) fishermn h3020 Carleton
Broch Cecil (Edith) cbtmkr h2027 S 42d
Brochek Jos C (Doria) USMC h4330 Newport av
Brock-Brady Co R S Brock pres V W Brady v-pres Edna Burdick sec-treas bldg contrs 1717 Univ av
" Building Co R S Brock pres 1717 Univ av
" David F r1512 Brookes av
" Geo (Georgia) h4636 Brighton av
" Idell waiter h849 10th av
" John r1512 Brookes av
" Lorne L (Mary M) mgr Frame & Axle Serv Co h1603 Torrence
" Mary C (wid R E) r3722 Richmond
" Maxine C with Marston Co r2870 Palm
" Percy C slsmn Walker's r4733 35th
" Robt C (Lois A) cementwkr h4610 36th
" Roland H (Mildred B) solr Gas Co h1512 Brookes av
" Ronald S (Pearl) pres Brock-Brady Co and Brock Building Co h4265 Ethelda pl
" Sarah C h4451 Hermosa way
" W A (Anna) lab h1605 E
Brockbank Roy R (Dorothy) slsmn Walker's h4303 Argos dr
Brockeen Elwin shoe shiner r542 6th av
Brocker Valerie nurse r510 Evans pl
Brockett Ann r3421 Park blvd
" Henrietta Mrs r3647 6th av
" Irving T (Anna C) h3725 Wellborn
" Lillian G (wid L M) tchr Pub Sch h2408 2d
" Reed H (Conception) driver Bd Pub Wks h3846 Logan av
Brockett Sheldon I (Helen) Oral Surgeon, Practice Limited to Extraction of Teeth, Surgery of Mouth and Jaws, Dental X-Rays, 2665 4th Av, Tel Franklin 7274 h4177 Ohio
" Wm H (Frances J) h2043½ Julian av
Brockhausen Chester W (Ruby) hlpr NAS h2821 Dove
Brockhoff Cyril carp r4351 Idaho
Brockie Benj H (Lena B) USN h3410 Nashville
Brocklehurst Ralph S (Olive) USN h3781 32d
Brockles Andw D r1504 India
Brockman Anthony (Helen) publr 1210 3d av r1733 1st av
" Henry F (Galilee) used cars 835 Univ av h3624 Eugene pl
" Mary E (wid J H) r3967 Louisiana
" Philip B cement fnshr h4625 36th
" Robt A (Verna) mach h4253 Fairmount av
" Roy (Virginia) lab r1841 4th av
Brockmeier Harold (Frances) space mn Robt Cordtz Co h3755 42d
Brockmeyer Edw F (Myrtle) mech Gas Co h3070 Welton pl
Brockway Saml F (Margt E) lab Westn Lbr Co r1875 Julian av
Brodbeck Anne E h4435 Utah
Broderick Celia L Mrs r2527 Island av
" Jas M (Nellie) emp Old Mission Pkg Corp h4321 Felton
" Jay F (Helen M) h4049 Normal
" Linda Mrs r743 7th av
" Martin welder r4065 Mayo
" Robt E (Janet) carrier PO h937 Univ av
" Walter B (Winifred) asst cash GMAC h2255 Pine
" Walter S (Annie E) h4614 Norma dr
Broderson Arth (Mabel E) baker SBCo h935 Bway
Brodeur Jas O (Marie A) inspr Co Dept Agri h338 W Hawthorn
" Marie A with Marston Co r338 W Hawthorn
Brodfuehrer Alma J slsmn PL&FCo r3768 Tennyson
" Geo J (Alma) driver CL&MCo h3768 Tennyson
" Wm A (Ann) gdnr h3890 Van Dyke av
Brodie A Mae r1614 Front
" Alex (Hester) jan Walker's h1220 23d
" Daisy (wid J A) r3619 Lotus dr
" Eug (C Jane) slsmn MW&Co h4334 Taylor
" Florence (wid Wm) r4589 Dwight
" J C (Effie) dispr SACo r2004 C
" Jeweldean tchr Pub Sch h3619 Lotus dr
" Murray r2619 E
" Robt jr (Dixie) USN h3967 Centre
" Rose tchr r4589 Dwight
" Willa B tchr Pub Sch r3619 Lotus dr
" Wm H (Hazel) reporter U-TPCo h1751 Los Altos rd
" Wm L (Estella) gro 4702 Imperial av
Brody Arth (Anna) h2931 Webster av
" Harriett r2931 Webster av
Broecker Agnes Mrs h3140 3d av
" Ethel r3140 3d av
" Harold F slsmn DL&SCo r3140 3d av
" Valerie M nurse Mercy Hosp r510 Evans pl
Broeker Lydia hskpr 3202 Elliott
Broell Percy C (Frances) formn City Park Dept h4335 Taylor
Broezel Edw r202 W Flr
Brogan Chas J (Marvalin) USN h2669 National
" Jas E (Evelyn M) (Pitts & Brogan) h340 24th
" Mary librn Mercy Hosp r4020 Hillcrest dr
Brogen Margorie clk Mrs Margt Barker r2669 National av
Brogle John P (Mame M) sash 541 2d av h3422 Utah
Brohm Tillie (wid H G) h3945 Idaho
Brokamp Henry J (Almo) h2060 Adams av
Broman John E (Amalia C) chiropodist 520 E rm 1100 h4875 Edgeware rd
Brombly Harry A draperymn C R McWilliams r3815 35th
" Jack F spl del msngr PO h3815 35th
Bromley J Philip tchr Teachers College rEl Cajon
" Nina W (wid R J) h336 Southlook av
Broms Ernest A (Emily S) woodwkr h1676 Linwood

WILLIS H. FLETCHER INSURANCE ALL FORMS

ED FLETCHER CO

1018 9th Avenue

TEL. FRANKLIN 6448

Advertising The City Beyond its Gates...

Copies of this Directory are available in Directory Libraries in Cities all over the Country

The City Directory is a *Catalog* of your City

MERCURY 8 — BROWN MOTOR CO. — FORD • MERCURY • LINCOLN ZEPHYR • LINCOLN • Sales — INDIA AT B ST. • MAIN 5051
LINCOLN DIVISION TEL. M-0001•COLUMBIA AT B ST.
CORONADO BRANCH TEL. COR. 0346•PARK PLACE AT ISABELLA
MISSION HILLS BRANCH TEL. J-0757•FT. STOCKTON AT HAWK
LA JOLLA BRANCH TEL. L. J. 2345•SILVERADO AT HERSCHEL

VERNER E. HAWKINS
Real Estate
Insurance
Rentals
Loans
122 NATIONAL AVE. NATIONAL CITY
TEL. NATIONAL 460

Prof. A. Arriola
LANGUAGES
TRANSLATIONS
MATHEMATICS
SHORTHAND
TYPING
MUSIC
3402 Park Blvd.
TEL. Jackson 7720

Bronaugh W L Mrs h2425 Locust
Bronson Edna C (wid H M) h3446 28th
" Marion G Mrs h3800 4th av
" Myrtle emp G A Glavar r3644 6th av
" Ralph P (Eunice) h4428 Coronado av
BRONSTONE ABRAHAM (American Cut Price Stores) h4152 Randolph
" Jerome A (Public Finance Adjustment Co) r1562 7th av
" M (Rose H) (Public Finance Adjustment Co) (Sundry Drug Co) mfrs agt 530 Bway R324 h1562 7th av
Brook Clara E (wid Joe) h440 Brookes av
" Ernest A (Anna E) USN r4067 Palmetto way
" Frank W (Dorothy) USN h5358 Canterbury dr
" Harry M (Ida S) r4042 30th
" Jack J (Ruth) stockmn Parmelee-Dohrmann C h4675 32d
" Norma tel pr CWD rNatl City
" Saml R (Alice M) whsmn KWCo h931 Wallace ct
Brooke Clifford F (Bessie) slsmn GRHFCo h5058 Westminster ter
" Russell W slsmn Safeway
" Wm S lieut SDFD r834 Univ av
Brooker Bette V model r1609 8th av
" Franc E (wid D M) r4381 Utah
" Madeline E (wid R M) slswn Fink's h1609 8th av
Brookes Lawrence W (Bernice) USN r3506 Curlew
" Robt (Amy) USN h4333 Mississippi
Brooking Lester (Luella) h5903 Balmoral dr
" Luella emp SDSL r5903 Balmoral dr
Brooklyn Heights Baptist Church Rev G R Dye pastor 1355 Fern
" Heights Presbyterian Church Rev C F Jones pastor 1845 30th
" Hotel W H McBride mgr 729 E
" School 1337 30th
Brookman Jos r420 B
Brooks A Lyle (Diane M) cementwkr h3829 39th
" A McDonald (Mary) h886 Rosecrans
" Abr (Shirley) clk NAS h3686 Wightman
" Ada (wid G W) h3361 Herman av
" Albt H (Ora G) photog h3475 Main
" Andw (Cath) h4444 42d
" Annie (wid Jas) r2853 Newton av
" Artis waiter r1569 Union
" Baylor (Eleanor) tchr Teachers College h4576 Alice
" Bert jan El Tempo Hotel r701 7th av
" Byron W (Thelma) USN h4452 Arizona
" Cath Mrs r437 Kalmia
" Cath M Mrs bkpr Owl Drug Co r4444 42d
" Chas (Claire) USN h2419 L
" Chas B (Lucia) clk Gas Co h3616 Dove
" Chas R (Myrtle A) jan Gas Co h2506 San Marcos av
" Chas T (Lavinia) police SDPD h2602 G
" Chas Y r1850 Irving av
" Chester W slsmn h4326 Campus av
BROOKS CLOTHING CO. Lester Cooper Mgr, Men's Clothing, Jayson Shirts, Stetson Hats, Complete Uniform Department, 416-418 Broadway, Tel Franklin 6181
" Curtis E (Velma) USN h4724 Oregon
" Dora B Mrs h3541 Marlborough av
" Ernest L hlpr NAS rSpring Valley
" Edw H right of way agt City Eng h3814 Louisiana
" Edwin F (Mildred B) mech Cons Airport Corp h1610 Emerald
" Elbert D (Violet M) slsmn KWCo h3461 Olive
" Eliz maid 2672 Evergreen
" Eliz V (wid R F) r2621 Bway
" Elva L (wid G E) h1912 Titus
" Fletcher H (Ella) h3356 Albatross
" Geo M mech Lawrence Neuner r1142 Union
" Geo R (Myra P) lieut comdr USN h2940 1st
" Geo W (Lucy) real est 2054 Garnet
" Geo W (Loretta) USN h1801 Sunset Cliffs blvd
" Grace B r630 F
" Harold S (Gertrude B) h4468 38th
" Harry chauf r1912 Titus
" Harry M shoe shiner UBS r3034 Commercial
" Herbt K (Margt D) h2310 F
" Hobson R (Ruth) sls supvr CBCo h4555 Louisiana
" Hulda C (wid C M) h3357 Grim av
" Iniola waiter r1569 Union
" J J USN h1320 S 29th
" Jennie E (wid Dwight) h4757 34th
" Jennie W (wid C W) h3215 Commercial
" Joel J (Edith) baths 333 Plaza h1033 Univ av
" John r3369 Herman av
" Kenneth E (Delores) r4784 Kansas

BROOKS
" Laura usher Fox Theatre r804 A
" Lawrence A (Lorene) USN h1665 9th av
" Loren R (Shirley) USN h1534 Front
" Loretta M Mrs slswn SR&Co r820 San Juan pl
" Lydia J (wid J L) h3777 Highland av
" Mabel G (wid King) h3694 Georgia
" Margt M Mrs r3658 Grim av
" Marshall S (Ellen) waiter SD&AERy h3012 Valle av
" Michl (Frances) mech h2045 Dale
" Mineola waiter Rico Cafe
" Minnie Mrs h4230½ 42d
" Nannie (wid Jerry) h3072 Valle av
" Nannie R (wid P W) r1801 Sunset Cliffs blvd
" Neva nurse Stevenson, Chartres-Martin Medical Group r4346 Campus av
" Norma G tchr Bway School of Beauty Culture
" Norman P (Netta A) USN h3711 Hemlock
" Oscar L (Ann) USN r1640 Bway
" Philip r230 W Cedar
" Roy (Gwendolyn) USMC h2440 San Diego av
" Ruth D Mrs clk MCB h1724 Front
" Ruth O sten SD Whol Credit Men's Assn h4120 Stephens
" Saml h3672 Univ av
" Saml (Anna B) h3792 28th
" Sarah Mrs h230 Ivy
" W Grace nurse 3369 Herman av
" Wm B (Harriet S) h3008 Quince
" Wm B (Ann B) USN h1087 Lincoln av
" Wm M (Hattie) (Hotel Embassy) h3645 Park blvd
Brookshire Burl W (Ethel) USN h1214 Missouri
Broom Florence E h2451 1st av
Broomas Nicholas G (Marie) waiter h3675 44th
BROOME B ALEXANDER (Dorothy Ann) Dist Mgr Jefferson Standard Life Insurance Co, h4560 Monroe Av, Tel Randolph 5102 (For further information see right top lines and page 39 Buyers' Guide)
Brophy Harriet (wid E E) h4422 Louisiana
Brorson Carl A (Mabel) carp h3535 Herman av
Brosam John A h4021 Highland av
" Nicholas J (Vera) shtmtlwkr SACo h1645 Columbia
Brose Carrie H h2138 Bway
" Danl G (Marian J) h4124 33d
" Emily F Mrs clk Bd of Educ rCoronado
" Gus W (Bertha) cook h442 20th
" John L (Maude A) tchr Pub Sch h2938 Juniper
" Milan R waiter r442 20th
" Paul E emp SCTCo rCoronado
" Wm G waiter U S Grant Hotel
Broshay Vera indywkr KLS r1645 Columbia
Bross Mae A (wid W F) h4622 North av
" Milborne lawyer 948 3d av R302 r4636 Alabama
Brosse Henry J (Ola) h1948 G
" Ola Mrs clk USN r1948 G
Brosseau Oswald (Anna M) USN h4814 Brighton
Brosteaux Ariste G (Vivian) printer Dougherty the Printer h4321 50th
Brotchie Walter h1644 6th av
Broten Roy cook Mrs E B Gore r3913 Ohio
Brothers Elsie Mrs h1138 14th
" Geo S (Emma A) pntr h4554 North av
" Josephine (wid F W) r3224 Dwight
" Lillian P Mrs smstrs h1520 Upas
" Sarah Mrs h2020 Osborne
" Wm F (Viola J) collr Thearle Music Co h3645 Granada av
Brotherton Dale G clk Arden Farms rChula Vista
" Wm L slsmn Don Lee rChula Vista
" Wm P (Mary J) slsmn Gas Co h3818 Eagle
BROTT LAURIE (Mabel) District Representative Champion Spark Plug Co for Southern California, Arizona and South Nevada, 7474 El Cajon Blvd, Tel La Mesa 5231
" Louise F (wid J E) r7474 El Cajon blvd
Brotzman Henry H (Leota C) gunsmith 851 2d av h948 Ash
Brough Harold (Mary) USN h2340 Union
Broughton Abram L (Bertha) USN h3179 Maple
" Clarence E r3576 Dwight
" Harry O (Opal M) tmstr h3576 Dwight
Brouhard Adrian A (Maggie) h6839 Imperial av
Brouillette Carl D clk J D Abbott r4478 Oregon
" Milton (Rosanna) clk h4478 Oregon
" Rosanna Mrs sec Rieta C Hough r4478 Oregon
Brouner Mabel E h2643½ B
Brouse Merl E (Theresa) with RACo h3905 Harney

PLUMBING - HEATING - REPAIRING
A. O. REED & CO., Inc. Main 2141 672 Eighth Av.....San Diego

Broussard Edmund (Ethel) carp h3141 Greely
" Felix J (Constance) USN r1322 C
Brousse Frank A (Mary) toolmkr Cons Aircraft Corp h2697 Reynard way
Brousseau Edw R (Janet R) mtl polisher LI&MCo h2708 Dale
Brouthers Emily C with Marston Co h4438 Campus av
" Eugenie (wid O L) r4438 Campus av
" Jennie M (wid A L) h2257 2d av
Brouwer C Jos (Louise M) USN h3961 Florida
" Wilhelmina (wid Albt) h3873 36th
Brovo Vina A (wid J J) mgr Mascot Hotel h1124 Union
Brovold Sylvia maid 4239 Palmetto way
Broward Chas (Eliz) mgr King George Hotel h901 7th av
Brower Jas M slsmn r3870 Central av
" Saml r852 11th av
" Vennor I emp NAS rNatl City
Browitt H M sec Portable Engineers Local No 12
BROWN A CARMI (Wilma H) Real Estate Broker, 3773 Park Blvd, Tel Jackson 3727, h1256 Upas, Tel Jackson 5725
" A E USN h3516 4th av
" A Louise sten Fire Companies Adj Bur r1260 Robinson av
" Aaron L lab h30 29th
" Ada Mrs mgr Roof Garden Hotel h813 5th av
" Agnes Mrs h3105 5th av
" Agnes (wid G P) r2576 Landis
" Albt r3115 Clay av
" Albt C (Edna L) h4465 Idaho
" Albt E cnrywkr r3018 Garrison
" Albt F opr SDERy rLincoln Acres
" Albt H (Edith M K) reporter U-TPCo h4614 Edgeware rd
" Albt W (Gwendolyn) bottler ABCo h5154 Imperial av
" Alf H jr r4052 4th av
" Alice clk MLICo r4608 Georgia
" Allan mech r3955 4th av
" Allen F formn Hubbard Casket Co
" Allen (Jean A) USN h3366 Dwight
" Allen S (Sarah M) auto repr 922 S 30th h3080 Logan av
" Alma J Mrs h1260 Robinson av
" Andrea Mrs r3242 Boston av
" Andw A (Glenda) USN h4548 Cape May av
" Andw J (Eugenia) h2903 46th
" Andw T (Vetris I) USN h1736 Bancroft
" Anna Mrs h1821 W Montecito way
" Anna K (wid Richd) r2949 5th av
" Anna L (wid Steph) h1908 A
" Anna M Mrs r3260 1st av
" Anna S (wid Aaron) h4674 Kansas
" Anne A Mrs nurse Co Hosp r2852 Copley av
" Anona opr SCTCo r2575 Wightman
" Anthony fishermn r3018 Garrison
" Anthony (Mary) fishermn h3043 Newell
" Anthony D (Eleanor) fishermn h1020 Evergreen
" Arch E (Florence E) carp h214 West F
" Audrey (wid Clarence) h501 19th
" Audrey E waiter Rumsey & Drake r4149 Bancroft
" Austen G (Austen G Brown Co) rLa Jolla
BROWN AUSTEN G CO (Austen G Brown) Insurance Broker, 602 Scripps Bldg, 525 C, Tel Main 3003, Res Tel La Jolla 2422
" B Franklin h2646 Violet
" B S r914 17th
" Beatrice L (wid G T) mgr Casa Grande Apts h1751 Univ av
" Belle (wid C L) h1784 Linwood
" Benj (Ellen) hlpr Gas Co h1227 31st
" Benj A (Irene) carrier PO h3721 Amaryllis dr
" Bernice Mrs maid r2278 Julian av
" Bertram J dep Co Treas r3405 Texas
" Bethel (Eva C) restr 3515 Univ av h3659 do
" Betty clk r3812 Bancroft
" Beverly N (Rosina) h3405 Texas
" Blanche S (wid E F) nurse F M Bond h4085 Goldfinch
" Bob (Esther) USN h4914 34th
" Bruce T (Marjory) credit mgr Caldwell's Serv h4337 Hermosa way
" C E USN h4169 36th
" C L h4450 North av
" Carl E (Vivian) emp Cons Aircraft Corp h4705 Del Monte av
" Carlton W (Viola G) pdlr h4305 Lamont
" Carrie Mrs h413 S 29th
" Cath (wid Thos) r1917 Winder
" Celia A (wid M W) r4085 Goldfinch
" Celia E r4085 Goldfinch
" Chas (Bessie) bldg servmn SCTCo h2917 K

BROWN
" Chas atdt Fred Jennings rNatl City
" Chas A h3946 Georgia
" Chas A (Thelma V) USN r2634 C
" Chas E (Gertrude) emp Cons Aircraft Corp h1742 Diamond
" Chas F (Marion) gifts 1254 5th av h1122 21st
" Chas G (Pearl) USN h3708 Main
" Chas H r3404 Rosecrans
" Chas J (Pearl M) custodian Pub Sch h3404 Rosecrans
" Chas J (Minnie) electn h4052 Ohio
" Chas N emp Cons Aircraft Corp h2848½ India
" Chas O civ eng r5380 El Cajon blvd
" Chas S (Dovetta J) gro 2096 Franklin av
" Chas S with Marston Co r3952 Louisiana
" Chas W (Lillian P) cigars 305 F h3867 Teak
" Chas W (Anna A) phys 1546 2d av
" Chas W (Madeline M) phys 625 Bway R 1004 h1355 28th
" Charleton S (Helen W) slsmn Am Typewriter Co h3691 Jackdaw
" Charlotte D sten BMCo h1031 LeRoy
" Christian F pntr Star Bev Co r3520 31st
" Clara (wid Payton) r3188 Franklin av
" Clara E (wid H A) h4710 Terrace dr
" Clarence r506 5th av
" Clarence F (Vivian) sta atdt h4163 Boundary
" Clarence J (Augusta) Comdr USN h2370 Hickory
" Clarence N (Laura A) saw filer r154 21st
" Claude B with RACo rLa Jolla
" Clayton clk Glenn Schmid h3516 4th
" Cleo C (Ethel) h4056 Hamilton
" Cleveland (Dora) porter Quintard Hosp h1685 Logan av
" Clifford mach Cons Aircraft Corp r3627½ Bancroft
" Clyde (Cora L) joiner NAS h2568 A
" Clyde E (Pearl) pntr NAS h2269 Curlew
" Corrine F Mrs casewkr SRA h401 Spruce
" Curtis D (Opal) mkt mgr Safeway h4327 33d
" Curtis M (Thelma R) chemist h2505 Boundary
" Devault L lab r6382 Edmonds
" Dewey G slsmn Swift & Co r1445 Granada av
" Dillon USNG r rear 2022 National av
" Donald (Margt) h4728 30th
" Donald (Wilma) USN h3939 7th av
" Donovan V (Anne) clk Arden Farms r4054 Manzanita dr
" Dorothy (wid D H) h4686 Van Dyke av
" Dorothy A priv sec WPA r501 19th
" Dorothy B Mrs slswn FWWCo r3727 Polk av
" E Roy (Jane) photog 3830 30th
" E S bkpr Cons Aircraft Corp h2923½ India
" Earl atdt r1119 Market
" Earl J (Lillian) h636 18th
" Earl R r4243 Jackdaw
" Earle r3777 44th
" Edith Mrs r3721 Pershing av
" Edith A bkpr Arey-Jones Co r4431 37th
" Edw E r2220 2d av
" Edw E slsmn h1304 2d av
" Edw H (Anna) USN h5025 Niagara av
" Edw W (Mary) h3016 Colton av
" Edwin E clk East SD Post Office rNatl City
" Edwin W (Jenny) h820 Wilbur av
" Elaine A clk SR&Co r2324 29th
" Elbert L (Marjorie J) oiler SD&CFCo h3131 Herman av
" Eleanor Mrs h6610 Brooklyn av
" Eliz Mrs r1501 5th av
" Eliz Mrs tchr Teachers College r4375 Ampudia
" Eliz E h109 Univ av
" Eliz M Mrs r2350 6th av
" Ella H (wid L M) h1750 Robinson av
" Ella J (wid C A) r3890 Eagle
" Ella L Mrs r4853 Kenmore ter
" Ella R dean Pub Sch rLa Jolla
" Ellis (Frances R) (Triangle Transfer & Storage Co) h1319 31st
" Ellis (Ethel) opr SDERy h4674 Iowa
" Ellis J model airplane supp 4310 Park blvd r4728 30th
" Elmer D (Eva J) h5532 El Cajon blvd
" Elmer E (Ruth S) h1512 Front
" Elmer F (Bettie) waiter Univ Club h1629 National av
" Elmer L (Muriel) mech Cons Aircraft Corp h4375 Dwight
" Emily (wid Antonio) r4911 Marlborough dr
" Emma E (wid G W) h3322 Lincoln av
" Emma E (wid Wallace) h4027 Goldfinch
" Emma L Mrs h3818 4th av
" Erma C tchr Pub Sch r343 A
" Ernest C USN h4135 41st
" Ernest D (Lulu C) gas sta h4516 Wilson av
" Ernest G (Mary T) slsmn h3036 Ivy
" Ernest R pntr r1461 G

DAVE FRIEDMAN
Ladies' and Gentleman's Tailor
The Decree of Smart Style
The Demand of Smart Men
Made-to-Measure Clothes
DISTINCTIVE
INDIVIDUAL
1060 6TH AVENUE
Tel. Franklin 4871

AETNA
SALMONS & WOLCOTT CO.
INSURANCE COUNSELORS
AETNA GENERAL AGENTS SINCE 1911
316 S. D. Trust & Savings Bldg.
Tel. Franklin 5141

GREENWOOD MEMORIAL PARK

43rd AND MARKET
TELEPHONE, MAIN 0477

(SAN DIEGO'S PERPETUAL CARE CEMETERY) OPERATED BY GREENWOOD CEMETERY ASSOCIATION

CEMETERY • MAUSOLEUM • CREMATORY • COLUMBARIUM

Frye & Smith Ltd
Printing and Photo Offset
850 Third Avenue • Phone Main 8175

BROWN
" Ernest R (Jessie) h3876 Belmont av
" Ethany C (Margie) USN h4317 Dwight
" Ethel G (wid C A) h4568½ Ohio
" Ethel L Mrs h3643 Grim av
" Ethel M smstrs r1632 5th av
" Ethel W Mrs h2920 33d
" Eug (Helen) lab NAS h2828 Webster av
" Eug V (Dorothy) carp Terminix Co of So Cal h742 19th
" Eva Mrs h146 W Cedar
" Eva Mrs h1219 1st av
" Eva R Mrs furn rms 1366 2d av
" Evalyn M sten Co Health Dept r4514 Campus
" Evan T (Ethel G) with KWCo h2387 Boundary
" Evelyn socwkr CWD r4337 Hawk
" Everett D pntr r4044 45th
" Everett L (Dorothy B) slsmn Cantor Bros h926 27th
" Everett M clk NAS rLa Mesa
" F Raymond (Helen A) asst mgr Met Life Ins Co h4224 46th
" Fay L opr SCTCo h3772 Park blvd
" Felix A (Erma) mech Cons Aircraft Corp h3629 4th av
" Feramorz (Elna) lab h4766 32d
" Fletcher (Lathu) lab h3876 Hemlock
" Florence h4120 Wabash av
" Florence Mrs mgr Alhambra Hotel r214 West F
" Florence M r3404 Rosecrans
" Floyd A (Gertrude L) h1236 S 31st
" Floyd O (Dorothy) slsmn Whiting-Mead Co h3727 Polk av
" Ford C electn r501 19th
" Forrest P (Anna) USN h5074 Westminster ter
" Francis F (Ina D) USN h4104 Alabama
" Frank (Efmenia) h3104 Addison
" Frank cannerywkr r631 6th av
" Frank E (Orale H) carp h4044 45th
" Frank J (Inez G) h3862 Wilson av
" Frank M (Lilie M) jan Parmelee-Dohrmann Co h333 S 30th
" Frank O barber 524 Market r1119 do
" Frank O (Gale) printer U-TPCo h4041 Orange
" Fred (Janie) carp h4561 Ohio
" Fred clk US Forest Serv r4514 Campus av
" Fred clk Bay View Supp Co r2575 Wightman
" Fred C (Luna M) (Mirasol Apartments) h 2102 G
" Fred E (Ethel) USN h3412 42d
" Fred G (Dora) r2401 A
" Fred O (Frances) restr 1050 W Bway h1908 5th av

BROWN FRED V (Charlotte C) (Brown Motor Co) h1031 Leroy, Tel Bayview 4565
" Freda tel opr WMSCo r4019 4th av
" Fredk G (Patricia) with The Marston Co h4751 34th
" Fredk H (Marion E) h4105 45th
" Fredk W (Ann) USN h4651 Iowa
" Geo r1616 Front
" Geo (Hanna) lab h1825 Newton av
" Geo (Lottie) USN h4094 Fairmount av
" Geo A (Margt) welder SACo h4819½ Voltaire
" Geo A (Sara B) engr J Jessop & Sons h3420 Cromwell pl
" Geo A slsmn h3929 Kansas
" Geo C (Dorothy Y) mgr Mission Garage h3815 Bancroft
" Geo C jr mech Mission Garage r3815 Bancroft
" Geo E (Mattie C) lab h2138 Everett av
" Geo R (Ethel) h3240 Trumbull
" Geo S (Emma) porter h1775 National av
" Geo V (Lena L E) USN h4122 Florida
" Geo W slsmn Morath's Real Estate Exch r4245 Witherby
" Geraldine B Mrs sten County Dist Attorney r3855 Mission blvd
" Giles T tchr Pub Sch rNatl City
" Gladys r4660 Hamilton
" Glenn bartndr F L Weitzel r2551 Univ av
" Glenn D formn Gas Co r2877 Spruce
" Gordon dispr Cons Aircraft Corp r1287 Lincoln
" Gordon W (Myrtle) spl del msngr PO h4062 Goldfinch
" Grace h3944 33d
" Grace G (wid F H) h4749 34th
" Gussie E tchr Pub Sch h3792 Hawk
" H Barton (Minnie) h3910 Gresham
" H Chas (Louise) h1068 15th
" H Rexford (Frances) asst mgr S H Kress & Co h4201½ 1st av
" Harlan L driver r1750 Robinson av
" Harley E (Agnes A) lab h3938 Mississippi
" Harlie H (Lillian) h3233 Tennyson
" Harlis W (Josephine) mech Mark Hanna h 2725 Chicago
" Harold r203 S Pardee
" Harold driver h4608 Georgia

BROWN
" Harold C porter SFRy h1610 Cal
" Harold E atdt Miller Serv r1260 Robinson av
" Harold E (Jean) USN h3327 30th
" Harold F (Johanna A) USN h3587 42d
" Harold F (Clarketta) ydmn BLCo h4121 Highland av
" Harold G (Mildred E) mgr Swett & Crawford and Western Adjusting Bureau h2212 Myrtle av
" Harold J clk H J Chamberlin
" Harold K driver L D Briggs r4608 Georgia
" Harold L (Mary A) inspr Cons Aircraft Corp h4552 Winona av
" Harold L jan McKesson & Robbins r2914 Imperial av
" Harold R (Betty) h4705 Landis
" Harrison H (Winifred J) slsmn Smith & Haight h1287 Lincoln av
" Harry (Laura E) h2017 1st av
" Harry lab r3175 J
" Harry C (Verna) h572 15th
" Harry C (Irene) emp Natl Iron Wks r1312 12th
" Harry E r1450 Market
" Harry H (Ruth A) dist mgr U-TPCo h4268 45th

BROWN HARRY O (Helen E) Asst Cashier Security Trust & Savings Bank of San Diego, h4561 Monroe Av, Tel Randolph 1248
" Harvey C (Hazel) servmn RECo r4819 Santa Cruz av
" Hazel N Mrs h3787 3d av
" Helen Mrs r860 21st
" Helen T Mrs clk US Custom House r3691 Jackdaw
" Henriette G (wid E T) h2630 K
" Henry D (Neta C) h2220 Market
" Henry R (Louise) clk h3094 Franklin av
" Henry V (Anna C) cablemn SCTCo h3569 Grim av
" Herbt r1256 Upas
" Herbt A (Frances C) chiropractor 3775 4th av
" Herman C (Alice R) benchmn Cons Aircraft Corp h835 Sutter
" Hiram (Elray) porter SFRy h2872b Franklin
" Homer P (Betty J) instrmkr NAS h416½ Douglas
" Howard H (Kathleen A) br mgr Standard Stas h2336 Lincoln av
" Howard S (Olive D) h4542 Cleveland av
" Hudson O (Lydia H) h4617 30th
" Ida (wid Herbt) h2432 Madison av
" Inez nurse Co Hosp
" Ira M clk r4435 48th
" Irene music tchr 640 Bway r3731 Brant
" Irene tel opr SFRy r1140 B
" Irene Mrs nurse Quintard Hosp r4067 44th
" Irene G with The Marston Co r1012 C
" Irving A (Eula) hlpr Benesh Mallen h2639½ National av
" Isaac G clk W J Ruhle r929 India
" J D h933 13th
" J Elbert (Ciella T) h4325 38th
" J H (Clara E) h4754 Vista la
" J Taylor (Ruth A) slsmn Parmelee-Dohrmann Co h1529 Golden Gate dr

BROWN J WM Optometrist (Flora E) (J Wm & Rollin N Brown Optometrists) h206 W Robinson Av, Tel Jackson 3026

BROWN J WM & ROLLIN N OPTOMETRISTS, Optometrists and Manufacturing Opticians, 705-6-7 Bank of America Bldg, 625 Broadway, Tel Main 2997 (For further information see right side lines and page 58 Buyers' Guide)
" Jack D with RACo r524 W Bway
" Jas h3664 Roselawn av
" Jas bellmn Pickwick Hotel h4074 Cherokee av
" Jas (Marjorie) chauf h1416 Market
" Jas A (Louise E) phys USN h4245 Witherby
" Jas A (Roberta) slsmn h3548 5th av
" Jas A (L Irene) USN h2631 Newton av
" Jas A jr slsmn L L Richards r3666 Cherokee
" Jas D r836 1st av
" Jas E (Beulah) h2917 Webster av
" Jas H (Frances R) h6120 El Cajon blvd
" Jas H (Florence) slsmn h1744 Cypress av
" Jas K (Cora F) USN h3009 Palm
" Jas L (Mabel M) USN h1335 Sutter
" Jas M (Grace) h6382 Edmonds
" Jas M (Beatrice) int dec h1429 Dale
" Jas M lab NAS r rt 2 bx 928
" Jas T (Ethyl) lab h3162 L
" Jas W chkr U S Grant Hotel r1041 6th
" Jas W (Carolyn) waiter Bradley's r1137 30th
" Jay M (Margt N) gas sta 1301 12th av h2654 San Marcos av
" Jeanne M h3695 Grim av

CITY CHEVROLET CO.

SALES — SERVICE
Commercial Panels and Pickups • Heavy Duty Trucks
• OK USED CARS •
UNION, Cor. C SAN DIEGO Tel. Franklin 6641

BROWN
" Jesse J (Lottie E) clk h3627½ Bancroft
" Jesse M (Beulah M) bldg contr 3706 5th av h430 Penn av
" Jesse R acct r3653 Arnold av
" Jesse R jr (Grace) dispr Cons Aircraft Corp h3653 Arnold av
" Jessie A (wid J T) h3551 Indiana
" Jessie E (wid T M) r4213 Cleveland av
" John barber h1119 Market
" John B (Mary) fishermn h3130 Addison
" John C (Lucille) jan ST&SBank h3185 Webster av
" John D (Carrie) h3441 Kettner blvd
" John D (Loretta P) aircraftwkr h3128 Grim
" John E (Marguerite Y) mech Dean Benter & Sons h941 11th av
" John F (Agnes) h4093 Iowa
" John F (Evelyn) baker D B Dyckman h3788 Villa ter
" John F slsmn r3694 Texas
" John G (Mary H) formn Gas Co h4105 Eagle
" John H Rev (Minnie L) pastor Trinity Baptist Church h rear 3146 Ocean View blvd
" John J (Jewell) civ eng h3771 Arnold av
" John J (Mabel) slsmn Safeway h4362 Fairmount av
" John J shoe shiner 816 3d av r152 18th
" John L (Reine M) USN h3244 Belle Isle dr
" John S (Delma C) h3821 35th
" John T Rev (Martha E) h8 Hensley
" John T (Eleanor) slsmn Safeway r6610 Brooklyn av
" John W br mgr Piggly Wiggly rNatl City
" John W (Louise) pres Federated Trades & Labor Council h428 21st
" Jos (Minnie) fishermn h3108 Newell
" Jos (Virginia) jan Watts Bldg h3079 J
" Jos (Frances M) USN h3645 35th
" Jos B (Velma) jan h4149 Bancroft
" Jos E (Ciella) checker CCBCo r4325 38th
" Jos E (Laura) fishermn h625 Arroyo dr
" Jos H h514 17th
" Jos H carp r1746 B
" Jos H carp r4477 Bancroft
" Josephine clk r3079 J
" Josephine Mrs cook P W Evans r1552 9th av
" Josephine M (wid Willis) h2872 Juniper
" Julia h137 Evans
" Julia Mrs r1047 Univ av
" Julian P (Betty) USMC h4329 Avalon dr
" Julius L (Florence J) liquors 929 4th av h2631 Boundary
" Julius P gdnr h rear 936 19th
" Kate Mrs r3757 Central av
" Kath M sten Haas Baruch & Co r3922 Florida
" Kathryn M Mrs tchr Pub Sch h1167 Oliver av
" Kennan K (Linda H) USCG h4273 Menlo av
" Kenneth P (Josephine) h1714 W Lewis
" Kenneth W (Bessie L) mkt mgr Safeway h4149 Jamul av
" L C Mrs h2743 Market
" L Glenn (Ethel) r4485 Highland av
" Lafayette C with The Marston Co r2312 Clove
" Langford L (Nadine) with RACo h745 Avalon ct
" Laura r2040 Dale
" Laura Mrs r1146 13th
" Laura (wid G D) h510 Quince
" Laurel G with RACo r1618 1st av
" LaVerne W (Marie L) printer Dougherty the Printer h4179 Falcon
" Lawrence (Gladys) r509 12th av
" Lawrence lab r237 West F
" Lawson E (Dorothy) cook F O Brown r836 6th av
" Lee (Ida) cement fnshr h3076 Greely av
" Lee M mech r5498 Imperial av
" Lena Mrs h4162 Nordica av
" Lenore Mrs h2879 National av
" Lee R (Doris) USN h3009 Gunn
" Leonard (Inell) r2917 Webster av
" Leonard H carp CMCo rNatl City
" Leonard H (Flora) searcher UTI&TCo h4660 E Talmadge dr
" Leonard R hlpr NAS rLa Mesa
" Leslie P (Eliz) tchr Teachers College h4375 Ampudia
" Lester h4320 Van Dyke av
" Lester E (Bessie) agt MLICo h4326 Copeland
" Lewis S (Sharratt & Brown) r4586 35th
" Lillian atdt Co Hosp
" Lillie M Mrs cash O C Williams r2030 30th
" Lillie V (wid M E) h4842 68th
" Linwood R (Louise) meter rdr City Water Dept h4035 Illinois
" Lizzie Mrs h rear 2022 National av
" Lloyd C r2432 Madison av
" Lloyd P mach NAS r3075 Burlingame dr

BROWN
" Lois A sten Liggett & Liggett r2313½ El Cajon blvd
" Lorin E with RACo rSanta Ana
" Lottie M music tchr 4179 Falcon
" Louise (wid G E) r2212 Myrtle av
" Lucy Mrs h6367 Madrone av
" Lyle E (Mary) USN h3643 Alexia pl
" M Austin (Luella M) clk Piggly Wiggly h3777 44th
" Madeline L Mrs emp Roland's h1247 Robinson av
" Margt A (wid Herbt) h4071 Hawk
" Margt C (wid Jos) h3992 Centre
" Margt F (wid C R) (Casa Vida Apts) h1556 2d av
" Margt M r225 Kalmia
" Marian Y nurse Mercy Hosp h4935 34th
" Marion E Mrs CS pract 1122 4th av R612 r4105 45th
" Marjory F Mrs tchr Pub Sch rLa Jolla
" Martha M (wid G P) h2388 Vancouver av
" Marvin E (Evelyn P) sta atdt h4239 Georgia
" Marvin K (Phyllis) sls mgr Don Lee h4625 Hawley blvd
" Mary Mrs h2020 Franklin av
" Mary (wid R H) r4773 35th
" Mary A nurse Mercy Hosp h1905 Cypress av
" Mary A (wid J M) opr SCTCo h3960 Georgia
" Mary C with The Marston Co r3643 Alexia pl
" Mary E (wid F E) h3018 Garrison
" Mary E tchr Pub Sch h326 Juniper
" Mary F Mrs gro 3492 Adams av
" Mary P Mrs h3131 5th av
" Mary T clk Whitney & Co r3036 Ivy
" Matthew W r2920 33d
" Maude E (wid F S) h2324 29th
" Maurice mech r3955 4th av
" Maurice E (June) USN h2401 A
" Maurice K (Doris N) slsmn h3615 Georgia
" Max driver ZS r5412 Gilbert dr
" Melba D tchr r4052 4th av
" Merle r4195 Palmetto way
" Merle E (Myrtle V) r4568½ Ohio
" Merle F (Edna M) firmn Eug Tweed h2612 El Cajon blvd
" Mervin T (Bertha) USN h2100 1st av

BROWN MILITARY ACADEMY, Colonel T A Davis Pres, 1850 Garnet, Pacific Beach, Tels Franklin 6211 and Pacific Beach 555 (For further information see left side lines and page 68 Buyers' Guide)
" Milton H (Mary A) h4850 Edgeware rd
" Minerva H (wid W L) r3866 39th
" Minnie (wid D E) r1964 5th av
" Minnie H (wid L F) h1140 B

BROWN MOTOR CO, Fred V Brown Owner, Authorized Ford, Mercury, Lincoln Zephyr and Lincoln Dealer, 1159 India, Tel Main 5051, Mission Hills Branch, 1011 Ft Stockton Dr, Tel Jackson 0757 (For further information see left top lines and page 6 Buyers' Guide)
" Muriel C biller Gas Co r3691 Jackdaw
" Myrtle Mrs h4773 Lillian
" Myrtle I Mrs emp SLCo h465 16th
" Myrtle M agcy sec C-WSLICo h2254 5th av
" N W r206 Market
" Nadine clk S H Kress & Co r745 Avalon ct
" Neil E (Alfreda A) food broker 121 Bway R268 h4195 Palmetto way
" Nellie R (wid A S) r2254 5th av
" Nell S (wid L S) with The Marston Co h3925 3d av
" Nelson C clk h4853 Kenmore ter
" Nicholas W. (Edith A) slsmn H G Conrad h 4431 37th
" Nina L Mrs tchr h4503 33d
" Nora Mrs h1030 Univ av
" Oliver D (Edith M) welder Gas Co h4496 Arch
" Ollie Mrs h rear 3150 Logan av
" Orivel reprmn SCTCo rLa Mesa
" Otis B USMC r3995 Crown Point dr
" Paul r1042 Essex
" Paul USN r509 12th av
" Paul E supt Acme Pipe Co r4213 Cleveland av
" Paul L real est 923 7th av r1335 A

BROWN PAUL W (Mabel H) Exec Sec Army and Navy YMCA, h3045 James, Tel Bayview 3649
" Pearl Mrs hskpr Hotel Jewett r343 A
" Pearl M opr SCTCo r3404 Rosecrans
" Pearl M Mrs restr 3005 Ingraham and 3708 Main r3404 Rosecrans
" Peggy O asst mgr Casa Grande Apts r1751 Univ av
" Penelope D (wid C J) h2661 Narcissus dr
" Percy R (Clara G) USN h2235 Polk av
" Phil H (Lois A) chauf Pac Msngr Serv r1136 26th

ST. AUGUSTINE SCHOOL FOR BOYS
Day School Only

Grades 9-12

Courses Preparing for All College Work

Classes Limited

Tuition Moderate

3266 Nutmeg St.
Tel. Randolph 8874
San Diego



• Jewelers
• Stationers
• Optometrists

J. Jessop & Sons
1041 FIFTH AVE.
FRANKLIN 4144

TIRES
BATTERIES
BRAKES
BROADWAY-FRONT TO UNION

Firestone
AUTO SUPPLY AND SERVICE STORES

RADIOS
LUBRICATION
Washing-Polishing
PHONE FRANKLIN 7121

ARNOLD S. COSGROVE COMPANY
—
GENERAL INSURANCE
—
FIRE
AUTOMOBILE
LIABILITY
—
506
SAN DIEGO TRUST & SAVINGS BUILDING
530 BROADWAY
—
MAIN 2876

RAINFORD
Flower Shop
—
2140
4th Ave.
—
Phone
Franklin
7101

BROWN
" Phil S (Elsie M) custodian Pub Sch h2029 31st
" Phyllis Mrs tel opr Mountain Meadow r4830 W Point Loma blvd
" R E USN r715 Bway
" R O r4514 Campus av
" Ralph lab r615 8th av
" Ralph E r1601 India
" Ralph E slsmn r3018 Garrison
" Ralph J (Helen) rep Electrolux Corp h4622 32d
" Ralph M (Jane) gro 3000 5th av
" Ralph W (Josephine) h1552 9th av
" Raymond K (Maude A) used cars 3501 Univ av h3644 Fairmount av
" Richd F riveter Cons Aircraft Corp r2112 5th
" Richd H slsmn rYMCA
" Richd L (Dorothy M) asst mgr SD County Fruit Exch r1808 3d av
" Richd W driver C & R Transfer Co h1439 9th
" Richmond P (Louise) clk NAS h4735 Vista
" Robt (Ethel G) gdnr h3712 Adams av
" Robt A (Gladys) USN r1640 Bway
" Robt L (Zada A) carp h3678 37th
" Robt O lab Bd Pub Wks h4773 35th
" Robt P (Eleanor F) field rep GMAC h3627 Dove
" Robt R (Alice) USN h4543 Park blvd
" Robt S (Olive) USN h1440 6th av
" Rodney D (Alma C) USMC h1242 Robinson av

BROWN ROLLIN N, Optometrist (A Pearl) (J Wm & Rollin N Brown Optometrists) r8014 University Place, La Mesa, Tel La Mesa 6872

" Roy r3936½ Oregon
" Roy C estimator Gas Co r rt 1 bx 157a
" Roy D (Mary) h246 55th
" Roy E (Curthie) h4710 Greenwood
" Roy L chauf NAS rJamul
" Royal A organist City Park Dept r3643 Grim
" Rozier F (Emily G) clk FNT&SBank h2829 A
" Rufus lab r2947 Imperial av
" Russell E (Florence W) plmbr 3030 Bancroft
" Ruth h3944 33d
" Ruth H office sec Farmers Auto Inter-Ins Exchange h1177 Oliver av
" Ruth S Mrs beauty shop 1512 Front
" Ryland r3642 Arizona
" Sadie r717 22d
" St Claire (wid A H) h4052 4th av
" Saml (Maud M) carp h814 Torrence
" Saml (Josefina) jan h1615 Logan av
" Saml L (May) USCG h2368 State
" Sanford S lab h6636 Pacific hway
" Sarah (wid Robt) h2415 E
" Sarah M (wid Abr) h3726 39th
" Shelby C (Mary) driver GBCo h4220 35th
" Sheldon M (Frances) slsmn h4547 Campo dr
" Shirley E r2387 Boundary
" Shirley H (Emily) USN h4565 Bancroft
" Shirley N r4516 Wilson av
" Sol liquors 610-12 5th av r2631 Boundary
" Sophia M (wid J N) r4935 34th
" Stanley atdt Co Hosp
" Stanley (Geraldine B) emp SIW h3855 Mission blvd
" Steph L (Ethel) cigars 525 C (lobby) h3765 Pioneer pl
" Steph L jr (Alice I) clk K S Glazier h4736 Del Monte av
" Steph M (Kath) h2655 National av
" Susan (wid A J) librn h3734 Central av
" T Malcolm (Jessie S) prin Roosevelt Jr High Sch h3474 N Mountain View dr
" Tallie Mrs office sec Personal Finance Co r 4735 Vista
" Theo (Laverne) h324 Las Flores ter
" Theo E (Flora E) fishermn h2218 Bancroft
" Thos clk Safeway
" Thos jan McIntosh & Silver r322 G
" Thos J h3694 Texas
" Thos M (Dorothy) USN h3432 Park blvd
" Thos M (Jessie D) USN h3141 30th
" Truman C (Ruby) printer Roy Minor's Paint & Body Shop h3909 Marine View av
" Val H (Vina L) emp J R Townsend Co h3866 39th
" Vernon M (Eileen J) ins agt h1629 Granada av
" Victor A (Jean) formn SACo h2024 Cushman
" Virginia I r2057 Harrison av
" Virginia O office sec Medical Equity Guaranty Corp r3678 37th
" Vivian music tchr 640 Bway r3731 Brant
" W Claude (Leah) mtlwkr h3935 Eagle
" W Jas (Doris) h2922 Felton
" Waldo E (Anna) emp Health Food Center h223 S 47th
" Waldo E jr (Beulah) USN h1217 G
" Wallace W h2185 Irving av
" Walter pntr Cons Aircraft Corp r3462½ India

BROWN
" Walter J (Amelia) driver SDI&CSCo h2044 Columbia
" Walter L (Eliz) slsmn h2246 3d av
" Walter L (Goldie K) USN h3015 Date
" Wanda r2903 46th
" Warner R (Louise) USN h4558 32d
" Warren W r2920 33d
" Wayman M (Leonor) barber O W Richey h 1223 State
" Wilbur F (Helen) USN h3784 Richmond
" Wilbur J (Mable C) lather h1130 17th

BROWN WILBUR J (Marguerite) Realtor and Sales Manager Geo L Barney Co, 208 Scripps Bldg, 525 C cor 6th Av, Tel Franklin 5131, h206 Upas, Tel Jackson 1444

" Wilbur K (Gladys L) phys 3795 Highland av
" Will (Phoebe) h244 Sampson
" Wm (Maxine) h1654 1st av
" Wm (Tina) h755 20th
" Wm A jr (Helen) shtmtlwkr SACo r509 12th
" Wm C bartndr A A Cloninger r961 4th av
" Wm C hlpr NAS r3935 Eagle
" Wm C ydmn BLCo r3612 30th
" Wm D r465 16th
" Wm D (Maude) constrwkr h1127 14th
" Wm E stonewkr SO&MCo rChula Vista
" Wm F (Teresa) h3300 3d av
" Wm H (Hattie M) cook h855 21st
" Wm H electn U S Grant Hotel r615 8th av
" Wm H lab NAS r226 B
" Wm I (Lela) carp h130 W Walnut av
" Wm L (Ruth) h818 Nantasket ct
" Wm M USN h1317 1st av
" Wm S USN r3835 3d av
" Wm S clk r1618 1st av
" Wm T (Mary E) mgr Broadmoor Apts h1541 8th av
" Winnifred M (wid J O) h4014b 47th
" Woodbridge P pilot r2947 1st av

Brownback Richd (Carmen) clk Gas Co h838 Rosecrans
Browne A Eug actor h3218 30th
" Albt B (Nellie) h5241 35th
" Anna L (wid A M) clk h3375 Bancroft
" Edw R (Germaine) USMC h515 W Ivy
" Edwin A (Eva) h1344 7th av
" Elaine A case aid CWD r2029 Franklin av
" Eunice V r2029 Franklin av
" Frank O h4750 Biona dr
" Lewis J mech C A Gray rNatl City
" Patricia Mrs bkpr A N Prentice r4751 34th
" Roderick x-ray techn Co Hosp h4161 Front
" S Tedford clk r2029 Franklin av
" Saml L (Jane) h4262 Estrella av
" Saml T (Anna M) h2029 Franklin av
" Stanley A cash Young's Mkt Co r3375 Bancroft
" Wallace B (Bess A) h3853 Swift av
" Wm shopmn SD Elec Shop rChula Vista
" Wm A (Velma) aircraftwkr Cons Aircraft Corp h942 Beech
" Winifred M (wid W M) h3546 Nile

Brownell Bertha S Mrs h4085 Chamoune av
" Donald M (Mary M) chiropractor 235 Bway R332 h324 W Olive
" Durwin H (Euphemia) phys 233 A rm 607 h3750 29th
" Harriet H (wid J W) h3768 Newton av
" Jas genl agt Natl Carloading Corp r1836 Sunset blvd
" Lincoln C (Florence H) h2727 Univ av

Brownfield Richd E (Annie H) h330 Kalmia
" Wm (Nan) h3264 4th av

Brownhill Timothy (Mary M) h4058 Cherokee av
Brownie Erna B beauty opr J M Simms r3442 47th

BROWNIE MESSENGERS (C A Perry and J B Ayres) 24 Hour Service, 666 2d Av, Tel Franklin 6106

Browning Anderson A (Margt P) USN h4146 Mississippi
" Ernest L (Elaine) blue printer h2072 4th av
" Eug F (Florence P) USN h704 Pynchon
" Flora M r4160 30th
" Geo (Isabel) h6315 El Cajon blvd
" Howard C (Berthena) pntr h1559 Union
" Jas D (Dorothy) USN h4712 Dwight

BROWNING KATHLEEN F MRS, Sec-Treas Home Federal Savings & Loan Assn, r4820 Vista, Tel Randolph 9895

" Kelsey (Ruth E) USN h2652 L
" Kenneth A (Mildred) USN h3036 Boston av
" Lala R chiropractor r4284 Central av
" Leitha E (Laura) USN h6810 Saranac
" Lewis O (Irene) lab h4153 Jamul av
" M Jennie h4160 30th
" Paul P (Pearl) h561 S 45th

COMPLETE BANKING and INSTALLMENT FINANCING SERVICE
AUTO LOANS

C. H. MARTIN, President
SECURITY TRUST & SAVINGS BANK
OF SAN DIEGO
ESTABLISHED 1893

MAIN BANK
5th & E ST., Main 7183
BRANCHES
5th & UNIVERSITY
LA JOLLA • ESCONDIDO
CHULA VISTA

BROWNING
" Percival W (Kathleen F) chiropractor 3923 5th av h3773 4th av
" Ralph A busmn Pullman Cafeteria r919 7th av
" Ray A (Dorothy) insprr SACo h1968 Union
" Robt K (Ruth) bellmn SD Hotel h1340 Grove
" Ruth M r6315 El Cajon blvd
" Thos r524 W Bway
" Wm W (Marie) bellmn SD Hotel h3904 Vermont

Brownlee Floss W Mrs tchr Pub Sch h4551 Kensington dr
" Jas (Elenora) genl agt National Carloading Corp and Judson Freight Forwarding Corp h1836 Sunset blvd
" Jane A h953 21st
" Mae (wid P B) h710 Beech

Brownlow Carl lab r501 7th av
" Eug USN h2011 Front

Brownrigg Gertrude maid 3607 Lark
Brownstein Angel (Ethel) h3012 L
" David h3772 Park blvd
" Jacob slsmn Mrs Masha Rosenberg r1820 Dale
" Mildred r3012 L

Broyer Harold F (B Jean) USN h3990 Florida
Broyles Anna M (wid E S) restr mgr Pub Sch r3590 44th
" Leonard (Jennie) USN r3619 Meade av
" Wm L mech h3590 44th

Brubaker Duane O (Ella L) reporter Dun & Bradstreet r4253 Jefferson av
" Eva J clk Dun & Bradstreet r1646½ Penn av
" Fred A (Leonora) gro 5831 El Cajon blvd h 5829 do
" Glen (Joyce) driver h1646½ Penn av
" Kenneth G clk F A Brubaker r5829 El Cajon blvd

Bruce Andw porter U S Grant Hotel r611 5th av
" Andw G (Natalie) auctioneer 4930 West Point Loma blvd

BRUCE AUTO SERVICE (R Bruce Cobb) Used Cars, Tires and Retreads, 1401 Broadway, Tel Main 0344

" Bernard A with RACo r4641 Max dr
" Carl A (Mae) mech h4403 Central av
" Chas V (Helen) with RACo h4642 Bancroft
" Chas W r4977 Santa Cruz av
" Donald (Helen) USN h1933 E
" Henry F smelter 662 State
" Homer R pntr h4576 50th
" Ida (wid E A) r551 S 35th
" J Wm (Healthie K) acct 530 E rm 807 h2409 A
" Jas E (Sigrid L) emp Morgan's Cafeteria h923 E
" John W (Lila G) (Olson & Bruce) r2014 Polk
" Lillie (wid A M) h2767 State
" Lyman W (Myrtle) dentist 3235 4th av h3252 Front
" Matthew N (Kathryn) clk Bd Pub Wks h3527 33d
" Meta W Mrs kindergarten 2133 Chatsworth blvd
" Nita C Mrs r4641 Max dr
" Otis W (Frances H) joiner NAS h4726 35th
" P W r1758 6th av
" Robt with RACo r3363 Monroe av
" Robt A rancher r2767 State
" Robt E shtmtlwkr Cons Aircraft Corp r4641 Max dr
" Robt R (Sarah) pntr h3578 Pershing av
" Sigrid L Mrs hdlndy 923 E
" Woodrow W elev opr Huneck's r2965 L

Bruchmann Rose W (wid Wm) h4069 Marlborough av
Brucker Earle F h815 Jamaica ct
" Hal G (Mary) sec-treas Neyenesch Printers Inc h2529 32d
" Martha J (wid N J) h1838 Mission av

Bruckshaw Dorothy A opr SCTCo r108 Nutmeg
" Henry A N (Queenie) USN h108 Nutmeg

Bruel Paul C (Peggy) drugs 4750 Univ av h4766 Reno dr
Bruen Thos G (Margaretta) h2647 Montclair av
Bruer Irene Mrs waiter Mrs Roma Boag r1161 5th
Bruerton Leota Mrs r4763 55th
Brugger Arnold C (Peggy) mach P W Gavin Co h1846 Edgemont
" Jack C mach r1846 Edgemont
" Jas H USN r1445 Front
" Lee A (Irla) mech Cons Aircraft Corp r3244 Collier av

Brugna Julius (Lillian) h2629 Lincoln av
Bruha Frank J (Eva M) clk CWD h3672 Bancroft
Bruhn Thos br mgr C J Mesker h563 22d
Bruhns Aline Mrs r4345 Van Dyke av
Bruin Harriet S tchr r715 Bway
Bruington Carl C (Virginia C) supt Star & Crescent Boat Co h3629 Georgia

BRUINGTON
" Julia C Mrs bkpr State Fish & Game Comm h2695 Bway

Brum Alf F fishermn r362 San Antonio av
" Geo lab r362 San Antonio av
" Gus (Nellie) USN h1229 16th
" Lawrence H fishermn r362 San Antonio av
" Mary H cnrywkr r362 San Antonio av
" Mary L (wid Manuel) h362 San Antonio av

Brumbaugh Gilman J (Theresa) h4449½ Kansas
Brumblay Geo A (Virginia) slsmn h4026 4th av
" John C (Ruth) mining eng h1550 Willow

Brumley Alton waiter El Padre Cafe r1421 Columbia
" Helen r3701 India
" Jacob N waiter El Padre Cafe r1421 Columbia

Brummett Chas F (Pearl J) restr 615 6th av h3778 National av
Brummond Walter E (Neva E) bartndr h4035 44th
Brumpton Douglas R (Eleanor) h4581 Florida
Brumter Anne E (wid E F) r1146 S 28th
" Ralph L (Ruth) mech h1146 S 28th

Brun Dorothy r4475 Winona av
" Harold liquors 5019 El Cajon blvd
" Henry M (Bessie) USN h3940 33d
" Naum (Esther M) tailor Foreman & Clark h4475 Winona av

Bruna Mary Mrs h1943 Columbia
Brundage Grace L (wid W D) h2555 5th av
Brundrett Geo W (Euladell) instrwkr NAS h3018 Suncrest dr
Brune Arth J dep Co Assessor rLa Jolla
" Rosemary sten Peoples Finance & Thrift Co rLa Jolla

Bruneau Ammon J h5159 Marlborough dr
" Henry T (Cecilia) acct Cantor Bros h130 W Arbor dr

Brunelle Henry E (Rubie C) slsmn h3210 Felton
Bruner Alvin A (Bertha) servmn SR&Co r2680 K
" Beatrice B Mrs tchr Pub Sch rLa Mesa
" Billie r3343 Granada av
" Chas phys Co Hosp
" Claude C (Edna) (Bruner & Sons) h4275 44th
" Jack (Bruner & Sons) r4275 44th
" Jas L (Agatha) slsmn City Chev Co h4072 Stevens
" Karl W (Florence) with Gas Co h1742 Meade
" M B h3939 7th av
" Nan S (wid W J) h2269 Front
" Oral A (Mabel L) firemn SDFD h3343 Granada
" Robt D (Irene M) USN h2466 L
" Sabra F Mrs clk Central Drug Store r4665 51st
" Theo drftsmn Hays & Jackson
" Wm (Frances) (Bruner & Sons) h4275 44th
" Wm E hlpr NAS rNatl City
" & Sons (C C, Wm and Jack) gas sta 3702 El Cajon blvd

Brunet Felix J (Ursula) h3653 Indiana
Brunetto Pasquale (Anna) fishermn h1929 Columbia
Brungard Jas F (Grace) carp h4465 44th
" Jos r2567 Myrtle av

Bruning Opal V sec First Methodist Ch r4901 Kensington dr
" Pleasant F tchr Pub Sch r4901 Kensington dr
" Thos F (Lydia F) h4901 Kensington dr

Brunk Edw C (Mary) h4061 30th
Brunkow Chas A h1422 Felton
Brunn Hazel Mrs atdt Calif Bridge Club r1504 5th av

Brunner Antone meats 1965 State rLemon Grove
" Chas H (Henrietta) h4844 Kenmore ter
" Dale clk r1055 6th av
" Harry L (Mildred L) slsmn Safeway h3035 29th
" Kay beauty opr Mrs Alma Daniel r4419 North
" Lillian V clk WPA r4844 Kenmore ter
" Lucille asst J G Omelvena r4419 North av
" Mary E Mrs r4258 47th
" Mayme A (wid W A) clk Whitney & Co h4419 North av
" Oliver D emp Roland's

Brunnick Claude E lab City Park Dept h4035 Alabama

Bruno Chas W (Anne) USN h2056 Irving av
" Felicia Mrs h860 State
" Johnnie lab Greenwood Cemetery r3059 K
" Lucy r3059 K
" Mary r3059 K
" Pasqual (Lucia) gdnr h3059 K
" Pasquale (Marie) hlpr Gas Co h527 S Evans
" Teresa (wid Vincent) h3768 National av

Bruns Dallas h571 20th
" Henry J (Claudia) h672 11th av
" Marlin J drftsmn Hurlburt Frank & Slaughter Inc r5112 Saratoga av
" Mary (wid John) h4184 Wilson av
" Mayme Mrs r5112 Saratoga av

ACME PIPE COMPANY
PIPE
VALVES
FITTINGS
For All Purposes
—
IRRIGATION SYSTEMS
—
WELDING
—
4350
Pacific Hway.
JACKSON 1840
and 151 2nd Av.
CARLSBAD
Phone Oceanside 520J

GOOD WILL INDUSTRIES
Myron Insko, Supt.
—
Tel. Fr. 7401
—
402 Fifth Ave.
—
"Not Charity But a Chance"

V. WANKOWSKI & CO. INC.

ESTABLISHED 1906

INSURANCE - REAL ESTATE - LOANS • Franklin 4171 • 343 SPRECKELS BLDG.

BROWN MILITARY ACADEMY

THE WEST POINT OF THE WEST

DAY AND RESIDENT STUDENTS

R. O. T. C. ACCREDITED

BEAUTIFUL BUILDINGS and CAMPUS

AT PACIFIC BEACH IN SAN DIEGO

TELEPHONES Franklin 6211 PacificBeach 555

CREDIT BUREAU OF SAN DIEGO, Inc.

A CORPORATION

Collectors in San Diego and Vicinity — Reasonable Rates

We Remit Same Day Collection Made

Special Attention Given to Service of Legal Papers

PHONE FRANKLIN 7135 — 510 U. S. NAT'L BANK BLDG.

BRUNS
" Stanford (Hazel) acct Everts and Esenoff h4022 N Hempstead clr
" W A h4609 34th
Brunski Michl J bartndr G H Obayashi r536 5th
Brunson Albt S clk h4377 Cherokee av
" Amos E r614 Penn av
" Caroline M h2133 2d av
" Christine G (wid T W) r3802 Superba
" Forrest M (Phyllis) USN h3802 Superba
" Harrell R (Carmen) clk h3419 30th
" Henry A carp r3672 Lemona av
" Levi E slswn J F Carlson
" Omie Indywkr PL&DC r702 S 32d
" Walter W (Annie) h3672 Lemona av
" Wm W (Mabel) restr 2855 Univ av h4145 Arizona
Brunstein Jos (Eliz) h3425 Richmond
Brunsvold Edgar O with RACo r3209 Grim av
BRUNSWIG DRUG CO, Chas F McKay Mgr, Wholesale Druggists, Wines and Liquors Wholesale, Fountain Supplies, Rubber Goods, Importers of Chemicals, 363 5th Av, Tel Main 2181
Brunt Morris H (Minnie M) dist mgr U-TPCo h2664 B
Brunton Geo (Agnes M) acct h4277 Ibis
Bruschi Demetrio J (Hester N) dentist 520 E rm 1000 h4721 32d
" Dura C (Lelia E) oil techn Co Sealer of Weights and Measures h4644 Euclid av
" Virgil jr (Bertha) County Sealer of Weights and Measures h2271 Front
Bruscia Geo r339 12th av
" Luigi lab r339 12th av
Bruso E L slsmn rYMCA
Bruss Louis H r1035 E
Brust Jack atdt J M Brown r2701 Boston av
" Marcel S (Carolyn) slsmn h111 W Walnut av
" Paul R (Mae C) phys 4212 Altamirano way
" Rex F (Emma) custodian Pub Sch h2701 Boston av
" Saml (Mina B) h3232 1st av
" Vere custodian Pub Sch r3873 37th
Brutagen Fred h2257 Logan av
Bruton Albt E (Dorothy E) slsmn Devereaux & Co h4517 Maryland
" Forest L (Helen) USN h915 S 28th
Brutschy Edw (Hildur) USN h1682 Emerald
Bruun Lewis O (Myrtle) mech Cons Aircraft Corp h1526 Rigel
Bryan Allen (Margt) USN h4708 Van Dyke av
" Anna smstrs r1345 5th av
" Annie Mrs r2210 30th
" Arnold T barmn Pickwick Hotel h2062 Ocean View blvd
" Carl G (Mary J) USN h4868 Santa Cruz av
" Cora D Mrs hskpr 2302 Clove
" Cyrus A (Leah B) h4544 Terrace dr
" Donald r4925 Del Mar av
" Edw USN r4738 Muir av
" Eleanor R Mrs waiter h1008 F
" Elmer (Pauline) dairywkr r1765 S 43d
" Elsie M slswn Whitney & Co r2210 30th
" Emma (wid Chas) h2650 L
" Ethel r4738 Muir av
" Frank L (Vivia) mgr Del Mar Apts h4925 Del Mar av
" Gladys r1764 Front
" Gladys r2440 K
" H H h2214 Bway
" J Ralph lab r4925 Del Mar av
" Jesse E (Ruth) pntr h3543 Monroe av
" Juanita J opr SCTCo r3807 Edna pl
" Lois C maid 3036 James
" Lum (Rose M) dairywkr r1765 S 43d
" Mae Mrs restrwkr Wardle & Collins h443 20th
" Margt cook r655 6th av
" Marie F Mrs bkpr C N Munson Ins Agencies r4727 55th
" Mary J B clk SR&Co r4868 Santa Cruz av
" Nora A Mrs slswn MW&Co h423 Juniper
" Nugent (Susie) lab h3217 Franklin av
" R J h4349 Maryland
" Ralph (Juanita) USMC h3807 Edna pl
" Rex (Essie) busmn Army & Navy YMCA r 640½ W Beech
" Robt F (Marie F) mot pict opr Casino Theatre h4727 55th
BRYAN ROGER B S (Bernice) Asst Trust Officer Bank of America National Trust & Savings Assn, h306 W Grape
" Roland F (Elsie) USN h2210 30th
" Saml r2233 Front
" Sarah Mrs h4738 Muir av
" Stella Mrs maid Hotel Embassy r1635 Robinson av
" Steph R r525 15th
" Wm J (Peggy) lab NSD h619 Morrison
Bryans Edw F (Myrtle) bldg contr 3401 Granada
" Geo E (Arleen S) h4314 Maryland
Bryant Albt V (Margt) switch opr Gas Co h3258 Dwight
" Amy L (wid S C) h4950 34th
" Arth C waiter r421 E
" Benj W (Nellie M) h3841 Swift av
" Bertha Mrs h1725 Island av
" Cath r2226 Market
" Chas M (Emma W) piano tuner 3394 Grim av
" Chas R (Bernice) slsmn CCBCo h rear 4709 Edgeware rd
" Doris smstrs h1341 10th av
" E H r427 18th
" Edw (Rose) lab h1944 Logan av
" Emily Mrs h3843 Cherokee av
" Floyd W (Ramona) chauf h2635 Montclair av
" Frank E city pass agt SFRy h3605 Juniper
" Frona drsmkr Emeline Ratcliff r1328 5th av
" Gale V (Violet) prsmn Frye & Smith h4021 Cherokee av
" Gardner W interviewer SDE rCoronado
" Geo R (Kath O) USN h3901 Alabama
" Gladys J maid 3223 James
" Glenn waiter K R Manley r1768 Robinson av
" Harold T (Marion) h4520 Estrella av
" Herman E (Gertrude) USN h3526 Orange av
" J J r715 10th av
" Jeannette Mrs h2882 Logan av
" Jess mach S I Rosenthal r1944 Logan av
" John (Jean) h742 Santa Rita pl
" John H h2219 31st
" John S (Margt) mech Cons Aircraft Corp h 4603 Lotus
" Lehman S (Mary A) USN h3831 Alpha
" Leroy J jan Bd Pub Wks r1034 E
" Mary nurse Co Hosp
" Mary K Mrs h2031 Union
" Melvin H (Mary E) prsr BDW h229 26th
" Murland D (Alice L) auto camp 711 Garnet
" Nellie M Mrs clk NPWD r3841 Swift av
" Paul R r1651 3d av
" Richd F r4520 Estrella av
" Robt J (Scotia) USN h4272 Euclid av
" Robt W (Gladys E) marine eng h1719 Bancroft
" Sally (wid R G) h1571 4th av
" Stanley (Marjorie) fishermn h3745 Bancroft
" Sybil A sten CWD r1725 Island av
" Thos clk r3843 Cherokee av
" Wm (Alice) rancher r3576 4th av
" Wm C (Ida L) mfrs agt 934 8th av h3121 Dumas
" Wm E (Ruby E) h2335 Front
" Wm S (Edith E) gdnr h3825 Central av
Bryce Jack E (Yvonne) meats 1495 1st av h1641 1st av
" Thos reprmn Gas Co r131 15th
" Walter cigars 636 E
Bryda Peter (Helen) USN h rear 3536 32d
Bryden Wm (Mary K) acct h2534c B
Bryenton Frank V (Helen) barber 3791 Cal h4828 Reno dr
Bryer Cora R (wid J M) h5022 Litchfield rd
" Jesse H (Lillian V) h4667 Park blvd
Bryers Sarah (wid R K) r845 Golden Park av
Bryerton Geo J (Leona A) jan Commonwealth Bldg h3584 Grim av
Bryon Betsy J h4867 Santa Monica av
Bryson Donald R (Sheila) collr h3813 46th
" Drayton C (Violet) USN h3552 Boundary
" Hale E r3129 Highland av
" Herschel J gdnr r2321 Harrison av
" John G (Marie) h5371 Gaines
" John L r3124 45th
" Marie kitchen hlpr Co Hosp
" Raymond (Moise) driver r3616 India
" Raymond N (Geraldine) USN h2321 Harrison
" Spacie M (wid W L) h2149 Everett av
Brzinski Josephine Mrs h4021 43d
" Louis mech Cons Aircraft Corp r4021 43d
" Myron mech Cons Aircraft Corp r4021 43d
Bub Barbara r4668 Bancroft
" Helen M Mrs bkpr M G White r4627 Edgeware rd
" Henry R (Gertrude) asst eng City Harbor Dept h4668 Bancroft
" Karl F (Helen M) plstr h4627 Edgeware rd
" Marie E (wid Bernard) h2224 3d av
Bubel Walter L (Marie) mech NAS h4351 Hamilton
Bubenik Irene emp Munger's Lndy r415 S 35th
" Jos J (Irene) driver E H Robinson h415 S 35th
" Mary (wid J) h2902 Colton av
Bubier Kennard F (Sophie) USMC h3420 33d
Bublo Stanley (Louise) USN h1821 Woden
Buby Wm C (Bessie) carp h3228 46th
Bucey Richd E (Sarah) baker MCB h4675 Utah
Buchan Chas B (Lela) USN h3139 Newton av
" John (Mary) baker 3386 30th h3384 do

PETERSON MOTORS, Inc.

HUDSON - TERRAPLANE - SALES AND SERVICE

Tel. Main 5129 — Broadway at Thirteenth

Buchanan Ada J sec Stickney & Stickney r631 26th
" Bertha L Mrs h2749 2d av
" C E (Dorothy) USN r425 18th
" Chas waiter J R Blackett
" Chas A h4717 36th
" Claudia C emp Mrs Gertrude Ferrier r1715b Essex
" David W (Margt) pntr h1958 2d av
" Earl G (Pearl H) lab NAS h1825 3d av
" Edie A r4717 36th
" Etta J (wid David) h1947 Julian av
" Everard W (Julia) slsmn Cramer's Bakery h4966 E Mountain View dr
" Hannah M (wid Chas) h3712 Richmond
" Hugh (Elma) pntr h2555 K
" Jas T (Oril) lab Cudahy's h4186 Hilldale rd
" Robt pntr h2682 L
" Verne G (Edith M) opr SDERy h3657 42d
" Verne G jr (Claudia) clnr Benbough & Duggan h1715b Essex
Buchenau Andw T emp Mountain Water Ice Co r3741 Wilson av
" Edw A Rev (Esther D) evangelist h3741 Wilson av
" Grace E sten SJWCCo r3741 Wilson av
" Steph E clk KWCo r3741 Wilson av
Bucher Mark Rev asst pastor Ch of the Immaculate Conception r2540 San Diego av
" Mildred Mrs mgr Los Altos Apts h3802 Centre
Buchheim Edna Mrs maid Sandford Hotel h4181 Florida
Buchholz Danl F (Iona) slsmn UICo h237 W Brookes av
Buchler Ottillie C h1470 8th av
Buchner Margt clk r2135 S 41st
Bucholtz Paul wtchmn Pac Coast Loan Office
Bucholz Mae (wid C H) r1944 Cable
Buck A lab Cudahy's
" Agnes J Mrs tchr Pub Sch rChula Vista
" Albt H (Stella) chauf HLBCo h2734 Calhoun
" Alf C Rev (Ida J) pastor Full Gospel Temple h4735 Morena blvd
" Anna Mrs r2468 1st av
" Bentley W (Jessie G) opr SDERy h4123 Chamoune av
" Charlotte D chiropractor 3333 4th av
" Clarence N police SDPD h5611 Meade av
" Edith Mrs h3782 28th
" Emma clk r4615 Hamilton
" Ernest F (Eleanor F) h3329 Curtis
" Fred D (Marie L) lab NPWD h3123 Collier av
" Fred P (Helen T) clk F E Perry h3692 Wilson
" Fred P mach opr Cons Aircraft Corp h3980 Florida
" Hattie L Mrs h2856 Franklin av
" Helen sten County Bd of Supervisors r3692 Wilson av
" Horatio stdt KELSEY-JENNEY COMMERCIAL COLLEGE r1331 4th av
" Jas E (Hallie N) cbtmkr h3503 Landis
" Jas L (Gertrude) asst cash-mgr East San Diego br First Natl Tr & Sav Bank h3793 31st
" Jas L jr clk UTI&TCo r3793 31st
" Louis C (Ollie N) bgemn h4109 Fairmount av
" M Lewis teller ST&SBank r3503 Landis
" Margt (wid W E) r5611 Meade av
" Morten P L (Jennie A) h1438 Dale
" Perry O (Mary L) USN h5124 Saratoga av
" Robt S (Ethel) lab h1740 Oriole
" W G with RACo r3518 Boundary
" Wm (Twila) mech h826 Island ct
" Wm A chauf KWCo rLincoln Acres
" Wm H (Amelia) h3668½ 4th av
" Wm S (Ardie) slsmn Stanley Andrews Co h3444 Hawk
Buckbee Egbert J (Wilhelmina A) h3640 Elliott
" Wm D (Dora) USN h4136 38th
Buckberrough Robt (Helen L) with RACo h4642 Voltaire
Buckboro Glenn L (Goldie E) slsmn HLBCo h 1602 Linwood
" Goldie E slswn Thearle Music Co r1602 Linwood
Buckel Pearl h2035 Bway
Buckelew J Everett (Adeline) bkpr Pac Wholesale Elec Co r4998 35th
Buckett Albt E (Alma R) h3585 Adams av
" Ethel Mrs serv rep SCTCo r4830 Utah
" Sydney A (Ethel) metermn Gas Co h4830 Utah
Buckeye Apartments Mrs Eleanor Lones mgr 3920 5th av
Buckland Bert W (Gladys) slsmn A A Haven h 4739 Mansfield av
" Bertha (wid Orson) h3860 46th
Buckler Harriet (wid B J) h2409 J
Buckles Clarence A (Florence) pntr h4457 42d
" Leon H (Edna M) h4414 Altadena av
Bucklew Velma B Mrs waiter Mrs R M Michael r2821 Newton av
" Vernon M (Grace) mgr Hammond Furn Co h3550 Madison av
Buckley Alice emp Sou Cal Nurseries r803 Morrison
" Benj F (Ethelyn) emp Cons Aircraft Corp h3529 Tompkins
" Caroline B sec County Bd of Supervisors h3521 Park Villa dr
" Cecilia Mrs h4914e Santa Monica av
" Danl (Rosemary) USN h2375 Montclair av
" Earl T (Natalie) slsmn SDC-OPA h3687 5th av
" Edw L (Rhea S) slsmn H J Waters h4469 36th
" Eliz h1945 Union
" Ethelyn O cash Whitney & Co r3529 Tompkins
" Fannie r926 Sigsbee
" Geo F (Hanora) custodian Pub Sch h1029 Essex
" Geo H emp Cons Aircraft Corp h3343 India
" Grace Mrs r803 Morrison
" Jean Mrs maid h1346 Front
" John (Bernice) h725 Jamaica ct
" Mary (wid Frank) r3521 Park Villa dr
" Richd G h803 Morrison
" Robt r1346 Front
" Victoria Mrs h3050 L
" Walter F (Nellie) firemn h3039½ Monroe av
" Wm r635 27th
Buckman Edw A (Nellie L) h4021 Albatross
" Elma Mrs nurse h4202 Kansas
" H S r322 G
" Jesse C (Thelma C) printer h3116 El Cajon blvd
Buckmaster Harry G (Gladys) mech h4311 Lamont
" Rodney (Garnetta) USN h3920 Alabama
Buckmoyer Jacob M (Beatrice) h4020 Menlo av
Bucknam Clarence W (Frances) slsmn Haas Baruch & Co h3629 Front
BUCKNAM DISTRIBUTING CO, (George M Bucknam) Public Addressing Equipment, Commercial Sound Systems, Automatic Amusement Devices, Phonograph Rentals, 941 7th Av, Tel Main 5001 (For further information see left side lines and page 69 Buyers' Guide)
BUCKNAM GEO M (Christie B) (Bucknam Distributing Co) h4952 College Av
" Geo M jr hlpr Bucknam Distr Co r4952 College
Buckner Anna h3606 46th
" Carlyle O (Lillian) lawyer 524 B rm 405 h1420 7th av
" Clyde h4669 Long Branch av
" Gale r3820 42d
" Grace P h3820 42d
" Gray (Lois) dance studio 1324 1st av h4375 Del Mar av
" Jesse R (Alice) furn rms 869 11th av
" Lillian emp SD Permanent Wave & Beauty Shop r1420 7th av
" Mary E r3820 42d
" Wm C r3614 Cottonwood
" Wm N (Hazel) emp Old Mission Pkg Corp h3614 Cottonwood
Buckowitz John J (Alice) clk NAS h4375 Highland av
Budal Bert (Kristofa) carp SDMCCo h846 22d
Budd B T r1135 3d av
" Russell A (Helen L) (Budd & McLean) h1405 Vine
BUDD & McLEAN (R A Budd, H C McLean) Realtors, 408 Broadway Bldg, 1017 1st Av, Tel Franklin 6159
BUDDY CHAS F MOST REV, Bishop Catholic Diocese of San Diego, h2031 Sunset Blvd
Budge Luther I (Helen) lab Cudahy's h4133 Euclid av
Budhi Ernest F hlpr C A Gray r4375 Florida
" Felix (Emily) servmn C A Gray h4375 Florida
Budrow John C glasswkr r655 6th av
" Lester R (Ruth) eng h2346 3d av
" Wm H (Eliz) h4818 Wightman
Budvarson Arth formn Campbell Chev Co rLa Mesa
" Gunnar (Beatrice J) carp h2511 Sumac dr
" Kermit fendermn r2333 Sumac dr
" Leroy (Mae E) carp h3327 Central av
Budzynski Leo A (Sally) mech Cons Aircraft Corp h3749 Highland av
" Stanley (Josephine) shtmtlwkr Cons Aircraft Corp h4266 Van Dyke av
Buechel Dolores cook r3583 6th av
" Harold furn rms 3583 6th av
Buechler Franz T baker SD Hotel rLa Jolla
Buechmann F C jr USMC h1214 Union
" Fannie Mrs emp SDSL r1214 Union

"This City Directory is placed on file in various Directory Libraries throughout the United States

CALL M4011

We will answer your Telephone Calls Day or Night with an Extension Line or Referred Listing in Telephone Book



ORIGINAL TELEPHONE SECRETARIAL SERVICE

530 BROADWAY

MAIN 4011

PAINTS
VARNISHES
LACQUERS
ENAMELS
ARTISTS' SUPPLIES

W. P. FULLER & CO.
MANUFACTURERS AND JOBBERS
SEVENTH AVE. AT F STREET ◆ TEL. MAIN 0181
BRANCH 2911 UNIVERSITY AVE. TEL. JACKSON 2332

WALL PAPER
PLATE AND
WINDOW GLASS
MIRRORS
ROOFING



ELECTRIC BLDG.
SIXTH AND E STS.
Sunset Engraving Company
SAN DIEGO, CALIFORNIA
We occupy the entire ninth floor
Every employee a skilled artisan
DRAWINGS AND ENGRAVINGS
FOR EVERY PRINTING PRESS PURPOSE.
FR. 6611
WE DO OUR BEST TO SERVE YOU

ABSOLUTE SECURITY
GENERAL INSURANCE
—
WAKELING INSURANCE AGENCY
233 SPRECKELS BLDG.
TEL. FRANKLIN 1984

Buechner Edna W Mrs h4275 Kendall
" Louis J (Edith V) gro 3292 Ocean View blvd
" Richd F (Angeline) shtmtlwkr h3812 Herbert
Buehler Fred W card engvr 917 E h1674 Shafter
" Frieda L r3005 29th
" Geo A (Veronica) lab NPWD h4033 Marlborough av
" Ida M Mrs r312 W Laurel
" Karl F (Louisa) slsmn h3005 29th
Buehlman Jos A (Ruth) pntr h4946 Mansfield av
Buehner Herbt mech Cons Aircraft Corp r1474 A
Buehrer Lewis C (May) gro 5464 El Cajon blvd h5458 do
Buel Clement r3144 33d
" Henry N driver Bd Pub Wks h4596 Hamilton
" Richd H sec-treas Buel-Town Co h4201 Jackdaw
" -Town Co R B Town pres R H Buel sec-treas paper 275 5th av
Buell Chas W USN r702 Sampson
" Clifford S (Norman C) slsmn Auto Club h1330 Sassafras
" Colbert F (Dorothy) mech Reg Stalmer h1018 Johnson av
" Mabel S h1332 Sassafras
" Marjorie L r702 Sampson
" Luther P (Eva) mech h702 Sampson
" Ralph J clk PO
Buelna Eugenio (Maria) lab h3092 C
" Manuel (Elena) h2945 Clay av
Buelow Clarence A elev opr SD Tr & Sav Bldg r355 22d
" Harold F (Lorene E) USN h4418 Orange av
Bueltermann Arth (Ursula) clk Max Borenstein h4277 Wilson av
Buena Vista Court Mrs Evelyn Lehman mgr 1947 5th av and 1938 6th av
Bueno Enreco B (Anna) USN h1934 Julian av
" Inocencio (Angela) lab h2246 National av
Buenrostro Peter (Concha) baker Mario Fornaca h2430 Commercial
" Peter (Virginia) pntr h1937 Julian av
Buerck Arch H (Lois) sta atdt h328 S 35th
Buergel Gertrude clk Mrs E M Moyer h4291 Univ av
Buerger Ethel r2086 La Jolla av
" Gustave J (Lena) carp h4493 Bancroft
" Le Roy emp Cons Aircraft Corp r4493 Bancroft
" Wm A shtmtlwkr Cons Aircraft Corp h3773 Ocean Front walk
Buerkin Chas W (Irene M) clk KWCo h3438 Meade av
" Irene minr H A Bischoff r3438 Meade av
Buerkle Arth F teller FNT&SBank r2920 Granada
" John G (Louise D) slsmn H L Herr h2920 Granada av
Bufe Edw O (Olive) USN h2850 Logan av
Buffalo Vernon (Carol) USN h1731 Island av
Buffaloe Edgar D (Ruth B) mech Cons Aircraft Corp h3939½ Park blvd
" Ruth B Mrs mgr Normandie Court r3939½ Park blvd
Buffat Bud A inspr Cons Aircraft Corp r4528 Altadena av
" Mildred P r4528 Altadena av
" Walter D (Sarah A) typist NSD h4528 Altadena av
Buffington Adonijah C (Blanche) h4111 32d
" Alvy D (Wilma) metalsmith NAS h3911½ Oregon
" Cecil C (Esther) USN h532 W Grape
Bufford Wm (Edna) USN h2911½ Newton av
Buffun June (wid Frank) r3130 Granada av
Buford Anna L (with H W) r4456 Maryland
Buganski Frank news vendor r611 5th av
Bugbee Alvin R (Beatrice V) h3692 Dwight
Bugenhagen Charlene stdt KELSEY-JENNEY COMMERCIAL COLLEGE r2642 Columbia
" Henry F (Charlene) h2642 Columbia
Bugg Mary Mrs h855 17th
" Walter L r826 San Luis Rey pl
BUGG WM L Salesman San Diego Directory Co r826 San Luis Rey Pl
Bugge Chris lab City Park Dept r3927 Imperial
" Effa E (wid Frank) h3927 Imperial av
Buggert Bertha Mrs r1049 43d
" Wm F (Helen) emp NAS h2142 Franklin av
Buglea Marie (wid S S) h3533 Madison av
" Paul r3533 Madison av
Buh Jos F (Louise) USN h3544 32d
Buhl Ingabrod nurse h2142 5th av
Buhrman Edw G (Pearl) USN h4471 Winona av
BUICK MOTOR CAR AUTHORIZED SALES & SERVICE, Robert D Maxwell Co, 402 West Broadway cor State, Tel Main 5011
BUICK SERVICE AND MAINTENANCE (O D Ginther) 1470 State, Tel Main 6104

Buie Edw V r664 Pidgeon
" Helen M Mrs h3527 41st
" Miles L (Mary) hlpr Gas Co h664 Pidgeon
Buies Elmer O (Leona J) lab City Water Dept h3741 39th
Buihner Ross R (Mearl O) plmbr W-MCo h427 Los Alamos dr
Buikema Winifred A bkpr W-P&Co h3301 30th
Builders Lumber & Supply Co M G Brauer mgr 1847 Hancock
Building Service Local No 102 Labor Temple
" Trades Council of San Diego Labor Temple
Buis John W (Rose) h3761 Villa ter
" Roy (Alice) USN h4820 Saratoga av
Buisset Alvar H (Nancy) clk SDT&SBank h1246 14th
" Nancy clk MW&Co r1246 14th
Buist Helen L sten F Dennstedt Co rMt Helix
Bujack Edith I (wid W C) uphol 3953 5th av h3818 7th av
Buker Benj A (Jessie T) dep Co Tax Collr h2801 Grape
" Cyrus r1435 F
" Jessie T Mrs sec-treas Amphion Club r2801 Grape
" Stella Mrs h558 15th
Bulaich Sam cook Saddlerock Grill r3010 Elm
Bulen Donald O (Minnie A) h3120 Hawthorn
Bulfinch Winifred h1318 8th av
Bulger Edgar W (Alice) barber A O Jenkins r1217 9th av
" Jarvis W (Mary) custodian Pub Sch h229 50th
" Mary smstrs Am Cleaners r229 50th
" Richd S (Etta F) h2512 Bancroft
" Richd S jr stockmn SACo r2512 Bancroft
Bull Cora J (wid J C) r2460 G
Bull Horace W, Dentist, 4626 University Av, Tel Randolph 9927, h3224 Isla Vista Dr
" Ida M (wid S W) r2888 Mission blvd
" Lewis (Blanche) h3170 Meade av
" Lucy E (wid E H E) r4146 33d
" Saml D (Mary E) carp h4146 33d
" Wm O (Bernice) USN h2669 Strand way
Bullard Ernest C (Alice) h3777 Texas
" Fred M (Margt) h3605 Crowell
" Jesse J mech h332 Ivy
Bullard Orlan K (Lucinda) Oral Surgeon, Practice Limited to Extraction of Teeth, Surgery of Mouth and Jaws, Dental X-Rays, 2665 4th Av, Tel Franklin 7274 h3451 Vermont
" Walter R pntr r4412 44th
Bullen Myrna B clk McKesson & Robbins rChula Vista
Buller Forrest L (Ruth C) USN h4760 Wightman
Bullied Bessie Mrs ofc mgr Capitol Elec Co r4073 Cherokee av
" Jas R (Bessie) (Capitol Electric Co) h4073 Cherokee av
Bullington J L (Christina) USN h2065 Union
Bullion Clark L (Pearl A) h1439 9th av
" Everett L (Barbara) cook W L Edic h2331 Lincoln av
Bullis Wm (Lucy) h4275 36th
Bullock Alice (wid Sidney) h1346 C
" Bryson H (Florence) clk Pacific Food Stores h4516 32d
" Chas H (Josephine) USN h320 Upas
" Chas O waiter r319 Plaza
" Earl C mech Hilton Motor Co rLincoln Acres
" Frank E (Doris) prsr Hollywood Lndy r2225 National av
" Geo A (Gladys) (Saddlerock Grill) h3221 Dumas
" Herbt M (Eva) project mgr NYA h829 Ostend
" Jas r733 14th
" John emp Goodwill Industries r754 3d av
" John C (Isabelle) slsmn Arey-Jones Co h825 Ostend ct
" Jos J (Jennie) h2942 L
" Lyle C (Rosemary) emp Rinehart's h822 Cerro Gordo
" Mary V (wid J T) h4486 40th
" Ray T (Helen) USN h1137 12th av
" Raymond H (Louise M) mcah SACo h1625 Pacific hway
" Robt L whsmn Mrs M L Stockton rNatl City
" Sami (Pauline) chef Saddlerock Grill h4594 Utah
" Vernon E pres Cunocar Accounting Serv r 4303 Avalon dr
Bulmer Jas H (Anna T) slsmn R C Heuler h5044 Hastings rd
Bulow A Wm baker Mrs G E Schneider r3545 Front
Bultman Edw E (Crystal A) hlpr Arth Nordstrom h3936 9th av
Buma John E (Pearl E) asst mgr Whiting-Mead Co h4593 44th

LOANS
IN ANY AMOUNT
UP TO $500
726 BANK OF AMERICA BLDG.

LOCAL LOAN

LOANS
SALARY, AUTO
OR FURNITURE
• 7TH FLOOR • Phone Franklin 7317

Bump Fredk A (Jennie) (Crescent Furniture Co) h4128 Fairmount av
" Harold H (Lily F) (Crescent Furniture Co) h5047 35th
Bumpas Robt r1492 K
Bunce Carl A (Frances) h4179 Norfolk ter
" Carleton J slsmn Gas Co r4179 Norfolk ter
" Lois (wid F W) maid 2496 F
Bunch Floyd L (Pearl E) sign pntr 3869 40th
" Floyd L jr (Virginia) sta atdt h4366 32d
" Jas B (Reva) USMC h3823a Ampudia
" Jas O (Ione) supvr MCB h4336 Wilson av
" Jos lab r536 F
" Loella R clk Pub Sch r3869 40th
" May Mrs r1501 5th av
" Nadine Mrs mgr Park Apts h1620 10th av
" Pearl E Mrs music tchr 3869 40th
" Thos A r1018 Thomas av
" Walter T (Sue) USN h1919 4th av
Bundschuh Faye emp Le Roy Gordon r1009 Madison av
" Harry H (Fern L) mgr Langendorf United Bakeries h1009 Madison av
Bundy Edw A (Verna J) slsmn R A Perrott h3362 Grim av
" G r3927 8th av
" Ida-Belle F Mrs smstrs El Patio Apparel Shoppe h950 9th av
" Taylor (Mildred) h3016½ India
Bunge Elmer A (Mildred) bottler Arden Farms h4738 Boundary
Bunis Vera Mrs r4260 36th
Bunker Clyde J r4090 Menlo av
" Evi h3227 Madison av
" Fred S (Tess) emp New Botsford Hotel h229 Beech
" Jas E atdt Caldwell's Serv r4019 Jackdaw
" Jane Mrs h1556 2d av
" Lelia A (wid W E) h4019 Jackdaw
" Ronald H dep Sheriff r4019 Jackdaw
" Walter E musician r4019 Jackdaw
Bunn Marie C r102 W Grape
" Wm R h1640 6th av
Bunnell Cora D (wid S U) h1307 24th
" David H r3777 38th
" Nellie M (wid L M) nurse r4673 Marlborough dr
BUNNELL PHOTO SHOP, Leonard B Fellows Mgr, Kodak Finishing, Commercial Photography, Greeting Cards, Picture Frames, 1033 6th Av, Tel Main 2928
Buno Nicholas emp M W Kreuziger
Bunsen Wm F (Valeria) with RACo h3691 Mission blvd
Bunte Arth W (Marguerite V) slsmn h1052 Lincoln av
Bunting Arth W jr (Jewel H) USN h4044 45th
" Earl G (Sonoma) driver h1902 A
" Frank M (Evelyn) r3583 Granada av
" Wm S (Athalia) h3621 Park blvd
Bunton Adolf E (Dorothy) lab h4152 Delta
Buntrock Josephine Mrs r600 Catalina blvd
Bunyard Effie atdt Co Hosp
" Geo H slsmn SR&Co rLa Jolla
" Lolita Mrs ofc sec Bd of Educ r3966 Pringle
Buompensiero Anna (wid Jos) h2033 Columbia
" Frank (Constance) fishermn h1948 Cal
" John (Lena) fishermn h1917 Pacific hway
" Matteo (Antonia) fishermn h929 W Grape
" Salvator (Lucy) fishermn h2135 Columbia
Buono Angeline cash John Buono r451 Las Flores ter
" Conjet clk John Buono r329 27th
" David r4023 35th
" Domenick meat ctr John Buono r451 Las Flores ter
" Frank (Julia) mgr SD Fishermen's Assn h329 27th
" Frank S (Rose) h4023 35th
" Jack (Jane) fishermn h2054 Columbia
" Jas B (Eliz) meat ctr h1233 Madison av
" John (Filomena) gro 2986-2988 Imperial av h451 Las Flores ter
" John F (Edna) slsmn City Chev Co h4593 36th
" Nicholas (Concetta) h2104 Harrison av
Burbach Gregory F with RACo r2834 6th av
Burbank Dave O (Emma) slsmn UOCo h3608 Ray
" Emma H reporter Merchants Credit Assn r 3608 Ray
" Everett S (Dorothy) jan Court House h4176 41st
" Frank H (Ruth) tmstr r128 B
" Luther School 2706 Marcey av
" Patricia r4176 41st
" Ruth Mrs walter K F Kuhle
" Willis A clk New Palace Hotel r480 Elm
Burbeck Jessie R clk Co Clerk r3638 Indiana
" Jimmie G (wid E M) h3638 Indiana
Burbee Jennie S (wid I A) h4148 Wabash av

Burbidge Albt E (Kathleen M) h2306 Emerald
Burbock Alva nurse r330 Washn
Burcell Wm M USN r1916 Bway
Burch Annie C (wid W W) h3321 Curtis
" Arch H atdt Leach & Hornung
" Arramenta A (wid C E) h3752 Granada av
" Arth N (Alaphare) carp h3642 Copley av
BURCH CHAS E JR (Alma I) Attorney-at-Law, 310 Security Bank Bldg, 432 E, Tel Franklin 1003, h3752 Granada Av
" Edna A emp Munger's Lndy r2820 Lincoln av
" Henry W (Ethel M) h4575 40th
" Hiram J (Ida G) USN h3685 41st
" Homer L (Mary) USN h3533a Filbert
" Mabel N with The Marston Co r3575-Front
BURCH ROBT B, Judge Superior Court, Dept 6, rBonita
" Robt B jr lawyer 3180 Univ av rBonita
" Robt I r4326 Felton
" Roy E (Mary V) storekpr NSD h4045 3d av
" Saml (Mabel N) clnr Chesapeake Fish Co h3575 Front
" Viola E (wid I L) waiter h4326 Felton
" Viola J (wid W B) r1820 Titus
" Virginia L with The Marston Co r3752 Granada av
Burcham Gladys Mrs r1120 16th
" John r509 12th av
" John F emp Cons Aircraft Corp r3020 India
" Merl D (Mary A) bkpr BofA h3062 Hawthorn
" Walter D mgr Mrs L G Wren r140 W Bway
Burchard Chas H (Lois) dental techn r4567 Boundary
" Harry T (Lila) USN h4327 Marlborough av
" Louis W (Bobeete) whsmn Piggly Wiggly h3593 45th
Burchell Wm (Darlene) USN h1916 Bway
Burchett Judd porter BMCo r2002 Ocean View blvd
Burchhardt Harry B (Mary) h3222 Quimby
Burckhalter Letitia (wid M E) h3623 Indiana
Burcutt Cy A (Jean) whol prod 440 6th av h4659 Alabama
Burd Wm clk h1541 8th av
Burden Fred D (Ada) opr SDERy h4141 Menlo av
" John F (Carma) USN h1267 14th
Burdette Edna G Mrs h2005 Bacon
" J Bailey plmbr r2005 Bacon
" Madelyn sten r2005 Bacon
" Richd C (Lena) h4811 Santa Cruz av
" Robt K (Agnes) plmbr 2009 Bacon
" Stanley T (Ollie A) (Central Drug Store) h4145 38th
" Yvonne D sten Pac Mut Life Ins Co r2005 Bacon
Burdick Aleda S (wid E F) h1621 Myrtle
" Chas G (Pauline) mach SD&CFCo h4345 McClintock
" Clarence E (Eleanor) mkt mgr Safeway h3045 Juniper
" Edna sec-treas Brock-Brady Co r1140 16th
" Edw A aircraftwkr r4345 McClintock
" Edw G (Ethel) h2105 Guizot
" Emma (wid P A) h1140 16th
" Grace M nurse H S Anderton r1621 Myrtle av
" Herman E (Hazel) USN h1639 5th av
" Milo A (Julia E) formn SO&MCo h2837 Monroe av
" Milo P stone wkr SO&MCo rNatl City
" Myrtle E r1621 Myrtle av
" Oliver D (Pauline) mkt mgr Safeway r5505 Encina dr
" Paul A clk McKesson & Robbins r1140 16th
" Paul B (Virginia) USN h3109 3d av
Burdine Jessie (wid S W) h1924 Bway
" Sherman W USN r1924 Bway
" Thos (Daphe) emp Cons Aircraft Corp h 2116 C
" Warren (Margt) clk J R Lownes h4829 Saratoga av
Bureau Arth (Gertrude) USN h4944 Hawley blvd
BUREAU OF EXPERT SERVICE AGENCY, (L Pearl Benbow and Mary Hart Taylor) Commercial & Domestic Employment, 507 Watts Bldg, 520 E, Tel Franklin 1841
" of Mines of San Diego County C H Reed sec Balboa Park
" of Radio & Electric Appliances of San Diego Co J C Chamberlain mgr 861 6th av R600
Burg L M r1229 Hendricks av
" Otis W (Frieda) lab h3859½ 37th
Burgan Wm C (Kathryne E) gas sta 3802 Adams av h1750 6th av
Burge Albt mech Learner's Tire Exchge h4375 42d
" Alice clk A J Fox r4752 Idaho
" Jas W (Sylvia) brick mason NAS h3927 Centre
" Presley M (Lula A) h822 San Gabriel pl

KELSEY JENNEY COMMERCIAL COLLEGE
"SINCE 1887"
For 53 Years Providing Training for Thousands of Ambitious Men and Women
Employers BENEFIT By Consulting US
K. M. BARAGER
President
EDNA W. SULLIVAN
Principal
Franklin 7418
1060 C St.
San Diego, Calif.

JOHNSON-SAUM COMPANY
FUNERAL DIRECTORS
1408 Fourth Ave. **Telephone Main 6168**

KLICKA LUMBER COMPANY

LUMBER AND BUILDING MATERIAL

Thirtieth and University

TELEPHONE Jackson 5171

ROSS & ROSS

BOOK BINDERS

Account Books
Loose Leaf Binders
Loose Leaf Sheets

860 Third Av.

Phone, Main 3306

BURGE
" Robt metalsmith NAS r868 Union
Burgener Bernard L (Eltis) USN h1620 Front
" Robt D slsmn MCB r4391 Ohio
Burger Cora A (wid E W) h3772 Granada av
" Frances bkpr r1741 Garnet
" Hallie B h106 Robinson av
" Harrison J h462 Cuyamaca av
" John h215 Southlook av

BURGER JOHN H (Helen M) General Manager C A Gray, h3629 29th
" Louis A formn SACo rLa Mesa
" Russell (Cath) bartndr Mrs Junia Blanke h4811 Lantana dr

BURGER THOMAS O (Beatrice), Physician, 2120 4th Av, Tel Main 9178, h565 Silver Gate, Tel Bayview 5023

Burgert Bessie M r3740 Hemlock
" Edwin S (Jennie C) poultrymn h3740 Hemlock
" Grace R cnrywkr r3740 Hemlock
" Lloyd (Mabel) dept mgr MW&Co
" Robt H (Margt) prin Encanto Sch h3090 Madison av
Burgeson Emma A Mrs restr mgr Pub Sch r 4538 Oregon
" John A (Emma) eng Pullman Lndy h4538 Oregon
Burgess Arth (Bernice B) USN h4201 Florida
" Brinson (Mattie L) clk h3821 5th av
" Carl C (Evelyn) h2643 J
" Carlton E (Vivian) USN h2221 Madison av
" C H r3990 Centre
" Chauncey H (Dolores A) lab h2225 J
" Dallas aero mech r4187 1st av
" Edith L r5142 Cape May av
" Edw T supvr Safeway r3756 10th av
" Ellwood E (Marguerite) USN h4472 Maryland
" Eug uphol G L Schaffer
" Frank joiner NAS rEl Cajon
" Geo (Maude) h4187 1st av
" Jas (Diana) lab h3029 Greely av
" John J (Shirley) USN r2017 1st av
" M Lewis (Florence A) driver WT&SCo h4384 41st
" Martha Mrs r2035 Bway
" Nan E Mrs h3616 Park blvd
" Oliver A (M Livona) driver h3828 Hemlock
" Ralston F (Marion) USN h743 Pismo ct
Burgett Beryl A clk Haas Baruch & Co rChula Vista
" Wm A (Helen) USN h3641 29th
Burgher Norman W (Jessie R) slsmn Pfaff Realty Co h3821 1st av
Burgi Floyd S (Esther) clk Hamiltons r318 27th
Burglin John r2167 5th av
Burgner D Harry carpet lyr h4585 Florida
Burgoon Jos H (Almira) pntr h2875 Clay
Burgoon John W (Ima J) emp Cons Aircraft Corp h264 S 39th
Burgsten Ralph E (Amy) USN h3719 India
Burgster Jesse B (Nellie) right of way agt City Eng h3503 Indiana
Burhans Harry r1135 3d av
Burington Hayes R (Caroline) USN h3734 Newton av
Burk Arth r1207 G
" Chas W (Eliz H) h4105 3d av
" Chas W (Mae V) police SDPD h4416 New Jersey
" Eliz A Mrs maid Hotel St James h2223 Ocean View blvd
" Evan L (L Mae) clk City Water Dept h2225 Ocean View blvd
" Homer F (Alice E) h3112 Sunset blvd
" Ila Don E sten John Burnham & Co rNatl City
" John (Emma) USN h1702 Lincoln av
" Phillippa J sten Robt F Driver Co rNatl City
" Roy A (Addie C) h1269 Robinson av
" Wm H custodian Masonic Temple h3735 5th
Burkart Clarence W (Alma L) USN h3940 Western av
" Jesse L (Dorothy) driver Globe Grain & Milling Co h4468 Marlborough av
Burke Alf G lab NAS h4120 Central av
" Alf G (Margt) welder SACo h4442 Oregon
" Arth P (Acme Printing Co) r4628 Tivoli
" Beatrice V Mrs bkpr MP&SCo r4282 Poplar
" Billie R mkt mgr Safeway r4233 45th
" Byrde (Lola) h4233 45th
" Charity E (wid F C) h1262 23d
" Chas (Eliz) toolmkr Cons Aircraft Corp h 4906 West Point Loma blvd
" Chas M (Veronica T) office 734 E h3879 Ocean Front walk
" Chas M pantrymn SD Hotel r322 G

BURKE
" Clair N (Wanda) USN h3681 33d
" Danl M (Mary) h3369 30th
" Eddie L dist mgr U-TPCo rLemon Grove
" Eleonor r3234 J
" Eliz C Mrs gro 3602 Meade av
" Eliz M with The Marston Co r1308 C
" Elmer J polshr NAS r3509 Herman av
" Ernest (Mae) restrwkr J R Blackett r818 A
" Ethel Mrs h1010 29th
" Etta Mrs h1010 S 26th
" Fredk orderly Mercy Hosp r3936 8th av
" Fredk C (Virginia) h4548 North av
" Gilbert C (Mary J) polshr NAS h1560 Diamond
" Helen R clk ODCo r4363 Kansas
" Ida C (wid Harry) r1247 Penn av
" Jas M (Virginia) eng h3427 Granada av
" Jas M jr fl lyr r3427 Granada av
" Jas W (Florence) eng h6584 Shannon av
" John (Eliz) h3514 Van Dyke av
" John J h4034 Park blvd
" John O with RACo r4548 North av
" John R (Ruthie) baker CBCo h4550 33d
" Jos A (Eliz C) h3602 Meade av
" Jos J (Mabel) electro NAS h3509 Herman av
" Jule A mgr Casa De Bandani h2660 Calhoun
" Kath M (wid Danl) h1622 Blaine av
" Lillian (wid Aug) h743 Date
" Loretto E r3602 Meade av
" Mae I maid 3375 Grim av
" Maud L (wid E R) h4341 Sierra Vista
" May nurse r2464 G
" May Mrs waiter r1755 3d av
" Mildred h1842 Clove
" Orton J mech International Harvester Co r2730 Treat
" Patk L baker CBCo h3924 Cleveland av
" Perry A (Agnes) (Acme Printing Co) h4628 Tivoli
" R Florimel Mrs h4121 Pepper dr
" Theo C (Lillie) h2026 Kearney av
" Thos A (Bessie) jan Gas Co h4119 Orange av
" Thos J (Regina H) lawyer 964 5th av R 504 h 955 22d
" Walter F slsmn Peterson Motors r115 Redwood
" Wm E (Beatrice V) gro 3091 Ocean View blvd h4282 Poplar
" Wm E (Florence) mstr mech Gas Co h3234 J
" Wm E (Lolita B) USN h3663 Dwight
" Wm H (Thelma) hosp wkr h3936 8th av
" Wm J (Anna S) h3943 Alabama
" Wm J (Louise) meter rdr Gas Co h4484 52d
" Wm M (Nancy C) h2883 Spruce
Burkert Carl H (Jacqualine) USN h3064 Myrtle av
Burkett Bessie slswn Whitney & Co r2651 Bway
" Carl H slsmn W L Baskerville h3051 Juniper
" Dwite R (Linley I) mgr Hillcrest Wood & Coal Co h4095 Highland
" Gallian W (Bertie J) weighmstr h4277 Dwight
" Gertrude T r4277 Dwight
" Idus B (Lucille) USN h4126 Landis
" John W slsmn R E Chenhall r3969 3d
" Logan F (Bessie) lab h2651 Bway
" Vernon W (Thelma) USN h5117 Cape May av
" W J (Esther) h4226 Landis
Burkey Kath h2956 5th av
Burkhard Albt (Marie) h4362 39th
" Augustin V acct SD Baseball Club h3838 Goldfinch
" Kath r3838 Goldfinch
Burkhardt Blair mech Cons Aircraft Corp r3683 Jackdaw
" Boyd r4624 Campus av
" Henry J h1135 33d
" Henry P (Velma S) meat ctr h3683 Jackdaw
" John F coml agt Richfield Oil Corp rNatl City
" John F (Gladys) slsmn C A Johnson rNatl City
" Paul L USA h529 W Hawthorn
" Wm P (Dorothy) clk Gas Co h2930 Nutmeg
Burkhart Arth mech Cons Aircraft Corp h4433 Park blvd
" Earle K (Viola) dept mgr SR&Co h4149 Utah
" Lloyd M (Beulah) gas sta 2948 El Cajon blvd h4024 34th
" Walter A (Mary) USN h505 W Grape
Burkhead Otis P mech R C MacFarlane r4757 Rolando blvd
" Perry h4053 Idaho
Burkholder Clarissa L (wid J C) h910 Washn
" Elmer C (Virginia) embalmer BFP&C h4056 1st av

B. ALEXANDER BROOME
District Manager Jefferson Standard Life Insurance Co.
ENDOWMENTS-LIFE-ANNUITIES-SALARY SAVINGS
Also AUTO-FIRE-CASUALTY through PACIFIC INSURANCE CO.
342 SAN DIEGO TRUST & SAVINGS BLDG. TEL. FRANKLIN 2203

BURKHOLDER
" John C (Frances) slsmn Fintzelberg & Steinmetz h910 Washn
Burkit H Franklin (Jennie) pharm h4620 Edgeware rd
Burkman Frank C (Mae I) h1336 29th
" Mae bkpr HLBCo r1336 29th
Burks Beatrice r2928 Franklin av
" Dora Mrs r3517 Federal blvd
" Ernest S (Helen D) clk h3773 Arizona
" Jas M (Madeline) USN h1747 Union
" Jesse S (Myrtle) h1624 Robinson av
Burlan Robt C jr (Norma) h4112 Cherokee av
Burland John S (B Alice) pntr h3756 W 28th
Burleigh Elmer G (Geneva L) firemn SDFD h 2915 B
" Harry h4025 Jackdaw
Burleson Landon T (Cora P) USN h3640 41st
" Mildred E r3315 Cedar
Burleston Good (Carmen) USMC h3778 Rosecrans
Burley Lawrence B (Laverne) USMC h3620 India
" Nettie (wid J W) h3677 3d av
Burlingame Albina Mrs r1136 14th
" Alma M (Juanita) with Physicians Supp Co h3226 Hill
" E Mildred tchr Teachers College h4527 Kensington dr
" Hugh I (Margt) stockmn SACo h1751 Univ av
" Villa Court W W Smith mgr 2365 30th
" Walter H h4570 Fisher
Burlock Florence C clk h2933 Polk av
Burman Bernice E clk Simon Levi Co r4041 Richmond
" Florence Mrs h4728 Orange av
Burmeister Drena (wid Wm P) h4214 33d
" John L (Ardith) shtmtlwkr UH&SMW h3656 Polk av
Burn-Manor Apartments 1732 5th av
" Olive C sten GRHFCo r1417 Van Buren av
" Robt J h1203 Sunset Cliffs blvd
" Saml H (Julia M) mech NAS h1417 Van Buren av
Burnam Addie M (wid G J) r722 S Evans
" Peter lab r711 8th av
" Ronald A (Rena) floor mn Tioga Garage h 2474 Congress
" Travis C (Mildred L) driver h4727 Gardena av
Burnaugh Richd L (Marion) meat ctr N J Lewis h4667 70th
Burne Edith sten Home Fed Sav & Loan Assn r 2631 Bway
" Glenn S r1841 Ebers
" Jos G h707 30th
" Stanley (Merle L) struct eng 530 Bway R 1010 h1841 Ebers
Burnell Edw M (Hannah D) (Parkside Apts) h 1671 10th av
" Marion maid 2905 Nichols
" Walter F (Evelyn J) switchmn SCTCo h329 Washn
Burnell's (Mrs M A Mann Mary I Walton Anna S Johnson) curios 1226 5th av
Burner Edith G supvr SCTCo r4255 46th
" Francis A (Edith) mech h4255 46th

BURNER LAWRENCE E (Helen E) Complete Auto Painting, Spot Work, Color Matching, Striping, Refrigerator and Washing Machine Painting, Metal Equipment Painted, 1210 India. Tel Franklin 5438, h3920 Texas, Tel Jackson 8230

" Lucinda C Mrs h3225 32d
" Myron B (Alteen) pntr L E Burner r3225 32d
" Robt D (Renee) clk NAS h3066 Meade av
Burnes Frank carp r1504 Fern
" Gordon R (Charlene) mech Cons Aircraft Corp h3707 Indiana
" Mary L (wid C M) r1125 11th av
" Opal nurse Quintard Hosp r3707 Indiana
Burness Wm area mgr Life Payments Assn r 912 8th av
Burnett Alan W grinder SJWCCo rNatl City
" Allan h2229 State
" Amy waiter Crescent Cafe r3094 Olive
" Anna L Mrs r4546 Idaho
" Chas clk Cons Aircraft Corp r3662 Columbia
" Chas D (Marion) slsmn h4546 Idaho
" Chas F r860 11th av
" Clement L h1632 4th av
" Danl B jr with RACo rLa Mesa
" Ella M (wid Wm) h3545 Granada av
" Eula Mrs dancer r3519 Front
" Everett D (Ruth) formn Cons Aircraft Corp h3662 Columbia
" Florence M Mrs r2977 A

BURNETT
" Frank r509 12th av

BURNETT FURNITURE CO, Wm Burnett Genl Mgr, Complete Home Furnishers, University Av at Seventh Av, Tel Jackson 4181 (For further information see page 33 Buyers' Guide)

" Geo C asst mgr BFCo r2975 Laurel
" Geo D blksmth h1420 Columbia
" Harriet G Mrs h4113 Van Dyke av
" Jas C (Dorothy) h1930 Madison av
" Jennie (wid Kushel) h2975 Laurel
" John W (Kath) cng Co Hosp h4538 Edgeware rd
" Jos D (Marie L) lab Gas Co h3918 Arizona
" Jos M (Mildred S) acct h4355 Hawk
" Lowell R mech NAS r2620 National av
" Lucille (wid I M) h2054 Osborne
" Madeline P (wid D B) h4424 Altadena av
" Marie Mrs h1455 1st av
" Maude (wid O E) r2229 State
" Norma R r4140 Arizona
" Rachel (wid Elmer) waiter h3094 Olive
" Robt (Florence L) reprmn BFCo h1927 Savannah
" Roland (Lois) clk J R E Horner

BURNETT WILLIAM (Reatha) Genl Manager Burnett Furniture Co, h2975 Laurel, Apt 20

" Wm W L (Esther C) radio inspr h4818 Idaho
Burnette Clive M (Estellena J) bldr h1314 Pacific av
" Earl E (Simone) USN h4455 50th
Burney Alex r3785 Texas
" Geo C (Mary B) mech NAS h4570 Santa Monica av
" Jas S (Gladys) emp Cons Aircraft Corp h 4564 Santa Monica av
" Mary (wid M E) h4055 Wilson av
" Miles R (Adelaide) h3441 Guava
Burnham Ben (Verna) agt System San Diego Express h3654 Jackdaw

BURNHAM DONALD C (Thelma H) (John Burnham & Co), h2825 Locust, Loma Portal, Tel Bayview 3612

" Donald E (Eleanor) USN h555½ 18th
" Gordon M (Zella) gas sta 4802 Newport av h4806 do
" Jas A electn h4855 Lantana dr

BURNHAM JOHN & CO (Donald C Burnham), Harry G Maim Mgr Ins Dept, Real Estate, Insurance and Mortgages, 1044 4th Av, Tel Main 3156 (For further information see page 64 Buyers' Guide)

" Lenora r3854 44th
" Lilla G (wid Fredk) h3563 7th av
" Marston (Barney & Barney) pres Geo L Barney Co Inc and v-pres Original French Laundry Co rChula Vista
" Nellie B (wid L W) h1943 32d
" Reginald L (Verda) mech City Water Dept h3564 Adams av
Burnheim Jas r1135 3d av
Burnley Chas E servmn W H Hermes r4555 44th
Burns Alma J (wid Peter) h4474 38th
" Anna H Mrs sec SDT&SBank h2305 C
" Anna V r3311 Granada av
" Atly G (Minnie) h715 Yarmouth ct
" Bernice (wid W E) r2669 Strand way
" Bertha (wid Anthony) h3701 Chamoune av
" Bertha A lndy wkr SDSL r430 26th
" Betty H Mrs h3381b Ocean Front walk
" Carl B (Maxine) mech SBCo h1742 Market
" Carl W (Lorraine) USN h5134 34th
" Chester L (Anna R) h4434 Cherokee av
" Clarence E (Ruth M) steel wkr h4275 Orange av
" Claude T tchr Pub Sch rChula Vista
" Connie Mrs waiter Majestic Malted Milk Shops
" David (Bertha) emp F C Kilbourne jr h430 26th
" Delphos store mgr Am Cleaners rChula Vista
" Dorothy B Mrs tchr Pub Sch rLemon Grove
" Earl A (Nina) with The Marston Co h4372 Fairmount av
" Edw F h3621 Central av
" Edwina J bkpr Robt D Maxwell Co r532 W Grape
" Eliz Mrs h4702 Pescadero av
" Eliz Mrs h1745 2d av
" Ernest E (Anna L) delmn h3311 Granada av
" Ernest E (Jean) hlpr NAS h3315 Oliphant
" Ernest E jr acct Wansley Crandall & Reuter r3311 Granada av
" Ethel H (wid M E) h4167 46th
" Florence Mrs emp B&BCo r2086 La Jolla av
" Frances V slswn Whitney & Co r3552 37th
" Fred S (Burns Neon Co) rLemon Grove

WHAT'S YOUR LINE ?

If Your Card Were Here Everybody Would Know

SAN DIEGO'S MOST COMPLETE DEPARTMENT STORE

MONTGOMERY WARD

B STREET AT EIGHTH AVENUE ◆ PHONE FRANKLIN 7781

CADILLAC
"Standard of the World"
First, Front and A Streets

LASALLE
DON LEE

OLDSMOBILE
"The Car that Has Everything"
Telephone Main 5186

MAYER & BOYCE

MOTORS
PUMPS
SCALES
ENGINES

MACHINERY SUPPLIES AND REPAIRS

ELEVATORS... INSTALLATIONS AND REPAIRS

644 7th Ave.
Tel. Main 1853

DIRECT MAIL ADVERTISING

CAMPAIGNS CREATED AND EXECUTED
MIMEOGRAPHING ILLUSTRATED AND COLORED
VARIOGRAPHING
MULTIGRAPHING
MAILING LISTS

SARA E. SMITH ORGANIZATION
SUITE 242
SAN DIEGO TRUST & SAVINGS BLDG.
PHONE FRANKLIN 6969

BURNS
" Fred T (Susie) h1439 9th av
" Freda (wid Hugh) h4470 44th
" Geo (Vera) shtmtlwkr Cons Aircraft Corp h4823 Mansfield av
" Geo E (Thelma) gro 3628 Univ av
" Henry r921 25th
" Ida A (wid W R) h4221 Arden way
" Ignatius R (Eliz R) h3009 Rosecrans
" Jack (Burns Neon Co) r1133½ 30th
" Jack A carp h727½ Rockaway ct
" Jas (Mary E) h3772 10th av
" Jas (Clara) lab h5075 Sterling ct
" Jas C (Florence) clk PO h3019 Main
" Jerry jan Co Hosp
" Jessie M Mrs r4319 Montalvo
" John (June) h4666 Utah
" John E (Belle Z) h3781 Goldfinch
" John J (Anita J) USN h2025 Island av
" John P (Helen) garage wkr Mrs S O Dodgson r3311 Granada av
" John W (Margt) mech Cons Aircraft Corp h4947 Del Monte av
" Jos R (Grace) USN h322 E Arbor dr
" Julia A (wid W J) h2241 4th av
" Kenton C (Luella) meat ctr AWMCo h4123 Menlo av
" Lillian Mrs r2924 29th
" Lloyd R (Margt) USN h3623 Villa ter
" Lora A (wid F H) h2096 Newton av
" Loren R USN h2311 4th av
" Margt mgr Anita Rooms r422 4th av
" Marie Mrs r1846 Island av
" Mariin D (Isabelle) police SDPD h3854 Winona av
" Mary A Mrs sec Hillyer & Boldman h1808 3d av
" Mary F (wid W F) h2444 Curlew
" Neon Co (F S and Jack Burns) 1125 30th
" Nickolas L (Helene M) shtmtlwkr D E Lewis h3864 38th
" Patk cnrywkr r208 Cedar
" Paul S (Ruth L) USN r3507 Georgia
" Pauline beauty opr h1430 7th av
" Pearl S Mrs (Perlburn Court) h1133½ 30th
" Robt h4027 43d
" Robt (S D Diesel Sales & Service)
" Robt E (Irene) mech h4265 Boundary
" Robt T USMC h2615 Myrtle av
" Robt V (Helen) USMC h4263 44th
" Roy (Hazel) lab h1346 K
" Sylvia Mrs r4230 Keeler av
" Thos (Cecilia) h rear 5137 La Dorna
" Verna clk NSD r2914 Copley av
" Vernon M fctywkr Knox Food Co r4167 46th
" Walter P (Ruth) h3240 5th av
" Wm E (Frances V) reprmn Gas Co h3552 37th
" Wm H r3311 Granada av
" Wm H (Mary) h4290 45th
" Wm H (Verna L) purch agt NSD h2914 Copley av
" Wm J (Alice V) lab Gas Co h3964 Hamilton
" Zelda L Mrs h1716 Titus
Burnside Carolyn L Mrs tchr Pub Sch r3240 Orange av
" Claude A (Orren) pntr r4078 Texas
" Claude B (Irene M) pntr h4078 Texas
" Marilyn V Mrs beauty shop 3420 Univ av
" Ross L (Carolyn L) wire chf SCTCo h3240 Orange av
" Rush W (Madge) h734 10th av
" Wm L (Ruth) sls mgr Campbell Chev Co h2753 Denver
" Wm P airplane wkr r3916 Centre
Burnson Levi slsmn h4115 Altadena av
Buroker Dorothy M Mrs h3630 Felton
Burr Altana exec SD County Council of Campfire Girls r480 Elm
" Dorothy J (wid S L) cafeteria wkr h4563 38th
" Fay M (wid C H) h3272 5th av
" Fred L (Lisle I) h4652 E Mountain View dr
" Fred M (Emma) h4053 Park blvd
" Gretta Mrs h1534 Front
" Jas K (Irene) USN h2175 Kearney av
" Louise (wid W S) h4534 Georgia
" Paul L h642 17th
Burrell Adelaide (wid G F) h3760 3d av
" Alan r4542 Polk av
" Alf E (Margt) brk lyr h1420 Essex
" Anne B (wid Prescott) h4542 Polk av
" Arth C (M Ella) h5146 Long Branch av
" Ashor S h4668 Hawley blvd
" Beatrice clk r2140 Howard av
" Clyde C (Ione) USN h3970 8th av
" Henry (Cruz) acct h2140 Howard av
" Henry (Margt) mech Cons Aircraft Corp h 3546 Villa ter
" Ivah clk S H Kress & Co r3160 Boston av

BURRELL
" Jay R (Alice) h906 11th av
" Jessie Mrs h3432 Newton av
" Kenneth E pantrymn Naval Hosp r324 W Washn
" T Brenton r4542 Polk av
" Theo N (Verble) h2260 Ft Stockton dr
Burri Geo M emp Pullman Cafeteria r226 B
BURRIDGE W P REAL ESTATE (W P Burridge, A D Hughes), Real Estate, Insurance, Rentals, 1703 W Lewis, Tel Jackson 5144
" Wm P (Ora W) (W P Burridge Real Estate) h215 W Maple
Burries Maxine E tel opr SD Whol Credit Men's Assn h1635 9th av
Burrill Frank R (Sophrona) h rear 5532 El Cajon blvd
Burris Dorothy Mrs beauty shop 3729 Mission blvd
" Guy V (Lois) custodian Pub Sch h4455 Louisiana
" Harrison R (Molly) USN h3777 41st
" Joan musician r4455 Louisiana
" L r605 13th
" Nettie (wid J H) h4258 37th
" Walt (Dorothy) barber 3729 Mission blvd
" Wm M (Irene) carp r1560 Union
" Willie J (wid C L) (Roosevelt Apts) h3011 30th
Burriss Zedford USMC r2815 Ocean Front walk
Burritt John H (Edith) (Woo & Burritt) h3463 School
BURROUGHS ADDING MACHINE CO, Sales and Service Department, Adding, Bookkeeping, Billing and Calculating Machines, Typewriters, Cash Registers and Posture Chairs, 422 Electric Bldg, 861 6th Av, Tel Main 4248
" Alice Mrs maid h2845 Logan av
" Floyd L clk Safeway r4617 Park blvd
" Jesse A (Bertha) h3959 4th av
" Kath Mrs mgr Casa Bella Court h4359½ 30th
" Wesley H (Grace) with RACo r3959 4th av
Burrous Wm Q (Dora M) h4414 Bond
Burrow John G h1266 Locust
" Layman (Opal) atdt C O Earnest r4329½ 43d
" Veryle lab r3927 8th av
Burrowes Lydia A (wid C M) h4584 Granger
Burrows Allen P USN r434 W Cedar
" Austin R (Richadenn) jwlr 631 5th av h3929 El Cajon blvd
" Geo R (Irene) carp h4467 Cape May av
" Ivan emp Goodwill Industries r2410 E
" Jennie E (wid J R) r2214 5th av
" Kath Mrs h3553 43d
" Kathleen M clk S H Kress & Co rCoronado
" Louise clk r431 Market
" Mary A r4584 Granger
" P Grant carp h4645 Coronado av
" Paul M (Birdie) bldg contr 1993 Ebers
" Walter J J (Maude) driver h734 19th
Burrus Danl W (Lucilla) USN h4232 Chamoune av
Bursch Balent r3555 Chamoune av
Bursley Allen A jr (Elinor) USN h4571 Texas
Burson Albt A (Alice) h4454 Wilson av
" Fred I (Beulah M) USN h3725 Swift av
Burston Sidney H (Annetta) drugs 2602 National av h2604 do
Burt Anita labty techn H A Thompson r rt 1 El Cajon
" Harley (Lucille) USN h3744 Florida
" John F (Jennie) hsmn Riviera Apartment Hotel h1312 12th av
" Kay O (Eliz L) with RACo h1550 Hornblend
" Kay O jr shtmtlwkr SACo r1550 Hornblend
" Nellie F (wid E R) h4218 Highland av
" Roy delmn Swift & Co r4007 Ocean Front walk
" Ruth h2020 Ocean View blvd
" Ruth A Mrs knit shop 3916 30th r2727 Copley av
" Wallace tchr BMA r1800 Garnet
" Wm h1570 5th av
Burt's Shoe Store Saml Demoff mgr 1060 5th av
Burtanger Morris M r1501 5th av
Burtnett Maye R r1632 4th av
Burton Arch r1637 9th av
" Benj F (Julia F) lab h1059 Johnson av
" C H h2577c L
" C Tildon emp ZS r4030 Hillcrest dr
" Chas O (June E) h4774 Auburn dr
" Chas O jr lab r4774 Auburn dr
" Clarence (Cath) USN h3625 Marlborough av
" D C USN r1364½ 9th av
" Dora S (wid Denton) r2143 2d av
" Eva Mrs h868 18th

HOME FEDERAL SAVINGS AND LOAN ASSOCIATION OF SAN DIEGO
945 SEVENTH AVE.
FRANKLIN 6417
Insured Savings
Current Rate 3½%
Convenient Availability

BURTON
" Finley S osteo 3694 5th av
" Floris Mrs r2637 Logan av
BURTON FRANK ALBERT, MD (Harriet W) Practice Limited to Diseases of Ear, Nose and Throat, Suite 1206 Bank of America Bldg, 625 Broadway, Tel Main 3630, Hours 10 to 12 and 2 to 4, h4374 Arcadia Dr, Tel Jackson 6486
" Fred M r3552 Vancouver av
" Fred M jr (Idora) concretewkr h3687 Chamoune av
" Geo E (Mona) mech NAS h3962 Goldfinch
" Geo E (Olga) USN h2531 L
" Geo H (Ann) USN h4667 Polk av
" Grace M tchr Pub Sch h1637 9th av
" Henry J (Wanda) electn h4641 38th
" Ida S Mrs r3694 5th av
" Jetty I shoe shiner r3060 Commercial
" Jos P r1321 C
" Julia A Mrs dental asst F H Awes r1059 Johnson av
" Leon R (Pauline M) formn Bd Pub Wks h 4184 Oregon
" Laurence O lab r3715 Nile
" Lester L (Ruth L) USN h2515 Union
" Lily E (wid Frank) sec-treas Thearle Music Co h1326 Grove
" Nelson R (Victoria R) lab h3070 Martin av
" Pauline M Mrs nurse 4184 Oregon
" Peyton Q (Zabra) sec City Planning Com h 2031 F
" R W r322 G
" Ray A (Jane) mach Cons Aircraft Corp h3903 Alameda pl
" Rex B (Sallie) slsmn University Motors h 319 W Robinson av
" Richd M (Flora) h1624 Cypress av
" Rosella (wid H O) h3715 Nile
" T Kenneth (Sarah G) osteo 1007 5th av R 801 h3746 Eagle
" Thelma J r502 6th av
" Violet (wid J P) h1321 C
" Walter clk New Plaza Hotel r1037 4th av
" Wilfred M (Mary) (Commercial Press) h 3976 Idaho
" Zada Mrs h3326a Adams av
Burts Bessie dom 4667 Harvey rd
Burwell David h950 14th
" John E (Iris) USN h2742 5th av
" Wilbert E switchmn SCTCo r1828 J
" Wm J barber 426 E h1828 J
Busalacchi Cosimo (Sarah) clnr Peoples Fish Co h1928 Columbia
" Joseph (Pauline) formn Union Fish Co h2154 Columbia
" Mario fishermn r2042 India
" Philip (Rose) fishermn h931 W Laurel
" Tony (Lucy) fishermn h2455 Kettner blvd
Busboom Royal O (Erna) servmn SDT&ECo h 2918 A
Busby Dalby H (Margt) emp MICCo h4389 McClintock
" Everett (Lillian) quartermstr SD&CFCo r Imperial Beach
" Foster E (Jackie) busmn U S Grant Hotel h1225 B
" Orrin L clk Majestic Malted Milk Shop r4389 McClintock
" Rena r1542 State
" Wm E r4749 34th
Busch Adolph W (Beverly) USN h4780 Mansfield av
" Clarence H (Edna) gas sta 4175 Voltaire h 4661 Long Branch av
" Edwin H jr (Ruth) slsmn h4319 Trias
" Gustave (Annie) h3585 29th
" Harriet h1440 6th av
" Harry sten r1440 6th av
" Leonard E (San Diego Glass Co) rLa Mesa
" Paul E (Grace E) USN h265 S 39th
" Stella D r1333 29th
" Sylvester F (Anna M) USN h4540 44th
" Virginia M r4540 44th
" Walter P (V Confar) tchr Pub Sch h4756 E Mountain View dr
Buschbaum Dolores finshr Mission Dry Clnrs r4229 Front
" Irving E clk Cons Aircraft Corp r4852 Santa Cruz av
" Katie (wid Gustav) h4852 Santa Cruz av
Buscher B J atdt McIntosh & Dunmore r725 4th av
Busco Frank (Madeline) lab Naval Hosp h3864 45th
" John (Lena) gdnr h3015 Cal
" Jos r3864 45th

BUSENBURG ELMER O (Mabel) Pres Central Federal Savings and Loan Assn of San Diego and Calif Ranch & Home Co, and Real Estate, 325 Bank of America Bldg, 625 Broadway, h1435 Granada Av, Tel Main 5694
Bush Beatrice I hskpr 4636 West Point Loma blvd
" Chas W (Dora E) with The Marston Co h3504 Texas
" Clara M (wid J D) h2961 Fir
" Clinton E (Mary) mech Smith & Haight h 4220 Kansas
" Edw C with RACo r3504 Texas
" Emery F (Agnes) dep Co Recorder h430 Grape
" Esther M (wid G A) h1558 9th av
" Etta Mrs h525 Kalmia
" Foy B (Ruth) restrwkr h1820 Hancock
" Fred E (Augusta S) auto park 1214 9th av h1230 do
" Grant A driver Ry Exp Agcy r1889 Sheridan av
" Harriet A clk NAS r2961 Fir
" Howard U (Dorothy) USN h1053 20th
" Jared T h5152 Catoctin dr
" John H driver h1225 S 36th
" John L jr (Julia) emp NAS h3282 Meade av
" John S curios 1160 7th av
" Jos F (Winifred) gas sta 4161 Adams av h 3795 Granada av
" Kent G (Alice N) h1889 Sheridan av
" Martha (wid C J) h674 11th av
" Mary H sten NAS h2911 Juniper
" Roscoe D (Cloda E) slsmn Premier Cellopac Candies h3613 47th
" Rose reporter Hillcrest Star-News r3755 Richmond
" Sterling C (Drucilla) serv rep SCTCo h3617 Union
Bushart Hansel T (Lucille) acct NAS h4366 Swift av
" Lucille M clk NSD r4366 Swift av
Bushbaum Fred (Elsie) mech Cons Aircraft Corp h4229 Front
" Irvin (Dolores) mech Cons Aircraft Corp r 4229 Front
Bushby Glen C (Frances) sec Aerated Prod Co of S D rLa Mesa
Bushell Lorena Mrs nurse r4925 Del Mar av
Bushert Lester V (Florence) mech Don Lee h 3538 Arizona
Bushman Aaron h1615 3d av
" David R h4538 Norwood
" Sara (wid G W) r4538 Norwood
Bushnell Arch M (Margt) USN h3529 Bancroft
" Charlotte G (wid Albt) h616 Penn av
" Harold sign pntr r4485 Kansas
" Mabel slswn h3334 Landis
" Mary B sec H D Newton r1415 Montecito way
" Mildred waiter Harvey's Eat Shop r1442 7th av
" Oscar J r3529 Bancroft
Bushong Alf M slsmn A L Hart Used Cars h2331 E
Bushore Kenneth R typist NAS rLa Mesa
" Louis S (Elsie) clk NSD r7650 Univ av
Bushway T Miller jr slsmn Stationers Corp r 1636 7th
BUSINESS EQUIPMENT CO (Ira A Cleveland) Sales Representative "Royal Typewriters," All Makes Office Machines and Supplies, 735 Broadway, Tel Franklin 3179 (For further information see Back Cover and page 72 Buyers' Guide)
BUSINESS MEN'S ASSURANCE CO, Robert Saunders District Mgr, Life, Non-Cancellable Accident and Health Insurance, 502 San Diego Trust & Savings Bldg, 530 Broadway, Tel Franklin 6471
" and Professional Men's Post No 3059 V of F W Balboa Park
Buskirk Eug sta atdt r3317 Orange av
" Fred D (Marie A) inspr Co Health Dept h 2518 1st av
" H E atdt Standard Stas r3317 Orange av
" Harold V plantmn Arden Farms r1215 Market
" Harry D (Vada I) slsmn KCCorp h4661 70th
" Nicholas F (Bertha) dept mgr City Chev Co h3621 Albert
Buskirt Harold r741 12th av
Buslett Jas A (Mamie E) h250 S 47th
Busnow Mary h1415 Montecito way
Buso Guadalupe r4274 Rosecrans
" Jesus (Ausencia) lab h4140 Gaines
" Juan (Theresa) h4274 Rosecrans

SCHIEFER & SONS
Est. 1900
Designers and Manufacturers
★
SHOW CASES AND FIXTURES
★
REFRIGERATORS
★
100 HOOVER
National City
PHONE MAIN 4003

STEWART C. KENDALL
GENERAL INSURANCE
S. Howard Minor, Jr.
Solicitor
James L. Harris
Solicitor
346
SPRECKELS THEATRE BLDG.
121 Broadway
Telephone
Franklin 4171

THE BACH COMPANY✓

INSURANCE • REAL ESTATE • BONDS • LOANS

5% Money for Building or Refinancing
PHONE MAIN 2165

610 ELECTRIC BLDG., 861 SIXTH AV.

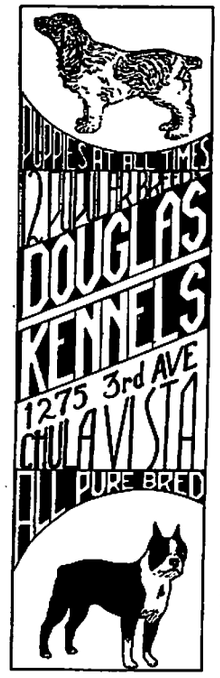

PIONEER
TYPESETTING
COMPANY

LINOTYPE MONOTYPE

COMPOSITION

859
Second Av.

Buss Alf C (Viola) (Buss Bros) h2604 Front
" Bros (A C and H G) garage 843 10th av
" Effie (wid R T) h2328 Newton av
" Elmer F r1069 19th
" Geo E (Lucille) USMC h3838 49th
" Geo F formn CL&MCo rLa Mesa
" Henry G (Alice M) (Buss Bros) h2215 32d
" Robt A (D Lurana) tel opr Doctors Serv Bureau h2804 Newton av
" Solon C h1069 19th
" Walter M (Hilda M) gro 1920 Ft Stockton dr h1918 do
Busse Emma A Mrs ofc nurse J H Young r2144 30th
" Orlando J (Viora) clk Young's Mkt Co h3932 Georgia
Bussell Jas C clk PO h642 21st
" Ralph J (Jean D) h1418 2d av
Busselle Arth S (Elmira) formn International Harvester Co h2636 Howard av
" Chas A servmn HAS r5454 Univ av
Bussey Allen T (Angie) ftr Gas Co h2832 L
" Helen H (wid J C) h2172 Front
" Jessie r2832 L
" Melvin driver r2832 L
" Robt A (Grace) acct Cons Aircraft Corp h 1982 Chatsworth blvd
" Winifred nurse Co Hosp
Bustamente Chas (Theresa) mech Don Lee h 3637 Wilshire ter
Bustamentes Lawrence (Mabel) h3631 Albert
Buster Kenneth O (Sigga) hlpr J B Howell h 4002 St James pl
Buster's Cafe (M G and J K McDonald) 314 W Bway
BUTANE LTD (Chas W Wright) Distributors of Butane Wonder Gas, A Natural Gas, Manufacturers of Butane Equipment Central Gas Plants, Domestic Gas Plants, Truck and Tractor Butane Installations, 2318 Pacific Highway, Tel Main 6364
Butcher Chas (Helen M) h721 11th av
" Geo r4333 Park blvd
" Goalie D (Alberta M) slsmn SOCo h4241 Hillsdale rd
" Jas B (Edna) USN h4369 Felton
" Jos H mech eng SO&MCo r3394 Herman av
" Margt (wid E W) h3394 Herman av
" Nolon W hlpr NAS rLa Mesa
" W H chauf L R Elliott
" Wm carp r729 7th av
Butchers and Meat Cutters Union No 229 227 E
Buteau Theo H (Edna) electn h3554 Louisiana
Butenhoff Alvera maid r1275 Myrtle av
Butera Antonio (Madelyn) hlpr Gas Co h3210 Island av
" Joe r3210 Island av
" Rose r3210 Island av
Butler Adoline J (wid J D) mgr Revere Apts h1620 Madison av
" Alice M tchr Pub Sch r480 Elm
" Andw cook r2870c Franklin av
" Arth F (Velna P) plmbr h4448 Arch
" Arth F (Mabel G) with FNT&SBank h4030 Falcon
" Austin h4190 Van Dyke av
" Bernard boat opr UWTCo r3384 Cottonwood
" Bertha B smstrs h3622 Granada av
" Bessie waiter Owl Drug Co r1501 5th av
" Bessie W (wid Geo) h2980 C
" Carl F (Osa) formn R L Cudigan h3944 Manzanita dr
" Chas (Linda) custodian Pub Sch h3083 Island av
" Chas E (Mollie J) h2812 Ash
" Chas G (S Louretta) phys h2448 Adams av
" Clara Mrs r3715 Indiana
" Clara (wid F C) h3059 Ocean View blvd
" Clara B (wid C E) supt Esther Hall Boarding Home for Business Girls h2580 C
" Clarence E formn Hage's h2719 C
" Claude F (Julia) clk h4112 Ingalls
" Cornelius P (Lila B) real est 724 E h3417 Whittier
" Dorothy waiter r1048 6th av
" Earl C USN h4869 Felton
" Earle L clk Sandford Hotel r1319 5th av
" Edith E (wid E W) h3020 Felton
" Edith L dep Co Auditor r3020 Felton
" Edna Mrs h2747 Imperial av
" Edna (wid Major) h508 10th av
" Edwin I (Cecelia M) dentist 520 E rm 703 h4337 Valle Vista
" Eliz r2580 C
" Eliz Mrs h742 Market
" Elmer C (Lillian) opr in chg Communication Sta US Govt h4114 Napier
" Etta M Mrs h2900 5th av

BUTLER
" Fletcher A (Olive) clk SDERy h2246 K
" Flora (wid C E) h4364 Hermosa way
" Florence A h2230 2d av
" Frank (Inez) USN h5226 Elevation rd
" Frank vulc Edw Goldstein r3083 Island av
" Frank J (Julia M) h4802 Thorn
" Frank O (Mabel G) driver h3784 Louisiana
" Frank T (Augusta) USA h3443 Sterne
" Fred r4179 Bancroft
" Gail C waiter L C Johnson h1654 1st av
" Geo carp r522 7th av
" Geo W whsmn Alf M Lewis h4428 40th
" Gerald O cook L C Johnson r1654 1st av
" Harvey D clk Piggly Wiggly r4428 40th
" Helen M sten r4053 1st av
" Helen S slswn O B Davey Co r1921 Edgemont
" Henry h4311 Trias
" Howard (Betty) h3939 7th av
" Howard (Helen L) USN r1921 Edgemont
" Jas r657 20th
" Jas E (Virginia L) h4252 35th
" Jas P (Ethel) tchr h3801 31st
" Jennie (wid Laysander) r4553 Georgia
" John D r1620 Madison av
" John D (Mary) formn Bd Pub Wks h2351 Soto
" John H mech BMCo rLa Jolla
" John P (Gunda H) musician h3853 47th
" John T (Marguerite) adj Pacific Auto Ins Co h2276 Ft Stockton dr
" John W (Hazel) driver Bd Pub Wks h4027 32d
" Jos G bellmn Pickwick Hotel h4819 Kansas
" Jos W (Lillian) investigator SBE h1416 Bush
" Jule Mrs beauty shop 625 Bway R540 r4112 Ingalls
" Lewis R (Anna F) clk Max Rabinowitz h4053 1st av
" Lillian soc wkr CWD r1416 Bush
" Louis W (E Grace) asst mgr 30th St br First Natl Tr & Sav Bank h3237 33d
" Lyman F clk Mrs E L Payne r5084 67th
" Margt E r3784 Herman av
" Marjorie (wid Resch) h1340 K
" Martin L (Emma) h4042½ Swift av
" Mary hskpr 1620 Lincoln av
" Maudie E cash Lerner Shops r3684 Highland av
" Mittie L Mrs maid 140 W Brookes av
" Orville G slsmn Safeway r3836 Granada av
" Robt B (Mabel D) gro 2703 Adams av h4683 Oregon
" Robt G (Ellen) jan FNT&SBank h5084 67th
" Rolland Rev (Eliz) pastor Calvary Gospel Temple h4171 42d
" Roy E (Cath) USN h4039 40th
" Simon (Connie) USN h808 San Rafael pl
" T W aero mech r3969 3d av
" Thos C msngr Gas Co r840 Ash
" Thos F eng SDFD r4085 32d
" Thos L (Gladys) ironwkr r3641 Pacific Hway
" Vernon A porter r1340 K
" Vincent A (Helen) USN h2147 Julian av
" Virginia r2246 K
" Warren H woodwkr Cons Aircraft Corp r 2621 Polk av
" Wm H (Angeline) h3705 Marlborough av
" Wm J (Eliz W) h3784 Herman av
" Wm J (Maude E) USN h3684 Highland av
" Wm R (Irene) USMC h rear 1831 Front
Butsch Edw M r3720 28th
" Marie (wid E E) h3720 28th
Butson Lillian E Mrs h1020 26th
Butt Chas P (Marie A) h1950 Logan av
" Chas R (Reland D) USMC h3994 Oregon
Buttaro John lab r3002 L
" Julian (Dolores) mach Arth Nordstrom h 1145 20th
" Rose cnrywkr r1612 Cal
Buttcamp Albt H drftsmn r3685 4th av
Butte Hamilton servmn City Chev Co r2079 Abbott
Buttedahl Siebjorn sculptor h3386 Univ av
Buttemer Cath (wid L S) h3745 Columbia
" Richd J jr dist mgr U-TPCo r3745 Columbia
" Robt L (Lorraine) dist mgr U-TPCo h1605 Neale
Butterfield Eva smstrs Co Hosp r4226 Campus av
" Fredk C (Emma) h3567 32d
" Geo W h4341 35th
" Jackson T (Gail) (Associated Securities Co) h2127 Ft Stockton dr
" Jessamine (wid J A) r4019 34th
" Julius W whsmn Alf M Lewis r126 W Upas

FENTON MATERIAL CO.

ROCK, SAND, CEMENT, STEEL AND BUILDING MATERIAL • PHONE FR. 6224

BUTTERFIELD
" Lewis F (Gladys) slsmn Physicians Supp Co r4038 Falcon
" Louis (Edna) cement fnshr h5032 Marlborough dr
" Lynnford C (Clara) h3239 3d av
" Lynnford P (Eleanor) bkpr NAS r3985 Hamilton
" Odythe L (Welda) inspr SBH h3352 Myrtle av
" Paul H bkpr GT&RCo r126 W Upas
" Rose (wid F M) h126 W Upas
" Thos P (Helen B) inspr Cons Aircraft Corp h4245 47th
" Wallace E (Doreen) bill poster Robt Cordtz Co h4127 44th
" Welda instr Dorothy Taylor Nursery School r3352 Myrtle av
Buttermore Eliz mgr Nestles Milk Products Inc r3581 Park Villa dr
" Elmer E (Maude) h4764 Utah
" Robt A (Harriett) lab NAS h rear 4764 Utah
" Wesley B (Eliz) mech SDPD h3581 Park Villa dr
Butterworth Elsie I Mrs lndy wkr SDSL h4527 Wightman
" Josephine M (wid S D) h2350 6th av
Button E Porter custodian Pub Sch r1231 11th
" Estella G Mrs h3821 Chamoune av
" Frank O (Josephine) USN r3113 Main
" Fredk G formn SDERy r3952 Oregon
" Laura E (wid E P) r1231 11th av
" Leon F reprmn Amer Typewriter Co r3821 Chamoune av
" Ned H (Lyla P) carrier PO h1958 Edgemont
" Noel H r1958 Edgemont
" Ralph L mgr Duplex Water Percolator Co r La Mesa
" Rell S pntr r1958 Edgemont
" Robt E r6317 Imperial av
Buttoner Gladys A sec SD Club r4273 43d
" John B (Gladys) slsmn h4273 43d
Buttram Jacob S (Blanche) mech D E Lewis h 4095 32d
Buttrey Isaac F (Edna E) USN h402 S 28th
Butts Benj F (Betty J) with RACo h4795 Oregon
" Edw mech Mountain Meadow r1308 26th
" Gerald R (Iona) USN h4518 Myrtle av
" Jas r729 E
" Jayne (wid Richd) r4631 Pescadero av
" Leroy E (Louise A) USN h3977 Hamilton
" Verne lab h1604 C
" Winnie E r2138 Ocean View blvd
Butz Frank r767 7th av
Butzin Elton F mech NAS h6750 Saranac
Butzine Fred C prin Brooklyn Sch h810 Ensenada ct
Butzler Robt N (Edna M) USN h1119 28th
Butzow Theo F (Anna) h3345 Columbia
Buvarp Angel H r3943 Illinois
Buxton Alf C (Mabel G) civ eng h2345 32d
Buye Marcus C (Cornelia R) mech Miller Serv h3114 Beech
Buyer Louis D (Ann) concretewkr h1208 W Olive
Buynorouski Anthony (Helen J) mach Cons Aircraft Corp h2488½ J
Buyse Adolph (Aileen F) USN h3565 Monroe av
Buysman Lenora J Mrs h3648 35th
" Otto pntr r3640 31st
" Vern E (Lila M) painting contr 4186 46th
Buzan Allan (Mary E) bus mgr Special Service Flooring Corp h4284 Hilltop dr
Buzzell Alva O (Marie C) h2542 Island av
" Chas A mech r5450 Univ av
Buzzelle Wm (Thelma) USN h5028 Brighton av
Byall Clara (wid T C) h2019 Mission av
Byars Bertha O emp F G Marshall r1471 8th
" Cecil fishermn r725 Queenstown ct
" Dale (Thelma) mech Frame & Axle Service Co h4408 North av
" Frank W h3844 37th
" Lee (Bertha O) h1471 8th av
" Phillip lab r725 Queenstown ct
" Wm A carp h725 Queenstown ct
" Wm R (Wincie L) osteo 3431 5th av h4507 New Hampshire
Bybee Henrietta r4632 34th
" L C (Cath) emp Cons Aircraft Corp r4925 Del Mar av
" Raymond E (Dorothea) asmblr Cons Aircraft Corp h2874 Logan av
" Stanley (Laurine) USN h514 W Ivy
Bye Geo H (Florence) lab h4377 46th
" Howard W (Ruth E) USN h4670 Monroe av
" Tina (wid Evan) h2622 Newton av
" Wm H (Bessie) storekpr h3982 Kansas
Byer Axel r1515 E
Byerley C Ketron (Rita) bartndr A A Cloninger h4222 Georgia
Byerly Benj B (Mary T) clk h2030 Lincoln av
" Lester S (Leada) USN h4004 Ohio
" Robt C (Gertrude W) USN h3646 47th
Byers Alma K with BLCo r4152 Jackdaw
" Clyde C (Beryl E) h1312 26th
" Edw r1492 K
" Elmer E h1833 2d av
" Gail C supvr City Playgrounds
" Jos gas sta 4954 Univ av
" Lee r3913 Ohio
" Lillian E sec J C Hizar
" Lillie W (wid J C) h4230 Arguello
Byfield Delmer (Bessie) USMC h4949 Westminster ter
Byford B L r410 A
Byjema Adrain (Mariam) gdnr Greenwood Cemetery h642 Eugenia
Byler Maude (wid A T) h1831 K
" Wm O (Emma) surv h4015 41st
Byllesby Edith M opr SCTCo r704 W Penn av
" Homer A (Edith) reprmn Gas Co h704 W Penn av
Bynum Ernest G (Lyle E) USN h2724 K
Byram Alice P (wid V P) h rear 2830 Dwight
" Theo B (Erna) h3010 Union
Byrd Albt R mech NAS
" Augustus (Louise) USN h1751 Union
" Carrol R (Zona) USCG h1274 Cleveland av
" DeWitt A (Mildred) window clnr SDTr&Sav Bldg h2577b L
" Geo W watch repr 4237 Euclid av
" Jas R h2646 A
" Jos D (Alma L) USN h3945 Louisiana
" Jos T carp F A Vinyard rChula Vista
" Margt Mrs h1465 7th av
" Mary A (wid E G) r3623 33d
" Paul B slsmn Arden Farms rLa Jolla
" Paul C (Ida B) USN r1366 2d av
" Wm P (Myrtle L) USN h4218 Utah
Byrne Barbara B tchr Pub Sch h1925 Linwood
" Chas M jr with RACo h2141 Hickory
" Chas T (Sue C) sports reporter U-TPCo h 4021 Iowa
" Earl (Vivian) USN h3945 10th av
" Edw (Bessie) h914 S 26th
" Ella M (wid T H) h4964 Vista pl
" Esther Mrs bkpr Jack Storey (A Corporation) r4574 39th
" Frank (Lillie) h3649 Highland av
" Garland F (Esther) serv mgr University Motors h4574 39th
" Harold S (Kathleen) driver Am Products h558 Fergus
" J G (Mabel) USN h1615 Myrtle av
" Jas A whsmn Safeway r4037 Albatross
" John I (Vivian) clk h3696 Albatross
" Jos P (Senora) inspr USI&NS h415½ 46th
" Julian G auto repr 4780 El Cajon blvd
" Lawrence (Amanda) mch h5141 Cape May av
" Loren J welder CMCo r3649 Highland av
" Mary r3529 Granada av
" Nora Mrs r750 13th
" Richd J (Wallum) emp Mercy Hosp
" Ruth J Mrs cash BSCo r4285 Trias
" Stanley (Elcyne) dist mgr Sunset-McKee Salesbook Co h4023 Iowa
" Sue C Mrs tchr Pub Sch r4021 Iowa
Byrnes Agnes (wid Michl) r5218 Monroe av
" Clarence J (Vera) collr Bucknam Distr Co r3964 Epsilon
" Geo W rYMCA
" Martha C (wid A C) r2964 Juniper
Byrom Faris B servmn MW&Co h4156 Wabash
" Jewell G Mrs r4156 Wabash av
Byron Adaline H music school 908 Bway r4584 Park blvd
" Florence Mrs mgr Del Mar Apts r2172 Front
" O P (Laura) h1344 11th av
" Roy lab r825½ 5th av
" Thos StJ (Louisa) gdnr h4457 Highland av
" Walter J (Ruby E) USN h4425 Keeler av
" Wm C (Florence) h2172 Front
Byrton Edna Mrs h4065½ Arizona
Byrum Fred L (Norma M) electn NAS h4295 48th
Byse Henry r818 Rockaway ct
Byson Clifford (Elda D) carp h1360 Evergreen
Bystrom Walter E (Lelia F) asst purch agt Co Purch Dept h4764 Biona dr
C I O Hall 852 8th av
C I T CORP, H M Smith Office Mgr, Auto Financing, 347 West Broadway, Tel Franklin 7726
C & E Liquor Store (D S Calland Helmer Eden) 101 F
C & G Food Products (G R Wall C F Shook) 1477 Univ av

Buick

ROBERT D. MAXWELL CO.

STATE AND BROADWAY

TEL. MAIN 5011

Buick

UNIVERSITY MOTORS
TELEPHONE JACKSON 3141 • 1276 UNIVERSITY AVE.
Ford Mercury Lincoln Zephyr V-8

GUITAR INSTRUCTION
HAWAIIAN
SPANISH

FOREST SKAGGS
UKULELE
THEARLE MUSIC STUDIOS
640 Broadway
See page 57 Yellow Section
Tel. MAIN 4122
RES. F 1155

H·L·
BENBOUGH
CO.
COMPLETE HOME FURNISHINGS
B St. at Fourth Av.
M.5131

C & R TRANSFER CO, J W Case Mgr, Transfer and Storage, Freight To and From All Depots, 209 West E, Tel Franklin 6466
Caba Florentina Mrs USN h1332d K
Caballero Arth (Martha) lab h2951 A
" Arth P (Ruby D) pntr Foster & Kleiser Co h5422 Adams av
" Celia slswn Monarch Drug Co r2951 A
" Edw carp r2951 A
" Tony (Elsie) lab h3175 J
Cabana Wm (Dorothy) h3175 Market
Cabanillas Paul (Ernestine) lab h319 25th
" Paul jr r319 25th
" Queta M cnrywkr r319 25th
Cabaruvias Antonio (Mary) mech h539 10th av
Cabell Martha O (wid De Rosey) h3351 29th
Cable Elton C (Ella) USN h rear 2687 Market
Cabler Cath C (wid A N) r2653 L
Cables Norman r840 Ash
Cabolen Abot B slsmn r730 7th av
" Abot C clk R E Mahony r717 6th av
Cabral Fred (Pearl K) fishermn h3570 Fairmount av
" John (Dorothy) fishermn h3033 Oliphant
" Jos F (Mary) fishermn h3018 Kellogg
" Leonard J (Verna B) prsmn Frye & Smith h3757 Chamoune av
" Manuel h4263 Cherokee av
" Wm (Wilma) marine eng h1922 Sunset Cliffs
Cabrera Carmen Mrs h rear 2624 Commercial
" Juan (Josephine) lab h2462 Commercial
Cabrillo Fountain The see Barrett's Cabrillo Fountain
" Motor Court (J H McKie O R Reed) 4334 Taylor
" School 1101 Evergreen
" Theatre L H Henderson mgr 329 Plaza
Cacho Frederico electn r1527 Fern
" Maria (wid Miguel) h1527 Fern
" Rufino r2422 L
Cachuela Jose M (Rosie) USN h1993 Harrison
Cacopard Harry (Mary A) barber h4383 Bancroft
Cadava Geraldo R lab h425 9th av
Caddell Dale W (Hazel) USN h4304 54th
" Edw USN r2254 Imperial av
" Eliz Mrs bkpr r1066 Essex
" Homer (Reba) slsmn M E Gustafson h4763 70th
Caddy Philip E (Vernalee) h830 12th av
" Vernalee Mrs beauty shop 964 5th av R228 r830 12th av
Cade Florence A Mrs restr mgr Pub Sch r2226 Madison av
" John W (Jean) agt PICo h3972 Bancroft
" Orpheus B (Florence) h2226 Madison av
" Owen A (May K) h935 Hornblend
Cadell Thos mech Cons Aircraft Corp h3468 India
Cadena Ramon (Maria) h rear 2929 Logan av
" Stella Mrs smstrs h1165 12th av
Cadenhead Mary (wid W P) h3078 Univ av
Cadiente Vicente (Anita) h3319 Island av
Cadillac Apartments Mrs D M Miller mgr 2533 Univ av
CADILLAC MOTOR CARS, Don Lee Inc, California Distributor, 1302 1st Av, Cor A, Tel Main 5186
Cadman Addi B metalsmith NAS r1074½ Union
CADMAN ARTHUR B (Mabel M) Mgr W P Fuller & Co, h4928 Westminster Terrace
" Benj (Vera) h1074½ Cleveland av
" Kenneth R mtlwkr Cons Aircraft Corp r4928 Westminster ter
" Marjorie G sten r4928 Westminster ter
Cadwell Fred carp r2310 5th av
Cady Harry D (Grace H) formn Louis Moorsteen h4132 Marlborough av
" Maude M (wid R M) r2254 Island av
" Ralph (Cath) mgr El Patio Court h3957 3d av
Cadzow Eliz A r4076 4th av
" Eliz S (wid J M) h4076 4th av
" Ellen M tchr r4076 4th av
" Jean W solr r4076 4th av
Caedac Ernesto C emp Albt Sheetz Candy Co r1119 Russ blvd
Caenen Anne L nurse Pub Sch h2970 Wilbur
CAESAR'S-PASTORE'S (Carl R Anderson, Caesar F and Francis E Pastore) We Specialize in Ravioli, Spaghetti and Steaks, Orders Prepared to Take Home, 807 Broadway, Tel Main 8371, and 535 University Av, Tel Jackson 2747
CAFE DEL REY MORO, Mrs Paul Valle Manager, Dine in the Garden of the Kings, Luncheons and Dinners, House of Hospitality, Balboa Park, Tel Franklin 4397
Caffall Paul V (Ann) emp GBCo h807 Whiting ct
Caffangas Nick (Lorraine) r2258 Brant
Caffee Geo L with FNT&SBank rLa Mesa
" Jas B (Josephine) slsmn WMSCo h4662 Van Dyke av
" Jas L jr clk Piggly Wiggly rLa Mesa
Cagampan Vicente V (Magdalene) USN h3125 Herman av
Cagle Belle Mrs waiter Federal Drug Co r1941 5th av
" John (Peggy) h768 17th
Cahalan Gilbert L (Edna F) slsmn h4785 Reno dr
Cahilig Peter M barber N P Pepito r558 14th
Cahill Arth J pntr r4418 Wilson av
" Clyde (Lucille) ins agt h4704 Constance dr
" Jos I (Evelyn) h4802 Anna av
" Julia hskpr 2154 Ft Stockton dr
Cahoon Kenneth E (Zilpha) h4581 Iowa
Caillouet Conrad (Maxine) USN h3619 Landis
Cain Arth F (Barbara) h6929 Saranac
" Bonnie h1627 F
" Chas M mach NAS rEscondido
" Dorothy Mrs h2261 Froude
" Elwood E (Pearl) h630 W Washn
" Eunice (wid D J) h3862½ 39th
" Floyd E gas sta 3354 Ingraham
" Harry L USN r4565 Myrtle av
" Harry W (Lucille) driver h4361 34th
" Henry W (Ella S) flr lyr h3566 Menlo av
" Jane r1226 4th av
" Jessie M Mrs smstrs BDW r5027 Imperial av
" John F mech r438 29th
" John P USN h3847 Swift av
" Kath ofc mgr Foster & Kleiser Co h2459 Union
" Lillie R Mrs h2075 Franklin av
" Maude Mrs (Kingston Hotel) h1161 5th av
" Nettie E Mrs h2178 Harrison av
" Ray E (Drusilla) USN h4368 Dwight
" Susan H (wid W M) h4565 Myrtle av
" Willard r4565 Myrtle av
" Wm O (Pearl) dairywkr h4377 34th
Caine Kath techn Stevenson, Chartres-Martin Medical Group r2165 Abbott
Cainey Jas P (Mabel) h3972 32d
Cairncross Jos E (Agnes S) phys 3115 Univ av h4254 Hawk
Cairns Archie A swtchmn SCTCo rNatl City
" Edw P F installer SCTCo rNatl City
" Fredk I slsmn h2206 6th av
" Geo F mono opr U-TPCo rNatl City
" Kath M (wid A E) h3676 36th
" Robt J printer U-TPCo rNatl City
" Thos W shtmtlwkr SACo rNatl City
Cairo Ralph (Rebecca) cook h941 18th
Calabrese Anthony (Josephine) cook h2862 Boston av
Calac John C (Marcelina) lab h2959 Webster av
" Jos C (Clementa) lab Bd of Pub Wks h3096 Clay av
Calafata Tony (Antoinette) cnrywkr h520 W Date
" Vincent clk Mrs Etienne De Falco r520 W Date
Calalang Leon clk A A Esguerra r512 Island av
Calami Onofreo (Rose) fctywkr h3051 Newton
Calbert Henry G (Thelma) with RACo h2319 State
Calcutt Adelaide J (wid Alf) h3628 43d
" Grace r1516 1st av
Calder Kay Mrs slswn Leona F Keys r2869 Howard av
" Wm S (Marguerite M) mech NAS h405 S 37th
Calderella Mary Mrs h3107 J
Calderon Naomi r4245 5th av
" Ralph barber Walter Acoste r337 F
Caldwell A M emp US Grant Hotel
" Alex B (Zora S) drftsmn h4229 Arden way
" Angus D (Irene) clk WPA h4650 Orange av
" Arth r3778 Pershing av
" Arth B plmbr Fred A Heilbron & Sons r4915 Catoctin dr
" Arth M r830 6th av
" Beth H (wid D W) restr mgr Pub Sch h3778 Pershing av
" Byron W (Wilda) h4746 Oregon
" C P (Mabel) USN h1221 G
" Cecil L (Dixie) asmblr Cons Aircraft Corp r3742 Swift av
" Chas E (Daisy) pntr h4816c Niagara av
" Cloyce V (Sadie) with RACo h4335 Park blvd
" Clyde C (Inez) elec contr 4640 Campus av
" Darrell L (Georgianna) toolmkr SACo h4657½ Georgia
" Don L r830 6th av
" Durward G (Frances) mtlsmith Cons Aircraft Corp h3658 Warner
" E May h828 23d

REVEL MILLER & CO.

Phone Franklin 4557

Investment Securities

C. L. COTANT
633 Bank of America Bldg.

CALDWELL
" Edgar (Virginia) inspr Cons Aircraft Corp h1701 Winder
" Ella C rHotel San Diego
" Euna r2957 K
" Fred A (Lena) meter rdr Gas Co h4188 Central av
" Geo slsmn r4335 Park blvd
" Geo M (Ethel) slsmn GBCo h3574 Jewell
" Hendrix K (Blanche) elec contr 4744 Miracle dr
CALDWELL HOMER F (Esther) Real Estate, Specializing in Bungalows, Residences, Income Property, Rentals and Ranches, 204 W Washington, Tel Jackson 4131, and 3347 El Cajon Blvd, Tels Randolph 1125 and 1126
" Ina (wid A P) h3946½ Georgia
" J Bradley (Louise) meat ctr Piggly Wiggly h5030 Santa Monica av
" J D r1808 3d av
" Jack R (Nina L) restr 4736 Univ av h4162 Estrella av
" Jas F lab h4032 Logan av
" Jas H (Hazel) USN h1840 4th av
" Jean usher h4078 Centre
" John (Louise) USN h732 8th av
" John Rev (Willie) pastor Apostolic Faith Ch h2755 L
" John C fishermn r4032 Logan av
" Jos USN r4243 Boundary
" Joyce V (Ethel C) carp h244 S 35th
" June usher Fox North Park Theatre r4078 Centre
" Kate B (wid J L) r2555 Locust
" Leo toolmkr Cons Aircraft Corp r237 West F
" Leslie C (Theodora) h4553 51st
" Lillie (wid W J) maid 2900 Nichols
" Louise Mrs r4084 Iowa
" Margt A tchr Pub Sch h236 Kalmia
" Mary E (wid W H) h4915 Catoctin dr
" Mary L h3636 Front
" Mattie E (wid E D) r4371 Swift av
" Murney Mrs h731 19th
" Oakley F (Alice M) tile 2854 Univ av h5940 Estelle
" Pulagia Mrs h250 18th
" Robt B dispatcher Checker Cab Co r322 G
" Robt C r3646 Arizona
" Roderick M mech NAS r524 W Bway
" Rowland W (Winifred B) (Caldwell's Service) h4046 Jackdaw
" Stuart D boys sec YMCA r1115 8th av
" Thelma r244 S 35th
" Tilghman C atdt Naval Hosp r3535½ Albatross
" Vera M Mrs tchr Pub Sch h4516 Esther
" Wade (Verla M) USN h2446 G
" Warren M (Laura E) h4245 Highland av
" Wm A electn r2840 Adams av
" Willis A (Edna) chauf SJWCCo h rear 4746 Oregon
" Wolford T tchr Pub Sch r4326 Cleveland av
CALDWELL'S SERVICE (R W Caldwell) Super-Service Station, Distributor of Taxi-Tread Tires "The Best Re-Treads in Town," 1111 Ft Stockton Drive, Tel Jackson 3161
Cale John C (Alma A) storekpr NSD h3545 Cherokee av
Caledonia Apartments (Lewis Jones) 1615 9th av
Calencia Ernesto ironwkr 201 A h1365 1st av
Calendula Court 3658 36th
Calhoon Glenn F r4282 45th
" Leo (Phyllis) (Mission Screen Co) h4523 Esther
" Matilda (wid C C) h4282 45th
" Rex B clk Haas Baruch & Co r4926 Del Monte av
Calhoun Alonzo (Sallie M) washer University Motors r934 Front
" Beatrice waiter Noel Wilmuth
" Chas C F (Anna T) h1943 5th av
" E Shandry sten WT&SCo r833 21st
" Eug D (Lucy M) h833 21st
" Jas R blksmith r632 1st av
" John C clk GA&PTCo rCoronado
" Ward W r166 16th
Callendo Enrico (Vivian M) emp MICCo h1910 Kearney av
Caliente Cafe (Frank Devine J S Vasquez) 921 6th av
California Alumni Association Margt F Culbertson sec 525 C rm 409
" Apartments Mrs M C Cuplin mgr 941 11th av
" -Arizona Sales Agency Inc J A Ware pres R J Ridout sec-treas mfrs agt 666 State
" Bridge Club Mrs M E Barnes mgr 1502 5th
" Building Balboa Park
CALIFORNIA BUTANE & APPLIANCE CO (E F Ellis, W H R Taylor and Max D Cheeseman) Natural and Tank Gas and Appliances, Electrolux Refrigerators, Ranges, Water Heaters, Dairy Sterilizers, Brooders, Gas Torches and Burners, Automotive Butane Conversions, 6987 El Cajon Blvd, Tel La Mesa 823
" Club Victor Nance mgr 1104 4th av
" Court C W Berry mgr 1217 28th
" Credit System (Wm Starr) 530 Bway R948
" Dairy Council Nina B Crigler nutritionist 645 A
CALIFORNIA DENTAL SUPPLY COMPANY, Ferd Scholander Mgr, 808 Bank of America Bldg, 625 Broadway, Tel Franklin 7389
" Discount Co Gilman Gist mgr 1492 5th av
" Electric Works Ltd V R Knight pres F H Schaaf v-pres F W Sloan v-pres E J Rickerson sec-treas 424 8th av
" Hotel M F A Shieve mgr 553 5th av
CALIFORNIA LAUNDRIES INC, Wm H Poschman Mgr, 1166 19th, Tel Franklin 3124
CALIFORNIA MANUFACTURING CO (Siman Slayen) Manufacturers of Upholstered Furniture, Estimates Free, Repairing and Recovering, Large Selections of Coverings, 2219 30th, Tel Talbot 3245
" Milling Corp R A Ainsa mgr whol flour 542 15th
" Packing Corp W L Robinson supt 2272 Belt
" Pension Foundation J W Wilson mgr 935 9th
" Photo Service (R G Smith S O Needham Mrs D E Needham) 3740 Ocean View blvd
CALIFORNIA PHYSICIANS SERVICE, Harold Requa Jr, Dist Mgr, 210 Medico-Dental Bldg, 233 A, Tel Main 2011
" Sheet Metal Wks (J H Mullen J G Ferguson) 902 Univ av
CALIFORNIA STAMP CO, Harold S Conard Pres, Ruth I Conard V-Pres, Rubber Stamps and Supplies, Seals, Stencils, Brass Signs, Badge and Celluloid Buttons, 855 7th Av, Tel Main 0104
CALIFORNIA-WESTERN STATES LIFE INSURANCE CO, Neil Nettleship Manager, Suite 621 Commonwealth Bldg, 524 B, Tel Franklin 6337 (For further information see page 43 Buyers' Guide)
" Wholesale Co J A White mgr elec supplies 201 West F
Californian The (weekly) P S Packard mgr 831 7th av
Caliger Anthony (Phyllis) USN r401 Spruce
Calihan Robt E (Mary) h923 20th
Calip Francisco A (Willow) USN r1445 G
Calkins Alice E Mrs emp OFL h1024 Hendricks
" Anson E jan Walker's r2875 E
" Bennie trmr De Luxe Auto Top Wks r3537 Granada av
" Bud C bartndr Sherman Haynes
" Carlton D (Ruth) asst mgr New Plaza Hotel r2976 Locust
" D G bartndr r2065 Union
" Doyle (Bess) bartndr r319 Plaza
" Edw C h2875 E
" Elmer L with RACo rNatl City
" Ernest W (Mary) opr Communication Sta US Govt h4669 Narragansett av
" Eva Mrs h3537 Granada av
" Frank M (Leta P) h2746 29th
" Geo S h3827 Van Dyke av
" Lynn B (Edith C) h3675 Louisiana
" Raymond A (Anna B) h4146 Swift av
" Reuben R (Lottie) cbtmkr h4812 Castle av
" Russell C clk SD Lunch & Card Room rLa Jolla
" Ruth Mrs sten City Civil Service Com r2976 Locust
Call Jas hlpr Gas Co r3643 6th av
" May h4558 Bancroft
" Roy A (Evalena) gro 544 25th
Callaghan Andw (Maye) USN h4178 49th
" John B examiner State Income Tax Div
" M J h4129 Ingraham
" Margt L Mrs case aid CWD r4370 Witherby
" Nora (wid Chas) h1631 8th av
" Ross (Minnie) carp h721 Grand av
Callagy Francis instr Speer Flying Serv
Callahan Carl B (Mary) bus agt Theatrical Stage Emp Local 122 h3614 Arnold av
" Cecil (Cleta) slsmn SDI&CSCo h2212 Landis
" Chas C electn NAS h4703 71st
" Chas W (Louise) (Mel & Cal Buffet) and liquors 4286 Univ av h4238 Alpha
" Fern G Mrs nurse r4184 34th


MAIN 2997
J. Wm. Brown
Rollin N. Brown
Optometrists
EST. 1887
EYES EXAMINED BY APPOINTMENT
705-6-7
Bank of America Bldg.
PRESCRIPTIONS FILLED
LENSES DUPLICATED


RICHARD A. MILLS CO.
Graduate Insurance Advisors
INSURANCE
ALL FORMS
• Accident & Health
• Automobile
• Misc. Casualty
• Life
• Annuities
SUITE 548-50
SAN DIEGO TRUST & SAVINGS BLDG.
TEL. FRANKLIN 6484

KAY JEWELERS
TEL. M 7125
1026 FIFTH AV.
SAN DIEGO

AMERICA'S LARGEST CREDIT JEWELERS
Visit Our Camera and Radio Departments
IT'S O. K. TO OWE KAY

MERCHANTS CREDIT ASSOCIATION
RETAILERS CREDIT ASSOCIATION
15TH FLOOR SAN DIEGO TRUST & SAVINGS BUILDING
Affiliated with the National Retail Credit Association, National Consumer Credit Reporting Corp. and the Associated Credit Bureaus of California, Inc.
Telephone Franklin 6241
COLLECTIONS — $ FOR D-E-B-T-S
--CREDIT-- REPORTING
PROMPT ACCURATE SERVICE

CALLAHAN
" Francis E (Elsie M) asst Co Auditor h3553 Arizona
" Genevieve Mrs lndywkr h1241 9th av
" Geo M (Nadine) USN h5033 Mansfield av
" Henry mech h3515 4th av
" Jas h3029 Menlo av
" John lab r1516 1st av
" John B (Anna M) acct h1228 24th
" John C (Vivian) USN h4338 30th
" Larry B clk Gas Co r3610 Wawona dr
" M Jos (Eva) bldg contr 3610 Wawona av
" Margt Mrs h302 Thorn
" Nellie C H (wid T E) h401 Spruce
" Ralph E (Louise) h rear 6912 Mohawk
" Rose slswn r1226 4th av
Callan Ed R (Mary J) (A-1 Lock & Key Co) h514 Penn av
" Jas E (Matilda) USN h3384 29th
" Mary J Mrs bkpr W S Rench r514 Penn av
Callanan Lee toolmkr Cons Aircraft Corp r2565 Brant
Calland D Stanley (Mabel) (C & E Liquor Store) (Calland & Eden) h662 Rosecrans
" Leo B (Sarah S) tchr Teachers College h4943 College av
" & Eden (D S Calland Helmer Eden) bldg contr 3075 Main
Callander Margt W (wid H N) h1646 Dale
Callard Eric G (Winifred) porter J D & A B Spreckels Co h2588 Fairmount av
" Geo R (Edith E) jan FNB h535 S 39th
Callas Thcs barber W E Derrick r767 7th av
Callaway Ada (wid W J) h2206 6th av
" Calvin E (Jeanne) USN h5951 Estelle
" Harry E (Frances) v-pres Thearle Music Co h2359 Locust
" J B Mrs h3039 A
" Jas L (Myrtle) h1644 Grand av
" Julia h346 West B
Callbreath Jos H h124 Ritchey
Callen Clara F V waiter Albt Sheetz Candy Co r1218 1st av
" Saml r3640 Beta
Callender Carl C tree surg r2660 Calhoun
" Fred S civ eng NPWD rNatl City
Calles Plutarco E h1212 Upas
Callette Miguel (Guadalupe) clk h2285 Julian av
Callian Alex J (Wilhelmina) h3529 Z
" Dimitre J (Helen) mach SDMCCo h1667 National av
" Eliz N (wid Thos) h2650 Boston av
" Jas (Arvila) lab r2650 Boston av
" John (Jesus) h1780 Newton av
" Manuel J (Rafaela) lab SDMCCo h1715 National av
Calligan Jos H (Caroline) h3805 Merivale av
Callihan Elmer W (Helen) USN h2743 National
Callison Bessie bkpr C&R Transfer Co rNatl City
" Hayward C (Clara) h1406 Tyler
" Israel P (Olive) h4270 Trias
" Scott L (Opal) auto repr 1734 C h4456 30th
Callo Severino (Rose) h2667 Imperial av
Calloway Fred h3119 Horton av
" Martin (Mary) USN h4224 Taylor
Calma Pedro Y (Venus) lab NAS h3025 National
Calmerton Gail rU S Grant Hotel
Caloca Frank M (Mary) slsmn ODCo h rear 1434 F
Calonsod Jose S (Maryetta) USN h323 Sampson
Calpin Doris clk r109 Washn
" Jos C (Pearl) metermn Gas Co h109 Washn
Calto Anthony r646 11th av
Calvary Baptist Church (colored) Rev J L Branham pastor 1901 Julian av
" Cemetery 1501 W Washn
" Episcopal Mission 4557 Edgeware rd
" Gospel Temple Rev Rolland Butler pastor 3738 El Cajon blvd
" Presbyterian Church Rev G M Shuman pastor 390 S 39th
Calvert Bertram (Helen) chauf h1165 Cotton
" Cecil M (Pearl) mech E L LaSalle h419 Sampson
" Chas mech Cons Aircraft Corp r3447 Goldfinch
" Edw (Lucinda) h2880 Locust
" Edw H (Maxine) USN r667 21st
" Fredk C (Hattie B) phys 320 16th h19 26th
" Jas bartndr Sherman Haynes rLemon Grove
" John R (Marion) emp Am Cleaners h2370 Julian av
" Josiah lab h1706 2d av
" Leonard r419 Sampson
" Lillard (Jeanne) mech Cons Aircraft Corp r4288 Cass
" Thelma Mrs r4783 Reno av

CALVERT
" Turner N (Pauline) cbtmkr 406 Island av h2220 Adams av
" Walter M (Sylvia) USMC h4435 Bayard
Calvery Hartel C (Adelaide) USN h3583 45th
Calvin Chas E (Alice H) hd lndy 1874 Bacon
" Court Apartments 2760 C
" Everett M (Goldie) mech Whitlock & Quinn h2622 Violet
" Florence r600 Catalina blvd
" Jas R (Martha D) agt MLICo h4218 45th
Calvy Geo L (Ada) USN h4841 Sussex dr
Calwell Jos (Sally L) (Montemar Fairway) h2820 Lytton
Camacho Carlos emp Goodwill Industries r437 J
" Carmen clk S H Kress & Co rCoronado
" Celestino (Eliza) lab h1994 Newton av
" Edna r3460 Main
" Jesus (Maria) lab h1703 Main
" John D (Carmen) lab h3272g Logan av
" John J (Isabel) driver h3037 Martin av
" Jose L barber 3583 Main r912 8th av
" Lupe (wid Benj) h1718 Logan av
" Ramon C (Aurora G) mech Hilton Motor Co h3460 Main
" Rita C Mrs r2470 Commercial
" Robt (Rosa) h3221 L
" Robt M lab r3221 L
" Sylvester lab h922 S 16th
" Tony busmn U S Grant Hotel
" Virginia r3221 L
Camarda Frank fishermn r329 W Date
" Peter (Tillie) fishermn h329 W Date
" Saml fishermn r329 W Date
Cambell Chelsea (Winifred M) USN h3929 Centre
Camburn Caryl M r4375 44th
Camby Marcia R Mrs h731 San Jose pl
Came John T (Gladys M) electn Gas Co h4059 45th
Cameo Beauty Shop (Mrs E E Taylor Blanche Stonebarger) 1303 5th av
Camerlynck Frank H (Kaleida) pntr h3631 Howard av
Cameron Alex (Jean) h2728 5th av
" Alf E clk r3990 Dove
" Alice A (wid A E) h3990 Dove
" Alice M bakery 222 W Washn h4027 Albatross
" Belle clk Alice M Cameron r4027 Albatross
" Bernice waiter r3004 Barnett av
" Betty emp Co Prob Off r101 Dickinson
" Chas D (Helen) USN h4041 Harney
" Chas E (Loletta M) h2528 Univ av
" Danl h708 Verona ct
" Danl E (Phyllis) buyer Cudahy's h4321 33d
" Donald M (Arlue) h4436 Newport av
" Donalda r4802 Edgeware rd
" Dorothy A sten r3552 Ray
" Dorothy M stdt KELSEY-JENNEY COMMERCIAL COLLEGE r4520 Georgia
" Emma C Mrs h4520 Georgia
" F Morton r4802 Edgeware rd
" Florence A Mrs h4576 Vista
" Frank (Margt) USN h3067 B
" Frank A tallymn Westn Lbr Co r868 Union
" Fred (Mildred) opr SDERy h4611 33d
" Fredk G (Oriel) mach h211 W Robinson av
" Geo D (Faye) USN h1277 S 32d
" H A USN h1364½ 9th av
" Herbt slsmn Robt D Maxwell Co r140 W Bway
" Hugh A (Louise B) ins 235 Bway R531 h3600 Pringle
" Hugh A (Gertrude) watch repr 520 E rm 207 h1628 Monroe av
" Jack h828 G
" Jas jr (Grace E) USN h4014 National av
" Jas C (Mary) lab NAS h814 Isthmus ct
" John M meatctr O F LeClair r1807 Sheridan
" John S (Edith) writer h4802 Edgeware rd
" Margt H (wid C E) r4928 Coronado av
" Marie W (wid M F J) h2265 4th av
" Mary Mrs florist h4056 Normal
" Mayme slswn Walker's r343 A
" Milton R (Mildred M) h1030 Leroy
" Mildred M Mrs tchr Pub Sch r1030 Leroy
" Minnie (wid C W) h3636 Wightman
" Nellie B (wid A H) h4459 44th
" No 39 Order of Scottish Clans 1322 5th av
" Olive G Mrs r1449½ Columbia
" Richd C (June) USN r829 Santa Barbara pl
" Robt W (Virginia) ofc mgr Pittsburgh Paints h4382 32d
" Roy E (Ruth T) tchr Teachers College h4027 Ibis
" Thos emp Rose Court Floral Co r4056 Normal
" Vern mech Cons Aircraft Corp r2727 Ocean Front walk
" Wallace (Ione) restr 2972 Imperial av h2964 do

DAN ROSSI — OWNERS AND OPERATORS OF FAMOUS SILVER-GRAY GRANITE QUARRIES — 3845 Imperial Ave.
SOUTHERN CALIFORNIA GRANITE CO.
MONUMENTS
"MARK EVERY GRAVE"
AL ROSSI — FROM QUARRIES TO YOU — "THE BEST FOR LESS" — TEL. MAIN 9464

CAMERON
" Wm E cook r421 E
" Wm H (Rose) with RACo h222 Lewis
Cametaux Carrie (wid Wm) waiter Mrs Roma Boag h710 Beech
Camille Millinery Mrs Bertha Shapiro mgr 1064 5th av
Camillo Jos J food broker 867 Harbor rLa Mesa
" Louis F (Emily) fishermn h4178 Norfolk ter
Camm Pearl Mrs smstrs h540 W Laurel
" Weston C clk L K Gompertz r234 Bway
Cammack Leo W (Bess L) mach NAS h1332 Gregory
Cammann Edw r551 S 35th
Cammel Evangeline (wid E V) h3030 Clay av
Camp Albt O (Helen) pntr h1117 13th
" Bessie L (wid H N) CS pract 3677 Orange
" Charlotte tel opr Merchants Credit Assn h433 Nutmeg
" Edw C clk SDC-OPA h433 Nutmeg
" Frank E (Eva P) carp h2834 Island av
" Frank L (Dorothy) emp Health Food Center h827 30th
" Hans E h733½ Sutter
" Hazel Mrs tchr Pub Sch h1801 Lyndon rd
" Henry L r547 9th av
" Jack E (Mildred E) USN h3767 Menlo av
" Mary Mrs h2111 Franklin av
" Mary B (wid Henry) h1816 Mission av
" Mary E (wid Jas) h3822 39th
" Paul (Kath) USN h4276 Van Dyke av
" Richd W USN r4510 Brighton av
" Viola Mrs r4065 Normal
" Walter B driver W J Bailey Co r433 Nutmeg
" Wilbur A (Juanita N) carp h2832 Island av
Campa Robt (Rosa) lab h1014 S Evans
Campagna Ernest emp Cons Aircraft Corp r3020 India
Campana Pascual (Tillie) pkr h1970 Newton av
Campbell Agnes (wid Jas) r4639 Long Branch av
" Agnes A Mrs smstrs LCCo h3228 33d
" Alan S (Virginia) metalsmith NAS h743 Date
" Albt D (Astrid M) miner h3770 Bayside walk
" Albt J (Mabel C) carp h4045 Mississippi

CAMPBELL ALBT T (Mary R) Gasoline and Oil, Service Station, Tires, Batteries, Greasing and General Repairing, 2496 Broadway, Tel Main 7319, h3041 C

" Albt W msngr FNT&SBank r1616 W Walnut
" Alethea F tchr Pub Sch r4045 Mississippi
" Alex h250 S Gregory
" Alice r4508 Terrace dr
" Alice sten SBE rCoronado
" Amos driver Leach & Hornung r rear 1116 Front
" Anna J (wid C C) h4547 Norwood
" Argyle M (Kathryn) ins 1213 Univ av h3752 Bancroft
" Arth (Thelma) USN h3710 Columbia
" Arth D carp h5067 Auburn dr
" Arth R (Marion) refrig eng h4277 Trias
" Aubrey O (Jessie T) slsmn h3730 Lotus dr
" C M h3129 Madison av
" C W r1231 Russ blvd
" Carey S r2678 6th av
" Cath M Mrs restr 2971 Imperial av
" Chas B (Lida) h743 10th av
" Chas M (Carrie) h4334 Swift av
" Chas W (Mabel) mech h6550 Wunderlin av
" Chas W jr (Marjorie T) printer h4124 Florida

CAMPBELL CHEVROLET CO, R B Campbell V-Pres-Genl Mgr, W A Folcke V-Pres, K W Stott Sec-Treas, H L Johnson Sales Mgr, 1600 Broadway, Tel Franklin 1234, and W L Burnside Sales Mgr, 4144 University Av, Tel Randolph 1123

" Christine beauty opr r1616 W Walnut
" Clarence E (Myrtle) h867 10th av
" Clinton C metalsmith NAS rPalm City
" Colin r2143 5th av
" Colton C (Rosetta) h1528 J
" Danl W (Emma B) gdnr h3743 46th
" David C (Hazel) (The Campbell Machine Co) h2125 Evergreen
" Donald D (Gladys) h3288 Orange av
" Dorothy nurse Mercy Hosp h4196 Georgia
" Dugald W (Lois) dept mgr SD Chamber of Commerce h3585 Ocean Front walk
" Dwain H (Edna) USN h4449 Kansas
" E H h4081 Eta
" Earl D (Virginia) slsmn UICo h2783 K
" Edith emp Goodwill Industries r4330 Menlo
" Edith W Mrs h3132 5th av
" Edw (Dorothy) USN h2625 Lincoln av
" Edw L h2117 Howard av
" Edw P with RACo r3652 Columbia
" Edwin M (Mona M) carp h3727 Swift av
" Effie P (wid D D) h3510 Pershing av

CAMPBELL
" Eleanor C nurse Mercy Hosp r3515 Herbert
" Eliz (wid John) h2684 B
" Eliz (wid T A) r4720 Santa Cruz av
" Ella C (wid L W) h3012 Canon
" Ellen H Mrs h220 Juniper
" Eric M driver r4511 52d
" Erskine J h591 Silver Gate
" Ethel P lndywkr SDSL
" Everett M (Ardella) pntr h4284 50th
" Florence H (wid E J) h3856 47th
" Florence L slswn SR&Co r1552 9th av
" Frank A sergt Cal Highway Patrol rOtay
" Frank K shtmtlwkr SACo r4622 Georgia
" Fred M (Elvira) driver Lory Cleaning & Dyeing Co h4541 Norwood
" Gage L (Virginia) lab McNeil's h3535 Guava
" Geo (Marie) USN h1132 18th
" Geo E (Lydia J) (The Campbell Machine Co) h3022 Voltaire
" Geo S metalsmith NAS r719 Ormond ct
" Gertrude Mrs h4219 33d
" Gertrude (wid Fred) h4513 Winona av
" Harding C (Campbell & Lincoln) rChula Vista
" Harold W (Verna M) bartndr Mrs L E Eller h1640 Bway
" Harriet Mrs h2011 2d av
" Harry A research eng SACo rLa Jolla
" Harry C (Vera) mech Cons Aircraft Corp h4576 52d
" Harry F chauf NAS rNatl City
" Helen Mrs r1327 Bway
" Henry h4013 Van Dyke av
" Henry r741 12th av
" Henry J (Cath M) street clnr Bd Pub Wks h2971 Imperial av
" Holland W (Geraldine) lab h2131 Franklin av
" Howard r843 4th av
" Ida P Mrs confy 3223 El Cajon blvd
" Irvan J (Mildred F) USN h2746 C
" Iva W Mrs emp Peerless Lndy r4046 44th

CAMPBELL J C DENTISTS, Mark E Roby Mgr, 965 7th Av, Cor Broadway, Tel Main 4254

" J Lucien bgemn U S Grant Hotel
" J Walter (Ellen) tilesetter h1923 Meade av
" Jack mfrs agt 520 E rm 507 rChula Vista
" Jack K (Marie) shtmtlwkr Cons Aircraft Corp h4427 42d
" Jas (Pearl) restr 3304 Kettner blvd h3308 do
" Jas F (Mary E) carp h3645 Marlborough av
" Jas H r1629 Union
" Jas P (Marion) reprmn Gas Co h3293 E
" Janice J emp B&BCo r3288 Orange
" Jay h4370 Campus av
" Jean F (Ann L) carp h2119 Polk av
" Jeanne E clk Merchants Credit Assn rChula Vista
" Jefferson E (Velma P) servmn C A Gray h3420 Cherokee av
" John C (Gertrude) carp CMCo h4536 Texas
" John N (Doris E) mech Cons Aircraft Corp h4123 Dwight
" John R (Patricia) welder NAS h4622 Georgia
" John S dentist 3251 Adams av
" John W lab h3532 Fairmount av
" Jos A (Mary) clo clnr h3540 India
" Jos R (San Diego Auto Court) h1305 Granada
" Jos S (Pearl A) lawyer 1007 5th av R721 h3539 Elliott
" Kath (wid C J) h3529 Granada av
" Kenneth M store mgr Dairy Mart Farms rLa Jolla
" Kenneth R r4513 Winona av
" Kenneth V (Betty J) USN h4536 Univ av
" Krieg lab r4622 Georgia
" L Richd (Ruby) USN h4721 Kansas
" Lee L (Viola) mech h4783 Dawes
" Leonard O (Viola) auto camp 5278 El Cajon blvd and ofc mgr O B Davey Co h4511 52d
" Leslie E (Mary) h4772 35th
" Loren N (Mildred) emp SIW h4150 36th
" Lorin A (Gwendolyn) emp FWWCo h2217 Howard av
" Louise T (wid Hugh) h3150 Maple
" Louise W (wid F J) h2241 1st av
" Lucile M maid 3170 Curlew
" Lydia A Mrs real est 2882 Spruce

CAMPBELL MACHINE CO THE (David C and George E Campbell) Marine and Stationary Diesel Engines, Marine Railway Service, Marine Repairs, Foot of 8th Av, Tels Main 2455 and Franklin 7448

" Mae r105 West F
" Malcolmn S (Dorothy) atdt S&COCo h4324 33d
" Margt (wid C S) shoe findings 614 F r765 10th

HENRY STODDART AUTO WRECKING
PARTS FOR ALL CARS
CARS BOUGHT FOR CASH
1ST AND G
Tel. Main 1880
SAN DIEGO

LORENZE W. BARNEY CO.
● INSURANCE
● REAL ESTATE
619 FIRST NAT'L BUILDING
FRANKLIN 6116

Studebaker
J. R. TOWNSEND CO., INC.
DISTRIBUTORS - SALES - SERVICE
STUDEBAKER CARS
WILLARD BATTERIES
PHILCO AND MOTOROLA RADIOS
STUDEBAKER TRUCKS
STUDEBAKER DELIVERIES
FIRESTONE TIRES
State at B Street • Telephone Franklin 1287

FOR SALE
REAL ESTATE
LOANS
KEEFE REALTY CO.
3331
EL CAJON BLVD.
Tel. Talbot 2144
Exchanges
Insurance

BUCKNAM
R. C. A.
Sound Equipment
★
941 7TH AV.
M 5001

CAMPBELL
" Marion h1104 Madison av
" Marion L Mrs statistician Teachers College rNatl City
" Martha Mrs r4956 Santa Monica av
" Mary Mrs tchr h440 Ash
" Mary E Mrs h2232 Island av
" Mary R (wid W C) liquors 2813 B r6166 Wunderlin
" Max (Ida P) h3223 El Cajon blvd
" Maynard E (Avis) mech City Harbor Dept h245 Ada
" McDonald r3743 46th
" Merideth L lawyer 1007 5th av R1105 rBonita
" Mildred A dep Co Assessor h3367½ 30th
" Nellie E (wid B E) h2872 Fir
" Nellie H (wid John) h3106 Moore
" Oliver J (Lydia A) trucking 2882 Spruce
" Oscar K r3288 Orange av
" Otis M (Mary) h4096 35th
" Owen G (Violetta) h4509 Del Monte av
" Paul S (Flossie) USN h2042 Market
" Paul W (Helen L) dept mgr Campbell Chev Co h4562 51st
" Phila D (wid J S) h2678 6th av
" Phyllis L slswn FWWCo r6550 Wunderlin
" Rachel H sten r5828 Madison av
" Ralph W (Julia B) plmbr W-MCo h2569 Sumac dr
" Riley h1763 3d av
" Robt slsmn h3741 Florida
" Robt M (Lois) shtmtlwkr SACo h4622 Georgia
" Robt O tourist agt 108 West B rRamona
" Robt P (Bella) USN h1073 Essex
" Ross slsmn W R Oslar
" Roy r646 11th av

CAMPBELL ROY B (Callie M) V-Pres-Genl Mgr Campbell Chevrolet Co, h3224 Trumbull, Tel Bayview 3341
" Ruth B Mrs r2333 Sumac dr
" Ruth H sten Co Clerk r220 Juniper
" Sami bldg contr 4508 Terrace dr
" Sarah Mrs r756 Armada ter
" Smith r321 20th
" Thereas Mrs smstrs h470 20th
" Viola r3005 4th av
" Virgil bartndr r3057 National av
" W Clinton (Camille) mar eng h4883 Narragansett av
" Walter r1371 7th av
" Wayne (Lillian M) USN h1125g 25th
" Wm (Christine) h2072 3d av
" Wm h4276 39th
" Wm clk r1616 W Walnut
" Wm A (Rose) slsmn h2686½ Newton av
" Wm F USN r830 G
" Zeb C (Anna) h4537 Brighton av
" & Lincoln (H C Campbell L W Lincoln) auto repr 144 West G

Campbell-Shields Eileen dancer r1819 Lyndon rd
" Eliz (wid A B) h1819 Lyndon rd
" Patk welder SACo r1819 Lyndon rd

Campdoras Francis P (Arlene) slsmn Crane Co h2661 Jonquil dr
" Grace h533 21st
" Velleda M r533 21st

Camper Archie A (Sonie) USN h4251 Swift av
" Douglas restrwkr Geo Johnson r345 S 30th
" Margie stdt nurse Co Hosp

Campion J Leo USN r3430 Texas
" Norman G (Jane) h4067 37th

Campobasso Michl (A C Market) h3493 Univ av

Campolla Guadalupe lab h1028 Crosby

Campos Andres clk r1036 Beardsley
" Aniceto (Macrina) gro 1794 Newton av h1036 Beardsley
" Carlos busmn Paul's Inn Cafe h42 26th
" Enriqueta r1036 Beardsley
" Jesus (Ramona) lab h2150 India
" Raquel r1036 Beardsley
" Rogelio r1036 Beardsley

Campsell Frank mech h824 Brighton av

Camren Jeanette r4270 34th
" Rollie L (Louise) opr SDERy h4571 Florida

Camus Alberta clk Mrs E M Moyer r3778 Highland av
" Chester F slsmn Sensenbrenner Sons r3778 Highland av
" Fred U (Mary A) h3778 Highland av

Canada Hubert L roofer T B Baker rNatl City

Canadian Legion British Empire League USA Post No 5 Balboa Park
" Legion Building Balboa Park
" Legion Post No 5 Canadian Legion Bldg Balboa Park

Canady Walter R (May) carp h4635 Newport av

Canale Jesse C (Myra) emp BV&SCo h4079 Hamilton

CANALE
" Myra B O Mrs priv sec US Customs Serv r4079 Hamilton

Canape John h2558 India
" Julia r2558 India

Canaris Geo (Irene) h2252 Julian av
" Mary r2252 Julian av

Canavan Evelyn G with J H Canavan r2563 A
" Jos H (Eleanor G) food prod 617 12th av health foods 743 E h2563 A
" Lucile Mrs bkpr L M Schiller r2709 Teresita dr
" Wilfred F (Lucile) slsmn A N Baird h2709 Teresita dr
" Wm J r2563 A

Cancio Paula Mrs r2742 Boston av

Candage Harold G (Margt S) USN h2623 J

Candler Roy W (Marie) USN h1031 S Evans

Candwell Ralph L (Effie) h7483 El Cajon blvd

Cane Esther r1312 12th av

Canedo Jos jr emp U S Grant Hotel r2365 Columbia
" Jos G (Paula M) meatctr h132 25th
" Jos M (Consuela) chef U S Grant Hotel h2061 Kearney av
" Manuel (Leonor) emp U S Grant Hotel h803 Sigsbee

Canepa Andrea (Celeste) fishermn h1970 Irving
" Antonio restr 1604 India
" Ernest (Mary) fishermn h2544 State
" Flora J clk Jackson's r1970 Irving av
" Fred (Mary) fishermn h2056 Kettner blvd
" John (Louise) h1648 Kettner blvd
" John (Susan) fishermn h2966½ India
" John jr fishermn r1648 Kettner blvd
" Lawrence (Gladys) fishermn h4915 Kensington dr
" Lorenzo (Angelina) fishermn h2151 Kettner blvd
" Paris (Barbara) fishermn h2966 India

Canfield Alf E (Cath L) chauf h2141 Columbia
" Edw r1818 6th av
" Kate B (wid F W) h3666 43d
" Leonard C (Elsa) bakery 2489 Bway and 3794 30th h3761 Arnold av
" May Mrs h3672 Florida
" Paul M (Grace B) auto repr 4015 Univ av h4320 49th
" Raymond C (Irene E) mech h1979 Julian av
" Thos M (Anna E) h4235 Boundary
" Wm R (Alice M) drugs 3603 4th av h3605 do

Canham Claude L (Hulda M) driver CL h3654 Bancroft

Caniff Bernice H Mrs tchr h4027 Meade av

Canine Leo R (Lenore J) slsmn WPF&Co h3115 McKinley

Cann Kenneth N (Mildred) plmbr h rear 3765 Mariborough av
" Martha clk r4279 El Cajon blvd
" Mildred L bkpr Peoples Finance & Thrift Co r rear 3765 Mariborough av
" Pearl Mrs h540 W Laurel
" Wm A plmbr h4279 El Cajon blvd

Cannady Louise Mrs h4504 Louisiana
" Wm R (Minnie) compressor opr Gas Co h239 22d
" Wm W slsmn ZPCo r4504 Louisiana

Cannegieter Frank H (Eliz H) jan YWCA h4342 Mississippi
" Marion Mrs mgr Holly Apts r2048 3d av
" Verl F (Marion) slsmn h2048 3d av

Cannery Workers Union Local No 21251 1100 W Bway R302

Canning Cath (wid Robt) h3119 Colton av
" Donald (Mary) restr 4141 Univ av h4170 50th
" Geo W (Fiat Motor Sales) r1127 14th
" Grace (wid W L) h rear 1040 Beryl
" John M (Marjorie) bartndr h3339 1st av
" Myrtle J Mrs opr SCTCo h2221 Polk av
" Wm H (Augusta) dep Co Assessor h3953 9th

Cannon Bertha r1429 2d av
" Bertha E Mrs (Biltmore Clnrs) r3758 Chamoune av
" Chas clk r3792 India
" Emma B (wid Willis) h3924 Albatross
" G J emp Cons Aircraft Corp r944 State
" Geo O (Viola V) h3948 National av
" Geo P with Gas Co r2850 Beech
" Grace maid U S Grant Hotel r366 22d
" Harry N (Mary R) emp San Diego Fish Co h2844 B
" Howard r366 22d
" Huston R (Eva M) USN h1528 Union
" Jack r930 7th av
" Jas A sec Gas Co rEl Cajon
" John T r1036 G
" Jos bkpr J S Ewing r140 W Bway
" Jos M driver Alf M Lewis rNatl City

COMPLETE BANKING and INSTALLMENT FINANCING SERVICE
AUTO LOANS
C. H. MARTIN, President
SECURITY TRUST & SAVINGS BANK
OF SAN DIEGO
ESTABLISHED 1893
MAIN BANK
5th & E ST., Main 7183
BRANCHES
5th & UNIVERSITY
LA JOLLA • ESCONDIDO
CHULA VISTA

CANNON
" Josiah R formn Crandall's Vacuum Clnr Exch r1929 1st av
" Lewis L (Bertha J) h4096 30th
" Marlen C (Bertha E) carp h3758 Chamoune
" Martha J (wid Thos) h2021 Earl
" Minor (Julia) jan h537 13th
" Oliver W (Grace E) slsmn Hoover Co h366 22d
" R Mamie sten VCSFCo h3792 India
" Richd L (Florence) slsmn h1260 Devonshire dr
" Richd L jr slsmn SDOS&ECo r1260 Devonshire dr
" Thos (Ruth) carp h2678 Bway
" Wm E (Lillian M) h7103 Amherst

Cannoyer Lillian h642 17th

Cano Fano P (Natalie H) driver Leo Greenbaum h40 24th
" Jose F lab r1825 National av
" Lupe P Mrs maid Mercy Hosp r1047 Hendricks
" Mary Mrs cnrywkr h2846 Addison
" Rose Mrs h2015 Logan av

Canoy Cecil M (Eleanor) emp Cons Aircraft Corp h3564 Poe

Canta Chris br mgr Mrs E B Powell r534 11th

Canthorn Kay clk r1055 6th av

Cantin J Edw agt PICo r480 Elm
" Roger L (Margt) gdnr h3714 47th

Cantlin John J auto dlr 3940 Univ av and used cars 3900 do r912 24th
" Margt E (wid J P) h912 24th
" Wm J chauf YCCo r3715 Indiana

Canton Carrie Mrs r4523 Maryland
" Hector sec Mailers Union No 75

Cantoni Alf J (Helen) phys 3911 5th av R209 h2354 Plum

Cantor Abe h3808 Pershing av

CANTOR BROS (Edw D and Lawrence Cantor) "San Diego's Largest Retreaders" Distributors Federal Tires and Tubes and Regal Batteries, 1035 Market, Tel Franklin 3165
" Edith r3808 Pershing av
" Edw D (Ann) (Cantor Bros) h4320 Jefferson
" Lawrence (Evelyn) (Cantor Bros) h4068 Hilldale rd
" Lillian (wid E C) h4236 Palace ct

Cantos Earl J dist mgr U-TPCo r3806 36th
" Theo J (Hilda M) fishermn h3806 36th

Cantrall Jerry H (Evelyn) photo fnshr E P Cooper h4150 48th

Cantrell Cerdina waiter Pullman Cafeteria r3023 B
" Dennis M (Blanche) lab Bd Pub Wks h3916 Cleveland av
" Ethel Mrs h2969 Fir
" F L busmn Pullman Cafeteria r3023 B
" Hazel F Mrs clk h4256 39th
" John J h2101¼ La Jolla blvd
" LaFayette F h3023 B
" Lillian M Mrs h1429 Brookes av
" Thos W (Mary) carp h4483 Texas
" Willa J clk SCTCo r2969 Fir
" Wilson r4483 Texas

Cantrill Boyd E (Josephine) electn h2424 Imperial av

Cantu Cesar sten Dorman's r3623 3d av
" Eutimio (Adela C) bkpr Dorman's h3617 3d
" Hector L mailer U-TPCo r3623 3d av

Canty Dulor M vdmn BLCo r rt 3 bx 1011

Canupp Floyd USN r942 12th av

Canyon Rock Co V R Dennis mgr Mission Gorge rd 1 mi E of Grantville PO bx F Hillcrest Sta

Capach Cath r4423 New Jersey
" Francis M (Myrtle) h4423 New Jersey
" Irma sten r4423 New Jersey
" Warren mech r4423 New Jersey

Capar Steph waiter Glenn Wolfe r930 7th av

Capassa John F (Betty) USN h4492 Arizona

Capatanos Andw P restrwkr r3586 Central av
" Evangeline Mrs h3586 Central av
" Theo G (Stavrula) restr 718 5th av h2825 K

Cape May Villas 5157 Cape May av

Capel Jas jan UTI&TCo rNatl City
" Mary J (wid W M) h734 19th

Capell Grace Mrs nurse r1205 12th av
" Wm (Charlotte) h3785 Texas

Capelle Fannie A (wid F C) h4582 Campus av

Capello Louis A (Iola) clk CRD h3145 J

Capelo Clyde R (Faye E) meter rdr Gas Co h4501 Maryland

Capen Alice h237 Spruce
" I Jas patrolmn City Water Dept h712 Stork

Caperton Virginia V (wid E D) sec Green & Morrison h2269 4th av

Capital Co H B Yakel div supt real est 625 Bway R507
" Incomes Corp Arth Shephard pres real est 5873 El Cajon blvd

Capitanos Agnes Mrs h3031 National av

CAPITOL ELECTRIC CO, J S Bullied Proprietor, J R Barry Estimator, Electrical Contractors and Engineers, 3832 5th Av, Tel Jackson 3168

Caple John T (Grace) slsmn PL&DC h3776 Jewell

Caporale Arth B (Ann M) welder Gas Co h3443 Belle Isle dr
" Jennie Mrs h3211 Island av
" Vincent (Stella) carp h421 Pynchon

Capp Andw dep Sheriff r918 Robinson av
" Stanley (Evelyn) USN h1168 Union
" Wilfred jan Walker's rChula Vista
" Wm H (Margt) mech NAS h918 Robinson av

Cappel Eliz (wid P A) h3394 30th

Cappello Annibola (Louise) lab City Park Dept h3094 K
" Fred A clnr Mrs V I McDonough r3094 K
" Jay emp Gas Co r3094 K

Capps C C h807 10th av
" Clarence S (Ruby) agt Otis Elev Co h3425 Meade av
" Edw L bkpr h4381 Park blvd
" Elnore P (Genevieve M) slsmn BSCo h1648 32d
" Harriet stdt nurse Co Hosp
" Harry O (Grace) cash CCBCo h2012 Madison
" Ivan h3461 Martin av
" J Evelyn r4381 Park blvd
" Jas A (Kath) h4215 Chamoune av
" Marguerite R notary pub 772 State h4544 Iowa
" Martin O (Myra V) USN h3776 37th
" Omer W (May) mech NAS h3720 Cherokee
" Ubah M bkpr r4381 Park blvd
" Vivian I instr SCTo r3865 4th av
" Willard F (Margt H) musician h4365 New Jersey
" Wm C (Mabel) h2272 4th av

Capra Lena r1129 13th
" Tony clk h1129 13th

Capron Arth W (Mary) lab NSD h439 Cuyamaca
" Arth W with RACo r3209 Grim av

Caputs Sylvia nurse Co Hosp

Capwell C Wayland (Emily) inspr Gas Co r1015 22d
" Howard S musician h3971 Eta
" Marion S r3971 Eta

CAR CARE SAFETY SERVICE (Tom Hull) Rio Grande Gasoline and Oils, Indexed Lubrication, Auto Parking, 240 A, Tel Main 7485

Caraccio Albt R (Frances M) used furn 2569 Univ av h4590 Myrtle av

Caragher Edith stdt nurse Co Hosp
" Minnie Mrs r4573 Iowa

Caramagna Antonio (Anna) fishermn h2285 National av
" Jos fishermn r2285 National av
" Mary A r2285 National av
" Rosine M r2285 National av
" Vincent A fishermn r2285 National av

Caravan Edw r839 Front

Caravantes Frank E (Lucy M) auto repr 444 West F h2445 Island av
" Simon J (Sophia) lab h425 27th

Caraway Jas H (Eliz) mech NAS h7289 Saranac
" Martha Mrs dep State Div Labor Statistics & Law Enforcement r4344 Montalvo
" Robt R (Martha) slsmn Campbell Chev Co h4344 Montalvo

Carberry Henrietta J Mrs h4961 Niagara av
" Mildred sten r4961 Niagara av

Carbis Horace J (Julia E) meatctr AWMCo h818 Jamaica ct

Carbone Frank A (Ella) USN h1506 State
" Jos gdnr 4246 Jewell
" Michl (Lillian) emp SDMCo h2455 2d av

Carbonel Victor (Blanche) USN r1236 India

Carcano Andw A (Olive) nursery 3611 Main h2007 Una
" Batiste (Alice) h2035 Una

Card Crystal J (wid C W) slswn El Patio Apparel Shoppe h806 San Juan pl
" Ellworth R lab r3619 Louisiana
" Harold A (Gertrude E) pdlr h3619 Louisiana
" Howard T (Maura) lab Bd Pub Wks h3520 Z
" Wm L (Ida S) h2780 E

Cardani Eug C (Irene) h2622 India

Cardell Ethel musician r140 E Walnut
" John C (Pauline) USN h4156 Ohio

Carden Chester (Eva M) USN h867 10th av
" Ernest T (Freda) carp CMCo h3168 Polk av

MEMORIALS
MONUMENTS
Artistically Designed
CONTI AND SON MONUMENT COMPANY
•
Granite
Marble
Bronze
•
3871 IMPERIAL AVE.
•
PHONE FRANKLIN 2480

Service Experience Responsibility REALTOR Member San Diego Realty Board

REAL ESTATE · INSURANCE · PROPERTY MANAGEMENT

JOHN E. SHATTUCK

REALTOR

BUSINESS PROPERTIES · RENTALS · EXCHANGES · LOANS

3901 EL CAJON BOULEVARD PHONE: RANDOLPH 1121

BETTER HOUSING PROGRAM FHA

SAN DIEGO LUMBER CO.

ESTABLISHED 1869

WHOLESALE and RETAIL

FOOT OF SIXTH AVE.

TELEPHONE MAIN 4131

Miller, Hall & Co.

INVESTMENT SECURITIES

Municipal Bonds
Corporation Bonds
Bank Stocks
Insurance Stocks
Investment Trusts
Local Issues

Bought—
—Sold—
—Quoted

401
First National Bank Bldg
Tel. Franklin 2166

Cardenas Edwin jan E B See r3540 42d
" Robt L jr tchr Pub Sch h442 Date
Carder Helen M lndywkr BCLSCo r1640 Bway
Cardin Jeffery (Rose A) USMC r3775 Boundary
Cardinale Maria Mrs h3341 28th
Cardosa John G (Minnie) fishermn h3145 Carleton
" Manuel (Clara) fishermn h619 W Fir
" Manuel (Mamie) fishermn h365 Rosecrans
Cardoza Ermelindo L (Louise R) carp h2725 Azalea dr
" Jos restrwkr Civic Center Cafe r1430 State
" Manuel G (Isabel) fishermn h390 Rosecrans
Cardozo Manuel M (Estella) fishermn h2921 Dickens
Cardwell Chas H r4138 Swift av
" Frank K (Eloise) (Casa de Pico Motor Hotel) hCalhoun bet Mason and Wallace
" Geo C h4695 Morena blvd
" Harry E (Kath) custodian Pub Sch h4138 Swift av
" Ina (wid A P) h3946½ Georgia
" Jas H (Nora) (Cardwell's Motor Court) h2330 La Jolla av
" Ray H (Juanita) crane opr h1240 C
" V Frank mgr Knickerbocker Hotel r309 E
Cardwell's (J H and F K Cardwell) concrete tile Pacific hway cor Gaines

CARDWELL'S MOTOR COURT (J H Cardwell) 2330 La Jolla Av, Old Town, Tel Woodcrest 9349

Carel A B (Jessie M) driver F O Culy h4494 40th
Carender Lowell (Jennie) slsmn Hage's r2045 K
Carero John J (Elsa) agt Aetna Life Ins Co h2042 Albatross
Carey Alice V asst SD Pub Library rLa Jolla
" Alta E with Marston Co r3369 32d
" Anna E Mrs r4659 Bermuda av
" Archie M (Marcella) electn Cons Aircraft Corp h2117 4th av
" Arth M r2117 4th av

CAREY ARTH W (Inez W) Resident Mgr Commercial Discount Co, h4431 Swift Av

" Betty R clk r1160 Hunter
" Charlotte (wid T W) h1325 Loring
" David L (Olive) restr 3056 Univ av h3959 32d
" Evelyn L sten Robt D Maxwell Co r2215 Front
" Frank I (Mildred) cementwkr h rear 4811 El Cajon blvd
" Geo F (Helen) h2818 Highland av
" Harry F slsmn L H Imig r4320 30th
" Harry J ins agt r3955 1st av
" Howard H r3227 Midway dr
" Irvin F (Fern) USN h3835 Marlborough av
" M Donald (Virginia) aud SBE h4940 College
" Marcella L slswn Whitney & Co r2117 4th av
" Marian L Mrs tchr Pub Sch h2215 Front
" Marion Mrs r4326 38th
" Michl L (Evelyn H) USN h3869 37th
" Minnie M Mrs r4021 Illinois
" Ramona C (wid R J) hskpr 2478 Rosecrans
" Sara R (wid W W) h1160 Hunter
" Virginia L Mrs tchr Pub Sch r4940 College
" Walter L (Elsie) USN h4326 38th
" Walter L (Frances) USN h3369 32d
" Wm P (Wilma D) servmn City Chev Co h4264 Wilson av
Cargile Oscar (Laura) USMC h2642 Frankfort
Cargill John P bartndr Sherman Haynes r2164 2d av
Carhart Chas E (Ethel) h1616 Upas
Caricchio Andw fctywkr h2925 Boston av
Carillo Carlos (Henrietta) fishermn h1803 India
Carino Gregorio F busmn Mercy Hosp r4094 Hillcrest dr
Carlo Ralph cook Leighton's Dairy Lunch r941 18th
Carithers Jas R clk Sandford Hotel r1319 5th av
Carity Jos (Olina) h4077 3d av
Carkin Hattie M (wid G E) h4262 34th
Carkoski Barbara (wid F S) h3876 42d
" Jos J plmbr r3876 42d
" Leona maid r3876 42d
Carl C Donald jntr r2344 Madison
" Cecil L (Opal) emp Cons Aircraft Corp h4875½ Coronado av
" Cecil O (Olive) elec contr 4875 Coronado av
" Donald D (Alitha May) electn h4722 Bermuda
" Fred (Josephine) USN h3878 Swift av
" H B h2013 2d av
" Jas W custodian Pub Sch h3730 Tennyson
" John A (Mildred) USN h4446 39th
" Maxine with Marston Co r4875 Coronado av
" Otto L (Hettie) clk PO h2650 Bway
" Patricia r4722 Bermuda av
" Wm E (Pauline F) labtywkr h404 S 35th
Carlberg Nels Y (Martha W) mach Cons Aircraft Corp h3553 Landis
Carle Willard A (Llewellyn) USN h4174 46th
Carleton Hotel Mrs J P Rogers mgr 804 3d
" Julia C (wid Murray) r5954 El Cajon blvd
" Lester G r1104 Thomas av
" Van Leroy (Cardoza) wtchmn h rear 2177 Everett av
Carlile Chas A (Nancy) priv sec SACo r518 Palm
" J Russell (Helen) h2961 1st av
" June I h931 21st
" L Kenneth (Victoria) slsmn Walker's h2801 Meade av
" Walter E (Mamie) h4466 Estrella av
Carlin Eula G (wid J H) h4562 Park blvd
" Francis A (Elanor E) with RACo h3722 Promontory
" Harry I (Virginia L) carrier PO h3616 44th
" Howard R (Ruth A) pntr h4780 Auburn dr
" Walter H (Ruth J) slsmn Dean Benter & Sons h3809 Meade av
" Winston V with RACo r110 Laurel
Carling Harry F h2455 Front
Carlino Frank (Lucille) cementfnshr h1304 Island av
" Josephine Mrs h4156 37th
" Victor bartndr Tony Mirabile
Carlisle Arch B (Evelyn) r4638 60th
" Edna L Mrs h4645 Long Branch av
" Georgia h1662 5th av
" Herbt L bartndr E J Howard h4536 Maryland
" Jean H Mrs tchr Pub Sch r4958 Kensington
" John R (Alice M) carp SDH h4486 Arizona
" Marjorie maid 480 San Fernando
" Myrtle Mrs usher Fox Aztec Theatre r4536 Maryland
" Robt J (Leona B) dept supt SDH h4149 Lymer dr
" Sewell B (Dorothy W) soc wkr h4065 Highland av
" W B h1474 E
" Woodford J (Helen) h2230 Soto
Carlock Claude D (Mabel) opr SDERy h4135 36th
" Orville A (Mildred R) h3585 Marlborough av
" Victor H (Alice) porter h2204 Franklin av
Carlos Anthony N (Margt M) restr 743 4th av h1947 Albatross
" Jose (Maria) fishermn h1819 Columbia
" Jose jr fishermn r1819 Columbia
" Salvador (Mary) fishermn h3046 Fenelon
" Salvador jr fishermn r3046 Fenelon
Carls Alf R (Lydia) h1333 C
Carlson Alf h1166 12th av
" Alf (Alma H) lab h2420 J
" Anita clk r4345 30th
" Anna (wid John) h4165 Bancroft
" Beulah R slswn Walker's r1444 A
" C E h1040 24th
" Carl shoe repr 6555 Imperial av r749 Stork
" Carl A (Eva) uphol h3769 47th
" Carl E (Christine) h1431 9th av
" Carl H (Adeline M) lab Pac Soap Co h3950 Arizona
" Carl M (Clara) jan h2957 Reynard way
" Chas J (Beulah M) slsmn Lipton's r1040 24th
" Conrad R (Leone M) USN h2784 Market
" Dagney M Mrs cook Ingersoll Candy Co h641 12th av
" Danl h3163 Logan av
" Danl (Natalie M) USN h3546 Cooper
" David E (Esther) h1504 Pritchard
" Eliz M (wid C J) h4475 Landis
" Elmer W slsmn SR&Co rNatl City
" Emil J (Olive E) h2153 Pine
" Fredk A bkpr BofA r2153 Pine
" Geo R USMC r811 Douglas
" Glenn (Valerie) mgr Seaview Apts and slsmn KWCo h429 18th
" Gustave G (Mary E) h1321 28th
" Helen birds 625 E r4643 Voltaire
" Hilding F pharm ODCo rNatl City
" Hilma E (wid Aubin) h749 Stork
" J F h3119 5th av
" Jacob F (Emma L) real est 4330 30th h3221 Juniper
" John woodwkr Cons Aircraft Corp r1221 State
" John A (Emma) h3688 Central av
" John A h825 20th
" John A (Evelyn C) electn Bd Pub Wks h3859 Winona av
" Lani A sound techn A F Stoll r1827 El Cajon blvd
" Laura P (wid F O) h2445 Albatross
" Leonard embalmer Bonham Bros Mortuary r2222 4th av
" Lillian L Mrs cook Keith's Waffle Shop r930 7th av
" Linus G (Anna) carp h3484 Juniper
" Lloyd S (Beryle) chauf NSD h4356 Georgia
" Marie Mrs h2909 Polk av

MARK HANNA DISTRIBUTOR

ESTABLISHED 1925

CHRYSLER AND PLYMOUTH MOTOR CARS

TEL. FRANKLIN 7557 SALES AND SERVICE INDIA AT C

CARLSON
" Nan J bkpr Noah's Ark Merc Co r2445 Albatross
" Oscar r4233 Cherokee av
" Oscar (Ruth) cbtmkr h705 65th
" Oscar A (Memi) h740 27th
" Oscar J (Jennie) brklyr h4754 Campo dr
" Peter h1541 8th av
" Petrus A (Svea J) designer Cons Aircraft Corp h1025 Sutter
" Ray r522 7th av
" Richd A (Barbara) USMC h842 10th av
" Ruth stdt KELSEY-JENNEY COMMERCIAL COLLEGE r705 65th
" Ruth L tchr Pub Sch r3221 Juniper
" S Eliz nurse h641 21st
" Sami h563 22d
" Sarah Mrs lndywkr h4345 30th
" Sedworth R (Lucille) lab h4029 Delta
" Talmadge D (Velma) icemn S D Hotel h3340 Chamoune av
" Thea L (Reuther Equipment & Paint Co) r2445 Albatross
" Theo C (Edith) h4023 Utah
" Victor E (Lenora) h5053 67th
" Violet (wid J O) r4071 Ibis
" Virginia E sten SDT&SBank r4475 Landis
" Wilford E (Margt) pile driver h4325 Gardena

CARLSON & SIMPSON (F W Simpson) Automobile Electricians, San Diego County Distributors Delco - Remy and Auto - Lite Starting, Lighting, Ignition Systems and Batteries, Kelly-Springfield Tires, Harrison & Long Radiators, Delco-Lovejoy Shock Absorbers, Delco and Philco Auto Radios, A-C and Waltham Speedometers, Guide Lamps, New Departure and Hyatt Bearings, Duco and Dulux Auto Paints, 1409 State cor Ash, Tel Franklin 7311 (For further information see page 5 Buyers' Guide)

Carlstedt John r322 G
Carlston Helen Mrs r4830 Idaho
" Langdon (Helen W) h2416 Commercial
Carlstrom Andw A (Bessie) (Cornelius Apts) h630 W Washn

CARLSTROM CHAS W (Ace Van & Storage Co) and Mgr Argonaut Storage Co, h5232 Marlborough Dr, Tel Talbot 3463

" Chas W (Irene) trucking h4576 Bancroft
" Jonathan W (Cath) h928 S 27th
" Mamie J waiter E J Formell r630 W Washn
" Marjorie sec-ofc mgr Ace Van & Stge Co h4221 35th
" Paul W whsmn r928 S 27th
Carlton Austin P (Clarisse) USN h624 Arroyo dr
" Josephine Mrs r561 14th
" Merrill H (Margt) USA h2600 1st
" Prentice W (Nellie E) h3367 Granada av
" Sophia Mrs h2022 Ocean View blvd
" Walter E (Florence M) h3820 Texas
Carlyle Jas S jr (Marjorie A) dispr Gas Co h3622 Florida
Carmack Saml W r4417 Texas
Carman Bernard R (Florence) tchr Pub Sch h4388 Fairmount av
" Edw H mach Cons Aircraft Corp h3462½ India
" Eleanor J tchr Francis Parker Sch r3755 Pershing av
" Muriel atdt Co Hosp
" Myra E (wid A S) h3755 Pershing av
" Philo r626 13th
" Walter solr r4627 32d
Carmelita Court Apartments h1826 30th
Carmelite Monastery 5170 Hawley blvd
Carmell Fred L cigars 425 F h4062 Ohio
Carmen Alice h1571 4th av
" Apartments (Mrs M E Vilas) 3922 8th av
" Billy (Grace) sign pntr 2432 El Cajon blvd
" Court Mrs Eliz Wilson mgr 3935 7th av
" Earl L (Rita) slsmn h1779 Ocean Front
" Steven B (Nora L) h4252 47th
Carmichael Danl riveter Cons Aircraft Corp r121 Univ av
" Donald N (Nellie B) dist mgr U-TPCo h4176 Randolph
" Gertrude L (wid T W) h1481 A
" Guy G (Myrtle) gas sta 3241 Univ h3835 Bancroft
" John D H (Mary M) clk NAS h3245 McKinley
" John R (Joan) asst serv mgr Hilton Motor Co h4950 Vista pl
" John R jr (Helen) dental techn J C Campbell Dentists h4066 34th
" Lula Mrs r4093 43d

CARMICHAEL
" Myrtle hskpr 3127 Whittier
" N Eva Mrs opr SCTCo h2627 Wightman
" Otis A (Susan) USN h4034 44th
" Quintus (Marjorie E) USN h1922 Mission av
" Ray (Mary) lab r4151 Van Dyke av
Carmine Jas M (Elsie) driver h3783 Florida
Carmody Clara Mrs gro 4089 Meade av
" Fergus J clk Roy McLean r4089 Meade av
" Jos A (Lyle I) pipeftr NAS h4263 46th
" Mathew R (Bertha) jan Naval Hosp h3539 Jennings
" Richd J r4089 Meade av
" Ruby G (wid C A) furn rms 3993 Georgia
" Walter r341 West E
" Wilma osteo 1857 3d av
Carmon Jesse J (Mary) driver h650 11th av
" Pearl Mrs r846 14th
" Stella (wid W H) r4341 Maryland
Carmona Faust H jr porter Bradley's r752 19th
" Guillermio (Esperanza) meatctr R D Fleharty h752 19th
" Margueriete sec H F Caldwell r3661 Arizona
" W Robt (Mae) slsmn BMCo h720 Balboa ct
Carnahan Hayes r1749 Myrtle av
Carne Albt E (Alice) teller ST&SBank h2107 K
" Herbt O chemist r3124 Laurel
Carnegie Apartments Mrs E N Edwards mgr 950 9th av
" Jas jr (Jane) h3111 Dumas
" Jane case aid CWD r3111 Dumas
" Mary Mrs h4910 Orchard av
Carneh Arno crmywkr r3811 45th
" Edw Rev (Thora) h3811 45th
" Inez bkpr H W Moeller r3811 45th
Carneiglia Gemma (wid Giacomo) h1731 Kettner blvd
" John (Adelina) fishermn h1781 Kettner blvd
" Juan lab h1616½ Cal
Carnell Lewis hlpr NAS rNatl City
Carner Chas E (Mary) carp h1330 G
" Donald E (Minona F) USN h4565 Orange av
" Harry (Christine) USN r547 63d
Carnes Alice (wid Chester) (Carnes Apts) h2762 National av
" Apartments (Mrs Alice Carnes) 2762 National
" D Fred (Rosanna) slsmn Don Lee h4971 Kensington dr
" Duane J (Annabeth) dep County Dist Attorney h723 Brighton ct
" Howard L (Clarice) driver WT&SCo h1335 E
" John A (Amy) clk h4378 Georgia
" Ralph L (Ruth N) slsmn h3403 Vancouver av
" Wm H (Louise E) USN h748 Raven
Carnett Wm A lab PO rBostonia
Carnevale Nicholas lab r430 S Evans
" Phyllis r430 S Evans
Carnevali Marie (wid Chas) h1009 Tourmaline
Carnevalo Vincenzo rancher h7520 Jamacha rd
Carney Dwight W (Blanche) slsmn C A Gray h4017 40th
" Edna E Mrs mgr El Monte Apts r1246 14th
" Edw J (E Marie) traf mn Teachers College h5720 Adelaide av
" Franklin A (Eileen T) USN h3516 Wightman
" John P (Edna E) h1246 14th
" Norman F carrier PO h830 12th av
" Robt W (Ruby J) USN h3742 37th
" Walter (Alice E) eng h2940 Dale
Carnicon Francis E (Kathleen) USN h1740 29th
Carnohan May Mrs r1074 Wilbur av

CARNOHAN RAY (Wynne E) Mgr Farley Outfitting Co Inc, h1074 Wilbur Av, Pacific Beach, Tel Pacific Beach 470

Carnrike Oliver M (Josephine) clk S J Schirm Co h3910 Landis
Carns Robt J (Marceline) h1075 Hayes av
Caro Louis (Nell L) h3707 6th av
Carol Carla retoucher G J Vreeland rCoronado
" John B (Margt) USN h3035 1st
Caron Ernest L (Ima) h3672 Madison av
Caronna Leonard (Helen) shoe repr 3309 Adams av h5083 Mansfield av
Carothers Jas M h4701 Orchard av
" Lura S Mrs h4042 47th
" Wm r4427 Estrella av
Carovina Paul F (Edith M) USN h1818 Julian av
Carow Alvin W h2837 Univ av
Carpenter Alf V (Beulah) pntr h3613 Granada
" Anna E Mrs gro 4157 Franklin av
" Boswell J (Emily J) carp h3558 41st
" Burton P (Marie) mgr Crescent Wharf & Whs Co h1417 Pine
" Chas R r3694 44th
" Clarence (Rose) mach h1505 Hilger
" Clarence F asst sec Union Title Ins & Tr Co h4628 Georgia
" Clarence S gas sta 2987 L

PERCY H. GOODWIN COMPANY

GENERAL INSURANCE

302 FIRST NATIONAL BANK BLDG.

MAIN 9171

1001 Prospect St. LA JOLLA Tel. 2158

PAINT MANUFACTURERS

House Paints
Enamels
Varnishes

BENTON ROOF & PAINT CO.

2136 Kettner Blvd. Franklin 5103

ROOF CONTRACTORS

"Factory-to-You" prices on Quality Paints

Established 1910

PETERSON LUMBER & FINANCE CO.

A COMPLETE LINE OF BUILDING MATERIALS

4105 Pacific Hway. "Home of Ideas" Tel. Jackson 4144

WESTERN SALVAGE CO.

STORE - OFFICE AND RESTAURANT FIXTURES

NEW AND USED MERCHANDISE OF ALL DESCRIPTIONS

Army Goods, Tents Tarpaulins Our Specialty

1451-1471 MARKET BET. 14TH & 15TH OR 601 MARKET TEL. FRANKLIN 3186

SALES, LOANS RED DIAMOND REALTY CO. EXCHANGES, INSURANCE 3400 EL CAJON BLVD. TEL. TALBOT 2193

CARPENTER
" David R v-pres Culver Heating Equip Co rNatl City
" David S (Eliz J) USN h2806 B
" Elvin L (Anna J) plstr h2975 Arizona
" Ernest F (Agnes D) h4306 Maryland
" Ernest J (Rachel) constrwkr h3867 36th
" Ernest J jr r3867 36th
" Ernest W emp U-TPCo r4318 Texas
" Ethel Mrs h1334½ Front
" Eug (Luverne) interne Co Hosp h330 Washn
" Frances (wid J H) r3685 46th
" Frank r1479 J
" Fred P (Edna) formn Wilson & Co h1143 10th av
" Freda Mrs maid Hotel St James h2130 1st
" Gail r3562 Chamoune av
" Geoffrey J (Ida M) h351 25th
" Geo S (Imogene) dentist 2331 4th av h2537 Albatross
" Glenn M (wid C P) mgr Glencourt Apts h2550 Bway
" Glenn N fndywkr SACo r4318 Texas
" Goldie A (wid R E) compt opr S D Hotel h1240 28th
" Gracia M magazines 3020 Univ av r5026 Westminster ter
" Harry O (Kate J) pntr h3553 Marlborough av
" Henry N (Flora) h1084 Evergreen
" Herbt D (Laura M) carp h4777 Dwight
" Ida M Mrs mgr Sunshine Auto Court r351 25th
" Ida M (wid E E) h4318 Texas
" Ione M Mrs drsmkr 1115 25th
" Ira h3991 Ohio
" J Robt credit mgr Hamiltons h336 Lewis
" Jack M (Margt H) USN h831 S 38th
" Jane (wid Villah) h2160 Kearney av
" John C (Josephine) bartndr Anthony Matovich h4765 Long Branch av
" John S (Blanche) agt Occidental Life Ins Co h4498 44th
" Kath A (wid Geo) r3227 31st
" Kathleen G sten r3553 Marlborough av
" L Jerome (Sadie E) acct r1670 Neale
" Leigh R r2440 C
" Llewellyn D (Agnes) mtlsmith NAS h3272 Orange av
" Loyce L Mrs maid 2680 Narcissus dr
" Marlo A (Blanche) plstr h4027 Ohio
" Maude h504 Thorn
" Maxwell E r3558 41st
" Mildred Mrs sten SDH rEl Cajon
" Nelson K (Jessa M) h5026 Westminster ter
" Orville W hlpr NAS h3710 Crestwood pl
" Paul USN r1505 Hilger
" Paul M with RACo r1135 3d av
" Raymond C searcher UTI&TCo r2130 1st av
" Robt L installer Culver Heating Equip Co r214 West F
" Ruby M Mrs cook Teachers College r3710 Crestwood pl
" Saml R (Josephine) mgr Roxy Court h4074½ 30th
" Wm A (Jean) h3772 Nile
" Wm D r3553 Marlborough av
" Wm E (Virginia H) h2934 5th av
Carpenters Union No 1296 Labor Temple
" Union No 1571 Labor Temple
Carper Chas F (Myrtle) h4784 Kansas
" Jas (Lelia) USN h1465 7th av
" Laurene r4784 Kansas
" Paul r4784 Kansas
" Raymond r4784 Kansas
Carr Alice O smstrs r4086 Alabama
" Allan R pantrymn Naval Hosp r536 F
" Burl O (Tuie) barber 3887 Fairmount av h4052 Menlo av
" Cecil L (Dulce) USN h1740 Cable
" Claude D (Mabel) maltmkr h3042 Main
" Clementine Mrs r4886 Mansfield av
" Curtis D shoeshnr 1763 Univ av r542 6th av
" Dallas J (Alice) h4750 Saratoga av
" David H r551 S 35th
" Donald L (Lois) USMC h2039 Moore
" Doris E sten r4821 Circle dr
" E with RACo r2420 B
" Earl h2970 Boston av
" Earl E r4750 Saratoga av
" Fletcher A asst curator SD Museum r950 Harbor View dr
" Floyd H music tchr 640 Bway
" Frank L r2043 Ocean View blvd
" Fred clk h4347½ 46th
" Geo (Louise) h6765 El Cajon blvd
" Geo S (Bessie M) slsmn h2441 E
" Geo W (Evelyn) clk H T Hamill h4539 34th
" Gertrude Mrs r3804 Pershing av
" Grayce lndywkr KLS r3575 Mission blvd

CARR
" Helen E asst sec San Diego Beach Co and ofc mgr Frost Hardwood Lbr Co r2431 Bway
" Ida M (wid C P) h3880 Winona av
" Ira J (Videlle D) opr SDERy h2043 Ocean View blvd
" J Francis (Edith M) lndywkr SDSL h3930 Texas
" Jas J clk r1912 Sunset blvd
" Jas M (Flora M) lab Gas Co h4172 Central
" John F (Frances) h4067 41st
" John J (Frances B) h4835 Circle dr
" Jos P (Ella) h3814 Texas
" Josephine E r3322 33d
" Lawrence W tchr Pub Sch rLemon Grove
" Lawrence W jr (Eloise) tchr Pub Sch h990 Scott
" Lloyd H (Georgia) slsmn h6881 El Cajon blvd
" Lon D (Louva) slsmn h1448 5th av
" Margt V r3518 41st
" Marian E bkpr H S Wright r3930 Texas
" Marjorie A music tchr 640 Bway rNatl City
" Mattie (wid John) h2821 Imperial av
" Olga (wid Lex) r2970 Boston av
" Paul J (Cath E) electn h4658 Orange av
" Perk Mrs music tchr 640 Bway rNatl City
" Peter (Josephine) pntr h1205 18th
" Ray waiter Glenn Wolfe r421 E
" Ray O pntr DM r4172 Central av
" Robt r2970 Boston av
" Robt L (Geraldine) shtmtlwkr SACo h2224 3d
" Robt S (Merritt) USN h3661 Jackdaw
" Ruth E dept mgr Walker's rCoronado
" Saml (May H) r1641 Brookes av
" Wm F (Eliz) h3518 41st
" Wm J (Margt) mgr Lyn-O-Bel Court h2431 Bway
Carraher Earl I trailers 3339 El Cajon blvd
Carrajal Antonia emp New Method Lndy r1761 Logan av
Carrangelo Chas (Patsy) USN h719 14th
Carrao Anna Mrs h640 W Beech
" Frank fishermn h1919 Columbia
" Thelma M r640 W Beech
Carrasco Bertha beauty opr r3972 5th av
" Manuel bartndr Mrs Josephine Vigliocco
" Pedro G emp U S Grant Hotel h507 19th
Carre Vera M beauty shop 4362 Univ av r4063 Highland av
Carrea Mary (wid Jos) r4070 Epsilon
Carreau Albina with The Marston Co h3764 10th
Carrel Geo E (Mathilde N) h3042 State
" Martha L r3042 State
Carrell Evelyn M Mrs cash GRHFCo r1736 W Washn
" Howard L pharm Ace Drug Co rChula Vista
" Lillie M (wid D C) h1736 W Washn
Carreno Epifaneo (Maria) cook h1704 Kearney av
Carrera Jos restrwkr S B Friedhof
Carreras Frank r4474 Wilson av
" Jas (Angela) ptrnmkr h4474 Wilson av
Carrere Helene M ofc sec A F Willier r1818 W Montecito way
Carrick Chas G (Anna M) emp Cons Aircraft Corp h4533 30th
" Franklin (Antoinia) USMC h2065 1st av
Carriedo Jos lab h420 West A
Carrier Floyd C Rev (Eleanor) pastor North Park Seventh Day Adventist Ch h4030 45th
" Norman mech MH&ECo r4435 F
" Wm r3140 3d av
Carrigan Frances E emp Mrs Irene Sims r4037 Harney
" Maurice M (Gladys M) refrig dlr 3831 El Cajon blvd
Carrillo Arth lab r3382 K
" Carlos E (Henrietta) driver YCCo r1803 India
" Dolores (wid Pedro) r1168 Union
" Jos M (Marie L) lab City Water Dept h3857 Newton av
" Orlando (Margt) h2642 5th av
" Orman A (Mildred) emp Carlson & Simpson h411 Central av
" Salvador (Refugio) lab h3046 Congress
" Virginia Mrs h821 13th
Carringer Betty V r2130 Fern
" Henry A (Della A) h2115 30th
" Lyle L (Emily K) with The Marston Co h2130 Fern
Carrington Edw W r4507 Edgeware rd
" Geo L (Elsie F) h2202 Kearney av
" Gladys h3115 National av
" Harvey G farmer r4530 Santa Monica av
" Paul M (Belle) h4035 3d av
" Walter S br mgr BMCo rCoronado
Carrisoza Walter F (Mary C) ranchwkr h4505 Morena blvd
Carrizosa Lupe (wid Alex) h1853 Naples
" Nieves r1853 Naples

A. E. ROBERTS COMPANY

GENERAL INSURANCE, SURETY BONDS, REAL ESTATE

U. S. Grant Hotel Arcade, 1028 Fourth Ave. Tel. Main 7041

CARRIZOSA
" Ralph A (Amelia) gdnr h4215 34th
Carrol Jos lab r1752 National av
Carroll Alice M Mrs h2152 Logan av
" Alton (Dixie) h3789 Florida
" Ansel pntr r3509 Dwight
" Arth D (Estella L) servmn City Chev Co h4178 Georgia
" Arth J (Isabelle) mech NAS h3993 La Cresta dr
" Arth K USMC h2408 2d av
" Bernard G (Mary A) bldg contr 2260 Main h4396 Maryland
" Bernard G jr r4396 Maryland
" Beulah A (wid W C) h3212 Boston av
" Chas B (Winifred) eng Cons Aircraft Corp h3235 Hill
" Chas C h4204 46th
" Chas C jr (Clara) slsmn Arden Farms r4204 46th
" Chas P (Helen S) gas sta 2717 Imperial av h1835 31st
" Cora r4054 Central av
" Cornelia (wid Frank) h4444 Sherman
" Doris E dental asst I W Parks r1158 Missouri
" Dorothy Mrs h4054 Central av
" Earl (Frances) clk h4529 Myrtle av
" Edw H (Pauline) h844 S 29th
" Edw J (Eliz) real est 4715 Univ av h4567 Polk
" Emily (wid Thos) h2839 State
" Eve B Mrs mlnr 1821 5th av
" Fern M clk Dun & Bradstreet r3720 Villa ter
" Flora B Mrs slswn LCCo r2827 A
" Frances B r2225 33d
" Frances B (wid D B) tchr h2225 33d
" Frances N h1532 5th av
" Fred S (Pauline P) slsmn h821 Tangier ct
" Geo N (Dorothy J) USMC h1818 Torrence
" Gordon M jan J Jessop & Sons rCoronado
" Harley O (Ethel) inspr Bd Pub Wks h1158 Missouri
" Herbt (Sabra) USN h2143 Cable
" Howard C (Benita M) (Le Roy Carroll & Son) h3676 Van Dyke av
" Jas T (Lucille) clk h4126 Fanuel
" Jesse B (Mary L) clk Holland Hotel h4901 W Mountain View dr
" Jessie Mrs maid r1331 Union
" John atdt J F McMahon
" John B (Mary A) USN h3361 31st
" John B jr r3361 31st
" John M r2765 Goldfield
" John S (Ruth W) v-prin Memorial Jr High Sch r3544 Texas
" John T (Minetta) h3612 29th
" John W (Velma) carp h1145 Law
" Kay atdt Pickwick Hotel r2408 2d av
" Lenore B Mrs tchr Pub Sch r3776 Shasta
" Leo D (Lenore B) city frt & pass agt SPCo h3776 Shasta
" Le Roy (Florence) (Le Roy Carroll & Son) h3720 Villa ter
" Le Roy & Son (Le Roy and Howard) photo engvr 309 G
" Margt Mrs h851 15th
" Margt W (wid Eug) h4341 Wilson av
" Mayme L tchr Pub Sch r2839 State
" Moses (Flora B) barber h2827 A
" Napoleon P (Mildred L) metalsmith NAS h4207 Pepper dr
" Peter E (Sarah V) h917 Bush
" Ruth Mrs h1845 S 43d
" Susan (wid J) h536 Maple
" Willamae O Mrs h1829 Irving av
Carrozo Betty J maid Mercy Hosp r3970 4th av
Carruthers Grace B h2628 Bway
Carry Roy USN r4028 Jackdaw
Carse Jas S (Lorinda) h1084 Meade av
" Olive hskpr 3670 8th av
" Stewart H (Myrtle A) chf dep clk Municipal Court h2844 Chatsworth blvd
" Stewart L r2844 Chatsworth blvd
Carskadon Jas W (Mary A) confy 4102 Univ av r4411 42d
Carson Albt J (Hattie M) h2029 Julian av
" Alberta A r2029 Julian av
" Carl A (Marie) r3448 Pershing av
" Chas T (Fanny) stereo U-TPCo h3224 Landis
" Clarence (Clara) USN h1134 12th av
" D C h4467 Saratoga av
" Danl C (Marie) pntr r4878 Long Branch av
" Edwin W (Bess K) h3121 Browning
" Florence (wid Gus) r2761 A
" Frank D (Mary) asmblr Cons Aircraft Corp h4366 Bancroft
" Geo W r1501 5th av
" Irma opr Vivian Young rNatl City
" Josephine T (wid C L) h3606 47th
" Karl R (Evelyn E) mech Cons Aircraft Corp h2716 Columbine

CARSON
" Lillie N (wid L L) h1427 30th
" Lois M (wid Herbt) with The Marston Co r4366 Bancroft
" Louise M h525 Kalmia
" Lyle M (Lucille) h2885 Lincoln av
" Mae N Mrs h259 16th
" R Kel (Marjorie A) flr mgr Saml Bauman h3857 41st
" Renwick emp Cons Aircraft Corp r5116 Narragansett av
" Robt E r3121 Browning
" Robt S clk r2129 Harrison av
" Sally (wid Howard) nurse r1515 E
" Sidney (Helen G) opr SDERy h4319 Mississippi
" Stanley R nurserymn r2029 Julian av
" Verne V (Grace) h4637 Altadena av
" Vivian N r259 16th
" Wilbur T h2070 Kearney av
" Willard L (Mae) stereo U-TPCo h3667 32d
" Wm P (Frances M) hat clnr 1121 Bway h3513 Villa ter
Carstairs Herman plmbr r912 8th av
Carstensen Chas (Emma) h4418 Monroe av
Carston Henry (Lena) pntr r3745 Villa ter
Carswell Isabella (wid John) h2805 Copley av
" Robt A r2805 Copley av
Carter Ada R Mrs CS pract 3522 El Cajon blvd
" Aggie Mrs h950 14th
" Agnes M Mrs r1422 31st
" Alcy S waiter h2944 Ingelow
" Alonzo (Kate) lab h1405 J
" Armistead B (Mary D) pres Carter Gardner & Co h4270 Jackdaw
" Belle emp Mrs Rose Whaling rLakeside
" Carolyn M Mrs r3688 Indiana
" Chas (Ethel) USN r3586 Filbert
" Chas C (Hazel) mach Cons Aircraft Corp h 4277 Meade av
" Chas E (Florence L) USN h1030 S 32d
" Chas V (Eleanor) mech h1569 10th av
" Clarence W (Esta) slsmn City Chev Co h1766 Cable
" Clifford K (Anne M) mech Cons Aircraft Corp h4422 McClintock
" Clyde (Deborah) USN h1915 Fern
" Court 3971 Kansas
" Danl cook r444 G
" -Delg Oil Co M Delg mgr mfrs agt 665 State
" Delmer E dept mgr SR&Co r4112 1st av
" Earl (Louise) barber Eli Jenkins h2027 3d av
" Edith (wid G W) tel opr h1641 5th av
" Edwin J slsmn h5457 Creston dr
" Elaine P waiter Mrs M S Sumner
" Eleanor J slswn SR&Co r1456 9th av
" Eliz (wid L V) r4328½ Cleveland av
" Ellen (wid T H) nurse r4014 Arizona
" Elvira r3044 Imperial av
" Eunice S priv sec SACo r1422 31st
" Evelyn M emp Old Mission Pkg Corp h3632 3d
" Frank h4291 Univ av
" Frank (Marie) lab h1107 Sigsbee
" Frank H (Mabel G) phys 1540 6th av h3531 do
" Fred E (Rosadell) h1636 Fern

CARTER, GARDNER & CO, Armistead B Carter Pres, Donald S Gardner V-Pres-Treas, Elsa M Guthrie Asst Sec, Investments, 204 Bank of America Bldg, 625 Broadway, Tel Main 9128

" Grace Mrs sanitarium 4769 W Mountain View dr
" Harry L (Jessie) cook h3571 Dalbergia
" Harve E rep Bankamerica Co rLa Jolla
" Hedley V (Aloha M) h3348 Carleton
" Helen Mrs h124 W Ash
" Helen Mrs mgr Union Hotel r940 Union
" Henry E supvr Arden Farms rNatl City
" Ira (Helen) USN h940 Union
" Jas E (Lena) lab h56 17th
" Jas L cook Naval Hosp
" Jesse J (Myrtle D) USN h351 25th
" John M mgr Carter Court h3975½ Kansas
" Jos G (Ruth) carp h3660 41st
" Jos L (Natalie P) h1907 Union
" Jos W mkt mgr Safeway h3607 46th
" K Mrs r431 Olive
" Kenneth (Jessie) mech Cons Aircraft Corp h4328½ Cleveland av
" King M (Annabelle) porter Owl Drug Co h222 Sampson
" Lee (Marie L) h2432 32d
" Lloyd W (Vinita F) plater 836 Columbia h4545 Terrace dr
" Louis A (Marie) r905 20th
" Louis T (Geraldine) h219 S Pardee
" Lydia r2030 Diamond
" M A (Madeline E) USN h4041 40th
" Mabel r3685 7th av

DIRECTORY LIBRARIES

A Directory Library containing City Directories from all over the Country is maintained at the San Diego Chamber of Commerce for your convenience—free to consult whenever you desire

This is Part of OUR Service

San Diego Directory Co.

WALTER ANDERSEN NURSERY

LANDSCAPE GARDENING

★

COMPLETE NURSERY STOCK

★

3860 Rosecrans

Jackson 3721

JOHNSON-SAUM COMPANY
FUNERAL DIRECTORS
1408 Fourth Ave. **Telephone Main 6168**

COLLEGE MOTOR CO.
DODGE & PLYMOUTH CARS
DODGE TRUCKS
2844 EL CAJON BLVD. TEL. JACKSON 4135

San Diego Wholesale Credit Men's Association
(Incorporated)

MERCANTILE REPORTS

COLLECTIONS

ESCROWS

508 COMMONWEALTH BLDG.

Tel. Main 4191

CARTER
" Madeline E Mrs nurse Dr S M Cowen r4041 40th
" Mamie B Mrs r131 Evans
" Margt L Mrs r337 F
" Mary (wid Theo) r1342 State
" Mary D (wid J R) h2926 Imperial av
" Marybelle sten R E Hurlburt r3531 6th av
" Mattie I (wid Geo) r2021 Irving av
" Muriel D Mrs r1812 Edgemont
" Narsisie S (wid Geo) h3044 Imperial av
" Nicholas (Paulina) USN h712 S 37th
" Oppie L (Leila) slsmn Young's Mkt Co h1845 Thomas av
" Orpha Mrs r756 3d av
" Orris P (Louise) storekpr NAS h3811 46th
" Otis r1432 1st av
" Phyllis nurse r4783 34th
" Richd stdt KELSEY-JENNEY COMMERCIAL COLLEGE r3590 3d av
" Robt L (Ella) h3077 F
" Robt W (Blanche) estimator NAS h3747 29th
" Ross S (Lois P) (Stevenson, Chartres-Martin Medical Group) phys 328 Maple h739 25th
" Ruth Mrs drsmkr 2207 Fern
" Ruth B (wid Cassius) h2266 2d av
" Stanten A usher Spreckles Theatre r1636 Fern
" Stewart J (Ada R) h3522 El Cajon blvd
" Thos (Francisca) h3054 Ocean View blvd
" Thos A (Dorothy) USN h3943 Idaho
" Thos F (Kath B) serv inspr Home Owners Loan Corp h3590 3d av
" Thos J (Marian) bartndr h4039 Lamont
" Thos M (Mary) lab Bd Pub Wks h3115 Webster av
" Thos P mgr Palace Court h3726 Park blvd
" Walter W (Janatone E) USN h2930 G
" Wm F (Dollie M) pntr h3569 Utah
" Wm H h2030 Diamond
" Wm H shtmtlwkr SACo rChula Vista
" Wm J h1349 4th av
" Wm J (Louise) porter GRHFCo h431 Sampson
" Wm L h3144 Logan av
" Wm L slsmn h710 Beech
" Wm N (Ethel) clk h3626 7th av
" Wilma H clk HLBCo r1306 33d
Cartharay Wm mech r1714 W Arbor dr
Cartledge Arth (Gladys) supvr Arden Farms h4154 Alpha
" G Reginald (Jeanne) appr McNeil's h2902 Redwood
" Geo (Almena) lab h912 Wallace ct
" Geo E jan Electric Bldg rNatl City
" Harriet (wid Jos) h3912 Teak
" Jos H (Edna L) shtmtlwkr SACo h3912 Teak
" Leslie D (Jane) liquors 3793 National av
" Percy A (Bessie) machhd C C Yelvington h3226 Palm
Cartmel Gerald (Pauline) emp Natl Iron Wks h4762 Reno dr
" Ray H (Juanita) emp Natl Iron Wks r1240 C
Cartmell Hall V (Mildred) USMC h3985 Idaho
" Robt (Dorothy) refrig eng 437 10th av h1344 Granada av
" Russell L (Martha) pntr h928½ S 27th
Carton Frank R (Helen J) barber 1412 5th av
" Henrietta M (wid Wm) h4064 St James pl
Cartter Harry V (Mary J) sand blaster Cons Aircraft Corp h4633 35th
Cartwright Burton (Ida) USN h4134 38th
" Byron N (Susan) slsmn M H Golden h3924 Alameda pl
" Donald C (Aimee B) adv U-TPCo h4211 Front
" Ella (wid J M) r667 22d
" Esther R Mrs slswn Wallen's r1048 6th av
" Francis M (Gladys) baker J A Robbins h3020 Howard av
" Leonard B (Pearl) blue printer h4227 Iowa
" Louis A (Ellen M) h4069 Brant
" Robt W bkpr Bohemian Distr Co r1161 5th av
" Roy E (Ethel) carp h3503 47th
Carty Adolph J restr 740 Bway r4187 Utah
" Bertha E Mrs r4357 34th
" Fred E (Nancy) hlpr NAS h3659c Univ av
" Herbt E F (Pauline) hlpr NAS h6048 Meade
" Max H (Martha) driller Cons Aircraft Corp h5147 Voltaire
" Morris E (Kath) electn h3662 Wightman
" Wm E h3312 K
Caruso Nicholas F (Mary A) USN h4510 Idaho
Carvajal Carlos H mech Tufford Motor Co h1761 Logan av
" Eduardo driver Butane r1761 Logan av
" Maria Mrs r1761 Logan av
" Tony (Margt) lndywkr r rear 3625 Dalbergia
Carvane Edw (Anna) acct h1649 2d av
Carvell D Marie tchr Pub Sch h2521 32d
" Thos E (Delia) h4421 Mississippi
Carver Adelaide G Mrs with The Marston Co r1884 Lyndon rd

CARVER
" Clifford L (Jeannette) lndywkr KLS h4171 Estrella av
" David M r509 12th av
" Floyd (Lottie) mech C A Parslow h4245 Wilson av
" Frank A (Dollie) welder SACo r1759 2d av
" Leon D r3707 Madison av
" Mary H prin John Muir Sch h3755 7th av
" Max B (Edith B) storekpr NAS h3707 Madison
" Theo r2475 A
" Wayne (Beth) mgr D E Thomas h4432 Pacific hway
Carves John A (Amy) with Local Loan Co r4378 Georgia
Carvey Lyle slsmn Carlson & Simpson rNatl City
Carville John E (Helen) USN h1656 Penn av
Cary Alberta Mrs nurse R-SC r4067 3d av
" Anna (wid L C) r3609 Eugene pl
" Avin L electn Gas Co h3609 Eugene pl
" Evalyn beauty opr r3849 8th av
" Frances R r2941 4th av
" Frank mech h4067 3d av
" Gordon (Leah) USN h2874 Boston av
" Gordon V (Rosalie) USN h3216 Bayside walk
" Harold F (Mildred) acct CRD h3648 Bayside walk
" Helen B (wid F A) h3849 8th av
" Hudson E driver r4975 Trojan av
" Jean sten Automotive Trades Assn of SD r3849 8th av
" Oren E (Mona) h4975 Trojan av

CARY WM PAXTON (Jeannette D) (Gray, Cary, Ames & Driscoll) Lawyer, 1410 Bank of America Bldg, 625 Broadway, Tel Main 5143, h350 San Fernando, Pt Loma, Tel Bayview 3847

Casa Altura Apartments 3848 5th av
" Anita Court (W O Newman) 2950 B
" -Arleda Apartments Mrs G M Holland mgr 236 Kalmia
" Blanca Apartments (J B Wells) Mrs Frances Cox mgr 242 W Fir
" De Bandani furn rms 2660 Calhoun
" de Cuesta Apartments (R B Pray) 3770 Georgia
" de la Mar Apartments (Mrs A L Grunhut) 2433-51 5th av
" de la Vista Apartments (Mrs Emma Loebenstein) 1739 Myrtle av
" Del Mar Apartments Jessie M Snow mgr 2815 Ocean Front walk
" del Olivo Apartments V S Wade mgr 431 Olive
" de Lopaz 2615 Jefferson
" de Mitchell Apartments (C L Mitchell) 3535 Ocean Front walk
" De Oro Apartments Mrs Gladys Smith mgr 330 Washn

CASA DE PICO MOTOR HOTEL (F K Cardwell) Exclusive Motor Hotel Accommodations—On the Plaza, N San Diego, 2754 Calhoun Between Mason and Wallace, Tel Jackson 7160

" Frandor Court 4371 30th
" Grande Apartments 1751 Univ av
" Mandess Apartments 1028 14th
" Mia Apartments 3145 3d av
" Vida Apartments (Mrs M F Brown) 1556 2d
" Vista Apartments Mrs Rose Halbert mgr 3692½ Georgia
Casad Juanita M clk Miller Serv r2280 C
" Oscar H h3523 43d
" Paul W bottler Star Bev Co r2011 Mission av
" Wm H r3523 43d
Casadbella J C (Mildred) USN r519 25th
Casady Ann (wid E P) r3935 Georgia
" Asa E (Ora B) carp h3935 Georgia
" E Paul (Mary A) emp U-TPCo h4356½ 32d
" Gerald J r3935 Georgia
Casanoba Juana Mrs h122 16th
Casanova Alonzo fishermn r2963 Clay av
" Concepcion (Ramona) h515 S 32d
" Frank (Nina) h2963 Clay av
" Helen r2963 Clay av
Casares Ermilio (Anna) tchr Pub Sch h3410 Park blvd
Casari Anthony B (Jackie) USN h641 25th
Casbere Bruce (Eugenia E) h3720 Bayside walk
" Winifred A Mrs h4596 Louisiana
Casciano Jos clk r1422 Bway
Cascio Jos tailor 846 Bway rWinter Gardens
" Sigrid S Mrs h4011 Arizona
Case Aileen clk Triangle Mkt Co r4466 Utah
" Alvin L (Burnis) USMC h1465 4th av
" Amos M (Lina M) h2535 Sumac dr
" Arth L (Frances) elev opr h4448½ 36th
" C F r755 14th
" Carrie S r2660 San Marcos av
" Earl B (Grace) spl del msngr PO h3734 37th

NOEL H. BRIDGE & CO.
MORTGAGE LOANS — INSURANCE
1116-17-18 BANK OF AMERICA BLDG. (Realtors) Tel. Main 7101

CASE
" Ernest W h4466 Utah
" Floyd h147 S 46th
" Frances E h2660 San Marcos av
" Frances M Mrs ofc mgr Natl Carloading Corp rLa Mesa
" Geo L (Mary) clk I B Sluss h4378 36th
" Geraldene D sten Gas Co r4525 Maryland ct
" Gordon M (Ivy) labty 4357 New Jersey
" Hazel P Mrs cnrywkr r4237 Euclid av
" Jas D r4337 Fairmount av
" Jas W (Donna E) mgr C&R Transfer Co h 3628 Pershing av
" Jeanne V r5446 Collier av
" Jerome h4525 Maryland
" John W (Lillian G) auto repr 3724 El Cajon blvd h5446 Collier av
" Lewis h2737 K
" Murray B Rev (Content) evangelist h1145 30th
" Nellie B Mrs h246 W Walnut av
" Paul J (Florence R) h1756 Pentuckett av
" Ralph W (Elsie) eng h3051 Bway
" Roy D gas sta 4391 Market r2535 Sumac dr
" Stella H (wid Wm) h3628 Pershing av
" Theano W (wid F E) h304 Kalmia
" Thos P (Florence M) riveter Cons Aircraft Corp h3020 B
" Walter D (Annabelle) carp h4651 Kansas
" Wm C h4271 B
Casebeer Byron r341 West E
Caseldine Frank C (Ola) h4208 Euclid av
" Harvey A (Gertrude C) novelty mfr 4508 37th
Casella Harry E (Marilyn) h2330 Union
Casema Henrietta lndywkr r4336 Ohio
Caseman Edw L (Margt A) used machy 645 7th av h4416 Park blvd
Casey Angie (wid E D) r4470 Narragansett av
" Anna Mrs h6535 Imperial av
" Arth L (Ommie G) clk h4342 Ingraham
" Benj H (Leta) mach NAS h1136 20th
" Bertha B Mrs h2680 K
" Chas lab r501 7th av
" Chas H (Virginia) mach LI&MCo h4351 Georgia
" Clara B (wid A C) r4351 Georgia
" Ella (wid John) h1140 B
" Emma writer r2125 5th av
" Eug A drftsmn SDH h3785 Park blvd
" Francis R (Dorothy) dept mgr University Motors h3625 Wawona dr
" Jack lab r3372 Imperial av
" Jas atdt U S Grant Garage r309 E
" Jean waiter U S Grant Hotel r1362 3d av
" John N (Winnie) trmr Hubbard Casket Co h1911 Naples
" Jos P (Mabel) h2057 2d av
" Kenneth (Rose) clk L I Clark r1941 4th av
" Lawrence J h6738 Akins av
" Leone Mrs waiter C F Hansen h1221 State
" Margt h2125 5th av
" Olga S (wid J W) bkpr VCSFCo h239 W Washn
" Robt (Stelle) carp h3372 Imperial av
" Walter S (Marguerite) clk Cons Aircraft Corp h3454 Clayton
" Wm C (Maurine E) linemn Gas Co h3448 Cherokee av
" Wm E slsmn Safeway r3448 Cherokee av
" Wm J (Anna) h2959 Thorn
Casgrain Caper E h743 10th av
Cash Donald L (Bernice) dept mgr MW&Co h3505 Louisiana
" Helen S priv sec Union Title Ins & Tr Co r1701 Madison av
" Jas G (Hattie) (White Court) h3930 8th av
" John USN r3661 Pershing av
" John H r2567 Bway
" John T (Eileen E) lab NSD h3695 Bancroft
" Kenneth restr 1536 National av r2611 Logan
" Lily M h3936 Goldfinch
" Lloyd C r4080 Winona av
" Richd (Nancy) mech r140 Elm
" Riley A (Vera L) USN r3139½ Kalmia
" Virgil W (Helen) drftsmn 2548 5th av h1701 Madison av
" Walter D atdt V L Sloggett
Cashion Wm A (Lyda) h4021 N Hempstead clr
Cashmer Alvin B (Grace) tile 3908 4th av h4387 Hilldale rd
Casillas Gerardo (Concha) lab h3710 Boston av
" Ralph (Herlinda) slsmn h238 25th
Casino Theatre Vincent Russo mgr 643 5th
Casler Ross M (E La Verne) restr 5097 West Point Loma blvd
Casmos Paul N r2211 Ocean View blvd
Casner Ada (wid Geo) h3352 Menlo av
" Earl A (Carol) clk Cons Aircraft Corp h1827 A
Cason Clarence E (Alberta E) gdnr Holy Cross Cemetery h4557 Texas
Caspar Jos h518 S 39th
Casper Helen A M Mrs r3333 32d
" Hortense V h4644 Alabama
" Wm C slsmn h1818 6th av
" Wm E (Isabel) dairywkr h4045 Euclid av
Casperson Lloyd H (Marion) auto repr 4012 Euclid av h3751 47th
" Peter h3916 Epsilon
Cass Alyce clk h304 W Ivy
" Chas L nurserymn h3029 Erie
" David (Gladys) slsmn h4328 Iowa
" Harry A (Bertha M) h4221 49th
" Howard W h3484 Copley av
" Jennie (wid N W) h4442 33d
" John lab M H Heisman r121 35th
" Lee R (Mary R) h4393 Ohio
" Lewis L (Arnieta R) carp h4429 Menlo av
" Lewis S (Leota W) cbtmkr r3484 Copley av
" Lucile cash Seaboard Finance Co r512 Anderson pl
" Mary A tchr Pub Sch r304 W Ivy
" Shelby N (Verna) r4442 33d
" Shelton W (Lucile) bkpr Merkley Undertaking Co h512 Anderson pl
Cassady Lloyd F (Harriet) mech h2124 Cable
Cassandra Michl (Isabelle) waiter h125 S 46th
Cassaretto Marco R h3145 G
Cassatt Milford J (Nelle) window shade mfr 2857 5th av h4325 Copeland av
" Thos H (Edith L) mgr Van's Market h1260 Lincoln av
Cassel Damon F gdnr r5092 La Dorna
" Frank (Edna) shoe repr 3934 El Cajon blvd
" John S r5092 La Dorna
" Milo A gdnr r5092 La Dorna
" Milo D (Lily) h5092 La Dorna
Casselt Albt L (Lorraine) clk Gas Co h1841 1st av
" Lorraine Mrs sten Franklin Ins Serv Corp r1841 1st av
" Melvin polshr BMCo r3077 F
" Paul R (Virginia) auto repr 3792 Main h3790 do
" Raymond E (Thelma) optician SD Optical Co h5010 Catoctin dr
Casselman Laurence (Alice M) dist mgr Investors Syndicate h2325 Palermo dr
Casserly Henry B (Lettie B) pest exterminator 2829 4th av
Casses Benney lab NAS r3135 J
Cassett Isidore J (Edna) h4393 Santa Monica av
" Mayer C (Anna) h2502 B
Cassidy Alice Mrs r1801 2d av
" Carrie A Mrs h4043 42d
" Jas J (Althea) slsmn J P Witherow h2153 Julian av
" Leonard F r4043 42d
" Madonna A ofc sec Alf M Lewis r2575 Plum
" Patk H (Cath) USN h2575 Plum
" Walter J (Sine C) mach h3544 41st
" Wm F USN h3521 Park blvd
" Wm J (Maud) fctywkr State Blind Shop h4974 Narragansett av
Cassie Betty M r3854 36th
" Eben h3772 37th
" Leslie R r3854 36th
" Leslie W (Minnie M) formn Bd of Educ h3854 36th
Cassin Eliz M (wid A L) h1555 4th av
" Florence E r3595 Texas
" Francis W (Florence M) clk h4107 37th
" John E (Mary A) jan Globe Grain & Milling Co h3595 Texas
" John E jr (Helen G) eng SDFD h3614 Florida
" Wm A r3595 Texas
Cassiola Guy (Josephine) h2934 India
Cassity Gladys Mrs nurse Mrs Jane Greenfield r3272 Lincoln av
Cassius Ever C (wid Jas) r2437 2d av
Cassou Ansel r3681 Madison av
Cassuett Frances nurse h3640 6th av
Cassullo Nicolino (Nannie A) (Pacific Upholstering Co) h3870 Van Dyke av
Castagnola Andw (Preziosa) fishermn h829 W Juniper
" Andw stdt KELSEY-JENNEY COMMERCIAL COLLEGE r829 W Juniper
" Angelo (Lita) fishermn h2920 Ingelow
" Celestino (Amelia) fishermn h935 W Ivy
" Cottardo fishermn r732 W Date
" Felice fishermn h2066 Kettner blvd
" John fishermn r829 W Juniper
" John fishermn r2419 Kettner blvd
" Lino (Lillie) fishermn h2054 Kettner blvd
" Louis h2419 Kettner blvd
" Marinneta (wid Angelo) h732 W Date
" Matteo fishermn r2066 Kettner blvd
Castaneda Candido (Isabel) car repr SFRy h 2554 Cal
" Gilbert G (Stella) emp C P Wildstein h3716 Birch

CECIL B. GROVE
CONTRACTOR
•
DUMP TRUCKING
TEAMING
EXCAVATING
GRADING
•
DEALER IN
CRUSHED ROCK
SAND AND
GRAVEL
•
3216 ISLAND AVE.
Tel. Franklin 7474

WALTER J. GREY CO.

Greeting Cards

FOR EVERY PURPOSE AND OCCASION

"Where You Can Find What You Want"

COMMERCIAL PRINTING

713 C St.
Tel. MAIN 3797

AVELDSON-JACKSON CO.

INSURANCE—ALL FORMS

530 Broadway, Room 204 S. D. TRUST & SAVINGS BLDG. Tel. Franklin 7543

"Meet Baranov and Wear Diamonds"



Diamonds
Watches
Jewelry
Silverware

Radios and Household Appliances

"Friendly" CREDIT

Guaranteed Watch Repairing

BARANOV'S

Fifth Avenue at Broadway

CASH for YOUR OLD GOLD

NUTTALL — STYRIS CO.

825 COLUMBIA

TOOLS HARDWARE PAINTS

TEL-F.7156

SEE PAGE 69 BUYERS' GUIDE

CASTANEDA
" Victor (Jessie) lab h1510 G
Castanedo Dolores r2621 L
" Louisa Mrs h2621 L
" Vincent clk Raul Martinez r2621 L
Castanien Ernest O (Fay) marine eng h1829 Sunset Cliffs blvd
" Floyd fishermn r1829 Sunset Cliffs blvd
Casteel Alta L mgr Lane Sanitarium h4245 5th av
" B Frank (Ida L) lab City Park Dept h3380 32d
" Delphey T E (Eleanor) h305 Laurel
" Gail R techn Carlson & Simpson r1643 5th av
" Jas (Jesulta) slsmn h3109 McKinley
" Jas S clk KWCo r3109 McKinley
" Lucille Mrs r330 S 49th
" Martha A (wid S T) h3570 Van Dyke av
" Orville H (Mattie G) slsmn h1643 5th av
" Wm T (Dorothy) h3564 Strand way
Castellano Henry (Molly) lab h635 Dewey
" Jesus cnrywkr r1718 Logan av
Castellanos Frank G (Camila) slsmn Smith & Haight h344 22d
" Frank G jr emp Smith & Haight r344 22d
" Geo h3977 Louisiana
Castellini Barney F servmn Majestic Malted Milk Shop r4391 Ohio
Castello Bernard (Ilene) waiter Leighton's Dairy Lunch h29 24th
Castelvecchi John J (Marjorie) USN r134 W Hawthorn
Castenada Raymond (Marie) lab h747 W Hawthorn
Casteneda Albt (Natividad) lab h816 Sigsbee
Caster Fred M emp Cons Aircraft Corp h2268 Ft Stockton dr
" Robt J (Charlotte M) mech NAS h3833 Van Dyke av
" Robt W (Bernie) mech h3354 Federal blvd
Casterencia Luziniker h315 10th av
Castero Soledad Mrs r818 A
Castian John h1645 10th av
Castien John E (Dorotha) with RACo h4652 Cape May av
" Luella r4741 Orchard av
Castilian Apartments Mrs Margt Harris mgr 2345 Union
Castillo Alex r2612 Commercial
" Amada Mrs r2983 Logan av
" Andres (Nazaria) h1827 National av
" Aurelia Mrs h2612 Commercial
" Benito (Vicenta) car repr SDERy h2952 Logan
" Carmen (Mary) cnrywkr h2029 Kearney av
" Chas T (Carmen) lab r1752 Logan av
" Charlotte Mrs h756 19th
" Damiana (wid Trinidad) h2150 Ocean View blvd
" Frank (Lupe) pkr h rear 1970 Newton av
" Guile (Eula) glasswkr WPF&Co r1929 Front
" Jesus (Francisca) h1995 Newton av
" Jos r720 23d
" Lupe T r1752 Logan av
" Marie R r720 23d
" Natcho (Paulene) lab h1021 Sicard
" Paul r2612 Commercial
" Pedro (Josephine) servmn SDERy h2238 Harrison av
" Ray T fishermn r1752 Logan av
" Rita T (wid Casimiro) h1752 Logan av
" Selsa r2150 Ocean View blvd
" Ventura (Lucia) lab h1038 S 26th
Castle Alex H carp r4533 North av
" Cath F (wid J E) h4533 North av
" Chas (Daisy) h4610 Nogal
" Hotel Mrs Madge Smith mgr 539 4th av
" Jane atdt Co Hosp
" Lee D hlpr Arden Farms r4135 Bachman pl
" M John (Stella) mach Cons Aircraft Corp h 2265 2d av
" Maude A h4391 Hermosa way
" Ruby Mrs r1402 Myrtle av
" Verne O (Marion) h3786 Brant
Castleberry Louis W (Rhoda) lab Markel-Johnson Poultry Co h4007½ Richmond
Castleman Eug L (Vista) h2861 C
" Wm (Ann) cook h rear 4647 Alabama
Castles Isabel r618 S Evans
Caston Chas pkr Arden Farms r1312 12th av
" Jos (Esther) gifts 853 5th av r1312 12th av
Castorena Gilberto (Maria) pipeftr h3957 Alabama
" Gilberto jr USN r3957 Alabama
Castro Adelaide maid Mercy Hosp r3452 Copley
" Alex (Frances) h3452 Copley av
" Andw lab r35 Hensley
" Antonio H cnrywkr r1721 Julian av
" Arnold (Sarah) lab h2151 Newton av
" Arnulfo (Ninfa) lab h2080 Irving av
" Arth busmn U S Grant Hotel r328 28th
" Arth R (Rebecca) with KWCo r3452 Copley av
" Baltazar S (Thelma) lab NAS h1940 Harrison

CASTRO
" Clara (wid Edmundo) h1919 Lincoln av
" Dani lab r328 28th
" David (Mary G) meat ctr Central Meat Mkt r330 10th av
" Dolores Mrs r3764 Herbert
" Dolores A Mrs beauty shop 24 25th r2762 Main
" Dora R r2080 Irving av
" Ernest G (Irora) carp h3904 Rosecrans
" Esther C r224 29th
" Felipee E (Sara M) h867 20th
" Frank clk Michl Amador r1018 Beardsley
" Frank (Esther) formn Leo Greenbaum h3552 Birch
" Fred lab r644 14th
" Fredk lab r1810 Logan av
" Genaro (Antonia) car repr SDERy h3019 Boston av
" Gloria J cnrywkr r1721 Julian av
" Gregory lab r2219 Commercial
" Gregory C clk h3034 J
" Henry r1352 Columbia
" Henry (Alta) cnrywkr h2115 Kearney av
" Isabel cnrywkr r1721 Julian av
" Isabelle (wid John) h3296 Island av
" Jas (Lillian) h4269 Gaines
" Jas (Lilia) lab Cudahy's h3120 Whitman
" Jesus (Anna) car repr SFRy h1352 Columbia
" Jesus (Rosa) concretewkr h3495 Hancock
" Jesus lab h rear 1752 National av
" John (Jennie) h1726 Commercial
" John (Mary) h1810 Logan av
" John B (Josephine) h328 28th
" John B jr (Mary E) lab r328 28th
" John C (Angela) concretewkr h3515 Sydney pl
" John L (Jessie) house mover John Hansen r2684 Imperial av
" Jose lab r2080 Irving av
" Jose plantmn Westn Salt Co rChula Vista
" Jos (Kath) clk Leo Greenbaum h3764 Herbert
" Jos fruitwkr r1721 Julian av
" Jos (Kath) slsmn h2928 J
" Josephine r2262 Kearney av
" Josephine Mrs maid Majestic Hotel r536 F
" Josephine (wid Adolph) h224 29th
" Jovita F cnrywkr r7 S 17th
" Juan B r216 27th
" Leopoldo M (Jessie Y) pistr h2159 Irving av
" Lola pkr r325 25th
" Louis (Esther) h rear 631 14th
" Manuel (Angela) h635 Sampson
" Marciano (Rose) cnrywkr h1809 Kearney av
" Marguerite L r328 28th
" Mary r224 29th
" Mary (wid Manuel) r3010 Sunset blvd
" Mary A maid 432 La Crescentia
" Mary O lndywkr Elec Lndy rNatl City
" Maurice G (Rose R) cnrywkr h1893 Julian av
" Merced C plantmn Westn Salt Co rChula Vista
" Michl caddy r522 7th av
" Miguel (Julia) lab h2841 Webster av
" Minnie N beauty opr r2080 Irving av
" Moses (Olga) USN h245 33d
" Pauline r3495 Hancock
" Pedro (Beatrice) tamale mfr 2811 San Diego
" Pomposa (wid Milton) h1721 Julian av
" Ramona (wid Luciano) h3043 Cal
" Rose L (wid Fred) h644 14th
" Sabino (Modesta) lab SDERy h35 Hensley
" Sarah Mrs h rear 1819 Logan av
" Sol (Nettie) mach Arth Nordstrom h319 W Beech
" Sophia hskpr 1440 Upas
" Theo rancher r1721 Julian av
" Thos (Lola) emp Walker's h2762 Main
" Thos B (Victoria) busmn Bradley's h1461 G
" Trinidad (Mary) lab h1729 Julian av
" Trino r1721 Julian av
" Vicente (Anita) lab h223 S Evans
Castrodeza Carmen r1336 State
" Esther wrapper Parmelee-Dohrmann Co h1336 State
Casty Kenneth W r2461 J
" Robt C (Alice B) with RACo h2461 J
" Robt C jr metalsmith r2461 J
" Virginia B asst SD Pub Library r2461 J
Casuga Juan (Ramona B) USN h217 S Evans
Caswell Alonzo R (Doris) h3444 Mississippi
" Chas H USN r2952 Rosecrans
" Edw (Shirley) clk Gaul & Cathcart h3711 Monroe av
" Gus (Reta) driver Mario Fornaca h4010 Monroe av
" Joan r4228 Myrtle av
" Mary L with The Marston Co r4228 Myrtle av
" Robt J (June) coml rep SCTCo h4493 Arizona
" Saml C (Kate) food prod 2746 Imperial av h4228 Myrtle av

FRED C. SILVERTHORN & SONS, INC.

FEED--FERTILIZER--FUEL

1501 MARKET STREET TEL. FRANKLIN 7151

Catbagan Venancio R busmn Mercy Hosp r4094 Hillcrest dr
Cate David h3834 Goldfinch
" Eliza E (wid S E) r2586 Bway
Catechetical School 2422 Congress
Cater Milam B (Elsie) chf eng KGB h6888 Jamacha rd
Cates Clyde (Kathryn) pntr PBASMW h2542 Landis
" Herbt L lab NAS h2053 State
" Lorwin (Goldie) USN h1541 8th av
" Thos T (Beatrice) USN h4653 Georgia
Cathcart Ernest M (La Vaughn) plmbr Day & Night Plumbers h4212 Rosecrans
" Jas A (Bertha) (Gaul & Cathcart) h3435 Bancroft
Cather Kingman N h1890 Sunset blvd
" Wm B (Cath) slsmn Hilton Motor Co r309 E
Catherman Grace (wid Lewis) h1120 Pacific av
Cathey Barbara Mrs h3185 L
" Josephine r3185 L
" Ray servmn City Chev Co r4469 Kansas
" Ruth L clk BSCo r4469 Kansas
" Theo R (Lucille) USMC h2114 Diamond
" Wm (Avis) jan Cramer's Bakery r4469 Kansas
Catholic Cemeteries bkpg dept 1528 4th av
" Charities Thrift Shop Mrs C M Lambros mgr 2d hd clo 130-32 F
" Daughters of America 410 Elm

CATHOLIC DIOCESE OF SAN DIEGO, Most Rev Chas F Buddy Bishop, 1528 4th Av, Tel Franklin 6351

CATHOLIC SUPPLY HOUSE (Michael Farina) Bibles, Prayer Books, Rosaries, Candles, Crucifixes, Statuary, Pictures, Church Goods, 1030 8th Av, Tel Main 9506

" Welfare Bureau Rev T J McNamara exec sec 645 A
Catino Fred (Concepcion) h2825 Franklin av
Catlin Emma V (wid L D) h1039 Essex
" Everett L (Ethel) USN r365 21st
" Howard R msngr H C Grossman r1039 Essex
" L Dell (Eva) chauf Wilson & Co h332 27th
" Warren W (Anna) mgr St Elmo Hotel h655 6th av
" Wm E (Carrie E) emp Wilson & Co h1907 Granada av
Caton Herman (Edith) weaver h3701 7th av
" Sophie K Mrs restr 634 16th
Catron Clarence T (Agnes) r4044 46th
" Hoyle S (Alice) clk Mrs Sallie Ratliff h4740 Bermuda av
" Kenneth C clk Hotel Embassy r3645 Park blvd
" Ralph I (Sally M) bartndr h4375 West Point Loma blvd
Cattell Annie h304 Spruce
" Margt B Mrs h2241 4th av
" Wm L (Flora K) eng h3935 Arizona
Catterfield Edith P Mrs r310 Ash
Cattermole Chas S (Mary E) USN h2718½ A
Catterson Lionel (Eliz) USN h2336 Commonwealth av
Catton Eug (Allie) carp h4053 Louisiana
Cattrell Harry B (Emma) (Gramercy Court) h1732½ Upas
" Wm M C with RACo r1732½ Upas
Cattron Bernice W Mrs h1201 S 36th
Caudell Evelyn M sten Campbell Chev Co r3604 Ray
" Francis E (Evelyn) clk UOCo r3604 Ray
" John H (Hazel) h5265 Canterbury dr
Caudillo Aurelo (Christina) lab h4450 Sherman
Caufield Henry J h1149 Union
" Jacob S (Nellie R) h3830 41st
Caughey Wm B (Laura J) dairywkr Hage's h4493 49th
Caulfield Robt r4654 Campus av
" Robt (Freida W) USN h1423 29th
Caulkins Edw H r1265 Lincoln av
" Harry L (Myrtle C) bldg contr 1265 Lincoln
Caum Delilah Mrs r4414 Oregon
" Marion L slsmn Safeway r455 21st
Causey Ruth (wid E N) h4074 45th
Cavalini Mary Mrs h1228 J
Cavalleri Sadie Mrs r828 17th
Cavalleria Sallie checker City Towel & Linen Serv Co r641 16th
Cavallin Edw mech r3936 4th av
" Swaney C (Margt) h3943 Boundary
Cavan Meredith C (Esther) h4793 Panorama dr
Cavanaugh Cecil F (Bertelle E) USN h3565 42d
" Clifford A (Alice) electn NAS h4128 Morrow way
" Eliz Mrs mgr Mission Cliff Hotel r1811 Adams
" Emmett V r605 61st
" Frank E (Bernice) mgr Laurel Apts h205 Laurel
" Fred r234 Date

CAVANAUGH
" Grace C (wid T F) h942 12th av
" Jas J (Eliz) h1811 Adams av
" Jas N (Cavanaugh & Tipton) r3383 30th
" Julia tchr h234 Date
" Martha (wid M W) h605 61st
" Michl E clk r605 61st
" Mima r234 Date
" Morris W chauf NAS rNatl City
" Nancy Mrs r4947 Muir av
" Nora P (wid W T) dresses 3385 30th h3383 do
" Wm L (Gloria) slsmn Star Bev Co h6064 Meade av
" & Tipton (J N Cavanaugh H H Tipton) meats 4225 Park blvd
Cave Grace D (wid T H) h4106 Highland av
" Herbt E (Lona F) emp Allen's Dairy h3576 Texas
" Hubert H (Edith) with Standard Sta h3221 Bancroft
" Nell music tchr 3659 4th av
" Robt E (Maxine) br mgr Piggly Wiggly h2519 Howard av
" Thos H (Glenna) USN h3850 Acacia
Cavell Raymond C supt Gas Co r1818 6th av
Cavella Saml (Mary) fishermn h2229 Kettner blvd
Caven Robt M (Lucile) USMC h4602 Hawley blvd
Cavender Everett J (Sue D) bkpr h3744 Pershing
" Florence Mrs h1167 11th av
" John L (Vera F) USN h1831 Guy
Cavenee Clark M (Evelyn) h1010 Myrtle way
Cavesina Chas bartndr r1302 W Redwood
" Mary Mrs cnrywkr r1302 W Redwood
Cavey Valmer G (Thelma) slsmn QDPCo h4378 Central av
Caviness Benj W (Sarah) clk h840 Pismo ct
" Mildred r840 Pismo ct
Cavins Willemina (wid John M) h2876 Hawthorn
Cavite Lair No 7 Military Order of Lizzards Balboa Park
" Lair No 7 Military Order of Serpents Balboa Park
Cawiezell Walter r738 14th
Cawley Chas W (Caroline) h4602 Narragansett
" Elsie V (wid C W) beauty shop 1462 9th av h1630 7th av
" John H (Cath) h4576 New York
Cawlfield Dorothy L opr SCTCo r2852 Elm
" Mattie (wid J W) h2852 Elm
Cawthon Earl E carp h2940 National av
" Jack C (Alice K) prsr Royal Clnrs & Dyers h3325 Cherokee av
" Nathan A (Carolyn) welder Gas Co h4428 Alabama
" Newton (Evelyn) compt opr Gas Co h305 S Pardee
Cawthorn Jas T (Edna) slsmn Nuttall-Styris Co rSan Diego Hotel
Cawyer Chester E (Bonnie) carp h3876 Superba
" Oscar F (Helen) cementwkr h504 Elizabeth
Caylor A O slsmn r1135 3d av
" Buford L (Oal) welder Gas Co h4187 Wilson
" Chas M driver r146 25th
" Elmer C (Stella) h4091 Normal
" Geo D (Ethel) driver h2331 Landis
" Sarah A (wid C C) h146 25th
Cayse Fred (Romanto) emp Cons Aircraft Corp h1766 Robinson av
Cayton Fred r2342 5th av
Cazare Leon (Emily) tires 3930 Univ av h2642 44th
Cazenave Andw V (Marie G) h220 Ivy
" Marie G Mrs mgr El Dorado Apts r220 Ivy
Cazort Jas V (Jean) mech h3758 Clinton
" L Bruce (Nellie M) USN h3817 Franklin av
Cazzelle Peter wtchmn h1631 5th av
Cears Tillie Mrs smstrs h3770 41st
Cease Everett V metalsmith NAS rSan Ysidro
" Lillie Mrs r rear 4387 Illinois
Ceazan Tires Ltd H W Perkins mgr 1166 2d av
Cecelski Henry R (Evelyn) USMC r4871 Santa Monica av
Cecena Elena Mrs r225 31st
" Gaston h225 31st
Cecil DeLeon C (Margt H) dispr SACo h4565 Alice
" Harry H (Fern) mach SACo h4930 W Mountain View dr
" Jos G r756 3d av
Cedar Apartments Mrs Julia Ross mgr 1570 5th
Cederwall Leonard O (Marjorie) aero eng Cons Aircraft Corp r4677 Natalie dr
Ceide Clarence E (Reina M) h728 Ormond ct
Celaya Horensia waiter r3052 Newton av
" Rudolph lab Bd Pub Wks r1757 Newton av
Celiceo Louis C (Tomasita M) lab h2532 L
" Michl R (Aurora) lab h3511 Birch
" Ormando r1985 National av

C. A. GRAY

DISTRIBUTOR

DODGE BROTHERS MOTOR CARS AND TRUCKS

PLYMOUTH MOTOR CARS

Complete Service

501 West Broadway

PHONE FRANKLIN 3101

G. VanSaanen

AUDITING
COST ACCOUNTING
PRACTICAL SYSTEMS
INCOME TAX SERVICE



Main 5715

SOUTHERN TITLE BLDG.

Res. Phone, Bayview 4821

HILL AND COMPANY
ACCOUNTANTS AND AUDITORS
314 FIFTH AVENUE BUILDING — **TELEPHONE MAIN 0488**

BANK OF AMERICA

For Further Information SEE PAGE 13 BUYERS' GUIDE

ROSE COURT FLORAL COMPANY

WESTERGAARD BROS.

Wholesale and Retail Florists and Nurserymen

3705 Crane Place

Tel. Jackson 3208

Cella Richd T mech Cons Aircraft Corp r2172 Front
Cellucci Jos (Justine) USN h3807 47th
Celoni Anthony (Emilia) plmbr h2794 Logan av
Cemeris J A USMC h4851h Brighton av
Cencebaugh Theo K (Doris M) USN h2618 Newton av
Cennelly Martin E r5445 Gilbert dr
Centennial Encampment No 58 IOOF 526 Market
Center Flats (Mrs G J Relder) 3913 Centre
" Rooms Mrs Betty Stevenson mgr 1369 India
Centman David A (Ethel) pntr h2617 Bway
" Harold r2617 Bway
" Philip emp SD Spring & Brake Wks r2617 Bway
Central Apartments Anna N Jorgensen mgr 933 13th
" Christian Church Rev Leland Cook pastor 901 F
CENTRAL DRUG STORE (Stanley T Burdette) 4050 University Av, Tel Randolph 3553
CENTRAL FEDERAL SAVINGS AND LOAN ASSN OF SAN DIEGO, E O Busenburg Pres, D F Park V-Pres, C J Holliday Sec-Mgr, Harry Woodward Treas, 1015 7th Av, Tel Franklin 7508 (For further information see front cover and page 67 Buyers' Guide)
" Hotel Jennie M Kinney mgr 835 6th av
CENTRAL LIQUIDATING COMPANY, 1200 4th Av, nw cor B, Tel Main 6117
" Meat Market Inc C M Kuhlken pres Vern Vowles v-pres E W Kuhlken sec-treas 1811 C
" Methodist Church 501 Sampson
" School 4098 41st
CENTRAL SHEET METAL WORKS (C E Lewis) Tin, Sheet Iron, Copper and Brass Work, Marine Work a Specialty, 718 Front, Tel Main 5405
CENTRAL SIGN STUDIO (E F Craig) Established 1921, Complete and Modern Combined Sign and Show Card Studio, 830 7th Av, Tel Franklin 2437
CENTRAL SURETY & INSURANCE CORP, Franklin T Hale Agent, 1152 7th Av, Tel Franklin 7624, Res Tel Jackson 1176
Century Lumber & Mill Co R S Walton pres C D Whalen v-pres H R Smith sec-treas 3600 Kettner blvd
Ceraci Peter driver Leo Greenbaum rNatl City
Ceradsky Dessie r825½ 5th av
Cerda Carmen r2602 San Diego av
" Mabel Mrs maid h2602 San Diego av
Cerelenjak John (Ann) USN h1927½ Albatross
Cerny Edw J (Marie) clk J J Sheridan h246 W Beech
" Henry H clo clnr r1335 J
" Jos (Rose) carp h3327 41st
Cerrone Margt r3192 Clay av
" Maria (wid Albt) h3192 Clay av
Cervantes Auverrilo r2625 Imperial av
" Caesareo S (Maria) mech h3754 Curlew
" Catalina r2118 Franklin av
" Esperanza lndywkr Mariposa Lndy r3754 Curlew
" Juan (Rosa) lab h801 Sigsbee
" Sarah Mrs emp Nathan Strickman h2625 Imperial av
" Seferina (wid Meregildo) h2118 Franklin av
" Tiburcia (wid Jose) h3754 Curlew
Cerveny Benj (Vera) carp h4786 Wightman
" Danl H (Virginia) car repr SDERy h731 Zanzibar ct
" John tailor h4255 Fairmount av
" John F clk Cons Aircraft Corp r4556 36th
" Saml R (Cassie) bartndr T T Tira r1763 1st
Cervin Angelina r2856 K
Cesario Arth J welder SACo r930 7th av
" Eleanor r2957 L
" Frank welder SACo r2957 L
" Jos (Esther) tailor h2957 L
" Mary M r2957 L
" Max (Mary) h4443½ Kansas
Cesema Frank cementwkr r4336 Ohio
" Juana (wid Manuel) h4336 Ohio
Cesena Abel r1723 L
" Arth C (Jennie) gdnr Mercy Hosp h5015 Ellison pl
" Arth S lab r2861 J
" Cecelia marker Walker's r555 17th
" Danl (Josefa) h3254 McLarens la
" Esther Mrs lndywkr h1723 L
" Eustrofio lab h3186 Imperial av
" Federico lab r3186 Imperial av
" Fidele (Juana) fruitwkr h3246 Market
" Gilbert R (Amelia) pntr Robt D Maxwell Co h3170 Market
" Henrietta r3186 Imperial av

CESENA
" Henry (Carmella) lab h2963 L
" Ildrolfo (Ramona) gdnr h348 Dodson
" Jessie Z with The Marston Co r3186 Imperial
" Jesus M (Josefa) lab h rear 1640 Newton av
" Joe Z cook r3186 Imperial av
" Jos cnrywkr r1436 Kettner blvd
" Josephine (wid Alfonso) h2861 J
" Marcellena h3950 Mississippi
" Mary Mrs r3170 Market
" Mary Mrs h151 15th
" Ramona (wid Arcadio) h1436 Kettner blvd
" Susie lndywkr U S Grant Hotel h831 23d
" Trancito r1436 Kettner blvd
" Wm jr cannerywkr r1436 Kettner blvd
" Zenaida Mrs h555 17th
Cesmat Bernard R (Irene) teller SDT&SBank h4106 Manzanita dr
" Claire C dep Tax Collr r4776 Panorama av
" Kath Mrs slswn Pfaff Realty Co h4776 Panorama dr
" Leon B (Margt M) hlpr NAS h1365 1st av
" Margt M Mrs furn rms 1365 1st av
Cessna Jeanne M r4649 Norma dr
" John B (Linnie) h3965 Louisiana
" Mark E (Geraldine) eng SDH h4649 Norma dr
Cesspool John (Dora A) clk h3688 Jackdaw
Ceyla Rudolph (Rufina) lab h1757 Newton av
Chabot Alf E (Florence E) h725 Rosecrans
" Allene r1529 Madison av
" Ervin H (Ethel) emp NAS r840 23d
" Genevieve G r725 Rosecrans
" Lou Mrs r4069 1st av
" Norman B (Eileen) clk C F McCurdy jr h3406 Macauley
Chadek Theo J radio repr 4239 30th
Chadick Russell E (Lyneta) chauf SECorp h3327 33d
Chadwell Fredk A (Emily) USN h4522 Hamilton
Chadwick Everett G (Cora) ydmn BLCo h3151 Boston av
" Geo M (May) h3973 Eagle
" Gertrude cash SD Truck Co r1146 12th av
" Jennie L (wid Chas) tel opr h1146 12th av
" John J (Emma) barber 3466 Adams av h3516 Sydney pl
" John J jr r3516 Sydney pl
" Ralph G (Grace) clk Bd of Educ h2135 Froude
" Richd W (Mary) restr 2971 Market h2120 Warrington
" Richd W jr (Lena) police SDPD h4670 Newport av
" Viola Mrs h4206 Alpha
" Warren T (Anna) mgr San Diego Truck Co h4322 Sierra Vista
" Wm plstr r3516 Sydney pl
" Wm H carrier PO rCoronado
Chadwick's San Diego Truck Co W T Chadwick mgr 411 14th
CHAFE J ROY (Lorna G) Branch Manager Acacia Mutual Life Insurance Co, r Rt 1, Box 1325, La Mesa, Tel El Cajon 2261
Chaffee Amos E (Maude) h4663 Vista
" Benj F (Mary A) h840 10th av
" Floyd L (Vera) carp CMCo h6369 Imperial av
Chaffey Edw E (Nina) slsmn Campbell Chev Co h4095 Ohio
Chaffin Betty sten CWD r4707 Van Dyke av
" Jessie C (Corean) hsmn h3783b Florida
" Lee (Mildred) mech Cons Aircraft Corp h rear 1831 Front
" Orrin B (Elvira) h4627 Soria dr
" Orrin L (Frances A) h4707 Van Dyke av
" Wm M (Fannie) h709 61st
Chages Manuel (Francisco) fishermn h3120 Carleton
" Manuel A (Felisberta) fishermn h3112 Carleton
Chalet David (Loretta) emp New Plaza Hotel h942 Beech
Chain Clarence A (Daisy) h205 50th
Chainey Jean r4161 Front
Chakkrun Michl mech r3955 4th av
Chaklos Michl S (Harriett) USN h4812 Saratoga
Chalfant Dale P auto repr 3932 Univ av r4238 Van Dyke av
" Josephine D Mrs h4238 Van Dyke av
" Ralph W h3221 N Mountain View dr
" Vinette photo fnshr R G Thompson r4238 Van Dyke av
Challand Nellie M (wid Ray) nurse r415 Brookes
Challenge Cream & Butter Assn A J Dittmar mgr 640 State
" Raymond lab r2546 Morena blvd
Challet Paul (Germaine) h801 Sampson
Chamber Lloyd mech Henry Stoddart
CHAMBER OF COMMERCE, See San Diego Chamber of Commerce

FENTON MATERIAL CO.
ROCK, SAND, CEMENT, STEEL AND BUILDING MATERIAL • PHONE FR. 6224

Chamberlain Andw (Gladys) labty techn H A Ball h4121 Ingalls
" Ashleigh K (Helen R) (Refrigeration Equip Co) h2164 Rosecrans
" Cecelia M r2666 Rosecrans
" Edgar J (Grace) meat ctr Safeway h6630 Shannon av
" Edwin F (Margery) phys 233 A rm 1209 h2666 Rosecrans
" Eldora waiter r1134 11th av
" Fred H (Dorcas) pharm Fred Meis h4625 Cape May av
" Fred L (Alice) mech h4756 Terrace dr
" Glenn H (Vivian) slsmn SDAECorp r916 Union
" Harry W R (Esther) carrier PO h4360 Oregon
" Hedwig (wid F H) h4526 Edgeware rd
" Helen M sten SDT&SBank r2164 Rosecrans
" J Clark (Kath) mgr Bur of Radio & Elec Appliances of SD Co h4831 Hart dr
" Jas (Alta) USN h1132 Bancroft pl
" Jas B h841 23d
" Jane E (wid Wm) h327 Robinson av
" Kate N (wid Wilson) h5035 West Point Loma blvd
" Lawrence S v-pres-treas The Rogan Corp rCoronado
" Mabel (wid C L) h1618 Upas
" Marshall C (Dorothy T) emp Natl Iron Wks h4601 Terrace dr
" Reva sten h2330 Union
" Robt F clk McKesson & Robbins r4625 Cape May av
" Roy L (Evelyn) USN h4977 34th
" Saml A (Alice C) sta eng h334 W Robinson av
" Saml D (Mabel) slsmn BR&PCo h3630b Univ
" Wm D carp h1027 44th
Chamberland June clk r3688 Cottonwood
" Van L (Margt L) USMC h5012 Santa Cruz av
Chamberlin Airna Mrs dental asst L D Jones r1611 Edgemont
" B H (Westn Mattress Co) h4321 Louisiana
" Don L clk H J Chamberlin r1611 Edgemont
" Donald O (Minnie) h4175 Meade av
" Edna V (wid Gordon) h4648 College av
" Geo C (Mae C) driver E H Robinson h3344 41st
" Gordon L r4648 College av
" Harold J (Airna) gro 2245 F h1611 Edgemont
" John H (Agnes) tchr Pub Sch h4361 30th
" Jos h4789 Valencia dr
" Leonard C (Jessie) USN h4494 32d
" Margt T (wid F E) r1320 Bush
" Muriel H stdt **KELSEY-JENNEY COMMERCIAL COLLEGE** r1618 Upas
" Nova A r4175 Meade av
" Wm L (Eleanor) USN h3531 Filbert
Chambers Alf D (Bona M) (Chambers' Service Station) h6821 Imperial av
" Alf L lab Gas Co r1862 Thomas av
" Chas J h4763 Newport av
CHAMBERS CLAUDE L (Ethel) Lawyer, 507 Broadway Bldg, 1017 1st Av, Tel Main 0121, h3368 30th
" Donna J sten BofA r901 Beryl
" Dorothy Mrs h147 Elm
" Earl H chauf Naval Hosp rLakeside
" Edna r4671 51st
" Edw C slsmn UOCo r3887 Ocean Front walk
" Emily N (wid G J) h2962 Bayside walk
" Erminie J (wid A B) r3376 30th
" Fannie S Mrs h1530 9th av
" Florence r2962 Bayside walk
" Fred L (Martha C) h130 17th
" Fred L (Mattie) h3445 C
" Fred R (Selma E) (Seaside Auto Court) h901 Beryl
" Geo (Zelma) flagmn SFRy h2118 Kearney av
" Grace D Mrs custodian T&MC r4234 Cleveland
" Gus J (Beatrice) clk h3976 Kansas
" Harry (Rita) USN h2887 Boston av
" Harry C clk Cons Aircraft Corp r3240 30th
" Helen clk S H Kress & Co r3240 30th
" Hugh S USN r4078 40th
" Irene G (wid L T) h2800 3d av
" J Harvey (Kath H) h3867 Belmont av
" Jay (Dolores) USN h327 S 37th
" Jeanette (wid R N) clk Mrs Helen Alberti h3020 33d
" Jennie (wid T E) h6327 Brooklyn av
" John (Eliz E) h706 Nantasket ct
" John atdt Norbert Valenta r3020 33d
" Josepha (wid B B) h4617 Wightman
" Kath R (wid W V) h3779 Centre
" L T Mrs sec-treas General Tire Co of SD r2800 3d av
" Laura F (wid J C) h4269 34th
" Lawrence F delmn Austin Safe & Desk Co r4269 34th
" Lloyd O auto wrecker r rear 3141 Whitman

CHAMBERS
" Lucille L Mrs mgr Loma Rooms h529 5th av
" Marion clk FNT&SBank r3976 Kansas
" Maurice D (Mary) lab NSD r1312 National av
" Ora P Mrs h4135 54th
" Paul L clk Harry Berman r2118 Kearney av
" Ralph M USN r4617 Wightman
" Riley A (Carrie B) formn Gas Co h3302 Granada av
" Robt (Lucille L) musician r529 5th av
" Robt E (Carmen) waiter Crescent Cafes h1936 Univ av
" Rollins mech h3141 Whitman
" Russell D (Lennie L) cement contr h3760 28th
" Theo (Nova B) slsmn h3887 Ocean Front walk
" Walter J (Blanche) USN h4078 40th
" Warren C r4078 40th
" Wm C (Emily H) h4626 Van Dyke av
" Wm D (Chamber's Service Station) r565 61st
" Wm D trav aud Gas Co rLa Mesa
Chambers' Service Station (A D and W D Chambers) 6815 Imperial av
Chamblin John R (Margt W) slsmn h820 Hayes
" Vivian I with The Marston Co h2164 Albatross
" Wm M (Bertha) pntr h279 Southlook av
Chames Nicholas A (Beatrice) lawyer h4530 Arizona
Chamlee Paul A (Lois) slsmn h4514 Idaho
Chamness Ernest L (Alameda) mech International Harvester Co h1323 Edgemont
" Willard L (Ruth L) clk Safeway h3534 37th
Chamoune Apartments (F J Friedmeyer) 3750 Chamoune av
Champ Gerald F adv 625 Bway R417 rChula Vista
" Margt S Mrs r2239 1st av
Champagne Arth B (Anna) USN h3066 Main
Champion Andw T (Dora) USN h1119 S 27th
" Emily M (wid Geo jr) h3606 Front
" Euphemia L (wid J E) h522 Kalmia
" Henry B r3965 Normal
" Lula M (wid H B) h5427 Collier av
" Owen (Margt) h4161 Taylor
CHAMPION SPARK PLUG CO, Laurie Brott District Representative, 7474 El Cajon Blvd, Tel La Mesa 5231
Champlin Geo J (Clara) slsmn h1870 Sheridan av
Chan Edith A Mrs r4275 Arguello
" Frank (Mamie) clk Quon Mane Co h2248 Imperial av
" Harry slsmn h418 3d av
Chance Matie H (wid J W) mgr Farr Apts h1033 Univ av
" Steven C driver YCCo r1620 F
" Wiant W bkpr FNT&SBank r3653 Kite
Chancy Otho (Pauline) USN h3635 Alabama
Chandler Addie (wid Chas) r3319 Goldsmith
" Alva R florist h3078 Univ av
" Beatrice L beauty shop 2707 Adams av h4731 Mansfield av
" Cathleen Mrs h1611 5th av
" Chas A (Mary E) h4464 33d pl
" Chas J (Agnes E) lndywkr Co Hosp h4417 33d pl
" Claude (Clara) real est 1152 7th av h4407 Georgia
" David L (Martha M) inspr Remington Rand Inc h3390 Herman av
" Edw F (Harriett) aero mech h3520 Arnold av
" Edwin F metalsmith NAS rSantee
" Floyd F (Benadah) baker h4121 Texas
" Franklin R (Florentine) h3435 29th
" Fred (Helen) shtmtlwkr Cons Aircraft Corp h3619 Kettner blvd
" Harold D (Edith W) USN h2954 Date
" Helen (wid J H) r3954 Gamma
" Homer B custodian CEW r3869 39th
" Jack A r4407 Georgia
" Jas T (Florence E) USN h3835 Franklin av
" Joe B whsmn VCSFCo rChula Vista
" Jos W (Edna) USN h3645 Birch
" Kathleen N Mrs tailor Stan Newcomb r1611 5th av
" Lillian (wid A S) h2661 A
" Loretta Mrs tel opr SFRy r3914½ Centre
" Mabel Mrs hotelwkr h2715 Clay av
" Maude Mrs r3485 Ocean Front walk
" Maude Mrs r1436 31st
" Neal R (La Vera) USN h4384 Arizona
" Oral K (Josephine) slsmn Singer Sewing Mach Co h6057 Estelle
" Paul (Miriam) agt Occidental Life Ins Co h 4045 San Juan rd
" Ross W (Nellie) mkt mgr Safeway h3710 Utah
" Ruth r733 Sutter
" Trixie nurse r319 Plaza
" Thos A r4731 Mansfield av
" Virginia r3914½ Centre
Chandonia Clarence C (Elma I) h4424 Ohio

WILLIS H. FLETCHER INSURANCE
ALL FORMS
ED FLETCHER CO
1018 9th Avenue
TEL. FRANKLIN 6448

Advertising The City Beyond its Gates...

Copies of this Directory are available in Directory Libraries in Cities all over the Country

The City Directory is a *Catalog* of your City

MERCURY 8

BROWN MOTOR CO.

FORD · MERCURY · LINCOLN ZEPHYR · LINCOLN · Sales

INDIA AT B ST. • MAIN 5051

BRANCHES
LINCOLN DIVISION TEL. M-6281 • COLUMBIA AT B ST.
CORONADO BRANCH TEL. COR. 0345 • PARK PLACE AT ISABELLA
MISSION HILLS BRANCH TEL. J-0181 • FT. STOCKTON AT HAWK
LA JOLLA BRANCH TEL. L. J. 2345 • SILVERADO AT HERSCHELL

VERNER E. HAWKINS

•

Real Estate
Insurance
Rentals
Loans

•

122 NATIONAL AVE.
NATIONAL CITY
TEL. NATIONAL 460

Prof. A. Arriola

LANGUAGES
TRANSLATIONS
MATHEMATICS
SHORTHAND
TYPING

MUSIC

3402 Park Blvd.

TEL. Jackson 7720

Chaney Bena M sten Gas Co r312 W Laurel
" Frances Mrs r4016 Ohio
" Gerald O slsmn Safeway r2736 Chicago
" John jr slsmn Safeway r2736 Chicago
" Ruth r3772 Park blvd
Changnon Adlor G (Eliz) h530 24th
" Earl L (Alice) electn h1710 Bway
" Paul A (Virginia) mot pict opr h4860 34th
Chanin Marcus (Eva) dry gds 1131 Bway
Channel Jas H (Gladys) USN h rear 4387 Illinois
Channell Don O whsmn SDC-OPA rNatl City
Channing C Howard (Eliz M) agt NL&AICo h2520 G
Channon Mary Mrs waiter Ferris & Ferris r4234 35th
Chanter Fred C (Emma L) slsmn Davidson Furn Co h3117 Laurel
" Loah D sten CWD r3117 Laurel
Chantry Earl E (Dorothy H) slsmn h3442 41st
Chan-Tse Eleanore R Mrs tel opr Naval Hosp h3431 Herbert
Chaparon Margt Mrs h4140 34th
Chapel May R (wid C A) h728 Vanatie ct
Chapin Fredk E (Lucy S) music tchr 3912 Centre
" Geo B (Viola) clk FNT&SBank h634 Robinson av
" Junior R USN r811 El Carmel pl
" Helen L h3251 Belle Isle dr
" Orpha (wid Cecil) h811 El Carmel pl
" Minnie E (wid J B) r3658 7th av
" Pliny N (Louise) driver h3438 Bancroft
" Sidney D (Sarah M) carp h2020 Ft Stockton dr
Chaplin Keith cook r3796 Park blvd
" Lorin D (Alice) airplanewkr Cons Aircraft Corp h4605 Campus av
" Ray (Clara) lab h1102 Crosby
Chapman A Burr mech Don Lee r1260 15th
" Alf G (Ann V) chf clk USN h4733 Kensington dr
" Alf H (Stella R) h1925 La Jolla blvd
" Byron W (Eva) USN h1555 8th av
" Cameron A 2d hd furn 1045 Univ av r4073 National av
" Carmen W Mrs h4731 Oregon
" Carroll mldr r3223 Ingraham
" Chas P (Frances) servmn Walker's h3860 Trias
" Chester C (Nellie) h4073 National av
" Daisy Mrs drsmkr 2004 4th av
" Denzel E (Esther) porter U S Grant Hotel r4252 Boston av
" E W jr v-pres Westgate Sea Products Co rLemon Grove
" Earle gdnr r2860 Webster av
" Edgar R riveter Cons Aircraft Corp r3813 Van Dyke av
" Edith F h2139 Sunset Cliffs blvd
" Edw driver WT&SCo r1213 Essex
" Edw L (Myrtle L) USN h334 W Cedar
" Edw W (Blanche) h1351 6th av
" Elza S printer U-TPCo h4360 Hamilton
" Emily J soc wkr CWD h2626 Howard av
" Eug W (Kath) waiter h4041 National av
" Florence r2860 Webster av
" Frances sten Peckham & Green r2435 C
" Frank R (Hazel S) carp h3813 Van Dyke av
" Franklin P (Mary) dist cash Gas Co r3434 Granada av
" Gene waiter U S Grant Hotel r4041 National
" Geo lab r509 12th av
" Gordon R (Wilma) clk Gas Co h4362 Proctor pl
" H W r1492 K
" Harry teller BofA rChula Vista
" Harry D (Shirley) h3518 Boundary
" Hattie M (wid G N) h4283 36th
" Helen clk J C Ferguson r1555 E
" Herbt cook Mrs Roma Boag r926 3d av
" J E Mrs r4731 Oregon
" Jack E (Geneva) USN h3738 40th
" Jennie r636 C
" John C (Mabel I) (John's Rabbitry) h810 S 38th
" John H (Anna) carp h4252 Boston av
" John W r2860 Webster av
" John W chf clk SPCo rChula Vista
" Kenneth C (Rose L) USN h3105 Herman av
" Leonard F (Emily F) USMC h2041 Albatross
" Leslie G (Kath) h4519 Vista
" Letha Mrs beauty shop 3296½ El Cajon blvd r5020 E Mountain View dr
" Lloyd V (Chassie V) shtmtlwkr 1655 India h4633 Iowa
" Louie P (Bonnie) with RACo h3633 44th
" Louise r2860 Webster av
" Margt (wid Wm) h360 17th
" Margt N asst W W McKay r3549 Wilshire ter
" Marie Mrs r509 12th av

CHAPMAN
" Max (Helen) mech Cons Aircraft Corp h 1555 8th av
" May r4720 32d
" Nathan D (Cecilia) ofc mgr Business Equip Co h3549 Wilshire ter
" Orie r755½ 8th av
" Paul A waiter Allies Sandwich Shop h3223 Ingraham
" Richd A (Marie E) pres American Associates and mgr Litho Printing Co h3761 Alabama
" Roland (Eufelma) USN h3612 41st
" Ruedy E jr (Pocahontas) h3119½ Ocean View blvd
" Russell D (Mary) driver F O Culy h4338 38th
" Sidney B (Eleanor) slsmn Buel-Town Co h 5633 Miraflores dr
" Sumner A (Ethel) lab Bd Pub Wks h5137 La Dorna
" Vivian J clk S H Kress & Co r4252 Boston av
" Walter F (Margt) estimator Gas Co h2285 Pine
" Walter J (Grace W) atdt Cypress View Mausoleum h230 S 40th
" Wilhelmina (wid R E) h2860 Webster av
" Wm (Ellen) h2721 Tuberose
" Wm E (Grace) capmkr h1213 Essex
" Wm V (Letha) slsmn Pac Coast Barber & Beauty Supply Co h5020 E Mountain View dr
" Wilma Mrs clk Saul Chenkin r4362 Proctor pl
Chappelear Dutch G firemn U S Custom House rLincoln Acres
Chappell Albt E emp PBASMW r4810 Mansfield av
" Chas A (Doris) USN h2203 Madison av
" Clair H (Daphne) auto repr 132 West C h3219 Felton
" Dennise r1359 Grove
" Earl mech SCBCo rNatl City
" Ellison L (Florence W) slsmn h811 San Luis Obispo pl
" Ethel G slswn Herbert's Dept Store r4391 Arizona
" Grace E (wid Liffey) h1830 Rosecrans
" J slsmn QDPCo r4057 30th
" Jas W (Alma) h544 Pynchon
" Lambert H (Anna M) mech h3136 National av
" Lucius H (Marion) USN h2719 Collier av
" Ruth E nurse Mercy Hosp h3954 8th av
" Thos L r1359 Grove
" Thos M jan SCBCo rNatl City
" Wm B (Eliz B) hlpr NAS h1359 Grove
Chappelle Cliff clk R R Fleischmann r715 Bway
" Lewis E (Irene) custodian Pub Sch h4742 Pescadero av
Chapple F R poultry wkr Am Poultry & Provision Co rLemon Grove
" June waiter Glenn's Curb Serv r3688 Cottonwood
" Lloyd plmbr r3688 Cottonwood
" Richd B (Edna) buyer Cudahy's h3688 Cottonwood
Chapton Effie maid 4087 4th av
Chaput Raymond J (Rita) USN h639 17th
" Ruby Mrs maid r3872 5th
Charboneau Floyd USN r1232 Hendricks av
" Geo (Margt) mech L F Vaughan h1232 Hendricks av
" Janet sten Farley Outfitting Co r4304 Swift av
" Paul E (Janet) mach opr SACo r4304 Swift av
" Roy welder Cons Aircraft Corp r1232 Hendricks av
Charbonneau Anthony J E (Edna) h4576 Massachusetts
" Jack atdt Co Hosp
Charcosset Edmund J stone wkr SO&MCo r3577 Main
Charffe Chas r2332 Julian
Charles Albt B (Mildred C) mech NAS h4719 Cape May av
" Arth P (Dorothy) gdnr r7353 El Cajon blvd
" Cleo maid 2242 Guy
" Dale J (Gertrude F) USN h3411 Fairmount av
" David A pntr r1911 32d
" David W (Ella B) h1911 32d
" Edw S (Thelma I) barber 1910 Market h 205 18th
" Harriet serv rep SCTCo rCoronado
" Mabel R h5077 Cape May av
" Marion T police SDPD rLa Jolla
" Perley W switchmn SFRy r1572 1st av
" Robt (Alberta) concrete wkr h2238 Univ av
" Ruby H r1911 32d
" Sami r3796 Park blvd
" Shirley M tchr Pub Sch r5077 Cape May av
" Sidney C (Dorothy L) res mgr Norton-Lilly & Co h2202 32d
Charleston Linna (wid M E) h727 Madison av

PLUMBING - HEATING - REPAIRING

A. O. REED & CO., Inc.

Main 2141
672 Eighth Av.....San Diego

Charlesworth E H (Josephine) USN h1846 Island av
" Fred h827 Jamaica ct
Charlot A E h5168 35th
Charlnoes Kenneth (Jane) USN h3183 Main
Charlson Chester T (Lucille) USN r1616 Monroe av
Charlton John V (Gunna) mach opr SACo h 4743 Kenmore ter
" Leslie B cbtmkr h4571 33d
" Pearl cash PICo r4717 33d
Charman Howard R (Mary M) steelwkr h403 Thorn
" Mary M Mrs tchr Pub Sch r403 Thorn
Charnock Bernice M r4759 Choctaw dr
" Chas N (Edna) mech C L Lutz h4759 Choctaw dr
" Chas N jr r4759 Choctaw dr
Charnote Marguerite C Mrs waiter San Diego Pharm r5055 Imperial av
" Steph (Anna M) pntr h4204 Pepper dr
Charroin Arth B (June) artificial flowers 3848 4th av h1855 Willow
" Frank B (Matilda S) h3907 Hawk
Charte Howard (Edith) poultry 1102 47th
Charter Bessie Mrs h4938 Mansfield av
Chartres-Martin Ernest P (Stevenson, Chartres-Martin Medical Group) phys 328 Maple h3367 Albatross
Chartrand Mary A (wid F C) h2655 G
Charves Anthony L (Alice) eng h4438 50th
" Herma h3963 Utah
Chase Alice M bkpr Hopkins News Agcy h 1820 1st av
" Arth O (Mamie L) USN h558 20th
" Augustus H (Alice K) h4409 Gardena av
" Benj S (Hazel T) slsmn White-Sanders Development Co h4253 45th
" Carrie J with The Marston Co h121 Penn av
" Carl P r4793 Idaho
" Clyde S h3042 India
" Edwin F (Margt) h3415 Albatross
" Elmer L (Zoe) dist mgr U-TPCo h4789 70th
" Eulalie A clk PO h4460 Arch
" Frances P Mrs music tchr 4793 Idaho
" Frank H (Kathryne R) linemn Gas Co h 4377 33d
" Fred N splicer SCTCo rSpring Valley
" G Edw termite control 2928 Lincoln av
" Geo I (May) mstr mariner h3737 Arizona
" H H (Barnes-Chase Co)
" Hazel M nurse Mercy Hosp r4036 3d av
" Herbt P Rev (Lulu) h322 Brookes av
" Jas D lab NAS rLa Mesa
" Josephine T r2939 2d av
" Laura E Mrs tchr Pub Sch r3930 Georgia
" Lionel A (Madeline) serv supt Smith & Haight h4111 30th
" Madeline Mrs drsmkr 4111 30th
" Marion Mrs h3754 Cherokee av
" Marvin wtchmn WPA rChula Vista
" Mary M Mrs h2022 National av
" Mary N (wid A M) r4234 Ridgeway
" Nelson S (Virginia) teller SDT&SBank h3351 N Mountain View dr
" Otis W (Beatrice M) slsmn Greenbaum Distr Co h1972 Julian av
" Ralph T (Marjorie B) h4252 Arista
" Richd L (Julia) h3544 Albatross
" Robt A (June) with RACo h3737 Arizona
" Sarah A slswn Whitney & Co rNatl City
" Virginia M Mrs sec Hotchkiss & Anewalt r3351 N Mountain View dr
" Wm D (Jean) inspr Remington Rand Inc h4734 50th
" Wilson W (Sue A) USN h4566 Vista
Chasey Frank T (Esther) eng SCTCo h3422 Yonge
" Fredk S (Olive A) with The Marston Co h732 Ormond ct
Chason Ralph L chauf Greenman & Sons r 2318 Tulip
" Waldo H (Gertrude) USN h3111 Emerson
Chastain Barbara h4330 Sierra Vista
" Clair L r2540 J
" Elinor M (wid W B) case aide SRA h4330 Sierra Vista
" Estel J (Juanita) emp QDPCo r3934 Gamma
" Harold W (Viola M) slsmn h127½ 27th
" Hazel G r2540 J
" Jas W (Nancy) h3934 Gamma
" Max D with Arth Kramer r3934 Gamma
" Reagan T (Ruth) USN h4465 Florida
" Roy R (Nellie P) vulc Abr Shelley h2665 L
" Thos M B (S Eliz) carp h2540 J
" Wm B mech Cons Aircraft Corp r4330 Sierra Vista
Chasteen Therese M Mrs bkpr R-SC r3149 Juniper

Chater John R (Ethel) h2314 3d av
" Marie K (wid N W) h407 S 66th
Chatfield Frank S (Madeline) chkr City Park Dept h1729 W Montecito way
" Mildred E r735 21st
" Thos S (Charlotte S) housemn Hotel St James h735 21st
Chatham Aberleen nurse Co Hosp
" Neil B (Dorothy J) USN h rear 2681 L
" Wm D (Aberleen) mech Cons Aircraft Corp h3361 4th av
Chatkewitz Alex (Isabel) USN h2458 L
Chattaway Chas G (Dorothy) h2002 1st av
Chatterley Archie C (Laura E) inspr State Dept of Agri h1036 Bush
" Lois M tchr Pub Sch r1036 Bush
Chattin Pearl C Mrs h4474b Central av
" Wilson teller BofA r4102 33d
Chatwin Mary A (wid Fielding) r561 21st
Chaudoin Elvis S (Nava) driver h3944 Hamilton
Chauncey Harold millmn Westn Lbr Co rSan Ysidro
Chavaud Louis G jr (Jessie) police SDPD h 4845 Oregon
Chaves Edw G (Gertrude) h2129 Yama
" Ernest T (Mary D) USN h3414 Nile
" Mabel Mrs h2158 Franklin av
" Mary E (wid J S) h127 W Ivy
" Vicente (Plageres) clk h3090 F
Chavez Bernard (Zada) clk Bd of Educ h4439 Louisiana
" Bernie (Fernande) cannerywkr h519 S 33d
" Blanche fcty wkr r2462 Jefferson
" Carmen h2127 Irving av
" Chas (Dorothy) h1971 Union
" Eliacim R (Eunice) surv h2035 Kearney av
" Everaldo (Maria) lab h1785 National av
" Francisco (Lily) lab h1836 Main
" Gregory (Antonia) gdnr h4241 Rosecrans
" Guadalupe (wid Jesus) h2462 Jefferson
" Jesus J (Julia) h3911 Harney
" Jos J dairy 4663 Gertrude
" Louis (Tomasa) lab h144 21st
" Margorie Mrs r1785 National av
" Mary (wid Marcelino) h3054 Imperial av
" Natividad L maid r3054 Imperial av
" Nicholas (Manuela) lab h549 17th
" Nicholas (Lupe) lab h443 12th av
" Paulita r1668 Newton av
" Peter (Frances) lab h3824 Ocean View blvd
" Raymond (Margt) lab City Park Dept h608 S 34th
" Rosario (wid Narciso) r936 19th
" Serafin (Juanita) lab h928 Sigsbee
" Severino (Jovita) lab h2477 Congress
" Thos (Lela) h2936 Whitman
" Torencio B (Mary) h1609 Hornblend
" Victoria h836 19th
" Ynez (Martina) h1703 Main
Chavis Dennie (Mary C) fndy wkr Natl Iron Wks h4439 Euclid av
" Dennie jr mech Cons Aircraft Corp r4439 Euclid av
" Marcella V page S D Public Library r3727 Albatross
" Thos N r4439 Euclid av
Chazotte Geo M (Bertha) electn Cons Aircraft Corp h4280 47th
Cheal Dale A flr lyr r4184 Wightman
" Fred (Louise E) carp h4184 Wightman
" Lloyd (Cecilia) flr lyr h4246 Marlborough av
Cheatham Clark S (Naomi E) rancher h4164 39th
" Claude S slsmn H F Caldwell
" Deward V (Eleanor) USN h4142 Hamilton
" Edith C (wid O D) h739 20th
" Paul (Cath) agt Connecticut Mut Life Ins Co h739 20th
" Roy W (Ethel A) USN h2718 Logan av
" Wade L r2718 Logan av
Cheaves Chas I r328 S 30th
" Isaac C (Lillian) h328 S 30th
" Nellie r328 S 30th
Chebegia Dani h3035 Redwood
Check Margt J Mrs tchr Pub Sch rCoronado
Checker Cab Co (R T Blair Grady Skelton) 954 3d av
" Service (R T Blair G C Skelton R D Fleetwood) gas sta 245 West E
Checkley Edw r4258 45th
" Mary A (wid E M) gro 1466 9th av h4258 45th
Chedsey Hubert C (Alice) hlpr NAS h4276 47th
Cheek Brannon B (Elsie V) (Richfield Service Sta) h3862 Nile
Cheesebrough Katymae slswn h3146 1st av
Cheeseman Max D (Calif Butane & Appliance Co) rLa Mesa
Cheesman Paul R r322 Los Alamos dr

DAVE FRIEDMAN

Ladies' and Gentleman's Tailor

The Decree of Smart Style

The Demand of Smart Men

Made-to-Measure Clothes

DISTINCTIVE

INDIVIDUAL

1060 6TH AVENUE

Tel. Franklin 4871

AETNA

SALMONS & WOLCOTT CO.

INSURANCE COUNSELORS

AETNA GENERAL AGENTS SINCE 1911

316 S. D. Trust & Savings Bldg.

Tel. Franklin 5141

GREENWOOD MEMORIAL PARK

43rd AND MARKET
TELEPHONE, MAIN 0477

(SAN DIEGO'S PERPETUAL CARE CEMETERY) OPERATED BY GREENWOOD CEMETERY ASSOCIATION

CEMETERY • MAUSOLEUM • CREMATORY • COLUMBARIUM

Frye & Smith Ltd
Printing and Photo Offset
850 Third Avenue • Phone Main 8175

Cheever Wm plmbr Deacon Plumbing Co r2309 Meade av
Cheeves Mabel (wid S A) h449 S Francis
Chejstovsky Chas H (Josephine) tailor Stan Newcomb h3954 Alabama
" Eliz (wid Frank) h2645 Imperial av
Chellieu Donald A mgr Comptometer Co h3749 India
Chellis Ethel L clk PL&DC rCoronado
Chemnick Hyman (Fannie) h4650 Edgeware rd
Chenault Clyde H slsmn r945 21st
" Nancy J (wid J T) h945 21st
Chenelle Frank T (Gertrude) USN h4012 Boston
Cheney Aaron E greenskpr City Park Dept r 25th & Bway
" Carroll L sten CMCo rNatl City
" Claire Mrs h5063 Santa Monica av
" Earl L (Grace) h4535 Iowa
" Eugenia Mrs r1010 8th av
" G Carroll carrier PO h2310 F
" Jesse wtchmn h839 Front
" Leo W (Emilie) slsmn C W Fait r4314 Van Dyke av
" Lewis M (Bina) h4314 Van Dyke av
" Margarette M (wid E B) h718 Douglas
" Warren J r4314 Van Dyke av
Chenhall Mervin T slsmn S D Archer h832 Capistrano pl
CHENHALL RAYMOND E (Lillian G) Real Estate Broker, Homes, Exchanges, Rentals, 3092 University Av, Tel Jackson 4184, h 4056 Front, Tel Jackson 1488
Chenkin Saul (Eve) children's clo 1153 6th av h4857 Marlborough dr
Chenney Leo distr La Vida Bottling Co
Chenoweth Raymond mech Cons Aircraft Corp r 110 Laurel
Chensky Jos r3163 Logan av
Chern J R h3967a Iowa
Cherniak Victor emp Cons Aircraft Corp h4334 Taylor
Cherokee Apartments (Mrs B H Telfer) 3629 Front
Cheron Jeanne tchr h1106 Archer
Cherones Geo clk Bertolino Bros h3745 India
Cherry-Burrell Corp C W Snodgrass mgr dairy equip 432 11th av
" Claud (Teresa) h4236 10th av
" John G (Mary J) USN h4054 Dwight
" Margt E h3605 4th av
" Minnie Mrs restr 838 2d av r841 do
" Oliver M (Vernie) h4990 73d
" Roma L dep Co Treas h2670 6th av
Chesapeake Fish Co J N Vitalich mgr whol 849 Harbor
Chesbro Belle E r655 6th av
Chesebro Bessie B Mrs h1434 5th av
" Frank r3460 Newton av
Cheshire Jas T (Marion) USN h4546 Copeland av
Chesney Christian (Cath) h1751 Univ av
Chesnutwood J R USN r1854 3d av
Chesrown Chas E (Earline C) real est 524 B rm 222 h942 Beech
" Earline C sten Co Spl Assessment Dist Refunding Dept r942 Beech
Chess Betress (wid A B) h2820 Howard av
" Jas R (Kathleen) mech Cons Aircraft Corp h4241 Idaho
Chesser Olyn I (Marcelle) USMC h2877 Mission blvd
Chesshir Arth U (Pearl) exp 3530 Univ av
" Wm W clk PO h4189 30th
Chessman Frank F (Kath) cash S D Hotel h 3239 Island av
" Grant F (Bonnie) baker Safeway h2755 Chicago
" Winifred D (wid A F) h2861 B
Chessmore Victoria M (wid A H) h2409 Market
Chester Chas (Idene) h4345 Van Dyke av
" Steward A (Callie) barber 524 B rm 514 h 3551 Bancroft
Chesterfield Court (W F Jaenicke) 3309 30th
Chesterton Ole r509 12th av
Chestnut Clinton B (Ruth) USN h4231 34th
" Frank h1306 Island av
" Grace C r4046 1st av
" Wm (Lillie) driver h4660 Brighton av
" Wm N (Genevieve V) USN r2475 F
" Williams W (Lily) driver BV&SCo r2004 C
CHET AND IONE'S LUNCH (Chester and Ione Puza) Meals and Refreshments, 944 7th Av, Tel Main 6722
Chetty Vernon G (Lorene) h3028 2d av
Chevalier Edw N (Gertrude) bodymn Campbell Chev Co h3729 42d
" Wilma dancer r636 3d av
Cheverie Everett J (Lena) USN r2845 National
Chevillon Chas F clk N Y Life Ins Co r5006 Adams av
CHEVILLON
" Cora (wid F M) h5006 Adams av
" David H clk SDERy r5006 Adams av
Chevis Jack shtmtlwkr O B Palmer rFlynn Springs
CHEVROLET MOTOR CARS, Campbell Chevrolet Co Dealers, 1600 Broadway, Tel Franklin 1234, and 4144 University Av, Tel Randolph 1123
Chew Byron (Frances) gro 3539 Adams av r 4443 Idaho
" Edwin h rear 842 India
" Eleanor tchr r3505 Buena Vista
" John r303 Island av
" John L (Emma) driver Bd Pub Wks h3505 Buena Vista
" Loy Co oriental gds 323 Island av
" P gro h3102 Imperial av h3104 do
" Richd driver h532 Beech
" Robt clk r551 4th av
Chewning Chas W (Martha M) wtchmn Court House h3578 44th
" Fannie (wid W A) h4368 Texas
" Geo R sta atdt r4368 Texas
" Hollis G sander r4368 Texas
" Jas E (Leila) mgr Postal Teleg-Cable Co h 3059 B
Chezem Ernest L (Helen) h4017 Kansas
Chiappe Anthony S pres Lower Cal Fisheries Assn r2095 W Cal
Chiaramonte Anthony (Dorothy) USN h3054 Main
Chiasson Emelene waiter rYWCA
Chiavoloni Margherita h2009 29th
Chicago, Rock Island & Pacific RR Co R N Childers dist frt agt 861 6th av R611
Chick Jos E (Margt E) h4885 Coronado av
" Lillie (wid J F) r5157 Hawley blvd
" Louise S h5157 Hawley blvd
" Thos (Maude) h3128 Webster av
Chidester Frank J cash Wilson & Co rEl Cajon
" Ora W Mrs nurse h4835 Idaho
" Orpha A (Helen) clk City Social Welfare Dept h3080 C
Chiechi Stanley (Mary) lab Gas Co h3128 Haller
Chiera Bernardo (Felicita) mech VCSFCo h2230 Kearney av
" Chelsa r2230 Kearney av
Chiffon Jesse C eng Hotel Embassy r3783 Florida
Chilcote Clyde (Doris) emp SD Glass Co r5028 34th
" Helen Indy wkr U S Grant Hotel rLa Mesa
" Lee J (Eva L) cement fnshr h4012 Illinois
Chilcutt Booth (Mildred) USN h3802 Centre
Child Eleanor Mrs h3076 Cedar
" Warren r3076 Cedar
Childen Wm r655 6th av
Childers Charlotte J Mrs h1304 2d av
" Dorothy M bkbndr Ross & Ross r271 N 35th
" Doyle mach hlpr S I Rosenthal r271 N 35th
" Floyd (Birdeen) slsmn h3912 Adams av
" Geo shtmtlwkr Steele Sht Mtl Wks r3115 Haller
" Harry jan Savoy Theatre rNatl City
" Jas E (Allene) USN h3290 Collier av
" John B (Emma) reprmn SOCo h271 N 35th
" Luke D (Edith) mot pict opr Cabrillo Theatre h4353 Ocean View blvd
" Mabel Mrs mgr Georgia Apts h4117 Georgia
" Richd N (L Alma) dist frt agt CRI&PRRCo h4081 Hilldale rd
CHILDREN'S HOME SOCIETY OF CALIFORNIA, Mary L White Executive Secretary San Diego Area, 645 A, Tel Main 8565
Childress Arvah usher Plaza Theatre r4067 Monroe av
" Chas waiter r636 3d av
" Chas P (Emma) pntr h4753 Lotus
" Grover J (Pauline G) USN h2543 B
" Herbt J W (Olga J) clk Allen's Dairy h4261 Menlo av
" John W h2244 1st av
" John W slsmn r3851 6th av
" Jos W lab NAS h3176 Boston av
" Lynn (Beulah) meat ctr h4067 Monroe av
" Wm P (Rosa B) h4777 35th
Childs Agnes E Mrs sten NPWD h3033 5th av
" Anna Mrs r3995 4th av
" Clarence H (Georgie M) slsmn h2517 San Marcos av
CHILDS ERNEST R (Mattie B) County Surveyor and Road Commissioner Ex-Officio, h400 19th
" Etta S (wid A J) r1412 29th
" Hattie (wid Frank) r4212 Cleveland av
" Horace J (Laura J) h4168 Georgia
" Jos F (Frida) sta eng h3621 Cottonwood
" Julia S (wid W A) h2600 Front

CHEVROLET

CITY CHEVROLET CO.

SALES — SERVICE
Commercial Panels and Pickups • Heavy Duty Trucks
• OK USED CARS •
UNION, Cor. C SAN DIEGO Tel. Franklin 6641

CHEVROLET

CHILDS
" Robt S comi photog 861 6th av R808 h1630 3d av
" Roy h1928 29th
" Ruth compt opr GRHFCo h2628 Landis
" Wm O (Stella) hlpr NAS h4950 Imperial av
Chiles Elmer A emp Weaver-Jackson Co r2142 5th av
" Georgia Mrs emp Roland's r2517 San Marcos
Chillcott Mabel Mrs r516 West C
Chilson Le Roy (Amy) pntr h4478 30th
" Sumner B (Myrtle H) wtchmn VCSFCo h4639 36th
Chilton Ebon P (Zelma) clk PO h4375 Hamilton
" W F USN h1317 1st av
" Ward (Ethel) USN h1440 6th av
Chin Jim H clk r551 4th av
Chinchillas Hilario lab r1885 National av
" Ramon (Rosa) h1885 National av
" Ramon jr lab r1885 National av
Chinese Congregational Church Rev K T Wong pastor 645 1st av
" Consolidated Benevolent Association 428 3d
" Mission School 645 1st av
" Parlor Native Sons of the Golden West 426 3d av
CHINESE VILLAGE CAFE, George F Joe Owner, Extraordinary Native Food, Open from 4 PM to 4 AM, 628-634 3d Av, Tel Main 9814
Chinnis Mabel C stdt KELSEY-JENNEY COMMERCIAL COLLEGE r3758 Crown Point dr
Chino Manuel lab VPCorp
Chiodo Jos P tailor 932 Columbia h4502 Kansas
Chipman Helen M (wid H M) h6803 Imperial av
" Marion B Mrs clk J R Bosch r3204 Mission blvd
" Ralph D (Marion B) constr wkr h3204 Mission blvd
" Richd (Joyce) USN h1534 Front
Chippendale Shops (A L Larson H C Lawrence) uphol 1827 5th av
Chips Place (Jos Hoffman Ruth Tanner Kath Sluder) restr 1234 1st av
Chisholm Alex r2434 A
" Donald (Marilyn) slsmn h2344 Curlew
" Elsie Mrs r2456 E
" John A (Margt J) h922 Agate
" Stanley L eng NAS rCoronado
" Theo (Beatrice) USN h4264½ Wilson av
" Willis J (Louise) carp h934 Agate
Chism Milton C (Geneva A) pntr h3421 Ocean View blvd
Chisman Goldie O clk San Diego Fruit & Produce Co h3765 5th av
" Wm T r3765 5th av
Chitry Chas E (Corinne) mech h4495 Alabama
Chittick Earl D (Bertha E) slsmn h214 Southlook av
" Merle D electn r214 Southlook av
" Wm R (Adeline C) h2820 6th av
Chitwood Clarence J (Melba V) bottler SDI&CS Co h2003 Diamond
" Cleo Mrs r1280 12th av
" Floyd I chiropractor 3728 Ray
" Jas R (Chitwood & Fitzell) h4010 Goldfinch
" Oden K (Opal) slsmn Robt D Maxwell Co h2608 San Marcos av
" & Fitzell (J R Chitwood Roy Fitzell) auto reprs 4010 Goldfinch
Chivers Claudia (wid C L) hskpr 2306 Pine
Chiville Leslie L drftsmn NPWD rLakeside
Chlaeger John (Josie) r2142 5th av
Chlarson Harvey (Helen A) USN h507 19th
Chmiel Zelig (Jeanne) (Shelley & Chmiel) h4392 Kansas
Choate Geo M (Jeannette C) carp h4190 Pepper dr
" Irene P (wid O W) asst SD Co Law Library r1253 12th av
" John M (Marie) frame mkr SFCo r3894 Trias
" Rufus (Flora M) v-pres UTI&TCo h243 Upas
" W Ernest (Mildred) statistician SDT&SBank h3584 Texas
Chochello Jos r922 Thomas av
Chock Emil M (Gwendolyn) USN h124 25th
Chocley Jos (Evelyn) h3466 Polk av
Chollas School 4704 Hilltop dr
Chong Fred mgr Hop Lee Chong r527 4th av
Choplin Ralph I tchr Pub Sch r3616 Arizona
Choppelle C L r715 Bway
Choquette Albt J (Blanche) mech h4640 Kansas
Chormicle Wm H (Laura) h3229 45th
Chott Jos K with RACo r1759 2d av
Chouinard Felix B (Josephine) electn Gas Co h3185 Polk
Chourrist Eug A (Antoinette) bartndr SD Club h1312 12th av
Chow Backyau (Pekin Cafe)
" Kway (Pekin Cafe)
Chowning Thos J jr (Stata T) USN h3728 Albatross
Choy Benj slsmn NDS r1560 8th av
" Tom K mgr Oriental Importing Co r3845 4th av
Chreisler Robt W (Kath) slsmn Singer Sewing Mach Co h2241 4th av
Chrestman David W (Lennie L) USN h4396 Central av
CHRIS CRAFT SALES & SERVICE, M C Mullins Distributor, Runabouts and Cruisers, 652 2d Av, Tel Franklin 5216
Chrisman Claude H (Christine) furn fnshr h 3470 Monroe av
" Guy lab r1247 Columbia
" Irene Mrs mgr Oaks Hotel h716 F
" Irwin R (Olive) h4597 Campo dr
" Jas E (Zula M) r1266 10th av
" Rena (wid L W) h1523 Grove
Christ The King Catholic Church Rev D B Leary pastor 2748 Imperial av
Christen Chris tailor r1434 5th av
" Marie (wid John) h4670 Santa Monica av
Christenbery Thos A (Thelma) USN h3886 Van Dyke av
Christensen Albt (Theodora P) h2733 A
" Alf F (Joanna) dept store 4295 Univ av h 4157 Fairmount av
" Albt L (Alma) USN h3043 A
" Andw B storekpr NSD rLemon Grove
" Anna (wid Hans) h3228 Copley av
" Anna B nurse 2102 G
" Arth (Genevieve) barber h2230 Pentuckett
" Arth H slsmn BSCo rChula Vista
" Bonnie B waiter U S Grant Hotel
" Carl F (Margt A) slsmn h3927 Meade av
" Clarence S (Jennie) h3981 Idaho
" Cyril B (Pauline) USN h4128 Estrella av
" David (Louise) pntr h2286 Harrison av
" Dira C (wid C M) r2220 Market
" E R (Grace) USN r561 10th av
" Earl P (Thelma) vending mach opr h4157 Couts
" Elmer F (Clare E) mgr CBCo h5162 Bristol rd
" Emma (wid H P) atdt Co Hosp h4432 Olive
" Emma E Mrs slswn h532 Univ av
" Frances (wid C P) r2025 K
" Fredk H (Ida L) h2909 Lincoln av
" Grace waiter John Kontogianis r561 10th av
" Hally C (Lillian) (Mission Screen Co) h4348 Copeland av
" Jean r636 C
" John r343 A
" John (Jessie E) USN h4541 Contour blvd
" John A blksmth 2843 Univ av h4134 Texas
" Leah B Mrs tchr Pub Sch rLemon Grove
" Leland W (Eva S) bldg contr 3021 Fairmount av
" Leo H (Hortense) driver HOCo h240 W Grape
" Louis (Hazel) mech h3834 50th
" Luther A (Margt M) USN r4186 Hamilton
" Margt S Mrs tchr Pub Sch r3927 Meade av
" Marie L (wid Christ) h3720 Robinson pl
" Martin bottler ABCo rLincoln Acres
" Minnie Mrs r4115 Park blvd
" Nora smstrs MW&Co rChula Vista
" Peter (May E) carp h3770 Highland av
" Peter (Laura) blksmth W J Botterell h 519 Elizabeth
" Robt emp Natl Iron Wks r1111 F
Christenson Adelaine maid 905 Barr av
" Ellen H sec-treas Perry-Christenson-Campbell Inc r914 24th
" Elsie L nurse Naval Hosp
" Frank (Helen) eng KLS h4624 32d
" John r322 G
" John C (Nell) clk PO h4750 Muir av
" Lars (Kerstin) pres Perry-Christenson-Campbell Inc h914 24th
" Louis (Sylvia) emp Cons Aircraft Corp h 3837 Bancroft
Christfinni Fred h rear 3020 Logan av
Christian Albt E (Pearl) police SDPD h1525 Felton
" Anna (wid T H) r1444 Granada av
" Apostolic Church (Italian) 1262 India
" Bert H (Mary E) welder Gas Co h3552 31st
" Chas W (Virginia) USN h rear 4616 Campus av
" Chris USN h3318d Adams av
" Claude C (Christine) vulc Bd Pub Wks h 1231 17th
" Geo E with RACo h3345 India
" Geo W (Gertrude) asmblr Cons Aircraft Corp h2028 Monroe av
" Harold lab r3025 Webster av

ST. AUGUSTINE SCHOOL FOR BOYS
Day School Only

Grades 9-12

Courses Preparing for All College Work

Classes Limited

Tuition Moderate

3266 Nutmeg St.
Tel. Randolph 8874
San Diego



• Jewelers
• Stationers
• Optometrists

J. Jessop & Sons
1041 FIFTH AVE.
FRANKLIN 4144

TIRES
BATTERIES
BRAKES
Firestone
AUTO SUPPLY AND SERVICE STORES
RADIOS
LUBRICATION
Washing-Polishing
BROADWAY-FRONT TO UNION
PHONE FRANKLIN 7121

ARNOLD S. COSGROVE COMPANY
GENERAL INSURANCE
FIRE
AUTOMOBILE
LIABILITY
506
SAN DIEGO TRUST & SAVINGS BUILDING
530 BROADWAY
MAIN 2876

RAINFORD
Flower Shop
2140
4th Ave.
Phone
Franklin
7101

CHRISTIAN
" Jas radio servmn Thearle Music Co rNatl City
" Jennie r3881 Franklin av
" John h815½ Jamaica ct
" Mabel E Mrs r4168 Stephens
" Madeline Mrs smstrs LCCo r2341 Brant
" Mary F h3881 Franklin av
" Missionary Alliance Church Rev J W Cummins pastor 3991 Centre
" Paul D (Kathryn E) driver WPF&Co h3009 Date
" Robt N r319 Plaza
" Roy E (Vera) mech Cons Aircraft Corp h4546 Norma dr
" Roy L (Gladys C) chauf NAS h3750 Menlo av
" Ruby r1231 17th
" Science Activities for the Army and Navy Van Renssalaer Vestal in chg 530 Bway R748
" Science Reading Rooms 530 Bway R640 3880 Fairmount av 1023 10th av and 3910 30th
" Science Society 978 Garnet
" Scott (Madeline) garage mgr Pickwick Hotel h2341 Brant
" Thos W (Agnes) h1929 Titus
" Willie P (Ethel A) lab NAS h4619 Constance dr
Christiance Wilbur H (Gertrude) printer h3747 Eagle
Christiansen A L C (V Helen) elec eng Cons Aircraft Corp h1675 Cable
" Alice (wid Harold) h1896 Irving av
" Antone P (Neil) linemn SCTCo h3285 Meade
" Clarence W plmbr 2814 Univ av r3575 Mississippi
" Ethel Mrs cook Mrs Pansy Adams r1041 6th av
" Evelyn r2930 Copley av
" Frank (Marie) carp h2601 Columbia
" Frank clk R W McCurdy rMission Valley
" Harry W formn VCSFCo rLemon Grove
" Lawrence (Grace) h4096 Front
" Lorraine nurse Naval Hosp
" Nels E (Minnie) h3575 Mississippi
" O S Mrs r901 7th av
" Winston R slsmn r1896 Irving av
Christianson John E clk McKesson & Robbins r343 A
" Kenneth E tchr Pub Sch h3703 1st av
" Lizzie A (wid J A) r3703 1st av
" Oliver M (Anna) h3555 Cherokee av
" S K slsmn r3555 Cherokee av
" Selmer (Arvetta) mach Cons Aircraft Corp h4552 40th
" Sidney H (Jennie V) lab h3339 Boundary
" Wilfred L (Florence C) carp h4214 Dwight
Christie Albt A (Betty) USN h134 Ivy
" Carl G (Frances) USN h4292 Hawk
" Charlotte Mrs h632 8th av
" Jennie Mrs h4085 40th
" Jerome (Letitia) h4002 Everts
" Mabel rHotel San Diego
Christinson Carl clk Paul Haas r3106 National av
Christjaener Carl A (Ruby) h4030 Monroe av
Christman Everett L (Rowena) h4025 35th
" Gene carp r2544 Knoxville
" Lillian Mrs h2544 Knoxville
Christner May Mrs r1815 3d av
" Millicent sten r1635 Robinson av
Christodoulou Chris D (Helen) cook N Y Coney Island h1225 26th
" Constance (wid Jas) r4820 Cape May av
Christoffersen Phil S slsmn r2714 Azalea dr
" Wilford E (Essie C) plstr h2714 Azalea dr
Christopher Albt B (Olive K) gdnr h2936 29th
" Chas W (May K) mech SBCo r836 18th
" Clarence C (Ruth H) tmkpr h3969 Texas
" Eliz Mrs h621 S 32d
" Harry (Jennett) USN h3796 Monroe av
" Helen Mrs h3180 Clay av
" Henry ironwkr h327½ 24th
" Henry mldr SIW r2039 J
" M L mfrs agt 804 India
" Marie (wid Chas) r4270 Ibis
" Maud B Mrs r3969 Texas
" Maurice L (Edna) mgr Sensenbrenner Sons h4147 Adams av
" Morris C (Sophie) h3860 Swift av
" Muriel clk SDERy r727 Silvergate dr
" Mynelle Mrs reporter Merchants Credit Assn h3704 30th
" Rena M Mrs h3029 F
" Stanley G (Martha L) window shades mfr 3805 5th av h4227 Trias
Christophersen Royal L (Loraine D) h1815 Kearney av
Christopherson Elnor H (Mary G) phys 420 Walnut av h4478 Hortensia
" Finn R electn Gas Co h2214 Bway
" Gertrude B Mrs tchr Pub Sch r1718 Upas
" Henry E (Gertrude B) bkpr U-TPCo h1718 Upas
" Winifred Mrs maid 561 San Fernando
Christy Fay (Edith G) caretkr City Play Grounds h4337 Hawk
" Gus C (Adole) printer h4481 Kansas
" John E carp L H Imig rLa Mesa
" Robt E (Dorothy) gdnr Milton P Sessions h4032 Thorn
" Robt R with RACo r3447 Goldfinch
Chrocher Fleta Mrs r3030 State
Chrones Geo N (Angeline) restr 218 West B h3327 Gregory
Chruden Lawrence B eng aide NPWD rNatl City

CHRYSLER MOTOR CARS, Mark Hanna Distributor, 1061 India, Tel Franklin 7557

CHRYSLER AND PLYMOUTH MOTOR CARS, Reg Stalmer Dealer, Sales and Service, 305 Washington, Tel Jackson 5141

Chrzan John E (Helen K) USN h929 S 31st
Chubb Harry M (Jane M) swtchmn SCTCo h 4719 71st
" Howard E (Winifred) h3572 Quimby
Chubbuck John H r1755 Ft Stockton dr
" Julia S tchr Pub Sch r1755 Ft Stockton dr
Chudleigh Walter J (Mary) toolmkr h4040 Hillcrest dr
Chugg Ivor J (Shirley) chf clk NSD h1436 29th
Chugston Robt r907 A
Chula Tony (Francisca) h2126 State
Chumbley A servmn Swope Termite & Fungi Co
" Kath Mrs h4567 Texas
Chun Cheong (Mary) h3551 Newton av
Chunat Lawrence J lab Bd Pub Wks
Chuning Paul A (Anna) clk Majestic Hotel r536 F
" Sarah R (wid L R) mgr Majestic Hotel h536 F
Church Agnes L (wid C D) nurse r2325 Landis
" Albert A inspr Co Dept Agri rEscondido
" Bert lab h4128 Myrtle av
" Chas R tchr Pub Sch rLa Mesa
" Elmer A (Ellen E) with RACo h3808½ 3d av
" Information Bureau Olive Shorts sponsor 530 Bway
" J R h2035 Bway
" Jerry (Connie) USN h166 16th
" John G (Madeline) h567 Rosecrans
" Martha Mrs r3421 Park blvd
" Mary M Mrs nurse r4231 34th
" May Mrs r4218 42d
" of Christ 2520 El Cajon blvd
" of Christ Philosophy Rev Emanuel Arganoza pastor 2036 Logan av
" of God Rev T T Holden pastor 2902 Franklin av
" of God Rev Harry Grove jr pastor 4095 Texas
" of God Rev J C Robertson pastor Lincoln Acres
" of God (primary dept) 2417 Polk
" of God in Christ (colored) Rev M W Gray pastor 127 Evans
" of God in Christ (colored) Rev J A Jackson pastor 1705 Logan av
" of Jesus Christ of Latter Day Saints 2950 K
" of Jesus Christ of Latter Day Saints 3047 Univ av
" of Jesus Christ of Latter Day Saints 3715 10th av
" of the Immaculate Conception (R C) 2540 San Diego av
" of the New Jerusalem Rev J L Boyer pastor 4144 Campus av
" Spencer C r567 Rosecrans

CHURCH WALTER (May), Gasoline and Oils, Fuel Oils, Distillates, Kerosene, Main Office and Plant 4176 Pacific Highway, Tel Jackson 2145, Branches 915 Market and 734 University Av

Churchill Agnes Mrs nurse USN h4058 Hamilton
" Armstead (Lilla) h2778 Bway
" Betty E Mrs minr 415 C r1117 21st
" C R driver Thrifty Clnrs
" Carl L stone wkr SO&MCo rNatl City
" Della (wid Leslie) r238 S Gregory
" Donald B (Margt) lab h2057 India
" Edythe B (wid Jas) h1117 21st
" Eug E r3427 Herbert
" Francille cash U S Grant Hotel h3724 10th av
" Frank B (Stella) h4173 46th

COMPLETE BANKING and INSTALLMENT FINANCING SERVICE
AUTO LOANS
C. H. MARTIN, President
SECURITY TRUST & SAVINGS BANK OF SAN DIEGO
ESTABLISHED 1893
MAIN BANK
5th & E ST., Main 7182
BRANCHES
5th & UNIVERSITY
LA JOLLA • ESCONDIDO
CHULA VISTA

CHURCHILL
" Fred bartndr Jacob Nicklaus r4173 46th
" Gene atdt Standard Stas r3427 Herbert
" Geo V (Rose L) tailor h2209 B
" Harriott P (wid Donald) h5017 Kensington dr
" Henry W r3724 10th av
" Isabella (wid H E) r306 Hawthorn
" Jas F (Virginia B) (Churchill Redelings & Schlappi) h3264 Curlew
" LeRoy aircraft wkr r815 3d av
" Mariana I r4058 Hamilton
" N B Mrs h525 Spruce
" Otto V r1238 Cypress av
Churchill, Redelings & Schlappi (J F Churchill, L H Redelings, J C Schlappi), Physicians, 1310 Medico-Dental Bldg, 233 A, Tel Franklin 4195
" Roy E supvr Safeway rLa Mesa
" Royal B (Verna) printer 3140 El Cajon blvd
" Stanley waiter W E Benbough
" Ted E emp Hotel Casa Loma rNatl City
" Vernon clk Mrs Sallie Ratliff
Churchman Albt J tchr Pub Sch r1936 Diamond
" Geo W (Mary) h1936 Diamond
" Henry W (Floy) h1930 Hornblend
Churchville Francis L (Georgia B) USMC h 2062 Ebers
Churchward Carl C (Lucille) h1031 21st
" Grace G h1219 Edgemont
" Lucille S Mrs dental asst S A Smith r1031 21st
Churchwell C R (Blanche) r621 C
" Stanley waiter r1048 6th av
Churton Jos (Agnes I M) sound eng h1421 Beryl
Chutor Isaac S (V Marvin) clk PO h4461 Brighton av
Chynoweth Melvin mech Cons Aircraft Corp r3545 Texas
" Wayne auto pntr L E Burner r3225 32d
Chytrus Arth L (Grace L) ofc mgr Tufford Motor Co h3710 Crane pl
Ciaranitaro Michl (Rose) fishermn r1746 Columbia
Cicalo Fred mach r2925 Boston av
" John (Annie) gro 2840 India h2828 do
" Jos (Rose) lab h2925 Boston av
" Kath clk SCBCo r2925 Boston av
Cihlar Bayard W (Edith D) emp ZS h4407 Florida
Cimino Ted F with RACo r4014 Iowa
Cimmarusti Ellen r1736 Kearney av
" Mary r1736 Kearney av
" Sophia r1736 Kearney av
" Theresa r1736 Kearney av
" Vito (Anna) lab Gas Co h1736 Kearney av
Cimmeran John W h3542½ Filbert
Cimmino Alice M searcher UTI&TCo r4014 Iowa
" Frank (Alice) bldg inspr City Inspection Dept h4014 Iowa
" Theo T r4014 Iowa
Cinec Philip lab h218c Cedar
Cinelli Paul agt Cooper Travel Bur r524 W Bway
Cinnamon Minnie (wid T G) h2715 Boston av
" Wm H (Helen) USN h2885 Main
Cinq-Mars Geo J (Kathryn E) h4729 Lotus
Cinquegrani Pete welder Cons Aircraft Corp r237 West F
Ciote Nicholas (Ciote & Payne) rLa Mesa
" & Payne (A J Payne Nicholas Ciote) gas sta 328 A
Cipperley Frank (Eliz) h5246 Alta Vista dr
Cipriano Philip clk NAS r524 W Bway
Cirillo Ralph (Rose) gdnr h1633 State
" Rosario (Angelina) hlpr NPWD r1030 Bway
Cisko Harold (Charlotte) h630 W Washn
Ciskowski Frank W (Adeline) USN h315 Sampson
Cisler Chas E (Mildred L) asst supt Prudential Ins Co h4551 Hamilton
Cisneros Delia Mrs h2212 Imperial av
" Miguel (Martina) h3078 Greely av
Cison Barbara (wid Frank) h209 Ash
Cister Jas gdnr h2726 Bayside walk
Citerley Clark G (Laura S) slsmn Austin Safe & Desk Co h4031½ Highland av
" Waterman M whsmn HLBCo h1804 Rosecrans
" Wm A (Madaline) emp HLBCo h4167 Front
Citizens' Thrift Co A L Davis mgr 100 West B

CITY CHEVROLET CO, Wm A Morgan Owner and Pres, Authorized Chevrolet Sales and Service, Union cor C, Tel Franklin 6641, Used Cars 1040 Union (For further information see right top lines and page 11 Buyers' Guide)

CITY DIRECTORY, San Diego Directory Co Publrs, 850 3d Av

CITY DIRECTORY LIBRARY, The Publishers Maintain a Complete and Up-to-Date Library of City Directories of American Cities for Your Accommodation and Convenience at Chamber of Commerce, 499 W Broadway

CITY GOVERNMENT, See San Diego City Government

" Junk Co (Max Moskowitz Max Pearl) 316 4th av
" Life Guard Sta 3000 Mission blvd
" Police Pistol and Target Range Federal blvd cor Home av

CITY PRINTING CO, Jas McCormick Manager, Commercial Printers, Publications, Printing Service for Publishers, Established 1912, 720-722 Market, Tel Main 1693

" Tire Products (Earl and Jos Kramer) 301 Market
" Towel & Linen Service Co (J A Mullin) 1166 19th

CITY AND COUNTY ADMINISTRATION BUILDING (Civic Center), 1600 Pacific Hway

Civic Center Cafe Carmelo Anfuso mgr 1533 Pacific Hway
" Theatre 1919 India
Clabaugh Carrie L (wid Howard) h931 Ash
Clabots Gertrude E (wid G W) r3553 36th
Clacey Donald h4608 Long Branch av
Clady Velma M with The Marston Co r1818 6th av
Claffey Jas jan Fox Orpheum h1440 6th av
Claflin Evelyn M D (wid W B) h3326 Trumbull
" Geo (Bonita) USN h1718 Front
Clagett Edwin B (Hester) fndy wkr Natl Iron Wks h3533 47th

CLAGGET SAM A (Pansy) County Tax Collector, h2945 Ocean Front

Clague Edith M (wid J S) r1253 12th av

CLAGUE KEITH W (Helen R) Auditor San Diego Trust & Savings Bank, h2224 Felton

Claiborne Georgene W Mrs h1012 W Lewis
Claibourn Lonzo C (Margt) h2109 Guy
Claire Edna waiter Civic Center Cafe
" Wm hsmn Colonial Hotel r1908 5th av
Clamp Emma (wid Jas) h614 14th
" Wm J jr (Marion) clk Gas Co h735 Dover ct
Clampitt Jas (Pearl) restr 719 4th av r804 A
Clancy Patk fishermn r4532 Hamilton
" Wm J (Margt) h776 Selma pl
Clandfield Emily nurse Mercy Hosp h346 Douglas
Clanton Icey B r4733 Saratoga av
Clapham Walter L supt County Farm
" Wm F aud Star Bev Co h2011 Mission av
Clapp Andw clk r918 Robinson av
" Archie R fnshr SFCo rLa Jolla

CLAPP EDSON D (Jean H), Cashier San Diego Trust & Savings Bank, h1670 Torrence

" Flora M (wid E T) h3636 Ray
" Florence S (wid Elmer) h2133 2d av
" John B (Vivian J) slsmn Hilton Motor Co h1511 W Walnut
" Lauran G clk Gas Co r1670 Torrence
" Leander A (Mary F) h4353 Trias
" Robt P (Anna B) slsmn L E Allen h4129 Middlesex dr
" Roberta P slswn Whitney & Co r4531 39th
" Vernon O (Virginia F) h4433 Hermosa way
Clapper Cassie C Mrs tchr Pub Sch r3880 Winona av
" Elmo W clk Piggly Wiggly r4890 Biona dr
" Harold G (Beth M) rep E F Hutton & Co h 4890 Biona dr
" M Byron slsmn International Harvester Co h3652 India
" Roy L (Ethel) prsmn h4175 Wabash av
Clapsadel Daisy T Mrs h2827 46th
" Marian H nurse r2827 46th
" Thorp F shtmtlwkr SACo r2827 46th
Clar Henry J waiter El Cortez Hotel r840 Ash
Clara Anna C hlpr Hage's r2978 Commercial
" Ario winery Italian Importing Co r2978 Commercial
" Gabriel (Maria) millmn BLCo h2978 Commercial
Clardy Betty F teller SCTCo r4565 Cleveland av
" Conner C (Florence R) elec contr 1254 Kettner blvd h4565 Cleveland av
" Eug K (Dorothy) h2029 Polk av
" Richd J adjuster Commercial Credit Co r 4565 Cleveland av

ACME PIPE COMPANY
PIPE
VALVES
FITTINGS
For All Purposes
IRRIGATION SYSTEMS
WELDING
4350
Pacific Hway.
JACKSON 1840
and 151 2nd Av.
CARLSBAD
Phone Oceanside 520J

GOOD WILL INDUSTRIES
Myron Iasko, Supt.
Tel. Fr. 7401
402 Fifth Ave.
"Not Charity But a Chance"

V. WANKOWSKI & CO. INC.

ESTABLISHED 1906

INSURANCE - REAL ESTATE - LOANS • Franklin 4171 • 343 SPRECKELS BLDG.

BROWN MILITARY ACADEMY

THE WEST POINT OF THE WEST

DAY AND RESIDENT STUDENTS

R. O. T. C. ACCREDITED

BEAUTIFUL BUILDINGS and CAMPUS

AT PACIFIC BEACH IN SAN DIEGO

TELEPHONES Franklin 6211 PacificBeach555

CREDIT BUREAU OF SAN DIEGO, Inc.
A CORPORATION
Collectors in San Diego and Vicinity — Reasonable Rates
We Remit Same Day Collection Made
Special Attention Given to Service of Legal Papers
PHONE FRANKLIN 7135 — 510 U. S. NAT'L BANK BLDG.

Clare Alice H (wid W G) r3575 28th
" Wilfrid M (Violet) h3793 Centre
Claret Alf G (Mollie F) clo clnr 823 B
" Sarah E (wid A R) h4187 Florida
Clarey Lola M Mrs (Gates Hotel) h1036 3d av
" May B (wid J M) r2356 5th av
" Thos F (Jeanette) h2822 5th av
Clarion Court 4158 30th
Clark A Bess tchr Pub Sch rLa Mesa
" Aaron W (Gladys) carp L H Imig h1065 Univ av
" Abbott B r600 Catalina blvd
" Adelbert L (Idimmia) nurserymn h722 Venice ct
" Albt B (Harriett E) h4256 Myrtle av
" Albt F (Marjory E) mech Cons Aircraft Corp h3565 Boundary
" Albt M h2026 Kearney av
" Albt M h1836 Logan av
" Albt S (Mamie A) h3594 42d
" Alex (Gladys) lab h2236 Imperial av
" Alf h3743 Hemlock
" Alf J (Helen) slsmn Whiting-Mead Co h415 Los Alamos dr

CLARK ALIDA MRS, Supt Quintard Hospital, r1630 A

" Allen (Margt) USN h3733 45th
" Anna h4054 Centre
" Anna C (wid A A) h631 Crosby
" Anna S Mrs h129 W Fir
" Annie P (wid Lincoln) h3244 Herman av
" Arth br mgr Van's Market
" Arth C (Myrtle) USN h6167 Brooklyn av
" Aylett D (Frances) tchr Pub Sch h5434 Collier av
" Baylies V (Adrian) h3621 Plumosa dr
" Belle beauty opr h950 9th av
" Belle I Mrs r1129 16th
" Bernice Mrs waiter r1010 16th
" Bert real est 530 Bway R1440
" Bert S shoe shnr Mrs A A Lichstrahl r930 7th av
" Bertha M (wid S C) mgr Marco Apts h3849 6th av
" Bessie furn rms 610 Island av
" Bessie (wid C E) opr SCTCo h4344 Central av
" Beverly (Virginia) r4735 Idaho
" Bill A clk WMSCo r706 Jewell dr
" Bros (P D and F P) gro 4811 West Point Loma blvd
" Bruce A (Helen) clk Alf M Lewis Inc h4603 Coronado av
" Bruce H (Edna) USN h4064 Landis
" Bryan C (Genevieve) USN h5157 Bedford dr
" Byron S clk PO rNatl City
" Caroline (wid Harry) h1352 30th
" Cecil C (Ethel) slsmn h1202 Essex
" Cecil R (Mabel) piano tuner Thearle Music Co h3006 Quince
" Chas r1161 5th av
" Chas (Susie) formn Cudahy's h4676 Newport av
" Chas (Mary L) musician h2760 C
" Chas A (Alice R) h4075 Brant
" Chas A (Helen) real est 625 Bway R511 h236 W Robinson av
" Chas C (Lillian F) h4639 Vista
" Chas J (Pauline) USN h4024 40th
" Chas V (Pauline) mgr Jackson's h4958 College av
" Chas W driver Criterion Clnrs & Dyers h 4782 Orange av
" Clara A bkpr Wallen's r4220 41st
" Clara B h508 Kalmia
" Clara E Mrs r1415 9th av
" Clarence A h769 Pidgeon
" Clarence R with RACo r4053 Ohio
" Clarence T (Glenna) meats 3043 El Cajon blvd h4220 41st
" Clarence W (Edna M) plstr h6786 Springfield
" Claude J (Francica) h3253 F
" Cleo Mrs slswn MW&Co r4535 Myrtle av
" Craig L (Gladys) dispr Cons Aircraft Corp h4483 Niagara av
" Dallas J slswn SR&Co r3810 Narragansett av
" Danl E (Betty) checker Piggly Wiggly h 4451½ 41st
" David C (Marguerite) h4735 Idaho
" Della M Mrs C S pract 4017 Brant
" Della S tchr Pub Sch r3436 6th av
" Dennis R (Irene A) USN h2519b G
" Dolores r1957 Savannah
" Donald mech r2650 1st av
" Donald E (Lila) chemist h4774 Norma dr
" Donald H with Local Loan Co r3419 Vermont
" Dorothy Mrs pkr SD Food Products Co h 1739 Fern

CLARK

" Dorothy K Mrs h2209 Chamberlain ct
" Douglas B (Ruth) with RACo h4527 44th
" Edith h rear 3362 29th
" Edith O Mrs asst SD Pub Library h1232 24th
" Edith W (wid E S) h3745 Pershing av
" Edna (wid E C) h3978 Manzanita dr
" Edw A (Rea) USMC h2636 Columbia
" Eli B h4027 40th
" Elia R (wid Allen) r1102 Hunter
" Elijah C (Fay) tirewkr Learner's Tire Exchange r4310 Fairmount av
" Emanuel E (Theodora) driver Bd Pub Wks h3224 G
" Emily H (Allison & Clark) r3695 1st av
" Erastus H (Arlie) h4053 Ohio
" Ernest printer Theosophical University Press r600 Catalina blvd
" Esther E with The Marston Co rNatl City
" Esther E Mrs r3851 Chamoune av
" Ethel (wid D D) h4341 Landis
" Evelyn dental asst r2327 5th
" Ferdinand A (Dora E) carp h4115 Euclid av
" Florence E waiter r1251 9th av
" Forrest S (Christine) shtmtlwkr h1008 Essex
" Frances M r4427 39th
" Francis J (Margt) driver h1930 F
" Frank (Rose) restr 3819 30th h4137 Altadena av
" Frank A (Marjorie R) chauf United Parcel Serv h541 W Ivy
" Frank A llnemn SCTCo rNatl City
" Frank G (Lillian) h4840 Circle dr
" Frank M (Fay D) clk RACo h1315 Dale
" Frank P (Cecelia A) (Clark Bros) h4784 West Point Loma blvd
" Franklin G (Anna K) h1224 Santa Barbara
" G Fredk (Della M) bkpr Hoffman's Mach Shop h4017 Brant
" Geo (Mae) cook r4004 Vermont
" Geo A r1268 13th
" Geo B (Nellie F) h3384 31st
" Geo B (Eliz) clk PO h4623 Idaho
" Geo E (Patricia) pntr h3541 Highland av
" Geo L (Wilma) carp h3427 Chamoune av
" Geo R (Mattie A) h3837 Van Dyke av
" Geo W r1232 24th
" Gerald (Geraldine) USMC h725 Rockaway ct
" Gertrude Mrs clk BDCo h1541 8th av
" Glen L & Co Inc L E Richardson br mgr whol confrs 225 West F
" Gollard L (Barbara) USN h1208 Sutter
" Gordon V (Maxine) emp Cons Aircraft Corp h4785 Voltaire
" Guadalupe Mrs h3344 Menlo av
" Guy L slsmn Fewel Marache & Co h3415 State
" Guy M lab h3488 Florence
" Harley G slsmn Clark's Mkt r914 26th
" Harlon r2434 A
" Harold D (Sara J) pharm Mrs L W Henderson h4427 39th
" Harold G (Peters & Clark) and restr 3003 Grape rLemon Grove
" Harry C (Mary) lather h4150 Central av
" Harry C (Georgia L) lawyer 530 Bway R 1130 h4252 Witherby
" Harry S dep City Atty rCoronado
" Harvey L waiter r6786 Springfield
" Heber H (Georgia C) mgr Five Points Auto Court h3751 Cal
" Helen asst SD Pub Library r4115 Nile
" Helen clk NDS r408 21st
" Helen E tchr Pub Sch r4637 North av
" Helen G waiter Whitney & Co r415 Los Alamos dr
" Helen M r4958 College av
" Henry B (Lena) h3810 Narragansett av
" Hessa M tel opr Mercy Hosp r4483 Niagara
" Hollis T installer SCTCo rLa Jolla
" Horace B (Margt E) h2070 Kearney av
" Hyde L (Luella) ofc mgr University Motors h3255 Marlton dr
" Icilda P (wid F P) h4835 Lotus
" Irene G clk E W Robb r2135 Morena blvd
" Irene M club editor U-TPCo r1159 6th av
" Irwin L (Cath) USN h4745 Mansfield av
" J A lab r650 11th av
" J Dudley (Jovita) slsmn h6037 Adelaide av
" J W emp BRB r1402 7th av
" Jack D (Joy) electn Capitol Elec Co h1851 32d
" Jas A gas sta 4914 Morena blvd
" Jas D (Nadeene) tchr Pub Sch h4711 Norma dr
" Jas E (Viola E) pntr h4787 Dwight
" Jas L (May) glasswkr h rear 2960 Logan av
" Jas R r2251 Pine
" Jane Mrs nurse L C Kinney rCounty Hosp

PETERSON MOTORS, Inc.

HUDSON - TERRAPLANE - SALES AND SERVICE

Tel. Main 5129 — Broadway at Thirteenth

CLARK

" Jean waiter R J Leech r3177 Hawthorn
" Jesse J variety store 3028 Imperial av h2472 Market
" Jessie M Mrs tchr Pub Sch rNatl City
" John (A Margt) h4419 34th
" John waiter r1248 5th av
" John B (Vera L) slsmn BSCo h2251 Pine
" John G (Alice M) real est 520 E rm 203 h3026 Freeman
" John P (Annie) hlpr NAS h4865 33d
" John P (Louise B) USN h2036 Harrison av
" John R lab Gas Co r3675 Chamoune av
" John S (Margt M) welder SACo h3755 Alabama
" John T (Cath) USN h4475 40th
" John W pntr CMCo r120 W Washn
" Jos (June) clo prsr h1144 17th

CLARK JOSEPH E, Real Estate, Rentals, Exchanges, Loans, Insurance, Notary Public, 2880 El Cajon Blvd, Tel Jackson 5511, h4064 Vermont, Tel Jackson 7752

" Jos M (Effie) carp h3488 Florence
" Joy H chf clk Dun & Bradstreet r1851 32d
" Julianne Mrs bkpr Clark's Mkt r3683½ Indiana
" Kath clk r134 W Hawthorn
" Kath labtry asst Co Hosp
" Kath B with The Marston Co r5069 Narragansett av
" Keith restrwkr W J Wullich
" Lalia L r4514 Utah
" Laude I (Lucile) gro 1117 Rosecrans h3230 Hugo
" Leonard C (Eliz) lather h4770 Radio
" Lila A (wid F J) r3612 Bancroft
" Lillian E (wid C D) h3919 Florida
" Lillian F (wid C E) h3067 Chamoune av
" Lillian P Mrs slswn FWWCo r4021 Ohio
" Lilton (Lula) USN r3068 L
" Lloyd A clk P W Gavin Co rNatl City
" Lorenzo mech ECPCo r3547 Menlo av
" Louis P (Alida) bus mgr Quintard Hospital h1630 A
" Louis S (Lois S) real est 956 10th av h3143 4th av
" Loyal D (Opal L) jan Co Hosp h4093 Arizona
" Loyal E (Susan L) mech D W Murphy h2532 K
" Lucile M sten HLBCo r3230 Hugo
" Lucius L (May E) h3794 Vermont
" Luella M clk SCTCo
" Lupe Mrs h rear 1735 National av
" Lura (wid C D) h3926½ 8th av
" Mabel Mrs r919 7th av
" Mabel Mrs restrwkr h909 S 27th
" Mabel A (wid G W) h3947 La Cresta dr
" Margt Mrs r1040 43d
" Margt J sten Naval Hosp rChula Vista
" Margt M Mrs waiter P J Manning r909 S 27th
" Margery R Mrs clk Pinkley's Drug Store r541 W Ivy
" Marie T tchr Pub Sch r3594 42d
" Marie W tchr r3594 42d
" Marion A (Inga) slsmn h4346 Swift av
" Marjorie A Mrs r2143 Market
" Martin r730 S 47th
" Martin A B (Eliz) tailor BMA h4810 Sussex dr
" Mary Mrs tel opr h4983 Newport av
" Mary Mrs r4250 3d av
" Mary Mrs h1937½ 4th av
" Mary (wid John) r5170 Groveland av
" Mary E r4027 40th
" Mary H (wid J J) h1154 22d
" Mary W (wid C A) hskpr 4305 Hortensia
" Maurice L (Laura) h4544 Santa Monica av
" May Indy wkr Naval Hosp r2960 Logan av
" Mervyn C (Helen) atdt Union Oil Co h815 Ostend ct
" Mildred K nurse Naval Hosp
" Mildred M clk SCMCo r914 26th
" Milton O (Marguerite) h205 Laurel
" Minnie r2894 Webster av
" Minnie Mrs h3675 Chamoune av
" Murray A (Helen) h4115 33d
" Nell (wid W M) clk h416 Hawthorn
" Nesbit C (Margt M) USN h909 S 27th
" Noble D (Edith) asst cash SFRy h3729 10th av
" Noland A pkr h4180 Marlborough av
" Norbert R (Julia) (Clark's Mkt) h3683½ Indiana
" O Byrum (Inez) agt MLICo h3304 Canon
" Omer C (Eva M) h3786 Menlo av
" Orange I (Madeline) horticulturist r600 Catalina blvd
" Orville G agt MLICo h1805 Front
" Ottis A (Arthene) mariner h1924 Irving av

CLARK

" Owen USA r1689 Guy
" Paul (Dorothy) USN h4667 Harvey rd
" Paul (Mary A) auto dlr 1165 1st av h2576 A
" Paul J (Mary) radio opr h2408 2d av
" Paul S (Eliz R) h2851 Boston av

CLARK PAXTON (Irene) (Red Diamond Realty Co) h3604 42d (For further information see left side lines and page 65 Buyers' Guide)

" Pearl sten r942 12th av
" Pearl A Mrs slswn r3361 28th
" Pearl H beauty opr Mrs Ethel Haitt r1841 4th av
" Peter clk H C Curtis r1148 Archer
" Phil D (Clark Bros) r4835 Lotus
" Philip (Delores) cementwkr h1631 5th av
" R Elmo (Lola) teller ST&SBank h4585 Estrella av
" R H r410 A
" R W r1236 India
" Rae (Susie) meat ctr J R Moulton h2251 Mendocino blvd
" Ralph I (Margt L) rugs 1059 Univ av h1835 Ft Stockton dr
" Raymond C (Jean B) credit mgr BDCo h4973 Marlborough av
" Raymond W (Mary) slsmn h3639 Georgia
" Richd C (Minnie) h4020 44th
" Richd E h4161 41st
" Richd J (Alma H) h3145 Kellogg
" Richd W (Nellie A) carp h730 S 47th
" Richd W sta atdt r3786 Menlo av
" Robt slsmn C S Dail
" Robt (Florence) shtmtlwkr Cons Aircraft Corp h1506 Garnet
" Robt A r4261 Etheida pl
" Robt E (Henrietta) with RACo h1957 Savannah
" Robt J (Ethel) eng SDFD h3962 Cleveland av
" Rogers V jr (Madeline) chemist ABCo h817 Bush
" Roscoe T (Beryle L) h706 Jewell dr
" Roy F (Esther) roofer h1919 Titus
" Rudolph (Cecelia) hlpr NAS h4534 Alice
" Ruth Mrs h902 19th
" Saml h4526 Louisiana
" Saml R (Minnie) (Clark's Mkt) h914 26th
" Saml W (Valentine) musician r4639 Vista
" Sarah B (wid A B) h3280 6th av
" Shirley T r2212 E
" Shirley T mgr Barbara Worth Hotel h319 Plaza
" Steph (Leonore) barber O W Richey h2120 1st av
" Stanley A slsmn W W Johnson rMt Helix
" Stylen E (Alva L) USN h3216 Clay av
" Susanne smstrs Marie Zimmerman r1415 9th av
" Thos (Helen) clk J J Clark r2016 K
" Thos (Madeline) electn Cons Aircraft Corp r3761 Boundary
" Thos emp Natl Iron Wks r3621 Marlborough av
" Thos A (Ethel L) whsmn Piggly Wiggly h 1616 Bancroft
" Thos L (Mildred) USN h3932 Hamilton
" Torrence C (Wanda) slsmn h3790 Herman av
" Troy A (Ann) USN h4196 Louisiana

CLARK VERNON G, (Jane) Asst Supt San Diego County General Hospital

" Vernon (Lillian) clk BDCo r4021 Ohio
" Vince (Dorothy) waiter r1161 5th av
" W B r543 12th av

CLARK WALDO LEE (Georgia O F) Consulting, Mining and Petroleum Geologist and Engineer, Metallurgist and Mineralogist, Office 724 7th Av, Tels Franklin 1458 and Franklin 3086, Laboratory 805 F, r Rt 1, Box 1225, Cor El Granita Av, Sunset Blvd and Scenic Drive, Grossmont, San Diego County

" Wallace meat ctr Peters & Clark r1168 24th
" Walter (May) h1207 G
" Walter gdnr r3545 4th av
" Walter mgr Hotel Metro h563 5th av
" Walter A (Josephine) die mkr h4563 Boundary
" Walter P (Eleanor) lieut SDPD h4261 Etheldа pl
" Walter S (Consuelo) USN h621 18th
" Webster O (Clark's Mkt) r914 26th
" Wesley R (Aileen A) carp h3516 44th
" Wilber E carp h3334 Van Dyke av
" Wilbur I (Evelyn M) h2212 E
" Will L (Edith A) h4771 Vista la
" Willard A (Violet) hr mgr Seaboard Finance Co h103 W Brooks av
" Willard J r3807 Hawk

This City Directory is placed on file in various Directory Libraries throughout the United States

CALL M4011

We will answer your Telephone Calls Day or Night with an Extension Line or Referred Listing in Telephone Book



ORIGINAL TELEPHONE SECRETARIAL SERVICE

530 BROADWAY

MAIN 4011

PAINTS
VARNISHES
LACQUERS
ENAMELS
ARTISTS' SUPPLIES

W. P. FULLER & CO.
MANUFACTURERS AND JOBBERS
SEVENTH AVE. AT F STREET • TEL. MAIN 0181
BRANCH 2911 UNIVERSITY AVE. TEL. JACKSON 2332

WALL PAPER
PLATE AND
WINDOW GLASS
MIRRORS
ROOFING



ABSOLUTE SECURITY

GENERAL INSURANCE

WAKELING INSURANCE AGENCY

233 SPRECKELS BLDG.

TEL. FRANKLIN 1984

CLARK
" Wm r3944 Georgia
" Wm h3058 3d av
" Wm H (J Marion) h2351 Boundary
" Wm H (Helen L) jan Walker's h4094 39th
" Wm H (Thelma) mech Robt D Maxwell Co h7054 Amherst
" Wm J (Geneva) shoe shiner 3029 Univ av h 3019 Clay av
" Wm M (Margt F) supt Bd Pub Wks h4637 North av
" Wm T (Mary H) hlpr NAS h3761 Boundary
" Willis installer Culver Heating Equip Co r 214 West F
" Wilson F (Bernice M) pres Wilson F Clark Co h4801 Idaho
" Wilson F Co W F Clark pres N E Randall sec C L Williams treas whol hdw 500 L
" Wilt J (Estie) h1708 State
" Winfred O Mrs h3801 Orange av
Clark's Market (S R, N R and W O Clark) whol meats 1320 Columbia
Clarke A Eleanor tchr Pub Sch rCoronado
" Aileen M h1639 Guy
" Annette M h3018 Columbia
" Arch (Ruth C) slsmn Oscar W Cotton h3140 2d
" Avis sten Cons Aircraft Corp r3115 Juniper
" Chas C (Maude) slsmn h4012 Gamma
" Clayton M (Pauline) mgr Allied Leather Co h4230 5th av
" Della S tchr h3436 6th av
" Donald M (Eliz F) h4415 37th
" E Susan dental hygienist L L Guichard
" Edith A Mrs optom r1843 Bancroft
" Edw F (Hattie) lawyer h3842 38th
" Eliz Mrs h1372 7th av
" F Gertrude h3869 42d
" Floyd clk r1066 Robinson av
" Forrest S hlpr NAS r1008 Essex
" Frances E r2536 33d
" Frank M slsmn Leo Volz Point Loma Pharmacy r2830 Byron
" Fred H (Jennie C) h2425 Capitan av
" Fred J (Ina M) ins 530 Bway rm 204 h3640 Utah
" Geo E (Alberta O) inspr Gas Co h2536 33d
" Geo E (Nellie) mach NAS h4144 Chamoune av
" Geo T (Carrie M) chiropractor 1649 Garnet
" Geo W r1884 Julian av
" Harold B (Esther M) eng SDFD h530 Jewel dr
" Harry J (Nellie E) slsmn h4035 Madison av
" Helma hskpr 4745 Hawley blvd
" Howard (Lillian) h2218 Myrtle av
" Johanna Mrs h3115 Juniper
" John (Minnie H) h4761 Niagara av
" John W r1341 7th av
" Jos A (June C) clo prsr r4360 Idaho
" Jos E (Mary C) right of way agt Co Surveyor h822 Verona ct
" Leslie A lab r1932 Balboa av
" Leslie H (Bessie M) h4927 Brighton av
" Louise (wid F M) h2830 Byron
" Mary r3437 Filbert
" Mary E h4684 Bermuda av
" Paul W (Dorothy) USN h4417 Kansas
" Vincent C (Barbara) driver h4710 70th
" W Henry (Lela G) mfrs agt 947 8th av h4671 Natalie dr
" Wallace jan C&CAB&G r3071 Valle av
" Walter A (Josephine S) sta atdt Caldwell's Serv h3527 32d
" Walter B (Cora B) carp h1628 7th av
" Wm C (Victor O) lab NPWD h4715 Norma dr
" Wm F (Marion C) USN h1884 Julian av
" Winifred (wid F A) h3071 Valle av
" Wrelton L (Gladys I) property mgr-appraiser SDFS&LA h4605 32d
Clarkin Earl A (Carrie I) gro 1901 El Cajon blvd h4249 Georgia
" Lester J driver r4249 Georgia
" Thos L (Dolores) clk PO h4540 Cape May av
Clarkson Constance W Most Rev pastor Little Chapel of St Frances rLaguna Beach
" Don (Loretta) tchr Pub Sch h5525 Redland dr
" Henry W (Myrtle I) analytical chemist 724 7th av h4087 Market
" Jack atdt N K Warren r2639 K
" John H (Pearl W) h827 Hornblend
" Loretta C Mrs dental hygienist Bd of Educ r5525 Redland dr
" Max slsmn QDPCo r2639 K
" Melvin mgr Crystal Palace Garage rLa Jolla
" Milton S (Ova) h2639 K
" Susie (wid A C) h3436 Ray
" Sylvester G (Anna H) slsmn Foreman & Clark h4787 55th

CLARKSON
" Thos A (Paula A) dep Co Tax Collr h1820 Mendota
Clary Clyde C (Minerva) chauf NAS h2981 Nile
" Gerald meat ctr r3641 Central av
" Jack E (Nina) slsmn H C Kuhle h3641 Central av
" John (Diana) USN h2663 E
" Kath Mrs bkpr Singer Sewing Mach Co r1968 Union
" Llewellyn B troublemn Gas Co r3411 Martin
" Mae C r2981 Nile
" Mary Mrs cannery wkr r3815 41st
" Nathan C r2981 Nile
" Wm H (Kath) slsmn LCCo h1968 Union
Claspill Ada R (wid J O) h2636 B
Claspinn Irwin J (Anna) dry gds 3774 Mission blvd h4660 Newport av
CLASS JOHN F HEALTH INSTITUTE (R E Grant) Mineral Fume Treatments, 1401 5th Av, Tel Main 8865
Classen Ralph V slsmn QDPCo r2945 29th
Classic Beauty Shop (Helen and Marcella Schartz) 3835 Park blvd
Claude David K (Emma) WSMC h4276 Hortensia
Clauder Geo (Gertrude) restr 3032 Univ av h 3742 33d
" Geo A (Patricia) emp J A Hogle & Co h812 Sunset ct
Claudfelter Edw C (Margt M) h4648 Hawley blvd
Claus Chester meat ctr Clark's Mkt rNatl City
" Curt O (Emma) brewer ABCo h2812 Logan av
Clause Geo W (Mary K) loans 1027 1st av h3575 Strand way
Clausen Emil E (Anna) h730 21st
" John (Eunice) USN h1946 1st av
" Leif artist h2243 Abbott
" Sofus M (Jessie) carp SDMCCo h4449 Altadena av
" Susie (wid Martin) h4439 Altadena av
" Walter (Marie) (S D Diesel Sales & Service) h666 2d av
Clauson Arlie C atdt Crystal Palace Garage
" La Verne mech r1832 Front
Clauss Wm r524 W Bway
Claussen John S (Eliz) h3754 Pringle
" Laverne poultrymn r4851 68th
" Mary R (wid F H) h4841 Trojan av
Clavell Frank J (Gladys T) clk h4237 Kansas
" Jas D with RACo r255 44th
" Thos E (Hazel G) restr 102 Bway h255 44th
" W Fred (Marie) slsmn Pittsburgh Paints h 4540 Utah
Claverie Anna (wid Pierre) h3809 6th av
" Henry P bkpr S D Elevator & Electric Co r 3809 6th av
Clavert Claude (Phyrall) printer h4467 Muir av
Clawiter Ernest F serv mgr ECPCo r2630 B
Clawson Allen C atdt Hillyer Prentice r1345 5th av
" Arlie r1345 5th av
" Henry r1345 5th av
" John H (Rosemary) USN h2557½ J
" Martin L drftsmn SO&MCo rLemon Grove
" Nellie J Mrs bkpr L H Imig rEl Cajon
" Wm B (Angelina C) printer 1527 1st av h 1535 do
Claxton Martita dental asst r4817 Bancroft
" Therese (wid J A) nurse h4817 Bancroft
" Warren E (Angie) USN h3730 45th
Clay Amos (Bessie G) USN h4165 Franklin av
" Anna Mrs r3737 Highland av
" Arch (Annabelle) water tndr Gas Co h834 Isthmus ct
" Ben stdt KELSEY-JENNEY COMMERCIAL COLLEGE r1771 Sunset dr
" Horace nurserymn r834 Isthmus ct
" Hubert K clk Sunshine Bowling Alleys h757 11th av
" Lovell J (Emma) barber h3208 Bramson pl
" Richd gdnr r226 S 35th
" Saml r2894 Webster av
" Varena maid 645 Rosecrans
Claybaugh Chas USN h421 S 37th
Clayberg Anna J (wid G M) h3483 Olive
Clayberger Chas (Marie) USN h2017 1st av
Clayhourn Leonard S h1233½ 22d
Claydon Ada R (wid R G) h4204 Campus av
" Lynold L (Alma) pharm Kraft Drugs h1889 Bacon
Claypool Aubrey r843 13th
" Chas O (Mellie V) used furn 4601 Univ av
" Herman h1486 B
" R F h843 13th
" Walter (Grace) h2451 1st av
Clayton A Bessie maid r3586 Fairmount av
" Adelaide A (wid G J) h1328 29th
" Alvin (Ruby) lab h934 Front
" Augusta (wid Wm) h150 W Palm

LOANS
IN ANY AMOUNT
UP TO $500
726 BANK OF AMERICA BLDG.

LOCAL LOAN Co

LOANS
SALARY, AUTO
OR FURNITURE
• 7TH FLOOR • Phone Franklin 7317

CLAYTON
" Bert (Alice) mech h4756 Bancroft
" Calelle Mrs h3527 Meade av
" Chas (Georgia) h2970 Kalmia
" Chas D (Ada E) USMC h4770 50th
" De Leon garagemn CBCo r3837 37th
" Dorothy L h3875 41st
" Eleanor N Mrs tchr Pub Sch r3791 Boundary
" Emily r150 W Palm
" Eug (Pearl) lab r1932 Imperial av
" Floyd R (Lorraine) USN h2548 Island av
" Fredk W jr (Kathryn) eng Cons Aircraft Corp h1161 Oliver av
" Geo B jr (Margt) emp Cons Aircraft Corp h6047 Carol
" Harry B (Rose M) pntr Gas Co h4430 North av
" Henrietta (wid F V) h3181 Meade av
" Henry T emp Goodwill Industries rNatl City
" Howard L (Edna) dental labty 625 Bway R 405 h4607 Van Dyke av
" La Val maid r3837 37th
" Leo A carp h3837 37th
" Marie C Mrs waiter Caesar's-Pastore's r3826 Dalbergia
" Merle C with The Marston Co r1730½ Meade av
" Muriel A tchr Pub Sch r1328 29th
" Richd cook Mrs Minnie Cherry r841 2d av
" Robt L (Esther V) emp Wilson & Co h3428 Marlborough av
" Russell E (Pauline) slsmn Arden Farms h 456 18th
" Talitha M (wid O L) mgr Garden Court h 1730½ Meade av
" Wm E mech Toledo Scale Co
Claytor Floyd R (Clennie) stone wkr SO&MCo h123 54th
" Grace E asst sec FFS&LA h633 Penn av
" Purl S (Addie L) mgr Ibis Apts h4127 Ibis
Claywood Co (G B Koktavy L R Bouton H W Truitt) adv novelties 3543 Univ av
Cleanrite Laundry & Dry Cleaners 1354 5th av
Clearbrook Bertrand coml artist Mountain Meadow r3333 Dale
" Duke r940 A
Clearihue Wm J (Margt A) h3103 Suncrest dr
Clearwater Jessie Mrs h4517 Utah
Cleary Burdette (Muriel) agt SDCo Mut Fire Ins Co
" Howard F (Violet E) firemn SDFD h4326 Poplar
" Wm J electro NAS h907 A
CLEATOR CHESTER R (Frances L) Marshal Municipal Courts h5049 Canterbury Drive
" Gladys E tchr Pub Sch h2926 Kalmia
" Gordon F clk r5049 Canterbury dr
" Robt K slsmn r5049 Canterbury dr
" Roy M slsmn r5049 Canterbury dr
Cleaver Albt W (Ione T) piano tuner 4614 Hawley blvd
" Edwin T (Kath) recorder Gas Co h930 Ft Stockton dr
" Frances L r2852 Rosecrans
Cleaves Olleigh M clk NPWD r524 W Bway
Cleavinger Roy acct r4335 Avalon dr
Cleer Lester G (Dorothy) sign pntr h4167 30th
" Lois r2676 Bway
Clegg Howard (Pauline) mech Cons Aircraft Corp h1209 W Montecito way
" Leland pntr r1244 Emerald
" Woodrow USN h1556 2d av
Cleland Mary J (wid A J) h2615 Lincoln av
Clem Chas E (Patricia M) USN r644 25th
Clemens Carl L (Mary L) linemn h4564 Louisiana
" Dorothy F opr SCTCo r3777 Park blvd
" Floyd E driver r2818 Columbia
" Fred B (Hulda) (Clemens Granite Co) h12 S Pardee
CLEMENS GRANITE CO (Fred B Clemens) Monuments, Markers and General Stone Work, 3460 Imperial Av, Tel Main 4383
" Helen C Mrs restr mgr Pub Sch h3777 Park blvd
" Jas A (Hilda G) baker h2410 Shamrock
" Jos C (Lillian) USN h2343 2d av
" Lillian waiter U S Grant Hotel
" Max H (Aileen) mailer U-TPCo h4649 Florida
" Nelle waiter r726 A
" Walter reprmn Co Hosp
" Wm W (Marjorie) prs opr Cons Aircraft Corp h708 Seagirt ct
Clement Andw E eng r965 Johnson av
" Aylmer E (Amy) h3174 B
" Beverly clk r3174 B
" Chas L (Laura M) h5781 Dana pl
" Giles E (Jessie) hlpr Gas Co h3452 Logan av
" Isabel L maid 328 Walnut av

CLEMENT
" Isabella h4031 Oak Crest dr
" John D watch mkr 3778 30th
" Jos (Mary) restr wkr h965 Johnson av
" Josephine S Mrs watch mkr 3763 30th
" Lester R (Alice) USN r1344 A
" Mattie L Mrs h2854 Lincoln av
" Paul P slsmn USS rCoronado
" Ralph H (Eleanor) USN h3322 Lowell
" Wm J (Martha) h4489 34th
Clements Agnes (wid W G) h2940 Univ av
" Chas B r2328 5th av
" E Chas (Louise) br mgr Natl Auto Ins Co h4276 Hawk
" Jos O (Mildred) gas sta 2504 Univ av h4401 Hamilton
" Mary A Mrs r2940 Univ av
" Wm C (Julia M) slsmn h3844 Teak
Clemesha Douglas T slsmn r5040 67th
" Theo T (Margt) bldg contr 5040 67th
" Wesley T (Beverly) gas sta 6701 El Cajon blvd h6745 Saranac
Clemeshaw F Chapman (Isabel) archt r600 Catalina blvd
Clemmens Burkley A (Mary L) mech Cons Aircraft Corp h1811 Moore
Clemmons Adele V (wid C P) h1370 Front
" Hartie B Mrs h3026 G
" Parks H (Fern I) br mgr Safeway h4475 Cleveland av
" Saml (Juanita) USN h4056½ Arizona
" Virgil r2026 G
" Walter L (Mabel) adv U-TPCo h3804 Richmond
Clemons Clifton C (Loretta) USN h470 18th
" Laura r243 Upas
" Madeline waiter r1758 6th av
Clemshaw Clarence T (Eliz) USN h5052 Cape May av
Clemson Danl A clk Cons Aircraft Corp r4186 Canterbury dr
" Helen M tchr Pub Sch r4186 Canterbury dr
" John S (Lulu) lab Cons Aircraft Corp h4186 Canterbury dr
Clendening Jas L (Amelia) h3859 Alpha
Clendenning Chas W (Bertha) h4177 Park blvd
Clendenon Alda L bkpr SD Screen Mfg Co h4672 El Cerrito dr
" Myrtle A tchr Pub Sch r4672 El Cerrito dr
Clenney Fletcher L (Virginia) polshr BMCo r 4760 Niagara av
" W H (Dorothy L) slsmn DM r1474 G
Clerico Angelo h2977 Juniper
Clerk Nolan A pkr NAS r4180 Marlborough av
Clermont Hotel (C T Robinson) 501 7th av
Clet Fabio R (Frances) h2883 Franklin av
Cletus J Elnar (Beatrice M) fndy wkr Natl Iron Wks h4828 W Mountain View dr
" Olaf A (Enid) carp CMCo h4720 W Mountain View dr
Cleveland Ada B (wid W E) h3204 Logan av
" Geo W (Grace) h3144 Laurel
" Harriet E Mrs librn h825 Niantic ct
CLEVELAND IRA A (Mayme L) (Business Equipment Co) h2831 Granada Av
" Ruth pet shop 4234 El Cajon blvd
" Wm A (May) slsmn h3719 Cal
" Wm D with RACo r1010 15th
Cleverly Florence Mrs waiter r1014 14th
Click Grover A (Florence) h3958 Park blvd
" Henry F (Vera) whs supt Simon Levi Co h 3240 Copley av
Clickner Edw A (Mary) h3862 Bayside walk
Cliff Helen G reporter Mechants Credit Assn r 1223 Ft Stockton dr
" House Apartments (Clara B Greff) 1715 Adams av
" Julien E (Helen) valuator FHA h1223 Ft Stockton dr
" Mathilde (wid H S) r1223 Ft Stockton dr
Clifford Chas H (Regina) USN h2020 La Jolla blvd
" Clara C (wid D S) r3975 Front
" Clarence L h3975 Front
" Eileen A sten r4269 El Cajon blvd
" Francis O (Phyllis) clk Mrs C M Borer h3592 Orange av
" Fredk (Mary A) h4145 Iowa
" Howard W (San Diego Poultry House) r3994 Texas
" Jos W (Florence) slsmn Clifford Realty Co h4903 69th
" Oliver C (Jennie R) h3611 Ocean Front walk
" Perley N (Marian L) (San Diego Poultry House) h3994 Texas
" Realty Co (T L and R A Clifford) 5728 El Cajon blvd
" Roy A (Ethel) (Clifford Realty Co) h4269 El Cajon blvd

KELSEY JENNEY COMMERCIAL COLLEGE
"SINCE 1887"
For 53 Years Providing Training for Thousands of Ambitious Men and Women
Employers BENEFIT By Consulting US
K. M. BARAGER
President
EDNA W. SULLIVAN
Principal
Franklin 7418
1060 C St.
San Diego, Calif.

JOHNSON-SAUM COMPANY
FUNERAL DIRECTORS
1408 Fourth Ave. **Telephone Main 6168**

KLICKA LUMBER COMPANY
—
LUMBER AND BUILDING MATERIAL
—
Thirtieth and University
TELEPHONE Jackson 5171

ROSS & ROSS
BOOK BINDERS
—
Account Books
Loose Leaf Binders
Loose Leaf Sheets
—
860 Third Av.
Phone, Main 3306

CLIFFORD
" Ruth A tchr Pub Sch h3642 Albert
" Thos L (Eileen M) (Clifford Realty Co) h 5445 Gilbert dr
Clift A Lawson (Emily J) USN h4117 Myrtle av
" John W h4716 Oregon
" John W jr (Norma L) USN h4716 Oregon
Clifton Ann L Mrs h5077a Santa Monica av
" Birdetta V (wid Arnold) r4030 Arizona
" Chas E (Myrtle B) formn SDERy h4807 Lantana dr
" Hilda (wid Walter) h3248 33d
" Jas r745 14th
" John F (Bessie) emp Cons Aircraft Corp h 4317 43d
" Leslie G (Hallie) emp BV&SCo h3267 L
" Orbin E (Irene A) shtmtlwkr SACo h4775 Wightman
" Roy A driver Westn Lbr Co h4030 Arizona
" Victor C (Maryann) clk Safeway h3271 Thorn
Climie Agnes F (wid Jas) r707 Windemere ct
" Jas F (Euzella) USMC h707 Windemere ct
Climo Douglas W (Jean) eng h4205 Wilson av
Climowitz Louis S (Faye) USN h950 14th
Clinch Roseanna C nurse Mercy Hosp h4623 Massachusetts
Cline C D slsmn W-MCo r4643 Felton
" Carlyle R (Anna E) with RACo h4760 Lotus
" Claude D (Eileen) h4181 30th
" Crate P (Grace) br mgr Safeway h803 Monterey ct
" Edgar L (Lala) USCG h942 Beech
" Edw bartndr U S Grant Hotel r825½ 5th av
" Harry B (Josephine) lab h3166 Polk av
" Josephine emp Am Linen Supp r3166 Polk av
" Leo G (Vera M) surv h3641 Georgia
" Luther V (Eva) h2865 State
" Ray M (Ruth) h6727 Bway
" Raymond A (Mildred) dept mgr GT&RCo h 1727 Essex
" Roy shtmtlwkr 5067 Newport av h rear 2014 Abbott
" Ruth Mrs clk NDS r4490 Menlo av
" Thelma r4667 Alabama
" Walter r1048 6th av
" Walter J (Ruth E) inspr NAS h1942 Edgemont
Clinebell Laura r551 S 35th
Clinger Arth B (Ruth) pipefтr NAS h3561 39th
" Danl A r3561 39th
Clingingburg Florentina (wid C C) r1550 3d av
Clingingsmith Edna L Mrs clk Los Angeles Brewing Co r711 25th
Clingman Harry R (Doris) dairy 47th and Chollas rd
" Thora L (wid R W) r47th and Chollas rd
CLINICAL LABORATORY (Ernst B Mundkowski) 441 Bank of America Bldg, 625 Broadway, Tels Main 1430 and Bayview 4866
Clinkscales Glen cook F O Brown
" Richd L r3367 31st
Clint Jas (Mary) h3620 Bayside walk
" Jas R USN r3620 Bayside walk
" Jonn (Rose G) carp h3528 Ingraham
" Rose G Mrs 2d hd furn 3528 Ingraham
" Wm r5141 Cass
" Wm H jr (Erna F) clk h5141 Cass
Clinton Arth B (Lena A) r1947 Dale
" Beulah Mrs r4537 52d
" Callie (wid Geo) h2505 L
" Eliz Mrs h3868½ Strand way
" Etta M (wid Peter) h3708 Crestwood pl
" Frank (Esther) h4025 N Hempstead cir
" Gaylord B (Irma) pntr h1850 Titus
" J Howard (Mabel) auto pks 836 and 837 3d av gas sta 903 do h901 10th av
" Thos r614 Market
Clippinger Burton (Selma) plmbr h3520 Copley av
" Dick (Alice) h4803 Mansfield av
Clirsfeld Isidor E confy 1513 30th r1512 do
Clitsome Alex clo ctr D A Clitsome rGrossmont
" Donald A (Gladys L) tailor 625 Bway R 535 h2228 33d
" Teresa Mrs h2240 33d
Clive Carl formn SDMCo h328 21st
Cloakey Jas E mech Cons Aircraft Corp r3045 Dale
" Margt A (wid Jas) h3045 Dale
Clock Phyllis tchr Francis Parker Sch r4145 Eagle
" Richd L (Evelyn) USN h4438 Estrella av
Cloe Paul delmn MH&ECo rNatl City
Cloes Ernest W (Nan) h111 Robinson av
" Gordon R (Millie) carp h3072 Myrtle av
" Gordon R real est 499 W Bway
" Virginia Mrs h3968 Alabama
" Wm airplanewkr r3910 Centre
Cloninger Arth A (Cecile) (The Brass Rail Buffet) and restr 6197 Federal blvd h3773 Wellborn
Cloonan P J r524 W Bway
Clos John (Edna) clo clnr 838 Union h2625 San Marcos av
" Edith nurse r2625 San Marcos av
Close Andw E (Vesta) furn finshr h3847 Highland av
" Clarence L jr (Florence W) agt PICo h3120 Bancroft
" Dermot W (Helen L) with RACo h3561 36th
" Edwin C slsmn r2637 Adams av
" Esther (wid W T) r3561 36th
" Fannie R (wid C L) h2637 Adams av
" Florence J financial sec SD County Council of Campfire Girls rLemon Grove
" Frank R (Emma L) opr SDEDy h4010 Delta
" Frank T (Rea S) tchr Pub Sch h4537 59th
" Glen h6508 Wunderlin
" Herbt L (Pearl C) agt The Travelers h3736 Cherokee av
" Howard E (Leah) carp h3431 Trumbull
" Mary r3736 Cherokee av
" Newton (Margt R) USN h415 Juniper
" Sidney R tchr Pub Sch rLemon Grove
Closs Wm G with RACo r1143 K
Closser Danl P (Helen) NSMC h4056½ Front
Clossin Wm F (Mary) USN h2020 Julian av
Closson Warren (Ivy M) h1636 Gregory
Cloud John W (Sarah L) confy 2878 Imperial av h2866 do
" Lloyd L (Miriam) mech Cons Aircraft Corp h4956 Narragansett av
" Minnie D (wid J E) h3772 Park blvd
" Ruth M Mrs slswn SR&Co h3485 Cherokee av
Clough Alf J (Myrtle) USN h4611 Santa Monica av
" Arth h740 20th
" Chas A (Helen) USN h4658 Lotus
" Chas R (Mabel) supvr Sou Cal Tel Co h3369 Felton
" Charlotte jan Medico-Dental Bldg r1410 Ft Stockton dr
" Emma (wid Wm) r4083 Kansas
" Jessie M (wid F P) h3836 3d av
" Mabel D Mrs tchr Pub Sch r3369 Felton
" Mary A r740 20th
" Roy G (Charlotte E) meatctr J J Freeman h1410 Ft Stockton dr
" Uvin A USN h2019 Howard av
Clouse Chas B (Martha) h4118 30th
Cloutier Rene N porter SD Hotel r842 India
Clover Kenneth custodian Pub Sch r1672 Emerald av
Cloves Arth W (Ila) carp h1704 Glenwood dr
Clovis Thos H (Jane) USN h2248 Julian av
Cloward Gerald R (Eunice) meatctr AWMCo h1125 Ft Stockton dr
" Margt M (wid O P) h4025 Front
" Orson S (Hilda M) pntr h3002 33d
Clower Hardigain L writer r2140 Kearney av
" Hiram (Irene) h4024 32d
" Nellie H (wid D E) h2140 Kearney av
Clowinger Ernest mech r2630 B
Cloyd Burton (Gertrude) USN r1247 Columbia
" Frank O (Nellie) nurserymn h327 S 29th
" Wm B (Ruth) drugs 140 B h4831 35th
Club Auto Park (Fred Kruse Arth Gross) 1301 6th av
Clubb Harry H (Mary J) slsmn Thearle Music Co h4217 43d
" Lillian S slswn Walker's r830 Falcon pl
Cluck Jess (Mary) USN h2245 Logan av
Cluey Ralph r1252 Essex
Cluff Eliz Mrs r4450 41st
" Paul B h4164 Altadena av
Clugage Elvira I (wid F R) r1066 Turquoise
Clugston Bessie S (wid Matthew) h4124 Texas
" Jennie S (wid Howard) h2460 F
Clukay Chas P (Salma) chauf h3381 El Cajon blvd
Clum Alf (Lizzie) h4261 Trias
Clussmann Clinton G (Myrtle) mach Robbins Marine Eng Wks h6734 El Cajon blvd
Cluster Apartments Mrs J E Miller mgr 1627 F
Clute Arden A (Lillian) gro 3093 Madison av h3095 do
" Donald r1221 B
" Douglas O barber 619 12th av r2875 Main
" Eliz Mrs r3287 Island av
" Elsie (wid R E) r1221 B
" Ernest C (Goldie L) clk A A Clute h4567 Boundary
" Gowan H meatctr Piggly Wiggly r4666 31st
" Howard D (Marie) meatctr AWMCo h3055 Palm
" Lowell meatctr Piggly Wiggly r2875 Main
" R L barber W J Burwell r1221 B
" Robt mech Cons Aircraft Corp h1221 B

B. ALEXANDER BROOME
District Manager Jefferson Standard Life Insurance Co.
ENDOWMENTS - LIFE - ANNUITIES - SALARY SAVINGS
Also AUTO-FIRE-CASUALTY through PACIFIC INSURANCE CO.
342 SAN DIEGO TRUST & SAVINGS BLDG. TEL. FRANKLIN 2203

CLUTE
" Ruth r3093 Madison av
" Ruth Mrs r4666 31st
" Therold F (Violet) reprmn CEW h3614 44th
" Wm H (Regina) barber h4666 31st
Clutinger Irene M Mrs gro 4494 Oregon h4496 do
" McKinley S (Beatrice L) mech Cons Aircraft Corp h4444 Oregon
" Trevene M r4444 Oregon
Clutterbuck Ruth Mrs h4325 Park blvd
Clyburn Fred J formn SFCo r3553 Fairmount av
" Paul K mech Cons Aircraft Corp r3553 Fairmount av
Clyde Hotel Apartments R E Billings mgr 843 13th
Clymer Wilmer S cook BRB r489 18th
Clyne Gladys C tchr r3996 Normal
" Mary A (wid J J) h3996 Normal
Coahran Wilbur R (Marion L) (Pioneer Prescription Pharmacy) h3595 28th
Coakley Jos (Martha) h4481 36th
" Timothy A (Helen D) driver E M Henderson h4976 Long Branch av
Coarse Geo N (Dora) lab h525 10th av
COAST ELECTRIC CO, T C Hammond Pres, C A Peace V-Pres-Genl Mgr, L B Kinkel Sec, Wholesale Electrical Material and Lighting Fixtures, Radio Parts and Supplies, 744 G Cor 8th Av, Tel Franklin 6373
" Electric Co radio dept 707 8th av
" Hotel (D C Lewis) 621 C
" Motor Parts Co (H W and J A Frame) 1222 State
" Retail Cigar Stores Co James Putnam mgr 326 Bway
" Truck Line G J Flood agt 549 K
Coates Amelia Mrs h750 13th
" Belle writer r3815 Wilson av
" Cloyd S r1371 Willow
" Cora N (wid F S) h4319 Utah
" G Louise bkpr Community Chest of SD Inc r3639 Fairmount av
" Harriette B (wid H D) h3770 Alabama
" Herbt N (Alice C) police CHP h4868 Hawley blvd
" Jack C (Marylyn) USN h4610 Landis
" Louis A (Belle) h3815 Wilson av
" Margt waiter Onn Looper r410 A
" Rita Mrs r4610 Landis
Coath Desmond USN r1015 W Lewis
" Geo mach NAS rNational City
" Noel G with RACo r1015 W Lewis
Coats Carl H with RACo r4961 Newport av
" E L fishermn r303 22d
" Eldon A (Letha L) whsmn h1508 State
" Ludie A (Margt C) USN h2256 Market
" Lura J (wid Hezekiah) h7345 El Cajon blvd
" Lutie V slswn Walker's r1319 5th av
" Ray T (Mazie E) adv mgr Hillcrest Star-News h4586 Arizona
" Robt T (Joan A) USN r4586 Arizona
" Winfred B (Alice) USN h4870 Hart dr
" Woodward mech Cons Aircraft Corp r1244 9th av
Cobb Ann-Lu clk Pub Sch r4812 Reno dr
" Bird V (wid H W) h2848 E
" Chas C (Dora) mech Cons Aircraft Corp h721 Grand av
" Chas H (Florence F) h1975 Guy
" Chas S (Naomi) hlpr NAS h430 19th
" David R metalsmith NAS h3904 Wildwood rd
" Eliz A Mrs slsmn Investors Syndicate h4545 E Talmadge dr
" Fleetwood (Mamie) lab Bd of Pub Wks h312 29th
" Francis A dispr Gas Co r2848 E
" Fred W (Lillian K) h1209 13th
" Geo W (Lottie L) h4940 Lamont
" Howard H (Lillian) hlpr NAS h3622 Jackdaw
" Isaac h6103 El Cajon blvd
" Martha F Mrs clk USN h4235 3d av
" Mary Mrs r1040 43d
" Miles G (Margt T) h4812 Reno dr
" Nellie r636 C
" R Bruce (Mary J) (Bruce Auto Serv) h4106 Menlo av
" Tornia A h4420 Texas
" Troy M whol lbr 44 14th rLos Angeles
" Wm C (Josephine A) gdnr Holy Cross Cemetery h4559 Campus av
Cobble Ray C (Crystal) dept mgr Hilton Motor Co r3771 4th av
Cobbs Mildred R (wid T F) h1173 Leroy
" Willie O (Ettielu) USN h2611 Logan av
Cobel Lucille W typist USN h1720 1st av
Coben Chas (Mabel) USN h3079 Grape
Coberger Chas (Gladys) pntr r3552 Vancouver av
Cobin Frank (Lillie) cnrywkr h2024 State
Coble Benj (Eugenia) USN h1311 Fern
Cobleigh Clarence E (Florence) wtchmn Gas Co h1636 Neale
" Marshall F (Dorothy) driver G A Glavar r4009 Central av
Coblentz Danl A (Bessie F) USN h336 S 38th
Cobler Wm C (Miquella) USN h rear 768 63d
Coburger Arth W clk r230 C
Coburn Annie (wid A R) h1945 Albatross
" Bryan slsmn h230 Ivy
" Carrie (wid R E) h4460 36th
" Chas W (Eva M) h844 20th
" David (Helen) lab Cudahy's h3052 38th
" Frank R (Jennie M) h2772 Marcey av
" Geo driver r1945 Albatross
" Geo J (Lena M) wtchmn WMSCo h2836 Boston av
" H Edgar (Vera J) h3163 Howard av
" Harold lab r1945 Albatross
" Harold J checker Whiting-Mead Co r3752 Herman av
" Ira G (Christina) slsmn h3575 Arnold av
" Jas H (Betty) mach h4359a 39th
" Jos F (Gertrude) USN h4567 Hawley blvd
" Mary B (wid Robt) h3752 Herman av
" Richd clk Mel Hammerstein r4460 36th
" Richd T auto pntr L E Burner r3920 Texas
" Robt E bellmn Sandford Hotel r4460 36th
" Theo A h3422 Filbert
" Warren H r1625 Grove
" Wm D h2606 3d av
COCA COLA BOTTLING CO OF SAN DIEGO LTD, John M Jones Pres, 3550 El Cajon Blvd, Tel Randolph 1127
Cocco Anthony F (Dorothy) USNR h3934 Bancroft
Coch Walter E (Mary) formn Cons Aircraft Corp h4662 Lenore dr
Cochems Margt (wid B F) furn rms 2845 National av
Cochran C Benj (Myrtle P M) lab Whiting-Mead Co h3445 30th
" Edna E (wid M A) h721 25th
" Eva M Mrs h3986 Alabama
" Gebhart H (Pearl) lab NAS h2528 Dwight
" Harrb B r1012 S 29th
" John waiter r940 A
" John A (Edna) shtmtlwkr W G Ehmcke h 721 25th
" Jos (Ethel B) h3144 Haller
" Kay with The Marston Co r3659 4th av
" Lawrence H ydmn BLCo rNational City
" Mabel waiter F O Heminger r3302 Adams av
" Mary Mrs h1820 4th av
" Molly usher Fox Theatre r940 A
" Myrtle (wid Nathan) h2153 Julian av
" Myrtle P M Mrs osteo 3445 30th
" Nellie Mrs h3157 Logan av
" Paul G (Lucille) driver h4840 Wightman
" Rex cook F O Heminger r3302 Adams av
" Robt J (Della J) USN h1215½ 26th
" Rosa K (wid J M D) r4876 Voltaire
" Roy B (Mary) clk Gas Co h1012 S 29th
" Wm (Alma) stonemason h164 18th
Cochrane Donald A (Rose) slsmn Robt D Maxwell Co h4469 Bermuda av
" Lorne (Lea) slsmn h1117 13th
" Thos E (Leanora) USN h4607 31st
Cockburn John D (Mary) mech h5027 Imperial
Cockell Wm A (Alice) USN h3036 James
Cockerill Harvey L (Ida M) mech Campbell Chev Co r1321 C
Cocking Floyd W (Alice) tchr Pub Sch h4757 Constance dr
Cockrall Emma F (wid L L) r4227 Alabama
" Geo E hlpr NAS h4227 Alabama
Cockram Lillian (wid Theo) r2801 Albatross
Cockrell Alvin L tchr r1833 S 39th
" Augustus (Connie) USMC h3235 Freeman
" Chester A (Blanche) jan S H Kress & Co h1833 S 39th
" Louis F (Minnie) slsmn h242 W Fir
" Minnie E with The Marston Co r242 W Fir
Cocoran Sallie F r4910 Orchard av
Codding Claude O (Rose M) atdt C H Crow h rear 3052 Logan av
" Elbert E slsmn V J Tovatt r3735 Dalbergia
" Harry D r322 S Pardee
Coddington Robt E (Mary) USMC h5148 Benton pl
Code Arth F (Mary A) h441 24th
" Margt A tchr Pub Sch r441 24th
" Mary A Mrs tchr Pub Sch r441 24th
Coder A J chauf r868 Union
Coderre Jos A pntr Army & Navy YMCA r2615 Myrtle av
Codinah Joaquin (Lucinda) fishermn h1762 Columbia
Codling Harlow F teller BofA r4102 33d
" Jessie (wid G S) h4102 33d

WHAT'S YOUR LINE ?
If Your Card Were Here Everybody Would Know

SAN DIEGO'S MOST COMPLETE DEPARTMENT STORE
MONTGOMERY WARD
B STREET AT EIGHTH AVENUE ◆ PHONE FRANKLIN 7781

CADILLAC
"Standard of the World"
First, Front and A Streets

LA SALLE
DON LEE

OLDSMOBILE
"The Car that Has Everything"
Telephone Main 5186

MAYER & BOYCE

MOTORS
PUMPS
SCALES
ENGINES

MACHINERY SUPPLIES AND REPAIRS

ELEVATORS... INSTALLATIONS AND REPAIRS

644 7th Ave.
Tel. Main 1853

DIRECT MAIL ADVERTISING

CAMPAIGNS CREATED AND EXECUTED
•
MIMEOGRAPHING
ILLUSTRATED AND COLORED
•
VARIOGRAPHING
•
MULTIGRAPHING
•
MAILING LISTS

SARA E. SMITH ORGANIZATION
SUITE 242
SAN DIEGO TRUST & SAVINGS BLDG.
PHONE FRANKLIN 6969

Codomo Henry gas sta 822 Front r3127 J
" Jos r3127 J
" Jos E (Helen) USN h1651 3d av
" Rose clk S H Kress & Co r3127 J
Cody Chas H (Kath) h4216 Illinois
" Florence r633 5th av
" Lillian Mrs h1640 6th av
" Lin H plant supt HGFMCo rPalm City
" Raymond C jr plmbr Fred A Heilbron & Sons r3244 Collier av
" Wm h1448 Market
" Wm H (Ethel) police SDPD h4841 Kansas
Coe Benj (Mary) USN h2708 Poinsettia dr
" Chas C h4662 Edgeware rd
" Clinton H (Florence) h3535 Park blvd
" Dean L (Sally) USN r5087 Narragansett av
" Elmer C (Louise) blksmith h2760 Market
" Homer (Florence I) USN h3783 Wilson av
" Jack C r4662 Edgeware rd
" John B (Berdene M) mech Cons Aircraft Corp h1534 Front
" John O (Freda) USMC h1570 5th av
" Lorene M artist r1258 Robinson av
" Louisiana r4662 Edgeware rd
" Russell musician h2135 Fern
Coelho John (Mary) fishermn h2904 Addison
" John R jr (Amelia) fishermn h2904 Byron
" Jos fishermn r2904 Addison
" Jos (Giomar) fishermn h3236 Fenelon
" Manuel (Balbina) cnrywkr r2071 Columbia
" Manuel (Mary) fishermn h3240 Addison
Coen Nellie M (wid S B) h4079 45th
Cofer Irene Mrs r3693 43d
Coffee Extracts Co Inc J N Russell pres 808 14th
Coffeen Almatie h116 W Brookes av
" Aaron C (Alice K) bkpr h4427 40th
" Inez r116 W Brookes av
" Mary r4427 40th
Coffer Fred B (Georgia) bkpr UICo h3668 Louisiana
Coffey Ann Mrs r1221 30th
" Bud (Edith) USN r3926 Eta
" Etta Mrs r2741 Logan av
" Gilbert (Anatte) hlpr NAS h1659 Logan av
" Jas F pkr NSD r214 F
" John h1066 Hayes av
" Margt clk F E Bailey r4937 Niagara av
" Nettie H (wid J B) r3436 Grim av
" Nola M Mrs mgr Nolan Apts h1640 3d av
Coffield Mary E (wid H B) h4064 Front
Coffin Bernard H (Dora) h3512 Felton
" Chas C (Lois E) USN h4731 Muir av
" Clarence D lab City Park Dept r2025 Earl
" Derwood C (Avelda) driver C B Grove h3575 47th
" Everett S (Mary) carp h3798 Oneida pl
" Everett S jr r3798 Oneida pl
" Geo H (Anna C) h3575 47th
" Herbt A (Ethyl) h710 20th
" John D (Olive) h2025 Earl
" Roger M (Wilma O) h3448 Pershing av
" Ruth A r1219 17th
Cofflund Ann Mrs h1846 Island av
Coffman Bessie emp Mercy Hosp
" Garland (Nina) barber 4240 Univ av h4447 38th
" Genevieve (wid C A) r3136 Curtis
" Harold H r3051 Olive
" Harold J (Eva G) jan UTI&TCo h3051 Olive
" Ida M Mrs librn h4474c Central av
" Jas I (Emmitt) pntr h4466 Winona av
" Mabel Mrs clo cinr 3002 Adams av
Coffrain Norbert R (Guinevere C) with The Marston Co h1446 Essex
Coffroth Jas W office 121 Bway R349 h3279 Homer
Cofield Chas J (Nora) USN h3171 Colton av
" Perry C (Lucile) USN h4147 Euclid av
Cogan Wm F h4850 Sussex dr
Coggan Russell atdt R E Spaid r2856 C
Coggeshall A Wharton (Coggeshall's Service Stations and Used Cars) auto park 840 1st av r3629 6th av
" Alice A Mrs h3629 6th av
" Helen h2753 A
" Julia C B (wid Chas) h5048 Lotus
" Ralph O (Nettie J) hdw 534 6th av h3036 Hawthorn

COGGESHALL'S SERVICE STATIONS AND USED CARS (A W Coggeshall) Gasoline, Oils, Washing, Greasing, Polishing, Auto Parking, 1365 6th Av, Tel Main 9275 and 765 6th Av, Tel Main 8225

Coggin Anda E barber 2039 Univ av
" Jas A (Marguerite R) USN h2119 Bway
" Marie Mrs h3526 Guava
Coggins Cecil H (Dorothy) lieut comdr USN h4182 Rochester rd
" Clyde A (Emma) USN h4445 Swift av

COGGINS
" Clyde A jr r4445 Swift av
" Ira L (Lucille E) mech h4018 Juniper
Coghill Sadie C (wid J S) h4028 St James pl
Cogle Artimae Mrs r2356 State
" Bonnie r2330 Jefferson
" Jas E (Ethel) carp h2330 Jefferson
" Jas I (Velma J) lab h1720 Titus
Cogswell Alma h3150 Maple
Cogwill Paul L (Edith P) h4491 39th
Cohea Willa Mrs r1140 14th
Cohen Aaron (Bessie) h4127 Kansas
" Chas (Sally) gro 722 30th h718 do
" David (Sada) observer US Weather Bureau h2318 Monroe av
" Hayman (Ray) h3969 Idaho
" Herman (America A) slsmn h724 Sampson
" Jos C (Ann) h640 17th
" Marion (Ethel) USN h4747 Biona dr
" Max tailor 1220 3d av
" Pearl A (wid Bernard) h3741 43d
" Richd M (Anna) h4511 Cherokee av
" Saml (Belle) gro 3940 Richmond h1267 Hendricks av
" Saml B (Ida) h2755 Eagle
" Wm (Marie) eng SDFD h3434 Belle Isle dr
" Wm A (Patricia) h4956 E Mountain View dr
Cohn Abr J (Rosie) h4204 St James pl
" Annie F (wid Saml) r735 S Evans
" Benj (Lee) slsmn h4029 Oregon
" David (Ida) tailor h2878 Lincoln av
" Earl (Mary) slsmn Karl's Shoe Stores h 3228 32d
" Elinor (wid A G) h1558 Union
" Herman Inc J M Cohn mgr men's furngs 615 5th av
" Irving (Rose) h3691 Pershing av
" Jerome M (Rose K) mgr Herman Cohn Inc h4625 W Talmadge dr
" Louise r4204 St James pl
" Sarah (wid W L) r2221 Ft Stockton dr
Coil Edwin (Lois) USN h1867 Ft Stockton dr
Coit Frank E (Gladys) joiner NAS h3249 Trumbull
" Jos J (Lucy) cnrywkr h2910 Carleton
" Preston h3370 Granada av
Coito John J (Esther) fishermn h3040 Byron
" Jos (Beatrice) fishermn h3121 Oliphant
Coker Curtis E (Dixie L) USMC r3138 Marlborough av
" Jas D asst mgr Sunshine Bowling Alleys r624 Bway
" John (Maude E) lawyer 625 Bway R1230 h821 San Juan pl
" John B (Regina W) pres Sou Cal Home Bldg Co h624 Bway
" John B jr (Christine) mgr Sunshine Bowling Alleys h1249 10th av
" Johnnie Mrs clk h1209 8th av
" Mary L Mrs r410 A
" Maxwell (Ada) slsmn h4227 Lapwai
" Roger L clk Piggly Wiggly r821 San Juan pl
" Selma A slswn Whitney & Co r3058 Palm
Cokliss Oscar E (Florence) eng Cons Aircraft Corp h3738 4th av
Colaballa Nick (Beatrice) h2209 Kearney av
Colachis Leonora Mrs h1134 17th
Colbeck Harold (Elsie) slsmn SR&Co h4524 32d
" T R USN r303 22d
Colbert Chas E mech h1749 Union
" Earl (Effie) carp h3760 Harding av
" Frank L (Zelma) driver h438 27th
" Gail E tchr Pub Sch r2642 2d av
" Geo L slsmn h rear 3768 Newton av
" Harry L USN h4075 46th
" Ralph B (Valerie) USN h1128 G
" Valerie Mrs mgr La Vida Apts r1128 G
" Zelma atdt Co Hosp
Colburn Albt L (Margie) driver YCCo r3664 Roselawn av
" Charlotte J (wid L R) r4668 West Point Loma blvd
" Chester slsmn h304 W Ivy
" Churchill D credit mgr McKesson & Robbins r304 W Ivy
" Geo (Caroline) USN h4332 Iowa
" Howard S driver SDC-OPA rNational City
" Jas E (Marjorie) USN r4152 Nordica av
" John P (Greta K) teller BofA h3332 1st av
" Merritt A (Lena) pntr h4726 Kensington dr
" Schuylar C (Julia B) h3843 Herbert
" Wayne B (Marjorie) slsmn Mountain Meadow h4425 Arch
Colby Clyde M (Ruth) auto pntr 4918 Univ av

COLBY ELLIOTT G (Harriet) Physician and Surgeon, 1100 Bank of America Bldg, 625 Broadway, Tel Franklin 7688, h2457 Willow, Tel Bayview 4587 (If No Answer Tel Main 2011)

HOME FEDERAL SAVINGS AND LOAN ASSOCIATION OF SAN DIEGO

945 SEVENTH AVE.
FRANKLIN 6417

Insured Savings
Current Rate 3½%
Convenient Availability

COLBY
" Ernest L (Edith) mech h4632 Georgia
" Florence L (wid A G) h2034 Julian av
" Frank L (Nellie) clo cinr h4076 Oregon
" Hans C (Hilma) pharm Mercy Hosp h4541 Rhode Island
" Harold W drftsmn UTI&TCo rSpring Valley
" Harry A (Manila) shoe repr 3528 Adams av h 4981 Canterbury dr
" Homer lab Cons Aircraft Corp r4632 Georgia
" Louis lab r615 8th av
" Margt r4632 Georgia
" Nellie M (wid H P) h317 W Washn
" Robt r319 Plaza
" Robt W (Fern) slsmn h3330 Strand way
" Wm r631 6th av
Colder Geo r1844 C
Coldes Chris h166 16th
Coldren Claude B (Loretta) tchr Puub Sch h3535 Sydney pl
" Mary clk r1569 6th av
Cole Aaron W (Gladys) meter rdr Gas Co h4053 Cherokee av
" Albt G (Virginia) mech Cons Aircraft Corp r609 40th
" Albt J (Sarah) sta eng h2456 4th av
" Alf H (Helen) h3577 Strand way
" Alice Mrs tchr Pub Sch r3274 Imperial av
" Arch D (Maryon L) supt Walter Trepte h330 22d
" Arth E (Margt M) lab Mellos Bros h4158 Ocean View blvd
" Benj slsmn Golden State Uphol Co r4029 Oregon
" Bert clo prsr K E Sample r500 20th
" Bertha A clk PO h2884 Gunn
" Carlos W (Josie L) h4876 Voltaire
" Carroll Mrs hskpr 4414 Conde pl
" Chas E (Edith L) slsmn h4032 Meade av
" Chas H r624 25th
" Chas H (Betty J) h3365 30th
" Chas L (Margt) gdnr h2729 Balboa av
" Chas N (Annie) h4184 47th
" Clarence A baker Mrs E L Davis r2872 Spruce
" Claude (Grace M) USN h416 S 38th
" Claude C (Elma) driver r3848 Birch
" Claude M (Ella D) clk G H Faber h4557 Brighton av
" Claude O (Dora L) pntr h1319 W Lewis
" Cyrus C USN h3409 Park blvd
" Dixie Mrs dep Co Recorder h144 Ivy
" Dolly M (wid A R) furrier Confar's Furs r4684 Arizona
" Donald G (Melba) rep J A Hogle & Co h4521 Shirley Ann pl
" Donald S (Marie A) jan Bway Theatre h3552 Collier av
" Dorothea E nurse Co Hosp r330 22d
" Edwin S (Alicia) clk ST&SBank h1470 2d av
" Effie B Mrs h2062 Irving av
" Eliz C Mrs hskpr 1956 Linwood
" Ella A r4557 Brighton av
" Emma I (wid Ernest) r3031 Ibsen
" Esther Mrs cash BRB r2563 B
" Florence Mrs r729 7th av
" Forrest F (Leona) punch prs opr h3837 Boston av
" Francis J mech Jackson & Blanc r4184 47th
" Frank (Madeline) h4471 48th
" Gelemma Mrs r535 Quince
" Geo h1630 3d av
" Geo C (Stella B) h3355 Front
" Gordon F (Elva) USN h4720 Brighton av
" Grace E (wid T E) h3320 Redwood
" Harlan (Nellie) lab h rear 3320 L
" Harold H (Virginia) USN r4619 Constance dr
" Harold L (Myrtle M) eng BdPW h4552 Iowa
" Harry S (Mildred) firemn h2801 India
" Harvey M (Mary) struc eng NPWD h4270 Evelyn pl
" Henry clk Hom Men Foo h3032 Logan av
" Hensen J h4865 Kansas
" Irvin (Lulu) h1841 F
" Isaac T h rear 1835 Granada av
" J Raymond (Mary) eng h4566 Iowa
" Jas E (Frieda) h4928 Vista pl
" John r414 G
" John B machy repr 645 7th av r2922 El Cajon blvd
" John R with RACo r4116 Central av
" John W carp r2655 Imperial av
" John W (Lenora) eng CRD h2401 30th
" Jos A (Madeline) dept mgr J A Finster h 739 22d
" Laverta Mrs waiter US Grant Hotel r222 Bway
" Lillian (wid A L) r2884 Gunn
" Louise L Mrs tchr Pub Sch r3761 46th
" Mabel sten CWD r1841 F

COLE
" Margt B r3355 Front
" Myron H (Frances M) women's clo 2908 Univ av h4790 Rolando blvd

COLE N ROBT (Bernice) Supvr Mutual Insurance Agency, Rep Mutual Benefit Health and Accident Assn, h4726 Oregon, Tel Jackson 8610

" Nona E (wid C L) (Ivanhoe Apts) h1489 9th
" Norman J (Ella M) baker Mrs E L Davis h4222 Highland av
" Norval L (Isabelle M) with The Marston Co r3171 Kalmia
" O B jr r743 7th av
" Orlando D (Daisie E) carp h609 40th
" Ralph J (Eva) USN h1132 Bancroft pl
" Richd (Alice) mech h3274 Imperial av
" Richd S mech Cons Aircraft Corp h3733½ 4th av
" Robt (Madeleine) driver h4151 Texas
" Robt C (Lillian) USN h6908 Madrone av
" Robt H (Lottie G) h2631 Imperial av
" S W slsmn QDPCo rChula Vista
" Saml E barber 5038 Newport av
" Selmon G (Ellen C) mach h3514 40th
" Sidney L (Reba) restr 1436 Univ av h3556 Alabama
" Stanley N (Hester I) hlpr NAS h3763 Meade
" Susan F (wid John) drsmkr 3330 5th av
" Thelma r4720 Brighton av
" Tony (Kathryn) emp BLCo h2233 Kearney av
" Tyler E r3320 Redwood
" Victor (Margt) h3515 Filbert
" Victor (Margt) mariner h3167 Newton av
" Virginia stdt KELSEY-JENNEY COMMERCIAL COLLEGE r609 40th
" Wallace M (Louise L) tchr h3761 46th
" Walter C (Ellen A) carp h4051 Park blvd
" Walter R (Ida) crane opr City Harbor Dept h3397 Cottonwood
" Warren J emp Cons Aircraft Corp r3031 Ibsen
" Wilbur C (Josephine) carp h699 Rosecrans
" Wiley A (Harriet) h4156 Hilldale rd
" Wilfred B (Lily) pres El Granito Springs Bottling Co h3702 Utah
" Wilfred B jr r3702 Utah
" Wm E (Alta O) emp QDPCo h3762 38th
" Wm F (Lora) interne Co Hosp h138 Dickinson
" Wm J (Agnes B) USN h2872 Spruce
" Wreatha L maid 3020 Granada av
Colegeas Jos fishermn h720 W Juniper
Coleman A T (Marguerite) USN h3766 37th
" Addie (wid Albt) r2050 Franklin av
" Benj r4570 Brighton av
" Bud C (Lucille) clo prsr h1486 B
" C E (Peggy) h2020 C
" C & J (Cecil and Jack) 2d hd clo 830 3d av
" Calvin W (Jane) USN h434 22d
" Carroll W (Marion E) h4734 Bonnie ct
" Cecil (C & J Coleman) h2218 Sunset blvd

COLEMAN COMPANY THE (Nelson L. Coleman, D Curtis Coleman) Insurance, Bonds, Realtors, Loans, 648 San Diego Trust & Savings Bldg, 530 Broadway, Tel Franklin 1389

COLEMAN D CURTIS (Maud A) (The Coleman Co) Leases, Property Management, h953 Reed Av

" David B h2366 Brant
" Dorothy E artist r3312 Dale
" Edw L (Una) carp FNB h4321 Maryland
" Edwin F (Hannah L) h5067 Hawley blvd
" Edwin K (Earline) tchr Pub Sch h820 San Rafael pl
" Genevieve R lndrywkr HHCH r850 S 36th
" Jack (C & J Coleman) r2928 29th
" Jas r136 F
" Jas C chf clk NPWD r444 G

COLEMAN JAY, Real Estate and Insurance, 5009 West Point Loma Blvd, Tel Bayview 4441

" John (Leona) r2675 Main
" John (Mary) h2928 29th
" Jos M (Marina) h1415 F
" Jos oilwkr r1231 13th
" Kay B r3362 29th
" Mayme M cook 480 San Fernando
" Minnie B (wid J A) smstrs h3821 Pacific hway
" Monte USN r1511 F

COLEMAN NELSON L (Lutie Y) (The Coleman Co) h3312 Dale

" Pleasant (Cora) USN h2816 Imperial av
" Reginald P (Mary) asst mgr Glasson Mill & Lbr Co h2129 S 41st
" Spencer A (Marion) eng h3412 Texas

SCHIEFER & SONS
Est. 1900
Designers and Manufacturers
★
SHOW CASES AND FIXTURES
★
REFRIGERATORS
★
100 HOOVER
National City
PHONE
MAIN 4003

STEWART C. KENDALL
GENERAL INSURANCE
S. Howard Minor, Jr.
Solicitor
James L. Harris
Solicitor
—
346
SPRECKELS THEATRE BLDG.
121 Broadway
—
Telephone
Franklin 4171

THE BACH COMPANY ✓

INSURANCE • REAL ESTATE • BONDS • LOANS

5% Money for Building or Refinancing

PHONE MAIN 2165

610 ELECTRIC BLDG., 861 SIXTH AV.



PIONEER TYPESETTING COMPANY

LINOTYPE MONOTYPE COMPOSITION

859 Second Av.

COLEMAN
" Stewart J seamn h3116 McKinley
" Theresa clk J J Betesh r2218 Sunset blvd
" Una with The Marston Co r4321 Maryland
" Wm F h2250 Newton av
Colens Kath smstrs GRHFCo r3942 Kansas
Coler-Dark Ivan A (Maria T) USN h3975 Park blvd
Colergo Manuel (Mary) fishermn h525 W Beech
Coles Chas B gdnr r3303 28th
" Gavin W (Pauline) welder SACo r2244 1st av
" Henry r406 Maple
" John C r936 State
" Robt J (Fern) driver SCFL h3569 Polk av
" Ruby E r3742 36th
" Wm W (M Alice) h3742 36th
Coley Alton L (Anna) USN Radio Sta
" Carol T Mrs drsmkr 2966 5th av
" Webster B (Pearl M) h3276 Bayside walk
Colfer A J Mrs r621 C
Colford Geo A (Lillian) h1231 Russ blvd
" Lillian Mrs mgr Russ Apts r1231 Russ blvd
Colgain Mary T Mrs r425 32d
Colgan Nell Mrs h3723 Central av
Colgrove Oscar C (Loretta B) carp h134 W Hawthorn
Colia Bernard (Frances) shoe repr 3022 Juniper h3044 Ivy
Colina Hotel C D Lunt mgr 646 A
Coliseum Athletic Club (Linn Platner) 1495 E
Colla Anna r914 W Grape
" Jos (Josephine) fishermn h916 W Grape
" Nich fishermn r914 W Grape
" Saml (Lena) fishermn h914 W Grape
" Thos fishermn r914 W Grape
Collard Wm J lawyer 121 Bway R411 rEl Cajon
Collaso Feliciano (Julia) lab SFRy r1220 Cal
College Avenue Baptist Church Rev E R Greene pastor 5870 Estelle cor Adams av and College av
" Inn J H Kennedy mgr 109 West C
COLLEGE MOTOR CO, Distributors Dodge Brothers Motor Cars and Trucks and Plymouth Motor Cars, 2644 El Cajon Blvd, Tel Jackson 4135 (For further information see left side lines and page 6 Buyers' Guide)
" of Commerce of San Diego W V Kirkpatrick mgr 1023 4th av 3d fl
Collender Louis pntr r1329 W Spruce
Coller Carl with RACo r2160 Belt
Collette Henry W bkpr Murphy Oil Co r1413 Monroe av
" Louise M Mrs h1413 Monroe av
" Wesley O USN r1413 Monroe av
Colley Thos J (Vivian) USMC h3334 Freeman
Collier Alberta clk r827 Jamaica ct
" Amy V r5498 Imperial av
" Anne E Mrs beauty shop 1342 1st av r3224 Myrtle av
" Astor (Ethel M) lab h124 28th
" Cecelia M dean Point Loma High Sch r 2444 F
" Constance M clk PICo r3049 Quince
" Dani F carp SDMCCo rEl Cajon
" Edgar C (Frances) auto repr 3001 Imperial av h3064 Commercial
" Eliz waiter Anthony Dzajic
" Elkanah C asst supt Klauber Wangenheim Co h4602 33d
" Ernest H lab Bd Pub Wks h3174 Clay av
" Fred R (Anna) emp P J Groenewold h1124 W Olive
" Gilbert V (Therese R) USN h3028 Logan av
" Grady E (Kathryn) carrier PO h1317 1st av
" Harold M (June) riveter Cons Aircraft Corp h3565 30th
" Homer M riveter Cons Aircraft Corp h3569 30th
" Horace L (Eliz) r319 Plaza
" Jas gdnr h3033 Imperial av
" Jas E h2444 F
" Jane sten Farley Outfitting Co r341 20th
" L B porter R-SC r3082 Logan av
" Louise (wid John) h3160 Clay av
" Louise S (wid J E) h3049 Quince
" M L Mrs r3286 Logan av
" Margt G Mrs h4721 Edgeware rd
" Mary L sten FFS&LA r2580 C
" Oliver G (Anne E) clo clnr 1342 1st av h 3224 Myrtle av
" Paul shtmtlwkr 4025 Van Dyke av
" Park Green nr Soto
" Stanford F (Irene) lino opr h341 20th
" Walter B (Ella V) (SD Pioneer Roofing Co) h5498 Imperial av
" Ward L musician r3970 Goldfinch
" Willard A (Wilhelmina) USN h3377 Dwight
" Wm jan Young's Mkt Co r206 S 29th

COLLIER
" Wm A (Felipa) jan UOCo h3094 Imperial av
Collin Hanna cook 2055 Sunset blvd
Collings Harry H (Ruby P) mach Cons Aircraft Corp h4766 Lotus
" Henry S (Carmen) stonewkr SO&MCo h303 S 35th
" Rex A (Gertrude) tchr BMA r1800 Garnet
Collingwood Marie (wid J A) r827 Vanderbilt pl
Collini Guiseppe (Mary) fishermn h2245 Columbia
Collins Adelbert H chainmn Gas Co r2044 W Cal
" Albt mtlctr Cons Aircraft Corp r3123 Granada av
" Alfonso D (Ruth) USN h4085 Marlborough av
" Allen J (Audrey) gdnr h3735 Alabama
" Amadeo (Victoria) lab h rear 1765 Newton av
" Arch h rear 2758 Main
" Arth C (Ella) mach Cons Aircraft Corp h 4568 Bermuda av
" Arth W ins 625 Bway R1222 r1004 Devonshire dr
" Attile (wid Ernest) r rear 2758 Main
" Bernard (Bonita L) bkpr Jacobson Neon Sign Studio h4503 Contour blvd
" C P r1312 12th av
" Carrie M Mrs tel opr SDPD r3847 40th
" Cecil M (Grace E) (South Eastern News) barber 2159 Logan av h2157 do
" Chas B (Billie L) mech M H Jordan r1543 Union
" Chas B (Beatrice) shoe shiner 514 B h1904 Julian av
" Chas D (Ruth) emp Fox Orpheum h4166 Wilson av
" Chas R (Mary) h4209 44th
" Clara B h2124 Everett av
" Clara E r3123 Granada av
" Clarence E dentist 3793 Ray
" Claude C (Marie) slsmn Burroughs Add Mach Co h1155 Bangor
" Cora M clk SCTCo r3603 Eugene pl
" David C USN r146 S 28th
" Douglas C (Georgia) beauty shop 1007 5th av R519 h4746 E Mountain View dr
" Duncan R (Mary) emp Cons Aircraft Corp h1626 Myrtle av
" Earl P (Leola) slsmn h1435 Dale
" Edw (Mabel) emp Cons Aircraft Corp h814 S 39th
" Edw L (Helen) elev opr h3067 Newton av
" Eliz S Mrs smstrs h4236½ 44th
" Ella R Mrs sten HLBCo h3136 33d
" Emmett H (May R) USN h1628a Island av
" Ernest (Helen) fruit pkr h1715 Newton av
" Esther C Mrs h2229 2d av
" Ethel Mrs slswn r3020 Newton av
" Eva Mrs r950 9th av
" Evelyn Mrs r3212 L
" Forrest E (Mary H) h4117 Park pl
" Francis W (Flora) carp h2752 Newton av
" Frank chef Univ Club h4550 Kensington dr
" Frank (Grace) slsmn Ralph Realty h4024 Wilson av
" Frank J (Bertha) h4663 Edgeware rd
" Fred (Viola) elev opr Mercy Hosp h2975 L
" Fred C (Modeste) h3117 Newton av
" G Sherman (Rouie) h5051 Del Monte av
" Garrett clk Aerated Prod Co r3793 Ray
" Geo (Addie) lab h2220 National av
" Geo P real est 3715 Mission blvd h1776 Beryl
" Georgia B (wid R E) h1936 Linwood
" Gladys Mrs h3150 Boston av
" Glen mach Cons Aircraft Corp r3117 Newton av
" Glenn H (Elsa) emp Cons Aircraft Corp h4262 47th
" Harold E (Marie) lab h4527 Landis
COLLINS HARRY R (Edna H) Investments and Insurance, 1222 Bank of America Bldg, 625 Broadway, Tel Main 1717, h1004 Devonshire Drive, Tel Bayview 3412
" Harvey T radio techn h3752 Goldfinch
" Hazel (wid Geo) r3410 Nashville
" Hazel H drsmkr 2130 Harrison av
" Helen M (wid Wm) h4122 Van Dyke av
" Henry metalsmith NAS rChula Vista
" Henry R (Carmen) chauf GM&LCo h3511 Newton av
" Herbt (Ruth B) h4955 Muir av
" Herbt (Marta) h422 S 40th
" Herbt J driver Leach & Hornung r2758 Main
" Herman (Hattie) shoe shiner h453 13th
" Hollie (Ella) pruner City Park Dept h3123 Granada av
" Howard (Clara) barber 3018 Imperial av h 119½ 29th
" Ira T (Laura) h669 Columbia

FENTON MATERIAL CO.

ROCK, SAND, CEMENT, STEEL AND BUILDING MATERIAL • PHONE FR. 6224

COLLINS
" Iris h521 A R215
" Ivy N r3123 Granada av
" Jack C h1343 E
" Jas (Georgia) h15 29th
" Jas K (Lottie M) carp h3680 Cherokee av
" Jas S r4394 38th
" Jane Mrs sec H H Martin r3652 India
" Jay C (Margt) h3821 Fairmount av
" John F ydmn BLCo rLincoln Acres
" Jos S (Maritte) h1417 Rigel
" Jos V (Mary) slsmn h3985 32d
" Jos W (Bee M) h2222 Froude
" Josephine Mrs r3364 Logan av
" Josephine Mrs h2758 Main
" Len (Dorothy) USN h1218½ W Spruce
" Louis cook Wallace Cameron r2964 Imperial
" Louis A (Alice) lab h830 16th
" Louis C (Margt) USN h3162 Upas
" Luella (wid H E) h2250 B
" Mabel (wid Lawrence) h641 64th
" Mac E (wid Edw) h1101 27th
" Marcellus (Dorothy) USN h3201 L
" Margt (Wardle & Collins) h2427 Meade av
" Margt G h1545 Grove
" Marjorie r4650 Park blvd
" Mary Mrs h127 29th
" Mary Mrs mgr Normandy Apts h3652 India
" Mary J h1651 National av
" Maryetta r648 Robinson av
" Matthew G (Annie A) h3735 Swift av
" Maxwell A mech BMCo rNational City
" Mildred F Mrs emp Mrs R E Porter r3813 Ray
" Millie Mrs r2610 El Cajon blvd
" Minnie Mrs h1820 4th av
" Miriam S r1545 Grove
" Morris J (Helen) electn h3942b Cleveland av
" Myron D (Ellen J) music tchr 640 Bway asst band director Brown Military Academy h4169 Louisiana
" Nadine r1417 Rigel
" Norman C (Mary) inspr SACo h3511 Kettner blvd
" Octavia emp SDSL r5468 Dream
" Offie (Alma) USN h3220 44th
" Orlyn M (Clara) electn Bd Pub Wks h4134 Middlesex dr
" P Richd adj CIT Corp h2502 B
" Patricia A r4117 Park pl
" Paul C (June) USN h4344 Van Dyke av
" Paul S (Frankie) (The House of Collins) h1732 5th av
" Pearl (wid Grant) h3788 Meade av
" R Daryl (Annie) sec T O Scripps h950 Oliver
" Ralph (Gladys) USN h4442½ 36th
" Richd (Jane) mech h3652 India
" Richd F (Ida) USN h3537 4th av
" Richd H (Frances C) used cars 630 Univ av h4560 Alice
" Richd H with RACo r2822 5th av
" Robt C (Rhoda) slsmn Robt D Maxwell Co r1367 9th av
" Robt E (Frances J) mech NAS h4568 Altadena av
" Robt F (E Evelyn) clk h3661 Central av
" Robt H USN r3123 Granada av
" Robt L (Isabel) clk ST&SBank h1140 B
" Robt S asst mgr Fox Egyptian Theatre r3652 India
" Robt T h1556 2d av
" Rosemary bkpr Seaside Oil Co r1427 28th
" Ruth cash Savoy Theatre
" Sadie (wid Virgil) r3752 Goldfinch
" Thos USN r1931 Market
" Thos J flagmn SFRy r437 West G
" Thos S (Cecelia) agt Seaside Oil Co h1427 28th
" Thos W (Cecelia) chauf h4919 Mansfield av
" Thornton W (Madeline) lab NAS h3524 Highland av
" Truman D r648 Robinson av
" Vernice Mrs clk J J Clark r2472 Market
" Viola D (wid H P) h2044 W Cal
" W E h1244 10th av
" W R r124 Bway
" Walter L r3067 Newton av
" Walter L (Clara) waiter Leighton's Dairy Lunch h3303 Copley av
" Wm B (Jennie M) h2200 Island av
" Wm C h2125 5th av
" Wm E (Ethel) mach h42 16th
" Wm M (Juana) billiards 2974 Imperial av h2972½ do
Collis Evelyn h1642 7th av
" Thos barber r767 7th av
Collisson Florence tchr Lomaland Sch r600 Catalina blvd
Collister Ethel A r1620 Upas
" Lee (Roberta D) USN r6806 Brooklyn av
Collman Harry R (Helen) cook h2154 Adams av
" Jas W (Helen) USN h3034½ Adams av
COLLOM CHARLES D (Eleanor A) Sec-Mgr Merchants Credit Assn, h4707 55th St, Tel Randolph 4536
" Jos S h3051 Ivy
" Lee E (Harriette) sta mgr Standard Stas h4525 Long Branch av
" Verda E (wid L L) h4518 Hamilton
Collon Wm R (Tillie) slsmn h3020 Imperial av
Collumb Jas E (Anna C) (Barcelona Apt Hotel) h326 Juniper
Colly Lawrence B r542 6th av
Collyer Lily emp Goodwill Industries r4038 47th
Colman David R (Mary) clk Gas Co h3219 Polk av
" Emily stdt nurse Co Hosp r3211 Orange av
" Jos (Verna) lab r923 Island av
" R Clarkson (Harriet H) artist h3864 Bayside walk
" Stella (wid Boyd) buyer Whitney & Co h3211 Orange av
Colmenero Benj (Gundalupe) meats 1701 National av r921 Beardsley
" Jose G clk Benj Colmenero r921 Beardsley
" Macario (Piedad) h921 Beardsley
" Mauro (Maria) meatctr h1730 Newton av
Colocado Santiago (Frances) USN h1929 Meade
Coloman Eug (Louise) mech Cons Aircraft Corp h4021 Lark
Colomb Geo J (Mary B) inspr USI&NS h4539 Boundary
Colombo Fidel (Eleanor) h3002 Kettner blvd
" Georgia Mrs r655 6th av
" Peter (Rose) fishermn h436 West A
Colonell John M (Erna) shtmtlwkr SACo h3437 Chamoune av
" Paul A (Rose) formn SACo h4537 Cherokee av
" Ralph S (Evelyn) clk PO h4763 36th
Colonelli Jos (Eliz) designer SD Bldg & Remodel Serv h4609 Kensington dr
" Patk r140 W Bway
Colonial Court 3962 8th av
" Court (Hans Osterwald) 3232 30th
" Hotel L J Garbutt mgr 1908 5th av
" Inn (Mrs A H Hopfe Mrs M E Hall) restr 3911 Normal
Colony Milton E (Dorothy) USN h3146 Newton av
Colorado Court Alex Martin mgr 3862 44th
Colquhoun Annie A Mrs (Wonderland Court) h5117½ Voltaire
" Beatrice M Mrs sec Pub Sch r3935 Alabama
" C Edwin r5117½ Voltaire
" Frank A (Ruth) atdt Union Service Stations h4367 Wilson av
" Frank F slsmn USS r1523 Monroe av
" Jas W (Nellie) carp h5173 Marlborough dr
" Jas W jr slsmn USS r5173 Marlborough dr
" John (Margt) h146 33d
" John E (Beatrice M) h3935 Alabama
Colson John V (Jessie L) h4220 36th
" Nugent J h3776 30th
" Roger L (Adelaide M) mgr Blake Moffitt & Towne h4764 College av
Colston David J lab Cudahy's r2015 Fern
" Donald A (Edwina) clk Piggly Wiggly h4147 Texas
" Edvil O (Gertrude E) ins agt h2015 Fern
Colt Mary B tchr Pub Sch h4417 Louisiana
" Saml P r4417 Louisiana
Coltart Ian (Charlotte) h2304 Boundary
Colter Duge (wid F T) h4582 Bancroft
" Jas E emp Cons Aircraft Corp r4180 Hamilton
Colthurst Robt G safety eng WPA rChula Vista
Colton Anna L Mrs cook r3588 1st av
" Caroline Mrs r1630 7th av
" Chas G baker Safeway rChula Vista
" Emery (Grace) driver Cons Aircraft Corp h3219 L
" Gail J (wid Robt) h910 Ash
" Grace K emp Munger's Lndy r842 10th av
" J B slsmn Buel-Town Co
" Jack emp Cons Aircraft Corp h4477 33d
" John B r3354 Hawk
" Jos h3825 47th
COLTON JOSEPH BRAND (Ilaha-Jehan) Lawyer, 1114 San Diego Trust & Savings Bldg, 530 Broadway, Tel Franklin 6834, h4029 Hamilton, Tel Jackson 5312
" Maud E Mrs h3354 Hawk
" Oscar C sec SD Sch of the Bible rLa Mesa
" Philip S (Evelyn) pntr r244 19th
Coltrain Arth W (Bernice) territorial mgr Genl Motors Acceptance Corp h716 Liverpool ct
Coltrane Lillie Mrs h114 26th
Coltrin Conrad r4178 32d
" Harry N (Loretta) h4178 32d

Buick

ROBERT D. MAXWELL CO.

STATE AND BROADWAY

TEL. MAIN 5011

Buick

UNIVERSITY MOTORS
TELEPHONE JACKSON 3141 • 1276 UNIVERSITY AVE.
Ford Mercury V-8 Lincoln Zephyr V-12

GUITAR INSTRUCTION
HAWAIIAN
SPANISH

FOREST SKAGGS
UKELELE
THEARLE MUSIC STUDIOS
640 Broadway
See page 57 Yellow Section
Tel. MAIN 4122
Res. P. 1155

H·L· BENBOUGH CO.
COMPLETE HOME FURNISHINGS
B St. at Fourth Av.
M.5131

Columbia Apartments (E H Rank) 2044 Columbia
COLUMBIA OUTFITTERS (Isidor Jacobson) Distinctive Men's Apparel, Charge Accounts Invited, U S Grant Hotel Bldg, 348 Broadway Cor 4th Av, Tel Franklin 1850
Columbine Apartments A B Towner mgr 1010 15th
Columbus Ella (wid Aug) h6370 Scimitar dr
" Thos C Rev (Maggie) h2736 L
Colunga Adolph J (Aurelia) blrmkr NPWD h 2845 Newton av
Colver Auther F Rev (Grace) pastor Scott Memorial Baptist Ch h3532 Eugene pl
Colville Bernard D hlpr NAS r540 W Ivy
" E Teresa Mrs h4146 40th
Colvin Allan B (Gertrude I) bartndr US Grant Hotel h1821 F
" Arth T clk H T Hamill r322 G
" Arth T (Frances) cigars 322 G h1440 6th av
" Chas A (Madeline K) surv h4373 38th
" Edw R metermn Gas Co h3951 Boundary
" G W r914 17th
" H D r930 7th av
" Jas (Cecelia) USN h4676 Orange av
" Kenneth E (Mable) driver McNeil's h3777 Chamoune av
" Leo W (Florence S) hlpr NAS h1237 Hendricks av
" Sidney J spl del msngr PO rCoronado
" Stanley (Dolly) USN h4224 Taylor
" Virgil mech Cons Aircraft Corp r1502 A
" Wilma H emp KLS r4224 Taylor
Colwell A M r944 State
" M Jennie (wid F G) h2112 Ocean View blvd
" Woodrow W (Marguerite G) USN h4225 Georgia
Comacho Manuel (Ramona) lab h3419 Martin av
Comagon Santiago (Betty) USN h2677 National av
Combe Charlotte (wid F M) h717 22d
" Frances M photo fnshr 1140 21st
" Grace N r717 22d
" Patk (Jennie) USN h733 Asbury ct
" Robt (Margt) lab Cons Aircraft Corp h4666 Texas
Combes Hilda W nurse Naval Hosp
Combite Celedonio r912 Island av
Combs Adeline E (wid E L) h531 63d
" Dean M (Marie) driver E L LaSalle h547 63d
" Dora waiter Antonio Canepa r1510 Union
" Ella Mrs hskpr 3675 Vermont
" Floyd T firemn SDFD r4020 Cherokee av
" Geo E (De Ette) h3425 Albatross
" Geo L (Rhona) h4574 Illinois
" Harvey J (Patricia) USN h2156 Sunset Cliffs blvd
" Justus r2250 B
" Lois M (wid J A) cash UBS h3946 Oregon
" Mary (wid R E) h4027 Gamma
" Oscar F (Lucile W) h4936 Marlborough dr
" Oscar T carrier PO r3693 Jackdaw
" Ralph J electn NAS rChula Vista
" Raymond J (Clara J) USN h3715 Swift av
" Roy (Elsie) leadmn Cons Aircraft Corp h2930 Adams av
" Rudolph A (Joan) night mgr WUTCo h1743 1st av
" Russell L mech r3946 Oregon
" Sami J clk Westn Lbr Co rLeucadia
" Thurman E (Thelma) driver h549 63d
" Walter H (Josephine E) h4562 Arizona
" Wayne B (Mary) formn City Harbor Dept h4135 Alpha
" Wm L (Pauline) plmbr h3484 Valle av
" Yale E (Ethel) mech R E Hazard & Sons h3318 Myrtle av
Comeau Edw E (Mary) h3151 Juniper
" Wm O (Mary V) h2336 33d
Comeaux Paul A (Rachel) h3563 4th av
Comely E L USN h1317 1st av
Comen Arth (Mary E) opr SDERy h4052 Kansas
Comer Frank lab r1053 10th av
" Harry O (Barbara M) mldr h3119 Logan av
" Louise Mrs r3114 National av
" Paul R (Frances) USN h4064 39th
" Ruth Mrs h3876½ Cherokee av
Comes Anna L (wid A E) h3552 Utah
Comfort Jay M (Clara M) carp h4761 Jessie av
" Ollie Mrs r4424 Campus av
" Rachel (wid Ed) h634½ 8th av
" Wm USN h867 10th av
" Willis E (M Louise) clk UTI&TCo h3612 42d
Comito Anthony D (Mildred) compensation ofcr WPA h4669 Larkspur
Comly Harriet Mrs h1465 4th av
" Harry S maintenance eng SDH r4105 Falcon
Commander Gene clk C E Baranov
COMMERCIAL CREDIT CO, B M Lembeck District Representative, 631 Commonwealth Bldg, 524 B, Tel Franklin 7227
COMMERCIAL DISCOUNT CO, A W Carey Resident Mgr, Automobile Financing, 303 West A Cor Union, Tel Main 6156 (For further information see page 12 Buyers' Guide)
" Press (H E Lee W M Burton) 725 Bway R6
COMMODORE HOTEL, W C Zinkand Prop, Modern, Fireproof, Elevator, Rates From $1.00 Up, Attractive Weekly Rates, 815 3d Av, Tel Franklin 1268
Commonwealth Building 524 B
Community Amherst nr 70th La Mesa
COMMUNITY CHEST OF SAN DIEGO INC, Fred W Morrison Exec Sec, Community Welfare Bldg, 645 A, Tel Franklin 6361
" Presbyterian Church Rev D H Ball pastor Garnet cor Jewell
" Welfare Building 645 A
Comninite John r3830 Marlborough av
Comparet Bertrand L (Inez) lawyer 525 C rm 306 h2232 Cliff
" Clarinda (wid John) h4060 Orange av
Compher Albt B (Wilma J) asst mgr Westn Transfer & Stge Co h4772 Idaho
Compiegne Lionel h3412 45th
Complete Service Bureau David Parmer pres 328 Maple
Comptometer Co D A Chellieu mgr 121 Bway R673
Compton Carl W (Beulah R) used furn 228 B h3560 32d
" Earlene sten r1543 7th av
" Harvey J h410 Market
" Hugh r322 G
" Ida M r1929 1st av
" Josephine cash Mrs F C Williams r109 W Brookes av
" Laura (wid F L) h1920 Bway
" Lavina Mrs r604 Cedar
" Lawrence (Mae) USN h4822 Del Monte av
" Russell L agt PICo r4632 Hawley blvd
" Wayne (Estelle) lawyer 625 Bway R435 h 4267 Trias
Comstock Anna h236 Kalmia
" Artemus I (Maebell) h3156 3d av
" Bertha M Mrs gro 3837 Adams av
" Carl W (Billie I) splicer SCTCo h4673 Monroe av
" Chas B (Helen) installer SCTCo h3430 31st
" Eric C (Gladys) h943 17th
" Fannie B (wid F A) h3820 Edna pl
" Flora r3220 Meade av
" Frank r3923 Oregon
" Gordon K (Vera) USN h1912 A
" Homer G (Dorothy L) drftsmn GM&LCo h 3923 Oregon
" John T USN h3970 Oregon
" Minnie Mrs r1161 5th av
" Mirton M (Adele M) h1743 Newton av
" Oliver S (Ersa) butcher r1905 Grand av
" Ray W (Pearl) eng UICo h3615 Landis
" Raymond L hlpr SCTCo h3220 Meade av
" Robt C cook Crescent Cafe r rear 3666 Logan av
" Ross P (Rose M) emp SCTCo h5140 35th
" Wm riveter Cons Aircraft Corp r115 Walnut av
Conant Clarence E (Margt P) rancher h2206 6th
" Laura C (wid A F) h1455 Essex
Conard Harold S (Ruth I) pres Cal Stamp Co h821 San Antonio pl
" Mildred (wid Grant) h1104 24th
" Mildred R tchr Pub Sch r1104 24th
" Robt (Pearl F) batt chf SDFD h1930 Univ
" Ruth I Mrs v-pres Cal Stamp Co r821 San Antonio pl
Conas Michl waiter r421 E
Conaway Harold D (Isibelle) USN h708 S 28th
Conboy John (Eliz) h5714 Adelaide av
Concannon R P USN r214 West F
Conchas E lab Cudahy's
" Emilia Mrs h rear 2037 National av
Conchin Arth J (Veronica) linemn Gas Co h4883 Bancroft
Concordia Apartments E L Malone mgr 830 G
" Turnverein 666 9th av
Conde Frank (Viola) lab h3207 J
" Nellie lndywkr r11 S 17th
" Viola Mrs beauty shop 2188 Logan av r 3207 J
Condidaris John restr 3610 Barnett av
Condis Edw lab h719 14th
" John r719 14th
Condit Elbert C (Ruth) acct Frank A Sohn Co h3935½ Alabama
" Jessie O (wid C W) h661a 16th

REVEL MILLER & CO.
Phone Franklin 4557
Investment Securities
C. L. COTANT
633 Bank of America Bldg.

CONDIT
" John D (Julie) clk Gas Co h1615 Lincoln av
" Jos plstr r560 S 45th
" Ruth Mrs sten City Atty r3935½ Alabama
Condo Leone M Mrs dept mgr Walker's h4894 Niagara av
Condon Albt L clk SD Club r646 A
" Anna M Mrs chf opr SCTCo r4221 Perry dr
" Audrey beauty shop 4018 43d r4355 McClintock
" Francis clk h3922 Epsilon
" Frank E (Georgia) clk R C Dent h4246 45th
" Hubert B (Grace) h4817 Oregon
" Jas (Gladys) servmn FAS&SS r120 45th
" John F (Jennie) h4020 Yosemite
" Madge F r4246 45th
" Margt E (wid Michl) r3679 44th
" Parnell W (Anna M) h4221 Perry dr
" Wm F (Mary E) h2142 Meade av
Condos Thos shoe shiner 332 E r214 West F
Condra Ernest (Charlotte) h1205 18th
Conds Dora Mrs waiter r1510 Union
Cone Florence Mrs emp Hollywood Lndy h1422 Bway
" Glenn (Irene) plstr r815 16th
" J Brooks (Bertha) mach h4533 45th
" John W (Ernestine) USN h3947 Gamma
" Vera M Mrs store mgr Salvation Army h4282 Rosecrans
" Wade H (Jean J) USN h3684 45th
Coneen Leslie M (Esther K) h3720 Menlo av
Conely Kerry L (Wilma) emp Cons Aircraft Corp h2906 Logan av
Conery Robt L mech Cons Aircraft Corp r3637 Kite
Confar Arth (Mary R) mgr Confar's Furs rEl Camino Real Hway W 6th Extension
" Mary R Mrs (Confar's Furs) rEl Camino Real Hway W 6th Extension
CONFAR'S FURS (Mary R Confar) Remodeling, Tanning & Dyeing, Cash Paid For Raw Skins, Fur Garments Made to Order, 1371 5th Av, Tel Main 3437
Confarr Gene S (Anna) sec American Associates h4452 Muir av
Confer Chas L (Ruth) USN h2605 Logan av
" Harry B (Kathryn V) h4463 42d
" Kathryn V Mrs tchr Pub Sch r4463 42d
Conforth Grace nurse Visiting Nurses of SD Inc h4187½ 5th av
Congdon Geo (Kath) slsmn SD Coffee Co h 3520 29th
" Maude M drsmkr 4137 Front
Conger Carmen singer r2848 Ash
" Ina R Mrs (University Book Store) r5200 Marlborough dr
" Jas D (Roberta) slsmn h2236 Julian av
" Kath J clk NAS rCoronado
" Max (Gertrude) mkt mgr Safeway h4475 Cherokee av
" Roberta I Mrs tchr Pub Sch r2236 Julian av
Congle Robt emp Am Cleaners r4104 Delta
Congleton Alvin A mech RACo r1010 16th
Congregation Tifereth-Israel Rev Ephraim Siegel rabbi 539 18th
Coniglio Saml (Doris) USN h1543 State
Conine Freda I nurse Naval Hosp
Conkey Chas C (Helen S) slsmn h4615 Biona dr
" Helen S Mrs tchr Pub Sch r4615 Biona dr
" Roy W (Kath) h5415 Adams av
Conkle Helen L r3426 Herbert
" Jas atdt R T Quiggle rLemon Grove
" Wm A (Myrtle M) eng QDPCo h3426 Herbert
Conklin Claude R (Mary L) broker Oscar W Cotton h3875 La Cresta dr
" Dale (Bernice) USN h4149 38th
" Danl E emp Central Sheet Metal Wks rNatl City
" Fredric L (Delphine) capt USN rQtrs D Naval Hosp
" Geo A (Carrie) mach NPWD h4620 Utah
" Gerald F (Frances M) emp Cons Aircraft Corp h4276 Dwight
" Geraldine E musician r1621 Granada av
" Gladys A (wid Clarence) h712 Otay
CONKLIN GLENDON H (Hazel) Real Estate and Insurance, Licensed Realtor, 935 C, Tel Franklin 7411, h3743 6th Av, Tel Jackson 3641
" Harold R (Laura T) atty UTI&TCo h3030 Alcott
" Harris M (Gertrude) cigars 1927 Bacon h 4591 Brighton av
" Ildica E (wid R L) h1621 Granada av
" Jerry (Joan) opr SDERy h2552 Imperial av
" Otis F (Cath) USN h3660 37th
" Roscoe C h2927 4th av
" Rosemary with The Marston Co r3875 La Cresta dr
CONKLIN
" Sibyl music tchr 640 Bway r3329 1st av
Conkling Chas J (Roma C) genl mgr Mrs Conkling's Bakery h7353 El Cajon blvd
" Russell H (Dolores M) baker MCB h4456 34th
CONKLING'S MRS BAKERY, Chas J Conkling Genl Mgr, "Better Bakery Goods," Store 435 Broadway, Tel Franklin 5567, 3277 El Cajon Blvd, Tel Randolph 1131
Conley Chas W (Charlotte) USN h3641 6th av
" Earl (Fannie) USN h1706 State
" Elnah F (wid C G) h4558 40th
" Francis K (Lorraine D) electn Cons Aircraft Corp h3718 Nile
" Geo W (Juanita L) h4652 Green
" Harold J (Juanita) USN r4876 Felton
" Harry pntr r4016 44th
" Hoyt P welder r926 3d av
" Jas F h718 21st
" Jessie Mrs r3984 Idaho
" John E (Mary) h3646 Eugene pl
" Kay Mrs r105 West F
" May F h755 Rosecrans
" Milton J emp New Plaza Hotel r4016 44th
" Philip sec Hook & Line Bait Boat Fishermen's Union r1130 13th
" Ray W (Nancy) USN h1014 29th
" Robt pntr r4016 44th
" Truman (Sanni) USN h rear 2651 Logan av
" Wm r729 E
" Wm emp Fraser Hall r856 5th av
Conliffe David J (Jessie T) h2646 Howard av
Conlin Paul F (Irene) USN h3684 Louisiana
" Wm S with BLCo r1800 Upas
Conlon C P r1928 3d av
" Lillian C Mrs r470 20th
" Thos M (Martha) h4633 Alabama
Conn Henry C (Lola) metermn Gas Co h239 24th
" Henry C jr (Ruby) hlpr Gas Co h3132 Fairmount av
" Howard S mech Cons Aircraft Corp r239 24th
" Vachel W (Elinor) barber 4790 El Cajon blvd h4402 48th
Connable Edw H (Edith) h4125 Hermosa way
Connecticut General Life Insurance Co of Hartford Ward Fitzpatrick dist mgr 530 Bway R224
CONNECTICUT MUTUAL LIFE INSURANCE COMPANY THE, John H Goodwin, C L U, General Agent, 1019 First National Bldg, 1007 5th Av, Tel Main 2722
Connell Anna M (wid Steph) r2980 C
" Corinne r1706 5th av
" Deborah nurse 832 22d
" Gertrude sten Gray Cary Ames & Driscoll r1706 5th av
" Jos (Mary) USN h3403 Boundary
" Louis A (Nonie J) slsmn h2927 33d
" Maria L (wid J E) h1706 5th av
" Mary A (wid J L) h1434 5th av
" Myron F (Beatrice T) clk USN h4635 Oregon
" Raymond K (Florence D) USN h4172 Louisiana
" Robt rYMCA
" S D clk r536 F
" Wm P h1702 Lincoln av
Connelly Chas R r4252 46th
" Dean L bkpr FNT&SBank r4252 46th
" Edw (Helen M) slsmn SOCo h4424 Ampudia
" Nettie Mrs r546 Ash
" Stella R h2422 6th av
" Thos A (Mary) USN h4506 33d
" Viola G opr WUTCo r855 23d
Conner Clarence C (Cath) nurserymn E J McEvoy h1471 Univ av
" Corinne r3914 3d av
" Edwin B (Anna) h3145 3d av
" F R (Marjorie) USN h1451 State
" Fred W (Mayde) h4851 Niagara av
" Homer gdnr r4109 Menlo av
" Jas E h4136½ Iowa
" Jas M (Sarah) h4136 Iowa
CONNER JAY D (Lillian) Asst Supt City Schools, h865 Armada Ter, Tel Bayview 4672
" Jesse P (Bertha) assoc elec eng NPWD h4661 El Cerrito dr
" Senner Mrs maid 3235 Lucinda
" T C r2444 Commercial
" T C (Cath) h11 22d
" Thos R (Connie) plstr h2444 Commercial
Conners Benj r4305 Lamont
" Eliz r810 Ormond ct
" Harry K (Lola P) electn h3509 Dwight
" Thos J (Edith M) h810 Ormond ct
Connerton Lawrence P (Mary V) mach Cons Aircraft Corp h2641 E


MAIN 2997
J. Wm. Brown
Rollin N. Brown
Optometrists
EST. 1887
EYES EXAMINED BY APPOINTMENT
706-8-7 Bank of America Bldg.
PRESCRIPTIONS FILLED LENSES DUPLICATED


RICHARD A. MILLS CO.
Graduate Insurance Advisors
INSURANCE ALL FORMS
• Accident & Health
• Automobile
• Misc. Casualty
• Life
• Annuities
SUITE 548-50 SAN DIEGO TRUST & SAVINGS BLDG.
TEL. FRANKLIN 6484

KAY JEWELERS
TEL. M 7125
1026 FIFTH AV.
SAN DIEGO
AMERICA'S LARGEST CREDIT JEWELERS
Visit Our Camera and Radio Departments
IT'S O. K. TO OWE KAY

MERCHANTS CREDIT ASSOCIATION
RETAILERS CREDIT ASSOCIATION
15TH FLOOR SAN DIEGO TRUST & SAVINGS BUILDING
Affiliated with the National Retail Credit Association, National Consumer Credit Reporting Corp. and the Associated Credit Bureaus of California, Inc.
Telephone Franklin 6241
--CREDIT-- REPORTING
PROMPT ACCURATE SERVICE
COLLECTIONS — $ FOR D-E-B-T-S

Connery Casper M inspr NPWD rLemon Grove
" Edith M Mrs h3438 Villa ter
" Leonard L (Ruby) h4486 Highland av
Connet Kath V rest home 2656 Juniper r2654 do
" Lillian W (wid O M) h2954 Juniper
Conney H V musician r4576 North av
Conniff Fred V (Marie L) pres San Diego Fish Co h4551 Wilson av
" J Alf (Nellie E) h4070 Van Dyke av
" Marie L sten r4551 Wilson av
Conniry Jas E (Mina) mach Cons Aircraft Corp h4575 Winona av
" Rosemary slswn r4424 Marlborough av
" Wm J slsmn r4424 Marlborough av
" Wm V (Mary) slsmn Hilton Motor Co h4424 Marlborough av
Connolly Agnes (wid John) r4269 Hawk
" Chas H (Anne) carp h4188 Euclid av
" Edwin C carp r4188 Euclid av
" Frank J carp r4188 Euclid av
" Jack r4269 Hawk
" John r631 6th av
" John M (Ann B) clk Gas Co h4269 Hawk
" John S r3645 Park blvd
" Minnie R nurse Mercy Hosp h412½ Douglas
" Myrtle M (wid Norman) h4733 Edgeware rd
" Post No 75 V of F W Balboa Park
Connoly R Anna smstrs r2924 Ash
Connor Danl (Nida) USN h1737 Island av
" Dorothy D manicurist Kath E Richards r 3715 5th av
" Edw B r2612 A
" Eliz T clk G C Courtney r950 9th av
" Emma Mrs nurse r1468 1st av
" Eva Mrs r1468 1st av
" Frank M clk Co Library r738 F
" Harry J dept mgr W H Fraser Mortgage Co h2105 29th
" J Robt (Helen) h722 Devan ct
" Jas E r655 14th
" Jerry C emp Cons Aircraft Corp r3145 41st
" John C r3145 41st
" Margt Mrs h2717 Wightman
" Mary E tchr Pub Sch r3836 3d av
" Mary F Mrs tchr Pub Sch r3836 3d av
" Theodosia M Mrs drsmkr h2105 29th
" Thos R J plmbr NAS h4177 Cherokee av
Connors Emma Mrs nurse r1468 1st av
" Emma F (wid Frank) h2540 Congress
" Ethel N r2540 Congress
" Eva Mrs r1468 1st av
" Evelyn (wid W F) h2045 Ocean View blvd
" Geo A (Christine) ptrnmkr SIW h3850 Harney
" Gerald P chauf Pac Coast Barber & Beauty Supply Co r3850 Harney
" Helen (wid J W) h2225 Cliff
" Jas P (Adda) gas sta 1208 Rosecrans h4811 Long Branch av
" John wldr h857 10th av
" John A (Sylvia) mech O D Wetmore h614 W Lewis
" John F (Dorothy) welder 1200 India h4217 Florida
" John F with RACo rNational City
" Jos O (Eva S) h3645 Arnold av
" Lewis (Margt) USN h2005 2d av
" Mabel Mrs cash Williams Shops h3831 Cal
" Opal M Mrs real est 3883 43d r4141 do
" Peggy r3645 Arnold av
" Robt R dept supt Gas Co r3350 Harney
" Robt W (Margie) shtmtlwkr SACo h4525 37th
" Roy G Cons Aircraft Corp r3850 Harney
" Sarah (wid Paul) h2219 Columbia
" Thos F coml rep SCTCo r3831 Cal
" Thos R (Helen E) servmn Parmelee-Dohrmann Co h1640 32d
" Wm r638 3d av
" Wm N (Opal M) meats 4112 Adams av h4141 43d
" Wm W trmr Hubbard Casket Co r2540 Congress
Conolly Linda F (wid R P) h1140 14th
" Robt r3935½ Centre
Conomashes John jan Casino Theatre
Conor Josie officer Salvation Army Door of Hope r2301 Bolinas
" Robt C (Jessemine) constr eng h3876 Wilson av
Conouse John hlpr C R Young r2244 Soto
Conover Carl W (Isla) USN h4093 Front
" Carol waiter Glenn's Curb Service r1303 C
" Chas D (Della B) h3602 Louisiana
" Elsie J bkpr Coast Elect Co r3010 Curtis
" Geo P (Gladys L) br mgr Glenn's Curb Service h2451 B
" Howard H h4318 Winona av
" John F r4093 Front
" John S (Hilda) lieut USN h3010 Curtis
" Lou V (wid W F) h3221 Lucinda

CONOVER
" Violet Mrs h2735 G
Conrad Alexis r1515 Front
" E Madge clk Merchants Credit Assn r Lakeside
" Erna clk Mrs G E Schneider
" Geo F (Rita) eng SD&CFCo r294½ Kalmia
" Glen F (Dorothy) h4516 Idaho
" Henry G real est 3337 El Cajon blvd
" J Fredk dentist 3843 Park blvd r2435 33d
" John A clk SDT&S Bank h2435 33d
" John C (Wanda) electn h4674 Arizona
" John H spotter Rinehart's r3768 Goldfinch
" Jos O (Marguerite) h4853 Auburn dr
" Margt (wid Henry) r3768 Goldfinch
" Mary R Mrs nurse R-SC rCoronado
" Robt F (W Geraldine) USN h3925 Alabama
Conradi Kaarlo V polshr Irvin A Scribner r2222 Ocean View blvd
" Mary A Mrs r2100 1st av
" Victor W (Hannah) h2222 Ocean View blvd
Conrey Robt V lab r282 35th
Conroe Claude A (Grace P) h1206 W Spruce
" Gerald F slsmn Shell Oil Co r1206 W Spruce
Conry Minnie B (wid Jos) h2583 Univ av
Consaul Bina V (wid L V) r3051 Juniper
" Wm H (Cynthia) emp Cons Aircraft Corp h 1809 Mission av
Consentino Mario (Christina) gdnr h325 33d
Considine Geo M (Virginia) carp h1222 C
" Jas A (Clara) civ eng h4021 Dove
Consler Arth J (Mabel L) USN h3242 McKinley
CONSOLIDATED AIRCRAFT CORP, R H Fleet Pres-Mgr, R A Stanberry Sec, W M Shanahan Treas, 3302 Pacific Hway, Tel Jackson 3131
Constable John W drftsmn h1033 Univ av
" Ralph (Daisy) clo clnr h4224 Taylor
" Russell driver Thrifty Clnrs
Constant Laura Mrs h rear 3017 K
Constante Wm L (Erma E) USN h1722 Granada av
Constantian Avedis H (Nellie C) h4734 West Point Loma blvd
Constantine Annette M tchr Pub Sch r1630 Granada av
" Pehr A (Jedeeda) pharm S H Burston h1630 Granada av
Constantino Conget Mrs h404 30th
" Earl h2210 Ocean View blvd
" Frank (Amelia) slsmn h3821 National av
" John (Edith) lab h1038 F
" John (Hazel I) mech University Motors h 2425 Wightman
" Jos (Mary) clk Edw Kuratomi h2876 Howard av
" Lucille Mrs smstrs h1023 S Evans
" Nich (Mary) pntr h3470 National av
" Salvadore (Janette) h2113 National av
CONSUMERS CREDIT CO OF CALIFORNIA, Roger Roth Office Mgr, 248 C, Tel Franklin 6458
Conta Jos (Melva) emp Cons Aircraft Corp h 2422 San Diego av
Conterno Garfield J (Lucinda G) meat ctr h4355 McClintock
Contero Maria h1514 F
CONTI ALBINO C (Amelia) (Conti & Son Monument Co) h1963 Irving Av, Tel Franklin 5389
CONTI LEE C (Blanche) (Conti & Son Monument Co) h3234 Gregory, Tel Randolph 7633
" Leo F (Doris M) h1617 Myrtle av
CONTI & SON MONUMENT CO (A C Conti, Lee C Conti) Granite, Marble and Bronze Memorials and Markers, 3871 Imperial Av, Tel Franklin 2480 (For further information see right side lines and page 56 Buyers' Guide)
Contile Louis baker Mario Fornaca r331 27th
Continental Baking Co E F Christensen mgr 1220 Univ av
Contos Gus (Coo Coo Club) r rt 1 bx 321
Contreras Alex (Alicia) lab h rear 1835 Fresno
" Aurelia Mrs h545 18th
" Carmen Mrs r3274 L
" Flavio (Margt) h2075 Kearney av
" Floyd auto pntr J E Fitzpatrick r2075 Kearney av
" Frank (Corine) r4014 Kansas
" Frank S gdnr h3839 Nile
" Henry lab h3274 L
" Henry A (Marguerita) lab Cudahy's h3928 Conde
" Hilbert R (Mary) fishermn h2306 State
" Jesus fishermn r820 W Beech
" Laura Mrs h3119 Congress

DAN ROSSI
OWNERS AND OPERATORS OF FAMOUS SILVER-GRAY GRANITE QUARRIES
3845 Imperial Ave.
SOUTHERN CALIFORNIA GRANITE CO.
MONUMENTS
"MARK EVERY GRAVE"
AL ROSSI
FROM QUARRIES TO YOU
"THE BEST FOR LESS"
TEL. MAIN 9464

CONTRERAS
" Louis (Augustine) concretewkr h3255 Main
" Lucas R fishermn r820 W Beech
" Maria S (wid Louis) tchr Pub Sch h3183 Kalmia
" Marjorie r3274 L
" Mary r3077½ Boston av
" Mary Mrs h3077½ Boston av
" Mary D cnrywkr r820 W Beech
" Paul B (Jeanette) fishermn h3109 Kettner blvd
" Paul S pntr Pitts & Brogan r2075 Kearney av
" Ramon h806½ Sigsbee
" Raymond L (Julia L) fishermn h1450 Front
" Rudolph (Mary L) lab h2123 Harrison av
" Rudolph M (Eliz) gdnr h3077 Boston av
" Salvador (Consuela) lab h2853 Logan av
" Wm L jan Mercy Hosp r3119 Congress
Contway Albt W (Mae) r1501 5th av
Converse Geo W bldg contr 3910 El Cajon blvd r3994 Park blvd
" Gwendolyn nurse F B McCall r540 S 37th
" Helen tchr Pub Sch r3994 Park blvd
" Helene K Mrs h2318 Rosecrans
" Ida M (wid W J) h3994 Park blvd
" L M r934 14th
" Nellie E r2220 5th av
Convert Carl F (Olivia) const eng h3822 Albatross
Convery Geo M (Helen) lab NSD h4749 Bermuda av
" Thos mach NAS r1166 12th av
Conway Alf E msngr B of A r1889 Bacon
" Chas H (Veleta) slsmn Arden Farms h4225 Alpha
" Donald G frt solr Williams Dimond & Co r4651 Louisiana
" Edw E bkpr McCormick Steamship Co r4651 Louisiana
" Eug V (Gladys L) with SCIF h2611 Wightman
" Gladys L Mrs sten Whiting-Mead Co r2611 Wightman
" Helen (wid J P) h4651 Louisiana
" Jas P r4651 Louisiana
" John R (Hetta C) h3544 India
" M Vivian h3528 28th
" Pearl mgr Lloyd Cleaners r4330 Utah
" Pearl L Mrs sten r3685 Indiana
" Robt E plct opr Fox Aztec Theatre r227 B
Conwell Helen F (wid J A) nurse Co Hosp h3549 Indiana
" Jas A civ eng r3549 Indiana
Conyne Jas H (Elsie S) asst mgr Prudential Ins Co h4376 Valle Vista
Coo Coo Club (Gus Contos P G Androns Wm Demetrio) restr 4383 Univ av
Cook Albt L (Mary) slsmn h3451 Kurtz
" Albt L (Laura) sls mgr ZPCo h3143 Felton
" Aleva r1939 Ebers
" Alf S (Nelle S) slsmn WPF&Co h4448 34th
" Alonzo D (Mary L) gro 2869 Monroe av
" Alta beauty opr r3209 Grim av
" Andw r1018 Rosecrans
" Angenette Mrs h1746 3d av
" Anna r1732 3d av
" Anna (wid John) h4850 Cape May av
" Arth M r1246 13th
" Basil (Velma) used tires 910 Univ av h3821b Albatross
" Berlyn (Estella H) riveter Cons Aircraft Corp h451 27th
" Bernice Mrs h4227 Fairmount av
" Bert (Viola) lab r1040 44th
" Carl J (Dorothy) lab NSD h4235 Orange av
" Chas A (Ida V) rug clnr Rinehart's h1746 Island av
" Chas F (Willie L) h4202 4th av
" Chas J (Ruth W) driver C B Grove h3822 Logan av
" Chas P (Mary) h6007 Carol
" Charlotte E r3406 Vancouver av
" Chester W (Helen) pntr Arden Farms h4550 Rolando blvd
" Chester W (Laurine J) with RACo h1922 Harrison av
" Claire R (Florence) gas sta 1305 India h2621 Meade av
" Clarence (Lottie) wtchmn h1154 20th
" Clarence H h950 14th
" Clifford G (Pascuala G) slsmn Arden Farms h3746 Wilson av
" David E (Etta B) h3775 5th av
" Dorothy L bkpr D L&SCo r4202 4th av
" Douglas r4205 Wilson av
" Edwin J (Eliz F) USN h3406 Vancouver av
" Elijah C (Henrietta) bldg servmn SCTCo h 2780 Imperial av
" Elmer (Rose) USN h4231 Wilson av

COOK
" Elmer E (Irvene) USN h2866 Logan av
" Elzie (Opal) mech Cons Aircraft Corp h3745 Menlo av
" Emma (wid C M) h3683 Menlo av
" Fern waiter U S Grant Hotel r4850 Cape May av
" Floyd R millmn BLCo rNational City
" Foy driver h1104 S 31st
" Francis A (Ethel K) mech Gas Co h252 S 37th
" Francis W msngr AEPP r252 S 37th
" Frank L (Alice W) gdnr h3727 Charles
" Franklin E jr USN r4084 Lark
" G Fred (Sybina) millmn BLCo h3504 Z
" Geo W barber J W Rider r635 5th av
" Georgia B Mrs h3272a 4th av
" Gertrude (wid C J) h4613 Park blvd
" Glenn (Constance) h3158 National av
" Godfrey D (Jeannette G) USN h3076 Beech
" Grace Mrs h160a 22d
" Harold I (Thelma) USN h4533 Vista
" Harold J (Cheryl) meats 3453 Univ av h3102 A
" Harry E (Jessie A) carrier PO h4458 51st
" Harry P (Nellie) gas sta 5450 Univ av
" Helen Mrs h649 14th
" Heman F (Thyra L) (Meade Court) h1632 Meade av
" Henry C (Leona B) lndywkr h233 18th
" Herbt L emp Cons Aircraft Corp r237 West F
" Hilda Mrs r4418 Campus av
" Howard F Rev (Verna) pastor Emmanuel Evangelical Ch h3815 29th
" Hugh A (Bessie) h1525 Guy
" Ida P (wid Geo) h4574 Cherokee av
" Ivan r1474 E
" Jas E (Helen) stockmn S H Kress & Co h4459 Campus av
" Jessie (wid J H) r104 Penn av
" John (Haubert & Cook) r1830 3d av
" John (Hilda) USA h735 Pacific Beach dr
" John B (Ester E) h3818 Ward rd
" John H (Madge S) bartndr h146 25th
" John J (Edith P) cook h3552 Vancouver av
" John W (Lillian) chauf h3690 Cottonwood
" Jos (Era) meatctr Carl Thudium h4106 5th av
" Jos (Helen A) writer h1534 Front
" Jos J hlpr Butane r2318 Pacific Highway
" Kenneth G restr 3225 El Cajon blvd
" Kenneth W (Isabelle) radio opr UAL h820 W Nutmeg
" Lawrence H clk PO h1104 W Thorn
" Lawson H (Margt) linemn SCTCo r4214½ 34th
" Lehmann A (Marcia) slsmn QDPCo h6445 Edmonds
" Leland Rev (Beatrice) pastor Central Christian Ch h3340 6th av
" Leland jr r3340 6th av
" Le Mon H (Marie B) watertndr NAS h4336 Del Monte av
" Lena T Mrs h3138 Logan av
" Leonard F (Florence) plstr h4060 Oak Crest dr
" Leslie L (Hazel) collr h4462 35th
" Lester S (Blanche A) h3806 43d
" Lewis C (Mary M) furn 4047 Univ av h3556 Central av
" Lewis C jr slsmn L C Cook r3556 Central av
" Lila S (wid W M) maid 4675 E Talmadge dr
" Lorene M cook r1367 S 43d
" Louise clk Mary Fraser Candies
" Loyd L (Anna) lab Cudahy's h4452 Oregon
" Lydia M h2967½ F
" M M gas sta 6025 El Cajon blvd tires 6037 do r6007 Carol
" Margt A (wid M F) r7057 El Cajon blvd
" Marie B Mrs tchr Teachers College r4336 Del Monte av
" Marvin R (Cisseria) gas sta 3945 El Cajon blvd and 2695 Main h4446 Wilson av
" Mary A beauty shop 3088 Univ av r3733 32d
" Mary E den Co Tax Collr h1420 7th av
" Mary F (wid Clayton) waiter h4037½ Univ av
" Maude (wid Walter) h3820 Logan av
" Max H h2380 Rosecrans
" May Mrs r2102 G
" Mildred E (wid Benj) h3412 Elliott
" Nellie H (wid A D) h2912 Kalmia
" Nettie P (wid H A) h3230 Highland av
" Paul r649 14th
" Paul E (Genevieve) locksmith h3502 Z
" Porter B (Lillian) jan Co Hosp h2844 National av
" R Eliz sten r3336 Dale
COOK RALPH A (Florence) Pres Ralph A Cook Inc Ltd, h4330 Hortensia, Tel Jackson 8882

HENRY STODDART AUTO WRECKING
PARTS FOR ALL CARS
CARS BOUGHT FOR CASH
1ST AND G
Tel. Main 1880
SAN DIEGO

LORENZE W. BARNEY CO.
●INSURANCE
●REAL ESTATE
619 FIRST NAT'L BUILDING
FRANKLIN 6116

Studebaker
J. R. TOWNSEND CO., INC.
DISTRIBUTORS - SALES - SERVICE
STUDEBAKER CARS
WILLARD BATTERIES
PHILCO AND MOTOROLA RADIOS
STUDEBAKER TRUCKS
STUDEBAKER DELIVERIES
FIRESTONE TIRES
State at B Street • Telephone Franklin 1287

FOR SALE
REAL ESTATE
—
LOANS
KEEFE REALTY CO.
3331
EL CAJON BLVD.
Tel. Talbot 2144
Exchanges
—
Insurance

BUCKNAM
R. C. A.
Sound Equipment
★
941 7TH AV.
M 5001

COOK RALPH A INC, LTD, Ralph A Cook Pres, Investment Securities and General Insurance, 244 San Diego Trust & Savings Bldg, 530 Broadway, Tel Main 7291
" Ralph C plstr r4060 Oak Crest dr
" Raymond (Lydia) h2929 Boston av
" Rennay Mrs r202 W Ivy
" Rhoda (wid T R) h4612 Lotus
" Richd J (Dorothy) bottler CCBCo h3432 Grim av
" Rolland J formn SCTCo r2912 Kalmia
" Roy A (Beatrice) slsmn WPF&Co h1933 Dale
" Ruby W (wid F E) h4084 Lark
" Russell B (Lillian E) teller h2265 Curlew
" Saml barber r615 8th av
" Saml jr elev opr r542 6th av
" Saml S (Loesia) blksmith h117 20th
" Saml S jr (Juanita) lab h351 13th
" Seymour S h3415 Xenophon
" Stanley J elev opr Walker's r2142 Abbott
" Stanley J (Margt) slsmn h4674 Niagara av
" Sue E (wid Edwin) h4426 37th
" Virgil mach SDMCCo
" Walter R (Louise) vulc Dorman's r1402 7th av
" Walter V (Lillie J) printer CPA h3336 Dale
" Walter V jr driver C B Grove r3336 Dale
" Weston r1486 B
" Wm (Edith) USN h3976 30th
" Wm A (Alice) USN h5114 Saratoga av
" Wm F (Coila) hlpr NAS h1989 Ebers
" Wm G (Jeannette) mech h3868 Henry
" Wm H hlpr NAS r733 Queens Town ct
" Willie emp Ferris & Ferris r2780 Imperial av
" Zuella r3704 Harding av
Cooke Bertha K r3772 Park blvd
" Claire L r1723 1st av
" Claude S (Virginia) clk Max Rabinowitz h 1026 43d
" Douglas A (Edna L) slsmn Geni Petroleum Corp h4535 Highland av
" Florence E clk Gas Co r4938 Del Mar av
" Florence M (wid D W) h3502 Utah
" Francis K h2244 1st av
" Frank J mech r4035 Randolph
" Irving M (Florence) USN h2925 Erie
" Lorenzo I (Kath E) h3305 State
" Margt A sten SACo r4137 Lamont
" Margt W (wid W M) h4137 Lamont
" Mattie F (wid F A) h3704 Harding av
" Nellie B h3772 Park blvd
" Rose F r715 Bway
" Thos C (Ruth) genl contr 3040 Quince
" Walter C (Ethel) USN h505 W Grape
" Wm C (Agnes E) (Rees-Stealy Clinic) phys 2001 4th av h2770 6th av
" Wm R r1402 7th av
Cookenmaster Devillo F (Alice) USN h4102 Monroe av
Cookides Chris (Cookides & Andrus)
" & Andrus (Chris Cookides T J Andrus) restr 72 16th
Cooks Waitresses and Helpers Union No 402 L W Wilson agt 227 E
Cookson Earl H (Lillian) cook h3827 National av
" Geo A (Mary J) h3428 Florida
Cookus Jos B (Antonia) USN h3120 Ivy
Cool Frank E (Clytie) emp BLCo h2631 Wightman
Coole Monty S (Virginia) slsmn Challenge Cream & Butter Assn h4481 Van Dyke av
Cooler Orville C barber O W Romney r655 6th av
Cooley Albert R chauf r3645 4th av
" Alvyn chauf h4567 Marlborough dr
" Bertha M Mrs real est 4054 Arizona
" Claude H (Louise) USN h4859 Mansfield av
" Edith C Mrs sten HLBCo h3436 Grim av
" Elbert M (Clara) slsmn h4037½ 34th
" Etta H (wid L E) h4809 Hawley blvd
" Eug N (Geraldine) driver h4540 Wilson av
" Ezra (Marie) USN h4143½ Cleveland av
" Geo E (Bertha M) (Cooley & Grizzle) h4054 Arizona
" Geo H h4315 Sierra Vista
" Geo R (Kath A) h3976 Dove
" Guy W (Bertha) hlpr Gas Co h4242 Marlborough av
" Harold L (Alice) firemn Gas Co h4080 Orange av
" J Ralph (Alberta H) lab Gas Co h4448 Ohio
" Jas R (Maud) emp Bd Pub Wks h727 19th
" John W (Luella E) h2221 Lincoln av
" Julia B (wid M L) h3611 3d av
" Le Roy C (Loreen) r4384 Mississippi
" Lois J Mrs tchr Pub Sch h4581 Bancroft
" Loreen Mrs variety store 4605 Park blvd r4384 Mississippi
" Martha M h3645 4th av
COOLEY
" Mary L tchr Pub Sch r4315 Sierra Vista
" Minnie C Mrs h4384 Mississippi
" Robt r3976 Dove
" Rubin V (Mary) watchmkr H K Merritt h 4345 Park blvd
" S Rowan (Lucy) tel opr Gas Co h954 23d
" Silas W gdnr h4540½ Wilson av
" Syron G (Ida W) carp h3685 Monroe av
" Theo R (Louise) USN h3776 Poe
" Walter E bodymn Hilton Motor Co r4345 Park blvd
" & Grizzle (G E Cooley H W Grizzle) bldg contrs 4788 El Cajon blvd
Coolidge Edith E (wid W M) h3680 43d
Coolin Anna (wid Andw) h864 20th
Coombs Alice r410 A
" Elwyn G (Edith) formn Miller Serv h4815 Sussex dr
" Frank G (Lovina) eng Gas Co h419 S Bancroft
" Geo F (Hazel) electn CEW h2976 National av
" Jack C (Madora) acct UTI&TCo h4439 Muir
" Lester J whsmn Safeway h1320 29th
" Margt C tchr Pub Sch
Coomer Clarence M r234 Bway
Coon Chas (Emma) h3635 Euclid av
" Elsey (Florence) h2128 Winnett
" Russell J carp h3808 Swift av
Coones Chas W (Emma D) h4143 37th
" Emma Mrs minr 4271 Univ av r4143 37th
" Fred N plantmn Westn Salt Co rPalm City
" Wm R plantmn Westn Salt Co rPalm City
Cooney Geo F (Alice) USN h2206b Adams av
" Michl F Rev asst pastor St John's Catholic Ch r1620 Lincoln av
" Naomi C Mrs slswn h3007 31st
" Norma r4604 34th
" Thos F (Maude) h1224 Penn av
" Thos F lab Naval Hosp r4393 Ohio
" Thos F jr emp Frost Hardwood Lbr Co r1224 Penn av
" Wm W (Mabel E) emp SCTCo h928 Oliver av
Coonradt Harry W (Susan H) education field agt US Indian Serv h3567 Ray
" Jennie Mrs h2762 National av
Coons Clifford T mech Campbell Chev Co rNatl City
" Dakin (Laura) buyer AEPP h3764 Georgia
" Edgar E (Laura) h4002 4th av
" Gerald F mgr Kulr-Kote Process of SD r Natl City
" Jessie G Mrs h4591 58th
" Lavicia E Mrs h1355 Dale
" Lenore C r3764 Georgia
" Lenore M photo fnshr 432 F rm 204 r1355 Dale
" Martha stdt KELSEY-JENNEY COMMERCIAL COLLEGE rYWCA
" O porter US Grant Hotel r136 Hensley
" Orlando J r3227 Granada av
Coop Leonard G pres Vital Records Corp h2030 30th
Coope Jack S (Eliz) (Knickerbocker Hotel) h 309 E
Cooper Addie M r3940 Western av
" Adrian E (Dorothy M) dentist 625 Bway R 1111 h4655 Vista
" Albt (Myrta B) h4141 Fairmount av
" Albt B (Johnny) USN h3319 30th
" Alf J (Irene G) phys 524 B rm 515 h3726 Elliott

COOPER ALLAN N (Lillian J) Real Estate Broker, 4020 Van Dyke Av, Tel Randolph 6787, h4469 Highland Av

" Armilda L (wid E L) r2413 K
" Arth H (Gertrude T) genl contr 3994 Alabama
" Aurelia B (wid Herbt) h4145 Marine View av
" B A lab Cudahy's
" Bernard A (Mildred) driver h4170 Jamul av
" Bert (Elsie L) slsmn h4459 Saratoga av
" Calvin T (Geneva) lighthouse kpr Fort Rosecrans
" Carey emp Goodwill Industries r480 Elm
" Chas M r2142 5th av
" Chas M (Mary Belle) slsmn USS h3003 32d
" Clayton D (Crystabel) clk Piggly Wiggly h5001 Raymond pl
" Clayton E (Dorothy V) plstr h2342 Chalcedony
" Clifton D (Hazel) USN h4019½ Ohio
" Cora atdt Co Hosp
" Curtis (Martha) v-pres SD Paper Box Co h3411 Cooper
" Dorothy Mrs r3186 National av
" Douglas C (Willa) restr 4315 Park blvd r 4414 Florida
" Dudley R office 1007 5th av R825 rUniversity Club

COMPLETE BANKING and INSTALLMENT FINANCING SERVICE
AUTO LOANS
C. H. MARTIN, President
SECURITY TRUST & SAVINGS BANK
OF SAN DIEGO
ESTABLISHED 1893
MAIN BANK
5th & E ST., Main 7183
BRANCHES
5th & UNIVERSITY
LA JOLLA • ESCONDIDO
CHULA VISTA

COOPER
" Earnest M (Mildred) techn Airfan Radio Corp h3942 Louisiana
" Edw (Irene) USN h3902 Birch
" Edw F (Talitha R) ins agt h1219 W Lewis
" Eliz maid r546 3d av
" Eliz H Mrs tchr Pub Sch r3414 Kite
" Ella R pharm r1512 Felton
" Ella R (wid Edson) h1512 Felton
" Ellis G pkr NAS rLa Mesa
" Elvira (wid Geo) h2912 29th
" Emerson C (Melinda) h4519 Kensington dr
" Emily C (wid E P) h1253 18th
" Etta M (wid Arth) r2673 Poinsettia dr
" Ettafern r4563 Ohio
" Eug L (Anna L) h4345 Logan av
" Eug P (M Eliz) photog 3152 5th av h4342 Proctor pl
" Eva M (wid Harry) h1040 Penn av
" Frances L r2496 F
" Frances S Mrs agt Sun Life Assur Co rCoronado
" Frank H (Pauline B) auto camp 2045 La Jolla blvd
" Frank H jr slsmn SDI&CSCo r2045 La Jolla blvd
" Fred lab r1465 2d av
" Fred P (Eddie Foye) fishermn h2974 Newton av
" Geo R r2011 Kearney av
" Geo R (Mary) welder SACo h3852 Orange av
" Harlan G (Mabel) USN h4410 Highland av
" Harmon (Joanne) USN h4306 Utah
" Harry (Ethel) cement wkr h4688 30th
" Harry R (Shirley) mech Gas Co h3128 Fairmount av
" Henry B (Irene D) driver h2153 Irving av
" Henry O (Imogene) h923 20th
" Henry R (Mabel S) h2720 Azalea dr
" Horace E (Bessie H) mech Bd Pub Wks h4130 Hamilton
" Howard A (Louise E) mech Cons Aircraft Corp h721 Grand av
" Howard L (Velma C) mech University Motors h4222 Alabama
" Ida A emp Elec Lndy r2572 Imperial av
" Isabel J h4535 Campus av
" Jas A (Adell M) hdw 3535 Adams av h4260 Cleveland av
" Jas F (Edith) USN h4585 El Cerrito dr
" Jas H (Susan C) baker SCBCo h3947 Centre
" Jas H (Gertrude) barber h rear 3430 Filbert
" Jane M r4585 El Cerrito dr
" Jean (wid Chas) r2554 Front
" Jesse I (Dolly) h563 22d
" Jesse S (Marjorie M) lab NAS h3767 Texas
" Jessie h2406 Madison av
" John T (Isabel) (Rudolph Apts) h470 20th
" Jos H (Dollie) USN r246 Cedar
" Josephine Mrs nurse R-SC r4654 Norma dr
" June E Mrs h3780 Arnold av
" Kath h2816 31st
" Laura (wid W C) h4434 Wilson av
" Lee J reprmn SCTCo rLa Jolla
" Lennie r2496 F
" Leo F pntr h rear 6721 Imperial av
" Lester (Sylvia) mgr Brooks Clothing Co h4966 College av
" Letcher D mach NAS rCoronado
" Lloyd J (Hulda) furn rms 3796 Park blvd
" Louella S (wid E C) h4452 Park blvd
" Marinell r3952 Cleveland av
" Martin B (Nannie) h4821 70th
" Mary M Mrs h3188 Franklin av
" Melvin V mech University Motors r4821 70th
" Morris G (Anna M) USN h3786 41st
" Nellie M (wid O H) h3952 Cleveland av
" Noel H (Dorothy M) lndy 3481 National av h3489 do
" O Eug (Melba) slsmn Terminix Co h2030 Cypress av
" Olive I (wid Arth) r2572 Imperial av
" Orville T (Lola) USN h4517 42d
" Peter L (Lupe) h4654 Norma dr
" Pharmacy Raul Munoz mgr 4304 and 4804 Voltaire
" Plas L (Leola L) blksmith h458 14th
" Ralph F r4431 48th
" Ralph F slsmn h4972 Santa Monica av
" Robt A (Theodora W) USN h2673 Poinsettia
" Robt E h4091 54th
" Robt E Mrs r4563 Ohio
" Robt J (Josephine) sta atdt h4336 Wightman
" Roland r4127 32d
" Rosa A h4464 Brighton av
" Ruby R (Helen) carp h4127 32d
" Ruth M tchr Pub Sch r4452 Park blvd
" S Rowan (Dorothy R) eng N H Cooper h3489 National av
COOPER
" Sarah M (wid E S) h2660 K
" Thos F (Florence) whsmn Safeway h4476 Campus av
" Thos H (Bertha C) carp CMCo h3276 Ibis
" Travel Bureau Paul Cinelli agt 524 W Bway
" Virgil C (Eliz H) slsmn J Jessop & Sons h3414 Kite
" Wm (Pearl B) h2755 Market
" Wm H (Annie J) h3183 Market
Coote Norman F (Aimee) drftsmn City Water Dept h4491 Georgia
Coover Carl E (Rowena) pntr 4033 El Cajon blvd h4547 Kensington dr
" Charlotta S dep Co Tax Collr rHotel San Diego
Cope Berea A Mrs h427 Date
" Jas B (Hazel M) meats 4984 Voltaire h3536 Ingraham
" June M bkpr Star & Crescent Co's r3538 Indiana
" La Vaughn (wid Clarence) r3566 Webster av
" Paul W (Georgia) slsmn Campbell Chev Co h1435 Madison av
Copecci Peggie dental asst r2008 5th av
Copeland Aaron with RACo r1830 Logan av
" Alice Mre r600 Catalina blvd
" Anna Mrs h rear 4485 Utah
" Chas E (Donna M) techn French's Radio & Refrig Sales & Serv h3021 Elm
" Clyde C (Florence) h2969 5th av
" Cynthia S Mrs tchr Pub Sch r4649 Harvey rd
" Cyril L slsmn UOCo r2446 Brant
" Dorothy sten r600 Catalina blvd

COPELAND DRUG STORE (W W Copeland) Prescription Specialist, 1210 5th Av, Tel Main 8103

" Edw (Eliz) h2502 B
" Edwina B typist NSD r2711 Prospect
" Emmette C (Ethel) mgr State Blind Shop h2925 Copley av
" Everrett mech Cons Aircraft Corp r3752 3d av
" Frye A (Mary A) h4525 Monroe av
" Glenn H (Luella S) tmkpr VCSFCo h4670 50th
" Guy C r rear 4485 Utah
" Isaac H carp h6621 Detroit av
" Isabel (wid F W) r1245 13th
" Jos examiner CHD h3290 6th av
" Lannie W (Anna B) (Copeland & Sluss) h4294 Landis
" LeRoy S (Millie M) millmn BLCo h3885 Alpha
" Lida Mrs h525 Kalmia
" Luella S Mrs asst cash V Wankowski & Co r4670 50th
" Minnie L (wid C L) h1205 12th av
" Nadine M h4102 Cherokee av
" Nettie G (wid M P) r4816 Rolando blvd
" Paul E (Pauline E) clk Copeland & Sluss h3524 Cherokee av

COPELAND RAY C, District Sales Mgr Union Oil Co of California, h4213 Hilldale Rd, Tel Talbot 2758

" Roland (Clifton) driver r1226 J
" Saml H (Grace) USN r114 Kalmia
" Wm (Flora M) confy 3853 Pacific hway h 2701 Denver
" Wm F (Cynthia S) pharm Copeland Drug Store h4649 Harvey rd
" Wm R mech Cons Aircraft Corp r3885 Alpha
" Wm W r4544 Hamilton
" Wm W (Ida M) (Copeland Drug Store) h 1236 Madison av
" & Sluss (L W Copeland I B Sluss) gro 750 12th
Copenhaver Edgar L (Capitola) USN h4933 Saratoga av
Copitas Gus baker J S Lazar r309 E
Copla Geo barber S K Pappas r237 West F
Copley David H (Alice) slsmn Bauman Bros h238 Francis av
Copp Dean C whsmn SDC-OPA rChula Vista
" F F lab Cudahy's
" Henry N clk BMCo rChula Vista
Coppard Percy A (Luro G) postage stamps 440 C h3970 Utah
Coppas Arley G (Irene) h2039 Union
Coppedge Chas G (Lucille) pntr Cons Aircraft Corp h4567 Newport av
Copper Roy N plmbr r419 Douglas
" Victor R whol tile 3877 42d h3030 State
Copperman Mabel P Mrs opr SCTCo h4206 40th
Coppersmith Lena (wid Bert) r711 8th av
Coppess Frank G (Ruth) formn SDH h4343 Cherokee av
" Rosemary r4343 Cherokee av
Coppinger Ernest baker Mrs G E Schneider r4585 36th
" Jos restrwkr r3930½ 8th av

MEMORIALS
MONUMENTS
Artistically Designed
—
CONTI AND SON MONUMENT COMPANY
•
Granite
Marble
Bronze
•
3871 IMPERIAL AVE.
•
PHONE FRANKLIN 2480

REAL ESTATE · INSURANCE · PROPERTY MANAGEMENT

JOHN E. SHATTUCK

REALTOR

BUSINESS PROPERTIES · RENTALS · EXCHANGES · LOANS

3901 EL CAJON BOULEVARD PHONE: RANDOLPH 1121

SAN DIEGO LUMBER CO.
ESTABLISHED 1869
WHOLESALE and RETAIL
FOOT OF SIXTH AVE.
TELEPHONE MAIN 4131

Miller, Hall & Co.
INVESTMENT SECURITIES
Municipal Bonds
Corporation Bonds
Bank Stocks
Insurance Stocks
Investment Trusts
Local Issues
Bought—
—Sold—
—Quoted
401
First National Bank Bldg
Tel. Franklin 2166

Copple Sarah smstrs Hubbard Casket Co rNatl City
Coppock Claude E (Trava) with RACo h3612 Strand way
" Hubert W slsmn J F Carlson r3020 Monroe av
" Ralph A (Helen) cementfnshr h2920 Polk av
Coppridge Alton J servmn V C Moore r1160 Hunter
Copps H Chas slsmn Wyeth Hass & Co r320 Fir
Coppy Jas r1248 5th av
Copsey Alonzo H r2165 2d av
Coquillette Wm J USN r4879 Auburn dr
Coram Harry J (Alice) slsmn SR&Co h4647 Idaho
" Jos L (Mary) h4253 36th
Corbaley Earl R (Patricia A) slsmn Swift & Co h4182 Arizona
" John A (Virginia) h2060 Naples
Corbett Dorman L (Ludie) h2874 Juniper
" Eliz A (wid F H) h2304 3d av
CORBETT F R (Vera) V-Pres V Wankowski & Co Inc, h3405 Curtis, Tel Bayview 5177
" Fredk L (Joan J) USN h1433 31st
" Isabel I (wid Henry) h2802 Polk av
" Jas D r902 19th
" Kath E tchr Teachers College r320 Fir
" Lillian M Mrs mgr Washington Hotel h423 F
" Margt F tchr r305 Olive
" Rita M sten h918 22d
" Sybil I sten B of A r2802 Polk av
Corbin Christina (wid Andw) r2112 El Cajon blvd
" Damon E (Winogene) phys 233 A rm 1003 h4176 Arden way
" Jack B (Vivian B) slsmn Physicians Supp Co h5432 Siesta dr
" John A (Helen) USN h4719 Utah
" John B (Minnie) h3298 K
" Leonard W (Ethel) USN h1702 Lincoln av
" Thos H slsmn C A Gray r1545 2d av
Corbit Geo C (Helen) h3043 46th
Corbridge Harvey C (Pearl L) printer Dougherty the Printer h1097 Lincoln av
Corbus John (Alice) USN h4770 Biona dr
Corcoran Chas E (Mabel H) with Foster & Kleiser Co h2363 Columbia
" Edw r3925 Oregon
" Kenneth R (Maxine) USN h1026 S 31st
" Wm F (Margt) USN h1611 Chalmers
Cord Louise h1686 2d av
Cordel Dorothy Mrs r1846 E
Corden Jos driver r655 6th av
Corder Betty r934 11th av
" Myrtle Mrs r934 11th av
CORDER PEARL, Notary Public, Public Stenographer, 1759 University Av, Tel Jackson 0580, r3843 Park Blvd
" Wm A hlpr NAS h1029 20th
Cordero Jos lab r4395 Beta
" Nicholas (Refugia) gdnr h4438 Olney
" Vitaliano (Victoria) USN h427 15th
Cordes Gerhard clk Mrs L L Cordes r3339 32d
" Herbt A (Constance E) br mgr General Electric Co h3375 Felton
" J E (Rachel) printer h4290 50th
" L Lena Mrs baker 2585 Univ av r3339 32d
" Louise Mrs r542 21st
" Rachel N Mrs sec Auto Club r4290 50th
Cordilloni Benedict (Mary) fishermn h2420 India
Cordiner Hallan Mrs r4105 Illinois
" Olive A clk Fred Meis r4105 Illinois
" Pauline B r2236 Felton
Cordon Geo (Nedra) h2103 Univ av
Cordos Nicholas T (Mary) mech h4215 Market
Cordova Court W B Estes mgr 2577 L
" John R (Bessie C) electn h1930 Irving av
" Mauricio (Mamie) emp Leighton's Dairy Lunch h2026 Franklin av
" Ralph L emp SD Food Products Co r1930 Irving av
Cordoza Anna Mrs h1168 Scott
Cordray Alf J (Georgia) meatctr Young's Mkt Co h3020 Adams av
" Carl (Margt) welder h1014 14th
" Georgia (Cordray Realty) r3020 Adams av
CORDRAY REALTY (Georgia Cordray) Licensed Broker, Sales, Rentals, Exchanges, Insurance, Real Estate in General, 3014 Adams Av, Tel Randolph 1987
Cordrey Flora Mrs nurse r2008 5th av
" Geo E (Violet M) slsmn Patten-Blinn Lbr Co h3773 Grim av
" John C (Myrtle) bldg contr 2522 San Marcos
" Leslie M (Mary T) pntr NAS h4071 Kansas
" Myrtle L Mrs music tchr 2522 San Marcos av
" Rebecca J Mrs h3773 Grim av
" Violet M Mrs bkpr Franklin Ins Serv Corp r3773 Grim av
Cords Eva R Mrs clk Pub Sch r3504 Dumas
" Glen W slsmn Wm Cords r3143 Curtis

CORDS
" John A r630 F
" Wm F jr h3504 Dumas
" Wm H (Frieda) piston ring mfr 1883 Bacon h3110 Browning
" Wm H jr r3110 Browning
Cordts Edw A (Bertha) h4052 Jefferson av
Cordtz Arth L (Rosalie) lieut SDFD h4869 Kenmore ter
" Austin W pres Robt Cordtz Co rLa Mesa
CORDTZ ROBT CO, A W Cordtz Pres, Outdoor Advertising, 1111 W Laurel, Tel Main 1331
Cordua Harney M (Olive B) real est 524 B rm 222 h2932 Madison
Corey Blanche Mrs h1520 6th av
" Frances J Mrs sec Quintard Hosp r1323 16th
" Geraldine clk S H Kress & Co r4126 Vermont
" Juel N (Charlyne) USN h3635 46th
" Lester W (Frances J) USMC h1323 16th
" Louise Mrs clk Mrs Ruby Gurnesey r3922 8th
" Vern M (Esther) slsmn h4662 32d
" W R baker h3922 8th av
" Wm E slsmn r4662 32d
" Wm J (Helen) USN h3020 Fir
Corfield Jack lab r1874 Titus
" Steph H (Cora A) h1874 Titus
Corinthian Chapter No 358 OES 3795 Utah
Corkery Frank h2402 Bervy
Corkhill Iris h767 20th
Corkins Arth W (Marie) carp h815 Pismo ct
Corkum Jas M (Eliz S) mech A N Baird h1002 Hendricks av
" Ronald r1002 Hendricks av
Corl Florence W (wid J O) h4639 Hamilton
Corley Clyde C (Helen K) h4174 Iowa
" John C h3220 3d av
" Richd (Dorothy) USN h2149½ Ocean View blvd
" Walter W hlpr Dean Benter & Sons h2927 4th
Corliss Philip G (Carmen) h2753 Ocean Front
Cormack Bessie K clk Pub Sch r4778 Hamilton
" Edw K (Alice E) h4778 Hamilton
" Thos H USN h3620 Park blvd
Corman Harry USN h431 Olive
" Lewis h2672 6th av
Cormea Fleta maid Lindberg Hotel r136 F
Cormie Wm (Ethel) USN h1632 B
Cormier Laurel Mrs r3544 Euclid av
" Lewis clk Harry Gordon r744 4th av
" M Estelle (wid A F) slswn A N Prentice h3204 Meade av
" Richd L clk Hazard-Gould & Co r3204 Meade
" Sidney J (Estell) jan LCCo h rear 1715 Newton av
Corn Edw (Margt) USN h3996 Bancroft
Cornblith Harry (Esther) clk h3702 Meade av
Cornell Cora W sten r3204 Herman av
" Robt F h3204 Herman av
Cornejo Gabriel (Ramona) lab h1609 Logan av
" Gabriel jr lab r1609 Logan av
" Mario r1609 Logan av
" Sisto lab r1609 Logan av
Cornelia Augustino (Amelia) fishermn h1907 Kettner blvd
" Thos fishermn r1907 Kettner blvd
Cornelison Edw J (Alice) gro 301 20th
" Raymond L (Ruby) USN h5137½ 34th
Cornelius Apartments A A Carlstrom mgr 630 W Washn
" Eudie H shoe repr 811 B
" Forest G metalsmith NAS rLa Mesa
" Fred A (Marion) USN h2045 30th
" Gordon (Corinne) USN h1848b 2d av
" Henry M (Lois) USN h4204 Cherokee av
" Hildreth r2504 A
" Homer W (Lillie) USN h4468 Wilson av
" Leland W (Eliz) USN h1319a 18th
" Margt (wid F R) h4029 44th
" Newton L h4722 Vista
" Walter K (Madeline) h1611 Fern
Corneliuson Aug M (Martha) carp h3681 Adams
" Belle waiter Sherman Haynes r1225 State
Cornell Ada R (wid G B) h4932 Del Monte av
" Aden (Helen) USN h3802 40th
" Alf M lab r2446 Montclair av
" Anna M (wid G E) h3926 Normal
" Arlo E (Kath) teller SDT&SBank h3312 Yonge
" Beatrice (wid A D) h2171 Everett av
" Berton D (Minnie) lab Cudahy's h2006 Bway
" Cath J (wid E Leslie) h1412 31st
" Clifford L (Sylvia E) soap mfr 1907 El Cajon blvd
" Edw M (Mabel) h864 Garnet
" Ella (wid J D) h1611 Fern
" Frank (Sally) h437 25th
" Fredk J (Dorothy C) USN h4773 39th

MARK HANNA DISTRIBUTOR
ESTABLISHED 1926
CHRYSLER AND PLYMOUTH MOTOR CARS
TEL. FRANKLIN 7557 SALES AND SERVICE INDIA AT C

CORNELL HAROLD DAVIS (Natalie F) Physician, Ear, Nose and Throat, 607 Medico-Dental Bldg, 233 A, Tel Main 1440, h4041 Hillcrest Dr, Tel Jackson 7892
" Jennie r1630½ Myrtle av
" John J r2171 Everett av
" June Mrs r4094 Van Dyke av
" Leland F (Virginia) pntr h1256 Emerald
" Madeline r2006 Bway
" Mary E (wid Theo) r4773 39th
" Maurice C (Myrtle) musician h2446 Montclair av
" Minnie emp Goodwill Industries r2006 Bway
" Orren P (Gertrude) hdw 4782 El Cajon blvd h3871 Fairmount av
" Wayne C (Janet A) waiter U S Grant Hotel r2042 F
Cornelson Ida M tchr Pub Sch r4033 Albatross
Cornet 5-10-25c Store R E Holley mgr 620 5th av and 709 12th av
Cornett Eug C atdt Miller Serv r4330½ 30th
" Eva (wid Ellis) r4330½ 30th
" John R (Lorine) with RACo h3446 Arizona
" W Forrest (Julia) dept mgr Young's Mkt Co h1575 Willow
" Wm F r1576 Willow
Cornferd Paul V pntr r3771 Granada av
Cornic Cleo USN h3512 29th
Corning Edith M (wid I D) h4334 Avalon dr
" M Elmon (Margt G) carp h4003 Pepper dr
Cornish Claudia Mrs mgr A C Vroman Inc r 1319 5th av
" Clifford A (Gladys L) USN h2912 Bayside walk
" Howard L (Eliz) lecturer Ramona's Marriage Place h4384 37th
" Howard L jr (Natalie H) USN h4470 Wightman
Cornman Lyle W (Julia H) USN h2426 Imperial
Cornnell Don L emp Cons Aircraft Corp r4983 Newport av
Corns Paul C h1165 19th
" Wm real est 2274 Union
Cornwall Chas (Helen) bottler h3826 Richmond
Cornwell Chas L (Lillian) slsmn UICo h3427 Bancroft
" Irving G (Cecile) USN h4615 Idaho
" Lester L h2234 30th
" R Lyle (Lucile) with RACo h4276 Euclid av
Corodemas Geo (Lois) pdlr h916 Turquoise
Corona Court Mrs M A Bonham mgr 419 Juniper
" Frank fishermn h615 W Juniper
" Isabelle r642 17th
" Jos (Mary) fishermn h1765 Kettner blvd
" Maria Mrs h rear 2072 Newton av
Coronado Bessie Mrs h1243 9th av
" Irene r1839 National av
" John (Margt) lab h1839 National av
" Julian lab h1920 Main
" Marcelina r1920 Main
" Margt smstrs r1243 9th av
" Miguel (Elvira) baker h330 13th
" Natalia sten r1839 National av
Coronet Theatre (G F Finck) 1796 Logan av
Corput Gustave M (Ruby M) medical dir US Public Health Service h2361 Hickory
Corrado Ralph M (Elsie) with WPF&Co h3076 Imperial av
Corrales Lucille Mrs slswn Monarch Drug Co h216 27th
Corrao Andw fishermn r1920 Union
" Jos (Grace) fishermn h2033 Columbia
" Peter (Petrina) fishermn h1839 India
" Peter (Rose) fishermn h1933 India
" Pietro (Gaetana) h1920 Union
" Saml (Mary) fishermn h2306 Union
Corrasco Camuto C cook Caesar's-Pastore's r 919 7th av
Correa Fred B (Louise) slsmn SOCo h4561 E Talmadge dr
" Marcial (Lupe) carp CMCo h611 S 33d
" Ysidro (Ascencion) hlpr Caesar's-Pastore's h613 S 33d
Correia Francisco (Raquel) fishermn h1059 Leroy
" Jose F (Elsa) h1214 Locust
" Manuel (Margt) fishermn h3037 Ingelow
" Manuel fishermn r1059 Leroy
" Manuel F (Mary) fishermn h396 San Antonio
" Manuel S (Anna) fishermn h1154 Evergreen
Correira Costatino (Mary) fishermn h1260 Evergreen
Correl Dolores Mrs dry gds 1808 Logan av
" Pablo (Dolores) lab h1808 Logan av
Correll John H (Bertha F) h3812 Meade av
" King E (Dorothy) clk BFCo r3705 Bancroft
" Mary C (wid R B) r4526 Esther
" Oran A mech Cons Aircraft Corp r3812 Meade
" Stewart W (Pauline) USN h1534 Front
Correnti Caesar (Josephine) variety store 621 12th av h4070 Adams av
Corria Manuel (Mary) fishermn h3144 Addison
Corrick Maynard W (Dorothy) clk E F Weerts h3667 Indiana
Corriere Herbt J (Ruth) stock kpr Gas Co h 5157 Hastings rd
" John A (Mary B) gro 4102 30th h3792 10th av
Corrigan A W slsmn r715 Bway
Corrin Richd D (Dolores) mgr R L Menifee h4536 Cajon way
Corrington Geo L (Elsie) 2d hd gds 2103 Logan av h2202 Kearney av
" Wm A r2103 Logan av
Corse Cadwallader C ins agt h231 W Spruce
" Ruth C (wid F W) r231 W Spruce
Corser Margt Mrs h3320 Dale
Cort Francis C (Elsie R) h2250 Froude
" Viola M Mrs h3212 Grim av
Cortell Ralph (Frances) h2868d Franklin av
Corter Chas R (Anna M) mech Robt D Maxwell Co h3078 39th
Cortez Alex (Mary) cannerywkr h2440 Cal
" Henrietta A Mrs h rear 2954 L
" John (Paula) lab h3171 K
" Maclobia Mrs h1522 F
" Maria maid 865 Armada ter
" Maria Mrs h1135 Crosby
" Rigoberta L emp Famous Permanent Wave & Beauty Shop r2402 Imperial av
" Thos L (Soledad P) tailor Chas Bloomfield h2402 Imperial av
Cortopassi Lorenzo shoe repr 1454 Market
Cortright Geo E h763 7th av
" Louis A (Mary) USMC h4350 Copeland av
Corum Anna M Mrs h4646 Voltaire
" Claude (Lena A) marine eng h3410 Ullman
" Mildred (wid L M) r1155 12th av
Corvin C A Mrs h3720 Wawona dr
Corvinus Clare (wid Wm) h5200 Orange av
Corwin Edw A (Anne) sec-treas Arrowhead-Puritas Distrs Inc h5309 Canterbury dr
" S Albt (Thelma) clk NSD h5936 Estelle
Cory Alec L asst Public Atty 645 A rNatl City
" C R Mrs mgr Elliott Arms Apts h1562 7th
" Gladys Mrs (Balmoral Court) r3935½ Centre
" Jos J (Gladys) USN h3935½ Centre
" Kathryn atdt Co Hosp
" Marcus M (Mildred H) h3760 4th av
" Violet I slswn Walker's r914 17th
" Oliver H (Mary) clk SDH h4224 Taylor
Coryell Theo M (Alice) police SDPD h1166 Franciscan way
Corzatt Josephine (wid G W) r3676 Adams av
Cosad Juanita bkpr r2580 C
Cosby Delmar B (Beulah) phys 3793 30th h3464 Cooper
Cosgrove Agustus H slsmn Jenkins Constr Co rLa Mesa
" Alf carp h4291 Univ av
COSGROVE ARNOLD S (Vera) (Arnold S Cosgrove Co) and Pres Arthur Cosgrove Co, h2212 Ft Stockton Dr, Tel Jackson 1947
COSGROVE ARNOLD S CO (Arnold S Cosgrove and Robert R Dunn Jr) General Insurance, 506 San Diego Trust & Savings Bldg, 530 Broadway, Tel Main 2876 (For further information see left side lines and page 38 Buyers' Guide)
COSGROVE ARTHUR CO, Arnold S Cosgrove Pres, Real Estate, 506 San Diego Trust & Savings Bldg, 530 Broadway, Tel Main 2876
" Augusta M Mrs tax sec Hal G Hotchkiss h4051 40th
" Building 961 4th av
" Chris A emp Jenkins Constr Co h4353 51st
" Dudley C (Sara) bartndr h3947 Iowa
" John S formn Klicka Lbr Co r2111 Franklin
" Louise R (wid Arth) h3939 3d av
" Margt Mrs r3947 Iowa
" Martin C (Mary) USN h5058 Long Branch av
" Michl (Alice) h1441 6th av
" Roy (Hetty I) hlpr NPWA h4081 Swift av
" Wm J v-pres Baldwin-Cosgrove Paint House rCalavo Gardens
Cosia Abelardo lab Jesus Santos r1619 National
Cosio Belkis r4450 42d
" Frank (Goldie) formn Leo Greenbaum h 4245 J
" Mary Mrs emp Elec Lndy h1695 Newton av
" Oliver (Guadalupe) h4450 42d
Coslow Frank A (Joan) clk h1631 9th av
Coss Waldon F (E Joy) USN h1958 2d av
Cossar John J (Cora J) ptrnmkr h4837 Felton
Cossette Wm J USN h1331 8th av
Cossi Grace Mrs r1430 7th av

PERCY H. GOODWIN COMPANY
GENERAL INSURANCE
302 FIRST NATIONAL BANK BLDG.
MAIN 9171
1001 Prospect St.
LA JOLLA
Tel. 2158

PAINT MANUFACTURERS
House Paints
Enamels
Varnishes
BENTON ROOF & PAINT CO.
2136 Kettner Blvd.
Franklin 5108
ROOF CONTRACTORS
"Factory-to-You" prices on Quality Paints
Established 1910

PETERSON LUMBER & FINANCE CO.

A COMPLETE LINE OF BUILDING MATERIALS

4105 Pacific Hway. "Home of Ideas" Tel. Jackson 4144

WESTERN SALVAGE CO.

STORE - OFFICE AND RESTAURANT FIXTURES

NEW AND USED MERCHANDISE OF ALL DESCRIPTIONS

Army Goods, Tents Tarpaulins Our Specialty

1451-1471 MARKET BET. 14TH & 15TH OR 601 MARKET TEL. FRANKLIN 3186

SALES, LOANS RED DIAMOND REALTY CO. EXCHANGES, INSURANCE 3400 EL CAJON BLVD. TEL. TALBOT 2193

COSSI
" Margt Mrs slswn Parmelee-Dohrmann Co h2329 C
Costa Frank D (Hazel) fishermn h4667 Alice
" Vista Apartments (Mrs A M Witte) 1615 3d
" Wm (Betty) fishermn h4149 Menlo av
Costales Santiago (Mary) h2123 Julian av
" Santiago jr lab r2123 Julian av
Costallous Gus chef r730 7th av
Costania Geo sec P E Calles r1212 Upas
Costantino Carlo (Mariana) welder Cons Aircraft Corp h722 Sicard
" Chas (Mary) h332 20th
" Ernest (Pauline) welder Cons Aircraft Corp h521 Sicard
" Marguerite J Mrs h2848 Ash
" Pasquale (Cecilia) hlpr Gas Co h1728 Kearney av
" Saverio hlpr Gas Co r1728 Kearney av
" Tony (Emily L) lab Gas Co h2412 Imperial av
Costello Albt aircraftwkr r416 W Univ av
" Carol A r5150 Hastings rd
" Casper (Helen) aircraftwkr h416 W Univ av
" Chas A (Carolyn) USN h5150 Hastings rd
" Chas R acct SD County Garage rNatl City
" Donna M (wid W W) clk Sidney Almgren r1620 10th av
" J P r1833 Dale
" Jas H (Zora K) servmn FAS&SS h3340 31st
" John T (Mary C) USA h4554 34th
" Maria (wid Jos) h2685 Newton av
" Milton M lab NSD rLakeside
" Paul (Ida) h3238 Island av
Costelloe Margt H caterer h2563 Commercial
Costenborder Edwin J tchr r3059 F
" Forrest formn Hillcrest Star-News r3059 F
" Orah L (wid C C) h3059 F
" Richd E carrier PO r3059 F
" Robt clk r3059 F
Costini Tony G carp h3549 India
Costley Dolphord V (Velma) USN h3233 Gregory
" Effie M (wid W M) h3124 Thorn
Coston Fannie L h3075 Polk av
" Semer A (Agnes M) editor Masonic News h3733 4th av
Cota Albt M lab r3112½ National av
" Alex (Emma) h4350 Cleveland av
" Alex (Louise) lab City Park Dept h1405 Pritchard
" Benita Mrs r1514 Blaine av
" Bertha (wid Jos) h3112½ National av
" Carlos (Christine) gdnr h241 16th
" Edmundo F (Gloria B) chancellor Mexican Consulate h2206 E
" Efren M (Clemencia) lab h2043½ Irving av
" Efren R r2043½ Irving av
" Elias (Bertha E) mech Cons Aircraft Corp h2405 K
" Emilio h1820 Savannah
" Eugenio L (Lenora) lab h2249 L
" Filimina emp Blue Bird Lndy rChula Vista
" Florencio M (Doris W) asst val eng Gas Co h3846 Cherokee av
" Fred (Evangeline) fruitwkr h316 S 35th
" Furtoza Mrs r1820 Savannah
" Henry (Esperanza) lab h21 22d
" Henry A (Mary) pntr Mercy Hosp r1226 McKinley
" J lab Cudahy's
" Jack cook r1222 Columbia
" Jesus C (Pilar) h1732 K
" John (Rosaria) lab h5301 Lauretta
" Jose G (Amelia) h1825 National av
" Phillip (Filomena) h1680 National av
" Ralph r2285 Julian av
" Raymond (Lita) lab h3920 Conde
" Ruth R Mrs h3844 Florence

COTANT CHARLES L (Eileen) Resident Mgr Revel Miller & Co, 633 Bank of America Bldg, 625 Broadway, Tel Franklin 4557, h1420 Golden Gate Dr, Tel Jackson 2828 (For further information see right top lines and page 45 Buyers' Guide)

Cote Eudora (Evelyn) USN h1640 3d av
" Robt W (Madelon) delmn SDI&CSCo h4151 Texas
Cothran Edna L Mrs h1787 Ebers
" Edw H tilestr r1787 Ebers
" Herbt A (Beulah) USN h3940½ Florida
" Russell R (Maria) USN h2268 Market
Cothron John W atdt Z E Padgett r4657 Monroe
" L Bryant (Nann) locksmith E D Hall h 2985 Redwood
" Lloyd L (Mary A) USN h4668 Brighton av
Cotman Clifford jan E H Crabtree
Cotner Frankie Mrs r3131 5th av
Cotral Jas G (Selina) (Beck & Cotral) h1934 Front
Cotreras Peter (Carmen) mech h562 20th
Cotriss Jos A (Doris M) USN h37 27th
Cotsonis Chas emp G J Mehas rLa Jolla
Cottee Edith A (wid Nathan) h3048 Laurel
" Robt N millmn Western Lbr Co rNatl City
Cotteen Virginia Mrs r4745 Del Mar av
Cotten Roger C (Minnie F) h3690 Filbert
Cotter Ernest G (Ruth) h1869 W Montecito way
" Geo L (Pauline) h4321 Bancroft

COTTER JOHN B REV, Pastor St John's Catholic Church, h1620 Lincoln Av, Tel Jackson 6793

" Nathalie H sten J Jessop & Sons r2637 Vancouver av
" Robt (Ruth) h4384 38th
" Ruth Mrs tchr Pub Sch r1869 W Montecito way
Cottew Frances L (wid Fred) r4132 Florida
Cottini John (Fern) h2354 State
Cotton Chas h3857 Estrella av
" Clay O (Ruby) USN h2286 Julian av
" Dennis H (Frances J) aud SD Club h1422d Univ av
" Ernest H (Samie) USN r1355 9th av
" Glen delmn QDPCo r2906 Beech
" H L h1319e 18th
" Henry F (Decelia) USN h1933 Fern
" John (Margt) slsmn Oscar W Cotton h7140 Saranac
" John P (Marion) h3665 Jackdaw
" Johnnie M Mrs dom r2954 Webster av
" Lena Mrs asst W P Odom h4182 Kansas
" Molly (wid V M) r3820 Granada av
" Olive Mrs h1335 Island av

COTTON OSCAR W (Violet S) Real Estate, Insurance and Property Management, 521 Commonwealth Bldg, 524 B, Tel Franklin 7611, Branches 3022 Lytton, Point Loma, Tel Bayview 3223, and Bostonia, Highway 80 at Madison Av, h2432 Front

" Robt emp Fred Faran r501 7th av
" Robt W (Lena) h430 Sicard
" Stella H (wid C A) h2172 Front
" Wm O (Eliz B) slsmn Oscar W Cotton h 3714 Amaryllis dr
Cottone Matteo (Providence) r402 S 47th
Cottrall Frank (Constance) USN h4229 34th
Cottrell Bert H (Irene H) plstr h4305 Olive
" Boyd S emp Carlson & Simpson rLa Mesa
" Chas (Eileen) h4025 Ocean Front walk
" Chas H (Mary) drftsmn h747 Windemere ct
" Edw W (Grace) mech NAS h1633 Diamond
" Ernest G (Elvira) USN h3660 47th
" Hugh H (Patricia) plstr h4143 Chamoune av
" Jas R shtmtlwkr SACo h940 A
" Jos W (Blanche A) clk City Water Dept h4530 39th
" Leslie mech r940 A
" Roy M (Mildred) h4827 Utah
" Wallace cook r421 E
Coty Frank L gdnr h2221 Abbott
Couch Edw carp r631 6th av
" Edwin N (Nina) (Park Boulevard Paint Shop) h4586 Hawley blvd
" Ernest J (Hattie B) tallymn Westn Lbr Co h3817 41st
" Ernest W r3817 41st
" Glen N busmn r1257 11th av
" Hugh C (Wilma) driver BCLSCo h1733 Dale
" John slsmn L L Richards r2161 Pine
" Sami T (Grace) cook h1257 11th av
" Weddington (Mayme) slsmn h1595 Linwood
" Wesley lab r1595 Linwood
" Wm r1257 11th av
Couche Jas B (R Grace) phys 861 6th av H717 h4136 Palmetto way
" Jas V r4136 Palmetto way
" Julyan sec Foster Wilmurt r4136 Palmetto way
Couchman Geo C (Myra H) h3761 Utah
Couey Jas R (Bethene L) cash U-TPCo h1218 Monroe av
" John C clk Gas Co h1557 7th av
" Paul project mgr NYA r1557 7th av
Couffield Henry L h727 Robinson av
" Minnie R Mrs sten h2130 1st av
Coughlin Agnes M nurse h3771 3d av
" Clytie USN r243 S 47th
" Joe r322 G
" Jos USMC r1751 Union
" Kerry E (Clarabella) mech r3762 1st av
" Thos J (Cecile) eng Cons Aircraft Corp h2975 Laurel
Cougler Thos J barber U S Grant Hotel r1048 6th
Coulart Mary (wid M V) h2104 Kearney av
Coulbourn Theo S lt comdr USN rLa Mesa
Coulder Helena E lndywkr SDSL r3167 J

A. E. ROBERTS COMPANY

GENERAL INSURANCE, SURETY BONDS, REAL ESTATE

U. S. Grant Hotel Arcade, 1028 Fourth Ave. Tel. Main 7041

Coull Edna A Mrs sten 11th Naval Dist r4755 Voltaire
Coulomb Agnes E r1930 30th
Coulombe Arth (Glenda) cook h2816 El Cajon blvd
" Carmelita Mrs mgr Solana Court r4354 Florida
" Jos G (Carmelita) drftsmn h4354 Florida
Coulson John N (Gladys M) meatcttr Piggly Wiggly h3330 Van Dyke av
" Karl L (Lillian I) USN h2520 L
Coulter C W h1419 Univ av
" Frank H (Margt D) h4968 35th
" Jas mach Cons Aircraft Corp r325 Washn
" Robt S furn rms 1125 E
" Steph E (Fannie) mech Cons Aircraft Corp h1455 Emerald
Coulthard John C servmn Cal Dental Supp Co r2761 5th av
Coulthurst A Edwin msngr SD Pub Library r2420 G
" Ethel M r4611 Van Dyke av
" Jos E (Violet M) h4611 Van Dyke av
" Sherwin (Alice N) h2420 G
Coultis Geo F r729 7th av
Coulton John W (Ellen) pasteurizer QDPCo h3760 Goldfinch
Council Oren r3681 5th av
" of Jewish Women 2512 3d av
Counihan Mark mach Cons Aircraft Corp r2551 A
Counsell Raymond L (Lillian) delmn SDI&CSCo h1237 Russ blvd
Counterman Elmer clk Hotel Warren r108 F
Countryman Jas bartndr r1048 6th av
Counts Verle M h4667 Green

COUNTY GOVERNMENT, See San Diego County Government

" Library Marjorie H Kobler librn 235 Bway R533
Couron Narcis A (Eleanor J) h220 24th
" Richd M artist r220 24th
Course Emily M Mrs r1434 2d av
Courser Geo E (Harriet) asst chf SDFD h3504 Ray
" Hannah M (wid A T) h3635 Park blvd
Coursey John P (Mary) USMC h2077 W Cal
Court Apartments 4577 Park blvd
Courtney Guy C (Lois) photog 610 Bway h313 Laurel
" Jeremiah (Mary) gdnr h4196 Van Dyke av
" John (Margt E) h4320 34th
" John (Sallie B) h3644 6th av
" John L (Hanna) carp h3691 Chamoune av
" Mary r1908 5th av
" Medford R atdt Walter Church rNatl City
" Wm cook r940 Union
" Wm G cnrywkr r735 W Beech
Courtright Leslie C (Kath E) USN h5186 Landis
" Ralph E (Sadie) gro 2797 National Av h1016 S 28th
Courts Jennings (Victoria) USN h3039 Dumas
" Mack K (Virginia) emp Don Lee h2148 Harrison av
" Moxie r2148 Harrison av
Courville John J (Minnie E) clk Thearle Music Co h2612 A
Cousart Jas B tchr St Augustine High Sch r 3266 Nutmeg
Cousins Chas H h2745 K
" Eug R electn h719 14th
" Nancy A (wid Wm) h937 Burns ct
" Tiny M Mrs r2745 K
Coutre Grace Mrs r715 Bway
Couts Adele A (wid G A) h630 W Washn
" Cave J jr slsmn h4188 Arden way
" Ida r4614½ Park blvd
" J Forster jr teller FNT&SBank rLa Mesa
" Lee G (Edna) dep Co Tax Collr h1041 W Walnut av
" Nan casewkr SRA
Couture Aurelius A (Lena U) h3762 30th
Couty Antonio emp Co Hosp
Couvillon Elmer (Marion) h2173 Froude
Couvrette Geo J (Laura M) dentist 625 Bway R909 h5188 Marlborough dr
" Geo J jr r5188 Marlborough dr
" John F r5188 Marlborough dr
" Jos E r5188 Marlborough dr
" Louis C (Floribel P) mach P W Gavin Co h1646 Bancroft
Covarrubias Efrin jr r707 19th
" Efrin C h707 19th
" Sophie r707 19th
Covell Geo (Kath) h2157 National av
Covenant Tabernacle Rev H E Nordquist pastor 903 19th
Coventry Lucy M Mrs mgr Iowa Hotel h943 4th
Covert Albt E (Carolina C) carp h3766 35th
COVERT
" Chas B (Jennie) h3769 Park blvd
" Crandall M slsmn J S Schirm Co r3769 Park blvd
" Edw W (Priscilla) acct h730 Santa Clara pl
" Evelyn M Mrs h4086 42d
" Geo L (Evelyn R) supvr Arden Farms h3626 Arnold av
" Jas A (Sally L) whsmn Haas Baruch & Co h3661 44th
" John F (Evelyn) civ eng h3004 Laurel
" John H (Lillie) hlpr Gas Co r4942 34th
" Lee (Laura M) carp h3744 35th
" Mary C (wid L) h3145 31st
" Mary M (wid G L) h4319 Florida
" Ruth N r4319 Florida
" Thos H typewriter repr r4319 Florida
" Vera S waiter O A Griffin r3766 35th
" Wesley A emp Cons Aircraft Corp r3766 35th
Covey Alice V r3149 Juniper
" Archie W (Vesta M) lab NAS h4288 Cleveland
" Dewey L r3426 3d av
" Jane (wid H J) nurse h3801 Myrtle av
" Jos (Mary) lab h1465 2d av
" Lee B (Ora) lab City Water Dept h4146 36th
" Louise waiter r4146 36th
" Mary J emp Co Hosp
" Olive r4146 36th
" Ruth r4146 36th
Coville Jennie (wid Wm) h3637 6th av
" Peter (Phyllis) USN h1534 Front
Covina Anthony restr 3596 Univ av r3629 Front
" Ross S mgr Mrs Lillian Lance r465 16th
Covington Capres M (Lavada E) mgr El Patio Corte h2503 G
" Geo A (Grace R) agt MLICo h3082 Juniper
" Jos A (Mayme) h4850 Bancroft
" Lelia (wid D W) r5458 El Cajon blvd
" Marjorie Mrs ofc sec Spear Flying Service h3637 33d
" Ollie lab r631 6th av
Cowan Blake emp Tower Service Co r2671 Dove
" Chas A (Myrna) r3409 39th
" Dale slsmn r1501 5th av
" Elida E (wid Robt) r1531 Front
" Fitzhugh L (Dorothy) restr 1925 Bacon h 1929 do
" Herbt M (Lucille L) mech Cons Aircraft Corp h4273 Maryland
" Jas pntr h3752 Boston av
" Jas (Daisy) USN h3835½ Van Dyke av
" John F h563 22d
" John W (Sadie) electn h3918 Florida
" Jos (Esther S) h3409 39th
" Meredyth V (Yvonne) h4476 Estrella av
" Naomi Mrs slswn MW&Co h3615 Orange av
" P J Mrs r344 Grape
" Pauline (wid O C) h1002 Alberta pl
" R P Mrs r715 Bway
" Sidney B (Hilma) eng UOCo h2671 Dove
" Thos (Gladys) r5075 Niagara av
" Walter W (May A) agt The Travelers h 2776 3d av
Coward John h3747 Arnold av
" Norman E stock kpr Gas Co h2101 29th
" Wm C (Georgia) gro 3690 5th av
Cowardin David Z (Suzan) h6154 El Cajon blvd
" Herbt H fctywkr State Blind Shop r6154 El Cajon blvd
" Murrell (Edna) electn h5003 Williams av
Cowart Clinton C (Theresa) lab h1332g K
" Darrell C (Alice) chauf h818 Rockaway ct
" Jas r3625 47th
" M auto pntr r3927 8th av
" M J emp Cons Aircraft Corp r944 State
" Naomi M (wid Jas) h3625 47th
Cowden Grace A (wid Henry) h4045 Swift av
" Veronica M Mrs clk Ed Morrison r3807 44th
" Willa M tchr Pub Sch r4045 Swift av
Cowell Arth K r3241 Chamoune av
" Chas B h4411 Highland av
" Chas W h2254 5th av
" Eug W (Elsie M) techn Cons Aircraft Corp h4411 Highland av
Cowen Carl C agt NY Life Ins Co rLa Mesa

COWEN S M DR, Dr Harry Kaufman Dentist and Mgr, Credit Dentists, 722 Broadway, Tel Franklin 2425

Cowger Don O (Elsie) USN h4135 Estrella av
" Major A (Jean) emp H V Lee Co r1414 5th av
Cowgill Paul jan SD Pub Library r4491 39th
" Paul (Rena) plstr r1480 C
" Paul plstr r3561 6th av
" Paul L custodian Pub Sch r4491 39th
Cowhick Clyde L mech Cons Aircraft Corp r 4560 Highland av
" Howard E (Zoe) h4718 Kenmore ter
Cowhig John Rev r2444 Congress

DIRECTORY LIBRARIES

A Directory Library containing City Directories from all over the Country is maintained at the San Diego Chamber of Commerce for your convenience—free to consult whenever you desire

This is Part of OUR Service

San Diego Directory Co.

WALTER ANDERSEN NURSERY

LANDSCAPE GARDENING

★

COMPLETE NURSERY STOCK

★

3860 Rosecrans

Jackson 3721

JOHNSON-SAUM COMPANY
FUNERAL DIRECTORS
1408 Fourth Ave. Telephone Main 6168

COLLEGE MOTOR CO.
DODGE & PLYMOUTH CARS
DODGE TRUCKS
2644 EL CAJON BLVD.
TEL. JACKSON 4135

San Diego Wholesale Credit Men's Association
(Incorporated)
MERCANTILE REPORTS
COLLECTIONS
ESCROWS
508 COMMONWEALTH BLDG.
Tel. Main 4191

Cowin Cora T (wid J W) r1848 C
" Jeffers J (Louise) h246 19th
Cowle Geo R (Myrtle) gro 2043 1st av h2871 Madison av
Cowles John T (Harriet) ins 1920 Front
" Loren T (Ruth M) USN h3983 Falcon
Cowley Hal (Eileen M) gas sta 3004 Main h 3012 do
Cowling Julia Mrs r3428 Louisiana
COWLING WM S (Mary) Sec-Treas-Mgr Dixie Lumber & Supply Co, h3428 Louisiana, Tel Jackson 0255
Cox Ada Mrs r3815 Polk av
" Adeline K nurse 4152 Hamilton
" Agnes L (wid Wm) h1930 31st
" Albt h805 Ormond ct
" Albt mech Cons Aircraft Corp r2834 6th av
" Albt C electn NAS r4455 Louisiana
" Albt K (Elisa C) supp mgr Walker's h1981 Kearney av
" Albt N r319 Plaza
" Albt W (Dolores G) slsmn R A Perrott h 3817 Villa ter
" Alex C (Eileen G) dept mgr Campbell Chev Co h3784 42d
" Alf r551 S 35th
" Alice E (wid T H) h4185 Wightman
" Anna M Mrs maid New Plaza Hotel r3073 Palm
" Archie E emp Am Linen Supp
" Arnold W (Dorothy) USN h3409 5th av
" Arth A h4182 Gamma
" Arth R (Beverly) clk Gas Co h5092 E Mountain View dr
" Beatrice h233 Spruce
" Benj D (Edna L) h4448 37th
" Bernice Mrs waiter Mrs Hazel Stephenson r1010 16th
" Britamart artist r1530 Ft Stockton dr
" Byron F (Mary F) ironwkr Atlas Iron & Wire Wks h2817 Madison av
" Cecil M (Louise) USN h3860 Superior
" Charity M (wid A L) (Richmond Flats) h 3922 Richmond
" Chas (Annie) h728 Toulon ct
" Chas A lab NPWD r501 7th av
" Chas C (Pearl L) h3684 4th av
" Chas C (Ruth L) ptrnmkr NAS h4036 Park blvd
" Chas H r4764 68th
" Chas T h526 West E
" Chas W (Grace T) lab Naval Hosp h1546 Bancroft
" Claude W mech r1546 Bancroft
" Clifford F (Helen E) tkt clk Santa Fe Trailways r4820 Kansas
" Clifford G (Edith) jan h4753 Noyes
" David N bkpr ST&SBank r1625 8th av
" Dora M (wid B F) h1280 12th av
" Dudley M (Kath O) slsmn M H Jordan r 1103 W Washn
" Edith J (wid R S) h3427 Herbert
" Edith M (wid H M) h515 Penn av
" Edmund R jr (Helen N) h4044 46th
" Edwin F cbtmkr Hubbard Casket Co r3551 Front
" Eleanor Mrs liquors 321 Market r323 do
" Eliz M (wid J B) h667 21st
" Elmer A (Dorothy L) printer U-TPCo h4484 44th
" Elmer W (Vera) hlpr NAS h1308 C
" Emery D (Clara) h4714 Lantana dr
" Ethalmore R (Sadie) h950 Hornblend
" Ethel E (wid John) restr 1104 K h1106 do
" Eva B (wid A A) h4065 Arizona
" Faye A r3171 Boston av
" Floyd A (Annabel) eng SACo h6867 Mohawk
" Floyd R (Neata) roofer Kern Roofing Co h3722 Birch
" Frances Mrs mgr Casa Blanca Apts h242 W Fir
" Francis S (Zelta D) linemn SCTCo h1724 W Washn
" Frank L (Rosetta R) h4769 32d
" Frank W (Helen) clk S D Coffee Co h4564 Mississippi
" Garland r2107 29th
" Geo (Mildred) barber 5063 Newport av
" Gladys I Mrs opr SCTCo h2882 Howard
" Glen E (Mary A) hlpr Atlas Iron & Wire Wks h2222 F
" Glenn (Edith) with BMA r1800 Garnet
" Gurnard V carp h3428 Madison av
" Harley W (Velma) eng SDFD h4475 Alabama
" Harvey E (Elvereta) mach h1136 S 29th
" Howard J (Ethel E) storewkr SO&MCo h 4618 55th
" Irene teller Gas Co r3435 Texas

COX
" Irvin D (Hazel) USN h3155 Newton av
" Ivan E (Aileen) USN h2133 2d av
" J D (Essie) carp h3066 Madison av
" J French (Margt) shtmtlwkr h3069 Lincoln
" Jack (Agrippina) USN h4857 Felton
" Jack W riveter Cons Aircraft Corp r3545 29th
" Jas J (Cath) h3163 Main
" Jas L (Olive M) h3319 Chamoune av
" John r1159 24th
" John E (Willie) USN h1034a E
" John W (Mary E) jan Co Hosp h3522 40th
" Jos (Mary) USN r1435 F
" Jos H (Ruth) h1437 Univ av
" Kath C (wid G C) r4425 44th
" Kath C (wid Fred) dean E R Snyder Continuation High Sch h3235 Lucinda
" Kath O Mrs cash LCCo r1103 W Washn
" Lawrence P (Ann G) pntr h4159 Dwight
" Leo M (Kath M) slsmn h344 Douglas
" Leoline E (wid Warren) with Marston Co r3171 Boston av
" Leona Mrs h1707 F
" Leonard lab Bd Pub Wks r469 16th
" Leroy J (Wilma J) r3311 29th
" Lois W clk SD Pub Library h950 9th av
" Louis V (Dicey) USN h1509 1st av
" Lova M (wid R C) h6419 Imperial av
" Lucien K driver r4187 5th av
" Lyle W (Dorothy) h4534 Highland av
" Mae Mrs mlnr 845 Bway r3175 Howard av
" Marie L (wid Harry) tchr Pub Sch h1159 24th
" Maurice F hlpr NAS r3583 6th av
" Maurice L (Louise) h1702 E
" Max (Marie) h3130 Curtis
" Melvin J (Irma A) chf estimator Gas Co h2468 Island av
" Melvin W (Flora) driver h2406 Island av
" Merll C (Inez) slsmn h4736 Felton
" Mildred slswn Mode O' Day rNatl City
" Milton J (Dorothy) slsmn h2604 Collier av
" O K USN r1751 Union
" Paul R (Virginia) USN h4174 47th
" R Eug (Anna) concretewkr h3875 Birch
" Ray H (Olive M) tires 1220 2d av h3420 Browning
" Richd mech Cons Aircraft Corp r4433 Park blvd
" Robt B (Elvira) lab h2928 Kellogg
" Robt E (Helen B) cementwkr h640 41st
" Roy (Eleanor) slsmn Mrs Eleanor Cox h323 Market
" Roy R (Gerry) lab h3704 Cottonwood
" Roy W pkr NAS r3704 Cottonwood
" Sadie E lndywkr KLS r2644 Market
" Saml H (Billie L) slsmn h2659½ B
" T Garland (R Helen) used cars 1444 Bway h4177 Wightman
" Teddy K (Juanita R) concretewkr h3908 Georgia
" Theo E (Lea) h4187 5th av
" Vernon W (Ethel) carp Gas Co h3545 29th
" W W r755 14th
" Walter M mkt mgr Safeway r4448 37th
" Wm C (Margt) plstr h4764 68th
" Wm I mach Natl Iron Wks rNatl City
" Wm J (Kath B) h3844 3d av
Coxe Richd P r5468 Collier av
" Winthrop K (Bonnie) lab Cons Aircraft Corp h5468 Collier av
" Winthrop K jr r5468 Collier av
Coxeter Richd T (Margt W) (Coxeter & Son) h4428 Trias
" Wm G (Mary A) (Coxeter & Son) h4428 Trias
" & Son (W G and R T) jwlrs 436 B
Coxon Evelyn M Mrs clk Co Clerk h2228 Bancroft
" Leonard (Frances A) electn Gas Co h3540 Cherokee av
Coy Jennie Mrs r1971 Union
" L Peirce r2704 29th
" Vera h1115 W Palm
" Wm (Cora) r818 A
Coykendall Roy (Ruth) clk Cons Aircraft Corp h2327 Monroe av
Coyle Abr L r2108 Garnet
" Caroline F Mrs soc wkr CWD h1021 Beryl
" Cassius R (Eva) USN h2108 Garnet
" Doris M beauty opr r4118 Voltaire
" Francis J slsmn HACo r3002 Quince
" Harry F (Hilda A) pntr h4118 Voltaire
" Harry W leadmn Cons Aircraft Corp r4118 Voltaire
" J G r524 W Bway
" Jas T h3684 Richmond
" Jos h3406 Cromwell pl
" Kath Mrs h2102 G
" Lucille F r4526 50th

NOEL H. BRIDGE & CO.
MORTGAGE LOANS — INSURANCE
1116-17-18 BANK OF AMERICA BLDG. (Realtors) Tel. Main 7101

COYLE
" Thos L Rev (Jean) pastor First Presbyterian Ch h3405 Ibis
" W R h5741 El Cajon blvd
Coyne Edw J B (Margt) rigger NAS h3737 Milan
" Emma (wid Thos) clk h4947 West Point Loma blvd
" Thos F (Bertha) USN h4568 Copeland av
Cozad Frank pump opr City Water Dept h2520 Meade av
" Frank (Maple) slsmn h4553½ Boundary
" Glenn W slsmn Holcomb's Dept Store r 2520 Meade av
Cozart Pearl Mrs h4087 Arizona
Cozens Carrie E (wid C B) h3965 Normal
" Robt waiter r5421 Siesta dr
" Thos r4283 39th
Cozy Court 725 12th av
" Inn Auto Court (W D Worth) 5018 El Cajon blvd
Cozzens Aurelia W (wid H C) r3162 N Mountain View dr
Cparma Amparo Mrs h19 17th
Crabb Blanton L (Mamie G) lab h3732 National
" Dani C (Thelma) lab h3853 49th
" Laura (wid John) h3734 National av
" Lovell S clk NAS r4533 North av
Crabill Zella F slswn Whitney & Co h4623 Hawley blvd
Crable Chas J (Charlotte) photog U-TPCo h 4060 Front
" Edw L clk CL&MCo rLa Mesa
" Floyd C (Betty) (Crable & Moore) h4771 Panorama dr
CRABLE & MOORE (F C Crable, E J Moore) Accountants and Auditors, Suite 309 United States National Bank Bldg, 1023 2d Av, Tel Main 2611
Crabtree Earl phys h3869 Ocean Front walk
CRABTREE EDWIN HODGE (Genevieve N) Physician and Surgeon, 1255 3d Av, Tel Franklin 2124, Hours 10 to 12 and 3 to 4, h3465 Hawk, Tel Jackson 3348
" Elmo G (Angeline) h4718 Panorama dr
CRABTREE ELMO G JR (Mary G) Physician, 1005 Medico-Dental Bldg, 233 A, Tel Main 1410, h3548 Alabama, Tel Jackson 8961
" Fred (Lurline) mgr Euclid Apts h2030 State
" Jas emp Cons Aircraft Corp r2040 K
" Jas P (Gladys) eng SACo r1166 11th av
" Kath (wid Winston) h3516 Alabama
" Lenora Mrs h1267 14th
" Luther J (Rena) storekpr Naval Hosp h 925 W Maple
" Marney E (Ann) driver h1846 2d av
" Mary R sec J Jessop & Sons r5075 Hawley blvd
" Paul carp r1134 11th av
" Robt r4718 Panorama dr
" Robt E (Teresa) slsmn Swift & Co h5075 Hawley blvd
" Sherman C (Adelia) h962 Van Nuys
Crace Ival USN h2680 Logan av
Crack Jas pantrymn Saddlerock Grill r3144 N Mountain View dr
CRACKER BOX GROCERY & SERVICE STATION (Heman C Orcutt) 2341 La Jolla Av, Old Town, Tel Woodcrest 9538
Craddick Margt M r4226 Hawk
Craddock Walter J (Mary B) hlpr NAS h4922 West Point Loma blvd
Cradit Geo L sign pntr h340 W Grape
Cradoct Henry E USN h4353 Wilson av
" John (Doey) r4353 Wilson av
Crafford Agnes E Mrs tchr Pub Sch r4122 Middlesex dr
" Earl D slsmn r4122 Middlesex dr
" Glenn D (Agnes E) ins 2920 El Cajon blvd h4122 Middlesex dr
" Louis chauf A E Riley r4122 Middlesex dr
" Mary E r4122 Middlesex dr
" Walter L slsmn r4122 Middlesex dr
" Zora (wid J K) h3744 41st
Craft Allen H dep Co Tax Collr rChula Vista
" Archelaus C (Mary L) cnrywkr h3874 Ocean View blvd
" Audrey smstrs Am Clnrs r3874 Ocean View blvd
" Barbara teller Gas Co r1833 Dale
" Bertha B (wid T L) h1833 Dale
" Edw W (Ione) clk SACo h3301 Collier
" G Barbara r1833 Dale
" Geo W (Ardelle) chauf NAS h4558 Coronado
" Jas W clk KWCo r2523 San Marcos
" John E (Rebecca) h2871½ Imperial av
" Michl J h3269 K

CRAFT
" Olive Mrs supt Dodson Home h551 S 35th
" Paul B (Jean) h4985 Cape May av
" Taylor K r2048 Dorcas
" Walter W (Bonnie) h1852 Cable
Crafton Eleanor T bkpr ABCo r2620 Wightman
" Merrill E (Hazel A) slsmn h3642 Louisiana
" Miles H (Eleanor) clk B of A h2620 Wightman
" Wm clk Foreman & Clark r2721 Dale
Cragg Floyd D (Ruth) slsmn h4645 Lotus
Craghead Howard O (Lee) ballplayer h4033 N Hempstead cir
CRAGIN CARL E (Monteze R) Asst Cashier San Diego Trust & Savings Bank, h2576 6th Av
" Christine C clk FNT&SBank r4030 47th
" Wm A D h4030 47th
Craib Donald F (Rubye A) supt Sears Roebuck & Co h4544 Granger
Craig Adolph restr wkr r546 3d av
" Alex B h306 Hawthorn
" Anne L tchr Pub Sch h2502 B
" Arnold G (Claire) h4584 W Point Loma blvd
" Arth C h2017 Market
" Arth O (Sally E) USN h2746 Treat
" Augustus A (Helena) lino opr h3425 31st
" Bida L (wid Morte) h2555 5th av
" Bruce K eng h308 Kalmia
" Chas E h4190 Mississippi
" Dorothy P nurse Salvation Army Door of Hope r2301 Bolinas
" Earl F (Kath L) (Central Sign Studio) h 3879 Ampudia
" Edw A (Eliz N) USMC h1341 W Thorn
" Edw B (Anna) lab Gas Co h3021½ 30th
" Edw L chauf Wilson & Co rNatl City
" Edwin H metalsmith NAS rCoronado
" Edwin T W h3141 3d av
" Ella A (wid Chas) h2643 B
" Elmer (Mary) USN h4065 Iowa
" Florence A mlnr 521 E r1319 5th av
" Georgia F emp SDSL rNatl City
" Harriet r4069 1st av
" Henrietta M (wid B K) r308 Kalmia
" Howard A (Fontella) with RACo h4324 Ingraham
" Irvin W (Ethel L) mach Cons Aircraft Corp h1665 Bacon
" Isabel J Mrs h rear 2659 Logan av
" Joe M with RACo rNatl City
" John V (Mabel) driver SFCo h2341 Jefferson
" Kate (wid C E) h3340 2d av
" Lillian Mrs h2829 Bway
" M Eliz (wid Howard) h4458 Alabama
" Margt Mrs h3952 9th av
" Marion F Mrs nurse r4430 Altadena av
" Maxwell A r2018 Ocean View blvd
" Merven H (Gladys) h4128 51st
" Roland E (Cath) lab Bd Pub Wks h1225 Lincoln av
" Rosie L Mrs bkpr KWCo h3774 6th av
" Star R (wid M T) h4133 Jackdaw
" Thelma r1665 Bacon
" Thos M asst mgr Personal Finance Co r 3474 Cooper
" Walton jr (Juliette L) h2328 33d
Craige Richd M waiter McIntosh & Silver h 519 Laurel
Craighead Pauline clk Sherman Haynes r4137 Epsilon
Craighton Cyril A slsmn Duplex Water Percolator Co r4104 Kansas
Craik Alice F (wid R J) h3210 Logan av
Crain B Ewing (Mary J) barber 333 W Bway h3274 Thorn
" Calvin H (Margt) creditmn Universal Credit Co h3224 Redwood
" Charlotte W (wid C W) h3125 Bancroft
" Florence Mrs r4040 Eta
" Gonnye clk S H Kress & Co rLa Mesa
" H B r1166 12th av
" Helen L (wid Wm) h4220 40th
" John r3075 Burlingame dr
" Robt F (Lois E) USN h4126 Menlo av
" Wesley M (Alice V) h4470 Monroe av
Cralle Allen B (Frankie C) chauf h3842 Nile
" Allene F r3842 Nile
" Alton L (Kath R) formn Parmelee-Dohrmann Co h3850½ Nile
" Will K (Ethel) flrlyr h3983 Iowa
Cram Fred R chauf United Parcel Serv rNatl City
Cramer Alvin grinder Pac States Optical Co r3877 Highland av
" Anna A (wid Michl) r1408 Grove
" Arth R (Margt) baker SBCo r4037 Idaho
" Chester A auto pntr 1330 India r418 W Ash
" Clarence C (Nelle) slsmn h3956½ Georgia

CECIL B. GROVE
CONTRACTOR
DUMP TRUCKING
TEAMING
EXCAVATING
GRADING
DEALER IN
CRUSHED ROCK
SAND AND
GRAVEL
3216 ISLAND AVE.
Tel. Franklin 7474

WALTER J. GREY CO.
Greeting Cards
FOR EVERY PURPOSE AND OCCASION
"Where You Can Find What You Want"
COMMERCIAL PRINTING
713 C St.
Tel. MAIN 3797

AVELDSON-JACKSON CO.

INSURANCE—ALL FORMS

530 Broadway, Room 204 S. D. TRUST & SAVINGS BLDG. Tel. Franklin 7543

"Meet Baranov and Wear Diamonds"



Diamonds
Watches
Jewelry
Silverware

Radios and Household Appliances

"Friendly" CREDIT

Guaranteed Watch Repairing

BARANOV'S

CASH for YOUR OLD GOLD

NUTTALL — STYRIS CO.

825 COLUMBIA

TOOLS HARDWARE PAINTS

TEL - F. 7156

SEE PAGE 69 BUYERS' GUIDE

CRAMER
" Eug J (Clara L) h3694 Indiana
" Eva Mrs waiter P F Pidgeon r406 W Ash
" Frank J lab ABCo r523 Olivewood ter

CRAMER FRANK L (E Mary) Underwriter Equitable Life Assurance Society of U S, Life Insurance and Annuities, 1485 Pescadero Dr, Tel Bayview 3707

" Fred (Rose) USN h805 40th
" Gene M (Edna M) slsmn ESDCo h3228 Grape
" Geo H (Elsie) plmbr 3877 Highland av
" Geo W (Bertha) h1952 Julian av
" Henry jan Mrs Grace Carter r4769 W Mountain View dr

CRAMER HENRY B (Susan) Mgr Cramer's Bakery Inc Ltd, h3207 McCall

" Herman G (Doris) supvr Cramer's Bakery h5440 Churchward
" John V (Inez B) boat opr S&CBCo h3648 Van Dyke av
" John V jr r3648 Van Dyke av
" M A USMC h2114 Upas
" Margt Mrs waiter Wardle & Collins r4037 Idaho
" Mary Mrs h4465 Orange av
" Nell emp Pullman Lndy r3956½ Georgia
" Nellie waiter FOE r515 20th
" Ralph W welder CMCo r3960 Alabama
" Robt M (Nellie) USN h515 20th
" Wm G delmn MH&ECo r4044½ Georgia
" Wm L (Madelyn A) mach CMCo h3960 Alabama

CRAMER'S BAKERY INC LTD, H B Cramer Mgr, Wholesale Bread Bakers, 1955 Julian Av, Tel Main 4155

Cramford Mary C (wid W A) h2532 K
" Wm R carp h1910 State
Crampton Henry E (Jennie) h355 Milbrae
" Ira D (Elsie L) pntr h4660 Wightman
" Mary E (wid Herbt) h3626 Roselawn av
Crance Nicholas (Laura) h2395 Hickory
Crandal Minnie r420 B
Crandall Alice M bkpr r1546 9th av
" Aretas E (Bertha) h2055 2d av
" Chas H h3412 33d
" Clifford C mech r4119 30th
" Delmar E (Ethel) sta atdt h1732 Rosecrans
" Fred W (Mamie L) h1546 9th av
" Fredk A h4253 Central av
" Geo H (Haral) r2308 Albatross
" Harold W (Patricia) firemn SDFD h3786 37th
" Jefferson C (Hilda) supt SD Planing Mill h3793 29th
" Jefferson L (Sarah) drftsmn h4019 30th
" Josephine (wid Geo) restrwkr h305 S 33d
" Lawrence (Idonea) ofc mgr CBCo h3577 Louisiana
" Leigh H (Maxine H) (Crandall's Vacuum Clnr Exch) h4612 Hamilton
" Marion I clk Pioneer Prescription Pharm r 3793 29th
" Mary A (wid R E) h2680 L
" Orven A (Marion) lab h4852 Wightman
" Paul H (Alice E) (Wansley Crandall & Reuter) h3444 Garrison
" Paul K ydmn BLCo rChula Vista
" Ralph (Etheyl) music tchr 4739 Oregon
" Ralph H (Ruth) phys U S Pub Serv Relief Sta h1041a Robinson av
" Ronald E (Betty) drftsmn Cons Aircraft Corp h4390 Newport av
" Stanley C (Sybil) USCG h4631 Van Dyke av

Crandall's Vacuum Cleaner Exchange (L H Crandall) 1075 8th av

Crandell Thos W (Eva B) h2566 Myrtle av
Crane A Raymond (Eva K) emp Fox Orpheum h3443 Bancroft
" Albt S (Mattie L) pntr h3967 Falcon
" Alva A (Ruth) acct h4728 Choctaw dr
" Carolyn M tchr r3040 Grape
" Chas W driver Bd Pub Wks h3071 National av
" Clara Mrs h2408 2d av

CRANE CO, R E Muse Mgr, Wholesale Plumbing Supplies, 1138 India, Tel Franklin 6171 (For further information see page 61 Buyers' Guide)

" Delmas L tile str r4653½ Utah
" Dora (wid C O) r3079 Redwood
" Edith L Mrs h2244 Plum
" Eliz A r4666 Coronado av
" Emeline L (wid Henry) r2429 Markley
" Ernest A (Emma N) h1771 Kearney av
" Frank O (Ethel L) lab NAS h3079 Redwood
" Fredk R (Louise N) slsmn Eastman Kodak Stores h3931 Normal

CRANE
" Geo waiter Mrs A M McCreary r3613 45th
" Geo W (Julia) gro 1832 4th av
" Harriet E asst sec ST&TCo h3811½ 8th av
" Helen nurse T&MC r4783 34th
" Herald L (Delpha) USN h3627 Eugene pl
" Hope L (wid C F) h3040 Grape
" Jas L (Annette M) slsmn h3419 Freeman
" Leonard USN r3613 45th
" Lewis M (Ann E) dep Co Treas h3345 Bancroft
" Milford A (Mary J) emp Carlson & Simpson h4278 Felton av
" Pearl N bkpr Singer Sewing Mach Co r 4011 Illinois
" Ransford S (Eunice) aud ST&TCo h4092 3d av
" Reed (Lorena) h3409 Bancroft
" Ruth F Mrs clk h4666 Coronado av
" Sophia M (wid L W) h4783 34th
" Steph E (Anna B) h4122 48th
" Steph W r4122 48th
" Wm r3071 National av
" Wm A emp U-TPCo r3345 Bancroft
" Wm H USN r4666 Coronado av
" Wilma Mrs h4653½ Utah
Craner Faun beauty opr r3818 Van Dyke av
" Millie S (wid J H) h3818 Van Dyke av
Cranfill Chas E (Mary A) h1908 F
Cranick Michl M (MCM Pictures) r916 Bway
Crank Beulah (wid Orlando) maid h1630½ Glenwood dr
" Fredk slsmn MW&Co r1630½ Glenwood dr
" Howard mech Cons Aircraft Corp r1630½ Glenwood dr
" Stanley (Georgia) USN h1233 Penn av
" Wm A r4427 Myrtle av
Crankshaw Esther K (wid H E) h1522 33d
Cranmer Wm H H jr (Virginia) slsmn h4321 Ampudia
Crannell Jay J bldg servmn SCTCo h334 S Pardee
" Wm F (Ella L) splicer SCTCo h4338 Swift av
Crans Mary J h1619 Myrtle av
Cranshaw B W (Ruth N) USN h3865 Wilson av
Cranston Florence P Mrs h2417 5th av
" Helen h1623 W Lewis
" John M (Pearl K) lawyer Gray Cary Ames & Driscoll h3690 Pringle
" Myrtle C (wid W E) h3042 Olive
Crary O B h3151 Logan av
Crasnoe Robt E h942 Beech
Craumer Harry L office 432 F rm 321
Craven Noah H mech NAS h4588 Park blvd
Cravens Alonzo slsmn r1111 F
" Oren F (Eliz M) carp h4363 37th
" Pearl H with The Marston Co r1319 5th av
Cravey Amos (Olive) r543 12th av
" Nelton r1244 47th
Craw Helen R Mrs tchr Pub Sch r4318 Maryland
" Wm A (Nell M) USN h3604 Cherokee av
Crawford A Bergman tchr Pub Sch rLa Mesa
" Al r4641 Campus av
" Albt P (Margt) hlpr Gas Co h2852 Ocean View blvd
" Alice (wid T A) r3345 Gregory
" Alvin M (Lucy) carp h2514 Commercial
" Anna Mrs nurse h1211 31st
" Barbara J clk SCTCo r1448 Dale
" Benj r2011 Logan av
" Bernice F sten C C Pease h1830 2d av
" Beryl R tchr Pub Sch r1830 2d av
" Betty C r1448 Dale
" Beulah (wid D S) h906 24th
" Blanche (wid J M) r3985 Texas
" C Ura Mrs nurse Pub Sch r3142 Horton av
" Chas S (Ethel) used cars 2272 Pacific hway h3502 Pringle
" Chris W (Alice E) tchr Pub Sch h3245 Canon
" Clair E (Grace) slsmn h4614 Mississippi
" Clarence E shop supt DM r rt 1 bx 1599
" Clinton W pres Aerated Prod Co of S D Inc rLa Mesa
" Cora L clk City Treas h4442 Campus av
" E P Mrs h2658 6th av
" Earl (Pearl) lab r1543 1st av
" Earl J (Eva J) garage 1905 5th av h2144 30th
" Edw V pntr h838 San Juan pl
" Elma P r509 12th av
" Emma (wid F J) h3144 Juniper
" Ethel lndy wkr KLS r3502 Pringle
" Ethel M (wid H L) tourist camp 2415 La Jolla av
" Floyd B r3416 Arnold av
" Floyd F (Frances E) auto repr 1169 16th h3416 Arnold av

FRED C. SILVERTHORN & SONS, INC.

FEED--FERTILIZER--FUEL

1501 MARKET STREET TEL. FRANKLIN 7151

CRAWFORD
" Frances h4759 70th
" Frank A cook r2011 Logan av
" Frank Y (Ruby A) h4254 Central av
" Fred lab NAS r3614 Florida
" Freeman C (Carol) USN h1010 16th
" G H h847 16th
" G H elev opr U S Grant Hotel r4167 33d
" Geo r1247 Columbia
" Geo H tchr Pub Sch r4167 33d
" Geo H (Myrtle) plmbr A O Reed & Co h4167 33d
" Geo M (Ura C) h3142 Horton av
" Harold F (Sarah E) priv sec SFRy h4641 Campus av
" Harriet J r344 Grape
" Harry A mach NAS r4651 Georgia
" Ida G Mrs designer Rainford Flower Shop h1928 3d av
" Jas E (Stella) USN h1684 Cable
" Jennie (wid C I) h3636 43d
" Jessie (wid J A) h1540 5th av
" John A (Belle) photog h4020 Utah
" John B (Jessie M) whsmn Safeway h4353 43d
" Jos G (Mary) slsmn Natl Biscuit Co h1137 Sutter
" Leroy J (Daisy P) emp SACo h4022 Front
" Lester L (Myra) electn Cons Aircraft Corp h2568 India
" Lottie L real est 923 7th av r3144 Juniper
" Lowell A (Betty R) mech Cons Aircraft Corp r2144 30th
" Mabel B (wid Fred) h3611 Altadena av
" Madge (wid Jesse) h4543 Alabama
" Margt h4868 33d
" Mary A (wid F L) r4085 Kendall
" Myra tchr Ratliff Academy of Dancing r 2568 India
" Myrtle Mrs h4659 Cherokee av
" Ned C slsmn Mountain Meadow r2415 La Jolla av
" Olive L Mrs h2011 Logan av
" Rachel dom r3129 39th
" Rochford H (Vannetta) with RACo h4025 Harney
" Roy T (Mary) gas sta 1002 Garnet h970 Oliver av
" Saml (Nettie) carp h3780 Oneida pl
" Stella L Mrs (Handicraft Dress Shop) r1684 Cable
" Thos A (Ellen V) police SDPD h3345 Gregory
" Thos L (Cecile A) dep Sheriff h2028 32d
" Thos O (Marjorie) slsmn ECPCo h2819 Goldfield
" Walter r3780 Oneida pl

CRAWFORD WILL C (Kath C) Supt City Schools, h3305 Voltaire, Tel Bayview 5392

" Wm M r3245 Canon
" Wm T (Lucy) USN h4083 41st
" Wm W (Jessie A) phys 861 6th av R403 h1448 Dale
" Wm W jr (Faye M) (Auto Exch) h1315 24th

Crawley Augusta D (wid M C) h1626 Upas
" Clifford L (Charlotte E) USN h225 S 38th
Craycroft Mary B r630 F
Crayne Lloyd O (Gladys) with SCIF r4725 Cherokee av
Craythorne Theresa Mrs r1120 16th
Creal Albt (Virginia) USMC h702 Jersey ct
Creamer Chas E (Tillie M) mach NPWD h4341 Beta
" John J reprmn C W Underwood r4192 Univ av

CREAMLAND DAIRY PRODUCTS (See Mountain Meadow) 4600 6th Av, (Extension) Tel Jackson 3171

Creaser Phillip (Alice E) slsmn LWBCo h4334 Idaho
Creasey Olive W (wid E T) h2862 Fir
Creasman Guy restrwkr Glenn Glassford h3536 Orange

CREDIT BUREAU OF SAN DIEGO INC, R H Liggett Pres, C W Williams V-Pres-Mgr, Collections and Credit Reports, 510 United States National Bank Bldg, 1023 2d Av, Tel Franklin 7135 (For further information see left side lines and page 23 Buyers' Guide)

Cree Bernard A (Mary C) h1355 Granada av
Creech Florence h rear 1066 Robinson av
" John D carrier PO r3359 5th av
" Madron USN r4579 Florida
Creecy Andw (Dorothy) candymkr Salerno & Smith h1492 K
" Dorothy Mrs mgr Bell Hotel r1492 K
Creed Edith (wid Frank) r1821 Bacon
Creekmur Albt B USN r4030 Chamoune av
" Albt S (Anna L) jan Commonwealth Bldg h4030 Chamoune av
Creel Kath sten CWD r3017 National av
" Kenneth E slsmn W A Creel r3026 State
" Nina Mrs h3017 National av
" Phyllis r3017 National av
" Ward A (Iva M) gas sta 3031 Date h3026 do
Creelman Alice nurse 1632b Upas
" Chas F (Anna G) chf estimator Gas Co h 2975 F
" Frank A (Kate E) blksmth h3953 Florida
" Jas L (Charlotte J) meter rdr Gas Co h 2776 E
" Laurence L (Orel B) searcher UTI&TCo h 4656 North av
" May E (wid L A) h2955 F
" Robt J (Jane) clk Westn Lbr Co h3936 Idaho
Creer Cath (wid R A) maid YMCA h2716 Landis
Creese Daisy B (wid R A) nurse J C Campbell Dentists h3020 Columbine
" Forest S emp Riggs Optical Co
" Sidney S (Thelwyn A) mfg optician Riggs Optical Co h3819 39th
Creger Alice Mrs h632 11th av
Creider Roy B (Hazel B) restr 4156 Univ av h3828 Fairmount av
Creighton Betty r4104 Kansas
" Cyril A (Nu Thrill Bowling) h4104 Kansas
" Edw h1852 Chico
" Grace T Mrs r706 Nantasket ct
" Idalia M (wid John) r4104 Kansas
" Laura A Mrs h2929 1st av
Creller Chas J (Ida M) ins 4020 Van Dyke av h4022 do
Crelly Frank E (Marietta) h1010 G
Cremer Cornelius (Mary) USN h2255 Logan av
" Dorothy A r4228 St James pl
" Ralph T (Dorothy D) h4228 St James pl
Cremidas Angelo (Olga) (White Owl Cafe) h 1811 F
Crenshaw Helen V Mrs r2939 2d av
" Jack jr emp Tufford Motor Co r1761 Logan av
Crepeau Richd A (Mildred) USN h4824 Saratoga av
Crepps Glen M (Mae) h3303 Gregory
Crescent Cafes ft of Bway 950 Harbor and ft of 5th av
" Furniture Co (F A and H H Bump) 3041 Univ av
" Hotel Mrs C S Williams mgr 729 7th av
" Wharf & Warehouse Co B P Carpenter mgr 1100 Harbor
Crescenzo Louis (Rose) h3095 J
" Mamie Mrs gro 3095 J
Cresci Esther r2251 Kettner blvd
" Gaetano (Frances) fishermn h2251 Kettner blvd
Creslena Court Mrs D B Smith mgr 1537 State
Cresmar Apartments R E Benton mgr 3967 Centre
Cress Mack G (Ruth M) slsmn h4652 Campo dr
" Roy (Margery) USN h4183 Euclid av
Cressell Edw bus agt Plumbers Union No 230
Cressey Chas R (Elsie R) restr 5072 West Point Loma blvd
" Jas T (Jean) USN h3899 Birch
Cressman Berry H (Eliz R) USN h3676 Fairmount av
Cresswell Ruth A stdt **KELSEY-JENNEY COMMERCIAL COLLEGE** r1641 29th
Crest Apartments Mrs S D Nordberg mgr 1445 B
" Denzil H (Hollis K) lab NAS h4027 Pepper dr
Creston Apartments Mrs I M Bowen mgr 1343 C
" Henry r1516 1st av
Crestwick Harry L (Martha) h3644 Indiana
Creswell David C r4930 Niagara av
" Lena h4930 Niagara av
" Mary L r1641 29th
" Minnie B Mrs h2010 National av
" Roy hairdrsr r2010 National av
" Ruth A r1641 29th
" Wm P (Martha C) slsmn Smith & Haight h1641 29th
Cretini Gene J (Annette) barber 1730 C h1132 17th
Cretsinger Ella (wid Henry) r3437 1st av
Cretton Marcel mech NAS r2252 Fort Stockton
Creutz Hans J h4138½ 46th
Creveling Benj W inspr SACo rLa Jolla
" Dorothy L r4150 Lymer dr
Crevier Iva M Mrs h2140 Irving av
Crewdson Henry B r1404 Sassafras
Crews C E USN h1219½ 26th
" Claudia M emp ODCo r1226 4th av
" Jeremiah V (Nancy) USN h1012 Johnson av
" Nellie (wid L C) h1628 B

C. A. GRAY

DISTRIBUTOR

DODGE BROTHERS MOTOR CARS AND TRUCKS

PLYMOUTH MOTOR CARS

Complete Service

501 West Broadway

PHONE FRANKLIN 3101

G. VanSaanen

AUDITING
COST ACCOUNTING
PRACTICAL SYSTEMS
INCOME TAX SERVICE

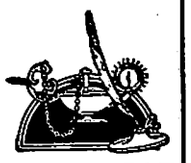

Main 5715

SOUTHERN TITLE BLDG.

Res. Phone, Bayview 4821

HILL AND COMPANY
ACCOUNTANTS AND AUDITORS
314 FIFTH AVENUE BUILDING — TELEPHONE MAIN 0488

BANK OF AMERICA

For Further Information SEE PAGE 13 BUYERS' GUIDE

ROSE COURT FLORAL COMPANY

WESTERGAARD BROS.

Wholesale and Retail Florists and Nurserymen

3705 Crane Place

Tel. Jackson 3208

Crickmore Chas (Ida) r3924 Cleveland av
" Donald r3924 Cleveland av
Cricksman Bennie (Frances C) porter J D & A B Spreckels Co h526 S Evans
Crie Edw P (Ruth M) sta atdt h3236 Bayside walk
Criger Cleo C Mrs r1219 Penn av
Crigler Albt h3020 Webster av
" Nina B nutritionist Cal Dairy Council rLa Mesa
" Wilbert (Helen) h225 S 28th
Crim W C (Cora) h525 Spruce
Cringan Hugh (Mary) emp Goodwill Industires h4674 Polk av
" Hugh jr (Vea) driver E L LaSalle h4678 Polk av
Crippen Apartments Mrs Lucille Wilson mgr 1137 12th av
" Bernard J (Frances) garagemn SCTCo h3451 Valle av
" Lulu Mrs h208 W Ash
" Mary A clk Gas Co rLa Mesa
" Roy D (Madeline) h3939 Park blvd
" Wm J (Edna) USN r1481 A
Crippes Anthony USN r3629 Pershing av
" Gilbert J baker Safeway r3629 Pershing av
" Lena (wid H F) h3629 Pershing av
" Mary A bkpr Safeway r3629 Pershing av
" Mathilda G sec Ralph Kaysen r3629 Pershing av
Crisalli Jos (Josephine) driver h3037 Island av
Criscia John (Antoinette) fishermn h2326 India
" Mary r2326 India
" Nick fishermn r2326 India
" Tony fishermn r2326 India
Crise Laura (wid W H) h2451 1st av
" Myron C jan r2451 1st av
" Ralph (Nina) mech Cons Aircraft Corp h 4104 Park blvd
" Rosa M (wid B L) h3950 Ibis
Crisler Cecil J (Henrietta) slsmn B D Garmon h419 W Washn
" Henrietta S Mrs photog 949 4th av r419 W Washn
" John L h2807 El Cajon blvd
Crismore Vernon (Stella) USN h1457 4th av
Crisp Jas R (Ruth G) asst mgr Glenn Glassford h4395 Highland av
Crispelle Marian V (wid W F) r4768 College av
Crispin Alleen Mrs sec E A Blondin r1043 Robinson av
" Clement J (Julia M) lab NAS h3661 Arizona
Criss L S r1846 Island av
Crissman Wayne G servmn SDERy rEl Cajon
Crist Christina sec-bkpr Abr J Kahn r3573 Acacia
" Geo clk Jos Passaflume r3573 Acacia
" Mary (wid Nicholas) h3573 Acacia
" Robt A (Dorothy) slsmn C E Kindig h4270 Menlo av
" Wm D (Genevieve E) mech Peterson Motors h3744 45th
Cristler Hal H (Aileen M) clk h228 S 34th
Cristman Mark bellmn Golden West Hotel r 322 G
Criswell Lewis (Constance) r3540 42d
" Libby r244 W Robinson av
" Louis E (Alice M) h4675 Louisiana
" Myrtle M with The Marston Co rNatl City
" Raymond (Florence) h1075 Essex
" Roy H emp Mrs B A Benedict r2010 National av
" Saml R (Carmelita) reporter Superior Court h3738 Wawona dr
Critchfield Ella smstrs h840 B
Criterion Cleaners & Dyers (R A Hoffman R L Maxson) 2885 El Cajon blvd
Crites Dayton W (Elsie) USN h2916 Suncrest dr
Crittenden Carl (Nelle M) USN h4238 Wightman
" Carroll F (Maye H) h1529 31st
CRITTENDEN THOMAS T (Cynthia) Attorney-at-Law and Notary Public, 208 Commonwealth Bldg, 524 B, Tel Franklin 6119, h3657 Kite, Tel Woodcrest 3294
Crittendon Alberta G (wid H B) h745 Robinson av
" E C r234 Bway
" Ernest C atdt Aberfeldy Kennels r4065 Front
" Sarah Mrs waiter h4065 Front
Crivello Esther r2317 Columbia
" Frank (Nemfa) fishermn h2333 Columbia
" Fred clnr Peoples Fish Co r945 W Hawthorn
" Fred (Anna) fishermn h2010 India
" Jack pres Sun Harbor Packing Co r2540 Columbia
" Jack (Jacqueline) fish pkr h2540 Columbia
" John fishermn r2317 Columbia

CRIVELLO
" John fishermn h945 W Hawthorn
" Jos (Grace) fishermn h2342 Union
" Maria Mrs r945 W Hawthorn
" Mariano (Rosaria) fishermn h2317 Columbia
" Momina cnrywkr r2010 India
" Peter (Josephine) fishermn r2333 Columbia
" Peter (Frances) fishermn h1720 Union
" Saml (Isabella) fishermn h2253 Curlew
" Vincent carp r2317 Columbia
" Vincent (Grace) carp h2239 Curlew
Crock Jas (Mary) restrwkr h4804 W Mountain View dr
Crocker Aline Mrs beauty shop 741½ 12th av r 3814 35th
" Hazel (wid J E) h2520 Congress
" Jas lab Presidio Hills Golf Course r2502 Congress
" Jas O (Loretta) electn J F Zweiner h4466 41st
" Jennie (wid Marine) h875 34th
" John B hlpr NAS r4541 Fanuel
" L J (Eileen) custodian Pub Sch h3814 35th
" M E Mrs r830 6th av
" Roger r2502 Congress
" Saml L (Selma A) real est 3763 Mission blvd h4541 Fanuel
" Sherwood (Margt) h4737 Natalie dr
" Thos Rev (Margt M) h1625 28th
" Wm A (Mollie M) lab h3778 Cherokee av
Crockett Carrie Mrs h7120 Saranac
" Chas W (Anna) slsmn h132 Washn
" David G br mgr Safeway r3092 Cedar
" Edwinna E Mrs nurse Good Samaritan Hosp r315 Fir
" Evan S electn Naval Hosp rChula Vista
" Florence waiter r743 7th av
" H Rush (Winifred S) h2404 Monroe av
" Harriet clk ST&SBank r2957 4th av
" Oren O (Henrietta F) slsmn WPF&Co h3743 Texas
" Sydney R instr mkr NAS rCoronado
" Violetta priv sec U-TPCo r4206 Fairmount
Croft Albt L (Virginia) USN h2717 Denver
" Cary (wid Jos) r121 Lewis
" Doyle (Anne) USN h3424 Logan av
" Frank carp h2243 K
" Frank A (Eliz) clo clnr PC&D h121 Lewis
" Harold W (Ethel M) chauf United Parcel Serv h3482 Bway
" Jeannette A mgr Hotel Newport h4961 Newport av
" Thos W (Ruth) USN h1607 Robinson av
" Virginia r3501 Collier av
" Wm carp r2243 K
Crofton Carl C r421 E
" Wm B (Lee) mfrs agt ft West G
Crofts Leonard (Nellie) gdnr Court House h 2811 Monroe
" Wm H (Jennie O) gdnr Naval Hosp h6919 Mohawk
Crofut Jack sta atdt K L Taylor rNatl City
" John sta atdt K L Taylor rNatl City
" John R (Ethel A) lab h1309 29th
Croka Wm B (Sybil) USMC h2408 Albatross
Croley Frank r1844 C
Crolic Edw (Della E) h752 10th av
Croll Melvin H (Anna C) lab h3619 Logan av
Cromar Albt E (Williametta) carp h3792 Front
Cromartie H Dale (Gertrude) mech Cons Aircraft Corp h3935 Idaho
Cromer Carl E (Jessica) formn Am Products h4002 Fanuel
" Clarence I (Minnie M) h303 20th
" Gordon R (Marcella M) slsmn Hage's h 1614 Meade av
Cromsie Harriet h2035 Bway
Cromwell Chas C (Helen) bottler H J Waters r3826 Richmond
" Chas cook K R Manley
" Ida r2456 E
" Phil W r536 F
Cronacher Philip Z (Maude L) h4477 50th
Cronan Eliz G r2950 6th av
" Nell G (wid W P) h2950 6th av
" Nellie G r2950 6th av
CRONBURG DRAPERY STUDIO (Earl G Cronburg) Draperies, Upholstering and Slip Covers, Alterations, Estimates Given at Your Home, 1009 University Av, Tel Jackson 6468, Res Tel Randolph 2540
" Earl G (Orpha M) (Cronburg Drapery Studio) h4062 39th
" Verena M r4062 39th
Croner Wm D (Ruby) roofer h4112 Nordica av
Cronin Christina Mrs mgr Ashleigh Apts h546 Ash
" Christina (wid Patk) h3530 29th
" Danl L (Josephine G) r2102 G
" Jos C clk Hotel Churchill r827 C

FENTON MATERIAL CO.
ROCK, SAND, CEMENT, STEEL AND BUILDING MATERIAL • PHONE FR. 6224

CRONIN
" Jos L (Ella) USN h1046 20th
" Mary P Mrs r402 E Arbor dr
" Patk G dentist 520 E rm 608 r3530 29th
" Wm J h2521 India
" Wm J clk Anna S Farrington r730 7th av
Cronk Harold C (Mary E) shtmtlwkr Cons Aircraft Corp h1635 Madison av
" Howard M (Mary B) USN h2644 E
" Laura L (wid J H) r333 Washn
" Mary waiter Whitney & Co r2644 E
" Wm A (Ruth) emp Cons Aircraft Corp h 2228 Abbott
Cronkhite Verne F (Barbara) slsmn h3949 Albatross
Cronland Alice B bkpr r3582 Dwight
" Cody M (wid Chas) smstrs h3582 Dwight
Crook Chester emp Cons Aircraft Corp h3344 Kettner blvd
" Clarice Mrs nurse F E Goodell r1402 7th av
" David A (Louise G) h4665 Oregon
" Geo T (Thelma) tile str h3233 Adams av
" Julia C r4066 3d av
" Robt USN r1402 7th av
Crooks Enid H escrow ofcr UTI&TCo r2861 Chatsworth blvd
" J S h2024 G
" John R h1244 10th av
" N R mgr Expo Stucco Co
" Robt B (Enid) recorder Gas Co h2861 Chatsworth blvd
" Robt C (Vivian) USN h4619 Park blvd
" Walter W (Helen) clk h4005 Kansas
" Weldon P (Edith) mech h4278 Morrell
Croom Jerry P (Kath Z) driver h4171 Alabama
Croome Clifford r4860 Newport av
" Harry emp Cons Aircraft Corp r4860 Newport av
" Wm C (Jessie) mach h4860 Newport av
Croon Thos J lab City Water Dept r4321 Univ av
Cropley Wm L clk Gas Co r1120 W Lewis
Crosbie Alf G (Cath) h4834 W Mountain View dr
" Rahea E mgr Mode O'Day r4522 34th
Crosby Amy tchr Francis Parker Sch r3645 Park blvd
" Caroline L tchr Pub Sch r2875 Redwood
" Douglass (Edna) pntr h4668 39th
" Edwin J Rev tchr St Augustine High Sch r3266 Nutmeg
" Eleanor M sten Schiller Book Bindery r2962 E
" Frances r1244 Madison av
" Frank r rear 842 India
" Frank M (Ethelyn K) tchr Pub Sch h4965 Catoctin dr
" Gordon K h1471 Union
" Harry C emp SCFL r4037 43d
" Harvey L (Doe) floormn Bradley's r1048 6th av
" Howard (Sigrid) h4764 Kansas
" Jas F (Helene) USN h210 W Fir
" Kenneth W r1471 Union
" Paul L (Elaine) h2954 F
" Paul T (Dorothy B) Comdr USN h2673 Narcissus dr
" Peter (Alma) cook h611 13th
" Philip W atdt A T Campbell r2962 E
" Robt B (Ruth H) police SDPD h4231 Montalvo
" Thelmer A (Patsy A) USN h2147 Kearney av
" Walter R (Neva A) gdnr Teachers College h2962 E
" Wm h2875 Redwood
Crose Cath C sten FNT&SBank rCoronado
Croshaw Fred J (Eva) typist NAS h3817½ Arnold av
Crosier Helen r4599 Monroe av
" Howard O cash Whiting-Mead Co r4418 36th
" Jason A drftsmn Gas Co h4418 36th
" Percy M (Jewel) ofc mgr Arden Farms h 4599 Monroe av
Crosinski John (Jeanne) USN r2044 Columbia
CROSKEY ANDY C, Plumbing Contractor and General Repairs, Hot Water Heaters, 145 West F, Tel Main 2280, h4072 Front, Tel Jackson 6016
Crosland Helen Mrs r4089 3d av
Crosley Cleo smstrs r1654 7th av
" E Jas (Laverne) USN h5702 Gaines
" Ernest B (Nina) USN h3745 10th av
" Raymond B (Alpha) opr SDERy r2143 Naples av
Crosman May (wid R N) r312 Brookes av
Crosnow Benj (Jessie) USN h4622 Campus av
Cross Andw h3504 J
" Bertha M (wid A D) r4633 30th
" Boots r3735 Ocean Front walk
" Dena J (wid Jacob) h3720 37th
" Deone E cash CITCorp r3735 Ocean Front walk

CROSS
" Donald H (Linda C) mech h4488 Central av
" E R h1751 Univ av
" Earl h6385½ Imperial av
" Edw J slsmn r3720 37th
" Eliz (wid Robt) r3267 National av
" Elmer (June) USN h3152 Newton av
" Elmer h4269 41st
" Florence B (wid G D) h1535 10th av
" Frank W (Lydia) formn SCTCo h6949 Adelaide av
" Fred R (Beth) slsmn Mark Hanna h3735 Ocean Front walk
" Georgia Mrs h2531 J
" Harlan H (Temake) r920 19th
" Harry N clk Sidney Almgren r343 A
" Henry D (Lola) roofer 4270 47th
" Ida M Mrs notary pub 625 Bway R435 h 5977 Vale way
" Irvin N prin La Jolla Elementary Sch h 1520 Van Buren av
" Jas A (Fannie M) firemn SDFD h3050 Valle
" Jennie S (wid D E) h1422 31st
" John F (Ruth A) ofc mgr Bd of Educ h4112 Kansas
" Lora E (wid L A) h3728 Ray
" Margt V ofc sec Catholic Welfare Bureau h1630 3d av
" Maurice H (Dorothy) lab h4508 Louisiana
" Mercedes L Mrs h455 21st
" Muriel L with BLCo r2935 Kalmia
" Ochel M lab r130 S 28th
" Paul T (Carrie) restr 717 F r824 10th av
" Ralph J (Caroline) USN r1137 12th av
" Rosie E (wid L C) h920 19th
" Rupert G (Ruth I) br mgr Safeway h4630 38th
" Thos G (Cath) acct 530 Bway R930 h561 San Fernando
" Wilbur W adj Walker's r1070 20th
Crossby Fred r1908 5th av
Crosse Celia M nurse CHD r2165 2d av
Crossley Arth L (Hazel M) mech Cons Aircraft Corp h3688 Highland av
" Cleo L emp Edith G Rudolph r3559 Arnold av
" Hazel smstrs MW&Co r3688 Highland av
" Louis K lab NAS r1715 Cleveland av
Crossman Edythe M bkpr Curly Rowcliffe's r433 Dodson
" John R (Virginia) USN h730 Beech
" Russell (Edith M) br mgr Safeway h433 Dodson
" Wm W (Mary) atdt Naval Hosp h3578 Louisiana
Crosson Elsere E (Eliz) h3606 32d
Crosswaite Albt W firemn SDFD
" Mardell L clk Gas Co rLa Mesa
Crosswhite Leonard P (Kath) elev opr Pickwick Hotel h1038 Penn av
" Raymond hsmn Hotel Embassy r1075 Robinson av
" Riley hsmn Hotel Embassy r1075 Robinson av
Crosthwaite Alex pkr r3682 Alpha
" Benj (Hortensia) cement fnshr h3853 Teak
" Ceaser pkr r3682 Alpha
" Chas F (Grace) millmn Whiting-Mead Co h3620 Logan av
" Evelyn M tel opr Mercy Hosp r602 S 38th
" Fredk N (Mary M) h1262 Lincoln av
" Gilbert tubemkr Cons Aircraft Corp r5035 34th
" Hilbert jan Neyenesch Printers r602 S 38th
" Marcos H (Christina M) pile driver h602 S 38th
" Rita (wid Chas) h3764 Florence
" Rosalie J (wid Frances) h5035 34th
" Rudolph T (Mary) farmer h3812 Alpha
" Wm r3853 Teak
" Wm (Amelia) lab h3682 Alpha
Croston Jack A (Margt) gro 333 25th
Crothers Chas slsmn C C Maffioli r725 4th av
" Harry F (Marguerite) brakemn h2442 Bway
Crotts Bert R (Freda V) auto pntr 1145 Union h4778 Dwight
" Eldon L (Helen) jan Co Hosp h4208 34th
Crotty Dora H Mrs h3073 Ocean View blvd
" Francis J (Albanise M) USN h3965 Hamilton
Crotwell Luther L (Wilma) USN h1486 B
Crotzer Claude K (Lillian A) h3778 Mississippi
Crouch Annie P Mrs h5055 Holly dr
" Arth E (Ruth) displaymn Whitney & Co h 4744 Santa Monica av
" Chas C (Ann) lawyer 625 Bway R435 h3401 Park blvd
" Dorothy Mrs acct Hilton Motor Co r4537 Georgia
" Edw O r944 India
" Jas E (Mary) tchr Teachers College h6912 Mohawk
" John C W (Mary) chef U S Grant Hotel h308 Grape

WILLIS H. FLETCHER INSURANCE
ALL FORMS
ED FLETCHER CO
1018 9th Avenue
TEL. FRANKLIN 6448

Advertising The City Beyond its Gates...

Copies of this Directory are available in Directory Libraries in Cities all over the Country

The City Directory is a *Catalog* of your City

BROWN MOTOR CO.
FORD - MERCURY - LINCOLN ZEPHYR - LINCOLN - Sales
INDIA AT B ST. • MAIN 5051
LINCOLN DIVISION TEL. M-8651 • COLUMBIA AT B ST.
CORONADO BRANCH TEL. COR. 0345 • PARK PLACE AT ISABELLA
MISSION HILLS BRANCH TEL. J-6181 • FT. STOCKTON AT HAWK
LA JOLLA BRANCH TEL. L. J. 2345 • SILVERADO AT HERSCHEL

VERNER E. HAWKINS
•
Real Estate
Insurance
Rentals
Loans
•
122 NATIONAL AVE.
NATIONAL CITY
TEL. NATIONAL 460

Prof. A. Arriola
LANGUAGES
TRANSLATIONS
MATHEMATICS
SHORTHAND
TYPING
MUSIC
3402 Park Blvd.
TEL. Jackson 7720

CROUCH
" L Jerome (Dorothy A) chf acct Bd of Educ h4537 Georgia
" Patricia waiter Wardle & Collins h3877 Swift av
" Theo C (Clara) porter FAS&SS h1715 Imperial av
" Wm H servmn S D Trailer Mart r4207 El Cajon blvd
Crouder Lyle I (Vera) USN h rear 3264 McLarens la
Croughan M Cath (wid Michl) h439 West G
Crouse Lena P (wid W M) emp ZS h216 W Maple
" Lloyd J (Pearl) gas sta 3674 Kettner blvd h 3690 India
" Wm J rep Electrolux Corp h1119 34th
Crouter Mark (Margt) USN h3202 1st av
Crow Adelbert L (Ann) slsmn h2735 K
" Alta W h918 Johnson av
" Carrie Mrs h4571 32d
" Cath L clk SR&Co r1137 12th av
" Clyde M (Margt) h4854 Hart dr
" Cyrus H (Ethel) gas sta 4185 Pacific Hway h4419 Montalvo
" Delina E (wid W S) r275 34th
" Donald (Thelma) carp VCSFCo h4922 Panama pl
" Frances E r2849 A
" Glenn r4220 Campus av
" H P mfrs agt 867 7th av rLos Angeles
" Hal H plant supt VCSFCo rLa Mesa
" Jas B barber H J F Howard r1037 4th av
" Jasper slsmn r1135 G
" Jesse M (M Ethelyn) mech h2849 A
" John B ranchwkr r3257 Meade av
" Kath slswn r1137 12th av
" Lawrence J (Anne) osteo 3793 30th h3027 Olive
" Martin L (Anna G) USN h219 Juniper
" Saml J (Eva M) bkpr h3728 Central av
" Susan E (wid L N) h4578 35th
" Thayer A (Genevieve) bkpr Balboa Venetian Blind Co h4454 McClintock
Crowder Kath Mrs r3754 Cherokee av
" Lester (Josephine) auto electn 222 B h3747 Granada av
Crowe A L slsmn Seaside Oil Co rChula Vista
" Elmer (Birdie) rep Hill Richards & Co h 3052 Palm
" Henry P (Florence) USMC h3796 4th av
" Jasper M jan Foreman & Clark r620 3d av
" Leslie E (Therese A) USN h3411 40th
" Matilda V (wid E F) h3658 Herman av
" Olive supvr Co Hosp
" Sam bkpr So Cal Fishermen's Assn
" Walter W (Vivian) USN h1430 Vine
Crowell Arch F h4481 51st
" Blanche L (wid G G) r1772 Titus
" Delbert (Ethel) emp Hollywood Lndy r560 15th
" Francis O (Freda) mariner h2734 Main
" Harry L waiter E F Matthews r4481 51st
" Jas R fctywkr S D Paint Co rNatl City
Crower Wm J (Eliz) h1946 Moore
Crowl Grace h2172 Front
Crowley Alphonso F h3951 Iowa
" Augustus F credit & ofc mgr Haas Baruch & Co rChula Vista
" Earl J electn NAS rCoronado
" Emma h1512 Robinson av
" Emmett (Ruth) h4270 34th
" Geo (Pauline) (New Plaza Hotel) h1037 4th av
" H L h2036 S 40th
" Jas F (Thalia) pntr h1267 18th
" Jessie W Mrs h2417 Bway
" John P (Hazel) h1170 Barcelona dr
" Justine cash U S Grant Hotel h3951 Iowa
" Lois J sten SDT&SBank r2417 Bway
" Margt E (wid J D) h7345 La Mesita pl
" Peter (Rose M) USN h4504 36th
Crown Albt R (Audrey) bartndr h4445 Florida
" Ice Co F J Genaro eng plant 1943 Newton av
" Margery P typist NAS r2116 C
Crowne Willis (Sadie) h3701 India
Crowningshield Geo R clk Piggly Wiggly r Spring Valley
" Jack F dmnstr Gas Co rLa Mesa
" Jane L tchr Pub Sch rSpring Valley
Crownover Ella (wid C R) h3909 Gamma
" John M (Madeline T) chauf KWCo h3656 Filbert
" Jos F r3909 Gamma
" Mildred I bkpr Elec Lndy rNatl City
" Thos dist mgr U-TPCo rNatl City
Crowshaw John clk Welcome Hotel r444 G
Crowther Enyd emp Mrs Eliz Davis r3510 Park blvd

CROWTHER
" Fred P (Enid I) h3510 Park blvd
Crowthers Fredk life guard City Play Grounds r3934 Falcon
Croxall Fredk J (Margt S) slsmn Robt D Maxwell Co h3755 Pringle
Croxton Hugo (Rose) USN h3731 37th
Croy Clyde E (Florence S) h2928 Laurel
" Ethelwyn h3120 Grape
Croyle Robt W (Myrtle) USN h3316 Lincoln av
Crozier Clara (wid Frank) h3708 Elliott
" Geo O with RACo r2909 1st av
Crue Chas (Lillian M) USN h1924 33d
Cruickshank Andw W florist 3745 Imperial av h3836 Alpha
" Jas A (Una) mach opr SACo h3437 Goldfinch
" Stewart carp h4176 Vermont
Cruikshank Geo H (Frances M) phys 861 6th av R601-606 h3518 Lark
Cruise Lawrence J cigars 3863 5th av
Crum Jas A carp SDMCCo rSpring Valley
" S W real est 521 B rm 506
" Wm R (Evelyn) USN h4385 Narragansett av
Crumbley Edw h4336 51st
Crummack John (Mary) acct h3511 Madison av
" John E (Beatrice) dept mgr GMAC r3511 Madison av
Crummer Alice A r3575 43d
" Vess cbt mkr r110 Laurel
Crump Lial M (Margt) chauf YCCo h734 18th
" Loraine r3004 Imperial
" Marvin W gro 6084 El Cajon blvd
Crumpler Granville C (Fay) USN h2354 2d av
Crumrine Donald O (Emma) mach opr SACo h5164 35th
" Franklin H gift shop 4447 Park blvd
" Fredk (Mary) h4447 Park blvd
" Marie Mrs fctywkr So Cal Popcorn Co r4447 Park blvd
Cruppy John (Bernice) h3545 National av
Cruse John (Elsie) window clnr h1571 4th av
Crusoe Florence Mrs h4486 McClintock
" Geo bellmn Holland Hotel r4486 McClintock
Crutchett Ralph H line assigner SCTCo r3753 Herbert
" Rena P (wid H J) h3753 Herbert
Crutchfield Emmuel O (Caroline) hlpr Gas Co h855 10th av
" John M (Veta E) h3429 Olive
" Wm J (Ila L) USN h4020 Louisiana
Cruz Albt (Ofelia) driver U-TPCo r155 17th
" Arth D (Reta) fishermn h3136 Garrison
" Benj O concretewkr r1746 17th
" Carl A cook Albt Sheetz Candy Co r919 7th av
" David (Leonor) lab h1853 Logan av
" Jerry cook 1770 Kearney av
" John cook r716 F
" Jos M (Caroline) h322 W Date
" Jos M jr cement fnshr r322 W Date
" Louis r509 12th av
" Manuel (Adela) pntr r3273 L
" Marian Mrs h1332 K
" Ruth (wid Graciano) h1746 17th
Cruze Geo A driver Triangle Transfer & Stge Co r655 6th av
Crystal Palace Building 525 E
" Palace Garage Melvin Clarkson mgr 860 6th av
" Pier w end Garnet
" Pier Villas Mrs Grace Rose mgr hotel w end Garnet
" Saml (Nevada) artist h4060 Nordica av
Cuadras with Am Natl Ins Co r434 13th av
Cubit Gene E atdt R R Wallace r1711 28th
Cubley Walton B r109 S 36th
Cudahy Packing Co Ross Jenkins mgr end of Buenos av
Cuddle Wm J (Mary J) hsmn h1526 3d av
Cuddy Anna Mrs h906 11th av
" Jas S r615 8th av
Cudgeons Michl J (Billie) r3620 6th av
Cudigan Raymond L (Rose) roofer 3081 El Cajon blvd r7604 do
Cudney Ellis J (Margt) USN h1263 Essex
Cue Geo T (Faye) h4154 Riley
Cuellar Peter (Estonia) h3231 Jefferson
" Ruth h1332e K
Cuenca Jos h3822 Adams av
Cuesta Amy (wid Richd) r4136 35th
" R C r524 W Bway
Cuevas Carlos (Henrietta) rancher h1427 W Lewis
" David tel opr r3990 Centre
" Harry (Rose) lab h2251 La Jolla av
" Henry A (Mary) cnrywkr h3138 Ingelow
" Nata (wid F R) h3990 Centre
" Ralph (Gladys) slsmn Auto Exhibit & Wrecking Co r815 16th

PLUMBING - HEATING - REPAIRING
A. O. REED & CO., Inc.
Main 2141
672 Eighth Av.....San Diego

CUEVAS
" Ralph A (Mary) mech h4016 Arista
" Rosie r3138 Ingelow
" Thelma C r1427 W Lewis
Cufari Antone barber U S Grant Hotel h2435 5th av
Cuff Jos A emp Cons Aircraft Corp r3343 Russell
" Virginia sten WT&SCo r5070 Saratoga av
Culbert Bonnie clk r2020 Bway
" Jas M (Alice) bkpr h624 41st
" John R r912 8th av
" Marcelle waiter r2020 Bway
" Robt driver h2020 Bway
Culbertson C C pntr Co Hosp
" Earle M (Dorothy) ofc mgr Burroughs Add Mach Co h4120 Iowa
" Fern Mrs maid 4597 Vista
" Grace (wid J C) h3636 Indiana
" Jas J (Ethel) h5080 Catoctin dr
" John M (Mary) ins agt h1980 Alameda ter
" John R with RACo r4410 Park blvd
" Mabel F Mrs h2965 2d av
" Margt F sec Cal Alumni Assn r2965 2d av
" Richd M hlpr NAS r701 7th av
" Rose h1747 5th av
" Wylie J (Rubye) USN h1939 Robinson av
Cull Jas r1422 Lincoln av
" Kath (wid J P) h1422 Lincoln av
Cullbarg Vincent r2434 A
Cullen Arth W r516 West C
" Chas C mech NAS h4656 Iowa
" Ernest E r1442 3d av
" Esther M (wid J F) h2042 F
" Gretchen (wid E E) h1442 3d av
" J Clifford (Nora) slsmn Furmbilt Clothes Shop h1017 17th
" Jas F (Jessie M) USN h3811½ 37th
" Mary Mrs r4656 Iowa
" Maude E (wid F J) h4821 39th
" Nannie A h1968 1st av
" Robt J emp Cons Aircraft Corp r4821 39th
" Thos F (Marian) h4540 58th
" Wm F mech Cons Aircraft Corp r4821 39th
" Wm W (Annie F) pntr h1608 A
Cullens Madeline B Mrs furn rms 921 25th
Culler Arth E (Margt) USN h3128 Chamoune av
" Harry V (Maude) meat ctr h4668 Univ av
Culley Geo O (Lillian) trav frt agt SPCo h901 W Maple
" Minnie L (wid A P) h2521 B
" Thos E (Clyde) slsmn Smith & Haight h 4752 Oregon
" Wm D (Jewel E) cook J R Blackett h3930 10th av
Culliane Joan E asst R M Ledford r4168 5th av
" Michl h4168 5th av
Culligan C E r1435 F
Culling Diane mgr Albt Sheetz Mission Candies r3157 Maple
Cullison Wilbur L (Bertha) shtmtlwkr Cons Aircraft Corp h4768 Saratoga av
Cullum Amon D brkmn r415 S 37th
Culmer Robt E tchr Pub Sch rSpring Valley
CULNAN EDGAR B (Elenora A) V-Pres Western Lumber Co and Sullivan Hardwood Lumber Co, h3701 Curtis, Tel Bayview 4743
" Ruth stdt KELSEY-JENNEY COMMERCIAL COLLEGE r3701 Curtis
Culp Chas H h1728 K
" Dayton Mrs h525 Spruce
" Howard S (Margt) eng h4883 34th
" Laurence O storekpr NSD r4883 34th
" Pearl A opr SCTCo r4883 34th
" Saml B (Margt) h5762 Alvera av
Culpepper J A slsmn r547 9th av
" John P (Bonnie) USN h2229 2d av
Culter Harold (Helen) USN r1030 24th
Culver Burton G (Beulah) pres Culver Heating Equip Co h2520 Dwight
" Celia I (wid F L) h3759 31st
" Chas V clk Coast Motor Parts Co r3512 Newton av
" Edgar H (Edna) h3071 Bway
" Edw H inspr City Inspection Dept r3071 Bway
" Eliz C (wid F D) h4557 Kensington dr
" Ellis R stockmn S H Kress & Co r3759 31st
" Ernest mech Cons Aircraft Corp r3512 Newton av
" F M h2927 4th av
" Fred E (Lilly) USN r768 22d
" Geo G (Mabel) sec Building Trades Council of San Diego h3512 Newton av
" Geo P (Saidee L) h1940 Wilbur
" Geo W (Eliz C) slsmn Culver Heating Equip Co h2429 Market
" Harold W B asst sec S D Aerie No 244 FOE r3759 31st
" Harry G with RACo r3512 Newton av

CULVER
" Hazel r3512 Newton av
" Heating Equipment Co Inc B G Culver pres Roy von Gottberg H S Topper and D R Carpenter v-prests A P Schummers sec-treas 702 Front
" Helen G sten City Atty r2429 Market
" Henry H (Clara M) h2760 K
" Herbt A (Glenwood Apts) h3019 5th av
" Jas M agt MLICo rLa Mesa
" John clk Mrs E M Moyer r4989 Trojan av
" John V (Flora) plstr h1330 Dale
" Lillian A Mrs r3203 Grim av
" Mary F (wid J G) h4793 Auburn dr
" Roy E (Lillian) emp Cons Aircraft Corp h545 S 37th
" Watson W jr (Virginia E) h3203 Grim av
" Wm E driver SD Forwarding Co rNatl City
" Wm R (Laine M) shtmtlwkr h3721 Myrtle av
Culwell O Lesley (Ferne) emp Cons Aircraft Corp h4130 Rosecrans
Culy D Paul r2477 Island av
" Donald O (Virginia M) driver F O Culy h2475 Island av
" Frank O (Bessie M) trucking 330 7th av h2477 Island av
" Geraldeen Mrs r2477 Island av
" Harold F driver F O Culy r2477 Island av
Cumiskey Rose Mrs r755 14th
Cumming Frank r4552 Cape May av
Cummings Alice (wid G R) h1928 La Jolla av
" Alice (wid W O) r3668 Dwight
" Alton B (Grace) cond h2885 Madison av
" Benedict P (Barbara) inspr SACo r4021 37th
" Clark C installer SCTCo rNatl City
" De Witt (Clara) mech Cons Aircraft Corp h3643½ Ocean Front walk
" Donald J shtmtlwkr SACo h4441 Mississippi
" Edwin B (Amy) USN h6324 Bway
" Eliz Mrs r3640 Utah
" Glenn A (Dorothy L) mech Cons Aircraft Corp h3832 40th
" Harry D (Ann) h4644 31st
" Ida Mrs r4340 Georgia
" Jas r318 West F
" Jas aircrftwkr r4170 Falcon
" Jas W (Virginia) electn h4259 Marlborough av
" Jos B (Guadalupe) carrier PO h4021 37th
" K G h563 22d
" Kath L (wid Francis) h3579 5th av
" LeRoy r2553 Albatross
" Louis r4170 Falcon
" Louis H (Lucy L) pntr h3852 3d av
" Malcolm B candy mfr 746 State rBonita
" Marguerite Mrs h2553 Albatross
" Nelson emp BMCo r2475 E
" Pearl officer Salvation Army Door of Hope r2301 Bolinas
" Perry (Nellie) meter tester Gas Co r2127 Highland av
" Silas H (Mollie) h1244 10th av
" Stuart A (Lois F) h4170 Falcon
Cummins Buck C (Glenola) inspr Cons Aircraft Corp h3917 Ocean Front walk
" Carl C (Fern) eng h4035 Fairmount av
" Christine E nurse Mercy Hosp r1221 Hayes av
" Elery A (Juanita) slsmn DL&SCo h4357 Central av
" Henry (Ella) h4092 51st
" Jas opr SDERy rChula Vista
" John W Rev (Agnes) pastor Christian Missionary Alliance Ch h1221 Hayes av
" John W jr driver Benj Negris r1221 Hayes
" Nancy F (wid J H) r3217 30th
" Paul r4357 Central av
" Peter H (Marie) bldg contr 4822 Wightman
Cumpston John A restrwkr L B Leech r710 Beech
Cunah Mary S (wid D C) h4178 Adams av
Cundell Chas B h1821 Bacon
Cundiff Chas R (Cath C) USN h4027 Illinois
" Richd T (Lottie) h4490 Menlo av
Cundy Jas E (Mary E) USN h3421 Isla Vista dr
Cuneo Chas P (Anna) h4318 33d
Cunneen Steph C (Caroline) USN h633 Fergus
Cunning Mary F (wid T H) h2147 Ft Stockton
" Winifred G asst S D Pub Library r2147 Ft Stockton dr
Cunningham Amy Mrs jan S D Pub Library h4704 Del Monte av
" Anna Mrs h3812 Villa ter
" Bessie A h4155 Alabama
" C Ray (Mabel B) (Cunningham Court) h2222 30th
" Carl (Katie) USN h1151 28th
CUNNINGHAM CLARENCE E, Osteopathic Physician, 939 Bank of America Bldg, 625 Broadway, Tel Main 8004, h4144 Lark, Tel Jackson 1007

DAVE FRIEDMAN
Ladies' and Gentleman's Tailor
The Decree of Smart Style
The Demand of Smart Men
Made-to-Measure Clothes
DISTINCTIVE
INDIVIDUAL
1060 6TH AVENUE
Tel. Franklin 4871

AETNA
SALMONS & WOLCOTT CO.
INSURANCE COUNSELORS
AETNA GENERAL AGENTS SINCE 1911
316 S. D. Trust & Savings Bldg.
Tel. Franklin 5141

GREENWOOD MEMORIAL PARK

43rd AND MARKET
TELEPHONE, MAIN 0477

(SAN DIEGO'S PERPETUAL CARE CEMETERY) OPERATED BY GREENWOOD CEMETERY ASSOCIATION

CEMETERY • MAUSOLEUM • CREMATORY • COLUMBARIUM

Frye & Smith Ltd Printing and Photo Offset
850 Third Avenue • Phone Main 8175

CUNNINGHAM
" Clark gdnr Fraser Hall rLemon Grove
" Clyde R (Geraldine) dentist 625 Bway R800 h3243 Xenophon
" Court (C R Cunningham) 2222 30th
" Donald H (Rose) emp LRECo h3985 Kansas
" Douglas H floormn B C Ward r2220 5th av
" Edw F (Rose M) USN h4835 W Mountain View dr
" Evans S (Nell) h3767 Arnold av
" Flora K h2220 5th av
" Floyd M br mgr Universal Boot Shops r4308 Univ av
" Foriest M (Bernice) USN h1260 16th
" Frank (Mildred E) pntr h3476 Filbert
" Geo E deckhd SD&CFCo r4704 Del Monte av
" Gilbert F (Evelyn) electn h3972 Albatross
" Glenn D jan J D & A B Spreckels Co h2949 5th av
" Gordon J (Pearl) slsmn Arden Farms h4130 San Miguel av
" Harry h2022½ 4th av
" Helen A (wid J M) h236 S 40th
" Herbt lab r414 G
" Hugh (Carrie) h3745 33d
" Irving G (Elsie) USN h209 25th
" Jack C emp Gas Co r4144 30th
" Jas r959 20th
" Jas elev opr Watts Bldg
" Jas A (Hazel S) USN h3913 Louisiana
" Jas O (Doris) h3623 Indiana
" Jesse M sta atdt r4459 Arizona
" John D (Elsie M) osteo 524 B rm 420 h 3616 Indiana
" Jonathan C (Florence V) lab City Park Dept h3068 Grape
" Jos (Soledad) h1726 Newton av
" Jos restr 3794 National av rNatl City
" Jos M (Margt) chiropodist 625 Bway R802 h4744 Felton
" Joyce r532 22d
" Leila r3873 T
" Lola Mrs h1550 3d av
" Louise Mrs h2019 Imperial av
" Margt Mrs h3024 Suncrest dr
" Maria Mrs r3346 Felton
" Mary M (wid A K) h4730 Boundary
" Mary W tchr Pub Sch r532 22d
" Maurice H (Lillie S) carp h4144 30th
" Norean emp Graybar Elec Co r3812 Villa ter
" Orland carp r4704 Del Monte av
" Orville W emp NAS r4730 Boundary
" Pearl Mrs cook Esther Hall Boarding Home for Business Girls r2580 C
" Raleigh H h2051 Irving av
" Robt E USN rNaval Air Sta
" Russell (Rose) lab h612 3d av
" Ruth E Mrs ofc mgr Hilton Motor Co r3341 Grim av
" Stella matron Mercy Hosp r4085 5th av
" Wanda W (wid Carl) tchr Pub Sch h532 22d
" Wilbur E (Joyce) carrier PO h4254 Pepper dr
" Wm H (Kath) carp r2051 Irving av
" Willis E (Ruth) carrier PO h3341 Grim av
Cunocar Accounting Service V E Bullock pres F D Hall sec accts 934 8th av
Cupid Leslie (Eileen) h4164 Central av
Cuplin Melissa C Mrs mgr California Apts h 941 11th av
" Milo M (Cora L) tmstr h3846 Fairmount av
Cupp Easter E h5005 Hawley blvd
" Ora M h1205 12th av
" Oren D (Edith M) h4454 Central av
Cupples Frank J (Hazel P) USN h4050 Marlborough av
" Henry J (Elorine) bldg contr h4177 Illinois
" Henry J jr emp Deacon Plumbing Co r4177 Illinois
Curd John T Rev dir S D Sch of the Bible
" Susan L Mrs r824 41st
Curfman Elmer W (M Dell) h1121 Washn
Curiel Jos (Frances) restrwkr h332 13th
Curl Bruce (Mayola) street clnr Bd Pub Wks h267 17th
" Harlan H (Lorette) opr SDERy
Curley Chas E printer C H Brinegar r3335 Granada av
" Danl F (Margt B) cigar mfr 1035 G
" John (Phyllis B) meter tester Gas Co h4140 Florida
" Thos J (Anne M) tile str h4259 42d
Curnow Mary J (wid Saml) r3352 33d
Curnutt C R (Dora) h4613 32d
Curr Chauncey R (Alberta E) h3515 37th
Curran Cath (wid D J) r4069 Randolph
" Clarence P (Ina V) pntr h3432 Logan av
" Frank E (Natalie) bkpr r755 14th
" Frank E (Florence) pntr h2528 C
" Lillian Mrs furn rms 2806 Univ av
" Richd J slsmn Safeway r2528 C

CURRAN
" Robt L (Mary) h3712 Indiana
Curren Roland (Dorothy) drftsmn Gas Co h807 Nahant ct
Current Rosa N Mrs h1032 S Evans
Currey Chas W uphol 1959 Abbott
" Delburt A (Ethel) chiropodist 1007 5th av R701 h4839 Muir av
" Eva (wid R B) h1550 10th av
" Harold D (Bernice) wiremn CEW h6870 Brooklyn av
" Harry W (Frances) clk PO h1220 Robinson av
" Wm H (Mildred) h4017 Front
Currie Chas D lab Bd Pub Wks r1223 17th
" Frances C Mrs sculptor h3546 Bayside walk
" John junk 2765 Commercial h4048 8th av
" Thos H (Eva) h4059 Van Dyke av
Currier Anthony R (Anna F) mach CMCo h2181 Franklin av
" Edw E (Marie E) pntr h3576 Mississippi
" Frank (Mary) h3146 Dickens
" Frank A (Ethel) USN h4782 Long Branch av
" Geo P (Mary) mech W J Ruhle h4140 Wilson av
" Geo P jr mech r4140 Wilson av
" Harry L (Freda C) chauf Young's Mkt Co h2564 Commercial
" Ida M sten r1520 Robinson av
" Jas H (Ida) h1520 Robinson av
" John E cook r2852 Ocean View blvd
" Margt G clk Gas Co h3660 Wightman
" Mary Mrs h287 S 39th
" Matilda (wid J B) r3660 Wightman
" Mayo (Beatrice E) USN h4130 Cleveland av
" Minnie E clk Gas Co r3660 Wightman
" Norman L (Irene M) h5210 Elevation rd
" Owen H (Lucille S) USN h rear 2488 G
" Peter R (Mary A) USN h3976 T
" Walter J (Ardys E) pipeftr CMCo h718 San Luis Rey pl
" Wm J USN r2107 Bway
Curry Delwin R (Lucille) h4477 Highland av
" Dennis L (Beulah) uphol 4626 Cass
" Ernest (Mary) r942 12th av
" Gertrude Mrs mlnr Josephine Langer r2930 Juniper
" Harry L supvr Shell Oil Co r2557 C
" Ira C (Mae) genl contr 1701 B h2914 Dale
" John (Beverly) mech Cons Aircraft Corp h3849 Merivale av
" John A (Eva) mach opr SACo r1723 1st av
" John E emp NAS r3849 Merivale av
" Jos E (Lora E) h604 S Evans
" Laura D r4288 Kendall
" Louis B (Gertrude) clk F M Roggenbuck h2930 Juniper
" Lucille Mrs waiter Hotel Embassy Dining Room
" Ray (Agnes) uphol h516 Dewey
" Sarah r3711 Granada av
" Wm interne Co Hosp
" Wm M (Beatrice) concretewkr h3567 Newton av
Curryer L Mertle supt Salvation Army Door of Hope h2301 Bolinas
Curt E F emp Goodwill Industries r2832 K
" Esperanza (wid Bulmaro) h2856 K
" Helen T Mrs h1304 24th
Curtice Wm H (Mary) USN h751½ 27th
Curtin Neale R (Cynthia W) USN h2036 Orizaba
" Wm J r636 C
Curtis Albt F (Hazel M) mgr Eagle Oil & Refining Co h3511 Texas
" Albt T (Kay) furnwkr h5067 34th
" Amy E Mrs sec Bd Pub Wks r1346 B
" Arth W (Lela) (Arthur Hotel) h728 Market
" Boyd sign hanger Burns Neon Co rNatl City
CURTIS CHARLES W (Laura F) Real Estate and Insurance, Suite 407 Fifth Avenue Bldg, 521 B, Tel Main 9119, h4324 Hermosa Way, Tel Jackson 4047
" David F with The Marston Co r4565 Campus av
" Donald J (Mary) USN h3361 J
" Dorothy D sten SCIF r3841 Central av
" Edw H (Bertha F) barber h3545 37th
" Eliz (wid H M) r1829 Chalcedony
" Eliz (wid J F) r1610 Cal
" Elsie M pkr Manos Bros rNatl City
" Erwin E (Helen S) USN h4860 Niagara av
" Esther Mrs r2572 B
" Everett N (Kath) lawyer 625 Bway R435 h2406 Locust
" Fannie Mrs slswn h1433 Essex
" Frances Mrs r4265 Ingleside
" Franklin J (Ethel V) h3236 32d
" Geo R (Florence) USN h2728 National av
" Glen R (Zelle) vet U S Bureau of Animal Industry h1029 Douglas

CITY CHEVROLET CO.

SALES — SERVICE
Commercial Panels and Pickups • Heavy Duty Trucks
• OK USED CARS •
UNION, Cor. C SAN DIEGO Tel. Franklin 6641

CURTIS
" Harold C (Mona) gro 1873 Garnet h1829 Chalcedony
" Harold F USN r214 West F
" Harold P (Madge) dep Co Dist Atty h3137 James
" Harry h3262 L
" Helen clk Co Hosp
" Herman C (Jessie E) ofc mgr Glen L Clark & Co h3064 F
" Hotel Marcia J Wright mgr 738 F
" Hubert E (Marcia L) slsmn MCB r4565 Campus av
" J M h1617 Madison av
" Jack W (Ova A) lab h1030 A
" Jas r4565 Campus av
" Jas C emp S D Hotel r1725 4th av
" Jessie E clk SCTCo r3064 F
" John (Martha N) h3841 Central av
" John H r3527 Meade av
" Julia (wid N R) h3683 3d av
" Karolyn H r2406 Locust
" Keith E (Noreen) slsmn Safeway r1617 Madison av
" Kenneth M servmn SR&Co rNatl City
" Le Roy (Helen) lndy 4044 Ingraham
" LeRoy N (Letha B) pntr Bd Pub Wks h 4042 Front
" Lewis E (Ethel) h2957 Date
" Louis F (Dora) carrier PO h714 Monterey ct
" Mae M Mrs clk Hamiltons r3841 Central av
" Margt L r1435 Grove
" Mary E (wid B W) r4784 Panorama dr
" Mary J (wid A B) r4110 Franklin av
" Meri R atdt Naval Hosp
" Merritt L (Eunice) driver Bd Pub Wks h 4565 Campus av
" Noreen A Mrs clk Majestic Malted Milk Shop r1617 Madison av
" Robt C (Margt) h204 20th
" Robt R (Margt D) (Kistner & Curtis) h1435 Grove
" Russell A (Helen) chauf Young's Mkt Co h2434 Bancroft
" Saml C (Etta) mech h4643 Seminole dr
" Sarah r1545 2d av
" Taylor S (Winnie B) carp h3388 Bancroft
" Walter H (Dolores) USN h2512 L
" Warren H (Frances L) wtch mkr MW&Co r3388 Bancroft
" Winnie Mrs dipper E L Kruse r3388 Bancroft
Curtiss Apartments Nellie A Bird mgr 525 Kalmia
" Evan H (Hilda) slsmn Banks Huntley & Co h4388 Hawk
" Mabel H (wid W H) h3738 Herman av
" Theo (Frances) barber 3928 30th r3745 37th
" W P r936 State
" Walter F (Evelyn) h2542 Albatross
Curtright Jack (Lucille) slsmn S R Frazee Co r3121 McKinley av
Curzon Cuthbert driver Westn Lbr Co r4859 68th
" Emma (wid Thos) h4859 68th
" Mary Mrs h1555 8th av
" Oswald (Ellen) ydmn CL&MCo h4904 68th
Cusack Mary W (wid J L) h4340 49th
Cuscito Angelo (Catalina) gdnr h946 33d
" Nick gdnr r946 33d
Cushin Theo lab r940 A
Cushing Dorothy W Mrs sten Morrison Hohfeld Foerster Shuman & Clark rLa Mesa
" Edith E club editor U-TPCo r4697 E Talmadge dr
" Francis C (Alice) h4697 E Talmadge dr
Cushman Alvin R r2448 Adams av
" Bruce L (Rose M) emp SCTCo h3242 30th
" Elliott L (Helen) h2686 Dove
" Eula Mrs h1266 10th av
" G Raymond r3242 30th
" Modestus J (Anna M) meat ctr AWMCo h 4443 36th
" Philip R (Sara) v-pres San Diego Shopping News h2448 Adams av
" Sara Mrs mgr Adams Apts r2448 Adams av
Cusi Flora (wid L G) h2764 Newton av
Cusic Torance H (Mary E) lab NAS h4180 Swift av
Cusick John E shtmtlwkr h3940 Hemlock
" Jos USN r1569 Union
Cusimano Cath Mrs gro 402 S 47th r3194 Webster av
" Geo (Cath) gro 3194 Webster av
Cussen John B slsmn r3817 Centre
Custado Sixto (Sophia) h156 20th
Custer Beatrice (wid J H) h4712 Pescadero av
" Geo W (Irene) ydmn BLCo r4164 Sycamore dr
" J Allynn emp M L Snow r1161 5th av
" Rooms Mrs B H Graef mgr 1035 E
Cusumano Angelo U emp SDMCo r1635 India
Cutbert Lloyd (Eliz) electn h3584 32d
Cuthirth David B whsmn SDC-OPA rEl Cajon
" Lunda slswn GRHFCo rEl Cajon
Cutchen Alva R (Margaretta) USN h2628 El Cajon blvd
Cuthbert Cecil (Anna) USN h4920 Hawley blvd
" John R (Ruby) h4681 Jessie av
" John R (Annie M) carp h2609 El Cajon blvd
Cuthbertson Evalyn A Mrs tchr Pub Sch r3424 State
" Harry J (Evalyn A) slsmn Fred C Silverthorn & Sons h3424 State
" Jack mech r2834 6th av
Cutler Austin (Maude) r2475 A
" Carlisle L (June) exp 2805 Univ av h4122 Hamilton
" Danl R (Ethel P) h2536 Poinsettia dr
" Eliz (wid Richd) r4478 48th
" Maxine O r4122 Hamilton
" Roy B h3121½ National av
Cutri Cosimo A (Santina) restr 112 West C h618 Arroyo dr
Cutshalts Wm mech r1311 Market
Cutting Chester F (M Mae) h1247 Monroe av
" Eleanor M h4286 34th
" Lewis H (Frances M) h1342 Sutter
" Louis W (Bertha) h3761 39th
" M Mae Mrs music tchr 1247 Monroe av
" Richd H (Pauline) tchr Pub Sch h4316 Altadena av
" Wm A wtchmkr J Jessop & Sons h326 B
Cuvas Rose Mrs h142 20th
CUYAMACA CLUB, R V Dickerman Mgr, 6th Floor Union Bldg, 235 Broadway, Tel Franklin 7295
" Court (E B Craig) 3021½ 30th
Cyborowski Stanley F (Maude A) USN h3776 Arizona
Cygan Maude J (wid Wm) r4335 39th
Cyphert Anthony S (Moreta) restrwkr h1543 9th av
" D Wyman (Margt) electn h4656 Utah
" David (Gertrude) carp r4656 Utah
Cypress View Crematory W D Thomson mgr 3960 Imperial av
" View Mausoleum W D Thomson mgr 3960 Imperial av
" View Mortuary W D Thomson mgr funeral dir 3960 Imperial av
Cyr Cook S (Annie) carp h220 Elm
" Jennie maid 3532 Georgia
" Jos A (Delia) h4768 36th
" Leona (wid Simeon) h227 Ivy
Cyren Claude electn SD Elec Shop r1505 Robinson av
" Geo P electn Gas Co h1505 Robinson av
Czapar Frank (Beatrice) meat ctr h4217 Swift av
Czarnecki Isadore (Dorothy) USN h3735½ Florida
Czarnowski Charlotte P (wid F M) h1870 Sunset blvd
" John C (Margt) USN h5651 Meade av
Czarnowsky Harry slsmn W-P&Co r4250 3d av
Czegka Victor H (Kath K) USMC h4807 Kensington dr
Czenee Antonia bkpr h1454 9th av
Czuchran Leon (Nadine) USN r4237 34th
Daacon Helen B (wid F P) h1545 9th av
Dalikovich Geo (Grand Central Coffee Shop) r 646 A
D'Ablaing Gerrit (Lupe) USN h2933 K
Dabney Frances waiter r1233 16th
" Jack T lab r32 17th
" Wm L (Octavia L) lab h1433 J
Da Brei John J (Phyllis) hlpr NAS h3084 B
Dack Thos r551 4th av
Da Costa A Antonio (Margie J) phys 102 29th h2210 L
Dacquisto Tony (Josephine) fishermn h2033 Columbia
Dacumos Bonifacio (Anecita S) h2931 K
Dacy Harold L (Amy B) mach Cons Aircraft Corp h3588 Marlborough av
" Jas F (Margt I) counter sinker Cons Aircraft Corp h3695 Nile
" Kenneth H (Yvonne) electn Cons Aircraft Corp h3823 Swift av
" Norma M h3654 41st
" Virginia clk Harry Apelman h3472 Adams av
" Wm (Mildred) h4346 Iowa
Dade Annie J with The Marston Co r4728 Voltaire
" Arth M (Annie J) h4728 Voltaire

ST. AUGUSTINE SCHOOL FOR BOYS
Day School Only
Grades 9-12
Courses Preparing for All College Work
Classes Limited
Tuition Moderate
3266 Nutmeg St.
Tel. Randolph 8874
San Diego



• Jewelers
• Stationers
• Optometrists

J. Jessop & Sons
1041 FIFTH AVE.
FRANKLIN 4144

TIRES
BATTERIES
BRAKES
BROADWAY-FRONT TO UNION

Firestone
AUTO SUPPLY AND SERVICE STORES

RADIOS
LUBRICATION
Washing-Polishing
PHONE FRANKLIN 7121

ARNOLD S. COSGROVE COMPANY
—
GENERAL INSURANCE
—
FIRE
AUTOMOBILE
LIABILITY
—
506
SAN DIEGO TRUST & SAVINGS BUILDING
530 BROADWAY
—
MAIN 2876

RAINFORD
Flower Shop
—
2140
4th Ave.
—
Phone
Franklin
7101

DADE
" Chas J (Ada F) h4678 Voltaire
Dadisman John W clock mkr J Jessop & Sons h3536 Sydney pl
Daellenbach Robt G roofer Kern Roofing Co r 2571 Moore
Daffinrud Newton M (Janet) chauf Young's Mkt Co r3120 Beech
Dage Val (Mary) h3392 Dale
Dagg Geo B (Lois V) slsmn h2028 Granada av
" Jony Mrs h1634 Front
Daggett Byron G (E Mae) carp Medico-Dental Bldg h3836 Centraloma dr
" Clair G (Ruth) carp Medico-Dental Bldg r 4652 33d
" Ethel M Mrs chf clk Parmelee-Dohrmann Co r4659 Orange av
" Etta J Mrs h3326 5th av
" Guy B h4652 33d
" Laura L clk Bd Pub Wks r3667 7th av
" Pliny A (Yvone) h4547 42d
" Ruth Mrs nurse R-SC r4652 33d
" Winfred C (Ethel) stockmn SACo r4659 Orange av
Dagley Carl F (Luna) h3904 Polk av
" Luna case aid CWD r3904 Polk av
Dagner Rudolph M (Blanche) carp h4521 38th
Da Graca Jose (Maria) fishermn h3220 Fenelon
Dague Belle (wid R D) r3958 Park blvd
Dahl Andw (Mary) r4151 Dwight
" Andw h4539 37th
" Carl J (Anna) h1162 Klauber av
" Chas mech Cons Aircraft Corp r4552 Felton
" Chris v-pres F J Hansen Co Ltd
" Henry (Matilda) shoe repr 3306 5th av r2728 Virginia
" Irminna L (wid J C) h2523 Jefferson
" Jens M (Mary) ydmn BLCo h3237 Webster av
Dahlberg Chas (Kath) h3752 Central av
" Harold G installer SCTCo r1445 29th
Dahle Anna K (wid T K) h2520 30th
Dahlem Arth H (Ellen K) osteo Frank McCoy h3044 Juniper
Dahlfues Ernest L slsmn Natl Paint & Varnish Co rLa Mesa
Dahlin Albin E (Gladys E) h3564 Cherokee av
Dahling Abbie (wid Fred) h2438 L
Dahlke Homer O (Helen L) USN h1504 Brookes av
Dahlman Kathryn F E r1471 Univ av
Dahlquist Harold G mach NAS r427 Date
Dahlstrom Roy H (Violet J) USN h3847 Central av
Dahms Fred D slsmn r2438 Commercial
" Gustav A (Lenna M) h2438 Commercial
" Richd J (Dorothy E) hlpr Gas Co h3670 National av
Dahn Henry (Myrtle) slsmn Cramer's Bakery h2982 Laurel
Dahuff Enos (Edna) USN h4633 Park blvd
" Mary E r4633 Park blvd
Daiber Geo J slsmn r421 S 69th
" John M (Frances) slsmn Elec Lndy h4792 Idaho
" Kath (wid Wm) h421 S 69th
Daigle Ernest W lab r3104 B
" Geo P (Madeline) emp Gas Co h3104 B
" Lloyd G riveter r3104 B
" Margt M nurse Co Health Dept r4474 Central av
" Mary C clk T W Smolen r2365 30th
" Raymond seamn h2635 National av
Daigmeault Raymond F (Rose) h641 14th
Daiken Roy F (Irene) USN h3075 Colton av
Dail Anartments Mrs Violet Dail mgr 937 Univ av
" Chas C (Dorothy) slsmn White & Ball h754 Pidgeon
" Christopher S (Marjorie H) furn 939 Univ av h4160 Maryland
" Paul D (Violet) sls mgr C S Dail h937 Univ av
" Violet Mrs mgr Dail Apts r937 Univ av
DAILARD RALPH C (Althea) Administrative Asst and Business Mgr City Board of Education, h4408 Arista, Tel Jackson 8424
" Wayne W pres SD Auditorium Corp r4408 Arista
DAILEY, See also Daily, Daley and Daly
" Chas A (Marlene B) USN h548 25th
" Chester A (Kathryne) h2947 Kalmia
" E L R lieut in chg US Navy Destroyers' Stores Office r6211 La Jolla blvd
" Edith walter h3088 Ocean View blvd
" Elmer J (Carrie E) h1903 Edgemont
" Emma C (wid Isaac) hspkr 4595 Cape May av
" Fernando driver Bd Pub Wks h1830 B
" Florence slswn Williams Shops r830 6th av
" Geo (Anna) h4037 Lapwai

DAILEY
" Jas G (Lillian A) gdnr h2735 Boundary
" Jos W slsmn H F Caldwell h1912 Edgemont
" Lillian A Mrs cook Plaza Coffee Shop r2735 Boundary
" Lillian M real est 2230 Front
" Lonie H (Carmen A) h3828 Meade av
" Orrin E (Anna) pntr h1045 S Evans
DAILY, See also Dailey, Daley and Daly
" Delia C (wid A H) h718 Ostend ct
" Hubert J (Mary) nursery 4215 30th
" John W (Teresa) real est 1152 7th av h1125 W Quince
" Transcript Frank Grandier publr 734 1st av
Dain F Howard slsmn CEW r4668 30th
" Minnie J (wid H J) h4668 30th
" Robt L r4668 30th
Dairy Industry Board Felix Landis sec 465 14th
DAIRY MART FARMS INC, Henry F Schnell Jr Genl Mgr, Guaranteed Milk, Grade "A" Raw or Pasteurized Milk, Cream, Buttermilk, Cottage Cheese, Butter, Eggs, Ice Cream, Frosted Foods, Grain Fed Baby Beef, Mart No 1, C at 17th, Tel Main 4363, Mart No 2, 4161 Pacific Highway, Tel Jackson 1428, Mart No 3, El Cajon and Copeland, Tel Talbot 2434 (For further information see page 25 Buyers' Guide)
Dairymens League of San Diego County Felix Landis sec 465 14th
Dake Chauncey J (Marjorie) riveter Cons Aircraft Corp h714 Rockaway ct
" Norman W (Alice L) USN r2875 Newton av
" Wilber W clk Cons Aircraft Corp r714 Rockaway ct
Daken Iva M Mrs h rear 3624 Birch
Dakin John R (Esther) USN h4775 Oregon
" Nathan G hlpr Growers Marketing Co r National City
Dakis Hercules D (Kath) h4437 Idaho
" Jas fishermn r4437 Idaho
d'Albert Maxim h1557 10th av
Dalby Millard W (Rhoda) ins agt h3850 7th av
" Rhoda M chf opr SCTCo r3850 7th av
Dale Alice Mrs waiter Federal Drug Co
" Bessie (wid W F J) r4192 Rochester rd
" Carlos W (Dorothy) mech Cons Aircraft Corp h809 Sunset ct
" Cath (wid Gustav) h4511 Altadena av
" Chester V auto pntr A M Farris rNatl City
" Cora Mrs r847 21st
" D Jeanne r3308 Harbor View dr
" Dorothy clk r3885 46th
" Edw R coml rep SCTCo rLa Jolla
" Geo S (Eva P) h3308 Harbor View dr
" Grace E r3885 46th
" Harley airplanewkr Cons Aircraft Corp h4270 Campus av
" Hubert H jr tchr Pub Sch r1428 Upas
" Ione Mrs lndywkr r825 San Juan pl
" Ivy (wid H H) gro 1428 Upas
" Jas A r655 6th av
" Jas E (Evelyn) driver YCCo h4102 Logan av
" John usher Fox Theatre r1571 7th av
" Josiah T (Belle) h4085 5th av
" Louis D h4223 Florida
" M Lorraine clk Ace Drug Co r1428 Upas
" Margt h2927 4th av
" Nellie M (wid A C) h3885 46th
" Paul eng Cons Aircraft Corp h3670 4th av
" Ruth N Mrs h3072 Grape
" Sami A (Laura M) wtchmkr r4012 Ibis
" Sheldon eng Cons Aircraft Corp r3670 4th av
" Shirley Mrs r1241 Front
" Wm H (Laura) slsmn SDT&ECo h4311 Bancroft
Daleo Chas fishermn r1545 Columbia
" Jasper (Augustina) fishermn h1545 Columbia
" Jos R (Frances) fishermn h2941 Kettner blvd
" Margt cannerywkr r1545 Columbia
" Sami (Rose) fishermn h1431 Union
Dalessi Marino (Rachel) gro 4139 32d h4135 32d
DALEY, See also Dailey, Daily and Daly
" Agnes M Mrs with The Marston Co r3940 Normal
" Bertha A slswn GRHFCo r4772 Marlborough av
" Bryant H (Goldie) constrwkr h4688 33d
" Carlyle M (Ethel F) slsmn h3715 Jackdaw
DALEY CORPORATION, G R Daley Pres, W W Davis V-Pres, Jeanette E Daley Sec-Treas, Paving Contractors, 4430 Boundary, Tel Randolph 1136
" Geo r444 G
" Geo R (Jeanette E) pres Daley Corp h4231 Witherby
" Herbt A (Lillian) slsmn h5001 Mansfield av

COMPLETE BANKING and INSTALLMENT FINANCING SERVICE
AUTO LOANS

C. H. MARTIN, President
SECURITY TRUST & SAVINGS BANK
OF SAN DIEGO
ESTABLISHED 1893

MAIN BANK
5th & E ST., Main 7183
BRANCHES
5th & UNIVERSITY
LA JOLLA • ESCONDIDO
CHULA VISTA

DALEY
" Herbt A jr clk Cons Aircraft Corp r5001 Mansfield av
" J Russell (Nina) clk Piggly Wiggly h3805 Grim av
" Jas W trucker Kern Roofing Co r3888 Rosecrans
" Jeanette E Mrs sec-treas Daley Corp
" John A mach NAS rChula Vista
" John A Rev pastor St Patrick's Cath Ch h 3585 30th
" Lawrence A (Bertha) r4772 Marlborough dr
" Mabel M Mrs h4772 Marlborough dr
" Olive B slswn ODCo r4051 32d
" Robin A mach SDERy rChula Vista
" Rosa Mrs h2155½ Union
" Teresa M Mrs maid 350 San Fernando
" Thos C clk r910 Albion
" Verna Mrs typist r1336 State
Dalfio Francesca (wid Salvatore) h2130 Columbia
" Tony carp SDMCCo r2130 Columbia
" Vito barber B E Crain r2130 Columbia
Dalgleish Alex mach h342 25th
" Dorothy r3635 Texas
" Eliz (wid David) h3635 Texas
" Hazel A asst cash S H Kress & Co r3635 Texas
" Kenneth (Frances) h215 Spruce
" Margt (wid Thos) r342 25th
Dallas Bessie Mrs mgr New Western Hotel h106 West B
" Chris W fruit 3441 El Cajon blvd r1874 Julian av
" Emanuel (Kathleen) (Simms & Dallas) h3601 31st
Dallenbach Robt roofer r2371 Moore
Dalrymple Anona E clk Hamiltons h1300 C
" Guy V (Ethel M) carp SDMCCo h5080 Mansfield av
" Russell N (Imogene) coml rep SCTCo h2650 B
Dalton Barbara L r3167 Thorn
" Bert clk F C Gutshall r3087 A
" Burr (Adair) USN h4161 Rochester rd
" Cora (wid Jas) h408 Douglas
" Doll Mrs h3805 Alabama
" Frances r408 Douglas
" Inez (wid Jack) h1422 Union
" Jack clk Rex Hotel r856 5th av
" Jack F (Rose) driver Gas Co h4088 Cherokee av
" Jas B slmn r3087 A
" Jas F (Kath) h1464 2d av
" John h2116 C
" John J (Eliz) advmn h4247 48th
" Josephine r2116 C
" Kath Mrs mgr El Prado Apts r1464 2d av
" Lenore bkpr Owl Drug Co r3827 35th
" Lionel B (Grace L) USN h3967 Texas
" Marie Mrs h3733 Wilson av
" Maude E (wid I N) restr mgr Pub Sch h3827 35th
" Ruth r2609 K
" Sami J (Mary) pntr h3087 A
" Thos (Annie) h1781 National av
" Wm E (Ruth) USN r934 14th
" Wm J (Ann) solr SCFL h3167 Thorn
DALTON'S, J Hutchinson Mgr, Loans, Automobiles, Furniture and Trucks, 1000 Broadway, Tel Franklin 7131
DALY, See also Dailey, Daily and Daley
" Anna F (wid J E) h3106 Ivy
" Cyril J metermn Gas Co r4815 Circle dr
" Donald D (Ollie) clk PO h4051 32d
" Edwin jan r4815 Circle dr
" Evalena V clk City Water Dept rEscondido
" Fred (Amy L) custodian Pub Sch h4472 Dawson av
" J Edw emp City Water Dept r3106 Ivy
" Jas A r3544 33d
" Jos A metalsmith NAS r1515 Front
" Jos G (Helen A) formn Gas Co h1616 Glenwood dr
" Jos P bldg contr 4222 Whittier
" Lawrence lab City Water Dept r3106 Ivy
" Lawrence A (Martha S) carp h5119 Lotus
" Lawrence D lab h834 19th
" Louis R (Helen J) tel opr Gas Co h5172 Landis
" Mina (wid Geo) r1572 9th av
" Ollie (wid J A) h5123 Lotus
" Richd r4919 Mansfield av
" Robt F (La Dora) electn Cons Aircraft Corp h3737 Orange av
" Walter F r3106 Ivy
" Walter J (Marion) USN h3147 Laurel
" Wilhelmina (wid C H) h4950 Cape May av
" Wm F (Mary E) h4815 Circle dr

Dalzell B E r1116 Front
" Chas A (Retta E) auto camp 5984 El Cajon blvd
" Isla G sten r3710 Indiana
Damarus Alf R (Amelia) h1870 Irving av
" Ernest R (Alice) electn h3444 Granada av
Damascus E La Verne Mrs r4637 Campus av
Damato Antonio fishermn r1629 India
" Frank (Rose) fishermn h2115 India
Dambrose Jos (Antonette) emp SDMCo h2619 K
Dames Frank (Alice F) h1054 Myrtle way
" Jos J (May F) restr 3724 Mission blvd h734 Portsmouth ct
Damewood Edith A clk Agricultural Conservation Assn r1312 12th av
Damian Bonifacio (Dolores) lab h2896 Logan av
Damico Antonio (Conchetta) h3153 J
" Edw (Eliz) mech Cons Aircraft Corp h2146 India
" Edw tchr Pub Sch r2146 India
" Eliz Mrs mgr Sequoia Court r2146 India
" Esther E Mrs clk SR&Co r4852 Santa Cruz av
Daminetz Isaac L tailor 565 5th av r4578 Utah
Damizio Martin (Marcelline) h4674 Lotus
Damm Marshall W (Rozelma) USN h4066 Chamoune av
" Siebert baker h515 Penn av
Damon Mary P (wid D N) h3772 Park blvd
" Ray M (Dorothy) mech Cons Aircraft Corp h4329 Utah
" Ronald O (Marjorie) h945 19th
Damron D Lucille waiter r3894 37th
" Eug R prsr PC&D r3815 Herbert
" Geo A (F Edith) carp h3894 37th
" Hallie C (Ora M) lather h3812 38th
" Raymond T carp r3894 37th
Damschroeder Clarence Rev pastor Grace Evangelical Lutheran Ch h3993 Park blvd
Dana Anna (wid Pete) lndy wkr h3312 Vancouver av
" Beverly r2228 30th
" Claude T plstr h2228 30th
" Homer A sculptor 3838 Kendall
" Isabell J r3312 Vancouver av
" Louise Mrs antiques 1845 5th av
" Michl gdnr r3312 Vancouver av
" Zoe E clk Ettore Giberti r815 3d av
Danaher Jas H (Ruby) h4755 Idaho
DaNault John clo prsr r1572 9th av
Danburger Jos h1732 3d av
Dancer Leon L (Corinne) h1285 Brookes ter
" Wm F r1536 F
Dancy Jas R field dir Am Red Cross (US Fleet Office) h1749 Myrtle av
" Wm W mech Cons Aircraft Corp h7057 Mohawk
Dandis Nicholas confy 2891 Univ r4048 30th
Dandridge Harold T (Lillian T) h3746 39th
Danehy Charlotte B ofc sec The Travelers h1622 Penn av
Danenberg Roy W (Grace E) roofer J P Witherow r4044 Marlborough av
Danenhower Jas H (Gertrude M) USN h3811 37th
Daneri Jack B (Doris) (Daneri's Cafe) h3750 4th av
" John (Aurelia) real est 4244 Altamirano way
" Jos A (Daneri's Cafe) r128 B
Daneri's Cafe (J A and J B Daneri) 228 West C
Danesse F r105 West F
Daney Eug (Alma) h208 W Juniper
DANEY EUGENE JR (Stella C) Judge Municipal Court Dept No 2, h1319 Torrence
" Florence R Mrs r1319 Torrence
" Lucille E r1319 Torrence
Danford Elma L (wid U G) h946 C
" Wm S r144 Fir
Danforth Ben r3825 Goldfinch
" Earle E (Dorothy) pntr h2234 3d av
" Everett V (Helene) driver h2234 3d av
" Imogene Mrs mgr Casa Frandor Court h4371 30th
" Lester S (Vivian) mech r3560 Polk av
" Maude R teller B of A h1335 8th av
" Orville E reporter U-TPCo r5412 Gilbert dr
" Paul h2914 Grape
" Roy lab r536 F
Dangan Santiago (Anita) cook h563 14th
D'Angelo Leo (Josephine) fishermn r2032 India
" Tommasa (wid Antonio) h1930 Union
Danhauer Geo D (Ophelia) h5228 Rex av
Daniel Alma Mrs beauty shop 4136 Hilldale rd r3140 33d
" Alvina (wid Walter) h2972 Ocean View blvd
" Anna Mrs slswn Rubin's r329 S Ozark
" Benj F (Amy K) USN h1923 Linwood
" Chas W (Alma) meats 4504 Park blvd r3140 33d
" Clifford (Constance) lab h2182 Julian av

ACME PIPE COMPANY
PIPE
VALVES
FITTINGS
For All Purposes
—
IRRIGATION SYSTEMS
—
WELDING
—
4350
Pacific Hway.
JACKSON 1840
and 151 2nd Av.
CARLSBAD
Phone Oceanside 520J

GOOD WILL INDUSTRIES
Myron Insko, Supt.
—
Tel. Fr. 7401
—
402 Fifth Ave.
—
"Not Charity But a Chance"

V. WANKOWSKI & CO. INC.

ESTABLISHED 1906

INSURANCE - REAL ESTATE - LOANS • Franklin 4171 • 343 SPRECKELS BLDG.

BROWN MILITARY ACADEMY

THE WEST POINT OF THE WEST

DAY AND RESIDENT STUDENTS

R. O. T. C. ACCREDITED

BEAUTIFUL BUILDINGS and CAMPUS

AT PACIFIC BEACH IN SAN DIEGO

TELEPHONES Franklin 6211 PacificBeach 555

CREDIT BUREAU OF SAN DIEGO, Inc.

A CORPORATION

Collectors in San Diego and Vicinity — Reasonable Rates

We Remit Same Day Collection Made

Special Attention Given to Service of Legal Papers

PHONE FRANKLIN 7136 — 610 U.S. NAT'L BANK BLDG.

DANIEL
" Dorothy M r203 29th
" E R (Juanita) USN h3513 Kettner blvd
" Fay Mrs h535 Date
" Geo P (Loretta) USN h4430 Mississippi
" Geo W ydmn BLCo r2972 Ocean View blvd
" H H USN r1854 3d av
" Harold B asst City Attorney rLa Jolla
" Henrietta M opr SCTCo r1015 12th av
" Jerry C (Mildred) gro 4740 Orange av h4204 Euclid av
" John M (Leontine) carrier PO h4532 Euclid av
" John W (Anna) h2352 Etiwanda
" Jos (Emma) h1728 L
" Josephine (wid S W) h2532 E
" L S (Annie) pntr Gas Co r329 Ozark
" Lawrence elev opr Walker's r2182 Julian av
" Leslie R (Ernestine) h3557 Bancroft
" Mildred slsmn MW&Co r4740 Orange av
" Minnie S r7380 Mohawk
" Philip M with The Marston Co r4828 Lantana dr

DANIEL ROBERT L (Violet T) Optical Service, 338 Bank of America Bldg, 625 Broadway, Tel Main 1311, h3212 Dumas, Tel Bayview 4C06

" Roy slsmn Mrs G E Schneider rNatl City
" Ruth A (wid Ray) maid r4334 Myrtle av
" Ruth M Mrs smstrs El Patio Apparel Shoppe r3506 Fairmount av
" Stanley W clk R B Butler r535 Date
" Willard J r2972 Ocean View blvd

Daniell Jos M (Ferba E) meat ctr h3654 Van Dyke av
Danielle Publishers (M H Felmley) 4766 Norma dr
Daniels Albt A (Frankie) slsmn Safeway h4615 32d
" Albt W (Poppy) rt way agt Co Surv h930 Armada ter
" Alf J (Nellie D) h3411 3d av
" Allan P r4403 Hermosa way
" Alvin B (Ruth) brewmstr ABCo h4190 Palmetto way
" Anthony r4667 Orchard av
" Anthony (Adaline) mech NAS h3051 El Cajon blvd
" C Mary (wid A J) h4454 32d
" Chas W (Alma) meat ctr h3140 33d
" Charliso Mrs r3166½ Webster av
" Clare G shtmtlwkr SACo r2124 S 40th
" Claude (Nan) USN h2853 Madison av
" Clyde E r509 12th av
" Donald C shtmtlwkr SACo r2124 S 40th
" Donald F mengr B of A r136 Juniper
" Dora Mrs h454 21st
" Dorothea S labtry techn J B Minna r2631 Bway
" Dorothy R bkpr r3051 El Cajon blvd
" Earl F (Cath) USN h5114 34th
" Edw lab h4535 51st
" Francisca Mrs h rear 1883 Newton av
" Geo (Julia) lab h4759 Wilson av
" Geo W pipeftr NAS h3370 Felton
" Henry W (Mcio) custodian First Congregational Ch h4406 Menlo av
" J K (Marie) USN r1015 12th av
" Jack r732 21st
" John B (Vivienne) USMC h3817 8th av
" John T pntr r631 6th av
" Jos A (Reba) h4742 E Mountain View dr
" Leonard S (Annie) h329 S Ozark
" Lois E Mrs waiter Mrs Christina Melonas r1714 32d
" Mabel Mrs h732 21st
" Madeleine T bkpr W W Johnstone r3051 El Cajon blvd
" Marie Mrs h1454 B
" Marjorie E r930 Armada ter
" Michl J A (Helen) mech NAS h4521 45th
" Minnie stdt KELSEY-JENNEY COMMERCIAL COLLEGE r7380 Mohawk
" Nellie S (wid J B) hostess Hotel Embassy Dining Room r3645 Park blvd
" Peter mech Cons Aircraft Corp r1201 W Arbor dr
" Phil C mech Fackler Motor Service
" Raymond (Louise) slsmn h37 20th
" Raymond (Sarah) USN h3653 46th
" Ruth r1135 3d av
" Ruth C asst sec-treas Aztec Brewing Co r 4190 Palmetto way
" Scott L pntr r3567 32d
" Stanley H (Roberta) (El Ocho Apts) h3693 5th av
" Vincent H r432 La Crescentia
" Wm G asst sec-treas land and tax agt SD&ERy h2631 Bway

DANIELS
" Wm J h1041 44th
Danielson Andw chauf h3609 Crowell
" Aug r2050 2d av
" Carl (Hettie E) fishermn h2779 A
" Cath r1501 5th av
" Chas B (Grace) h4530 Santa Monica av
" Earl R (Rebecca) mech h1069 20th
" Edw (Ruth E) h581 San Antonio av
" Eric G (Hazel) fishermn h2811 B
" Evelyn sten Bennett's Clothing r4393 43d
" Homer S (Evelyn) atdt Miller Serv h4393 43d
" Minnie (wid Eric) h1534 A
" Roland emp U S Grant Hotel r3629 Texas
Danilson Max G (Dora M) slsmn KWCo h3076 Thorn
Danis Chas A (Magdalena) h2157 4th av
Danish Brotherhood Lodge No 305 3744 28th
" Brotherhood Valhall Lodge No 25 3756 28th
Dankworth Harold (Ellen) lanscape archt h4138 Eagle
Danley Kath h1420 C
" Kenneth R (Eliz E) driver h4040 Eta
" Leon C (Bertha) mattress repr 2870 National av rNatl City
Dann Albt E (Helen W) navigator h2044 Logan av
" Eug h1344 7th av
" Helen W Mrs beauty shop 2044 Logan av
" Wilbur W (Eugenie C) inspr Bd Pub Wks h3504 Pringle
Danna Anna smstrs Hollywood Lndy r3312 Vancouver av
Dannan John H (Cath F) toolmkr NAS h2330 Howard av
Danner Cyril E (Velva E) pntr h4646 51st
" John h4608 Vista
" Jos H (Florence A) watchmkr 4820 Voltaire
" Jos H custodian Pub Sch r4820 Voltaire
" Nellie Mrs h4085 Cherokee av
Danniels Anthony (Florence) shtmtlwkr Cons Aircraft Corp h3505 Kettner blvd
Danoff Wm lab r553 5th av
Dansereau Geo toolmkr r rear 1066 Robinson av
Dante Louis (Ethel E) slsmn KWCo h2670 B
Dantzler Tillman T (Annie M) USN h3406 Elliott
Danuser Hiram J (Madeline) h5325 Mildred
" John P gdnr h1921 Eureka
" Peter (Elsie) r1921 Eureka
Dany Geo (Emily A) h4201 Euclid av
Danz Herman E (Gertrude) (Menlo Apts and Menlo Hotel) h914 S 26th
Danziger Chas W (Clara W) printer h941 23d
Daos Fermin (May) cook h2955 Boston av
Dapkus Anthony F (Margt) h4029 Marlborough av
Darby Arth h4350 Arcadia dr
" Benj W (Maralyn) auto pk atdt h727 San Gabriel pl
" Clarence C clk Dairy Mart Farms r3030 5th av
" Ethel h2927 4th av
" Fred S (Louie W) h5103 Narragansett av
" H Louise h3582 Sydney pl
" Jas P atdt Naval Hosp
" Louise C Mrs slswn A N Prentice h3923 Arizona
" Mae A (wid W R) h621 W Kalmia
" Margt A asst mgr Fink's r3030 5th av
" Robt R (Emeline) formn Star Bev Co h1320 Douglas
" T Stamps (Adela K) real est 3030 5th av
" Thos S (Mary A) sta atdt h3382 Bancroft
" Wm (Minnie P) formn Bd Pub Wks h1504 Fern
" Wm L (Helen) ydmn UOCo h719 Isthmus ct
" Wm T interviewer WPA rChula Vista
Darcy A B C radios 932 8th av rLa Mesa
" Paul J shtmtlwkr SACo r3552 Bancroft
Darden Edw vulc Point Loma Service Sta h rear 4085 Idaho
" Ladonia Mrs h2019 Imperial av
" Thos F jr (Mabel H) USN h3610 Dupont
Dare Desmond D (Virginia) cement fnshr h4238 49th
" J W r1492 K
Dargo Jos jan S D Press Club r852 11th av
" Norman J (Wilma) jan HLBCo r5450 Univ av
Daringson Lena Mrs r2034 30th
" Sylvia stdt nurse r2034 30th
Darisay Manuel (Mary C) USN h419 S Evans
Darius Chapter No 143 RAM 3795 Utah
Darkow Emma Mrs r4283 46th
Darland A Parker (Ruth) USN h3572 46th
Darley Ellis M (Hazel E) USN h20 25th
" Hazel E Mrs beauty shop 20 25th
" Murry porter Quintard Hosp r20 25th
Darling Albt J h2730 Island av
" Anna (wid Eug) r3753 Arizona

PETERSON MOTORS, Inc.

HUDSON - TERRAPLANE - SALES AND SERVICE

Tel. Main 5129 — Broadway at Thirteenth

DARLING
" Clara E Mrs h4054 43d
" Delbert (Isabel) aero mech h1755 3d av
" Edwin E (Yvonne) barber 1885 Bacon h4519 Bermuda av
" Emma J r4465 Felton
" Geo E (Mary) h1635 6th av
" Isabel atdt Co Hosp
" Mary W (wid A H) r3536 Front
" Norman L (Marjorie L) meter tester Gas Co h2404 Boundary
" Robt (Mary W) h3630 Georgia
" Robt L (Mamie) lab h431 Cuyamaca av
" Ward S slsmn r7201 El Cajon blvd
" Wm fcty wkr State Blind Shop r1308 E
" Wm H (Ella) baggagemn SFRy h3416 Grim av

Darlington Estelle S Mrs asst Co Prob Officer r4406 Santa Monica av
" Jane r3172 B
" Robt S (Estelle) plmbr 4406 Santa Monica av
Darmody Edw H (Mildred) USNR h1554 Scott
" Mildred atdt Co Hosp r1554 Scott
Darnall Ernest F (Elsie M) with The Marston Co h4068 Winona av
" Orton E (Louise) pres Darnall & Harper Inc member City Bd of Ed h3630 Park blvd

DARNALL & HARPER INC, Orton E Darnall Pres, Frank H Willard Jr V-Pres, Realtors, Insurors. 309 Fifth Avenue Bldg, 521 B, Tel Franklin 7671

Darnaud LaVerne R (Pearl E) agt PICo h3756 36th
" Robt L (Helen V) shtmtlwkr h3680 Chamoune av

Darnell Canna Mrs (wid Miles) r2643 C
" Clysta L Mrs h5082 Lotus
" Frank (Gladys) carp h3627 Orange av
" Jas emp Cons Aircraft Corp r2070 Cable
" Nelson (Ruth E) USN h1615 3d av
" Robt L whsmn KWCo r2070 Cable
" Wm C (Georgia) mech NAS h2838 Juniper

Darnold Marvin L (Grace) USN h2421 3d av
Daron Morris D (Susie) lab NAS h4232 Menlo av
" Thelma L Mrs opr SCTCo r3645 Euclid av
Daroux Helen bkpr Wilshire Oil Co r3800 Ingraham
Darr Della M Mrs nurse r1468 1st av
" Edw J housemn New Palace Hotel r480 Elm
" Ethel slswn Walker's r643 26th
" Flora G (wid E B) h1420 Bway
" Howard A h2018 G

Darrah Annie H (wid Sanford) h4554 North av
" Frank (Lillie L) USN h2185 Ocean View blvd
Darrieulat Bertha cash Farley Outfitting Co r 2662 Boston av
" Geo R hlpr SCTCo r2662 Boston av
" Pierre J (Marie L) h2662 Boston av
Darrough John C (Bertha D) USN h4688 E Mountain View dr
" Maude A h3224 Central av
Darrow Edith C Mrs h4131 39th
" Emma Mrs r2456 E
" Kenneth J (Eva L) USN h3825 38th
" Ralph G clk BV&SCo r428 Quince
" Robt H (Muriel) USN h4557½ Boundary
" Wilbur W (Fannie M) h428 Quince

Darsey Cyril (Mittie) h3278 Landis
" John D (Ann) electn NAS h3744 Grim av
Darsie Marvin L jr (Florence J) tchr Teachers College h3242 Isla Vista dr
Dart Alice r729 E
" Mary L (wid H L) h3302 32d
" Wm R (Martha K) weighmn VCSFCo h3648 Hyacinth dr

Dartsch Erwin H (Lillian) gro 1852 Rosecrans
Darwell Jas H (Sophia) USMC h1220 S 31st
Darwin Jas r545 14th
" John G (Bertha) USN h4547 Marlborough dr
Darwine Jos H (Mary) cranemn NAS h7331 La Mesita pl
Darwood Norman J waiter Bradley's r1226 4th av
Dash Geo mech r1730 1st av
Dashield Jas (Mildred) USN r636 3d av
Daso Geo S (Laura) h3420 Curtis
Date N v-pres Japanese Assn of S D r rt 1 bx 275b
Datesman Orandus E h3730 30th
Datus E Coon Corps No 172 (W R C) 730 W Bway
" E Coon Post 172 (GAR) 846 5th av
d'Aubert Etienne (Madelon) bar tndr h4705 Pescadero
Daubs J Riley bar tndr Mrs Louise Daubs r732 10th av
" Louise Mrs restr 527 F r732 10th av
Dauchy E Beatrix h3790 Eagle
" Saml (Marion S) h4455 Hermosa way
Daue Herman r312 G
Dauel Arnold H (Maudie L) baker Hamiltons h2571 Violet
Daugherty Arth lab r1492 K
" Benj cook S D Hotel h2159 National av
" Benj C (Dorothy) emp Mountain Meadow h4136½ 30th
" Danl J (Cath J) trainmn h4610 Monroe av
" Henry (Mary) h2642 5th av
" Jas B (Laura) wtchmn h4411 Univ av
" Jas B jr mech Cons Aircraft Corp r4411 Univ av
" John R (Ethel A) capt SDFD h3703 Georgia
" Lillie M Mrs mgr Hotel Ocean Village h5172 West Point Loma blvd
" Robt R (Lauretta) USN h2651 Kettner blvd
" Roland A (Ruby) pntr h3511 Felton
" Russell A r3703 Georgia
" Wm F (Opal) welder h4287 48th

Daughters of St George 846 5th av
" of the American Revolution Balboa Park
" of Union Veterans 846 5th av

Daughtrey Dean (Minnie) pistr r2435 C
" Mary A nurse Good Samaritan Hosp r315 Fir
" Minnie clk CWD r2435 C
" Roy H (Margt) USN h1803½ Front

Daul Wm clk r319 Plaza
Daum Wm C slsmn SCMCo rNatl City
" Wm M driver SDW Corp rNatl City
Daumeier Chas H (Eliz) elev opr Gas Co h4418 Wilson av
Daun Albt N (Margt) sta eng h4647 Larkspur
Dauphinois Louis (Mary) USN h3942 Barcroft
Daus Ernest (Harriett) h2427 Presidio dr
Daustrom Doris beauty opr r1344 11th av
Dauzat Clifton J (Dorothy) USN h3022 Newton av
Davalos Anna M Mrs h1038 Sicard
" Helen r1038 Sicard
" Robt clk GRHFCo r1038 Sicard
Davant Jack K mgr Mrs M H Walters r3503 Jackdaw
Davault Duncan E (Helen) feed 6342 El Cajon blvd
" Gertrude (wid B T) h4456 Estrella av
" Mildred r1456 Estrella av
D'Ave Dee L W confy 3903 Park blvd
Davee Dayton R (Clyde R) lab h212 30th
" Earl G (Margt) h4147 49th
" Florence A (wid J H) h3821 Fairmount av
" Harold L (Velma) bkpr Los Angeles Brewing Co h4454 Louisiana
" Jas R (Ethel E) driver h4734 Cherokee av
" Mack (Myrtle) h2931 Dahlia

Davenport Aaron M (Helen) USN h3162 Meade
" Braxton D h4040 Park blvd
" C D fishermn r506 5th av
" Candler (Teresa) h1728 L
" Frances I (wid W A) r4266 48th
" Frank M r2661 Narcissus dr
" Grace W (wid S F) h327 W Penn av
" Henry H (May) mgr U S Grant Hotel Barber Shop h140 Elm
" Inez (wid Geo) music tchr 640 Bway and 3619 Albert
" Josephine Mrs h3547 44th
" Kate (wid W A) r2661 Narcissus dr
" Louise Mrs r37 19th
" May Mrs furn rms 140 Elm
" Milton cannerywkr r537 13th
" Myra D r3404 Pershing av
" Philip H (Becky E) mgr Southern Equipment & Supply Co h4110 Miller
" Sarah E (wid J W) h1504 Robinson av
" Willett J (Dorothea L) coml artist h4218 Wightman
" Wm (Alice) USN h4629 Florida

Davey Chester W (Eleanor M) hlpr NAS h3340 Chamoune av
" Clarence E (Eva) USN h4947 Niagara av
" Clinton R chauf YCCo r322 G
" Earl atdt R L Menifee r553 5th av
" Mae waiter S D Hotel r3340 Chamoune av
" Maude B (wid C W) restr mgr Pub Sch h 4738 Long Branch av
" O B (Virginia) (O B Davey Co) pres Am Natl Underwriters h4395 Beta

DAVEY O B CO (O B Davey) Nash Motor Cars, 1509 Broadway, Tel Franklin 2969, Radios and Appliances, 2906 University Av, Tel Jackson 0710

" Thos H (Romaine) h4912 W Mountain View dr
" Vernor B (Lola L) h4575 Saratoga av

David Albt L (Mary J) USN h4175 36th
" Chas I h4914 Niagara av
" Elwood mech Cons Aircraft Corp r821 Jamaica ct

This City Directory is placed on file in various Directory Libraries throughout the United States

CALL M4011

We will answer your Telephone Calls Day or Night with an Extension Line or Referred Listing in Telephone Book

ORIGINAL TELEPHONE SECRETARIAL SERVICE

530 BROADWAY

MAIN 4011

PAINTS
VARNISHES
LACQUERS
ENAMELS
ARTISTS' SUPPLIES

W. P. FULLER & CO.

MANUFACTURERS AND JOBBERS
SEVENTH AVE. AT F STREET ◆ TEL. MAIN 0181
BRANCH 2911 UNIVERSITY AVE. TEL. JACKSON 2332

WALL PAPER
PLATE AND
WINDOW GLASS
MIRRORS
ROOFING



ELECTRIC BLDG.
SIXTH AND E STS.
Sunset Engraving Company
SAN DIEGO, CALIFORNIA
"We occupy the entire ninth floor
Every employee a skilled artisan
DRAWINGS AND ENGRAVINGS
FOR EVERY PRINTING PRESS PURPOSE.
FR. 6611
WE DO OUR BEST TO SERVE YOU

ABSOLUTE SECURITY

GENERAL INSURANCE
—
WAKELING INSURANCE AGENCY
233 SPRECKELS BLDG.
TEL. FRANKLIN 1984

DAVID
" Harvey r3967 Dove
" Helen M clk City Treas h950 9th av
" J Paul (Gayle) mgr Hammond 5 & 10c Store h4082 Vermont av
" Juan (Eliz) USN h3217 National av
" Leon H (Della B) h2244 31st
" M K rYMCA
" Stella Mrs r1922 Bway
" Vera r2627 C
Davids Arth (Camilia) liquors 3805 Univ av h 3814 Cherokee av
" David A emp NAS r3814 Cherokee av
" Irving (Jennie) liquors 4941 Newport av h 4943 do

DAVIDSON A THEODORE (Effie V) (Davidson Furniture Co) h4637 50th, Tel Randolph 1552
" Alden C (Helene M) mach SDMCCo h812 Glendale av
" Alice nurse r1468 1st av
" Ann tchr h3824 4th av
" Arth (Elena) clk PO h3721 6th av
" Asa L (Kath) h3564 4th av
" Aylit H eng Cons Aircraft Corp r2834 6th av
" Bernard R pistr h5068 Saratoga av
" C Donald (Helen V) photog G J Vreeland h3820 1st av
" Clinton mach CMCo r636 C
" Clinton J eng SACo r636 C
" Effie V Mrs tchr Pub Sch r4637 50th
" Ehrman W (Bertha V) pistr h3535 44th
" Eolia h648 W Hawthorn
" Esther clk Gas Co r427 Date
" Eva L (wid T G) h1820 Meade av
" Floyd A (Lillian) poultry 3003 Adams av h4438 56th
" Forrest F (Marie) carrier PO h4690 Orange av
" Forrest F jr USN r4690 Orange av

DAVIDSON FURNITURE CO (A T Davidson) New and Second Hand Furniture, Stoves and Rugs, Wood and Coal Ranges, 645 G cor 7th Av, Tel Franklin 7541 (For further information see front cover and page 32 Buyers' Guide)

DAVIDSON G AUBREY, V-Pres Bank of America National Trust & Savings Assn, rHotel del Coronado, Coronado
" Geo A fishermn r4360 Cherokee av
" Gilbert carp SDMCCo r3646 Altadena av
" Gordon J wiremn CEW r1820 Meade av
" Harry L men's furngs 761 5th av h3777 Park blvd
" Helen V Mrs cash Hamiltons r3820 1st av
" Herman lab r743 7th av
" Hyman N musician r915 25th
" Ida A tchr Pub Sch r3824 4th av
" Ida B Mrs h1140 B
" Irwin C r522 Sicard
" J Ed (Ruth H) adv agcy 530 Bway R 310 h3164 Dove
" John (Winifred) curator City Park Dept h 3228 Carleton
" John W (Charlene) porter r2124 Everett av
" L B porter C H Zahler r2965 L
" Lavina J (wid J F) h3646 Altadena av
" Martha A (wid John) h4360 Cherokee av
" Milton msngr r4690 Orange av
" Minnie M (wid G B) h1658 Front
" Moses L h915 25th
" Myrtle J (wid A C) h2665 National av
" Norman adv mn Cons Aircraft Corp h912 Bush
" Paul J slsmn Acacia Mutual Life Ins Co rLa Jolla
" Ray T (Frances) USN h4695 Utah
" Robt mech Cons Aircraft Corp r4690 Orange av
" Robt L agt NL&AICo r1136 Madison av
" Tessye L nurse r1468 1st av
" Walter F (Mary M) USN h1738 33d
" Wilbur A (Marie) dairywkr H E Knox h 2475 E
" Wm r5068 Saratoga av
" Wm S locker rentals 852 Front r237 West F
Davie Albt L lab h2635 Newton av
" Elton B (Emily) collr Electrolux Corp h4985 Del Monte av
" Fred r2635 Newton av
" Jas S waiter T H Morris r804 3d av
" Leonard R (Mildred) h1830 S 39th
" P I h3087 Webster av
" Ray E (Viola M) supvr Mountain Meadow h4390 Proctor pl
" Rufus W porter r3211 Franklin av
Davies Anna D (wid G M) h3167 Hawthorn
" Byron E (Hilda I) meter rdr City Water Dept h1045 Meade av
" Cath Mrs h2404 Bway

DAVIES
" Chas supt Gas Co r2404 Bway
" Chas W (Nellie) (Am Linen Supply) h2228 Upas
" Cleon O (Clara) tchr Pub Sch h4360 Mississippi
" Cora L (wid A E) atdt Christian Science Reading Rm r5018 Bristol rd
" Edgar typist NAS h865 21st
" Edgar G (Sarah E) pres Davies Motors Inc h1753 W Lewis
" Edw H emp Gas Co r4460 Hermosa way
" Frank E (Alice G) h3667 Arizona
" Herbt J (Dorothy) florist Mission Florists rChula Vista
" Leon tire repr r4344 32d
" Lois r3837 Chamoune av
" Martha K Mrs tchr Pub Sch r rt 2 bx 900
" Maude (wid John) maid SD Hotel h4060 44th
" Maybelle Mrs drsmkr 521 B 2d fl rLa Mesa
" Mayme H (wid H L) h4344 32d

DAVIES MOTORS INC, Edgar G Davies Pres, Jas J Tolbert Treas, Distributor of Willys-Overland Products, 1437 Broadway, Tel Main 3191
" R Lowell (Davies & Wallace) rChula Vista
" Robt M r3815 Madison av
" Russell W atdt Star & Crescent Oil Co r4344 32d
" Ruth sten r4865 35th
" Thos F (Ethel F) h4460 Hermosa way
" Thos L (Helen F) clk Graybar Electric Co h 5056 Lotus
" Wm E electn W C Gill rNatl City
" Wm E (Mildred) mach h1709 F
" Winifred A nurse Co Hosp
" & Wallace (R L Davies F W Wallace) lawyers 530 Bway R710
Daville Philip (Mamie) billiards 427 16th
Davin Bernice D Mrs prin Ocean View Sch r 3227 Goldsmith
" Edw L (May O D) lawyer 121 Bway R672 r237 West F
" John M (Bernice) h3227 Goldsmith
Davis A F (Theresa) USN h2419c Market
" A L h4394 Fairmount av
" A Leaman (Julia K) mgr US Finance Co and Citizens' Thrift Co h2441 Presidio dr
" Aaron (Antonia) h3219 Freeman
" Ada (wid L T) h1257 24th
" Agnes Mrs librn Christian Science Reading Room
" Alan B (Loma) police SDPD h3256 L
" Albt H (Mabel) USN h4826 Long Branch av
" Alice r832 Ormond ct
" Alice Mrs smstrs Healey Co h4944 Santa Monica av
" Alice E (wid S M) h3639 Alexia pl
" Allan L (Lila V) elev starter h950 Cedar
" Allan N mech Cons Aircraft Corp h4556 39th
" Alma E (wid G L) h523 Olivewood ter
" Alva S (Violet L) (Balboa Lndy Ltd) h3993 Illinois
" Alvis O (Cora) sta mgr Richfield Oil Corp h2536 J
" Amelia F Mrs h431 Olive
" Andw C (Clara F) h4245 10th av
" Andw N (Fortina) waiter John Condidaris h2470 San Diego av
" Andy (Lena) hsmn Senator Hotel r105 West F
" Anna r341 West E
" Anna waiter M W Scott rEl Cajon
" Anna Mrs h rear 3188 K
" Anna E (wid O F) h1821 Cable
" Arth gdnr h4035 Hamilton
" Arth E lab r5012 Mansfield av
" Arth X (Ursula) ydmn Shell Oil Co h5012 Mansfield av

DAVIS BEAUTY SCHOOL (Besse Robishaw), Instruction in All Lines of Beauty Culture, All Work Supervised, Free Placement Service to Graduates, 1037 7th Av, Tel Main 9516

" Bernard H stonewkr SO&MCo r4406 Ocean View blvd
" Bert L r3812 Superior
" Bessie r2730 3d av
" Blanche V Mrs sten h2206 6th av
" Booth C (Bertha) electn h2155 Newton av
" Carl shovel opr Bd Pub Wks r518 S 35th
" Carl L (Leonore) blueprinter h4037 Marlborough av
" Carl O (Jean) mech Cons Aircraft Corp h 4814 Santa Monica av
" Carrie W (wid W P) h446 42d
" Cath A Mrs tchr Pub Sch h3519 31st
" Cedric B (Helen) h1025 Hunter
" Chas cash Crescent Cafes r4598 Campo dr

LOANS
IN ANY AMOUNT
UP TO $500
726 BANK OF AMERICA BLDG.

LOCAL LOAN

LOANS
SALARY, AUTO
OR FURNITURE
• 7TH FLOOR • Phone Franklin 7317

DAVIS
" Chas (Dixie) slsmn h222 S Pardee
" Chas A (Parma) lab h2341 Irving av
" Chas H (Madeline) USN h3630 43d
" Chas L (Clara R) carp r2032 Garnet
" Chas W (Alice) USMC h4084 32d
" Chester A tchr Pub Sch rNatl City
" Chester E (Freda) mtlsmith Cons Aircraft Corp h418 Walnut av
" Chester R (De Ora F) meatctr F J Dreyer h4517 Orange av
" Claude hlpr NAS r rt 3 bx 245
" Clifford B mach Wm Cords h1667 Cable
" Crawford H (Rachel) modelmkr 4862 Voltaire h2222 Sunset Cliffs blvd
" D r605 13th
" D Homer (Edith) USN h4615 Vista
" D Weldon (Eliz) stockmn MW&Co h4204 40th
" Danl E mot plct opr Fox Egyptian Theatre rNatl City
" Danl N airplanewkr Cons Aircraft Corp r 4436 Cleveland av
" David (Reta) USN r2061 Front
" David W (Ida T) h4495 Cherokee av
" Della (wid Wm) h3640 Alexia pl
" DeWitt R (Olive J) chiropractor W G Keys r1410 Falcon
" Dollie (wid Dow) r4387 J
" Donald E (Edith M) eng Peerless Lndy h 3120 41st
" Dora G waiter U S Grant Hotel r4585 Georgia
" Dorthea r4129 30th
" Dwight (Mary) h4270 Campus av
" E Ray (Gertrude J) slsmn h4858 Canterbury dr
" Earl F (Florence) driver WMSCo h7158 Amherst
" Earl G USN r1445 Front
" Edith (wid C M) h1335 31st
" Edith L Mrs bakery 4387 Univ av h4222 Highland av
" Edw millmn Midway Trading Post & Wrecking Co r6135 El Cajon blvd
" Edw C (Mary M) gdnr Holy Cross Cemetery h4406 Ocean View blvd
" Edw J P (Agnes C) slsmn h4209 46th
" Edw L (Addie M) h213 S 38th
" Effie drsmkr 4009 1st av
" Elden A restr 1229 Bway r1428 14th
" Eleanor smstrs Huneck's r3945 Centre
" Eleanor B bkpr Safeway r4451 50th
" Eli C (Margt E) gro 221 F h339 12th av
" Eliz Mrs beauty shop 1157 6th av r1159 do
" Eliz (wid Britton) h4145 Marlborough av
" Ella (wid F H) h3912 Alameda pl
" Ella (wid Smith) h4419 Alabama
" Ellamae sten Gas Co r1257 24th
" Elliott C (Frances) driver W-P&Co h4095 Lamont
" Elmer piston rings 1145 Union r1021 Dale
" Elnora h3945 Centre
" Elwood B sta atdt H E Moore r3065 Elm
" Emma (wid C W) h3604 Georgia
" Erla h2927 4th av
" Esther (wid L L) r4135 35th
" Ethel F slswn Whitney & Co r4774 Nogal
" Ethel M Mrs drsmkr 4742 33d
" Eug W (Bertha) h3702 32d
" Eugenie clk Ace Drug Co r4010 Falcon
" Evans h1429 S 38th
" Everett M (Lorene) USN r2865 Main
" Fannie B (wid Henry) h2926 Commercial
" Floyd E (Josephine) shtmtlwkr D E Lewis h3862 Central av
" Forrest G (Vida M) slsmn h1407 Felton
" Francis riveter Cons Aircraft Corp r2425 B
" Francis A lab Cudahy's r4929 Catoctin dr
" Francis J fctywkr Knox Food Co r4406 Ocean View av
" Frank A (Eloise) credit mgr CIT Corp h 4447 Florida
" Frank J (Alice I) fishermn h3737 Florence
" Frank J msngr WMSCo r1760 Robinson av
" Frank N (Carra) h1760 Robinson av
" Frank R (Helen M) br mgr Standard Sta Inc h4211 Cleveland av
" Frank R lab City Park Dept r3968 Oregon
" Fred C (Winifred E) cnrywkr h131 S 33d
" Fred H (Carrie) plmbr h1327 Torrence
" G r605 13th
" Gene (Dorothy) sta atdt SDC-OPA r3083 Redwood
" Gene waiter r4010 Falcon
" Geo r444 G
" Geo (Mabel) USN h4783 Wilson av
" Geo M (Helen M) USN h3147 30th
" Geo T (Ellen) h4211 Arden way
" Geo W (Lillian J) emp Naval Hosp h4758 Imperial av

DAVIS
" Gerry M Mrs slswn BPS h4144 32d
" Gertrude J Mrs tchr Pub Sch r4858 Canterbury dr
" Grace prsr Lory Cleaning & Dyeing Co r4556 39th
" Harmon J (Aileen C) agt PICo h2437 A
" Harold (Louise) slsmn h3407 Vancouver av
" Harold H clk E C Davis r339 12th av
" Harry A USMC r3633 Ocean Front walk
" Harry A jr clk NAS r2570 1st av
" Harry M (Betty R) cash QDPCo h1717 W Walnut
" Harry V mgr P A Kells r4168 Hilldale rd
" Harvey h3944 8th av
" Hazel r4955 Del Monte av
" Hazel r3637 Roselawn av
" Hazel Mrs tel opr Gas Co r4639 Mississippi
" Helen F with Marston Co r4851 34th
" Henry (Hilma E) carp h1353 Dale
" Herbt B (Rosella M) carp h3065 Elm
" Herbt H cigars 636 W Bway r326 B
" Hilliard B (Bernice A) clk S C Ghio h2094 Logan av
" Homer K USN r3429 Boston av
" Ida r440 Cedar
" Ida M (wid E C) r2020 Harrison av
" Irving (Lois E) speech coach 640 Bway r 1774 Guy
" Irwin A (Donna E) h3923 Park blvd
" Irwin C h1774 Guy
" Irwin P (Miriam) mech Cons Aircraft Corp h424 Brookes av
" J Frank clk r1760 Robinson av
" J R r524 W Bway
" Jas beauty opr r4211 Arden way
" Jas A (Altha M) USN h4033 Texas
" Jas B (Ida) h1238 Johnson av
" Jas B roofer BR&PCo rNatl City
" Jas H lab NAS rEl Cajon
" Jas H (Loretta) whsmn Alf M Lewis r2263 K
" Jas L (Patricia A) h4144 Hamilton
" Jas L (Maude L) opr SDERy h4646 Oregon
" Jas L jr opr SDERy r4646 Oregon
" Jas R (Helen M) lieut USN h4136 Randolph
" Jasper A (Ruth E) police SDPD h3012 Webster av
" Jean N usher Fox Orpheum r4814 Santa Monica av
" Jennie O Mrs h4642 Utah
" Jesse r1030 17th
" Jessie M clk NAS rCoronado
" John (Tacy) jan BV&SCo h1840 C
" John B (Kath) jan h1503 F
" John B mech Robt Kuper r1440 Front
" John B mining eng r5076 E Mountain View dr
" John C (Mary) ironwkr h260 S 40th
" John C jr (Harriet) auto repr 2710 L h3362 Lucinda
" John F supt serv El Cortez Hotel r1760 Robinson av
" John L (Rose) prsr PL&DC r3575 45th
" John L (Mollie) USN h3222 Clay av
" John M (Pauline) lab h742 Market
" John M (Irene) USMC h3254 Goldfinch
" John S (Melba) opr SDERy h4017 45th
" John T (Lillian) slsmn J D Kingery h4343 Copeland av
" John V emp SIW r406 S 47th
" Jos E h3846 Van Dyke av
" Jos E (Frances C) USN h5022 35th
" Jos L (Helen) USN h4134 42d
" Jos O (Jennie K) eng Cons Aircraft Corp h4436 Cleveland av
" Jos T (Josephine B) USN h3026 Juniper
" Jos W (Louise) h528 Anderson pl
" Josephine Mrs h1044 G
" Joy W Mrs r219 Juniper
" June r4298 Campus av
" Kenneth (Grace) cook h650 11th av
" Kennie R (Bertha L) mkt mgr Safeway Stores h2101 Dale
" Kermit (Esther) USN h4188 Georgia
" Lee L (Mozelle) emp Roland's h1230 B
" Lena Mrs hskpr Senator Hotel r105 West F
" Leslie M (Marjorie) h4320 Campus av
" Leta emp Cons Aircraft Corp h1751 Univ av
" Llewellyn C shoe repr 1517 30th r1503 Dale
" Lloyd mech Cons Aircraft Corp r3876 3d av
" Lloyd L (Resa) USN h4361a 39th
" Louis lab Bd Pub Wks r2931 Clay
" M A V Mrs r528 Anderson pl
" Mabel M Mrs h1228 26th
" Margt h2309 5th av
" Margt nurse r4406 Ocean View blvd
" Margt sten SACo r2322 Evergreen
" Margt Mrs r3637 Roselawn av
" Margt J Mrs h4140 K

KELSEY JENNEY COMMERCIAL COLLEGE
"SINCE 1887"
For 53 Years Providing Training for Thousands of Ambitious Men and Women
Employers BENEFIT By Consulting US
K. M. BARAGER
President
EDNA W. SULLIVAN
Principal
Franklin 7418
1060 C St.
San Diego, Calif.

JOHNSON-SAUM COMPANY
FUNERAL DIRECTORS
1408 Fourth Ave. **Telephone Main 6168**

KLICKA LUMBER COMPANY

LUMBER AND BUILDING MATERIAL

Thirtieth and University

TELEPHONE Jackson 5171

ROSS & ROSS

BOOK BINDERS

Account Books
Loose Leaf Binders
Loose Leaf Sheets

860 Third Av.

Phone, Main 3306

DAVIS
" Margt S Mrs h3205 Juniper
" Marguerite Mrs bkpr Roland's r2809 Dove
" Marie J clk r4955 Del Monte av
" Marie W Mrs h2504 Front
" Marilyn sten CWD r1228 26th
" Marion M r1228 26th
" Marjorie B Mrs bkpr SD Coffee Co r4320 Campus
" Marjorie R tchr Pub Sch h3747 Dudley
" Mary A beauty opr r4406 Ocean View blvd
" Mary E clk SCTCo r4646 Oregon
" Mary J (wid J L) h1918 Emerald
" Mary J (wid S D) h4375 Georgia
" Mary R Mrs r4725 Coronado av
" Mary R Mrs music tchr 3575 45th
" Mary T (wid J B) r5076 E Mountain View dr
" Maude prsr R L Lewis jr r3582 Dwight
" Maude B tchr Pub Sch r3645 Park blvd
" Maude E Mrs h3076 Polk av
" Maureen J clk Mercy Hosp r4955 Del Monte
" Max C (Anna) formn Gas Co h3586 30th
" Max C (Laura) USN h747 10th av
" Max J (Loretta) tailor h3793 Park blvd
" Merle E (Ruth E) mgr Retail Reporting Co h1626 Glenwood dr
" Merlyn H (Marceline) stockmn MW&Co h 1605 Felton
" Minnie (wid W H) r768 22d
" Molester M r719 Vanatie ct
" Mollie Mrs r3087 Imperial av
" Morgal r536 F
" Morgan (Virginia) slsmn Benj Negris h3835 Edna pl
" Morgan C h3784 Georgia
" Mozelle M with Marston Co r1230 B
" Nathan (Della) whol jwlr 964 5th av R414 h1643 7th av
" Nellie E h3914 Falcon
" Nettie (wid L C) h4929 Catoctin dr
" Neva Mrs r1941 4th av
" Nora r3795 Louisiana
" Norma waiter Orndorff & Huitt r815 3d av
" Norman L cash Genl Paint Corp r406 S 47th
" Okey (Bessie L) lab h1601 Kurtz
" Oliver h rear 2217 Una
" Opal clk r4556 39th
" Patk driver GRHFCo r3730 Poe
" Paul cnrywkr r528 14th
" Paul C USN rAlpine
" Paul V (Ima W) USMC h3002½ India
" Pearl A (wid C A) h3054 Juniper
" Philip W (Hazel D) USN h2511 A
" Philson E (Carolyn E) h4083 Georgia
" R Lowell tchr Pub Sch rChula Vista
" Ralph E (Mary) mtlsmith NAS h4955 Del Monte av
" Ralph E supt Kelley Linen Supp h2138 India
" Ralph L (Neta V) carp h5312 Imperial av
" Ralph M (Alice) slsmn h2220 El Cajon blvd
" Ray h536 Maple
" Ray H (Hazel) lab h3172 G
" Raymond (Cath) USN h2815 Newton av
" Raymond I (Dorothy F) USN h2035½ Moore
" Reginald S r4209 46th
" Rex R (Hazel M) driver Bd Pub Wks h4639 Mississippi
" Richd M (Marjorie) USN r1753 Front
" Robt carp Brock-Brady Co
" Robt A (Bernice M) USN h438 29th
" Robt J (Ruth E) USN h4651 Edgeware rd
" Robt L (Helen M) emp NAS h1040 Evergreen
" Robt W jr (Eleanor) asst credit mgr KWCo h4451 50th
" Rolland r620 Sampson
" Rosalla drsmkr r4061 Albatross
" Rose r536 Maple
" Roy E (Frances) sta atdt Richfield Oil Corp r2536 J
" Roy T (Bernice) whol radios 1228 2d av
" S Ernest (Blanche M) mgr F W Woolworth Co h2322 Evergreen
" Sally r431 Market
" Saml (Helen) USN r543 11th av
" Saml F (Margaretta) lab Bd Pub Wks h 4773 Voltaire
" Saml H slsmn r2220 El Cajon blvd
" Saml H (Jessie B) slsmn SFCo h3611 Mississippi
" Scott carp h406 S 47th
" Sena (wid M E) r2620 Polk av
" Sidney L (Eleanor N) tchr Pub Sch h3427 Freeman
" Simon L (Helen) h4343 Manzanita dr
" Sinclair lab Bd Pub Wks r3235 39th
" Starling E USN h2216 Meade av
" Sylvester J (Evelyn) r2867 Clay av
" Sylvia r4211 Arden way

DAVIS
" Tarrie S h3753 Pershing av
" Telpha A clk h536 Maple
" Tessie (wid W B) r1321 W Redwood
" Thelma Mrs clk Saul Chenkin r1259 Johnson
" Theo J (Ethel M) whsmn KWCo h4742 33d
" Theo P r4929 Catoctin dr
" Theresa J nurse h5076 E Mountain View dr

DAVIS THOMAS A COLONEL (Bessie T) Pres Brown Military Academy, h4637 Lamont, Pacific Beach

" Thos G r3733 41st
" Thos H (Dorothy J) slsmn Karl's Shoe Stores Ltd h817 Toulon ct
" Thos O (Willye P) mgr Fruehauf Trailer Co h4393 Monroe av
" Thos R (Edith) USN h2437 Imperial av
" Thurman (Peggy) aircraft wkr Cons Aircraft Corp h1137 12th av
" Troy (Willie) r2831 Commercial
" Verna Mrs h519 Evans pl
" Vernon E (Thelma) millmn GM&LCo h1259 Johnson av
" Villa S lndywkr Munger's Lndy r4177 West Point Loma blvd
" Virginia case aid CWD r3835 Edna pl
" Virginia clk S H Kress & Co r4135 35th
" Virginia (wid Roy) r4329 Proctor pl
" Virginia L r4736 Voltaire
" Vivian A r3707 47th
" W Wallace (Claire) v-pres Daley Corp h1848 Lyndon rd
" Walter E (Dora) garagemn El Cortez Hotel h4585 Georgia
" Walter H (Helen) opr SDERy h5179 35th
" Warren L (Cora A) emp SCTCo h3645 43d
" Willard L (Ann) driver Cudahy's h4844 Long Branch av
" Wm r4086 40th
" Wm (Betty) cook h3060 L
" Wm lab Bd Pub Wks r1812 Columbia
" Wm C (Anna M) (Midway Trading Post & Wrecking Co) h6135 El Cajon blvd
" Wm E (Blanche) h2443 L
" Wm E (Martha) barber A A Mundell rCoronado
" Wm H (Beatrice) h4121 Cherokee av
" Wm H (Marguerite) emp J R Townsend Co h2809 Dove
" Wm L (Amelia) h4178 Orange av
" Wm L jr msngr r4178 Orange av
" Wm R (Ellen) h3861 42d
" Wm R prsmn P H Fellows r1161 5tn av
" Wm R (Bina) shtmtlwkr Cons Aircraft Corp h3975½ Utah
" Wm S golf pro City Park Dept rGolf Clubhouse
" Wm T (Helen) blksmith h4851 34th
" Wm W (Bessie) lab h115 Evans
" Wm W (Donna) liquors 3001 Beech h3834 Madison av
" Wm W (Ginger) USMC h2006 Hancock
" Woodrow W (Vera) emp Cons Aircraft Corp r2033 F

Davison David golf course 3335 Federal blvd
" Edna Mrs clk h1340 1st av
" Eliz E r535 W Univ av
" Fred A USN r1445 Front
" Hal M (Ruby F) lab Bd Pub Wks h2457 Imperial av
" John W bellmn r206 Market
" Leonard R leadmn Cons Aircraft Works h 4887 Circle dr
" Martha C (wid Clyde) restr mgr Pub Sch h3762 Villa ter
" Robt W S (Ruth M) coml artist 336 C h2725 Barnson pl
" Shirley nurse 3217½ 32d
' Wm R (Christianna) metalsmith NAS h4385 Marlborough av

Davisson Emma R r420 B
Daw Herbt H (Edna) USN Radio Sta rRadio Sta Chollas Hts
" Howard (Lucille) toolmkr Cons Aircraft Corp r3773 Ward rd

Dawdy Amarita waiter Roland's rCoronado
Dawes Ella A with R-SCo r3788 29th
" Ernest L (Stella M) chf clk SDERyCo h4056 Alabama
" Harry L (Ann) USN h3730 31st
" Jean Mrs restr mgr Teachers College r3788 29th
" Jos E (Rome Apts) h1336 Union
" Raymond (Juanita) br mgr Safeway h4127 34th
" Robt A (Eliz W) USN r2975 Laurel
" Robt E L (Jean) emp Old Mission Pkg Corp h3788 29th

B. ALEXANDER BROOME
District Manager Jefferson Standard Life Insurance Co.
ENDOWMENTS-LIFE-ANNUITIES-SALARY SAVINGS
Also AUTO-FIRE-CASUALTY through PACIFIC INSURANCE CO.
342 SAN DIEGO TRUST & SAVINGS BLDG. TEL. FRANKLIN 2203

Dawkins Jas E (Pearl M) radio inspr Gas Co h3764 42d
" Margt C exec sec Bankamerica Co r1800 Upas
Dawler Albertus r1515 E
Daws Arth L (Merile) (Novelty Supply Co) h 2418 4th av
Dawsee Edw (Rosie) USN h1207 G
Dawsey Marjorie L r2103 Franklin av
Dawson Adelina (wid John) h2755 State
" Albt C (Doris) slsmn BMCo h4369 46th
" Albt W r2834 L
" Alice lndywkr Co Hosp
" Arlene nurse r2921 Hawthorn
" Benj USN r3258 Polk av
" Beulah M Mrs tchr Pub Sch h3233 Grim av
" Cecil L (Velma) USN Radio Sta rRadio Sta Cholla Hts
" Clarence H (Ida) elect eng h1504 Grove
" Claude M (Margt) clk h4632 Iowa
" Darlene techn B J O'Neill r2921 Hawthorn
" Edw bartndr J S Ewing r1312 12th av
" Edw mech r2834 6th av
" Emily Mrs h5048 Santa Monica av
" Ethel R (wid R T) h4333 Maryland
" Frank E (Thelma) toolmkr SACo r4275 Cass
" G M Post No 1877 VofFW Balboa Park
" Geo (Iona) USN h3125½ Ivy
" Gordon M (Ernestine) sls mgr HACo h3430 Felton
" Harriette B Mrs h4789 W Mountain View dr
" Helen r1258 Cypress av
" Home Mrs N B Dawson mgr 415 46th
" Iona beauty opr Sylvia Morelli r3125 Ivy
" J Salmon (Ella M) h4771 West Point Loma blvd
" Jack C soloist BFP&C r335 W Thorn
" Jas E plantmn Westn Salt Co rChula Vista
" Jesse N (Nellie B) h415 46th
" Jesse (Eliz E) custodian Pub Sch h3769 Swift av
" John A (Helen) chauf h1442 10th av
" John D (Eliz) supvr City Playgrounds h 3542 Poe
" John F r4241 36th
" John G h725 Kennebeck ct
" John H (Irene M) tractor opr h1832 Julian av
" John L r4333 Maryland
" John S (Nellie) police SDPD h2349 Montclair
" Loretta sten Richd A Mills Co r725 Kennebeck ct
" Louis E (Nadine) h115 W Robinson av
" Martin r551 S 35th
" Minnie Mrs restr 543 12th av
" Nellie B Mrs mgr Dawson Home r415 46th
" Orval (Ethel) driver Bd of Educ h3749 National av
" Pearl M (wid D G) r4129 Georgia
" Richd T (Henrietta) sls mgr Robt T Maxwell Co h335 W Thorn
" Robt L pile driver r4333 Maryland
" Robt T (Dorothy) slsmn Hollywood Lndy h536 Maple
" Rose r4369 46th
" Roy clk I B Sluss r4241 36th
" Russell R (Vera) slsmn WMSCo h1936 Edgemont
" Thos G (Ada M) printer 751 3d av h1083 Cypress way
" Vera T with Marston Co r1936 Edgemont
" W Spencer (Geraldine M) h2271 Etiwanda
" Wallace L delvmn University Motors rEl Cajon
" Wayne E (Effie) inspr SDERy h4241 36th
" Wm I (Alice L) chauf Co Hosp h2834 L
" Wm O (Villa) musician r4771 West Point Loma blvd

Day Alec R (Marie A) h5111 Hawley blvd
" Amos T (Bessie) mach U-TPCo h1833 Ellsworth rd
" Annie C (wid S B) h3933 Utah
" Barton E (Edna C) USN h3633 Dove
" Billie r715 Bway
" Chas B (Loretta) USN h2371 Presidio dr
" Clark USN r3872 5th av
" Clifford T (Fannie) examiner DMV h1609 8th
" Clyde E (Dorothy G) baker Safeway h4166 Florida
" Doris sten h1132 Bancroft pl
" Dorothy r3741 Vermont
" Earle S (Lola) collr BFCo r3718 Vermont
" Edgar lab Sou Cal Junk & Bottle Supp
" Edwin C (Temperance) h3718 Vermont
" Eleanor W Mrs h2844 G
" Eliz (wid Chas) h4120 Swift av
" Ernest transfer 4011 41st
" Eva Mrs h1730 1st av
" F Johnson (Nora H) slsmn h1057 Cotton
" Frank r1525 28th
" Fred r743 10th av

DAY
" Fred H (Clara G) h2811 Columbia
" Geo (Savilla) supvr Gas Co h4717 Brighton av
" Geo waiter Leighton's Dairy Lunch r621 C
" Hamlet riveter r3684 4th av
" Harry hlpr NAS rCoronado
" Herbt C (Willa) real est 4006 30th
" Horace B (Mary) h140 Walnut av
" John O r3302 Granada av
" Kenneth sta atdt D I Jones r3718 Vermont
" Leicester P clk r4458 41st
" Louise C music tchr 640 Bway r1609 8th av
" Lydia CS pract 3770 Georgia
" Madeline A O slswn Parmelee-Dohrmann Co r3933 Utah
" Marie Mrs h3234½ 30th
" Merit V r836 1st av
" Milton A (Dorothy R) USN h3854 3d av
" Nora clk SRA r1057 Cotton
" Olivia CS pract 1122 4th av R601 r3770 Georgia
" Otto L mgr Zlac Rowing Club h1111 Pacific av
" Phyllis L clk S H Kress & Co r4458 41st
" Raymond W (Bethel D) eng aide NPWD h 4458 41st
" Raymond W jr acct Gas Co r4458 41st
" Richd delymn r4458 41st
" Richd C real est 1122 4th av R607 rLa Jolla
" Saml E (Lola) collr Barnett's h3718 Vermont
" Sarah (wid P E) r4340 Valle Vista
" Simeon (Mary F) poultry raiser h2863 Bway
" Stanley aerowkr r1968 2d av
" Thos C emp SCTCo rLa Mesa
" Willard B bus supt SDERy rNatl City
" Wm h731 10th av
" Wm A (Zoa) emp Spreckels Theatre h4186 Norfolk ter
" Wm H (Edna) h4029½ 30th

DAY AND NIGHT PLUMBERS (Gus E Matchinske, Established 1907) Plumbing Repairs, Gas and Electric Appliances, 24-Hour Service, 3006 Barnett Av, Tels Bayview 4500 and Jackson 2265, Res 1833 Lyndon Road, Tel Jackson 2817

Dayes Frank (Ruth) h2114 Abbott
" Winifred N mgr Alberta Apts r2114 Abbott

Daynes Fern lndywkr r2055 Froude
" Gladys G (wid W E) h4518 Hawley blvd
" Reuben A (Myrtle) cementfnshr h2055 Froude

Dayton Florence M Mrs social dir Park Manor Apt Hotel h525 Spruce
" Geo D metalsmith NAS rLa Mesa
" Geo W (Blanche) tilestr h2352 3d av
" Leslie H (Margt) h4165 43d
" Paul r230 W Cedar
' Preston W (Florence) slsmn Klicka Lmbr Co h4181 45th
" Russell H (Dorothy) driver YCCo h1219 17th

Daze Cecelia M sten r1725 29th
" Jos M chf tkt clk SFRy h1725 29th
" Kath (wid Wm) r1725 29th
" Marie sten J D Ratelle r1725 29th

Deacon B W mfrs agt h220 Laurel
" Bernard W mech r815 Bush
" Chas O (Anne) garage 508 13th h1820 L
" Clara E Mrs sec Pub Sch Library h815 Bush
" D Herbt (Helen) plmbr A O Reed & Co h 5053 Mansfield av
" Danl A (Deacon Plumbing Co) r3780 Alabama
" Fredk S (Anna) (Loma Grande Apts) h3515 4th av
" Hubert A (Nola) r3820 31st

DEACON PLUMBING CO (Daniel A Deacon), Plumbing and Heating, Manufacturer "Deaconveyor Drains," 1408 E, Tel Main 5183

" Robt R (May H) h3533½ Albatross
" Robt R jr r3533½ Albatross
" Theolinda M Mrs h3780 Alabama

Deady Herbt E (Eva E) hlpr NAS h313 28th
Deahl Horace T atdt Naval Hosp
Deakin Edw C r1468 3d av
Deal Arth W clk R L Ingram r3048 C
" Elza R (Josephine M) USN h1731 31st
" Josephine M opr SCTCo r1731 31st
" Wilfred E (Viola M) USN r644 25th
" Wm L (Hazel) USN h4119 Central av

Dealahay Louis W carp h502½ 3d av

DEALERS RADIO SERVICE (Ralph E Krause), General Radio Repair Service, 1253 State, Tel Franklin 4681

Deam Eliz M r1783 Sunset blvd
Deamons Geo h1341 10th av
Deamude Dean C (Bessie) pkr NAS h4238 Winona
Dean Al used cars 1044 12th av r1315 13th
" Alfreda h4194 Hamilton
" Arth (Helen) USN h1543½ Front

WHAT'S YOUR LINE ?

If Your Card Were Here Everybody Would Know

SAN DIEGO'S MOST COMPLETE DEPARTMENT STORE

MONTGOMERY WARD

B STREET AT EIGHTH AVENUE ◆ PHONE FRANKLIN 7781

CADILLAC
"Standard of the World"
First, Front and A Streets

LA SALLE
DON LEE

OLDSMOBILE
"The Car that Has Everything"
Telephone Main 5186

MAYER & BOYCE
MOTORS
PUMPS
SCALES
ENGINES
MACHINERY SUPPLIES AND REPAIRS
ELEVATORS... INSTALLATIONS AND REPAIRS
644 7th Ave.
Tel. Main 1853

DIRECT MAIL ADVERTISING
CAMPAIGNS CREATED AND EXECUTED
MIMEOGRAPHING
ILLUSTRATED AND COLORED
VARIOGRAPHING
MULTIGRAPHING
MAILING LISTS
SARA E. SMITH ORGANIZATION
SUITE 242
SAN DIEGO TRUST & SAVINGS BLDG.
PHONE FRANKLIN 6969

DEAN
" B Jay h3812 Herman av
" C E USN r1130 13th
" C Victor clk Safeway r4371 Fairmount av
" Clarence R (Lucile) hlpr NAS h4317 33d pl
" Danl T (Clara W) opr SDERy h4663 Iowa
" Dorothy F r3124 B
" Earl (Ruth) h4204 Georgia
" Edw H h1657 6th av
" Edw R (Marion C) USN h3105 Marlborough
" Edwin G (Kathryn) printer U-TPCo h3760 Bancroft
" Eliz H (wid R M) h130 W Walnut av
" Elza (Kathryn) br mgr C K Johnson & Son h1212 Pacific av
" Evelyn Mrs h1450e B
" Geo porter r206 Market
" Geo W (Hazel M) USN h4038 4th av
" Georgette H r3302 4th av
" Gustave h3842 44th
" Harlow H (Mary B) h672 72d
" Harold W electn NAS r1312 12th av
" Jas USN r124 W Ash
" Jas N (Evelyn) (Jim Dean) h3824 4th av

DEAN JIM (J N Dean) Wholesale Used Cars for the Close Buyer, 1482 Broadway, Tel Franklin 2700, and 1335 Broadway, Tel Franklin 5716

" John C (Hazel) USN h1839 Front
" Lantie B (Myrtle) lab Bd Pub Wks h3525 Acacia
" Len N (Edith) electn h4204 42d
" Lloyd A (Beatrice) carp h4442 36th
" Lynn E (Elsie) h437 J
" Oscar B (Helen) clk Gas Co h4593 Arizona
" Paul G (Lydia) eng SDFD h3801 Bancroft
" Peter (Margt) lab h1927 Pueblo
" Raymond B (Helen S) printer U-TPCo h 1016½ A
" Robt D clk Young's Mkt Co r3525 Acacia av
" W Manley slsmn h4025 Frontera
" Wm B (Bessie) garage 1220 12th av h4371 Fairmount av
" Wm D barber J B Adams rNatl City
" Wm H drftsmn A B Bowman r1612a Granada av
" Wm J (Fanny I) h3124 B
" Willis R clk USN r630 F

Deane Chas (Louise) h4244 Arden way
" Edw E gdnr Mrs Grace Carter r4769 W Mountain View dr
" Evelyn A Mrs h1631 5th av
" Jeanne h907 18th
" Minnie P r830 6th av

De Angelis Fred (Emilia) clo clnr 2248 30th h 2953 Laurel
Deans Gilbert C (Eliz) h4977 Lamont
" Saml USN h327 24th
De Anza Court Mrs Irene Rowedder mgr 2975 Laurel
" Hotel (Frank Mitchell) 715 Bway
Dear Alta E Mrs shirt mfr 953 8th av r1048 35th
" Geo (Alta E) USN h1048 35th
Dearborn Chas W (Jean A) slsmn h3873 41st
" Janet L r3873 41st
Deard Fred E (Cath) stonewkr SO&MCo h1036 Lincoln av
Deardorf Hazel tchr r1839 Altura pl
" John C (Cath) drftsmn r1745 W Montecito way
" Robt cash F O Brown r1839 Altura pl
" Robt T collr ST&SBank r1839 Altura pl
" Wm R (Mary C) bkpr h1839 Altura pl
Deardorff Henry J (Pauline) metalsmith NAS h4640 Ohio
" I Glen (Isabel) gro 301 Spruce h4133 Swift av
Dearing Chas G (Marie V) teleg opr E F Hutton & Co h4901 Marlborough av
" Chas G jr ofc mgr Cal Dental Supp Co r4901 Marlborough
" Frances M (wid Chas) h4430 Texas
" M Val r4901 Marlborough av
" Saml O (Mabel) eng h4221 Chamoune av
" Tallman (Clara M) h230 W Cedar
" Wm L (Ella) h1120 W Lewis
DeArman Doris waiter r1133 G
DeArmond Chesley A (Marjorie) USN h3929 Hamilton
" Florence (wid R F) mgr Sunnyview Apts h1304 2d av
Dearth Cecil B (Barbara) USN r2675 Main
deAryan C Leon (Genevieve) editor h3511 Isla Vista dr
Deasey John M (Velma) butcher Cudahy's h 1133 17th
" Kenneth M (Doris) h1857 Cable
Deason Wm L (Beatrice) USN h3169 Juniper

DEASY D, General Insurance Agt, Law Union & Rock Ins Co, Security Insurance Co and Imperial Assurance Co, 1032 Bank of America Bldg, 625 Broadway, Tel Franklin 4212, h405 Date, Tel Franklin 4757

" Kath G r405 Date
" Margt r405 Date
" Mary (wid Michl) h405 Date

Deaton Chas S (Dorothea A) USN h3404 Littleflower
" Eva S (wid Robt) r3404 Littleflower
" Oscar R (Mabel) auto parts 1248 Union h3402 Albatross
Deatrick Evelyn Mrs r4115 Mississippi
DeAugustine Frank R USN r343 A
Deaver Ernest E (Hilda) pntr h4771 Felton
Deavers Ronald B E (Evelyn) USN h3011 Talbot
DeBard Ashby (Geraldine L) slsmn QDPCo h 3846 Wilson av
DeBarris Frank O (Vee W) h2541 Bervy
deBeck Oscar F (Kathryn) adv U-TPCo h3920 Bernice dr
DeBello Frank aero mech r3927 3d av
Debendiner Geo lab h322 28th
Debendinner Alvaretta Mrs h908 11th av
DeBlanc Ernest C (Ermenie) USN h327 Douglas
" Margt Mrs h1631 5th av
DeBoer Albt (Mary) plmbr h939 23d
" Alice H maid 1895 Alta Mira pl
" Edwin clk r3836 40th
" Geo H shoemkr UBS r3836 40th
" Henrietta A (wid Herman) h4775 Del Monte
" Herman shoe repr r3836 40th
DeBold Chas h463 17th
" Geo H (Harriett) eng r3657 Alabama
" Geo S (Nona) shopmn Capitol Elec Co h 3657 Alabama
DeBolt Edwin C pkr BV&SCo r1515 Front
" Jas R (Tereza) USN r3211 Island av
" Wayne emp SFRy r1515 Front
Debose Benj J lab Bd Pub Wks r3171 Imperial
DeBow Robt G (Frieda) slsmn h2660 Poinsettia dr
DeBoyer Christopher C slsmn MH&ECo rChula Vista
DeBruin Wilma h840 Redondo ct
DeBrunner Mary Mrs sec C P Baxter r3016 Bancroft
" Walter J jr (Mary) pntr h3016 Bancroft
Debs John M (Baha) ptrnmkr Cons Aircraft Corp h2111 Froude
DeBuhr Chas (Carrie) h1145 10th av
DeBurn Guy R h3932 Dove
DeBus Adelina r727 15th
" Albt boxing tchr r727 15th
" Dolores r2970 Ocean View blvd
" Florence Mrs h727 15th
" Frank aero mech r727 15th
" Henry (Esolina) bartndr r1133 19th
" Jas R emp NAS r727 15th
" John P (Doris) whsmn KWCo h4006 Delta
DeBusk Bernice Mrs smstrs h3027½ 30th
" Louis C sta atdt r4435 Mississippi
DeCamp Edmund H (Florence) mech h2045 Dale
" Warren F (Anita) carp h3886 Swift av
" Wm H (Mary L) clk H J Hassel h4588 44th
DeCarillo Barbara (wid Ustacio) h1806 Julian av
Decaro Giacinta (Angelino) h2086 Franklin av
DeCastro Mary Mrs h620 S 31st
DeCigaran Alfonso gdnr r2232 El Cajon blvd
" Clorinda clk r2232 El Cajon blvd
" Vincent (Clorinda) miner h2232 El Cajon blvd
Decious Harry (Edna) barber 3829 5th av h4060 Boundary
" Warren D (Florence M) USN r4318 Dwight
Deck Mabel B Mrs r1737 29th
Deckard Francis E h2628 Snowdrop
" Geo O (Willie) slsmn h6789 Imperial av
" Howard (Rose) lab r3044 Imperial
" Nola E Mrs smstrs h3825 Nile
" Rose Mrs liquors 1415 Market r3044 Imperial
Decker Aug J (Margt) USN h4051 43d
" Benton W (Edith E) USN h3045 Homer
" C Ruth Mrs CS pract 1122 4th av R812 r3144 Bancroft
" Chas W (Minnie B) mach Cons Aircraft Corp h4224 Taylor
" Claude clk Gas Co r4456 Cape May av
" Clifford I (Dorothy) plstr h4424 44th
" Earle T (Rowena) mach NAS h210 Juniper
" Evelyn sten r2918 5th av
" Fern maid 2477 Marilouise way
" Frank H (Margt) ins agt h4479 Mentone
" Fred W (C Ruth) CS pract 1122 4th av R812 h3144 Bancroft

HOME FEDERAL SAVINGS AND LOAN ASSOCIATION OF SAN DIEGO
945 SEVENTH AVE.
FRANKLIN 6417
Insured Savings
Current Rate 3½%
Convenient Availability

DECKER GORDON (Emma) Mgr Bond Dept Security Trust & Savings Bank of San Diego, h1840 W Montecito Way, Tel Woodcrest 1382
" Grace Mrs h2918 5th av
" Harvey E (Nina) real est 3345 30th h3620 5th
" Herbt L (Bessie) ydmaster SFRy h2954 Columbia
" Jos B (Helen) USN h2631 Montclair av
" Laura M (wid H P) h4783 Hawley blvd
" Lloyd H (Gwendolyn S) metermn Gas Co h3233 Highland av
" Peter G (Alice) h4417 49th
" Philip S (Eliz T) h4928 Coronado av
" Philip S jr USN r4928 Coronado av
" Ralph L (Mary) USN h1011 S Evans
" Ross A hlpr NAS r254 22d
" Vernon W USMC r4417 49th
" Victor S USN r4928 Coronado av
Wm r1146 13th
" Wm J sports writer U-TPCo rYMCA
" Wm L h3345 Herman av

Deckert Geo H (Norma) meatctr Safeway h 3269 Univ av
DeCosta Alba E (Eugenie) drftsmn h3846½ Fairmount av
deCourlon Adine h1053 10th av
DeCunea Grace O Mrs sten SPCo h3788 Bayside walk
Dederick Arth (Caroline L) carp h133 24th
Dedmon Geo P mach C C Eaton rNatl City
" Newton A (Anna B) h612 S 31st
Dedrick Clark C (Harriet) dairywkr h1047 Madera
" Forrest r1047 Madera
Dee Geo H (Clara B) egg candler SDC-OPA h 4150 San Miguel av
" Harold M (Mildred) h4676 Tivoli
Deeble Douglas R (Jeanne) aud SBE r1020 W Brookes av
" Evelyn B Mrs clk Hamiltons r1705 Ft Stockton dr
" Jack D (Yvonne) slsmn h1808 3d av
" Maude W (wid D R) (Windsor Apts) h1020 W Brookes av
" Wm W musician r1808 3d av
" Yvonne B with Marston Co r1808 3d av

Deeds Earle D (Alice F) brklyr h3980 Mission blvd
" Harvey K (Margt) lab NAS h3620 Dwight
" Philip N (Mildred) brickmason h4224 Kansas
" Violet Mrs waiter Mrs Gladys Giolitto r605 13th
" Woodson C (Julia) h1311 Sutter

Deeley Gertrude Mrs nurse h4401 Landis
Deem Andw J (Bertha) h1741 Front
" Bliss (Margt) (Star Bev Co) r3704 Villa ter
" Carroll B (Mabelle) (Star Bev Co) h4328 Jefferson av
" Harry L (Star Bev Co) rDenver Colo
" Lawrence E (Lena) bottler h811 Penn av

Deen Oliver L (Isabel M) USN h4067 Mississippi
DeEncinas Irene bkpr r4027 Ingalls
" Maria A (wid J M) h4027 Ingalls
DeErcole Amador emp G A Glavar r4027 Goldfinch
" Annetta emp G A Glavar r4027 Goldfinch

Deere Gilbert D tchr Pub Sch rUniversity Club
Deering Edw E (Rose) barber 644 5th av h4070 40th
" Jasper B (Lila) carp CMCo r414 G

Deery John (Lucy L) clk WMSCo h4710 Kenmore ter
Dees Amanda M (wid John) r4235 Boundary
" Randal E (Pauline) USN h5108 Canterbury dr
Deetrick John W h3525 1st av
Deewall Lorin W (Fay) eng County Planning Com h4433 Arch
DeFalco Blanche Mrs clk Mrs Etienne DeFalco r348 West F
" Etienne (wid F E) gro 348 West F and 1703 India winery 2119 Kettner blvd
" Eug H (Victoria) clk Mrs Etienne DeFalco h1643 Upas
" Louis E mgr Mrs Etienne DeFalco and Italian Importing Co r348 West F
" Phil (Blanche) clk Mrs Etienne DeFalco r 348 West F
" Santina clk Mrs Etienne DeFalco r348 West F

DeFere Rebecca J Mrs h2889 Thorn
Deffenbaugh Chas W lab r1754 2d av
Deffke Martha (wid G W) r3511 Bancroft
Define Sigmond USN h4801 Campo dr
DeFoe Parker L (Gladys) riveter Cons Aircraft Corp h4559 Park blvd
DeFord Wayne (Kath) USN h3988½ Kansas
DeForest Durward printer r5169 Hawley blvd
deForest Edwin R CS pract 625 Bway R631 h 3004 4th av

De FOREST
" Edwin R jr r3004 4th av

DeFrance Arthemise (wid John) h3929 Vermont
" Eva E (wid H M) r1645 5th av
" Leava (wid J W) r1645 5th av
" Velma Mrs r3612 Polk av

deFrantz Carrie Mrs furn rms 633 5th av
DeFrate F Allen (Julia F) h4027 45th
" Forrest A (DeFrate & Kempton) h4095 Kansas
" Julia F Mrs tchr Pub Sch r4027 45th

DE FRATE & KEMPTON (F A DeFrate, A R Kempton), Automotive Service with a Reputation, Kwik-way System of Motor Rebuilding, 831 2d Av, Tel Main 1439

Defrees Jos R (Bernice) rear adm USN r qtrs A Naval Air Sta
DeFrenn Albt h1838 Chalcedony
Dege Paul (Esther A) (Dege & Kasitz) h4565 Altadena av
" & Kasitz (Paul Dege Walter Kasitz) bldg contrs 4565 Altadena av
DeGennaro Luigi (Mary L) guard US Customs Serv r3174 Lincoln av
Deger Bert (Esther) h5042 Newport av
" Margt r5042 Newport av
Degerman Alf h1145 23d
Deggendorf Edw E (Edith) whol paper 629 3d av h4188 5th av
Degler Lloyd F (Minnie) carp h3704 Richmond
Degnan Richd G (Alice) USCG h2612 Main
Degner Wm (Josephine) meats 3641 Univ av h 2730 El Cajon blvd
DeGrant E Anna (wid Alex) h2864 Colton
DeGraw Arth H gas sta 3350 El Cajon blvd h3362 do
DeGroot John r4069 1st av
" Louise G clk SD Pub Library r4792 31st
" Wm F h508 Quince
" Wm P (Louise) gro 3302 5th av h3783 Grim
DeGroote Octave R (Marie) electn Gas Co r Navy YMCA
deGuise Margt (wid Verner) h4004 Normal
DeGuiseppe Jos (Mary) USN h rear 1234 Front
DeGuzman Dionisio lab h173 15th
DeHaan Arth (Thelma) meatctr h5016 Mission blvd
" Louis E (Lillian G) USN h3622 Marlborough
" Martin (Bernice) hlpr NAS h4367 Mississippi

DeHaven Geo T (Leola A) bldg contr 3902 El Cajon blvd
" Louis G (Grace) USMC h2674 Willow
" Margt sten r2520 Madison av
" Wellington G (Evelyn J) pntr h4538 37th

DeHavilland Myrtle E Mrs r3244 Boundary
" Paul (Myrtle E) chauf h3244 Boundary
Dehesa Felice Mrs h2684 Boston av
" Manuel B (Rosalia) mach Robt D Maxwell Co r3151 Main
Dehm Bernadine opr SCTCo r1925 Dale
" Edw G (Charlotte D) with Marston Co h 3627 Herman av
" Gordon E slsmn Natl Shirt Shops r3627 Herman av
Dehmer Clara H (wid P H) h3227 Gregory
Dehn Frank J 2d hd furn 1819 Logan av h1615 Felton
" Lawrence H (Ann) firemn SDFD h3238 Grape
" Margt Mrs r1615 Felton
Dehnal Wm S (Gladys B) rep Equitable Life Assur Soc h3634 Alabama
Dehner Eliz (wid Jos) h4131 Ohio
Dehnert Rudolph A (Anna) slsmn h4772 Wightman
DeHoff Norbert H (Agnes) confr 308 C h1436 33d
" Wm sta atdt A W Shanafelt rLemon Grove
DeHoney Clarence E (Cora) pntr Don Lee h909 Madera
Dehosnery Geneva Mrs 2d hd clo 2824 Imperial av r2519 El Cajon blvd
" Wm A (Geneva) trucker h2519 El Cajon blvd
DeHues Anthony (Eleanor) USN h3818 36th
Deibler Wm A clk Van's Mkts r757 16th
Deignan John J (Dora) USN h4560 Vista
" Luke Rev pastor St Didacus Catholic Ch h 4772 Felton
Deines Marie Mrs beauty opr Bab's Salon de Beaute
Deischl Herman J (Eliz M) mech Cons Aircraft Corp h5042 34th
Deisher Florence r3553 Pershing av
" Grace h3553 Pershing av
Deishert Ida (wid Edw) h3830 Grim av
Deitemeyer Ralph D sta atdt r3537 36th
Deits Corinne r3690 3d av
" Lettie E sten Co Hosp h3690 3d av
Deitz Chas S (Louise) USN h4225 47th

SCHIEFER & SONS
Est. 1900
Designers and Manufacturers
SHOW CASES AND FIXTURES
REFRIGERATORS
100 HOOVER
National City
PHONE MAIN 4003

STEWART C. KENDALL
GENERAL INSURANCE
S. Howard Minor, Jr.
Solicitor
James L. Harris
Solicitor
346
SPRECKELS THEATRE BLDG.
121 Broadway
Telephone Franklin 4171

THE BACH COMPANY✓

INSURANCE • REAL ESTATE • BONDS • LOANS

5% Money for Building or Refinancing
PHONE MAIN 2165

610 ELECTRIC BLDG., 861 SIXTH AV.



PIONEER TYPESETTING COMPANY

LINOTYPE MONOTYPE COMPOSITION

859 Second Av.

Deitzer Alice (wid J O) h4282 36th
" Raymond O (Florence) h3621 Granada av
DeJarnatt Dallas K (Anna L) USN h2641 A
DeJarnett Effie Mrs r1230 9th av
" Neosha r3432 Pershing av
DeJarnette Anna M bkpr SD News Co r4246 42d
" Ernest (Ressa) h4246 42d
DeJesus Fred (Nellie) lab h2 28th
" Miguel E (Delite M) USN h2064 Logan av
DeJong Hans (Allene) USMC h4945 Santa Monica av
deJonge C Peter (Gwendolyn) supvr Gas Co r2641 Jackson
" Peter tchr Pub Sch r2641 Jackson
Dejonghe Richd mech G W McHenry Wrecking Yds r315 2d av
DeJullen Emma Mrs r1645 9th av
Deke Wilhelm baker SCBCo rNatl City
DeKeyser Jos J (Frances) chauf h5066 Del Monte
deKirby Annette r4151 Normal
" Court Mrs Florence deKirby mgr 4153 Normal
" Florence Mrs mgr deKirby Court r4151 Normal
" Geo (Florence) bldg contr 4151 Normal
" Lumb V (Perry L) eng Cons Aircraft Corp h4043 Hamilton
DeKnoblough Rudolph L bartndr Bradley's h 4961 Univ av
DeKonsa Emily Mrs labtry techn ZS h3234 3d av
DeLaBarre Lee A (Corinne V) USN h3688 Van Dyke av
DeLaCoeur Mary (wid C H) florist 7433 El Cajon blvd h5060 Williams av
Delacour Ernest W (Kathleen) h3795 Richmond
" Jas (Jane) slsmn RECo h1629 Brookes av
" Kathleen Mrs real est 3795 Richmond
Delacruz Dion (Carmen) porter h3680 Z
delaCruz Domingo M cook Hamiltons r1038 E
" Maurisia (wid Jose) h19 Hensley
" Park Playground 3920 Dwight
" Paul M (Barbara) barmn Bradley's h1038 11th
" Ricardo clk BofA r2450 Dulzura av
DeLacy Kenneth V (Louise) slsmn J R Townsend Co r442 Palm
DeLa Hunt Rames O (Margt) USN h4518½ Arizona
DeLamater Clarence D (Ethel) bkpr h1203 14th
" Gayle F shtmtlwkr Steele Sht Mtl Wks r2626 Boston av
" Raul L (Sadie) mech h2619 Boston av
" Ray (Neva) lab r rear 3409 39th
" Townsend A (Florence H) mech h4411 Louisiana
" Wm J (Ann) shtmtlwkr Steele Sht Mtl Wks h2626 Boston av
Delameter Geo r912 8th av
DeLa Moss Maria Mrs maid h3738 Fairmount
Delancey Chas lab r525 15th
DeLandsheer Alphonse (Ruth) mech SDMCCo h4246 Copeland av
Delane Roy R (Lucy) carp h669 18th
Delaney Annie maid Mercy Hosp r4770 Hawley blvd
" Frank W (Amelia M) mech Cons Aircraft Corp h1927 Savannah
" Fred W (Mary) shtmtlwkr Cons Aircraft Corp h4476 33d pl
" Hugh (Bevice) carrier PO h911 27th
" Jennie C (wid Steph) (Rosemary Court) h 2534b B
" Kenneth S (Frances) slsmn h4433 Bancroft
" Patk J (Phyllis) lab h2040 Osborne
DeLang Hannah A Mrs h1215 Reed av
DeLange John H (Mable J) h3868 38th
DelAnglio Pietro fishermn h2012 India
deLannoy Margt E Mrs real est 5486 El Cajon blvd r5485 Gilbert dr
" Paul A (Margt) mech h5485 Gilbert dr
" Wm C tchr Pub Sch r5485 Gilbert dr
Delano Francis X clk ESDCo r701 7th av
" Warren L (Helen H) h2801 29th
de la O Carmen (wid Salvator) h rear 1761 Logan
Delao Perfecto (Refugio) lab r1220 Cal
DeLap C D USN h470 20th
" Rosie Mrs h5057 Cape May av
DeLa Riva Raymond dept mgr KWCo rChula Vista
DeLashmutt Donald E (Virgie M) storekpr NSD h4416 40th
de la Sierra Carlos (Carlotta) h2611 Univ av
" Carlos jr shoe repr 2611 Univ av
" Enrique (Beatrice) acct h2132 Irving av
" Jose clk r2611 Univ av
De la Torre Adrian (Carmen) slsmn Leeds Shoe Store h2533 B
Delatour Jesse R real est 625 Bway R1017 rSpring Valley
DeLauer Donald (Florence) agt PICo r3412 Park blvd
DeLavallade Sylvester cook U S Grant Hotel r1161 5th av
DeLavan Henry J (Viola) slsmn MW&Co r 1438 B
DeLay Paul D (Eleanor) vet h3555 Quimby
" Wm M (Ruth) USN h3372 N Mountain View
delCampo Rose r1547 F
" Silvina M Mrs h1547 F
DeLeMater Ray slsmn G J Wilkinson
DeLemos Frank W (Lenna) brake repr 130 C and restr 3152 Ingraham
" Norman J (Viola) USN h2041 Logan av
DeLeo Alfonso (Josephine) h4118 Adams av
" Josephine M sten BofA r4118 Adams av
" Tory S (Evelyn) barber 4202½ Adams av
DeLeon Cornelius h1637 National av
" Francisco (Martina) lab h1856 Newton av
DeLeshe Stanley mach opr SACo rChula Vista
deLesseps Marguerite r515 W Ivy
" Ruth r515 W Ivy
Delf Caroline W Mrs r3675 31st
Delfino Aurelia r130 W Ash
Delg Myron (Virginia) mgr Carter-Delg Oil Co h4784 Soria dr
Delgadillo Joe whs mgr City Chev Co rNatl City
" Paul r733 Beardsley
" Rosenda Mrs h733 Beardsley
Delgado Bernice J r4225 Texas
" Caroline Mrs r4517 Landis
" Frances hskpr h4517 Landis
" Frank L (Cath E) clk H C Liticker h2241 Soto
" Jos rug clnr Majestic Rug Cleaning Wks r 4517 Landis
" Jos E (Patricia) formn Bd Pub Wks h4225 Texas
" Leo roofer r3657 47th
" Mary emp G A Glavar r1625 Cleveland av
" Pedro (Marcelina) lab h125 30th
" Ralph caddie r2882 Logan av
" Rudolph caddie r2882 Logan av
" Salvador mech r2882 Logan av
" Salvadore (Maria) lab Cudahy's h4270 Gaines
DelGuante Dolores Mrs h1434 F
" Isabelle clk r1434 F
" Teresa clk NDS r1434 F
Delhommer Carlos G (Ethel) mech Cons Aircraft Corp h2142 2d av
Delia Mike pntr Dean Benter & Sons r3928 8th
DeLieu Clovis G (Lavetta) driver h733 12th av
Deliganes Harry mech Cons Aircraft Corp h1451 State
Delin Mabel L sten Standard Sta h1334 Sassafras
" Nellie C sec Geo L Barney Co Inc r1334 Sassafras
Dell Earl C stonewkr SO&MCo r3746 35th
" Geo L firemn SDFD r4640 30th
" Henry (Christine) pntr h3641 Highland av
" John A (Flora A) h4651 Oregon
" John F r2320 Brant
" Melvin F pntr h3746 35th
" Melvin H clnr Criterion Clnrs & Dyers h 4454 Wilson av
" Richd E (Jean) auto pntr h4580 Mississippi
" Rita G clk ODCo r3764 4th av
Della Quintin T clk Mercy Hosp r4094 Hillcrest
Dell'Acqua Gilda L clk S H Kress & Co r417 Washn
" Jos mach h417 Washn
" Sam L asst display mgr SR&Co r417 Washn
Dellas Stella emp Hollywood Lndy r1265 8th av
Dellatorre John (Frances) h4065½ Vermont
Delleney Mart M (Katy P) USN h3785 Villa ter
Dellinger Ada I opr SCTCo rNatl City
" Fern beauty opr r562 Jewell dr
" J T radio techn r562 Jewell dr
" Robt K (Maude) r562 Jewell dr
Dellman Julius H h4663 Hawley blvd
Dellmann Gustave P H (Clara) sls eng Gas Co h3653 8th av
Dello Perfecto lab SFRy r1220 Cal
Dellutri Jos B Rev (Emma) pastor First Italian Baptist Ch h1609 Cypress av
Delly Danny (Keith) USN h2218 30th
" Keith Mrs clk Copeland Drug Store r2218 30th
Del Mar Apartments F L Bryan mgr 4925 Del Mar av
" Apartments Mrs Florence Byron mgr 2172 Front
Delmaso Tony r3840 6th av
Del Monte Court Apartments Mrs E H Swain mgr 4984 Del Monte av
Delmore Court Mrs Edythe Drews mgr 1615 1st
" Dawson r4356 Wilson av
" H F Mrs h416 Douglas
Del Nero Lloyd W (Dorothy) emp Cons Aircraft Corp r4741 Brighton av
Delo Gordon (Winifred) USN h213 25th

FENTON MATERIAL CO.

ROCK, SAND, CEMENT, STEEL AND BUILDING MATERIAL • PHONE FR. 6224

Deloa Manuel (Lucy) cnrywkr h3023 Chestnut
Deloach Elois Mrs r1212 C
Delohery Geo h1141 17th
DeLong Bert r4334 Taylor
" C E r1758 6th av
DE LONG CHARLES B (Edith) Lawyer, 507 Broadway Bldg, 1017 1st Av, Tel Main 0121, h3145 Seville, Tel Bayview 3989
" Chas H (Mary C) h3914 3d av
" E Grover (Helen) USN h3857 Kettner blvd
" Earl R (Mildred B) USN h4990 Westminster ter
" Edw F slsmn h832 10th av
" Grace A tchr r3914 3d av
" Louis r3221 Island av
" Perry r3914 3d av
De Los Manor Apartments Mrs D I Whitmore mgr 2116 C
De Louer Donald ins h3412 Park blvd
" Donald jr r3412 Park blvd
" Robt r3412 Park blvd
Deloury Edw M (Anna C) slsmn h3563 Adams
De Loyvain John G (Rita) slsmn h4317 McClintock
Del Pozo Chas H (Marie) mech h821 Dewey
" Mary G lndy wkr KLS r821 Dewey
Delta Sigma Fraternity 1807 Sheridan av
Deltete Clementine A (wid Alphonse) h1350 10th av
De Luca Emanuela (wid Angelo) h621 W Fir
" Florence E (wid F A) h4936 E Mountain View dr
" Rose r621 W Fir
De Lue Nettie L (wid C E) r5125 Canterbury dr
De Luz Antonio fishermn r487 Rosecrans
De Luxe Apartments (Chas Anderson) 2230 Albatross
DE LUXE AUTO TOP WORKS (H A Henderson) Auto Tops, Cars Re-Upholstered, Roller Shades, Rugs, Seat Covers, Cushions, Repaired and Remodeled, Mohairs, Body Cloths and Linings, 1231 Union, Tel Main 9411
" Rooms Mrs Ruth Santry mgr 641 7th av
" Trailer Court K B Ellis mgr 4275 Cass
Delvechio Salvadore (Ida) pntr h2911 L
de Lyre Wolfgang R (Ethel) dentist 1889 Bacon
De Maggio Sebastiano (Prudence) emp SDMCo r1940 Cal
De Malorie Chas E (Bertha) h525 Spruce
de Mana Jas S USN r845 Glendale av
Demangos Anna r2031 National av
" Georgia clk Patro Demangos r2031 National
" Jas (Pauline) cook h2031 National av
" Pat liquors 3043 Univ av r2031 National av
" Patro liquors 318 W Bway r2031 National av
" Spedo clk Patro Demangos r2031 National av
DeMangus Angelina nurse Mercy Hosp r3412 28th av
" Armena nurse Mercy Hosp r3412 28th
" Bessie nurse Quintard Hosp r3412 28th
" Geo restr 431 F h3412 28th
" Robt X atdt H L Phibbs r1818 Kearney
De Marce Donald R (Leona C) h4153 42d
De Marco Ulisse (Alice) USN h4151 Iowa
Demarest Eva H (wid G Z) music tchr 640 Bway and 3336 Browning
De Maria Dominick fishermn r1520 Columbia
" Frank (Antonia) fishermn h1631 State
" Jennie T cannerywkr r1631 State
" John fishermn r1520 Columbia
" Peter (Jennie) fishermn h1522 Columbia
" Saml (Lucy) fishermn h1520 Columbia
" Saml fishermn r1631 State
De Marino Geo clk r3441 47th
" Jane (wid Vito) h3441 47th
De Mars Albt R (Juanita J) slsmn UICo h 4530 Logan av
" Alf S (Josephine) h3725 43d
" Frank L mach opr Bd Pub Wks r3725 43d
DeMartini A J pharm Galloway's Cut Rate Pharm
Demas Geo (Broadway Red Hot)
Dembo Jack L (Rosalye) pdlr h3405 Mississippi
" Jos (Anna) gro 142 W Washn h330 Washn
Demdinski Edw (Lucille) USN h4104 Delta
de Mena Queene H Mrs r845 Glendale av
DeMent Eug W (Helene) h4758½ Bancroft
" Louise M Mrs h4240 Palmetto way
" Oscar C (Rosemary) formn UBS h3751 Arnold av
De Merice Jas (Nellie) emp Greenwood Cemetery h522 S 45th
Demers Jackson J mgr L J Demers rPalm City
" Leo J (Mildred) loans 1010 1st av rPalm City
" Oliver J (Edla M) office 1010 1st av h1079 21st
" Philip L jwlr Irvin A Scribner r230 22d
Demetre Anastasia (wid Jas) r2621 Lincoln av
" Frank (Emily) clk John Demetre h2621 Lincoln av
" Geo clk John Demetre rEl Cajon
" John poultry and fish 3131 Univ av rEl Cajon
" Michl (Anastasia) driver h4236 Oregon
Demetrio Wm (CooCoo Club)
Demicoli Felix h1839 Columbia
Deming Don S mech ECPCo r4185 Utah
" Harry B (Virginia) drftsmn GM&LCo h2135 S 41st
" Hazel beauty opr r4520 Vista
" Jas F (Alice E) h2850 Ivy
" Leslie F (Jessie) h4110 Palisades rd
" Robt E (Isabel M) mach CMCo h3927 Madison av
" Ross B (Hazel A) h4520 Vista
Deminigoni Guy A (Hazel) h4060 34th
Demitri Mike (Anastas) driver Mario Fornaca r4236 Oregon
Demkowski S W r561 10th av
Demling Otto C (Kath M) mach h3411 46th
Demmitt Nick h5047½ Niagara av
Demoff Saml mgr Burt's Shoe Store r140 W Bway
Demoran Jos (Lois) ball player r3976 Arizona
De More Esther Mrs r3150 Main
Demorest Robt E examiner UTI&TCo r3638 Bayside walk
De Mott Claude R (Bertha L) USN h2827 Boston av
De Motte Blanche M (wid Fredk) h3346 Herman av
Demourette Mary (wid Martin) h140 19th
Dempsey Edw J chauf NAS rNatl City
" Eliz A (wid J H) h3224 Market
" Glenn A (Mabel) officer in chg US Probation and Parole System h2781 Dove
" Jas W r1134 12th av
" John P (Estelle) pntr h3046 Boston av
" Louis J (Ann W) eng UTI&TCo h888 Rosecrans
" Wm J (Victoria) USN h1928 Market
" Wm M (Teresa) h4144 Georgia
Dempster Harold W (Beatrice C) escrow ofcr ST&TCo h3131 McCall
Demskie Edw J driver r4280 Central av
" John J (Stella) h4280 Central av
de Munoz Josef (Josephine) eng h835 21st
De Muth Arth B (Mercedes) lab h1429 Robinson av
" Eulle r2834 6th av
" Jean E (Carmen) dept mgr MW&Co h4226 Hawk
De Nair Alice ofc sec Terminix Co of So Cal r4870 Muir av
De Nault Jean E C (Grace R) h1609 8th av
" John P slsmn BDW r1572 9th
Denburger J D eng U S Grant Hotel r1732 3d
Dench Anna C Mrs r305 Southlook av
" Lillian M Mrs h4780 Oregon
de Necochea Caroline Mrs r2624 India
" Jos E emp U-TPCo h2624 India
Deneen Anna r3775 3d av
" Chas J driver KLS r1832 Front
Deneke Grace Mrs r509 12th av
Denham E C USN h1133 30th
" Guy B (Cleo) slsmn MW&Co r3853 38th
" Lester E (Susie) lab City Water Dept h514 Elizabeth
" Wm W atdt Naval Hosp rChula Vista
Den Herder Clara sten Whitney & Co r4221 Front
" Flora Mrs slswn h4221 Front
De Nike Harriet M h2230 32d
Denio Thos (Elsie H) hlpr NAS h2538 F
Denis A Stewart (Ruth) sec-treas Watson-Jones Inc h3070 A
" John P (Lucille) USN h1629 2d av
" Lois clk r3070 A
" Ruth S v-pres Watson-Jones Inc r3070 A
Denison Amy W beauty shop 2866 Gregory h2734 do
" Emma (wid J M) r230 Montecito way
DENISON MATTRESS CO (M B Johnson, G T McDonough) Everything In Mattresses, a Modern Factory Equipped to Make Any Kind of Mattress, We Re-Fill, Recover and Springfill Old Mattresses and Sell New Ones Direct From Factory To You. Renovating Expertly Done, 2352 India, Tel Main 8319
Denizet Jeanne de B drsmkr 1964 5th av
Denlinger Phyllis M clk Arden Farms r4462 Arch
Denman Bert (Lois) mech O D Wetmore h1670 2d av

Buick

ROBERT D. MAXWELL CO.

STATE AND BROADWAY

TEL. MAIN 5011

Buick

UNIVERSITY MOTORS
TELEPHONE JACKSON 3141 • 1276 UNIVERSITY AVE.
Ford Mercury Lincoln Zephyr V-12

GUITAR INSTRUCTION
HAWAIIAN
SPANISH

FOREST SKAGGS
UKELELE
THEARLE MUSIC STUDIO
640 Broadway
See page 57 Yellow Section
Tel. MAIN 4122
RES. F. 1155

H·L· BENBOUGH CO.
COMPLETE HOME FURNISHINGS
B St. at Fourth Av.
M.5131

DENMAN
" Wm (Marjory) USN r1931 30th
Denmark Lester T (Fay J) USN h351 25th
Denmon John T (Florence) slsmn Mountain Meadow h4231 Lamont
Denne Clemens J (Jeannette) USN h2044 Columbia
Dennen Jack lndywkr r1832 Front
Dennett John S (Theda G) USN h1515 31st
" Mark E USN h3404 32d
Denney Chas F h4085½ 36th
" David (Vera) opr SDERy h4566 51st
" Josephine (wid Wm) h4446 Arizona
" Talford J electn Gas Co r3942 8th av
Dennhardt Clark T (Elouise) optician Southwest Optical Co h4565 Oregon
" Oscar T (Hattie) mining eng h4565 Oregon
Dennis Alpha J Mrs sten r1820 4th av
" Bert (Rose M) mach h4033 Menlo av
" Campbell W (Margt J) h3824 44th
" Dorothy sten r506 Palm
" Eliz tchr Pub Sch
" Frank L (Cath) h2745 Barnson pl
" Fred P (Freda) dentist h4318 40th
" Geo (Marie) USN r1844 1st av
" Gerald (Beulah) used cars 4200 El Cajon blvd h4320 42d
" Harry USN r525 15th
" Jas J D carrier PO rNatl City
" Jeanne E r4775 Hamilton
" Jewell Mrs hskpr 656 24th
" John B (Georgiana) slsmin Industries Supp Co h2920 30th
" Jos A (Maud E) jan Electric Bldg h4775 Hamilton
" Laura J sten Parmelee-Dohrmann Co r3668 Tennyson
" Melva beauty opr Mrs E P Watowa r3668 Tennyson
" Patricia N clk r4318 40th
" Raymond J r1159 6th av
" Roy H (Marjorie) slsmn City Chev Co h4002 Everts

DENNIS V R CONSTRUCTION CO, V R Dennis Mgr, General Contractors, Excavating, Grading, Paving and Road Contractors, Mission Gorge Road, 1 mile east of Grantville, Tel Talbot 2164, Mail Address Box F, Hillcrest Station

" Valentine N (Doris) USN h rear 2926 Logan
" Vernon R (Linna) mgr V R Dennis Construction Co and Canyon Rock Co h1300 W Walnut
" Vernon R jr r1300 W Walnut
" Violet E r1818 6th av
" Walter L (Alice M) custodian Pub Sch h 3668 Tennyson
" Wm A (Betty) publicity dir SD Club
" Wm H r905 Knoxville
Dennison Albt E asst kpr City Water Dept rLa Mesa
" Alva cook Minnie Sweet r3835 Ocean View blvd
" Edw J (Billie) steward Elks Club h1267 14th
" Elmer R emp Tufford Motor Co r1815 Bacon
" Jas A (Flora F) roofer h4774 Soria dr
" Mary r230 W Cedar
" Wallace (Levinia) pntr r4533 Boundary
" Wm E (Hilda) barber 2537 Univ av h3838 28th
" Wm R atdt Miller Serv r3392 33d
Denniss E Marie (wid W E) h1326 18th
Denniston Earl G Elva) riveter h3656 Euclid av

DENNSTEDT A L & A E BUILDING CO, A L Dennstedt Pres, Norman T Dennstedt V-Pres, A E Dennstedt Sec-Treas, General Building Contractors and Real Estate, 3144 5th Av, Tel Jackson 4178

" Aaron E (Vida B) sec-treas A L & A E Dennstedt Bldg Co h4118 Palisades rd
" Albt L (Cleveland T) pres A L & A E Dennstedt Bldg Co h2745 Poinsettia dr
" Arth L (Ethel H) asst sec Dennstedt Co h 4524 Norma dr

DENNSTEDT CO THE, Edw W Dennstedt Pres, Kenneth L Dennstedt V-Pres, Moreau S Dennstedt Secy, Marie D Sparks Treas, Realtors and Builders, 3761 5th Av, Tel Jackson 5176

" Edw W (Gertrude A) pres The Dennstedt Co h4615 Norma dr
" Keith r4615 Norma dr
" Kenneth L (Anne) v-pres The Dennstedt Co h4162 Bancroft
" Moreau S (Henrietta) sec The Dennstedt Co h3570 Crown Point dr

DENNSTEDT
" Norman T v-pres A L & A E Dennstedt Bldg Co r2745 Poinsettia dr
Denny Abbie Mrs r1877 Moore
" Alvin C (Ethel) jan C&CAB&G h137 30th
" Claude (Emma) tailor h4390 Van Dyke av
" Craig (Olga) USN h4374 Wilson av
" Earl H (Zella) porter ODCo r3051 38th
" Emma Mrs h3058 38th
" Freeman (Marguerite) USN h3442½ Filbert
" Geo (Belle) pistr h3051 38th
" J B USN h3212 McKinley
" John A (Lola) lab h3063 38th
" Susanne (wid E L) h2368 2d av
DeNoel Chas A G h2486 L
Denova Lulu Mrs lndywkr h2364 Moore
Densmore Douglas J (Bertha) gdnr h701 32d
" Jas (Margt M) h2653 Newton av
Denson Clarence P porter r320 13th
" Jack (Margt L) h1247 44th
" Jack E (Lucille) lab h416 25th
" John M (Edna B) USN h136 Evans
" Robt L (Odell) USN h3967 Ingalls
Dent Arth h1445 B
" Eva Mrs sten h2632 Univ av
" John H (Kath) h4638 Mississippi
" Kath h3967½ Hamilton
" Myron S inspr Burroughs Add Mach Co r La Mesa
" Robt C (Roma) men's furngs 2936 Univ av r La Mesa
" Roma R Mrs tchr Pub Sch rLa Mesa
" Sybil N Mrs registrar Herbert Hoover High Sch rLa Mesa
Dentham Wm jan Plaza Theatre r3077 Valle
Dentinger Geo W r1041 6th av
Denton Clara E Mrs r3120 Colton av
" D Lewis (Ruth V) treas Vitrified Products Corp h1911 McKee
" Danl M (Olive) v-pres Vitrified Products Corp mgr Sunset Auto & Trailer Court h4570 Pacific Hway
" E Yorba (wid W S) h564 Olivewood ter
" Edmond J (Pearl O) h4166 Pepper dr
" Edw clk P O rLemon Grove
" Elmer G (Gladys) shtmtlwkr h2231 Adams av
" Geo R clk Cons Aircraft Corp r2375 Seaside
" Henry slsmn Mrs G E Schneider r564 Olivewood ter
" J Arth (Alma) h4587 Univ av
" John (Eliz) h2260 Front
" Jos A (Edna) bkpr U-TPCo h4078 Menlo av
" Jos M (Ethel) driver Am Products h3711 4th av

DENTON KENNETH (Ruth) Real Estate, Sales, Rentals, Leases, Home Financing, 1140 Garnet, Tel Pacific Beach 354

" Stanley B bkpr r701 7th av
" Wilbur L (Velma L) h3755 Euclid av
Dentone Cottardo fishermn r1731 Kettner blvd
" Jos (Louise) fishermn h1731 Kettner blvd
Dentremont Dorothy emp SLCo r3951 Kansas
" Felix (Dorothy) USN h3951 Kansas
" Felix J clk R C Dent r3951 Kansas
Dentt Leslie C (Miriam H) stockmn Monarch Drug Co h3824 43d
Dentz Jeanne r4368 Wilson av
" Louise h4368 Wilson av
Dentzer Dora L dental asst h3848 5th av
De Nunzio Gabriel (Talmira) h2976½ Juniper
" Victor (Lena) tchr Pub Sch h1804 30th
Denver Chas D (Bertha) plstr h1430 W Redwood
De Nyse Margt A Mrs h4547 Utah
Denzer Philip (Cath) mach Cons Aircraft Corp h1468 3d av
" Susan h4022 Meade av
Denzin Wm M br mgr Hancock Oil Co r707 D av Natl City
De Orazio Anna (wid Nicholas) h3853 Central av
De Ortega Robt (Bertha) restr 2101 Kettner blvd
De Patrivo Saml (Louise) USN r3227 Midway dr
De Paul Antonio (Edna S) baker h3821 Florence
Depew Bela A jr (Mary T) USN h4919 Coronado av

DEPEW BUILDING CO (E H Depew) Building Contractor and Financing, 309 Commonwealth Bldg, 524 B, Tel Franklin 3480

DEPEW E H (Dorothy) (Depew Building Co), h3145 James

" Glenn R (Lois) bartndr h825 Washn
" Horace S (Lyddie) gro 1011 15th
" Paul S r237 West F
De Pietri Albt J (Mary) restr 505 6th av h3032 Union
" Dominic (Palmira H) mgr A J Pietri h3033 State

REVEL MILLER & CO.
Phone Franklin 4557
Investment Securities
C. L. COTANT
633 Bank of America Bldg.

DePiller Edw J (Winifred M) agt PICo h4542 36th
De Poole Leon (Laure R) bldg contr 1414 Brookes
Deppensmith Lewis V (Helen) carp h3187 K
De Priest Frank C (Myrtle J) USN h3358 Grim av
" Lorena R slswn Lerner Shops r3605 4th av
" Osby USN h3605 4th av
De Pry John (Eula) formn Robt Cordtz Co h3609 Orange av
DePue Cecil A (Lillian) hair dresser Dorothy Hays Co h4728 Works pl
" David A (Fannie M) h1708 Grove
" David A jr (Gertrude) plmbr h4675 Bancroft
" Mary Mrs r1146 Edgemont
" Stanley (Anna L) baker Safeway h3618 36th
" Vernon H (Florence H) USN h3434f Guava
" Wm K (Mabel M) clk h2915 Palm
de Purucker Gottfried leader Theosophical Society r600 Catalina blvd
Deputy Erby C (Mabel) tchr Teachers College h4603 56th
Deras Jos (Jennie) h1110 K
" Jos J (Augustina) porter h1939 Julian av
" Torivio (Trinidad) hlpr U S Grant Hotel h1920 Logan av
Dernberger Oliver (Alberta) clk SO&MCo r3660 Villa ter
Derbonne Wm E (Vivienne) slsmn Hopkins News Agcy h4624 Boundary
" Willis (Caroline F) emp NAS h3126 Boundary
Derby Edw r5204 Groveland av
" Oliver constrwkr h2531 F
" Walter R (Osee) h5204 Groveland av
Derbyshire Albt L (Elleta E) phys 2044 Dale
Dercoup Fred r660 18th
Dere Lorraine waiter R J Leech r4324 34th
" Philip A cook K R Manley h4324 34th
De Reis Jos (Gertrude) fishermn h1333 Union
De Remer Elliott B pntr h4642 Polk av
" Harold (Camilla) mech Cons Aircraft Corp h3677 Adams av
" Harold E mech Cons Aircraft Corp r4642 Polk av
Derenbaker Marion Mrs h4170 Bancroft
" Mary A waiter Whitney & Co r4170 Bancroft
" Mildred I sten Co Health Dept r4170 Bancroft
" Peter F whsmn LV&SCo r553 5th av

DE RIEMER ARTHUR H (Marian) Lawyer, 208 Commonwealth Bldg, 524 B, Tel Franklin 6119, h1863 Sunset Blvd, Tel Woodcrest 3882

" Jack clk r1871 Sunset blvd
" Wm A piano repr Thearle Music Co r1871 Sunset blvd
De Ring Philip r1435 F
Derksen Emelia (wid H F) h4138 Marlborough
" Herman H asst wire opr J A Hogle & Co r4138 Marlborough av

DERMETICS CO, Mrs Theodora R Berends Agt, Offers A Free Demonstration of Dermetics Hydronized Oils To Bring Out The Best In Your Complexion, Free Scalp Demonstration, 311 Bank of America Bldg, 625 Broadway, Tel Franklin 5745

Dermody Cecilia V r4932 Saratoga av
" Wm J h4932 Saratoga av
Dernbach Frank H (Marjorie L) mech Cons Aircraft Corp h4136 Manzanita dr
Dernberg Sadie (wid R W) h1623 Vine
Dernberger Oliver (Alberta) h3660 Villa ter
Dernovoi Macar (Paraskovy) aero wkr h1837 3d av
" Sergei aero wkr r1837 3d av
De Rocco Albina L bkpr SDMCo r2155 Willow
" Edw D v-pres-sec SD Macaroni Mfg Co r2155 Willow
" Erminio H (Ginevra) pres-genl mgr SD Macaroni Mfg Co h2155 Willow
" Walter H treas SD Macaroni Mfg Co r2155 Willow

DE ROCHIE C E, Asst Trust Officer Bank of America National Trust & Savings Assn, h2208 E

De Rons Guy cosmetic mfr 2363 30th
de Rosa Antonio G (Maria) fishermn h3040 McCall
Derouin Herman (Ruth) clk h4367 43d
DeRowen Jack r1654 1st av
Derr Alex W h3153 G
Derrer Chas A (Irene) h4142 Monore av
" Rae A clk Kensington Drug Co r4142 Monroe av
Derrick Arth C (Josephine) restr 1837 5th av r1908 do
" Evelyn L slswn r1535 Bancroft
" Grace M (wid Fred) h242 W Grape

DERRICK
" Jack G r222 W Beech
" John r rear 625 18th
" Karl r242 W Grape
" Wardie E (Isabelle) barber 1219 Market h 1535 Bancroft
" Wm I (Lenora M) barber h222 W Beech
Derrington Wm (Carolyn J) h4562 Georgia
De Ruise Nellie M h1468 3d av
" Rhotine T Rev (Nellie M) pastor Downtown Tabernacle furn rms 631 6th av h627 do
de Salceda Maria Mrs h2660 Main
De Sanno Raymond F (Winnie) USN h2822 Ocean View blvd
De Santi Jos r1805 Columbia
" Leo (Jennie) fishermn h1805 Columbia
" Vincent fishermn r1805 Columbia
De Santis John (Louise) h572 15th
De Santo Bartolo (Tina) fishermn h1823 India
De Sanzel Robt slsmn r1429 2d av
Descoteau Aldor V (Lillian) pntr h3644 Felton
" Aurora (wid Arth) h3959 Alabama
" Frances D Mrs r2145 4th av
" Norman V shtmtlwkr r3959 Alabama
" Roland A shtmtlwkr SACo r3959 Alabama
de Selm Bernard H (Joan) interviewer SDE h 5828 Madison av
" Louis C (Abbie L) electn Hollywood Theatre h4343 Proctor pl
DeShazo Jas H (Juanita) USN h723 17th
De Shong Emma L (wid N W) h1663 4th av
" Hugh L (Eileen) slsmn h423 Date
De Shure Al mgr Todd's r4756 Boundary
Desierto Fred D busmn Mercy Hosp r4094 Hillcrest
De Silva Francis W (Emily) fishermn h1034 Evergreen
" Fredk W (Eliz C) tchr Pub Sch h1453 Essex
" J Allen (Effie) h2819 Ivy
" Shephard B slsmn J E Shattuck r2966 Maple
" Sophia nurse r1468 1st av
" Toney (Clorie) eng h2129 B
Desjardins Betty r1344 11th av
" Marie waiter U S Grant Hotel h1344 11th av
Des Marais Hector H (Fern) roofer h512 45th
Desmond Barney r3394 Federal blvd
" Carl r3394 Federal blvd
" Chris A (Anna) h4275 Cleveland av
" Eliz B (wid J C) clk QDPCo h1644 Lincoln av
" Mary A Mrs r4134 Wilson av
" Wm C lab r4619 Orchard av
Desmore Jos A (Laura) USN h2362½ Julian av
Desomber Earl A (Mary E) h4103 Alabama
Desormeaux Edw (Frances) h2828 Lincoln av
De Soto Andw I (Dolores) h3921 Ampudia
" Caroline clk r3921 Ampudia
" Lizzie Mrs r3064 K

DE SOTO-PLYMOUTH MOTOR CARS, Tufford Motor Co, Distributors, "B" at Front, Tel Main 3188 (For further information see page 11 Buyers' Guide)

De Sousa Jos R (Maria) fishermn h3204 Hugo
De Souza Jos C jr formn VCSFCo rNatl City
" Jos G (Lottie) slsmn Nuttall-Styris Co h 2257 Etiwanda
De Spain Cecil D (Neva) slsmn h3828 Arizona
" Geo H (Emma) millmn BLCo h3505 Bancroft
" Laura H waiter r3177 Hawthorn
Despie Geo L (Kathryn) reprmn Thearle Music Co h3979 Kansas
DeSpirito Frank J (Rose) USN h338 W Cedar
des Plantes Arnold T r3024 Dale
Desrosiers Barbara J r5472 Gilbert dr
" Edgar R r5472 Gilbert dr
" Jos F (Josephine P) USN h4572 Gilbert dr
Desselle Elmo H (L Frances) USN h3933½ Hamilton
" Sidney J hlpr NAS rNatl City
Dessenger Frances E (Madge) USN h2014 Abbott
Desserich Victor L (Ethyl E) reprmn SCTCo h4222 44th
De Stiger Francis R (Ora) USN h1220 S 32d
De Sure Albt (Hilda) h4756 Boundary
De Susa Cyril A (Lucille) driver Emory Newberry h6024 Adelaide av
De Swan Christopher (Alla) h4031 38th
Detchon John A food products rear 1610 Herbert pl r1610 do
De Temple Frank J (Minnie) Sec and Mgr Vick's Distributing Co h4487 North av
" Robt hsmn Federal Hotel r237 West F
Deter Wm r108 F
Detert Geo B (Margt) h3428 32d
Dethloff Alice E (wid Edw) h3946 Madison av
" Caroline A r3946 Madison av
Detmer Albt (Betty) USN h3921½ Centre
Detmers Lillie D (wid Henry) h3930 Idaho


MAIN 2997
J. Wm. Brown
Rollin N. Brown
Optometrists
EST. 1887
EYES EXAMINED BY APPOINTMENT
705-6-7 Bank of America Bldg.
PRESCRIPTIONS FILLED LENSES DUPLICATED


RICHARD A. MILLS CO.
Graduate Insurance Advisors
INSURANCE ALL FORMS
• Accident & Health
• Automobile
• Misc. Casualty
• Life
• Annuities
SUITE 548-50 SAN DIEGO TRUST & SAVINGS BLDG.
TEL. FRANKLIN 6484

KAY JEWELERS
TEL. M 7125
1026 FIFTH AV.
SAN DIEGO

AMERICA'S LARGEST CREDIT JEWELERS
Visit Our Camera and Radio Departments
IT'S O. K. TO OWE KAY

MERCHANTS CREDIT ASSOCIATION
RETAILERS CREDIT ASSOCIATION
15TH FLOOR SAN DIEGO TRUST & SAVINGS BUILDING
Affiliated with the National Retail Credit Association, National Consumer Credit Reporting Corp. and the Associated Credit Bureaus of California, Inc.
Telephone Franklin 6241
COLLECTIONS — $ — FOR — D-E-B-T-S
--CREDIT-- REPORTING
PROMPT ACCURATE SERVICE

de Treville Constance A (wid Richd) h4127 Normal
" Marjorie S with The Marston Co r1104 Bush
" Stanley (Marjorie) slsmn Smith & Haight h1104 Bush
Detrez Angie Mrs r1980 Logan av
Detrick Margt asst SD Pub Library r1334 7th av
Detro Landy lab r3927 Ocean View blvd
Dettra E H mgr Sperry Flour Co rLos Angeles
De Turi Michl shoe repr 116 30th r3121 K
" Rosa Mrs h3121 K
" Roy uphol G L Schaffer r3121 K
Detweiler Earl S (Ruth) USN h2028 Bway
Detwiler Louis M h3688 Park blvd
Deubert Chas lab CMCo rNatl City
Deuby Owen J (Ruth) phys h4351 Mississippi
Deuel Jack r4547 Rhode Island
" Jas T (Mary M) atdt L F Conti Pet Hospital h4794 Wightman
" Marion (Minnie) mgr Advance Furn & Stge h4162 Fairmount av
" Wm W (Edith T) h4547 Rhode Island
" Wilma r4162 Fairmount av
Deuschle Lillian h1542 A
Deuser Wm h3929 Iowa
Deutsch Eliz Mrs beauty opr r2889 Adams av
Deutscher Frank pntr r4621 35th
De Van A W mech r1720 2d av
" Ralph A (Genevieve) USN h4070 Ingalls
Devaney Aralugh G r1515 Gibson
" Arth L (Dorothy) h1515 Gibson
Devany John H baker 3207 El Cajon blvd r 4152 32d
de Varona David T r4751 Niagara av
" Eliz T Mrs h4751 Niagara av
De Veaux Florence h854 10th av
De Vega Jos (Socorro) USN h1629 India
DeVelbiss Lillious F (Gladys) storekpr NSD h5904 Estelle
DeVere M Blanche pub sten 1007 5th av R310
" S J r942 Beech
Devereaux Claude H (Laura B) slsmn Devereaux & Co h3028 Elliott
" Harry J (Ethel) real est 4851 Newport av
DEVEREAUX THEO C (Devereaux & Co) h 3028 Elliott, Tel Bayview 4667
DEVEREAUX & CO (Theo C Devereaux) Realtors, 500 Bank of America Bldg, 625 Broadway, Tel Franklin 1359, Point Loma Branch, Tel Bayview 5678 (For further information see page 64 Buyers' Guide)
Devereux Jas P (Mary) USMC h4276 Ampudia
Deverill Saml K r2920 Suncrest
Devero Geo F (Myrle) mach SACo r4312 33d pl
" John W (Frances) delmn BMCo h4376 Van Dyke av
Deveroy Raymond (Isabella) lab h4162 Cherokee av
Devich Nicholas R (Marjorie U) bkpr DM h 3662 Villa ter
" Paul h1355 9th av
De Vico Jos (Ellen) hammer opr Cons Aircraft Corp h rear 3758 Front
de Villafranco Claudette nurse Mercy Hosp r 4079 Hillcrest dr
Devin David E Mayme) mgr Boldrick Shoe Co h3036 Bancroft
" K Ivan (Betty) USMC h3460a India
Devine Agnes M (wid B L) h4361 Adams av
" Betty M sten SDT&SBank h1244 10th av
" Cath nurse r3452 Arthur av
" Cath Mrs h2292 National av
" Dona M (wid O H) r3529 Tompkins
" Frank (Caliente Cafe)
" Jas (Elsa) h1006 Agate
" Jessie M (wid E W) h4095 40th
" John F (Bertha) h2248 Ocean View blvd
" Maurice H (Rowena) emp Goodwill Industries r829 11th av
" Nora sten r1244 10th av
" Philip V (Laura D) h3821 Cal
" Robt J h1742 G
" Susan E (wid M E) r3452 Arthur av
" Wm L gro 3452 Arthur av
Devino Chas E (Emma) h3574 30th
Devins John J r1135 3d av
De Vita Nich (Ana) tmstr h3150 National av
Devitt Bertha B nurse Naval Hosp
" Jas garage 630 State
Devlin Edw F jr reprmn Thearle Music Co r701 7th av
" Ethel G Mrs tchr Pub Sch r4031 N Hemstead cir
" Eva M (wid F A) h3518 Menlo av
" Frank (Dora E) h2513 2d av
" Frank W (Ruth) emp Cons Aircraft Corp h2440 Marilouise way

DEVLIN
" Lawrence E (Ethel) tchr Pub Sch h4031 N Hempstead cir
" Saml A (Marie) slsmn Red Diamond Realty Co h4404 Marlborough av
" Wm J r1142 Union
DeVoe Chas W (Octavia) clk Gas Co h4870 Sussex dr
" Wesley F (Clara) h3737 31st
De Vol Emogene I (wid C W) r4815 Alder pl
" Geo W (Bernice) teller US Natl Bank h703 Catalina blvd
" Pauline (wid Eug) r817 Niantic ct
DeVolder Eden R hlpr Arden Farms r5602 Adams av
Devolis Luella Mrs lndywkr h4291 Univ av
Devonshire Geo (Ellen) h328 Sloane av
De Vore Edw M (Dorothy) gas sta 1740 C h 3568 Ray
" Jas (Ada) tchr Pub Sch h3281 Monroe av
" John h901 10th av
" Nevada h3701 5th av
" Walter A jr slsmn Walker's h1440 6th av
De Vorss Geo N lather r4282 Marlborough av
" Nelson B (Harriet) lather h4282 Marlborough av
De Voy Josephine (wid John) h4553 Georgia
De Vries Julius lab r242 11th av
DeVuyst Leon A (Eliz T) tchr Pub Sch h2464 Capitan
Dew Geo (Mary) h1468 1st av
" Hilton L (Dora) lab NAS h3714 Chamoune av
" Louise Mrs r729 E
de Waard Wm (Florence) storekpr Gas Co h1977 Alameda ter
DeWald Orville G welder SACo rNatl City
DeWalt Basil (Betty) emp BMCo h3583 Highland av
" Geo A (Mae E) h825 25th
DEWAR ARTHUR (Norene C) Pres Dewar & Company, h3448 Lark, Tel Jackson 0761
DEWAR JACKSON D (Elizabeth H) Treas Dewar & Company, r1037 Adella Av, Coronado, Tel Coronado 1251
" Wm R (Rhea N) instr mkr NAS h2224 33d
DEWAR & COMPANY, Arthur Dewar Pres, W O Poor V-Pres, A G Williams Sec, Jackson D Dewar Treas, Investment Securities, 520 First National Bldg, 1007 5th Av, Tel Franklin 6646
Dewees Arnold msngr r4631 Pescadero av
" Dean A (Hazel) formn Miller Serv h3971 Kansas
" Robt L (Lena) gdnr h4631 Pescadero av
De Weese Francis M dry gds 4071 Adams av rLakeside
Dewes Norman H (Sybil) h3007 Newell
Dewey Andw E (Hazel D) lab h253 28th
" Carl E (Beatrice L) chiropractor 3913 Ohio h4168 Hamilton
" Floyd I (Adeline A) gas sta 2058 India h3416 5th av
" Gael A (Ethel D) asmblr Cons Aircraft Corp h3335 Van Dyke av
" Lucy R Mrs cook Rico Cafe h4085 5th av
" Owen W (Vivian) USN h4617½ Park blvd
" Richd R lab r3783 38th
" Robt C (Duella) surv h3306 44th
Dewez Jean jr (Mary R) musician h323b 20th
Dewhurst Foster USN r1132 Bancroft pl
" Robt (Mildred) formn CL&MCo h2317 Lucerne dr
" Tirzah M r4253 Palmetto way
Dewing Kate H Mrs h3546 1st av
DeWitt C Mitchell Post No 201 American Legion 4061 Fairmount av
" Edgar S (Doris) USN h4675 36th
" Edmund B (Marian E) clk PO h1628 Grove
" Ethel F bkpr W K DeWitt r3346 Bway
" John W (Rachel) h3346 Bway
" Laura M (wid C A) sec-treas Original French Lndy Co h2963 4th av
" Marion J ofc sec BV&SCo r2963 4th av
" Norwood slsmn Jas Livingston r1464 5th av
DE WITT W KENNETH, Auto Repairing, Specializing in Dodge, Plymouth, Chrysler and De Soto Service, 1340 Union, Tel Franklin 5764, r3346 Broadway
De Witty Miles r3532 Filbert
" Myrtle (wid M D) h2532 Filbert
De Witz Theo H (Clara) h3758 Front
DeWolf Peter J (Wilma) paints 4112 Univ av
DeWolfe Ralph E police SDPD rLa Jolla
DeWoody C E h4358 Felton
" Lloyd G (Elma) slsmn SBCo h6945 Adams av
Dewse Carl W (Charlotte) music tchr 640 Bway h4128 Meade av

DAN ROSSI — OWNERS AND OPERATORS OF FAMOUS SILVER-GRAY GRANITE QUARRIES — 3845 Imperial Ave.
SOUTHERN CALIFORNIA GRANITE CO.
MONUMENTS
"MARK EVERY GRAVE"
AL ROSSI — FROM QUARRIES TO YOU "THE BEST FOR LESS" — TEL. MAIN 9464

Dexheimer Frieda h4560 Florida
" Raymond R (Jeanne J) atdt Naval Hosp h1931 30th
" Thos H atdt Naval Hosp
Dexter Alden B (Alice) h1118 Front
" Alice Mrs furn rms 1116 Front r1118 do
" Alta H (wid A I) r4180 Myrtle av
" Bertha I beauty shop 525 E rm 212 r3015 Kalmia
" Frank D barber 1170 3d av rSpring Valley
" Fred G (Bertha) restr 1115 Market h3015 Kalmia
" Geo h229 Francis
" Jack (Regina) USN h136 W Cedar
" John P (Magdanela R) h3536 7th av
" Phillips G h2668 Poinsettia dr
" Walter B (Alice B) v-pres-mgr Standard Iron Wks h4284 Hawk
" Walter L (Eliz) h4178 Delta
Dey Wesley E (Johanna) h4138 Illinois
Deyo Ada Mrs h2357 5th av
" Geo H whsmn Squires-Belt Material Co r 227 11th av
" John C (Helen) clk Gas Co h2844 State
" Verdi T Mrs h2729 4th av
DeYoung Cath Mrs mgr Linden Court r1841½ Front
" Connie Mrs h4030 Euclid av
" Ernest R (Eloisa) lab Bd Pub Wks h3052 Newton av
" Juliana Mrs h4014 Euclid av
" Peter tile setter Fritz Barthel rCarlsbad
" Richd (Cath) barber 315 West E h1841½ Front
De Zalba Helen (wid E F) h4003 Mississippi
de Zirkoff Boris lecturer Theosophical Society r600 Catalina blvd
Dezocca Frank auto repr 4611 35th
DeZonia Gerald A (Bertha) slsmn BDCo h5017 35th
Dhont Chas r5951 Estelle
D'Hue Robt R r1829 Irving av
Diabeti Louis driver GBCo r3565 Herman av
" Max (Angelina) tile str h3565 Herman av
Dial Doctor W (Nell M) gro 3373 Univ av
" Florence Mrs atdt Co Hosp h417 Lewis
" Frank E mach NAS rCoronado
" J Homer (Martha E) prsr Foreman & Clark h4014 Hamilton
Diamond Albt W (Kath) shtmtlwkr Cons Aircraft Corp h610 W Laurel
" Annabelle Mrs h3667 3d av
" Aubrey E r1175 Pacific av
" Construction Co (P D and N W Diamond) 1245 Garnet
" Essa E (wid P D) h1175 Pacific av
" Frank r729 E
" Franklin E (Janet) guard NSD h3268 N Mountain View dr
" Freda waiter Wardle & Collins r4638 Terrace dr
" Gertrude B r3667 3d av
" Henry A (Eldene) hlpr Gas Co h3515 Park Villa dr
" Ice Co Eric McElroy mgr 1851 La Jolla av
" Norval W (Josephine) (Diamond Construction Co) h1173 Pacific av
" Palmer D (Janis) (Diamond Construction Co) h1245 Garnet
" Robt H (Ruth) h2070 Abbott
" Sidney (Joan) jan Gas Co h4638 Terrace dr
Diamondstone Abr I (Betty) h3712 Texas
Diamontes Peter B (Liberty) fruits 1201 Univ av h1501 Blaine av
Diana Court 3965 Hamilton
" Shop (Mrs G A Goff Mrs R M Lake) women's clo 514 Univ av
" Theatre B W Hayward mgr 658 5th av
Dias Andw (Angie) h3010 Sunset blvd
" Carrie Mrs h2146 B
" Jessie Mrs r3656 38th
" Mary Mrs r1217 9th av
" Peter (Mary) fishermn h3112 Fenelon
Diaz Adela r1870 Logan av
" Alfonso lab r1904 Weeks av
" Anthony (Roselee) USN h4616 Boundary
" Beatrice slswn r1904 Weeks av
" Bernice r1014 S Evans
" Cenobio (Celsa) lab h1848 Savannah
" Crispin (Manuela) lab h3017 Chestnut
" Emilio F jan h1870 Logan av
" Hermelina (wid Rudolph) r1723 Julian av
" Jacinto (Ignacia) lab h1879 Newton av
" John lab Cudahy's
" Jose (Ramona) pntr h2134 Logan av
" Jos (Mary) lab h1782 Kearney av
" Mary h1883¼ Newton av
" Melquiades butcher h1933 Weeks av

DIAZ
" Michl (Beatrice) clk Bert Strauss h524 West A
" Paul r1904 Weeks av
" Paul C (Nica) USN h502 Crosby
" Pedro (Adeline) lab Cudahy's r1904 Weeks av
" R H H emp Morgan's Cafeteria r1055 6th av
" Thos (Beatrice) lab Cudahy's h2306 Moore
" Thos M lab h2753 Reynard way
" Vicente E h1543 F
" Virginia (wid Ignacio) h1926 Julian av
Diaz de Leon Francisco h1425 1st av
" Francisco jr r1425 1st av
Dibb Chas E (Georgia G) sergt SDPD h1707 33d
" Harold A (Walter Dibb & Sons) h3922 Park blvd
" Wallace N (Lillian E) (Walter Dibb & Sons) h1437 Dale
" Walter (Caroline S) (Walter Dibb & Sons) h1711 Edgemont
" Walter & Sons (Walter, H A, and W N) mfg jwlrs 1007 5th av R1022-1024
Dibble Harvey M (Florence M) h3960 4th av
" Nellie I (wid A S) h3752 5th av
Dibbles Leon (Martha) USN h2823 L
DiBella Anthony V (Prudence) slsmn Bohemian Distr Co h3319 Columbia
" Jos (Santa) h3817 Pringle
" Jos jr slsmn Bohemian Distr Co r3817 Pringle
" Lena M emp OFL r3817 Pringle
" Vincent (Mary J) h3794 Newton av
Di Blasi Saml (Cath) barber 842 4th av h615 W Fir
Dible Clayton W mgr Excdlusive Florists Inc Ltd rLa Mesa
" G W pres Exclusive Florists Inc Ltd r1198 6th av
" Jas C Rev (Bertha H) h4154 43d
Di Bono Mario (Sadie) fishermn h2420 India
Dibos Robt J (Ann) carrier PO h4625 Felton
Dice Paul H (Betty) USN h4328½ 30th
Di Censo Frank P (Eunice L) USN h2527 E
Di Cerchio Anthony h4043 38th
Dicey Don R (Barbara) carp h4053 49th
" Ethel G sten SDT&SBank h4575 Kensington dr
Dichter Peter (Eliz) h3302 L
Dick Amy J (wid P C) h4563 Kansas
" Claire Mrs h4139 Illinois
" Donald r4143 Cleveland av
" Edw H (Leona) barber 4386 30th h3727 29th
" Effie r4563 Kansas
" Ethel Mrs in chg Kings Daughters Club r 1744 1st av
" Evaline D (wid C L) nurse 2222 Moore
" Howard R (Florence M) br mgr Safeway h 2107 Mission av
" Jas A (Lydia) mech Cons Aircraft Corp h 4143 Cleveland av
" Jas R (Cecilia) h3226 5th av
" Jane M h120 Redwood
" Lydia Mrs mgr Blue Court r4143 Cleveland av
" Rex (Ethel) h1744 1st av
" Robt h3143 30th
" Theo E pntr Robt D Maxwell Co r940 Union
" & Walt's Service Station (R A Plough W S Spooner) 3748 Park blvd
Dickason Chas E atdt Co Hosp r1915 Adams av
" Helen G Mrs maid Army & Navy YMCA h1915 Adams av
" Margt C usher Fox Orpheum r1915 Adams av
Dickau Kenneth P (Doris K) mkt mgr Safeway h4566 Landis
Dickens Benj L (Becky J h3514 Marlborough av
" Cassius M (Ophelia) h2103 Franklin av
" Cassius M (Lucita G) jan h2061 Franklin av
" Douglas lab r3514 Marlborough av
" Harry M (Florinda) waiter Univ Club h 1679 Logan av
" Henry L restr 540 3d av
" Orville E r2103 Franklin av
" Raymond A millmn BLCo
" Virgil E (Dorothy M) riveter h2122 Island av
" Wallace E (Stella) h2 S 28th
Dickenson Chas A (Nora L) clk ST&TCo h3411 29th
" Charlotte A Mrs h4319 Coronado av
DICKENSON INSURANCE AGENCY (W E Flack) General Insurance, Surety Bonds, Loans and Notary Public, 314 Granger Bldg, 964 5th Av, Tel Franklin 7284 (For further information see page 43 Buyers' Guide)
" Edgar W (Floretta) h3838 Van Dyke av
" Edgar W jr (Lucille) auto wrecker 2104 Main h4061 Highland av

HENRY STODDART AUTO WRECKING
PARTS FOR ALL CARS
CARS BOUGHT FOR CASH
1ST AND G
Tel. Main 1880
SAN DIEGO

LORENZE W. BARNEY CO.
● INSURANCE
● REAL ESTATE
619 FIRST NAT'L BUILDING
FRANKLIN 6116

Studebaker
J. R. TOWNSEND CO., INC.
DISTRIBUTORS - SALES - SERVICE
STUDEBAKER CARS | STUDEBAKER TRUCKS
WILLARD BATTERIES | STUDEBAKER DELIVERIES
PHILCO AND MOTOROLA RADIOS | FIRESTONE TIRES
State at B Street • Telephone Franklin 1287

FOR SALE
REAL ESTATE
—
LOANS
KEEFE REALTY CO.
3331
EL CAJON BLVD.
Tel. Talbot 2144
Exchanges
—
Insurance



BUCKNAM
R. C. A.
Sound Equipment
★
941 7TH AV.
M 5001

DICKENSON
" Isaiah r4648 Park blvd
" Sedie H r3845 Superba
" Ursula S Mrs h7163 El Cajon blvd
" Wm A r4319 Coronado av
" Wm H (Florence) slsmn Pac Land & Cattle Co h1024 29th
Dickerhoof Geo L (Hazel) chauf NSD
Dickerman Ralph V (Eliz) mgr Cuyamaca Club h1023 Tarento dr
" Vance h3370 Talbot
Dickerson Chas r444 G
" Clarence E (Helen) waiter Univ Club h 1147 S 31st
" Geo (Dorothy) USN h4187 Idaho
" Jas L mech SACo r3339 Gregory
" John H r3645 Pershing av
" John M (Sullivan & Dickerson) r140 W Bway
" M Estelle (wid H W) sten h2882 Monroe av
" Martha Mrs h3339 Gregory
" Viva K tchr Pub Sch r2237 Bancroft
" Wm h109 Elm
" Wm T (Clarice) USN h3429 5th av
Dicket Faye lndy wkr KLS rNaval Radio Sta
Dickey Arvella bkpr r141 Elm
" Danl h3070 1st av
" Eber J (Hazel) baker E B See r4486 36th
" Freeda Mrs nurse 1132 17th
" Harry S (Florence G) h141 Elm
" Milton H (Louise) USN h3347 N Mountain View dr
" Naomi R r2643 C
" Robt L (Florence C) USM h4010 N Hempstead cir
" Ruth S asst F C Orr r1826 W Washn
Dickhaut Chas A (Florence S) acct Arden Farms h4124 Campus av
" Florence S Mrs tchr Teachers College r4124 Campus av
Dickie Gordon M (Dorothy B) eng h4320 40th
Dickinson Arth W (Helen C) slsmn Pac Coast Barber & Beauty Supply Co h3702 40th
" Arth W jr (Mattie) slsmn Pac Coast Barber & Beauty Supply Co h3902 Landis
" Bradley W (Frances N) USN h3653 Wilson av
" Chas R (Gwendoline) h3541 Ray
" Dean clk NAS r2650 1st av
DICKINSON DON C (Elizabeth) V-Pres Security Trust & Savings Bank of San Diego, r Chula Vista
" Dorothy H Mrs printer U-TPCo h4119 Gamma
" Dwight S (Carol) USN h927 S 28th
" Everett H (Josephine) opr SDERy h5069½ Brighton av
" Frances M h1337 31st
" Francis M (Bessie H) h4344 Argos dr
" Harry W slsmn M C Stewart r1644 4th av
" Hattie Mrs h2035 Bway
" Jas L (Emma) h3629 Front
" Jas P slsmn Singer Sewing Mach Co rNatl City
" Jas W (Nellie) plmbr h4333 Park blvd
" John C (Freda L) used cars 1235 State h3637 Hyacinth dr
" Jos B phys supps 3756 5th av r3515 4th av
" Julian G (Charlotte M) lawyer h4819 71st
" Kass (Bertha) h4368 Utah
" Larry E aud Whiting-Mead Co h4437½ 39th
" Leila M tchr Pub Sch r3555 Georgia
" Lillian (wid F W) h3583 42d
" Margt instr Walter-Hartwell Secretarial School r3575 4th av
" Mary P (wid A C) h3555 Georgia
" Nellie Mrs clo clnr 4333 Park blvd
" Oliver W r4359 Hamilton
" R R USN h3982 8th av
" Richd bellmn U S Grant Hotel r4359 Florida
" Richd L (Beatrice L) USN h1630 10th av
" Robt W emp Irvin A Scribner r3702 40th
" Sadie L Mrs h3845 Superba
" Steph A (Mildred) servmn City Chev Co h3832 Nile
" Thos A (Caroline) jan h1620 Robinson av
" Walter L eng SDFD r1620 Robinson av
" Walter R (Monique) eng h1667 2d av
" Wm porter U S Grant Hotel r4359 Florida
" Wm H (Margt S) h4819 Del Monte av
" Wm L emp SACo rEl Cajon
Dickman Christine r3940 Orange av
" Grover M (Eliz) writer Navy News h3940 Orange av
" Irving J (Nita) carrier PO h3777 Alabama
" May (wid J C) h442 21st
Dickmann Martin V (Pearl) USN h3066 Myrtle av
Dicks Chas I USN r3857½ 37th
" Louis E r4268 Swift av
Dickson Aaron F (Edith) millmn BLCo h6854 Tower
" Alan N emp Cons Aircraft Corp r3341 India
" Amy E sec-treas Airfan Radio Corp r3129 Curtis
" Anna J r4738 Bancroft
" Audrey L Mrs clk Bd of Educ r4878 Hart dr
" Carl W (Betty) stonewkr SO&MCo h4568 Idaho
" Chas A (Amy) chf clk SFRy h3129 Curtis
" Claude E h1520 Union
" Cora r3129 Curtis
" E M r1220 Union
" Evelyn T with Marston Co r4152 35th
" Everett J (Mina) agt PICo h3034 Browning
" Forrest B Mrs h4234 44th
" Fred (Georgia) h3525 Eugene pl
" Geo C M (Audrey L) with UTI&TCo h4878 Hart dr
" Helen mach opr Arrow Accounting Co r4234 44th
" John (Gladys) pntr h4140 Pepper dr
" John G (Lettie) tchr Pub Sch h3412 Herbert
" Kath H (wid C A) h122 W Upas
" Marguerite tchr BMA r1800 Garnet
" Mary L (wid G C) r1805 Alta Mira pl
" Noel C (Marjorie) agt PICo h4815 Kansas
" Paul (Abbie) aviator r701 7th av
" Richd (Dorothy) USN h rear 2224 Newton av
" Richd S (Gertrude) lab SDH h3511 Wightman
" Robt (Addie) lab h1781 National av
" Robt S (Evelyn T) dept mgr SR&Co h4379 33d
" Robt S (Beatrice) mech S D Elevator & Electric Co h2480½ L
" Travis P clk SFRy r3129 Curtis
" Wm A jr lab h3873 Z
" Wm B (Clara) USN h1341 Columbia
" Wm J r3695 1st av
Di Cola Dominic (Josephine) fishermn h2066 Columbia
Didier Nellie I Mrs h2248 4th av
Di Donato Raymond H shoe repr 1863 Union
Diebert Donald (Eve) firemn h2833 Boundary
Diebler Calvin (Emma) r757 16th
Dieckmann Edw A (Hazel M) sergt SDPD h4658 El Cerrito dr
" Margt S (wid H A) r3695 3d av
Diederich Albt J (Ava) prsmn W P Toft h4051 Highland av
" Eliz (wid Nicholas) h1605 Lincoln av
Diederichsen Arth (Hattie) nurserymn 3985 Pacific Hway
" Kenneth A (Ida) plmbr 2370 Soto
" Louis A (Eliz M) serv mgr DM h1921 Polk av
Diefendorf Minnie (wid F E) h4738 33d
Diehl Arth W r3048 C
" Chas E (Hazel K) USN h3311 41st
" Clara Mrs h816 Beech
" Donn R (Claudia E) USN h4166 Florida
" I Kermit (Olive) carp h3103 Emerson
" Jas H (Margt) slsmn Mrs M L Stockton h3048 C
" Rodney J (Joyce) gas sta 2327 El Cajon blvd h2329 do
" Ruth (wid C E) h3350 Myrtle av
" Wm mech BMCo h727 San Luis Obispo pl
Diem Martha Mrs r3645 Park blvd
Dieneman Wm G (Theodora) plmbr A O Reed & Co h5020 34th
Dienes Leon K (Margt) driver h4218 Wilson av
" Marie beauty opr r4932 Long Branch av
" Robt J mgr R S Stowell h4932 Long Branch av
Dierdorff Ross A (Dulany) lt comdr USN h3406 Browning
" Thos O (Mary) br mgr Gas Co h1310 26th
Diers Lena r4611 32d
Diestel Benj B (Margt) slsmn h3785 Herbert
Dieterich Chas H (Illinois Court) h4332 Swift av
Dieterle Irene J Mrs tchr Pub Sch h2680 Jonquil dr
Diethelm Herbt slsmn SD Soda Wks rChula Vista
Diethold G Ferdinand (Carrie) gdnr h4020 Florida
Dietrich Chas L (Honore) police SDPD h3237 Trumbull
" Clayton J (Caroline J) USN h3629 Marlborough av
" Danl O r3629 Marlborough av
" Emily Mrs waiter U S Grant Hotel r1202 Sutter
" John C (Linda) servmn A E and H A Parrish h630 Sicard
" Mary J Mrs r1535 Fern
" Robt M (Alice M) checker Hage's h4595 32d

COMPLETE BANKING and INSTALLMENT FINANCING SERVICE
AUTO LOANS
C. H. MARTIN, President
SECURITY TRUST & SAVINGS BANK
OF SAN DIEGO
ESTABLISHED 1893
MAIN BANK
5th & E ST., Main 7183
BRANCHES
5th & UNIVERSITY
LA JOLLA • ESCONDIDO
CHULA VISTA

Dietrick Carlton S (Eva) h4865 35th
" Chas E (Emily L) steward U S Grant Hotel h1202 Sutter
" F S clk r234 Bway
Dietz Elmer P (Esther) h2147 Guizot
" Henry (Evelyn) USN h2564 Bway
" Louis C (Viola) pntr h5365 Geneva av
" Phillip R slsmn Elec Lndy rNatl City
Dietzek Jos F (Kay F) USN h1638 2d av
Dietzsch Gene (wid Howard) sec E H Kelley r822 Devon ct
Dieudonne Henry (Dorothy) h4755 32d
Dievendorf Leslie A (Louise) USM h715 10th av
Dievendorff Grace (wid Horton) h2465 Island av
" Wm H (Frances) clk PO h2463 Island av
Diez Flora (wid C T) r3830 Fairmount av
Difley Amy C (wid Guy) h3118 Dale
Difloe F A USN r3920 5th av
Di Giacomo Sibyl C (wid Hernesto) h3329 1st av
Di Giovanni Modestino (Mildred) tool mkr Cons Aircraft Corp h1321 W Redwood
Di Giulio Paul (Adeline) mech Cons Aircraft Corp h1621 Polk av
Dignan Juanita L (wid J C) mgr Le Roy Apts h2528 C
Di Lauro Alvira r1711 Kearney av
" Angelo (Angela) lab Gas Co h1711 Kearney av
" Angie cnrywkr r1711 Kearney av
" John (Aderina) millmn BLCo h3868 National av
Dilbeck Joel W (Marjorie E) bartndr h4359 Mentone
" Wayne clk r1320 Union
Dilcock Frances Mrs r1503 Reed av
Dilday Sydney (Ruth E) lab Co Hosp h3621 Boundary
Dill Alice L Mrs tchr Pub Sch h3617 30th
" Bell r2665 1st av
" Charlotte R (wid R H) h810 Queenstown ct
" Eliz (wid Benj) h1227 Ft Stockton dr
" Ellen G r2665 1st av
" Evalin L nurse J T Milton r343 A
" Freeman r3728 Pershing av
" Gay r2665 1st av
" Harold W (Elaine G) sec Truck & Warehouse Assn and ins 2665 1st av
" Isabelle L r2665 1st av
" Jacob (Janice) h3683 Louisiana
" John V R (Florence A) electn h2960 B
" T Clyde (Alberta) USMC r4925 Del Mar av
Dillaha Chas B (Eva) meats 4675 Univ av h3814 43d
Dillahunt Jas A (Florence) dental techn M C Haase h3340 Landis
" Merrie E clk BDW r4030 Hamilton
" Otis C slsmn C B Wohler h4030 Hamilton
" Stewart clk r4030 Hamilton
Dillard Bonnie M Mrs clk C E Pinkston h4827 Wightman
" Ethel E Mrs r2327 Brant
" Hazel Mrs h1309 Fern
" Walton L waiter Univ Club r3017 Valle av
" Wm H (Marie E) furn 2446 E
Dillavou Howard L h2226 Harrison av
Dillenbach May h4725 Voltaire
Dilley Benj H (Georgia E) slsmn C A Gray h2535 33d
" Edw M jr (Arline) slsmn PC&D h3321 W Mountain View dr
" Georgia Mrs asst J M Maguire r2535 33d
" Jennie M (wid D M) r5081 Hawley blvd
" Richd H r108 F
" Rose E Mrs bkpr Fry & Smith r1862 W Washn
" Shirley S (wid R B) tchr Pub Sch h4235 Arden way
" Verne E (Rose) carrier PO h1862 W Washn
Dillin Evalyn R Mrs tchr Pub Sch r1034 Cypress way
" Hiram G (Evalyn R) rate eng Gas Co h1034 Cypress way
Dillingham Apartments (L A Dillingham) 1145 28th
" Henry L soda fountain supp 1268 Kettner blvd rLa Jolla
" John H emp Cons Aircraft Corp r740 Cerro Gordo
" Lloyd A (Rose) (Dillingham Apts) h1145 28th
Dillion Jos W (Ida L) h2514 Lincoln av
Dilliott Ray L Mrs sten State Div Labor Statistics & Law Enforcement r3331 El Cajon blvd
Dillman Peggy Mrs r2850 Main
" Wilbur M (Meadie) cbtmkr Neukom & Wilson h4438 Alabama
Dillon Alvin H h3776 Birch
" Birney L gro 3737 Adams av h3525 4th av
" Clyde emp Cons Aircraft Corp r715 Bway
DILLON
" Eva E (wid D M) r2320 Wightman
" Hallie (wid A D) h1571 4th av
" Harry D (Rena) dentist 520 E rm 703 h2870 Dwight
" Helen F r3525 4th av
" Isobel h950 9th av
" Jack (Gisela) USN h2527 Monroe av
" Jas E (Ruth) program dir KGB h3512 Wellborn
" Jess lab r237 West F
" John H (Kathleen) h1237 Penn av
" John L serv mgr Peterson Motors h1015 12th
" Michl news vendor r237 West F
" Michl O (Helen) driver Ocean Beach Lbr Co h1844 Cable
" Owen electn r1419 Univ av
" Pauline waiter F O Heminger r3302 Adams av
" R L h1751 Univ av
" Robt D (Clara E) USN h4583 Wilson av
" Ruby Mrs r3116 Imperial av
" Virginia r950 9th av
" Wm H (Margt) jan h2172 Front
Dillow Lyle H (Dorothy) USN h4380 Arizona
Dills Howard L caretkr City Play Grounds r 4137 Highland av
Dilno Darwin L (Helen) USN h3884 Birch
Dilts Alf F (Jennie M) mech h855 23d
DILTS WILLIAM G (Charity L) Real Estate Broker, Loans and Insurance, 3276 El Cajon Blvd, Tel Randolph 1173, h1726½ Upas, Tel Jackson 6551
Di Lucca John (Tillie) USN h4176 Ohio
Diluce Dominick (Rita) h4615 E Talmadge dr
Dilworth Janet Mrs r1462 3d av
Dimaapi Damso h2925 L
Di Maggio Sebastiano (Pearl) macaroni mkr h1940 Cal
Di Marino Louis D (Yolanda) bkpr Peoples Fish Co h2408 Brant
Di Martini Artilio r1039 S 32d
Diment Bertha Mrs r1719 Ft Stockton dr
Dimick Hal L (Rosaland) h3415 32d
Dimity Raymond F (Ida) crane opr r3661 42d
Dimmer John F (Iva L) dist mgr American Hawaiian Steamship Co h4067 Park blvd
Dimmitt Austin slsmn West Coast Life Ins Co r1159 6th av
Dimock Cecil B (Huldah) carp h4732 W Mountain View dr
" Mary I (wid H E) r3361 4th av
Dinant Paul P (Marian) mining eng h2929 Union
Dineen John USN h4416 41st
Dingee Annie h2309 5th av
" Jessie E techn Mercy Hosp r4048 3d av
Dingeman Frank J jr (Helen N) phys 3466 India
" Margt M (wid F J) h3018 Elm
Dingle Grace (wid H W) h4552 Alabama
Dingley E Herbt (Alice V) h3769 3d av
" Paul r322 G
Dingman Ida M emp Jessie J Rainwater r2045 K
" Nelson R (Monrea M) confy 2560 Imperial av
Dini Amerigo (Amalia) restr 401 Market h2273 Julian av
" Colombo (Irene) bartndr Amerigo Dini h3165 Elm
" Mario J bartndr Amerigo Dini r2273 Julian av
Dinkelspeel Lily (wid Jos) mgr Antoinette Apts h1818 6th av
Dinkheller Melvin R (Margt) USN h2077 Cable
Dinkins Albt H bellmn New Bottsford Hotel r1048 6th av
" Geo W (Ruth) hlpr NAS h4168 Arizona
Dinkleman Chas r444 G
Dinsen Ray mech Cons Aircraft Corp r3565 Albatross
Dinsmore Alf USN h3126 Goldsmith
" Bert mech r1245 Island av
" Helen W Mrs h2230 Albatross
" J B clk S T Rathell
" John F (F Marie) USN h4085½ Normal
" Josie (wid I W) h4009 Chamoune av
" Wm D (Charlotte) chauf YCCo h269 21st
Dinwoodie Wm (Bertha) clk h4576 Felton
Dinzl Fred W (Betty) brewer ABCo h3802 Center
Diogo John (Isabel) fishermn h3125 Dickens
Dion Jeanette P Mrs bkpr h4025 Highland av
" Jos P r4025 Highland av
" Paul (Clara) USN h5018 Cape May av
Dionicio Catalino (Anna) lab h2465 J
Diosdado Josephine cnrywkr r3269 Island av
" Prajedes (Alejandrinia) cnrywkr h3269 Island av
Dippel I Geo (Marie K) mach NAS h1046 26th

MEMORIALS
MONUMENTS
Artistically Designed
—
CONTI
AND
SON
MONUMENT COMPANY
•
Granite
Marble
Bronze
•
3871 IMPERIAL AVE.
•
PHONE FRANKLIN 2480

Service Experience Responsibility REALTOR member San Diego Realty Board

REAL ESTATE · INSURANCE · PROPERTY MANAGEMENT

JOHN E. SHATTUCK

REALTOR

BUSINESS PROPERTIES · RENTALS · EXCHANGES · LOANS

3901 EL CAJON BOULEVARD PHONE: RANDOLPH 1121

BETTER HOUSING PROGRAM FHA

SAN DIEGO LUMBER CO.

ESTABLISHED 1869

WHOLESALE and RETAIL

FOOT OF SIXTH AVE.

TELEPHONE MAIN 4131

Miller, Hall & Co.

INVESTMENT SECURITIES

Municipal Bonds
Corporation Bonds
Bank Stocks
Insurance Stocks
Investment Trusts
Local Issues

Bought—
—Sold—
—Quoted

401
First National Bank Bldg
Tel. Franklin 2166

DIRECTORY LIBRARY, The Publishers Maintain a Complete and Up-to-Date Library of City Directories of American Cities for Your Accommodation and Convenience at Chamber of Commerce, 499 W Broadway

Dirga Nicholas (Alexandra) photog h842 10th av
Di Risio Dolly Mrs maid 4676 E Talmadge dr
Dirkes John F (Bessie E) USMC h3130 Ivy
Dirks Dorothy r4126 39th
" Henry J (Marion) pntr h4126 39th
" John H tchr Pub Sch r4126 39th
Dirrig Ollie toolmkr Cons Aircraft Corp r3426 3d av
Dirwanger Jos A (Adeline) h3216 Copley av
Dirzuweit Paul A asmblr Cons Aircraft Corp r2815 Ocean Front walk
Disabled American Veterans of the World War Harry S Nelson Chapter 121 Bway R265
Disbrow Chas F (Jessie H) acct h3739 1st av
" Minott K jr (Viola M) USN h1441 10th av
Disciples of Christ 59th and El Cajon
Discoll John r341 West E
Dishon Beulah Mrs r4238 Copeland av
" Harry W (Hazel L) electn h1928 Howard av
Dismukes Edmond H restr 708 Ventura pl
" Felix bartndr A A Cloninger r1237 25th
" Jas W (Marie A) USN h2407 L
" Jessie B (wid Danl) r3227 Goldsmith
Disney Morton H (Helen) chiropractor 3767 Vermont
" Richd V (Ruth F) police SDPD h1491 Russ
Dison Jas M (Gertrude E) confy 850 8th av r 3982 Iowa
District Council of Carpenters Labor Temple
Ditch Eliz B (wid J A) r2824 Dale
Ditimus Emil S (Alice) USN h2759 Newton av
Ditmars Geo S (Ann) atdt Standard Stas h 3672 33d
" Jas L (Mary J) h2122 30th
Ditomaso Pasquale D (Rose) h141 20th
" Trifone (Concelia) lab h3115 J
Dittenhaver Neil B plant supt Westn Salt Co rNatl City
Dittenhoefer Earl B (Virginia M) h4535 El Cerrito dr
Dittes Robt M (Renata) dentist 625 Bway R1014 h4673 Arizona
Dittman Chas W (Frances) prsmn Watson-Jones Inc h4590 71st
Dittmar Albt J (Eula C) mgr Challenge Cream & Butter Assn h4620 40th
Dittmer Geo C (Marie F) carp Co Properties Dept h4225 Marlborough av
Dittrick Chas H (Stella) cutodian Pub Sch h4179 Front
Di Tursi Salvatore (Leota A) tailor h3930 Arizona
Divan Charity (wid L C) h2555 5th av
" Theo A (Nola M) chauf Raymond Wilson h4070 43d
Diver Jos Rev r2444 Congress
Diversion Social Club 1054 3d av
Divett Harry with The Marston Co r4731 Mansfield av
Divinie Jas R (Eliz) USN r1353 9th av

DIVISION OF LABOR STATISTICS AND LAW ENFORCEMENT, Stanley M Gue Deputy in Charge, 1122 4th Av, Room 604, Tel Franklin 2337

Divoort Gertrude Mrs clk DMV h3201 Orange av
Dix Donald M oprr SDERy h2221 Abbott
" Edw A h3858 43d
" Geo H r3858 43d
" Gerald L (Kath) USN h4036 47th
" Jas E (Antonia) USN h4966 Saratoga
" Ray T (Cath) acct SFRy h4128 32d
Dixie Apartments Mrs V L MacLaughlan mgr 1132 18th
" Building 3913 Ohio
" Hotel Mrs Ethel Sypher mgr 3913 Ohio

DIXIE LUMBER & SUPPLY CO, A A Jensen Pres, R H Gurney V-Pres, W S Cowling Sec-Treas-Mgr, 3925 Ohio, Tel Jackson 2155 (For further information see backbone and page 52 Buyers' Guide)

Dixon Adele Mrs r843 13th
" Agnes R (wid H S) h646 A
" Albt C metalsmith NAS r1254 1st av
" Albt D car washer Hilton Motor Co r244 Sampson
" Anne r755 14th
" Benj F (Alice L) h6008 Arosa
" Bertha T (wid A E) h3130 Garrison
" Brida Mrs h rear 2029 Union
" Chas r509 12th av
" Chas B (Eleanor W) h3435 Elliott
" Cora G waiter New Palace Hotel r1431 9th av
" Clarence M (Leona B) ydmn Westn Lbr Co r1220 Union

DIXON
" Cyril J (Frances) acct SDERy h4346 Valle Vista
" D P (Kathleen) USN h1312 12th av
" Danl H (Naomi R) furn 801 Univ av h3802 Dixon pl
" Darrell A (Helen M) carp h4009 Park blvd
" Donald (Cora) USN h1431 9th av
" Eddie lab h2050½ Franklin av
" Edw r rear 2029 Union
" Eleanor W Mrs tchr Pub Sch r3435 Elliott
" Ferrell D h2051 Osborne
" Fred G (Annabel) boat opr S&CBCo h744 West
" G A USN r756 17th
" Hans mattress mkr L R Baker rNatl City
" Helen M Mrs tchr Pub Sch r4009 Park blvd
" Ida r3041 Valle av
" Ida B (wid C P) h3057 Valle av
" J B USN h1627 F
" John E (Alberta) USN h1519 1st av
" John W inspr Cons Aircraft Corp r1630 Penn
" Jos (Rose) h1641 Columbia
" Kath C (wid W F) h1630 Penn av
" Lareno A mech NAS rChula Vista
" Laurence R cook r4152 Alabama
" Lemuel C (Kaye) inspr Cons Aircraft Corp h1946 6th av
" Lionel R (Lavala) clk John Buono h2815 Valley pl
" Lola Mrs r3359 5th av
" Lula F (wid C R) h4639 Iowa
" Mack A (Mildred) USN h230 Ivy
" Maude tchr Pub Sch h1109 S 31st
" Paul W (Virginia) (Sachs & Dixon) h2135 K
" Pearl Mrs h65 20th
" Ralph D hlpr NAS rPalm City
" Rose Mrs curios 842 Harbor r1641 Columbia
" Thos S (Margt) slsmn HAS h4277 Aloha pl
" Walter D furn fnshr h1612 Cable
" Wm H (Eliz) h1986 Logan av
" Willis h2119 29th
D La Cross Richd D r2450 Dulzura av
Doak Janet r812 Liverpool ct
" Josephine lndy wkr SDSL r423 West F
Doan Helen (wid W S) smstrs L C Co h4366 Utah
" J Roy (Dorothy) registrar and treas SD Sch of the Bible h4735 Winona av
Doane Arth E (Esther) photog BPS h6064 Adelaide av
" Byron L atdt Norbert Valenta r4420 Estrella
" Cheney H (Cora) h1247 Monroe av
" Edwin A (Myrtle) carrier PO h1261 Feldspar
" Lawrence A (Katie T) carp h4420 Estrella av
" Leslie O lieut USA rFort Rosecrans
" Lois h1849 Lyndon rd
" Mary J sten r4420 Estrella av
" Robt H (Joana H) mech h1634 32d
Dobbert Arth W hlpr NAS rEl Cajon
Dobbin Robt (Helen) plstr h4261 Winona av
Dobbins Edw M (Eleanor) slsmn h940 A
" Eleanor R sec W J Ryan r940 A
" Emily E real est 3004 Madison av
" John R (Agnes) h5023 Polk av
" Jos W (Edith) fndy wkr Natl Iron Wks h4655 Ohio
" Kenyon W metalsmith NAS rCoronado
Dobbs Aldine waiter Glenn Glasford r229 Union
" Cora M (wid A E) h3127 Kalmia
" Geo V USN r1570 4th av
" Guy A (Augusta M) billiards 4015 El Cajon blvd h3622 37th
" Henry mtlwkr Art Bashore r1231 Front
" Jos A (Julia B) driver h3233 Clay av
" Mary E Mrs h2939 Franklin av
" Nadine M Mrs r19 Evans
" Natalie S lndy wkr SDSL r2019 Harrison av
" Ora L artist r3127 Kalmia
" Orva G (Maude) (Balboa Park Garage) h3936 Hamilton
" Shirley G (Esther) USN h4433 40th
" Watson (Nathalee) USN r2953 Franklin av
Dobbyn Gerald E (Sylvia) USN h4020 Redwood
" Rachel atdt Co Hosp
Dobel Lee (Billie) USN r126 W Date
Dobenson Walter r825½ 5th av
Dobie Albt A (Edith) restr 3768 Mission blvd h813 Portsmouth ct
" Burton emp Cons Aircraft Corp r714 Rockaway ct
Dobin Samson (Celia) confy 4201 Univ av
DoBlado Armando jr with Am Natl Ins Co rSan Ysidro

DOBLER BROS (R W and K K Dobler) Philco and Zenith Radios, Radio Repairing, Westinghouse Refrigerators, Gas Ranges and Refrigerators, Quaker Oil Heaters, ABC Washers and all Electrical Home Appliances, 2146 Logan Av, Tel Main 2320

MARK HANNA DISTRIBUTOR

ESTABLISHED 1925

CHRYSLER AND PLYMOUTH MOTOR CARS

TEL. FRANKLIN 7557 SALES AND SERVICE INDIA AT C

Plymouth

DOBLER
" Bruce O clk M J Berenson r106 West B
" Daisy M Mrs drsmkr 2146 Logan av
" Emil (Daisy M) h2146 Logan av
" Kennard K (Dobler Bros) r2146 Logan av
" Raymond W (Dobler Bros) rNatl City
Doblinger Andw G (Julia) airplane mech h2159 Harrison av
Dobranski Felix J prsmn U-TPCo r1817 Front
" Helen E Mrs r3351 Fairmount av
Dobrauski Lewis cook Sherman Haynes rLa Mesa

DOBSON BROS (J E and R D) Portable Arc and Acetylene Welding, Auto and General Blacksmithing, 127 Market, Tel Main 2215

" Chas E welder Dobson Bros r2874 Logan
" Ernest E (Eliz) USN h4657 Van Dyke av
" Frances L r2920 Bancroft
" John E (Helen E) (Dobson Bros) h2637 Boundary
" Laura M Mrs lndy wkr SDSL r2874 Logan av
" Raymond D (Hazle D) (Dobson Bros) h2920 Bancroft
" Stanley W jr clk Cons Aircraft Corp r2874 Logan av
Docherty Wm T (Lorraine) USN r1327 E
Dockens Chas H USN h4320 Hilltop dr
Dockett Lucretia (wid J C) h567 Drake
" Wm J mech r567 Drake

DOCTOR ALBT A (Cecile) Mgr New York Millinery h3783 Pioneer Place

" Milo (Blanche) musician h228 W Robinson av
" Sherman clk r228 W Robinson av

DOCTORS SERVICE BUREAU INC, G H Herrill Executive Director, 210 Medico-Dental Building, 233 A, Tel Main 2011

Dodd Arth C inspr Co Dept Agri rOceanside
" Ellen M (wid John) h3160 Maple
" Harold mech Cons Aircraft Corp h3515 4th av
" John E (Winifred) plmbr 737 18th
" Pearl (wid J M) h370 19th
" Wm P mgr American Service Bureau and Hooper-Holmes Bureau r4985 Coronado av
Doddridge John A (Adele) form SDERy h3651 4th av
" Wm H carrier PO r3651 4th av
Dodds Agnes Mrs sten Norton Lilly & Co r3322 Chamoune av
" Dora N Mrs r3143 Homer
" Earl (Agnes) USN h3404 Florence
" Isabel B r3535 Albatross
" Kenneth USN r620 Jewell dr
" Lilian E (wid S D) musician City Play Grounds h4935 West Point Loma blvd
" Marian A Mrs sten r3322 Chamoune av
" Phyllis A r4659 Georgia
" Sydney B (Kathryn) mgr Broadway Bldg h 2565 Albatross
" Wm h4659 Georgia
Dodero Kenzie M wrapper SBCo rNatl City
Dodes Julian B (Rebecca) h740 15th

DODGE BROTHERS MOTOR CARS AND TRUCKS, C A Gray Distributor, 501 W Broadway, Tel Franklin 3101

" Clifford A (Viola) prsmn h4861 33d
" Clifford O (Lila) USN h2508 India
" Danl D (Cecilia) teller FFS&LA h1642 Madison av
" Eug bartndr r4823 Mansfield av
" Fred E (Ellen O) h4364 Hawk
" Ida B Mrs h4845 Lotus
" John M r4774 36th
" Leola M clk J R Lownes r4845 Lotus
" Marcellus H (Alma) USN h1728 Vesta
" Martha Mrs r4385 Arizona
" Mary A (wid R V) h406 W Ash

DODGE MOTOR CARS AND TRUCKS, College Motor Co Distributors, 2644 El Cajon Blvd, Tel Jackson 4135

" Pearle R (wid H M) h1411 Franciscan way
" Richd V jr eng Gas Co r406 W Ash
" Stella S Mrs lndy wkr Elec Lndy h2116 Newton av
" Vallie C (wid W J) h4163 Wilson av
" Wilbur C r4143 39th
" Wm J r3842 38th
Dodgion Lillian A (wid S L) r3619 Wilshire ter
" Marguerite L bndry wkr A&CP r3619 Wilshire ter
" Warren A (Creath) watchmkr L M Schiller h1940 Mission av
Dodgson David E mgr Mrs S O Dodgson r3981 Eagle
" Sigrid O Mrs garage 910 Front r3981 Eagle
Dodson Alf H (Charlotte E) cementwkr h3520 Highland av

DODSON
" Chas E (Margt) slsmn h3995 Idaho
" Emery S (Ollie) barber h3604 Adams av
" Ernest C (Gertrude) USN h2241 Market
" Geo slsmn Hornaday Co r4415 El Cajon blvd
" Home Mrs Olive Croft supt 551 S 35th
" Jos E (Marion) clk BofA h3788 Centre
" Nannie Mrs r4229 St James pl
" Nanny L (wid J C) h4190 45th
" Pinkney H (Eliz A) barber h2139 1st av

DODSON ROY E (Harriet W) Plumbing and Heating, Hoyt Water Heaters, 4621 31st, Tel Randolph 2429

" Wert G (Adell) restr 366 5th av r615 8th av
" Wm r615 8th av
" Wm B (Ellen) h4228 Iowa
Doerck Donald I usher Spreckels Theatre r3753 Granada
" Henry A (Grace R) mech Jackson & Blanc 3753 Granada
" Lela waiter J U Obayashi r242 21st
" Richd R printer D A Bowman r3753 Granada
" Robt E clk Y B Rediker r3753 Granada
Doerr Chas D (Virginia K) mgr McKesson & Robbins h3008 1st av
" Frank J joiner NAS rAlpine
" Harold F (Eleanor) linemn SCTCo h4027 Marlborough av
" Henry W (Mae B) formn Cons Aircraft Corp h1555 Sunset Cliffs blvd
" Melvin M emp Cons Aircraft Corp r1555 Sunset Cliffs blvd
Doetschman Wm bartndr O L Good r1964 5th av
" Willis H (Erma) tchr Pub Sch h3552 Villa ter
Doggett Floy waiter US Grant Hotel r2018 G
" Orville J (Ophelia) slsmn Miller Serv h4384 McClintock

DOGGETT R L S CO (R L S Doggett) Real Estate, Insurance and Mortgages, 512 Fifth Avenue Bldg, 521 B, Tel Franklin 6628

" Reginald L S (Hazel) (R L S Doggett Co) h 1306 Torrence
Doghouse (Jack Myers Benj Solomon) liquors 2004 State
Doher Andw USN r1317 1st av
Doherty Aileen M nurse Mercy Hosp r2185 Ocean View blvd
" Ann waiter Mrs E L Pfister r124 W Ash
" Gertrude h1654 1st av
" Harry (Muriel) batt chf SDFD h3553 Alabama
" Ralph B (Barbara) slsmn Westn Radio & Elec Co h3522 Copley av
" Raymond L asmblr Cons Aircraft Corp r4671 33d
" Ruth M r4671 33d
" Sarah J (wid W F) h4671 33d
Doi Frank T clk Sato Bros r2632 L
" Geo clk Sato Bros r2632 L
" Tokue (wid Bunjiro) h2632 L
Doig Adda F (wid R L) h3376 30th
" Alma F r3548 Cherokee av
" Arth M (Bearing Engineering Co) h4153 Alpha
" Edna S (wid J H) r3704 Herman av
" John (Margt) emp Cons Aircraft Corp h3694 Crestwood pl
" John H (Genevieve L) tchr Pub Sch h3548 Cherokee av
Doiseau Edw F supvr Graybar Electric Co r3645 Park blvd
Dokken Kermit mech Cons Aircraft Corp r3588 1st av
Dolan Albt J (Madeleine) eng Cons Aircraft Corp h1261 Savoy
" Ann C Mrs smstrs h rear 3786 35th
" Chas E (Mary M) h3825 Swift av
" Geo W (Anne) guard NSD h4261 49th
" Isabel r717 22d
" John C (Mary) r2349 Etiwanda
" John F r4157 Cleveland av
" Lloyd P (Alice) asst supt Gas Co h2335 Ft Stockton dr
" Roy T (Emma M) gas sta 4896 Voltaire h2349 Etiwanda
" Sarah L (wid W B) h4744½ Santa Monica av
" Susan maid r110 Laurel
" Wm (Dorothy) slsmn h5046 Brighton av
" Wm ydmn CL&MCo r4261 49th
Dolbey Doris D sten CWD r3432 Pershing av
" Hector M (D Denice) chf clk Army & Navy YMCA h3432 Pershing dr
Dolby Arth W fctywkr Louis Moorsteen r5087 35th
" Edna C Mrs slswn Walker's h3991 Louisiana
" Violet r5087 35th
Dolecek Wm (Leona K) asst sta mgr Standard Stas h3928 10th

PERCY H. GOODWIN COMPANY

GENERAL INSURANCE

302 FIRST NATIONAL BANK BLDG.

MAIN 9171

1001 Prospect St. LA JOLLA Tel. 2158

PAINT MANUFACTURERS

House Paints
Enamels
Varnishes

BENTON ROOF & PAINT CO.

2136 Kettner Blvd. Franklin 5108

ROOF CONTRACTORS

"Factory-to-You" prices on Quality Paints

Established 1910

PETERSON LUMBER & FINANCE CO.

A COMPLETE LINE OF BUILDING MATERIALS

4105 Pacific Hway. "Home of Ideas" Tel. Jackson 4144

WESTERN SALVAGE CO.

STORE - OFFICE AND RESTAURANT FIXTURES

NEW AND USED MERCHANDISE OF ALL DESCRIPTIONS

Army Goods, Tents Tarpaulins Our Specialty

1451-1471 MARKET

BET. 14TH & 15TH OR 601 MARKET

TEL. FRANKLIN 3186

SALES, LOANS

RED DIAMOND REALTY CO.

EXCHANGES, INSURANCE

3400 EL CAJON BLVD. TEL. TALBOT 2193

Dolen Carrie E (wid J W) r4158 Highland av
Dolence Frank welder CMCo r414 G
Dolezalik Henrietta nurse Mercy Hosp r3930 4th av
Doll Edw B (Evelyn M) carp h3134 Menlo av
Dollahite Fred (Bertha) store mgr W-MCo h4503 Wilson av
Dollar Bert G (Fern) roofer h2661 Logan av
" Effie Mrs r1034 Robinson av
" F W h3560 Collier av
" Leo A metalsmith NAS rCoronado
" Thos W printer U-TPCo rChula Vista
Dollarhide Hortense Mrs r901 7th av
Dollie Herman gdnr Dodson Home r551 S 35th
Dollinger Margt r4030 32d
" Millard B (Grace) slsmn Knudsen Crmry Co h4030 32d
Dolph Ada I clk h2217 Chamberlin ct
Dolson Rebecca E (wid H F) h3086 Main
" Robt R (Hazel) USN h2368 State
Domain Anna Mrs mgr Thomas Hotel h131 15th
Doman Dorothy G (wid J H) r2232 Dale
" Leslie J (Margt) USN h929 18th
Dombo P R (Bertha) h3778 45th
" Roy J (Sylvia P) carp Dennstedt Co h3912 Wightman
Dombroff Robt J (Rhoda) slsmn h2852 Adams av
Domet Jos servmn J F Fleig r5031 71st
Domingo Beatrice (wid J S) h2058 Irving av
" Eugenio (Etta) r1632 State
Domingues Tony restrwkr r1256 10th av
Dominguez Alfonso (Rose) h644 S 32d
" Christine r1256 10th av
" Dolores (Guadalupe) h3021 Martin av
" Frank (Maria) lab h2030 National av
" Fred r3415 40th
" Grace nurse 3929 Twiggs
" Herman lab J H Lund
" Jennie Mrs h3552 Menlo av
" John (Triny) lab h265 S Ozark
" Martha B (wid F R) h3025 Date
" Max F jan h1362½ 9th av
" Nazario (Nellie) h2966 Boston av
" Paul concretwkr h3929 Twiggs
" Raymond (Jennie) lab h1331 Pacific Hway
" Rose r1256 10th av
" Theo (Lupe) h3415 40th
Domini Ruth r1042 24th
Dominic Michl r4185 Fairmount av
Dominoe Wm D (Louise B) asmblr Cons Aircraft Corp h169 21st
Dominy Arth L r1131 Madison av
Dommer Edw H (Virginia) jan Naval Hosp h 3321 Bancroft
Domminish Wm r2040 K
Domnitz Isaac L (Lena) tailor h4578 Utah
Don Anolonio (Guadalupe) h4760 Anna av
" Danl (Ramona) gdnr h4148 Riley

DON LEE INC, I R Westwood Mgr San Diego Branch, Cadillac, La Salle and Oldsmobile Sales and Service, 1302 1st Av, cor A, Tel Main 5186 (For further information see left top lines and page 8 Buyers' Guide)

" Sebastian (Elisa) emp Old Mission Pkg Corp h2021 Gertrude
Don's Kwik-Way Shop (Don and Wallace Jeancon) auto reprs 1646 India
Donahey Dorothy sec R C Hall r2463 Pamo av
" Wm J (Kathryn) h2463 Pamo av
Donahoe Edw carp Hays & Jackson r4664 Wilson av

DONAHOO JOSEPH N (Marie) Mgr Hotel El Cortez, h700 Ash

" Louis (Maude) tailor h3909 3d av
Donahue Danl lab r201 Cedar
" Don D (Lois) clk Young's Mkt Co h3760 8th av
" Don D (Harriet) sec Hackett Lodge No 574 F&AM h3641 4th av
" Henry M (Nora) USN h4634 Boundary
" J P (Alice) USN h4520 30th
" Jack r3927 8th av
" Jack (Marjorie) USN h1930 1st av

DONAHUE JAMES H PMS&T Brown Military Academy, r7706 Hillside Dr, La Jolla

" John r1641 4th av
" John J r2142 5th av
" John S r2260 Commercial
" Jos (Mary E) h3819 3d av
" Jos P printer U-TPCo r rt 1 El Cajon blvd
" Margt P Mrs r715 Dewey
" Marvin J (Grace M) bus clnr SDERy r1211 14th
" Nova waiter Glenn Gasfors r4634 Boundary
" Prentiss H (Geraldine) bkpr h2630 Island av
" Ruth stdt **KELSEY-JENNEY COMMERCIAL COLLEGE** rLa Mesa
" Thos baker r821 Univ av
Donald Cebe W (Mae) gro 3790 Meade av
" Cecilia r2445 A
" Geo wtchmn Co Hosp
" Geo R (Emma) r2445 A
" Hdson Chas r1557 2d av
" Clarence A (Irene M) firlyr h3706 44th
" Ethel M Mrs r2428 6th av
" Hattie (wid A E) r4837 34th
" Henry J (Doris) mech Cons Aircraft Corp h 806 Isthmus ct
" Jas H (Rose R) lab h3961 Ingalls
" Lewis J Rev (Cath) h2428 6th av
" Lila (wid S L) mgr Wilshire Apts h2004 C
" Paul R (Illa) USN h4035 Marlborough av
" Wm H (Ethel L) appraiser SDT&S Bank h 4743 Lotus
Donat Max baker SCBCo rYMCA
Donegan Adrian musician r1365 1st av
" Eug glazier F T Broach r1365 1st av
" Jas J (Josephine C) h4248 Orange av
" Jas J jr slsmn r4248 Orange av
" Merle L clk W J Shafering r4248 Orange av
Donehoo John C (Marie) USM h4669 E Talmadge dr
Donelson Florence maid 4120 Couts
" Glenn driver r1025 13th
" Martha E (wid Ephus) h1025 13th
" Martin E driver Ry Exp Agcy rNatl City
Doner Jos B (Marion) mfrs agt 3365 5th av h2610 Front
Dones Danl emp SD Hotel r735 2d av
Doney Freda r3435 Cooper
" Jos C r4596 Imperial av
Dong Geo Y atdt D E Lewis rCoronado
Donigan Harriet Mrs h4162 Fairmount av
Donihoo Russell (Cecile E) mach opr Bd Pub Wks h4763 Hawley blvd
Donis Zena florist r3212 Grim av
Donleavy Jos h3777 Lark
" Margt r3777 Lark
Donlevy Clara Mrs h3933 Goldfinch
Donley Patk r229 F
" Wm poultry raiser r4035 Univ av
Donn Elmer E (Peggy) vintner Greenbaum Distr Co h1215 Hornblend
" Milton driver r1215 Hornblend
Donnan Chester C (Angeline) asst circ mgr U-TPCo h3563 Bancroft
" Marion N (Addie V) harbor eng City Harbor Dept h3204 Grim av
Donnell Donald dist mgr Electrical Products Corp r2807 Eagle
" Geo cook C F Schilling r2445 A
" Geo W (Margt) h2807 Eagle
" Margt Y Mrs sten Hage's r2807 Eagle
" Thos M (Ida I) h4347 40th
Donnelley Andw D h1432 Union

DONNELLEY JOHN A (Drusilla) Attorney-at-Law, 302 Southern Title Bldg, 948 3d Av, Tel Main 3685, h818 Allerton Court, Mission Beach, Tel Pacific Beach 740

" Malcolm reporter r1432 Union
Donnelly Agnes C h3336 29th
" Alice (wid Eug) h2477 L
" Alice T tchr r2477 L
" Cath A (wid John) h222 16th
" Chester E (Dorothy M) slsmn h3787½ Park blvd
" Danl J (Eliz R) sls mgr KGB h824 Cohasset ct
" Donald J (Evelyn) gas sta 2305 Pacific Hway h3374 Felton
" Dorothy M Mrs mgr Park Court Apts r3787½ Park blvd
" Edna C emp OFL r1022 Cleveland av
" Eugenia F tchr Pub Sch r2477 L
" Francis J r2915 Juniper
" Geo D (Helen M) h3311 Juniper
" Geo H (Ruth) serv rep SCTCo h4273 Menlo av
" Helen F tchr Pub Sch r2477 L
" Helen M ofc sec FHA r4190 Utah
" Jas A clk QDPCo r226 16th
" Jas F (Louise L) USN h4172 Menlo av
" Jas J (Bertell) USN h2915 Juniper
" John E (Arlene) USN r1620 B
" John L clk PO r222 16th
" Laura A (wid I M) r4568 Cape May av
" Mary A (wid J J) h3021 Elliott
" Michl E (Helen) lieut SDPD h4190 Utah
" Michl H (Mary A) wtchmn City Water Dept h1620 B
" Ruth M clk QDPCo r4273 Menlo av
" Thos C ptrn mkr Cons Aircraft Corp r4094 32d
Donner Ervin D (Ellis) rug clnr 1467 Russ blvd
" John R carp r3760 Ward rd
" Jos S (Myrtle A) h3760 Ward rd
Donnett Lomond E (Helen) fnshr HLBCo h4275 Boundary

A. E. ROBERTS COMPANY

GENERAL INSURANCE, SURETY BONDS, REAL ESTATE

U. S. Grant Hotel Arcade, 1028 Fourth Ave. Tel. Main 7041

DONNETT
" Robt USN r4275 Boundary
Donnohue Mittie (wid E T) r4022 36th
Donohoe Mary J (wid A H) r1954 Irving av
Donohue John D (Margt) mech Cons Aircraft Corp h818 Coronado ct
" John S r1335 J
" Margt E cnrywkr r3102 Clay av
" Margt I Mrs clk Pub Sch r818 Coronado ct
" Mary E (wid J W) r818 Coronado ct

DONOHUE MATTHEW W (Merle C), Asst Cashier Security Trust & Savings Bank of San Diego. h1412 29th, Tel Main 4869

" Nellie r1430 31st
" Thos P (Anna E) gro 3102 Clay av
" Vern E (Helen E) h2762 Bway
Donovan Blanche (wid W J) h430 Nutmeg
" Danl h4334 Taylor
" F B USN h3318a Adams av
" Georgette Mrs bkpr Silver Castle System of Eating Houses r4361 36th
" Jack B (Georgette) musician h4361 36th
" Jas A (Florence M) h222 Beech
" John J (Ada) printer U-TPCo h3969 33d
" Laurence P (Enid) real est 3857 Merivale av
" Laurence P jr (Sarah) br mgr USS h3611 Adams
" Leo F (Amelia A) tmkpr h2138 Harrison av
" Paul B (Pandora) (Rees-Stealy Clinic) h 4224 Hilldale rd
" Sarah D with The Marston Co r3611 Adams av
" Timothy (Helen) h4052 47th
Donsted Ralph A (Grace) clk SDI&CSCo h2433 Madison av
Donward J Weldon (Viola) musician h4334 Taylor
Dooley Evelyn r4509 Kansas
" Jas atdt Coggeshall's Service Stations & Used Cars r1807 Sheridan av
" John W (Norma) h438 W Date
" Patk T (Ruth M) clk County Dist Attofney h3615 Cherokee
" Ruth Mrs (Dress Form Shop) r3615 Cherokee av
" Theo A (Evelyn) USN h4509 Kansas
" Winfield S (Tilda) restr 540 Market h3927 Alabama
Doolin Edw H (Claude) USN h3225 Goldsmith
Dooling Chas A (Edith) pharm Monarch Drug Co h5917 Vale way
Doolittle Arth (Mary) USN h3857 Nile
" Edw K (Florence C) with UTI&TCo h3815 1st av
" Edwin A (Minta) h1642 4th av
Doon Claude J slsmn John Burnham & Co r4165 Lymer dr
Doonaeff Sergei J (Bogumela) aircraftwkr h3521 Front
Doonan Jas (Avanell) jan h2729 Collier av
Dooner Thos H dept mgr Arden Farms r4033 41st
Dooney Geo L USN r1968 2d av
Dooz Robt busmn r1055 6th av
Dopp Adeline emp B&BCo r1814 Dale
" Geo G (Edith H) h131 19th
" Gustave (Adeline M) USN h1814 Dale
Doppler Jos J (Sylvia) USN h1528 Wightman
Doran Al meat ctr J V Kucera r351 27th
" C waiter r1048 6th av
" Emma S (wid W A) h1530 5th av
" Floyd H (Nellie) barber 217 West F h4635 Park blvd
" Frank (Mary J) h3713 Marlborough av
" Frank (Nellie) bldg contr 121 Bway R339 h3735 7th av
" Gertrude T emp US Grant Hotel r1210 Cleveland av
" Jos V (Eunice H) capt SDPD h3351 Dale
" Marietta Mrs h4862 Santa Monica av
" Mary E (wid F E) r3514 Wisteria dr
" Mary J stdt **KELSEY-JENNEY COMMERCIAL COLLEGE** rNatl City
" Sarah (wid Jas) h1210 Cleveland av
" Theo K clk r4635 Park blvd
" Thos steelwkr r655 6th av
Dorband Elmer F (Alice G) USN h2677 A
Dorcey E J r 1042 11th av
Doreck Leafrancis Mrs r242 21st
Doren Alf (Ruby) USN h3439 Villa ter
" Theo waiter K R Manley
" Thos E (Annie) h1477 Market
Dorey Cath E h4179 42d
" John G (Letticia) lab h3370 Federal blvd
Dores Jos (Mary) fisherman h3225 Garrison
Dorfman Harry slsmn GRHFCo r615 8th av
" Louis h3164 Horton av
Dorgan Lewis T (Cath T) USN h3366 Columbia
Doria Juan N (Trinidad R) dry gds 1793 Logan av and drugs 1795 do h2604 Bancroft

DORIA
" Mina Mrs h4640 Max dr
" Raymond clk J N Doria rNatl City
Doris Roy J (Theresa) clk PO h4920 Mansfield av
Dorithy Anna J Mrs mgr Sylvan Apts r1437 Univ av
" Arth J (Anna J) pntr h1437 Univ av
Dority Richd W (Madeline) stone wkr SO&MCo r3705 Federal blvd
Dorland Carl C (Eliz K) mgr St Charles Hotel h1229 8th av
" Chester P (Dorothy K) slsmn Oscar W Cotton h1868 Lyndon rd
" Emma C (wid W S) (Mayfair Apts) h1609 8th
" Frank (Mabel) mech h1662 Linwood
" Frank N (Hope) whol auto parts 730 F h3930 3d av
" Virginia J r3930 3d av
" W Day (Melba M) slsmn F N Dorland h3369 Gregory

DORMAN CHESTER L (Marcella H) Mgr Dorman's, h4617 E Talmadge Dr, Tel Randolph 8776

" Edw A (Virginia L) driver Gas Co h4884 Muir av
" F W asst County Farm Advisor rLa Mesa
" Virginia L Mrs restr 5054 Newport av r4884 Muir av
" Vroman J (Roberta E) lawyer Wright, Monroe, Harden & Thomas h4649 Vista

DORMAN'S, C L Dorman Mgr, Everything for the Automobile, San Diego County Distributors for U S Tires, Exide Batteries, Sales and Service, 726 C, cor 8th Av, Tel Franklin 7755, Branch 4090 El Cajon Blvd, Tel Randolph 4411 and 729 W Washington at Falcon, Tel Jackson 7171

Dormoy Etienne (Phyllis) h3166 Horton av
Dorn Bernice R Mrs tchr Pub Sch r715 Balboa ct
" Donald S (Myrtle) res mgr Searl-Merrick Co h4307 Avalon dr
" Florence Mrs h1018 Beardsley
" Fred (Mary A) h5025 Kensington dr
" Fred M (Mamie) whol cigars 1202 1st av h4642 Boundary
" Fred M jr firemn SDFD r4642 Boundary
" Leon W slsmn Wilson F Clark Co r715 Balboa ct
" Louis (Mary) h3440 Isla Vista dr
" Robt (Eliz) h248 Date
Dornan Roger H (Josephine) driver E H Robinson h3517 Filbert
Dornbaum Gustafine h4677 Santa Cruz av
Dornberger John J r2035 Ocean View blvd
Dorner Ernest (Nell) h4646 56th
Dornfeld John F (Julia J) h2552 A
" Leona r2552 A
Dorosan Bernard T (Lydia) h1845 Kearney av
Doroshevich Peter J (Anita) amsblr Cons Aircraft Corp h2120 Ebers
Dorothy Marion hlpr Turner Brake & Clutch Service r123i Front
" Myrtle C (wid Dean) nurse r1403 Fern
" Richd USN r1231 Front
Dorough Gus D (Lois J) h5959 Vale way
Doroziensk Stanley (Shirley) bartndr B&B Cafe h2029i Harrison av
Dorr Geo H (Ethel L) h1728 W Washn
" Jas J (Genevieve M) mech NAS h4488 37th
" Maude (wid R W) r215 G
" Stella F Mrs credit mgr Burnett Furn Co r4065 3d av
" Wm B (Stella) trav slsmn h4065 3d av
" Wm R USMC r4138 Cass
Dorrion Ann Mrs h4766 Long Branch av
Dorris Alice (wid G W) furn rms 1910 Market
" Burt (Esther) slsmn ESDCo h2519 Dwight
" Fred K (Anna) furn rms 841 2d av
" Kath M Mrs restr 7149 El Cajon blvd
Dorriss Wm G (Hazel J) prsmn h3723 3d av
D'Orsay Estelle M (wid J L) r2610 Front
Dorsey Bert (Icel) emp Cons Aircraft Corp h 3587 Herman av
" Carol L h1227 B
" Dempsey D (Vera) clk Safeway h815 S 37th
" E West h4422½ Central av
" Eliza V Mrs h4355 Marlborough av
" Eug (Rebecca) h3044 L
" Frank B (Mildred L) traffic mgr SD&AERy Co h4320 Trias
" Frank C barber 4610 Park blvd r4355 Marlborough av
" Helen L nurse r4355 Marlborough av
" John reprmn Gas Co r3237 Webster av
" John L r4355 Marlborough av
" Laura G r641 21st
" Rebecca Mrs maid 3110 Imperial av

DIRECTORY LIBRARIES

A Directory Library containing City Directories from all over the Country is maintained at the San Diego Chamber of Commerce for your convenience—free to consult whenever you desire

This is Part of OUR Service

San Diego Directory Co.

WALTER ANDERSEN NURSERY

LANDSCAPE GARDENING

★

COMPLETE NURSERY STOCK

★

3860 Rosecrans

Jackson 3721

JOHNSON-SAUM COMPANY
FUNERAL DIRECTORS
1408 Fourth Ave. **Telephone Main 6168**

COLLEGE MOTOR CO.
DODGE & PLYMOUTH CARS
DODGE TRUCKS
2644 EL CAJON BLVD. TEL. JACKSON 4135

San Diego Wholesale Credit Men's Association
(Incorporated)
MERCANTILE REPORTS
COLLECTIONS
ESCROWS
508 COMMONWEALTH BLDG.
Tel. Main 4191

DORSEY
" Vera K lndywkr BCLSCo r815 S 37th
Dorson Melvin (Isabella) pntr h1924 Reed av
DORT ERNEST W (Helen D) Sheriff San Diego County, h4080 Hilldale Road
" Gertrude Mrs r901 7th av
DORT HARRY M (Genevieve I) Drive Yourself Service, Autos Rented Without Drivers, Used Car Dealer, 1060 2d Av, Tel Franklin 3388, h663 Rosecrans, Tel Bayview 3062
" Oral M (wid F O) h2455 San Marcus av
" Robt clk V A Rediker
Dorton Chas C bartndr A A Cloninger
" Thos W USN h3939 7th av
Dorval Alf G (Dorval Bros) (Midway Market) r4352 Arizona
" Arth E (Sarah) (Dorval Bros) (Midway Market) r4352 Arizona
" Eros (A E and A G) gro 4675 Univ av
" Edw clk r4352 Arizona
" Margt E clk Midway Mkt h4352 Arizona
Dorwart F Clare (Mary) h2539 Albatross
Dory Kermit L (Marion) welder SACo h741 Sutter
Doscher Lillie r4662 Norma dr
Doss Dorothy Mrs sten CWD h rear 635 22d
Dossey Cornelius W (Virginia) checker SBCo h3558½ 5th av
" Jack mech Cons Aircraft Corp r4278 Van Dyke av
" Ludie E Mrs h4278 Van Dyke av
" Oscar D (Helen) USN h4551 Terrace dr
" T J plmbr W-MCo r3317 El Cajon blvd
Doster Gilbert B (Lynne) slsmn Gas Co h3996 Mississippi
" Jas P (Loraine L) slsmn Don Lee h2939 Laurel
DOSTER LORAINE L MRS, Office Mgr Percy H Goodwin Co, r2939 Laurel, Tel Randolph 0536
" Noreene Mrs r1516 1st av
Dotson A T msngr h1480 B
" Claude L pntr h1304 2d av
" Dorothy mlnr h1133 27th
" Emma (wid W H) r1480 B
" Geo E (Gladys F) registrar SD State College h5422 Collier av
" K E USN r515 Penn av
" Oliver L tree trmr City Park Dept r6055 Detroit av
" Raymond E pntr r1304 2d av
" Robt C (Violet) USN h2732 Imperial av
Doty Allan A (Ada F) barber C C Palmer h 1227 G
" Arth F (Mary E) USN h3825½ Menlo av
" Emma E (wid C M) h4937 Kendall
" Geo G (Sylvia) auto repr 4605 Voltaire h4430 Cape May av
" Jos (Dorothy) r1501 5th av
" Nancy Mrs r3222 L
" T Wallace h2491 Island av
Douay Bertie (wid Gaston) h1402 7th av
Doub Saml (Hilary) slsmn h3274 Bayside walk
Doubenmier John W acct Co Hosp h2149 Albatross
Doubet Geo E (Ruth M) stone wkr SO&MCo h 4136 Menlo av
Doucett Harry (Lillian) h4211 Iowa
Doucette Eliz J Mrs tailor h1065 15th
Doud Ethel (wid Wm) r5163 Benton pl
" Lucien L (Alice) sta atdt h4681 Rolando blvd
" Mae E (wid W H) r2875 Kalmia pl
" Mary Mrs r3224 K
" Wm H (Laredo) slsmn h3675 33d
Douden Jean P Mrs h4011 Illinois
" Selma N (wid A N) h2214 Bway
Dougall Chas W clk O F Rickerson r2111 30th
" Leslie P (Jessie D) piano tuner 1241 28th h1645 Fern
Dougan A L USN r1820 4th av
Dougherty Andw J (Leah) h950 14th
" Arth L (Anna C) h3854 National av
" Bernard H (Dougherty The Printer) r3812 3d av
" Eliz Mrs h2110 4th av
" Eliz M (wid J H) h3812 3d av
" Florence r3486 Adams av
" Fank embalmer Bradley-Woolman r538 Cedar
" Henriette dept mgr MW&Co r2119 4th av
" Ira beauty shop 550 25th r2427a Bway
" Jack h1223 17th
" John F (Mary) plstr h4606 Felton
" John H (Mary K) dep Sheriff h3568 Keating
" Levi M h655 Fergus
" Martha M Mrs furn rms 3817 Centre
" Meyer M (Margt) h4957 Kensington dr
" Monica R tchr r3467 N Mountain View dr
" Patk h3512 India

DOUGHERTY
" Ray W (Myrtle L) printer 4327 Kansas
DOUGHERTY THE PRINTER (B H Dougherty) Commercial and Job Printers, 716-718 1st Av, Tel Franklin 4679
" Wm h729 Penn av
" Wm J (Annie M) h4244 3d av
Doughman Wm lab NAS r rt 5 bx 624
Doughty Arch O (Louise) metalsmith NAS h 4680 Santa Monica av
" Aug A h5168 Roxbury rd
" Earl G (Alva) pntr h916 S 65th
" Eliza M (wid Geo) h4550 Wilson av
" Geo r1571 7th av
" Glenn A (Cath C) slsmn h3314 Copley av
" Harold E (Loretta E R) USN h2028 Howard
" Irma S (wid H R) tchr Pub Sch h3346 Gregory
" Leonard jr (Rachel) h2664 6th av
" Louise A (wid Chas) h1047 Tourmaline
" Philip H (Valeria) bldg contr 3823 El Cajon blvd h3171e Adams av
Douglas Alf J (Lucille E) tchr Pub Sch h1154 Franciscan way
" Alicia M (wid W C) h2335 Ft Stockton dr
" Amber Mrs lndywk r2475 F
" Chas E (Lockie L) USMC h1978 Emerald
" Chas F USN r1569 6th av
" Clifford M mech r3055 Ivy
" Clyde mech r 2226 Harrison av
" Curtis D car plshr Fiat Motor Sales r1479 J
" Danl W caretkr City Park Dept h3120 Granada av
" Dee (Ruth) h1479 J
" Donald A (Bessie) USN h671 20th
" Edw L (Eliz M) clk h4048 44th
" Freda F mgr Hotel King Edward h730 7th av
" Geo F farmer h6383 Scimitar dr
" Harold J (Rita M) linemn SCTCo h4761 Valencia dr
" Harry R (Ruth) stockmn SD&AERy h3656 Bayside walk
" Hazel r2226 Harrison av
" Hotel (Mrs Mabel Rowe) 206 Market
" Ida M Mrs r551 S 35th
" Jacob cook r934 Front
" Jas slsmn F C Gutshall rLemon Grove
" Jas shoe shiner S K Pappas r206 Market
" Jane usher Fox Aztec Theatre
" Joan (wid Geo) sten r1731 W Lewis
" John F (Mary) opr SDERy h4557 Marlborough dr
" John S (Jone H) writer h3739 Poe
" Kathleen Mrs cook A H Morris h1846 Island
" Leonard C r531 16th
" Leonard T (Clara) h531 16th
" Letitia (wid J M) h3055 Ivy
" Lillian V sten MH&ECo r4663 Iowa
" Lloyd E whsmn Safeway
" Louise Mrs r2572 Locust
" Margt Mrs h168 20th
" Merrill G tchr Pub Sch r3055 Ivy
" Mollie Mrs r4195 42d
" Monte gdnr h1284 Pacific
" Morris W (Lee) tires 1046 Market h802 Nahant ct
" Robt D (Evelyn F) USN h4064 Mississippi
" Ruth Mrs maid 711 Silver Gate
" Stanley T (Ruth) slsmn h4850 Marlborough dr
" Walter F locker rentals 216 West F
" Wm P (Anna) electn NAS h5312 Roswell
Douglass Carl B (Verna) slsmn S&COCo h3604 Bancroft
" Ida Mrs r551 S 35th
" Jas W atdt J H Clinton r815 3d av
" Mae Mrs hotelwkr r1423 1st av
" Myrtle M h4617 E Mountain View dr
" Nettie (wid H O) r4353½ Swift av
" Paul H (Dorothy M) firemn SDFD h3423 Belle Isle dr
" Paul M (Ethel) plmbr h4655 Bermuda av
" Verna H clk NSD r3604 Bancroft
" Wm J (Lenna D) h4843 Hawley blvd
Douse Carl F (Alice) riveter Cons Aircraft Corp h4819 Santa Monica av
Douthett Wm A (Lelah E) trav pass agt SPCo h1244 22d
Douthit J Leonard meatctr J V Kucera h4615 Bancroft
" Joallen (Cecilia) USN h3435 Arnold av
" Lewis A (Violet) meatctr J V Kucera h4624 Mississippi
Douthitt Jas (Jane) meatctr r3688 India
doValle Jos F h3417 Monroe av
Dove Eleanor C sten Dove & Robinson r3069 Juniper
" Owen S (Dorothy L) v-pres-asst mgr Dove & Robinson Ltd h3612 35d

NOEL H. BRIDGE & CO.
MORTGAGE LOANS — INSURANCE
1116-17-18 BANK OF AMERICA BLDG. (Realtors) Tel. Main 7101

DOVE
" Steph (Cath O) pres Dove & Robinson Ltd h3069 Juniper
DOVE AND ROBINSON LTD, Stephen Dove Pres, Owen S Dove V-Pres-Asst Mgr, Lucien A Wood Sec - Treas - Prod Mgr, Commercial, Publications and Poster Printers, 648 4th Av, Tel Main 4645
Dovey Arth (Sadie) h4360 Idaho
" John E (Millie F) furn rms 830 25th
" Wm B (June) cash LWBCo h3595 Arizona
Dow Cecilia Mrs r4156 Cherokee av
" Florence Mrs r2040 K
" Fred D (Gaylia L) chauf SJWCCo h4376 37th
" Harmon (Anna M) h3703 Clinton
" Hubert A (Edna R) USN h4605 Campus av
" Hulda C (wid F D) h4094 Alabama
Dowd Bros (R E R H and J R) fruits 4717 El Cajon blvd and 3112 Ingraham
" Fred W (Pauline F) carp h3369 Bancroft
" Harriet S (wid J H) h3274 Upas
" Henry J (Cath I) clk WMSCo h2836 Ivy
" Job E real est 3569 Granada av
" John R (Kathleen M) (Dowd Bros) h4073 34th
" Katie (wid J S) slswn h1854 1st av
" Minnie J Mrs h4655½ Idaho
" Raymond E (Dowd Bros) h4717 El Cajon blvd
" Roy H (Dowd Bros) r4717 El Cajon blvd
" Wm J (Helen C) asst sec Westn Metal Supp Co h5433 Gilbert dr
Dowdy Geo police CHP rAlpine
" Jack h1140 Madera
" Jane Mrs sten r667 22d
" Jos H (Evelyn) clk h4129 Vermont
" Leslie W (Hester) glasswkr WPF&Co h 4248 Felton
Lewis H (Adaline) eng SDFD h4468 35th
" Thos L (Bernice) USN h535 63d
Dowell Chas O (Nellie) carp h4267 Winona av
" Edw H (Julia G) emp Fox Orpheum h1453 2d av
" Gertrude h1832 Spalding pl
" Jas O (Mildred) br mgr Safeway h2606 El Cajon blvd
" Mary E (wid T J) h1407 2d av
" Nellie N floorwn FWWCo r2241 4th av
" Richd r4267 Winona av
" Roy K (Zoe) h3948 Norma!
Dower Edie A Mrs mgr El Comode Apts r3821 5th
" Wm (Edie A) carp h3821 5th av
Dowers Evans S lab r1335 Grove
" Russell R (Rosalie O) gro 2802 B h1929 31st
" Saml (Alma) h1335 Grove
Dowie Robt (Harvey's Eat Shop) h326 B
Dowling Charlotte sten FTPCo r5053 College av
" Earl L r4498 Ocean View blvd
" Jas J liquors 2946 Adams av rNatl City
" Robt J (Charlotte) police SDPD h5053 College
Down Arth W electn CMCo r1859 Sheridan av
" Frank carp r1859 Sheridan av
" John gdnr h4650 Albatross
" Wm F (Eliz M) slsmn h4050 Albatross
" Wm F jr (Frances S) pntr h1859 Sheridan
Downard Harry A (Mabel) sec-treas Growers Marketing Co Inc h678 Rosecrans
" John musician Tony Mirabile
" Thos G (Charlotte) gas sta 4751 El Cajon blvd h4337 Euclid av
" Viola V waiter MICCo r5334 Taylor
Downer Chas A (Mary E) h1880 Irving av
" Eleanor C Mrs underwriter Franklin Ins Serv Corp r3943 Centre
" Frank M jr (Arlette) lawyer 625 Bway R1224 h3446 Texas
" Fred A jr (Janet) agt Texas Co h3727 8th av
" Harry A (Florence) h3622 33d
" Mayme E with Marston Co h1570 5th av
" S Powell (Eleanor) slsmn Natl Shirt Shops h3943 Centre
Downes Adeline Mrs emp Mrs Rose Whaling r4813 Cape May av
" Francis C slsmn SDI&CSCo r3904 Adams av
" Glenn H bartndr Rudolph Nagel r3904 Adams
" Harry (Etta) h3904 Adams av
" Michl F (Mary A) h1809 W Montecito way
" Thos J h1516 1st av
Downey Anna L (wid F J) r3559 43d
" Claude M (Edith) (Park Manor Garage) h 3016 Myrtle av
" Edith clk SCTCo r3016 Myrtle av
DOWNEY J C INC, John C Downey Mgr, Manufacturers Agents, Corrugated Cartons, Self Leveling Ladders, Light Globes, Dry Ice, Stapling Machines, Fire Extinguishers, Arabol Glue, 664 State, Tel Main 8355
" John A (Zerlina) h4258 Middlesex dr
" John C (Rachel G) mgr J C Downey Inc h 2015 Ft Stockton dr

DOWNEY
" Thos C (Elda P) h3621 Hyacinth dr
" Thos W baseball player r3621 Hyacinth dr
" Wayne K (June A) toolmkr h3806 46th
" Wm E inspr Federal Radio Comm r1159 6th
" Wm L (Mattie E) h529 42d
Downing Elbert J (Addie) gdnr h1529 Beryl
" Eliz M Mrs h2562 B
" Geo A (Ann) USN h4717 Arizona
" Gertrude Mrs sten r4120 Jackdaw
" Henry S (Elsye) dentist h2007 Guizot
" Herman G h4035 Park blvd
" Isabelle (wid D N) h4482 Alabama
" John W r2562 B
" Meryl M nurse r3728 4th av
" Nevin E (Sybil A) lab h1519 Law
" R J (Pauline) mech BMCo r1780 Bacon
" Robt B (Hazel M) metalsmith NAS h3427 42d
" Vivian L (Juanita) USN h4251 Los Pinos av
Downs Albt L (Ida A) emp Cons Aircraft Corp h rear 3418 Marlborough av
" Alvah N (Ione) rancher h1243 10th av
" Cath E Mrs h4220 Georgia
" Clifford L (Julia M) storekpr NAS h3210 Gregory
" Earl chauf h470 20th
" Edw S (Margt E) h3612 Copley av
" Emma r132 W Robinson av
" Frank r1042 11th av
" Fred C (Ethel E) pharm h4545 56th
" Geo A (Renee) slsmn Sperry Flour Co h4120 Arizona
" Harry carp r525 15th
" Jas H mech r4248 Felton
" Jean (wid Earl) h322 Ada
" John B (Vivian) mech A H DeGraw h4328 46th
" Jos S hlpr NAS r1129 G
" Lincoln S slsmn r3612 Copley av
" Mary Mrs h132 W Robinson av
" Milton A (Maxine J) pntr h3305 41st
" Roy T bkpr r3913 Ohio
" Wm E (Hazel) USN h1120 F
" Winston L (Loraine) pntr h3711 Adams av
Downtown Auto Court F O Halverson mgr 757 16th
" Tabernacle Rev R T DeRuise pastor 627 6th
Dowse Melvin F (Hazel) leadmn Cons Aircraft Corp h4882 Long Branch av
Doxey G Ouida stdt nurse Co Hosp
" Howard R (Grace) USN h4583 Florida
Doxtater Edgar M (Mary A) USN h3947 Mississippi
Doyer Arth (Irene) doormkr h4267 36th
" Randolph metalsmith NAS r2911 Morena blvd
Doyle Agnes L h3825 Menlo av
" Arth L (Mary E) solr Pac Transfer Van & Storage Co h2639 5th av
" Francis L Rev (Alice M) h255 S 39th
" Geo (Martha) h4579 40th
" Geo W (Viola) clk h603 S 65th
" Grace C Mrs r2232 Island av
" Harry S (Isabel I) h611 Beech
" Isabelle h4546 Coronado av
" Jas L clk r4884 Alder pl
" Jas L inspr WPA r2121 1st av
" Jas L mach opr r2430 Lincoln av
" John (Eva) h470 20th
" John L (Florence) slsmn h2816 30th
" Martha teleg opr r2435 C
" Mima C r4546 Coronado av
" Paul A (Ingie) USN h3561 44th
" Peter J h3706 Richmond
" Rex r341 West E
" Thos r470 20th
DOYLE VICTOR (Blanche) Pictures and Picture Frames, 1231 4th Av, Tel Franklin 5642, h898 Harbor View Place
" Wm B printer U-TPCo h433 Nutmeg
" Wm E (Furnace Air Sales Co) r1522 Lincoln
" Wm F r1354 India
" Wm H h2515 30th
" Zeta O Mrs tchr Pub Sch r1811 Ft Stockton dr
Dozier Ernest E (Maude) with Marston Co h 4223 5th av
" John E (Nell L) USN h840 23d
" Nellie Mrs r2868 Clay av
" Wm (Stella) h3221 Webster av
Drabent Chester (Frances) pntg contr 4353 32d
Draeger Emma (wid Aug) h3050 Elm
" Mary slswn r3050 Elm
" Paul J (Adele M) barber 4255 Univ av h3721 Fairmount av
" Wesley J r3050 Elm
Dragan John P asst cash Natl Biscuit Co r1115 8th av
Dragon Jerome L (Hortense) serv mgr Mark Hanna h3627 Columbia

CECIL B. GROVE
CONTRACTOR
DUMP TRUCKING
TEAMING
EXCAVATING
GRADING
DEALER IN
CRUSHED ROCK
SAND AND
GRAVEL
3216 ISLAND AVE.
Tel. Franklin 7474

WALTER J. GREY CO.
Greeting Cards
FOR EVERY PURPOSE AND OCCASION
"Where You Can Find What You Want"
COMMERCIAL PRINTING
713 C St.
Tel. MAIN 3797

AVELDSON-JACKSON CO.

INSURANCE—ALL FORMS

530 Broadway, Room 204 S. D. TRUST & SAVINGS BLDG. Tel. Franklin 7543

"Meet Baranov and Wear Diamonds"



Diamonds
Watches
Jewelry
Silverware
Radios and Household Appliances
"Friendly" CREDIT
Guaranteed Watch Repairing
BARANOVS
Fifth Avenue at Broadway
CASH for YOUR OLD GOLD

NUTTALL
STYRIS CO.
825 COLUMBIA
TOOLS
HARDWARE
PAINTS
TEL - F. 7156

SEE PAGE 69 BUYERS' GUIDE

Dragoo Allson (Belle) h4244 36th
Draheim Albt E (Luetta) USMC h4552 Felton
Drain Jas L lab h316 Ada
" Wellington (Amy F) real est 4747 34th
Drake Allen E (Ada M) storekpr NSD h950 9th
" Danl D (Ethel) h1953 Kearney av
" Della B (wid Geo) h3974 Iowa
" Delson D clk Cons Aircraft Corp r3576 Felton
" Edw chef r1334 1st av
" Elbert carp h4059 Florida
" Geo W (Rumsey & Drake) r410 A
" Harry B (Nann) h4667 Norma dr
" Howard E (Nancy) wtchmn US Custom House h3373 Madison av
" John E (Margt) cook NY Coney Island h 1825 Newton av
" John F (Nora) h3576 Felton
" Lee (Florence V) lab h3314 Logan av
" Lina F (wid A L) r1252 Univ av
" Lindell R (Belle) slsmn F A Vinyard r868 23d
" Louise M Mrs sec F H Nottbusch r2952 Kalmia
" Margt sec Stone Munkelt & Gazlay r3644 6th
" Myron H (Ruth) mech NAS h3619 Alexia pl
DRAKE PEARL, Gifts, Interior Decorations Including Custom Made Curtains, Draperies, Upholstering and Slip Covers, 2507 4th Av Cor Laurel, Tel Main 3386
" Raymond L h3430 Kite
" Robt (Louise) slsmn Gas Co h2952 Kalmia
" Vernon P Rev (Linnie S) pastor First Ch of the Nazarene h868 23d
" W A Mrs h326 Juniper
" Walter E (Gladys M) USN h1441 Union
" Zoe tchr Pub Sch h4004 Kansas
Drane Vernon driver F O Culy rChula Vista
Dranga Dorothy M r4085 Normal
" Eug T h4728 Narragansett av
Draper Arnold r1820 4th av
" Belle P (wid C A) h4266 Arguello
" Berle E sec Y A Jacques r3677 Marlborough
" Bertha R hostess SD Club r1250 6th av
" Earl J (Bernice P) baker C M Ruby r2569 Imperial av
" Earl S (Edna W) h3677 Marlborough av
" Edw P (Ora M) h4502 New Hampshire
" Elman N appr H L Dupont r3265 Ash
" Eric H (Rita) mgr Travel Bur FNT&SBank h4349 Hawk
" Eva M clk NAS h3210½ 30th
" Florence tchr Pub Sch r2252 Cliff
" Geo E (Margt T) mech h2509 Madison av
" Harold W printer U-TPCo r4658 Vista
" Hattie A (wid C E O) h3322 Albatross
" June L r4349 Hawk
" Lillian A Mrs restr 5987 El Cajon blvd
" Margt maid Anita Rooms r655 6th av
" Mark emp Cons Aircraft Corp h4144 38th
" Nettie (wid Chas) h2252 Cliff
" Ora M Mrs tchr Pub Sch r4502 New Hampshire
" R Burl (Lois) USN h1801 2d av
" Roy L (Lillian A) h5987 El Cajon blvd
" Sylvia T sten B of A r4349 Hawk
Drasil Harold J clk J N Stebbins h rear 3940 Utah
Draughan Myrtle Mrs maid r413 S 29th
Drawenek John (Edith) USN h3429 Alabama
Drawey Marshall K (Ruby) USN h1139 30th
Draxten Byron P (Doris) USN r2245 2d
Drayner A Harwood (Esther) slsmn Blake Moffitt & Towne h3031 El Cajon blvd.
" Allen H r3321 29th
" Louise Mrs r2342 5th av
Drayton Clarence E r3605 33d
Drebert Cassius A (Martha M) h3819 Highland
" Lynn C instrument mn City Harbor Dept r3819 Highland av
Drebes Isabelle (wid Fred) h2554 Front
Drechsler Aurelia h856 12th av
Dredge Wm C (Margt A) clk h3985 Utah
Dreesen Wm awnings 4856 El Cajon blvd
" Wm (Gertrude M) whsmn Safeway h4130 Mississippi
Dreher Arth W (Kay) slsmn h3420 Nile
" Clara E (wid Albt) r1932 32d
" Jas F metalsmith NAS 1334 1st av
Drehmer Dale (Lois) USN r4514 Norma dr
Dreis Aug (Maria) meatctr h735 Robinson av
Dreisbach Kenneth E (Dorothy) slsmn h3612½ Indiana
Drenon Clair R (Kath G) h2235 Mendociino blvd
" Clifford (Pansy) emp Natl Iron Wks r2235 Mendocino blvd
Dresback L E (Donna) h4320 Avalon dr
Dresden Apartments (G P Smith) 3119 5th av
" Court 3157 3d av
" Stuart J br mgr Foster & Kleiser Co rGrossmont bx 4

DRESS FORM SHOP (John Kist and Mrs Ruth Dooley) Button and Buckle Making, Hemstitching, Pleating, Marking and Embroidery, Room 50 Sefton Bldg, 440 C, Tel Main 6508
Dressel Jos F (Lyda) mech Peterson Motors h4270 Campus av
Dressen Peter J h3552½ Bancroft
Dresser Charlwood F (Ora) h3936 Texas
" Jack W (Ruth F) slsmn h1919 Granada av
" Jesse D (Mary) examiner ST&TCo h6031 Carol
" Kathryn B (wid W O) r1919 Granada av
" Letta smstrs Mrs M J Swan h3643 Louisiana
Drew Amanda lab r3241 Clay av
" Arth W (Letta) h3751 31st
" Chas H (Sara C) wtchmn FNB h827 Wilbur
" Della A (wid A E) h345 22d
" Jas (Ophelia) lab h11 Hensley
" Jos F (Regina) h5036 Keeney
" Josephine F r4655 Santa Monica av
" Kenneth slsmn SD Food Products Co rSunnyside
" Lewis B (Helen) USN h3473 Newton av
" Luther lab r11 Hensley
" Orville R (Vivian) plmbr h716 Tangier ct
" Rex A (Clara B) plmbr Edw Rohde h3776 Bayside la
" Thos L (Annabelle) h2408 2d av
" Wm lab r11 Hensley
Drewery Anna Mrs h721 Penn av
" C Harry (Gertrude) h1225 Cypress ct
" Harry picture frames 951 8th av h1442 7th av
" Robt L (Amelia) h4761 35th
" Wallace G (Evelyn) h4669 31st
Drewry Flay A (Willie P) h4215 Madison av
" Margt W cash Comm Discount Co r4215 Madison av
Drews Edw G (Dorothy) sec Cons Aircraft Corp h3363 Orange av
" Edythe Mrs mgr Delmore Court r1601 1st av
" Roman (Edythe) h1601 1st av
Drexel Doris W Mrs clk SRA h3836 Florida
Drey Edw (Evelyn J) driver h2234 Etiwanda
Dreyer Edwin H (Marie) h4730 33d
" Frank J (Evelyn G) meats 4204 Adams av h4741 Kensington dr
" Raymond G (Minnie G) slsmn h3737 Fairmount av
Driese Donald clk r2172 Front
" Edw R r2172 Front
Driesse Vida E Mrs waiter h4344 McClintock
Driggs Kath Mrs h622 17th
Drinan Eliz Mrs h417 W Kalmia
Dring Harold J (Helen) h3775 8th av
" Virginia M sten R B Hill r3775 8th av
Drinkwater Phoebe A Mrs r2154 Cable
Driscoll Anna E mgr Maple Apts h1360 9th av
" Arth S fndywkr American Foundry rSpring Valley
" Danl A (Easter M) wtchmn h2107 Bway
" Frances smstrs Mrs M J Swan r3806 5th av
" Harry E (Grace E) clk Frank Applestein h 308 W Ash
" John (Frances) USN h3806 5th av
DRISCOLL JOHN G JR (Maybelle B) (Gray, Cary, Ames & Driscoll) Lawyer, 1410 Bank of America Bldg, 625 Broadway, Tel Main 5143, h3221 Russell, Tel Bayview 3669
" Leonard J (Helen) carp h290 Pardee
" Paul J (Sylvia) br mgr Standard Stas r2143 Bacon
Driskell Carey (Spray) (Driskell's Drug Store) h3826 8th av
" Wm P jr (Kath) r1751 Union
DRISKELL'S DRUG STORE (Carey Driskell) 3551 University Av cor Wilson, Tel Randolph 6690
Driskill Anna B tchr Pub Sch h827 C
DRISKILL CRAWFORD D (Nannie) Mgr Singer Sewing Machine Co, h1944 Cable, Tel Bayview 3513
" Denzill E (Athalia) slsmn SR&Co h3529 Elliott
Driver Arnold aero mech r1815 3d av
" Justine (wid S D) r1126 Madison av
" Lily Mrs kindergarten 4723 Terrace dr
" Lottie M Mrs h rear 4961 Brighton av
" Norman (Lily) eng h4723 Terrace dr
" Orvil (Florence M) h3228 41st
" Patricia A r3228 41st
" Ralph r2924 Clay av
DRIVER ROBERT F (Frederica B) (Robert F Driver Co) h88 K, Chula Vista

FRED C. SILVERTHORN & SONS, INC.

FEED--FERTILIZER--FUEL

1501 MARKET STREET TEL. FRANKLIN 7151

DRIVER ROBERT F CO, Insurance, General Agents, 618 Commonwealth Bldg, 524 B, Tel Franklin 6358 (For further information see back cover and page 43 Buyers' Guide)
" Thelma R sten FFS&LA r4060 Jefferson av
" Wm G r3228 41st
Drobney Jos (Margt) dep Sheriff h3673 Van Dyke
Droeske Fred waiter El Cortez Hotel r4525 Kansas
Drollinger Ralph A (Anna) pharm ODCo h4180 4th av
" Rosemary clk Hammond 5 & 10c Store r4180 4th av
Drommerhausen Esther J sec A F Molina r4723 Vista
" Fred W (Bertha) h4723 Vista
Dronberger Chas S lieut USA rFort Rosecrans
Dronen Rae nurse r1468 1st av
Drosch Bruce emp Cons Aircraft Corp r3474 Polk av
Drouillard Clarence J (Eliz A) lab PO h2835 Meade av
" Dorothy M sten r2835 Meade av
" Mildred r4508 Georgia
Drown Frank E (Grace) h3839 4th av
" Geo H (Kath E) USN h4111 49th
" Jerold J (Charlotte) USN h2206 India
Droz Marie L Mrs personnel dir Walker's rLa Mesa
Drozdz Jos (Anna) emp Cons Aircraft Corp h 3042a India
Druebber Alf E (Betty) bkpr Dorman's h3138 Herman av
" Alf G (Mathilda I) h3136 Herman av
" Betty bkpr Ed Lewis Co r3138 Herman av
Drueke Anton H h2886 Redwood
" Geo F (Laura H) slsmn BV&SCo h4030 Hempstead cir
Druffner C r524 W Bway
Drumhiller Dora (wid Wm) r3055 35th
Drummer Dorothy F reporter Merchants Credit Assn r3212 Belle Isle dr
" Elroy N (Dorothy) hlpr SD County Garage h 3820 41st
" Fred P (Dorys) tailor Foreman & Clark h 4515 Cherokee av
" Geo H slsmn r1048 6th av
" Geo H (Dorothy F) tailor Columbia Outfitters h3212 Belle Isle dr
" May J Mrs smstrs h4329 Central av
Drummond Allen r940 A
" Antonio (Adeline) fishermn h3131 Dickens
" Chas E h1562 7th av
" Chas R r2036 Lincoln av
" Duke clk r729 7th av
" Edith L Mrs dep Co Recorder r327 Laurel
" John h2036 Lincoln av
" John E (H Margt) slsmn City Towel & Linen Serv Co h4071 Florida
" Kath G clk V Wankowski & Co r327 Laurel
" Manuel (Mary) fishermn h3112 Byron
" Morrell (wid F H W) h345 Laurel
" Robt C (Maye) garagemn Growers Marketing Co r4620 59th
" Thos F (Edith P) h327 Laurel
Drummy Frank W r2470 A
" Patk H ins agt h2470 A
" Verna M r2470 A
Drumundo Jos r619½ W Fir
" Manuel (Mary) fishermn h619½ W Fir
Drury Fern Mrs h1627 30th
" John D (Maude M) gdnr h123 24th
" Kevil P (Helen L) clk NAS h3502 Landis
" Mary (wid W T) h4336 Goldfinch
" Nellie r3633 Cottonwood
Dry Michl (Dorothy) USN h1128 G
Dryden Chas C R r3023 1st av
" Marianne R (wid W H) h3023 1st av
" Wm H jr r3023 1st av
DRYER ALBERT A (Gladys M) V-Pres Standard Furniture Co, h2276 Juan
" Anna (wid E H) h3535 Monroe av
" Edw r3535 Monroe av
DRYER JOS E (Helene) Pres Standard Furniture Co, h2825 3d Av
" Nathan H (Grace) slsmn PL&FCo h2821 Denver
" Waldron S (Louise) slsmn CCBCo h4357 36th
DRYER'S STANDARD FURNITURE CO, J E Dryer Pres, A A Dryer V-Pres, 2368 Kettner Blvd, Tel Franklin 6421 (For further information see front edge and page 33 Buyers' Guide)
Drysdale Alex (Louisa) barber A W Berry h 1319 Columbia
" David (Lauretta) eng Pickwick Hotel h4066 Centre

DRYSDALE
" Wm B h425 S Bancroft
D'Spain Earl (Margt) lab h3091 A
" John clk Montemar Fairway r2820 Lytton
Duane Margt E sten T&MC r4728 Felton
Duarte Emedine F (Consuelo) slsmn Robt D Maxwell Co h2742 Collier av
" Frank A (Lily) cook h3640 7th av
" Jas (Rachel) fishermn h1764½ Columbia
" Julian K (Soledad) h2056 Newton av
" Manuel W (Celia) fctywkr h3459 National av
" Ramona B (wid Hernandez) h405 9th av
" Sarah Mrs h rear 3232 National av
DuBarry Gertrude M h2542 A
" Lottie Mrs drsmkr 3041 El Cajon blvd
" Marie r305 Milbrae
Dubber Henry W (Ada C) h1261 Hendricks av
Dubbert Herman H (Mabel) carp h4231 41st
" Mildred r4231 41st
Dubbs Jas W (Frances) clk Gas Co h4790 Orange
" Lucile Mrs r914 Sampson
Dube Evelyn C Mrs r1365 1st av
" Jos E (Veda) clk h4610 Hawley blvd
" Wilbur W (Caroline) h4315 10th av
Dubin Abr credit mgr Bennett's Clothing h 4055½ Arizona
Dublin Michl eng Cons Aircraft Corp r3425 Albatross
DuBois Aletha G Mrs sten B of A h3743 4th av
" Chas D (Bertha) lab Greenwood Cemetery h3292 Market
" Ernest A (Helen) mgr Natl Lead Co h4573 Monroe av
" H C pntr Medico-Dental Bldg rSuncrest
" Harold N (Esther) roaster SJWCCo h3781 Arizona
" Henry (Mary) USN h2347 India
" Howard E (Billie M) shtmtlwkr h3768 Eagle
" P C USN r745 25th
" S M h3230a Adams av
DuBoise Dolores clk See's Candy Shops r1312 12th av
DuBose Benj (Mary) h3171 Imperial av
Dubowsky Benj H slsmn Plaza Jewlry & Loan Co r1419 30th
" Oscar slsmn r1419 30th
Dubs Marie jan Co Hosp
Ducey Virgil W (Ella M) fruit 3161 Adams av h4761 E Mountain View dr
DuCharme Wm A (Marion) USN h4636 Long Branch av
Duchemin Edwin L (Viola) chauf NSD
Duckert Aug r4157 Utah
Duckett Vernon (Thelma) driver h4175 Arizona
Duckson Donald W (Louise) agt PICo h4515 Edgeware rd
" Nona B Mrs h614 Penn av
Duckworth Alf M whsmn Wilson F Clark Co rChula Vista
" Arth (Mary C) h705 Dewey
" Edw W (Virginia) USN h4526 34th
" G P nurse h950 9th av
" Ford Robt A (Josephine) h4843 Mansfield
Duclos Helen Mrs clk r4151 Udal
" Marcel L (Mary) clk PO h1119 43d
Ducommun L A h4292 Campus av
Ducote Lanson J (Mary) USN h2744 Monroe av
Ducret Chas E mech h1211 Essex
Ducros S Jeane r4062 Mississippi
Ducy Jas h3141 Chamoune av
Dudacek Jos A (Alice I) wtchmn PL&FCo h 1725 Republic
" Marie Mrs h3234 K
Dudas Clarinda Mrs r2445 G
" Frank (Alberta) USN h3773 Cottonwood
Dudgeon Wm H lab h914 S 26th
Dudley Austin (Ruth) driver Ace Van & Stge Co r4638 Terrace dr
" Chas F r4981 Catoctin dr
" Courts (F J Dudley) 4981 Catoctin dr
" Fredk J (Alma) (Dudley Courts) h4981 Catoctin dr
" Howard Z (Lillian M) h4581 71st
" Jas E (Violet) lighthouse kpr Fort Rosecrans
" Katie Mrs drsmkr 4535 Everts
" Marion Mrs r4964 Brighton av
" Martha r2721 29th
" Russell H (Sue F) USMC h4127 Lamont
" Sue case aid CWD r4127 Lamont
Dudzinski Andw mech Cons Aircraft Corp r 4530 Edgeware rd
" Chester V (Wanda) mech Cons Aircraft Corp h4530 Edgeware rd
" Helen I smstrs r4530 Edgeware rd
Dueball Henry J h4160 Hamilton
" Louise women's clo 3830 5th av r4160 Hamilton

C. A. GRAY
DISTRIBUTOR
DODGE BROTHERS MOTOR CARS AND TRUCKS
PLYMOUTH MOTOR CARS
Complete Service
501 West Broadway
PHONE FRANKLIN 3101

G. Van Saanen
AUDITING
COST ACCOUNTING
PRACTICAL SYSTEMS
INCOME TAX SERVICE



Main 5715
SOUTHERN TITLE BLDG.
Res. Phone, Bayview 4821

HILL AND COMPANY

ACCOUNTANTS AND AUDITORS

314 FIFTH AVENUE BUILDING — **TELEPHONE MAIN 0488**

BANK OF AMERICA

For Further Information SEE PAGE 13 BUYERS' GUIDE

ROSE COURT FLORAL COMPANY

WESTERGAARD BROS.

Wholesale and Retail Florists and Nurserymen

3705 Crane Place

Tel. Jackson 3208

Duehn Carl O (Dorothea) asst mgr Lumbermen's Service Bureau h3763 7th av
Dueholm Christian F (Rose) fctywkr State Blind Shop h4353½ Swift av
Dueings Harry (Lucille) baker h4123 34th
Duel Darthuila r4460 33d
" Dexter S h4460 33d
" Ferna clk r4460 33d
" Louella r4460 33d
Duemler Saml D r748 Hornblend
" Saml O (Cora) welder h748 Hornblend
Duenas Paul (Marie) slsmn Greenman & Sons h3652 Alpha
Duenes Peter cnrywkr r rear 4148 Riley
" Porfiro Mrs h rear 4148 Riley
Duenez Peter H lab r1624 India
Duer Lawrence A (Sandra) route mgr L D Briggs h4431 Temecula
" Ruth C clk Pub Sch rYWCA
" Thos W clk Young's Mkt Co r227 B
Duerrhammer Fredk H (Gabrielle) baker h4635 34th
Duerst Herman J plmbr h4602 Imperial av
" Roy H plmbr R E Dodson r3744 Boston av
Dues Wm (Juanita) USN h3660 Pringle
Duesbury Dovie clk GBCo r3129 Juniper
" Ralph L (Dovie C) driver GBCo h3129 Juniper
Duet Marcelline waiter D A Gamble
Dufault Adolph carp r3927 8th av
" Fred carp r3927 8th av
Duff Alice h1737 Ft Stockton dr
" Edw J (Merlyn) r5365 Geneva av
" Elton W (Henrietta) h4824 34th
" Henrietta P Mrs h326 Juniper
" Ray E jr (Roxie) slsmn UICo h4526 55th
" Warren (Dorothy) USN h1611 5th av
Duffett Geo L (Hazel L) lab Gas Co h2425 K
" Robt G constrwkr h4790 Wightman
Duffey Cath T ofc sec S E Kendall h3077 Landis
" John Rev h2211 Ft Stockton dr
" Mary A sten American Hawaiian Steamship Co r3077 Landis
" Mary F (wid W W) r4594 Hawley blvd

DUFFIELD MARCUS P (Jennie McC) Mortgage Loans, Insurance, 410 Fifth Avenue Bldg, 521 B, Tel Main 9119, h3620 Pershing Av

" Mary M r1345 3d av

DUFFIELD WILKES M (Florence) Real Estate and Insurance, 4335 University Av, Tel Randolph 2109, h3190 Maple

Dufford Darwin H (Sadie A) radios 140 W Beech h4742 Lenore dr
Duffy Adelaide S (wid I A) h408 30th
" Benj J jr (Kath) emp Cons Aircraft Corp h4849 Pescadero av
" Chas C (Mary T) registrar Co Clerk h4548 Highland av
" Florence r4950 Canterbury dr
" Francis P r4131 42d
" Frank H (Margt) h906 W Lewis
" Jas r614 Market
" Jas (Dicksie) toolmkr Cons Aircraft Corp h rear 4651 Bermuda av
" Marus (Eliz) h4131 42d
" Mary J (wid Jas) h2130 India
" Michl E (Julia) h4032 N Hempstead cir
" Nona K (wid J E) supvr Co Supt of Schools h4950 Canterbury dr
" Patk J (Doris M) lab City Park Dept h4486 Cherokee av
DuFort Napoleon M h245 35th
Dufour Bernard M (Jeanne E) USN h938 24th
" Jos (Theresa M) slsmn h120 24th
Dufresne Leon O r3578 Gillette
Dugan Albt r2684 B
" Edw (Bessie) auto repr 1253 State h3035 Ivy
" Mildred F (wid A D) h4138 33d
Dugans Elex (Virgie) h3121 L
" Emma B beauty opr r3121 L
Dugas Walter T h1735 Robinson av
Dugdale John C (Nellie) r1312 Front
" Virginia F Mrs sten Peckham & Green r 1612 Grove
Duggan Edw A (Flora) slsmn QDPCo h4036 Utah
" Emma L with Marston Co r2309 5th av
" Jas M (Eva E) h4850 68th
" Joe (Esther M) driver Triangle Transfer & Stge Co r4359 McClintock
" John J (Nellie) USN h4168 Louisiana
" John K slsmn W J Bond h525 Kalmia
" Mary Mrs h2309 5th av
" Olive (wid Philip) clo prsr h1640 Bway
" Vaughn r1640 Bway
Dugger Betty L r2062 Irving av
" Ellis D (Prudence S) prin Pacific Beach Elementary Sch h1564 Chalcedony
" Fred E (Nina P) electn h2062 Irving av
Duggins Emmett F (Grace L) lab City Park Dept h3864 Ocean View blvd
" Russell (Mary) gro 2170 1st av h3370 Kettner blvd
Duhamel Marie (wid Horace) h3620 30th
Duich John J driver Arden Farms r3942 8th av
Duke Anna J (wid J F) h3613 37th
" Edmond A Mrs r3711 30th
" Edmonton (Lorenza) pntr h3711 30th
" F L fishermn h840 B
" Geo Z (Helena B) caterer h3711 Highland av
" Jas G r3711 Highland av
" Mary A (wid Alex) h1842 Kearney av
" Myrtle A r1842 Kearney av
" Robt E (Nellie) USN h4363 Voltaire
Dukelow Peter F slsmn MW&Co rNatl City
Dukes Louis S (M Ann) h4038 Texas
Dukette Eug R dep Co Dist Attorney r805 San Luis Rey pl
Dukinfield Herbt H bkpr SD Fishermen's Assn h4925 Del Mar av
Dukleth Mariam E waiter r4588 College av
Dulansky John (Hazel M) USN h3873 40th
Duley Clara M ofc nurse T O Burger r1440 Tyler
" Frank B (Anna) slsmn Davidson Furn Co h3915 Iowa
" John L (Eliz E) h3824 Cherokee av
" Julia supvr Co Hosp
" Julia R waiter Keith's Waffle Shop r1941 Cypress av
" Lillian M (wid Michl) h6858 Amherst
" Roscoe A carpetlyr HLBCo rLa Mesa
" Roy T clk PO rLa Mesa
Dumas Andw slsmn r638 3d av
" Homer (Mary L) fish 3041 Imperial av
" Homer I (Eliz H) emp UICo h3971 Franklin
Dumasco Lena Mrs h554 15th
Dumler Albt (Violet A) with BDCo h3128 Hawthorn
Dumm Carlos S (Ella M) photog h4733 Pescadero av
Dumont Albt (Harriet) real est 2137 Sunset Cliffs blvd
" Helen M Mrs r4424 Menlo
Dunore Albt H r852 11th av
Dun Michl K (Daisy M) h1217 28th

DUN & BRADSTREET INC, Wilber A Martin Mgr, "The Mercantile Agency." 804 Electric Bldg, 861 6th Av, Tel Franklin 7481 (For further information see page 55 Buyers' Guide)

Dunag Benj h329 20th
Dunahoo Clarence E (Claire) clk Gas Co r4120 Jackdaw

DUNANN DON (Edith B) Real Estate and Insurance, 724 E, Tel Franklin 4910, h4085 5th Av, Tel Jackson 8339

" Donnelly D (Riennette) custodian City Park Dept h4085 5th av
" Edith-B Mrs mgr Hillcrest Apts r4085 5th av
Dunavan Louis W (Eliz M) h3712 Vermont
Dunaway Saml W (Doris A) drugs 980 Garnet
Dunbar Carl F (Louise) USN h rear 1916 F
" D Allen (Edith E) treas R E Hazard & Sons h3011 32d
" Delia A (wid C R) h706 Tangier ct
" Donald R whsmn Natl Biscuit Co r3821 39th
" Dorothy Mrs h3033 National av
" Edw S (Eva E) h5434 Adams av
" Jos B pres SD Ice & Cold Stg and Pac Ins Agcy h1621 28th
" Lawrence H (Margt) solr C&R Transfer Co r1932 5th av
" Lydia H (wid F A) h1040 26th
" Mace W (Florence) h3337 Herman av
" Margt M (wid Frank) h3821 39th
" Marian maid 2270 San Juan rd
" Sally L (wid Robt) h1512 K
Duncan Albt reprmn J P Thomas rNatl City
" Alex L r4884 Alder pl
" Alvin L (L Lucille) servmn Southern Machy Co h4884 Alder pl
" Arth A (Myrtle M) tmkpr NPWD h3554 Adams av
" Arth F (Grace) shtmtlwkr h3729 Cal
" Bertha Mrs h3740 Wilson av
" Cecil busmn SD Hotel r930 7th av
" Clyde D shtmtlwkr Cons Aircraft Corp r1666 Union
" David W (Mildred) opr SDERy h3917 Polk
" Eug V (Nora) USN h4174 38th
" Frank L mach opr SACo r2441 B
" Fred W (Marie) gro 1511 30th h2914 National
" Frieda h3782 Georgia

FENTON MATERIAL CO.

ROCK, SAND, CEMENT, STEEL AND BUILDING MATERIAL • PHONE FR. 6224

DUNCAN
" Geo atdt Standard Stas rRolando Village
" Geo D (Edith R) sign pntr h3671 Roselawn
" Geo R (Beatrice) driver h2855 J
" Geo W (Mary E) carp h4685 Arizona
" Geo W clk Wright's Mkt r rt 1 bx 138
" Geo W (Josephine) mech Bd Pub Wks h4067 Illinois
" Gordon H (Lucille) eng Cons Aircraft Corp h3620 29th
" Harold M (Mae) plmbr h3609 Tompkins
" Harry E (Olive J) auto repr 1148 Union h 3524 Wilshire ter
" Hazel stdt nurse Co Hosp
" Isabelle r4881 35th
" J Thurston clk r4021 Madison av
" Jas A metalsmith NAS r4867 Long Branch av
" Jas H (Sally) USN h416 S 48th
Jean r4727 Terrace dr
" John (Alice) USN h2120 1st av
" John A slsmn Elec Lndy r4772 Mountain View dr
" John L (Cleo) roofer h3585 Boston av
" Jos B (Joy) flying instr h3859 Kettner blvd
" Lavina stdt nurse Co Hosp
" Lavona P emp J M Simms r4484 Rolando blvd
" Leo A (Mabel) USN h4727 Terrace dr
" Lloyd (Neva) mining eng h4054½ Front
" Lyle A (Orrell M) acct Arden Farms h2218 L
" Marshall N r3524 Wilshire ter
" Mary stdt nurse Co Hosp
" Milton (Bertha) asmblr Cons Aircraft Corp h3410 Monroe av
" Myrtle M Mrs hemstitching 3554 Adams av
" Nathan restrwkr C R Hopkins r1167 13th
" Nellie M (wid R) gro 4021 Madison av
" Pearle Mrs r4370 Texas
" Reginald chauf r2059 Julian av
" Robt F (Edith H) h4813 Narragansett av
" Robt H (Adelle H) auto tops 1318 2d av h 3796 Texas
" Truman (Zella) lab r5043 Auburn dr
" Vernie A tchr Pub Sch r2536 B
" Wm H (Millie) carp h3838 T
Dunckel Frances E (wid E N) h4620 Arizona
Duncum Ruby r4816 Marlborough dr
" Thos B lab r4816 Marlborough dr
Dundas Lela G Mrs beauty shop 4520 Univ av h4238a Euclid av
Dundon Mary C (wid Wm) r3140 Univ av
Dunez Theo (Rose) cnrywkr h529 10th av
Dunfee Delia Mrs h3962 Goldfinch
Dungan Ina Mrs h3311 30th
" Thos L (Lorna) police CHP h3724 Kite
Dunham Carl V (Myrtle) h2836 Landis
" Clarence J (Mary E) USN h3722 Wilson av
" Edw emp UICo r3748 33d
" Evelyn Mrs maid 4020 Hillcrest dr
" Frank A (Lucy B) pntr h3683 Orange av
" Helen R Mrs coml artist h740 11th av
" Lola r1161 5th av
" Mabel C r3361 4th av
" Miles E (Ethel F) carp h3428 40th
Dunhome Robt gdnr 590 San Gorgonio
Dunithan Margt (wid C E) lndywkr h3928 Alabama
Dunkel Betty E r3830 43d
" Chas E (Effie J) lino opr h3830 43d
" Imogene M proofrdr r3830 43d
" Mary M waiter Owl Drug Co r3830 43d
Dunker Wm J gas sta 1305 Pacific hway r Chula Vista
Dunkin Jas F (May W) slsmn h3971 Albatross
Dunkl Frank J (Anita) restr 1901 Logan av
Dunkle Lorenzo L (Bessie) porter O L Good r 729 7th av
" Vernon W (Essie) mech Cons Aircraft Corp h618 Raven
Dunlap Beauford (Alla M) driver r1038 F
" Elsie I Mrs h1712 Hornblend
" Lena Mrs h1555 4th av
" Lesslie B (Altee) driver YCCo r928 F
" Lester L (Blanche R) slsmn h4246 44th
" Lynne A (Edna) USN h4054 30th
" Stanley B r3969 Florence
" Theo R slsmn Golden State Mut Life Ins Co h11 Evans
" Victoria (wid J A) h721 10th av
" Wm H (Clyde V) r928 F
Dunlevy Wm P (Pearl H) tchr Pub Sch h2924 Ash
Dunlop Anna P (wid S H) h2230 Cliff
" Emery A h6210 Wunderlin av
" Howard M (Bessie L) h3011 29th
" Kenneth N ins broker R V Venberg r2230 Cliff
" Nell F stdt nurse Co Hosp
" Sarah clk W W Johnstone r3445 5th av

DUNLOP
" Sydney H jr (Dorothy D) slsmn HLBCo h3775 Pioneer pl
Dunmore Chas A (Barbara) (McIntosh & Dunmore) h4205 Swift
Dunn Alvin (Beulah) h4051 Arizona
" Andw R (Eliz) 2d hd furn 1852 5th av
" Ann r4639 35th
" Anne T ofc sec SD Chamber of Commerce h2421a Bway
" Bert (May) slsmn Elec Lndy h1420 Bway
" Chas A (Eliz D) h1045 Archer
" Chas B III clk FNT&SBank rBonita
" Clara h3120 Collier av
" Clara r4082 Manzanita dr
" Coye E (Phyllis) slsmn MCB r1704 S 31st
" Dewey N atdt Dunn & Archard r2117 Front
" Donald J (Marion) fishermn h3609 Marlborough av
" Dortha M slswn Whitney & Co r4445 Cleveland
" Dorothy V r3411 Quince
" Earl oil driller r110 Laurel
" Eliz F Mrs mgr Rosemont Apts h2117 Front
" Elmo (Nancy J) h3960 Cleveland av
" Eug R (Eliz) USN h693 Fergus
" Floid V (Bertha) h2753 Marcey av
" Florence M (wid W F) nurse h3618 32d
" Frank lab r615 8th av
" Frank T (Mae B) dep County Dist Attorney h2315 Ft Stockton dr
" Geo H (Mamie E) h137 Fir
" Geo T (Ida) carrier PO h2735 Barnson pl
" Gladys clk h1431 9th av
" Harry E (Hazel E) lab NAS h5833 Estelle av
" Herbt F (Sylvia) USMC r1854 3d av
" Jas E (Josephine) gdnr Pub Sch h3163 Ash
" Jas E (Nancy) (Dunn & Archard) r3960 Cleveland av
" Jas O (Dorothy) rt mgr Pullman Lndy h4445 Cleveland av
" Jane F sten h2172 Front
" Jerry M auto pk atdt r2117 Front
" John r2434 A
" John H (Constance D) slsmn W-P&Co h 3434 Granada av
" Jos mech h3966 Front
" Jos E (Grace) USN r2054 State
" Jos G driver W-MCo
" June restrwkr U S Grant Hotel r4033 Ingalls
" Kath A h4082 Manzanita dr
" Lester P (Grace M) USN h4418 Polk av
" Loren E (Norma) delicatessen 741 E h3984 Iowa
" Marguerite Mrs h4310 Olive
" Mark H (Virginia) slsmn Arden Farms h3794 Front
" Martha (wid Wm) r4515 Max dr
" Mary Mrs h4531 Utah
" Mary E (wid R R) h1322 Klauber av
" Michl J h936 65th
" Milton (Ruby) jan C&CAB&G
" Mortimer A (Frances A) r1166 11th av
" Noel pntr r4581 Wilson av
" Orville E mech Mrs G E Schneider
" Reedy F (Ann M) USN h3906 Monroe av
" Richd W (Madeline) USN h1531 Columbia
" Robt (June) emp Cons Aircraft Corp h1246 W Redwood

DUNN ROBT R JR (Brooke) (Arnold S Cosgrove Co) (Schooner Locker Club) and Real Estate 6371 Imperial Av, h1320 Klauber Av, Tel Main 1259

" Thos A h4358 Wilson av
" Thos F clk B of A r2315 Ft Stockton dr
" Walter H (Joyce) slsmn Whitney & Co h 5073 Long Branch av
" Walter S Rev (Lorna) pastor Ocean Beach Baptist Ch h1773 Brighton av
" Walter T (Laura) h428 Upas
" Wm bartndr Anthony Covina
" Wm E (Mary) USN h2054 State
" Wm H (Ann M) reprmn CEW h4218 Juniper
" Wm M (Lorine) stonewkr SO&MCo h7066 El Cajon blvd
" Wm W (Maude) credit mgr W-MCo h4465 36th
" & Archard (J E Dunn J A Archard) gas sta 148 Market
Dunne Alan L spl del msngr PO r3581 1st av
" Gordon R r1163 22d
" Jas R (Lydia) electn CMCo h4120 Campus
" John J (Cath) mech h125 W Brookes av
" Leonard A (Zoe F) slsmn h3806 Menlo av
" Lester M clk PO h3941 Kansas
" Marian r1238 Emerald
" Marie D Mrs claim clk CPA h1163 22d
" Marion maid 1331 Penn av

WILLIS H. FLETCHER INSURANCE
ALL FORMS
ED FLETCHER CO
1018 9th Avenue
TEL. FRANKLIN 6448

Advertising The City Beyond its Gates...

Copies of this Directory are available in Directory Libraries in Cities all over the Country

The City Directory is a *Catalog* of your City

Ford · Mercury · Lincoln

BROWN MOTOR CO.

FORD · MERCURY · LINCOLN · ZEPHYR · LINCOLN · Sales

INDIA AT B ST. • MAIN 5051

LINCOLN DIVISION TEL. M-5051 • COLUMBIA AT B ST.
CORONADO BRANCH TEL. COR. 0345 • PARK PLACE AT ISABELLA
MISSION HILLS BRANCH TEL. J-0761 • FT. STOCKTON AT HAWK
LA JOLLA BRANCH TEL. L. J. 2345 • SILVERADO AT HERSCHELL

VERNER E. HAWKINS

•

Real Estate
Insurance
Rentals
Loans

•

122 NATIONAL AVE.
NATIONAL CITY

TEL. NATIONAL 460

Prof. A. Arriola

LANGUAGES
TRANSLATIONS
MATHEMATICS
SHORTHAND
TYPING

MUSIC

3402 Park Blvd.

TEL. Jackson 7720

DUNNE PATK REV, Pastor St Vincent de Paul Catholic Church, h4061 Ibis
" Robt J (Florence) bait 3586 Main
" Rudolph J mach NAS rBonita
Dunnell Mark B (Alice) h2404 6th av
Dunnells Arth L (Emma L) switch opr Gas Co h2921 Laurel
Dunnigan Chas O (Lorene) h4546 59th
" Lucille Mrs r2019 Imperial av
" Wm lab r2841 L
Dunning Anna M Mrs h4515 Texas
" Chas whsmn r259 16th
" Della h232 Cedar
" Earl H (Jane G) gas sta 4341 El Cajon blvd h3323 Belle Isle dr
" Eug C (Ethel) carp h4465 52d
" Hugh C (Blanche) pres Dunning's Inc h1437 Brookes av
" Hugh C jr (Argentina) sec-treas Dunning's Inc h3755 Dana pl
" Kenneth E clk J Fred Kahle & Son r4515 Texas
" Lawrence L (Lola) h4280 46th
DUNNING'S, INC, H C Dunning Pres, H C Dunning Jr Sec-Treas, Seedsmen, Birds, Cages, Goldfish Aquariums and Pet Stock Supplies, 909 6th Av, Tel Franklin 5387
Dunphy Elsie Mrs r603 Arroyo dr
Duns Wm (Hattie M) gdnr Teachers College h3845 Highland av
Dunscombe Wm J (Jessie B) h667 18th
Dunseith Lorne R carp CMCo rChula Vista
Dunsmore Walter H (Mary) h2121 Brant
Dunson Ethel I Mrs (San Carlos Apts) h2245 2d av
" Wootson G carrier PO r rt 1 bx 1680
Dunster Charlotte r4217 Arden way
" Harry (Lucy) h4217 Arden way
Dunston Chas E mech Cons Aircraft Corp r345 Washn
Duntley Franklin B (Lou) h2902 Suncrest dr
Dunton Fannie M (wid P L) asst SD Pub Library h6040 Brooklyn av
" Frank driver H E Knox rLemon Grove
" Sarah P (wid J F) h2018 Harrison av
DuPaul G Leona Mrs priv sec UTI&TCo r208 W Laurel
DU PAUL JEAN F (Ruth M) (Lindley & Higgins) Lawyer, 825 Bank of America Bldg, 625 Broadway, Tel Franklin 5181, h4065 Hamilton, Tel Jackson 1993
" Jeannette U musician r3689 Indiana
" John B (Josephine) h3689 Indiana
Dupes Emmer C (wid G W) h3157 Colton av
Dupew Robt bartndr W J McKay
Duplessis Cecelia F Mrs h3671 Dwight
" Emedy J (Lillian M) meatctr T L Goodbody h4137 Georgia
" Louis A wrapper SCBCo h3127 Juniper
DUPLEX WATER PERCOLATOR CO, R L Button Mgr, The Completely Successful Domestic Water Purifying System, in Use in Southern California Over 25 Years, 2516 Landis, Tel Jackson 2311
Dupont Arch (Lillian J) driver r3362 Copley av
" Herbt L (Alma) auto repr 764 14th h4061 Illinois
" Irene E Mrs r2235 Imperial av
" Paul A (Beatrice) dept mgr Walker's h4909 Kensington dr
" Pearl Mrs h4441 Dayton
" Roy (Claire) police h1911 29th
" Sally waiter r319 Plaza
" Walter F millmn CL&MCo r2276 Morena blvd
" Walter H (Josephine) carp h2276 Morena blvd
DuPre Edwin mach NAS r3445 5th av
" Richd W (Irma) h4094 32d
DuPree Cecil F shtmtlwkr Cons Aircraft Corp r4580 Brighton av
" Frank J clk h4427 Orange av
" Gordon P (Sarah) USN h4521 Louisiana
" Rene E clk PO h4391 Ohio
Dupres Carol Mrs r442 21st
Dupuis Bertha Mrs h3956 Gamma
" Rolland lab r1140 14th
Dupuy Albt E (Eliz W) h2858 Chatsworth blvd
" Jos M (Cora I) pntr h4114 Louisiana
Duquesne Louis lab City Park Dept r3627 45th
Duquette Arth W (Florence) cook h4465 McClintock
" Kenneth L clk r4465 McClintock
" Louise (wid J W) kindergarten 3778 Louisiana
" Russell A rancher r4465 McClintock
Duran Alf B (Frances J) meatctr h351 27th
" D J r755 14th
" Fredk L USN r2866 E

DURAN
" Marcelino (Rosa) lab Vick's Distr Co h170 2d av
" Marcy slsmn r715 Bway
" Senorena cnrywkr h3922 Rosecrans
" Shirley Mrs clk Roy Bochardo r543 11th av
" Thos L clk Young's Mkt Co rSan Ysidro
Durand A chef r4361 Ohio
" Henry F h2230 Albatross
" Linda (wid J L) h4421 Estrella av
" Simeon F (Anna) h3092 Valle av
" Theodosia r410 A
Durant Albt E (Margt) h2725 Collier av
" Chas J USN h2872 Imperial av
" Fred C r2725 Collier av
" Fred J (Mary G) tmstr h2672 Market
Durar Leib H (Drusilla M) h3123 41st
Durazo Sophia clk r1744 1st av
Durbin Dorothy M slswn Walker's h630 W Washn
" Estill E (Thelma) USN h918 21st
" Holmes C (Gladys) driver G A Glavar h461 Campus av
" Luther O (Marion C) rt supvr Standard Brands h2931 Dale
" Thelma Mrs asst SD Pub Library r918 21st
Durden Roger O (Emily) fndywkr SACo h314 Chamoune av
Durell Ida E Mrs h816 Sutter
Durfee Benj F (Zelma E) h3843 47th
" Edith N h3237 3d av
" Harley C hlpr NAS rNatl City
" Jack M (Mildred) emp Cons Aircraft Corp r2965 Union
Durfey Wm L (Delia) blksmith SD County Garage h4066 3d av
Durflinger Herman J (Bertha M) sta atdt h303 Granada av
" Walter W (Theresa) slsmn M J Shea h303 Granada av
" Wm V emp Cons Aircraft Corp r3033 Granada
Durgan Geo W h872½ Grand av
Durgin Agnes (wid J H) h3302 29th
" Freeman J (Mildred H) (Freeman J Durgin Agency) h304 W Ivy
DURGIN FREEMAN J AGENCY (Freeman J Durgin) General Agents Ohio National Life Insurance Co, 820 Bank of America Bldg, 625 Broadway, Tel Main 1808
" Harry E (Marie) carrier PO h4553 Arizona
Durham Agnes H Mrs clk Harry Apelman h rear 3102 Suncrest dr
" Earl R (Christine) USN h5067 Saratoga av
" Ella slswn r707 Whiting ct
" Gaylord E (Ethel) techn Airfan Radio Corp h1553 2d av
" Henry C (Mary J) opr SDERy h4819 Del Mar
" Herbt A escrow ofcr ST&TCo rCoronado
" J C USN h733 14th
" Jas H Rev h4530 El Cerrito dr
" Lula maid 699 Rosecrans
" Mary E (wid Thos) h707 Whiting ct
" Saml M (Lillie M) USN h2134 Bway
Durin Orville restrwkr Mrs A L Mercer
Durivage Mabel I h2555 5th av
Durkalec Stanley J (Virginia) USN h2183 Kearney av
Durkee Arch E (Marie) USN r4368 Jefferson av
" Doll (Birdie) h4064 Van Dyke av
" Geo W trmr De Luxe Auto Top Wks r1732 Granada av
" H Virginia r4575 Idaho
" Jack A (Myrtle M) mech Cons Aircraft Corp h1530½ Union
" Louis E (Eva M) lab Naval Hosp h1732 Granada av
" Mary L Mrs h1320 W Washn
" Virginia H sten r3646 29th
Durkin Helen (wid F C) r602 S 33d
" Louetta W Mrs r3420 Van Dyke av
" Patk J (Regina) h4519 Altadena av
Durkins Lucille Mrs h2052½ Logan av
Durling Henry C (Bertha) pntr h4303 Gresham
" Luther r4246 Jewell
Durman D G h1846 Island av
" Duane A (Bernice) deckhd SD&CFCo h4998 34th
Durnell Homer A (Mary E) pntr h3402 41st
Durning John J (Celia) h719 Kennebeck ct
Durr Gerald R (Lucille C) USN h2058 Kearney
" Nathan (Tacie) formn Gas Co h3562 Union
" Saml A (Margt K) phys 233 A rm 1006 h511 San Fernando
Durrant Annie L (wid W M) h1340 3d av
" Edw M r1340 3d av
Durrell G Wesley USMC r816 Sutter
" Hal (Jessie) antiques 2532 State
" Ida Mrs h816 Sutter

PLUMBING - HEATING - REPAIRING

A. O. REED & CO., Inc. Main 2141 672 Eighth Av.....San Diego

Durrill John K (Lina H) sec-treas Geo M Hawley Investment Co h1092 Myrtle way
" Mason r1092 Myrtle way
Dursley Ernest A (Alma) chauf h3528 Madison
Durson Arth C (Daisy) toolmkr h3546 28th
Durst Cedric M (Leona A) ballplayer h3638 Hyacinth dr
" Thos J (Laura) lab Bd Pub Wks h220 S 29th
Durward Gordon E (Gladys) boxmkr NAS h4540 Arizona
" Jack S r4540 Arizona
Duryea Anna E C (wid W C) h2928 A
" Harold E (Gladys C) USN h4833 Canterbury
Duryee Geo W (Ann) br mgr F F Umbarger h4349 Marlborough av
Durzo Reyes (Belen) lab h1725 Julian av
Duschel Chas C (Eliz) millmn SD Planing Mill h414 Sicard
Dusenbury Myric E (Emily) USN h2313½ El Cajon blvd
Dushane Saml P (Dora) h4169 Chamoune av
Dusky Kenneth G (Jane) husmn U S Grant Hotel h1667 2d av
Dussell Harland L (Olivia A) dept mgr WMSCo h2811 Ivy
Dussing Kate M (wid G P) h1152 Sutter
Dustan Ralph USN r4233 4th av
Dustin Carl O r2524 San Marcos av
" Eliz (wid Edw) h2524 San Marcos av
" H H r1311 E Market
" Harold B (Lillian R) lab h529 Olivewood ter
Dutch Geo B (Mary) USN h2604 El Cajon blvd
Dutcher Gerald E plantmn SOCo r350 Washn
" Gerald O (Susan E) clk Safeway r3393 Grim
" Susan Mrs h1346 Front
" Susan E sten SCIF r3393 Grim av
" Wm E (Hazel) mech NAS h4630 El Cerrito dr
Duthie Clara J Mrs tchr Pub Sch r3803 32d
" Donald clk r4221 Jackdaw
" Electa r4221 Jackdaw
" Fredk gatemn Co Hosp
" Herbt (Emma M) USN h3380 Granada av
" Jessie r4221 Jackdaw
" John F (Clara) photog h3803 32d
" John H clk Cons Aircraft Corp r3380 Granada av
Dutilleul Ferdinand M (Adele) h3563 47th
Dutka Jos S (Barbara M) USN h3563 42d
Dutler Henry r1473½ F
Dutra Adella C r3428 Arizona
" Adella C (wid Jos) h3428 Arizona
" Chas cnrywkr r2560 Cal
" Frank J (Helen) h942 S 27th
" Frank S (Mary) fishermn h1024½ Rosecrans
" Joaquin cnrywkr r2911 Byron
" John (Mary) h2560 Cal
" Pauline L r3428 Arizona
" Ralph sta atdt r727 San Luis Obispo pl
" Sergio (Fortunate) h2911 Byron
" Tony (Elva) fishermn h415 Rosecrans
Dutro Chas E (Mildred M) eng SDFD h4010 Lark
Dutton Arth H (Ruth) pntr h3920 Cleveland
" Betty L beauty opr r3226 Madison av
" Chas L (Bertrude) mach opr SACo h4144 San Miguel av
" Glenn H (Pauline B) (Dutton's Radio Store) h4209 Landis
" Jessie L (wid F E) h3226 Madison av
" Mary A Mrs h3661 35th
" Ruth E stdt KELSEY-JENNEY COMMERCIAL COLLEGE r3920 Cleveland av
DUTTON'S RADIO STORE (Glenn H Dutton) Radios, Electric Refrigerators and Washing Machines, Dial R-A-D-I-O for Prompt Service, 4251 University Av, Tel Randolph 2346
Duval Arth (Grace) h3317 N Mountain View dr
" Paul H (Joy) USN h3418 41st
" Wm H (Kath) USN h3420 Felton
Duvall Cyrus E (Eliz L) slsmn h3105 Kalmia
" Frances A cash Whitney & Co rChula Bista
" Glenn H (Frances) atdt Walter Church h 3080 Main
" Graydon h1615 3d av
" Hollis W (Mildred H) USN h1895 Alta Mira pl
" John S (Louise) h4718 Wightman
" Jos L (Margt) USN h2014 C
" Kenneth (Dolly) jockey r319 Plaza
" Robt D r874 Felspar
" Vincent (Grace) jan Co Hosp h725 S 30th
" Ward E (Esmee S) h3545 Dumas
Duvalle Virgil J busmn U S Grant Hotel r 2004 C
Duxbury Leslie L (Helena) USN h3464 Nashville
Duysen Emma H (wid K P) h4222 4th av
Dwan Douglas L (Baker & Dwan) r521 A
Dwiggins Earl E (Mabel) h4058 43d
" Mabel M sten GMAC r4058 43d
Dwight Ethel M Mrs sten Co Farm Advisor r4130 Jackdaw
" Francine (wid Thos) h4158 Lymer dr
Dworniczak Jos (Guadalupe) USN h2244 G
Dwyer Caroline (wid John) r3076 Thorn
" D M r945 19th
" Della nurse r4055 Van Dyke av
" Hugh (Mildred) meat ctr h3303 30th
" Joanna M Mrs h108 Univ av
" John P (Gladys) aud h1140 B
" Margt (wid P J) h4055 Van Dyke av
" P J r1135 3d av
" Wm G (Rose) lab NAS h3509 Madison av
" Wm L (Willette) meats 4319 Univ av h 1026 Essex
" Wm N (Lorene F) supt C C Yelvington h4835 Hart dr
Dyche J Vivian tchr Pub Sch h807 Sutter
" Louis V (Ruth M) lab Gas Co h4419 Wilson av
" Louisa (wid E V) h3346 Van Dyke av
Dyckman Dalbert B (Lola) baker 3856 Cal h 3827 do
Dye Amos J (Alyce B) mgr Standard Brands of Cal h4015 S Hempstead cir
" David C (Grace L) h335 S 46th
" Dora S maid Golden West Hotel r604 Cedar
" Frances C r3785 Highland av
" Geo R Rev (Ella) pastor Brooklyn Heights Baptist Ch h1355 Fern
" Georgia A r2477 L
" Jack R printer Frye & Smith rLa Mesa
" John H (Julia) h155 20th
" Lloyd A (Helen) chauf YCCo h1010 15th
" Lottie r4893 Hawley blvd
" Lucille emp Mrs M V Burnside r4004 34th
" M Edison shtmtlwkr SACo r2029 Harrison av
" Ross F (Mary B) h1545 S 47th
" Villa Apartments (E C Mitchell) 1550 10th av
Dyer Alan R (Velma V) electn hlpr h3842 Fairmount av
" Chas A (Marion) mkt mgr Safeway h4656 60th
" Clarence E r3682 Nile
" Clyde O (Flora) exp 3144 Univ av h4131 41st
" Earl A pntr h4177 41st
" Edw E (Florence E) h3682 Nile
DYER EDWIN L (Zura H), Optometrist, 618 B, Tel Main 9486, h4233 Ridgeway, Tel Randolph 9042
" Fannie (wid G W) notions 6373 Imperial av h7260 Lisbon
" Harrill S (Louise) comdr USN h3644 28th
" Jack V (Mary C) pntr h4451 Mentone
" John r1233 17th
DYER JOHN C (Freida) Plumbing, Steam and Gas Fitting and General Plumbing Repairs, 4436 33d, Tel Randolph 8254
" John J (Naomi) pntr h4141 Wabash av
" John W printer r1335 J
" Jos B (Grace) USN h1429 Front
" Karl V (Alice B) USN h1272 11th av
DYER LOUIS Q (Helen) Physician and Surgeon (Eye, Ear, Nose and Throat), 327 Commonwealth Bldg, 524 B, Tel Franklin 4832, Office Hours 9 to 12 A M and 2 to 5 P M, h2623 Bayside Lane, Tel Bayview 3643
" Maude H (wid F E) h3320 Pickwick
" Olive L waiter Hotel Embassy Dining Room h3717 1st av
" Paul J emp Cons Aircraft Corp r3320 Pickwick
" Robt E (Carmen) lab h534 Crosby
" Thos r2728 C
" Thos E (Ruth T) restr 226 Bway and 101 C h2728 do
" Thos J (Louise) USN h1923 Georgia ct
" Wm H h2084 Logan av
" Wm S (Ruth) USMC h4749 Newport av
Dyke Opal M Mrs plantmn Arden Farms h303 22d
Dykema Emeline E Mrs r1047 Tourmaline
Dykeman Arth R (Eleanor M) USMC h3851 Van Dyke av
Dyker Ralph (Mary) USN h1741½ Front
Dykes Albt r3120 Franklin av
" Chas P (Wilma) h6295 Rose
" Grace M (wid Gavin) h225 Kalmia
" O'Dess (Nettie) lab NPWD h3120 Franklin av
Dykstra Edw G (Olive M) barber h3866 Main
" Ernest F (Anna G) lab Cudahy's h3760 Newton av
" Henry J millmn Westn Lbr Co r3235 Granada av

DAVE FRIEDMAN

Ladies' and Gentleman's Tailor

The Decree of Smart Style

The Demand of Smart Men

Made-to-Measure Clothes

DISTINCTIVE

INDIVIDUAL

1060 6TH AVENUE

Tel. Franklin 4871

AETNA

SALMONS & WOLCOTT CO.

INSURANCE COUNSELORS

AETNA GENERAL AGENTS SINCE 1911

316 S. D. Trust & Savings Bldg.

Tel. Franklin 5141

GREENWOOD MEMORIAL PARK

43rd AND MARKET
TELEPHONE, MAIN 0477

(SAN DIEGO'S PERPETUAL CARE CEMETERY) OPERATED BY GREENWOOD CEMETERY ASSOCIATION

CEMETERY • MAUSOLEUM • CREMATORY • COLUMBARIUM

Frye & Smith Ltd
Printing and Photo Offset
850 Third Avenue • Phone Main 8175

Dypvik Earl O driver Gilmore's Bicycle & Toy Store r2848 G
" Hilda maid 2848 G
" Jack B msngr AEPP r2848 G
Dyrdal Nellie (wid C W) h3968 33d
Dyreson Delmar L Rev (Oslane) pastor First Lutheran Ch h3554 Indiana
Dysart Arth H (Dorothy A) slsmn SOCo h2428 33d
" Helen asst S D Pub Library h1440 6th av
Dyson Edna Mrs h3149 L
" Elston G welder r2112 5th av
" Frank riveter Cons Aircraft Corp r121 Univ av
" Geo E (Myrtle) drftsmn r320 West A
" Jas (Gertrude) h3982 Iowa
" Jas P (Harriet A) USN h4335 Ohio
" John C (Betty J) USN h4351 30th
" John W slsmn r1430 Fern
" Maude B (wid Wm) h20 30th
Dyster Bertha (wid Aug) h3359 Meade av
Dzajic Anthony (Mary E) restr 138 F h4165 Menlo av
Eacobellis Michl (Teresa) lab h2044 State
Eacock Thelma Mrs r2730 Newton av
Eacrett Richd (Beatrice O) h4335 Wilson av
Eade Wm R (Gertrude) emp Cons Aircraft Corp h1724 Locust
Eadie Robt h2974 Fir
Eads Laura Mrs h1910 Robinson av
Eagan Lyle E (Mary) h4635 Hamilton
" Margt nurse Co Hosp

EAGER BEN F (Elizabeth) Physician and Surgeon, Practice Limited to General Surgery and Diagnosis, 711 Medico-Dental Bldg, 233 A, Tel Franklin 3366 and Main 2011, h4250 Arguello, Tel Jackson 9985

" Isabel J sten r1231 Robinson av
" Walter H (Virginia J) agt Connecticut Mut Life Ins Co h1231 Robinson av
Eagle Fern maid r825½ 5th av
" Harold J (Lena) slsmn Arrowhead-Puritas Distrs h2114 2d av
" Investment Co (J E Shreve) 1202 3d av
" Oil & Refining Co A F Curtis mgr 2243 State
Eaglehoff Mamie h4327 Iowa
Eagles Hall 733 8th av
Eagleston Elza M (wid C S) r2447 Dulzura av
Eaglestone Walter (Adelaide L) bkpr h1585 Ebers
Eagon Mattie K C S pract 1420 7th av
Eakins Edwin L h1929 Fern
" Jas E (Ethel M) mgr Quenton Arms Apts h1243 11th av
Eales Clarence slsmn r3820 Arnold av
" Harold G (Joyce E) burglar alarm systems 3020 Boundary
Ealy Grand L (Linette) mech Cons Aircraft Corp h2654 Market
" Harris D (Eliz) dental techn H M Ealy h 2219 Myrtle av
" Horton M (Violet A) dental labty 233 A rm 709 h2119 33d
" J McNair (Hazel) h3619 7th av
Eames Harry R (Agnes) USN h4635 70th
Eanes Roye H (Nell) driver YCCo r919 20th
Eardley Louis F (Virginia) slsmn h4096 Lark
" Mary E (wid J H) h1230 Penn av
" Philip C (Gabriel H) h4778 W Mountain View dr
" Philip C jr (Elsie) flrmn Tioga Garage h 4666 Kansas
Earhart Victor driver r4118 Lark
Earl Chas E (Myrtle I) driver Pre-Mixed Concrete Co h1127 S 35th
" Donald H interne Co Hosp h4185½ 5th av
" Ellen C Mrs h1612 Granada av
" Emory H r1612 Granada av
" Eva E Mrs nurse r411 21st
" Geo cook C J Shepard h3570 Adams av
" Jas C carp r1127 S 35th
" Kenneth (Virginia) USN h2830 Upas
" Lee dept mgr KWCo r rt 2 bx 680 B
" Leslie M (Kath A) (Balboa Park Garage) h2531 Polk av
" Phoebe L Mrs h1030 A
" Richd H (Ida) h3771 43d
" & Tony's Service (Tony Kebza Earl Waymire) gas sta 1602 Univ av
Earle Bertha C (wid S R) h3372 Herman av
" Geo J bartndr Mrs Margt Schoendorf r3864 Strand way
" Harold (Margt) mech Cons Aircraft Corp h 3741 India
" Hickman (Eliz) USN h1509 Meade av
" Ida (wid F F) h3864 Strand way
" Isham J asst Bradley-Woolman r3372 Herman av

EARLE
" Jas B (Loraine) h3950 Frontera
" Margt h536 Maple
Earles John F (Letheld) driver YCCo h3535 Sidney pl
Earley John K (Alice W) USN h1428 33d
" Thos J chiropractor 3591 4th av h411 Brookes
Earls Janson B (Frances) h4850 Normandie pl
" Martha r4257 40th
" Wayne (Marine) h4257 40th
Early Alma (wid O S) r868 23d
" Clarence E (Margt) linemn Gas Co h4032 Front
" Ernest J (Elnora) driver A B Cashner h 3819 Menlo av
" John H (Molly) mech Hilton Motor Co r4458 Campus av
" John W (Virginia) woodwkr O J Gibson h1856 Cable
" Martha J (wid B P) h3718 Florida
" Mary A r3718 Florida
" Milan A (Zelora) buyer Safeway h3437 Browning
" Orwell J (Ruth V) dep Co Assessor h1246 13th
" Thos M (Maryon) sec Arey-Jones Co h5611 Bellevue av
" Wm T (Frances) emp Cons Aircraft Corp h4812 Muir av
Earner Anthony C (Ruth) USMC h3735 Strand way
" Henry G (Helen) driver YCCo r1741½ Union
Earnest Chas O gas sta 4330 El Cajon blvd rLa Mesa
" Columbus T emp Cons Aircraft Corp r1816 Solar
" Emory A emp Cons Aircraft Corp h1816 Solar
" Leland C (Florentine) dep Sheriff h811 Nahant ct
" Lester E (Sue W) prod control SACo h1770 Ft Stockton dr
" Lucy Mrs h3946 Idaho
" Ralph tkt clk Santa Fe Trailways rLa Mesa
" Sue W Mrs tchr Pub Sch r1770 Ft Stockton dr
Earnhart Margie Mrs waiter Glenn Gasford h 3760 Ward rd
Earnst Jennie M Mrs gro 1948 Bway
Earp Frank B (Agnes) USN h3552 Madison av
" Walter R (Ada L) auto repr 3727 Adams av
Easlan D A r1525 28th
Easland Geo jan Co Hosp
Easley Arch E (Thelma) eng h2575 B
" Carroll K (Winona) printer U-TPCo h3641 Menlo av
" Dwight Mrs music tchr 640 Bway
" Forrest lab City Water Dept r3001½ Grape
" Harold J (Edith) slsmn Whitney & Co h 2868 Madison av
" John O r1117 12th av
" John W USMC r4267 Trias
" Robt T (Ruby) USN h4330½ 30th
" Rose ofc sec So Cal Granite Co rOtay
" Ruby M Mrs (North Park Beauty Salon) r4330½ 30th
" Weslie (Nadine) h1665 9th av
Easling Minor C (Louise J) dry clnr Rinehart's h3370 Bancroft
Easom Russell C (Myrtle R) v-pres First Natl Tr & Sav Bank h3770 Wellborn
Eason Blanche S Mrs sten h4082 Fairmount av
" Chas J (Mary) formn PO h3621 Texas
" Ernest R (Margt) carp h2041 Fern
" Frank J r2445 F
" Fredk S carp r4082 Fairmount av
" Jas L USA r4628 31st
East Albt J clk h3920 5th av
" Alpheus J (Georgia) USN r1746 Columbia
" Annie (wid John) lndy wkr Munger's Lndy r735 S Evans
" Bernice usher r1055 6th av
" Edw A (Garnet) flr mgr J W Ware h4753 Soria dr
" Jas I (Frances) h4069 Alameda dr
" Leonard F (Lulu M) br mgr Piggly Wiggly h3224 Upas
" Le Verne K asst mgr Balboa Theatre r1055 6th av
" Marion clk h2048 3d av
" Puente Oil Co G R Rogers sec 945 C
" Richd L emp Swift & Co r4007 Ocean Front walk
" San Diego Camp No 8460 RNofA 3879½ 43d
" San Diego Christian Church Rev G R Whipple pastor 3789 44th

CITY CHEVROLET CO.
SALES — SERVICE
Commercial Panels and Pickups • Heavy Duty Trucks
• OK USED CARS •
UNION, Cor. C SAN DIEGO Tel. Franklin 6641

EAST SAN DIEGO HARDWARE CO (A W G Treals) Builders' Hardware, Tools, Paints, Kitchenware, 4208 University Av, Tel Randolph 4490

" San Diego Lodge No 561 F&AM 3879½ 43d
" San Diego Presbyterian Church Rev C A Morrow pastor 4102 43d
" San Diego Press (Ed Rising L M Springer) weekly 4010 Fairmount av
" San Diego Seventh Day Adventist Church 4195 Estrella av
" San Diego Women's Club 4037 39th
" Wm lab r1550 6th av
" Wm lab r729 7th av
Easter Dallas D (Eva J) photog h3130 40th
Easterbrook Chas W (Grace G) slsmn HLBCo h2646 Front
" Wilton L (Margt) pntg contr 4080 Winona av
Easterday C E Mrs h4545 Rhode Island
" Kenneth r1444 State
" Laura r860 21st
Easterling Claude E (Thelma C) USN h4354 Felton
Easterly Jas r1222 Edgemont
" Olin S (Hazel) sls mgr S D Lbr Co h1222 Edgemont

EASTERN HERB CO, T F Hee Mgr, Chinese Herbs, 1156 7th Av, Tel Franklin 4647

" Ralph H jr lather r3866 Nile
Eastin John W (Sarah) carp h2481 Congress
Eastlick Geo W (Mabel E) mech h926 S 45th
" Vernon (Louise) musician r4425 Keeler av
Eastman Alice Mrs music tchr h905 Turquoise
" Ashley L gas sta 5188 Cass
" Eric E County Farm Advisor rLa Mesa
" Florence H h4481 51st
" Goldie Mrs h925 Glendale av
" Helen D (wid L F) h4717 Panorama dr
" John h3806 Polk av
" Jos h4842 Lantana dr

EASTMAN KODAK STORES INC, Clayton A Phair Mgr, Everything Photographic, 419 Broadway, Tel Franklin 7264

" Lee S (Verna) h4929 Westminster ter
" Leigh S driver r4929 Westminster ter
" Marvin H feed 4619 Univ av r3879 46th
" Morgan L (Mae) lecturer h3443 Freeman
" Pearl Mrs nurse h4137 39th
" Raymond K (Verna D) electn h4320 43d
Easton Arth (Olivia) mech Cons Aircraft Corp h3758 10th av
" Florence Mrs nurse Viola J Erlanger r 3617 30th
" Geo E v-prin Horace Mann Jr High Sch rUuniversity Club
" Horace M (Mamie) tailor 525 E rm 210 h3645 Villa ter
" J H mach r1135 3d av
" John (Janet) h3552 Mississippi
" Mary S Mrs waiter U S Grant Hotel h1570 10th av
" Orlando W (Marjorie E) r3334 Copley av
" R N rYMCA
" Wilbur H (Florence) driver C R Russell h3617 30th
" Wilbur W (Anna H) dep Co Tax Collr h 3878 Highland av
Eastwood Florence L h4320 Middlesex dr
Eaton A R Mrs r1941 Front
" Alvin R tchr Pub Sch h1262 16th
" Arth R (Viola L) emp FTPCo h3879 45th
" Carol B tchr Pub Sch r1838 Capistrano
" Caroline N (wid W P) h3867 Henry
" Chas R (Louise) USN h2015 Cable
" Claude C repair shop 1262 Union h4236 5th av
" Frank E (Anna Y) pkr BV&SCo h4078 47th
" Frederic R (Mertie) slsmn C A Gray h4135 Ibis
" Geo servmn City Chev Co r rt 1 bx 198
" Geo (Hazel) USN h2121 Newton av
" Geo W (Alma J) h3644 3d av
" Harold W (Jane) USN h1655 Penn av
" Harvey H (J Marie) h3023 Madison av
" Jas C (Eleanor) mach Cons Aircraft Corp h3666 Pringle
" Jessica P Mrs tchr Pub Sch r1896 W Montecito way
" Jesus (wid Robt) r344 16th

EATON JOE (Bessie R) General Mgr Mark Hanna, Chrysler and Plymouth Motor Car Distributor, rEl Cajon Valley, Tel El Cajon 404-2

" John W (Jewel) whs mgr City Chev Co h 1617 State
" Kath E h1941 Front
" L Marie (wid G A) h2175e Irving av
" Lemma C Mrs h5081 35th

EATON
" Marjorie tchr Pub Sch r5081 35th
" Miles r502 6th av
" Perry D (Jessie) mech Cons Aircraft Corp h4075 Kansas
" Robt C (Eleanor C) hlpr NAS h3972 Hamilton
" Robt E r3972 Hamilton
" Roy W (Ruth M) awnings 3964 30th h4815 Shannon av
" Sidney J (Opal M) swtchmn h4470 Hamilton
" Viola C slswn Whitney & Co r3879 45th
" Wallazz B (Jessica P) slsmn KWCo h1896 W Montecito way
Ebbley Danl A (Ella M) lab h3715 43d
Ebding Fred F (Myrtle E) USN h1231 15th
Ebel Harry A (Charlotte) USN h3741 Meade av
Ebere Ambrose S emp NAS rLa Mesa
Eberhard Amelia Mrs r1930 1st av
" Clair K clk h940 A
" Olive clk Eldridge Drug Co
Eberhardt Chas (Cath) driver h2749½ Newton av
" Frank E (Adelaide) USN h3932 Oregon
" Helen M Mrs r835 S 38th
" Peggy nurse Naval Hosp
Eberhart Chas (Claris) shovel opr h4326 Cleveland av
Eberling Edmund L (Anita B) dep in chg State Real Estate Dept h4755 Rolando blvd
Eberly David G (Kath M) lab h755 20th
" Walter H (MaBelle) mdse mgr Whitney & Co h3535 Lowell way
Ebermein Henry H (Martha M) bartndr h2142 Ocean View blvd
Ebersen Gladys dental asst r1570 5th av
Ebersole Ernest E (Mabel) h4503 Niagara av
" Geo W (Violet) cook Bradley's r104 W Date
Ebert Harry G (Irma) restrwkr h3527 47th
" Howard W (Vina) cash SD Hotel h1938 3d av
Ebinger Carl mailer h3557 40th
Ebnit Alphonse M (Ethel) USN h3962 Arizona
Ebright Albt H slsmn h1757 Front
Eby Dorine C Mrs yarn shop 3408 30th h4669 Iowa

EBY GORDON L, Managing Director Sara E Smith Organization, h3771 Elliott

" Marvin R (Marguerite) phys 1920 Bacon h 4461 Niagara av
" Robt R (Gertrude M) agt PICo h3534 Mississippi
" Wesley P r3771 Elliott
Eccles Lawrence S (Espy E) baker h3514 47th
" Raymond L (Juanita G) h3336 Belle Isle dr
Echard Chas N (Gideon S) h4118 Iowa
Echaves Panteleon E (Carmen) car washer Hilton Motor Co h540 S Gregory
Echo Apartments Mrs Grace Hathaway mgr 1315 13th
Echols Chance lab Naval Hosp h2868 Clay av
" Jewell waiter r2121 1st av
" John (Daisey M) mech Al Dean r214 West av
" Verb (Mary) pkr NSD h3977 Boundary
" Wayne E lab r1331 Union
" Willard H (Kath) lab SDH h1562 Linwood
Echtermeyer Harold (Hazel) USN h3110 Bay
Eck Jacob h2628 A
" John C (Edith) mach h322 Los Alamos dr
Eckart Chas F (Bea E) USN h1564 10th av
Eckas Geo (Emma) h2035 Ocean View blvd
Eckberg Paul (Margt) USN h4829 Mansfield av
Eckelberry C C r630 F
Eckels Rose Mrs h536 Maple
Eckenberg Gust (Elsie) dental techn r2435 C
" Robt K (Alberta C) dental techn J C Campbell Dentists h2526 Bway
Eckenrod Jas A (Elsie) furn rms 755 14th h 1546 F
" Kenneth r1344 A
" Saml H (Anna) h1344 A
Eckenrode B drftsmn City Eng r2010 Julian
" Mark (Viola) mech G P Ohlund h2828 El Cajon blvd
" Silvia-Mae r2828 El Cajon blvd
Eckenroth Edw A (Stella) stone wkr SO&MCo h4181 Menlo av
" Roy (Belle) pntr h3529 41st
Ecker Ludwig S (Bertha A) slsmn Bridgford Meat Co h3185 Hawthorn
" Nellie C Mrs h1711 F
Eckert Glen D (wid E L) slswn FWWCo r 1257 24th
" Harry J (Grace) USN h1240 C
" Henry J r420 B
" Isabella nurse City Health Dept h4018 Ohio
" L Ethel tchr r3322 Chamoune av
" Laurence E (Mary A) driver h3322 Chamoune av

ST. AUGUSTINE SCHOOL FOR BOYS
Day School Only
Grades 9-12
Courses Preparing for All College Work
Classes Limited
Tuition Moderate
3266 Nutmeg St.
Tel. Randolph 8874
San Diego



• Jewelers
• Stationers
• Optometrists
J. Jessop & Sons
1041 FIFTH AVE.
FRANKLIN 4144

TIRES
BATTERIES
BRAKES
BROADWAY-FRONT TO UNION

Firestone
AUTO SUPPLY AND SERVICE STORES

RADIOS
LUBRICATION
Washing-Polishing
PHONE FRANKLIN 7121

ARNOLD S. COSGROVE COMPANY
GENERAL INSURANCE
FIRE
AUTOMOBILE
LIABILITY
506
SAN DIEGO TRUST & SAVINGS BUILDING
530 BROADWAY
MAIN 2876

RAINFORD
Flower Shop
2140
4th Ave.
Phone
Franklin
7101

Eckery Chas E (Mary) (Eckery & Shaw) h 4438 Illinois
" & Shaw (C E Eckery F W Shaw) gas sta 2065 Pacific Hway
Eckhardt Jack E (Lois) drftsmn SDH r3782 Arizona
" Mabel S (wid E F) r124 W Penn av
" Olga A (wid W C) h4249 Morena blvd
" Wm P (Nell) plmbr W-MCo h2871 Grape
Eckhart Philip B (Olive) h2260 San Juan rd
" Wm C h3171 A
ECKHART WM H (Jean M) Asst Cashier Bank of America National Trust & Savings Assn, h3120 33d
Eckhoff Fredk J (Ruth M) USN h5025 Marlborough dr
Eckholdt Raymond H (Bernice) USN h2934 Monroe av
Eckis Frank H slsmn r4313 Adams av
" Rollin G (Daisy M) mining eng h4313 Adams av
Eckler Carl H clk Co Clerk rLa Mesa
Eckles Carrie Mrs h1140 Diamond
" Chas J (Marcelina) carp h815 Salem ct
" Floyd L (Eileen L) driver BV&SCo r5144 Foothill blvd
" Isabelle hskpr r1134 11th av
" Lloyd C (Helen) carp h712 Seagirt ct
" Luther C slsmn QDPCo r3544 Arnold av
" Thos emp Cons Aircraft Corp r1140 Diamond
Eckley Jos T (Inez) h rear 3721 Mississippi
Ecklund Carl (Bessie) poultry 3519-21 El Cajon blvd h4566 36th
Eckols Alta G (Martha G) chiropractor 3944 30th h3686 28th
Eckstein Jos clk I G Wartnik r1048 6th av
Econom Jas (Amy) h5917 Estelle
Economou A P USN r4428 Orchard av
Economy Jas waiter Geo Morris
" Printers Mrs Hallie McPherson mgr 1046 8th av
Ecton Geo E (Minnie F) barber 1145 12th av h2975 E
Ector Chas C (Pauline) porter Brooks Clothing Co h1812 Columbia
Edblad Cath Mrs waiter Glenn's Curb Serv r Natl City
Eddie & Marshall Tire Co (Edw Addleson Marshall Naiman) 1101 Market
Eddington Geraldine dental asst F M Holland r4220 Palmetto way
" Pearl r4136½ 30th
" Russell h4224 Taylor
Eddins Earl S (Mildred) h4421 Marlborough av
Eddleman Buford gdnr r1601 S 47th
" Legrand W (Mattie) lab h1601 S 47th
" Odey L lab r1601 S 47th
" Thos R (Cath) USN h4673 35th
" Virgil r4005 Imperial av
Eddlemon Jeanne G waiter Keith's Waffle Shop r1010 8th av
Edds Mabel C (wid H L) h4080 Front
Eddy Alpheus E prsr Rinehart's r3809 Adams av
" Chas (Harriet J) h330 24th
" Chas R h2611 Logan av
" Chas W (Mildred) slsmn h4362 Ohio
EDDY CROWELL D, County Assessor, rNational City
" Dexter E (Veronica) aircrftwkr h4843 Niagara av
" Emily compt opr Whitney & Co r3044 Oliphant
" Jack H (Dorothea A) gro 2693 and gas sta 2697 Market h2695b J
" Jas (Emily) flr lyr h3044 Oliphant
" Jas D (Barbara) slsmn h1025 Johnson av
" John H (Vera) solr Mrs V I McDonough r2402 India
" Jos (Vera) lab Cudahy's h3141 Whitman
" Mildred D Mrs tchr Pub Sch rCoronado
" Nat K (Thyra) pntr h4118 Adams av
" Warren S (Ellen S) h3608 Monroe av
Ede Raymond C (Dorothy) tchr BMA h1704 Missouri
EDELBROCK JOSEPH A (Vallie) Asst Cashier San Diego Trust & Savings Bank, h 2329 32d
" Mary C tchr Pub Sch r3004 6th av
Edelen Algernon (Barbara) USN h3167 National
EDELEN F FENWICK (Ivy) Sec V Wankowski & Co Inc, h3121 Freeman, Tel Bayview 3346
" Thos W (Eva M) USN h816 24th
Edell John M h2214 Bway
Edelmaier Karl F (Olive) acct h4386 34th
Edelman Dorothy A sten BofA r4574 Terrace dr

EDELMAN
" Henry C (O Maud) gas sta 1057 11th av h4574 Terrace dr
Edelson Rudolph h1511 1st av
Edely Arth h2328 Etiwanda
Eden Apartments (Mrs Ida Eden) 1323 11th av
" Helmer E (Ida E) (Calland & Eden) h 1323 11th av
" Ida E Mrs (Eden Apartments) h1323 11th av
Edenfield C E (Gladys) Cons Aircraft Corp h1628 Myrtle av
Edenhofer Lawrence T (Emma) USN h2981 Redwood
Edens Benj F (Hilda) mech Gas Co h1536 31st
" Bettie r2689 Narcissus dr
Eder L Michl (M Kath) h4517 33d
" Louis (Metha L) lab h8 24th
" Michl (Anna E) h2278 Commercial
Edgar Annabelle waiter r3970 Goldfinch
" Cornelia kitchen hlpr Co Hosp
" Everett (Caroline) mach h5605 Miraflores dr
" Florence D Mrs h4659 Pescadero av
" Hiram T (Eva) h1508 C
" Howard (Dorothy) slsmn QDPCo h6432 Radio dr
" Jas D (Frances K) pathologist Mercy Hosp h4143 Sunset rd
" Louis shoe shiner 305 E r3919 Ocean View blvd
" Mary E waiter h3970 Goldfinch
" Nohle T (Gladys R) agt PICo h5153 La Dorna
" Treffie shtmtlwkr Cons Aircraft Corp r4576 50th
" Vernetia R Mrs r3763 35th
Edge Clarence L (Louise E) USN r1504 Van Buren av
" Henry T v-pres Theosophical University r600 Catalina blvd
" Jas R h3438 Martin av
Edgemon Dean h rear 1445 G
Edgenton Bobbie Mrs maid U S Grant Hotel r3179½ Newton av
" Elbert (Marcena) porter R-SC r18 N 28th
Edgerton Gerrit H (Eunice L) ydmn BLCo h3676 Adams
" Kay maid U S Grant Hotel r3133 Logan av
" LeRoy D (Blanche V) slsmn Don Lee h3070 Grape
" Maude D (wid M D) r1404 31st
" Ralph E (Charlia) shtmtlwkr h4493 52d
Edgington Alvin D (Eathel) USMC h3679 Adams
" Carl C bkpr h728 Redondo ct
" Danl B h721 10th av
" Edna h237 Spruce
Edginton Franklin kitchen hlpr Co Hosp
Edh Aug (Torborg) h2567 A
" Floyd A r2567 A
Edic Wm L (Edith) preserve mfr 750 15th h3202 Isla Vista dr
Edick Harold S bartndr r3763 30th
" Harold S (Vivian) USN h4412 41st
" Vivian E tel opr BMCo h326 B
Edington Benj F (Pearl) USN h4359 Felton
Edis Court Viola G Pratt mgr 4548 Park blvd
" Lula S (wid Wm) h4124 Cleveland av
Edison Grant (Virginia) billiards 311 Market h 1701 Imperial av
" School 4080 Wilson av
" Toby slswn r1340 4th av
" Wm L (Grace) hlpr NAS r1724 National av
Edlund Emma Mrs r3521 Arizona
" Otto (Emma) bartndr h807 10th av
Edman Cecil Mrs mgr Iris Apts h2142 5th av
" Dayton bottler ABCo r130 W Fir
" John S (Cath) h3430 Park blvd
Edmands Allan C (Mary H) USN h2976 Fir
Edminston S C r322 G
Edmisten Asbury L (Tava) opr SDERy h 4657 33d
Edmister Warren H store fixtures 1654 India
Edmiston Alton C (Barbara) h1554 Cable
" Bert E prin Emerson Sch rLa Mesa
" Eleanor F Mrs tchr Pub Sch h2928 33d
" Jas R agt Connecticut Mut Life Ins Co h2309 5th av
" John H (Elnora) USN h1648 S 40th
" Nellie T Mrs sec Lloyd Kennell rLa Mesa
Edmonds Albt D (May B) formn Hage's h5130 Groveland av
" Anna M Mrs maid r3684 Alabama
EDMONDS ARTHUR E, Jeweler Specializing in the Repair of Swiss and American Watches, New and Used Watches, Cash for Old Gold, 332 C
" Beatrice r4240 Arguello
" Clara C (wid Jos) r945 21st
" Dayton (Cecile) slsmn h219 W Fir
" Edw A (Gertrude C) h4240 Arguello

COMPLETE BANKING and INSTALLMENT FINANCING SERVICE
AUTO LOANS
C. H. MARTIN, President
SECURITY TRUST & SAVINGS BANK
OF SAN DIEGO
ESTABLISHED 1893
MAIN BANK
5th & E ST., Main 7183
BRANCHES
5th & UNIVERSITY
LA JOLLA • ESCONDIDO
CHULA VISTA

EDMONDS
" Ellen r212 S 29th
" Emery L h615 Kettner blvd
" Helen H Mrs h3962 Falcon
" Henry C (Alice) h1458 Market
" Mary J (wid Benj) h212 S 29th
" Merle Mrs nurse r1170 15th
" Sue D r5130 Groveland av
" Virginia h1331 4th av
" Wm R clk CWD r3962 Falcon
Edmondson Gerald K (Mabel M) h4435 Marlborough av
" Thos J (Lydia) USN h3663 Beta
Edmons Annie V (wid B J) r1115 Alberta pl
" Bishop J jr teller FNT&SBank h1115 Alberta pl
" Jas C dep Co Tax Collr r1115 Alberta pl
Edmunds Clarence S (Ottilie) br mgr Universal Boot Shops r841 S 41st
" Edw (Agnes M) h3522 42d
" Minnie G Mrs maid U S Grant Hotel h 1018 A
" Wesley L elev opr U S Grant Hotel
Edmundson Chas S (Bessie E) h3822 35th
" Gerald K carrier PO r4435 Marlborough av
Edmunsen T H mech Cons Aircraft Corp h4564 Illinois
Edralin Pedro R (Anna M) porter DM h2937 L
Edridge Hugh (Judith) stablemn El Cerrito Vet Hosp r4395 70th
Edsall Chas E r1842 National av
" Eliz (wid Chas) h1634 7th av
Edson Emma Mrs clk Miltenberger & Thomas
" Ethel N (wid D T) h3854 42d
" Guy M (Emma B) mgr Ben Mar Court h5059 Brighton av
" John E (Maye D) sec Machinists Union No 389 h3604 Van Dyke av
" Mabel B Mrs tchr Pub Sch h3541 Indiana
" Orville C (Ella E) purch agt CMCo h3622 42d
" Richd C (Stella) musician I J James h4024 39th
" Steph R (Mary B) USN h4280 Arguello
Edstrom Sven (Emily) h3414 Macauley
Edward Anna B (wid T E) h1945 2d av
" Anna C Mrs h4818 Canterbury dr
" Fred W (Ellen) flr lyr r4818 Canterbury dr
" Gordon (Miriam) h3985 Texas
" Henry T jr mech Cons Aircraft Corp r1956 Hornblend
Edwards Albt USN h1869 1st av
" Albt F (Ortha B) USN h3852 3d av
" Alf C (Doris) archt FHA h3381 Ocean Front walk
" Alma Mrs h565 14th
" Arth (Imogene) USN h830 17th
" Arth J (Edna) slsmn University Motors h 3547 Bear dr
" Arth M (Reva V) mech Don Lee h6863 Amherst
" Barbara r2128 Adams av
" Benj H clk r4625 Marlborough dr
" Bernice L Mrs waiter Whitney & Co h 4584 Florida
" Bruce M (Mary M) USN h2427 L
" C C restrwkr Harvey's Eat Shop r4166 Utah
" C Roland (Faye M) auto park 1132 2d av h430 Quince
" Carrie H Mrs (Boston Apts) h1820 1st av
" Chas A jr (Audala) treas Solar Aircraft Co h1052 Cypress av
" Chas H (Arnetta B) carp h3214 Euclid av
" Chas P (Ella) h812 Beardsley
" Chas R clk Gas Co rLakeside
" Clara (Globe Jwlry & Loan Co) r2110 Ft Stockton dr
" Clarence S (Mae) USN h2820 Newton av
" Claude W (Ann) carp h964 65th
" Clyde E (Mabel) photog h4166 Utah
" Cornelia N r4035 Eagle
" Court 3918 Iowa
" David (Evelyn) r3766 Dana pl
" David B (Bernice) h844 Rosecrans
" David C (Loreta L) slsmn BMCo h715 Kennebeck ct
" David M (Cleo) slsmn Remington Rand h 514 W Ivy
" Diana r1146 14th
" Dovey (wid T V) h4574 Wightman
" Earl C (Okla) chauf YCCo h2295 Market
" Edith h831 21st
" Eliz (wid A C) r7149 El Cajon blvd
" Eliz E emp Old Mission Pkg Corp r4170 40th
" Elsie M Mrs h3521 Park blvd
" Elsie N Mrs mgr Carnegie Apts h950 9th av
" Emmett C carp F A Vinyard r3765 43d
" Ethel B Mrs lndy wkr Munger's Lndy r702 S 32d

EDWARDS
" Everett D (Cora L) carp h3952 Goldfinch
" Faye M emp Mrs B A Benedict
" Florence E h4035 Eagle
" Francis M (Marjorie M) h1035 23d
" Frank (Gertrude) h4319 Montalvo
" Frank (Maria) h2629 National av
" Frank H (Carole G) hlpr NAS h2219 Felton
" Frank H (Irene) USN h3553 Eugene pl
" Frank L auto repr 3096 National av r3475 Main
" Frank L fndy wkr Natl Iron Wks h2153 National av
" Fred meats 3441 El Cajon blvd
" Fred L (Pearl) mech h2853 Webster av
" Fred S (Josephine) slsmn Elec Products Corp h711 Garnet
" Fred S jr mech Dean Benter & Sons r5466 El Cajon blvd
" Fred T (Eliz) meat ctr h4170 40th
" Fredk E (C Lois) solr Gas Co h4216 Poplar
" Fredk L (Lulu V) elec eng h4818 Hart dr
" Gail D (Martha) slsmn KWCo h826 Madison av
" Geo F (Mildred) roofer h3628 Monroe av
" Geo H h3821 Front
" Geo H (Martha) clk h2141 1st av
" Geo N (Hazel) pntr h4152 Utah
" Geo W (Pauline) dep Co Clerk h3303 Elliott
" Glennie W Mrs h314 West B
" Gordon water heaters 1320 3d av r3985 Texas
" Harmon locksmth Bd of Educ h719 Columbia
" Harry r3060 Ivy
" Harry clk Chas Stadille r236 S 40th
" Harry A h4249 Witherby
" Harry B (Clara) (Globe Jwlry & Loan Co) h2110 Ft Stockton dr
" Harry E (Mary) h3702 Alpha
" Harry E (Edith) h4157 Chamoune av
" Harry J (Orpha) rep Bankamerica Co h 3434 Bayside walk
" Helen M waiter Minnie Sweet r3503 Georgia
" Henry r545 14th
" Henry T (Viola L) emp Cons Aircraft Corp h1956 Hornblend
" Hilma (wid A G) h3633 Bayside walk
" Howard J (Marion) h3646 32d
" Howell (Marie) USN h1528 Rigel
" Irving V (Marie) clk McKesson & Robbins h4035 Cherokee av
" Isabel (wid P K) r1328 29th
" J J restrwkr r563 5th av
" J Robt USN r4815 Monroe av
" Jack L (Lorrayne) h3462 Collier av
" Jack R r7149 El Cajon blvd
" Jas C fndywkr Natl Iron Wks r2152 National av
" Janie (wid C E) r519 25th
" Jennie (wid Harry) r4018 30th
" Jesse (Patricia) mech h2467 5th av
" John B (Cassie) pharm Co Hosp h2128 Adams av
" John H h1133 27th
" John P (Winnie A) USN h4815 Monroe av
" Jos R (Margt) formn Gas Co h4645 Utah
" Jos S r2670 F
" Kenneth C (Hanson & Edwards) h4120 Iowa
" Lawrence r844 Rosecrans
" Leon clk r2153 National av
" Leona A Mrs h3024 Dale
" Lottie Mrs r4368 Ampudia
" Louis (Augusta) pntr h144 29th
" Lulu B (wid Douglas) r1227 A
" Margt h4418 Louisiana
" Margt sten Percy H Goodwin Co r4225 Louisiana
" Marie with The Marston Co r376½ Centre
" Martha K (wid Henry) h2730 State
" Mary G Mrs tchr Pub Sch r4249 Witherby
" Mary J (wid Harry) h2499 Market
" Mary L Mrs h3220 Goldsmith
" Maxine Mrs clk S H Kress & Co r3018 Island
" May (wid W K) h4691 Del Mar av
" Melvin P (Alice M) slsmn BMCo h1740 32d
" Minnie M (wid Chas) h3868 46th
" Nettie Mrs r1837 India
" Norman H (Margt) reprmn CEW h1562 Cable
" O F waiter Bradley's h1329 8th av
" O June waiter r3765 43d
" Orie W (Christine A) batterymn G A Phillips h212 S 37th
" Otho S (May) (Paradise Court) h4359 39th
" Otis R (Hazel M) mech h621 40th
" Pauline clk S H Kress & Co r4347 Mississippi
" Pauline J Mrs tchr Pub Sch r3303 Elliott
" Penny r1042 W Redwood
" Rachel J (wid Levi) r3317 Dwight

ACME PIPE COMPANY
PIPE
VALVES
FITTINGS
For All Purposes
IRRIGATION SYSTEMS
WELDING
4350
Pacific Hway.
JACKSON 1840
and 151 2nd Av.
CARLSBAD
Phone Oceanside 520J

GOOD WILL INDUSTRIES
Myron Insko, Supt.
Tel. Fr. 7401
402 Fifth Ave.
"Not Charity But a Chance"

V. WANKOWSKI & CO. INC.

ESTABLISHED 1906

INSURANCE - REAL ESTATE - LOANS • Franklin 4171 • 343 SPRECKELS BLDG.

BROWN MILITARY ACADEMY

THE WEST POINT OF THE WEST

DAY AND RESIDENT STUDENTS

R. O. T. C. ACCREDITED

BEAUTIFUL BUILDINGS and CAMPUS

AT PACIFIC BEACH IN SAN DIEGO

TELEPHONES Franklin 6211 PacificBeach555

CREDIT BUREAU OF SAN DIEGO, Inc.
A CORPORATION

Collectors in San Diego and Vicinity — Reasonable Rates
We Remit Same Day Collection Made
Special Attention Given to Service of Legal Papers

PHONE FRANKLIN 7135 — 510 U.S. NAT'L BANK BLDG.

EDWARDS
" Ralph R h2670 F
" Ray A (Edna) personnel dir Gas Co h3437 Van Dyke av
" Rdonald clk W P Toft r621 40th
" Richd D (Harriett) slsmn h2721 Congress
" Robt (Pauline) driver h4347 Mississippi
" Robt E (Clara M) garage 3255 5th av h3239 do
" Robt S mech Cons Aircraft Corp r1125 State
" Rosaline G emp agcy 524 B rm 504 h1042 W Redwood
" Roy (Lucille) baker h3536 Menlo av
" Russel D (Nellie) h4011 Western
" Ruth Mrs h657 Union
" Saml E (Sue J) custodian Court House h 1820 Titus
" Saml R r639 15th
" Sarah J (wid T E) h3732 Cherokee av
" Shirley E slswn Lerner Shops r1869 1st av
" Sidney E (Edna L) dep Co Assessor h2124 E
" Steph (Rosie) h2834 India
" Susan Mrs r4352 N Talmadge dr
" Theo H emp Whitney & Co r3524 Kite
" Thos mech M S Wolf
" Thos A (Marie) h3761½ Centre
" Thos B (Edna U) h3765 43d
" Thos M clk Safeway r4170 40th
" Velma D (wid G B) h3068 E
" Walter A carp r3765 43d
" Walter L (Nora) prsmn U-TPCo h4438 49th
" Wm C mech College Motor Co r4346 Idaho
" Wm T (Goldie) h2435 32d
Edwardson Henry L (Marguerite) h2052 Irving
Edwords Guy W hlpr NAS r3068 E
Eejima Kei (Yuki) r845 19th
" Makoto R hlpr Growers Marketing Co r 845 19th
" Shigeru h845 19th
Eek Sven (Alice) sls mgr Theosophical University r600 Catalina blvd
Eells F M USN r355 21st
" Oliver G (Cora) clk PO h4162 30th
Effenberger Frank (Violet) USN h4323 Bancroft
" Viggo T (Tammye) h2628 Rosecrans
Effie Barnev L (Doris) restr 442 W Bway h666 San Elijo
" Michl r936 State
Effron Hyman (Annie) men's clo 743 5th av and bowling 739 do h1740 Ft Stockton dr
" Jas clk Hyman Effron r1740 Ft Stockton dr
" Leonard L (Pearl) mgr Hyman Effron h 1330 31st
" Milton photog 740 6th av r1740 Ft Stockton dr
Eford Eunice r2860 Newton av
Egan Albt R (Grace) phys 1889 Bacon h4511 Brighton av
" Chas M metalsmith NAS rLa Mesa
" Chas M tchr Pub Sch r4045 1st av
" Eliz G (wid W W) h1624 Brookes av
" Frank R (Patricia) h1979 Bacon
" Helena (wid E J) h2438 Island av
" Lelia C tchr Pub Sch r5040 Canterbury dr
" Louise C checker Morgan's Cafeteria r1545 4th av
" Luke J (Louise) h1545 4th av
" Lyle interviewer SRA r4635 Hamilton
" Margt nurse 3642 Central av
" Patk eng Co Hosp r3236 Logan av
" Patk mech Cons Aircraft Corp r2642 5th av
" Pierce editor h4087 Mississippi
" Ramona E sten Gas Co r1624 Brookes av
" W Walter emp Cons Aircraft Corp r1624 Brookes av
Egbert Alma (wid J W) h4919 Narragansett av
" Dorothy Mrs sten Federal Clothiers r4227 Maryland
" Lillian F Mrs h3232 3d av
" Robt H (Dorothy) baker h4227 Maryland
Egeland Robt h4360 Copeland av
Egendahl Helen Mrs r1343 C
Eger Jay W r rear 667 18th
Eggeman Caroline dietitian Co Hosp
Eggers Clifford C opr SDERy rCoronado
" Elsie Mrs r3920 5th av
" Lorene A with The Marston Co h1791½ Titus
" Louise D h3824 Wellborn
Eggert Chas F r2646 Violet
" Dorothy waiter Ferris & Ferris r2905 Suncrest dr
" Emil W (Dorothy) USN h2905 Suncrest dr
" Geo (Fanny) USN r4386 Pacific Hway
Eggleston Elsie S (wid Geo) tchr Pub Sch h 1035 Myrtle way
" G A emp Cons Aircraft Corp h5052 Long Branch av
" Gerald L (Sadie) sta atdt h4725 Utah

EGGLESTON
" Harold G (Eliz) inspr SACo h3418 Marlborough av
" Rufus slsmn h1751 Univ av
Eggleton Chas r509 12th av
Egipto Crispulo (Genevieve) lndy 1009 Market
Egley Louise (wid Henry) r807 Ostend ct
Egling Swan r1053 10th av
Egolf Elsie C (wid Edw) r4850 Sussex dr
" Harold L (Velma M) opr SDERy h4132 Florida
Egri Aug (Leila) USN h950 14th
Egyptian Court Apartments (J F Rossi) 3772 Park blvd
Eheler Oscar K (Martha R) USN h2658 A
Ehle Chas E (Stella) h4607 Terrace dr
Ehlers Anna Mrs h2940 L
" Ernest H r2940 L
" Marion Mrs h rear 4821 Cape May av
Ehlert Herman r2653 K
Ehm Leo (Clara) USN h4165 Marlborough av
Ehmcke Charmine r743 S 47th
EHMCKE WM G (Leta G) Architectural Sheet Metal Works, 365 15th, Tel Main 9369, h743 S 47th, Tel Franklin 4201
" Wm K clk r743 S 47th
Ehmke Paul J (Lottie) h4745 Muir av
" Thos fishermn h2028 Abbott
Ehrat Florence nurse h3773 Curlew
Ehrenberg Gustave (Blanche) h516 Thorn
" Herman H (Emma) USN h829 11th av
Ehrendriech Alvin F (Pearl) USMC h4638 De Soto
Ehrhardt Chas W (Ann) clk NPWD h4549 Bancroft
Ehrhart Geo delmn P W Gavin Co r2406 Dulzura
" Victor driver GBCo r4118 Lark
Ehrig Wm (Freda) poultry 6980 Akins av
Ehring Jessie (wid M J) h3420 Gaines
Ehrlich Wm B (Florence B) tailor h434 W Cedar
Eichbaum Benj D (Ann) police SDPD h2719 Bway
" Lelia S (wid C H) h445 25th
Eichberg Willie forwn SDSL r1159 6th av
Eichenberger Alvina M Mrs h1202 Diamond
Eichenlaub Carl M (Billie) asst eng SD&AERy h2746 Copley av
Eichholtz Frances clk NDS r43 19th
" Orville F (Frances) baker h43 19th
Eichhorn Elsie h525 Kalmia
Eichinger John W cbt mkr h3519 Kettner blvd
Eichler Eliz (wid Henry) h4485 30th
" Wm W (Anita) eng r4485 30th
Eickelberry Frank h2221 Abbott
Eickenbush Clara Mrs r208 Pynchon
Eickman Chas J (Julia F) slsmn North Park Realty Co h4054 Louisiana
Eickmeyer Andw mech r3440 Albert
" Fredk (Clara) h3627 Indiana
" Louis L (Mary A) emp NAS h3440 Albert
" Marion emp Mrs Grace Woodmore r3440 Albert
Eidemiller Dora (wid Martin) h4386 Proctor pl
" Irwin L (Florence) electn Capitol Elec Co h4376 Proctor pl
" Margt M sec J C Hartley & Sons r4376 Proctor pl
Eidson Jos r804 3d av
Eigel John (Anna) mech Ora D Ginther h1960 Harrison av
Eigenmann Charlotte E writer h711 Robinson av
" Henry (Irma) mech Cons Aircraft Corp h 4368 40th
" Rosa S (wid C H) h3742 8th av
" Thora writer r3742 8th av
Eigner Emil (Lucie) h434 Nutmeg
Eike Fred C meats 2618 National av r2267 Harrison av
Eiland Sie (Bessie) USN h2873 Newton av
Eilenberger Lillian hostess SD Hotel r3207 Collier av
" R Ralph (Lillian M) bartndr BRB h4967 Mansfield
" Ralph r3207 Collier av
" Robt R (Lillian) h3207 Collier av
Eiler Dorothy nurse Co Hosp
Eilerman Eliz (wid G H) h3984 Georgia
" Geo H (Helen M) dist mgr U-TPCo h3131 5th av
Eilers Gladys E waiter Whitney & Co r2126 O
" Henry W (Eva) USN h5022 Santa Monica av
" Max USN h3709 6th av
" Walter W USN rNatl City
Eilertsen John L (Louise R) tchr Pub Sch h 4683 Natalie dr
" Louise R Mrs tchr Pub Sch r4683 Natalie dr

PETERSON MOTORS, Inc.

HUDSON - TERRAPLANE - SALES AND SERVICE

Tel. Main 5129 — Broadway at Thirteenth

Ein Marjory E musician r1312 12th av
" Maurice E (Rose) sec-treas R E Malt Supp h1312 12th av
" R Bows Mrs pres R E Malt Supp r1312 12th av
Einhaus Aug (Evelyn M) h1662 Shafter
" Evelyn tchr r1662 Shafter
" Fred H r1662 Shafter
Einolander Axel C (Clara B) jwlr Irvin A Scribner h817 Redondo ct
" Hjalmer F (Edna) (Service Jewelry Manufacturer) h3786 Strand way
Eis Bertha (wid Vincent) h932 Union
" Martin V (Alva) supvr Safeway h3704 Herman av
Eisele Geo J r445 Cuyamaca av
" Mary F (wid W H) h445 Cuyamaca av
" W Robt (M Cath) firemn SDFD h1712 Granada av
" Walter J lab Gas Co r445 Cuyamaca av
Eisen Regina (wid Saml) h1804 Island av
Eisenberg T Gilbert (Lillian L) women's clo 3853 5th av h131 W Lewis
Eisenhardt Nelson H (Edna) USN h3047 Union
Eisenhauer Jos J barber 2786 B
Eisiminger Frank M (Edna) h4243 Copeland av
Eisler Bertha (wid Alf) h4888 Coronado av
" Eliz h4835 Narragansett av
" Ella r4835 Narragansett av
" Fannie r4835 Narragansett av
Eisman Franklin J (Louise) USN h3447 Copley
" Franklin J jr welder SACo r3447 Copley av
Eite Cula slswn MW&Co r2569 Wightman
" Robt (Lizzie) h4826 Canterbury dr
" Wm K (Cula) teller BofA h2569 Wightman
Eiter Clayton W (Cecilia) slsmn Arden Farms h2212 Meade av
" W E slsmn QDPCo rLa Mesa
Ek John C mach SIW rValencia Park
" Royal C (Dorothy) carp h4143 Bancroft
" Royal J (Margt H) carp h804 26th
Ekburgh Ida D h4671 Orchard av
Ekdahl Harriett M opr SCTCo r4957 Santa Cruz
" Reuben D (Leona M) lab h2233 L
" Wm (Harriett) tool designer Cons Aircraft Corp h4957 Santa Cruz av
Ekegren Mary E Mrs nurse Co Health Dept r 4388 Arcadia dr
EKERN ANDREW H (Bluebell) Mgr Hostmark Co and Insurance, 648 San Diego Trust & Savings Bldg, 530 Broadway, Tel Franklin 1389, h4212 Palmetto Way, Tel Jackson 3847
" Signe (wid Andw) h2452 6th av
Ekhoff Bertha h rear 3329 2d av
Ekman Aug R (May) millmn BLCo h2204 National av
Ekrem Clara Mrs r2719 Lincoln av
" Norman O emp Cons Aircraft Corp h2719 Lincoln av
Ekron Harold P (Jean) stone wkr SO&MCo r4712 Lenore dr
" Jean slswn Whitney & Co r4712 Lenore dr
Ekvall Leslie D (Lula) lieut comdr USN h4551 Van Dyke av
Elam Chas M driver Safeway rNatl City
" Geo (Evelyn) waiter A A Cloninger h1214 C
" Oran E (Edith) h4130 Voltaire
ELANDER BURMAN J, Dog and Cat Hospital, 3738 Pacific Hway, Tel Jackson 5550, r 1139½ 19th, Tel Main 5550
" David E (Peggy) r1139½ 19th
" David Y (Leonore) with B J Elander h 1139½ 19th
Elardi Salvador C (Eva) mech Cons Aircraft Corp h1030 S 30th
Elby Gus W r3000 E
El Cadiz Court 4714 Oregon
EL CAJON AVENUE POTTERY (Lawrence L Mounts) Wholesale Plain and Fancy Flower Pots, Glazed Ware, Stoneware, Rainbow Dinnerware, 3235 El Cajon Blvd, Tel Randolph 5539
" Golf Fairway C D Messenger mgr 6147 El Cajon blvd
El Calzada Court Mrs F L Fletcher mgr 3571 Fairmount av
El Camino Auto Court C C Grogan mgr 2006 Morena blvd
El Cantorral Court Mrs M E Pease mgr 2454 Adams av
El Centro Apartments Geo Sears mgr 166 16th
El Cerrito Apartments 5874 El Cajon blvd
" Community Christian Church 5788 El Cajon blvd
" Market (W S and R M Staninger) 5739 El Cajon blvd

EL CERRITO VETERINARY HOSPITAL INC, A P Immenschuh, D.V.M., N N Jerome, D.V.S., 4395 70th, Tels Randolph 4780 and La Mesa 4226
Elco Apartments (H B Elco) 1968 Union
" Harold B (Marguerite) (Elco Apts) h1968 Union
El Comode Apartments Mrs E A Dower mgr 3821 5th av
EL CORTEZ HOTEL, J N Donahoo Mgr, 700 Ash, Tel Main 0161
EL CORTEZ PONTIAC COMPANY, Floyd Peterson President, F M Westerman Sec-Treas, F B Utter Genl Mgr, Direct Factory Dealer, Pontiac Motor Cars, 1541 Broadway, Cor 16th, Tel Franklin 6656 (For further information see page 11 Buyers' Guide)
El Cresta Shoppe (Mrs L A Windsor Mrs E J Williams) dry gds 3557 Univ av
Elder Arbemus B (Maye) cigars 1544 Bway h 1348 47th
" Chas N (Nora E) (Hotel Belmont) h926 3d av
" Elmer E (Gladys R) h3331 Central av
" Elmus E (Agnes R) h3230 Central av
" Geo W (Dorothy B) h2224 Sunset blvd
" H L Deak slsmn h510 Upas
" Howard W sls eng Gas Co h4320 39th
" Jos B (Betty) USN h2934 Kellogg
" Orton N (Pearl) asst supt of Mails PO h 1239 Robinson av
" Roy T USN h602 19th
" Wm J (Lillian M) h5030 Keeney
Elders Allen (Hazel) porter Tufford Motor Co r2894 Webster av
El Don Apartments (E M Simpson) 633 Penn av
" Hazel M nurse Mercy Hosp h209 W Washn
El Dorado Apartments Mrs M G Cazenave mgr 2229 2d av
Eldred Cora res sec YWCA r1012 C
" Harry W (Lola) h1752 Locust
" Wendell E (Kath) eng Cons Aircraft Corp h2819 Capps
Eldredge B Jas h3241 3d av
" Elbert E (Virginia) USN h1214 S 29th
" Lucy M Mrs r715 10th av
Eldridge Alice A bkpr White & Ball r1012 C
" Alf restr wkr D L Carey r3959 32d
ELDRIDGE DRUG CO, Ray A Vurgason Mgr, San Diego's Finest Prescription Dept, 3900 5th Av Cor University Av, Tel Woodcrest 3131
" Eleanor nurse Co Hosp
" Jane M Mrs slswn Thearle Music Co h1569 10th av
" Jean maid r636 3d av
" John B (Eleanor) h4221 Jackdaw
" Julia r4387 J
" Marshall C drugs 1503 30th rLa Mesa
" Mary (wid Wm) h209 15th
" Mary A Mrs h240 16th
" Percy C (Lottie M) electn h1551 Garnet
" Percy H (Eda) carp h7150 Colony rd
" Robt R clk Leu Hdw & Paint Co r240 16th
" Russell H with Gas Co rEl Cajon
" Wm r209 15th
" Wm B clk Leu Hdw & Paint Co r240 16th
Eldrige Homer R (Zella) carp h4824 Normandie pl
ELECTRIC BUILDING, Robt S Porter Mgr, 861 6th Av, se cor E, Office Room 414, Tel Franklin 4121
" Laundry (Southern Serv Co) 1480 Island av
ELECTRIC SUPPLIES DISTRIBUTING CO, Sam L Hall Pres, F G Goss V-Pres-Mgr, Basil Guthrie Sec-Treas, Wholesale Electric Supplies, 435 2d Av, Tel Main 9161
Electrical Products Corp Donald Donnell dist mgr 1702 Kettner blvd
" Workers Union No 465 R E Noonen sec 732 F
" Workers Union No 569 227 E
Electrolux Corp G O Lorraine mgr vacuum clnrs 524 B rm 308
ELECTROLUX (SERVEL) THE GAS REFRIGERATOR, W H Hermes Distributor, 726 Broadway, Tel Franklin 6519
Elevator Constructors Union Labor Temple
Eleventh Street Apartments C A Serene mgr 1344 11th av
Eley L Gertrude (wid C H) h3805 36th
" Oren B slsmn O B Davey Co r2542 Island av
" Willie P (Ruby) USN h2872c Franklin av
Eleyson Melvin (Mary E) h4226 Iowa
El Faro Grocery (J M Ojeda Aurelio Villa) 2287 Kearney av

This City Directory is placed on file in various Directory Libraries throughout the United States

CALL M4011
We will answer your Telephone Calls Day or Night with an Extension Line or Referred Listing in Telephone Book



ORIGINAL TELEPHONE SECRETARIAL SERVICE
530 BROADWAY
MAIN 4011

PAINTS
VARNISHES
LACQUERS
ENAMELS
ARTISTS' SUPPLIES

W. P. FULLER & CO.
MANUFACTURERS AND JOBBERS
SEVENTH AVE. AT F STREET ◆ TEL. MAIN 0181
BRANCH 2911 UNIVERSITY AVE. TEL. JACKSON 2332

WALL PAPER
PLATE AND
WINDOW GLASS
MIRRORS
ROOFING



ELECTRIC BLDG.
SIXTH AND E STS.
Sunset Engraving Company
SAN DIEGO, CALIFORNIA
We occupy the entire ninth floor
Every employee a skilled artisan
DRAWINGS AND ENGRAVINGS
FOR EVERY PRINTING PRESS PURPOSE.
FR. 6611
WE DO OUR BEST TO SERVE YOU

ABSOLUTE SECURITY
GENERAL INSURANCE
WAKELING INSURANCE AGENCY
233 SPRECKELS BLDG.
TEL. FRANKLIN 1984

Elfers Henry (Rose B) emp Gas Co h3726 Florence
El Francisco Apartments 3466 India
Elfring Herbt r4352 Alabama
" Wm A (Marie) USN h4352 Alabama
Elfton Richd F r902 19th
Elgasser Chas F (Hattie W) emp Gas Co h 2771 A
" Chas F jr r2771 A
Elget Chas F (Rosa) reprmn SCTCo h3030 Dove
Elgin Ewell A (Dorothy) h2837 Univ av
" Hotel W T Knop mgr 337 F
El Granito Springs Bottling Co Inc W B Cole pres 3094 Commercial
Elias Antonio (Carmen) lab h1645 Logan av
" Cornelio A (Myrtle) mgr Karl's Shoe Stores h3330 Myrtle av
" Cornelio O (Lupe H) meat ctr h3630 3d av
" Edw H emp College Motor Co r3630 3d av
" Lydia H slswn Whitney & Co r3630 3d av
Eliason Alf O (Bertha E) slsmn S R Frazee Co h1804 29th
" Wm A h4128 Alabama
Elim Pentecostal Tabernacle Rev Mrs M B Lynas pastor 4678 Cape May av
Eliot Gladys C maid U S Grant Hotel r3873 T
Elise Apartments Mrs Eliz Kriege mgr 865 21st
ELITE SHOP THE (Mrs Bertha S Griffiths) Wash Frocks, Aprons and Lingerie, 1007 8th Av
Elizabeth Apartments (Jos Large) 1645 Union
Elizondo Armand mech Cons Aircraft Corp r 1166 13th
" Reine S (wid Luis) clk N R Zaneis h1166 13th
El Jean Apartments Wm Bradley mgr 830 12th av
Elker Oswin H carrier PO r3745 4th av
Elkin Jas H (Olive) mech Smith & Haight h 1333 E
" Olive M compt opr GRHFCo r1333 E
Elkins Apartments Mrs Nellie Adams mgr 1229 10th av
" Clifford E (Ruby) slsmn E J Smith & Son h4824 E Mountain View dr
" Danl B (Ethel) clk W L Edic h4470 Cherokee av
" Kath hskpr r1572 9th av
" Wm J (Luella) mach NAS r4459 Florida
ELKS CLUB, Morris H Brunt, Sec, 168 Broadway, Tel Main 4138
Elledge Roberson R (Ruth S) gro 3764 Mission blvd h3374 Bayside walk
Ellenrose Apartments Mrs E R Herrill mgr 3962 Goldfinch
Eller Burl L clk r3673 Ocean Front walk
" Irma L Mrs clk Gas Co rNatl City
" Jas E (Esther J) USN h1029 21st
" Kenneth F slsmn KWCo rNatl City
" Lucy E Mrs restr 317 E r309 do
" Raymond J slsmn SCBCo rNatl City
Ellerbee Herbt (Nellie) flr lyr h4839 Lantana dr
Ellerman Belle E Mrs r2517 San Marcos av
Ellerson Arth T (Anna S) h4310 Fisher
" Bernhardt S brwrywkr r4310 Fisher
" Viola B r4310 Fisher
" Woodrow A bottler ABCo r4310 Fisher
Ellert Mary Mrs cook Mary A Ruski h4576 Maryland
Ellery Bessie F Mrs beauty shop 2448 San Diego av
" Claude C (Gladys) slsmn BMCo h4486 Morrell
" Duval (Atlas Chemical & Mfg Co) rGrossmont
" Jas M (Bessie F) h2448 San Diego av
" LeRoy B (Jackie E) slsmn MCB h4084 38th
" Richd V shtmtlwkr SACo r4486 Morrell
Ellevseth Olaf lab W-MCo r3025 E
Elley Frank K (Agnes) asst mgr Hertz Driv-Ur-Self Stas h3835 3d av
" John E (Helen E) mgr Hertz Driv-Ur-Self Stas h811 Avalon ct
Ellicott Marguerite M tchr Ratliff Academy of Dancing h1665 9th av
Ellie Marjorie r1030 S 32d
Ellinger Carrie A h2875 Howard av
" Hattie Mrs hskpr 2421 32d
" Mary maid 1605 Plum
Ellinghaus Otto J inspr U S Customs Serv r Chula Vista
Ellingsworth Jas O (Mayme) h3644 33d
" Mayme Mrs slswn Morath's Real Estate Exch r3644 33d
" Murray shtmtlwkr r1464 C
Ellington Jas (Laura) lab h139 33d
Elliot Fred D (Rosie L) h3252 Clay av
" Wm P (Frances) tourist agt 336 C h3527½ Park blvd
Elliott Armc Apartments (Mrs I R Elliott) 1562 7th av
" Benj A (Juanita) hlpr NAS h3627½ Jennings
" Benj L (Mary) h4130 Lark
" Betty T Mrs cash US Grant Hotel r2636 Montclair av
" Brucie M emp HHCH r850 S 36th
" Chas W (Florence M) h1231 Myrtle av
" Chas W (La Verne) whsmn Alf M Lewis h 1646 Upas
" Clarence F (Marie) USN h4922 Del Monte av
" Clifford L (Eliz M) electn NAS h3027 Ivy
" Clyde E (Frances M) chiropractor 3911 5th av R202 r2418 Bancroft
" Clyde L (Vera) welder SACo r4034 Illinois
" Cuyler (Ellen M) USN h430 25th
" Dell Mrs h1519 Union
" Dolores r2337 Adams av
" Dorman C hlpr NAS r3894 Kansas
" E Leona r4045 1st av
" Earl R (Bessie) gas sta 1265 3d av h3460 Cooper
" Edw (Anna M) window clnr h4562 Altadena av
" Elinus J (Emelia) sign pntr Safeway h2618½ A
" Elisabeth Mrs h3050 Olive
" Emma E h4240 Norfolk ter
" Eug h2309 5th av
" Evelyn G with The Marston Co r2337 Adams av
" Flora G (wid J H) h1445 31st
" Florence Mrs h1702 Lincoln av
" Floyd H (Willa) chauf YCCo h3414 Park blvd
" Frances P (wid Addison) h1562 7th av
" Frank (Ethel H) h2980 B
" Frank electn r2745 46th
" Fred r410 A
" Fred lab Bd Pub Wks r4121 39th
" Fred G USN h411 Juniper
" Fred T (Gladys) carp h3417 Orange av
" Fredk E h3735 Pio Pico
" Fredk G H (Ruth A) formn Gas Co h4901 Canterbury av
" Geo r3035 L
" Geo J (Margt C) rep E F Hutton & Co h4839 Hart dr
" Grace clk r2337 Adams av
" Grace (wid E J) h2337 Adams av
" Helen A Mrs sten R-SC r3060 3d av
" Herbt stdt KELSEY-JENNEY COMMERCIAL COLLEGE r727 Windemere ct
" Herbt J (Helen) h727 Windemere ct
" Horace F slsmn Genl Paint Corp r3817 1st av
" Ida R (wid J W) (Elliott Arms Apts) h1562 7th av
" J S h2646 A
" J Wayne acct Treppa Tax Serv r1702 Lincoln av
" Jane F clk City Harbor Dept r3686 Albatross
" Jas (Ann) riveter Cons Aircraft Corp h1765 Ebers
" Jas B (Betty G) lab SDH h3032 Columbine
" Joe gndr HHCH r850 S 36th
" John H (Edith) r1205 12th av
" John L (Cath) USN r3612 32d
" John W florist EF r1347 4th av
" Jos E (Esther V) formn SCTCo h3262 Meade av
" Langford r4455 Estrella av
" Lawrence R (Ruth K) trucking 348 5th av h1021 W Walnut av
" Loren J (Opal) slsmn SBCo h3622 Ray
" Lou Mrs h3820 Marlborough av
" Marguerite O tchr Pub Sch rLa Jolla
" Maurice D (Ivy L) police SDPD h4455 Estrella av
" Melissa A (wid F W) h3817 1st av
" Meredith R (Helen) mech R C MacFarlane h5035 Narragansett av
" Michl r1231 Myrtle av
" Morgan D (Jane N) h3686 Albatross
" Paul C (Louise E) USN r3570 Van Dyke av
" Peter r8335 3d av
" Ray M (Helen) clo clnr 3402 Univ av h3060 3d av
" Richd H hlpr NAS r3835 3d av
" Robt C (Opal M) h1349 4th av
" Robt G (Margt L) slsmn J R Townsend Co h3677 42d
" Robt R (Amanda) pntr h2160 Harrison av
" Saml r4019 34th
" Sarah J r2646 A
" Thos L (Nellie) pntr r3928 Division
" Thos M r1562 7th av
" Todd W (Angeline) pntr h4584 Winona av
" Tracy A USN h320 W Penn av
" Virgil G (Marie) mech City Water Dept h 4266 Polk av

LOANS
IN ANY AMOUNT
UP TO $500
726 BANK OF AMERICA BLDG.

LOCAL LOAN Co

LOANS
SALARY, AUTO
OR FURNITURE
• 7TH FLOOR • Phone Franklin 7317

ELLIOTT
" Virginia L tchr Pub Sch h2927 4th av
" Warren R (Ina) USN h3545 Highland av
" Wayne r1702 Lincoln av
" Wm (Mabel) h5001 Kensington dr
" Wm h917 10th av
" Wm C (Leslie) formn Gas Co h3144 Felton
" Worley H mech NAS r800 C
Ellis A C r1244 10th
" A Dever (Amy A) formn Cudahy's h3364 Gregory
" Albt modeler SACo r3880 Swift av
" Allen (Dorothy) r2940 Univ av
" Arth (Eliz) mech r3870 Ampudia
" Arth A (Nellie M) buyer GRHFCo h1646 29th
" Arth H (Cora) plstr h3880 Swift av
" Bert porter King George Hotel
" Betty slswn GRHFCo r914 17th
" Byron N slsmn QDPCo rLa Jolla
" Chas M (Mildred) clk NAS h rear 2339 Univ av
" Clinton (Anne) h2227 Felton
" Cloda R Mrs r3605 Fairmount av
" Constance D gift shop 2469 5th av h4787 Kensington dr
" Cyril (Grace) pntr h3592 Filbert
" E Roy (Pearl) restr 739 E h867 10th av
" Earl r941 13th
" Earl E (Ailine) slsmn Armour & Co h4648 30th
" Earl G (Elsie) h4139 Fairmount av
" Edw F (Ruba) (Cal Butane & Appliance Co) h5729 El Cajon blvd
" Eug R r711 25th
" Eug R agt NY Life Ins Co h302 Thorn
" Frances W (wid Merle) h4004 Oregon
" Frank M r1714 Union
" Fred L (Ruth) h3505 Georgia
" Geraldine T clk SDC-OPA r2219 Polk av
" Gertrude H Mrs dep Co Recorder h2219 Polk av
" Gladys Mrs h2850 Boston av
" Gwynn r914 17th
" H Theo h1631 Gregory
" Harold mech r4824 Hawley blvd
" Harry R (Maebelle) mgr Pennzoil Co h3537 Browning
" Helen Mrs bkbndr r840 B
" Hubert E (Genevieve J) mech Bd Pub Wks h5127 Benton pl
" Jack clk Abr J Kahn r711 25th
" Jack (Betty) USN h840 Ash
" Jack A (Cora M) lab SDH h4338 33d pl
" Jas E (Anna R) capt SDFD h5471 Madison av
" Jas W r3537 Browning
" Jesse B (Willa) clk h3945 Boundary
" John r631 6th av
" John lab r835 6th av
" Jos F atdt Naval Hosp
" Kenneth B (Leola M) mgr De Lux Trailer Court h4275 Cass
" -Klatscher & Co B E Askew mgr 441 C 3d fl
" Lee F watch repr A R Oliver rEl Cajon
" Leola M tchr Pub Sch r1715 W Lewis
" Leonard A (Edna) h4479 Trias
" Leone M tchr Pub Sch r1715 W Lewis
" Lester A (Edythe) h3431 Arizona
" Lester P slsmn HLBCo r2219 Polk av
" Lorayne Mrs h3843 Park blvd
" Louise M Mrs ofc sec S S Kipp rMission Valley
" Mabel Mrs h643 12th av
" Mabel (wid John) h711 25th
" Mack D (Dorothy) USN h4042 42d
" Margt (wid Henry) r328 W Lewis
" Margt F r1714 Union
" Mary (wid J L) h1512 Madison av
" Mary A (wid R J) h1715 W Lewis
" Mary E hskpr 2808 State
" Maude (wid A W) h128 25th
" Nicholas C lab Gas Co h4283 39th
" Olive L musician h3144 Lawrence
" Orben E (Margt) USN h815 Sampson
" Paul D jr (Mollie) USN h2416 Capitan av
" Paul M (Mabel) emp NAS h4824 Hawley blvd
" Ralph W (Julia V) h3228 44th
" Ralph W (Cath) carrier PO h4547 Copeland av
" Ray H (Bernice) dept mgr LCCo h3682 Park blvd
" Robt B driver Safeway rNatl City
" Robt E (Helen E) USN h3319 Thorn
" Robt G (Edith A) carrier PO h4167 Fairmount av
" Robt J (Gretta) h3484 Birch
" Robt M slsmn DM r1646 29th
" Roscoe (Berenice) h2657 Clove
" Rose (wid J W) supt nurses Quintard Hosp h4136 Oregon
" Ruth J Mrs slswn h610 Penn av
" S Eug mech r3484 Birch

ELLIS
" Thos J pntr h2152 Bacon
" Vesta L Mrs h4034 Central av
" Ving USN h3770 Georgia
" Walter W (Marie) electn h328 W Lewis
" Wm r1492 K
" Wm (Edith E) driver h4394 Chamoune av
" Wm A (Edna R) h4462 Park blvd
" Wm B (Dorothy M) h4451 40th
" Willis H r810 Queenstown ct
Ellison Carl A (Julia) plstr h4817 Biona dr
" Chas V (Nellie) slsmn SR&Co r1627 Ocean Front walk
" Clarence R slsmn UICo r1619 Dale av
" Claud F h3989 Ocean View blvd
" Cleveland H (Eliz) h2862 National av
" Clifford L mgr Savoy Theatre and Savoy Theatre Bldg h4676 Orchard av
" Donald (Adeline) fishermn r1468 India
" Edith S (wid W H) h3754 Centre
" Frances emp Classic Beauty Shop r3535 Copley av
" Fred O h510 Crosby
" Genevieve M h110 E Arbor dr
" Geo C (Frankie) cook h3535 Copley av
" Henry (Hattie) r1842 Front
" Homer H slsmn SFCo r4818 Bermuda
" J Milford (Alta R) tchr Pub Sch h3918 Gresham
" Jas T (Kath) USN h4471 Bancroft
" Jesse r4020 Kansas
" John C (Mattie) r3535 Conley av
" Lucy Mrs nurse r2698 Univ av
" Mabel fcty wkr State Blind Shop r3059 44th
" Mabel slswn r110 E Arbor dr
" Margt Mrs nurse R-SC r4730 College av
" Max J (Beth) mach Cons Aircraft Corp r4202 Kansas
" Melvin L (Mary B) dist mgr U-TPCo r1366 2d av
" Theo R (Opal) USN h4334 Taylor
" Veda Mrs clk r1669 1st av
" Virginia E r4817 Biona dr
" Wm M (Margt) slsmn CBCo h4730 College av
" Zeta (wid H L) slswn r1366 2d av
Ellmers Albt D jr clk PO rChula Vista
Ellquist John A (Agnes) gdnr h3104 F
ELLS AGNES G MISS, Real Estate Broker, Rentals, Insurance and Notary Public, 4845 Muir Av, Ocean Beach
Ellstrom Bert (Eula) USN h2877 Newton av
Ellsworth Clyde C (Beatrice) mech ECPCo h2810 Newton av
" Danl A (Hattie P) h4335 Avalon dr
" Danl H r3645 Park blvd
" Donald W (Marjorie J) pntr h4028 Manzanita dr
" Ellen (wid E F) h3644 Landis
" Emma (wid C B) r3851 6th av
" Frances T (wid Ellis) h2710 Teresita dr
" Geo r4704 Del Monte av
" Geo L (Mary I) h4704 Del Monte av
" Geo W (Mary) driver C&R Transfer Co h 4321 Estrella av
" Hattie E (wid M M) h3619 Plumosa dr
" Jane drsmkr r128 B
" Leonard D (Florence R) h4282 Menlo av
" Lillian M (wid C E) h1045 20th
" Marion E (Daisy) h1045 20th
" Max driver r2738 Upas
" Rufus M h5034 Narragansett av
" Wm F (Harriet) rep Hill Richards & Co h 4130 Jackdaw
Ellyson Grace (wid S M) h4095 37th
Elm Apartments Mrs M E Kirkland mgr 1764 Front
" Court Apartments 1730 29th
" Danl B (Minnie) pntr NAS h4222 Swift av
" Edith mgr Lathams Rest Home h4069 1st av
" Ralph B (Pauline H) tires 1769 Univ av r3358 Bancroft
" Robt M (Agnes) br mgr Piggly Wiggly h4319 Swift av
Elmendorf Earl F (Charlotte) hlpr NAS h427 26th
" Fred mach Acme Pipe Co rLincoln Acres
" Jeannette B (wid Vitruvious) h2467 Market
" Vinal J (Olga) mech h3656 Birch
Elmer Albina Mrs r1342 A
" Blanche bkpr Rowe Serv Co rNatl City
" Carrie (wid G C) nurse 1342 A
" Cecil J (Helen) roofer h4012 Redwood av
" Clyde R police CHP rCarlsbad
" David E (Mary E) carp CMCo h3036 Oliphant
" David R (Huldah) restr 4705 Univ av h3729 47th
" Floyd S (Olive) baker MCB h3366 Meade av
" Joe M (Helen W) slsmn Vick's Distr Co h 808 30th

KELSEY JENNEY COMMERCIAL COLLEGE
"SINCE 1887"
For 53 Years Providing Training for Thousands of Ambitious Men and Women
Employers BENEFIT By Consulting US
K. M. BARAGER
President
EDNA W. SULLIVAN
Principal
Franklin 7418
1060 C St.
San Diego, Calif.

JOHNSON-SAUM COMPANY
FUNERAL DIRECTORS
1408 Fourth Ave. **Telephone Main 6168**

KLICKA LUMBER COMPANY

LUMBER AND BUILDING MATERIAL

Thirtieth and University

TELEPHONE Jackson 5171

ROSS & ROSS

BOOK BINDERS

Account Books
Loose Leaf Binders
Loose Leaf Sheets

860 Third Av.

Phone, Main 3306

ELMER
" Olive beauty shop 3932 El Cajon blvd r3366 Meade av
" Ralph (Amy) violinmkr 1141 C
Elmo Jos mech Cons Aircraft Corp r3264 4th av
El Monte Apartments Mrs E E Carney mgr 1246 14th
Elmore Della Mrs waiter h2502 Euclid av
" Gus waiter Tony Mirabile
" John clk H E Farb rNatl City
" Josephine M lawyer 530 Bway R1110
" Mitchell M lab Bd Pub Wks h2645 L
" Oscar H r6755 Wunderlin av
" Rexford Indywkr r2502 Euclid av
" Virgil H (Marjorie) driver h4045 Albatross
" Wm L mech NAS h2415 Commonwealth av
Elmquist Albt H (Eileen) USMC h1847 Front
Elms Edw F (Blanche) carp h2865 Logan av
El Nido Apartments (Theodora Wackermann) 1042 24th
" Apartments Mrs Myrtle Theoldore mgr 2024 State
" Court 4731 Oregon
Elo Arnold V (Ola B) mech h1456 Diamond
" Geo h4242 Chamoune av
" Robt E (Marjorie) emp Cons Aircraft Corp h 4305 Fanuel
" Wm I (Winifred K) formn SD Municipal Whse Corp h5966 Estelle
El Ocho Apartments (S H Daniels) 515 Penn av
EL PADRE CAFE (J R and W J Blackett) 640 W Broadway, Tel Main 6985
El Patio Apparel Shoppe (Mrs N G Strom R W McIntyre) 3796 6th av
" Corte C M Covington mgr 2503 G
" Court Ralph Cady mgr 3947 3d av
" Courts 4815 Voltaire
El Portal Court R N Heldenbrand mgr 1125 25th
El Prado Apartments Mrs Kath Dalton mgr 1464 2d av
EL PRADO SHOE REPAIR SHOP (Earl J Hinton) 2508 5th Av, Tel Main 3346
El Rancho Grande Cafe (Geo Sandoval Jose Jacoste) restr 562 5th av
Elrath Adelaide Mrs smstrs r4844 Santa Monica av
El Rey Court 4042 Swift av
" Hotel (Mrs M B Waring) 1501 5th av
" Hotel Garage 518 Cedar
Elridge Wm eng h470 20th
Elrite Marie r2081 Una
El Roberto Apartments H H Noel mgr 942 Beech
Elrod A W slsmn r1048 6th av
" Evelyn H slswn Monarch Drug Co r1306 Union av
Elsdon John A (Josephine) h4901 33d
Elser Wm P (Edith) (S D Elevator & Electric Co) h3428 Curtis
Elsey Evelyn B Mrs r3625 43d
" Peggy h470 20th
" Virginia (wid D B) h2014 Sunset Cliffs blvd
Elsner Cloyde H (Ruby M) h4370 Idaho
" Fred r322 G
" Nathan P (Hulda) mech h5226 Groveland av
" Wiley R (Verna) musician h1835 Everview
El Solano Court 4039 34th
Elsos Edith M r2927 4th av
Elston Arnold (Miriom) welder h2535 2d av
" Edw mech Cons Aircraft Corp r3790 Albatross
" Fredk E driver SLCo rChula Vista
" Harry R lab r429 S Evans
" John G (Jean) mach Cons Aircraft Corp h 1850 Reed av
El Sueno Court (Chris Johnson) 3318 Adams av
Elswick Robt (Inez) USN h1637 Sunset Cliffs blvd
Elsworth John (Anna) h4585 Cleveland av
El Tempo Hotel Mrs Sula McLean mgr 701 7th av
Eltner Randolph (Irene) tmstr h2082 Una
El Tovar Apartments Mrs M E Tirrell mgr 1301 28th
El Trio Beauty Shop (Daisy Anderson Georgia Turner) 525 C rm 502
El Trojan Cafe (Henry Milan Roy Bochardo) 852 5th av
El Virlou Apartments J A Rose mgr 2254 5th av
Elward Roy (Dorothy) clk BDCo h6307 Brooklyn
Elwell Anne W emp WUTCo r4123 37th
" Geo S lab r825½ 5th av
" John R (Anne) lab NAS h4123 37th
" Oral (Muriel) emp Roland's r926 3d av
" Ted r234 Bway
" Thos J jr printer U-TPCo h500 20th
" Robt W Rev (Isabell) pastor Four Square Gospel Ch h4333 30th
Elwood Apartments 831 Bway
" Orlin (Alice) USN h2542½ Univ av
Ely Clarence B (Beatrice L) h3262 Grape
" Dale C (Ila) lab Gas Co h4239 35th
" Frances r3836 Boundary
" Frank D formn Gas Co h2848 G
" Fred D (Beulah) egg candler Am Poultry & Provision Co h230 Montecito way
" Henry G (Ruby) r3642 6th av
" Mary E tchr Pub Sch h4690 Biona dr
" Miriam librn R-SC h3642 6th av
" Robt mech ECPCo r3801 Belmont av
" Rodney jr drftsmn r4245 Hilldale rd
Elza Beulah (wid J H) r2954 Date
Embery Agnes A adv mgr Parmelee-Dohrmann Co r4654 Louisiana
" Kenneth A (Shirley) mech Dorman's h4293 Mission blvd
" Minnie G (wid G A) h4654 Louisiana
" Vernon K hlpr SCTCo r4329 Marlborough av
" Vernon L (Marie) mech M H Jordan h4329 Marlborough av
Emblen Chas P (Annie A) h3373 Herman av
Embler Lloyd F (Mary J) mech Cons Aircraft Corp h4082 Central av
Embrey Karl E (Irene) carp h1465 Grand av
Embring Wm (Tekla M) lab h2550 K
" Wm H (Mary R) cook h2132½ Irving av
Em Brogno Jos (Dorothea) USN h3477 Arthur av
Embry Harold E patr r2046 30th
Embury Wm C (Edna E) h2828 Juniper
Emde Floyd J wtchmn W J Ruhle rChula Vista
Emeis Harry P (Jane B) dentist 625 Bway R1009 r510 Upas
Emerich Harriet (wid Cornelius) h920 F
Emerson Annex School 3884 Franklin av
" Caroline J Mrs h4258 Chamoune av
" Cecil S clk NAS r339 Washn
" Chas H (Edith) stone wkr SO&MCo h6244 Scimitar dr
" Edwin A (Rose) h2645 28th
" Everett M (Gwendolene J) USN h2980 Newton av
" Herff C r4405 Narragansett av
" Horace P (Vera R) acct h3044 29th
" Jay waiter Chinese Village Cafe r2980 Newton av
" John E (Bertha) slsmn QDPCo h4631 Biona dr
" John E jr slsmn Kay Jwlry Co r4631 Biona dr
" John W (Mattie E) h1955½ 5th av
" Lawrence L eng Cons Aircraft Corp r4405 Narragansett av
" Mary E r2645 28th
" Myrtle R (wid John) r2980 Newton av
" Robt C carp r4631 Biona dr
" Robt J (Leora) h726 Niantic ct
" School 3575 National av
" Sophia A nurse r1744 2d av
Emerton Thos kitchen hlpr Co Hosp
Emery Alf (Maude E) plstr h2893 Boston av
EMERY AMBULANCE SERVICE (Alan Wiley) 3978 Park Blvd, Tel Main 1122
" Chas F r3035 Tennyson
" Ernest E (Edna L) hlpr NAS h2430 B
" Frank S (Pauline B) dentist 625 Bway R1106 h2060 Evergreen
" Geo W hlpr NAS rSan Ysidro
" Gordon R (Georgina) plstr h1220 S 29th
" Harold R (Julia) h3443 Olive
" Henry U (Irene M) sls mgr Aztec Brewing Co h2437 29th
" Hiam N (Doris E) agt PICo h3063 E
" Inga (wid F H) r4077 Idaho
" Jack D mech F C Runk r2922 Adams av
" John D (Stella) asst mgr Holcomb's Dept Store h2424 Vancouver av
" Kathryn Mrs clk Mabel Hensel h1623 W Lewis
" Kathryn (wid E E) h4185 Ingalls
" Mason (Ruth) USN h rear 916 Raven
" Maurice G welder SACo r4841 Kansas
" Mervin C (Helen D) USN h3878 National av
" Milton H (Dorothy) mach h2885 Boston av
" Miriam F r3443 Olive
" Pitts r526 West E
" Robt D (Rosalie) h1835 Bancroft
" Scott h2022 29th
" Thos r4028 46th
" Wm H (Mary S) driver SOCo h2922 Adams av
Emes Chas F (Hattie) h3582 Dalbergia
Emge Jos (Anna) h3717 Birch
Emig Frank lab r1134 11th av
" Neil D (Ingeborgh) mech Dean Benter & Sons h3937 9th av
Emigh F J r604 Cedar
" Stella diet maid Co Hosp
Emilia Joaquina (wid Vincent) r1764 Columbia
Emlaw Joy r1120 W Lewis
Emley Alvin (Wilhelmina) USN h5023 Niagara av
Emmanuel Evangelical Church Rev H F Cook pastor 3801 29th

B. ALEXANDER BROOME
District Manager Jefferson Standard Life Insurance Co.
ENDOWMENTS - LIFE - ANNUITIES - SALARY SAVINGS
Also AUTO-FIRE-CASUALTY through PACIFIC INSURANCE CO.
342 SAN DIEGO TRUST & SAVINGS BLDG. TEL. FRANKLIN 2203

Emmerich Aaron mech r3936 4th av
Emmerling Jos USN h1360 Oliver av
" Wm F (Alma) mech r1860 Oliver av
Emmert Harry (Lucille) gro 1930 Island av
Emmett Chas clk r1013 F
" Chas A h1312 12th av
" Chas D h2626 G
" Eug (Hallie B) h4526 Max dr
" Frank baker 1013 F
" Frank S (Agnes) mach opr h4718 Morena blvd
" Hallie B clk NSD r4526 Max dr
" Marie L tynist USN r4526 Max dr
" Robt J (Oklazene M) clk NAS h3766 46th
Emmons John W (Lillie M) plstr h1711 K
" Oliver (Rhoda) USN h45 19th
Emory John L (Margt) USN h2244 30th
" Lillian Mrs h4233 Arguello
" Wm M (Eliz R) inspr NPWD h4429 North av
Emoukhvari Veronica h1404 Sassafras
Empfield Clarence B (Peggy) servmn City Chev Co h4539 Mississippi
EMPIRE GARAGE (Jim H and Florence E Lucas) Complete Auto Service, Storage, 520 4th Av, Tel Franklin 5888, Repair Dept (Empire Annex) 453 4th Av
Empress Hotel (A I Schliemor) 227 B
Emrhein Carl A (Mary) metalsmith NAS h4455½ 48th
Emrich Richd W (Nona) USN h4568 Cape May
Emrick Walter D clk PO rNatl City
Emslie Apartments (Mrs Corieta Emslie) 4170 Park blvd
" Corieta (wid W R) (Emslie Apts) h4170 Park blvd
Encanto Methodist Community Church 6567 Imperial av
" School 822 65th
Encinas Petra r3051 J
" Rudolph (Rebecca) clk h4077 Goldfinch
Encomio Valentine A (Pheobie) h2042 Logan av
Enders Barbara D r4620 Oregon
" John J (Emma) h4620 Oregon
Endicott Cecil L (Kathleen) meat ctr Safeway r4659 Niagara av
" Fred L r5463 Adams av
" Fred M (Agnes) swtchmn SCTCo h5463 Adams av
" Mabel clk S H Kress & Co rYWCA
" Mary (wid H C) h4659 Niagara av
Endly Lura Mrs h2244 1st av
Endorf Roy W (Vivian) USN r715 Vanetie ct
Endres Arth L welder Cons Aircraft Corp h425 Univ av
Endress Henry W (Dorothy) driver Gas Co h 4430 McClintock
Endriss Orville F (Florence) plmbr h431 35th
ENEBOE JOHN B, MD, X-Ray Specialist, 510 Medico-Dental Bldg, 233 A, Tel Main 4802, Res University Club
" Walter J (Ida O) lab NAS h4546 36th
Eneral Eliz Mrs h4063 Park blvd
Enerva Baldomero (Victoria) porter J D & A B Spreckels Co h11 18th
" Seroe Y emp Bradley's r614 5th av
Eng Camille (wid O C) r2258 Brant
" Claude O (Elna) adv mgr CCBCo h4689 Natalie dr
" Harold W clk M T Quirk h2258 Brant
" Lena librn h2818 Camulos
" Ludwig (Freda) h4319 10th av
" Ransom L (Helen) tchr Pub Sch h830 San Luis Rey pl
" Vincent r5116 Narragansett av
" W C r655 6th av
Engberg Vanos C (Marynell) dist sls supvr Sou Cal Tel Co h3568 Villa ter
Engbright Stella D opr SCTCo rEl Cajon
Engebretson Ida (wid Chas) h1120 21st
Engel Alf V (Helen E) mgr Sou Cal Telephone Co h5034 Bristol rd
" Bernard R (Dolores B) (Balboa Lndy Ltd) h4924 Westminster ter
" Eug E ins 1617 3d av
" Freda M (wid Herman) h624 San Antonio av
" Helen M stdt **KELSEY-JENNEY COMMERCIAL COLLEGE** r5061 35th
" Herman J (Minnie) baker 2205 Fern h1035 Hanover
" Norma E tchr Pub Sch r624 San Antonio av
" Wilfred F r4627 Alice
" Wm F (Christine) h4627 Alice
Engelbrecht Robt C (Helen) USN h3527 Kite
Engelbritson H Mrs h2035 Bway
Engelhardt Christian H (Eleanor) formn Cons Aircraft Corp h1945 Froude
" Paul I (Estelle) USN h943 20th
Engelhart C E toolmkr Cons Aircraft Corp r 4548 Cherokee av
ENGELHART
" Ralph tractor opr r1460 Thomas
Engelhorn Chas (Eliz) pharm h4073 Albatross
" E Mox (Evelyn F) real est 1152 7th av h333 W Washn
" Geo W h634 Penn av
Engelman John J lab h1640 3d av
" Wm L (Mabel) lieut comdr USN h2322 Whitman
Engelsman Irwin printer r3180 N Mountain View dr
" J J eng U S Grant Hotel r3812 38th
" John pntr h3180 N Mountain View dr
Engelstad Elmer E (Dorothy D) carp h4576 North av
Engert Josephine Mrs h1354 2d av
Engi Albt E (Frances) shtmtlwkr h1134 11th av
England Albertina Mrs h3168 Boston av
" Chas A mech Cons Aircraft Corp r4292 45th
" Edith r3168 Boston av
" Harold (Edith) USN h3620 Texas
" Harry W (Glennie C) wtchmn Court House h2839 Newton av
" Irene mach opr r4719 Bermuda av
" Jos H emp Cons Aircraft Corp r3168 Boston av
" Jos M cook r1335 J
" Leon P cook Geo Sheldon r1914 Pacific Beach dr
" Mae Mrs r4719 Bermuda av
" Mary Mrs r3545 1st av
" Mary J (wid W W) h2829 Adams av
" Ralph (Barbara) USNR h4719 Bermuda av
" Robt J (John's Rabbitry) r2829 Adams av
" W M r423 West F
" Wm F driver r2829 Adams av
" Wm H gas sta 1263 State r1430 do
Engle Chas I (Helen J) sta atdt H J Stackhouse h3844 Teak
" Earle E (Viola D) br mgr Safeway h4719 Soria dr
" Gertrude M Mrs writer h4394 40th
" Harold E driver ZS rZoo Grounds
" Harry J chiropractor 121 Bway R475 h4778 Soria dr
" Ira C (Barbara P) eng FTPCo h630 S 37th
" John H Rev (Claudia M) pastor Trinity Methodist Ch h3030 Thorn
" Ralph L (Lottie) cement wkr h4070 Illinois
" Robt sta atdt H J Stackhouse
" Robt A (Mary) welder SACo r630 S 37th
" Viola D with The Marston Co r4719 Soria dr
" Wm O (Ethel E) h2945 Kalmia
" Winfield C (Elma A) women's clo 4211 Univ
Englehorn Emma clk r2102 G
Engleman H O lab W-MCo r1640 3d av
Engler Carl H tchr Teachers College r1233 Essex
" Frank C (Jeanette) USN h4912 33d
" Gene r2555 5th av
" Gus r1334 1st av
" Howard mech r3560 Polk av
" Jack (Hallie) h1546 Madison av
" Lura Mrs h2555 5th av
" Marie L (wid Herman) h1233 Essex
" Mattie (wid Martin) h1405 Torrence
" Ruth A r1233 Essex
Engles Lester (Josephine) USN h3015 Lincoln av
English Ada Mrs mgr Matheson Apts r1215 Market
" Addie W (wid John) h2965 Union
" Arth H (Bertha) lab Naval Hosp h4394 Texas
" Arth T (Nellie M) h3735 Newton av
" Benj C (Ada) h1215 Market
" Chas mech Cons Aircraft Corp r803 Ormond ct
" Chas P clk r878 Armada ter
" Chas S (Lois T) USN h3935½ Hamilton
" Clarence H (Lois P) dep Co Assessor h2919 Dale
" Clark M (Mabel) uphol SFCo h4310 Euclid
" Donald slsmn h rear 3814 Mississippi
" Eleanor L sec Pub Sch r2919 Dale
" Erroll L (Edith) cook Army & Navy YMCA h1286 Myrtle av
" Frank A (Mary E) (English & Selzer) h3727 46th
" Frank M welder SACo rNatl City
" Gordon USN h3023 30th
" John E whsmn SDC-OPA rImperial Beach
" Jos A (Ida) USMC h4926 Cape May av
" Laura Mrs h3058 India
" Leland S (Janette) police SDPD h4224 10th av
" May Mrs r1465 2d av
" Richd C (Marjorie) slsmn h3408 Bayside walk
" Robt Y clk PO r878 Armada ter
" Rowland H (Aleta) USN h4084 Landis
" Susan (wid C P) h878 Armada ter
" Victor driver r3657 National av
" Village Court (Fred Sweeney) 4054 Hamilton

WHAT'S YOUR LINE ?

If Your Card Were Here Everybody Would Know

SAN DIEGO'S MOST COMPLETE DEPARTMENT STORE
MONTGOMERY WARD
B STREET AT EIGHTH AVENUE ◆ PHONE FRANKLIN 7781

CADILLAC
"Standard of the World"
First, Front and A Streets

LA SALLE
DON LEE

OLDSMOBILE
"The Car that Has Everything"
Telephone Main 5186

MAYER & BOYCE

MOTORS
PUMPS
SCALES
ENGINES

MACHINERY SUPPLIES AND REPAIRS

ELEVATORS... INSTALLATIONS AND REPAIRS

644 7th Ave.
Tel. Main 1853

DIRECT MAIL ADVERTISING.

CAMPAIGNS CREATED AND EXECUTED
MIMEOGRAPHING ILLUSTRATED AND COLORED
VARIOGRAPHING
MULTIGRAPHING
MAILING LISTS

SARA E. SMITH ORGANIZATION
SUITE 242
SAN DIEGO TRUST & SAVINGS BG.
PHONE FRANKLIN 6969

ENGLISH
" Virgil P phys 701 Raven
" & Selzer (F A English R P Selzer) uphol 3011 El Cajon blvd
Engman Gust lab r121 G
Engram Frank E r614 Market
Engstrom Carl E (Ella F) city frt agt SFRy h4797 Panorama dr
" Wm G (Aurora) h2146 Franklin av
Enke Chas C (Harriett N) h3874 Cherokee av
Enlund Ellen r950 Cedar
" Waino J (Irene S) mech Cons Aircraft Corp h3737 Cherokee av
ENNA JETTICK BOOT SHOP, Robt A Ridenour Manager, 1114 5th Av, Tel Main 9888
Enneking Wm A slsmn Auto Club r1710 Adams av
" Wm C (Mary) caretaker SDERy r1710 Adams av
Ennis C Raymond r4033 42d
" Ellen (wid C L) (Joy Court) h4033 42d
" Elmer F (Jennie) checker SBCo h3505 33d
" Elmira r3824 Wabash av
" J May wrapper SBCo r3505 33d
" Lillian A h525 Kalmia
" Mathilda O phys 4279 40th
" Robt L (Mary) h4937 Muir av
" Robt L gdnr r3505 33d
Eno Imee L (Lydia) confy 1879 Garnet and agt Pac Greyhound Lines h1420 Diamond
Enoch Warren O (Ethel L) supt Fisherman's Tuna Pkg Co h2229 Froude
Enochs Ray C (Ruby) slsmn h2678 Poinsettia dr
Enos Clifford asst cook Co Hosp
" Hazel Mrs r4371 42d
" Louis P (Mabel) h4634 Norma dr
" Ruth Mrs r2660 K
" Thos (Elvira) fishermn h2453 G
" Wm E slsmn L B Farmer rLa Mesa
Enox Wm T (Arwildia) USN h1718 G
Enquist Chas J (Julia) h4650 Park blvd
" F Ed slsmn r3806 5th av
Enright Edw firemn r2120 K
" Isaac N h2120 K
" Thos J (Minnie) h4628 Wightman
" Wm H (Wilhelmina) h7234 Amherst
Enriquez Enrigue G (Rafaela) (IXL Hatters) h2756 C
Ensbury Wm mech Cons Aircraft Corp r2343 Front
Ensign Allen G (Patricia) USN h1755 Front
" Dewey (Lizzie) h3766 Marlborough av
" Earl D (Mamie) h4269 Taylor
" Edw N (Marthana) aircraftwkr Cons Aircraft Corp h3693 46th
" Stanley (Anna) asst sec Southern Title & Tr Co h3652 45th
Ensley Nelton S gro 1244 B h1220 13th
Enslow Ruth r3456 Cherokee av
Ensor Benj E (Dorothy E) sls mgr Robt D Maxwell Co h3444 Herbert
" Dorothy E Mrs tchr Pub Sch r3444 Herbert
" Fannie (wid Arth) mgr Kath E Richards h 821 Vanatie ct
Enstead Mac D restr 3823 29th
Enter Walter W (Claribel) pntr h4427 Myrtle av
Entrikin Geo B carp Neukom & Wilson rChula Vista
Entringer Alex N (Mildred) USMC h3040 Browning
Entwhistle Nellie Mrs r3031 Palm
Entwisle Jas J (Mary I) lab h3631 Kettner blvd
Entwistle Clarence A driver HGFMCo rLa Mesa
" Ray (Maxine) USN h4035 38th
Enyeart Basil D radio opr r3654 43d
" Harry L (Mae E) pntr h3654 43d
" Rufus (Mattie) USN h4294 Landis
" Rufus S pntr r3654 43d
Enzinger Myrtle L Mrs sten Gas Co r4825 35th
" Nicholas A (Myrtle L) h4825 35th
Epler Isaac P clk r4061 Utah
" Jas E (Anna) r4044 Utah
" Mildred R Mrs tchr Pub Sch rLa Mesa
Epley Edw H (Ida M) h4761 Lotus
Epp Josephine Mrs h4117 41st
Epperheimer Carrie F (wid A A) r2528 San Marcos av
Epperson Harvey M (Reta) mach Cons Aircraft Corp h1944 La Jolla blvd
" Jas J eng US Grant Hotel r1145 11th av
Eppick Jas A (Ruth) emp NAS h136 W Cedar
" Ruth cash R M Elliott r136 W Cedar
Eppler Isaac E mgr SD Stamp & Coin Co r4061 Utah
" Julia (wid A C) h4067 Georgia
" Leona E (wid H J) h3780 5th av
Eppley Jas E (Helen) phys USN h2287 Juan
Epps Roy J (Deloris) USN h4236 35th
" Wm H (Eloise P) lab h219 Evans
Epstein Abr mech Cons Aircraft Corp h1014 14th
" Abr (Jeanette) mens furngs 529 E h4548 Iowa
" Annie (wid Benj) r3424 Bancroft
" Edw M (Naomi) slsmn h4152 33d
" Max (Harriett C) h3847 1st av
" Sidney slsmn r1014 14th
" Sol h906 21st
Epsten Harry (Eleanor) mgr SD Trailer Mart h2449 Marilouise way
Equitable Life Assurance Society of the U S B H Fiehler mgr 1007 5th av R1016
Eramo Carl clk r987 W Lewis
" Frank mech Cons Aircraft Corp r987 W Lewis
" Mary F with The Marston Co r987 W Lewis
" Rose r987 W Lewis
" Salvatore (Anna) shtmtlwkr h987 W Lewis
Erb Emily T Mrs r4148 47th
" Geo W (Martha) h4553 North av
" Hallie Mrs r1468 1st av
" Harriet I dep Co Recorder h2624 C
" Howard F (Hallie M) gro 1506 1st av
" Kenneth r2624 C
" W Lee (Edna R) slsmn SFCo h2928 Granada
" Wm L emp Cons Aircraft Corp r2938 Granada
Erbe Wm (Mary) hlpr NAS h4170 Ohio
Erce Albt L (Sybil) USN h2023 Ocean View blvd
Erdahl Hannah waiter r4360 Cleveland av
" Inga mach opr The House of Collins r4360 Cleveland av
" Sylvia hskpr r4360 Cleveland av
" Tennis pntr r4360 Cleveland av
Erdman Louis bartndr r319 Plaza
Erdmann Edw restrwkr r729 7th av
Ereer Wm H (Ama) bkpr h532 21st
" Wm H jr mech Cons Aircraft Corp r532 21st
Erganian Frank mgr Miller's Sandwiches r1908 5th av
Ergman Douglas musician h4721 Brighton av
Eric John A (Tenye A) slsmn h4115 Park blvd
" Tenye A Mrs furn rms 4115 Park blvd
Erichsen Jessie Mrs slswn W C Everitt r4041 Swift av
" Wm E J (Jessie M) gas sta 2340 Univ av h4041 Swift av
Erichson Wm r700 16th
Erick Victor r615 8th av
Ericksen Annie Mrs r1217 9th av
Erickson Albt (Helena) bottler ABCo h6443 Radio dr
" Albt C diemkr Cons Aircraft Corp r3521 Marlborough av
" Andw (Anna) h1519 33d
" Andw (Anna L) gunsmith 725 Bway R3 h3521 Marlborough av
" Arth H lather r3521 Marlborough av
" Arth S bkpr MH&ECo r805 B
" Barbara W maid r3661 Marlborough av
" C G h1529 Madison av
" Carl C (Anita) USMC r3328 Thorn
" Carl D (Esther C) shoe repr 3812 30th h4797 Wilson av
" Cecil L (Julia) printer U-TPCo h3543 Highland av
" Chas W (Edith) pntr DM h4615 35th
" Dorothy waiter r716 F
" Dorothy L serv rep SCTCo r3030 Ivy
" Douglas mech Cons Aircraft Corp r4122 Middlesex dr
" Douglas D (Mary E) h3171f Adams av
" E O h2518 Upas
" Edith L Mrs emp SDSL r4615 35th
" Edw A (Naomi) atdt John May h4555 Contour blvd
" Edw B (Hanna) pntr h2941 4th av
" Edw M (Faye) dispr Gas Co h4569 Shirley Ann pl
" Emelie (wid N A) h2950 Colton av
" Ericka h3136 Front
" Florence I Mrs emp E A Anderson h1140 B
" Fred (Emelia) h4786 Valencia dr
" Geo C r2941 4th av
" Geo F mech W J Ruhle r3521 Marlborough
" Gust E (Edith) h4670 Brighton av
" Harry A photog 2665 Pacific Hway
" Helen M Mrs matron HHCH r1655 Harvey rd
" Helge E (Dorothy) opr SDERy h3030 Ivy
" Hugo F (Lillie) plstr h3744 Herman av
" Ida M sten SDT&S Bank h2271 4th av
" Jamie music tchr 2577 Univ av h2573 do
" Jennie (wid John) h2726 E
" Julius slsmn h1049 Robinson av
" Knute M (Viola) barber Jos Farace h1205 12th av
" Margt G r3661 Marlborough av
" Mark D atdt Walter Church h945 19th
" Martin (Christina) h805 B
" Mary waiter r716 F

HOME FEDERAL SAVINGS AND LOAN ASSOCIATION OF SAN DIEGO

945 SEVENTH AVE.
FRANKLIN 6417

Insured Savings
Current Rate 3½%
Convenient Availability

ERICKSON
" Maurice A mech Cons Aircraft Corp r4378 Utah
" Mildred Mrs h2929 5th av
" O Dallas (wid F W) r953 21st
" Philip (Veona) USN h4924 Saratoga av
" Ray r805 B
" Raymond E emp O C Williams
" Richd B whsmn KWCo r4655 Harvey rd
" Robt J (Marjorie) USN h3711 6th av
" Russell asmblr Cons Aircraft Corp r3128 Grim
" Ruth with Boys & Girls Aid Soc r4285 3d av
" Sol (Eliz) h444 39th
" Sol (Helen) printer U-TPCo h4655 Harvey rd
" Walter G (Lucille) USN r590 San Gorgonio
" Wm R lndy wkr KLS r4655 Harvey rd
" Worth (wid W L) h3661 Marlborough av
Ericson Anna L Mrs h4165 Bachman pl
" C Eug announcer KGB r2712 Collier av
" Carl E (Estelle) carp h2712 Collier av
" Freeman G (Helen) USN h4225 35th
" Hilda (wid Oscar) cook h1058 Essex
" Larce (Edith) gdnr h4026 Ibis
" Larce B mech r4165 Bachman pl
" Oscar W (Eduarda) police SDPD h1428 Diamond
Ericsson Carl G (Delight) emp UICo h2949 Copeley av
Eriksen Harold case aid CWD r4238 Highland av
" Peter (Kristina) h4238 Highland av
Erikson Carl S (Belle) h2527 Island av
Eriksson Karl A (Margt) USMC h4107 Swift av
Erion Luella M h4332 Kansas
" Nell r4375 Park blvd
Erisman Chester H (Mabel E) meat ctr h1245 24th
Erivez Elvira r347 Langley
Erkenbeck Jas W (Ennice) phys 625 Bway R1033 h4282 Aloha pl
Erkens Eliz (wid Fred) r3942 Cal
Erlandson Dorothy M Mrs nurse r1468 1st av
" Frank r322 G
Erlanger Viola J phys 625 Bway R817 h4220 4th
Erlenborn Otto P (Maude L) slsmn Franklin Ins Serv Corp h3769 Goldfinch
Erner Henry G (Margt) driver h1741½ Union
Ernest Geo E lieut USN rCoronado
" J B Rev h3514 Dumas
Ernst Anna L (wid Geo) smstrs h4059 Park blvd
" Anna M Mrs r4475 Hamilton
" Carl F (Helen) shoemkr UBS h3745 Swift av
" Carl F jr (Elinore) furrier Jos Noonan h 2843½ E
" Carl W (Elsie M) clk Greenman & Sons h 3714 40th
" Dale mech r3651 Alabama
" Deana Mrs smstrs h3651 Alabama
" Henry P (Edna M) slsmn C&G Food Products h3414 Polk av
" Herbt W r3745 Swift av
" Rose Mrs beauty shop 1924 Ft Stockton dr h4086 Jackdaw
Ernster Ardis r944 State
Ernstine Anna M (wid C W) h5141 Marlborough dr
" Viola E r5141 Marlborough dr
ERNSTING COMPANY THE, John S Ernsting Pres, Lawrence P Hill Sec-Treas, Jewelers, Silversmiths and Stationers, 1043 6th Av, Tel Franklin 3903
" Fred W (Jeannette) h3926 Madison av
" John S (Lou) pres The Ernsting Co h3415 Elliott
" Marjorie J tchr Pub Sch r3415 Elliott
Erny Frank F (Grace) lab h2547 Violet
Erro Augustine J (Margt) meats 664 12th av h7394 La Mesita pl
" Frank A (Daisy) bottler ABCo h3858 Delta
Erskine Albt M linoleum lyr N D Mayne r3345 Ullman
" Charlotte L with Marston Co r2804 Lincoln
" Donald A (Marjorie) linoleum lyr h802 41st
" Geo W (Cath) gro 340 W Date h2804 Lincoln
" Jack A (Laura) slsmn h3560 Granada av
" Louise M opr WUTCo r4501 Arizona
" Mary A (wid Chas) h4262 39th
" Morse L (Louise) clk h4501 Arizona
" Ralph plmbr J B Howell r322 G
Ervast Andw h1329 28th
Ervay Calvin E (Lillian) h4189 Cherokee av
" Henry S jr (Rochelle) eng NPWD h4258 Arguello
" Norman B hlpr Davidson Furn Co r4189 Cherokee av
" Rochelle L Mrs credit mgr Globe Furn Co r4258 Arguello
Ervin Gardie V h3095 Valle av
" Isabelle (wid Frank) h4342 Wilson av

ERVIN
" Jas O (L Millicent) slsmn J M Porter h2132 5th av
" Leo cook r715 Bway
Erving Florence Mrs maid 4060 Alameda dr
Erwin Ambrose (Alice) mgr Hotel Nye h1041 6th
" Chas B (Eloise) mech Cons Aircraft Corp h3716 Ward rd
" Danl J adv mgr SR&Co h2618 B
" Geo D (Mary E) h3956 Gresham
" Geo H cigars 3017 Adams av
" Harry W stonewkr SO&MCo rNatl City
" Inez E (wid C H) h3057 Juniper
" Jack D clk B of A r4466 Campus av
" Jas (Esther) USN h1119 Market
" L Maude Mrs h2131 Emerald
" Lenore emp Peerless Lndy rLemon Grove
" Leo cook L G Geanoulis r2431 5th av
" Lepha D (wid D J) r2618 B
" Lorenzo (Jessie) lab NAS h344 S 30th
" Melvin C USN h3230 Trumbull
" Noble G (Hazel E) stonewkr SO&MCo h3677 43d
" Robt P r1425 5th av
" Roy D gas sta 3202 Main
" Sadie Mrs h1425 5th av
" Wm cook El Tempo Hotel r701 7th av
" Wm C h4129 J
Erwine Saml D (Gladys F) tchr Pub Sch h3829 Belmont av
Erzinger Frank B (Agnes) lawyer 1017 1st av R204 h4530 Marlborough dr
Esaki Ainsouke nursery 4708 Greenwood
Esau Geo (Elsie M) USMC h3445 Xenophon
Esborn Oscar H (Maxine B) typist NAS h2518 A
Escalante L B tamale mfr 1019 K
Escaldcron Joaquin (Thelma) USN h623 S Gregory
Escalera Adrian (Lupe) bartndr h2067 Julian av
Escareno Jesus lab r4413 Iowa
" Jesus (Gertrude) h4413 Iowa
" Robt r4413 Iowa
" Theo R (Angela) lab h4496 Iowa
Escarilla Paterno (Mary) USN h23 18th
Escher Fred E tel opr Gas Co h1120 Bush
" Martha Mrs h4525 Kansas
Eschliman Chas (Edna B) USMC h2022 Robinson av
Eschmann Walter H (Margt) USN h4665 Iowa
Escobar Alf (Maria) jan Mercy Hosp r1968 Irving
Escobedo Timoteo r31 20th
Escondido Truck Line (Webb Bros Ltd) 305 10th
Escott Jessamine sec BMA r1800 Garnet
Escovedo Frank G (Josephine) slsmn Ratner Elec h1331 E
Esders Wilhelm G (L Louise) USN h3626 Landis
ESENOFF CARL M (Bernice M) (Everts and Esenoff) Certified Public Accountant, 726 First National Bldg, 1007 5th Av, Tel Main 8146, h3691 Grim Av (For further information see backbone and page 3 Buyers' Guide)
" Elliott (Ennie) locker rentals 440 5th av h 3935 Oregon
" Hilda S r3935 Oregon
Esguerra Artemio A (Josepha) billiards 630 Market h729 S 32d
" Nicasio (Veronica) cook h4385 Florida
Eshenbaugh Agnes (wid E J) r3227 Lincoln av
Eshleman Joel M (Mary E) restr 3019 Juniper and 3006 Ivy h4948 College av
" LeRoy M (Eliz) inspr NAS h3320 Louisiana
Eshom Geo P concrete wkr r71 16th
" Rosa S (wid O A) h71 16th
Eskesen Henning (Edith) h4469 38th
Eskew A Thos driver r1027 10th av
" Jos M h2861 Elm
" Maxine M Mrs sten US Social Sec Bd r2861 Elm
" Paul V (Pauline) formn SACo h4804 Rolando blvd
Eskildsen Carl G (Amy L) emp Campbell Chev Co h4092 Univ av
" Geo C lab r3437 Filbert
Eslick Archie W (Greta H) USN h934 Ash
" Howard O USN r934 Ash
" Jay M (Rhaeta T) musician h2407½ G
Eslinger Earnest busmn Army & Navy YMCA r1562 Front
" Howard (Leila) USN h505 W Grape
Esmedina Ricardo (Lupe) USN h rear 1809 Logan av
Esmond Anna D r480 Elm
" Guy A driver YCCo r738 F
" Mable r3359 5th av
Espana Francisco (Graciela) civ eng h4075 Palmetto way
Espanol Felipe (Mildred) h3150 Logan av

SCHIEFER & SONS
Est. 1900
Designers and Manufacturers
★
SHOW CASES AND FIXTURES
★
REFRIGERATORS
★
100 HOOVER
National City
PHONE MAIN 4003

STEWART C. KENDALL
GENERAL INSURANCE
S. Howard Minor, Jr.
Solicitor
James L. Harris
Solicitor
346
SPRECKELS THEATRE BLDG.
121 Broadway
Telephone
Franklin 4171

THE BACH COMPANY✓

INSURANCE • REAL ESTATE • BONDS • LOANS

5% Money for Building or Refinancing
PHONE MAIN 2165

610 ELECTRIC BLDG., 861 SIXTH AV.



PIONEER TYPESETTING COMPANY

LINOTYPE MONOTYPE COMPOSITION

859 Second Av.

Esparza Albt (Josephine) h2843 Commercial
" Alex lab r2019 Julian av
" Ernest lab r3743 Z
" Julian P (Beatrice A) nurserymn h825 40th
" Louis C lab r3743 Z
" Louis M (Nemecia) plstr h3743 Z
" Nicholas lab h2019 Julian av
" Paul J (Sarah) lab h3340 Imperial av
" Quadra (wid Feliciano) r434 13th
" Thos P (Amelia) cement fnshr h4153 39th
" Vera r3743 Z
Espe Anna K clk MW&Co r4775 34th
" Hillard T (Anna E) flr sander h4775 34th
" Nobel K (Bethel) floor fnshr h4353 Mississippi
Espensen Kristian r912 S 26th
Espey Frank L (Joan) USN h1402 7th av
Espinosa Alejandro lab h1603 Logan av
" Joaquin T barber A A Kasza r1445 G
" Rudy (Pauline) porter h2025 F
" Rosa smstrs r1603 Logan av
Espinoza Emilia r1625 Logan av
" Enrique r1625 Logan av
" Francisco (Lupe) h1625 Logan av
" Frank S (Ramona) lab h3837 Z
" Irene Mrs h2126 National av
" Jos r3837 Z
" Jovita cnrywkr r2036 Irving av
" Leonor r1625 Logan av
" Manuelos (wid Edmundo) h1872 Kearney av
" Margarita r1625 Logan av
" Nick busmn U S Grant Hotel
" Paula (wid Valentine) h3714½ Harding av
" Rosa Mrs h557 14th
" Rufino lab r1625 Logan av
" Santana (Jovita) lab h2036 Irving av
" Sara r2126 National av
" Thos (Concha) lab h3035 Whitman
Espy Otis (Electra) h3013 Clay av
Esquer Frank (Ernestina) h1827 Savannah
Esquerra Juan R r729 S 32d
Esquivel Frank M (Najera) baker SBCo h1619 Island av
" Refugio Mrs h260 17th
Essene Gloria C Frs h3755 Milan
Essert Raymond S (Beryl) slsmn h4336 Marlborough av
Essery Alan R slsmn The Essery Co r4294 Marlborough av

ESSERY CO THE (M R Essery) Realtors, Builders (Established in San Diego 1910) Choice Residential and Income Properties, Acreage, Ranches and Groves, Local and Out of State Exchanges, Financing, Rentals and General Insurance, Appraisals and Property Management, "See Our Model Homes at 4145-4150 El Cajon Blvd," 4141 El Cajon Blvd, Tel Randolph 1114

" Eva I Mrs clk Mrs Bertha Goetz r3302 Juniper
" Maurice R (The Essery Co) h4294 Marlborough av
Essex Allen E lab City Park Dept r4137 Lymer dr
" Edw O (Enid) swtchmn SCTCo h4137 Lymer dr
" Eva (wid H A) h1105 12th av
" Marjorie r4137 Lymer dr
Essick Ralph W (Caroline M) USN h2236 Imperial av
Essington Helen M (wid P T) h4346 36th
Esslinger Ernest (Juanita) h1562 Front
" John A (Stella N) h4018 Manzanita dr
Estabillo Iris r2059 National av
" Jos (Rosa) lab h2059 National av
Estabrook Geo W (Matilda M) h3861 Swift av
Estavillo Robt r1229 Hendricks av
" Rose lndywkr N H Cooper r2059 National av
" Wm clk Hyman Friednash r2059 National av
Esthy Mary F (wid Benj) h1230 23d
" May F sten Army & Navy YMCA r1230 23d
Estelle Geo B (June) metalsmith NAS h2120 1st
Estep Florence M (wid O G) h4883 Mansfield av
" L R garage 1866 5th av
" Lola Mrs maid 2750 Chatsworth blvd
" Lorenzo D (Bessie) pkr NAS h3667 Arnold av
" Wm R lab NAS rChula Vista
Esterblom Saml h3820 Gamma
Esterbrook Danl E (Edith) mach NAS h1261 Hendricks av
" Paul B (Florence) mech NAS h1202 Moana dr
Esterby Ellen C musician r2545 A
" Joedye M (wid Roy) r2545 A
Esterdahl Leroy C (Kathleen L) tchr h1350 30th
Estermeyer Willie emp Cons Aircraft Corp r 2565 Brant
Estes Albt r4203 Landis
" Claude H jr (Dorothy) h3185 N Mountain View dr
" Donald H r1100 22d

ESTES
" Donald K shtmtlwkr Cons Aircraft Corp r 1100 22d
" Ernest (Nettie) gdnr h2656 Commercial
" Geo W metalsmith NAS h1541 9th av
" Grace F (wid Benj) nurse r1576 Law
" Howard clk r144 Ivy
" Irene K (wid J W) clk r919 Ash
" John W (Florence) sign pntr h919 Ash
" Jos A (Eliz) jan SD Tr & Sav Bldg h3244 Clay av
" Louis C (Lula P) driver h130 S 28th
" Nellie (wid W O) h rear 2833 35th
" Paul H (Rachel) h1925 La Jolla blvd
" Robt T r404 Hawthorn
" Wm pntr r919 Ash
" Wm B (Marion) mgr Cordova Court h2577e L.
Estey Albt W r3525 Alabama
" Caroline A (wid C L) h4525 Niagara av
" Clyde mech r230 W Washn
" Julia Mrs h230 W Washn
" Richd K (Millicent) lab h3767 5th av
" Wilder A slsmn Salmons & Wolcott Co r 4272 Van Dyke av
Esther Hall Boarding Home for Business Girls Mrs C B Butler supt 2580 C
Estrada Angel (Doris) USN h1444 India
" Clemente (Venetia) cnrywkr h2416 Cal
" Connie T emp New Method Lndy r3063 J
" Emmett (Jesus) lab h359 9th av
" Ernestine Mrs h2227 J
" Evajean (wid Michl) h rear 2341 Irving av
" Felipe (Connie) h3063 J
" Florentino (Petra) h3562 Filbert
" Francisco S lab h1635 National av
" Joe h1830 Logan av
" Joe lab Westn Lbr Co rNatl City
" Joe (Cleo) pntr h3155 Valle av
" John h1760 National av
" Jos r3922 Rosecrans
" Octavio (Chonita) lab h2434 Commercial
" Tony (Frances) lab h1986 Ocean View blvd
Estrelitha Apartments (Mrs M A Starr) 510 Upas
Estrella Chapter No 412 OES 3879½ 43d
" Cornelio (Anna) h4466 32d
Estudillo Jose lab r1853 Logan av
" Marie (wid Donaciano) h526 16th
" Mary Mrs h1605 State
" Natividad (Petra) gro 1849 Logan av
" Onesto (Elvira) h608 14th
" Ramon mgr Rosedale Hotel h1754 2d av
Eta Omega Delta Fraternity Mrs Beatrice Stephens hse mother 5602 Adams av
Etchenique Esteban h614 18th
Etensohn Bencian (Ethel) lndywkr h1009 Essex
" Jeannette clk Agricultural Conservation Assn r1009 Essex
Etheridge Alex H (Alice M) pntr H W Moeller h4321 Mentone
" Flora E (wid O L) h3972 Ingraham
" Robt W (Bernice) USN h4632 32d
" Wm C (Billie) emp H W Moeller r3972 Ingraham
Ethridge Hamilton (Angelina) chiropractor 856 20th
" Laurabel soc wkr CWD r1809 National av
" Levi J (Phrona) gdnr h4176 35th
" M L Mrs r729 E
" Paul E (Josephine) slsmn UOCo h4086 Kansas
Ettel Ernest (Jessie) USN h3686 Bancroft
" Martin W lab NAS rEl Cajon
Etter E J (Irene) pntr r340 W Grape
" Wayne L (Clara) chauf h925 Reed av
Etzel Robt (Irene) USN h4945 Cape May av
Etzenhouser Alf L (Josephine J) res mgr Herminix Co of So Cal r115 Walnut av
Eubanks Chas E (Florence) USN h4077 3d av
" Florence photo finshr BPS r3365 Meade av
" Gaston H (Rose) USN h1862 Thomas av
" Leo waiter U S Grant Hotel r1728 6th av
Euclid Apartments Fred Crabtree mgr 2030 State
" Community United Brethren Church Rev O P Harnish pastor 4804 Polk av
" School 4166 Euclid av
Eudey Claude slsmn Safeway h3865 Granada av
" Dorothy J lndywkr SDSL r3965 Granada av
" Leona waiter U S Grant Hotel r3635 Beta
" Seymore K (Leona) USN h3635 Beta
Euing Veria waiter Wallace Cameron
Euker Chas J (Gertrude C) USN h2477 K
Eule Harry E (Florence R) slsmn Peerless Lndy h3937 Iowa
Eummelen Anton (Kate) h1827 Lincoln av
" Jos J (Geneva) lab h4432 Florida
Evre H G emp QDPCo rLa Mesa
Eureka Apartments 3752 10th av
" Rooms C E Hultgren mgr 561 10th av
Eusey Chas J (Ann E) USMC h1055 21st

FENTON MATERIAL CO.

ROCK, SAND, CEMENT, STEEL AND BUILDING MATERIAL • PHONE FR. 6224

Eusner Peter (Bertha) restr 6381 Imperial av h526 64th
Eustace Oralea emp Mrs E L Shaw rEl Cajon
Eustice Melvin H meatctr Safeway r3629 4th av
" Wm H meatctr Safeway r3629 4th av
Eustis Alice I h1877 Alta Mira pl
Evan Earl shoeshiner Hillcrest Barber Shop
Evangelista Emilia (wid Antonio) h421 17th
" Eulalio (Virginia) USN h2484 Congress
Evanoff Theo (Tessie A) gdnr Pub Sch h2852 C
" Theo jr r2852 C
Evans Adalaide L Mrs h1258 Robinson av
" Amanda L (wid J F) r3828 32d
" Anna hskpr 4061 Ibis
" Archie C (Lyden G) USN h3627 Jennings
" Arth E emp UICo r4161 Front
" Bessie Mrs r2456 E
" Blaine B metalsmith NAS r2834 6th av
" Chas r1521 32d
" Chas W (Billie) USA h4906 Del Mar av
" Chester emp Cons Aircraft Corp r2945 India
" Christopher USN r1124 Union
" Clara (wid Henry) r4245 Fairmount av
" apl r1815 3d av
" Dela Mrs r2022 National av
" Earl J formn Safeway h1557 5th av
" Earl R (Myrtle A) h824 11th av
" Edgar A (Jennie) h3367 N Mountain View dr
" Edith tchr Pub Sch r3645 Park blvd
" Eliz H clk FNT&SBank r3604 Dove ct
" Eliz M Mrs sten KWCo h1027 Beryl
" Elmer C (Anna) USN h4064 Delta
" Elmer D (Ethel) h3681 Z
" Eloise r3822 Fairmount av
" Ernest emp Sandford Hotel r1557 5th av
" Esta E (Doris) lab h3452 Filbert
" Eula M clk Lerner Shops r3264 J
" Evan (Aleena) h4322 Marlborough av
" Ewing O (Agnes) linemn SDERy h3928 32d
" F Virginia Mrs h3919 Florida
" Frank N (Betty) slsmn Hazard Gould & Co h3604 Dove
" Fred A (Minnie) h1615 3d av
" Fred L (Ida O) emp SDERy h4077 Wilson av
" Garnet A (Eleanor M) slsmn h4905 Auburn dr
" Geo r3681 Z
" Geo E (Allie) welder SACo h4819 Voltaire
" Geo F (Margt L) police SDPD h4030 Haines
" Gertrude (wid H S) h1720 W Lewis
" Gertrude C tchr Pub Sch h4732 Bancroft
" Gomer (Olive M) asst supt City Water Dept h3759 Richmond
" Gordon emp Cons Aircraft Corp r729 E
" Grace Mrs waiter Clyde Lung h1525 Union
" Harley V whsmn Globe Furn Co rLincoln Acres
" Hauttie A (Flora E) carp h3095 45th
" Helen r3681 Z
" Henry J (Winifred) carrier PO h1814 Hancock
" Herbt L (Helen) carp h rear 4648 Iowa
" Homer (Rose L) h2534g B
" Horace M mech Cons Aircraft Corp r2876 Madison av
" Howard H carp SDMCCo rSpring Balley
" Hugh lab r1604 7th av
" Ida (wid E J) maid Sandford Hotel r1557 5th
" Ira L (Dorothy) meats 5011 El Cajon blvd h3802 Granada av
" Jack (Dorothy) mech h822 Kennebeck ct
" Jack J bkpr SDT&SBank r3188 Boston av
" Jas (Lucille) USN r1145 11th av
" Jas F h3214 44th
" Jas M photog 1951 Abbott
" Jas W (Ora) h3633 Wilson av
" John C (Jewel) emp NAS h6846 Bway
" John F (Carolyn B) USN h624 Arroyo dr
" John H (Anna) h3234 J
" John K (Shirley) jan Bd Pub Wks r5148 69th
" John V (Bertha J) h3264 El Cajon blvd
" Jos r124 Bway
" Jos R (Dorothy) h6040 Brooklyn av
" Lawrence gdnr r6610 Brooklyn av
" Lenore waiter Mrs Arlene Warlick r605 13th
" Louis C (Mildred) lab Cons Aircraft Corp r 2032 Garnet
" Louis R (May) h1555 8th av
" Louise F (wid J F) h3425 Park blvd
" Lucinda A (wid W H) h3630 Central av
" Mamie L (wid O C) h4388 Ampudia
" Marian dir Bd of Educ h715 San Gabriel pl
" Marian L Mrs h1562 7th av
" Marion O (Alice O) asst storekpr CPA h3626 Central av
" Marvin Y (Nelle C) USN h724 S Gregory
" Mary (wid Harmon) h837 Pismo ct
" Marybelle clk r940 A
" Memory J (Gertrude D) plstr h3909 Sycamore
" Mildred slswn SR&Co rNatl City

EVANS
" Mildred Mrs cook r202 W Fir
" Mildred D Mrs dep Co Supt of Schools r4321 Goldfinch
" Milton (Alice) USN h3475 School
" Oliver L (Mildred) eng h4066 Ibis
" Oliver R (Pauline) h4444 Conde pl
" Otto (Audrey) emp Cons Aircraft Corp r4386 Pacific hway
" Paul W (Eleanor) restr 827 F h1540 9th av
" Peter C h1240 12th av
" Prudence Mrs hskpr Esther Hall Boarding Home for Business Girls r2580 C
" Ray W (LeRoyce) watchmkr h4127 Bachman pl
" Raymond B clk F H Woodward r1263 1st av
" Richd h rear 4715 Edgeware rd
" Robt h3731 Jewell
" Robt r614 5th av
" Robt r824 41st
" Robt lab r944 India
" Roger R (Jewell) techn Carlson & Simpson h5049½ Niagara av
" Ross A tchr Pub Sch r4322 Marlborough av
" Rcy (Flata) USN h2165 2d av
" Roy W reprmn NAS r3314 Isla Vista dr
" Russell (Doris) USN h2021 Market
" Stewart C (Eliz) roofer Kern Roofing Co h 3696 Columbia
" Thelma Mrs dept mgr Murphy's Cut Rate Drugs r2116 Fern
" Thos R (Lucie) copyrdr U-TPCo h4420 Brighton av
" Verle E (Elsie M) USN h3559 44th
" Viola M tchr Teachers College h504 Thorn
" W A h563 22d
" Walter clk Miller's Sandwiches
" Walter C (Mary) mech Cons Aircraft Corp r rear 3803 Alpha
" Wesley H (Clarissa) mech Cons Aircraft Corp h4604 Bancroft
" Wm A (Oriole) exec acct KGB h818 San Jose pl
" Wm A (Kath) masseur YMCA h4429 Campus
" Wm A jr r4429 Campus av

EVANS WM H (Geraldine) Lawyer, 413 Commonwealth Bldg, 524 B, Tel Main 5108 h 615 San Gorgonio, Tel Bayview 3820

" Wm J (Nettie C) whsmn W-MCo h954 Madera
" Wm T (Sue) slsmn h3326h Adams av
" Wm T (Rowena) atdt Standard Stas h3822 Fairmount av
Evarts Jennie M Mrs h4091 Alabama
" Mary (wid E L) h3685 4th av
" Sylvia A (wid H G) r515 San Gorgonio
Evdo Phyllis Mrs h3804 Superior
Eveland Chas D (Sarah F) collr Gas Co h4059 34th
Eveleigh Fannie M nurse Mercy Hosp r3519 Cooper
Eveleth Barton (Elaine) interne Co Hosp h4181 Front
" Elaine nurse Co Hosp
Even Eno J (Mary R) (SD Rug Fcty) h2660½ E
" Robt B (Myrtle M) slsmn H C Edelman h 3412 Littleflower
Evening Light Faith Church 29th and Franklin
Evenson Franklin F (Beatrice) v-pres Am Products h905 Barr av
" Justin C pres Amer Products h1041 Cypress
Everard Fredk R (Lavinia G) ptrnmkr Cons Aircraft Corp h2605 Kettner blvd
Everding Richd mech r1248 5th av
Everett Albt W mech RACo r425 Univ av
" Alva C hlpr NAS r879 60th
" Archie (Henrietta) carp h3742 Strand way
" Archie jr (Palomar Garage)
" Clyde J (Mabel) h879 69th
" Estelle r2750 Bway
" Florence K clk H J Engel r3031 Ivy
" Geo r1754 2d av
" Georgia W (wid C E) mgr Hawley Apartments h425 Univ av
" Gloria dom r4004 Vermont
" H F USN r1520 Tyler
" Harry USN r3143 F
" Howell E (Betty) USN r1801 Front
" Jos E (Lois) formn SCTCo h4487 Central av
" Lyle J carp r3825 3d av
" Sara (wid Henry) h2750 Bway
" Wm C (Irene) real est 3093 El Cajon blvd h4250 Illinois
Everingham Adolphus C (Gladys H) sta eng h 3019 44th
" Adolphus D r3019 44th
" Florence B Mrs h3108 Elliott
Everist Bert E (Nona) h4977 Cape May av
" Guy W r4977 Cape May av

Buick

ROBERT D. MAXWELL CO.

STATE AND BROADWAY

TEL. MAIN 5011

Buick

UNIVERSITY MOTORS
TELEPHONE JACKSON 3141 • 1276 UNIVERSITY AVE.
Ford Mercury 8 Lincoln Zephyr V-12

GUITAR INSTRUCTION
HAWAIIAN SPANISH

FOREST SKAGGS
UKELELE
THE ARLE MUSIC STUDIOS Inc
640 Broadway
See page 57 Yellow Section
Tel. MAIN 4122
RES. F 1155

H·L· BENBOUGH CO.
COMPLETE HOME FURNISHINGS
B St. at Fourth Av.
M.5131

Everleigh Frances nurse r4020 Falcon
Everman Leota S (wid W M) h1258 Essex
Evernham Ada Mrs r2130 1st av
Evers Arth E (Merle H) emp Naval Hosp h4566 Polk av
" Ellis W r844 Quail
" Lupe clk r1032 Beardsley
" Nicholas M (Mary E) h844 Quail
" Wm J (Eileen) firemn SDFD h812 Quail
Eversole Charlotte T sten r1129 Alberta pl
" Edw E sec Hazard Gould & Co h1129 Alberta pl
" John J r1129 Alberta pl
Eversoll Donald B (Mabel) chauf United Parcel Serv h2118 Union
" May W (wid J H) h4559 Hamilton
Everson Arch G (Clara M) h2122 30th
" Lila F aid SD Pub Library r4606 Niagara av
" M Clara h2122 30th
" S Eug (Lila) eng Jackson & Blanc h4606 Niagara av
Evert Elmer R (Helen) slsmn C V Shipley h 4144 37th
" Louis B (Minnie) h4022½ Hamilton
" Wm F shtmtlwkr SACo h3690 Strand way
Everts Anna (wid F J) h1356 Union
" C r919 7th av
" Ella F (wid E L) h2321 2d av
" Ford (Dora) driver h4680 Morena blvd
" Fred P (Helen) mfrs agt 625 Bway R904 r 1432 1st
" John H (Minnie) cook Mrs Roma Boag h 1205 12th av

EVERTS LESLIE S (Margaret E) (Everts and Esenoff) Certified Public Accountant, 726 First National Bldg, 1007 5th Av, Tel Main 8146, h2465 Albatross (For further information see backbone and page 3 Buyers' Guide)

EVERTS AND ESENOFF (L S Everts, C M Esenoff) Certified Public Accountants, 726 First National Bldg, 1007 5th Av, Tel Main 8146 (For further information see backbone and page 3 Buyers' Guide)

Evertt Florence K Mrs clk r3031 Ivy
Eves Bertha M (wid Wilmer) h3045 Main
" Bessie D Mrs r3534 7th av
" Edwin Y (Louise) USN h4541 E Talmadge dr
" Harriet P Mrs tchr Pub Sch r3534 7th av
" John W (Harriet P) adv U-TPCo h3534 7th
" Merritt clk r3045 Main
Evey Claude H (Helen P) gas sta 2805 El Cajon blvd h4215 Idaho
" Ree A (Hazel) pntr h4844 Mondell ter
" Twila r4215 Idaho
" Vivian V clk r4215 Idaho
Evilsizor Margt clk r718 Island ct
" Marguerite B Mrs h718 Island ct
Evins Isaac (Inez) gdnr h2874 K
Evje Elvina r3345 Felton
" Louis L (Ellen) slsmn h4378 42d
" Lucile J clk S H Kress & Co r4378 42d
" Lulu C clk Saml Newman r4378 42d
" Lyne H msngr Gas Co r4378 42d
" Theo gdnr h3345 Felton
Evoy D A USN r1835 Monroe av
Ewald Wm F emp Campbell Chev Co r rt 2 bx 165-L
Ewalt Adele D Mrs clk Pub Sch r4367 33d
" Hall H (Adele) slsmn ZPCo h4367 33d
Ewell Warren A r2886 Redwood
Ewens Ellen S (wid Arth) h3802 Herman av
Ewers Jas B (Jean) lab h116 S 20th
" Victor C clk h1520 6th av
Ewert Fred toolmkr r3561 6th av
Ewing Billie maid 3330 Udal
" Clare H with Marston Co h2652 6th av
" Earl A r1445 Front
" Edw USN r1130 13th
" Eva (wid H C) r3438 Monroe av
" Ezra L (Betty L) USM h1229 W Washn
" Florence r5073 Narragansett av
" Grace (wid Robt) h1333 Sassafras
" Jas W (Linda) USMC h2047 Moore
" John N (Florence) field eng US Forest Serv h4663 55th
" John S (Agnes M) liquors 1040 3d av h820 W Upas
" Jos C (Louise) office 816 B gas sta 739 B and auto pk 1166 8th av h3211 Udal
" Lena S Mrs h2975 Laurel
" Lois sec City Health Dept r2975 Laurel
" Lucile aid SD Pub Library r2975 Laurel
" Mabel r5073 Narragansett av
" Margt Mrs r2426 Imperial av
" Pansy Mrs h5073 Narragansett av
" Parke M (Edna L) (Kent-Ewing Funeral Home) h3859 44th

EWING
" Robt r509 12th av
" Scott W radio techn F F Umbarger r3681 45th
" Viola r5073 Narragansett av
" Walter (LaVera) USN h3166½ Webster av
" Wm H (Katie M) h4674 West Point Loma blvd
Ewitt Paul P (Helen) bartndr Mrs F G Adams r3204 31st
Excelsior Hotel Apartments Mrs Cora Bourdon mgr 741 12th av

EXCHANGE SECURITIES CORPORATION, Jos E Shreve Sec-Mgr, Investment Securities, 1202 3d Av, Tel Main 9141

EXCLUSIVE FLORISTS INC LTD, G W Dible Pres, Clayton W Dible Mgr, 1198 6th Av, Tel Franklin 6233

EXECUTIVES' ASSOCIATION OF SAN DIEGO INC, Inez Peck Exec Sec, 708 San Diego Trust & Savings Bldg, 530 Broadway, Tel Main 8195

Exelrod Nellie Mrs clk r4292 45th
Exner Otto F (Helen D) h4286 49th
Exnicios Eileen sten Gas Co r4172 30th
Expo Stucco Co (P B and Mrs A A Gurrard) 501 W Market
Exter Robt J r3916 Alameda pl
Eychaner John E (Della E) h1733 Ft Stockton dr
Eyerman Henry (Minnie A) h3760 Hawk
Eyles Henry A piano tuner 3768 6th av
" Nellie hskpr 3020 Browning
Eylopolos Evanglos r4020 Alabama
Eyman John (Nora H) stonewkr SO&MCo h4374 Cherokee av
Eymann Julius K h1910 Robinson av
Eynon Emily r1725 Fern
" John S h2434 Dulzura av
Ezard Herbt (Annie L) mech h4361 41st
Ezell C Barkley (I Jean) shtmtlwkr h3414 33d
Ezzo Saml A (Consuelo) USN r3092 C
Faas Chas R r5302 Wilshire dr
" Evelyn r1334 1st av
" Florence r5302 Wilshire dr
" Frank F r843 4th
" Monica (wid C A) h5302 Wilshire dr
Fabares Bernard r328 S 38th
" Rita clk S H Kress & Co r328 S 38th
Fabbre Frank V (Maxine) USN h1728 Island av
Fabbri Albt A (Joan K) eng Cons Aircraft Corp h4635 West Point Loma blvd
Faber Edwin C (Marie C) pntr h3845 Chamoune
" Guido E r4967 Saratoga av
" Guido H (Christine A) gro 5021 Newport av h4967 Saratoga av
Fabers Clarence L restr 1112 Bway r950 11th av
" Llewellyn waiter C L Fabers r950 11th av
Fabian Frank M (Sophie) baker El Cortez Hotel h rear 3578 Dalbergia
" Harold E lab r815 3d av
" Philip H (Olga) marblewkr h3363 32d
" Theo r3363 32d
Fabris Vincent r832 1st av
Face Edw W (Della M) carp SDMCCo h1867 Kearney av
Facklam Louis P (Kath L) USN h3655 Meade av
Fackler Ceta (wid H J) h3954 Ibis

FACKLER MOTOR SERVICE (Ralph C Fackler) Complete Automotive Machine Shop, 1454 Union, Tel Franklin 2965

" Pauline M clk Mrs Eleanor Friesen r3954 Ibis
" Ralph C (Lucile) (Fackler Motor Service) h5057 Ellison pl
Fackrell Howard D carrier PO rNatl City
" Orsen (Ida) h1330 W Palm
Fadden Geo E (Mary C) plantmn Arden Farms h3673 Boundary
" Roswell H (Vera) dist mgr U-TPCo h3625 Grim av
Faddern Sophie (wid Adolph) h242 11th av
Faddis Elmina (wid P C) h3736 Polk av

FADDIS JOHN P (Marjorie) Member County Board of Supervisors East San Diego h4204 Orange Av

" Opal L Mrs tchr Pub Sch r4285 Van yke av
" W Ray (Opal L) agt NY Life Ins Co h4285 Van Dyke av
Fadem Chas (Rose L) USN h4627 Constance dr
Fagan Ann L slswn SCMCo r2745 Granada av
" Harris T (Lillian) optom 522 F h3314 4th av
" John J (Jean) USN h1539 State
" Kathleen Mrs h902 19th
Fager Hannah Mrs restr mgr Pub Sch r3080 Island av
" John V (Hanna T) shtmtlwkr h3080 Island
Fagergren Aaron H (Anna M) USN h3571 Herman av

REVEL MILLER & CO.
Phone Franklin 4557
Investment Securities
C. L. COTANT 633 Bank of America Bldg.

Fagerstrom Axel H (Lilly) carp h4146 41st
" Geo r4146 41st
" Ruth r4146 41st Donald mgr San Diego Hotel h339 W Bway
Fago Carl (Minnie) emp GBCo h230 W Washn
" Jchn (Frances) emp GBCo h230 W Washn
Fagot John J clk McKesson & Robbins rNatl City
Fagundes Henry E (Vera) hlpr NAS h4557 Hamilton
Faherty Peter J (Sarah A) h4827 Niagara av
Fahey Francis M (Eliz) aud h2235 5th av
Fahlen Alf J (Grace) hlpr Gas Co h344 Milbrae
" Gustave W (Marjorie) firemn SDFD h3982 Richmond
Fahler Rich fishermn r2662 Calhoun
Fahlstrom Otto (Berta) carp h1846 Reed av
Fahrlender Louis L (Marjorie C) chauf h4264 Menlo av
Fahrner Fred (Marie) clk BMCo h3121 Grape
" Leslie J (Marguerite) slsmn h4065 Albatross
" Marie P Mrs dept mgr SR&Co r3121 Grape
Fahrney Louise tel opr U-TPCo r1633 32d
Fahy Thos F (Anna M) h4338 Jefferson av
Faichney Geo L (Mary) USN h4604 34th
Fail Cleo E (Lillian N) USN h3222 L
Failing Bruce E (Lucille) embalmer Merkley Undertaking Co h3250 2d av
Fain Saml M dept mgr LCCo r1918 6th av
Fainberg Max tailor r1161 5th av
Faine Geo lab r3070 Imperial av
Faiola Elisee G (Lucienne) clo clnr 866 7th av h1683 Linwood
Fair Beula bkpr Jas Urquhart h1205 12th av
" Eliz Mrs h2860 Lincoln av
" Felomena Mrs r2103 Harrison av
" Fred V r4574 32d
" Robt A (Violet) USN h3777 Nile
" Ulless V (Clara) sls mgr O B Davey Co h3317 30th
" Vernon r115 Walnut av
Fairbanks Betty Mrs 4343 43d
" Carl L (Ione B) h2476 A
" David (Marguerite) h4521 Kensington dr
" Ida L waiter Keith's Waffle Shop r1640 Bway
" J E (Rose M) h1715 Adams av

FAIRBANKS MORSE & CO, Southern Machinery Co Agents, Scales, Machinery, 901 Union cor E, Tel Franklin 6388

Fairbrother David C acct Wansley Crandall & Reuter r4838 Idaho
Fairburn Robt W (Grace) mortician Benbough Funeral Parlors and Crematory h607 Arroyo dr
Fairchild Chester r1036 3d av
" Fred D (Jessie M) carp h4360 34th
" Geo B bus clnr SDERy r4885 Biona dr
" Isabelle S h4611 Coronado av
" Jas L (Luella) formn SDERy h4885 Biona dr
" Lillian H (wid F G) h4855 Auburn dr
Faircloth Geo F hlpr NAS rNatl City
Fairey E D USN r2065 Union
Fairfax C C r222 G
Fairfield Chas J (Ruth A) piano tuner 4967 Canterbury dr
Fairly Jas M (Marion) USN h4051 33d
Fairman Adelbert (Eliz) pntr Cons Aircraft Corp h1610 Glenwood dr
Anna C Mrs h130 Brookes av
Fairmount Apartments (Frank Toomey) 4291 Univ av
" Avenue Baptist Church Rev A V Marsh pastor 4100 Fairmount av
" Court 3848 Fairmount av
" Hotel T T Maulsby mgr 4308 Univ av

FAIRMOUNT PAINT HOUSE (O W Marshall and A B Frieden) Kyanize Self Smoothing Paint, Wall Paper, Glass, Roofing, Let Us Recommend a Reliable Decorator, 3876 Fairmount Av, Tel Randolph 7393

" Theatre 4354 Univ av
Fairview Apartments Mrs Julia Bangel mgr 1520 Tyler
Faison Selmer r506 5th av

FAIT C W CO (Chas W Fait) Real Estate, Insurance, Loans and Notary Public, 3078 University Av, Tel Jackson 6787

" Chas W (M Etta) (C W Fait Co) h4779 Panorama dr
Faith Earl R h3593 38th
" Evangelical Lutheran Church Rev H H Nagel pastor 4804 Trojan av
Faivre Anna (wid Lester) h4644 Wilson av
Fajardo Paul restrwkr r944 India
Faktor Robt L vulc Tower Serv Co r2065 Irving
Falbaum Sanford (Rose) drftsmn Consol Aircraft Corp h4452 Highland av
Falco Carl E mach r3047 Island av
" Jos (Mary) gdnr h3047 Island av
Falcon John A USN r134 W Hawthorn
" Manuel tmstr John Hansen r3126 Franklin av
Falconbury Cecil C atdt J W Bagby r715 10th av
" Dewey D (Lucy M) waiter h715 10th av
Falconer Ethel Mrs h456½ 22d
" Julia J (wid John) h4067 45th
" Robt R news agt r4067 45th
" Roy K (Narita) dept mgr HLBCo h3727 Dixon pl
" Roy K jr r3727 Dixon pl
Faldborg Louis P (Opal M) gdnr Teachers College h5842 Estelle
Fales Eliz S Mrs h4162 Park blvd
Falick Jos lab r229 F
Falk Arth W (Beatrice) asmblr Cons Aircraft Corp h3804 29th

FALK CHAS J (Helen M) Instructional Coordinator City Board of Education, h2426 32d, Tel Talbot 3751

" Lloyd J (Eliz I) USN h3660 35th
" Wm bartndr Anthony Dzajic r136 F
Falkenberry Orval L (Lura) mach ABCo h2652 Newton av
Falkner Robt P h rear 4231 Gresham
Fall Syndey (Clarice) USN h1529 Front
Fallen Mary r1501 5th av
Faller C V (Esther) USN r611 5th av
Fallis Irma G opr SCTCo r4663 Iowa
" Irwin W (Jennie E) USN h2130 Newton av
" Jennie E Mrs dresses 1533 Market r2130 Newton av
" Millard H (Lillian F) pntr h4581 Wilson av
" Nickie L emp Howard Waller r3035 Juniper
" Perry A (Lillian) pharm AEPP h3035 Juniper
Fallon Minnie L (wid C M) tchr Pub Sch r4628 E Talmadge dr
" Thos H h5160 Catoctin dr
Falloon Frank r1515 Front
Fallos Jas h230 C rm 304
Fallows Thos J (Eliza) r3005 Quimby
Falls Edgar S (Jessie W) USN h2218 Island av
" Geo W (Nita) USMC h1246 Edgemont
Falsetta Saml (Mary) fishermn h3044 Dickens
Falstead Marie Mrs maid 2467 E
Fame Jos (Margt) sta atdt h4626 Cherokee av

FAMILY SERVICE ASSN (Formerly Associated Charities) Mrs Edith Gray Pres, Eleanor Mead Exec Sec, Community Welfare Bldg, 645 A, Tel Franklin 6361

Famme Jos H (Eliz) eng Cons Aircraft Corp h2211 Hickory
Famous Permanent Wave & Beauty Shop Doras Rogers mgr 728 Bway
Fancher Robt H (Madeline) h2002 Market
" Sidney K printer Daily Transcript h1705 Grove
Fanchin John mech SDH h2024 Reed av
" Mariana (wid Frank) r2024 Reed av
Fandlin Abr L (Ada) barber h4673 Campo dr
Fandyke Elmer (Pauline) USN r2551 Island av
Fankbanel Phyllis Y opr SCTCo rNatl City
Fankboner R B USN h3038 Hawthorn
Fannin Jos C mach opr SACo r225 Date
Fanning Chas H (Etta) welder Gas Co h1906 K
" John H (Genevieve) h2212 El Cajon blvd
" Mae Mrs h2830 5th av
" Philip r3927 8th av
" Thos J lawyer r2212 El Cajon blvd
Fantom Julia B r4054 Lark
Fanton Margt B (wid Luther) h4576 Park blvd
" Roland H (Marjorie) slsmn Franklin Ins Serv Corp h330 Washn
Far Tom h921½ W Washn
Fara Betty M cash Ferris & Ferris r4219 Illinois
" Henry A (Betty) h4219 Illinois
Farace John emp Peoples Fish Co
" Jos (Edna) barber 539 E h1725 National av
Faragher Goldie B Mrs furn rms 551 4th av r 1720 2d
Faran Fred (Marie) shoe shiner 412 E h1404 Bush
Farb Harry E (Alice) liquors 1302 Market and 568 5th av h2911 Bancroft
Farber Marlyn R r5119 Marlborough dr
Fare Eva Mrs r3545 6th
Farenholt Ammen h3626 Hyacinth dr
Fares Antone (Helen) h624 21st
" Fares A (Helen) (Alta Vista Apts) gro 628 Crosby h2002 Market
" Leo clk Margt Fares r624 21st
" Margt gro 2020 Market r624 21st
" Mary gro 202 25th r624 21st
" Nasim (Sophia) h5927 El Cajon blvd
" Richd (Jane) gro 1802 Market r624 21st


MAIN 2997
J. Wm. Brown
Rollin N. Brown
Optometrists
EST. 1887
EYES EXAMINED BY APPOINTMENT
705-6-7 Bank of America Bldg.
PRESCRIPTIONS FILLED LENSES DUPLICATED


RICHARD A. MILLS CO.
Graduate Insurance Advisors
INSURANCE ALL FORMS
• Accident & Health
• Automobile
• Misc. Casualty
• Life
• Annuities
SUITE 548-50 SAN DIEGO TRUST & SAVINGS BLDG.
TEL. FRANKLIN 6484

KAY JEWELERS
TEL. M 7125
1026 FIFTH AV.
SAN DIEGO

AMERICA'S LARGEST CREDIT JEWELERS
Visit Our Camera and Radio Departments
IT'S O. K. TO OWE KAY

MERCHANTS CREDIT ASSOCIATION
RETAILERS CREDIT ASSOCIATION
15TH FLOOR SAN DIEGO TRUST & SAVINGS BUILDING
Affiliated with the National Retail Credit Association, National Consumer Credit Reporting Corp. and the Associated Credit Bureaus of California, Inc.
Telephone Franklin 6241
--CREDIT-- REPORTING
PROMPT ACCURATE SERVICE
COLLECTIONS $ FOR D-E-B-T-S

Farfan Aug r2970 Ocean View blvd
" Irene Mrs h2222 Hickory
Fargo Fred H (Edna) chiropractor 4213 Euclid
Faria Edwina cnrywkr r1018 Rosecrans
Farias Maria A Mrs restr 1789 National av
Farina Geo S r4133 Wabash av
" Helen nurse r4536 Shirley Ann pl
" Jas S (Rose S) pntr h4133 Wabash av
" Michl (Marguerite B) (Catholic Supply House) h1030 Sutter
" Nino musician h1927 Adams av
" Paul (Eliz) tilestr h3682 India
" Peter S gdnr C&CAB&G h4536 Shirley Ann pl
" Vincent J florist EF r4133 Wabash av
Faringer Earl C (Alta) poultrymn h4870 68th
" Orval A emp SFRy r4870 68th
Faringhy Arch D (Emily) h3351 Thorn
" Edwin L cash SCFL r3838 Superior
Faris John slsmn Hornaday Co h4021 45th
Farisano Vincent mgr Jos Spinella r511 F
Farish Orville F mach opr Am Concrete & Steel Pipe Co r3422 30th
" Wm (Glenna M) formn Am Concrete & Steel Pipe Co h3422 30th
Farkas Mike custodian Pub Sch r3250 Grape
Farlander Richd E (Dixie) slsmn MW&Co r4226 Hawk
Farlee Florence H (wid E H) h3811 Kendall
Farley Carrie maid 2293 San Juan rd
" Curtis (Verna) USN h3844 Orange av
" Delbert H (Susan D) carp h1066 Turquoise
" Harry (Betsey) drftsmn SCTCo r4160 Iowa
" Jas (Agatha) USMC r2356 Moore
" Lena Mrs r410 A
" Orville E (Modesta P) slsmn MH&ECo h4063 Eagle

FARLEY OUTFITTING CO INC, Toby Prens Pres, Clothing Outfitters on Easy Payments for Men, Women and Children, 410 Broadway, Tel Franklin 6401 (For further information see Classified tab insert)

" Thelma r1344 7th av
" Wallace M (Edna A) bldg contr 4582 Maryland
" Wm J writer r130 Date
Farlinger Ernest N (Dorothea) slsmn UEFCo r310 San Gorgonia
Farlow Wayne L (Marie C) USN h3770 39th
Farm Bureau Monthly Jos Vurgason publr 431 W Bway
Farmer Arth L (Dora D) h3321 45th
" Bros Norman Yost mgr coffee 1372 1st av
" Chas r1672 3d av
" Dorothy usher Ramona Theatre
" Ernest (Mary) USN h2683 C
" Florence G dep Co Supt of Schools r3236 Univ
" Frank R (Ruth) dairywkr Hage's h4051 National av
" Geo W h3213 45th
" Jas W atdt D I Jones r2022 Irving av
" John L (Ruth K) phys 625 Bway R1031 h 2444 Bancroft
" Jos H (Mamie) restr 3495 Univ av
" Leonard C (Bethel A) joiner Naval Hosp h 3607 Chamoune av
" Lloyd E real est 5188 College av rLos Angeles
" Percy C (Edith P) electn Gas Co h2734 El Cajon blvd
" Ray R (Dorothy M) (S D Bindery) h1428 29th
" Robt R (Florence) h3236 Univ av
" Robt R with S D Bindery r1428 29th
" Sidney A (Teressa) hlpr NAS h3767 7th av
" Wade L (Amanda) chauf NAS h3630 44th
" Wm lab h5901 Gaines
" Wm L r3213 45th
" Wm R mech Cons Aircraft Corp r1429 2d av

FARMERS AUTOMOBILE INTER-INSURANCE EXCHANGE, Ballantyne & Loftin District Managers, Strong, Safe, Economical Automobile Insurance, 1340 6th Av, Tel Franklin 7731 (For further information see page 43 Buyers' Guide)

Farnam Boyd H slsmn SDWCorp
" Larry M jr (Katheryn) interne Co Hosp h4225 Front
Farnell Clayton (Louise) USN h909 S 28th
Farney Lorraine Mrs r335 S 35th
Farnham Edna M r1140 B
" Edna M Mrs h1140 B
" Ella J h424 Penn av
" Gertrude Mrs r237 West F
" Herbt H (Alice) dentist 520 E rm 705 h3229 4th av
" Nelson watch repr h1041 Univ av
Farnon Hugh J slsmn GRHFCo r4610 Iowa
" Robt r1643 Madison av
" Wm P (Jean W) slsmn MW&Co h1643 Madison av
Farns Minnie Mrs h2769 L
Farnsworth Burton A (Florence E) h2226 Irving
" Chas C (Kath W) eng Cons Aircraft Corp h2512 33d

FARNSWORTH EARLE F (Martha M) V-Pres San Diego Trust & Savings Bank, h640 San Elijo, Point Loma

" Eliz (wid E H) h3402 45th
" Fred D (Tillie T) USN h rear 2746 Treat
" Geo O (Henrietta) h2271 Curlew
" Malcolm E (Beatrice) h3062 3d av
" Ruth r3412 32d
Farnum Eug L (Hazel) cook h1125 13th
" Martha T prin Logan Sch rCoronado
Farquar Ruth Mrs waiter J L Taylor r105 West F
Farr Apartments Mrs M H Chance mgr 1033 Univ
" Charlotte A Mrs r4650 60th
" Don R (Helen) h3006 Quince
" Dwight L (Natalie) slsmn Arden Farms h 5072 35th
" Grace Mrs r4306 Euclid av
" Harry R (Faith) h5007 Raymond pl
" Harry W (Ida) carp h5068 35th
" Leal A emp BV&SCo r830 6th
" Malcolm E r1010 16th
" Marion E r5007 Raymond pl
" Marion M (wid T J) h1138 16th
" Ruth with Marston Co r4221 Cherokee av
" Wm E cook Keith's Waffle Shop r930 7th av
Farrankop Frank H (Virginia) floormn Greenman & Sons h3249 Meade av
" Myra J Mrs rep Equitable Life Assur Soc h4087 38th
Farrar Beatrice H Mrs clk Pioneer Prescription Pharm h4660 30th
" Gilbert F (Margt) slsmn Murphy Oil Co h 3436 Herman av
" Gilbert W (Mary) gro 2235 Univ av h2233 do
" Herbt E (Ruby M) h3037½ Juniper
" Holway D (Rowena E) phys h1402 29th
" Lillian nurse Co Hosp
" Margt (wid W H) r1642 Union
" Marguerite Mrs mgr Farrar's Photo Shop h2520 Univ av
" Paul W (Alice) tchr Pub Sch h4611 Newport
" Robt B (LaVina) h3320 Pickwick
" Walter J (Mary L) clk Piggly Wiggly h622 Robinson av

FARRAR'S PHOTO SHOP, Mrs Marguerite Farrar Mgr, Commercial Photography, Portraits and Finishing, 2520 University Av, Tel Woodcrest 1189

Farrara Maude r850 Isthmus ct
Farrell Anna C Mrs clk J J Lewis h3535½ Georgia
" Betty r4662 Hawley blvd
" Carol sten Co Dept Agri r3583 Grim av
" Chas (Alice) h1331 4th av
" Chas (Marjorie) mech Cons Aircraft Corp h1845 Fern
" E C clk Hotel Jewett r343 A
" Edw J (Lillian) USN h4662 Hawley blvd
" F Leon emp Cons Aircraft Corp h3346 Kettner blvd
" Florence M Mrs tchr Pub Sch r1980 Linwood
" Frank J (Alta) police CHP h1331 4th av
" Fredk L (Frances D) h3733 Amaryliss dr
" Geo (Margt) h3680 36th
" Geo H (Martha M) h4632 Max dr
" Gerald P (Louise) USN h4611 34th
" Ilean Mrs h118 Brookes av
" John G (Zoya N) USN h1103 Alberta pl
" John N (Amelia R) h4844 34th
" LeRoy E (Ona E) USN h2568 Imperial av
" Lester J (Maxine) USN h4965 Cape May av
" Louis J (Esther) uphol B H Field h3521 30th
" Marjorie slswn Walker's r1845 Fern
" Martha S r4611 Natalie dr
" Norman J (Camille) acting supvr US Forest Serv h2966 Dove
" Patk J (Jane) h3122 39th
" Raymond H (Florence M) hlpr NAS h1980 Linwood
" Richd r1528 Granada av
" Richd M (Eleanor) USN h2429 Brant
" Theo R (Karol) welder h902 19th
" Thos E (Selma) mgr Fairmount Court h3848 Fairmount av
" Thos H (Mabel) h4611 Natalie dr
" Wilfred (Mary E) h4886 Biona dr
" Wm (Margt) h3475 Main
" Wm J jr (Carol) gro 3475 Main h3583 Grim av
Farrelly Patk J (Marie) USN h3801 Acacia
Farrey Bertha (wid M J) r4804 Reno dr
" John F h4804 Reno dr
Farrier Robt L (Alice F) h1104 Missouri
" Robt L jr (Gladys C) photog h880 Missouri

DAN ROSSI — OWNERS AND OPERATORS OF FAMOUS SILVER-GRAY GRANITE QUARRIES
SOUTHERN CALIFORNIA GRANITE CO.
MONUMENTS
"MARK EVERY GRAVE"
AL ROSSI
FROM QUARRIES TO YOU
"THE BEST FOR LESS"
3845 Imperial Ave.
TEL. MAIN 9464

Farrington Anna S collns 625 Bway R414 r3109 Ivy
" Cora E (wid C H) h3109 Ivy
" G Lewis h4688 Del Monte av
" G Louis (Mary E) emp Cons Aircraft Corp h1407 Madison av
Farris Alden M (Fay) auto repr 1351 1st av h 4633 Euclid av
" C T emp Goodwill Industries r751 12th av
" Chas L (Goldie) h3866 Main
" Edith G (wid M E) clk L F Snow h2875 Univ
" Elbert L (Eliz) USN h2224 Market
" Fay chf clk V Wankowski & Co r4633 Euclid
" Ilene V marker Walker's r4345 Kansas
" J L h1730 Meade av
" Pearl Mrs h3264 McLaren's la
Farrow Earl W dept mgr Robt F Driver Co r 2246 3d av
" Edgar A (Anna B) h3941 Albatross
" Edgar J (Mildred S) phys h4202 Illinois
" Florence N (wid W D) h3731 Lotus dr
" Francis A (Rula L) USN h1721 Dale
" John E (Helen) shtmtlwkr SACo h1320 La Palma
" Kath r4262 48th
" Mary B (wid T E) h3333 4th av
" Mildred S Mrs librn Library of the SD Medical Society r4202 Illinois
" Raymond E (Mildred) chauf h1052 Essex
" Robt E slsmn r1052 Essex
" T E (Lillian) h1262 13th
" Thos lab r3143 Clay av
Farsdale G Edw (Eliz) h4636 Bancroft
Farson Mabel r5048 Lotus
Farthing Ruth W clk CITCorp r3886 Central av
" Thos L (Luella M) h3886 Central av
Farwell Anna G (wid C L) h3095 Kalmia
" Gertrude C tchr Pub Sch r3095 Kalmia
" H C h4121 40th
" Nellie L (wid C C) h4470 Wightman
" Richd slsmn Gas Co r1528 Granada av
Fasano Frank barber 1451 Univ av rChula Vista
" Laurence rHotel San Diego
" Saml J (Patricia T) h1420 Union
Fashion Court Apartments (Mrs F B W Angel) 307 Upas
Fassberger Geo R (Louraei L) h3263 Hawk
Fassler Jos L (Rose M) plantmn SOCo h2914 Hawthorn
Fast Arrlyne L clk USN rCoronado
" Chas M (Gertrude M) h1830 Logan av
" Verne emp Cons Aircraft Corp r930 7th av
Fastlaben Carrie G h444 Brookes av
" Chas J (Emma P) jan Co Hosp h4075 Hillcrest dr
Fateley Clarence E (Dorothy) USN h3159 Newton av
Fath Grace Mrs sten Cons Aircraft Corp r3438 Quince
Faubion Euolia E Mrs h3522½ Van Dyke av
" Renee restr 406 Maple
" Wirt D (Jeanne) slsmn h4329 Del Mar av
Faucett Edw (Dorothy) USN h1630 3d av
" Orion Q (Bernice) woodwkr Cons Aircraft Corp h5040 Raymond pl
Faucher Angela dental asst J C Austin r3940 Normal
" Elsie (wid L A) h3940 Normal
" Francis R (Naoma) clk PO h4760 36th
" Jos S (Ruth I) mech Cons Aircraft Corp h 4168 Florida
" Laurence B cash KWCo r3940 Normal
" Paul L clk Gas Co r3940 Normal
Fauchold Mabel waiter Harvey's Eat Shop r 1362 3d av
Faucon Maurice (Myrtle K) lieut SDFD r516 W Ash
Faugler Chas r225 C
Faul Eva C Mrs h3389 Felton
Faulconer Augusta Mrs r3954 Ibis
" Philip W mach Cons Aircraft Corp r1165 Bangor

FAULCONER THOS N (Margaret A) Real Estate Broker, Specializing in Point Loma Properties, 1002 Rosecrans, Tel Bayview 3818, h1165 Bangor

Faulk David K (Adeline) drftsmn Cons Aircraft Corp h3604 Indiana
" Phyllis model r3615 Park blvd
Faulkerson Lauretta tel opr h825 Washn
Faulkner Adelbert usher Casino Theatre
" Alf acct 964 5th av R426
" Edw P (Christina) USMC h4893 Del Monte av
" Harry R (Beryl) dentist 625 Bway R1133 h 3003 Kingsley
" Herbt J (Fern) mech h4377 Idaho
" Ida Mrs h4315 Florida
" Madie (wid Frank) r2684 Colton
" Orval W (Laura L) eng Gas Co h4446 39th

FAULKNER
" Wm (Elsie) mech h3055 40th
" Wm K (Helen) mgr The Texas Co h3747 Charles
Faulmino Marino USN h2232 Irving av
Faulwetter Eric pilot Cons Aircrapt Corp r1422 Meade av
" Wm O (Theresa) mech h4665 Constance dr
Faunce Clarinda r5125 Muir av
" Henry L clk Whitney & Co r5125 Muir av
" Louise G Mrs adv rep SD Club h1919 Cypress
" Wm H (Linda) clk U S Grant Hotel h5125 Muir av
Fauquier Gilbert (Mae B) prsmn h4557 32d
Faure Olga h2927 4th av
Faurot S Wilford (Blanche) clk Pac Food Stores h3115 Dwight
Faurote Marion J (Ada) mech Cons Aircraft Corp h3263 Mission blvd
Fausett Nora A r4317 Argos dr
Faust Calvin L (Amelia E) h3127 Upas
" Eva K r3362 Copley av
" Frances H (wid W A) r3667 7th av
" Frank F (Ruth) real est 948 3d av R502 h2220 Ft Stockton dr
" Frank N (Julia M) pntr h3627 Alexia pl
" Kath (wid Frank) h3362 Copley av
" L C r3662 Indiana
" Robt servmn City Chev Co r1605 E
" Russell A (Marjorie) USN h2975 Laurel
" Wm A (Peggy) patternmkr h3516½ 4th av
" Wm H (Lillian) h3156 Suncrest dr
Fauver Alice E maid 4567 44th
Faux Flore atdt Co Hosp
Favel Chas H (A Ethel) h4485 Berting
Favorite Errol L (Julia) driver h757 11th av
" Ralph S (Anita C) slsmn Walker's h4111 Swift av
" Walter E (Bertha L) clk WPA h1020 Law
Favro Emma (wid Ferdinand) h2919 G
" Frank J (Delphy) h2302 Julian av
Fawcett C Wesley (Audrey) chauf h319 Dewey

FAWCETT HARWOOD HOYT, Publisher and Publishers Advertising Representative, Publisher Pictorial Life, Advertising Office Los Angeles Times, 507 Union Bldg, 235 Broadway, Tel Franklin 4636, Mgr Pacific Railways Advertising Co, rCoronado, Tel Coronado 851

" Harwood H jr clk New Cal Bldg rCoronado
" Kenneth D (Florence A) h4605 Winona av
" Roman (Isabella) gdnr h638 1st av
" Wade r621 C
Faxon Elbert L (Jean) h1318 W Redwood
Fay Alice case aid CWD r211 W Walnut av
" Arline supvr Co Bd of Educ h117 W Robinson av
" Carl (Minnie E) h3147 Newton av
" Chas L clk SR&Co r4851 Hart dr
" Emma J (wid J F) h2859 Newton av
" Geo G storekpr NAS r2859 Newton av
" Helen C Mrs h2241 Ocean View blvd
" Jack W Mrs r2035 Bway
" Margt (wid S A) h1111 Golden Gate av
" Mary D r320 Fir
" Mary L Mrs member Bd of Educ r211 W Walnut av
" May L Mrs tchr Pub Sch r4851 Hart dr
" Miles E (Rose) baker SBCo h1411 Granada av
" Roy J (May L) whsmn KWCo h4851 Hart dr
" Thos r841 2d av
" Thos A (Mildred F) hlpr NAS h3603 Chamoune av
" Wm S (Mary L) transitmn Gas Co h211 W Walnut
" Wm S jr r211 W Walnut av
Faymonville Bert E (Mary) (Sabol's Service) h3632 32d
" Mary dept mgr Walker's r3632 32d
Faythe Dale H (Hazel) shtmtlwkr SD Sheet Metal Wks h4446 32d
Fear Leslie H (Edna V) hlpr U S Grant Hotel h3696 Chamoune av
Fearnley David A (Margt) restr 2849 Univ av h 4746 Oregon
" Rose R (wid G D) r4770 Hawley blvd
Fears H Everett (Virginia) mech ECPCo h1140 20th
" Herbt E (Maude A) chauf h1142 20th
Feaster Dick (Mae) mech h510 Upas
" Thos A (Irene) USN h323c 20th
Featheringill Walter (Gladys) embalmer Johnson-Saum Co r1408 4th av
Featherstone Chas driver GBCo rLincoln Acres
" L C r410 A
Fechter Frank (May) mech h rear 4843 Mansfield av
" John R (Florence M) window shades 3030 Univ av h3695 33d

HENRY STODDART AUTO WRECKING
PARTS FOR ALL CARS
CARS BOUGHT FOR CASH
1ST AND G
Tel. Main 1880
SAN DIEGO

LORENZE W. BARNEY CO.
●INSURANCE
●REAL ESTATE
619 FIRST NAT'L BUILDING
FRANKLIN 6116

Studebaker
J. R. TOWNSEND CO., INC.
DISTRIBUTORS - SALES - SERVICE
STUDEBAKER CARS
WILLARD BATTERIES
PHILCO AND MOTOROLA RADIOS
STUDEBAKER TRUCKS
STUDEBAKER DELIVERIES
FIRESTONE TIRES
State at B Street • Telephone Franklin 1287

FOR SALE
REAL ESTATE
—
LOANS
KEEFE REALTY CO.
3331
EL CAJON BLVD.
Tel. Talbot 2144
Exchanges
—
Insurance



BUCKNAM
R. C. A.
Sound Equipment
★
941 7TH AV.
M 5001

Feda Wm E (Blanche E) jan Co Hosp h4120 Poplar
Fedderser A R Mrs h742 Market
Federal Building 815 E
FEDERAL CLOTHIERS (A Louis and William Solof) "For Good Clothes and Fine Jewelry," 220 Broadway, Tel Main 0465
FEDERAL DRUG CO (M J Bowman) 348 W Broadway, Tel Franklin 3594
FEDERAL GOVERNMENT
(Federal Building 815 E)
U S Custom House and Court House Building 325 West F

Army
Air Corps (Cadet Training Detachment) 3300 India
Fort Rosecrans Col Robt E Guthrie in command Point Loma
Organized Reserves Lt Col S J Heidner in chg 815 E rm 204
Quarantine Station 201 Rosecrans Wm E McClellan De Vallin med dir
Recruiting Office Julius Malach sergt in chg 325 West F rm 306
Armory Balboa Park
Attorney 325 West F
Civil Service Commission C M Selwyn clk in chg 815 E rm 221
Commissioner G R Baird 625 Bway R723
Congressman E V Izac 815 E rm 203

Customs Bureau
Customs House W B George collr 325 West F
Barge Office D J MacDonald dep collr 1100 W Bway
Airport Office 2930 Pacific hway
Customs Agency Service Wm Palmer agt in chg 325 West F

Department of Agriculture
Bureau of Animal Industry A R Zumwalt inspr in chg 325 West F
Bureau of Entomology and Plant Quarantine P M Howard in chg 1100 W Bway R13
Farm Security Administration E M Crane supvr 121 Bway R248

Department of Commerce
Aeronautical Authority (Communication Station) E C Butler opr in chg 2930 Pacific hway
Aeronautical Inspector G B Ream 2930 Pacific hway
Bureau of Foreign & Domestic Commerce T F Bomar in chg 499 W Bway
Communications Commission W E Downey radio inspr 325 West F rm 301

District Court 325 West F
Engineers Office (4th Field Area) A A Holmes res eng 1100 Harbor
Federal Bureau of Investigation (Dept of Justice) 530 Bway R728
Forest Service (Cleveland Natl Forest) N J Farrell acting supvr 325 West F
Housing Administration E A Walsh dir 325 West F rm 112
Immigration and Naturalization Service D S Kuykendall inspr in chg 325 West F
Indian Service Esther Adamson social wkr in chg 325 West F
Internal Revenue Dept V L Pyle agt 815 E rm 211
Internal Revenue Department (Alcohol Tax Unit) Jas O'Day dep in chg 815 E rm 201
Lighthouse (Dept of Commerce) J E Dudley kpr Point Loma Fort Rosecrans
Lighthouse Ballast Steph Pozanac kpr Pt Loma Fort Rosecrans
Marshal Robt E Clark (Los Angeles) T H Rynning dep 325 West F rm 210
National Reemployment Service R A Mathewson mgr 1165 Front
National Youth Administration 12th District of Cal V A France area supvr 1100 W Bway R300
Probation and Parole System G A Dempsey probation officer 325 West F
Public Health Service Relief Station R H Crandall phys 815 E rm 208
Referee in Bankruptcy S T Howe 625 Bway R804
Social Security Board B H Adams acting mgr 325 West F rm 230
Treasury Dept (Secret Service Division) Richd L Jervis agt in chg 815 E rm 209
Veterans Administration N E Roberts medical dir 1017 1st av R617
Weather Bureau Dean Blake Meteorologist in chg 2930 Pacific Hway

Works Progress Administration
Area Manager J M Lee 1100 W Bway R214
Historical Records Survey Civic Center
Housekeeping Aid Project Anna M Breen mgr Civic Center
Library Extension Project 1902 Kettner blvd
Sewing Project 2159 India
Shoe Repair Project H D Trounce supt 1936 National av
Surplus Commodities Station 3550 Univ av
Toy & Furniture Repair Project 1936 National av
Warehouse 2159 India

Post Office
Main Office Federal Building 815 E Don M Stewart Postmaster and Custodian Edgar A Bowman Asst Postmaster
Station C 3830 Ray
Station No 1 3309 Adams av
Station No 2 603 5th av
Station No 3 2602 National av
Station No 6 102 Bway
Station No 7 2501 5th av
Coronado Station 1106 Orange av Coronado
East San Diego Station 3874 Fairmount av
Encanto Mrs Bell Morgan postmaster 6491 Imperial av
Hillcrest Station 3945 5th av
La Jolla N L Rannells postmaster 1140 Wall La Jolla
Mission Beach Station 3735 Mission blvd
North Park Station 3830 Ray
North San Diego J J Freeman postmaster 2501 San Diego av
Ocean Beach Sta 4981 Newport av
Pacific Beach J J Ryan postmaster 1865 Garnet
Point Loma Station 1141 Rosecrans
Postal Savings Bank 815 E
Post Office Inspector—F E Jarvis 815 E rm 205

Navy
Eleventh Naval District and Naval Operating Base Rear Admiral J A Defrees comdr 1025 W Bway
Accounting and Disbursing Office 1025 W Bway
Air Station Capt J S McClain in chg North Island
Bureau of Navigation (Educational Dept) R J Fiocchi in chg 815 E rm 212
Coast Guard Air Station Lt S C Lindholm in chg ft of W Maple
Commissary Dept 901 West E
Communication Reserve 815 E rm 216
Communication Service Reserve 1025 W Bway
Destroyer Base 2190 S 32d
Destroyers' Stores Office Lt E L R Dailey in chg 1100 W Bway R256
District Chaplain and Navy Relief 1025 W Bway
District Medical Office 1025 W Bway
Fuel Depot 100 Rosecrans
Labor Board 11th Naval District H A Rose recorder 1100 W Bway R239
Naval Hospital Capt J N Minter in chg Balboa Park
Marine Corps Air Squadrons Lt Col L E Woods in chg North Island
Marine Corps Base Brig Genl W P Upshur in chg 3501 Barnett av
Material Dept 1025 W Bway
Motion Picture Exchange 1025 W Bway
Naval Reserve Thos Ryan chf yoeman 2162 Belt
Operations Office 1025 W Bway
Patrol Headquarters 801 W Market
Port Director 1025 W Bway
Public Works Dept 1025 W Bway
Radio Compass Station Imperial Beach
Radio Stations Chollas Heights and Point Loma J E Gesrosiers in chg
Recruiting Station J J Gorski in chg 815 E rm 225
Salvage Office 1025 W Bway
Supply Depot 937 Harbor
Training Station 2701 Lytton
War Plans 1025 W Bway

" Hotel A M McNeil mgr 237 West F

FEDERAL PRINTING CO (Nathan Schiller) Consulting and Creative Printers, Embossographing, Weddings, Social Stationery, Cards and Forms, 939 E Street, Tel Main 5472

COMPLETE BANKING and INSTALLMENT FINANCING SERVICE
AUTO LOANS
C. H. MARTIN, President
SECURITY TRUST & SAVINGS BANK
OF SAN DIEGO
ESTABLISHED 1893
MAIN BANK
5th & E ST., Main 7183
BRANCHES
5th & UNIVERSITY
LA JOLLA • ESCONDIDO
CHULA VISTA

FEDERATED TRADES & LABOR COUNCIL, SAN DIEGO COUNTY, J W Brown Pres, Edw F Pierce Sec-Treas, 621 6th Av, Tel Franklin 1311
Federico Josefina Mrs r2040 Newton av
Federle Karl J (Virginia) USN h4222 Marlborough av
Federowski Alex shtmtlwkr Cons Aircraft Corp r4339 Highland av
Fedor Frank restr 4927 El Cajon blvd
" Rose M Mrs maid Pickwick Hotel h4734 35th
Fedzyshyn Michl (Josephine) USN h4118 Georgia
Fee Orville atdt Co Hosp
Feehrer Albt R (Nina) USN h1744 G
Feeken Edw (Violet) USN h5057 Holly dr
" John G r5057 Holly dr
Feeley Donald r1522 Meade av
" Nellie Mrs h3469 Pringle
Feeney Bertha (wid J L) h4880 Brighton av
" Carl J (Aileen D) (Feeney & Montiel) h3844 Albatross
" Don mech Cons Aircraft Corp h3515 4th av
" Edw F (Emma) USN h1630 10th av
" Michl J (Agnes) USN h4526 Hawley blvd
" & Montiel (Carl Feeney Ernest Montiel) gas sta 1572 National av
Feeny Esther clk Teachers College r3310 33d
" John H (Estelle) slsmn WMSCo h2639 San Marcos av
" Mary A (wid J P) h3310 33d
Feete Amos B (Marie L) hlpr Gas Co h2028 Hancock
" Wm A (Pearl E) chauf NPWD h2030 La Jolla blvd
Feetham Eliz A r742 A
Fegan Edw G (Hazel) investigator SDERy h 3440 Arizona
" Hazel sten Co Clerk r3440 Arizona
" Jennie Mrs h2732 5th av
" Marguerite M searcher UTI&TCo h4194 Falcon
" Nora E r4194 Falcon
" Roland C (Evelyn) millmn SD Planing Mill h3764 Ibis
Fegenbush R D r1341 8th av
Feger Annelaine r520 20th
" Frank (Louise M) tailor h520 20th
" John tailor J L Sturz r237 West F
" Los h922 Thomas av
Fegley John L (Helen) USN h4043 40th
Fehlmann Henry jr (Amelia B) (Amelia Apts) h901 10th av
" Nadine J clk Pub Sch r901 10th av
Fehn John V (Fauvett) uphol h4944 35th
Fehr Carl H (Ella M) checker Piggly Wiggly h5051 Cliff pl
Fehring Herman welder Cons Aircraft Corp r1202 W Spruce
Feigley Ona W Mrs h4234 41st
Feil Jack P (Dora) eng SDFD h1927 Diamond
Fein Octave W (Ivy) mgr Tony Mirabile h 3529 Frontera
Feinberg Benj (Ida) (Ben's Tailors) h2257 Market
" Max (Ben's Tailors) r1161 5th av
Feiring Louis J atdt Naval Hosp
Feiser Frances E r3341 1st av
" Milo C (Sofia) USN h3341 1st av
Feister Dale S fcty rep Parke Davis & Co r 3645 Park blvd
Feland Robt W (Dorothy) USN h2130 Yama
Felbab Elmer J r5521 Encina dr
Felber Alex P (Jolan) drftsmn h1340 10th av
" Edgar A wharfinger City Harbor Dept r 1250 Essex
" John J USN h4726 Idaho
Felczch Salome r818 A
Feld W H r1536 F
Felde Peter (Argyle O) USN h655 21st
Feldman Edw (Nellie) h4484 Wilson av
" Kenneth r4484 Wilson av
" Mary (wid J C) h4219 44th
" Otto H mech MCB r4219 44th
" Paul slsmn C S Dail
Feldmeir Arth W (Velma) clk B C Van Horn h3364 Herman av
" Benj clk R W Way r3143 Herman av
Felgar Roy E (Jennie B) mech ECPCo h1229 Robinson av
Felger Ida F Mrs h2035 Bway
" Lewis A (Carrie E) driver Mrs V I McDonough h4071 Eagle
Felice Albt G restrwkr r1525 W Lewis
" Gaetano (Minnie) gdnr h1525 W Lewis
Felicita Victoria Mrs fctywkr r454 13th
Felio Francisco (Ortencia) h444 10th av
Felios Geo (Lida M) clk Mastorakos & Kroskos h1228 27th
" Robt G clk HLBCo r1228 27th
Felix Alice Mrs h3888 Logan av
" Annie (wid Chas) h3919 33d
" Dennis F r3919 33d
" Frank A r3888 Logan av
" Geo W lab r3888 Logan av
" Geo W (Lydia) welder SACo h3737 Frontera
" John C (Cath C) acct Cons Aircraft Corp h2525 Boundary
Felker Archie J (Marion J) USN h3684 Dwight
Felkins Loren E (Virginia) USN h3425 42d
Felkner Margt r5015 Cape May av
Fell Florence M Mrs h4666 Boundary
" Lee A h2744 Hornblend
" Minnie L (wid A L) h2890 Copley av
" Sarah H (wid W W) h1344 Dale
" Walter J (Christine M) slsmn Gilmore Oil Co h3784 Hawk
" Watson seamn r1344 Dale
Feller D W butcher Cudahy's
" Doyle O servmn SR&Co r701 7th av
" John formn G F Samuel & Son rRolando
" John F (Laura) h4765 67th
Fellers Wm S (Ellison) USMC h2702 Willow
Felley Carmen F clk P H Felley r1803 Logan av
" Frances Mrs h1803 Logan av
" Frank clk P H Felley r1803 Logan av
" Philomen H (Hortense) gro 1802 Logan av h1804 do
Fellman Paul W (Rhea) clk h3756 7th av
Fellows Bert L (Idilla) h4564 32d
" Beulah M nurse Fraser Hall r244 Ada
" Dorothy A r3545 33d
" Frank R emp Cons Aircraft Corp h1710 Market
" Fredk A (Clara) h1245 13th
" Geo W (Lucy L) slsmn h244 Ada
" Harry C shademkr N D Mayne r5044 Hawley blvd
" Leonard B (Marjorie) mgr Bunnell Photo Shop h3545 33d
" Matthews L (Lucie) USN h4076 37th
" Paul H (Ethel M) printer 715 8th av h 5044 Hawley blvd
" Ray agt The Travelers rLemon Grove
" Roy E emp Health Food Center rNatl City
" Smith B (Louise) lab h3670 Van Dyke av
" Willa L r2166 6th av
" Wm H lab h1871 Grand av
Fellowship of St Luke Rev J G Banks warden 2243 Front
Felmley Mildred H (Danielle Publishers) h4766 Norma dr
Felosofo Fermin (Doris) h2636 Main
Fels Minnie E (wid Chas) r1305½ 18th
Felsenhal Albt r902 19th
Felsinger Paul E ydmn BLCo rLincoln Acres
Felsted Beatrice r919 7th av
Felt Edw gro 3053 Univ av h3925 Illinois
" Roy B (Jane E) h3831 Goldfinch
" & Tarrant Mfg Co D A Chellieu mgr adding machs 121 Bway R673
Felter Donald F (Nancy) opr SDERy h3629 Texas
" Nancy Mrs sten McKesson & Robbins r3629 Texas
" Victor M aud h4589 Campus av
Felthaus Bernard J (Florence) storekpr NAS h3543 Utah
" Florence E r3543 Utah
Feltman John r414 G
" Michl (Olga) h3967c Iowa
" Norbert r3967c Iowa
Felton David r2660 Calhoun
" Harry (Emma) h3053 B
Felts Janet E Mrs tchr Pub Sch
" Veron (wid F W) opr SCTCo h3621 Wilshire ter
Felzer Betsy dental asst F C Ayres r4071 Eagle
" Saml (Rose) tailor 1615 W Lewis
Fender Jas E (Iva M) h4496 Estrella av
Fenenga Jacob r108 F
Fengler Chas G steward U S Grant Hotel r225 C
Fenn Albt W (Lillian) h4151 40th
" Charlotte D (wid E N) h3754 Dana pl
" Harry C (Vera) ice cream mfr 619 Univ av h2889 Ocean Front walk
" Kath F Mrs h1824 Puterbaugh
" Mary M furn rms 1744 2d av
" Ross G (Doris) emp John Hansen h2278 Julian av
" Tyler J (Josephine) h4709 Orchard av
" Vera B (wid Tyler) tchr Pub Sch r4621 Marlborough dr
Fennell V May h2502 B
Fenner Arth J (Esther) steelwkr h431 West A
" Howard B (Mary H) h4800 Lantana dr
" John M clk BMCo rEl Cajon
" Pauline Mrs slswn El Patio Apparel Shoppe rSuncrest
" Wm E h1643 10th av

MEMORIALS
MONUMENTS
Artistically Designed
—
CONTI AND SON MONUMENT COMPANY
•
Granite
Marble
Bronze
•
3871 IMPERIAL AVE.
•
PHONE FRANKLIN 2480

Service Experience Responsibility REALTOR Member San Diego Realty Board

REAL ESTATE · INSURANCE · PROPERTY MANAGEMENT

JOHN E. SHATTUCK

REALTOR

BUSINESS PROPERTIES · RENTALS · EXCHANGES · LOANS

3901 EL CAJON BOULEVARD PHONE: RANDOLPH 1121

BETTER HOUSING PROGRAM FHA

SAN DIEGO LUMBER CO.

ESTABLISHED 1869

WHOLESALE and RETAIL

FOOT OF SIXTH AVE.

TELEPHONE MAIN 4131

Miller, Hall & Co.

INVESTMENT SECURITIES

Municipal Bonds
Corporation Bonds
Bank Stocks
Insurance Stocks
Investment Trusts
Local Issues

Bought—
—Sold—
—Quoted

401
First National Bank Bldg
Tel. Franklin 2166

Fenney Luke J (Hazel) h3205 40th
Fennikoh Fred W H (Lorena A) h3178 National
" Fredk H J hlpr B G Showley h3178 National
Fensky Kath C (wid C F) h4051 Alabama
Fenstermaker Lawrence E agt Connecticut Mut Life Ins Co rLa Mesa
" Stanley G (May B) candymkr h1530 State
Fenton Dennis (Nora) h4250 Chamoune av
" Elwood E r655 6th av
" Eug A h4175 Fairmount av

FENTON H G MATERIAL COMPANY, H G Fenton Pres, W A Stebbins V-Pres and Genl Supt, C O Oline Sec-Treas, Crushed Rock, Sand and Gravel, Cement, Lime and Plaster, Reinforcing Steel, 1245 National Av at 13th, Tel Franklin 6224 (For further information see front cover, right top lines and page 18 Buyers' Guide)

FENTON HENRY G (Emily B) Pres H G Fenton Material Co and Western Salt Co and Grading Contractor, 1245 National Av, h2630 Chatsworth Blvd

" Laura E tchr Pub Sch h3602 Elliott
" Myron L (Ida E) tkt agt SDERy h4088 Highland av
Fentone Carsillo H caretkr Bd Pub Wks h444 20th
Fenwick Elmer E (Ethel) eng SDFD h744 10th
" Henry B (Marilynn) h1752 Republic
Feraldo Albt J (Mary) driver h3823 National av
Ferbitz Frances (wid F B) clk I L Eno h4677 Morrell
Ferbrache Chas slsmn SDT&ECo r5018 El Cajon blvd
Ferdinand Henry h3715 45th
Fereira Jack (Dolly) slsmn h5584 Encina dr
Fergeuson Hiriam W emp C Holle Glass Co r427 9th av
Fergus Eliz emp NAS h2142 5th av
Ferguson Albt P (Eula) USN h4457 North av
" Alvie G (Margt) emp Cons Aircraft Corp h4720 Point Loma av
" Alvie S r4720 Point Loma av
" Basil J (Anne) USN h4715 Natalie dr
" Bruce P opr SDERy r5055 Cliff pl
" C L USN r1818 6th av
" Chas W (Ola B) supt Coronado br PO h3785 Granada av
" Charlotte B Mrs bkpr McKesson & Robbins r4665 Dwight
" Clara F Mrs slswn h4954 E Mountain View dr
" Claude C (Mary F) gas sta 2295 National av h5055 Cliff pl
" Clyde Mrs slswn S W Supnik r429 Olivewood ter
" David (Helen) USN h4630 Arizona
" Donald E clo clnr 3201 National av rMission Beach
" Dorothy E asst SD Pub Library r2875 Lincoln av
" Dorothy M sec H R Collins r3698 Wightman
" Edw T (Bertha B) carp h3327 Highland av
" Effie emp Co Hosp
" Eleanor h2680 6th av
" Emelene C Mrs tchr Pub Sch r1040 Penn av
" Emma L (wid Frank) h2470 San Diego av
" Ernest E whsmn KWCo rSpring Valley
" Eug J (Freda) h4635 Iowa
" Floyd C (Anna) USN h3036 B
" Frances Mrs h1170 15th
" Frank J range examiner Agricultural Conservation Assn rCampo
" Frank J (Annie C) tourist camp 2470 San Diego av
" Garvin M (Cleo) USN h4037 50th
" Geo N emp SACo rLa Mesa
" Harold J (Doris) shtmtlwkr Cons Aircraft Corp h1768 Robinson av
" Harry L (Charlotte K) h4195 Stephens
" Hugh L (Nellie) slmsn Johnson Envelope Co r3828 Fairmount av
" Ida M (wid Wm) h3706 Chamoune av
" J Keith r3243 Meade av
" Jack clk Andw Hom r1815 Julian av
" Jack L (Margt A) meat ctr Young's Mkt Co h4592 44th
" Jack W (Pauline G) dep Sheriff h3668 33d
" Jackson G (Cristel) (California Sheet Metal Wks) h3243 Meade av
" Jas meat ctr Young's Mkt Co r421 E
" Jas (Marietta) sculptor h1535 33d
" Jas C (Margt) baker 1042 7th av h1369 8th av
" Jas C (Eliz L) carp h4145 43d
" Jas H (Emelene) lab NAS h1040 Penn av
" John F (Rhea) driver Healey Co h1435 30th
" Jas T (Annie) lab h814 S Evans
" Juanita (wid Rance) drsmkr h2875 Lincoln

FERGUSON
" John L (Mary) slsmn Mutual Life Ins Co of NY h4235 Jefferson av
" Kenneth H ofc mgr Am Poultry & Provision Co h3805 Mission blvd
" Leo C (Lillian A) shoe shiner 648 Bway h4262 Swift av
" Leo W (Grace R) h5105 Catoctin dr
" Lewis L (Amanda) shoe shiner 624 E h1643 National av
" Lois A nurse C F Birkenstock rNatl City
" Margt Mrs dental nurse h3924½ 32d
" Margt D sten r5055 Cliff pl
" Margt E (wid J E) r3778 Rosecrans
" Marion B bkpr E A Vick r4112 39th
" Mary Mrs nurse h4112 39th
" Mary E (wid Eph) h206 S 29th
" Mary E (wid John) furn rms 1840 L
" Maud r3830 Fairmount av
" Nancy E sten C R Berdel r5055 Cliff dr
" Norman D (Kay) purch agt CEW h4833 Kansas
" Olive r3612 4th av
" Peggy J nurse J C Campbell Dentist r3924½ 32d
" Randel H (Ivah) boat opr UWTCo r3185 National av
" Reginald r4145 43d
" Richd clk Arden's Dairy r4235 Jefferson av
" Richd F (Lydia E) h3055 4th av
" Richd M (Ruth V) chauf SD Janitor Supp & Chemical Co h3943 Vermont
" Rose waiter K H Ferguson r3805 Mission blvd
" S J h5030 Cape May av
" Saml E (Cecile J) swtchmn SCTCo h3038 Fir
" Saml F (Mildred M) slsmn h4033 Richmond
" Saml H (Amanda) h535 W Date
" Sarah (wid Hayes) cook K H Ferguson r3805 Mission blvd
" Sarah A (wid J F) h3612 4th av
" Wanda Mrs r3227 Main
" Wm r229 F
" Wm USN r2627 El Cajon blvd
" Wm C (Mary) mech H V Wiswell h715 10th
" Wm E USN h rear 2627 El Cajon blvd
" Wm F (Laura) driver Mission Dry Clnrs h1442 Lincoln av
" Wm G (Vivian D) creditmn W-MCo h2252 Etiwanda
" Wm J tmstr C B Grove rNatl City
" Wm S (Betty) USN h2625 J
" Zachary W (Charlotte R) slsmn McKesson & Robbins h4665 Dwight
Ferin Modesta r611 5th av
Fern Albt J (Dora F) dep Co Clerk h2121 Ft Stockton dr
" Paul A collr ST&SBank r2121 Ft Stockton dr
Fernald J Adelbert (Eleanor R) glazier F T Broach r1155 21st
" Jos H (Alice B) electn h2635 Bway
" Pearl J Mrs h1155 21st
Fernamburg Martha Mrs r3767 Mississippi
Fernandes Alf F (Velma) floormn GRHFCo h 4337 Swift av
" Anthony F (Pauline C) tmstrs h3805 37th
" Clarence fishermn r3146 Garrison
" Joaquin (Georgina) fishermn h3146 Garrison
" John (Julia) fishermn h3235 Byron
" John A (Molly) fishermn h2417b Market
" Jos (Hortense) fishermn h2705 Reynard way
" Manuel fishermn r3235 Byron
" Manuel A (Rosalie) fishermn h3146 Canon
" Raul gas sta 1154 Rosecrans r3035 Poe
" Raul J (Laura) fishermn h3035 Poe
" Rose (wid Manuel) r419 Rosecrans
" Wendell fishermn r419 Rosecrans
Fernandez Alfonso A lawyer 3647 Georgia
" Anita r1479 J
" Anna (wid John) h3052 Logan av
" Avelino h2185 Franklin av
" Chas r731 Queenstown ct
" Felix R USN h1927 Irving av
" Louis A lab h1240 47th
" Ralph (Consuela) restrwkr h1534 J
Fernberg Alf J plmbr NAS rNatl City
Fernstrom Doris D Mrs restr mgr Pub Sch h1548 Thomas av
" Fred (Mary) plstr h1449 Diamond
Fernyhough Leona F clk Miller Serv r4085 Chamoune av
" Walter mech Cons Aircraft Corp r4085 Chamoune av
" Wayne radio techn C R Pettit r4085 Chamoune
Ferrall David W (Ruth) escrow ofcr ST&TCo h3636 33d
" Edw L (Olive) h1725 Ft Stockton dr

MARK HANNA DISTRIBUTOR

ESTABLISHED 1925

CHRYSLER AND PLYMOUTH MOTOR CARS

TEL. FRANKLIN 7557 SALES AND SERVICE INDIA AT C

Ferran Arth E welder CMCo
" Chas G (Blodwin) slsmn Dove & Robinson h2312 31st
Ferrantelli Michl A (Jennie F) shoes 909 4th av h2744 State
" Peter (Mary) restr 760 2d av h1554 State
Ferrara Nino barber 1369 2d av h201 Ash
" Saml bartndr Tony Mirabile
Ferrare Saml M (Dominica) lab City Water Dept h942 23d
Ferrari Ambrose (Bertha) restr 2161 Logan av h405 W Univ av
" Birdie C Mrs dairy prod 3043 El Cajon blvd r rt 2 bx 214b
" Jas (Mary) fishermn h2046 Newton av
" Wm A electn NAS rCoronado
Ferraro Jos A (Mary L) whol liquors 514 7th av h508 W Kalmia
Ferree Benj F (Marie R) USN h3510 41st
" John B msngr United Parcel Serv r4721 Felton
" John E (Marjorie) USN h4721 Felton
Ferreira Captolina cnrywkr r3146 Carleton
" Enrique (Flavia) h3411 Arnold av
" Frank (Ludevina) fishermn h3030 Byron
" Fred (XEMO Radio Sta) rChula Vista
" Henry C stockmn Whitney & Co r3411 Arnold
" Jos fishermn r3146 Carleton
" Josephine B cnrywkr r3146 Carleton
" Julia (wid Anaceto) h3145 Dickens
" Julieta r3411 Arnold av
" Lydia dental asst J C Campbell Dentists r3411 Arnold
" Manuel r3145 Dickens
" Palmira (wid Jos) cnrywkr h3146 Carleton
" Patsy L cnrywkr r3146 Carleton
Ferrell Chas W (Alma) meat ctr AWMCo h4060 40th
" Chas W meat ctr Piggly Wiggly h4060 40th
" Harold M (Ruth M) USMC h2318 Polk av
" J Pershing (Dorothy) (Ferrell Paint Co) r 3912 El Cajon
" John (Leo) water tndr Gas Co h636 42d
" Paint Co (R W, R W jr and J P Ferrell A K Iagmin) 3912 El Cajon blvd
" Russell W (Ferrell Paint Co) r3912 El Cajon
" Russell W jr (Ferrell Paint Co) r3912 El Cajon
" Thos F (Nellie) slsmn h2267 4th av
" Wm L (Jane) dept mgr Hilton Motor Co h4691 E Mountain View dr
Ferrer Josephine h129 W Cedar
Ferrera Antonio (Maria) h1319 18th
Ferreter Edw F (Victoria) h936 19th
Ferrez Robt T (Martha) busmn Saddlerock Grill h rear 2112 Osborne
Ferrick Geo E (Anna E) mech Bd Pub Wks h3433 Arnold av
" Richd H hlpr NAS r3839 42d
Ferrier Gertrude Mrs beauty shop 916 W Washn h3865 8th av
Ferriera Armanda r4283 Cleveland av
" Jos M (Maria) fishermn h3129 Carleton
Ferrill Jas B cook A D Grihalva r943 4th av
" Michl J mach opr SACo rNatl City
" Wm W (Lela M) electn h4247 Georgia
Ferrin Chas A (Mabel) slsmn Oscar W Cotton r326 Juniper
" Mabel S Mrs bkpr SD Chamber of Commerce r326 Juniper
Ferris Anne E r3849 Eagle
" Carl I Mrs h4244 Campus av
" Claire E (Hazel A) (Ferris & Ferris) h3935 Hawk
" Emma B (wid Jas) h2154 Cable
" Ernest W (May) gro 3317 Meade av
" Fannie M h1620 30th
" Florence K Mrs tchr Pub Sch r1422 Univ av
" Forest (Margt) mech h4362 37th
" Frances I Mrs h4161 Stephens
" Francis L (Mary A) radio techn h885 Armada ter
" Hubert C (Florence) mach opr Bd Pub Wks h2544 Monroe av
" Irva M proofrdr Frye & Smith h2711 B
" J Robt (Florence I) h1422a Univ av
" J S (Mary E) r1137 12th av
" John (Sarah) h733½ Jersey ct
" John S (Violet N) custodian Pub Sch h3872 National av
" Marietta (wid F C) r1491 Russ blvd
" Mary G (wid F V) h3849 Eagle
" Norine Mrs h106 Thorn
" Preston A r3935 Hawk
" Willis H (Anna H) h2524 Collier av
" & Ferris (C E Ferris A L Booth Lenora Guatelli C S Harmon) drugs 603-605 5th av

Ferro Andw (Josephine) fishermn h1364 Columbia
" Gino r1364 Columbia
" Salvadore (Matilda) gro 1347 J h366 14th
Ferroli Anthony C (Mary) mech h2944 Boston av
" Frank r2944 Boston av
Ferron Launcelot N (Luella) wtchmn r4019 Chamoune av
" Luella Mrs drsmkr 4019 Chamoune av
" Sarah V (wid E X) h4019 Chamoune av
Ferry Eug R (Jeanne) bellmn h1940 3d av
" Francis r2434 A
" John T (Mary) USN h2260 Front
" Lillian D Mrs tchr Pub Sch r2666 B
" Mary H sten Gas Co h1369 9th av
" Ralph W (Minnetta G) mach h2438 K
" W Howard (Kathleen) asst sec Union Title Ins & Tr Co h3014 Evergreen
" W Howard jr (Lillian) h2666 B
Fertig Emma J (wid Sidney) r3753 Pershing av
" Lois E r4464 Arizona
" Malcolm M r4884 Marlborough dr
" Paul R (Anita) lino opr h4464 Arizona
" Russell L (Erma) mach NAS h4884 Marlborough dr
Feryan Ferd (Gladys W) auto repr 3335 30th h 3654 35th
Fesenbeck Ida h2334 Hickory
" Irma A r2334 Hickory
Fesler Douglas C (Marie) mtlsmith NAS h4514 Santa Monica av
Fessenden Clifford D (Eunice) USN h4958 Cape May av
" Eliz N h525 Kalmia
" Fay B r3218 Dale
" Mary A (wid C I) r4732 Lotus
Fessler Emmamae housemother BMA r1800 Garnet
Fetchko Steph (Julia) USN h638 8th av
Fetger A K pres Kelco Co
Fetter E Minton (Evelyn T) phys 233 A rm 401 h475 Silver Gate
" Margarette br mgr Mode O'Day r140 E Arbor dr
Fetterman Jas A (Mildred M) USN h1718½ Meade av
Fetters Arth H (Harlean C) h4435 Conde pl
" C L mgr Mode O'Day r835 5th av
" David G (Mary) emp CEW h5011 Hawley blvd
" Mary Mrs bkpr Carl L Schaniel r5011 Hawley blvd
" Rolland F controller Solar Aircraft Co r5011 Hawley blvd
Fettes Carl E (Lena) gdnr h3436 Highland av
" Clara nurse r3436 Highland av
Few Edw (Jennie) cook h1028 14th
" Edw W clk Hotel Green r1059 2d av
" Kenneth (Lenora) pntr h4655 Kansas

FEWEL, MARACHE & CO, Henry Sutter Resident Mgr, Investment Securities, 348 San Diego Trust & Savings Bldg, 530 Broadway, Tel Franklin 7261

Fewins Bert A (Marion M) plater h4060 47th
" Harry M (Florence) (Mel & Van Paint & Body Shop) h4326 50th
Fewkes Lawrence H (Ella M) nurserymn 4453 Montalvo h4455 do
Fey Alf O lab NAS rLa Jolla
Feyerhern Elaine M r4114 44th
" Willard J r4114 40th
Fiala Thos h2939 Kalmia
" Thos A r4647 Idaho
Fiandero Mary (wid John) h7 24th
Fiat Motor Sales (J S Harwood C A Patlaf G W Canning) used cars 1482 Bway

FIBIGER ALBERT JR (Ethel E) Public Accountant and Auditor, State and Federal Income Taxes, Special Investigations, Audits, Systems, 1050 San Diego Trust & Savings Bldg, 530 Broadway, Tel Main 8133, h1280 Brookes Terrace, Tel Jackson 2887

" Anton (Anna) h4789 Dwight
" -Hudson & Co (Albert Fibiger jr) accts and auditors 530 Bway R1050
" Rudolph (Pearl L) cash SCTCo h3421 Herman
Fichtner Norbert E h827½ 16th
Fick Chas T (Kath L) USN h847 11th av
" Gerda Mrs nurse Theosophical Headquarters r600 Catalina blvd
" Ingrid r600 Catalina blvd
" Olaf H (Grace) USN h3627 Roselawn av
Fickas Donald stone ctr So Cal Granite Co
" Fred A (Elsa) driver SD Forwarding Co r3721 Chamoune av
" Geo R (Lucille E) atdt E H Pike h2477½ L
" Jesse R (Margt) lab City Water Dept h3527 Park Villa av

PERCY H. GOODWIN COMPANY

GENERAL INSURANCE

302 FIRST NATIONAL BANK BLDG.

MAIN 9171

1001 Prospect St. LA JOLLA Tel. 2158

PAINT MANUFACTURERS

House Paints
Enamels
Varnishes

BENTON ROOF & PAINT CO.

2136 Kettner Blvd. Franklin 5108

ROOF CONTRACTORS

"Factory-to-You" prices on Quality Paints

Established 1910

PETERSON LUMBER & FINANCE CO.

A COMPLETE LINE OF BUILDING MATERIALS

4105 Pacific Hway. "Home of Ideas" Tel. Jackson 4144

WESTERN SALVAGE CO.

STORE - OFFICE AND RESTAURANT FIXTURES

NEW AND USED MERCHANDISE OF ALL DESCRIPTIONS

Army Goods, Tents Tarpaulins Our Specialty

1451-1471 MARKET BET. 14TH & 15TH OR 601 MARKET

TEL. FRANKLIN 3186

SALES, LOANS

RED DIAMOND REALTY CO.

EXCHANGES, INSURANCE

3400 EL CAJON BLVD. TEL. TALBOT 2193

FICKAS
" Margt A cash ZS r3527 Park Villa av
Fickeisen Erma bkpr Chas A Rick & Co r3586 Mississippi
" Fredk H (Erma) sls mgr WMSCo h3586 Mississippi
" Jerry jr r3586 Mississippi
Fickel Harry H (I Billy) driver h4576 Georgia
" Ida L clk DMV r4576 Georgia
Fickett Ada C (wid T C) h2111 Ocean View blvd
" Alan B (Grace) USN h4443 Estrella av
" Ellery A (Laura L) (Blue Pacific Auto Court) h5324 El Cajon blvd
Fickey Walter L (Jessie R) installer SCTCo h929 23d
Fiddle Benj musician r4455 Park blvd
" David R (Dora) liquors 4455 Park blvd
Fideler Theo M (Matilda) dep City Auditor h5553 Redland dr
Fidelity Lodge No 10 F&AM (colored) 636 Market
" Mutual Life Insurance Co F C Bradman res mgr 530 Bway R808
FIDELITY & GUARANTY CO, H K Rumbaugh Secretary, 1200 4th Av, NW Cor B, Tel Main 6117
Fidje Oscar (Aletha M) h4720 Panorama dr
Fidler Corna h1338 30th
" Edw C (Ercel) slsmn Pac Liquor House r 4326½ 30th
" Raymond mech r1845 3d av
Fidley Edw mech Cons Aircraft Corp r2727 Ocean Front walk
Fiebig Arth wtchmkr J Jessop & Sons h3005 28th
Fiedeke John G (Theresa M) h4647 Ohio
" Kath M cor sec SD-Cal Club r4647 Ohio
Fiedler John E (Lennie) h3060 Walton pl
Fieger Fredk L (Irene B) radio techn h1236 Wilbur av
" Ruth Mrs h128 33d
Fiehler Bernard H (Dorothy V) mgr Equitable Life Assur Society of the U S h2916 32d
Field A Wendell (Mabel) slsmn h1689 Guy
" Arth r4525 32d
" Arth W (May C) mgr W S Rench r3757 Euclid
" Benton H (Lorene H) uphol 2603 Univ av h4389 Jefferson av
" Clyde L plantmn SOCo rNatl City
" Dorothy N bkpr EF r1951 5th av
" Edna T (wid W D) h4056 Winona av
" Emil A (Kate M) h3768 Meade av
" Eug A (Mary) USN h7148 Colony rd
" Eug H mgr David Segal r3913 Ohio
" Florence h4525 32d
" Florence M nurse Naval Hosp
" Frank (Mildred) clk h4042 4th av
" Frank E electn NAS r3535 Alabama
" Fred W (Fannie) slsmn HAS h5856 El Cajon blvd
" Fredk A (Eliz) pntr h3230 E
" Fredk E USN r5856 El Cajon blvd
" Georgia Mrs clk r1300 C
" Hollis C (Ada) (Hotel White House) capt SDFD h1053 2d av
" Hugh B (Mary A) h3867 Wabash av
" Isis (wid G W) r4639 Florida
" John R pntr r2765 Reynard way
" Julia (wid H A) h1806 Altura pl
" Louis H inspr Co Dept Agri rVista
" M Beatrice sec SBE h1921 4th av
" Mabel (wid S H) r4277 46th
" Marjorie E r3867 Wabash av
" Mary L (wid Wm) h1718 Logan av
" Mollie Mrs r1014 14th
" Norman H (Dorothy A) USN h2483 Market
" Paul meter rdr Gas Co rNatl City
" Vincent R (Elena) pntr NPWD h2765 Reynard way
" Walter S (Georgia) gdnr h4085 Kendall
" Wilford B (Edna) photo engvr U-TPCo h4455 Florida
Fields Wm T (Lucille) slsmn Arden Farms h2869 Howard av
Fielder Eleanor R clk SCTCo r1611 5th av
" Eliz S cash SD Hotel rLemon Grove
" Harry C slsmn Peterson Motors rLemon Grove
" Lewis (Eleanor) driver C S Dail h1611 5th av
Fielding Edgar X (Lucy) mtlsmith NAS h824 Avalon ct
" Elmer M (Maxine) USN h1952 Sunset Cliffs blvd
" Fred ranchwkr r4775 67th
" Fredk poultrymn r4860 68th
" M J h206 Grape
Fields Ada H h1166 12th av
" Ada W with Marston Co r1242 17th
" Carl B (Pearl) h2141 Bacon

FIELDS
" Chas A (Edna E) hlpr NAS h1968 Union
" Cheryl V waiter Caesar's-Pastore's r1166 12th
" Clara E (wid Frank) r4128 Arizona
" Cuyler L (Marceil A) driver HOCo h5033 Niagara av
" Della (wid S E) h2094 Logan av
" Ernest (Otha) mech h4165 1st av
" Ernest L (Helen) cook h3686 Birch
" Frances Mrs r4193 1st av
" Fritz (Myrle) actor Hollywood Theatre h4007 Wabash av
" Harry G (Agnes M) h4642 Larkspur
" Hosea (Iona) lab r2094 Logan av
" Ira D (Lillian) h4630 Brighton av
" Jas E (Marie) barber h1229 10th av
" Jas E (Mary E) violinmkr 3470 Adams av
" Jas S (Mabel) USMC h3849 Delta
" John h1941 Cypress av
" John A (Rose) USN h3435 Zola
" Lawrence E bartndr W B Fields h830 G
" Marie beauty shop 530 Bway R302 r1229 10th
" Marie A (wid W F) r2660 Calhoun
" Norris K clk h3806 47th
" Robt h3286 Logan av
" Theo (Opal) lab r2094 Logan av
" Tillie (wid H H) r1018 S 29th
" Tillmon A (Bessie) h1911 Oriole
" W Wayne (Juanita E) waiter El Padre Cafe r1421 Columbia
" Wilford B restr 2633 El Cajon blvd r1941 Cypress av
Fier Sally waiter R E Bates r1515 Front
Fierke Otto W (Mary) USN h2415 K
Fierro Cantalicia (wid Leo) h720 23d
" Janet Mrs r815 16th
" Leonard lab r3323 K
" Manuel (Maria) prsr Brooks Clothing Co h 3323 K
Fieser Frances stdt KELSEY-JENNEY COMMERCIAL COLLEGE r3341 1st av
Fiet John (Ella) slsmn h3017 Howard av
" Ruth M (wid E J) asst SD Pub Library h3611 Grim av
Fietsch John (Mittie) USN h3607 Chamoune av
" Nettie Mrs r4222 Wightman
Fife Jennie M (wid David) h3628 Utah
" John G (Alva M) clk Cudahy's h5154 34th
" Raymond B mech NAS rCoronado
Fifer Reginald D r1640 Bway
" Warren H (Hazel M) USN r642 20th
Fifield Annie M (wid J E) h2866 E
FIFTH AVENUE BEAUTY SALON (Rose M Gentellali) 2506 5th Av, Tel Main 6266
" Avenue Building 521 B
" Avenue Court Mrs Patricia Pool mgr 3060 5th
" Avenue Hotel I Margt Mason mgr 614 5th av
" Avenue Methodist Church Rev C M Aker pastor 502 Olive
" Avenue Pier ft of 5th av
" & B Corp H G Hotchkiss pres H P Anewalt sec 524 B rm 610
" Church of Christ Scientist 3781 42d
Figg Evelyn Mrs waiter Mrs Naoye Yamasaki h331 E Evans
Figgins Genevieve L tchr Pub Sch h1216 Robinson av
" Jas E (Mae K) h3886 35th
Fighting Bob Evans Post No 364 American Legion Balboa Park
Figueroa Alf r3540 Union
" Arturo (Virginia) lab Cudahy's h2471 Congress
" Francisco (Julieta) h1831 Logan av
" Frank auto repr 1930 Logan av
" Frank (Isabelle) cement fnshr h4170 39th
" Margarito (Jennie) fishermn h2337 Cal
" Max R (Frances) lab Cudahy's h4251 Taylor
Fike Harold E (Maxine) servmn SR&Co h3866 45th
" John A (Emma) h2765 Newton av
Fikes Frank R (Eva M) (Stadium Apts) h1208 16th
" Georgia B r1208 16th
Filbert Chas G (Helen) h3440½ Filbert
Fildes Roy C (Tula V) clk h3445 Texas
" Tula V cash Pac Ins Agcy r3445 Texas
Filiatreault Bess with Marston Co r325 E Arbor dr
" Emma (wid Emanuel) r4634 Louisiana
" Paul E (Bessie) slsmn h325 E Arbor dr
Filipino Full Gospel Mission 538 Island av
Filippi Francisco (Johanna) h1780 Kearney av
" John gro 3501 National av
" John P slsmn Jos Filippi r2727 28th

A. E. ROBERTS COMPANY

GENERAL INSURANCE, SURETY BONDS, REAL ESTATE

U. S. Grant Hotel Arcade, 1028 Fourth Ave. Tel. Main 7041

FILIPPI JOSEPH (Carmel) Real Estate, Rentals, Loans and Insurance, 2626 National Av, Tel Main 9406, h2727 28th, Tel Jackson 6107
Filippone Anthony (Frances) fishermn h2143 Brant
" Jos fishermn r1915 Union
" Thos (Josephine) h2433 Kettner blvd
Fill Wanda I nurse Pub Sch r4639 Harney
Fildach Albt J cook Mrs Hallie Parish r229 F
Fillet J lab Cudahy's
Fillette Eug (Maria) restr 3611 Kettner blvd
Fillingim Leslie T (Mary) fctywkr Cons Aircraft Corp h4155 Normal
Fillipe Batista J slsmn h4767 Bancroft
Fillippi Frank cementwkr Gas Co h rear 2202 Kearney av
Fillman Harry P (Thelma) toolmkr h3348 Copley
Fillmore Anna (wid N M) h4740 Hamilton
Fillotte Iva Mrs r124 W Ash
Filosa Edw (Eve) USN h4348 Louisiana
Filson Arth C (Rose) clk h5044 34th
" Jennie (wid T C) h5051 Hawley blvd
" Robt S jan Stationers Corp r5051 Hawley blvd
Finacom Rose J Mrs r2776 E
Finan Mary J asst cash Hillcrest Theatre
" Raymond E (Elsie) USN h4916 W Mountain View dr
Finch Ann L dept mgr Walker's r3004 Granada
" Arth J (Nell M) h3677 1st av
" Burtus S (Helen) clk PO h4150 Vermont
" Carl r4210 Western av
" Carl V (Cecile) elec eng r5118 Marlborough dr
" Chas E (Marguerite) slsmn P F Bartlett h3925 Portola pl
" Claud W slsmn SCBCo rNatl City
" Corwin h4210 Western
" Edgar T (Minnie) slsmn MW&Co h4629 Granger
" Geo B (Genevieve) serv mgr College Motor Co h4660 Arizona
" Harry F slsmn UICo
" Horace M (Grace D) mech NAS h3043 Myrtle
" Jas M drftsmn ST&TCo r2529 4th av
" John W (Clara) gdnr City Park Dept h3054 Madison av
" Kath slswn MW&Co r1609 8th av
" Louise h2914 Date
" Martha E Mrs r3924 Cleveland av
" Nathan S (Myrtle A) h5026 Del Monte av
" Robt (Ann M) slsmn h3004 Granada av
" Thos C (Irene G) clk h3120 Ash
" Vernon A (Margt) driver Langendorf United Bakeries h3583 Ray
" Wm H (Kathryn) chf clk El Cortez Hotel h1609 8th av
" Wm K (Marie) firemn SDFD h3517 Felton
Finck Geo F (Edith H) (Coronet Theatre) mgr Metro Theatre h2629 32d
Findel Aug C (Brazil) restr 117 16th h345½ 19th
" Mary B Mrs sten UTI&TCo h3519 32d
Finder Earl G mgr Finder & Herzoff Music Store r3629 3d av
" Geo A (Helen A) (Finder & Herzoff Music Store) h3629 3d av
" Helen E r3629 3d av
FINDER & HERZOFF MUSIC STORE (Geo A Finder) 1225 4th Av, Tel Franklin 7746
Findlay Clarence instr G E Irvin r3732 39th
" Francis M phys 1007 5th av R1220 rLa Jolla
" Raymond G waiter SD Hotel rNatl City
" Sarah Mrs r1570 4th av
" Thos T (Jean) h4970 Muir av
Findley Asa M (Kath) buyer Monarch Drug Co h4643 Esther
" Chas L (Helen I) meats 3804 Ray h3534 Felton
" John M r4643 Esther
" Robt A (Ruth) USN h3464 Clayton
Fine Arts Gallery of San Diego Balboa Park
FINE ARTS SOCIETY OF SAN DIEGO, Fine Arts Gallery, Reginald Poland Director, Balboa Park, Tel Main 5119
" Bessie B (Finger Nail Hospital) r3531½ Park blvd
" Henry L clk R E Mahony r505 W Island av
" Irving (Bessie B) USMC h3531½ Park blvd
" John (Fay) h3347 Dale
Finecey Anna Mrs r1429 2d av
FINGER NAIL HOSPITAL (Bessie B Fine) Special Manicuring, Specializing In Hot Oil Treatments For the Finger Nails, 311 Bank of America Bldg, 625 Broadway, Tel Franklin 5745, Res Tel Woodcrest 2821
Fingerman Walter R mech NAS r1331 4th av
Fingers Anna Mrs h3052 Commercial
Finigan Orin (Edna) USN h4126 Udal
Finjord Wm J (Oma) printer U-TPCo h2126 El Cajon blvd
Fink Anthony L sten NAS r3749½ 4th av
" Delphine I sten SDOS&ECo r6650 Shannon
" Elwood R (Esther) millwright Cons Aircraft Corp h1637 Garnet
" Fletcher P (Elsie H) h3045 33d
" Frank W (Janet) eng Cons Aircraft Corp h3760 Wawona dr
" Harriet clk Agricultural Conservation Assn r1312 12th av
" Harry tailor Todd's
" Harry H h4415 Myrtle av
" John (Margaretha) wtchmn Teachers College h3528 Louisiana
" John jr (Evalyn) teller US Natl Bank h3322 Russell
" John W (Stella E) lndywkr CL h3030 G
" Jos (Bessie) slsmn h4041 32d
" Leslie C (Ethel) clk PO h3904 Hawk
" Louis H (Reva) pharm ODCo h4041 36th
" Magdalena h2529 Tuberose
" Margt sec Auto Club r3528 Louisiana
" Walter E (Ida C) carp h4542 Winona av
" Willard H (Mary) mech Cons Aircraft Corp h722 Verona ct
Fink's Inc Patricia Marsh mgr women's clo 1047 5th av
Finke Fredk R (Nina) clk h4055 Brant
Finkle Howard A (Mayme) tmstr h3769 42d
Finley Alf L dentist Dr S M Cowen r715 Bway
" Arch B (Essie B) driver Bd Pub Wks h1814 Spalding pl
" Benj J slsmn BSCo rCoronado
" Earl A (Mary) electn Gas Co h3704 Louisiana
" Geo H (Monica M) carp h4845 Narragansett
" Geo T (Myrtle F) pntr h2962½ E
" Grace E tchr Pub Sch r321 W Walnut
" John A patrolmn City Water Dept r2665 Logan av
" M Evelyn stdt nurse Co Hosp
" Mary Mrs nurse Mrs V E Barrett
" Noel M r4845 Narragansett av
" Robt F slsmn r4584 Van Dyke av
" Roy E plantmn Westn Salt Co rChula Vista
" Theo S (Virginia T) bkrmn h3430 Nile
" Thos A formn Globe Furn Co r3674 Louisiana
" Wendell A (Eliz M) h2068 Guizot
" Wm R mach NAS r3940 Florida
Finn Edw r1042 11th av
" Francis mech Cons Aircraft Corp r3140 3d av
" Harry restr 4005 Pacific hway
" Ivan (Mona) USN h2322 Rosecrans
" John (Alice) mech h1066 Robinson av
" John W (Ruby A) USN h1216 Monroe av
" Marie Mrs nurse HHCH r232 Cedar
Finnegan Edw L (Margt M) carp CMCo h rear 3828 Newton av
" Thos H (Marguerite) eng h3760 32d
" Thos H jr asmblr Cons Aircraft Corp r3760 32d
" Virginia Mrs h2952 India
" Wm M (Edith) USN h4621 34th
Finneran Jos F baker MCB rNatl City
Finnerty Frances R Mrs tchr Pub Sch rNatl City
" Thos B (Helen) shtmtlwkr h1514 Brookes av
Finney Aaron lab r1637 Logan av
" Cecil E bartndr C H Lukkason rNatl City
" Frank B (Jean) h4806 Adams av
" Georgiana M (wid E P) h757 Armada ter
" Howard G (Georgette A) slsmn h1041b Robinson av
" J Louise r757 Armada ter
" Leon H (Melva) USN h5528 Adams av
" Milton V driver SD Forwarding Co rNatl City
" Morgan H slsmn Munger's Lndy r4547 Campus av
" Nolah Mrs h4258 34th
" Roderick O (Kath) polshr M H Jordan h731 18th
" Zelma A r3141 5th av
Finnigan Geo r1624 1st av
" John M (Nora) jan h1544 4th av
" Wm (Reta) r2418 E
Finnley B J r621 C
Fino Tony (Loreiza) lab h345 13th
Finster Jos A (Vivian H) mgr LA Examiner Agcy and news dlr 826 14th h3335 Whittier
Fintzelberg Milton E (Fredericka) with Fintzelberg & Steinmetz h1330 Torrence
" Theo M (Helen) (Fintzelberg & Steinmetz) h2474 Locust
FINTZELBERG & STEINMETZ (Theo M Fintzelberg, Nicholas Steinmetz) Real Estate, Insurance and Loans, Established 1886, 926 7th Av, Tel Franklin 6236 (For further information see page 64 Buyers' Guide)

DIRECTORY LIBRARIES

A Directory Library containing City Directories from all over the Country is maintained at the San Diego Chamber of Commerce for your convenience—free to consult whenever you desire

This is Part of OUR Service

San Diego Directory Co.

WALTER ANDERSEN NURSERY

LANDSCAPE GARDENING

★

COMPLETE NURSERY STOCK

★

3860 Rosecrans

Jackson 3721

JOHNSON-SAUM COMPANY
FUNERAL DIRECTORS
1408 Fourth Ave. Telephone Main 6168

COLLEGE MOTOR CO.
DODGE & PLYMOUTH CARS
DODGE TRUCKS
2644 EL CAJON BLVD.
TEL. JACKSON 4135

San Diego Wholesale Credit Men's Association
(Incorporated)
MERCANTILE REPORTS
COLLECTIONS
ESCROWS
508 COMMONWEALTH BLDG.
Tel. Main 4191

Finwall Gordon J (Margt) dept supt SR&Co h 3680 Arnold av
Finwick Harvey F (Laura M) h2468 Sumac dr
Fiocchi Robt J (Barbara) in chg Educational Dept US Bur of Navigation h1231 29th
Fiol Fred H (La Vonne) r2915 National av
" Jaime (Magdelena) cook h631 14th
" Jaime jr lab r631 14th
Fioraire Mary A spotter Mrs V I McDonough r610 W Laurel
Fiorani Elene r4038 Falcon
" Felicina (wid Jos) h4038 Falcon
Fiori Jean Mrs h3655 6th av
" Lena Mrs waiter J W Stonestreet h1908 A
Fipp Bernard S (Winifred) chiropodist 233 A rm 306 h1835 Granada av
Fire Companies Adjustment Bureau Inc R L Barnard mgr 1007 5th av R924
FIRE DEPARTMENT, See San Diego City Government
Firebaugh Albt M jr (Patricia) slsmn Miller Serv h4568 Thorn
" Gordon E (Aurore) USN h5017 Monroe av
FIREMAN'S FUND INSURANCE CO, Heller Investment Company, Resident Agents, 908 San Diego Trust & Savings Bldg, 530 Broadway, Tel Main 0593
Firemen's Auxiliary 410 Elm
FIRESTONE AUTO SUPPLY & SERVICE STORES, J J Meadows Mgr, 201-235 W Broadway, Tel Franklin 7121 (For further information see left top lines and page 7 Buyers' Guide)
FIRESTONE TIRES (Firestone Auto Supply & Service Stores) 201-235 W Broadway, Tel Franklin 7121
" Weldon emp Roland's r4060 Hillcrest dr
Firkins Francis S (Eleanor) caretkr City Park Dept h3761 Acacia
Firks Barney (SD Tire Co) h3769 Arnold av
" Cody A (Virginia E) tires 1005 Market h4480 Cleveland av
First Advent Christian Church Rev G A Arthur pastor 3700 29th
FIRST BAPTIST CHURCH, Rev J B Smith Pastor, 930 10th Av
" Church of Christ Scientist 2442 2d av
" Church of the Brethen 4106 Swift av
" Church of the Nazarene Rev V P Drake pastor 936 14th
" Church of the United Brethen in Christ 3793 3d av
" Congregational Church Rev F J Van Horn acting pastor 1302 6th av
FIRST FEDERAL SAVINGS & LOAN ASSOCIATION OF SAN DIEGO, John B Starkey Pres, Harold B Starkey Exec V-Pres, 1200 4th Av, nw cor B, Tel Main 6117 (For further information see House Guide Tab Insert)
" Friend Church Rev H E Walker pastor 1901 Market
" Italian Baptist Church Rev J B Dellutri pastor 930 10th av
" Japanese Congregational Church Rev Seizo Abe pastor 431 13th
" Lutheran Church Rev D L Dyreson pastor 1320 2d av
" Lutheran Church (North Park Branch) Rev D L Dyreson pastor 3911 Kansas
FIRST METHODIST CHURCH THE, Rev Geo A Warmer Pastor, Maurice G Ballenger Associate Pastor, 848 C and 1112 9th Av, Tel Main 2085
" Mexican Baptist Church Rev Benj Urquidi pastor 818 Crosby
" Mexican Church of the Nazarene Rev Chas Stopani pastor 1901 National av
" National Building 1007 5th av
FIRST NATIONAL TRUST & SAVINGS BANK, F J Belcher Jr Pres and Chairman of the Board, G H Schmidt Exec V-Pres, M A James V-Pres and Trust Officer, F G Belcher V-Pres, W B Whitcomb V-Pres, M C Pfefferkorn V-Pres, J O Miller V-Pres, R C Easom V-Pres, C H Morrison Cashier, 1005 5th Av, ne cor Broadway, Tel Franklin 1121, East San Diego Branch, 4343 University Av. Thirtieth and University Branch, 2927 University Av, Coronado Branch, Orange Av cor Loma Av, Coronado La Jolla Branch, 7807 Girard Av, La Jolla, La Mesa Branch, 8302 Lookout Av, La Mesa
" Presbyterian Church Rev T L Coyle pastor 320 Date
" Spiritualist Church 1240 7th av
FIRST
" Unitarian Church Rev H B Bard pastor 1541 6th av
" United Brethen Church Rev J R Overmiller pastor 3793 3d av
Firstman Saml (Lena) mgr Karl's Shoe Stores Ltd h3748 10th av
Firth Annie (wid J T) r1528 Madison av
" Hannah E h1528 Madison av
" Robt G (Norene) hlpr NAS h4536b West Point Loma blvd
Fischang Elsie sec O E Fischang r3983 Idaho
FISCHANG O FRANK (Kathleen) Prescription Optician, Frames Fitted and Repaired, Broken Lenses Duplicated, Medico-Dental Bldg, 1254 3d Av, Tel Franklin 2949, h4317 42d
FISCHANG OSCAR E (Marie) Prescription Optician, Frames Fitted and Repaired, Broken Lenses Duplicated, Medico-Dental Bldg, 1254 3d Av, Tel Franklin 2949, h4359 N Talmadge Dr, Tel Randolph 2863
Fischbach Sue K Mrs r1501 5th av
Fischbeck Andw C (Lillian) mach Wm Cords h4984 Del Monte av
" Anthony L (Bernice) h3544 Ocean View blvd
" Anthony M (Anna) plmbr Fred A Heilbron & Sons h1915 Kearney av
" Marie M clk FNT&SBank r3219 Elliott
Fischbein David (Rose) agt MLICo h2546 A
Fischer Anne C Mrs h1302 Washn
" Arth L hlpr NAS rCoronado
" Bernard H r1027 Meade av
" Carl M (Ortha) barber 3539 Univ av h4254 37th
" Chester B (Evalyne) USN h4635 36th
" Dorothea E tchr Pub Sch h4743 39th
" Geo E barber r7218½ Amherst
" Grace P Mrs slswn r4533 Edgeware rd
" H E Mrs h3814 Centre
" Herman B (Western Leather Supp Co) h2818 Columbia
" Irwin M (Celia) h1027 Meade av
" Irwin M (Helen T) jan C&CAB&G h3541 Wightman
" Jos gdnr Teachers College rBostonia
" Jos F (Elsie) mech NAS h4762 Cape May av
" Louis (Mildred) leadmn Cons Aircraft Corp h4443 New Jersey
" Lupe (wid Adolph) slswn Whitney & Co h2018 Ocean View blvd
" Marguerite Mrs h7218½ Amherst
" Opal slswn h4254 37th
" Rens W (Elvina) h3340 Bancroft
" Wm W (Rose M) lab h3489 Florence
" Wm W jr (Marjorie) USN h3489 Florence
Fischl Andw J baker r3829 Cherokee av
" Frank J r4660 Iowa
" Marie Mrs h4660 Iowa
Fiscus Elisabeth L (wid J H) h2903 Juniper
FISH A GEORGE (Violet L) Mgr Union Bldg and Spreckels Bldg, h3231 Hawk, Tel Jackson 0738
" Anna R Mrs h1543 7th av
" Benj (Gertrude) carp h3805 Louisiana
" Cannery Workers Union of the Pacific Local 21251 J L Miesen sec 1100 Bway R302
" Christine L (wid M H) h3804 Pershing av
" Edw N emp NAS rNatl City
" Elmer B mech DM rNatl City
" Franklin A (Nina A) h3768 Ray
" Fredk W (Mildred) editor Navy News h3820 Centre
" Geo W (Julia) musician h1504 Gregory
" Gertrude Mrs nurse City Health Dept r3805 Louisiana
" Harold P (Ida) pntr r835 6th av
" Helim O (Emma L) wtchmn h4086 Utah
FISH HERBERT E (Edith B) Vice Mayor and Member City Council, h5704 Lindo Paseo
" Herbt E (Blanche) piano tuner Thearle Music Co h1472 B
FISH LEON H (Esther H) Sec-Treas The M Hall Co, h2528 Front, Tel Main 1424
" Leon H jr r2528 Front
" Leonard P (Carmen) eng Gas Co h4109 Chamoune av
" Marjorie nurse h4269 39th
" Nora M Mrs dep Co Supt of Schools rChula Vista
" Roberta h2565 Knoxville
" Rose A (wid C W) h3790 Albatross
" Violet Mrs x-ray techn L C Kinney r3231 Hawk
" Virgil T (Gertrude) h1213 Essex
" Viva maid 1848 Sunset blvd
Fishback Bridget (wid Jos) h3521 Filbert
Fishbaugh Albt r836 1st av

NOEL H. BRIDGE & CO.
MORTGAGE LOANS — INSURANCE
1116-17-18 BANK OF AMERICA BLDG. (Realtors) Tel. Main 7101

Fishburn Geo W r450 Olive
" Willard P (Emily P) slsmn WSPCo h450 Olive
Fishel Blanche r2822 30th
" Merle r2822 30th
" Violet M priv sec WUTCo rYWCA
Fishell Guy A (Mabel) shoe repr h4857 Niagara
" Leslie H (Marie D) mech City Water Dept h4555 Cherokee av
" Roy O (Ferna F) dredger opr h5370 Churchward
" Tracy E (Thelma) steelwkr h3974 Gamma
Fisher A H driver Leach & Hornung
" Abr (Sarah) h4025 Iowa
" Ada emp Le Roy Gordon r126 W Date
" Albt M asst mgr Glaser Bros r830 6th av
" Anna h2555 5th av
" Anthony (Signy) h237 West
" Antoinette M Mrs r3851 Swift av
" Arth (Sadie) slsmn h2743 Main
" Arth J r1723 L
" Arth J jr (Gay) emp Cons Aircraft Corp h3670 Keating
" Benj H electn Bd of Educ h4473 Polk av
" Bernard r4191 Stephens
" Carl W h3965b Park blvd
" Chas (Florence) h217 25th
" Chas A h3344 Highland av
" Chas D (Fannie) h4710 Norma dr
" Chas F millmn GM&LCo r4178 San Miguel av
" Chas H (Marie) cook h929 Ash
" Clara G Mrs r4165 Landis
" Clara W Mrs h3838 Superior
" Cleo C (Mary) USN h4085 Dwight
" Clinton C (Minerva) mech h4738 Lamont
" Connie r2436 Bway
" Cornelia B (wid Earle) h4038 Centre
" Daisy C (wid H W) h4178 San Miguel av
" Dale bartndr Buster's Cafe
" Danl gdnr r4738 Lamont
" Daward H (Rose) USN h2686 Newton av
" Dora C h3810 8th av
" Dorothy L waiter Whitney & Co r1964 5th av
" Earl r2743 Main
" Edith C r4644 El Cerrito dr
" Edw (Evelyn) brewerywkr h1653 2d av
" Edw lab ABCo r1223 Market
" Edw D (Mary) USN h1555 8th av
" Edwin (Irene E) h4644 El Cerrito dr
" Elvin A (Josephine) lab h2296 Kearney av
" Esther C emp SLCo r1723 L
" Eug A USN r4169 Landis
FISHER EUGENE L (May H) (Pioneer Typesetting Co) h4460 Cleveland Av, Tel Woodcrest 2822
" Fannie E r4428 48th
" Fay r204 W Walnut av
" Felix P driver r3730 Euclid av
" Florence H (wid C H) h3862 Van Dyke av
" Frank E slsmn Hage's h3851 Swift av
" Frank H r2637 Logan av
" Frank M (Anna) h4358 Florida
" Geo r3920 Oregon
" Geo W (Ethel F) hlpr Gas Co h3829 Fairmount av
FISHER GEO W (Marion W) Lawyer, 516 Bank of America Bldg, 625 Broadway, Tel Franklin 3301, h3228 Browning, Tel Bayview 4641
" Gordon (Edith L) carrier PO h1234 26th
" Gordon J h735 Island ct
" Grover L (Ruth L) h4522 Norwood
FISHER HARRY—A E ROBERTS CO (A E Roberts Co) U S Grant Hotel Arcade, 1028 4th Av, Tel Main 7041
" Harvey D (Lauretta) real est 2424 Evergreen
" Helen (wid Herbt) h1403 Lincoln av
" J Wm (Alice D) pres Southwest Onyx & Marble Co h204 W Walnut av
" Jack (Marie) h4110 Chamoune av
" Jack (Mary) h3779 44th
" Jacob (Naoma) chauf h1134 11th av
" Jennie r1161 5th av
" John (Edith) USN h4054 45th
" John A (Anna) h3725 Arizona
" John B (Rose E) h4690 Terrace dr
" John C (Mary) real est 1014 2d av h3220 Zola
" John L (Marie) (Five Points Cafe) h4419 Narragansett av
" Jos O (Treva) baker SBCo h3079 B
" Kath Mrs clk Majestic Malted Milk Shop
" Lee J (Beatrice) custodian Red Cross h5390 Gaines
" Louis r4038 Centre
" Lucille E asst purch agt Cons Aircraft Corp r303 Olive
" Margt J optician W I Seymour r1669 Linwood
" Marie Mrs (Five Points Cafe) r4419 Narragansett av
" Marion C mech r126 W Date
FISHER
" Mark pres Wilton Oil Co r4191 Stephens
" Mary r952 14th
" Maude Mrs r1757 1st av
" Nancy Mrs h1303 Island av
" Nellie Mrs (Fourth Av Manor) h1445 4th av
" Otis J (Alice) carp h730 Verona ct
" Philip W lab r621 40th
" Reuben (Lilly) h4447 41st
" Richd (Cath) dairywkr h1429½ Robinson av
" Robt shoe repr 1400 5th av
" Robt E r4460 Cleveland av
" Robt E (Lillian) r4716 Mansfield av
" Robt E USN r4169 Landis
" Robt J electn r237 West
" Robt S clk PO r3838 Superior
" Rose B Mrs h303 Olive
" Sarah A (wid E D) h927 S 31st
" Sicily B Mrs h4191 Stephens
" Susan G (wid Wm) h952 14th
" T slsmn r912 8th av
" Trueman R (Juliet) carp h730 Verona ct
" Vaughn F slsmn rUniversity Club
" Verna C (wid W M) h3212 30th
" Vernet A (Alice M) surv US Engineer h131 West
" Virginia M Mrs h3620 Park blvd
" W B r509 12th av
" W Wayne (Ella) ofc mgr Aveldson-Jackson Co h4314 Orchard av
" Welberen A (Dorothy) musician Tony Mirabile h1964 5th av
" Wilbur E (Kath) cook BRB h4114 36th
" Wm P USN h1451 State
" Wm S r3810 8th av
Fishering Robt H (Gwendolyn) emp UH&SMW h3436 41st
Fisherman's Tuna Packing Co M O Medina pres H A Bates sec 2802 Canon
" Wharf ft of West G
Fishman M A h1714 Meade av
" Saml E (Helen) bldg contr 3052 El Cajon blvd h2837 Univ av
Fisk Belle Mrs r3731 Cal
" Chas L (Emma A) supt buildings Teachers College h3786 35th
" Cora Mrs r410 A
" Edwin M (Sultana) h3750 Nile
" Francis (Gladys) h3821 Bernice dr
" Jas F (Laurel) pharm Owl Drug Co h4334 Arcadia dr
" John F (Irene S) eng h1340 30th
" Kath A r4152 Wilson av
" Mae K Mrs restr mgr Pub Sch h4152 Wilson
" Uel M (Lillian) glazier WPF&Co h3732 Bancroft
" Walter G (Olive M) carrier PO h3694 Highland av
Fiske Bernice r240 Quince
" Chas C civ eng r4146 47th
" Chas N (Helen) h4505 Voltaire
" Eileen L with SR&Co r3747 Eagle
" Frances (wid E W) h rear 2223 C
" Harold B (Lucy K) h240 Quince
" Harriet L (wid F R) h2257 2d av
" Irene G Mrs bkpr C A Gray r1340 30th
" Lucy N (wid C E) h4146 47th
" Philip L (Norma M) rep Hill Richards & Co h2354 3d av
" Theo P (Lila) lab City Park Dept h3846 Chamoune av
Fison Ernest r322 G
Fissel Glenn E USN h3560 5th av
Fisseler Edw A (Margt A) USN h1617 State
Fitch Ann clk Burt's Shoe Store r3762 Nile
" Arth J mgr Riggs Optical Co r1450 B
" Cleo W emp Cons Aircraft Corp r4785 Voltaire
" David R slsmn BPS r1145 22d
" Edgar G (Vena M) jan h2870 Bway
" Frank W (Dorothy W) riveter Cons Aircraft Corp h4587 Park blvd
" Harold (Ella) USN h1946 1st av
" Herbt R (Nellie S) coml photog 964 5th av R529 h1145 22d
" Jane usher h3171d Adams av
" John (Marie) USN h3777 Louisiana
" John E r2870 Bway
" Mabelle E Mrs h4733 Vista
" Maude E aid SD Pub Library h1515 10th av
" Nelson mech E S Shurtleff
" Saml J in chg US Fuel Depot r100 Rosecrans
" Sylura V Mrs liquors 2971½ Imperial av h2950 do
" Valerie M Mrs h3264 McLaren's la
" Warren W (Florence M) bldg contr 4611 El Cerrito dr
" Warren W jr agt MLICo rLa Jolla

CECIL B. GROVE
CONTRACTOR
DUMP TRUCKING
TEAMING
EXCAVATING
GRADING
DEALER IN
CRUSHED ROCK
SAND AND
GRAVEL
3216 ISLAND AVE.
Tel. Franklin 7474

WALTER J. GREY CO.
Greeting Cards
FOR EVERY PURPOSE AND OCCASION
"Where You Can Find What You Want"
COMMERCIAL PRINTING
713 C St.
Tel. MAIN 3797

AVELDSON-JACKSON CO.

INSURANCE—ALL FORMS

530 Broadway, Room 204 S. D. TRUST & SAVINGS BLDG. Tel. Franklin 7543

"Meet Baranov and Wear Diamonds"



Diamonds
Watches
Jewelry
Silverware

Radios and Household Appliances

"Friendly" CREDIT

Guaranteed Watch Repairing

BARANOV'S
Fifth Avenue at Broadway

CASH for YOUR OLD GOLD

NUTTALL
STYRIS
CO.
825
COLUMBIA

TOOLS
HARDWARE
PAINTS

TEL-F.7156

SEE PAGE
69
BUYERS' GUIDE

Fite Douglass G (Ada) carp h3829 T
" Houston B USN h3022 1st av
Fithian Frank E (Ora) h1944 Diamond
Fitinghoff F N r3359 5th av
Fitts Betty M Mrs smstrs r2442 Market
" Chandler R (Ruth) USN h1917 Georgia ct
" Geo A r310 Ash
Fitz Allie M h4514 Florida
" Gladys Mrs h1016 44th
Fitzek Dan F clk CMCo r4385 Central av
" Frank W (Constance) mach SIW h4445 39th
" Leo A atdt J S Switzer r4385 Central av
" Mary J ofc sec G D Huff r4385 Central av
" Peter (Mary H) h4385 Central av
Fitzell Gilbert O msngr NAS r4495 44th
" Roy (Mary) (Chitwood & Fitzell) h4495 44th
Fitzenmeyer Max (Mary E) bldg contr 3672 Kalmia
" Max C constrwkr r3672 Kalmia
Fitzgerald Annie I (wid W J) h4055 3d av
" Carl E (Helen) rancher r4055 3d av
" Clarence L mech NAS r2410 E
" Clifford K (Florence M) lawyer 1023 2d av R407 h4204 Randolph
" Daisy (wid W E) r5045 Mansfield av
" Dena Mrs r166 16th
" Doyle L hlpr Kettenburg Boat Wks r2045 La Jolla av
" Edwin L (Oletha B) h3905 Centre
" E A mgr Painless Parker
" Eug H USN h3037½ Monroe av
" Florence M Mrs lawyer 1023 2d av R407 r4204 Randolph
" Frank E (Lillian) slsmn Stationers Corp h4728 Natalie dr
" Geraldine emp Mrs Lula Lich r4375 46th
" Inez M clk R G Fitzgerald r379 San Antonio
" J F USN rYMCA
" J Paul (Virginia C) USN h4584 Maryland
" J Royal (Nobie) prsr Am Cleaners h3430 Monroe av
" Jas D (Harriet) mech h3831 Kettner blvd
" Jas W r829 Sutter
" Janet h4769 Niagara av
" John r1135 3d av
" John E (Helen B) (Fitzgerald & Selleck) h2808 Chatsworth blvd
" John E (Carmen) chauf h1332f K
" John W (Mary) h2344 Ft Stockton dr
" Jos J (Charlotte B) tilestr h4083 Arizona
" Laurence J gdnr Mercy Hosp r4083 Arizona
" Loren P (Marguerite V) USN h4018 Meade av
" Margt r4375 46th
" Margt Mrs h379 San Antonio av
" Margt M nurse Mercy Hosp h1808 3d av
" Mary h1572 9th av
" Mary C E tchr Pub Sch h2879 Copley av
" Mary C E (wid T F) r2879 Copley av
" Mary T (wid Thos) smstrs HLBCo h4138 San Miguel av
" Michl r415 15th
" Patk h545 14th
" Roy G (Claire W) lawyer 1023 2d av R407 h1753 W Montecito way
" Thos F (Zella) USN h2658 Newton av
" Virginia G clk Gas Co r3825 Arnold av
" Wm G (Eliz) emp Cons Aircraft Corp h4769 Del Monte av
" Wm M (Helen C) USN h3745 Poe

FITZGERALD & SELLECK (J E Fitzgerald, C Guy Selleck) Attorneys-at-Law, 518 Union Bldg, 235 Broadway, Tel Franklin 4184

Fitzgibbon Stella (wid Thos) r3020 Imperial av
Fitzloff Ferris A (Janet) uphol clnr 657 Columbia h3935½ 7th av
" Janet Mrs sten L A MacDonald r3935½ 7th av
Fitzmaurice Florence Mrs r2625 Howard av
" Florence (wid D C) h rear 3835 Cherokee av
" Victoria E r3515 Cherokee av
" Victoria E (wid M J) h3515 Cherokee av
Fitzpatrick A Durnen (Helen A) hlpr NAS h421 Hoitt
" Bertha Mrs h2966 Juniper
" Chas J (Rhodo) musician Tony Mirabile h4041 Ohio
" Chas W (Leona) lab h330 S 49th
" Curtis W (Mina) inspr Gas Co h346 Kalmia
" Frank M (Mabel L) USN h3079 Central av
" Gloria Mrs h1743 3d av
" Grace Mrs h1011 17th
" Helen cash Fox Orpheum r1301 Granada av
" J Earl auto pntr 868 16th h3069 McKinley
" John (Mary H) h1546 Union
" John J (Florence M) (Astor Apts) h1555 8th
" Jos (Dalia) h5026 Kensington dr
" Jos r705 Yarmouth ct
" Lillian W Mrs tchr Pub Sch h441 Silver Gate
" Mabel R Mrs casewkr SRA h3554 Georgia

FITZPATRICK
" Margt L nurse Mercy Hosp h3847½ 6th av
" Mary Mrs h230 Grape
" Pat r834 19th
" Patk A (Maria M) sign pntr h4783 Reno dr
" Robt (Dorothy) USN r4981 Centerbury dr
" Robt E (Carrie M) opr SDERy h115 22d
" Sally S (wid Jas) h4076 1st av
" Virginia E r346 Kalmia
" Walter C (Eliz) USN h2242 Pine
" Ward dist mgr Connecticut Genl Life Ins Co r2909 1st av
" Wm B (Mae) mach NAS h2675 B
" Wm N (Judith) h3720 30th
Fitzsimmons Effie Mrs r732 8th av
" Florence M h2120 Univ av
" J P (June) USN h3411 Quince
" John H (Kath D) h2111 Meade av
" W E (Josephine) h2562 Bway
Fitzsimons Kenneth M (Lois) h3717 Acacia
Fitzwater John (Letha) USN h768 17th
Fitzwilliams Albt E (Eleanor) USN h4320 Ampudia
" John J wtchmn Mercy Hosp r4074 Hillcrest dr
" Nicholas (Hattie) h4766 Lillian
" Roy E (Ethel) gdnr h4661 Louisiana
Five Points Auto Court H H Clark mgr 3751 Cal
" Points Cafe (J L and Mrs Marie Fisher) 3793 Cal
Fivecoat Saml R driver Safeway h4169 San Miguel av
Fixsen Pearl (wid J H) h4246 37th
Flack Chas (Pauline) h rear 2011 Logan av
" Dwight tmstr r740 22d
" Jos L (Olive F) cnrywkr h561 Jewell dr

FLACK WALTER E (Grace R) (Dickenson Insurance Agency) h626 E 1st, National City, Tel National 819

" Wayne bottler CCBCo r740 22d
Fladeland Robt H (Florence) USN h5317 Palisades rd
Flagg Arco (Gladys) h3252 Clay av
" Durlin J (Avis G) elec contr 3132 Herman av
" Durlin J jr installer SCTCo r3132 Herman av
" Durlin L (Carolyn) h4668 60th

FLAGG GEORGE L (Hazel) Lawyer, 208 Commonwealth Bldg, 524 B, Tel Franklin 6119, rLemon Grove

" Harley D W r2656 Logan av
" Kenneth G stockkpr Gas Co h1119 28th
" Laura K Mrs h736 26th
" Mattie E (wid C H) h4060 Florida
" Vera M Mrs cash Hilton Motor Co r1119 28th
" Willis L (Georgia E) h2656 Logan av
Flaharty Harry B (Anna E) h4514 New Hampshire
Flaherty Frances (wid Robt) h3039 Palm
" John (Verdella) USN h4079 Falcon
" Patk J h246 Cedar
" Richd A (Beatrice) hlpr NAS h2417 Union
" Thos E (Daisy) USN h1019 W Palm
" Thos J (Grace M) mgr Paramount Court h1924 K
" Wm L r4573 Voltaire
Flahive Jennie Mrs r4529 Mississippi
Flake Kath prsr Am Cleaners r1623 9th av
Flakoll Arth A (Alma) emp Co Prob Office h3576 Utah
Flaming Arth carp L H Imig rNatl City
Flamini Jos (Camilla) fishermn h748 W Kalmia
" Pasqual fishermn r748 W Kalmia
Flamisch Jos clk r856 5th av
Flanagan Charlotte (wid L J) h1030 Madison av
" Danl r1159 6th av
" Danl S (Grace G) h2098 W Cal
" Eliza r4423 Kansas
" Francis D (Margt) h1738½ Upas
" Frank J (Eliz C) rep C-WSLICo h3304 Belle Isle dr
" Jas USN h4060 Iowa
" Nannie C (wid A J) r4423 Kansas
" Paul M (Mona) USN h1640 Bancroft
" Ray W driver Healey Co rNatl City
" Royden h4423 Kansas
Flanagin Nash H (Amelia) USN h707 17th
Flanders Lee (Josephine) h106 17th
" Ralph E furn 4475 Univ av
Flanigan Annie (wid J B) r4802 Kensington dr
" John F r237 West F
" Mary E nurse h4802 Kensington dr
" Pearl K (wid C P) (Wilsonia Hotel) h1545 2d
Flaningam Irma typist NSD r1319 5th av
Flannery Ida M (wid W S) r3131 Main
" John C (Lois) h3822 Alabama
Flannigan Dorothy M emp ODCo rNatl City
" Fred G (Coila) bkpr Gas Co h3245 Bancroft
Flashamp Warner (Vera) USN h3730 8th av
Flatequal Josephine r4311 Coronado av
Flathers Almeda (wid Edw) r4159 Highland av

FRED C. SILVERTHORN & SONS, INC.

FEED--FERTILIZER--FUEL

1501 MARKET STREET TEL. FRANKLIN 7151

Flaths Larkin (Gertie) lab h3762 42d
" Wm A L (Augusta) gro 4230 Univ av r3762 42d
Flatt Leroy (Mary L) USCG h4731 Landis
Flaugh Malinda M (wid Rudy) h4110 Texas
Flaven Allan E case aid CWD r4334 Wilson av
Fleck Frank O (Donna) wtchmn h4259 46th
" Howard E (June) USN h3606 Hemlock
" John H (Helen) mech Cons Aircraft Corp h3222 Chamoune av
Fleener Allie Mrs r846 11th av
" Clyde C (Adeline) slsmn Haas Baruch & Co h3497 Copley av
" Frank (Nellie) driver h846 11th av
" Madalyn M opr SCTCo r4923 E Mountain View dr
" R W r1246 14th
Fleenor Edgar L (Viola) driver Bd Pub Wks h3643 Altadena av
Fleet Arnold C (Cath H) clk FNT&SBank h1787 Guy
" Barney M (Kathleen M) USN h3704 35th
" Chapin S mech Cons Aircraft Corp r2834 6th
" David G (Loula) emp Cons Aircraft Corp h 3131 Elliott
" Ernest C (Eliz C) real est 707 E h1119 28th
" Hotel 554 5th av
" John W formn PL&FCo rLa Jolla
" Ralph N (Verna M) USN r4104 Franklin av
" Reserve Assn Carl S Tappe sec 530 Bway R444
" Rueben H pres-mgr Cons Aircraft Corp rLa Jolla
" Stella E Mrs maid 4619 W Talmadge dr
" Wm J clk Cons Aircraft Corp r4208 Arden way
" Winifred E opr SCTCo rLa Jolla
Fleetwood Claire bkpr Young's Mkt Co r3846 35th
" Geo r729 E
" Louis C (Claire) life guard City Play Grounds h3846 35th
" Raymond D (Vida V) (Checker Service) h3640 Landis
Flegal Cloud C mtlsmith NAS rNatl City
" David D (Lois) hlpr NAS h2170 Irving av
" Forrest G (Lillie E) millmn BLCo h2168 Irving av
Flegle Jacob (Mary E) clo clnr 2966 G
Fleharty Roy D (Regina) meats 902 12th av h2635 Collier av
Fleichmann Wm H (Adele) slsmn h3892 Z
Fleig Jack F (Audrey) mfrs agt 947 8th av h4532 Shirley Ann pl
Fleisch Dewey H pres General Tire Co of SD r1805 Alta Mira pl
Fleischbein Aug waiter U S Grant Hotel
Fleischer Max (Martha) r3446 29th
" Paul J (Angelina) wtchmn Gas Co h4659 Gardena av
" Rudolph M (Erna) carp h3446 29th
Fleischhauer Werner cook 3625 Charles
Fleischmann Ralph R (Courtney P) cigars 719 Bway and delicatessen 711 do h3137 40th
Fleishman Bros (Jos and Reuben) pawn brokers 624 5th av
" Jos (Fleishman Bros) h3181 Lincoln av
" Norma Mrs sten Broadway Jwlrs r1557 10th
" Pearl r4485 Hamilton
" Reuben (Sadie) (Fleishman Bros) h4485 Hamilton
" Sidney A r4485 Hamilton
Fleiss Gladys B tchr Pub Sch r4815 Utah
" Saul (Gladys) opr SDERy h4815 Utah
Fleming Carl W (Eleanor) USN h2187 Froude
" Cath (wid Cephas) h4965 Vista pl
" Chas T (Gladys) USN r1042 17th
" Clarence C chauf KWCo r2735 Imperial av
" D B Mrs h525 Spruce
" Earl D (Ethel) h4278 Morrell
" Edw J r4645 30th
" Edw P (Fleming's Pharmacy) r4425 New Hampshire
" Ernest W (Margt L) h3799 Park blvd
" Eug S (Anna) USN h4222 37th
" Everett G (Mildred) sergt SDPD h3615 Columbia
" Gus powdermn Gas Co r2735 Imperial av
" Howard H (Minnie) h753 18th
" Jack driver h557 41st
" Jas r1244 9th av
" Jas lab r2342 5th av
" Janet Mrs r2068 1st av
" Jesse W (Dora B) slsmn Robt D Maxwell Co h2925 Cedar
" Jessie E h4645 30th
" John (Beulah) USN r3649 India
" Jos C (Barbara) USN h1936 Hancock
" Julia H Mrs cook Dodson Home r551 S 35th
" Juliette waiter Dodson Home r551 S 35th

FLEMING
" Lester A (Mae H) mach h4011 Ocean Front walk
" Lucille sten Cons Aircraft Corp h3784 5th av
" Mabel C r3970 4th av
" Margt emp Goodwill Industries r3799 Park blvd
" Mary Mrs r743 21st
" Maynard L (Gertrude) h2742 India
" Mildred Mrs sec State Inheritance Tax Appraiser r3615 Columbia
" Mildred L compt opr GRHFCo r4965 Vista pl
" Nettie h3159 Madison av
" Otto O (Louise) h3694 36th
" Richd (Ercell) h1615 Linwood
" Richd I rYMCA
" Robt B (Eva) mech Cons Aircraft Corp h 3314 Isla Vista dr
" Robt E (Isabella F) clk CWD h3455 Bway
" Spencer B (Mabel C) pntr Elec Products Corp h4654 36th
" Theo M (Dora E) h4406 Alabama
" Velma H clk Pub Sch r4965 Vista pl
" Wilbur J lab Bd Pub Wks r4965 Vista pl
" Will C (Minnie B) delicatessen 3815 El Cajon blvd
" Wm lab r839 Front
" Wm (Doris) USN h3154 B
" Wm E (Trixie) mech h1620 7th av
" Wm L (Grace D) bellmn U S Grant Hotel h3873 35th
" Wm P r108 F
" Wilmer B whsmn Swift & Co r509 12th

FLEMING'S PHARMACY (E P Fleming) 4251 Park Blvd, Tel Jackson 3818

Flemisch Jos elec opr Sunshine Bowling Alleys r856 5th av
Flemmer Audrey r3465 Filbert
" Shirley r3465 Filbert
Flemming Anne nurse h4244 Campus av
" F J r509 12th av
" Jefferson dairywkr H R Clingman r47th and Chollas rd
" Matilda (wid Fred) r2264 L
Flemons Jas O h2147 Bacon
Flenner Annie (wid Abram) h1645 Granada av
Flenoid Wm (Ardie) lab h3120 Clay av
Fleshman Russell W (Verna L) USN h3810 Monroe av
Flesner Annie E (wid F W) h3075 Howard av
" Dean W lab McNeil's r3937 Illinois
" Doris beauty opr r3937 Illinois
" Heye J (Mary B) carp h3937 Illinois
Fletcher Ada H (wid Donald) h4467 37th

FLETCHER AUTO SERVICE, Established 1920 (Robert H Fletcher) Automobile Repairing in All Branches, 4189 Monroe Av, Tel Randolph 5767

" Barbara Mrs cash Zukors r4241 Felton
" Chas G (Ruth R) mech Cons Aircraft Corp h3670 47th
" Chas J shoemkr UBS 721½ Tulon ct

FLETCHER CHAS K (Jeannette T) Pres Home Federal Savings & Loan Assn, h848 Rosecrans, Tel Bayview 4325

" Chas M dentist J C Campbell Dentists h2254 5th av
" Chas W (Tennie T) h3876 3d av
" Chas W (Florence L) opr SDERy h3571 Fairmount av
" Clarence W (Mary A) (Mar Vista Motor Court) h854 Wilbur av
" Clinton M h1234 2d av
" Cora Mrs ofc sec Dalton's r2936 Kalmia
" Cora B r335 Walnut av
" Dallas F Mrs r2161 Franklin av
" Ed (Mary C B) h335 Walnut av
" Ed jr pres Ed Fletcher Co r335 Walnut av

FLETCHER ED CO, Ed Fletcher Jr Pres, W H Fletcher Sec-Treas, Real Estate, 1020 9th Av, Tel Franklin 6204 (For further information see right side lines and page 38 Buyers' Guide)

FLETCHER ED CO INS DEPT (Willis H Fletcher) 1018 9th Av, Tel Franklin 6448 (For further information see right side lines and page 38 Buyers' Guide)

" Etta F (wid F F) r4877 34th
" Ferdinand T (Higgs & Fletcher) h2934 1st av
" Florence L Mrs mgr El Calzada Court r3571 Fairmount av
" Geo r3655 35th
" Harold (Eliz) mech Cons Aircraft Corp h 3857 1st av
" Henry r4064 Albatross
" Henry r3845 Highland av
" Herbt (Helen C) dist mgr West American Insurance Co h6855 Solita av

C. A. GRAY
DISTRIBUTOR
DODGE BROTHERS MOTOR CARS AND TRUCKS
—
PLYMOUTH MOTOR CARS
—
Complete Service
—
501 West Broadway
PHONE FRANKLIN 3101

G. VanSaanen

AUDITING
COST ACCOUNTING
PRACTICAL SYSTEMS
INCOME TAX SERVICE



Main 5715
SOUTHERN TITLE BLDG.
Res. Phone, Bayview 4821

HILL AND COMPANY
ACCOUNTANTS AND AUDITORS
314 FIFTH AVENUE BUILDING — **TELEPHONE MAIN 0488**

BANK OF AMERICA

For Further Information SEE PAGE 13 BUYERS' GUIDE

ROSE COURT FLORAL COMPANY

WESTERGAARD BROS.

Wholesale and Retail Florists and Nurserymen

3705 Crane Place

Tel. Jackson 3208

FLETCHER
" Herman E (Jennie B) bldg contr 4468 Marlborough av
" Jas F clk Piggly Wiggly r2426 F
" Jas H (Judy M) h2452 F
" Jas M carrier PO rLa Mesa
" Jeanne M slswn SR&Co r3304 33d
" John A (Barbara) driver Growers Marketing Co h4241 Felton
" Judy slswn MW&Co r2452 F
" Laura N (wid Henry) h3747 39th
" Lesta K Mrs h3361 4th av
" Mabel r4057 3d av
" Mary E r335 Walnut av
" Max (Janet L) h2331 E
" Morris driver WMSCo r811 25th
" Oliver (Dora) mech h942 Glendale av
" Olivia asst SD Pub Library r4370 Van Dyke
" Orrin (Peggy) emp Cons Aircraft Corp r rear 4844 Narragansett av
" Orrin C (Helen L) riveter Cons Aircraft Corp h4936 Coronado av
" Orville C mech F O Culy r942 Glendale av
" Ovia B (Jeanne) h3304 33d
" Ralph F (Nelda V) emp Steph Zolezzi h847 11th av
" Robt H (Olivia) (Fletcher Auto Service) h 4370 Van Dyke av
" Robt R (Mildred) h1144 S 30th
" Robt R (Jessie F) plmbr h2426 F
" Robt S (Mary F) h3365 Ocean Front walk
" Ruth r854 Wilbur av

FLETCHER STEPHEN G (Louise W) Asst Sec Treas Home Federal Savings & Loan Assn and Sec Whitney & Co, h3527 Dumas, Tel Bayview 3080

" Taylor C r854 Wilbur av
" Vivian D slswn Lerner Shops rCoronado
" Waller (Lewis W) h1628 Lincoln av
" Warren r3426 40th
" Warren E carp r3426 40th
" Wilbur J (Gladys M) USN h4653 Lotus
" Wm A driver N H Cooper r2370 Julian av

FLETCHER WILLIS H (Jane C) (Ed Fletcher Co Insurance Dept) 1018 9th, Tel Franklin 6448, h921 Harbor View Drive, Tel Bayview 5695

Fletchner Erich A (Helen) USN h1930 5th av
Flett Wallace rancher h621 San Elijo
Fletter Chas F (Laura) h3026 Xenophon
Flick Chas D (Geneva) mech H S Wright h741 Morrison
" Clair J (Eliz) USN h840 Ash
" Ira A (Verna) chauf SD Lbr Co h3255 E
Flickinger Geo S (Marian) h4129 Front
Fling Margt A Mrs h2223 Soto
Flink Alma Mrs hskpr 4120 Hilldale rd
" Oscar W (Alma) gdnr h4120 Hilldale rd
Flinn Chas r4027 45th
" David (Velda R) USN r3131 Herman av
" Dorothy M r2975 Palm
" Edw C h2975 Palm
" Geo W (Martha) poultry breeder 605 62d
" Harvey W lab NSD h1619 Grove
" Martha emp Marinello Beauty Shop & Vapor Youth Turkish Health Bath r605 62d
" Robt F (Marjorie) h2959 Ocean Front walk
" Robt W barber 3792 National av r4027 45th
" Ruth dom r4226 Landis
" Ruth E Mrs r3915 Normal
" Thos M emp UICo r4590 Myrtle av
Flint Betty J (wid Wm) r3515 Guava
" Geo jr (Ida) tchr Pub Sch h3125 Hawk
" Geo N (Emilie I) custodian Pub Sch h2640 Boston av
" Jas E lab r655 6th av
" Jessie K (wid M C) h117 W Walnut av
" Lucy h1931 Fern
" Margt A (wid P S) h2520 Myrtle av
" Naomi r1318 8th av
" Mary K Mrs ofc asst A C Holland
" Phoebe C (wid H D) h109 17th
Flinton Leonard h2120 B
Flisher Bryan (Ada) firemn h3936 Park blvd
" Carl S barber 2309 National av r2266 do
" Jerry garagemn Standard Brands r3936 Park blvd
Flisrand Ernest photo fnshr L L Stonebrook r4725 W Mountain View dr
" Howard E bkpr W-MCo r4725 W Mountain View dr
" Ole N (Martha) h4725 W Mountain View dr
Flo Jos W (Eletha) r4303 Gresham
Floersch Albt J formn Mercy Hosp rDel Mar
" Alberta P clk Mercy Hosp h4400 Campus av
" Bernard r4400 Campus av
" Bernard W ranch hd Mercy Hosp rDel Mar
" Clement C ranch hd Mercy Hosp rDel Mar

FLOERSCH
" Edgar M ranch hd Mercy Hosp rDel Mar
" Geraldine G reporter r4400 Campus av
" Ida B cook Mercy Hosp rDel Mar
Flohr Albt (Evelyn) USN h810 Ash
Flood Allah O clk City Water Dept r2035 Bway
" Arth S (Dorothy) slsmn h4561 58th
" Chas E (Kath M) h2866 Date
" Edmund L (Josephine) slsmn Star & Crescent Co's h3223 Quimby
" Ellen clk r6295 Rose
" Eloh M r2035 Bway
" Geo J agt Sou Cal Frt Lines rLemon Grove
" Josephine H r3223 Quimby
" Kenneth (Moselle) class adv mgr U-TPCo h3412 Yonge
" Leslie E (Clara) USN r4953 Saratoga av
" Richd clk Van's Mkt r6295 Rose
" Thos J pipe ftr NAS rQtrs N G Naval Air Sta
" Virginia clk W W Johnstone r6295 Rose
Floodberg John E (C Louise) chauf Young's Mkt Co h2330 Polk av
Floore Geo A (Florence) h4576 30th
" Geo H (Irene E) electn Cons Aircraft Corp h2270 Soto
" Vernon L r4576 30th
Floormen Union No 2074 Labor Temple
Flor Alf C (Nellie) clk PO h5083 67th
" Edw h1747 5th av
" Jessie clk r1747 5th av
Flora Vera I sten YMCA r3077 Ivy
Florea Constantine shoe repr 1308 5th av h4381 10th av
Florence Anna M (wid H J) h4727 Felton
" Apartments 4010 Falcon
" Court (Alf Winke) 3325 30th
" J Clinton (Esther) mgr Reba Apts h2837 Univ av
" Madeline nurse T S Whitelock r2837 Univ av
" Myrtle L priv sec SACo r4727 Felton
" Pearl r4727 Felton
" School 120 W Univ av
Florentin Louis A (Jane) mgr New Method Laundry h2807 28th
Florentine Harry E (Dorothy) hlpr Gas Co r 3875 Main
Florenza Isabel Mrs Rev pastor Harmony Temple of Spiritual Brotherhood rNatl City
Flores Adam S nurserymn Walter Anderson Nursery r1814 Savannah
" Alcibia C (wid P F) h3032 Ocean View blvd
" Alfonso r3625 Ray
" Angel F (Micoela) lab h2334 Newton av
" Angelo (Lucy) h643 14th
" Antonio (Rosalia) h1760 Newton av
" Benj (Luke) lab h rear 2280 Newton av
" Bernabe (Amada) slsmn h3625 Ray
" Carlos T (Flora) barber 564 5th av h1451 F
" Danl C (Mary) h834 S Evans
" David restrwkr r551 4th av
" Eleanor r1814 Savannah
" Elias E r1814 Savannah
" Encarnasio N (Lucy) lab h4285 Gaines
" Estanoslaus (Rosa) lab h2174 Reed av
" Fidel (Beatrice) lab h1722 Logan av
" Frances stdt KELSEY-JENNEY COMMERCIAL COLLEGE r2943 Whitman
" Francisco (Natalia) driver h1855 Newton av
" Frank (Marie L) dockmn h3566 Curlew
" Gavina Mrs h2010 Franklin av
" Grace Mrs h2554 J
" Isabel (wid J M) h1814 Savannah
" Jesus driver r522 7th av
" John h767 12th av
" Jose r341 S 38th
" Jose L (Isabel) h1977 National av
" Jos barber 426 F r767 12th av
" Jos R (Connie) clk Abr J Kahn h1822 Savannah
" Juan (Ramona) h2353 Harrison av
" Juan (Francisca) h1753 National av
" Luis auto repr 1710 Logan av
" Macario (Jennie) h rear 2922 Whitman
" Manuel shoe repr 1710 Logan av
" Mina with Marston Co r1451 F
" Porfirio (Jennie) h3034 Ocean View blvd
" Ramon (Juanita) lab h1020 Island av
" Rosando lab r4285 Gaines
" Rufina maid r2943 Whitman
" Rista r632 Sicard
" Vincente (Maria) h2943 Whitman
" Wm lab r2943 Whitman
" Zeperino (Eustacia) trackmn SDERy h3034 Ocean View blvd

Florette Apartments Mrs F A Price mgr 134 W Hawthorn
Florez Josephine L (wid John) h1518 Meade av
" Juaquina Mrs h3820 Boston av
" Rita r3820 Bston av

FENTON MATERIAL CO.
ROCK, SAND, CEMENT, STEEL AND BUILDING MATERIAL • PHONE FR. 6224

Florin Carl G (Margt) gdnr h3710 Pio Pico
" Carl J (Grace) gdnr h3014 Oliphant
" Dorothie L Mrs clk R E Swope r3414 Arizona
" Lambert W florist Mission Florists h1447 Cal
" Raymond C r3710 Pio Pico
Florine Anthony (Laura) plmbr h3623 Quince
Flory Albt L Rev h rear 4037 1st av
" Dora M clk MW&Co rYWCA
" John E (Evelyn) mtlsmth NAS h3584 Arnold
Floth Victor mech Cons Aircraft Corp h3264 4th av
Floto C E piano tuner Thearle Music Co rLa Mesa
Flournoy Robt H agt SD Co Mut Fire Ins Co r El Cajon
Flower Geo (Soledad) r3262 Imperial av
" Geo (Josephine) h3253 J
" Laura D (wid Elliott) h4026 Lark

FLOWERS ALBERT E (Lucy) Member City Council, h2459 A

" Claude J jr (Dorothy) hlpr NAS h1559 Oliver
" Frances H Mrs clk Bd of Educ h1719 L
" Frank lab r1618 1st av
" Gilbert (Mildred) fctywkr h4263 Cleveland av
" Henry F (Martha) USN h3553 Monroe av
" John C welder Cons Aircraft Corp r2523 San Marcos av
" Martha sten SRA r3553 Monroe av
" Nettie E (wid G W) h1640 3d av
" Otis lab r542 6th av
" Wm C r509 12th av
Floyd Evelyn L r4162 51st
" H B h1259 8th av
" Jas M (Florence) h1990 Harrison av
" Jane S Mrs r4752 Rolando blvd
" John F millmn SDC-OPA rChula Vista
" John G (Sally C) slsmn h1850 W Montecito way
" Joyce M (Margt) welder SACo h2065 Union
" Lyle C (Ella S) bkpr W A Funk r1066 Robinson av
" Margt r5158 Bristol rd
" Margt Mrs h846 11th av
" Marjorie S sten SECorp r1850 W Montecito way
" Mary L h854 Harbor View pl
" Otis (Wanda) lab h131 Hensley
" Richd A (Olive) civ eng h5158 Bristol rd
" Robt L (Grace) h4162 51st
" Wm C (Margie) gro 2044 Market h706 21st
Fluck Philip h1219 1st av
Fluckes Benj (Cleora) USN r2730 L
Fluckiger Mary E (wid Jacob) h3537 44th
Fluno Lester J (Gwendolyn) USN r3639 Wilson av
Flurry John C h620 8th av
" W G (Blanche) USN r856 17th
Fly Eva A (wid Edw) r3111 Kellogg
Flying Toy Co Ltd The F W McIntyre pres 530 Bway R808
Flynn Agnes Mrs r218 Cedar
" Barbara E Mrs mgr Hotel Savoy r225 C
" Christmas J (Mary H) USN h4260 Felton
" Cornelius W USN rCoronado
" David (Kittie) USN h4128 1st av
" Francis B (Ruth) USN h1344 11th av
" Frank L (Ellen) lab h3367 El Cajon blvd
" Frank P E (Laura L) slsmn Percy H Goodwin Co h120 Lewis
" Geo clk City Chev Co r1751 Univ av
" Grace Mrs nurse 1751 Univ av
" Hugh A millmn GM&LCo r1529 A
" J E meat ctr H W Haverkamp
" Jas clk Bert Strauss
" Jas singer r319 Plaza
" Jas F (Barbara) asst mgr Sel-Rite Market h225 C
" Jas L h3913 Florence
" John F (Irene) eng aide NPWD r1340 30th
" Jos M (Eliz) mech h1320 A
" Laura L Mrs nurse Co Hosp r120 Lewis
" Lawrence C (Edna) sign mkr Jacobson Neon Sign Studio h4030 Wightman
" Leo A (Edith) USN h4063 37th
" Mina A Mrs slswn Whitney & Co h1529 A
" R R r3337 Ocean Front walk
" Ronald F r rear 3624 Birch
" Ruth maid 4230 Jackdaw
" Thos plantmn Diamond Ice Co r3862 Central av
" Thos J (Mary) meat ctr h4031 35th
" Wm T (Virginia O) pharm Monarch Drug Co h2647 B
Foaner Annette r4368 42d
" H David (Hetty) hosiery 1054 5th av h4368 42d
Fobert Ray (Delia) welder h1240 Essex
Foch Francis r4976 Mansfield av
" Stuart meat ctr r4976 Mansfield av

FOCH
" Victor J (Nellie) eng h4976 Mansfield av
Focht Harry M (Blanche L) fruits 2487 Bway h4020 34th
Fodge Carl E r1140 14th
" Chauncey E sta atdt McIntosh & Dunmore r1140 14th
Fodor Saml USN r4813 Cape May av
Foege Albt mech Cons Aircraft Corp h1520 7th av
Foelschow Geo W vet 4234 Euclid av and 1795 Moore rPalm City
Foerster Chas J (Marguerite A) drugs 1612 4th av h4249 Arden way
Fogarty Alphonse L slsmn Don Lee r1362 3d av
" Jas V pump opr City Water Dept r3980 Georgia
Fogelstrom Ada A (Fountain of Youth) h928 F
Fogerty Fred J (Anna) (Golden State Oil Co) h448 W Kalmia
" Geo E (Dorothy) slsmn Golden State Oil Co h3428 Macauley
" Harry r322 G
" Ralph driver Golden State Oil Co r448 W Kalmia
" Walter clk r448 W Kalmia
Fogetti Margt T (wid Lucian) h3746 Bayside walk
Fogg Frank H (Roberta) USN h115 S 36th
Foggy Geanie hskpr 4336 Hortensia
Fogle Horace C (Margt) USN h3927½ Centre
" M Ann emp Morgan's Cafeteria rNatl City
" Stella Mrs h289 35th
Fohey Frank M (Louise) lab HGFMCo h3914 Centre
Folcke Eliz r4677 Arizona

FOLCKE WALTER A (Mary) V-Pres Campbell Chevrolet Co, h4349 Argos Dr, Tel Randolph 0314

" Wm R (Laura) h4677 Arizona
Fold Saml G (Mary D) USN h2345 Seaside
Folda Lorence R acct Klicka Lbr Co rLa Mesa
Folds Raleigh r3636 41st
Foley Anna Mrs r3202 Elliott
" Apartments Mrs Ethel Beaudon mgr 1066 Robinson av
" Calvin W (Georgia) driver h3685 7th av
" Cath (wid Jos) h812 Kingstown ct
" Danl E (Marion) pntr h3865 50th
" Danl E (Margt) USN h3623 32d
" Francis J (Rita) USN h3111 Kingsley
" Howard P (Roxie M) osteo 3102 Univ av r 2859 Nutmeg
" Jas (Shirley) musician h3274 Cedar
" John D lieut comdr USN rCoronado
" John I slsmn h1155 12th av
" John L (Julia) h1804 Mendota
" La Marr W (Ann) USN h2861 Boston av
" Luis C (Georgia) slsmn Campbell Chev Co h4170 Park blvd
" Michl r4723 Hawley blvd
" Shirley beauty shop 2963 Beech r3274 Cedar
" Sophie F Mrs smstrs r1924 Bway
" W H USN h1734 Front
" Wanda R sten FNT&SBank r1804 Mendota
" Wm P h3218 2d av
Folk Jas F slsmn Safeway r5026 Kensington dr
Folkers Clara (wid G E) r4868 Vista
" Peter r1833 2d av
Folkerson Glenn A USN r4033 Dove
Follansbee John (Gladys) h3584 Polk av
" Phyllis M (Triangle Transfer & Storage Co) h3048 Juniper
Follett Bernard art dir W L Phillips rLa Jolla
Follette Delta K (wid H W) h1609 W Lewis
" Marvin J (Ethel) h4086 36th
Folley Jas h828 G
Folliard Edna M Mrs clk H A Beckett r3560 Mississippi
Follick Margt I asst SD Pub Library h4505 Santa Cruz av
" Ralph h4505 Santa Cruz av
Follin C Marvin (Florence B) slsmn h4349 Boundary
" Ernest E (Laura) slsmn Darnall & Harper Inc h3434 Juniper
" Florence D sten NAS r4349 Boundary
Follum Saml r1908 5th av
Folsom Harry M v-pres W H Fraser Mortgage Co rSan Marino
" Harry M jr (Virginia) slsmn BDCo h3738 Villa ter
" Jack A (Harriett) h4001 Fanuel
" Mabel R Mrs r3928 Alameda dr
" Marion A Mrs h4036 Richmond
" Mark P r3928 Alameda dr
" Martha E (wid S P) r4043 Arizona
" Murt W jr (Nancy) slsmn WASCo h3025 30th

WILLIS H. FLETCHER INSURANCE
ALL FORMS
ED FLETCHER CO
1018 9th Avenue
TEL. FRANKLIN 6448

Advertising The City Beyond its Gates...

Copies of this Directory are available in Directory Libraries in Cities all over the Country

◈

The City Directory is a *Catalog* of your City

Ford · Mercury · Lincoln · Zephyr

BROWN MOTOR CO.

FORD · MERCURY · LINCOLN · ZEPHYR · LINCOLN · Sales

INDIA AT B ST. • MAIN 5051

BRANCHES
LINCOLN DIVISION TEL. M-5051 • COLUMBIA AT B ST.
CORONADO BRANCH TEL. COR. 0345 • PARK PLACE AT ISABELLA
MISSION HILLS BRANCH TEL. J-0757 • FT. STOCKTON AT HAWK
LA JOLLA BRANCH TEL. L. J. 2345 • SILVERADO AT HERSCHEL

VERNER E. HAWKINS

•

Real Estate
Insurance
Rentals
Loans

•

122 NATIONAL AVE.
NATIONAL CITY

TEL. NATIONAL 460

Prof. A. Arriola

LANGUAGES
TRANSLATIONS
MATHEMATICS
SHORTHAND
TYPING

MUSIC

3402 Park Blvd.

TEL. Jackson 7720

FOLSOM
" Robt (Laura) USN h2921 Lincoln av
" Robt M r4036 Richmond
" Saml P water tndr NAS h4043 Arizona
" Wilbur A jr (Ruth) tennis shop 2722 Lincoln av h3984 Texas
Folstad Anton (Rose) h4419 38th
Foltz Jane r3928 Wightman
" Orrin J (Hazel) slsmn h4126 Vermont
Folwell Terence J bellmn Golden West Hotel r322 G
Folz Henry r1732 3d av
Fonderhide Wilbert L (Claire A) USN h4464 New Jersey
Fones Jas S (Gertrude) USN h1144½ 14th
Fong Geo (Lynne) mgr Natl Dollar Stores h1560 8th av
" Jeong G cook Naval Hosp r312 J
" Leong K cook Naval Hosp
" Yat cook h312 J
Fontagneres Jean M (Ida) chef El Cortez Hotel r1568 6th av
Fontaine Jas r2953 4th av
" John L (Sussie E) h3177 K
" Noland h2953 4th av
" Robt E (Genevieve) br mgr Safeway h4363 51st
" Sophia (wid E W) smstrs HLBCo h4337 Estrella av
Fontenelle Apartments Mrs B R Bernard mgr 2402-34 6th av
Fontenot Matthias (Frances I) h945 17th
" Yourick N (Lauretta J) USA h3663 Florida
Fontes Jack (Irma) fishermn h405 Rosecrans
" Mary (wid John) r3011 Upshur
Foo Quong Mrs h303 Island av
Fook Jewo hsmn r3421 Yonge
Foote Aliene M Mrs kennels 6950 El Cajon blvd
" Amus W (Eunice L) h3827 Louisiana
" Benj W (Helen) slsmn h3765 10th av
" C D phys 2452 5th av
" Carl A meat ctr Young's Mkt Co rChula Vista
" Chauncey D shtmtlwkr SACo r4538 Olive
" Clark M jr (Edith B) chf dep City Clerk h4553 Oregon
" Fannie C Mrs h2976 National av
" Frances D (wid Henry) r3705 Federal blvd
" Glenn E riveter Cons Aircraft Corp r4235 Boundary
" Helen S Mrs tchr Pub Sch r3765 10th av
" Jos carp r3561 6th av
" Julian E (Alice S) cbtmkr 3575 43d
" Kate H (wid A C) r831 21st
" Lloyd E (Ruth) brkmn SPCo h4072 Kansas
" Lyle E lab Cudahy's r4235 Boundary
" Max K (Virginia) electn h2965 Erie
" Nellie Mrs r1531 6th av
" Norman C (Ruth) USN h5466 Bonita dr
" R Wilbur (Aliene M) h6950 El Cajon blvd
" Ruth Mrs slswn E B See h4709 34th
" Wilbur C (Myrtle K) teller BofA h4236 Central av
" Wm r322 G
" Wm A (Lucille) h625 Rosecrans
" Wm H (Veta M) eng h4153 Adams av
Foottit H Ray (Laburna) eng h4133 Stephens
" Harold h3751½ 4th av
Foquette Steph clk Pay'N Takit Stores rPalm City
" Victor (Harriett) whsmn r4270 Tayor
Foran Richd P (Alvena E) bldg contr 5442 Gilbert dr
" Thelma Mrs h3329 Yonge
" Veronica J nurse Pub Sch h208 W Laurel
Forand Frank mech Fackler Motor Serv
" Jos F (Evelyn E) USN h240 27th
Forant Geo A (Elinore) bar tndr El Cortez Hotel h1636 Dale
Forberg Hans (Elsie) h4661 Marlborough dr
Forbes Berniece clk Co Hosp
" Betty E sec J J O'Hara r3344 Browning
" Blanche (wid Frank) r2232 Dale
" Burton L (Effie) h2149 National av
" Charlotte W h4725 Mansfield av
" Dorothy B sten Foster & Kleiser Co h1795b Titus
" Douglas T (Hattie L) h2958 Ocean View blvd
" Edw F (Nettie) sgt SDPD h4436 Central av
" Edw R (Mamie S) h3021 Freeman
" Edw R (Bernice) mech h4458 30th
" Edwin C r2909 1st av
" Eliz B r3021 Freeman
" Fredk G (Caroline J) h3438 Richmond
" Geo D (Louise) h5301 Imperial av
" Geo E (Virginia) mech h212 N Ozark
" Geo T (Marie B) pres Kensington Heights Co h5125 Marlborough dr

FORBES
" John C (Ellen C) formn Campbell Chev Co h2969 A
" LeRoy K (Vera N) slsmn McKesson & Robbins h4071 Stephens
" Louise (wid J S) h3833 32d
" M Allen jr (Norma) USN h4353 Kansas
" Marie L tchr r5125 Marlborough dr
" Mora (wid Walter) sten h3535 Albatross
" Nellie I r4725 Mansfield av
" Thos r543 11th av
" Thos G (Ethyl F) h3344 Browning
" Wm slsmn h4971½ West Point Loma blvd
Forbush Chas W (Grace M) h3525½ Park blvd
Force Donald mech r3274 Ocean Front walk
" John F (Eleanore) driver SD Forwarding Co h3552 Webster av

FORCED AIR HEATING & VENTILATING GAS FURNACES, Thermostat Controlled, Robertson Bros Agents, 1328 5th Av, Tel Franklin 3213

Forcier Robt (Mildred I) mech Campbell Chev Co h3109 Marlborough av
Ford Albt J (Mary) lab Bd Pub Wks h3872 5th
" Albt S (Bertha) USN h2819 El Cajon blvd
" Alice E Mrs office sec Matson Navigation Co h2804 Lincoln av
" Andw F (Nida) mech h3141 Whitman
" Ann C campaign sec Community Chest of SD h105 W Spruce
" Anna P opr SCTCo r4036 34th
" Apartments Leona Frank mgr 1015 12th av
" Arth L r646 11th av
" Arth L jr msngr Gas Co r646 11th av
" Avis M (wid L L) (Woodin Sisters) h3418 5th av
" Bernice r1824 Julian av
" Carl (Cath) h3745 Udal
" Caroline (wid J E) r4794 35th
" Chas C r1108 E
" Chas E (Kath) USN h2832½ Island av
" Chas H (Pauline) clk Mrs M A Chickley h3031½ Monroe av
" Chas J h1245 25th
" Chas W r2535 K
" Chester H lab r3411 Martin av
" Delia (wid J L) r4030 1st av
" Dorothy tchr r4644 Marlborough dr
" E B Mrs rU S Grant Hotel
" E Paul (Louise C) carp h4200 Highland av
" E Paul jr r4200 Highland av
" Earl W (Anita) lab City Water Dept h 2745 46th
" Edith J (wid E J) h3363 Frontera
" Elbridge (Esther) surv h730 West
" Eliz A (wid L C) h3939 Vermont
" Ella (wid Calvin) h3411 Martin av
" Elmo K clk Federal Hotel r237 West F
" Emma E drsmkr 2535 K
" Florence M (wid Karl) h1800 Ft Stockton dr
" Fredk J (Wilma) meat ctr Mrs Linnie Haley h3807 44th
" Geo H USMC r3865 Ocean Front walk
" Grace Mrs marker Hollywood Lndy h3767 Birch
" Grace E (wid A E) h1824 Julian av
" H L h3366 Myrtle
" Harold O (Faye) mgr Mrs M L Stockton h4514 Felton
" Harry B (Eliz) h4821 Reno dr
" Harry K (Marceleine) buyer Arden Farms h3554 Polk av
" Hazel R slswn r3512 Herman av
" Henry (Hilda) r2952 Market
" Henry (Agnes M) uphol 3118 Madison av
" Homer D (Hazel J) USN h2519a G
" Horatio S (Beulah K) examiner DMV h3819 Louisiana
" Hotel (W B Bassler) 1135 3d av
" Jack (Cora) lab h35 19th
" Jas A r2535 K
" Jas S (Clara) lab h3407 Martin av
" Jas T (Frances) plmbr R E Dodson h4583 North av
" Jas W hlpr Gas Co h rear 3588 Dalbergia
" Jerome C (Minnie I) h1840 Lyndon rd
" John h1780 Cable
" Justin C (Pauline) boat opr UWTCo r1434 F
" Kenneth A (Winifred M) printer 848 8th av r1800 Ft Stockton dr
" Lambert electn r1430 Fern
" Lee J mech Don Lee rNester
" Lemul A wtchmn r3411 Martin av
" Leslie W (Eugenia) police h745 Jamaica ct
" Lucille Mrs h2238 L
" Margt Mrs h2431 Imperial av
" Margt (wid H B) h4033 Normal
" Mary B (wid J L) h2941 4th av
" Mary E (wid M A) h2535 K

PLUMBING - HEATING - REPAIRING

A. O. REED & CO., Inc.

Main 2141
672 Eighth Av.....San Diego

FORD MOTOR CARS, Brown Motor Co Dealers, 1159 India, Tel Main 5051

FORD MOTOR CARS, University Motors Dealers, New and Used Car Dealers, 1276 University Av, Tel Jackson 3141

" Nadine Mrs h2640 Imperial av
" Otto W r1141 9th av
" Pauline r rear 1434 F
" Raymond (Cecilia) emp BMA r1800 Garnet
" Robt E (Laura) servmn Swope Termite & Fungi Co h1237 Cypress ct
" Rose R (wid Winfield) h4447 52d
" Russell (Florence) USN h3468 Wellborn
" Seth D (Minnie) h3534 44th
" Thos C (Blossom) h4557 42d
" Veva A Mrs tel opr h4766 Brighton av
" Warren (Eleanor) USN h3843 Hemlock
" Will J r201 Pynchon
" Wm C shtmtlwkr Cons Aircraft Corp r1167 Union
" Wm H (Emma) clk NAS h107 W Brookes av
" Wm H orderly Mercy Hosp r4755 32d
" Wm J (Grace) h4778 Idaho
" Wm J jr (Evelyn W) eng SDFD h6777 Saranac
" Wm W h4644 Marlborough dr
Fordice John D (Marguerite A) emp S H Kress & Co h2967 Bway
Forelli Frank J (Lucille) USN h3962 Hamilton
Foreman Burton (Helen) constrwkr h4651 Iowa
" El Roy G r2620 El Cajon blvd
" Herbt A (Hortense) mech Cons Aircraft Corp h3365 1st av
" Howard J (Mabel A) hlpr NPWD h5248 Rex av
" Lee E (Faye A) agt PICo h3330 Highland av
" Myrtle M hskpr 4106 Lark
" Perry (Mary E) cbtmkr 4075 Florida
" Perry jr gdnr r4075 Florida
" Richd E gdnr r4075 Florida
" Thos carp Hays & Jackson rChula Vista
" Wm (Mary B) h4355 Adams av

FOREMAN & CLARK, E F Page Mgr, Men's Clothing, Hats and Caps, 515 Broadway, Tel Franklin 2583

Foresberg Lois clk Owl Drug Co r1243 11th av
Forester Mary I Mrs h3997 Mission blvd
" Russell I drftsmn P H Doughty r3997 Mission blvd
Forfar Geo (Edna) slsmn Fry & Smith h1609 8th av
Forges Minnette slswn Camille Millinery r818 A
Forgey Jas T mech r2822 5th av
" Kenneth F (Mandy) USN h2978 Ocean View blvd
Forgy Julia A Mrs h3931 Illinois
Foright Jos T (Dorothy A) USN h3867 Fairmount av
Forkner Chas USN h950 9th av
" Irene Mrs clk Agricultural Conservation Assn r950 9th av
Forman Edw aircraftwkr h532 W Grape
Formell Ewald J (Amy) restr 931 9th av h4024 Eagle
Formella Stanley (Agnes) emp Cons Aircraft Corp h3044a India
Formento Frank R (Roma D) wtchmn WPA h646 18th
Formigle Theo slsmn Emory Newberry
Fornaca Felice (Julia) baker Mario Fornaca h3141 Hawthorn
" Julia F bkpr Mario Fornaca r3141 Hawthorn
" Mario (Maria) baker 2828 National av h2821 Logan av
Forney Edw H jr (Cath D) USMC h1614 Torrence
" Helen Mrs cook h4021 Imperial av
" Richd W cook h2749 2d av
" Wm R (Helen B) h3925 32d
Fornia Jos A (Kate F) slsmn h1820 Edgemont
Forquer Carl A (Isla M) clo clnr 5444 El Cajon blvd h5446 do
" Earl W (Margt E) USN h2627 E
Forqueran Percy H (Lois A) mech Cons Aircraft Corp r rear 6721 Imperial av
Forrest Blanche Mrs smstrs h431 18th
" Chas W (Gertrude) carp h1854 Front
" Edith exec sec American Red Cross r112 Nutmeg
" Evelyn R r4319 Arista
" Frank Z (Frieda) pntr h4077 30th
" Harriet V Mrs h320 Robinson av
" Irving H (Betsch & Forrest) r4820 34th
" Jas L (Margt) emp FAS&SS h962 19th
" John E (Evelyn) dept mgr MW&Co h4319 Arista
" Lee (Allie) gas sta 5202 El Cajon blvd
" Lindsey h407 Juniper

FORREST
" Raymond slsmn r3010 Quince
" Thos A (Jean A) electn Gas Co h4021 Monroe av
" Ulmer R (Leroy) mgr The Praetorians h 3010 Quince
" Ulmer R jr agt The Praetorians r3010 Quince
" Wm B (Lora) slsmn Buel-Town Co h4454 Estrella av
Forrester Frank P (Emerald) prsr Am Cleaners h4235 35th
" Jack mech Cons Aircraft Corp r225 Date
Forristal Lawrence Rev pastor St Agnes Catholic Ch h1140 Evergreen
Forrister Walter G (Gladys) lab NAS h3415 45th
" Walter G jr sten ESDCo r3415 45th
Forror Chas O Rev (Ardith) pastor First Ch of the Brethren h4114 Swift av
" John W r4114 Swift av
" Jos M r4114 Swift av
" Kenneth C r4114 Swift av
Forsberg C Owen (Maurine) clk BFCo h4393 34th
" Ephraim (Mary) USN h707 Venice ct
" Robt driver Globe Furn Co r1830 3d av
Forsburg Alice Mrs r3681 37th
" Edwin R (Goldie) lieut SDFD h4514 Norma dr
" John M asst eng Gas Co h3426 Highland av
Forshey Eveline Mrs h2832 Chestnut
" Eug slsmn r3795 Texas
" Matt J (Pearl) meat ctr Hamiltons h3795 Texas
" Ray (Cecil) meat ctr Hamiltons h4511 Santa Monica av
Forson Gladys Mrs r480 Elm
Forster Chris L h1603 Kurtz
" Harry H gdnr h3061 Redwood
" Paul S (Lucille) h1125 E
Forsting Bernard H (Julia C) USN h4605 Campus av
Forstriet Frances r715 10th av
Forsyth Aubrey V (Alexandria) USN h4438 44th
" Chas L Rev asst pastor Our Lady of Angels Catholic Ch r656 24th
" Fred M (Clara E) toilet preparations mfr 768 State h1741 Bancroft
" Fred M jr riveter Cons Aircraft Corp r1741 Bancroft
" Hall driver SCFL rManzanita
" Ralph E (Ruth T) USMC h3706 Lotus dr
" Rodney J clk NAS r2452 F
" Wm R clk PL&FCo r1741 Bancroft
Forsythe Dorothy waiter r1317 1st av
" Harry mech r1327 1st av
" John H USN r4710 Hawley blvd
" Levy (Marion) USN h3658 Louisiana
" Ray M (Anna L) tchr Pub Sch h4710 Hawley blvd
" Roy (Irene) inspr Cons Aircraft Corp h4455 32d
" T exec mgr Park Manor Apt Hotel h525 Spruce
Fort Beulah M Mrs h3670 Highland av
" Francis J (Olga) dep Co Assessor h1403 30th
" Olga nurse Co Hosp
" Richd M (Jacqueline J) firemn SDFD h2611 Bancroft
Forte Margt Mrs r543 12th av
Forth Herbt C (Mayme) agt PICo h3837 Goldfinch
Forthum Mary (wid Saml) h4136 35th
Fortier Dolly Mrs h3233½ Jefferson
" Esther L Mrs h1940 Irving av
" Howard J (Fern) USN h2651 Logan av
" Louis P (Esther) jan Don Lee r1940 Irving av
" Philip L lab r3060 J
" Rudolph A Rev h2219 Cliff
Fortin Ivan C (Eleanor M) USN h2912 Island av
Fortiner Margt A (wid W S) h1714 Union
Fortner Doris B beauty opr Mrs L W Hill r 2800 54th
Fortunato Savino J (Grace) wtchmn Gas Co r 701 7th av
Fortune Daisy waiter Pickwick Hotel r1457 4th av
" Ralph h542 22d
Forward Adele L r3008 James

FORWARD CHAS H (Zella S) (Luce, Forward, Lee & Kunzel) h3353 Goldsmith, Tel Bayview 3413

" Edna J Mrs tchr Pub Sch h3263 Monroe av
" Fletcher C plant chf UTI&TCo rLemon Grove
" Frank G (Hazel B) v-pres Union Title Ins & Tr Co h3008 James
" Harvey J chauf Young's Mkt Co r3263 Monroe
" Jas D (Lenore) pres Union Title Ins & Tr Co h3123 Zola

DAVE FRIEDMAN

Ladies' and Gentleman's Tailor

The Decree of Smart Style

The Demand of Smart Men

Made-to-Measure Clothes

DISTINCTIVE

INDIVIDUAL

1060 6TH AVENUE

Tel. Franklin 4871

AETNA

SALMONS & WOLCOTT CO.

INSURANCE COUNSELORS

AETNA GENERAL AGENTS SINCE 1911

316 S. D. Trust & Savings Bldg.

Tel. Franklin 5141

GREENWOOD MEMORIAL PARK

43rd AND MARKET
TELEPHONE, MAIN 0477

(SAN DIEGO'S PERPETUAL CARE CEMETERY) OPERATED BY GREENWOOD CEMETERY ASSOCIATION

CEMETERY • MAUSOLEUM • CREMATORY • COLUMBARIUM

Frye & Smith Ltd Printing and Photo Offset
850 Third Avenue • Phone Main 8175

FORWARD
" Jas D jr (Pauline K) asst sec Union Title Ins & Tr Co h2355 Evergreen
" Jay C nurserymn Southern Calif Nurseries
" John F r3008 James
" Jos C (Miriam) asst sec Union Title Ins & Tr Co h4264 Middlesex dr
" Mae E typist NSD rLemon Grove
" Peggy r3263 Monroe av
Forys Victor S (Ruth I) USN h2136 Harrison av
Fos Eulogio (Rosario) USN h1950 Kearney av
Fosbourg Harold lab r5302 Groveland av
" Myron E (Maria) h5302 Groveland av
Fosdick Emilie Mrs r3612 Elliott
Fosdike Anna (wid H E) h3819 Teak
" Edmund C (Rubye H) br mgr MH&ECo h 4436 36th
Fosler Jos H (Isabelle) mech Cons Aircraft Corp h3524 Bayside la
Fosnaugh Ruby M (wid Casius) waiter D L Carey h4525 Boundary
Foss Albt (Clara E) h4530 Saratoga av
" Harry C (Alice) USN h3911 Polk av
" Mary E (wid W C) h4022 Texas
" Patricia atdt Co Hosp
Fossas Henry B r310 Ash
Fossett Chalmer R (Mary) USN h4496 Campus av
Fossler Clara C Mrs maid r2604 Front
" Dorothy B Mrs r4667 Wightman
" Lynn S (Saidee) slsmn h3020 G
Foster Adolph (Eselsa) h104 17th
FOSTER ADVERTISING SERVICE (A W Foster) Outdoor Advertising, 761 3d Av, Tel Main 3141
" Alberta Mrs florist Mrs Minnie Spencer
" Alf A (Hazel) USN r1769 Front
" Alf W (Kate) (Foster Advertising Service) h3552 Ray
" Alice R (wid Jack) with The Marston Co h 3791 Mississippi
" Alvin H (Mary K) carp h4564 Utah
" Ancil G (Midway Trading Post & Wrecking Co) h6135 El Cajon blvd
" Arth lab Bd Pub Wks h3167 Clay av
" Arth (Kinnie) lab h722 Wave Crest ct
" Ask Mr Travel Service Clyde Lewis mgr 326 Bway
" Carl (Lillian) cook h2651 Logan av
" Carl emp Cons Aircraft Corp h2896 Copley av
" Carl S r304 W Ivy
" Cecelia N r3236 Homer
" Chas h1042 F
" Chas E h548 19th
" Chas L (Sarah) gas sta 4245 El Cajon blvd
" Chas W (Anna B) hlpr NAS h3959 Hemlock
" Chester W (Aline) h4558 60th
" Clara J Mrs h3537 Bancroft
" Clarence L (Mabel J) USN h2868 Howard av
" Clyde E (Hazel) lab h3402 Euclid av
" Daisy B Mrs notions 4734 Univ av
" Dale driver Catholic Charities Thrift Shop r3985 Cleveland av
" Dale E SD&CFCo rSan Ysidro
" Donald S (Alberta C) baker SBCo h239 Hawthorn
" Dorothy M Mrs clk Bd of Educ h4082½ 1st av
" Dudley M (Dorothy M) (Stork Baby Service) h1511 Plumosa way
" E C helpr U S Grant Hotel
" E L cook BRB rLemon Grove
" Earl D (Helen) formn SACo r2896 Copley av
" Edw carp h4842 Niagara av
" Edw A h320 West A
" Edw C slsmn Whitney & Co r4191½ 5th av
" Edw F h1223 17th
" Elliott M (Myrtle) electn Gas Co h3155 El Cajon av
" Emma R sten NAS r444 Mississippi
" Everett R h1562 7th av
" Eva case wkr SRA r236 Bonair
" Evelyn r1569 6th av
" Florence M Mrs h3087 Imperial av
" Foley A (Anna) mech VCSFCo h3893 National av
" Frank emp Munger's Lndy r104 17th
" Frank (Helen) slsmn Sperry Flour Co h 3524 Indiana
" Frank B Rev (Ida F) h934 24th
" Fredk P (Ruth) storekpr NSD h4162 Hilldale rd
" Geo (Imogene) auto pntr 3904 Park blvd h4380 Mississippi
" Geo D (Margt) drftsmn h3680 Jackdaw
" Geo G inspr SACo r3539 Nile
" Glenn driver r4638 60th
" Glenn E garagemn Arden Farms rNatl City
" Gordon spl del msngr PO rCoronado

FOSTER
" Graydon N (Augusta) with Local Loan Co h3140 Gregory
" Harold E USN r4524 Voltaire
" Harriet Mrs nurse J B Zahn r1719 Ebers
" Harry D (Sophie) furn mfr 110 W Washn
" Harry L (Myra) carp h4348 Hillsdale rd
" Hattie Mrs r1719 Ebers
" Helen clk S H Kress & Co r701 7th av
" Herbt r3402 Euclid av
" J L USN r1344 7th av
" Jas electn NAS r3120 Univ av
" Jennie L hskpr r732 8th av
" Jerusha h3230 Adams av
" John A (Ethel) acct h4647 Van Dyke av
" John A (Ruth) brewerywkr h4444 Mississippi
" John L (Mary A) elev opr FNT&SBank h 3737 Highland av
" Julia r3746 30th
" June clk Thos Foster r4949 Comanche dr
" Kate Mrs r1721 4th av
" Kittie B Mrs h4269 Marlborough av
" La June chiropractor r1128 Sutter
" Lemuel L (Emily) h2451 1st av
" Lena (wid H M) r1429 2d av
" Leo clk r1721 4th av
" Lillian beauty opr r3737 Highland av
" Loris M (Ivy) valuator FHA h3018 Olive
" Lula W Mrs r6727 Bway
" Mannie (Goldie) h6105 El Cajon blvd
" Marie E Mrs clk h4871 W Mountain View dr
" Marie H Mrs chiropractor h2449 5th av
" Mary B h1411 Penn av
" Mary H (wid A R) h2147 Pine
" Millie M Mrs r1516 Union
" Oliver K (Genevieve) carp h4470 Maryland
" Osceola Mrs maid h3083 Logan av
" Paul O (Margt) USN h4884 Felton
" Pearl Mrs h1341 10th av
" Raymond (Florence) USN h4275 Menlo av
" Raymond D (Anna N) h3985 Cleveland av
" Renne Mrs h3539 Nile
" Rhoda W (wid T B) h4174 35th
" Richd (Marilyn) USN h4223 Menlo av
" Robt G h3166 Maple
" Robt L (Nora) chauf h4438 Iowa
" Rodney E (Hilda E) h4412 37th
" Ruth r4444 Altadena av
" Sadie (wid C S) auto camp 5052 El Cajon blvd
" Stanley (Irene) gdnr h1835 Fresno
" Sydney clk h4191½ 5th av
" Tertius A sign pntr h3975 Florence
" Theo R (Virginia C) shoe repr 3855 5th av h4129 Falcon
" Thos (Nellie E) gro 3702 Euclid av r4949 Comanche dr
" Thos (Anna M) lab h3576 Wightman
" Viola M (wid Emanuel) h4648 Ohio
" Viola V maid r954 23d
" Virginia Mrs r3976 30th
" Walter K (Anna) driver r3976 Delta
" Wesley A (Alma) USN r3728 Grim av
" Willard H (Louise) h4072 Dwight
" Willett clk r2642 5th av
" Wm H (Theresa) h4258 Marlborough av
" Wm H r3234 Meade av
" Wm M (Helena) mech Cons Aircraft Corp h4438 Bancroft
" Wm W coml agt Richfield Oil Corp rLemon Grove

FOSTER AND KLEISER COMPANY, Stuart J Dresden Branch Mgr, Outdoor Advertising, 2260 Columbia at Juniper, Tels Main 8101 and 8102

Foth Amanda E (wid Henry) h3152 Grape
" Arth H reprmn SCTCo r3152 Grape
" Esther A A r3152 Grape
Fotis Wm h1654 1st av
Fotland Bilda C clk Kettner-Stafford-Goldsmith Co r4346 37th
" John M (Bertha) h4346 37th
" Mabel H clk SR&Co r4346 37th
Foty Jos P (Fannie) h5066 Canterbury dr
Fouble Jas mech r2233 Front
" Robt r2233 Front
Fouch Wm (Nadine) USMC h4217 Park blvd
Fouchee Lucas h2523 F
Foudray Demosthanes (Susan) USN h4066 Mayo
Fougerousse Henry L (Lydia M) USN h3221 Ibsen
" Henry L jr delmn Riggs Optical Co r3221 Ibsen
Fought Francis M (Anne) h4018 42d
Foukes Jos P (Mary) nurserymn 3647 Poe
Foulds Donald C cal mach opr Co Purch Dept r1530 Van Buren av
" Lester F (Nettie M) carp h1530 Van Buren
" Myrle E Mrs archery 505 5th av h3721 32d

CITY CHEVROLET CO.
SALES — SERVICE
Commercial Panels and Pickups • Heavy Duty Trucks
• OK USED CARS •
UNION, Cor. C SAN DIEGO Tel. Franklin 6641

Foulk La Ferne r3127 Marlborough av
Foulke Benj E (Dorothy R) USN h3560 Boundary
Fountain John A asmbr Cons Aircraft Corp r4031 Georgia
" Lee L agt NL&AICo r3627 32d
FOUNTAIN OF YOUTH (Ada A Fogelstrom) For Your Health's Sake Drink Your Vegetables and Fruits Raw, Refreshing, Rejuvenating, 100% Pure Juices, "Ada Made It," 719 E, Tel Main 7366
" Rollen D (Bess L) pntr h3627 32d
Fountheim Louis (Annie E) h4355 Kansas
Fouquet Raymond M dental techn r705 S Evans
" Victor h705 S Evans
Fouquette Delia (wid Fred) custodian Pub Sch r212 S Evans
" Fredk r1462 3d av
" Steph slmn Safeway rPalm City
" Victor H clk Safeway h4104 Park blvd
Four Square Gospel Church Rev P W Elwell pastor 4337 30th
Fouracre Harry R (Clara M) h2432 Imperial av
" Helen G r2432 Imperial av
Fourgeon Gustav (Gertrude) h2869 Chicago
Fournier Jas P (Lillian) slsmn A G Spalding & Bros h3886 Harney
" Louis O (Gertrude) locker rental 715 4th av h3727 Albatross
" Paul E (Virginia) USN h4989 Cape May av
" Rose Mrs h2827 Chestnut
Fourth Avenue Hotel Mrs Xury Bierer mgr 961 4th av
Fouse Jessie (wid Knute) smstrs h3515 Guava
Fousek Chas (Ella) chainmn h3727½ Florida
" Gilbert atdt Co Hosp r4386 Pacific Hway
" Karl C (Gertrude) tamale mfr 728 1st av
Foushee Clarence L (Isadore) USN h4353 Highland av
" Clarence L jr aircraftwkr r4353 Highland av
" Schlesinger A (Elvira) cash SDC-OPA h1853 1st av
Fouts Clara (wid Fred) r1528 Rigel
" Clifford F restr 639 F r730 7th av
" Emma L (wid Bert) h3831 Kettner blvd
" Harry J (Dora E) h3335 41st
" Raymond E (Elfie) whsmn Piggly Wiggly h 3421 36th
Fowble J R welder SACo r2233 Front
Fowers Clarence (Pearl) pntr h4067 Ohio
Fowler Adeline M (wid E D) h230 Date
" Alva B (Emma R) USN h4737 Works pl
" Betty R Mrs librn A C Vroman Inc r4135 38th
" Cath C (wid M T) h3553 Utah
" Chas V (Mira B) h2345 Union
" Chas W (Dagna) garage 2210 1st av h1824 Mendota
" Clarence G mgr J R Blackett r4269 Marlborough av
" Earl J h4135 38th
" Edith maid Hotel Embassy r919 Emerald
" Edw A h1731 W Washn
" Elva Mrs h4170 Nordica av
" Emily nurse Mercy Hosp r4387 Illinois
" Emmett W (Sara J) h3797 Kettner blvd
" Emmett W jr r3797 Kettner blvd
" Ezra h1964 5th av
" Fannie A tchr r230 Date
" Frank (Beulah) h3319 1st av
" Fred atdt Co Hosp
" Grace r2107 Bway
" Harlan D (Dorothy) eng Cons Aircraft Corp h4515 Alhambra
" Hope smstrs h846 11th av
" Hugh S (Helen J) driver YCCo h3710 Wilson av
" J W r1492 K
" Jas lab r536 5th av
" Jas S (Mary L) h5137 Benton pl
" Jessie M Mrs h2904 29th
" John T (Olga) USN h4578 Winona av
" Jos E (Mary) USN h1439 Russ blvd
" Kay Mrs h2530 Bway
" L V Mrs h1818 6th av
" Mae (wid W E) h2152 Pine
" Marie Mrs sten R E Vermillion r1630 3d av
" Marlow (Frances) gdnr h3515 Columbia
" May G (wid A E) h2666 Columbia
" Melba chf opr SCTCo r3429 28th
" Michl (Ruby) porter Sylvester Mortimer h 2872d Franklin av

FOWLER MORTON B (Antoinette S) V-Pres-Treas San Diego Consolidated Gas & Electric Co, h3356 1st Av

" Myron D (Melba) emp SCTCo h3429 28th
" Ned C (Gloria) florist 1459 C r2530 Bway
" Robt F (Grace) h1883 Newton av
" Robt L (Marebelle) h4387 Illinois

FOWLER
" Rolly W (Muriel) purch agt Muehleisen Co h5070 Narragansett av
" Rudolph J (Marie) slsmn MH&ECo h1630 3d av
" Smith G (Betty) slsmn Nuttall-Styris Co h 3230 Garrison
" Steward T (Kath E) USN h2214 Bway
" Walter S (Dorothy M) mech Cons Aircraft Corp h3533 Collier av
" Wm S (Helen) clo clnr h3824 Richmond
Fowles F H Mrs r636 C
" Raymond H (Louise M) gas sta 4460 Univ av h3419 Arthur av
Fowlkes Wm E auto repr 1145 Union r3819 Georgia

FOX A J CO (A J Fox) Rock-Ola Phonographs, National Cigarette Machines, Vending Machines, 235 West F, Tel Franklin 6497
" Alf R h4109 J
" Angie L tchr Pub Sch h1440 9th av
" Anna Mrs r3927 Imperial av
" Antone mech C A Gray rNatl City
" Arnold W (Dorothy) USN h4138 3d av
" Arth pntr DM r4217 Park blvd
" Arth R (Birdie) tchr r3770 Van Dyke av
" Aug J (Hattie L) (A J Fox Co) h2719 Azalea dr
" Aztec Theatre C L Lieurance mgr 663 5th av
" Blanche B (wid O M) h4662 Maryland
" California Theatre W R Roberts mgr 1110 4th av

FOX CASTERA & CO, Irving Passarino Res Mgr, Investment Securities, 914 San Diego Trust & Savings Bldg, 530 Broadway, Tel Franklin 7736 (For further information see page 46 Buyers' Guide)
" Chas r2121 1st av
" Chas F W (Martha) slsmn h4054 Illinois
" Chas L (Annette L) flr lyr h4034 Park blvd
" Chas L mech Hage's rNatl City

FOX CHAS M MD (Marie) Practice Limited To General Surgery, 910 Medico-Dental Bldg, 233 A, Tel Franklin 2904, h3240 Curlew, Tel Jackson 2844

FOX CHAS M JR (Mary I) (Pfanstiel & Fox) Lawyer, 302 U S National Bank Bldg, 1023 2d Av, Tel Franklin 1173, h2311 San Juan Rd, Tel Jackson 8778
" Denver C (Luella H) tchr Pub Sch h4406 New Jersey
" Dewey L (Evelyn) h4686 Oregon
" Donna B Mrs clk Parmelee-Dohrmann Co r6870 Amherst
" Earl L chauf Naval Hosp rNatl City
" Egyptian Theatre mot pict 3812 Park blvd
" Evelyn O slswn Whitnew & Co r4686 Oregon
" Frank USN h3984 Florence
" Frank C (Mae) h3421 Elliott
" Frank S (Lura J) lieut SDFD h2921 Bancroft
" Fredk clk r4037 1st av
" Geo F h1938 6th av
" Harmon (Phebe) h4021 Front
" Harry S (Etta L) barber F M Kohr h4457 40th
" Harry S (Etta) slsmn Farley Outfitting Co h3821 5th av
" Hazel Mrs r4027 41st
" Henry J (Clara) gro 6824 El Cajon blvd
" J Weber (Sydney) eng YMCA h4037 1st av

FOX JOHN H (Leslie) Pres-Sec Lion Clothing Co, h305 W Olive, Tel Jackson 1918
" John I (Mary) h3920 Bancroft

FOX JOHN L (Grace) Pres Franklin Insurance Service Corp, Sec Franklin Finance & Guaranty Corp, h4338 Witherby
" John V (Mary C) pntr h3412 Copley av
" Jos P (Nellie) driver KLS h819 Lido ct
" Jos S Rev (Theodora) h3714 Poe
" Jos W (Jane A) mech Cons Aircraft Corp h1098 Hendricks av
" Lenore Mrs h1520 Tyler
" Leon H (Anna B) slsmn Nelson-Moore Co h4195 Cleveland av
" Louise r4310 33d pl
" Mamie C Mrs r820 26th
" Mission Theatre 1245 5th av
" North Park Theatre C H Meeker mgr 2895 Univ av
" Orpheum Theatre 1201 5th av
" Orril L cook r547 9th av
" Paul L (Pauline) clk h2133 2d av
" R E USN h543 20th
" Ray (Rita) lab r943 4th av
" Rhoda stdt nurse Co Hosp
" Richd K mot pict opr h3040 Juniper
" Robt L (Millie) lndy 3314 5th av
" Robt W atdt Young's Mkt Co r2440 3d av

ST. AUGUSTINE SCHOOL FOR BOYS
Day School Only

Grades 9-12

Courses Preparing for All College Work

Classes Limited

Tuition Moderate

3266 Nutmeg St.
Tel. Randolph 8874
San Diego



• Jewelers
• Stationers
• Optometrists

J. Jessop & Sons
1041 FIFTH AVE.
FRANKLIN 4144

TIRES
BATTERIES
BRAKES
BROADWAY-FRONT TO UNION

Firestone
AUTO SUPPLY AND SERVICE STORES

RADIOS
LUBRICATION
Washing-Polishing
PHONE FRANKLIN 7121

ARNOLD S. COSGROVE COMPANY
GENERAL INSURANCE
FIRE
AUTOMOBILE
LIABILITY
506
SAN DIEGO TRUST & SAVINGS BUILDING
530 BROADWAY
MAIN 2876

RAINFORD
Flower Shop
2140
4th Ave.
Phone
Franklin
7101

FOX
" Rose E Mrs h2911 Suncrest dr
" Roy C (LaVon) mech Elec Products Corp h4330 47th
" Rufus W formn County Property Dept r4390 Highland av
" Saml Z (Myrtle) restrwkr h4653 North av
" Theatre G T Gallagher mgr mot pict 710 B
" Thelma M clk r3714 Poc
" Thos H clk h6870 Amherst
" Thos H teller U S Natl Bank r4195 Cleveland
" Vincent W (Ora) USN h1819 Front
" Walter G (Ella L) USN h4948 E Mountain View dr
" Wm C (Louisa M) mach Gas Co h1952 Harrison av
" Wm R millman B L Co rNatl City
Foxworthy Geo M (Marjorie L) gas sta 2797 San Diego av h2803 do
" Mary Mrs r1365 1st av
Foy Jas G (Loretta C) opr SDERy h4578 34th
" Kwon T (Sanitary Grocery r631 Fergus
" San (Sanitary Grocery) r631 Fergus
Foyle Hilton P (Edythe G) br mgr Owl Drug Co h3721 35th
Foz Hazel Mrs r509 12th av
Fozzard Chas (Anna) h2265 Pine
Fracker F Luella music tchr 3975 Idaho
" Helen r3975 Idaho
" Howard R (Lillian) clk P O h1612 Grove
Fradenburg Lester W (Edith) USN h4635 Voltaire
Frady Alma Mrs mgr Reed's Millinery r3569 Texas
" John L (Alma M) clk h3569 Texas
Fraga Basilisa h rear 343 17th
" Francesca B Mrs h rear 343 17th
Fraher Chas V (Olennie G) driver KLS h2835½ Logan av

FRAILEY WM H (Bertha M) Clerk Municipal Courts, City Jail, W Market cor Pacific Blvd, h2821 Felton

Fraine Frank clk r4527 38th
" Isabella (wid Alf) h4527 38th
Fraken Harvery (Carmen) tchr h4594 Iowa
Fraley Henry (Alma E) h3861 39th
Frame Harry W (Agnes L) (Coast Motor Parts Co) h4567 44th
" James A (Sarah) (Coast Motor Parts Co) h2535 Brant
" Jas W (Ruth) acct WPA h3105 5th av
" Jean sten Percy H Goodwin Co r2535 Brant
" Jos W (Margaret E) slsmn USS r4630 Cherokee av

FRAME & AXLE SERVICE CO, L L Brock Mgr, Chassis Alignment, Frame, Axle and Wheel Service, 1251 India, Tel Main 3517

Framson Clyde (Genevieve) cook h2032 Bway
Framton R O USN h1736 Front
Fran Donald mech Cons Aircraft Corp r3588 1st av
Franc Stanley G (Cath C) mech Cons Aircraft Corp h3677 Jackdaw
France Allan M (Frances E) clk PO h1336 Bush
" Andw J (Buna E) prsr Benbough & Duggan h2018 Bway
" Beulah A Mrs sten Darnall & Harper Inc h2143 2d av
" Edw (Edith) USN h3941 Park blvd
" Frances M Mrs tchr Pub Sch r1336 Bush
" Harriett r1336 Bush
" Ida M (wid F L) h4983½ Newport av
" Jas G (Frances M) rancher h1336 Bush
" Lee K (Leda) agt NL&AICo h2039 Albatross
" Van A (Darcie) supvr NYA r5151 Long Branch av
" Wm B (Alice) school editor U-TPCo h3132 1st av
Frances Apartments Lowell Greason mgr 935 Bway
" Augusta Mrs h236 Lewis
" Clara r1025 Cypress av
" Frank slsmn Am Poultry & Provision Co rEl Cajon
" Marjorie Mrs cash Fox North Park Theatre
Francis Alton (Lillian) USN h3649 Beta
" Arth J (Adelphia) hd tkt clk SFRy h7920 El Cajon blvd
" Arth V clk NAS rSunnyside
" Burr r1213 Penn av
" Cath I emp OFL rEl Cajon
" Chas N (Janet whsmn h3655 Columbia
" Clare (wid E M) h4760 35th
" Claude Mrs r3076 Webster av
" Eliz (wid J H) h1504 Front
" Ethel M (wid Audrey) h4220 Hamilton
" G USN h4685 Campus av
" Harry D mgr Plaza Theatre h730 A

FRANCIS
" Jean L (Mildred A) USN r4220 Hamilton
" Jos r836 1st av
" Jos (Margt) fishermn h1122 W Kalmia
" Mary (wid Jos) h4251 Altadena av
" Mary E r3138 40th
" Norman slsmn A O Anderson rSunnyside
" Olyn R (Dorothy M) dredgemn h1213 Penn av
" Sophie (wid Arth) r4443 Campus av
" Wirt (Rhoda K) lawyer 1007 5th av R1002 h4408 Braeburn rd
" Wolfe D plmbr NAS rLa Mesa
Francisco Antonio (Mary) fishermn h1202 Willow
" Aurelio (Eulalia) fishermn h2464 State
" Bertha (wid J S) r1569 Sunset Cliffs blvd
" Chas H (Caroline) USN h2971 Front
" Edw H r1569 Sunset Cliffs blvd
" Elaine E techn Mercy Hosp r3831 1st av
" Frank M h2008 Moore
" Frank riveter Cons Aircraft Corp r1046 Edgemont
" Jack J fctywkr Mead Johnson & Co h1569 Sunset Cliffs blvd
" John (Anna) fishermn h1179 Willow
" Luther E (Eliz) USN h4631 Hamilton
" Manuel (Edith) fishermn h3128 Byron
" Millard (Virginia) h4226 Ingleside
" Vinard A (Josephine) slsmn BMCo r4408 Braeburn dr
Franck Hal H (Mary M) slsmn Hawkinson Nu-Tread h4564 Highland av
" Louisa L (wid Jas) h872 Rosecrans
Franco Jose R (Louisa) emp SDERy h1743 Kearney av
" Louie USN r3705 Texas
" Lucretia clk NAS r3705 Texas
" Manuel (Maria) pipe ftr NPWD h3705 Texas
" Manuel G washer Elec Lndy r1752 National
" Paula (wid Marcello) r3084 Colton av
" Ronald R car clnr SDERy r1743 Kearney av
" Senobio L with The Marston Co r rt 2 bx 203
Francy Birdie (wid John) h2475 A
Frandsen Carl W (Pearl) whsmn Safeway h3819 47th
" Hans J (Anna) h2429 J
" Louis A (Leona) shtmtlwkr SACo h4353 Van Dyke av
" Pearl L emp SLCo r2819 47th
Frank Albt J (Rose L) (Amarillo Flats) h3943½ Centre
" Bettie r4360 Georgia
" Cassal (Gussie) h1315 13th
" Chas restrwkr Civic Center Cafe
" David A (Esther) electn h4188 40th
" Elsie M bkpr Leo Greenbaum r465 18th
" Emil A (Edwina) paint grinder BR&PCo r4348 Valle Vista
" Enoth (Viola) cook h2019½ Imperial av
" Ferdinand r4953 Saratoga av
" Florence L (Lila) toolmkr h531 W Juniper
" Henry r1135 3d av
" Irvin mech r110 Laurel
" Isadore (Rose) 2d hd gds 423 5th av h4059 Albatross
" John (Ida) h465 18th
" June A sten r531 W Juniper
" Leona mgr Ford Apts r1015 12th av
" Marion A sten Bucknam Distr Co r3311 Herman av
" Milton r3311 Herman av
" Ralph L (Alice) sec Hurlburt Frank & Slaughter Inc h2288 San Juan rd
" Ray J (Dorn) mech h3077 44th
" Saul B (Rebecca) music tchr 3311 Herman av
" Sol (Emma S) h4360 Georgia
" W Corwin (Florence E) gro 1111 Sutter h3327 Bancroft
" Wm H (Manette) chauf Heck Transfer & Storage Co h339 Langley
" Wm N (Elsie C) brewer ABCo h845 S 29th
Franke Arth F (Beatrice) toolmkr h4775 W Mountain View dr
" Chas N (Elvertis) cook h4085 36th
" Dorothy E h2615 Montclair av
" Rexford R (Marie) asst light house kpr Ballast Point Light House rFort Rosecrans
" Stanley (Margt L) slsmn Wilson & Co h4568 Iowa
Frankel Chas slsmn Isak Glaser r1140 Front
" Ester (wid Bernard) h1140 Front
" Milton M (Phyllis) USMC r1429 2d av
Franken Edw J (Cocia) carp h1908 Edgemont
" Edwin E (Virginia B) floormn GRHFCo h1430 10th av
" Geneva nurse Co Hosp

COMPLETE BANKING and INSTALLMENT FINANCING SERVICE
AUTO LOANS

C. H. MARTIN, President
SECURITY TRUST & SAVINGS BANK
OF SAN DIEGO
ESTABLISHED 1893

MAIN BANK
5th & E ST., Main 7183
BRANCHES
5th & UNIVERSITY
LA JOLLA • ESCONDIDO
CHULA VISTA

FRANKEN
" Harvey tchr Pub Sch r4594 Iowa
" Jay F (Joyce E) lab W-MCo h1929 Edgemont
" Jos J (Patricia) credit mgr MW&Co h3252 Highview dr
Frankenberg Mary W h4027 Dove
Frankenberger Saml h1848 Sunset blvd
" Seulma r1848 Sunset blvd
Frankenfield Marla N beauty opr h4588 Park blvd
Frankhouser Reta Mrs r2553 Front
Franklin A F slsman Hornaday Co r3848 5th av
" Anne tel opr Co Hosp
" Apartments (E M Grus) 757 11th av
" Arth J (Maude B) plmbg supp 518 6th av h3344 Dale
" Benj r2551 A
" Benjamin Schcol 4427 Copeland av
" Carl (Josephine) lab Gas Co r701 7th av
" Court 2868 Franklin av
" Curtis (Ruth) mach Cons Aircraft Corp h1966 Felspar
" Edw (Olivette) lab h15 16th

FRANKLIN FINANCE & GUARANTY CORP, Gordon L Eby Pres, John L Fox Sec, Mortgage Loans, 402-408 San Diego Trust & Savings Bldg, 530 Broadway, Tel Franklin 5101

" Geo A (Ethel) gro 147 West F h2605 Monroe
" Garret L teleg opr SFRy rLa Mesa
" Harry pntr r646 11th av
" Harry J h1605 9th av
" Harry S (Lillian) emp Arden Farms h2004 S 42d
" Hugh (Anna) h3435 5th av

FRANKLIN INSURANCE SERVICE CORP, John L Fox Pres, LeRoy E Goodbody V-Pres, C A Van Dusen V-Pres, Byron M Gilchrist Sec-Treas, Life, Accident and Health, General Insurance, Surety Bonds, Real Estate, Property Management, Mortgage Loans, 402-408 San Diego Trust & Savings Bldg, 530 Broadway, Tel Franklin 5101

" Janet sten r1044 Cypress way
" Jennie H (wid Fred) h3825 37th
" John slsmn h3848 5th av
" John (Minnie) USN h3336 41st
" John E h3576 4th av
" Lois H musician r3344 Dale
" Marie Mrs r3132 Fairmount av
" Martha H (wid A J) r3344 Dale
" Mattie Mrs h1937 4th av
" Maurice B (Margt E) clk PO h4011 Mississippi
" Roland L (Thelma) mtlsmith NAS h2128 Madison av
" Shirley maid r2824 Chatsworth blvd
" Sidney M (Florence E) firemn SDFD h3221 Belle Isle dr
" Steph J (Naomi) USN h4638 Campus av
" Travis C (Grace) pntr h710 Whiting ct
" Virginia r1044 Cypress way
" Wm C (Mildred) mgr Pac Land & Cattle Co h1044 Cypress way
Frankman Anna stdt **KELSEY-JENNEY COMMERCIAL COLLEGE** r311 Southlook av
" Aug H (Julia) h311 Southlook av
Franks Geo B (Bertha) formn SDERy h1082 44th
" Jas E (Gladys A) h2962 Ocean Front walk
" Lucille G priv sec SACo r2962 Ocean Front walk
" Paul E (Clara) emp Cons Aircraft Corp h1811 Sunset Cliffs blvd
" Wm (Rose F) h3515 Alabama
" Wm H music tchr 640 Bway rYMCA
Frankson Gustav S (Emmelene) tailor D A Clitsome h4520 Idaho
Frankston Hyman mgr Jacob Hemmer r1804 Island av
Franovich Dorothy M Mrs cash Theatre Cafe r1172 21st
" Marko (Dorothy M) (Theatre Cafe) h1172 21st
Fransen Carl U (Olga) carp h3704 Bancroft
" Donald U slsmn r3704 Bancroft
" Ruth B sten E E Engel r3704 Bancroft
Franson Chris L (Sarah) millmn h3114 National
" Harry clk r3114 National av
" Sarah with The Marston Co r3114 National
Frantz Cora B Mrs mgr Redwood Apts h3105 5th av
" Frances (wid G K) r1402 Willow
" Lillian E asst S D Pub Library r1402 Willow
" Sidney D (Hortense) dep Co Assessor h1402 Willow
" Sidney M electn r1402 Willow
" Walter E h4361 Ohio

Franz Harry C (Evelyn D) slsmgr HAS h2212 33d
" John (Mary) h4770 Santa Monica av
" Kath clk Miller Hall & Co r4770 Santa Monica av
" Leonard millmn Mission Screen Co
" Winifred M sten Penter Co r4770 Santa Monica av
Franzen Frances maid Hotel Milner r868 Union
" Mary h3302 Congress
" Wm F (Hilda C) h3065 3d av
Franzwa Ida Mrs h4353 Maryland av
" Phyllis C clk S H Kress & Co r4353 Maryland
Frappart Henry (Irma) mach h3967b Iowa
Frary Jessie L (wid G R) h4054 44th
" Maude T (wid F P) h3814 Merivale av
Fraser A Donald (Florence) USN h2745 Dove
" Amanda (wid Wilbur) h3016 Whitman
" David A (Augusta L) clk CRD h3693 Eagle
" Evelyn I sten City Hydraulic Eng r3131 4th av
" F Belle (wid Edw) h4879 Lantana dr
" Geo (Ethel) h3639 4th av

FRASER HALL (A E and M L Hodgeman) "Approved Convalescent Hospital" 726 Torrence, Tels Jackson 4446 and 5682, Res Tel Jackson 7303

" Howard S (Mary V) emp Co Prob Office h4648 32d
" Inez A (wid J A) h3751 Chamoune av
" John (Marg) h3131 4th av
" John H (Louise T) searcher ST&TCo h731 Asbury ct
" Louise T Mrs sten ST&TCo r731 Asbury ct
" Mary A (wid J G) h3120 Grim av
" Mary Candies Mrs Kath Bellon mgr 421 Bway
" Mary V Mrs asst S D Pub Library r4648 32d
" Nettie M h3848 Menlo av
" Robt (Beulah B) cement contr 3786 43d
" Robt F stockmn Challenge Cream Butter Assn r3786 43d
" Sedgwick W (Dorothy) slsmn h4808 Kensington dr

FRASER W H MORTGAGE CO, W H Fraser Pres, H M Folsom V-Pres, B E Ward Sec, Loan Correspondent Northwestern Mutual Life Insurance Co, 1017 Bank of America Bldg, 625 Broadway, Tel Franklin 7165

" Walter (Ada) USA h2152 Rosecrans

FRASER WM H, Pres W H Fraser Mortgage Co, h4450 Hermosa Way

Frash Wm B (Alma V) hlpr NAS h3549 Arnold av
" Wm M USMC r3549 Arnold av
Frasher Louis B (Bertie) mach NAS h4209 Ohio
Frasier Chas M mech J H Boone r3065 44th
" Grace C (wid E T) h2572 B
" Harry prsr Am Cleaners r4458 Hamilton
" Roe (Leona) pntr h3065 44th
Fraternal Hall 1322 5th av
" Spiritual Church 1502 2d av
Fraters Cecelia (wid W M) h3786 Curlew
Frates F Meade lab r3842 46th
" Hazel N (wid F H) h3842 46th
Frauen Verein Society 666 9th av

FRAUENBERGER WM (Olive) Mgr College Motor Co r7626 El Cajon Blvd, La Mesa

Fraunfelder Richd C aircraftwkr r419 Douglas
Frausel Wilfred busmn S D Hotel r1560 3d av
Fravel John F (Eliz) h820 Nantasket ct
Fraysse Fred gas sta 1230 S 43d
Frazee Bates L (Faye) driver h4103 Wabash av
" Clifford D r4249 Adams av

FRAZEE-KURTZ PAINT & WALL PAPER CO, Succeeded by S R Frazee Company

FRAZEE S R COMPANY, S R Frazee Pres, S Robert Frazee Sec, Wall Paper, Painters' and Decorators' Supplies, Artists' Materials, Framed Pictures, San Diego County Distributors Sherwin-Williams Co, Imperial Washable Wallpaper, De Vilbiss Spray Equipment and Compressors, 1001 Broadway at 10th Av, Tel Franklin 6207, Branch 2861 University Av, Tel Woodcrest 2161 (For further information see front cover and page 59 Buyers' Guide)

FRAZEE S ROBERT (Jean U) Sec S R Frazee Company, h567 San Gorgonio, Tel Bayview 3832

FRAZEE SAM R (Nelle Y) Pres S R Frazee Company, h3422 Park Blvd, Tel Jackson 4032

" Willis R (Ada W) br mgr Piggly Wiggly h825 Jamaica ct
Frazell Harold (Laura) mech r4071 Front
" Laura Mrs slsmn r4071 Front

ACME PIPE COMPANY
PIPE
VALVES
FITTINGS
For All Purposes
IRRIGATION SYSTEMS
WELDING
4350
Pacific Hway.
JACKSON 1840
and 151 2nd Av.
CARLSBAD
Phone Oceanside 520J

GOOD WILL INDUSTRIES
Myron Insko, Supt.
Tel. Fr. 7401
402 Fifth Ave.
"Not Charity But a Chance"

V. WANKOWSKI & CO. INC.

ESTABLISHED 1906

INSURANCE - REAL ESTATE - LOANS • Franklin 4171 • 343 SPRECKELS BLDG.

BROWN MILITARY ACADEMY

THE WEST POINT OF THE WEST

DAY AND RESIDENT STUDENTS

R. O. T. C. ACCREDITED

BEAUTIFUL BUILDINGS and CAMPUS

AT PACIFIC BEACH IN SAN DIEGO

TELEPHONES Franklin 6211 PacificBeach555

CREDIT BUREAU OF SAN DIEGO, Inc.
A CORPORATION
Collectors in San Diego and Vicinity — Reasonable Rates
We Remit Same Day Collection Made
Special Attention Given to Service of Legal Papers
PHONE FRANKLIN 7135 — 510 U. S. NAT'L BANK BLDG.

Frazer Arth music tchr 640 Bway h4159 Lark
" Beatrice G Mrs office sec Hill Richards & Co h110 Juniper
" Chas T (Mayme M) pntr h4739 32nd
" David J (Ellen) mtlsmith NAS h1935 Robinson av
" Elinor tchr Pub Sch r3500 1st av
" Eliz H Mrs h521 E Arbor dr
" Frances W Mrs atdt city play grounds h3847 40th
" Jennings B (Jeanne) USN h2263 4th av
" John E formn Bd of Educ h3853 40th
" John J (Nelle H) drygds 806 W Washn h4014 Falcon
" Maude E Mrs pres Natl Sign & Adv Co h1303 C
" Wm E (Mary) clk Gas Co r2570 1st av
Frazier Amanda C (wid W H) h4328 Hamilton
" Bee r1720 Fort Stockton dr
" Betty sten r2254 5th av
" Carter M (Florence) mach SACo r2425 K
" Edith E r4328 Hamilton
" Edw C lather h3612 Polk av
" Edw E clk r818 A
" Edw G (Harriette) lather h4251 Estrella av
" Edw J r2974 Webster av
" Eliz A (wid S A) h1720 Ft Stockton dr
" Francis V (Betty J) eng h2263 Sunset Cliffs blvd
" Frank h4684 32d
" Heath H clk B of A r1720 Ft Stockton dr
" Herbt L r3594 3d av
" Jack (Ruth) driver BV&SCo h4325 Proctor pl
" Jas lab r125 West E
" Jos E (Eliz) pile driver h4447 34th
" Kath Mrs sten ST&S Bank h2254 5th av
" Marion E h3594 3d av

FRAZIER MARTIN E (Elizabeth) V-Pres and Mgr Installment Finance Dept Security Trust & Savings Bank of San Diego, h4510 Van Dyke Av, Tel Talbot 3308

" Park E (Alice C) ofc mgr BMCo h1504 Cypress av
" Paul r543 11th av
" Robt W jan h1758 6th av
" Roy H (Mary E) plstr h1616 Cable
" Wilbur G (Evelyn) paymaster S D Hotel h3034 Dwight
Frazual Wm hotelwkr r1560 3d av
Freakley Bertram R (Margt) toolbender Cons Aircraft Corp h4435 Santa Cruz av
" Norman B (Ruth) mech Cons Aircraft Corp h718½ Venice ct
Fream Gerald H r4179 39th
" Paul V (Margt E) aircraft wkr h rear 3375 Dale
Frease Chas A (Marie) h2544 Madison av
Freberg Carl (Eva) USN h2019 2d av
Frechette Marie M h3231 4th av
Freckleton Alvon O (Irene) mech Shell Oil Co h5045 Mansfield av
Freda Albt F (Vera) swtchmn SCTCo r3646 6th av
" Vera S Mrs tel opr SDT&S Bank r3646 6th av
Fredeen Linden H clk r319 Plaza
" Peggy E r1312 12th av
Fredenall Laura h rear 3515 Wisteria dr
Fredenberg Clarence E r3963 Franklin av
Frederick Bernice tchr h4045 Fairmount av
" Delbert (Anna) eng r144 Fir
" Edith M (wid Jas) h3025 Webster av
" Harold chauf A E Riley
" Patk r614 Market
Fredericks Cynthia A (wid B E) r3974 Gamma
" Edgar J r3715 Fairmount av
" Edw H C (Maude) USN h3715 Fairmount av
" Ethel E nurse Co Hosp r3715 Fairmount av
" Harry E USA r3715 Fairmount av
" Herman C r3715 Fairmount av
" Lydia (wid W M) cook Renee Faubion r930 22d
" Wm J hlpr NAS h5017 Westminster ter
Frederickson Evelyn r4343 42d
" Frank W (Ellen) with The Marston Co 4343 42d
" Herbt (Margt) USN h1219 17th
" Russel W slsmn USS rCoronado
" Russell lab r4343 42d
Fredlund Fred electn Mayer & Boyce rNatl City
Fredrick Beth A emp Health Food Center r2689 C
" Mabel Mrs sten Credit Bur of SD h3055 Suncrest dr
Fredricks Harold C (Margt) driver h4022½ Swift av
" Harold E (Mona H) gas sta 2205 Bacon h5021 Niagra

FREDRICKS
" Harold E (Marie) techn HLBCo h2716 Frankfort
Fredrickson Anna rS32 10th av
" Fred r322 G
Fredy Mose S (Lottie) mgr Marine View Court h3894 Trias
Free Earl E (Edna) slsmn GRHFCo h4188 Cherokee av
" Methodist Church Rev F C Abbott pastor 151 W Beech
" Methodist Church Rev Henry Hampton pastor 1902 Irving

FREE PUBLIC LIBRARY (See San Diego City Government)

Freeberg Dewey C capt SDFD r3136 Grim av
" Ellis A (Dorothy) poultry 1732 Univ av h1731 do
" Oscar E (Louise B) h3733 Villa ter
" Sadie C (wid O S) h3136 Grim av
Freeborn Chas M r736 Sutter
" Harry F r736 Sutter
" Harry R (Nancy) mach Bd Pub Wks h736 Sutter
" Mary L (wid G D) h4191 Ohio
Freebury Ida r625 19th
" Jas E (Mary E) h3507 41st
" Merritt S (Elsie J) opr SDERy h2819½ C
Freed Clyde B (Bernice L) sergt SDPD h3761 Mississippi
" Jack W carp r1631 5th av
" Jacob H (Margery) USN h540 Fergus
" Lewis C (Thelma) pkr BV&SCo h3481 Orange av
Freedly Ivy Mrs r3406 Elliott
Freedman Abr (Rebecca) h1819 G
" Edith Mrs h2345 Union
" Jerome P liquors 1123 Bway r3135 30th
" Leo (Bessie) (Boston Loan Office) h1720 W Montecito way
" Saul (Ruth) sec Waiters & Bartenders Union Local No 500 h1628 14th
Freegard Edw O (Laura) slsmn D M h3627 Dwight
Freel Bessie E Mrs smstrs PL&DC h2650 C
" Chas L eng Cons Aircraft Corp r2650 C
" Margt L sten r2650 C
" Mary I slswn r2650 C
Freeland Eug L (Vera) const eng 1018 9th av h4321 Hermosa way
" Harry D (Artist N) collr HLBCo h3475 Yell
" Herbt L (Erma) lieut col USA rFort Rosecrans
Freeman Albt L (Sally M) clk S D Directory Co r4455 Louisiana
" Alf B (Luz) prop ofcr NAS h3810 Richmond
" Arth F (Ruth) clk NAS h3637 Mississippi
" Berkeley Mrs sten WPF&Co rMission Valley
" Bessie W Mrs h3610 Alexia pl
" Carl C slsmn J R Townsend Co r2818 30th
" Chas r3838 Florence
" Chas h867 10th av
" Chas G (Irene) h3624 47th
" Chas M (Martha) h4884 33d
" Chas P (Fredrika) slsmn Tufford Motor Co h3918 Alicia dr
" Chas W (Isabelle) h3420 Texas
" Christine (wid W F) h4748 Coronado av
" Clarence (Esther) USN h2421 Wightman
" Dana E (Teresa H) gas sta 2870 San Diego av h4228 Texas
" Danl R (Ruth) adv U-TPCo h4471 Swift av
" Dollie Mrs r4012 Polk av
" Edna clk Young's Mkt Co r2818 30th
" Edna Mrs clk h2818 30th
" Edw F (Frances) adv U-TPCo h4369 30th
" Enemay r2384 Julian av
" Eug W mech r1334 1st av
" Floyd barber F M Kohr r619 12th av
" Floyd B (May) USN h1930 K
" Frank (Lucy) h1820 Oliver av
" Frank R (Edith) driver C & R Transfer Co h124 Beech
" Harmon V (Mabelle) clk h3815 Birch
" Henrietta Mrs tchr Pub Sch r2069 Newton av
" Hester E (Lola) agt MLICo h4101 Polk av
" Isabelle beauty shop 3821 El Cajon blvd r3420 Texas
" Jas C riveter Cons Aircraft Corp r2057 2d av
" Jared A (Hattie L) h2827 Imperial av

FREEMAN JOHN J (Josephine) Postmaster North San Diego Post Office and Grocer 2503 San Diego Av, h2501 San Diego Av, Tel Woodcrest 9661

" Kermit A servmn Bucknam Distr Co r5421 Collier av
" Laura B (wid Arth) h2954 Date

PETERSON MOTORS, Inc.

HUDSON - TERRAPLANE - SALES AND SERVICE

Tel. Main 5129 — Broadway at Thirteenth

FREEMAN
" Lee P (Anna) drugs 6357½ Imperial av
" Leo (Emma) h4372 Central av
" Lucy Mrs beauty opr Mrs Evelyn McNamara r1132 S 27th
" Luther r1732 3d av
" Madaline waiter R D Kirby r1570 5th av
" Maurice A h209 Juniper
" Morris A solr J W Allen r209 Juniper
" Pam restr wkr r2822 San Diego av
" Robt L (Mae E) h4550 Terrace dr
" Robt L jr atdt K L Taylor r4550 Terrace dr
" Robt M (Edith) USN r548 Sicard
" Roy W stamgr BMCo rCoronado
" Ruth H slswn Walker's r4471 Swift av
" Saml (Ida) cbtmkr h4836 Narragansett av
" Stella (wid Addison) r1231 Front
" Theresa h1442 7th av
" Vida E credit mgr LCCO h421 Juniper
" Walter F USN r524 W Bway
" Wesley J (Evelyn) USN h201 Cedar
" Wiley h2870b Franklin av
" Will copy rdr U-TPCo rLa Jolla
" Wm (Letha) h2744 Imperial av
" Wm C (Georgia) h2924 Clay av
" Wm L hlpr NAS rCoronado
Freeney Herbt W (Beatrice A) electn h2642 Montclair av
Freer Eug O (Effie M) h4885 Lotus
Freese Emma sten r1635 9th av
" Herman 5943 10th av
" Mary E h3551 6th av
" Raymond E, (Vada M) USN h1720 Essex
Freestone Florence h4042 Swift av
Freetly Bernard clk Industries Supp Co rNatl City
Freeze Fred M (Hattie A) h3544 45th
" P J h3687 Strand way
Frei Earl J (Mattie) mot pict opr Fox Egyptian Theatre h4654 Natalie dr
" Jos F (L.Pearl) butcher Cudahy's r4656 Narragansett av
" Ray F (Mary E) emp Spreckels Theatre h3667 Texas
Freiborn Wm cook r4391 Ohio
Freidmeyer Fred J jr clk r3750 Chamoune av
Freimuth Louis (Ruth W) h2852 Rosecrans
Frein Harry hlpr NAS r4069 Louisiana
Freire John L (Juanita) USN h529 13th
Freisleben Jos N (Victoria) slsmn Miller Serv h3746 Florida
Freitas Antone S carp CMCo
" Augustine (wid John) h3341 Lowell
" Lawrence h3035 Carleton
" Louis (Dolores) mach NAS h3236 Copley av
" Manuel H (Consuela) fishermn h3035 Lawrence
" Manuel H jr fishermn r3035 Lawrence
" Patk J carp CMCo rLa Mesa
" Violante (wid M H) r418 Rosecrans
Frelinger Norman W slsmn Whitney & Co r4369 Cleveland av
" Winifred C Mrs h4369 Cleveland av
Fremo Edwin C (Viviene) estimator Gas Co h3542 Herbert
" Viviene T Mrs tchr Pub Sch r3542 Herbert
Fremont Park 2375 Congress
" School 2375 Congress
Frence Rose E Mrs h2025 32d
French Alex W h810 S 43d
" Arth R (Marjorie S) tchr Pub Sch h2804 C
" Arth T (Pearl T) lawyer 1017 1st av R218 h3648 Univ av
" Chas E jr (Alcove Book Shop) r715 Bway
" Chester C r832 10th av
" Colin J (Annette M) h907 A
" Dale L emp LRECo r3767 Mississippi
" Earl emp Pullman Cafeteria r2468 1st av
" Edw r1142 Union
" Edw L (Ann) asst dist credit mgr SOCo h2940 Laurel
" Eliz H tchr h3729 Orange av
" Eliz P bkpr PC&D r4128 Central av
" Elmer O (Jean W) clk Bd of Educ h2928 Redwood
" Florence tel opr MW&Co r4188 Kansas
" Frances E h1557 2d av
" Frank R (Carrie N) h2141 Ocean View blvd
" Fred E h2125 5th av
" Fred H r1862 W Washn
" Geo A (Josephine B) h1829 31st
" Geo A jr clk C A Gray r1829 31st
" Harry R (Betty) shtmtlwkr Cons Aircraft Corp h5045 Hawley blvd
" Helen tchr r3223 2d
" Hilton emp F R Haney r2019 Imperial av
" John M (Eliz) USN h2251 Logan av
" John P (Jewel L) hlpr NAS h3588 40th

FRENCH
" Judith B (wid R H) r3223 2d av
" Karl (Lillium) drftsmn Cons Aircraft Corp h3692 Herman av

FRENCH LAUNDRY ORIGINAL, See Original French Laundry

" Laura C (wid H M) h3729 Orange av
" Lawrence E r810 S 43d
" Leslie R (Ida V) clk Gas Co h2705 Azalea dr
" Lillian O (wid G M) h615 62d
" Mary Mrs r551 S 35th
" Mary C r1557 2d av
" Mary K clk r3729 Orange av
" Mary N Mrs r551 S 35th
" Nancy tchr Pub Sch h3223 2d av
" Norman C (Helen) ins agt h4630 51st
" Ralph (Mae) USN r2922 Ocean View blvd
" Ralph C (Iva M) emp LRECo h4669 35th
" Ralph L (Neva) (French's Radio & Refrigeration Sales & Serv) h3551 33d
" Ray mech Cons Aircraft Corp r5045 Hawley blvd
" Shirley J r4630 51st
" Silas C (Mamie R) h5033 67th
" W C slsmn Glendon H Conklin
" Walker M (Evelyn W) asst sec-treas Coca Cola Bottling Co h4327 35th
" Wallace A (May H) mech h3863 36th
" Wm (Ella) h4352 Georgia
" Wm H (Florence) adj Edgar von Heeringen h4188 Kansas
" Wm M (Eliz) carp h4128 Central av
" Wilson C slsmn r810 S 43d
" Winfred C (Ruth) USN h614 W Laurel

FRENCH'S RADIO & REFRIGERATION SALES AND SERVICE (R L French) Authorized Factory Service, RCA, General Electric, Zenith, Grunow and Majestic Radios, Norge, Leonard, Westinghouse, Grunow, Majestic, Copeland, Zerozone and Gibson Refrigerators, Westinghouse Commercial Refrigeration Distr, 726 9th Av, Tel Franklin 7797

Frenken Frank A (Myrtle M) slsmn h3520 33d
Frennette Eliz Mrs r11 18th
Frentzel Florence Mrs nurse Mrs V M Oury r4004 Vermont
Frequez Jose r2434 A
Freret Anna J (wid G J) h757 11th av
Frerksen Sidney pdlr r1405 Meade av
Frese Carrie (wid John) h2315 31st
" Pearl E priv sec ST&S Bank r1635 9th av
Freshour Leonard h3085 Burlingame dr
Freson Chas P r742 Market
Freston Margt V h1510 A
Freudenberg Max G atdt Eckery & Shaw r2812 C
Freudenthal Albt H (Kittie) mech Cons Aircraft Corp h724 Ostend ct
" Amelia Mrs h1562 7th av
" Bernard W 2d hd furn 802 6th av r1562 7th av
" Kath Mrs r724 Ostend ct
Freund Henry (Anna) clo clnr 1851 5th av
Frew Simon h3901 Ocean Front walk
Frey Antone L slsmn D E Lewis h2684 C
" Chas W hr mgr USS r4619 50th
" Danl J (Roma) dept mgr Young's Mkt Co h3711 29th
" Edwin J emp UH&SMW rLa Mesa
" Geo M r1041 6th av

FREY HERBERT D (Elvina L) Auditor Union-Tribune Publishing Co, h4185 Iowa

" Jeanett Mrs r3388 Univ av
" Leonard H (Louise) aud El Cortez Hotel h3824 Texas
" Naomi V sten r4620 Van Dyke av
" Nat D (Myrtle D) USN h4620 Van Dyke av
" Rufus (Helen L) USN h4168 39th
" Theo (Lee) USN h3543 Park Villa dr
Freyberg Anna C r208 Cedar
" Harry H (Anna E) emp Blue Bird Lndy h4663 Terrace dr
Freyer Anna M Mrs maid r4087 Hamilton
Freyler Frank (Mary) (Freyler & Weber) h1816 Hancock
" Louis E barber 2216 4th av r3801 Richmond
" & Weber (Frank Freyler Otto Weber) gro 3963 Pacific Hway
Freymiller Dwight O driver WDF&Co rEl Cajon
Freysse Barfait 2775 Market
" Marie (wid Beni) h2775 Market
Freziers Nancy C Mrs r4527 30th
Friax Manuel (Frances) fishermn h1624 India
Frice Elmore radio techn Strand Radio Co h4927 Del Monte av
" Frances (wid C E) r4927 Del Monte av
" John r4927 Del Monte av

This City Directory is placed on file in various Directory Libraries throughout the United States

CALL M4011
We will answer your Telephone Calls Day or Night with an Extension Line or Referred Listing in Telephone Book



ORIGINAL TELEPHONE SECRETARIAL SERVICE
530 BROADWAY
MAIN 4011

PAINTS
VARNISHES
LACQUERS
ENAMELS
ARTISTS' SUPPLIES

W. P. FULLER & CO.
MANUFACTURERS AND JOBBERS
SEVENTH AVE. AT F STREET ◆ TEL. MAIN 0181
BRANCH 2911 UNIVERSITY AVE. TEL. JACKSON 2332

WALL PAPER
PLATE AND
WINDOW GLASS
MIRRORS
ROOFING



ELECTRIC BLDG.
SIXTH AND E STS.
Sunset Engraving Company
SAN DIEGO, CALIFORNIA
We occupy the entire ninth floor
Every employee a skilled artisan
DRAWINGS AND ENGRAVINGS
FOR EVERY PRINTING PRESS PURPOSE.
FR. 6611
WE DO OUR BEST TO SERVE YOU

ABSOLUTE SECURITY
GENERAL INSURANCE
WAKELING INSURANCE AGENCY
233 SPRECKELS BLDG.
TEL. FRANKLIN 1984

Fritchtel Edw J mach h4731 Niagara av
" Jacob E (Vivian) mach h4879 Long Branch av
" Jennie Mrs r4879 Long Branch av
" Jos T (Helen) mach h4955 Narragansett av
Frick Chas h3312 Madison av
" Edw P USN r4950 Imperial av
" Ellen bkpr Merchants Credit Assn r425 W Univ av
" Isaac H (Cora) h4012 Ibis
Fricke Edgar F slsmn SR&Co rCoronado
Fricker Ernest R h4615 Larkspur
Friday Irene L nurse Mercy Hosp r3770 10th av
Fridd Paul D (Leota) dentist J C Campbell Dentists
Friddle Harold E clk PO rCoronado
Fridena Victor gdnr Rest Haven Preventorium r4000 54th
Fried Carrie clk NSD r1638 Granada av
" Charlotte clk Morris Fried r3436 Elliott
" Ethel clk Morris Fried r3436 Elliott
" Leonard r1531 6th av
" Marian r3436 Elliott
" Miriam exec sec Jewish Welfare Society r2725 Wightman av
" Morris (Lottie) dry gds 5010 Newport av h3436 Elliott
" Nat (Gussie) slsmn h4164 33d
" Wilma (wid Adolph) h1638 Granada av
Frieden Albt B (Fairmount Paint House) (Marshall & Frieden) r3418 Menlo av
" Benj O (Anna) h3421 46th
" Bernhard (Martha) carp h3418 Menlo av
" Jos mgr Lipton's Credit Clothiers h3107 National av
" Sema R Mrs credit mgr Fink's r3107 National av
Friedgen Carrie (wid Fred) r1817 Guy
Friedhof Saml B (Fannie) restr 2521 Pacific Hway h3529 Jackdaw
Friedlander Jos (Clella P) cook Crescent Cafes h3759 Cherokee av
Friedlund Elmer Rev (Olga) pastor Bethesda Lutheran Church h835 25th
" Viola R atdt Co Hosp r835 25th
Friedman Alex S (Evelyn) dept mgr Walker's h2852 Howard av
FRIEDMAN DAVE (Bertha) Tailor, 1060 6th Av, Tel Franklin 4871, h3536 4th Av, Tel Woodcrest 5988 (For further information see right side lines and and page 70 Buyers' Guide)
" Fredk C h1030 15th
" Imogene Mrs h1641 Guy
" Irving E (Virginia) mgr Pac Ins Agcy h3159 N Mountain View dr
" Lois waiter G N Obayashi
" Louis (Lena) barber 3612 5th av h3616 do
" Louis tailor Dave Friedman r1030 15th
" Maud (wid C J) h 2621 Bway
" Raymond M jwlr h3979 Georgia
" Sarah A (wid Wm) r2654 L
" Wm F USN h2654 L
Friedmeyer Fred J (Kath) (Chamoune Apts) h3750 Chamoune av
Friednash Geneva Mrs liquors 3150 El Cajon blvd and 1501 Market r612 Arroyo dr
" Heimer (Geneva) liquors 2491 Imperial av and 2980 National av h612 Arroyo dr
Friedrick Ernest (Myra) real est 234 C h4995 Cresita dr
Friel Frank gdnr r2257 Bolinas
" G Jos (Hilda F) roller opr Cons Aircraft Corp h4383 Cherokee av
" Geo (Margaret) h2257 Bolinas
" Margt (wid J T) h3162 Logan av
Friels Martha Mrs r3482 Bway
Friely Jose L (Juanita) USN h1876 Irving av
Friend Chas A (Marthiel) carp h1862 Titus
" Elsie Mrs h1408 Kettner blvd
" Floyd J (Audrey) h4029 Highland av
" Geo S (Dorothy A) eng h3422 Texas
" Grace Mrs lndy wkr Co Hosp h4616 Louisiana
" Harry (Myrtle) mech r126 W Date
" Jerry L (Alice) slsmn Arden Farms h4037 Ocean Front walk
" Louvisa C Mrs r639 E
" Wm E jr (Lucille) exec-sec S D Humane Society h4341 Cleveland av
Fries Bertha r1429 2d av
" Chas A (Addie D) h2876 F
" John J r4420 38th
Friese Geo h822 Portsmouth ct
Friesen Edw emp Cons Aircraft Corp h3062 Columbia
" Eleanor B (wid Wm) variety store 3838 5th av h3542 do
Frieze Harry H (Dorothy) slsmn h824 Santa Clara pl
Frike Elmer slsmn Artemisia Book Shop
Frindt Raymond J (Alberta J) eng Cons Aircraft Corp h4886 Monroe av
Fringer Chas A printer 714 5th av r222 Bway
Frings Emma M Mrs smstrs Naval Hosp h3844 41st
Frink Caroline M h1513 Dale
" Henry r1248 5th av
" Lila R r1513 Dale
" Mary M r1513 Dale
Frisbee Mary soc wkr CWD rLa Jolla
Frisbey Ralph A (Dorothy M) USN h2531½ E
FRISBIE ELLIS R (Shirley C) V-Pres H L Benbough Co Ltd, h3605 Lotus Drive
" Harry L (Pauline B) buyer HLBCo h4725 Natalie dr
" Jesse R (Ona V) clk San Diego Fruit & Produce Co h3819 8th av
" Mamie D (wid W B) C S pract 4681 Harvey rd
" Nita B h312 W Laurel
" Orton B real est 2907 Mission blvd r809½ El Carmel pl
" Ralph C (Nell) carp r4120 Kansas
" Vivian E r3819 8th av
Frisby Ardith D (Anita) USN h134 W Hawthorne
" Geo h rear 4753 Oregon
Frisch Alf A (Eva) tailor LCCo h4745 33d
" David H h5052 Auburn dr
" Gottlieb J (Sophia B) h1030 17th
" Philip (Mary) USN h4870 Nogal
" Wilhelmina Mrs writer r3927 Bancroft
Frishkorn Elmer E (Marjorie) mldr h3667 Cottonwood
Frisius Agnes L h3045 Granada av
Frisk Jens r501 7th av
" Robt A (Claire M) lab City Water Dept h4203 Landis
Friske Edw C mach NAS rEl Cajon
Fritche Herman F driver h1520 Tyler
Fritchie Jos r133 F
Fritchie Jchn (Eliz) mgr New Beechwood Apts h1465 4th av
Fritchoff Agnes B (wid C W) h2068 front
" Frances clk r2068 Front
" Norman E atdt Standard Stas r2068 Front
Frith Grace clk r1334 1st av
" Jos L (La Vonne) mech Mark Hanna r1763 1st av
Fritsch Julian r1425 4th av
Fritts Bernice Mrs r4851 Felton
" Jas H (Cora) lab h2275 Irving av
" W Harrison real est 734 E rGrossmont
Fritz Beatrice maid r2631 Boundary
" Bertha L (wid Edw) h4048 30th
" Budd (Georgian) h4240 Madison av
" Christ bottler ABCo r2159 Ocean View blvd
" Ernest (Alberta) h1139b 17th
" Francis M h2452 Union
" Herman M (Minnie) slsmn h3511 28th
" Leo emp Natl Iron Wks rPalm City
" Mary L clk Mrs Sadie Fritz r5044 West Point Loma blvd
" Raymond driver r1341 7th av
" Sadie (wid H W) fish bait 5044 West Point Loma blvd
" Vernon L clk Mrs Sadie Fritz r5044 West Point Loma blvd
" Wm (Pearl) hlpr NAS h3934 Hemlock
Fritzer Roy E (Ruth) formn Gas Co h1833 Fern
Fritzges Lorena D Mrs clk LCCo h3088 Main
Frizado Manuel M (Helen) gro 1180 Rosecrans h1209 Locust
Frizzell Gertrude A Mrs r4326 44th
" Laura slswn GRHFCo r4071 Front
" Thos N (Mabel F) with The Marston Co h4621 Kensington dr
Froback Arth (Lillian) h1121 21st
Froberg Marie L slswn r3752 3d av
Froehlich Fred (Lelia) lather h4756 Biona dr
" Herman (Rosalie) h2028 Madison av
" Herman G mech NAS rEl Cajon
" Willard H (Alice C) USN h3012 Quince
Froelich Henry T watchmkr 2554 Imperial av
" John E (Anna J) lab h2138 Julian av
Froemming John F Rev (Hulda) evangelist h4633 32d
" Lucille clk Claude Passig h1116 20th
Frohn Ernest B welder r4559 Park blvd
Froide Jas E clk Piggly Wiggly r1868 Bacon
" Jas P (Gertrude) photog 1868 Bacon
" Martha I tel opr WUTCo r1868 Bacon
Frollo Frank lab h1760 National av
Frolo Francisco r2085 Logan av
" Maria clk r2085 Logan av
" Saml r2085 Logan av

LOANS
IN ANY AMOUNT
UP TO $500
726 BANK OF AMERICA BLDG.

LOCAL LOAN Co

LOANS
SALARY, AUTO
OR FURNITURE
• 7TH FLOOR • Phone Franklin 7317

Frommer Louis (Zena) h4211 33d
" Thelma Mrs slswn Camille Millinery h4664 Wilson av
Froniuas Robt (Frankie) USN h1750 National
Frontiera Bartolo (Sarah) pdlr r2458 India
" Jasper (Lucy) h1624 Columbia
" Lucy M Mrs beauty shop 1635 India r1642 Columbia
Frontiero Serafino (Angelina) fishermn r1756 State
Frontis Irving (Mary) USN h4810 Canterbury dr
Froom Harry A (Regina) h2420 Vancouver av
Froschauer John G (Melita E) meat ctr Young's Mkt Co h4287 Poplar
Frosgong Benj (Fannie) h3105 5th av
Frosio Alphonsus J plmbr NAS rCoronado
Frosst Geo (Alicia) h1205 12th av
Frost Albert A (Jessie T) (Frost Hardwood Lbr Co) v-pres San Diego Planing Mill pres San Diego Beach Co office 347 W Market h667 San Elijo
" Bessie D (wid C L) h3928 Monroe av
" C Harry (Elsie) plstr h2418 Wightman
" Chas M (Eugenie M) h3761 3d av
" Clayton E USN (Ruth) h251 S 39th
" Danl M (Selma) lab Cons Aircraft Corp h5058½ Newport av
" E Stanley (Maude M) aud ST&TCo h3669 Vermont
" Frances M r3647 Kite
" Frank (Cecilia) USN h3015 Suncrest dr
" Frank L (Juanita P) USMC h3465 Nashville
" G Morris (Lucille) mgr Sou Cal Telephone Co h4612 Biona dr
" Gertrude clk r4783 Voltaire
" Gordon T emp Frost Hardwood Lbr Co r667 San Elijo
" Guy S (Gladys L) shtmtlwkr h3637 41st
FROST HARDWOOD LUMBER CO (Albert A Frost) Maple and Oak Flooring, Hardwood Lumber, Finish, Panels and Sugar and California White Pine, Plywoods and Waterproof Plywoods, Johns-Manville Insulation Boards, 347 W Market at State, Tel Franklin 7224 (For further information see page 55 Buyers' Guide)
" Harriett r3740 Pershing av
" Homer F sign mkr Jacobson Neon Sign Studio r3637 41st
" Jack cook J R Blackett r4245 45th
" Jas G (Mildred S) h3740 Pershing av
" Leona M r3637 41st
" Martha M h665 San Elijo
" Mildred S Mrs sec Parent Teachers Clothing Bureau r3740 Pershing av
" Otis H (Fannie) poultrymn h6920 Lisbon
" Robt A (Alice F) clk City Water Dept h4469 North av
" Thos B investigator County Dist Attorney h2544 C
Froude Malcolmn L usher r2257 Froude
Frouiss Alf clk h4375 Kansas
Frucht Clifford S (Dorothy) slsmn SR&Co r4053 Hamilton
" Max M (Susan) capt USN h2902 Chatsworth blvd
Fruehauf Trailer Co T O Davis mgr 361 12th av
Fruen Benj r3359 5th av
" Henrietta evangelist r1258 Essex
Fruer Carrie J (wid W G) h4136 Park blvd
Frugate W Ray (Edythe) h3769 47th
Fruicht Clifford S (Dorothy M) slsmn h4053 Hamilton
Fruit Howard mech Cons Aircraft Corp r1231 Front
Fruitt Dan O (Ruth) printer U-TPCo h3345 Belle Isle dr
" Ruthella nurse Co Hosp
Fruth Nellia r821 Beardsley
" Wm F h821 Beardsley
Fry Barber W (Mollie) h1021 Douglas
" Benj (Mary) cannerywkr h3128 Canon
" Cecil F opr SDERY r4458 Hamilton
" Chas (Marguerite) sta atdt h4619 50th
" Chas W (Winifred C) slsmn Rolando Village Co h1341 29th
" Eug h4044 Kansas
" Florence A case aide SRA h3560 Front
" Floyd G (Harriet) hlpr NAS h3815 Alabama
" H W h3778 29th
" Israella (wid R E) r4212½ Cherokee av
" Lawrence D (Verna) USN h2216 State
" Leonard C phys 4003 Goldfinch h1021 Douglas
" Minnie B (wid J L) r3270 Polk av
" Nathaniel B r4667 Park blvd
" Raymond E r4212½ Cherokee av
" Victor D (Fritzi) emp h3218 E

FRY
" Wm T (Lucille) toolmkr NAS h4845 Santa Monica av
Frye Bicey E Mrs waiter h4039 Georgia
" Calvin B eng r2927 Kalmia
" Calvin L (Helen) h2927 Kalmia
" Chas emp Cons Aircraft Corp r3020 India
" Chas E teller ST&SBank r3703 Landis
" Coleman r3681 Ray
" Donald (Claire) personnel dir Cons Aircraft Corp h3262 Cedar
" Dorothy E nurse Naval Hosp
FRYE FRANK A (Ida B) Pres Frye & Smith Ltd, Pres Silver Gate Bldg & Loan Assn, h104 Quince
FRYE FRANK A JR (June) (Gray, Cary, Ames & Driscoll) Lawyer, 1410 Bank of America Bldg, 625 Broadway, Tel Main 5143, h3162 Front, Tel Jackson 1431
" Glenn D (Eva V) swchmn h4366 Wightman
" Harry E (Mary E) USN h630 S Evans
" Herman G (Ellie) formn HLBCo h3140 Felton
" Jessie R (wid F E) h3703 Landis
" John M slsmn HLBCo r1548 Grove
" Kenneth D (Dessie) clk h245 35th
" Marguerite F with The Marston Co r3140 Felton
" Marion E (Edna) h554 42d
" Phillip L (Estelle M) servmn Singer Sewing Mach Co h4929 Santa Cruz av
" Robt E (Josephone) h3627 33d
" Thos C (Bonnie) beauty shop 524 B rm 314 r ft 6th Mission Valley rd
FRYE & SMITH BUILDING, 860 3d Av
FRYE & SMITH LTD, F A Frye Pres, C Angus Smith V-Pres-Mgr, Donald B Smith Sec, Commercial Printers, 850 3d Av, Tel Main 8175 (For further information see left side lines and page 62 Buyers' Guide)
Fryer Jas A h2311 4th av
" John (Thelma) USN h2121 Logan av
" Philip B USA h5128 Marlborough
" Thos A (Anniece) h3767 33d
" Warren K slsmn Coast Motor Parts Co
Fryling Alex P (Marion) USN h4567 Arizona
Fuchs Arth (Anna L) mach h1001 S 43d
Fudge Ina I smstrs Am Linen Supp r3164 Bay av
Fuensalida Oscar (Adele) h3737 Amaryliss dr
Fuentes Charlotte r4156 Central av
" Edwardo h rear 1505 E
" Esther Mrs h4156 Central av
" Feline (Isabel) mech Secundino Gomez h928 Sigsbee
" Frances r2722 Logan av
" Mateo (Cleofas) h2722 Logan av
" Mercedes M (wid Abundio) r1632 J
" Ruth r1632 J
Fuerstenberg Henry B (Josephine) barber h 1477 A
Fuertado Jos h218d Cedar
Fuerth Viola I dep Co Recorder h901 10th av
Fuess Ella A (wid G W) h1543 Front
Fugate Chas A (Cecile) USN h1633 9th av
" Fred (Lula B) USN h3744 42d
" Rollie E (Agnes) hlpr NAS h3778 Logan av
" Wm R (Edythe) slsmn Safeway r3769 47th
Fuhrman May D hskpr r3465 Hawk
Fuhrmann M Bud (Virginia) mech h1279 Essex
Fuhrmeyer Grace h2210 Locust
Fujimoto Frank S (Kimiyo) slsmn Growers Marketing Co h509 S 45th
" Geo G (Hama) mgr Stellar Fish Co h2251 Irving av
" Isaburo (Ito) h429 Island av
" Ito Mrs restr 427 Island av r429 do
Fukumo Hisamatsu (Dakeyo) h754 14th
Fulford Perry D (Mary) USN h4093 Illinois
" Walter E (Mary B) slsmn Mark Hanna h1534 Front
Fulgencio Henry D busmn Mercy Hosp r4094 Hillcrest dr
Fulkerson Alden J (Fay) mgr Simon Levi Co Ltd h2609 Dwight
" Claude S (Irene S) slsmn Gas Co h3783 36th
" Dorthea L r1763 Sunset blvd
" Glenn A (Marie) (Fulkerson's Ground Gripper and Cantilever Shoe Store) h1201 Monroe av
" Harold G r1763 Sunset blvd
" Harold W (Kathleen) atdt Co Hosp h4033 Dove
" J Fred (Daisy) brklyr h3103 Madison av
" Kathleen nurse Co Hosp
" Lauretta M teller SCTCo r825 W Washn
" Margt clk r3103 Madison av
" Walter F (Alma F) bkpr Sherman Haynes h3601 Arnold av
" Walter F emp U-TPCo r3103 Madison av

KELSEY JENNEY COMMERCIAL COLLEGE
"SINCE 1887"
For 53 Years Providing Training for Thousands of Ambitious Men and Women
Employers BENEFIT By Consulting US
K. M. BARAGER President
EDNA W. SULLIVAN Principal
Franklin 7418
1060 C St.
San Diego, Calif.

JOHNSON-SAUM COMPANY
FUNERAL DIRECTORS
1408 Fourth Ave. **Telephone Main 6168**

KLICKA LUMBER COMPANY

LUMBER AND BUILDING MATERIAL

Thirtieth and University

TELEPHONE Jackson 5171

ROSS & ROSS

BOOK BINDERS

Account Books
Loose Leaf Binders
Loose Leaf Sheets

860 Third Av.

Phone, Main 3306

FULKERSON
" Walter J (Maggie L) h1763 Sunset blvd
FULKERSON'S GROUND GRIPPER & CANTILEVER SHOE STORE (G A Fulkerson) Foot Health Headquarters, 315 C, Tel Main 4350
Full Gospel Mission 549 12th av
" Gospel Rescue Mission Rev Maude M Blackstone pastor 441 5th av
" Gospel Tabernacle Rev E E Fullerton pastor 590 Fir
" Gospel Temple Rev A C Buck pastor 1875 Grand av
Fullenwider Jos N electn NAS r1312 12th av
Fuller Ada M (wid H E) h2942 A
" Bert C (Kay L) USN r2144 Ocean View blvd
" Birce B emp BV&SCo h4609 Iowa
" Carrie A (wid L E) h4837 Mansfield av
" Chas r869 11th av
" Charlotte G r465 Silver Gate
" Clayton J (Edna) mtlsmith NAS h4630 Muir
" Clifford L (Ella) driver h3122 El Cajon blvd
" Cloyd F (Grace) auto repr 2842 Univ av h 4656 Ohio
" Danl (Frances) chauf Raymond Wilson h4178 Highland av
" Donald O (Ruth) flr fnshr h4329 Louisiana
" Ernest E (Mary) h4554 North av
" Eulie (Frances) USN h2017 1st av
" Floyd W circ mgr Navy News h346 W Robinson av
" Frank J (Mary) USN h610 W Laurel
" Geo O (Bertha) pump opr City Water Dept h731 Stork
" Geo S (Helen M) clk PO h3622 Landis
" Gerald K (Margt) atdt h448 Ash
" Gladys L Mrs beauty opr Famous Permanent Wave & Beauty Shop h1605 E
" Haidee (wid H L) clk Agricultural Conservation Assn h4420 Cleveland av
" Harry D (Marguerite J) asst field mgr Singer Sewing Mach Co h4858 Castle av
" Harry M h4057 Hilldale rd
" Helen r4554 North av
" Helen h465 Silver Gate
" Helen r1548 5th av
" Helen M sten Airfan Radio Corp r4554 North
" Hercules A (Hazel L) USCG h3123 Ocean View blvd
" Hester C Mrs h2652 Newton av
" Howard E (Margt G) floors 2322 El Cajon blvd
" Irvin C (Helen B) shtmtlwkr Cons Aircraft Corp h346 W Robinson av
" Jas gdnr r631 6th av
" Janet L r2942 A
" Jennie (wid E C) r3128 James
" John D (Ida B) driver h2947 Imperial av
" John E (Louise) lab h168 18th
" Jos M (Mary T) h3552 Yosemite
" Jos R tkt clk SPCo r2834 6th av
" Lena A Mrs matron Co Jail h3626 31st
" LeRoy clk Cons Aircraft Corp r346 W Robinson av
" Letha Mrs h1727 L
" Lovene F (wid B F) h4538 Park blvd
" Lovisa (wid E P) h4664 34th
" Maude E (wid B A) h2145 Madison av
" Mert L (Edna) h1719 Ft Stockton dr
" Mert L jr r1719 Ft Stockton dr
" Mildred Mrs sec J C Holman jr h1660 Linwood
" Milo B (Marie) phys 5900 El Cajon blvd
" Milton M (Betty) mach h3677 Arizona
" Owen D musician r1719 Ft Stockton dr
" Ralph G (Alvetta) poultrymn h4764 Gardena
" Richd W (Arlene) clk Safeway h4556 Hamilton
" Robt H (Florence) USN h4822 Bermuda av
" Roger D r1719 Ft Stockton dr
" Rose A h2446 Brant
" Roy (Ruby) mech Indian Motocycle Sales Co r2426 F
" Sydney W (Mildred) mgr KGB Radio Sta h3517 Louisiana
" Thos pilot r3690 6th av
" Vera V bkpr BFCo r346 W Robinson av
FULLER W P & CO, A B Cadman Mgr, Paints, Oils, Lacquers, Wall Paper, Glass, Mirrors, Roofing, 803 7th Av, ne cor F, Tel Main 0181, Branch 2911 University Av, Tel Jackson 2332 (For further information see left top lines and page 60 Buyers' Guide)
" Wm B (Amelia N) USN h1643a 30th
" Wm H Rev (Gertrude W) pastor Plymouth Congregational Ch h2701 Univ av
Fullerson Leon F (Evelyn) h2827 Chatsworth blvd
Fullerton Elmer E Rev (Ellen J) pastor Full Gospel Tabernacle h3705 Robinson pl
" Jack chauf h1605 1st av
Fullett Jack r536 5th av
Fulmer Norma M r5035 Newport av
Fulper Fred L clk Hopkins News Agcy h1652 Linwood
Fulton Arch L (Florence) mach NAS h241 Southlook av
" Arch L jr mech Cons Aircraft Corp r241 Southlook av
" Blanche E r4244 Jackdaw
" Clara nurse Co Hosp
" Clarence R (Eliz M) lab NSD h3141 Colton av
" David M (Clara E) clk Van's Market h4445 38th
" Dorothy B slswn r2872 Juniper
" Frank (Luella M) h4658 Kensington dr
" Jas B (Floy F) lab Pac Soap Co h1042 S 31st
" John (Josephine) roofer J P Witherow h2295 Market
" Lee L (Helen B) jan Balboa Theatre h2527 J
" Louise sec Fitzgerald & Selleck r2952 Fir
" Louise Mrs r1018 W Washn
" Margt A Mrs h2055 4th av
" Ralph R shopmn A O Reed & Co r701 7th av
" Ray E (Marion) h3620 Arnold av
" Robt E USN r2055 4th av
" Ruth E librn Co Library r1042 S 31st
" Saml M slsmn h1026 Penn av
" Wm C r4263 Hermosa way
" Wm D (Grace M) h2352 Presidio dr
Fultz Fred (Jennie) driver SDC-OPA h3154 K
FULTZ JOHN W (Mary H) Established 1919, Bicycle Sales and Service, Tennis Rackets and Lawn Mower Repairing, 2305 El Cajon Blvd, Tel Jackson 4438, h4249 Louisiana
" Saml H (Signa M) millwkr h1601 Polk av
Fulwider Homer F (Aleta) bartndr h1515 A
Funaro Frank h1861 National av
Funcheon Glen F (Ruth) (Trailer Distributing Co-Mastercraft) and mgr New Palace Hotel h480 Elm
" Mary E Mrs (Aztec Court) h3939 Hamilton
Funchess Agnes K Mrs r4640 Campus av
" H Grady (Mary) electn h3227 El Cajon blvd
" Vernelle H ofc sec HAS r4544 Hamilton
Funck Adam (Gertrud) h4454 Winona av
" Harold G r4211 Madison av
Fundaro Leo bartndr Tony Mirabile r401 F
" Xavier F bartndr Paul'h Inn Cafe r309 E
Fundberg Eleanora h4863 Circle dr
Funk Albt H (Olive) h2045 Julian av
" Bert (Florence) auto court 4326 Euclid av
" Chas USN r3477 Copley av
" Chester L (Eliz C) USN r3822 39th
" Chris A (Evangeline) h3720 43d
" Chris A jr r3720 43d
" David H (Marvel) mech SD Elevator & Electric Co h5954 Brooklyn av
" Dorothy L r3720 43d
" Eula G music tchr 3677 1st av
" Evangeline R priv sec Pub Sch r3720 43d
" Frank (Elfee) ofc mgr W C Everitt h2143 Dale
" Gloyde L (Nellie L) mgr W H Funk h4593 Massachusetts
FUNK H M & SON (H M and H C Funk) Optometrists and Jewelers, 842 Broadway, Tel Main 5577
" Harry M (H M Funk & Son) h3677 1st av
" Harry O (Luba) feeds 3743 Main
" Hiram C (H M Funk & Son) r3677 1st av
" J N h3731 7th av
" Jesse J (Edna M) auto court 4474 Pacific hway
" Julia cook r820 Douglas
" Mary drsmkr 3024 5th av
" Norman P (Jule) clk h3954 Division
" Raymond D slsmn J Jessop & Sons rSpring Valley
" Raymond O (Emma A) interviewer WPA h 3904 Ibis ct
" Roy C (Zeta) r6879 Amherst
" Wm (Lillian) furn rms 121 G
" Wm A (Ada M) radios 1014 Bway h3505 28th
Funke Dora E r4210 46th
" John F h850 State
" Otto H (Marie) mech Cons Aircraft Corp h 4210 46th
" Rudolph mech Cons Aircraft Corp r4210 46th
Funtera Felix (Mary) USN h650 11th av
Funtes Chas (Victoria) lab h1790 Logan av
" Edw J (Virginia) uphol h139 S 33d
Fuqua Elson clk BDCo rChula Vista
" John T (Kathleen) electn h3733 Chamoune av
" Lucile G (wid H L) h3133 El Cajon blvd

B. ALEXANDER BROOME
District Manager Jefferson Standard Life Insurance Co.
ENDOWMENTS - LIFE - ANNUITIES - SALARY SAVINGS
Also AUTO-FIRE-CASUALTY through PACIFIC INSURANCE CO.
342 SAN DIEGO TRUST & SAVINGS BLDG. TEL. FRANKLIN 2203

Furbass Rudolph E acct Walter Trepte r4866 Canterbury dr
Furber Wm G (Nellie) fctywkr State Blind Shop h1043 Wilbur av
Furbish Clarence W hlpr NAS r3620 India
Furer Amelia L r551 S 35th
" Chas S (Kath) emp Natl Iron Wks h146 W Upas
" Melveen clk S H Kress & Co r146 W Upas
" Ve Loris clk Natl Iron Wks r146 W Upas
Furguson Irene maid r1501 5th av
Furlong Effie r1226 4th av
" Harry M (Mary E) roofer h3640 Eugene pl
" Patk lab Cudahy's
" Thos writer h745 14th
" Thos C (Nellie) real est 2060 Front
" Wm R (Bessie) barber 1121 Market r3265 Dwight
Furlow Albt E sls mgr Bucknam Distr Co r 4016 Albatross
" Helen E r4016 Albatross
" Mary V bkpr E H Crabtree r4016 Albatross
" Roy A lab r4016 Albatross
" Willie C (wid M N) h4016 Albatross
Furmbuilt Clothes Shop Jerry Lytle mgr 407 Bway and 957 4th av
Furnaceair Sales Co (W E Doyle Leo Zweibel) 905 E
Furnas Albt lab r716 F
Furnish Marie P Mrs emp OFL h1627 F
Furniss Graham P mech Cons Aircraft Corp r 2150 Hickory
" Hilary M with Marston Co r2150 Hickory
" Sydney A (Margt M) slsmn Coast Elec Co h2150 Hickory
Furrer Caroline (wid Clement) h531 25th
" Edw C r531 25th
" Eug E (Margt F) mech Cons Aircraft Corp h4049 36th
" Rosalie Mrs h220 S 37th
Furry Amel E (Alberta) USN h4682 Hamilton
" David L (Fern M) bldg contr 1310 Gregory
" Fred L bkpr SDT&SBank r1310 Gregory
" Reuben E (Marie) USN h4311 Taylor
" Wm O baker r1310 Gregory
Furst Dewey O (Ottalee) USN h3686 Madison av
" John meatcutr Young's Mkt Co h3428 Pickwick
" Saml r3984 Highland av
Furtado Abr slsmn h3685 7th av
" Joaquin (Lydia) USN h2226c Abbott
" Louis h3727 Park blvd
Furthmyre Jos J (Eleanor) USN h3167 Myrtle av
Fusch Arth C (Marjorie A) sta atdt h2317 Lincoln
Fuson Dorothy L pkr r1939 Fern
" Effie Mrs h1939 Fern
" Eug r2718 Boston av
" John mech BMCo rNatl City
" Vern W USN r1939 Fern
" Willard J baker J D Koger r1939 Fern
" Wm C USA r2718 Boston av
" Wm G (Celia) sta eng h2718 Boston av
Fussell Jos H sec Theosophical Society r600 Catalina blvd
Fussler Eliz (wid Aug) h4166 4th av
" Homer (Freda) carp h3768 Ward rd
Fusting Frank J (Mary) carp h913 Johnson av
Futch Allen L (Myrtle M) USN h3760 39th
Futral Leon R (Sally) h320 Ada
Futrell Jessie supvr Co Hosp
" Hickman M (Jessie) millmn BLCo h3978 Ingalls
Fyffe Ada L furn rms 818 A
" Angela M r818 A
" Eliz musician r4436 Ampudia
" Elmer (Victoria) USN h1835 3d av
" Geo (Joan) USN h4222 Hamilton
" Jos (Anne L) h4436 Ampudia
Fyler Carlton C (May L) h4851 Narragansett av
GAR Cemetery 3720 Imperial av
G & M Winery (Wesley George J P Marquez) 1702 1st av
Gabhard Bill R (Dorothy E) USN h4383 Wilson
Gabbe Henry (Mary M) printer U-TPCo h4144 Illinois
" Robt musician A A Cloninger r4144 Illinois
Gabbert Walker H (Lelia T) production mgr E W Dickenson Ins Agcy h5822 Llindo Paseo
Gabbs Albt A h4334 Taylor
" Albt A (Bettie) coml artist Kay Jwlry Co r2011 W Cal
" Lillian M Mrs acct Bd of Educ h2011 W Cal
Gabe Chas E (Joy J) USN h5735 Miraflores dr
" Michl baker SCBCo r655 6th av
" Viola P Mrs emp PL&DC h3814 Newton av
Gabelich Antonnette Mrs r2711 Meade av
" Clara sten h2711 Meade av
Gaber Louis (Sophia) tailor h440 18th
Gable Apartments Mrs Rose Bocardo mgr 642 17th
" Joe bus boy U S Grant Hotel r1065 Univ av
" Robt E (Virginia L) with Spreckels Theatre h1020 A
Gables Cafe The (Ernest Huber W S Moyer) 5027 El Cajon blvd
" Court (W H Morse) 3137 Juniper
Gaboury Billie R r4101 J
" David O (Gladys) chauf United Parcel Serv h6245 Wunderlin av
" Louis W (Lytle) ydmn Hillcrest Lbr Co h637 Morrison
" Robt L (Maude) h3967 Centre
" Walter W (Jean M) h4101 J
Gabriel Harold C (Agnes A) USN h2997 Thorn
" Mary r1029 W Lewis
Gabrielsen Louis R mgr Lanier Hotel h310 Ash
Gabrielson Dorothy L Mrs h rear 1845 Julian av
" Edw A tchr Pub Sch r2030 Union
" Frank H (Tekla) carp h2030 Union
" John R r4075 Park blvd
" John Rev (Pearl) pastor Park Boulevard M E Ch h4075 Park blvd
Gaby Marie R tchr Pub Sch r4494 44th
" Sade F (wid W S) h4494 44th
Gacayan Ben M hosp wkr h4094 Hillcrest dr
" Robt M busmn Mercy Hosp r4094 Hillcrest dr
Gaches Margt (wid W H) h3741 10th av
Gaddis Henri L (Edith J) chiropractor 4462 Bancroft
" Jas A (Eliz S) h2912 Copley av
" Robt A (Lillian) clo clnr 1558 5th av
Gadegaard Louis asst cook Co Hosp
Gadfield Leonard D (Abbe) lab r1030 11th av
" Robt R (Sarah) jan Gas Co h3483 N Mountain View dr
Gadient Ursula r4158 Adams av
Gadnon A L USN r1117 13th
Gadsby Harry F (Blanche Y) h4669 West Point Loma blvd
Gadson Chas r2668 Imperial av
Gaede Dan radio repr h4278 Swift av
" Earl N (Constance E) USN h3104 Grape
Gaeden Mary maid 5317 Marlborough dr
Gaehler Alf (Fanny) electn NAS h4721 Bancroft
Gaemanco Carlo (Mary) fishermn h1925½ Albatross
Gaertner Saml R (Edna L) eng h2819 Polk av
Gaetske John W (Lina) h311 S 49th
Gaetz Albt F (Kath S) h740 23d
Gaffney Cornelia L clk MW&Co r2625 Howard
" Leonard J (Caroline A) USN h3807 37th
" Wm M (Mildred E) h3523 Eugene pl
Gafford Jos B (Mabel A) pntr h4456 Maryland
GAFFORD VIRGIL F (Marion) Mgr Tower Service Co, h3767½ 4th Av
Gagan Wm J (Florence) USN h4927 Cape May av
Gage Ada I Mrs r3920 Louisiana
" Beatrice tchr h2865 Madison av
" Beatrice Mrs h4168 Iowa
" Dorothy G r4635 Saratoga av
" Fredk A (Ann) USN h3514 Filbert
" Gloria (wid Lyman) h590 San Gorgonio
" Howard L (Margt) clk h3578 30th
" Irene nurse R-SC r4426 33d
" John C with RACo rCoronado
" Maude (wid G E) h4175 Chamoune av
" Wm H (Nellie J) h4635 Saratoga av
Gaglianese Lena h2025 K
Gagliano Jose fishermn r1444 State
Gagne Donald (Alva) slsmn h330 12th av
Gagnier Abbie J (wid G L) h223 24th
" Wm (Esther A) aircraftwkr h2252 Brant
Gagnon Arth L (Nelda) phys CWD h3637 Arizona
" Claude mech r3637 Arizona
" Emma C Mrs h3936 4th av
" Jos A (Lydia) USN h3843 1st av
" Jos E mach NAS rNatl City
" Jos L (Cleona) USN h127 W Date
" Willis J (Ruth) auto repr 1059 11th av h4039 33d
Gahan Erma N Mrs (Nurses Club and Free Central Registry) r1468 1st av
" Jos C (Erma N) (Hotel Brunswick) h1468 1st
Gahlbeck Elmer C (Estelle) emp Cons Aircraft Corp h2176 Guizot
Gahn Harold USN h470 20th
Gaian Jacqueline B (wid C E) cook h1626b Island av
" Robt E (Billie N) USN h4143 Georgia
Gailen Benj USN r3835 3d av
Gailey Elmer E (Maude) h3431 Polk av
" Mary K Mrs agt NY Life Ins Co h2372 1st av
" Willis A checker Piggly Wiggly rSan Marcos
Gaillard Louis A (Marie) h4542 Florida
Gain Willard J (Esther C) USN h1534 Front

WHAT'S YOUR LINE ?

If Your Card Were Here Everybody Would Know

SAN DIEGO'S MOST COMPLETE DEPARTMENT STORE

MONTGOMERY WARD

B STREET AT EIGHTH AVENUE ◆ PHONE FRANKLIN 7781

CADILLAC
"Standard of the World"
First, Front and A Streets

LA SALLE
DON LEE

OLDSMOBILE
"The Car that Has Everything"
Telephone Main 5186

MAYER & BOYCE

MOTORS
PUMPS
SCALES
ENGINES

MACHINERY SUPPLIES AND REPAIRS

ELEVATORS...
INSTALLATIONS AND REPAIRS

644 7th Ave.
Tel. Main 1853

DIRECT MAIL ADVERTISING

CAMPAIGNS CREATED AND EXECUTED
MIMEOGRAPHING
ILLUSTRATED AND COLORED
VARIOGRAPHING
MULTIGRAPHING
MAILING LISTS

SARA E. SMITH ORGANIZATION
SUITE 242
SAN DIEGO TRUST & SAVINGS BLDG.
PHONE FRANKLIN 6969

Gainder Earl G furnace installer UH&SMW
" Edwin (Minnie L) clk BDCo h2653 L
" Jack E r2653 L
Gainer Ethel M Mrs sten FFS&LA r3168 Cedar
" Ira H mach r3168 Cedar
" Kenneth USN h2025b Harrison av
" Leon F (Mary C) h3315 Myrtle av
" Morgan M (Ethel C) h2335 Bancroft
" Oren C (Ethel M) hlpr NAS h3168 Cedar
Gaines Calvin C (Jean) USMC h3558 5th av
" Danl (Jennie) h1615 Una
" Danl A (Emma E) h140 18th
" Gordon S electn r1775 Sutter
" Mary A r4521 Marlborough dr
" Moriloe F Mrs h1018 Thomas av
" Nola S Mrs h2928 Juniper
" Oliver W (Phyllis) USN h3521 Voltaire
" Sydney C (Daisy M) electn h1775 Sutter
" Walter O (Irene) slsmn HLBCo h4557 Hawley blvd
" Wm E (Iona) h4521 Marlborough dr
Gainey Grace r1609 8th av
" John C h1609 8th av
Gair Arth V (Marie L) h5225 Canterbury dr
Gaither Carter (Cicily) bartndr h106 Cedar
" Geo W (Leonora) h3105 Jefferson
" Pauline H h1678 2d av
Galan Dominic A (Clara) h1248 Penn av
" Felix O (Ruth) meter tester Gas Co h2936 Copley av
" John F (Marguerite F) reprmn Gas Co h 4059 47th
" Robt L clk Gas Co r1248 Penn av
Galante Peter (Christina) barber 643 E h2570 L
" S A baker r1964 5th av
Galarneau Jos F r4221 4th av
Galasso Anthony (Margt) teller US Natl Bank h2004 Willow
" Domenico lab Gas Co h2912 Ocean View blvd
" Michl (Anna M) bartndr Mrs E A Hill h3755 Eagle
Galavan Michl r1763 3d av
Galb Edw J (Rose) slsmn Arden Farms h1837 3d
Galbraith Claude O (Edythe) USMC h3750 7th av
" Helen h1168 13th
" Kathryn Mrs h4525 Cherokee av
Galbreath Bertha G mgr Stayform of San Diego r1720 5th av
" Charlotte waiter U S Grant Hotel
" Emma E (wid R V) r4432 Swift av
Galbreth Wm E r219 Hensley
" Wm N (Ruth M) clk h219 Hensley
Galbrith Jos B (Addie) h2355 Columbia
Gale Carrie M Mrs r4961 Newport av
" DeWitt C (Margt C) emp Cons Aircraft Corp h7525 Ohio pl
" Flora (wid M C) h1135 Bancroft pl
" Geo A musician r4074 Orange av
" Geo A jr driver r4074 Orange av
" Margt beauty opr Mrs Gertrude Katzer rLa Mesa
" Otis S (Josephine M) USCG h4343 39th
" Richd W (Jeanette) carp h28 28th
" Susan E nurse Pub Sch r4039 Harney
" Sylvia C r28 28th
Galenidas Tony (Frances) USN h2741 National
Galford Paul O (Hazel B) USN h4212 Cleveland
Galilean Shrine No 30 White Shrine of Jerusalem 3795 Utah
Galindo Antonia Mrs r1527 L
" Carmen L tchr Pub Sch r2661 K
" Domingo beveler h2661 K
" Emilio emp Quintard Hosp
" Frank r2661 K
" Jose (Rosalie) wtchmn SD&CFCo h1008 21st
" Mary hospwkr r1008 21st
" Nieves A (wid Diego) r2661 K
" Rosalie r1008 21st
Galinds Jos restrwkr r1343 C
Gall Archie (Sophia) eng Gas Co h3451 State
" Edna r4482 Louisiana
" Geo h3530 Union
" Geo J (Ruth) chauf h932 13th
" Geo T (Edna) USN r932 13th
" Gertrude M Mrs slswn Abr Betesh r1248 5th
" Harriette H tel opr ST&SBank r3530 Union
" Ida C Mrs h3526 Birch
" Ralph J slsmn SDAECorp h3553 Pringle
Gallabith Anna r551 S 35th
Gallacher Margt Mrs h1610 Union
" Josephine M (wid Wm) r1231 Penn av
Gallagher Alta M tchr Pub Sch h4077 Lark
" Alton E (Eleanor) dep County Coroner h 4028 Hempstead cir
" Carl S (Nellie F) tooldrsr h3722 Madison av
" Chas W h4109 Menlo av
" Chris (Constance) h4355 N Talmadge dr
" Frances r2631 Collier av
" Geo r1848 E

GALLAGHER
" Gerald T mgr Fox Theatre rEl Cajon
" Harlow (Lillian R) emp Old Mission Pkg Corp h3703 Monroe av
" Hugh Rev asst pastor St Vincent de Paul Catholic Ch r4061 Ibis
" J Melville r2120 Hickory
" Jas L (Mary) h3804 Chamoune av
" Jessie E supvr Merchants Credit Assn r 4077 Lark
" John J (Gladys) h4419 Highland av
" John T (Helen L) USN h4661 Dwight
" Kath nurse r1630 8th av
" Marjorie E opr SCTCo h1246 14th
" Martin C (Mary) plantmn SOCo h2631 Collier
" Mary h1630 8th av
" Mary L (wid J C) h2120 Hickory
" Michl (Eva R) refrig mech French's Radio & Refrig Sales & Serv h4620 Max dr
" Robt J slsmn P W Gavin Co rNatl City
" Ted L (Leva) h4154 52d
" Wm h3457 Cooper
" Wm r1848 E
" Wm r907 18th
" Wm F (Mary) USN Radio Sta rRadio Sta Chollas Hts
Gallagous Mary nurse r4430 33d
Gallaher Emil W (Irene M) slsmn Franklin Ins Serv Corp h3139 Gregory
" Wm L (Rose) USN h1115 S 31st
Gallant Andw B (Mary) tchr Pub Sch h4785 Niagara av
" Jack H (Jennie) h3234 Chicago
" Percy S barber 1026 Rosecrans
Gallardo Domonino restrwkr r325 Market
Gallatin Archie E slsmn Safeway r4564 Bancroft
" Chas V (Renee A) USN h1532 Union
Gallegas Mary (wid Atillano) h1412 Stewart
Gallegos Anthony gdnr Co Hosp
" Marcel fishermn r2662 Calhoun
" Porfirio (Trinidad) lab h2638 L
" Raymond (Tennie) lab h4617 Nogal
" Steph (Flossie) lndywkr KLS h3920 Boundary
Gallelli Mary G nurse Mercy Hosp h4090 4th av
Gallenkamp's C F Kidder mgr shoes 936 5th av
GALLERY FLORISTS (T V Prendergast) Fresh Flowers Always, 1765 4th Av cor Elm, Tel Franklin 4614
Galley Geo A F (Josephine) lab NAS h3678 33d
" Geo S (Agnes) mech Cons Aircraft Corp h 4861 34th
Galleys Juanita L r755 14th
" Lawrence L r755 14th
Galli Raymond (Aurelia) stonectr Conti & Son Monument Co h1739 Logan av
Galligan Margt E beauty opr Marinello Beauty Shop & Vapor Youth Turkish Health Bath r3755 4th av
" Margt G (Marinello Beauty Shop & Vapor Youth Turkish Health Bath) r1319 5th av
" Patk J (Annette) h3755 4th av
" Teresa (Marinello Beauty Shop and Vapor Youth Turkish Health Bath) r1319 5th av
Galligher John r644 8th av
Galliher Walter L (Margt) stockmn MW&Co h 7101 Jamacha rd
Gallion Evelyn waiter Noel Wilhmuth
" Leo P elev opr FNB r355 21st
Gallman Albt (Hattie) h4508 44th
Gallo Albt (Mary A) USN r855 11th av
" Geo J (Anna) USN h2626 Meade av
Gallop Gussie r2832 Imperial av
Galloway Albt (Eleanore) USN h3969 Hamilton
" Albt J (Delphia T) (Galloway's Cut Rate Pharmacy) h3638 Bancroft
" Andw (Frances) lieut comdr USN h4114 Bedford dr
" Chas M (Grace) clo clnr 3432 Univ av
" Francis (Goldie) lab h730 West
" Harry A h802 1-4 Sutter
" J J h2502 B
" Nita r802 1-4 Sutter
" Robt D (Robyn M) USN h4605 Campus av
" Robt M pharm S W Dunaway h1239 Missouri
GALLOWAY'S CUT RATE PHARMACY (Albert J Galloway) Prescription Druggists, Cut Rate Drugs and Sundries, 2995 National Av, Tel Main 8840
Gallucci John M (Julia) h3075 Island av
" Wm R (Mary) h3064 Elm
Gallup Amos P jr (Hazel) h4546 Bermuda
" Bertha (wid John) r4262 Cleveland av
" Clarence M (Mary) USN h4661 35th
" Ethel E tchr Pub Sch r802½ Sutter
" Gordon H (Eunice) social wkr h4608 Georgia
" Harriet (wid R G) h802¼ Sutter
Galovics Edw F (Agnes) USN h1451 State

HOME FEDERAL SAVINGS AND LOAN ASSOCIATION OF SAN DIEGO
945 SEVENTH AVE.
FRANKLIN 6417
Insured Savings
Current Rate 3½%
Convenient Availability

Galpin Marvin O slsmn ECPCo rLa Jolla
Galucci Wm atdt Co Hosp
Galavan Angel r1742 Logan av
Thos r1742 Logan av
Galvas John emp Cons Aircraft Corp r3094 41st
" John V (Sista) h3094 41st
Galvez Frank lab r1617 F
Galvin Guadalupe (Gregorio) gdnr h3402 J
" Harry M (Marie) hlpr NAS h3923 Lamont
" Joe G gdnr r3402 J
" John C (Virginia) asst supt Holy Cross Cemetery h4470 Hilltop dr
" Lawrence A (Gladys) lab Cudahy's h2204 Monroe av
" Robt (Consuelo) lab h922 S 16th
" Sophie A Mrs h3761 Nile
" Thos J chemist r1735 Robinson av
" Thos J (Thelma) nurserymn Walter Andersen Nursery h4286 Rosecrans
" Wm T r3837 6th av
Galyean Kath A (wid Geo) h4492 Wilson av
Galyear Warren cook R W Grady r4417 33d pl
Galyon Earl E asst sec Cuyamaca Club r2412 J
" Flora (wid J J) h2412 J
Gama Manuel H (Julia) fishermn h3119 Carleton
Gamache Jos P (Juanita E) USN h3993 Alabama
Gamage Isaac (Nellie) USN h1529 Front
Gambacorda Philip (Adeline) tailor h1770 Linwood
Gamble Agnes C (wid H D) h840 Ash
" David A (Violet) baker 770 5th av h4420 Hamilton
" Dorothy beauty opr Mrs Gertrude Ferrier r 4058 3d av
" Edith H (wid S W) r3710 Madison av
" Eliz Mrs mgr New Menlo Apts h924 8th av
" Everett H (Elsie) mech G T Miller r4058 3d
" Jas lab r1223 12th av
" Jas C (Dorothy E) mkh mgr Safeway h4058 3d av
" Jessie F Mrs h236 Kalmia
" Katie B (wid G R) h1540 5th av
" Moses (Viola) r449 S Francis
" Nellie J Mrs h338 West B
" Violet C cash Robt D Maxwell Co r4420 Hamilton
Gambling N W USA h4331 Hortensia
Gamboa Carlos (Delfina) h2984 Logan av
" Clemencia crmywkr r3026 Jefferson
" Danl C (Christine) jan Broadway Bldg h 1725 Columbia
" Maria J maid 204 W Walnut av
" Marie Mrs r2211 J
" Ramon r2884 Logan av
Gambola Danl (Clara) restrwkr h3423 Nashville
Gamby Geo H with RACo r2131 Albatross
Camera Joe J emp Whitney & Co r716 F
Gaminto Vincent (Jenny) h636 S 34th
Gamlin Vassie clk Owl Drug Co rChula Vista
" Urbin porter ODCo rChula Vista
Gammeter Leonor B Mrs h4812 West Point Loma blvd
Gammill Chas E roofer r1335 J
Gammon Martha V (wid T E) h4029 Ingalls
Ganaway Loomis M tchr Uub Sch r2519 San Marcos av
Ganchou Jean B custodian Pub Sch r3984 1st av
Gandee Geo F mech Cons Aircraft Corp h3009½ 30th
" Tena M (wid F H) r3009½ 30th
Gander Frank F (Mary E) curator SO Soc of Natural History h4428 Olive
Ganderup Martin T (Anna L) buyer MP&SCo h1429 30th
" Martin T jr sta atdt r1429 30th
Gandy Chas R (Marie) dairywkr H E Knox h3710 Cottonwood
" Chester F (Dora) h4145 Illinois
" Hubert A (Myrtle) driver Central Meat Mkt h2035 Bway
" Ralph dairywkr H E Knox h806 S 43d
Gandyra Kath (wid L O) r4157 Boundary
Gane John (Eunice) musician h4478 Cherokee av
Gangbin Lloyd S (Grace) driver h521 Merlin dr
Ganger Ada M Mrs tchr Pub Sch r2829 30th
" Claude A (Ada M) bottler ABCo h2829 30th
" Emily (wid Fred) r2139 Naples
" Frank (Ava) opr SDERy h1941 Savannah
" Frank F tchr Pub Sch r4428 Olive
" Harold J (Helen) hlpr Gas Co h3015 Palm
" Saml r3926 Normal
" Wm h2139 Naples
Gangitano Andw clk G R Webber r2306 State
" Antonio (Fannie) fishermn h2206 Cal
" Grace clk h1793b Titus
" Jas fishermn r2206 Cal
" Jos fishermn r628 W Ivy
" Josephine cnrywkr r2206 Cal
" Michl (Lena) shoe repr 2034 India h520 W Fir

GANGITANO
" Nich fishermn r2206 Cal
Ganier Earl A (Lydia A) USN h3855 39th
Gann Albt G (Lucille) clk h3928 Florida
Gannon Geo E sec Longshoremen's Hiring Hall h1741 Adams av
" Hilma (wid H E W) h4053 46th
" Jayne sten D E Stanford r3920 5th av
" Mary A h2102 G
" Orval G (Ida) lab Bd Pub Wks h302 19th
" Wayne L (Esther) brewer h737 Windemere ct
Gannott Geo R with RACo r3484½ Adams av
Gano Bessie H (wid H N) h1884 Sunset blvd
" Paula ofc sec T G Armstrong
Gans Anna (wid Saml) r3956 Mississippi
" Geo W (Amalia) sec Tony's Cafe Inc h2890 Redwood
" Grace H tchr r2890 Redwood
" Morris A (Patricia P) emp SCMCo h3956 Mississippi
Gansle Mary (wid Christian) r1420 Bush
Gant Allen C (Kathleen) USN h4867 Long Branch av
" G W Mrs r322 G
" Marjorie nurse Co Hosp
" Raymond D (Marjorie) baker MCB h4633 Ohio
Gantes Geo (Alexandria) h3914 Mississippi
" Jas G bartndr r3914 Mississippi
Gantt Arth E gdnr h321 Olive
Gapp Alex L (Sylvia E) trmr De Luxe Auto Top Wks h3420 K
" Louis A (Lillian) driver F G Wellman h 3927 Cottonwood av
Garage Management Corp Alvin Moore mgr 745 6th av
Garand Grace Mrs smstrs h1134 11th av
Garard Earl A eng NAS rCoronado
Garate Carmen Mrs h133 29th
Garbani Benj (Julia) rancher h4145 40th
Garber Gertrude A sten SD Whol Credit Men's Assn rNatl City
" Wm F (Ione) right of way solr Gas Co h 5416 Collier av
Garbian Misak T (Mary) rug clnr 3622 El Cajon blvd
Garboni Virginia J clk Mercy Hosp r4257 Menlo
Garbrick Miriam D Mrs CS pract 625 Bway R932 r700 Ash
Garbutt Lewis J (Rose) mgr Colonial Hotel h 1908 5th av
Garby Lonie R Mrs br mgr Mrs Leona Williams r2941 4th av
Garcia Albt A (Jean) mech h4502 Euclid av
" Alf (Gail) lab h3522 Andrews
" Alf lab r1605 Kearney av
" Alf V (Lena) fishermn h4450 Point Loma av
" Amada Mrs h1518 Market
" Andw (Sophia) driver h1848 Commercial
" Antonia (wid Enrique) h4462 38th
" Aurelia M (wid L J) h1648 State
" Aurelio (Adelina) lab h1766 Logan av
" Batista (May) fishermn h1360 Rosecrans
" Beatrice B fctywkr r21 18th
" Betty r509 12th av
" Carillo L (Helen) USN h2455 K
" Cesareo chancellor Mexican Consulate
" Domingo (Josephina) lab h3232 National av
" Elena Mrs r1735 National av
" Fanny maid 4276 Cleveland av
" Felipe L (Guadalupe) plstr h2755 Logan av
" Felix lab r2943 Sunset blvd
" Filiberta V (wid Manuel) h122 S 20th
" Firmo M lab r21 18th
" Frank (Maria) h3141 Clay av
" Frank emp Pickwick Hotel r1632 Cal
" Frank mech r1518 Market
" Frank L (Lena) slsmn h418 Dewey
" Fred G (Mary) prsmn Nathan Strickman r 3460 Main
" Garino lab h2 S 19th
" Geo slsmn Bert Strauss r1339 G
" Graciela G r1170 23d
" Henry lab r3212 Newton av
" Herminio (Esther) h3772 Ray
" Isabel (wid Asuncion) h810 Sigsbee
" Jas C (Vellah M) clk ABCo h3992 Florida
" Jesus (Catalina) lab h2002 Irving av
" Jesus L (Jesus) restrwkr Harvey's Eat Shop h349 13th
" Joe S writer r745 14th
" John (Melquiades) lab h3042 Jefferson
" John J (Bianche) fishermn r1109 Bway
" John R emp Walker's r33 24th
" Jose (Aurelia) h1617 Kearney av
" Jose (Arlinda) cnrywkr h2430 Cal
" Jose clk El Rancho Grande Cafe
" Jose (Lupe S) lab h1846 Julian av
" Jos (Elveria) cnrywkr h3077 Martin av

SCHIEFER & SONS
Est. 1900
Designers and Manufacturers
★
SHOW CASES AND FIXTURES
★
REFRIGERATORS
★
100 HOOVER
National City
PHONE MAIN 4003

STEWART C. KENDALL
GENERAL INSURANCE
S. Howard Minor, Jr.
Solicitor
James L. Harris
Solicitor
346
SPRECKELS THEATRE BLDG.
121 Broadway
Telephone
Franklin 4171

THE BACH COMPANY✓

INSURANCE • REAL ESTATE • BONDS • LOANS

5% Money for Building or Refinancing
PHONE MAIN 2165

610 ELECTRIC BLDG., 861 SIXTH AV.



PIONEER
TYPESETTING
COMPANY

L M
I O
N N
O O
T T
Y Y
P P
E E

COMPOSITION

859
Second Av.

GARCIA
" Jos (Louisa) lab City Junk Co h602 W Date
" Jos lab r1830 Logan av
" Jos restrwkr Harvey's Eat Shop r2416 Cal
" Jos T (Louise) lab h20 S 20th
" Jos W (Mary C) servmn SR&Co h2106 Irving
" Josephine r1518 Market
" Josephine r20 S 20th
" Josephine (wid Ignacius) h532 18th
" Juan formn VPCorp
" Larry V (Pearl) pkr h1032 Dewey
" Laura (wid Mardonio) h1339 G
" Lawrence (Felista) gdnr h530 16th
" Leonard clk J J Freeman r3042 Jefferson
" Lillian r46 Woodman
" Loretto (Mary) fishctr h804 Union
" Louis (Gracia) mech h rear 1812 National av
" Luiz Z lndywkr BCLSCo r810 Sigsbee
" Lupe lndywkr BCLSCo
" Marcelina Mrs h622½ 11th av
" Maria sten r1518 Market
" Mariano h2871 Logan av
" Marie (wid Timothy) h2943 Sunset blvd
" Marie R Mrs h21 18th
" Martina facaywkr r3232 National av
" Mary Mrs r rear 631 14th
" Matias (Carmen) h2941 Sunset blvd
" Mercedes Mrs h1110 Beardsley
" Miguel T (Elena) welder SDERy h25 18th
" Mike K emp Walker's r25 18th
" Minnie J emp Peerless Lndy r2106 Irving av
" Moreno acct KWCo r532 18th
" Natividad r2943 Sunset blvd
" Oscar r1605 Kearney av
" Peter h1668 Naticnal av
" Phillip h rear 1731 Newton av
" Ralph blksmith r602 W Date
" Ramon (Jennie) cnrywkr h2941 Cal
" Ramon (Mary) lab h614 11th av
" Ramon Z (Ruth) emp Peerless Lndy h rear 242 11th av
" Ramona r2755 Logan av
" Robt (Eva) fish inspr h1170 23d
" Rosa (wid Manuel) h1605 Kearney av
" Rudolfo r2837 Franklin av
" Salome (wid John) h33 24th
" Salvador (Maria) h1623 National av
" Salvador L (Anna M) bkpr P S Rask h347 Langley
" Salvadore (Frances) slsmn Burt's Shoe Store r52 17th
" Saml (Susanna) h330 10th av
" Saml (Gloria) lab h3140 Logan av
" Susano (wid Celestino) h2410 Moore
" Tony (Amelia) h3212 Newton av
" Tony (Carolina) gro 2715 San Diego av
" Tony jr lab r3212 Newton av
" Wm R driver Benbough & Duggan r2106 Irving av
Garciano Domingo (Adele) lab h1607 Kearney av
Gard Wm E (Betty) USN r1010 15th
Gardea Aida I maid Mercy Hosp r2337 Irving
Gardella Henry (May) cbtmkr h643 19th
Garden Court Mrs T M Clayton mgr 1726 Meade
" Court Apartments Mrs D A Moynihan mgr 2417-31 5th av
" Supply Co (L V Price) 3845 Richmond
Gardener Buster (Ruby) pntr h3711 Chamoune
" Maude Mrs r3711 Chamoune av
Gardensier Hazel tel opr Doctors Serv Bureau r1854 1st av
Gardiner Danl R (Pauline B) USN h4212 Georgia
" Fannie F (wid J H) h1929 State
" Geo baker h1128 G
" Helen L tchr Pub Sch r2112 Garnet
" Henry C (Jeanette) lawyer 235 Bway R309 h2112 Garnet
" Jos C (Mary) h3154 L
" Leni L r2112 Garnet
" Richd L (Joan) metalsmith NAS r236 Felix
Gardinier Harvey r1241 Front
Gardiol Louis W hlpr NAS r1334 1st av
Gardipee W W (Helen) r2065 Union
Gardner A Floyd (Louise R) USN h1932 La Jolla blvd
" Albt sta atdt Roy Weber rNorth Island
" Albt F (Louise) h3212 James
" Alma S social wkr Co Hosp h4435 Saratoga av
" Ardrie r509 12th av
" Chas L mach Cons Aircraft Corp r2551 A
" Clarence A emp NAS rOtrs N F Naval Air Sta
" Dale L archt r2714 Azalea dr
" Donald S (Gertrude H) v-pres-treas Carter Gardner & Co h3786 1st av
" Earl H (Planchon & Gardner) rLa Mesa
" Edwin J (Edna) br mgr Safeway h2110 Sunset Cliffs blvd
" Edwin R (Ava E) printer 3780 30th h4050 Mississippi

GARDNER
" Elgin D (Harriette) emp Cons Aircraft Corp h4858 Polk av
" Ella (wid Cornelius) h4044 Marlborough av
" Elva S sten r345 Milbrae
" Evelyn M (wid V L) emp PO h321 S 37th
" Fancis H (Norma Y) USN h3759 Pioneer pl
" G C USN h3175 Lincoln av
" Geo clk Isadore Goldberg
" Geo H h4609 Hawley blvd
" Geo S (Ethel) whsmn Squires-Belt Material Co h3166 Howard av
" Geo W (Antoinette) slsmn h3103 Ibsen
" Gerald F clk Piggly Wiggly r1446 29th
" Gladys P with Marston Co r4576 Hamilton
" Glenn (Harriet) USN h3476 Orange av
" H F r636 C
" Harriet Mrs smstrs h1910 C
" Harry F (Eliz) h4156 Bedford dr
" Hattie Mrs r4273 Highland av
" Henry (Etta) electn h3329 Adams av
" Howard R (Gladys) credit mgr KWCo h4576 Hamilton
" I Helen sten County Dist Attorney r2432 E
" J W jr plmbr W-MCo rNatl City
" Jack A (Ella) dep clk Municipal Court h2916 Bayside walk
" John J (Eliz) h3204 Dalbergia
" John W (Emma) h4160 Swift av
" John W slsmn W-MCo rNatl City
" Jos C pres Regent Gown Shop Ltd r140 W Bway
" Louise F (wid A H) h595 San Antonio
" M Theresa (wid Horace) h4550 Massachusetts
" Margt E (wid W M) h4495 Highland av
" Mary J asst cash PICo r1441 Madison av
" Minnie R (wid H A) r4721 Wilson av
" Nancy E (wid J M) r4435 Saratoga av
" Ned (Winifred) USN r737 21st
" Ned A USN h756 17th
" Nellie Mrs h3134 Herman av
" Nellie J r3166 Howard av
" Noval G bkpr SO&MCo r345 Milbrae
" R L slsmn Ernest Friedrick r3616 Clark
" Rebecca nurse h3848 5th av
" Robt auto lndy 2400 5th av h2854 Albatross
" Robt D (Marjorie J) with RACo h1922 Howard av
" Robt G (Clara) r1918 Bway
" Robt J (Eliz) plant supt WMSCo h345 Milbrae
" Robt T (Edith C) optom 967 5th av h1441 Madison av
" Rosell I (Aubert L) radio techn h2689 L
" Roy L (Leonore) slsmn h3616 Park blvd
" Stanley W (Virginia) h3357 J
" Steph (Sarah) h2804 India
" Steph jr with Cons Aircraft Corp r3669 Park blvd
" Virginia slswn h1446c B
" Wayne B (Isobel) acct Co Bd of Educ h4444 Arch
" Will D (San Diego Skating Palace) rNatl City
" Wm F (Mary) h3443 Elliott
" Wm H (Kath) USN h3511 Park blvd
Garetson Rose M (wid R L) music tchr 4961 E Mountain View dr
Garfield Anna (wid John) h3711 41st
" Frank J emp Cons Aircraft Corp r3711 41st
" Jos (Kristine O) landscape gdnr h4172 49th
" Mabelle F h2516 A
" Mansel D (Josephine) slsmn Arden Farms h4622 Boundary
" Monte (Mary) bartndr Sherman Haynes h 3860 Pringle
" School 4487 Oregon
" Thos (Emma) carp h4002 34th
" Tony (Martha) emp Cons Aircraft Corp h3729 41st
" Wade (Mary D) lawyer 1007 5th av R721 r La Mesa
Garforth Leola h246 Cedar
Garibay Albt (Cath) lab h4348 Wilson av
" Henry (Severa) h138 31st
Gariepy Jos A (Jean) shirtmkr h2119 Moore
Garl Verna slswn r756 3d av
Garland Alice (wid W H) h4293 Menlo av
" Chas P (Eliz E) carrier PO h2232 Commonwealth av
" Chas P lab Bd Pub Wks r536 Bancroft
" Esther Mrs prsr Mrs M L McCune
" Frances B sec Garland & Nordeen h3802 Centre
" Frances M Mrs r546 Hawthorn
" Geo G (Vista) h3823 Wightman
" H r431 Olive
" Jack M sta atdt r546 Hawthorn
" Marvel M clk Kay Jwlry Co r3109 National av

FENTON MATERIAL CO.

ROCK, SAND, CEMENT, STEEL AND BUILDING MATERIAL • PHONE FR. 6224

GARLAND
" Michl (Alice) USN h2704 Gregory
" R Hastings (Lois) (Garland & Nordeen) h 3607 Louisiana
" Ralph H (Marvel) bkpr Todd's h3109 National
" Robt E emp SCTCo r1052 Lincoln av
" Veronica Mrs r4261 45th
" & Nordeen (R H Garland Nicanor Nordeen) ins 530 Bway R213
Garlock Richd hlpr SCTCo r1604 7th av
" Thos S (Beulah) h4541 Idaho
Garlow Albt W USN r2865 Meade av
" Everett H stock kpr Gas Co h2865 Meade av
" Iva Mrs r2865 Meade av
Garmon Benford D (Louise C) used cars 1240 Univ av h1242 do
Garmston John J (Eleanore) USN h3815 Marlborough av
Garner Amos (Edna) jan SBCo r3951 Gamma
" Andw T (Bessie M) clk h2120 Polk av
" Anna Mrs h847 B
" Carl A (Mabel) h4659 North av
" Caryl E with Marston Co r3011½ 30th
" Charmaine r1218 15th
" D H (Marie) USN h2047 Market
" Donald H (Caryl) caddy mstr City Park Dept h3011½ 30th
" Douglas H (Marie H) USN h2419b Market
" Edmund B (Grace) h2619 B
" Elias W (Madelon) emp Balboa Theatre h 3712 Georgia
" Ethel (wid H P) r4102 Logan av
" Ethel (wid Hunter) r4102 National av
" Eug L slsmn r3746 40th
" Floyd (Doris) USN r737 21st
" Fluella (wid R F) bkpr Auto Gear & Supply Co h3746 40th
" Fred A (Dollie M) h4147 Menlo av
" Gertrude (wid P A) h2509 L
" J V r423 West F
" Jackson L (Aileen) USMC h3629 Columbia
" Jas H (Rose P) USN h2867 J
" Jas J barber h2954 Clay av
" John L (Josephine B) clk Newton & Barker h3781 Ibis
" L M USN r1027 15th
" Lee A (Mary) h2005 Ebers
" Loris A (Wava) baker SBCo h3814 Acacia
" Louise maid Hotel Yale
" Marjorie (wid W T) r4288 47th
" Muriel Mrs r425 32d
" Robt H (Edith) h3322 39th
" Sarah A Mrs r327 S 29th
" Wayne A (Mary) inspr SACo h4035 46th
" Wm R (Elaine) USN h3346 33d
Garnett A S r524 W Bway
" Cecil C (Sadie) h4358 Ethan Allen av
" Ernest E (Kath) gro 4225 Park blvd h3052 Thorn
" Geo F (Lillian) clk New Plaza Hotel r1167 Union
" Kenneth E electn Gas Co h4043 Utah
" Lorraine sten CWD r3052 Thorn
Garnier Vaya (wid H L) r407 Los Alamos dr
Garot Otto (Bladys A) USN h2467 L
Garoutte Bernard C (Ann) carp h4306 El Cajon blvd
Garra David A (Lizzie) mech h1280 Essex
" Marie W r4618 Kansas
" Wm V (Evelyn M) with E F Hutton & Co h2904 Meade av
" Winifred (wid E W) nurse h4618 Kansas
Garrard Leonard (Bernice) h3019 Logan av
Garren Alf L (Inez M) slsmn DM h3804 Euclid
" Max E (Marie) USN h3024 Fir
Garret Philip welder r2068 Front
Garretson C W batterymn FAS&SS r105 West F
Garrett Ambrose P gdnr r2905 Balboa av
" Anita R Mrs clk Mrs G S Keenan r2225 Cliff
" Barbara M sten Mark Hanna r2225 Cliff
" Bertie G (wid W H) (Garrett & Johnson) r3420 29th
" Burrell H (Nadine) h4646 34th
" Cara M music tchr 2928 Madison av
" Carl D shoe shiner 619 12th av r9 19th
" Cecil E (Wilma M) mech Reg Stalmer h1241 Lincoln av
" Chas E emp Cons Aircraft Corp r121 Brookes
" Chester A clk h1227 28th
" David lab r1877 Moore
" Dolarise clk r4596 Imperial av
" Donald L (Clara) clk Cons Aircraft Corp h 125 Brookes av
" Emerson O aud Ace Van & Stge Co rLa Mesa
" Fred K (Edith B) formn Gas Co h1620 Monroe av
" Geo A h1533 8th av
" Geo C (Jennie) USN h3066 El Cajon blvd
" Geo S h4792 Wightman

GARRETT
" Guy C (Mabyn) radios 3285 Adams av h4668 E Talmadge dr
" Henry E h3347 India
" Irie lndywkr KLS r1817 Moore
" Jack r206 Market
" Jack hlpr NAS r2957 4th av
" Jas C porter Sherman Haynes h45 17th
" John L (Lillian) emp HLBCo h4596 Imperial
" John S (Helen) USN h2562 Commercial
" Jos L (Dessie) USN r1244 47th
" Jos R (Frances) USN h2651 Logan av
" Lawrence USN r4076 Centre
" Lee L (Eleanor S) USN h3420 Dwight
" Loretta (wid H S) h4054 Centre
" Mae r4635 36th
" Mary Mrs sec P A Whitacre rChula Vista
" Mary C clk MW&Co r4087 Ingalls
" May (wid W B) mgr Toluca Apts h2957 4th av
" Mildred clk r747 10th av
" Nadine sten W-MCo r4646 34th
" Nita (wid Geo) r2225 Cliff
" Orestes M (Edna) h3319 Juniper
" Oscar H (May) (Toluca Apts) h3605 4th av
" Paul law clk Morris Binnard r1015 12th
" Ruth W Mrs h3561 Dalbergia
" Texas (June) USN h930 21st
" Thos G with RACo r4668 E Talmadge dr
" Thos P asst supt Gas Co h4087 Ingalls
" Thompson G (Wilda) gro 3609 4th av h3811 8th av
" Tommie R r1227 28th
" Violet Mrs r3584 Wright
" Wm R USN Escondido
" & Johnson (Mrs B G Garrett Mrs D B Johnson) beauty shop 3911 30th
Garrettson Geo A (Belle) electn h4120 Eagle
" Jane r4120 Eagle
" Investment Co F J Belcher jr pres 2661 L
Garrick Albt H (Rowena) h4991 63d
" Jas M h3303 Fairmount av
" Janet (wid Adolph) h812 Liverpool ct
Garrido Teresa (wid A C) r621 18th
Carrigues Clarence S (Erla) labtry techn J C Campbell Dentists h4111 Highland av
" Wm (Aleta) mach NAS h4770 Norma dr
Garris Henry J (Regina B) asst mgr Fox Cal Theatre h1557 10th av
Garrison Barbara E (Bab's Salon de Beaute) h 4660 Niagara av
" Clarence W (Georgia M) baker h1049 Lincoln
" Clyde D (Ethel M) h4833 Marlborough dr
" David B (Ruth) USN h129 S 28th
" David S (Violet) gas sta 2602 Main h2608 do
" Harry B h1454 A
" Lee A (Maude S) h3164 Ocean View blvd
" Lee G sta atdt D S Garrison r2608 Main

GARRISON LE ROY E (Norma G) Sales Mgr W P Fuller & Co, h4462 39th
" Lloyd E (Ada) slsmn h930 Ash
" Lucile V typist Safeway r2545 A
" Paul lab r562 4th av
" Sadie Mrs h1016 Essex
" Shirley J r4611 Georgia
Garriss Gladys Mrs reporter Merchants Credit Assn h2965 A
Garrity Richd W (Evelyn B) USN h4845 Alder pl
Garside Claude (Anna) carp h114 E Arbor dr
Garten Ruth nurse Co Hosp
Gartin Eliz Mrs tel opr Gray Cary Ames & Driscoll r1331 4th
Gartland Dorothy Mrs r536 5th av
Gartner Frank J inspr Gas Co r2020 Kearney av
" Lila M h2020 Kearney av
" Michl M (Florence) clk Patten-Blinn Lbr Co h3643 Mississippi
" Zola E Mrs sten City Harbor Dept h4246 Van Dyke av

GARTON CHESLEY W (Jewel R) Asst Mgr Installment Finance Dept, Security Trust & Savings Bank of San Diego, rChula Vista
Garty Frank (Ruth) driver J S Schirm Co r730 Yarmouth ct
Garver Bertie (wid R C) r4780 Mansfield av
Garvey Clayton B (Nellie) USN h2470 San Diego av
" Edith R Mrs h3591 1st av
Garvin Frank W (Edith W) h1422 Puterbaugh
" W Noel (Jeannette) ins agt h4911 Narragansett av
" Wright N (May H) h4038 Illinois
Garwood Donald R garagemn r4129 Fairmount
" Manley A (Hazel) custodian Pub Sch h4129 Fairmount av
Gary Carroll W (Hope) slsmn h1555 8th av
" Fay F r2296 Julian av
" Geo pntr r2651 Island av
" Hoy H h2296 Julian av
" Ressa Mrs r2296 Julian av

Buick

ROBERT D. MAXWELL CO.

STATE AND BROADWAY

TEL. MAIN 5011

Buick

UNIVERSITY MOTORS
Ford Mercury 8 Lincoln Zephyr V-12
TELEPHONE JACKSON 3141 • 1276 UNIVERSITY AVE.

GUITAR INSTRUCTION
HAWAIIAN
SPANISH

FOREST SKAGGS
UKELELE
THEARLE MUSIC STUDIOS Inc.
640 Broadway
See page 57 Yellow Section
Tel. MAIN 4122
RES. F. 1155

H·L· BENBOUGH CO.
COMPLETE HOME FURNISHINGS
B St. at Fourth Av.
M.5131

Garza Frank lab h2946 Commercial
Garzarella Frank W (Yolanda) USMC h4065½ Brighton av
GAS COMPANY (See San Diego Consolidated Gas & Electric Co)
Gasaway Claude K prsr Healey Co h1311½ 17th
Gaschk Milton (Julia) USN h3645 7th av
Gascoigne Marion Mrs h3129 5th av
" Thos G hlpr NAS r803 Jamaica ct
Gascon Marcelo C busmn Mercy Hosp r4094 Hillcrest dr
" Peter (Agnes) gdnr h4403 Florida
" Theoxilio C busmn Mercy Hosp r4094 Hillcrest dr
Gasele Carey (Myrtle) USN h4618 Cherokee av
Gasford Glenn (Gladys) restr 3650 El Cajon blvd rLa Mesa
Gaskey Blanche r3891 Superba
" Jos (Lucia E) feed 3306 National av h3891 Superba
Gaskill Mary E (wid H L) h3018 State
Gaskin Arth W (Jessie) sign pntr h3727 Park blvd
Gaskins Ernest sta atdt L J Long r540 W Laurel
" Martha E ofc nurse T F Patton r2832 Upas
" Paul E (Martha) h2832 Upas
Gasoway Robt r961 4th av
Gaspar Leo (Teresa) driver h3601 Park blvd
Gasper Fred mech r3730 8th av
Gasser Cath Mrs h2425 Market
Gast Byron clk J A Robbins r4560 Park blvd
" Myron (Marianne) baker h4560 Park blvd
Gastaneda Juan (Rosalie) lab h1620 Cal
Gastellum Geo USN r4567 Texas
" Ralph Y (Evelyn G) ironwkr h2253 Seaside
Gastelum Maria r1042 Beardsley
" Michl A lab h1760 National av
Gastie R C rancher h6195 Federal blvd
Gastil Frances D Mrs tchr Pub Sch r rt 1 bx 108
" Geo W h219 22d
Gastilum Dario (Isabelle) factywkr h28 17th
Gaston Alpheus N (Lena) carp h2925 National
" Andw D (Hattie) clk SD Lbr Co h3222 Boston av
" Edna Mrs beauty opr O C Williams r5925 Vale way
" Edw constrwkr r2925 National av
" Jas h3105 National av
" Jessie Mrs wkr Boys & Girls Aid Society r 3727 Park blvd
" Norton artist r2925 National av
" Saml R barber A W Berry r5925 Vale way
Gatchell Clyde M (Lillian) with RACo h4654 Muir av
Gatecliff Geo (Caroline) clk h1027 33d
Gates Allee clk UTI&TCo r2922 5th av
" Archie E r1516 Vine
" Barbara A r1516 Vine
" Bruce E slsmn UOCo rBostonia
" Carrie M (wid W H) h201 Cedar
" Elisha A (Eulalia) linemn SCTCo h3666 Arnold av
" Elmer A (Kath) lab h2065 Irving av
" Emilie R r4142 41st
" Erwin G (Henrietta M) notions 226 W Washn h3956 1st av
" Fannie E (wid F L) h4244 Campus av
" Fredk sta atdt h4151 35th
" Fredk J h4151 35th
" Geo h1510 W Upas
" Geo E (Flora E) h4629 Bancroft
" Henry G (Frances R) USNR h4193 30th
" Hotel (Mrs Lola Clarey) 1036 3d av
" Jack F bottler ABCo r1442 4th av
" Jas A (Una) fctywkr Mead Johnson & Co h3546 Poe
" Jas C (Esther) pntr PBASMW h4121 Marlborough av
" Janet W Mrs ofc sec Aetna Life Ins Co h 3671 Wightman
" John A (Margie) slsmn SR&Co h4335 33d
" John B (Anona) lndy 3251 L h4855 Wightman
" Julia B (wid H T) h4142 41st
" Kath H (wid H M) h2334 2d av
" Kathryn H librn-editor Gas Co r2334 2d av
" Leo (Helena) h4220 Meade av
" Louis R (Marie S) h6530 Scimitar dr
" Martha E Mrs (wid H E) r3540 Union
" Nadine stdt KELSEY-JENNEY COMMERCIAL COLLEGE r4529 35th
" Norman r328 S 38th
GATES PERRY E (Ovidia) Public Accountant and Auditor, 20-21 Sefton Bldg, 440 C, Tel Franklin 5375, Res Tel Jackson 2878, h 1516 Vine
" Rita R clk S H Kress & Co r4193 30th
" Robt (Estela) lab h1748½ National av
GATES
" Robt L (Nadine) servmn City Chev Co h 4529 35th
" Roy M carrier PO rLa Mesa
" Ruth E slswn LCCo r3671 Wightman
" Ruth R r4193 30th
" Stanley fishermn r1240 C
" Wm G (Ruth) USN h4323 Cleveland av
Gatewood Carrie (wid Geo) h2941 Imperial av
" Charlotte P Mrs h3551 Albatross
" Georgia Mrs h4292 Lantana dr
Gathright Jas E (Ava H) h843 27th
" John W r1515 Front
Gatland Jos H (Susan) whsmn J S Schirm Co h4849 Lantana dr
Gatlin Alex W (Gladyce) h2873 Commercial
" Amelia (wid F H) sten r1252 Cleveland av
" Danl lab r3012 Clay av
" Henry G (Nancy) USN h2206 6th av
" Lucy r2873 Commercial
Gatrell Fannie L Mrs mgr Windsor Court r1724 Meade av
" Jas W (Fannie L) (Windsor Court) h1724 Meade av
Gatson Russel (Edna) barber h5925 Vale way
Gattiker Mae (wid C R) h2219 Monroe av
Gatts Alice D (wid D W) r3627 Jennings
Gaty Clinton r3619 7th av
Gatzemeyer Barbara (wid J T) r4577 50th
Gauch Wm clk California Hotel r553 5th av
Gauchman Max r1534 3d av
" Mollie (wid Maurice) women's clo 809 5th av h1534 3d av
Gaudreau Ernest N (Willamae) radio mech G S Hampson h3428 Texas
" Eug J drftsmn Cons Aircraft Corp r4395 32d
" Eug L (Florence) h4395 32d
" Irene h4285 Boundary
Gaugh Sterling (Lola) USN h1517 1st av
Gaughen Cath B Mrs soc wkr Co Hosp h4046 3d
" David R (Opal) driver ESDCo h3876 42d
" Eleanor M clk WMSCo r406 3d av
" J Paul bkpr US Natl Bank r3860 41st
" Jas B jr sten Co Sealer of Weights and Measures r4046 3d av
" Margt E sten NSD r4171 Ingalls
" Paul (Margt) checker Cons Aircraft Corp h4171 Ingalls
" Richd emp Cons Aircraft Corp r3860 41st
" Robt E (Lillian H) slsmn Glendon H Conklin h3860 41st
" Robt E jr (Ann L) acct ST&SBank h4024 Hamilton
" Russell emp Cons Aircraft Corp r3860 41st
Gaughy Jas P clo clnr h4606 Terrace dr
Gaul Edw W (Reba) (Gaul & Cathcart) h364 Bancroft
" Mary Mrs r912 8th av
" & Cathcart (E W Gaul J A Cathcart) gro 1947 30th
Gault Belle W (wid W S) r3560 Wightman
" Clarence G (Bessie) slsmn GSS h3560 Wightman
" Frances nurse Co Hosp
" Frank L (Tena) slsmn h3468 Copley av
" Harry C (Mary L) mgr R V Menifee h3578 Crown Point dr
" Marie beauty opr Mrs Nora Hildebrand r 4383 40th
" Robt K sta atdt L E Blomstrom r3767 Villa ter
" W P r825½ 5th av
" Walter W (Gertrude) wtchmn KLS h3767 Villa ter
" Walter W jr r3767 Villa ter
" Wm (Marie) chauf h4383 40th
" Wm H (Eliz) h4744 Marlborough dr
Gaumer Albt USN h3223 Main
Gaumont W J (Barbara) h563 22d
Gaupp Gladys N Mrs mgr Mrs M A Nichols
Gaura Jos (Therese L) USN h2239½ J
Gauss Albt L (Martha) h2324 Montclair av
" Florence clk r2324 Montclair av
" Theo W (Gladys O) with Hope & Co h3610 Plumosa dr
" Theo W r3610 Plumosa dr
" Wm E fctywkr Knox Food Co r2324 Montclair av
Gaut Edw A pharm Quinn's Drug Store h4077 34th
Gauthier Eug E (Jacky L) USN h4182 Dwight
" Peter L (Madora) USN h4235 42d
" Plooma P maid Mercy Hosp r4060 Hillcrest dr
Gautreaux Jos B (Margt) with AM Natl Ins Co r3518 Arizona
Gavair Jas bartndr r1545 2d av
Gavan Thos (Margt) h635 W Ivy

REVEL MILLER & CO.
Phone Franklin 4557
Investment Securities
C. L. COTANT 633 Bank of America Bldg.

Gaver John W (Virgilia) slsmn W H Hermes h935 Bway
Gavett Annette r4873 Bancroft
" Florence r734 19th
" Jack S photog 837 4th av h2690 F
" Jack S (Annette) shtmtlwkr SACo r2690 F
Gavigan Eug M (Hazel) USN h3811 Villa ter
Gaviglio Peter (Norma) USN h4617 34th
Gavin A Morgan (Dorothy) restr 4266 Univ av
" Jas lab r542 S 33d
" John (Emma) writer h548 S 33d
GAVIN P W CO, P W Gavin Owner, Auto Accessories Wholesale and Retail, 230 West B, Tel Franklin 2131
" Patk (Yvonne) slhmn h824 Island ct
" Perry W (Laura A) (P W Gavin Co) h614 San Fernando
" R P slsmn Armour & Co r824 Island ct
" Wm B (Freda) lab Patten-Blinn Lbr Co h1340 3d av
" Wm P (Margt) formn Cudahy's h3959 Falcon
Gavotto Carl B (Mary) slsmn Am Products h 3924 Centre
" Charlotte M (wid Sebastiano) h3930 Centre
Gay Chas (Lena) h2865 Lincoln av
" Earl H (Corva A) eng SDFD h4517 Oregon
" Frances E Mrs smstrs r1248 5th av
" Fred M (Ruth E) clk SD&AERy h4322 Van Dyke av
" G Eug r2260 Front
" Hing lndy 539 5th av
" Homer A (Edna) USN h3035 A
" Jas D (Olive) USMC h4829 Pescadero av
" Jas K jwlr J Jessop & Sons r4342 Wilson av
" Jesse B (Kath K) h641 San Gorgonio
" John H Building 919 4th av
" Rowe A (Ora) chiropractor 4329 33d
" Ruth (wid Seth) cnrywkr h3719 Marlborough
" Susan h4039 Harney
" Theo T USN h4811 67th
" Travis R chauf r4329 33d
" Wm D jr (Viola M) tchr Pub Sch h4596 44th
" Wm F (Lulu K) h2746 Univ av
" Winston W (Minnie) bldg servmn SCTCo h 3206 Filbert
Gaydon John L r423 West F
Gaye Hugh (Grace) h4180 Sycamore dr
Gayer Clarence W (Mildred) tmkpr SACo r 4235 Menlo av
" Geo musician r701 7th av
" Wayne (Mildred) h4235 Menlo av
Gaylord Apartments (Mrs D M Martin) 3438 6th
" Chas E br mgr Safeway rLa Mesa
" Chas E letter shop 625 Bway R708 rLa Mesa
" Jeannette R Mrs pub sten 625 Bway R708 rLa Mesa
" Laura C (wid C L) h412½ Univ av
" Philip B (Jeanne) instr mkr NAS h2427 3d av
GAYNES ARTHUR F (Lillian) V-Pres Lion Clothing Co, r Box 213, La Mesa
Gaynor Edw E (Ellen C) USN h4268½ Campus av
" Edw M (Emma H) gro 1567 5th av
" Lawrence J (Mabel) USN h4149 Cleveland av
" Lena P Mrs slswn FWWCo r3315 Myrtle
" Leon F clk Naval Hosp r4661 Louisiana
" Mary E sten r1567 5th av
Gayton Albt D (Elda) police SDPD h4460 50th
" Geo D (May) billiards 3045 Univ av h3940 Utah
" Harold (Sylvia) carrier PO h4379 Swift av
" Jas M (Ethelyn) lab h419 S 29th
" John H (Edith H) carrier PO h751 24th
" Lorraine stdt KELSEY-JENNEY COMMERCIAL COLLEGE r4379 Swift av
" Mary (wid Geo) r4502 Texas
Gazda John M (Evelyn) emp Cons Aircraft Corp h507 Cedar
GAZLAY FRANK A (Florence N) Lawyer, 1004 San Diego Trust & Savings Bldg, 530 Broadway, Tel Franklin 6138, h3043 4th Av, Tel Jackson 2337
" M Elaine (wid F M) h208 W Kalmia
" Wadham (Frances) pres San Diego Hdw Co h3429 Zola
Gaznos Steph J h2570 J
Gazofski Mary emp ODCo r319 Plaza
GAZOSA BEVERAGE CO INC, Frank Alessio Pres-Genl Mgr, Teresa Valle V-Pres, Elmer H Valle Sec-Treas, Mfrs Gazosa Soda Water, Pepsi-Cola, Clicquot Club Ginger Ale, Distributors Rainier Beer, 313 5th Av, Tel Main 9181
Geanoulis Louis G (Eugenia) liquors 843 Bway restr 841 do h1611 28th
Gearhart Eva L (wid J W) h3878 Cherokee av
" Wilbur F chiropractor 1895 Ebers
Gearing Alice r1036 3d av
" Wallace lab r825½ 5th av
Gearnflow Howard C driver YCCo r716 F
" Jean Mrs r3847 1st av
Geary Susan h1809 Univ av
" Thos pntr h4019f Van Dyke av
Geaslin Jos N (Monte) clo clnr 927 Univ av
Gebelin Albt L (Betty) USN h3160 Ivy
Gebert Aug (Laura) concretewkr h4223 Copeland av
" Chas carp r818 A
" Herbt L (Thelma) USN h3671 Beta
" Marion M (Laura) concrete contr 6801 Mohawk
" Paul J (Lela) cementwkr r4374 Copeland av
" Wm (Hulda) carp h4153 Wilson av
Gebey Carl pntr r rear 745 14th
Gebhardt Amand (Mary) r1026 S 31st
Gebing Walter h2030 State
Gebser Henry W (Emma E) h4956 Saratoga av
" Paul E deckhand S&CBCo r4956 Saratoga av
Geck Albt H (Alma M) USN h154 46th
" Aug J (Emma C) dairywkr H E Knox h150 46th
" Emma (wid Peter) r150 46th
" Harry E baker r150 46th
" Leonard W mech GBCo r150 46th
Geckle W P h2035 Bway
Geddes Claude R (Sarah) clk ABCo h1537 30th
" Frances M Mrs artist 2745 San Diego av
" Gerald G (Alice) teller FNT&SBank h4628 Esther
" Lewis J (Frances M) photog 2745 San Diego
" Lou W (wid W R) h4035 Centre
" Mabel F (wid R C) h3717 Crestwood pl
Geddis Andw (Anna L) h1412 Lincoln av
" Francys clk G B Irwin r2536 K
" Grace G Mrs tchr Pub Sch r3405 Olive
" H Irene copy holder U-TPCo r2536 K
" Jos (Grace) asst cook Co Hosp h2536 K
" Jos L jr carrier PO r2536 K
" Terence B prin Jackson Sch h3405 Olive
Gee Alf M (Eileen) guard h2118 Union
" Fred A skatemn San Diego Skating Palace rNatl City
" Orrin J (Ella A) h4060 Centre
Geelan Antoinette Mrs slswn Benson's Inc r356 Douglas
" Donald formn System SD Exp h356 Douglas
" J Wm (Anne) driver h3215 Granada av
Geen Annie T (wid Wm) h1063 20th
Geer Albt r1571 4th av
" Byron H clk R C Dent r3257 Dwight
" Chas aero mech r3936 4th av
" Frank B h4420 Mentone
" Harry J (Melrose) h3257 Dwight
" Leland S (Mildred A) dept mgr BV&SCo h4189 Utah
" Morton L police SDPD h3924b Hamilton
" Ruth V Mrs h3134 Haller
Geerdes Lloyd R (Lorraine M) with Am Natl Ins Co h3973 Texas
Geerken Emma A (wid Geo) r2956 Juniper
Geery Edwin B asst sta mgr UAL h2634 Lincoln
Geeslin Earl W (Pollie L) gro 2835 Univ av h3994 Kansas
Geffe Chas (Clara B) (American Foundry) h4329 Illinois
" Kenneth meter tester Gas Co r306 G
" Raymond W asst cash Wilson & Co rNatl City
Gegax Wm R (Edna M) h3043 Juniper
Gehm Emma r4527 Felton
" Rosetta h4527 Felton
Gehrig Corinne Mrs clk O P Cornell r3871 Fairmount av
" Delmar A (Evelyn) h4922½ Cape May av
" Lavera M clk S H Kress & Co r3871 Fairmount av
Gehring Albt A (Cath) h2010 Irving av
" John mech SD Hotel rNatl City
" Kathryn M (wid F A) h2874 A
" Louis H (Maude) rancher h614 Robinson av
" Norman J (Rose) phys 3684 Park blvd
" Paul W slsmn BPS r4918 Dawes
GEHRINGER VERNE O (Dorothy L) County Purchasing Agent, h2010 Beryl
Gehrke Lullus H Mrs h4781 Bancroft
Gehrman Helen Mrs h525 Kalmia
Geiberger Wm J bkpr Young's Mkt Co rLa Mesa
Geidlinger Amanda E (wid Fredk) h4125 1st av
" Esther E opr SCTCo r4125 1st av
" Olive r4125 1st av
Geier Fred W r3144 Granada av
" Jack H clk r3144 Granada av
" Leon R (Jean) photog 1005 Bway h1331 W Penn av
" Roy M (Florence) pntr Bd Pub Wks h3144 Granada av
Geiger Adel Mrs sec SDE r1508 Blaine av
" Albt J (Margaretta B) phys 1029 Sutter


MAIN 2997
J. Wm. Brown
Rollin N. Brown
Optometrists
EST. 1887
EYES EXAMINED BY APPOINTMENT
705-6-7
Bank of America Bldg.
PRESCRIPTIONS FILLED
LENSES DUPLICATED


RICHARD A. MILLS CO.
Graduate Insurance Advisors
INSURANCE ALL FORMS
• Accident & Health
• Automobile
• Misc. Casualty
• Life
• Annuities
SUITE 548-50 SAN DIEGO TRUST & SAVINGS BLDG.
TEL. FRANKLIN 6484

KAY JEWELERS
TEL. M 7125
1026 FIFTH AV.
SAN DIEGO
AMERICA'S LARGEST CREDIT JEWELERS
Visit Our Camera and Radio Departments
IT'S O. K. TO OWE KAY

MERCHANTS CREDIT ASSOCIATION
RETAILERS CREDIT ASSOCIATION
15TH FLOOR SAN DIEGO TRUST & SAVINGS BUILDING
Affiliated with the National Retail Credit Association, National Consumer Credit Reporting Corp. and the Associated Credit Bureaus of California, Inc.
Telephone Franklin 6241
COLLECTIONS — $ — FOR D-E-B-T-S
--CREDIT-- REPORTING
PROMPT ACCURATE SERVICE

GEIGER
" Albt J jr sta eng r1029 Sutter
" Anne B phys 1029 Sutter
" C Edw (Eugenia) seamn r2220 5th av
" Chas T (Adel) reprmn Gas Co h1508 Blaine
" Daisy H (wid Jas) h1148 23d
" Ella Mrs r4076 Centre
" Isaura R Mrs tchr Pub Sch rLa Mesa
" Louis E slsmn MH&ECo r4532 Felton
" Marguerite beauty opr r4532 Felton
" Minnie Mrs r4020 Jackdaw
" Sophie (wid Louis) h4532 Felton
Geilenfeldt Ethel V Mrs h2607 Monroe av
" Henry R carrier PO r3511 30th
" Otto (Mabel) clk PO h4370 Marlborough av
Geiler Jos H metalsmith NAS rCoronado
Geiser Chas W (Fredrike) brewer ABCo h2554 K
Geisinger Wm F bkpr FNT&SBank r1421 Grove
Geisler Jos H (Thelma) USN h4511 30th
" Paul J (Ada L) mldr h3562 40th
Geisner Albt J (Loretta M) USN h1640 3d av
Geisselmann Otto E (Wilhelmina) h4346 Oregon
Geissler Alf E (Dorothy) h4464 Monroe av
" Eug E (Naomi) eng SDFD h4444 Swift av
Geistweit Gertrude P Mrs h2110 Hickory
" Sarah G (wid W G) h3552½ 5th av
" W H jr phys 233 A rm 810 h1795a Titus
Gelazitis Stefan J (Dorothy) h4739 Arizona
Gelfrige Jas A waiter r3959 32d
Gelhaus Benj F (Helen M) h1622 Grove
Gell Chas F (Edna A) USN h3614 Indiana
Gellein Iver (Eldrid) carp h2620 Madison av
" Raymond L r2620 Madison av
Geller Harry (Louise) USN h342 17th
" Saml J (Sarah) emp SD Hotel h3171c Adams
Gellett Theo (Floy) h4459 32d
Gelzer Jos W (Marion D) USN h3703 Meade av
Gemeiner Lillian B (wid C E) h3812 Superior
Gemeinhardt Edith Mrs r5183 67th
" Geo plmbr r2010 30th
Gemmell Belle A (wid R C) h4476 Hortensia
" John T (Mary E) h4633 55th
" Thelma A r4633 55th
Gemunder Agnes (wid Otto) r4576 North av
Genaro Frank J eng Crown Ice Co r3683 5th av
Gende Julie waiter r237 West F
Genders Dean S (Maude C) pntr h3410 41st
" Ida M Mrs r4457 42d
Genealogical Research Vital Records Corp 939 8th
General Auto Service (J D Moran I F Peterson Violet Johnston) used cars 2630 India
" Electric Co H A Cordes br mgr machy mfrs 861 6th av R806
GENERAL ELECTRIC SUPPLY CORP, O G Thompson Mgr, Wholesale Electrical Supplies, 205 W Market, Tel Main 6138
" Exchange Insurance Corp R E Stewart agt 530 Bway R414
GENERAL INSURANCE COMPANY OF AMERICA, Aveldson-Jackson Co Agent, 204 San Diego Trust & Savings Bldg, 530 Broadway, Tel Franklin 7543
GENERAL MOTORS ACCEPTANCE CORPORATION, E C Hedberg Branch Mgr, 414 San Diego Trust & Savings Bldg, 530 Broadway, Tel Franklin 7343
" Paint Corp V A John mgr 202 B
" Petroleum Corp B F Swarbrick mgr office 1302 Crosby gas stas 2101 Adams av and 610 Pacific hway marine plant ft of 7th av
GENERAL TIRE CO OF SAN DIEGO, Formerly Silver Tower Service Inc, D H Fleisch Pres, Mrs L T Chambers Sec-Treas, Distributors The General Tire, 302 B cor 3d, Tel Franklin 6561
GENERAL TIRE THE, General Tire Co of San Diego, Distributors, 302 B cor 3d, Tel Franklin 6561
Generas Edw (Ruth) mech Cons Aircraft Corp h4935 Santa Cruz av
Genesta Carlos lab r2635 B
" Geo fishermn r2635 B
" Geo L (Catalina) h2635 B
" M Elena r2635 B
" Norma r2635 B
Genet Merle M (Cora Jean) slsmn Challenge Cream & Butter Assn r3415 42d
" Ray S (M Eugenia) slsmn h2135 31st
Gennette Albt J (Lillian M) USN h4634 Cherokee
Genone Glen W barber E M Greene r4970½ Marlborough dr
Gentel Roy J bkpr Hollywood Lndy
Gentellali Frank jr h3040 J
" Rose M (Fifth Av Beauty Salon) r3070 Island
Gentilcore Clarence (Mary) mech h2121 Moore
Gentile Leo E (Mildred B) USN h3937 Hamilton
Gentilella Domenico (Inez) lab Gas Co h3070 Island av
" Frank (Marie) street clnr Bd Pub Wks h3086 J
" Frank A (Emilie) driver City Park Dept h3072 Island av
" Jos A (Maria) bartndr Paul's Inn Cafe h3127 J
" Jos (Stella) driver h3545 42d
" Jos supvr City Play Grounds r3086 J
Gentles Alex r615 8th av
" Connie waiter r615 8th av
" Edgar A acct Crable & Moore r615 8th av
" Fredk R tchr Pub Sch r615 8th av
" Robt F (Florence) mgr Hotel Barry h615 8th
Gentry Alva C (Caroline) USN r1042 S 31st
" Chester L (Elva) h4772 Kenmore ter
" Clara Mrs r3065 Elm
" Dana L (Patricia) USN h3684 Menlo av
" Edith D (wid W S) h412 Hawthorn
" Elijah J (Grace) shoe shiner A E Vest h3254 Ocean View blvd
" Ella G (wid L C) bkpr h1344 29th
" Ellis C lab r1420 Market
" Elva R Mrs tchr Pub Sch r4772 Kenmore ter
" Evelyn M coml artist r1344 29th
" Geo (Martha) blksmith Gas Co h2852 E
" Hobart F (Elise A) lab City Water Dept h 2674 Montclair av
" Jesse T (Winifred D) mech SOCo h4634 59th
Gents Jess F (Nina M) USN h2220 E
Genung Etta S (wid R H) r2015 Ft Stockton dr
George Addie R (wid W R) h2718 Dale
" Albt D (Eliz N) carp h4535 Myrtle av
" Alice C mgr Benton Apartments h2451 1st av
" Andw M (Mary C) h6854 Brooklyn av
" Anna Court 4532 Univ av
" Anna M h3867 T
" Arth r1545 2d av
" Arth M (Mae E) h4186 Stephens
" Benj (Latifa) gro 1897 National av
" Caroline sten BofA rNestor
" D M Mrs r621 C
" David slsmn W V George r4469 Altadena
" Dorothy M r4618 55th
" Edw (Kath) h3851 Florence
" Elmer grinder Southwest Optical Co
" Elsie M Mrs h3437 1st av
" Evan W (Leah W) meat ctr h4731 Landis
" Evan W jr (Vivian) h3716 Fairmount av
" Fannie C Mrs drsmkr 843 17th
" Grace V (wid I A) r812 San Gabriel pl
" Harold E mach SACo rLemon Grove
" Harold M (Avis B) meat ctr h4729 Landis
" Harvey A (Etta M) pntr h4520 North av
" Ida Mrs r2894 Webster av
" Ida (wid C W) h3762 4th av
GEORGE JESSE (Anna L) Lawyer, 810 Bank of America Bldg, 625 Broadway, Tel Franklin 1427, h3032 Curtis, Tel Bayview 3843
" Joffre T atdt Star & Crescent Oil Co r4069 Randolph
" John (Ocie) h3204 Island av
" John r551 S 35th
" John E (Victoria) USN h2100 1st av
" John M (Arrena E) furn 4861 El Cajon blvd h4465 Altadena av
" John S (Aileen) USN h4069 Randolph
" John W (May) slsmn h2239 Catalina blvd
" Josephine Mrs restr 1130 7th av r1265 Cleveland av
" Lena clk Benj George r1897 National av
" LeRoy R slsmn C J Hendry Co r1229 8th av
" Manuel P (Emily) fishermn h3033 Addison
" Margt H tchr Teachers College r2718 Dale
" Margt L x-ray techn L C Kinney h2125 5th av
" Martin mach Cons Aircraft Corp r3649 India
" Martin (Rosa M) plstr h4469 Altadena av
" Milford C (Irma) r1721 4th av
" Nicholas h319 33d
" Paul T r1645 Granada av
" Peter N (Fannie) waiter BRB h843 17th
" Philip waiter Mrs Josephine George h3550 Wilshire ter
" R Grace work dir Bd of Educ rNestor
" Richd clk h1148 11th av
" Robt (Lily) h4056 8th av
" Robt clk G & M Winery r3524 5th av
" Ruth h1145 24th
" Tony (Lillian) fishermn h3131 Hugo
" Vera I osteo 1530 Ft Stockton dr
" Violet Mrs h3028 Garrison
" Wesley (Jeannette) (G & M Winery) h3524 5th av
" Wm r502 6th av
" Wm (Helen) clk Benj George r1897 National

DAN ROSSI — SOUTHERN CALIFORNIA GRANITE CO. — AL ROSSI
OWNERS AND OPERATORS OF FAMOUS SILVER-GRAY GRANITE QUARRIES
3845 Imperial Ave.
MONUMENTS
"MARK EVERY GRAVE"
FROM QUARRIES TO YOU
"THE BEST FOR LESS"
TEL. MAIN 9464

GEORGE
" Wm B collr of customs and custodian US Custom House and Court House rMount Helix
" Wm G horsemn h1645 Granada av
" Wm R (M Eva) drftsmn Cons Aircraft Corp h1280 Grand av
" Wm V (Kath) 2d hd furn 3874 43d h3244 Euclid av
" & Mac (Otis McMullen G E Iverson) barbers 810 B
Georgen Larry R riveter Cons Aircraft Corp r3260 Monroe av
" Stella (wid F R) r3260 Monroe av
Georgeon Geo (Georgia) bartndr h1234 B
Georges Chalait Court 2730 El Cajon blvd
Georggin Andw (Aristia) gro 1965 State h433 W Grape
" Fred clk Andw Georggin r433 W Grape
" Geo aircraftwkr Cons Aircraft Corp r433 W Grape
Georgia Adam R (May A) genl contr h2601 Chatsworth blvd
" Alice R tchr Pub Sch r2601 Chatsworth blvd
" Apartments Mrs Mabel Childears mgr 4117 Georgia
" Ellis G (Loretta) genl contr h5060 Westminster ter
" Terrace Apartments Mrs S H Kemp mgr 3667 Georgia
Geouge Lawrence E (Gaye E) slsmn Peerless Lndy h4344 41st
Gephart J S (Josephine) USN h1830 Logan av
Gerache Peter (Florence) bartndr h4159 Idaho
" Victor (Nora) restr 2902 National av
Geraci Jos (Pauline) clk Growers Marketing Co h432 S 30th
" Mikel driver Growers Marketing Co rNatl City
Geradehand Edw C (Esther) carp h3203 Bancroft
" Emma clk ST&SBank r3025 Upas
Gerald Aug M (Neola) asst tmkpr FTPCo r3045 Lawrence
Gerard Archie V (Maryon) h2851 Locust
" Arth J h1808 3d av
" Joel G (Marie) h3326 Arthur av
" John W (Eliz E) clk J.P Freedman h4636 Soria dr
" Mary (wid Clarence) h3532 Herbert
" Rhoda E Mrs h121 Univ av
" Ruth D clk Mountain Meadow r3532 Herbert
Geraud Josephine A Mrs mgr Leland Hotel h911 6th av
Gerber Clarence W eng Cons Aircraft Corp r3425 Albatross
" Donald R with RACo r3212 Univ av
" Edw H (Maybelle) h1978 Sunset blvd
" Eli (Viva) jwlr 330 W Bway h4763 Soria dr
" Jas T (Mary I) USN h4052 Arizona
" John T (Audrey) interviewer WPA h rear 3341 3d av
" Nyal A (Louise M) opr NAS h3418 45th
" Philip S USN r1364 9th av
" Tannie M Mrs r4012 48th
" Vernon E (Mildred M) slsmn h3112 Hawthorn
Gerbrich Walter h3429 National av
Gerde Alden r3683 Texas
" Arth C fishermn r4519 Idaho
" Carl r4519 Idaho
" Duane slsmn r3683 Texas
" Julie waiter Mrs Vennie Lolani r237 West F
" Karl A (Pearl) fishermn h4519 Idaho
" Otto (Adeline) genl contr 3683 Texas
Gerdes Jas W emp Natl Iron Wks rChula Vista
Gerding Emma C (wid W J) h2110 Monroe av
" John B emp BMCo r2110 Monroe av
" Wm A r2110 Monroe av
Gerdts Geo H r4719 Kensington dr
" Wm A (Greta) h4719 Kensington dr
" Wm A jr lab Cons Aircraft Corp r4719 Kensington dr
Gere Milo O (Irene) spotter Stivers Clnrs h4025 47th
Geren Dorothy clk NDS r4018 Hempstead cir
" Lillian sten N E Brown r4018 Hempstead cir
" Nellie rep SCTCo r4018 Hempstead cir
" Robt P (Nannie A) h4018 Hempstead cir
" Sue Mrs r1642 7th av
Gerey John (Rosalie) USMC h3186 N Mountain View dr
Gergen Wm A (Ida) USN h1223 Robinson av
Gerhard Anthony J (Adeline) custodian Pub Sch h4559 Maryland
Gerhardt Anne A Mrs nurse Mrs V M Oury r4004 Vermont
" Geo V h1473½ F
Gerhart Wallace mech Cons Aircraft Corp r701 7th av
" Wallace with RACo
Gerichten Building 820 5th av
Gerish Francis J (Florence A) clk PO h3115 Haller
" Theo B whsmn SDI&CSCo r1725 Logan av
" Wm J (Mary J) h1725 Logan av
" Wm J jr (Margt C) whsmn SDI&CSCo h2915 Columbine
Gerk Jacob jr h2212 Oliver av
Gerken Herman J (Mildred M) calculator h3385 32d
Gerkin Merlin (Jessie) opr SDERy h4251 3d av
Gerl Franz (Margt) musician h4947½ Coronado
Gerlach Anna Mrs h2402 A
" Margt A Mrs h4668 Esther
Gerlech Alice waiter Mrs R M Michael
Germain Louis (Leona) USN h2625 Newton av
German Amanda S (wid J G) h4501 Shirley Ann pl
" Ethel Mrs r1068 15th
" Geo W r4501 Shirley Ann pl
" Jessie M nurse r1744 Bancroft
" John R (Bernice H) plmbr W-MCo h1744 Bancroft
" Royal S custodian Pub Sch r4501 Shirley Ann pl
Germania Hall 666 9th av
Germann Eug (Erna) h4361 Central av
" Lulu r4136 Campus av
Germo Donald H (Clara) tmkpr h2768 Columbia
" Howard F radio techn r2768 Columbia
Germond Jerry slsmn Hilton Motor Co r510 Evans pl
Gernaey Clara E Mrs bkpr Jackson & Blanc r4188 4th av
" Reginald E (Clara E) tailor 520 E rm 205 h4188 4th av
Gernhardt Louis slsmn r810 Ash
Gerold Kate J Mrs h852 11th av
Gerow Wm G r1828 Belt
Geroy Ellen E (wid Alf) h2575 J
Gerpacher Jas A (Ruth) h3220 Madison av
Gerrard Grace T Mrs h4330 Arcadia dr
" Harold F Rev lecturer Religious Science Center h202 W Ivy
" Jas W h1430 State
" Lydia B (wid W R) r202 W Ivy
" Thos M slsmn LCCo r202 W Ivy
Gerrish Raymon E (Mary S) USN h4081 Hamilton
" Victoria (wid J F) h3329 Byron
Gerry Nannie H (wid W J) h4577 Felton
Gershon Dan office 625 Bway R301 r4548 Marlborough dr
" David (Sarah) h4548 Marlborough dr
" Gordon M with RACo r4608 W Talmadge dr
" Mildred I (wid D L) h4608 W Talmadge dr
" Roberta Mrs h3493 Collier av
Gersick John E (Helen) USN h2417 L
Gerstenlauer Ernest E (Mildred) lndywkr h1201 Maryland pl
Gerstmeier Geo A (Gertrude) mech Cons Aircraft Corp h4052 Hamilton
Gerstner Otto K (Hythen) pharm North Park Drug Store h2416 Lincoln av
Gerteisen John jr (Loraine) sec Physicians Supp Co Inc h4941 Vista pl
Gertz Fred h3640 Cottonwood
Gervais Henrietta M tel opr h1630 2d av
" Ida B (wid P E) h4835 Hawley blvd
Gervis Wm mech r206 27th
Gerwig Beatrice L opr SCTCo r4320 N Talmadge dr
" Carrie (wid H L) r2816 Adams av
" Clarence J (Julia M) gro 3895 Ocean View blvd
" Fleta L Mrs r3761 Granada av
" Harvey D (Evangeline) slsmn h4320 N Talmadge dr
" Harvey F eng Cons Aircraft Corp r4320 N Talmadge dr
" Roger W (Ruth) clk CWD h3421 Cherokee av
" Whitney checker H J Waters r3895 Ocean View blvd
Gesell Lewis E (Eleanor) h3385 Myrtle av
Gesler Edw grinding 452 8th av
" Glen W (Ethel M) driver Edw Gesler h4882 Swift av
Gesper Edw (Gladys) h2742½ India
Gessaman Kath waiter r4335 Park blvd
Gessler Anita r1148 Bush
" Herman F slsmn h1148 Bush
Gester Rosalie L Mrs restr 2244 Bacon r202 21st
" Thos J (Rosalie) sta eng h202 21st
Getchell Audrey M maid 1614 Torrence
Getgood Geo (Estelle) clo ctr h808 Beech

HENRY STODDART AUTO WRECKING
PARTS FOR ALL CARS
CARS BOUGHT FOR CASH
1ST AND G
Tel. Main 1880
SAN DIEGO

LORENZE W. BARNEY CO.
● INSURANCE
● REAL ESTATE
619 FIRST NAT'L BUILDING
FRANKLIN 6116

Studebaker
J. R. TOWNSEND CO., INC.
DISTRIBUTORS - SALES - SERVICE
STUDEBAKER CARS
WILLARD BATTERIES
PHILCO AND MOTOROLA RADIOS
STUDEBAKER TRUCKS
STUDEBAKER DELIVERIES
FIRESTONE TIRES
State at B Street • Telephone Franklin 1287

FOR SALE
REAL ESTATE
LOANS
KEEFE REALTY CO.
3331
EL CAJON BLVD.
Tel. Talbot 2144
Exchanges
Insurance



BUCKNAM
R. C. A.
Sound Equipment
★
941 7TH AV.
M 5001

Gethman Helena Mrs h4357 43d
" John (Grace) carp h4355 43d
Getsell Nathan lab r1124 Union
" Roman E (Bertha B) h4318 Cleveland av
Gette Chris G (Louise) h3754 Vermont
Gettel Andw G (Mae L) slsmn h3426 40th
" Henry E (Dorothy) hlpr NAS h1550 10th av
Getts Wm J r402 20th

GETTY ROBT W (Lida R) County Auditor-Controller, r205 E 1st, National City, Tel National City 439

Gettys Cecil R (Eunice) USN h4369 Utah
" Jas E r3717 Menlo av
" Mabel E Mrs h3717 Menlo av
Getz C J USN r1343 C
" Louis r536 5th av
" Richd F carp r3778 Chamoune av
" Richd P slsmn Getz & Grant r2520 San Marcos
" Robt G slsmn Getz & Grant r2520 San Marcos
" Robt W (Mildred) carp h4689 Altadena av
" Ruby Mrs r4156 48th
" Ruby B Mrs tel opr FFS&LA r4156 48th
" Thos B (Caroline H) (Getz & Grant) h2520 San Marcos av
" Thos J (Evelyn G) slsmn W-MCo h2511 Boundary
" Vera (wid G F) h3778 Chamoune av
" Walter S (Joan) USN r545 19th

GETZ & GRANT (Thos B Getz, Fred B Grant) Realtors and Insurance, 2920 University Av, Tel Jackson 4167

Getzewich Julian USN h2868 Ocean View blvd
Geucke Edw H (Agnes) formn PO h4745 Oregon
Geupel Theo M (Eliz) h4656 Hawley blvd
Gevrez Wm T r2635 5th av
Geyer Hal W (Leona) seamn h3016 Quince
" Henry E (Mary K) dept supt SOCo h4234 Ridgeway
" Jos (Mae) mgr New Orleans Hotel h1311 Market
Ghiloni John aircraftwkr r225 C
Ghio Angela B (wid Bartholomew) h1227 W Palm
" Ann slswn GRHFCo r4314 Cleveland av
" Anna (wid John) h2230 State
" Aug cannerywkr r2230 State
" Augustine (Clara) h2071 Kettner blvd
" Battisto (Rose) fishermn h1650 Kettner blvd
" Cath M (wid M C) h2233 Union
" Cottardo slsmn r2233 Union
" Cottardo C (Mercedes) slsmn Campbell Chev Co h932 S 31st
" David fishermn r1760 Columbia
" Dominic (Virginia) fishermn h1760 Columbia
" Dominic jr fishermn r1760 Columbia
" Edw J (Cath) h2244 Julian av
" Emil A jr (Sylvia) slsmn Fred C Silverthorn & Sons h3584 Villa ter
" John slsmn r2233 Union
" John D (Louise) h3327 Elliott
" Jos fishermn h745 W Hawthorn
" Jos restr 650 5th av
" Josephine r1227 W Palm
" Louis cannerywkr r2230 State
" Mario J (Ann) fishermn h4527 55th
" Matteo (Sylvia) fishermn h2805 Kettner blvd
" Michl (Harriet) fishermn h1655 2d av
" Steph C (Louise) confy 1050 Harbor h4333 Copeland av
" Steve r1227 W Palm
Ghiotto Eug usher Coronet Theatre
Gholdston Earlene waiter r1048 6th av
Gholson Benj H (Ethel R) slsmn h4096 1st av
" Betty r3863 37th
" Esther E clk PICo r3863 37th
" Hattie (wid C W) h3863 37th
Ghormley Helen Mrs waiter Mrs K V Keen r821 Univ av
Ghuzman Jeanne ofc nurse A A Da Costa r2049 Julian av
" Lola usher Plaza Theatre r2049 Julian av
Giacalone Antonio (Josephine) fishermn h2328 Brant
" Chas C fishermn r114 Kalmia
" Dorothy A cannerywkr r319 W Cedar
" Frank r2328 Brant
" Gaetano (Eleanor) fishermn h114 Kalmia
" Geronimo (Theresa) fishermn h2041 State
" Ignazio (Cath) fishermn h2148 India
" Jasper (Tomasi) fishermn h418 W Ivy
" Jasper fishermn r114 Kalmia
" Jos (Josephine) fishermn h1528 Columbia
" Jos fishermn h131 W Ivy
" Josephine r2430 Columbia
" Lorenzo fishermn r114 Kalmia
" Matteo (Mary) fishermn h1726 Columbia
" Paul (Angelina) fishermn h1756 State
" Saml (Stella) fishermn h2430 Columbia

GIACALONE
" Tony fishermn r2244 Union
" Vincent (Cath) fishermn h2244 Union
" Vito (Pearl) fishermn h319 W Cedar
" Vito fishermn r114 Kalmia
Giaciolli Arth r4715 Choctau dr
" Arth C (Flora) asst mgr Acacia Park Nursery h4374 Fairmount av
" Lenora T (wid A C) nursery 6402 El Cajon blvd and mgr Acacia Park Nursery h4715 Choctau dr
" Ruth slswn r4715 Choctaw dr
Giamanco Frank (Angie) with RACo h1939 Front
" Frank R delmn Hilton Motor Co r1355 Columbia
" Jos (Rosalie) fishermn h1355 Columbia
" Jos (Josephine) whsmn h2768 Boston av
Giamantonio Angelo lab r561 10th av
Giamona Armando C (Ruby) waiter El Cortez Hotel r925 B
Gianfermaggio Anthony (Irene) r635 Sampson
Giannarinaro Jos (Grace) fishermn h2157 State
Giannotte Gene fishermn r2353 Columbia
" John r2353 Columbia
" Thos r2353 Columbia
Gianola Ellen M r1534 Front
" Fred J (Lela E) h1534 Front
" Fred J jr mech Cons Aircraft Corp r1534 Front
" Gwen C clk ODCo r4270 Campus av
Gianulias Thiros (Dena) gro 519 Univ av h4458 Utah
Giard Geo H slsmn r4446 38th
Gibaldi Frank (Ida) baker h730 W Juniper
Gibaud Madelyn Mrs r4629 Florida
Gibault Jos E (Cath) carp h4795 Mansfield av
Gibb Flossie M (wid W E) h4078 Kansas
" Walter H slsmn C E Gustafson rNatl City

GIBBANY CORSET SHOP (Mabel Gibbany) Established 1927, Corsets and Brassieres, Graduate Surgical Fitters, All Fittings Guaranteed, 1180 6th Av, Tel Main 4328

" Fred C (Mabel) bkpr h2029 3d av
" Mabel Mrs (Gibbany Corset Shop) r2029 3d av
Gibbins John r4450 Florida
" John B (Marguerite) lieut h4665 Louisiana
" Victoria (wid N P) r285 S 49th
Gibbons Edmund J (Vivian) USN h4709 34th
" Fannie L emp SLCo r1993 Julian av
" Gertrude (wid J T) h3711 32d
" Ivan F (Fannie L) h1993 Julian av
" Jas T (Margt M) h4053 42d
" Maude M (wid R J) h3521 Union
" Robt A r420 Juniper
Gibbs Alphonse G (Marjorie) plmbr h1144 17th
" Benj F (Bernice I) (W H Gibbs & Sons) h 3763 Richmond
" Bess L (wid Roy) r2535 K
" Betty Mrs r3926 Normal
" Bobbie Mrs clk Jos Robison r321 S Bancroft
" Danl H (W H Gibbs & Sons) r2184 Newton av
" Edw I (Tressa M) emp QDPCo h3585 Acacia
" Ferne E socialwkr Co Hosp r3809 Goldfinch
" Geo (Bernice) lab h rear 9 19th
" Geo J lab Bd Pub Wks r321 S Bancroft
" Geo W clk NSD r4016 Oregon
" Gertrude M (wid H W) h3210 Juniper
" Harlan E (Gertrude M) h3809 Goldfinch
" Harlan I jr (Phyllis M) police SDPD h2452 4th av
" Helen A nurse Mercy Hosp r1905 Cypress av
" Homer O (Isobel) formn LRECo h4836 Felton
" La Delbert W (Susan) h4640 W Talmadge dr
" Mary L (wid Louis) r1166 13th
" Raymond C (Lela) mgr Leeds Shoe Stores h4505 Winona av
" Robt E (Vivian) slsmn h4465 Kansas
" Roy J (Edna) h2621 B
" Ruth E nurse T S Whitelock r3809 Goldfinch
" Saml J (Ollie A) h5015 Westminster ter
" Tinsley emp City Water Dept h3828 38th
" Violet L clk S H Kress & Co rLemon Grove
" W H & Sons (W H, B F and D H) fruits 1243 Univ av
" Wm (Olive) r3030 State
" Wm H (Inez J) (W H Gibbs & Sons) and fruit 3881 Pacific hway h2184 Newton av
" Wm H jr bottler ABCo r2184 Newton av
Giberson Earl F (Eleanor J) archt 426 B h2318 Plum
" Ramona G Mrs h4654 50th
Giberti Ettore liquors 312 F r815 3d av
" Fred clk Ettore Giberti r815 3d av
Gibian Eric (Meta) h708 Otay
Giblin Irene A Mrs clk SD Pac Title Co h2339 2d
" Pollard clk r2339 2d av
Gibson A J r3068 Grape

COMPLETE BANKING and INSTALLMENT FINANCING SERVICE
AUTO LOANS
C. H. MARTIN, President
SECURITY TRUST & SAVINGS BANK
OF SAN DIEGO
ESTABLISHED 1893
MAIN BANK
5th & E ST., Main 7183
BRANCHES
5th & UNIVERSITY
LA JOLLA • ESCONDIDO
CHULA VISTA

GIBSON
" Albt (Bertha) opr SDERy r3655 37th
" Andw E (Lillian) eng h3768 3d av
" Andw J (Tilda) h3545 Boston av
" Augustine (wid H H) r1725 Dale
" Benzie nurse Quintard Hosp r1208 16th
" Bernice Mrs clk Universal Credit Co r3212 Grape
" Blanche A (wid E S) h1614 Upas
" Bobbie F Mrs h321 S Bancroft
" Calvin h1236 11th av
" Carole E r4377 Marlborough av
" Carole L slsmn Realty Sales Co
" Carrie M (wid R E) h2345 Union
" Claude A (Hazel) custodian Pub Sch h3144 Ivy
" Dorotha clk Burt's Shoe Store r1866 Ellsworth
" Dorothy wkr Boys & Girls Aid Society r3885 46th
" Dorothy I Mrs nurse Co Health Dept rLa Mesa
" Edw S (Elva L) clk Arden Farms h4763 Auburn dr
" Effie G r2820 Monroe
" Eliz Mrs h752 Isthmus ct
" Emily R (wid W J) h4290 Middlesex dr
" Emma Mrs h1341 10th av
" Erwin lab r3007 Martin av
" Esther M (wid Geo) h3693 43d
" Florence E sten Gas Co r1614 Upas
" Frank W r2271 Ocean View blvd
" Franklin USN h4086 Mississippi
" Geo r2409 Island av
" Geo H (Mary A) jan FNB h246 W Fir
" Gilbert A (Lois R) mgr Mode O'Day h1422 Fern
" Harry E tile str r825 5th av
" Helen r1135 3d av
" Helen r1236 11th av
" Helen Mrs h2029 Bway
" Helen Mrs h2035 Bway
" Helen L checker City Towel & Linen Serv Co r2004 C
" Herman E (Gladys) USN h4760 32d
" Horace V (Zora) rancher h3332 Hill
" Irma E tchr Pub Sch r2166 Pine
" J Albt (Bertha E) mtrmn h3655 37th
" J Clayton (Jo) mtlftr h4617 Louisiana
" Jas A r4115 Park blvd
" Jarl A (Lucille) (Hawkinson Nu-Tread) h1725 W Montecito way
" Jasper (Mary A) h3064 National av
" Jean r3144 Ivy
" Jessie M Mrs nurse Mrs A M Oswalt r1144 24th
" John r752 Isthmus ct
" John r1421 Lincoln av
" John B (Florence) agt Genl Petroleum Corp h4043 34th
" John C with RACo r4617 Louisiana
" John E eng SDFD r2271 Ocean View blvd
" John T (Gladys V) h4631 E Mountain View dr
" John W asst SD Pub Library r1421 Lincoln
" Laura M h1827 Dale
" Lawrence H (Ruth) slsmn Stanley Andrews Co h1145 28th
" Leita (wid S H) h4346 Del Monte av
" Leila R r4290 Middlesex dr
" Lewis D (May A) phys h1775 Linwood
" Lola (Lasswell-Gibson Studio) r4840 Saratoga
" Lora r7108 Amherst
" Louis M (Beatrice) leadmn Cons Aircraft Corp h4772 34th
" Malcolm J (Ruby M) welder h814 Monterey ct
" Margt Mrs r1234 2d av
" Marguerite Mrs clk h1632 Linwood
" Mary E (wid Wm) h1421 Lincoln av
" Minnie (wid W M) h730 Rockaway ct
" Muriel E clk SR&Co r246 W Fir
" Murl r3655 37th
" Myrtie W (wid R J) h632 26th
" Nettie M (wid B B) h2166 Pine
" Norman M (Areitha) h4861 Art
" Opal maid 2210 Plum
" Oscar J (Verna E) window shades 758 Front h4377 Marlborough av
" Oscar J jr r4377 Marlborough av
" Otis (Geneva I) seamn h324 28th
" Raymond G r2271 Ocean View blvd
" Randall L (Pearl E) (Ace Electric Co) h3177 Hawthorn
" Richd W emp BMCo r3583 6th av
" Robt r553 5th av
" Robt clk Cons Aircraft Corp r4760 32d
" Robt slsmn h4645 North av
" Robt L mech Cons Aircraft Corp h2260 Front
" Robt W electn QDPCo rNatl City

GIBSON
" Saml H (Hazel L) slsmn Safeway h3546 31st
" Saml L hlpr NAS r524 W Bway
" Sue h2424 Pamo av
" Wiley (Cora B) lab h3227 Clay av
" Wm (Bernice) driver h3216 Gregory
" Wm emp Cons Aircraft Corp r1421 Lincoln av
" Wm (Marie) lab h rear 147 30th
" Wm A h1927 28th
" Wm A mech Cons Aircraft Corp h1775 Linwood
" Wm E mech Cons Aircraft Corp r2131 Albatross
" Wm L (Bernice) mech Robertson Refrigeration Co
" Wm R r3669 Richmond
Gidaro Antonio A (Kath) h860 Raven
Giddens Claire (wid John) h3786 Pershing av
" Eileen M cash LCCo r3786 Pershing av
" M Claire nurse r1725 Myrtle av
Giddings Alma E tchr Pub Sch r3112 Juniper
" Chas E (Margt J) h3334 Bancroft
" Chas G (Leila) dentist 625 Bway R1108 h2975 B
" Clyde H (Amelia) optom 625 Bway R1108 h 3683 Albatross
" Della Mrs h2974 Webster av
" Donald W r635 San Elijo
" Florence L h3567 Texas
" Henry B (Louise F) h3612 Texas
" Mayhew r2975 B
" Myrna L r2975 B
" Naomi S Mrs h3112 Juniper
" Roy W (Mabel K) h635 San Elijo
Gideon Albt (Cath) lab h4620 Nogal
Gidney Gordon L (Alice M) swtchmn SCTCo h2022 Granada av
" Howard lndywkr KLS r2019 S 40th
" John P mech r2137 Ocean View blvd
" Norford W (Virginia L) mach h428 29th
" Wm T (Louise A) blksmth Bd Pub Wks h2137 Ocean View blvd
Giebe Kath L Mrs waiter r2029 Dorcas
" Wm N lab Gas Co r605 61st
Giel Gerald L (Margt) eng Army & Navy YMCA h2906 32d
" Margt H Mrs sec N E Brown r2906 32d
Gier Levina sten WPA r3604 Texas
" Valentine A (Kath) USN h3604 Texas
Gierke R Dale (Maline P) USN h2766 K
Gierlich Henry S (Vyrne N) civ eng h2472 Adams
Giese Emery (Clara) h2714 Bway
Giesham Arth P USN r3079 Grape
Giesing Alban L (Kath H) mach ABCo h5027 Madison av
" Carl J carrier PO h3119 Market
" Charlotte L r3119 Market
" Jos jan Co Hosp
" Lillian M r3119 Market
" Remigius M (Nadene) shtmtlwkr h4584 Altadena av
Giffen Bruce B (Grace) h3419 Park blvd
" Bruce L assoc activities sec Army & Navy YMCA rChula Vista
Giffin Betty B Mrs restr 535 E r765 10th av
Gifford Beryl H (wid D C) h4304 Randolph

GIFFORD C M & SONS, Established 1895 (O D and Mrs D C Gifford and Mrs Ruth B Smedley) Olive Packers, 1304 Imperial Av, Tel Main 8676

" D C Mrs (C M Gifford & Sons) r4304 Randolph
" De Witt C jr (Olive) asst mgr C M Gifford & Sons h3707 1st av
" Geo B (Violet) driver Ry Exp Agcy h2464 Sumac dr
" Herman carp h4817 33d
" Mae (wid R R) r3429 National av
" Orville D (C M Gifford & Sons) rLa Jolla
Gilbert A L (Dorothy) USN h1133 27th
" Ada C Mrs clo clnr 2220 4th av h425 Kalmia
" Alf H (Florence) dentist 1007 5th av R1210 h2408 1st av
" Almus H (Phila) metermn Gas Co h3914 Oregon
" Anna M books 956 8th av h3439 1st av
" Arth W (Maudella A) eng SDI&CSCo h3488 Filbert
" Bess r139 Fir
" Carrie G with The Marston Co r rt 1 bx 159c
" Cecelia (wid John) h1601 Kearney av
" Chas tchr r824 Brighton ct
" Chas A (Verda P) whsmn Piggly Wiggly h 3778 37th
" Chas C chauf r630½ 22d
" Chas R mach opr SACo r3778 37th
" Clare whsmn J S Schim Co rChula Vista

MEMORIALS
MONUMENTS
Artistically Designed
CONTI AND SON MONUMENT COMPANY
•
Granite
Marble
Bronze
•
3871 IMPERIAL AVE.
•
PHONE FRANKLIN 2480

Service Experience Responsibility REALTOR member San Diego Realty Board

REAL ESTATE • INSURANCE • PROPERTY MANAGEMENT

JOHN E. SHATTUCK

REALTOR

BUSINESS PROPERTIES • RENTALS • EXCHANGES • LOANS

3901 EL CAJON BOULEVARD PHONE: RANDOLPH 1121

BETTER HOUSING PROGRAM FHA

SAN DIEGO LUMBER CO. ESTABLISHED 1869 WHOLESALE and RETAIL

FOOT OF SIXTH AVE.

TELEPHONE MAIN 4131

Miller, Hall & Co.

INVESTMENT SECURITIES

Municipal Bonds
Corporation Bonds
Bank Stocks
Insurance Stocks
Investment Trusts
Local Issues

Bought—
—Sold—
—Quoted

401 First National Bank Bldg

Tel. Franklin 2166

GILBERT
" Clarence W (Ada) personnel dir SACo h3676 Main
" Clifford G (Ruth) USN h4190 36th
" Dan W author h4766 Norma dr
" Danl r1161 Union
" Edw A (Lena) h2550 A
" Ella M (wid A W) h903 26th
" Eva Mrs h4455 Alabama
" Florence waiter U S Grant Hotel r4648 Maryland
" Frank O (Annie M) h3815 42d
" Fred (Florence) custodian h630½ 22d
" Geo T toolmkr NAS rCoronado
" Gertrude h139 Fir
" Grace sten Butane r1347 Dale
" Harold mech r2455 2d av
" Harry (Bonnie) lab r4455 Alabama
" Harry J clk Cons Aircraft Corp r4161 Mississippi
" Howard D (Kath C) wtchmn Gas Co h2528 C
" J B pkr WMSCo rLa Mesa
" Jack (Josephine) barber 1643 India h1548 Kettner blvd
" Jas A (Bertha) slsmn ZPCo h4963 Santa Monica av
" Jesse K (Hazel) mgr Jos Cascio h4084 5th av
" Kenneth emp Cons Aircraft Corp r4382 Central av
" Kenneth J plantmn Westn Salt Co rChula Vista
" Laura h1140 B
" Lloyd mech r3488 Filbert
" Louisa J Mrs h4161 Mississippi
" Mabel h4170 Park blvd
" Maria r3829 Albatross
" Marie E Mrs r3154 Laurel
" Marvin M clk r3778 37th
" Mary L (wid C D) h4755 Panorama dr
" Nettie (wid E S) r3838 Madison av
" Phil (Kath) cook h428 West A
" Philip jr (Florence) h728 W Date
" Ralph L (Della) carrier PO h4829 Del Mar av
" Ray H (Hazel B) barber h4802 Lantana dr
" Robt H (Freda) lab h5320 Naranja
" Saml L (Geraldine) mech r4930 El Cajon blvd
" Saml S (Mercedes) USN h4930 El Cajon blvd
" Thelma r5320 Naranja
" Valentine lab r1601 Kearney av
" Walter (Bertha) h1630 3d av
" Wm (Lena) h4382 Central av
" Wm (Evelyn) fishermn h1603 Kearney av
" & Baker Harry Shapiro mgr tailors 858 5th
Gilbertson Gilbert tailor J L Sturz h2715 Fairmount av
Gilbo Henry J (Florence M) emp SFRy h2920 Colton av
Gilbreath Jos A (Clara L) USN h3503 Georgia
Gilbride Andw L (Rosalva) USN h1143 19th
Gilchriest Jas C clk Am Products r4544 Brighton av

GILCHRIST BYRON M (Evangeline) Sec-Treas Franklin Insurance Service Corp, h4310 Middlesex Dr

" Carl M clk Cons Aircraft Corp r4177 Marlborough av
" Court (Mrs Nancy Gilchrist) 4450 Park blvd
" Jas B (Geraldine A) police SDPD h4444 Park blvd
" Nancy (wid W D) (Gilchrist Court) h4450 Park blvd
" T Leonard (Cath) emp Cons Aircraft Corp h4215 39th
" Wm C (Eliz) welfare dir Cons Aircraft Corp h4177 Marlborough av
Gildard Josephine (wid Sherman) h767 19th
Gildberg Wm T (Marie) h4076 Hilldale rd
Gildea Harold J (Marguerite) lndywkr h3122 McKinley
" Marguerite E Mrs acct SD Window Shade Co r3122 McKinley
Gildon Essie r2894 Webster av
Gildred Building Co P L Gildred pres 1255 7th av
" Philip L (Helen) pres Gildred Building Co h1025 Cypress av
Gile Royce O (Lillie L) mech A M Woods h814 Beardsley
Giles Allen (Alberta E) slsmn UICo h619 Jewell dr
" Betty J Mrs clk r2475 K
" Clifford L (Mary E) h6965 Saranac
" Dorothy S r846 11th av
" Edwin (Thelma) slsmn SCBCo h4095 Front
" Geo W (Florence M) lab NAS h2948 Main
" Harold B (Leonie) furn dlr 2924 Upas 2d hd furn 1630 Univ av h1630 do
" Haroldine M clk H B Giles r1630 Univ av

GILES
" Hilda D Mrs tchr Pub Sch r1545 2d av
" Howard E (Eliz A) drftsmn h4036 Ohio
" Jessie Mrs h2581 Commercial
" Leland W (Arline) carp h2828 Madison av
" Ora E (Mary E) USN h3849 Van Dyke av
" Raymond O (Alberta) cbtmkr h2890 Adams av
" Robt H (Beatrice) pntr r923 Island av
" Walter L (Florence) carp h2890 Adams av
" Wm T (Camille) h3354½ Lincoln av
Gilfilen Max asmblr Cons Aircraft Corp r2630 B
Gilfoil Howard J (Susan) USN r222 N Ozark
Gilger Louisa J Mrs notions 3298 El Cajon blvd r4306 33d
" Wm C (Louisa J) h4306 33d
" Wm C (Mary M) printer Frye & Smith h4104 36th
" Wm C jr with Cons Aircraft Corp r4104 36th
" Wm J (Ann) USN h3179 National av
Gilhausen Wm emp Cons Aircraft Corp h3016 India
Giling Jean Mrs r1730 1st av
Gilkerson Geo W hod carrier r4501 Felton
Gilkey Clarence (Mabel) driver h2120 1st av
" Ella E waiter Keith's Waffle Shop r2100 1st av
" Jos T (Ella) shtmtlwkr Cons Aircraft Corp h2100 1st av
Gill Alan R clk WMSCo r2072 National av
" Alma S (wid Saml) opr SCTCo h4883 Del Mar
" Arth D rYMCA
" Chas (Velma) slsmn r2938 A
" Chas W clk W S Davidson r1161 5th av
" Clark N (Ethel F) real est 3848 3d av
" Edgar L r4883 Del Mar av
" Eleanor S Mrs mgr Kelly Apts h1605 5th av
" Ellen Mrs r4531 Utah
" Eug G (Marguerite J) shoe shiner 3756 Mission blvd h115 N 28th
" Geo emp Mountain Meadow rLemon Grove
" Geo C (Sarah) 2d hd gds 758 4th av r765 10th
" Geo H r3212 Collier av
" Herbt H (Mary B) clk Ry Exp Agcy h3212 Collier av
" Homer B (Anna S) USN h1415 Fern
" Jas L (Jean M) r3612 Hyacinth dr
" John H (Eliz R) USN h4009 Randolph
" John L r2125 5th av
" John S tchr r2236 Ft Stockton dr
" Jos (Eleanor S) furn 1605 5th av
" Jos E emp SFRy r3212 Collier av
" K Alma (wid J F) r920 Armada ter
" Keith C USN r4883 Del Mar av
" Louis J (Mildred S) archt 440 C h2236 Ft Stockton dr
" Nellie R (wid A H) r4202 Jackdaw

GILL PAUL (Minnie) Certified Masseur, Established 1910, Therapeutic Cases Under Medical Supervision, 624 Bank of America Bldg, 625 Broadway, Tel Franklin 1973, h2072 National Av

" Preston (Lola V) slsmn h4444 33d pl
" Robt C (Louisa) USN h4520 Norma dr
" Rosalie Mrs h3978 1st av
" Sidney billiards 1735 Univ av
" Sydney (Juanita) barber h3665 Georgia
" T F r524 W Bway
" Thos r4531 Utah
" Thos H hlpr NAS r4570 Pacific hway
" Wm C (Gertrude) elec contr 3853 6th av h2645 32d
" Wm R r2645 32d
Gillam Flora M (wid G H) h1272 Hendricks av
" Gene R r711 24th
" Harry A (Carolyn) with RACo h1421 B
" Rex H (Myrtle) slsmn SBCo h1412 B
Gillan Adah M Mrs dept supt Gas Co h1247 Missouri
" Bruce L r1247 Missouri
Gillard Alwyn C instrwkr NAS h4050 Arizona
" Charleen waiter Mrs Mabel Rowe
" Eug (Ava) USN h1702 State
" Florence B stdt nurse Co Hosp
Gille Pauline Mrs r3789 36th
Gillean Edna E Mrs sten F T Hale r1521 Blaine
" Jas G (Edna E) clk BofA h1521 Blaine av
Gillebo Oliver H (Beatrice) sign pntr h4029 Lark
Gillen Richd (Leota) h5076 Narragansett av
" Cherie clk rYWCA
" Claude L (Petrea) mgr Hotel Redding h919 7th av
" Gladys (wid Basilio) h2651 Boston av
Giller Pauline Mrs clk r3777 Elliott
Gillespie Alice (wid Jos) h4433 Texas
" Annie smstrs r137 Fir
" Carl W pntr r3306 Polk av
" Edna H Mrs tchr Pub Sch r2294 Locust
" Florence R (wid J M) h4522 Oregon

MARK HANNA DISTRIBUTOR

ESTABLISHED 1925

CHRYSLER AND PLYMOUTH MOTOR CARS

TEL. FRANKLIN 7557 SALES AND SERVICE INDIA AT C

PERCY H. GOODWIN COMPANY

GENERAL INSURANCE

302 FIRST NATIONAL BANK BLDG.

MAIN 9171

1001 Prospect St. LA JOLLA Tel. 2158

PAINT MANUFACTURERS

House Paints
Enamels
Varnishes

BENTON ROOF & PAINT CO.

2136 Kettner Blvd. Franklin 5108

ROOF CONTRACTORS

"Factory-to-You" prices on Quality Paints

Established 1910

GILLESPIE
" Geo S jr (Eleanor) h3802 Centre
" Harry E pntr r3306 Polk av
" J Frank (Olive) slsmn W-MCo h4337 38th
" Jas P (Loyce I) clk Whitney & Co h719 26th
" Jerome Rev asst pastor St John's Catholic Ch r1620 Lincoln av
" John D (Susan M) h3720 3d av
" Jos jr slsmn Safeway r4433 Texas
" Jos L (Rose R) barber 3547 National av
" Lawrence W h4320 Goldfinch
" Lewis C (Ruth M) h3409 42d
" Lewis C jr slsmn C A Johnson r3409 42d
" Lillian (wid Virgil) r4320 Central av
" Loyce I clk Star & Crescent Co's r729 26th
" Nellie Mrs r2294 Locust

GILLESPIE OLIN W (Edna H) Mgr Goodwill Industries of San Diego County, h2294 Locust, Tel Bayview 3767

" Robt C with RACo r3767 Kettner blvd
" Ruth (wid R E) h440 S 66th
" Ruth K Mrs r4921 Voltaire
" Saml M (Louise) USN h3456 Valle av
" T E (Wilma J) USN h4336 Hortensia
" Terence Rev asst pastor St John's Catholic Church r1620 Lincoln av
" Wm A (Christine) pntr h3306 Polk av
" Wm E (Estella) driver Pac Soap Co h4522 Oregon
Gillett Elsie F Mrs socwkr CWD h4594 Winona
" Leonard E USN r2164 2d av
" Lucille (wid J A) h4443 Campus av
" Marium (wid D C) h4138 36th
" Mary P r4594 Winona av
" Robt M (Margt A) lieut comdr USN h4543 E Talmadge dr
" Sanford J confy 734 Ventura pl
Gillette Evelyn Mrs clk h3562 4th av
" Jasper J (Pearl A) USMC h4243 Marlborough
" John R (Irma W) aud Whitney & Co h4223 Hilldale rd
" Walter E (Myrtie) h4147 Van Dyke av
Gillia Anthony F (Elsie) h4525 Cajon way
Gilliam Althea r1109 Bway
" Dewey A (Dorothy) lab NAS h236 26th
" Frances A Mrs hdw 6334 El Cajon blvd r2646 Sunset rd
" Irma hskpr 1905 Linwood
" Lelia B Mrs restr 2952 Imperial av r119 29th
" Melvin A (Ruby L) floorlyr h3590 47th
" Oren A barber 1141 Bway r2827 Howard av
" Sargent J (Lelia B) h119 29th
" Wm N (Frances) lawyer 121 Bway R672 h2646 Sunset rd
Gilliamson Jack H (Jeanette) clk h856 Hornblend
" Jack H jr r856 Hornblend av
Gillian Fred lab r1465 2d av
" Paul (Lucille) waiter h1204 16th
Gilligan Alyce M slswn Parmelee-Dohrmann Co r3242 Ibis
" Chas lab Bd Pub Wks h1229 17th
" Harry lab r1492 K
Gillilan Bertie M (Cornelia) br mgr Piggly Wiggly h4294 Winona av
Gilliland Belle Mrs r602 25th
" Danl emp SFRy rNatl City
" John glazier WPF&Co rChula Vista
" Lottie Mrs h4021 43d
Gillin Cherie slswn GRHFCo r1012 C
" Helen K cash U S Grant Hotel r1665 Union
" Wm J (Edith T) h4614 33d
Gillinger J E USN h4528 Campus av
Gillis Edw N (A Pearl) atdt Miller Serv h3668 Dwight
" Geo (Laura) USN h931 19th
" Lethia E Mrs sten Am Optical Co r3235 Granada av
" Madeline R with The Marston Co r3690 6th av
" Nellie Mrs r2167 5th av
" Nell R Mrs r4727 Hamilton
" Prescott E (Vivian I) (Wadham & Gillis) h4211 Utah
" Robt H (Lethia E) r3235 Granada av
" Russell L (Beatrice) USN h3468 Boston av
Gillispie Thos J (Monzell) USN h4926 73d
Gillman Donald (Ida E) USN h4772 Muir av
Gillmore Eliz H Mrs waiter Mrs Roma Boag r3645 Wilson av
" Lilly (wid Collins) h206 W Palm
" O Thos (Gladys) tailor L F Stewart h3075 Dwight
Gillon Roy J (Rosalie T) gas sta 3142 Adams av
Gillons Edw h3030¼ C
" John A (Amie) asst mgr Gilbert & Baker r2235 Logan av
Gilloon Virginia A tchr Pub Sch r914 17th
Gilman C R h540 25th
" Clara (wid R F) h3566 Ray
" Dorothy M (wid F L) r3614 Highland av
" Grace G (wid G W) h2115 Ft Stockton dr
" Minnie H r2115 Ft Stockton dr
" Willis A (Dean) br mgr S R Frazer Co h 3393 28th
Gilmartin Elise hskpr 4734 Choctaw dr
" Jos h2570 Island av
" Raymond M clk ST&SBank r4230 Van Dyke
Gilmer Wm W (Florence) h1835 Sunset blvd
Gilmont Apartments C E Harris mgr 2203 Bway
Gilmore Albt r631 6th av
" Carroll J (Sadie) slsmn h2143 2d av
" Carroll V (Emma J) aircraftwkr Cons Aircraft Corp h4540 North av
" Chas D (Zella) printer A&CP h1050 Essex
" Edw clk r4651 Iowa
" Edw waiter K R Manley
" Eliz Mrs waiter h3645 Wilson av
" Florence hskpr 2022 Willow
" Francis M (Ruby) USN h1015 S Evans
" Frank P (Cath C) lieut comdr USN h4115 Bedford dr
" Glen (Josephine) h1436 Grove
" Harry B (Marion) 2921 Qualtrough
" Harry R (Margt) reprmn Gas Co h3664 Mission blvd
" Horace shoe shiner 722 C r2666 Imperial av
" Lafayette W clk r1334 1st av
" Le Roy A mech Cons Aircraft Corp r2143 2d
" Marion M Mrs tchr Pub Sch r2921 Qualtrough
" Oil Co J M Kramer mgr 1691 Hancock
" Olga (wid Geo) h4914 West Point Loma blvd
" Robt M emp Cons Aircraft Corp r4952 Cape May av
" Roy F (Dorothy L) USN h3984 Centre
" Thos h1219 1st av
" Thos (Evelyn) USN h409 27th
" Thos M (Anna) h2206a Adams av
" Wm R (Olive L) h4952 Cape May av
" Zalmon P (Elsie M) (Gilmore's Bicycle & Toy Store) h4237 Jefferson av

GILMORE'S BICYCLE AND TOY STORE (Z P Gilmore) Bicycle Dealers and Repairers, Wheel Goods, 1055 8th Av, Tel Main 9466

Gilmour Charlotte stdt KELSEY-JENNEY COMMERCIAL COLLEGE rLa Jolla
" John W (Della) hlpr NAS h645 Pidgeon
" John W (Carrie) slsmn E J Smith & Son h4534 Alabama
Gilpin Glen E (Alice E) rep E F Hutton & Co h2730 Dove
" Lena (wid V R) h3885 Teak
" Marie sten F J Hansen Co Ltd r3325½ 30th
Gilroy M A Burns r1818 6th av
Gilson Helen L (wid V E) h4051 Florida
" May r2165 2d av
" Wm H (Myrtle) h4984 Mansfield av
Gilstrap Jos F (Hattie M) lndywkr CL h4670 Georgia
" June r4670 Georgia
" Maurice mech r4670 Georgia
Gim Wing & Co (W T and Kwock Tom) genl mdse 448 3d av
Gimber Dorothy C (wid D G) h3911 Clark
" Howard (Eliz) h3911 Clark
Gimenez Eulalia Mrs h2181 Julian av
" Saturnino clk John Demetre rNatl City
Gimeson Jas O (Edna A) cook h527 24th
Giminez Saturnino clk John Demetre rNatl City
Gimmel Margt Mrs h1439 9th av
" Mattie Mrs h4814 Auburn dr
" Theo (Pauline) USN h3217 32d
Gimse Merlin R (Lucille) pntr h5115 35th
Gin Chester lndywkr Hop Lee Chong r527 4th av
" Wing C atdt Naval Hosp r312 J
Ginger's Cafe (Battista Orsatti B V Pagliero) 2913 Univ av
Ginglardi Andre h1852 National av
" Henry T (Daphne) driver ABCo h4530 Hamilton
Ginglardy Frank H (Erie N) welder 1926 Logan av h3652 Texas
" Frank H jr welder SACo r3652 Texas
Gingold Regina physio-therapist HHCH r850 S 36th
Gingras Chas C (Ruth) mech Cons Aircraft Corp h4621 Campo dr
Gingrich Minnie Mrs maid h1905 Grand av
Ginkel Ludwig (Susan) toolmkr NAS h3811 Chamoune av
Ginley Glenn A (Grace M) slsmn KWCo h1736 29th
Ginn Eldon P h4548 Park blvd
" Leonard A (Ruby) h5370 Churchward

PETERSON LUMBER & FINANCE CO.

A COMPLETE LINE OF BUILDING MATERIALS

4105 Pacific Hway. "Home of Ideas" Tel. Jackson 4144

WESTERN SALVAGE CO.

STORE - OFFICE AND RESTAURANT FIXTURES

NEW AND USED MERCHANDISE OF ALL DESCRIPTIONS

Army Goods, Tents Tarpaulins Our Specialty

1451-1471 MARKET BET. 14TH & 15TH OR 601 MARKET

TEL. FRANKLIN 3186

SALES, LOANS

RED DIAMOND REALTY CO.

EXCHANGES, INSURANCE

3400 EL CAJON BLVD. TEL. TALBOT 2193

GINN
" Lewis L (Tabitha J) carp h4204 Alabama
" Thos L clo clnr 3914 30th rLa Mesa
Ginos John G (Cath) (Bass & Ginos) h4122 Chamoune av
Ginsberg Anna Mrs r1556 2d av
Ginsburg Evelyn clk r4461 Park blvd
" Rose Mrs liquors 4461 Park blvd

GINTHER ORA D (Myrtle A) Buick and Hudson-Terraplane Maintenance, 1470 State, Tel Main 6104, h4685 El Cerrito Dr, Tel Randolph 9126
" Saml E (Edith) mech Ora D Ginther h4394 42d
Giolitto Gladys Mrs restr 1036 Market r2295 Irving
" Jos J (Gladys) USN h2295 Irving av
Giolzetti Chas (Inez) gro 1639 Logan av h4550 Arizona
" Wm (Frances) driver Peter Patti h4692 39th
Giordano Frank radio dlr 1529 Market
Giovanazzi Jos E (Helen) phys Co Hosp and gro 469 16th h335 W Lewis
Giovando John bartndr r614 Market
Giovanoli Jos B (Hattie) mech h724 Yarmouth ct
Gipson Dewey E (Nancy) h1035 29th
" Henry R (Arrilla) carp h4046 8th av
" Leroy B (Sarah) carp h3238 Highland av
" Mack L h2316 State
" Richd sta atdt Earl & Tonys Service r1520 Madison
Gipti Jose B (Ursula) USN h1821½ Kearney av
Girard Geo H slsmn Miller Serv r4446 38th
Giraud Paul A (Marie J) dairy supp 804-806 Market h3120 Goldsmith
Gird Chas W (Faye) clk H H Roloff h5092 Cape May av
Girdwood Ellen (wid Wm) r4967 Saratoga av
Girodon Dorine lndywkr CL r4873 Vista
" Emma M (wid Andre) h4873 Vista
" Louise J sten r4873 Vista
Girolamo Leonard E (Virginia) USN h4308 33d
Girondarc M L slsmn Mountain Meadow r4600 6th av extn
Girone Thelma Mrs confy 4327 Univ av
Gischler Elwin H (Bertha V) slsmn h4073 Orange
Gish Arth lab h3858 Winona av
Gisko Leo J (Mary) USN h1726 Bway
Gist Adele M Mrs h3648 7th av
" E Cecil (Willie V) prsr Stiver's Clnrs h2305 C
" Gilman (Alice B) (Gilman Gist Ins Agcy) and mgr Cal Discount Co h430 W Spruce

GIST GILMAN INSURANCE AGENCY (Gilman Gist) Insures Everything Against Anything, 1492 5th Av, Tel Franklin 7434
" Harry A (Eliz) custodian Pub Sch h1504 Thomas av
" Jack (Gail) slsmn h4583 Texas
" Joe E (Alice J) carrier PO h2442 State
" Newman restrwkr Mrs Roma Boag r692 62d
" Nollie H (Ethel) lab h692 62d
" Ruby checker City Towel & Linen Serv Co rNatl City
Gist Willie V Mrs mgr Homewood Apts r2305 C
Gitchell Earl h3466 Main
" Leland r3466 Main
" Mary (wid D H) r3545 Texas
Githeno Jas r4009 Chamoune av
Gittings Lowell A (Julietta) inspr Gas Co h 1035 Edgemont
Gitz Geo A (Patricia) radio repr 3618 El Cajon blvd
" Mary Mrs restr 3620 El Cajon blvd
Giughello Jos (Dominica) restr 1030 Bway and 530 Market h1156 11th av
Giusti Domenico M (Pauline F) h3340 33d
Given Frank I with Marston Co r2426 F
" Paul J pro-asst cash B of A r2426 F
Givens John (Willie M) lab h3012 Franklin av
" Oniel D (Ruby) USN h4343 30th
" Robt mech r2343 Front
Giyar Orval L (Martha) metalsmith NAS h 3164 K
Gizo E Walter (Laura) mech Cons Aircraft Corp h1005 S 43d
Gizo John H (Lucille) pntr NAS h2047 29th
Gjuul Elma r4943 W Mountain View dr
Glacier Gardens C P Sikes mgr ice ring 175 S 8th av
Glad Carl A (Ruth E) atdt Miller Serv h2337 Lincoln av
" Tidings Assembly Church 3883 Euclid av
Gladd Edw D restrwkr L J Gladd r4038 Euclid av
" Jack N (Olie) USN h602 19th
" Lewis J (Rachel) restr 4007 Euclid av h4038 do
Gladden Clifford A (Lois) plstr h5139½ 34th
" Danl C (Eleanor) plstr h825½ Johnson av
" Effie Mrs (Gladden Realty Co) h4139 Park blvd

GLADDEN
" Frank W (Mary) plstr h3736 Euclid av
" Harold E (Louise) plstr h3918 Orange av
" Ralph T (Velma) plstr h4178 40th

GLADDEN REALTY CO (Effie Gladden) Realtor, Real Estate and Insurance, Residence and Office 4141 Park Blvd, Tel Jackson 6681
Gladding Bradford N A h3545 Bancroft
Gladhart Fredk W (Luella) slsmn h2761 5th av
" Luella Mrs mgr Park Chateau Apts r2761 5th av
Gladish Lounet P slswn Whitney & Co r3160 K
Gladstone Bebe slswn Zukors r3638 Mississippi
Glancy Gertrude tchr Pub Sch h4623 Bancroft
" Glenn (Ilah R) slsmn SOCo h3752 Mississippi
" Mary r4176 Ibis
Glanders Fern C emp Peerless Lndy r3817 41st
Glardon Don J slsmn GT&RCo rLa Mesa
Glascock Aubrey G (Evelyn) ofc mgr GT&RCo r410 A
" Margt G h1405 Meade av
" Marion A welder SDMCCo r2132 Upas
Glase Robt K (Dorothy) plstr h2624 Main
Glaser Bros E H Raymond mgr whol cigars 703 G
" Chas H (Rose S) h2655 4th av
" Hyman mgr Glaser's Bootery r2830 30th
" Isak (Jennie) men's furngs 555 5th av h315 22d
" Kate r3650 8th av
" Simon (Rose) clk h2830 30th
" Wm (Charlotte) (Learner's Tire Exchange) h4539 Estrella
Glaser's Bootery Hyman Glaser mgr shoes 4994 Newport av
Glasford Glenn (Glenn's Curb Service) restr 3424 Barnett av rLa Mesa
Glasgow Alf S (Lulu T) asst supt Gas Co h2514 San Marcos av
" Clifford mech Hertz Driv-Ur-Self Stations Inc
" Clifford W clk SDI&CSCo r1140 2d av
" Eunice (wid J H) h3837 Mississippi
" Howard J dist agt Gas Co r3837 Mississippi
" Robt C (Clara A) h1619 Logan av
Glasmann Lina Mrs h4843 Del Monte av
Glass Ailene waiter Mrs Josephine Vigilocco
" Doyle E r3847 1st av
" Geo (Merle) slsmn Dorman's h4275 Cass
" Geo W (Grayce V) slsmn Gas Co h4227 Jackdaw
" Jas G (Mabel V) genl contr 3339 Bancroft
" John C (Margt I) slsmn Markel-Johnson Poultry Co h3027 33d
" L L h1229 10th av
" Virginia G Mrs h3536 Poe
" Wm (Edith) h3829½ National av
Glasscock Marion A r2132 Upas
" Wm H (Sue M) h2132 Upas
Glasser David W (Nettie B) lab h4030 Mason
" Frank S h840 B
" Leo J riveter Cons Aircraft Corp r2568 K
" Rose D sten r2568 K
" Saml A (Evelyn) clk h2568 K
Glasson Edw J (Lavinia) millmn GM&LCo h3139 Franklin av

GLASSON MILL & LUMBER COMPANY, Wm J Glasson Mgr, Rough Lumber, Cement and Plaster, Mill Work, Sash and Doors, 2000 Main, Tel Main 3151
" Thos T millmn GM&LCo r1611 Vine
" Treva M r1611 Vine
" Wm E bkpr GM&LCo r1611 Vine
" Wm J (Mary E) mgr Glasson Mill & Lbr Co h1611 Vine
Glatting John J brewer ABCo rChula Vista
Glaub Hubert L (Colleen) USN h2763 A
Glavas Gust A (Sarafia) lndy 3934 9th av h4767 Oregon
" Peter (McMahon & Glavas) r140 W Bway
" Thos emp G A Glavar r3934 9th av
Glaves Eliza (wid David) r1405 Meade av
Glavnig Felix (Amelia) gdnr h3532 Wellborn
Glaycomb Anna (wid Taylor) h1025 15th
Glaze E Florence (wid Chas) h1064 Cypress way
Glazier Alford C (Hazel H) h2068 Franklin av
" Harold W (Marion F) barber 1219 Univ h 5455 Madison av
" Kyle S (Alta A) liquors 401 Univ av and 823 Washn and restr 3902 4th av h140 W Brookes av
" Leonard F (Violet) clk Cons Aircraft Corp h rear 4632 Iowa
Gleason Anne Mrs r4351 42d
" Bertha Mrs h4092 Franklin av
" Chas D (Elaine D) mech Billings Truck Co h2233 Imperial av
" Clyde E (Louise F) (Amer Typewriter Co) h4640 Vista

A. E. ROBERTS COMPANY

GENERAL INSURANCE, SURETY BONDS, REAL ESTATE

U. S. Grant Hotel Arcade, 1028 Fourth Ave. Tel. Main 7041

GLEASON
" Clyde E jr typewriters 3914 30th r4640 Vista
" Floyd F lab r4092 Franklin av
" Geo B (Mary N) gro 4610 Iowa
" Geo G lather r4092 Franklin av
" Grace E Mrs beauty shop 974 Garnet r 1040 Beryl
" Jas F (Mae) restr 719 Bway h4428 Central av
" John M (Margt) tchr Teachers College h 3119 Ivy
" Margt M Mrs tchr Pub Sch r3119 Ivy

GLEASON MATTHEW M (Mary K) V-Pres Southern Title & Trust Co and Pres California State Park Commission, h1911 28th
" Max S (Grace) h1040 Beryl
" Michl H (Mercedes) investigator County Dist Attorney h3946 Bayside walk
" T Anna (wid Edw) h4469 Kansas
" Wm J (Minnie L) h1924 Balboa av
Gleave Cath clk Margt Gleave r1818 Spalding pl
" Della waiter r1243 11th av
" John M driver PL&FCo
" Margt gro 1839 Adams av h1818 Spalding pl
Gleckler Ida M (wid C E) h4110 44th
" Ruth M nurse r4110 44th
Gledhill Alton L emp Arden Farms rChula Vista
" J Doris tchr Pub Sch r1530 Fern
" J Wilbur (Mary B) printer U-TPCo h1530 Fern
Gleeson Francis R (Betty S) h3746 43d
" Francis R jr delmn r3746 43d
" Nancy N r3746 43d
Glegg Polly K with The Marston Co r1209 W Montecito way
Gleim Julius C (Susan) h3742 35th
Gleisner John J (Amy E) mtlsmith NAS h 4418 56th
Glen Apartments L L Nicols mgr 731 17th
" Wm A (Margt A) dep County Dist Attorney h927 Runnymeade la
Glenco Apartments Julia A Hawat mgr 733 14th
Glencourt Apartments Mrs G M Carpenter mgr 2560 Bway
Glendenning Alvin W clk PO r3930 Brant
" Fred W (Alice M) h3930 Brant
Glendennon W M r1139 14th
Glengary Apartments (Julia A Howat) 745 14th
Glenmary Court 3029 Monroe av
Glenn Arms Apartments John Ameruss mgr 828 G
" Austin (Margt) USN h4952 Hawley blvd
" Edwin E h4818 Hawley blvd
" Ella Mrs maid r4334 Avalon dr

GLENN EUGENE (Muriel) Lawyer, 520 Bank of America Bldg, 625 Broadway, Tel Franklin 6231, h2756 Locust, Tel Bayview 4001
" Frances H Mrs emp FWWCo h3750 Villa ter
" Frank J (La Vina) carp h3627 42d
" Harold S hlpr Gas Co r4435 New Jersey
" Howard M (Edna M) collr Gas Co h2938 30th
" Jas F (Lavina A) carp Bd Pub Wks h3627 42d
" Jessie B beauty opr h1758 6th av
" John with RACo r2253 Ft Stockton dr
" John L (Mabel) estimator A O Reed & Co h4185 Illinois
" John L jr r4185 Illinois
" Lillian A Mrs r4833 Wightman
" Lucretia r4818 Hawley blvd
" Marguerite r4185 Illinois
" Morton L liquors 1211 Market billiards 1213 do r721 11th av
" Myra G (wid H K) bkpr Arrowhead-Puritas Distrs h4353 34th
" Robt r1422 5th av
" Stephen R (Winifred) emp KWCo r1836 31st
" Theo C r1341 7th av
" Thos E lab Bd Pub Wks r3421 44th
" W F supvr J R Watkins Co h3494 Collier
" Wm R (Hazel) mech r3284 Lincoln av
Glenn's Curb Service (Glenn Glasford Herbt Hall) 1295 Univ av and 1100 C
Glenney Garnet W (Fay A) sta opr Star & Crescent Oil Co h3311 Grim av
Glenny Thomasena clk BofA h4758 E Mountain View dr
Glenwood Apartments (H A Culver) 3039 5th av
Glessner Maurice D (Sara B) civ eng h4890 Saratoga av
Glevanik Georgia Mrs r4924 Auburn dr
Glick Albt J mach NAS h4065 Meade av
" Anna h3741 28th
" Chas O (Estelle) police SDPD h4711 Muir av
" Edmond M USMC h4663 Voltaire
" Lester I (Inez) USN r1242 Front
" Lew C formn U-TPCo r4055 Meade av

GLICK
" Lola (wid J D) h3789 Utah
" Retha J (wid J S) r3576 Herman av
" Richd L mgr Personal Finance Co of SD h3381c Ocean Front walk
" Warren S (Agnes) prsmn U-TPCo h3576 Herman av
Glidden Edw C (Kate) game warden h2438 33d
" Edmond C office mgr Harry Dort r2438 33d
Gliebe Jos A (Frieda) emp Cons Aircraft Corp h4224 Taylor
" Matthew B (Margt) h3956 Cleveland av
" Steve (Lena) lab City Water Dept h1423 Essex
Glines Harold C (Loretta) mech NAS h3498 Collier av
Glinkman Clarence H (Eva G) trucker h3683 36th
Glisson Horace G (Mary) gro 1335½ 31st h 1354 Edgemont
Glist Diane Mrs restr 1109 3d av
" Frank (Diane) waiter Mrs Diane Glist r 1109 3d av
Glithero John C (Helen) lawyer h4185 Norfolk ter
Glixman Philip tailor r611 5th av

GLOBE FURNITURE CO, Irvine M and Victor J Schulman, Home Furnishers, 1196 Broadway, Tel Franklin 6441

GLOBE GRAIN & MILLING CO (Globe Mills Branch of Los Angeles) E K Hurlbert Manager, 820 W Ash nw cor California, Tel Main 0185
" Harold (Betty) dental techn h1517 Tyler

GLOBE JEWELRY & LOAN CO (Clara Edwards) Money To Loan on Diamonds, Watches, Jewelry, Guns, Musical Instruments, Binoculars, Etc, Highest Cash Paid for Diamonds, 802 5th Av cor F, Tel Main 1914

GLOBE MILLS (Globe Grain & Milling Co, Branch of Los Angeles), E K Hurlbert Manager, 820 W Ash nw cor California, Tel Main 0185
" Theatre Balboa Park
Glock Fred M mech NAS r4344 Louisiana
Gloor Fred (Clarice) baker 4090 Adams av h 4109 Park pl
Glore Arth L (Mabel R) whol prod 632 J h3255 Hawk
" Walter E (Flossie E) mech Arden Farms h243 11th av
Glorieux Emilie L socialwkr h3720 Albatross
Glorious John (Deila) h2127 29th
Gloss Ida V Mrs r2831 K
Glover Chas P (Eliz) lab Cudahy's h1018 Bangor
" Collier (Gettie) lab Bd Pub Wks h3117 Webster av
" Dorothy r4925 Saratoga av
" Fred H (Lillian) chauf h4925 Saratoga av
" Harley E (Rosa) h3078 Island av
" Henry r3004 Imperial av
" Henry G restrwkr r825½ 5th av
" Jchn (Blanche) lab h3066 Webster av
" L D Mrs r1785 Ocean Front
" Lewis B (Mabel) slsmn A O Anderson h 3670 Keating
" Madison W lab h3125 Ocean View blvd
" Mary M (wid L O) h1075 Lincoln av
" Mary W Mrs r3414 Orange av
" Montez h1785 Ocean Front
" Norman O (Betty) surv 3126 Qualtrough
" Paul E (Dorothy) waiter Univ Club h 3017 Valle av
" Rex USN r840 B
" Theo E (June) br mgr Piggly Wiggly h 3352 Bancroft
" Virgia maid Douglas Hotel
Glovicko Alice Mrs h rear 2338 Julian av
Glowe J Aug r3743 6th av
Gloyd Avon sten r2507 4th av
" J Mabel tchr Pub Sch h1751 Univ av
Glyde Edw (Agnes) h4019 Ibis
Glynn J A r121 G
" John J Rev tchr St Augustine High Sch r3266 Nutmeg
" Glen (Cath) h3652 3d av
" Mary R (wid Randolph) h3878 38th
" Nicholas J r1036 G
Gmad Jerry r1055 6th av
Gmyr Walter A (Eunice) h4403 Idaho
Gnatz Aug G (Verona) h2555 5th av
Gnozzo Cath B clk Pub Sch r4568 Altadena av
Goacher Chas h4218 35th
Goad Clarence N (Nan A) printer U-TPCo r4042 Chamoune av
" Elmer N (Charlotte) h1576 Law

DIRECTORY LIBRARIES

A Directory Library containing City Directories from all over the Country is maintained at the San Diego Chamber of Commerce for your convenience—free to consult whenever you desire

This is Part of OUR Service

San Diego Directory Co.

WALTER ANDERSEN NURSERY

LANDSCAPE GARDENING

★

• COMPLETE NURSERY STOCK

★

3860 Rosecrans

Jackson 3721

JOHNSON-SAUM COMPANY
FUNERAL DIRECTORS
1408 Fourth Ave. **Telephone Main 6168**

COLLEGE MOTOR CO.
DODGE & PLYMOUTH CARS
DODGE TRUCKS
2644 EL CAJON BLVD.
TEL. JACKSON 4135

San Diego Wholesale Credit Men's Association
(Incorporated)
MERCANTILE REPORTS
COLLECTIONS
ESCROWS
508 COMMONWEALTH BLDG.
Tel. Main 4191

GOAD
" Jordan M (Emma W) h4275 39th
" Nan A Mrs h4042 Chamoune av
Goadfrey E G lab r509 12th av
Goan Donal L (Orene) USN h4131 40th
Goatley Chesley G (Zora J) emp El Cortez Hotel h2952 Fir
" Chesley G jr kitchenwkr r2952 Fir
" Henry H (Edna) checker SBCo h2635 Boston av
" Scott (Florence) USN h69 19th
Gobel Helena Mrs nurse 1751 Univ av
Gober Chas L (Birdie M) h4671 Newport av
Goble Albt J (Cath) USMC h4586 Idaho
" Clarence (Marietta) USN h2745½ K
" Leroy D (Florence) hd lndy 1830 4th av
" Thaddeus L barber 2992 National av
" Ulva E (Evelyn) clk Geo Roesink h4043 Ohio
" Wayne (Fern D) mech Campbell Chev Co h4186 Hamilton
Gochel Clarence J (Kath A) bkpr Young's Mkt Co h3975 Eagle
Gockley Abr B (Ruth E) USN h2603½ K
Godard Martin B (Minnie L) ptrn mkr Natl Iron Wks h4027 Lark
Godbee Powell W (Eva) USMC h4452 Mississippi
Godbold Brythe D USMC r3995 Crown Point dr
" Ellis R (Beatrice) tires 1241 India h4663 Santa Cruz av
Goddard Albt (Marie) driver h4655 Idaho
" Frank E jr r3217 Goldsmith
" Geo C with RACo rChula Vista
" Hugh lab r818 A
" Jas (Marion) h3561 Park Villa dr
" Jas A driver PFL r4655 Idaho
" John C (Lexie W) with The Marston Co h3521 Texas
" Stanley (Betty) USN h rear 4022 Wabash av
Godden Alf W lab City Park Dept r1609 Ft Stockton dr
" Earl R (Edna) formn Mrs G E Schneider h3675 Menlo av
" Fredk driver W-P&Co r1609 Ft Stockton dr
Goddin Harry A with RACo r1115 8th av
Godee Carl (Selma) h950 9th av
Godfrey Agnes L (wid L W) h4130 Sunset rd
" Alvin mtlsmith NAS rCoronado
" Bessie (wid Emanuel) h2870½ Newton av
" Clarence E (Margt) dentist 233 A rm 905 h1335 28th
" Emanuel USN r2870½ Newton
" Henry L (Anne) br mgr Standard Stas h 4034 Randolph
" Herbt L (Emily) slsmn Elec Lndy h4161 Alpha
" John W (Laura E) shoe repr 3884 43d h4012 Ohio
" Vincent T (Dorothy) slsmn Gas Co r3873 Cal
Godlewski Vincent (Margt) USN h3937 Utah
Godman Bessie r2904 Ocean View blvd
" Celeste r2904 Ocean View blvd
" Victoria Mrs h2904 Ocean View blvd
Godsee Robt (Carmen) servmn A E and H A Parrish r1910 Market
" Winfred S (Kath) slsmn Peerless Lndy r 3217 30th
Godshalk Theo A (Helen L) h2020 Polk av
Godwin John C (Ethne) USMC h5146 Brighton av
Goeb Chas A (Annabelle) plstr h1755 Sunset Cliffs blvd
Goebel Edgar A (Villa) carp h2038 Cypress av
" Flora M maid r2038 Cypress av
" Geraldine H r3952 Arizona
" Jewel E r2038 Cypress av
" Kenneth W eng SACo r3952 Arizona
" Oscar R (Jessie M) h3952 Arizona
" Robt E eng SACo r3952 Arizona
" Wallace E emp BMA r2038 Cypress av
Goeddel Albt V (Elida) sec SD Aerie No 244 FOE h5043 Hastings rd
Goehring McKinley USMC h6743 Mohawk
Goellner Wm C h3617 Highland av
Goenerett John E r1816 Mission av
Goens Eug (Myrtle L) lab h1850 Julian av
Goepel Bessie H mlnr 320 C h3850 Nile
" Rose G (wid Carl) (Navajo Gem Shop) h 1916 3d av
Goeppert Henry (Edna) acct G Van Saanen h4330 43d
Goeta John (Grace) lab h4355 Illinois
Goetschl Matthew (Mary) shoe repr 956 12th av h1003 Hunter
Goetz Bertha (wid N L) tailors trimmings 1255 5th av h3608 Indiana
" Carl (Mary A) tailor 343 Washn h341 do
" Harry J (Cecile) mech Cons Aircraft Corp h4669 Utah

GOETZ
" Peter (Conchita) h4520 Alabama
" Wm J (Julia M) exp 635 15th
Goff Carl R (Margie) USN h4311 Quince
" Chas R (Zella) comptroller Walker's h2705 1st av
" Chas R jr (Mildred) slsmn MW&Co r2705 1st
" Ernest W (Carrie M) pharm Monarch Drug Co h1236 17th
" Frank J (Sarah J) clk D E Davault h rear 6701 El Cajon blvd
" Fredk E (Faye) h6717 El Cajon blvd
" Geo (Mildred) slsmn h4867 Hawley blvd
" Grace A Mrs (Diana Shop) h1751 Univ av
" Harvey W lab r4311 Quince
" Jess (Bertha) h3526¼ Park blvd
" John (Katie) h3015 L
" Marvin r6717 El Cajon blvd
" Pearl H (wid H N) h3580 5th av
" Roy r6717 El Cajon blvd
Goforth Elmer C (Marion) cond h3931 Cal
" Jas M (Harriett) mgr Pac Greyhound Lines h4551 Iowa
Gogh Geo lab h227 11th av
Gognon Carl E (Laura) h3530 Indiana
" Laura Mrs asst SD Pub Library r3530 Indiana
Gohn Jennie Mrs r3645 Park blvd
" Russell S (Florence A) chauf r4720 70th
" Virginia r3645 Park blvd
Goins Henry J (Vivian A) shoe repr Mrs A A Lichstrahl h3282 Lincoln av
" Henry J jr sign pntr 1805 Market r3283 Lincoln av
" Vivian A Mrs beauty shop 4321 Park blvd r3282 Lincoln av
Goit Ida J Mrs h4639 Bancroft
" Oliver A mgr Nichols Apts h1910 State
Goitz Dolly beauty opr h2941 4th av
Gokenbach Herman J (Iris) with The Marston Co h1815 30th
" Iris S Mrs bkpr SDI&CSCo r1815 30th
Gokey Edw J pkr Leo Greenbaum r1710 Monroe av
" Virginia M (wid J D) h1710 Monroe av
Golabieski Valentine (Judith) mech Cons Aircraft Corp h720 Lido ct
Golart Matthew C (Della) boat opr UWTCo h 2042 Albatross
Golaway Lillie B r625 66th
Golay Hubert L (Bessie M) h2605 San Marcos av
Gold Lawrence (Margt) mtlsmith NAS h4586 Texas
" Morris clo clnr 901 E
" Spot Service (C A Kahrs D L Ihrig) gas sta 745 Market
" Star Mothers U S Grant Hotel
Goldbach E r108 F
Goldbarg Harry L (Lillian) h4783 Long Branch
Goldbaum Margt (wid Simon) r4395 Ampudia
" Sylvan J clk r4395 Ampudia
Goldberg Abr clk H E Farb rNatl City
" Abr (Pacific Coast Loan Office) r835 Madison
" Benj (Nellie) prsmn U-TPCo h3321 30th
" Cleta M cash Spreckels Theatre r950 9th av
" Herman (Isabel) mgr Isadore Goldberg r 1237 Market
" Herbt B (Cleta) mgr Broadway Theatre h 950 9th av
" Isaac r2445 Market
" Isabel Mrs clk Isadore Goldberg r1237 Market
" Isadore (Ethel) baker 1254 Market h1237 do
" Juliet R Mrs r2542 Imperial av
" Leo (Ida) USN h 2002 Market
" Leo E (Ida C) h2126 Mission av
" Louis (Cecilia) tailor h1769 Ocean Front
" Louise Mrs h4146 Menlo av
" Marguerite dancer r730 22d
" Ralph r729 7th av
" Saml (Alicia) h4956 Voltaire
" Saml (Fannie) cbtmkr h4370 33d
Golden A Helen (wid E F) h125 West E
" Allie E (wid E G) h1141 19th
" Alma M bkpr WSPCo r2509 India
" Arms Apartments Mrs M E Anderson mgr 2426 Bway
" Chas A driver Bucknam Distr Co rChula Vista
" Chas W cbtmkr r2464 G
" Edw G mech r1141 19th
" Frank lab r536 F
" Frank J h2443 Curlew
" Geo M (Etta M) emp CMCo h1830 G
" Geo R atdt Standard Stas r3872 5th av
" Grace clk Majestic Malted Milk Shops r El Cajon
" Harold slsmn h4945 Santa Cruz av

NOEL H. BRIDGE & CO.
MORTGAGE LOANS — INSURANCE
1116-17-18 BANK OF AMERICA BLDG. (Realtors) Tel. Main 7101

GOLDEN
" Hill Apartments (Fernand Nadeau) 2646 A
" Hill Park Apartments Mrs G M Vail mgr 1217 26th
" Hill Playground Balboa Park
" John (Janet) carp h1219½ Robinson av
" John A (Laura K) supt M H Golden h3929 Texas
" John E (Hannah) h4157 Swift av
" Lion Tavern Ye L H Provost mgr 1041 4th av

GOLDEN MORLEY H (Agnes) General Contractor, Concrete Construction, 531 Bank of America Bldg, 625 Broadway, Tel Franklin 6331, h2925 Locust, Tel Bayview 4390

" Ray E r2431 Imperial av
" Robt fishermn r2443 Curlew
" Robt D r1141 19th
" Robt E USN r2445 Front
" Robt M r2925 Locust
" Ross r3872 5th av
" Star Temple No 31 K of P 1322 5th av
" State Mutual Life Insurance Co C D Jolly supt 2871 Imperial av

GOLDEN STATE OIL CO (Fred J Fogerty) Distributors Signal Gasoline and Valvoline Motor Oil, Office and Plant 946 W Hawthorn, Tel Franklin 2119

GOLDEN STATE UPHOLSTERING CO (Wm B Schwartz) Recovering, Refinishing, Repairing, Estimates Cheerfully Given. 3049 University Av, Tel Jackson 5414, Res Tel Randolph 5114

GOLDEN THOS J (Isabelle A) Licensed Real Estate Broker, Loans, Investments, 1007 S 32d, Tel Franklin 3883, h3209 National Av

" Thos J jr (Jessie) jan h1021 S 32d
" View Apts H R Sylvester mgr 2331 E

GOLDEN WEST HOTEL, E H McFadin Owner and Manager, 322-326 G, bet 3d and 4th Avs, Tel Franklin 7596

" Wm r225 C
" Wm (Alma) h2509 India
Goldenberg Fannie r3704 42d
Goldenson Geo (S D Diesel Sales & Service) r725 4th av
Golder Albt W (Freda B) optom 520 E rm 709 h1265 22d
" Chas r4981 Catoctin dr
Goldfarb Max slsmn r140 W Bway
Goldfinch Apartments (R S Hoyt) 3970 Goldfinch
Goldgraber Jacob (Sarah) h1167 14th
Goldhammer Chickie G r3638 Mississippi
" J J (Theresa) mgr Pep Boys h3638 Mississippi
Goldie Chas E r140 W Bway
" Isabel (wid Paul) h3141 India
" Jas S (Edna) furn rms 3955 4th av
Golding Geo emp WT&SCo r3862 39th
" Sidney R (Eunice) driver WT&SCo h3637 Roselawn av
" Wm r617a Kettner blvd
Goldkamp Chris A (Laura V) tester Gas Co h1537 Grove
" Otto (Marguerite) supt Gas Co h3098 Hawthorne
" Otto G r3098 Hawthorne
" Sanglier C (Teresa) hlpr Gas Co h118 W Beech
" Vernon printer Commercial Press r1537 Grove
Goldman Alex R (Rosabel) slsmn Frank Berman h4541 Texas
" Alf M (Conrad F) h3646 Elliott
" Chas G gdnr r3002 Logan av
" David (Ruth V) slsmn Kay Jwlry Co h4141 Cleveland av
" Hart (Nellie) (Natl Dry Ice Agcy) h4681 Idaho
" Kath M Mrs h1100 22d
" Max (Anna) pntr h2154 Bacon
" Pearl C opr SCTCo rNatl City
" Philip H (Sally) h3232 32d
" Seymour r2154 Bacon
" Virgil A h24 29th
Goldmark Susan h2941 2d av
Goldnamer Saml C (Ruth E) emp SCTCo h 3907 Goldfinch
Goldring Victor mgr I G Wartnik rHotel San Diego
Goldsberry Cecil T (Martha) USN h4568 30th
" Oland B (Ila M) slsmn h3315 Elliott
Goldsmith Chas T (Florence) carrier PO h3775 Villa ter

GOLDSMITH DONALD B, Pres-Treas Kettner-Stafford-Goldsmith Co Ltd, rSan Diego Club

" Gertrude (wid Herbt) h4178 Wightman
" Grace Mrs artist h711 Toulon ct
" June r711 Toulon ct
" Malo R Mrs h3816 43d
" Ruth E clk FNT&SBank r4178 Wightman
" Sydney (Jeanne) h3076 Lincoln av
" Willis L Rev (Ann) pastor Mission Hills Congregational Ch h4139 Hermosa way
Goldstein Chas F (Frances) clk Pep Boys h 3016 L
" Edw (Lillian) gas sta 1246 30th and vulc 1160 2d av h4636 Esther
" Eva bkpr r1159 Union
" Felix driver Barkin Distr Co Inc r309 E
" Frances clk DMV r3016 L
" Geo J (Rose) carp h4764 Wightman
" Isidor J (Mary) sec-treas Grand Rapids Home Furnishing Co h3771 Pershing av
" L A slsmn S D Archer
" Leonard B (Mildred) USN h3819½ Wilson av
" Meyer (Anna) slsmn h2924 A
" Paul W driver W-P&Co r4764 Wightman
" Ralph (Goldie) vulc h5015 63d
" Rose (wid Philip) h1159 Union
" Sidney (Nettie) jwlrs supp 964 5th av R503 h1432 Brookes av
" Sydney C (Zelma) printer 540 F h4518 Winona av
Goldsworthy Ethel (wid Ralph) r222 Beech
" Wilbur L S (Cleo) dredgemn h3554 Keating
Goldthwaite Don E clk Army & Navy YMCA r500 W Bway
" Frank pres Vick's Distributing Co rLos Angeles
Goldy Henry J (Eva) slsmn h2527 Howard av
" Wm (Anna) slsmn h3437 Xenophon
Golem Henry R (Lorraine B) formn Cons Aircraft Corp h3535 Jackdaw
" Howard G (Arleen M) traf mgr Cons Aircraft Corp h2805 Denver
Golenbeski Wm (Helen) USN h712 S 37th
Goll Marie J Mrs h1462 C
Golladay Elmer C (Edith) USN h4262 44th
Gollehur Lynn B (Myrtle) h3380 Bayside walk
Goller Julius (Zella) mech h4185 1st av
Golliffe Henrietta Mrs r2231 Logan av
Golling Maude M (wid E W) r3827 Chamoune av
Golombesky Arth (Helen) USN r3829 Central av
Goloskie John (Pearl) h938 Ash
Golosman Bernard clk Chas Golosman r3052 Ivy
" Chas (Mary) liquors 2265 Logan av h3052 Ivy
Golson Wade cook El Padre Cafe
Golub Reuben B (Rose) pharm AEPP h2687 Reynard way
Golumbick Wm guard US Customs Serv rSan Ysidro
Gomes Manuel (Isabel) fishermn h2903 Canon
" Manuel M (Calaphia) h3220 Garrison
" Zacarias S (Colleen A) USN h2480 K
Gomez A Mellon waiter BRB r716 F
" Agnes P emp Nathan Strickman h1616 Island av
" Amelio (Justina) restrwkr h332 13th
" Antonio (Jesus) cannerywkr h2424 Cal
" Antonio B (Esther) cannerywkr h2416 Cal
" Benj elev opr U S Grant Hotel r52 17th
" Bernabe restrwkr r457 12th av
" Elena Mrs h1761 Newton av
" Emelio pantrymn Saddlerock Grill r332 13th
" Enrique lab h3041 Island av
" Felipa (Romana) h211 35th
" Fernando (Jessie) lab h1919 Irving av
" Frank h3088 Greely av
" Frank plstr r31 20th
" Henry (Margarita) car repr SDERy r3041 Island av
" John (Rumalda) caddy h3929½ Twiggs
" John lab r3088 Greely av
" John porter r825 5th av
" Jose (Maria J) carp h3290 Logan av
" Jose plstr r1752 National av
" Jos r743 W Hawthorne
" Jos R (Adella) wtchmn r832 1st av
" Juan M cook U S Grant Hotel r825 5th av
" Leopold (Aurilia) h1528 L
" Leopold jr lab r1528 L
" Leopoldo (Aurelia) lab h1625 Island av
" Luis cook hlpr U S Grant Hotel
" Manuel (Marina) cannerywkr h2430 Cal
" Manuel (Fannie) lab h2969 K
" Mary hskpr r1612 Linwood
" Nagatha Mrs h903 Island av
" Secundino (Elena) gas sta 1700 National av
" Tiburcio r3041 Island av
" Wm lab r3929½ Twiggs

CECIL B. GROVE
CONTRACTOR
•
DUMP TRUCKING
TEAMING
EXCAVATING
GRADING
•
DEALER IN
CRUSHED ROCK
SAND AND
GRAVEL
•
3216 ISLAND AVE.
Tel. Franklin 7474

WALTER J. GREY CO.
Greeting Cards
FOR EVERY PURPOSE AND OCCASION
"Where You Can Find What You Want"
COMMERCIAL PRINTING
713 C St.
Tel. MAIN 3797

AVELDSON-JACKSON CO.

INSURANCE—ALL FORMS

530 Broadway, Room 204 S. D. TRUST & SAVINGS BLDG. Tel. Franklin 7543



NUTTALL — STYRIS CO. 825 COLUMBIA — TOOLS HARDWARE PAINTS TEL-F.7156

SEE PAGE 69 BUYERS' GUIDE

GOMEZ
" Ysidro atdt Secundino Gomez r1700 National av
" Yva stdt KELSEY-JENNEY COMMERCIAL COLLEGE r1208 17th
Gomoll Anna M (wid John) h4664½ 36th
Gompertz Geo C (Norma M) mech Cons Aircraft Co h3828 44th
" Lawrence K (Helen) cigars 414 E h3405 Xenophon
Gonabe Justino r912 Island av
Gonaware Geo O (Mildred A) mech h920 30th
" Orval E (Margt J) servmn C A Gray h 3321 Gregory
Gonce Cecil driver SDSL r2206 State
Gongaware Geo E (Mildred) mech Hilton Motor Co r3430 Monroe av
" Juanita E tel opr SRA r3925 Iowa
" Mary K (wid A L) h1703 30th
" Paul E (Margt) mech h3925 Iowa
Gongora Chas H (Sadie H) clk Ry Exp Agcy h3921 Alabama
" Fredk W reporter r3921 Alabama
" Luis (Rosie) emp Old Mission Pkg Corp r1412 Stewart
" Sadie H sten Barth Foundry & Mach Co r3921 Alabama
Gonsallus Rex (Mary) USMC r4386 Pacific Hway
Gonsalves Edw T fishermn r3136 Byron
" Frank (Mary) fishermn h3204 Fenelon
" Frank (Eugenia) fishermn h370 Rosecrans
" Frank jr fishermn r3204 Fenelon
" Frank T fishermn r3136 Byron
" Gilbert fishermn r3204 Fenelon
" Ida r3136 Byron
" Manuel (Josephine) fishermn h2934 Ingelow
" Manuel jr fishermn r370 Rosecrans
" Manuel O (Belmira) fishermn h3122 Dickens
" Manuel T (Theresa) fishermn h3136 Byron
" Vincent (Nazart) seamn h3204 Garrison
Gontang Isidro E checker Mercy Hosp r4091 Hillcrest dr
" Peter E (Camille) busmn Mercy Hosp h4094 Hillcrest dr
Gontardo Manuel L (Maria) deck hand S&CBCo r454 21st
Gontier A J h4270 Campus av
Gonzales Alfredo A (Loretta) driver Westn Lbr Co r58 21st
" Alicia M slswn SD Toggery r2045 Newton av
" Ambrose lab r1904 Weeks av
" Angel (Billie) emp NAS h4090 Louisiana
" Angelina Mrs h1635 Pacific Hway
" Arnold A slsmn GRHFCo r2251 Julian av
" Arth bus boy U S Grant Hotel r2156 National av
" Augustin (Blondina) cannerywkr h2430 Cal
" Augustin (Carmen) lab h2917 Commercial
" B coach clnr SFRy r2654 Loretta av
" Beatrice Mrs dance studio 641 16th
" Benj (Carlotta) cannerywkr h1120 W Kalmia
" Bruno (Virginia G) lab h3 29th
" Cesaria (wid G G) r724 16th
" Clarence (Elsie) fishermn h3144 Fenelon
" David r3022 Imperial av
" Delia r2251 Julian av
" Dionicio (Paz) USN h1661 Logan av
" Domingo (Beatrice) pantrymn Saddlerock Grill h641 16th
" E H r553 5th av
" E Saml (Lupe) millmn Westn Lbr Co h58 21st
" Elena lndywkr r1711 National av
" Eva Mrs restr 822 Front r827 20th
" Felix (Anita) h1823 Market
" Francisco (Esther) h1835 Logan av
" Francisco (Josephina) bar tndr Saddlerock Grill r40 18th
" Francisco A (Louisa) lab h1850 Kearney av
" Frank r2156 National av
" Frank r1032 Sigsbee
" Fred tractor opr r58 21st
" Gaston welder Cons Aircraft Corp r2251 Julian av
" Guadalupe (Blanche) clk h2984 National av
" Henry restrwkr r724 16th
" Huerta r1629 Columbia
" Innocencio (Aurelia) lab h734 W Date
" Jesus h1629 Columbia
" John (Eva) waiter Mrs Eva Gonzales h 867 20th
" John R (Josephine) plstr h2137 Julian av
" Jose dairy 5426 Laurette
" Jose (Pilar) lab h1703 Main
" Jose E (Guadalupe) h2251 Julian av
" Jos clk r1335 J
" Jos D (Carmen) lab h2541 L
" Josephine Mrs h1920 Benicia
" Juan (Angela) h1486 G

GONZALES
" Juan (Cruz) lab h2156 National av
" Juan (Maria E) lab h1024 Sigsbee
" Julia Mrs r1609 Logan av
" Julia Mrs h1032 Sigsbee
" Leo (Josephine) fnshr HLBCo r1927½ Harrison
" Louis emp Saddlerock Grill h844 16th
" Louis restr 450 5th av r1629 Columbia
" Louis R clo prsr Paris Clnrs
" Manuel r2917 Commercial
" Manuel (Mary) driver h3018½ Sunset blvd
" Manuel fishermn r638 3d av
" Manuel E (Letonia) driver h610 14th
" Marie Mrs h3047 Dickens
" Maria L (Matilda) mech h2272 Kearney av
" Mary r4603 Constance dr
" Mauricio lab h rear 1745 Logan av
" Mercedes Mrs h1711 National av
" Pauline Mrs h3022 Imperial av
" Peter (Magdaline) h2411 Imperial av
" Peter h40 18th
" Peter (Eufrocina) cannerywkr h3120 Greely av
" Ralph nurserymn Southern Calif Nurseries
" Ramona lndywkr r3036 Poe
" Refugio Mrs h3711 Z
" Rodolfo lab r1609 Logan av
" Rudolph (Luz) clk Great A&P Tea Co h804 Beardsley
" Rudy (Emma) cannerywkr h2544 K
" Sylvia Mrs h1721 Commercial
" Valentin (Maria) lab h2045 Newton av
" Valentino (Eva) lab h1743 National av
" Victoria r1629 Columbia
" Zita L Mrs h2554 Commercial
Gonsalez Alex lab r11 S 17th
" Alvina maid r5158 Hastings rd
" Armando hlpr C C Yelvington r1915 Harrison av
" Calso Z barber P A Malasig r735 2d av
" Chas L (Herminia) asst supt Am Natl Ins Co h119 26th
" Clementina clk Munger's Lndy r1633 L
" David O lab C P Wildstein r142 20th
" Edw clk Murphy's Cut Rate Drugs rSan Ysidro
" Estella slswn r2750 5th av
" Eug S (Nellie D) confy 443 Bway and 2664 5th av h3835 Front
" Fernando S beauty shop 524 B rm 315 r Jamul
" Fidela Mrs h1633 L
" Frank driver r1311 Market
" Geo I r2829 28th
" Helen lndywkr N H Cooper r1711 National av
" Henry (Adeline) waiter h525 14th
" Jos (Eliza) gro 161 16th h1621 L
" Lilia A supvr City Playgrounds r2750 5th av
" Manuel USN h4851k Brighton av
" Maria A h1915 Harrison av
" Matilde A Mrs h2750 5th av
" Michl I r2829 28th
" Philip musician r11 S 17th
" Refugio r11 S 17th
" Richd I r2829 28th
" Stella slswn Baranov's r2750 5th av
" Tamasa maid h2921 Logan av
Gooch Thos A h3685 46th
Good Ada R (wid O B) h121 22d
" Allen (Pearl) h4472 Estrella av
" Cath A (wid R J) h1932 Julian av
" Chas L mach r4513 Georgia
" Clark C (Jean M) clk Industries Supp Co h4846 Wightman
" Donald C (Ruth A) radio techn Bd Pub Wks h4458 Orchard av
" Eliz J (wid Chas) r3805 Utah
" Glen H slsmn r121 22d
" Grace M (wid C E) h4513 Georgia
" Herbt P (Alice) eng Hollywood Lndy h 4808 Rolando blvd
" Jas (Ruth) uphol h4257 41st

GOOD LARA P (Leola L) Capt USA Retired, Insurance Counselor, Lawyer, Mgr Prudential Insurance Company of America, 1200 First National Bldg, 1007 5th Av, Tels Main 6111 and 6112, hBonita Hills, Tel National 1020

" Milton A (Adelaide) slsmn h4448 Mississippi
" Nora A (wid G L) h1910 El Cajon blvd
" Orin L (Esther M) restr 820 Bway h4290 Sierra Vista
" Robt B (Kath) h3060 Adams av
" Russell E musician r121 22d
" Samaritan Hospital Bernice Barton supt 315 Fir
" Shepherd Lutheran Church Rev R F Kibler pastor 4331 Van Dyke av

FRED C. SILVERTHORN & SONS, Inc.

FEED--FERTILIZER--FUEL

1501 MARKET STREET TEL. FRANKLIN 7151

GOOD
" Vera E Mrs h2456 G
Goodale Clarence A hlpr NAS r4567 36th
" Robt T (Laura M) carp h4453 Wilson av
Goodall Edw C (Jennie) meats 4130 Hillsdale rd h3031 Goldsmith
" Jackson W (Evelyn) spotter Criterion Clnrs & Dyers h4074 47th
" John (Marie) USMC h5160 Cape May av
" Lester B clo clnr r4068 47th
" Marvin L (Beulah) driver Criterion Clnrs & Dyers r4068 47th
" Robt F (Donna) USN h858½ 19th
" Wilson (Tosie) USN h4015 Eta
Goodart Fred (Ella) pntr h1465 2d av
Goodbody Dorothy H Mrs tchr Pub Sch r1844 Sheridan av
" Emmett J firemn SDFD
" Francis P sta atdt r3794 Kettner blvd
" Harriet E (wid R J) h3794 Kettner blvd
" John R lawyer 530 Bway R238 rCoronado
" Kathryn D Mrs tchr Pub Sch r3240 Gregory

GOODBODY LE ROY E (Regina) V-Pres Franklin Insurance Service Corp, h2218 Juan

GOODBODY MICHAEL D (Dorothy M) (Goodbody's Ivy Chapel) h183 Palm Av, Lemon Grove, Tel La Mesa 2156

" Michl D paving contr 4412 Maryland
" Michl J (Kathryn) slsmn Natl Lead Co h3240 Gregory
" Paul J atdt Goodbody's Ivy Chapel r3794 Kettner blvd
" Robt E msngr FNT&SBank r2218 Juan
" Thos L meats 1631 W Lewis h1844 Sheridan av

GOODBODY'S IVY CHAPEL (Michael D Goodbody) Funeral Home, 317 Ash cor 3d Av, Tels Franklin 7676 and 7677 (For further information see back cover and page 30 Buyers' Guide)

Goodbrod Jacob C (Dea) slsmn h4386 Trias
" Oliver C (Evelyn) slsmn Stanley Andrews Co h1655 9th av
Goode Albt M (Leora) hat clnr 233 F h1812 Hornblend
" Betty Mrs clk r1532 30th
" Claire r5090 Keeney
" Fred L clk WMSCo h3520 Granada av
" Geo W (Susie C) h2285 Ft Stockton dr
" Jas W (Doris) USN h5090 Keeney
" Loretta M priv sec WPA r1532 30th
" Morris F (Lucy) USMC h1638 33d
" Vivian M (Mildred) welder SDMCCo h4334 Taylor
" Wm V (Grace) h4045 Eta
Goodell Fred E (Helen C) dentist 233 A rm 1105 h3119 Ibsen
" Geo W (Mary) h2406 6th av
" Grace E Mrs r2542 Front
" Harry L (May) h3135 32d
" Helen C Mrs tchr Pub Sch r3119 Ibsen
" Robt R eng rYMCA
Gooden Edna H r1625 Kurtz
" Lois r4548 Park blvd
" Mary E (wid Chas) h3030 Franklin av
" Vera M Mrs mach opr J E Meyer h4548 Park blvd
Goodfellow Marsha E Mrs r2586 Bway
" Wilbur E slsmn Terminix Co of Sou Cal
Goodfriend Abr (Myrtle) r738 F
Goodhart Everett mech r1801 2d av
" Merle M (Bernice A) slsmn W-MCo h3221 46th
Goodheart Edith Mrs r509 12th av
Goodin Benj J (Bonnie) lab h3525 Filbert
" Harry r2666 Columbia
" Hiram D (Susie) carp h1128 S 35th
" Jacson lab r3525 Filbert
" Robt S (Bernice) electn h4041 Gamma
Gooding Clinton R (Oliana) carrier PO h3406 Olive
" Grace Mrs r521 A rm 217
Goodis Nathan emp NAS rChula Vista
Goodland Gilmore (Kathleen) h1737 Ft Stockton dr
Goodlowe C Alice cash Walker's r2814 Polk av
" Mary E Mrs r2814 Polk av
Goodman Albt B (Florence L) USN h2615 Bway
" Ann M Mrs slswn Mrs D A Sall h3727 Park blvd

GOODMAN B KENNETH, Attorney-at-Law and Tax Consultant, 741 Bank of America Bldg, 625 Broadway, Tel Main 4008, r827 C, Tel Franklin 2186

" Clifford D buyer Growers Marketing Co r1215 Market
" Donald (Viola) driver r1215 Market

GOODMAN
" Dorothy M r3545 Van Dyke av
" Florence L with The Marston Co r2615 Bway
" Frank B h4327 N Talmadge av
" Frank D (Anna) h405 Toyne
" Henry r506 5th av
" Irene M h4767 Lantana dr
" Jack D (Beryl) asst mgr Sol's Auto Supply h3412 Utah
" Myra (wid E W) h326 Juniper
" Nathan br mgr Sol's Auto Supply r9504 33d
" Russell clk r3659 Texas
" Sol (Bessie) (Sol's Auto Supply) h3594 33d
" Thos H (Ella) gas sta 4191 El Cajon blvd h4284 41st
" Wm H (Mary) h4050 Front
" Wm R (Ida L) h4656 Marlborough dr
Goodmanson Paul (Alice) pntr h4440½ 36th
Goodner Irene Mrs h650 11th av
Goodnight Alva C emp Goodwill Industries h 1302 Island av
" Harry (Eliz) carp h4305 Gardena av
" Laurence E (Bertha) watch repr h1509 Brookes av
Goodpaster Enid R r405 Langley
" Josephine B Mrs r405 Langley
Goodpastor John r835 6th av
Goodrich Chas C clk King George Hotel
" Claude J (Charlotte) pntr h4409 Cherokee av
" Eug G (Gertrude M) h3428 Isla Vista dr
" Hattie S r4125 Franklin av
" Helen Mrs asst mgr Glenn Glasford r2020 Madison av
" Henry J (Helen) police SDPD h2020 Madison av
" John B (Nettie) h2963 4th av
" Ludmilla (wid H E) r2020 Madison av
" Olive I sten UTI&TCo rNatl City
" Otto restrwkr r546 Ash
" R C furn fnshr B H Field

GOODRICH SILVERTOWN STORES, J R Truss Mgr, Tires, Batteries and Service, Motorola Home and Car Radios, Auto Accessories, Vulcanizing, Gasoline and Oils, Lubrication, 905 B, cor 9th, Tel Franklin 6258

Goodrow Leon (Margt) h4074 42d
Goodrums Geo lab h1746½ National av
Goodsell Edw L clk r1075 Robinson av
" Lloyd L atdt Standard Stas rChula Vista
" Mott S (Martha) h4420 Landis
Goodson Anson A (Esther R) h1435 Essex
" Chas W artist r1435 Essex
" Harrison M (Edith) h6103 El Cajon blvd
" Thos O tchr r1435 Essex
Goodspeed Geo W M (Frances O) emp NAS h4682 Winona av
" Helen S Mrs asst C C Ryder h4381 Alabama
" Wm B h744 21st
Goodwalt Leonard M (Enid) h3943 Oregon

GOODWILL INDUSTRIES OF SAN DIEGO COUNTY, Rev Myron Insko Supt, Olin W Gillespie Mgr, Goodwill Needs Clothing, Shoes, Furniture, Newspapers, Etc. "Not Charity But a Chance," 402-424 5th Av, Tel Franklin 7401, Branch Stores: 4054 University Av, 25 W 8th National City; 130 E Grand Av Escondido; 402 2d Av Oceanside (For further information see right side lines and page 66 Buyers' Guide)

Goodwin Carl C (Dorothy) slsmn ECPCo h811 Venice ct
" Chas A (Ruby) h4330 Ohio
" Chas W (Nona G) clo clnr 2922 Imperial av h2730 L
" Clarissa emp G A Glavar r4144 Mississippi
" D with RACo r2172 Front
" Edwin D (Ruby L) mech Gilmore's Bicycle & Toy Store h4350 Highland
" Eliz case aid CWD r3252 Lucinda
" Eliz (wid T A) r1654 3d av

GOODWIN EWART W (Mary Alice) (Percy H Goodwin Co) h202 Nutmeg, Tel Main 5474

" F Gertrude (wid E C) r4212 Swift av
" F Merritt (Frances M) clk ST&SBank h4427 Long Branch av
" Frank (Dorothy) USN h1127 14th
" Geo L slsmn SDAECorp r322 G
" Geo W (Olive L) poultrymn h2301 Frankfort
" Gilbert A slsmn College Motor Co rPalm City
" Glen T (Eliz) surv h3252 Lucinda
" Grace matron YWCA Club h2905 Clay av
" Grace F Mrs tchr Pub Sch r1569 10th av
" Greeley (Phyllis) USN h2220 30th
" H Murray h3242 Columbia
" Harriett M Mrs smstrs h3835 Cherokee av
" Harry J (Josephine) serv mgr Robt D Maxwell Co h3542 Jewell

C. A. GRAY

DISTRIBUTOR

DODGE BROTHERS MOTOR CARS AND TRUCKS

PLYMOUTH MOTOR CARS

Complete Service

501 West Broadway

PHONE FRANKLIN 3101

G. VanSaanen

AUDITING
COST ACCOUNTING
PRACTICAL SYSTEMS
INCOME TAX SERVICE

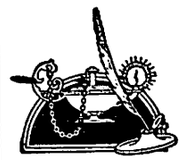

Main 5715

SOUTHERN TITLE BLDG.

Res. Phone, Bayview 4821

HILL AND COMPANY
ACCOUNTANTS AND AUDITORS
314 FIFTH AVENUE BUILDING — TELEPHONE MAIN 0488

BANK OF AMERICA

For Further Information SEE PAGE 13 BUYERS' GUIDE

ROSE COURT FLORAL COMPANY

WESTERGAARD BROS.

Wholesale and Retail

Florists and **Nurserymen**

3705 Crane Place

Tel. Jackson 3208

GOODWIN
" Hattie (wid Robt) r3662 32d
" Herbt M (Wynelle T) br mgr Standard Stas h1926 Bancroft
" Herman D (Thelma) h4570 Wilson av
" Herman L (Clara C) roofer T B Baker h4144 Mississippi
" J L kitchen hlpr Co Hosp
" Jas r804 3d av

GOODWIN JOHN H, C L U (Grace F), General Agent The Connecticut Mutual Life Insurance Company, 1019 First National Bldg, 1007 5th Av, Tel Main 2722, h1569 10th Av, Tel Franklin 5064

" John J (Rosa) lab h4220 Arizona
" John L (Leila) lab City Park Dept h3129 39th
" Kate S (wid E P) tchr Pub Sch h3725 Georgia
" Lloyd E mech BMCo r944 State
" May Mrs h532 W Grape
" May E (wid P H) h525 Spruce
" Nona atdt Bd Pub Wks r2701 L
" Odd L carrier PO r1432 India
" Oscar T (Alice K) h3727 3d av
" Pauline (wid L E) h4203 Arizona

GOODWIN PERCY H CO (Ewart W Goodwin) General Insurance and Bonds, Real Estate, Rentals and Mortgages, 302 First National Bldg, 1007 5th Av, Tel Main 9171 (br) 1001 Prospect, La Jolla, Tel 2158 (For further information see right side lines. La Jolla Section and page 39 Buyers' Guide)

" Robt (Theresa) USN h2051 State
" Robt N (Martha) gro 2527 Univ av h4540 Max dr
" Ruth M (wid E N) h311 San Fernando
" S G (Margt) driver h1512 W Upas
" Vina Mrs emp Mountain Meadow rPalm City
" Walter jr (Matilda) jan h3358 Federal blvd
" Walter R (Bertie) lab Bd Pub Wks h4051 Wabash av
" Wendell L (Helen C) cash W J Ruhle h3923 Vermont
" Wm B (Frances) fruits 4760 Univ av h4435 Estrella av

Goodwine Arth F (Agnes J) slsmn T S Handsaker h3586 Univ av

Goodyear Addison E (Annabelle) h4653 Florida
" Robt L (Mary) eng Cons Aircraft Corp h3460 Ullman
" Tire & Rubber Co Inc T A Mitchell store mgr 1309 State

Gooey Jeong cook Naval Hosp

Gookin Lyle V (Velma M) barber 3833 Park blvd r4162 45th
" Mahlon E br mgr Piggly Wiggly rLa Mesa

Gookins Ernest J pres Harris Seed Co rChula Vista

Goolsby Emily J (wid J F) h3728 39th
" Lucy R (wid E M) r3910 Goldfinch
" Troy L (Vera P) USN r1240 11th av

Goon Hom (Hong) gro 1 16th h3 do

Goos Lena (wid Fred) r2860 Eagle

Gooseby Max (Cath) USN h3426 Sutherland

Goosey Ralph W (Ora I) bellmn El Cortez Hotel h2528 B

Goosman Frank h1541 8th av

Goozen Ray mech Peterson Motors r1638 29th

Gorby Harry D (Mary E) slsmn h830 W Thorn

Gordan Wm L (Clarice) USN h2611 Logan av

Gorden Benj slsmn h2259 4th av

Gordillo Armando (Maria) clk J T Shreve h1514 Blaine av

Gordinier Seth O T (Maxine) carrier PO h4603 51st

Gordon Ada waiter A N Carlos r3815 44th
" Adeline G (wid Frank) h2953 Kettner blvd
" Amon emp Cons Aircraft Corp r1869 Cable
" Angie (wid Mose) r2121 Everett av
" Arms Apartments (B E Harves) 2408 2d av
" B M Mrs h3004 30th
" Benj (Tillie) liquors 838 4th av h3383 Grim av
" Benj J r1844 C
" C Veith (Edith) slsmn h4322 41st
" Chas L (Crystal) bar tndr Bradley's h2721 Wightman
" Chester N appr Merkley Undertaking Co r 512 Anderson pl
" Clarence E jr (Jean) asst supt Prudential Ins Co h3617 31st
" Clark W carp r2632 F
" Duff (Mayme) h4712 Rolando blvd
" Evelwyn F asst SD Pub Library r2953 Kettner blvd
" Floyd C (Edee P) USN h235 S Pardee
" Frank (Frances) chauf h1136 17th
" Frank W (Ethel) h3801 31st
" Geo B (Gladys J) (Welton Apts) h1151 28th
" Geo E (Celia) h2215 Etiwanda

GORDON
" Grace M Mrs tchr Pub Sch rLa Mesa
" Harold T (Thelma) mach opr SACo h2615 India
" Harry cigars 332 E r3917 Meade av
" Harry A (Geraldine) locker rentals 744 4th av h4345 Kansas
" Hazel P Mrs r2461 J
" Helen Mrs mgr Mrs Blanche Bowers h2311 4th av
" Henley Z shtmtlwkr SACo r5714 Olvera av
" Herbt E (Mary) h3443 Palm
" Howard S slsmn Safeway r3946 Madison av
" Huntley S life guard City Play Grounds r 2536 Univ av
" J A slsmn L R McQuoid
" Jackson F (Barbara) USN h2875 Boston av
" Jas W (Evelyn) h4157 41st
" John A (Pearl) baker h3647 Kite
" John C jr (Lorraine) stockmn MW&Co r1229 8th av
" Jos lab r1334 1st av
" Jos A (Gladys L) mach Bd Pub Wks h2536 Univ av
" Jos O (Mellissa) emp Natl Iron Wks h5714 Olvera av
" Lawrence W (Edna M) USN h822 Beardsley
" Le Roy Ethel H Bates mgr beauty shop 1235 5th av
" Loretta K (wid W H) r1129 Alberta pl
" Lucy (wid R E) r1108 E
" Lydia A (wid Thos) r2806 B
" Lynne beauty opr r2311 4th av
" Margt L Mrs matron SDPD h3677 Highland
" Marvin L (Sadie) mgr W R Johnson h3710 Grim av
" Maurice E lab NAS r941 26th
" Mertie Mrs h2886 Main
" Morris J r410 A
" N Roscoe (Rose M) h3805 40th
" Neil D (Wilhelmina) slsmn McKesson & Robbins r5858 Estelle
" Ralph S (Rachel) brake adj FAS&SS h2035 Bway
" Ralph H (Emma) bkpr Mayer & Boyce h 1344 Dale
" Robt M (Patricia) with RACo h1470 Union
" Robt S h1720 29th
" Robt S (Rose K) adj Auto Club h3420 Littleflower
" Stanley B with The Marston Co r4447 41st
" Thor nurse r322 G
" Thos fctywkr r2886 Main
" Thos H sta atdt r4157 41st
" Whitfield N asst kpr City Water Dept r642 17th
" Wm (Lillian) hat clnr 636 B h5087 35th

Gordy Clifford H (Grace B) real est 3531 Adams av h4859 Hawley blvd

Gore Eva B (wid W H) restr 3036 Univ av h 3815 Ray
" Max A h236 Kalmia
" Wm (Eva) carp h3921 Normal
" Wm D (Roberta) clk Young's Mkt Co r3815 Ray

Goree Robt G (Sara T) h3575 Pershing av

Gorey Guy J (Frances) barber J B Adams h 4334 49th

Gorham Anna T (wid I L) h2880 Bway
" Eliz C r246 16th
" Harold F shtmtlwkr SACo rNatl City
" Martin J USN r1524 Market
" Thelma A r246 16th
" Thos A (Jessie C) porter Univ Club h246 16th

Goricki Adam E (Margery) USN r1751 Union

Gorley John G sls mgr Swift & Co r3220 3d av

Gorman Chas R (Hazel D) h4072 Georgia
" Edith Mrs maid r4121 Middlesex dr
" Eliz T (wid H E) r2464 Capitan av
" Eug F (Mildred) h1948 Monroe av
" Fred (Leola) h3664 Villa ter
" Jas h608 14th
" John r1035 E
" John (Frances) h3601 Logan av
" Lee M (Myrtle) h1929 4th av
" Mildred E case wkr SRA r2464 Capitan av
" Rose r2060 Front
" Tappin (Jeanne) eng Cons Aircraft Corp h 4870 Saratoga av
" Thos bartndr h942 Beech

Gormley A T h950 9th av
" Jas r524 W Bway

Gormlie Dorothy h rear 3735 Louisiana

Gornick Mark J (Margt M) slsmn h3815 38th

Gorrnott Geo pntr r3484½ Adams av

FENTON MATERIAL CO.
ROCK, SAND, CEMENT, STEEL AND BUILDING MATERIAL • PHONE FR. 6224

Gorski Hugh A (Premier Cellopac Candies) h 4483 North av
" Jos J (Cecilia R) in chg USN Recruiting Sta h812 26th
" Lena (wid C B) r4483 North av
" Louis L (Bess G) h4608 Green

Gorsuch Laclede P (Agnes) slsmn Munger's Lndy h3529 Boston av

Gortland Celestin P h4049 43d

Gorton E Rex (Tillie) auto repr 4191 El Cajon blvd h4150 44th
" Inez L Mrs emp HHCH r231 Ivy
" Laura R Mrs h4728 Del Mar av

GORTON MacARTHUR (Elsie L) V-Pres and Manager The San Diego Club, 1250 6th Av, Tel Franklin 6321, h1889 Sunset Blvd, Tel Woodcrest 4834

" Warren B (Inez L) h231 Ivy

Gorza Antonio waiter Leighton's Dairy Lunch r755 7th av

Goscha Chas (Gladys) USN h331 20th

Gose Frances M (wid E B) h3675 7th av

Goset Edw B (Evelyn) driver SDC-OPA h3548 Eugene pl
" Grace Mrs r2045 Julian av
" Jefferson (Addie) h3540 Eugene pl
" Laurence (Ruth) clk Gas Co h4487 Landis
" Roy F (Ruth) slsmn Cramer's Bakery h 3536 Eugene pl
" Ruth Mrs asst SD Pub Library r4487 Landis

Goshen Minnie Mrs r3752 5th av

Goshert Evelyn Mrs h3517 Birch
" Mae sten CHD r1256 23d
" Oma E (wid W H) h1256 23d

Goslin John jan J D & A B Spreckels Co r 1432 1st av

Gosnell Paul G (Geraldine T) USN h2449a L
" Raymond A mach NAS rSpring Valley

Gospel Hall 2338 El Cajon blvd
" Hall 3951 Front
" Tabernacle 8809 El Cajon blvd
" Tabernacle 1703 Vesta

Gospodarich John (Louise) wharfinger City Harbor Dept h3545 32d

Goss Chas (Mae) carp h4221 Central av
" Frank B (Lola M) h4522 Dawson av
" Fred G (Florence) v-pres-mgr Elec Supplies Distrib Co h2944 2d av
" Grace M r1027 10th av
" Hiding G with RACo r1115 8th av
" Mildred Mrs beauty opr r3848 5th av
" Myrtle h3105 5th av
" Robt A (Laura) USN h4049 Oak Crest dr

Gossage Chas L (Molly) USN h1148 S 27th

Gosselin Hervey J (Edith) bartndr McIntosh & Silver r3578 32d

Gosser Oscar J (Cora) mariner h4361½ 30th

Gossert Cyrus W (Essie) mine opr r343 A

Gossilin Edw J (Ivy) h4059 Chamoune av

Gossman Jos (Edna M) lab Greenwood Cemetery h4602 Cereza

Gotchall Virginia T r3922 8th av

Gotham Arth L (Lillie B) clk Gas Co h3720 Euclid av
" Edw W lab r3720 Euclid av
" Leo R clk Dorval Bros r4037 Cherokee av
" Steinar A (Mabel) lab h4037 Cherokee av

Goto Kazutaka (Takae) clk H K Morishita h2252 Harrison av

Gott Agnes L (wid H C) nurse h3416 Cooper
" Henry r3882 Birch
" Lou (wid Ora) r4383 Mississippi

Gottesburen H J gdnr h2650½ 1st av
" Mildred Mrs h4615 Florida

Gottfrid Danl h2748 C
" Edith musician r2748 C

Gottfryd Benj J (Sylvia) cbtmkr GM&LCo h 4021 49th

Gottlieb Aug slsmn r444 G
" Rose (wid Herman) r1611 Dale

Gottlof John (Mary E) h4918 Voltaire

Gottschling Paul O (Marjorie) h3074 C

Gottstein Myrtle (wid John) h3868 Chamoune av

Gottwald Wilhelm K (Katie) cbtmkr GM&LCo h 4011 50th

Goude Eric C (Martha H) mach Cons Aircraft Corp h3679 Landis

Goudie Irma M Mrs florist 1731 Univ av
" Jas D (Irma M) jan Diana Theatre h1731 Univ av

Goudreau John B (Herminnie) h3514 Felton
" Lee (Emma) carp h3045 Suncrest dr
" Raymond carp r3045 Suncrest dr

Goudy Margt labty techn h2428c E

Gougar Kath h3576 6th av

Gough Mary I (wid L A) h1259 24th
" Troy (Ann L) USN h4062 1st av

Goughnour Flora N Mrs r2172 Front
" Orma Q (Mary A) slsmn h2927 Bancroft

Goulart Abel C (Marie) fishermn h3444 Ullman
" Andw S (Irene) fishermn h1318 Evergreen
" Antonio (Helja) fishermn h2945 Dickens
" Jose (Mary) wtchmn CMCo r3009 Canon
" Sebastian (Mary) fishermn h428 Rosecrans
" Tiago (Eliz) fishermn h2931 McCall

Goularte Carl cannerywkr r3020 Dickens
" Graciano (Mary) fishermn h1271 Rosecrans
" Helen C (wid Manuel) h2952 India
" Jos (Rosie) cannerywkr h1227 Scott
" Jos (Rose) fishermn h3020 Dickens
" Jos jr fishermn r3020 Dickens
" Jos B (Mary) h3020 Addison
" Mary (wid Manuel) h2520 Congress
" Mary R (wid Frank) h2927 McCall
" Norbert (Mary) eng h2915 Emerson
" Victor S (Rose) fishermn h2836 Byron

Gould Anna Mrs h2368 2d av
" Arth D (Ada B) dentist 520 E rm 704 h1802 Puterbaugh
" Captola M (wid W E) r4232 Florida
" Chas O (Minnie) carp h4314 48th
" Clyde W carp r4314 48th
" Edith M r5031 Santa Monica av
" Elwyn B jr (Theodosia) pres Hazard-Gould & Co and mgr Lyon Van & Storage Co h510 San Fernando
" Elwyn G (Mary) slsmn Hazard-Gould & Co h376 San Antonio av
" Ernest H USN h4455½ Florida
" Fred P clk CMCo r4232 Florida
" Gloria M Mrs cash DMV r3780 Nile
" Howard P (Helen C) radios 405 Univ av h808 Yarmouth ct
" J Lyle with RACo r4314 48th
" Jas USN h457 17th
" Jennie (wid E B) h234 W Juniper
" John L (Marie C) formn Gas Co h3141 Redwood
" Jos (Eleanor) USMC h1456 9th av
" Joyce clk r2368 2d av
" Leslie h1896 Lyndon rd
" Leslie H slsmn Hazard-Gould & Co r234 W Juniper
" Louis H (Tillie N) shtmtlwkr Cons Aircraft Corp h3505 Ibis
" Lynda A h3412 33d
" Marion G Mrs h2333 Albatross
" Nell M h6972 Saranac
" Nina B with The Marston Co r1617 Edgemont
" Olive sten r4372 Bancroft
" Raymond (May) lab NAS h4372 Bancroft
" Richd E (Lucy) h1026 15th
" Royal (Rita D) asst supt Prudential Ins Co h2443 B
" Royal jr clk Fred Harvey Co rNatl City
" Stanley J (Nina B) slsmn h1617 Edgemont
" Steph A (Alice) h3954 Idaho
" Winston R USN r4232 Florida

Goulding Fred W (Mary) purser S&CBCo h244 W Grape
" Jos (Ruth) fishermn r2536 Cleveland av
" Letitia (wid C T) r1340 30th
" Ray T cook h4588 Park blvd

Goulet Elsa (wid P F) music tchr 4970 Vista pl
" Kath (wid Jos) nurse r723 Ostend ct

Gouraud Manfred T mgr Hotel Reiss h1432 1st av

Gourdin Robt slsmn Raul Martinez r1821 Julian av

Gourley A Frances tchr r3644 Utah
" Earl D hlpr NAS r3426 Nile
" Edna M Mrs h2451 1st av
" Thos M (Anna L) inspr USI&NS h3644 Utah

Goursau Edmund (Edith) USN r1751 Union

Govan Wm J (Cath) chemist Pac Soap Co h 4837 Mondell ter

Gover Blanch M r1442 7th av
" Frank asmblr Cons Aircraft Corp r325 Washn
" Grace L Mrs hskpr r2128 Rosecrans
" Lewis L (Helen) h1754 Pacific Beach dr

Gow Chew cook Naval Hosp
" J S r532 Univ av
" Marie r630 F

Gowan Arch R (Josephine) h4303 Witherby

Gowanlock Chas W lab r3554 40th

Gowdie Margt M nurse W H Potter r2428 E

Gowdy Edgar C (Blanche) h2533 Univ av
" Howard F (Edith) pntr h4022 Boundary
" Robt D (Mary J) shtmtlwkr Cons Aircraft Corp r2920 30th

Gower Marshall T (Grace) shtmtlwkr 4795 Voltaire
" Maurice W mech Bd Pub Wks r4865 Cape May av

WILLIS H. FLETCHER INSURANCE
ALL FORMS
ED FLETCHER CO
1018 9th Avenue
TEL. FRANKLIN 6448

Advertising The City Beyond its Gates...

Copies of this Directory are available in Directory Libraries in Cities all over the Country

◈

The City Directory is a *Catalog* of your City

BROWN MOTOR CO.
FORD • MERCURY • LINCOLN ZEPHYR • LINCOLN • Sales
INDIA AT B ST. • MAIN 5051
BRANCHES
LINCOLN DIVISION TEL. M-5051•COLUMBIA AT B ST.
CORONADO BRANCH TEL. COR. 0345•PARK PLACE AT ISABELLA
MISSION HILLS BRANCH TEL. J-0757•FT. STOCKTON AT HAWK
LA JOLLA BRANCH TEL. L. J. 2345•SILVERADO AT HERSCHELL

VERNER E. HAWKINS
Real Estate
Insurance
Rentals
Loans
122 NATIONAL AVE. NATIONAL CITY
TEL. NATIONAL 460

Prof. A. Arriola
LANGUAGES
TRANSLATIONS
MATHEMATICS
SHORTHAND
TYPING
MUSIC
3402 Park Blvd.
TEL. Jackson 7720

GOWER
" Paul driver SCFL rLa Mesa
Gowing Helene Mrs drsmkr 3789 5th av r3004 6th av
Gowsell M G r600 Catalina blvd
Graalfs Frank H (Estella) h4128 41st
Grabar Anthony (Alexandria) r3535 29th
Grabbit Louis P (Dorothy) mech Cons Aircraft Corp h3841½ Bayside la
" Bruce B slsmn Genl Elec Co r714 Liverpool ct
GRABLE COMPANY (S C Grable Arthur Shephard) Real Estate, Insurance, Rentals, 5873 El Cajon Blvd, Tel Talbot 2727
" Harry E (Marylyn) USN h3043 Sunset blvd
" Sherman C (Grable Co) r5873 El Cajon blvd
Grabowsky Emil (Augusta) h4852 34th
Grace Alice (wid J F) atdt Co Hosp h3851 Hemlock
" Apartments (Calvin Boyd) 5067 Niagara
" Evangelical Lutheran Church Rev Clarence Damschroeder pastor 3997 Park blvd
" Jas A jan Co Hosp h655 22d
" John L (Arise) jan DMV h4349 Estrella av
" Walter H (Dorothy) h4085 5th av
Gracemill Robt L (Vera E) adv agcy 948 3d av R309 h3235 Curtis
Gracie Chester (H Evelyn) dep Sheriff r3006 Dove
Gracz Edmund F (Leola) USN h1516 7th av
Gradall Chester M L (Violet) mech Cons Aircraft Corp h rear 1941 Front
Grade Carl K (Averil T) mach h2912 Ingelow
Grades Harry clo clnr 3735 Adams av
Gradin Theo E (Evelyn) USN h3925 Kansas
Grady Barbara E (wid L V) clk h1921 Beryl
" Chas bartndr T E Dyer rNatl City
" Edmund L pipe ftr h2470 F
" Frank r614 5th av
" Gail Mrs cook Renee Faubion r920 4th av
" Guy C (Anna B) eng h4255 34th
" Henry O jan Court House r4355 Estrella av
" Irene opr SCTCo r1137 12th av
" Lee r1921 Beryl
" Lester (Gale) r421 E
" Margt sec F M Findlay rYWCA
" Martha Mrs h1123 W Quince
" Martha E typist USN r2703 Dove
" Mary E Mrs r1468 3d av
" Mary F (wid F M) h302 Spruce
" Ray W (Cora) restr 3446 El Cajon blvd r302 Spruce
" Thos F (Blanche) h259 S 39th
" Wm R (Edna) r4134 Central av
Graebe Dora (wid Herman) drsmkr 1330 State
Graef Bessie H (wid H C) mgr Custer Rooms h1035 E
Graeme David E (Lee Ora) electn h2335 Harrison av
" Ronald B (Lottie) gdnr h1053 Sapphire
Graetz Fred R installer SCTCo r715 Verona ct
" Louise M (Jitney Lunch) h715 Verona ct
" Pansy L (Jitney Lunch) r715 Verona ct
Graever Melvin C r1414 Front
Graf Edw W r4648 30th
" Fred E (Dorothy) h4225 Illinois
" Frederic A (Beatrice R) USN h3621 Dove
" Herman F (Nellie W) h4147 Fairmount av
" Jos O bartndr Hugo Hesse h4624 Castellar
" Ludwig C (Minnie E) (Graf's Furs) h3443 Zola
" May A Mrs mgr Sunny View Apts h3036 B
GRAF'S FURS (Ludwig C Graf) Quality Furs, Storage, Restyling, Repairing and Cleaning, 1020-1024 3d Av, Tel Franklin 1630
Graff Dail J (Betty) h3741d Marlborough av
" Ella K (wid J S) r340 San Fernando
" Harry C (Esther) storekpr NSD r4337 Utah
" Lawrence E (Vaselesa) hlpr NAS h3311 Chamoune av
" Lester L emp NAS rPalm City
Grafius Lula E (wid F D) r1155 Bangor
Graft Edw clk Max Rabinowitz r4060 Hillcrest dr
" Laura Mrs h3105 5th av
" Robt waiter A N Carlos r1339 G
Gragg Melissa r1815 3d av
" Press P (Wilma M) dept mgr Robt D Maxwell Co h5602 Adelaide av
Grah Ferdinand (Paula) h3824 Monroe av
" Margo E sten Rudolf Grah r3421 Thorn
" Rudolf (Ellen) locksmith 1111 Bway h3421 Thorn
Graham Alice (wid W I) h4066 Palmetto way
" Allen cook r4184 Palisades rd
" Alvin R (Fannie I) h3092 Hawthorn
" Anita S Mrs pianist Ratliff Academy of Dancing h1166 12th av
" Anna S maid U S Grant Hotel r943 10th av
" Barbara (wid C J) h2320 Adams av

GRAHAM
" Bessie (wid Robt) h3962 Florida
" Blanche Mrs waiter r3778 Chamoune av
" Bros (F H and E G) gro 1243 Univ av
" Chas r140 W Bway
" Chas B (Jessie) hlpr Gas Co h4677 32d
" Chas H (Geraldine C) police SDPD h3515 Ray
" Chas W (Charlotte) USN h4721 Muir av
" Charma L Mrs slswn h3986 Louisiana
" Clarence B (Margt) restr 1764 National av
" Clarence E (Maxine) pntr h4511 Narragansett
" Clifton B (Dorcas) ins 1007 5th av R806 h 2722 Collier av
" D Jack (Frances M) h3593 Monroe av
" Donald watch repr G G Graham r1815 3d av
" Donald W (Naome) jan FNB h531 Cedar
" E Jean smstrs h2022 Albatross
" Earl A (Lillian) clk Cons Aircraft Corp h 4103 Voltaire
" Earl G (Emma C) (Graham Bros) h1901 Alameda ter
" Edith I clk r3986 Louisiana
" Edna H r3537 Wightman
" Edw D (Kittie) electn h3726 Tennyson
" Edw W (Lillian) window clnr h1546 C
" Eleanor sten r4378 Wilson av
" Eliz (wid Alex) h rear 4574 Alabama
" Eliz (wid F W) h4576 Wilson av
" Eliz R clk ST&TCo r741 Cerro Gordo
" Ella M (wid W J) h3235 Elliott
" Ella P Mrs bkpr A&CP h1131 11th av
" F A Mrs h2214 Bway
" Flora maid r4641 Louisiana
" Florence maid r4319 Trias
" Flossie waiter Mrs A L Billings r222 Bway
" Francis (Maryann) slsmn C S Dail h923 Univ av
" Francis USN r2214 Bway
" Frank H (Graham Bros) rNatl City
" Frank L (Eliz W) ccpy rdr U-TPCo h669 21st
" Fredk M carp h2643 Montclair av
" Geo h1736 Upas
" Geo lab r611 5th av
" Geo L (Marion) slsmn SJWCCo r630 4th av
" Geo M shtmtlwkr Cons Aircraft Corp r4137 Central av
" Geo W (Laura E) driver SCFL h3237 Marlborough av
" Grover C (Pearl) shoe repr 2515 San Diego av
" Harold G (Virginia) mech Ed Lewis Co r3778 30th
" Harriet W (wid Saml) (Hotel Webster) h918 8th av
" Harry jr (Charlotte M) carp h4156 Bancroft
" Harry E (Myrtle E) h3930 Wabash av
" Harry W emp OFL h1022 Univ av
" Hazel D bkpr r1964 5th av
" Helen r3672 Jackdaw
" Henry (Belle M) lab Bd Pub Wks h2835 Webster av
" Hervey K (Alva M) (Rees-Stealy Clinic) phys 2001 4th av h2275 San Juan rd
" Howard W waiter r124 Bway
" Irwin (Fay) USN r919 20th
" Iva D Mrs mgr Nile Apts h3793 Park blvd
" J A slsmn W P Elliott r1135 3d av
" Jack K clk Gas Co r1901 Alameda ter
" Jas r536 F
" Jas r745 14th
" Jas A (Mildred A) h1936 Fern
" Jas E (Deva) batterymn h4608 Felton
" Jas H (Boots) hlpr NAS h3936 Bancroft
" Jas N (Irene F) chtmkr h4159 Park blvd
" Jane Mrs lndywkr H M Jones r3794 Cherokee
" Jesse B (Johnnie E) pkr NAS h335 Hoitt
" Jessie A (wid M A) h212 Quince
" John (Mary) h4123 45th
" John A (Clara) clk Gas Co h4421 Felton
" John A USN r4879 Auburn dr
" John B with RACo h3215 32d
" John M (Frances F) clk h3794 Cherokee av
" John R (Della A) slsmn R E Chenhall h4637 34th
" John R (Lucille D) USN h3879 Ocean View blvd
" John W (Sadie W) supt Elec Products Corp h2426 Island av
" Jos F (Osa L) treas S J Wines Coffee Co h 3675 Pershing av
" Josephine waiter Chet & Tone's Lunch r1830 Logan av
" Kathleen (wid D C) h2012 S 43d
" L Ray (Louise W) mech PL&FCo h4608 Kansas
" Laddie r3675 Pershing av
" Leah (wid Chas) h3688 Strand way
" Leonard D (Biltmore Clnrs) r524 W Bway
" Lester R meats 2808 B rLa Mesa
" Lillian nurse r2749 Logan av

PLUMBING - HEATING - REPAIRING
A.O. REED & CO., Inc. Main 2141 672 Eighth Av.....San Diego

GRAHAM
" Lizzie R Mrs clk h741 Cerro Gordo
" Loys V (Louise) USN h4226 Chamoune av
" Marcus A (Gertrude) shtmtlwkr h5820 El Cajon blvd
" Margt M sten SDH h4378 Wilson av
" Marie A sten r1446c B
" Marion B tel opr UICo r1736 Upas
" Martha Mrs restr 2610 Adams av
" Mattie h4067b 38th
" Mattie J (wid M J) r4747 67th
" Obert P (Virginia) prs fdr A&CP h1141 15th
" Patk F (Margt) slsmn O B Davey Co h4213 Marlborough av
" Patricia A r3537 Bancroft
" Paul G (Anna E) equip opr Bd Pub Wks h4576 36th
" Pearl L Mrs h4187 Central av
" Peter (Bessie) bartndr P J Hubbard h3536 43d
" Ralph J (Lucille) blksmith NAS h1901 Alameda ter
" Robt (Lena) h1722 Law
" Robt D emp Frost Hardwood Lbr Co r3726 Tennyson
" Robt E (Bonnibel) USN h1540 Blaine av
" Robt J (Martha) USN h2610 Adams
" Robt L (Nettie V) USN r1946 Bancroft
" Robt R (Ebba) wtch repr 669 5th av h4434 34th
" Rose (wid Fredk) r1236 Cleveland av
" Ruth T with The Marston Co r4123 45th
" Selina (wid Saml) h4071 Menlo av
" Sydney J investigator SBE r3675 Pershing av
" Theo R gro 3873 Cal r2052 Albatross
" Theo W (Willie C) USN h3434h Guava
" Thos H (Louise) emp Cons Aircraft Corp r 1924 Abbott
" Thos W (Kath C) carp h3671 Highland av
" W Curtis (Virginia) auto repr 3693 Main h3236 Bramson pl
" W K slsmn Bridgford Meat Co h4947 Santa Cruz av
" Walter S (Ruth) inspr City Inspection Dept h4123 41st
" Wm r3728 Franklin av
" Wm C (Ottlie) h3673 Filbert
Grahl Maurice B (Lazelle) USN h4528 Highland
Grahman Almeda r4576 36th
Grain Chas A (Eloise) h4265 Pepper dr
" J O emp DM rEl Cajon
GRAINGER, See also Granger
" Albt (Christina) clk ST&TCo h3580 Utah
" Arthur (Dorothy) cook Tony's Cafe h1059 Essex
" Ethel clk r1059 Essex
" Geo A (Jewell) real est 1152 7th av h1235 15th
" Isabelle A Mrs h1341 Union
" J Kenneth elev opr ST&TCo r3580 Utah
" John Rev (Blanche C) h1905 Linwood
Grajeda Jose G (Sarah) ydmn BLCo h2152 Irving av
" Manuel (Augustina) clk YMCA h3011 Ivy
Gralnick Hyman (Sadie) pdlr h4929 Hawley blvd
Gralton Mary Mrs r2483 F
Gramata Mariano B busmn Mercy Hosp r4094 Hillcrest dr
Grame Benj F (Hattie L) sexton First Presbyterian Ch h3830 Polk av
" Chas F (Beatrice) wrapper Safeway h4708 Jessie av
" Kenneth r4216 Euclid av
" Robt E whsmn Safeway r4216 Euclid av
" Walter E (Gertrude) driver Safeway h4216 Euclid av
Gramenz Elly (wid Ferdinand) h4066 Fairmount
Gramercy Court 1732 Upas
Grammer Edw H (Dortha L) mech Cons Aircraft Corp h2338 Moore
Gramse Wm J (Elsie Mae) mech Cons Aircraft Corp h4651 Narragansett av
Gran Albt clk r930 7th av
Granada Apartments J R Southworth mgr 2065 Union
" Building 2875 Univ av
" Court M P Jensen mgr 3544 5th av
Granado Florentino r547 9th av
Granados Anselma A (Ruth) h3435 30th
" Anselmo A jr (Frances) clk r3435 30th
" Charlotte r3435 30th
" Danl (Eloise) slsmn h4861 Jessie av
" Reubin L slsmn r3435 30th
Granbery Harry P r1304 2d av
Grand Central Cafe Andw Ragenovich mgr liquors 1019 6th av
" Central Coffee Shop (Geo Dabkovich Chris Mitrovich Andw Ragenovich) 622 Bway
" Juanita hskpr 4330 Witherby

GRAND RAPIDS HOME FURNISHING CO, Harry L Kahn Pres, Furniture and Department Store, Lowest Prices Guaranteed, 1144 5th Av and 1145 4th Av, Tel Franklin 7511 (For further information see page 31 Buyers' Guide)
" Rapids Home Furnishing Co drug dept 523 Univ av whs 701 Island av
GRAND RAPIDS PUBLIC AUTO PARK (J A Archard) next to California Theatre, 1190 4th Av, Cor B, Tel Main 7364 or Franklin 6013
" View Apartments L S Rush mgr 1820 4th av
Granda John P h115 W Ivy
Grandchamp Bertha M Mrs cash J C Campbell Dentist r4383 33d pl
" Rene (Bertha) h4383 33d pl
Grandier Frank (Lydia L) publr The Daily Transcript h248 Nutmeg
Grandmaitre Peter J (Anna E) h4775 Cape May
Grando Margt E sten Cons Aircraft Corp r1429 2d av
Grandy Louis M (Eliz B) h1816 Hancock
Graney Leonard W (Maude E) h3254 Beech
" Wm S r3254 Beech
Granfield Barbara M cash Cabrillo Theatre r 5073 Canterbury dr
" Lawrence J (Celia) mgr Adams Theatre h 5073 Canterbury dr
GRANGER, See also Grainger
" Annie (wid Arth) h205 Laurel
" Building 964 5th av office R318
" Edwin H (Mildred D) barber 1048 3d av h3038 Dwight
" Geo B (Eva E) slsmn Safeway h2495 Jefferson
Granner Tillie J Mrs slswn Whitney & Co h3850 6th av
Grannes Alf O (Anna) h3923 Mission blvd
Grannis Elmer R (Marian O) USN h2519 Polk av
" Guy (Navajo Gem Shop) r1916 3d av
Granstedt Gustave (Greta) mech h3919 Utah
Grant Agnes Mrs nurse W W Crawford r1312 12th av
" Alex r415 46th
" Allen A (Louise M) USN h4814 Castle av
" Barbara nurse r3125 Elm
" Bennie (Ella) lab h2908 Imperial av
" C Morrill r2726 Gregory
" Chapman (Mabel) h2119 Guy
" Chas E h4870 Narragansett av
" Circle (GAR) 914 7th av
" Clark A (Anna M) h4365 Landis
" David (Helen) eng h4176 Vermont
" Donald (Ena) photog r1015 W Lewis
" E A dist forest ranger US Forest Serv r Corona
" Earl (Inez) mech SCTCo h4645 Boundary
" Edwin C (Anna) carp h4839 Newport av
" Eliz C (wid Jesse) h535 Quince
" Ellen I (wid A B) h4828 33d
" Ena emp NAS r1015 W Lewis
" Eric (Helen) USN h2054 State
" Franklin F (Alta S) lawyer 1017 1st av R510 h1907 Robinson av
" Fred r1345 5th av
GRANT FRED B (Mamie C) Recorder Al Bahr Temple AAONMS (Getz & Grant 2920 University Av) h4040 Witherby, Tel Jackson 2656
" Fred C USA h3125 Elm
" Freda P (wid W E) nursery 3613 41st
" G L mech Cons Aircraft Corp r4022 44th
" Gartley r4243 Jackdaw
" Geo B stockmn S H Kress & Co r2468 1st av
" Grace opr SCTCo r1640 Bway
" Grace (wid J A) h4939 Muir av
" Hannah Mrs h2227 Irving av
" Harold B (June A) tchr Pub Sch h3952 Kansas
" Helen (wid John) h4037 Arizona
" Henry (Dena) r2404 Pamo av
" Henry (Eva) bldg contr 4572 Hawley blvd
" Herbt M r3121 Beech
" Herman (Margt) h3558 Highland av
GRANT HOTEL, Baron H Long Pres, Howard A Williams Res Mgr, 326 Broadway bet 3d and 4th Avs, Tel Main 3121
" Jack F baker Cramer's Bakery r2417 Imperial
" Jack M (Allie M) porter h47 26th
" Jas emp Cons Aircraft Corp r2965 Union
" Jane C tchr Pub Sch r4040 Witherby
" Jesse R (Daffy) cond h2726 Gregory
" John W cook W E Benbough h1312 12th av
" Jos F slsmn r4483 Hermosa way
" Kenneth L r1907 Robinson av
" La Marjolaine r2620 Upas

DAVE FRIEDMAN
Ladies' and Gentleman's Tailor
The Decree of Smart Style
The Demand of Smart Men
Made-to-Measure Clothes
DISTINCTIVE
INDIVIDUAL
1060 6TH AVENUE
Tel. Franklin 4871

AETNA
SALMONS & WOLCOTT CO.
INSURANCE COUNSELORS
AETNA GENERAL AGENTS SINCE 1911
316 S. D. Trust & Savings Bldg.
Tel. Franklin 5141

GREENWOOD MEMORIAL PARK

43rd AND MARKET
TELEPHONE, MAIN 0477

(SAN DIEGO'S PERPETUAL CARE CEMETERY) OPERATED BY GREENWOOD CEMETERY ASSOCIATION

CEMETERY • MAUSOLEUM • CREMATORY • COLUMBARIUM

Frye & Smith Ltd Printing and Photo Offset
850 Third Avenue • Phone Main 8175

GRANT
" Lewis jr (Hazel) real est 3345 30th h4179 Middlesex dr
" Lloyd B (Nannie) collns 1023 2d av R400
" Louis mech Cons Aircraft Corp r936 Harbor View dr
" M Irene r4572 Hawley blvd
" Mabel C r2119 Guy
" Margt waiter S B Friedhof
" Marion Mrs clk h4074 3d av
" Marion D (Alice) USN h3964 33d
" Mary Mrs h rear 337 30th
" Ocie (Lillian L) USN h1439 J
" Opal (Theresa) USN h1435 C
" Perry M custodian Masonic Temple h3919 4th av
" Ralph R (Adeline) baker 3837 43d h4672 Idaho
" Ray B (Veronica) (John F Class Health Institute) h3956 Alameda dr
" Robt (Hilma) shtmtlwkr h2620 Upas
" Robt jr r2620 Upas
" Robt H (Angele) USN h836 Glendale av
" Russell V lawyer 1017 1st av R510 r1907 Robinson av
" Sarah A (wid J F) h4483 Hermosa way
" School 3972 Lark
" Steve toolmkr r128 B
" Theo E (Frances E) hlpr Gas Co r1325 Granada av
" Theo W (Ruth) eng h3677 Georgia
" Thos V (Ava) slsmn Don Lee h2513 Union
" U S jr Mrs rU S Grant Hotel
" Ulysses S r2119 Guy
" W Frank tchr h3318½ Adams av
" Walter H (Ione) USN h1233 Russ blvd
" Willard V (Januaria) USN h2809 L
" Willard V jr r2809 L
" Wm instr Speer Flying Service
" Wm lab r711 8th av
" Wm F tchr Pub Sch r3318½ Adams av
" Woodrow K (Alice) clk Parmelee-Dohrmann Co h3977 Albatross
" Wynne L pkr M B Cummings r5456 Gilbert dr
Grantham Flora M r1815 3d av
" Helen Mrs sten Am Red Cross (U S Fleet Office) r3005 4th av
Granville Alice Mrs hskpr r3130 Dumas
" Edw (Bessie) h4477 48th
" Edw M r4477 48th
" Jos A lab r4477 48th
" Mary E (wid John) h2544 Juan
Granzow Wilfred E (Stella) metermn Gas Co h4495 Kansas
" Wm H eng Gas Co r4843 Kenmore ter
Grapes Chester F (Olga) cptlyr h821 Niantic ct
" Clarence C (Amy) rug clnr 4684 El Cajon blvd h4288 47th
Grass Geo I driver YCCo r716 F
" Walter roofer r1851 Irving av
Grassel Chas W (Martha) h3145 46th
Grassino Caesar M (Virginia) aud SBE h2204 33d
Grassmuck Opal Mrs sten Greenwood Cemetery Assn r3655a Jackdaw
" Walter C (Opal) slsmn h3655a Jackdaw
Grate Earl E (Hazel) firemn SDFD h2246 33d
" Robt (Jean) h1027 S 32d
Grattan Geo L (Eveline) USN h2864 Logan av
Gratts Christina Mrs h3028½ Greely av
Grau Chas H (Maude R) poultry 7374 El Cajon blvd
" Frank F (Stella E) driver SOCo h4738 Wilson av
" Nelson W slsmn GT&RCo r4738 Wilson av
Graustark Apartments Mrs Ethel Sullivan mgr 1654 1st av
Gravelle Homer J (Anna O) USMC h2018 Ebers
Graves Alice J (wid John) h4124 Ibis
" Arth L mach Robbins Marine Eng Wks r Chula Vista
" Carl E (Edith I) pntr 2528 San Marcos av
" Chas O (Ella W) rancher h1884 Lyndon rd
" Clara r4226 Campus av
" Della Mrs r551 S 35th
" Edith I Mrs sten Torrance & Torrance h1556 Thomas av
" Edna B (wid J E) r2520 Polk av
" Elmer (Minnie M) USN h3360 32d
" Evelyn slswn MW&Co r2321 Lincoln av
" Frank D (Edna B) USN h2105 Everett av
" Geo S (Helen) real est 524 B rm 610 h2922 Evergreen
" Gretta maid h1039 K
" Harry h1027 S Evans
" Harry M (Mildred) h805 Washn
" Jack R (Edna) h3449 Ibis
" Jessie r3039 Palm
" John M (Marie) emp SCTCo h3552 Grim av
" John R (Viola) pntr h3737 Menlo av

GRAVES
" John R jr clk r3737 Menlo av
" Lester R (Julie E) pres-genl mgr Auto-Chlor System of Calif
" Lou L art gds 3757 5th av r4124 Ibis
" Mary (wid J L) h2636 E
" Mildred Mrs liquors 805 Washn
" Olin W (F Evelyn) dep Co Auditor h2321 Lincoln av
" B (Mabel) hlpr NAS h3256 Polk av
" Rosa (wid J H) h4984 Saratoga av
" Sara E r4124 Ibis
" Scott S carrier PO r3302 32d
" Sherman W with RACo r rt 2 bx 211a
" Stella G mgr Leland Apts h2026 Kearney av
" Thos E (Daisy) lab h6809 Jamacha rd
" V Voris rSan Diego Club
" Wm F airplanewkr Cons Aircraft Corp r1031 Hendricks av
Graville Helen r551 S 35th
Gravitt Bruce B (Louise) elec eng h714 Liverpool ct
Gravley Key (Irene L) hlpr Gas Co h290 Southlook av
Gravon Jos r4019 Eagle
GRAY, See also Grey
" Albt L (Jewel) h7001 Jamacha rd
" Albt S dep Co Auditor r5096 Auburn dr
" Alex D (Bernice) USN h3215 Polk av
" Alf C h2735 Lincoln av
" Alliene Mrs h3382 Gregory
" Andw (Adella) delmn SDAE Corp h5 Evans
" Ann E radiotherapist Co Hosp
" Annie L (wid W H) h5096 Auburn dr
" Archer F (Wilma) meat ctr R W Way h4051 Iowa
" Artemus B h720 Capistrano pl
" Arth B pntr r3521 31st
" Arth P (Opal) emp Natl Iron Wks h5044 Brighton av
" Barbara r4209 Idaho
" Benj H (Elvera) USN h4124 San Miguel av
" Bernard A r5 Evans
" Berwyn N clk Co Hosp r325 Washn

GRAY C A, Distributor Dodge Brothers Motor Cars and Trucks, and Plymouth Motor Cars, 501 W Broadway, Tel Franklin 3101 (For further information see right side lines and page 7 Buyers' Guide)

" C A used cars 999 India shop 929 Columbia

GRAY, CARY, AMES & DRISCOLL (Gordon Gray, W P Cary, Walter Ames, J G Driscoll Jr, Frank A Frye Jr) Lawyers, 1410 Bank of America Bldg, 625 Broadway, Tel Main 5143

" Cassie Mrs r509 12th av
" Cecil G (Zona) broker supvr Connecticut Mut Life Ins Co h826 Ormond ct
" Cecil L (Anna) USN h4622 Iowa
" Della Mrs r4728 Works pl
" Delphia M Mrs maid r338 W Thorn
" Donald W r4669 39th
" Dwight W (Marian L) USN h4443 Florida
" Earl W carp h1414 Van Buren av
" Edith Mrs pres Family Service Assn r2324 Pine
" Eliz Mrs h821 Tangier ct
" Elmer A (Grace) h4085 37th
" El Mont L clk SCTCo r1131 16th
" Elta M r2860 Newton av
" Ernest H pntr 1805 Market r555½ 18th
" Eva Mrs h6806 Brooklyn av
" Frank A lab r743 7th av
" Franklin J (Margt) USN h1753 31st
" Fred I (Mattie) USN h2869 Clay av
" Genevieve r4461 Swift av
" Geo A (Lila A) carp h325 W Washn
" Geo A (Leta) drftsmn SDH h4403 30th
" Geo B (Marion) h826 Salem ct
" Geo M (Madge C) h432 Nutmeg
" Geo R (Thelma M) val eng Gas Co h3591 1st av
" Geo W (Anna M) h4669 39th
" Geo W (Angela) h3766 47th

GRAY GORDON (Frieda) (Gray, Cary, Ames & Driscoll) Lawyer, 1410 Bank of America Bldg, 625 Broadway, Tel Main 5143, r1900 Spindrift Dr, La Jolla, Tel La Jolla 3233

" Harry E (Ella) h1751 Univ av
" Harry E (Laura E) jan Co Hosp h4229 Cleveland av
" Herman hlpr T E Dyer r206 Market
" Hugh F slsmn SR&Co r621 C
" Ida Mrs r2114 Abbott
" Jas A (Esther) instr State Blind Shop h 5058 Narragansett av
" Jas W (Narcissia S) lab h2242 L
" Jas W (Nadine) roofer h4138 Banning

CHEVROLET

CITY CHEVROLET CO.

SALES — SERVICE
Commercial Panels and Pickups • Heavy Duty Trucks
• OK USED CARS •
UNION, Cor. C SAN DIEGO Tel. Franklin 6641

CHEVROLET

GRAY
" Jerry lab r563 5th av
" John A (Mildred) h3242 Lucinda
" John A (Charlotte) gro 3354 Lincoln av h 4209 Idaho
" John G (Marion) USCG h3828 Mission blvd
" Juanita r3360 32d
" Judson C (Clare) tchr Francis Parker Sch h 3619 Front
" Lena B (wid E W) h2820 Monroe av
" Leona E Mrs r4121 Highland av
" Lines W E Pickerl res mgr ticket office 326 Bway
" Llda J musician r3824 Pershing av
" Lloyd R (Edith) retired USN and (S D Aeromarine Radio and Navigation School) h 2324 Pine
" Luther C (Eudora) wire chf SCTCo h4370 Cherokee av
" Margt sten h2129 4th av
" Margt L (wid H E) h1131 16th
" Marguerite V r1753 31st
" Mary B tchr r4744 College av
" Mary E sten r4600 Terrace dr
" Matthew W Rev (Virgie) pastor Ch of God in Christ h127 Evans
" Mayme L (wid H M) h1830 Mission av
" Melvin (Leota) bkpr r3531 Newton av
" Olin O (Ruby) slsmn City Chev Co h825 22d
" Omar G (Sarah) slsmn h4744 College av
" Otis L (Helen) mech NAS h1825 Ellsworth rd
" Paul A (Elsie I L) clk Gas Co h4600 Terrace dr
" R M slsmn Carter-Delg Oil Co rNatl City
" R Verne (Julia B) gas sta 101 West B h4539 North av
" Robt E (Frances) USN r2652 Newton av
" Robt J (Marcella M) pntr h3521 31st
" Rodney N (Charlotte) USN h2923 India
" Roy clk r4632 Dwight
" Ruby E Mrs clk Bd of Educ r3360 32d
" Ruth tel opr Quintard Hosp r4539 North av
" Saml D h3637 Cottonwood
" Thos A cook r5096 Auburn dr
" Thos L hlpr NAS rEl Cajon
" Tillie Mrs r1068 15th
" Victor M (Agnes) pntr h1832 Front
" W Elton (Louise) printer h1627 29th
" Walter W (Hazel) h3815½ 3d av
" Wayne N police SDPD h2130 Missouri
" Wm E shtmtlwkr S D Sheet Metal Wks r 1805 Market
" Wm H r565 Drake
" Wm H (Ramona E) USN r1251 9th av
" Wm J (Martha) r4828 Hart dr
Graybar Electric Co R T Redfield mgr 106 W Market
Graydon Wm (Blanche) driver Ry Exp Agcy h3545 Louisiana
Grayson Alf E (Cora M) h4020 Jackdaw
" Apartments (Alex Williams) 3803 7th av
" Chas D gas sta 1400 India h3577 Grim av
" Cora M Mrs h4020 Jackdaw
" Helen (wid R E) h3787 6th av
" Mary I (wid J C) h3004 6th av
" Mildred Mrs sec First Congregational Church h4553 Cape May av
" Ralph E jr gdnr r3787 6th av
" Wayne N clk r3787 6th av
Greacen Anna E (wid John) emp Cons Aircraft Corp r4947 Coronado av
" John r4947 Coronado av
" Richd F (Loretta) emp Cons Aircraft Corp h4947 Coronado av
Greaff Nellie Mrs r2102 G
Greany Wm C (Kath) USN h3745 45th
Grear Wm L (Marian C) clk h4068 Wightman
Greaser Lloyd E (Udean) photo fnshr L L Stonebrook h3770½ 28th
Greason Jean D r935 Bway
" Lowell D mgr Franecs Apt h935 Bway
Great Atlantic & Pacific Tea Co (br) gros 2675 5th av and 620 12th av
Greathouse Immanuel K (Jean) USN r727 19th
" Jos W (Opal) serv mgr GT&RCo h3586 4th
Greaver Frank r836 1st av
Greaves Chas R (Ethel) pntr h2911 33d
" Fredk C (Rose) USN h5083 Westminster ter
Grebbien Henry W (Lena R) h3809 Florida
" Henry W jr usher Spreckels Theatre r3809 Florida
Grebe Howard P hlpr NAS r1283 Hendricks
Greear Jas C (Olive M) formn Bd Pub Wks h 3838 42d
GREEN, See also Greene
" A C USN h1914 K
" Alf J (Grace) meatctr h3586 Filbert
" Alice h4066 Van Dyke av

GREEN
" Amos E (Eliz) custodian Pub Sch h3529 Central av
" Angeline A (wid H C) h1923 Kearney av
" Arch L (Fern) h3347 Fairmount av
" Arch M (Sarah) h1110 Archer
" Arth C br mgr Van's Mkt h1604 7th av
" Arth L (Cora) emp R A Perrott r2973 Imperial av
" Audrey E maid r3055 Lawrence
" Benj A (Ruth) with Green Plating Wks h 803 Yarmouth ct
" Benj B (Helen) writer 432 F rm 434 h4232 St James pl
" Bernard (Bessie) driver h4840 39th
" Bert v-pres Old Mission Packing Corp h4018 Hempstead cir
" Bertha V (wid G A) h3578 42d
" Betty Mrs mgr Hotel Brighton h431 Market
" C Macon mech h1758 6th av
" Cecil I (Marie) h1221 22d
" Chas restr wkr R J Leech
" Chas E (Emily G) tchr Pub Sch h3427 Florida
" Chas J r510 Evans pl
" Chas J h4588 Park blvd
" Chas W metalsmith NAS r3039 5th av
" Chester A (Helyn) sta atdt h4330 Idaho
" Clare C (Doris) riveter Cons Aircraft Corp h3263 N Mountain View dr
" Clarence C (Edna) h3231 J
" Clarence D (Carolyn D) barber 2940 Lytton h874 Felspar
" Clifford (Ruth) h3861 Pringle
" David A (Kath) USN h4227 34th
" Delos (Doris) lab h1242 47th
" Doran B with RACo r2523 San Marcos av
" Dorsey h3603 Georgia
" Earl V (Ruby) batterymn h995 39th
" Edith M emp Morgan's Cafeteria r1322 Roosevelt av
" Edith V tchr r326 W Kalmia
" Edwin B (Lois) emp Cons Aircraft Corp h 1831 Meade av
" Eleanor L Mrs elev opr Medico-Dental Bldg r2160 Kearney av
" Ellen E h4061 Menlo av
" Ellen L maid Commodore Hotel r2260 Logan
" Ellsworth V (Flarence) carp h520 Pynchon
" Ernest (Nathilda) uphol 3370 Univ av h3857 Nile
" Ernestine Mrs r805 22d
" Eva E (wid J H) h4546 37th
" Eva L manicurist Grant Lakin rChula Vista
" Faye B bkpr HOCo r2507 India
" Frances M (wid P W) restr mgr Pub Sch h5452 Adams av
" Frank r4756 Marlborough dr
" Frank (Helen) slsmn W-P&Co h3070 Palm av
" Frank D bartndr r803 Jamaica ct
" Frank F r1334 7th av
" Frank T (Mabel E) (Green Plating Wks) h 572 18th
" Franklin T (Eileen) slsmn Alf M Lewis h4028 Orange av
" Fred r638 3d av
" Fredk E h353 18th
" Gale (Jeannette) clk h3605 45th
" Garnet L clk Mrs Linnie Haley r3347 Fairmount av
" Gayton B (Margt) slsmn Stanley Andrews Co r5126 Marlborough av
" Geo C (Helen) USN h814 27th
" Geo W (Zenobia) h2786 Newton av
" Gertrude Mrs furn rms 1327 Bway
" Harold F (Ruth L) bartndr W F Myers h819 Capistrano pl
" Harold W servmn Business Equip Co r2786 Newton av
" Helyn R typist HLBCo r4330 Idaho
" Hentz H atdt El Prado Shoe Repr Shop r4053 Wilson av
" Herbt (Louise) USN h4668a 36th
" Jerome (Lucille) h1429 Madison av
" Jerome J h405 29th
" John (Ruth) drftsmn Cons Aircraft Corp h 4261 Cleveland av
" John L (Eliz A) dist mgr U-TPCo h4884 Bancroft
" John Wesley Captain Camp No 7 UIWV 3656 3d av
" Johnnie driver r4292 45th
" Jos (Petra) lab h3126 Market
" Jos C (Helen E) pntr h5131 34th
" Jos J (Marion) h1116 G

GREEN JOSEPH L (Olive) Pres San Diego Yellow Cabs Inc, 639 13th, Tel Main 4141, h909 Hayes Av

" Jos O (Nellie) h4545 Campus av
" Kath clk SRA r rt 2 bx 671

ST. AUGUSTINE SCHOOL FOR BOYS
Day School Only

Grades 9-12

Courses Preparing for All College Work

Classes Limited

Tuition Moderate

3266 Nutmeg St.
Tel. Randolph 8874
San Diego



• Jewelers
• Stationers
• Optometrists

J. Jessop & Sons
1041 FIFTH AVE.
FRANKLIN 4144

TIRES
BATTERIES
BRAKES
BROADWAY-FRONT TO UNION

Firestone
AUTO SUPPLY AND SERVICE STORES

RADIOS
LUBRICATION
Washing-Polishing
PHONE FRANKLIN 7121

ARNOLD S. COSGROVE COMPANY
GENERAL INSURANCE
FIRE
AUTOMOBILE
LIABILITY
506
SAN DIEGO TRUST & SAVINGS BUILDING
530 BROADWAY
MAIN 2876

RAINFORD
Flower Shop
2140
4th Ave.
Phone
Franklin
7101

GREEN
" Kenneth (Agnes) r3534 Van Dyke av
" Kenneth M checker Piggly Wiggly rLa Jolla
" L Wilmet (Adelaide) slsmn SR&Co h4117 3d av
" Lawrence L driver Bd Pub Wks r1752 National av
" Lawrence R (Georgia) rancher h2440 Pine
" Leola F Mrs emp SDSL r1429 2d av
" Leon h rear 1124 G
" Le Roy (Gladys) USN r1740 Logan av
" Leslie r504 W Grape
" Lester (Cath) h4158 46th
" Lillie Mrs cook h4053 Wilson av
" Lois I Mrs r3769 Fairmount av
" Lonnie H lab NAS r rt 2 bx 704
" Louis (Margt) elev opr WMSCo h2221 Franklin av
" Louise B Mrs h1751 Union
" Lubertha r2158½ Franklin av
" Lydia Mrs r4060 Hillcrest dr
" Mabel Mrs h1266 11th av
" Marjorie Mrs cook h2083 Harrison av
" Marmer D mech Cons Aircraft Corp r4292 45th
" Maude Mrs r1231 Front
" Melvin J (Maude M) plmbr h3751 Fairmount
" Milton r867 10th av
" Minnie I tchr Pub Sch h4225 Ohio
" Myron B (Kath D) tchr Pub Sch h4644 Alice
" Myrtle r310 Ash
" Nancy N sten r3529 28th
" Nat (Bertha) h4350 Middlesex dr
" Nellie D Mrs tchr Pub Sch r4545 Campus av

GREEN OLIVE MRS V-Pres-Treas San Diego Yellow Cabs Inc, 639 13th, Tel Main 4141, r909 Hayes Av

" Patricia L emp Health Food Center r rt 2 bx 704
" Paul J (Beulah W) h4737 Panorama dr
" Peter (Osce) restr 716 Market h3136 Colton
" Peter restr wkr r631 6th av

GREEN PHIL B (Edna W) (Green & Morrison) Lawyer, 926 Bank of America Bldg, 625 Broadway, Tel Franklin 7373, h3792 31st, Tel Woodcrest 3084

GREEN PLATING WORKS (Frank T Green) Electroplaters, Polishers and Metal Finishers, 633 7th Av, Tel Main 7228

" Ralph D clk Young's Mkt Co r rt 2 bx 875
" Ralph E r3529 Central av
" Ray mech Cons Aircraft Corp r3484½ Adams
" Raymond H lab r4546 37th
" Renhart F (E Eloise) slsmn WPF&Co h803 Jamaica ct
" Robt ydmn BLCo rCoronado
" Robt A with RACo rCoronado
" Robt E (Ruby P) chauf h941 11th av
" Robt H (Zelma) driver h4667 Alabama
" Robt W (Anna J) pump opr City Water Dept h326 W Kalmia
" Rosa (wid Chas) h3970 9th av
" Roy (Ellen) h2960 Logan av
" Roy N (Lillian) USN h4455½ Park blvd
" Ruth C r3578 42d
" Ruth G r3443 Zola
" Ruth P with The Marston Co h1948 6th av
" Saml C (Laura) h1643 30th
" Sara sec H G Bailey rYWCA
" Sarah R clk Merchants Credit Assn r1948 6th av
" Shannon D (Doris) appr McNeil's r1242 47th
" Thos (Lurena) h2912 Logan av
" Thos h1225 17th
" Victoria A (wid J W) h3653 3d av
" Virginia (wid H G) h4925 Del Mar av
" Virginia M Mrs r2655 G
" W M h4220 Campus av
" Wilbur F with RACo r2221 Franklin av
" Wm (Mary H) h3878 36th
" Wm waiter Leighton's Dairy Lunch r765 10th
" Wm B (Dorothy) h1859 Cable
" Wm B (Rose M) acct h rear 3157 Ivy
" Willie (Maud) h4224 Taylor
" Wilma beauty opr r3054 Hawthorn
" Winifred D tchr r405 29th
" Zelma nurse Co Hosp

GREEN & MORRISON (Phil B Green, Wm L Morrison) Lawyers, 926 Bank of America Bldg, 625 Broadway, Tel Franklin 7373

Greenacre Alvard J (Francine) USN h1799 Ft Stockton dr
Greenamyre Ralph (Pearl) eng Cons Aircraft Corp h1478 Hornblend
Greenbaum Distributing Co (Jack Schwartz Julius Schwitkis Leo Greenbaum) brewers agts 335 6th av

GREENBAUM LEO (Rose) Fruits & Produce, 524 J, Tel Franklin 4101, h3431 Vermont

" Millard clk NPWD rCoronado
Greenberg David (Mary) clk Simms & Dallas h3777 4th av
" Gerald (Margot) with RACo h105 Hawthorn
" Mary slswn GRHFCo r3777 4th av
" Max (Rose) buyer C P Wildstein h4447 Utah
" Shirley sten r105 Hawthorn

GREENE, See also Green
" Alf T (Joan N) USMC h3125 Lawrence
" Belville F (Esther) h4604 Pescadero av
" Benj E (Adena) chef SD&AERy h2850 Clay
" Bethel N stdt nurse Co Hosp
" Chas E (Carolyn M) asst mgr Hamiltons h 2250 Hickory
" Chas L (Lois C) h3344 Isla Vista dr
" Chas U (Emma) USMC h3239 Dalbergia
" Clifton F (Bonnie) drftsmn SDH h3953 Wildwood rd
" Donald E electn r1037 Essex
" Dorraine Mrs sterilizing 810 West E r4803 Hart dr
" Edna (wid H C) h1037 Essex
" Edw E (Dorraine) exterminator 745 4th av h4803 Hart dr
" Edw F concession ZS r3561 Texas
" Edw M (Mary C) barber 1515 30th h4289 47th
" Edwin R Rev pastor College Avenue Baptist Ch h5870 Estelle
" Ernest C (Nellie B) h2119 K
" Eug G (Hilma E) USN h915 Ash
" Franklin W (Grace L) checker American Hawaiian SSCo h3561 Texas
" Gale M slsmn SD Food Products Co r3605 45th
" Gayton B (Mattie) clk K S Glazier h3514½ 32d
" Gayton B jr (Margt) slsmn r5126 Marlborough dr
" Gordon r1037 Essex
" H Jas USN h4064 Lark
" Harry E piano tuner L P Dougall r3604 43d
" Jack r4270 Campus av
" Jesse r421 E
" Jessie S gro 1970 State
" John A delmn Swift & Co r4292 45th
" John F (Genevieve) pharm Avenue Prescription Pharm h3324 N Mountain View dr
" Jos R (Lucille E) techn SACo h2620 33d
" Margt E sten Hollywood Lndy r5126 Marlborough dr
" Margt M (wid H W) r4064 Lark
" Mary Mrs r2507 4th av
" Mattie Mrs clk Co Clerk r3514 32d
" Maurice C (Effie) slsmn UBS r4220 Campus
" Mildred L Mrs mgr Torrey Apts h4270 Campus av
" Nathaniel P shtmtlwkr SACo r4840 39th
" Preston (Eliz) slsmn Arden Farms r4840 39th
" Rollin with The Marston Co rLemon Grove
" Russell (Barbara) USN h4484 Coronado av
" Sadie r3784 Louisiana
" Theo A (Media E) USN h4243 48th
" Thos M (Jean) USN h3032 Boston av
" Wm W (Virginia) USMC h2117 Monroe av
" Wilma r4289 47th
" Wilma beauty opr Jewel Loveless r3054 Hawthorn
Greeneich Emil (Lois L) storekpr NAS h527 W Hawthorn
Greenfield Deward A (Vennie E) barber S K Pappas h1568 6th av
" Frank ptrnmkr Cons Aircraft Corp r3985 Louisiana
" Jane Mrs rest home 3272 Lincoln av
" John E (Kath) dept mgr SR&Co h4576 Arizona
Greenhow Richd B (Eleanor) mgr S D Coffee Co h2828 Upas
Greenig Allen mtlwkr Cal Stamp Co rNatl City
Greenleaf Arth J (Martina) h3427 29th
" Dawn r1943 Irving av
" Edwin J r3427 29th
" Geo M slsmn Safeway r3971 Hamilton
" Kenneth clk r1943 Irving av
" Lewis C clk Young's Mkt Co r3427 29th
" Stanley C (Florence) inspr Cons Aircraft Corp h1406 Van Buren av
" Victor A (Clara E) h4446 47th
" Wm C (Bernice) lab h1943 Irving av
" Wm J bartndr r3427 29th
Greenlee Bert M (Nadia) slsmn h3941½ Hamilton
" Ward L (Leona A) sta atdt h2632 Lincoln av
Greenlees Wm H bkpr BofA rLa Jolla

GREENLUND BENJ J, Supt Walker's r4277 Aloha Place, Tel Woodcrest 5186

COMPLETE BANKING and INSTALLMENT FINANCING SERVICE
AUTO LOANS

C. H. MARTIN, President
SECURITY TRUST & SAVINGS BANK
OF SAN DIEGO
ESTABLISHED 1893

MAIN BANK
5th & E ST., Main 7183
BRANCHES
5th & UNIVERSITY
LA JOLLA • ESCONDIDO
CHULA VISTA

Greenman Charlaine N r2504 Bancroft
" Emily A with Greenman & Sons r4239 Cleveland av
" Guy W (Greenman & Sons Inc) h4239 Cleveland av
" H Guy (Sigrid) (Greenman & Sons Inc) h2504 Bancroft av
" John A (Lucile) (Greenman & Sons Inc) h 5232 Marlborough dr

GREENMAN & SONS INC (G W, J A and H G Greenman) Wholesale Fruit and Produce Dealers, 416 6th Av, Tel Franklin 1297 and 1298

Greenough Henry L (Margt E) USN h1425 Sutter
Greenstreet Alma H nurse Co Hosp r4489 48th
" Oliver N (Emma L) watch repr 4690 30th h4489 48th

GREENTREE THE (Nettie Nulton) Rental Library, Gifts and Cards, 3915 El Cajon Blvd

Greenwald John bartndr FOE h343 11th av
Greenwell Arth M (Mary E) h3312 McKinley
" Caroline M Mrs h4711 Cape May av
" Dorothy Mrs h4027 Lapwai
" Flora Mrs r431 Market
" John Q (Flora) h4026 42d
" Peter A E (Daisy) USN h4664 Ohio
" Ray J (Agnes L) (Hillcrest Furniture Co) h4316 Felton
" Wm (Emma) h3082 Nile
" Wilson A (Constance) USN h2225 Wightman

GREENWOOD CEMETERY ASSN, F C Spalding Pres, Henry F Schnell V-Pres, Geo R Rogers, Sec-Treas, C A Maher Asst Sec, 945 C, Tel Main 8022, Greenwood Memorial Park 43d and Market, Tel Main 0477 (For further information see left top lines and page 22 Buyers' Guide)

" Clifton R clk Cons Aircraft Corp r4721 Wilson av
" Jas r4336 Hamilton
" Marshall L h2628 G

GREENWOOD MEMORIAL PARK, Operated by Greenwood Cemetery Assn, 43d and Market, Tel Main 0477 (For further information see left top lines and page 22 Buyers' Guide)

GREENWOOD PAUL CO (Paul Greenwood) Real Estate, Loans and Exchanges, 1013 University Av, Tel Jackson 0958

" Paul I (Jessie M) (Paul Greenwood Co) h1715½ 29th
" Paul I jr linemn SCTCo r1715½ 29th
" Ralph A (Beth) mach NAS h4715 Landis
" Thos O (Sarah B) lab NAS h3789 43d
Greer Alice M tchr Pub Sch r2972 1st av
" Arthur L (Gail) inspr SACo h4510 48th
" Bert (Nellie) h4811 Muir av
" Dora Mrs opr SCTCo r1317 15th
" Emma T Mrs emp OFL r4117 40th
" Gordon F (Donalda) slsmn Alf M Lewis h4576 51st
" Hugh B (Elaine) bldg contr 4979 West Point Loma blvd
" J Danl (Irene) meats 3801 30th h3927 Idaho
" Joan sten r3770 Pershing av
" John B r743 7th av
" John E (Myrtle) h3639 Herman av
" John F (Eliz) h4718 Kensington dr
" John H (Clara W) dep Co Clerk h3635 38th
" Jos D (Grace E) lather h3919 Dwight
" Lois Mrs h4019 Louisiana
" Margarette M Mrs tchr Pub Sch
" Mary (wid Thos) h3494 Copley av
" Mary A (wid Wm) h2972 1st av
" Meridille clk F W Bockemuehl r3639 Herman
" Myron E const eng SOCo r646 A
" Orville (Spencer) h3770 Pershing av
" Ralph O (Luetta) carp r4567 Saratoga av
" Spencer Mrs emp B&BCo r3770 Pershing av
" T H h2115 Monroe
" Thos H mfrs agt 3908 4th av h433 Nutmeg
" Thos H (Margt) tchr S D Junior College h3831 1st av
" Thos H jr tchr Teachers College r3831 1st av
" Wm r605 13th
Greeson Danl B (Zoe L) plstr h3566 42d
" Hoyt S (Elma L) h2351 Etiwanda
" Lloyd D (Grace M) pntr h2090 Sunset Cliffs blvd
Greeting Emma C (wid W S) r3254 Beech
Greff Clara B (Cliff House Apts) h1715 Adams
" Julia h3455 Madison av
Gregersen Jean E r3761 Herman av
" Wm J (Edna) ptrnmkr Cons Aircraft Corp h3761 Herman av
Gregg Almira (wid John) r3246 Trumbull
" Christy reporter U-TPCo r1504 Cypress av

GREGG
" Donald E (Jeanne J) roofer Asbestos Products Co h2806 46th
" Eleanor S ofc sec Thearle Music Co r1244 10th av
" Ella Mrs h402 Date
" Esta D (wid W S) sec A N Baird h2309 F
" Harold (Florence) h4441 Central av
" Jas H (June S C) USN h3103 Ivy
" Jennie M h1615 3d av
" Jesse F (Alice D) USN h3929 Park blvd
" Josephine P Mrs h140 W Thorn
" Kenneth L (Evelyn J) prod mgr U-TPCo h3514 Wisteria dr
" L Willis (Evelyn R) atdt Gold Spot Serv h3041 Redwood
" Lee O roofer Asbestos Products Co rNatl City
" Louis (Martha J) h3178 Island av
" Margt E cash GRHFCo r1636 Lincoln av
" Ruth Mrs h3617 42d
" Vardon F (Evelyn) prsmn U-TPCo h2216 Camulos
" Wallace H (Eliz) USN h3330 Udal
Greggerson Isabelle C Mrs soc wkr CWD h2446 Brant
Greggs Margt sten r1636 Lincoln av
" Pearl Mrs waiter F O Brown r1908 5th av
" Perley F h1636 Lincoln av
" Raymond F (Joan) mach opr Cons Aircraft Corp h5032 E Mountain View dr
" Saml B (Pearl) USN r1908 5th av
Gregoire Fred G (Pearl) emp QDPCo r3791 Arnold
Gregonis Helen r4265 34th
Gregory Charlotte r2580 C
" Clifford E h2260 Front
" Edgar A (Janet) USN h1842 4th av
" Erma Mrs h rear 3237 Webster av
" Fred G (Pearl M) h3791 Arnold av
" Geo slsmn Ernest Friedrick
" Geo C waiter U S Grant Hotel h3274 Imperial av
" Granville (Mable) slsmn Hilton Motor Co r1015 12th av
" Hilary S slsmn BMCo h3771 4th av
" Irvin F (Hazel M) h3609 Fairmount av
" John R carp R M Gregory r1840 Alta Mira pl
" L W (Marion) h2451 B
" Olin L asmblr Cons Aircraft Corp r1204 S 27th
" Orange G (Mary B) carp Bd Pub Wks h5527 El Cajon blvd
" Robt G (Lucille) USN h1144 14th
" Robt M (Clara T) bldg contr 3292 El Cajon blvd h1840 Alta Mira pl
" Walter L (Alberta E) formn SCTCo h3775 Ibis
" Wilbert C millmn BLCo rNatl City
" Wm F (Stella) emp Cons Aircraft Corp h4956 Santa Monica av
" Wm I msngr r3609 Fairmount av
Gregovich Chris A h950 19th
" David (Millie) h3811 Mississippi
" Lee (Dorothy) cook J M Reed h3827 7th av
" Louis cook r1055 6th av
" Nicholas (Panama Cafe) h3811 Mississippi
" Robt P (Ruby R) h3428 Belle Isle dr
Greife Clifton C (Beatrice) custodian Pub Sch h3035 Tennyson
" John H mech UICo rChula Vista
Greig Donald florist U S Grant Florists r1154 12th av
" Grace L r1154 12th av
" Harold L florist E F r1154 12th av
" Jas M (Evangeline M) coordinator Pub Sch h3227 Granada av
" Lena Mrs r1154 12th av
Greiner Geo M h rear 5076 Niagara av
Gremett Edw P uphol USN Radio Sta rRadio Sta Chollas Hts
" Robt A emp USN Radio Sta rRadio Sta Chollas Hts
Gremmo Jos (Louise) h3212 J
Gremo Thos (Elsie M) USN h2920 Logan av
Grenell Margt (wid Judson) h4988 Lantana dr
Grenfell Azen E musician r3921 32d
" Bruce A USN r3921 32d
" Clarence B (Ethel) mech Miller Serv h3921 32d
" John C r3921 32d
" Olive (wid Wm) h3937 Alabama
" Richd M (Cath M) inspr City Inspection Dept h4770 55th
Grengen Faye sten r1808 3d av
Grenols Billie B sten r4329 Ohio
Grenzelbach Conrad (Julia) h4042 Marine View
Grepo Antonio porter h529 S Gregory
Gresenz Armine (Grace) pntr h1806 K
Gresh Harry E h1615 3d av

ACME PIPE COMPANY
PIPE
VALVES
FITTINGS
For All Purposes
IRRIGATION SYSTEMS
WELDING
4350
Pacific Hway.
JACKSON 1840
and 151 2nd Av.
CARLSBAD
Phone Oceanside 520J

GOOD WILL INDUSTRIES
Myron Insko, Supt.
Tel. Fr. 7401
402 Fifth Ave.
"Not Charity But a Chance"

V. WANKOWSKI & CO. INC.

ESTABLISHED 1906

INSURANCE - REAL ESTATE - LOANS • Franklin 4171 • 343 SPRECKELS BLDG.

BROWN MILITARY ACADEMY

THE WEST POINT OF THE WEST

DAY AND RESIDENT STUDENTS

R. O. T. C. ACCREDITED

BEAUTIFUL BUILDINGS and CAMPUS

AT PACIFIC BEACH IN SAN DIEGO

TELEPHONES Franklin 6211 PacificBeach 555

CREDIT BUREAU OF SAN DIEGO, Inc.

A CORPORATION

Collectors in San Diego and Vicinity — Reasonable Rates

We Remit Same Day Collection Made

Special Attention Given to Service of Legal Papers

PHONE FRANKLIN 7135 — 510 U.S. NAT'L BANK BLDG.

Gresham Dollie emp OFL r4515 Florida
" Josephine M Mrs r4127 Orange av
" Wm M (Blanche) pntr h4515 Florida
Gresmer Adam N (Blanche) printer U-TPCo h 4378 38th
Gresoro Max H (Marian A) rep Household Finance Corp h3536 1st av
Gress Albt H (Gertrude) h3041 1st av
" Wilfred T (Mary J) clk Marie Van Emelen h2578 G
Grether Russell F (Beatrice) br mgr BMCo h4351 Hawk
Gretton Alta B h3694 Univ av
" Ethelyn R r3694 Unic av
Grettum Pauline E (wid C A) h827 22d
Greusel Chas N phys 3545 6th av
Greville Loretta Mrs sec J M Cunningham r4549 Felton
" Terrence V (Loretta) ptrnmkr Cons Aircraft Corp h4549 Felton
" Theo (Hazel) slsmn Smith & Trevor Lbr Co r4549 Felton
Grevillea Court Mrs Lulu Welch mgr 1922-34 3d av
Grew Edith J Mrs h3210½ Market

GREY, See also Gray

" Geo E (Jessie) clk Gas Co r4141 41st
" Geo S (Beatrice) formn City Water Dept h3080 J
" Hattie Mrs h4141 41st
" Lena B Mrs h2820 Monroe av
" Marie L Mrs r533 13th
" Stuart B (Marjorie) electn h3143 Collier av
" Theresa Mrs h1434 5th av
" Walter J (Mary) (Walter J Grey Co) h3307 30th

GREY WALTER J CO (Walter J Grey) Greeting Cards for Every Purpose and Occasion, Commercial Printing, Engraving, 713 C, Tel Main 3797 (For further information see right side lines and page 34 Buyers' Guide)

Greylock Hall Apartments (S P Shriver) 2150 1st
Grezzo Dominick hlpr NAS
Gribbin Florence L bkpr B O Larsen
" Wm J jr printer Acme Mailing Service
Gribble Wm W (Imogene L) USN h1624 30th
Grider Roy mech r2045 Ocean View blvd
Gridley Milo (Violet) electn NAS h602 S 33d
Griebner Beatrice M r4229 Highland av
" Carl A (Lillian) clk Cons Aircraft Corp h4229 Highland av
Grieninger Richd A aircraft wkr r225 C
Grier John E (Annie) mgr E W Dickinson h2104 Main
" John F (Maxine) liquors 3021 Juniper h2317 29th
" Jos mech r3201 1st av
" Wm L (Ruth I) baker SBCo h2661 C
Griesemer Fred E (Daisy) cash Globe Grain & Milling Co h4912 35th
Griest Wilmer P (Eloise) clk PO h3430 Zola
Griesy Harvey A hlpr NAS rSpring Valley
Griffer Wm V (Edith) slsmn Yale Realty Co h4056½ Fairmount av
Griffig Cora L (wid R J) r2031 2d av
" J Harrison (Marie) h2031 2d av
Griffin Adella V tchr r1724 30th
" Andw (Cath) mech h619 Robinson av
" Annie h1921 Univ av
" Barbara r3436 Voltaire
" Bernard D (Laura) USN h942 Beech
" Britto waiter r1911 Albatross
" Carroll confy 3201 Adams av 3601 El Cajon blvd and 1401 Univ av h3601 El Cajon blvd
" Cath M (wid J A) h3783 41st
" Chas H (Mary) USN h3830 Mississippi
" Clark R mech ECPCo r757 16th
" Clayton (Dovie) mech Cons Aircraft Corp h4583 New York
" Colin O (Vashti R) h2832 Beech
" Dorothy J bkpr D A Mitchell r3060 Hawthorn
" Dorothy L clk S H Kress & Co rNatl City
" E Henry (Georgianna H) h4535 34th
" Edw r1474 E
" Ella h470 20th
" Emma J Mrs lndy wkr h4143 39th
" Emma M (wid J S) r4620 Edgeware rd
" Florence M tel opr Mercy Hosp r3783 41st
" Francis J (wid T D) nurse h4132 Kansas
" Francis M (Anna M) mech L E Shaver r2039 Julian av
" Frank (Margt) USN h1732 Front
" Fred gas sta 6190 Federal blvd r rt 3 bx 804
" Fred J (Ruth) USN h4021 30th
" Fred S carp r4021 30th
" Geo A lawyer 1023 2d av R506 h216 Grape
" Geo L (Adella) custodian Pub Sch h1724 30th
" Glenn (Rhoda) r3060 Hawthorn

GRIFFIN
" Glenn (Lois) lab h347 S 63d
" Harvey C clk SFRy r2832 Beech
" Henry C (Myrtle F) reprmn SCTCo h1244 26th
" Herbt orderly The Yale Foundation r333 Plaza
" Iris M sten Motors Ins Corp r4132 Kansas
" Jas (Lila) carp F A Vinyard h2919 Moore
" Jas (Dorothy) USN h639 18th
" Jas M (May E) h2039 Julian av
" Jane (wid J R) h3523 1st av
" Jay clk h404½ W Robinson av
" John r912 S 26th
" John A mech E L La Salle r1474 E
" John D mech University Motors r1432 Univ
" Jos welder r1922 1st av
" Lloyd E justice District Court of Appeal h 3436 Voltaire
" Lois r3436 Voltaire
" Lucian C shtmtlwkr Steele Sht Mtl Wks r 3932 33d
" Martin (Olive) dep Sheriff h3769 Chamoune
" Maurice W mech M S Wolf h2450 Pamo av
" Melvin B (Alexandrina) USN h3538 40th
" Merle H (Dorothy) welder h4327 41st
" Oscar A confy 3465 Univ av
" Percy B slsmn h3733 6th av
" Percy H (Ladeane) waiter Leighton's Dairy Lunch r3568 Nile
" Ralph D (Edith M) USN r244 W Fir
" Rex G (Margy L) USN h2451 Island av
" Richd H (Frances B) boat bldr 3520 Main
" Richd H waiter A A Cloninger h1345a 18th
" Richd J r1244 26th
" Rodney A (Mary A) USN h160a 22d
" Rosemary (wid H L) h711 Rockaway ct
" Ruby L tchr rSan Diego Club
" Ruth Mrs h2848 L
" Ruth Mrs h1431 Robinson av
" S Vaughn (Bess S) h1002 Robinson av
" Saml H USN h3415 Arizona
" Stanley H photog U-TPCo h1630 3d av
" Susan G (wid J J) r1244 26th
" Thos D jr (Maralee) editor SDC-OPA h1283 Myrtle
" Wm E r4222 51st
" Wm J (Winnie D) dept supt Hamiltons h4377 Wilson av
" Wm J jr r4377 Wilson av
" Wm O (Della) h7350 La Mesita pl
" Wm O slsmn O B Davey Co rLa Mesa
" Willis P (Alice) Marine eng h1764 Front
Griffith A E (Lorene) USN r4386 Pacific Hway
" Albt L (Kae) pilot h4145 Front
" Albt T r2907 Spruce
" Bobbie Mrs h1223 23d
" Chas (Audrey) USN h4961 Narragansett av
" Chas M (Idella F) h4451 Landis
" Chas O (Margt M) h707 25th
" Court (Mrs N R Griffith) 3121 Juniper
" Danl M (Mary) (Hotel Keystone) h943 10th av
" David J bkpr r2417 Bway
" De Witt W (Abby F) h1179 Leroy
" Elgin mech r3061 Quince
" Elijah W (Anna) h1243 1st av
" Ellen L sten r2228 Ft Stockton dr
" Ernest r808 Rockaway ct
" Florence E Mrs typist h4656 Kansas
" Frank (Ruth) waiter h3004 Imperial av
" G Henry (Mary) pharm h2228 Ft Stockton dr
" Keo L h4940½ Brighton av
" H N h3167 Polk av
" Jennie Mrs h4498 Mississippi
" Jesse E (Florence) plstr h5139 Long Branch av

GRIFFITH JOHN N D (Alice) Sec-Mgr San Diego Realty Board, h3611 Pershing Av

" John N D jr slsmn USS r3611 Pershing av
" John S real est 943 10th av
" John W (Florence) gdnr h4924 70th
" John W jr r4924 70th
" Laura Mrs r3728 Marlborough av
" Leonard M lab r928 F
" Louise Mrs nurse r1055 6th av
" Manford A tchr Pub Sch r721 Balboa ct
" Marian M bkpr Young's Mkt Co r707 25th
" Marie V sten r2228 Ft Stockton dr
" Minnie Mrs r551 S 35th
" Nellie R (wid W J) (Griffith Court) h3121 Juniper
" Nola E slswn ODCo r rt 1 bx 670
" Saml D (Jennie) h3061 Quince
" Saml M (Jennie) police SDPD r1820 4th av
" Theresa (wid B F) h808 Rockaway ct
" Theron P (Kate) h4179 Ibis
" Wm E USN h1451 State
" Wm L (Ella) mech NAS h3847 Birch
" Wm R (Ada E) h3902 Epsilon
Griffiths A Earl appr Federal Printing Co r3134 Dale

PETERSON MOTORS, Inc.

HUDSON - TERRAPLANE - SALES AND SERVICE

Tel. Main 5129 — Broadway at Thirteenth

GRIFFITHS
" Albt L (Christine) real est 3813 Ray h3134 Dale
" Bertha S Mrs (The Elite Shop) h1166 12th av
" Betty clk E J Griffiths r3401 Arizona
" David J bkpr SDT&S Bank r2417 Bway
" Dorothy R bkpr Aveldson-Jackson Co r721 Balboa ct
" Evan J (Myrtle L) (Home Drug Co) h3401 Arizona
" Foster L (Mary M) rep Northwestern Mutual Fire Assn h3803 Kettner blvd
" G E h2901 Jarvis
" John A (Mina) h2312 Clove
" John H (Myrtle) shoe mkr UBS h734 Isthmus ct
" Kath A Mrs drsmkr 621 Robinson av
" Manford A (Dorothy R) display mgr LCCo h721 Balboa ct
" Paul E (Linda) mech UICo h1235 31st
" Thos H (Ethel M) h6951 Amherst
" Velma Mrs slswn h1725 4th av
" Wm V com agt Richfield Oil Corp rLa Mesa
" Wilma sec W R Booth r2112 Pine
Griffits Mollie (wid A J) h2830 Columbia
Griffitts Frank (Jean) h1728 G
Griffus Howard C (Helen) mach opr SACo h 3554 Chamoune av
Griggs Arth L (Lillian M) prsmn Daily Transcript h3575 Boston av
" Chas B (Lovina) h4536 35th
" Eliz E h4235 Ohio
" Everett P (Maude A) slsmn h1222 Lincoln av
" Geo W (Nellie M) h2668 6th av
" John J (Matilda E) custodian h4461 36th
" John R (Griggs & Settle) and editor XEMO Radio Sta r3575 Boston av
" Mary L (wid J S) h1628 Lincoln av
" & Settle (J R Griggs J M Settle) whol radio parts 858 8th av
Grignon Ernest L (Ella) h244 S 33d
" Olive Mrs nurse Quintard Hosp r3152 Monroe av
" Wilbur L (Olive) USN h3152 Monroe av
Grigsby Albt B (Edna) slsmn Golden State Mut Life Ins Co h2868b Franklin av
" Albt E (Myrtle M) acct h8204 Portsmouth ct
" Albt L (Zada L) h3135 Herman av
" Harriet h3776 44th
" Harriet E (wid H A) h5047 Raymond pl
" Ida r532 W Grape
" Lawrence slsmn r124 Bway
" Thos (Mary) h4030 37th
Grigware Julia A h1109 Bway
Grihalva Aug D (Mayme) restr 411 E h3420 28th
" Mildred M r3420 28th
" Richd A (Virginia) agt M L I Co h5612 Meade
" Ellis N (Vivian) emp New Plaza Hotel h rear 2718 Boston av
" Eug (Mary) h609 S 39th
" Frances (wid Richd) h2718 Boston av
" Peter F (Helen M) emp Cons Aircraft Corp h3127 Marlborough av
Griley Arth H clk UPRR h4682 Bancroft
Grim Eileen r4380 Hamilton
" Frank (Bertha E) carp h4380 Hamilton
" Geo J slsmn GSS rNatl City
" Jack (Mary) slsmn r3894 Trias
" Wm L (Mildred) meat ctr Carl Ecklund h 3922 33d
Grimble John T (Alma) h3762 Highland av
Grimes Bernice L emp Weaver-Jackson Co r 4227 Fairmount av
" Curtis C (Jessie) h4086 Winona av
" Emma Mrs h604 Cedar
" Herman (Mattie) h3004 Imperial av
" Homer W Rev asst pastor First Baptist Ch h4454 Swift av
" Jackson D (Edna) slsmn SCBCo h3777 Birch
" John E jr (Marian) roofer Hornaday Co h 3216 Landis
" John W (Louise) (Voltaire Liquor Store) and liquors 4639 El Cajon blvd r4639 do
" Jos N (Myrtle) h5030 Del Monte av
" Lloyd D (Lillian C) USN h727½ 24th
Grimley Peter J (Nora) h3285 J
Grimm Chester G (Alyce) meatctr r4914 35th
" Eliz sten CWD r3794 Grim av
" Michl J (Thelma) slsmn Stationers Corp h 1636 7th av
" Theo D (Eliz) storekpr NSD h3794 Grim av
" Theo E (Mildred) meatctr h4914 35th
Grimme Harry I (Joan) h1649 7th av
Grimmell Albt F h1844 Dale
" H Laurence r1787 Ocean Front
" Howard L (May) h1787 Ocean Front
Grimmer Oscar r2920 Colton av
" Oscar C (Ruth) emp Cons Aircraft Corp h 3938 30th
Grimmick Elaine Mrs clk h729 11th av
Grimminger Marguerite (wid Louis) h2660 6th av
Grimse Ray O (Gladys) eng h3838 46th
" Roy J r3838 46th
Grimshaw Ann tchr r2515 2d av
" Jean B tchr Pub Sch r2515 2d av
Grimsley Carl E (Verna L) meats 3965 Fairmount av h1671 Sutter
" Margt M r3944 Cleveland
" Maude Mrs smstrs Bennett's Clothing r1671 Sutter
" O A (Margt) USN r1536 F
" Oliver (Margt) USN h3944 Cleveland av
" Ralph W (Anna) USN h4358 33d
" Sylvan L (Bessie) millmn Westn Lbr Co h780 Selma pl
Grindl Antone (Sophie) h2905 India
" Antone jr r2905 India
" Louise r2905 India
Grindlay Gilbert G h1647 J
Grindle John checker Hollywood Lndy r4611 Valencia
Grindley H M h302 Thorn
Grinnell Earl S (Chrystial) custodian Pub Sch h3554 45th
" Earl S jr r3554 45th
" Ida M (wid H S) h3830 Marlborough av
" Rose h563 22d
" Wheeler J (Evelyn M) mech Cons Aircraft Corp h3719 39th
Grinner John slsmn r120 Fir
Grinstein Peggy drsmkr r128 B
Grippen Chas G (Marie) driver Globe Furn Co h4181 44th
Grise Chas W mach h237 W Brookes av
" Jos r1161 5th av
Griset Harold atdt Union Serv Sta rOceanside
Grisetti Cecil (Amber) pntr NAS h5380 Orange
" Daisy E fnshr D A Clitsome r2030 32d
Grisham Benj F (Helen) pntr S&COCo h4666 Iowa
" K C slsmn Remington Rand Inc
Grismore M P shoe shiner N B Bradley r1821 Imperial av
" Melinda Mrs h1821 Imperial av
Grist Geo M (June) USN h4410 Polk av
" Marjorie G Mrs tchr Pub Sch r1533 8th av
" Wm H (Marjorie) dep collr US Internal Revenue h1533 8th av
Griswold Claude lab r4452 37th
" Dempsey (Helen) h3684 Bayside walk
" Donald mech Cons Aircraft Corp r3684 Bayside walk
" Dwight (Claudia) h4452 37th
" Earl W (Aimee L) eng Cons Aircraft Corp h4427b North
" Edmund R (Eleanor J) typesetting 638 4th av h3036 31st
" Geo F lab r4452 37th
" Glenn E bicycles 4425 Univ av
" Herbt L (Myrtle T) pntr h4386 Highland av
" John C r4425 Univ av
" John G eng Arden Farms rLa Mesa
" Lee waiter El Padre Cafe r1145 Bancroft pl
" Lewis D emp Cons Aircraft Corp r944 24th
" Theo (Iris) USN r1247 Columbia
" Vernon L (Ellen) USN h4154 41st
Gritz John J (Eva) reprmn City Playgrounds h 2957 Newton av
" Paul H USN r2957 Newton av
Gritzner Jane C Mrs r1727 Adams av
Grivel Emily H librn U-TPCo
Grizzell Requa r4143 Georgia
Grizzelle Hyram L lab h1832½ Newton av
Grizzle Harold D carp Cooley & Grizzle r4631 Larkspur
" Harold W (Lila R) (Cooley & Grizzle) h4631 Larkspur
" L Wayne (Ann) (The Monarch Florists) h 2361 30th
" Luella Mrs r912 8th av
Grkovich Danl USN h3079 Central av
Grob Wm E (Mildred) gro 4201 30th h6565 Springfield
Grobark Aloysius J (Marie J) slsmn CBCo h3937 Texas
Grobecker Douglas W r3474 Cooper
" Stanley V (Dora) hlpr NAS h4361 Santa Monica av
" Stanley W (Ethel M) opr SDERy h3474 Cooper
Grobman Florence r3368 30th
" Glenda Mrs r3368 30th
Grobner Geo C (Berdina) mgr Uptown Locker Club h4047 Alabama
Groene Clara A r3881 Cottonwood
" Eug E (Clara) h3881 Cottonwood
" Eug E jr (Dorothy) driver KLS h3142 Marlborough av

This City Directory is placed on file in various Directory Libraries throughout the United States

CALL M4011

We will answer your Telephone Calls Day or Night with an Extension Line or Referred Listing in Telephone Book



ORIGINAL TELEPHONE SECRETARIAL SERVICE

530 BROADWAY

MAIN 4011

PAINTS
VARNISHES
LACQUERS
ENAMELS
ARTISTS' SUPPLIES

W. P. FULLER & CO.
MANUFACTURERS AND JOBBERS
SEVENTH AVE. AT F STREET ◆ TEL. MAIN 0181
BRANCH 2911 UNIVERSITY AVE. TEL. JACKSON 2332

WALL PAPER
PLATE AND
WINDOW GLASS
MIRRORS
ROOFING



ELECTRIC BLDG.
SIXTH AND E STS.
Sunset Engraving Company
SAN DIEGO, CALIFORNIA
We occupy the entire ninth floor
Every employee a skilled artisan
DRAWINGS AND ENGRAVINGS
FOR EVERY PRINTING PRESS PURPOSE.
FR. 6611
WE DO O'R BEST TO SERVE YOU

ABSOLUTE SECURITY

GENERAL INSURANCE

WAKELING INSURANCE AGENCY

233 SPRECKELS BLDG.

TEL. FRANKLIN 1984

Groenewold Bena (wid J F) h4124 Oregon
" Palmer J (Isabella) batteries 1366 India h 1928 Meade av
Groeschel Adelaide A Mrs h4720 Cape May av
" Everett rivetmkr Cons Aircraft Corp r4720 Cape May av
" Otto F (Madeline) stmftr h4714 Cape May av
Groetzinger Kenneth J (Linda N) lab h401 W Washn
Groff Edw (Dorothy) lab Bd Pub Wks r1812 Columbia
" Geo W (Rella) street clnr Bd Pub Wks h2135 Franklin av
" Gilbert C (Naomi) jan C&CAB&G h719 S 30th
" Goodwin C with RACo r4370 Coronado av
" Jacob h617a Kettner blvd
" John (Hazel) USMC h4370 Coronado av
" Otillia (wid Ralph) r719 S 30th
Groffin Lucy h3140 Univ av
Grogan Amelia M Mrs r1469 State
" Anna tchr Pub Sch r4232 Hilldale rd
" Chas C (Marion) gro 2006 Morena blvd and mgr El Camino Auto Court
" Frank T (Lulee) h4135 Idaho
" John B (Nila) tel opr Bd Pub Wks h1928 Monroe av
" Mabel D nurse h5005 Niagara av
" Patk H (Margt A) h4232 Hilldale rd
" Wm A switchmn SFRy h2708 Madison av
Groggans Pearl Mrs h2246 Julian av
Groh Geo R (Blanche N) USN h5002 Kensington dr
Grojean Frank C cook Roland's h418 Cuyamaca
Gromfine John J lieut comdr USN r345 W Juniper
Gronan Marian Mrs adv Spreckels Theatre r4036 Menlo av
Gronaw Wm H (Marian) h4036 Menlo av
Gronberg A Frank (Albertine) h4619 Niagara av
" Allison clk r4619 Niagara av
Grondenberg Geo h330 Brookes av
Grone Josephine M with Marston Co h2642 5th
Gronning Ingeborg Mrs h2835½ Logan av
Gronski Mary (wid C S) h1569 1st av
Groo Richd liquors 3607 El Cajon blvd r4393 36th
Grooch Eva M r635 Robinson av
Groombridge Alice J with Marston Co rChula Vista
" E G eng Co Hosp rChula Vista
Groon Stella (wid H P) slswn h331 W Robinson
Grootonk Ygnacia (wid Wm) h3093 Webster av
Grooves Chas mech r1276 Penn av
Grosch Robt C lab NAS r944 State
Groschopp Otto H h4828 Wightman
Grosdidier John W (Nelle) drftsmn SD&AERy h3319 Hill
" Nelle B Mrs sten SD&AERy r3319 Hill
Grosetti Violet Mrs smstrs h2030 32d
Grosh Lottie (wid Julius) h2005 K
Groshart Cadric (Blanche) carp h3594 5th av
Grosjean Eugenia stdt nurse Co Hosp
Gross Ada R (wid Henry) h4584 Landis
" Alex J (Fannie) jan YMCA r3506 Curlew
" Alf (Mary) gdnr h rear 905 Armada ter
" Arline r3870 Ampudia
" Arth (Rose) (Club Auto Park) h4026 Arizona
" Bernard (Muriel) with RACo h2218 Albatross
" Byron W USN r3664 4th av
" Carrol G USN r3870 Ampudia
" Celeste Mrs h4051 Brant
" Charlotte Mrs h rear 3944 Cleveland av
" Chris (Mae) clk h2165 2d av
" Claudine r3674 Beta
" Cristopher H (Gross & Solomon) r801 4th av
" Edw (Bertha) street clnr Bd Pub Wks h105 S 32d
" Edw C (Mary) h4569 Brighton av
" Eliz Mrs h3870 Ampudia
" Eliz S Mrs h4227 Copeland av
" Eug E (Ramona) USN h3023½ Juniper
" Evelyn waiter R D Kirby r642 17th
" Frances A waiter h2439 G
" Frances I nurse r1615 Front
" Gloria clk Mrs Sallie Ratliff r642 17th
" Jesse G (Stella) pkr BV&SCo h3674 Beta
" John (Beatrice) fishermn h3386 Cottonwood
" Kenard window trmr GRHFCo
" Louise Mrs matron PGL h2916 Franklin av
" Mary H Mrs slswn El Patio Apparel Shoppe h102 W Grape
" Maurice C (Arlene) teller ST&SBank h4778 Muir av
" Maurice N bkpr Atlas Iron & Wire Wks r 3870 Ampudia
" May Mrs waiter El Padre Cafe r2165 2d av
" Morris H tchr Teachers College r4227 Copeland av
" Reed pntr Neukom & Wilson rNatl City
" Robt C slsmn r102 W Grape

GROSS
" Robt E (Edna) formn City Water Dept h 1935 Diamond
" Roy A (Ethel) pntg contr 1520 S 41st
" Sadie A (wid H J) h2044½ Logan av
" Walter W (Carlie M) USA h2727 Columbia
" Wm F (Lucille) mtlwkr Cons Aircraft Corp h3927 Illinois
" & Solomon (C H Gross Irving Solomon) locker rentals 801 4th av
Grossaint Aug mech Cons Aircraft Corp r3635 Arnold av
" Oscar clk r3635 Arnold av
Grosse Alf A (Pearl W) h1512 33d
" Geo E lab r4967 71st
" Jessie R slswn Whitney & Co r1916 Edgemont
" John H (Mary M) trucker h4967 71st
" Jos (Harriet) r4967 71st
" Louis H (Ann-Etta) clo prsr h4423 Bancroft
Grosset Ebenezer (Jessie B) gdnr h1220 Cypress
" Geo L hlpr NAS r1220 Cypress av
" Walter B msngr Gas Co r1220 Cypress av
Grossher Fred E (Camille G) mech Cons Aircraft Corp h3773 36th
Grossman Eug (Minnie) gro 4494 30th h2939 Monroe av
GROSSMAN HARRY C (Gladys) Dental Laboratory, 822-823 Bank of America Bldg, 625 Broadway, Tel Main 0812, h3105 Ash, Tel Main 9597
" John C (Ina U) tchr Pub Sch r5065 Canterbury dr
" Millard r4401 Fisher
" Rae (wid Saml) h4401 Fisher
Grossmont Park Co Ed Fletcher mgr real est 1020 9th av
Grosso Eduardo (Maria) meatctr R D Fleharty h2568 J
" Lilia M r2568 J
Grote Albt h843 13th
" Bernadine r843 13th
" Therese r843 13th
Ground Anna M Mrs h2555 5th av
Grout Wm A (Kathleen L) pilot h3667 Ocean Front walk
Grove Bryant T pharm WPA rLa Mesa
GROVE CECIL B (Maude L) Contractor, Trucking, Dump Trucking, Teaming, Excavating, Grading, Crushed Rock, Sand and Gravel, 3216 Island Av, Tel Franklin 7474, h2501 32d, Tel Randolph 4542 (For further information see right side lines and pages 27 and 66 Buyers' Guide)
" Cecil B jr (Corean) formn C B Grove h4555 52d
" Danl M (Jean F) shtmtlwkr Cons Aircraft Corp h4657 E Mountain View dr
" Frank r1910 Market
" Frank (Ruth) USN h928 S 31st
" G Patrick (Louise) USN h1814 Titus
" Harry (Pennie E) r4083 Texas
" Harry jr Rev (Viola) pastor Church of God h4083 Texas
" Julius E (Agnes) USN h3876 Birch
" Kate Mrs h724 Windemere ct
" Mary P nurse Pub Sch r724 Windemere ct
" Mildred E with Marston Co r3438 Bancroft
" Myrtle M Mrs restrwkr h3875 37th
" Pauline r724 Windemere ct
" Robt L (Violet G) USN h3767 Newton av
" Sprague H (Alma) gas sta 915 W Bway h 2516 Upas
" Sylvia A priv sec SDT&SBank rYWCA
" Walter (Willowdean) radio opr h5910 Estelle
Grovebele Anna Mrs r1501 5th av
Grover Genevieve M Mrs mgr Hoffner Apts h 1414 Front
" Geo (A Louise) elec contr 4046 Goldfinch
" Orville O (Marjorie) pntr h4468 Louisiana
" Ralph G (Jean B) msngr SCTCo h4291 Univ
Groves Erwin M barber J L Ward rLa Jolla
" Fred A (Lillian) music tchr 3654 Orange av and pres Musicians' Protective Assn h 3654 Orange av
" Fred B collr HLBCo h4022 42d
" Geo E boxmkr NAS rCoronado
" H L USN h4315 Maryland
" Hartman barber Augustine Hackley r2820 Webster
" John J r551 S 35th
" Virginia r3775 Boundary
" Wm C (Marie) USN h2618 Upas
Grow Albion E (Eunice V) h1664 Republic
" Chas (Anna) slsmn N J Lewis h4709 Orchard
" Nelson J (Bertha) USCG h2017 1st av
" Saml E (Romola S) welder SACo h4157 Normal
" Walter L phys 625 Bway R712 rBonita

LOANS
IN ANY AMOUNT
UP TO $500
726 BANK OF AMERICA BLDG.

LOCAL LOAN Co

LOANS
SALARY, AUTO
OR FURNITURE
• 7TH FLOOR • Phone Franklin 7317

Growald Henry K (Edith) eng Cons Aircraft Corp h1555 Ebers
Growers Marketing Co Inc Fred Mercurio pres Cy Ramage v-pres H A Downard sec-treas 632 J
Grubaugh Kenneth E (Gladys) USN h3230 30th
Grubb Corrine slswn GRHFCo r3690 3d av
" Harry L (Betty M) h3763 Dana pl
" Harry L r901 7th av
" Wm W r1335 J
Grubbs Tressa K r2742 Eagle
" Wm slsmn r961 4th av
Grube Edw C (Mary M) baker Mrs M M Grube h3915 Normal
" Ernest O (Lucille) USN h3106 Bay
" Henry P (Grayce L) adv U-TPCo h3820 Goldfinch
" May M Mrs baker 3817 Park blvd r3915 Normal
Gruber Augusta (wid J V) r2404 Univ av
" Bernard W (Fern M) slsmn h1906 31st
" Frank J (Eliz) h1140 B
Grubert Carl A (Gloria) artist Associated Adv Artists h2932 Kellogg
Grubhan Myron T (Emma D) USN h3938 Idaho
Gruebele John G (Louise K) dep Co Clerk h3430 Utah
Gruenwald Harold C (Gertrude M) techn S E Corp h2754 Snowdrop
Gruetter Geo W (Ida) gdnr h3928 Iowa
" Ida Mrs tel opr Co Hosp r3928 Iowa
Grumbacker Isaac (Bessie R) h rear 4977 Santa Cruz av
Grumsen Anker B (Edna M) slsmn Bohemian Distr Co h4859 Long Branch av
" Viggo G (Lillian) clk h1804 Hornblend
Grund Fred W plmbr r540 W Ivy
Grundler Geo W (Leoan M) baker CBCo h2619 El Cajon blvd
" Robt E (Florence) checker CBCo h4181 40th
Grundman Emma M smstrs h4465 Mississippi
Grundner Rupert baker Leighton's Dairy Lunch r926 3d av
Grundstrom Albt slsmn Cramer's Bakery r Natl City
" Arnold L (Ilo K) prsmn Neyenesch Printers h1420 Dale
" Erika C (wid G P) emp New Method Lndy h2954 L
" Jos r2954 L
" Oscar E (Edith V) mech h1420 Dale
" Theo L (Winifred) shtmtlwkr Steele Sht Mtl Wks h3726 Alabama
Gruner Carl O (Eliz) slsmn M B Cummings h 4443 33d
" Oscar H r4443 33d
" Robt H r4443 33d
Grunert Amelia L (wid O E) h4726 Vista
Grunhut Alice L (wid Jas) (Casa de la Mar Apts) h2451 5th av
" Wm J elect contr 2453 5th av r2451 do
Grunske Cecelia maid 1835 Altura pl
Gruntowicz Theo A slsmn W J Bailey Co rLa Mesa
Grus Eug M (Edith) (Franklin Apts) (Rose Manor Apts) h3274 Ocean Front walk
Grusendorf Delia (wid D G) h4104 35th
Grust Georgene Mrs maid r1068 Santa Barbara
Gruszkiewicz Mary A h4679 Biona dr
Grutchfield Grace M nurse r2260 Front
Grutzmacher Robt W checker Piggly Wiggly rChula Vista
Gruver Robt H (Ruth) mech h5460 Santa Margarita
Gruwell Jasper R (Helen) h1148 14th
Gruzinski Aug (Rose) USN h4014c 47th
Gryhowski Jos h2670 L
Grymes Carrie D r1345 5th av
Gryz Ann maid 2360 Presidio dr
Grzymala John (Louise) lab NSD h4145 Vermont
Guadanys Giovanni fishermn h2069 India
Guaderrama Alice nurse Dr S M Cowen r4075 Palmetto way
" Evelyn clk r4075 Palmetto way
" Manuel formn A M Woods r1806 Cleveland
" Ofelia clk S H Kress & Co r4075 Palmetto way
" Rafaela Mrs r4075 Palmetto way
Guadian Rose Mrs h1105 Sigsbee
" Rose R r1105 Sigsbee
Guamma Martin N (Carrie M) h1348 Sutter
Guante Ysabel D slswn SD Toggery r1434 F
GUARDIAN WESTERN COMPANY, Jos E Shreve Sec-Mgr, Investment Securities, Mortgage Loans, Real Estate, Insurance, 1202 3d Av. Tel Main 9141
Guarino Ralph J (Lea) USN r2245 2d av
Guarneros Ralph E (Pearl) cook Caliente Cafe h4662 Florida
Guarnotta Croce (Carmella) mech L F Vaughan h3938 Centre
" Thos (Minnie) mech Cons Aircraft Corp h 1624 Polk av
Guarracino Salvatore (Fay M) h2166 Ocean View blvd
GUASTI FRANK J (Melvina), Mgr Parmelee-Dohrmann Co, h3105 Freeman, Tel Bayview 4569
Guatelli Evangeline fctywkr r32 21st
" Lenora (Ferris & Ferris) (Navajo Gem Shop) h1916 3d av
Guay Fred r4126 Kansas
" Jas D millmn SD Screen Mfg Co r4126 Kansas
" Louis J (Mary) meatctr Young's Mkt Co h 4126 Kansas
" Wm R r1134 12th av
Gubbins John R (Mildred) h4631 Orchard av
Gubuvis Holorie Mrs h205 S Escuella
Gudath Phyllis r2927 4th av
Guddebach Mate P (wid F L) h4215 Trias
Gudmundson Alice clk S H Kress & Co r4440½ 36th
" Bjorgvin K (Anna) reprmn Gas Co h3746 Dwight
" Danl (Florence W) carp h4158 Manzanita dr
" Humphrey L (Wilma H) mech SDERy h4780 Lenora dr
" Palme (Dorothea) mach opr SACo r3746 Dwight
" Paul T (Alice) chauf United Parcel Serv r4440½ 36th
Gue Belle W (wid W M) h4414 Alabama
" Leslie W with RACo r1645 Morena blvd
GUE STANLEY M (Jessie B) Deputy in Charge Division of Labor Statistics and Law Enforcement, h1645 Morena Blvd
Guedes Darcy C (Eva R) barber Grant Lakin h4153 Georgia
Guelke Fredk A (Anna) lab PO h4641 31st
" Fredk A jr mach Cons Aircraft Corp r4641 31st
" John r4641 31st
Gueltzon Mabel L Mrs emp SDSL rPalm City
Guenther Herman V (Anna) h1825 30th
" Lorena C clk J T Meyer jr r1825 30th
" Wm C (Esther) h5480 Redland dr
Guerber Eleanore H h1225 Essex
Guerin Emma (wid Napoleon) h rear 3776 Pioneer pl
" John L r524 W Bway
" Jos H (Erola) USN h4326 Wightman
" Mercedes H waiter Mercy Hosp r4318 Wightman
" Paul mech Cons Aircraft Corp r3664 4th av
" Prime C (Josephine) clk Mrs E L Payne h 4318 Wightman
" Robt N slsmn Webb Bros rChula Vista
Guerker Wm F (Dorothy B) collr h244 19th
Guernsey Harold C polisher NAS r425 Univ av
" Yvonne B bkpr-asst cash Army & Navy YM CA r1555 8th av
Guerra Henry (Conception) lab h2646 Commercial
" Jos (Ruby) h2122 Everett av
Guerrero Antonio (Celia) lab h518 S 34th
" Ildefonzo barber Maier Kaplan
" Jessie Mrs h3101 Greely av
" Jesus (Luz) lab h3154 Ocean View blvd
" Leticia (wid Jos) h2152 Julian av
" Manuel (Margarita) lab h1753 National av
" Mary r518 S 34th
" Max (Jessie) h2461 Island av
" Miguel (Luciana) lab h2246 Commercial
" Ulilo (Rosaria) gdnr h3447 Birch
Guerrite Margt nurse Boys & Girls Aid Society r2206 Adams av
Guerta Grabino r241 17th
Guerten Theo (Virginia) USN h3424 Sutherland
Guertin John E (Kath) h3774 Bancroft
Guess Noyes E (Marjorie) h807 Sampson
" R W mtlsmith h732 Zanzibar ct
Guest Adolphus W (Marjorie) phys r4195 Illinois
" Dorothy L with Caesar's-Pastore's r2435 C
" Hazel V waiter r3737 Marlborough av
" Kit L Mrs r854 Reed av
" Mary J Mrs tchr Pub Sch r4170 Randolph
Guevara Eulogio (Lucy) emp Old Mission Pkg Corp h629 Sicard
" Juan F kitchenwkr U S Grant Hotel rNatl City
Guffey Edith M Mrs h4136 Hamilton
" Woodrow (Thelma) USN h2611 Logan av
Guglielmetti Jos (Margt) ranch wkr h4206 Polk
" S M (Dorothy) gro 4069 Landis h4018 Oregon
Gui Elmer G (Margt A) h3738 Florida
" Margt A Mrs mgr Anelma Terract Court r 3738 Florida

KELSEY JENNEY COMMERCIAL COLLEGE
"SINCE 1887"
For 53 Years Providing Training for Thousands of Ambitious Men and Women
Employers BENEFIT By Consulting US
K. M. BARAGER President
EDNA W. SULLIVAN Principal
Franklin 7418
1060 C St.
San Diego, Calif.

JOHNSON-SAUM COMPANY
FUNERAL DIRECTORS
1408 Fourth Ave. **Telephone Main 6168**

KLICKA LUMBER COMPANY
—
LUMBER AND BUILDING MATERIAL
—
Thirtieth and University
TELEPHONE Jackson 5171

ROSS & ROSS
BOOK BINDERS
—
Account Books
Loose Leaf Binders
Loose Leaf Sheets
—
860 Third Av.
Phone, Main 3306

Guichard Albt driver WMSCo r811 25th
" Henry C (Ruth F) pkr NAS h2544 33d
" Leo L (Eliz) dentist 625 Bway R1102 h2851 Ivy
" Louis (Andrietta) h811 25th
Guidetti Louis (Theresa) USMC h3843 Park blvd
Guidi Augustine fishermn r2165 Union
" Louis fishermn r2165 Union
" Luigi (Mary) fishermn h2165 Union
Guidry Fred h4275½ Menlo av
Guiett Howard F with RACo r3440 Ingraham
" Minnie Mrs r3440 Ingraham
Guiher Jas W r1822 Una
" Wm H r1822 Una
Guilbault Elie A (Josephine L) USN h942 Beech
Guilford Chas (Beatrice) r2218 Franklin av
Guilfoyle Patk W (Edna) h4519 Natalie dr
Guilkey Clarence M whsmn SFCo r2330 Union
" Mabel slswn Walker's r3044 Ivy
Guillen Basilio (Laura) h1 S 17th
Guillermo Jose S gdnr r204 W Walnut av
" Marvin mech r502 6th av
Guillop Walter J (Limmea) USN h2560 Bway
Guimond Duane A (Violet) gdnr h3953 Mission blvd
" Rose Mrs nurse 1409 4th av
" Wilmer J (Therese M) police SDPD h4502 40th
Guinard Leon F (Ora) plstr h2733 Newton av
Guincon Jas F (Nell) USN h3549 42d
Guine Archie A (Henrietta) USA h442 Palm
Guiney John E K seamn h1040 14th
Guinn G E r743 7th av
" Lee R (Joy) USN h4084 45th
Guinter Tex clk r516 West C
Guinup Merton cementwkr r4744 Voltaire
Guion Maurice F (Mary) eng h4332 Ohio
Guisti Domonick restr 863 4th av r3340 33d
" Michl (Constanta) h3311 Market
" Vito M (Constance) lab Gas Co r3311 Market
" Wm (Jennie A) welder Gas Co h2778 Island
Guldemond Peter (Clelia) slsmn Am Linen Supp h21 25th
" Wm G (Cornelia) pntr h2033 S 40th
Gulick Arth E USN h3438 6th av
" Clyde D r4013 36th
" Dell G waiter U S Grant Hotel r1552 6th av
" Gordon (Hazel D) USMC h2736 Chicago
" Grant V (Margt) mech r3264 Polk av
" R L USN h5081 Voltaire
Gulina Angie M slswn Whitney & Co rYWCA
Gulio Anthony (Esther) driver h2727 Felton
" Michl J driver ABCo r2727 Felton
Gullett Jas D (Roberta) h406 W Nutmeg
Gulley Eston D (Ruth) pntr h411 12th av
" Fred S lab Cudahy's r1218 Union
" Howard E (Lucretia) USN h3917 Centre
Gullickson Wm (Emma M) h743 Date
Gumaer Adah H (wid C H) h4602 Marlborough dr
Gumble Frank supvr SRA r1210 Hendricks
Gumina Vincent (Paulina) fishermn h335 W Date
Gumm Gilbert A (Lucille G) sta atdt F R Haney h4270 Copeland av
Gummow Fed R (Ethel) ptrnmkr CMCo h4256 33d
Gumms Harry F (Vivian) USN h2041 Columbia
Gump Millard E (Agnes L) (Rees-Stealy Clinic) phys 2001 4th av h1021 Alberta pl
Gunberg David (Brita S) tchr h3721 40th
" Jos (Ruth) tchr h4106 Polk av
Gundiff Wm servmn City Chev Co rNatl City
Gundlach Mary (wid P J) h4157 Utah
" Paul music tchr 640 Bway
Gundred Ole M (Inga A) h3423 Marlborough av
Gundry Max J (Mary) clk h4154 Vermont
Gunion Maryanne N (wid G M) h4060 Vermont
" Thoburn F (Winifred) lab City Water Dept h328 S Francis
Gunn Alf J mech US Quarantine Sta r201 Rosecrans
" Arnold T r2312 El Cajon blvd
" Aubrey H (Helen) USN h4119 35th
" Caroline B Mrs v-pres SD Tractor & Equip Co r3510 Dove

GUNN CHESTER D (Clara B) County Coroner and Public Administrator, Court House, h4109 Middlesex Dr

" Dora I (wid Chas) waiter L T Asby r1842 Grand av
" Eliz C h2331 E
" Eliz E sten Co Dept Agri r4109 Middlesex dr
" Florence sten ST&TCo r4109 Middlesex dr
" Fred J (Ruth H) h4839 Kensington dr
" Geo R (Mary A) h421 S 36th
" Guard D (Caroline B) pres SD Tractor & Equip Co h3510 Dove ct
" Jas A (Ethel J) h4661 Harvey rd

GUNN
" Jennie D (wid C E) r424 Penn av
" Loretta L h236 Kalmia
" Louis carp Cons Aircraft Corp r1854 3d av
" Louis C (Ardis) USN h3009 Myrtle av
" Martin W (Leona) plstr h2312 El Cajon blvd
" Phyllis J r4839 Kensington dr
" Ruby Mrs r351 W Robinson av
" Sidney F (Mary) slsmn Arden Farms r3935 Bancroft
Gunnard Frank r108 F
Gunnarson Carl A r2011 Kearney av
" Elaine (wid J A) r4062 Witherby
" John A wtchmn VCSFCo rNatl City
Gunnels Jos H (Marguerite) USN h3273 Boston
Gunnerson Derelle E with Marston Co r3969 Arizona
" Robt E (Derelle E) bkpr U-TPCo h3969 Arizona
Gunnett Geo S (Lottie) mech BMCo h3723 46th
Gunning Jas K h3236 Herman av
" Rose Mrs sten Lindley & Higgins r3672 Georgia
Gunnis Anne E r454 Olive
" Lila S (wid R H) h545 Olive
Gunsallus John W (Julia) asst mgr ESD br FN T&SBank h1840 Dale
" Sarah T (wid J W) h1546 30th
Gunsing Petrus J baker U S Grant Hotel
Gunter Franklin atdt Co Hosp
Gunther Arth h3212 National av
" Fred J (Irene F) eng h734 15th
" Henry h rear 2019 Julian av
" John B mech Cons Aircraft Corp r4039 37th
" Lula I (wid J B) h4039 37th
Gurano Peter mech Cons Aircraft Corp h2051 Columbia
Gurley Chas S (Cecile) mgr Better Business Bureau h3079 Bway
Gurling Chas R (Kath M) v-pres R E Hazard & Sons h3440 N Mountain View dr
" Edw F mech Cons Aircraft Corp r3440 N Mountain View dr
" Martin H driver SACo r3440 N Mountain View dr
Gurnee Reginald (Frances) USN h4049 49th
Gurnesey Ruby Mrs confy 521 Univ av r2048 3d
Gurney Bette clk r4630 North av
" Danl (May) oilwkr h4650 DeSoto
" Darrell S (Helen) USN h4052 3d av
" Edna M (wid J E) h4630 North av
" Harry L (Henrietta M) inspr Co Health Dept h3994 Iowa
" Martha Mrs r843 22d

GURNEY RICHARD H (Lena M) V-Pres Dixie Lumber & Supply Co, h5323 Canterbury Dr, Tel Talcott 3564

Gurnsey Harold C (Ruby) h425 Univ av
Gurr Florence (wid Gordon) h3820 Newton av
Gurrad Edith E Mrs slswn Whitney & Co h 3826 Texas
" Marjorie asst L H Murdock r3826 Texas
" Mary A exec sec Apartment House Assn r 4392 Marlborough av
" Mary E Mrs h4392 Marlborough av
Gurrard Alta A Mrs (Expo Stucco Co) r3250 El Cajon blvd
" Paul B (Alta A) (Expo Stucco Co) and clo clnr 3250 El Cajon blvd
Gurule Andw (Ada) h1615 3d av
" Cosme (Bernabe) lab h2205 Julian av
Gurwell Bayerd Y (Ethel V) eng h2859 Elm
" Martin h3237 Dale
" Salathiel h3024 Olive
Gury Cora Mrs r2456 E
Gusman Dolores Mrs waiter Mrs Josephine Vigliocco r1475 J
" Jean r2049 Julian av
Gustafson Anna N (wid C A) h2144 1st av
" Arnold F USN r1640 Bway
" C Earl (Florence) food broker 1230 State h 3232 Elliott
" Eug O (Maryan) prsmn Dougherty the Printer h4746 Choctaw dr
" Frank A shoe repr 3845 5th av r4115 Cleveland av
" H Vernon r2144 1st av
" Marvin E (Lillian) furn 2930 El Cajon blvd h4951 W Mountain View dr
" Paul L clk Russell Duggins r202 W Ivy
" Robt C (Frieda) carp h2968 Kalmia
" Wm atdt H C Edelman
Gustavson Laura G (wid Eric) h1040 43d
" Rosine Mrs r1040 43d
Gustelum M A r1335 J
" Manuel R (Mercedes) busmn Hamiltons r804 Sigsbee
" Rosario Mrs h804 Sigsbee

B. ALEXANDER BROOME
District Manager Jefferson Standard Life Insurance Co.
ENDOWMENTS-LIFE-ANNUITIES-SALARY SAVINGS
Also AUTO-FIRE-CASUALTY through PACIFIC INSURANCE CO.
342 SAN DIEGO TRUST & SAVINGS BLDG. TEL. FRANKLIN 2203

Gustin Dale riveter Cons Aircraft Corp r4038 8th
" John (Ella B) carp h4038 8th av
" Mathilda E (wid Nels) r2112 5th av
Gusweiler Nina Mrs emp B&BCo rLa Mesa
" Richd F lawyer 1007 5th av R1113 rLa Mesa
Gute Frank T (Goldie) capt SDFD h4457 Maryland
" Lucille Mrs ofc mgr Am Fisheries Co r4602 Oregon
" Paul J (Lucille) eng SDFD h4602 Oregon
Gutekunst Christian F (Margt) lab NAS h4029 4th av
Gutharz Oscar opr SDERy r1711 F
Gutheil A Douglas (Marjorie H) USN h4651 Natalie dr
Guther Emma h4262 Dwight
Guthrie Bartlett W driver HOCo rChula Vista
" Basil (Lista W) sec-treas Elec Supplies Distrib Co h4323 Randolph
" Carter r221 S Pardee
" Chas E (Edith) carp Southern Calif Nurseries h4690 51st
" Cleo Mrs dom r4536 North av
" Don A (Ruth L) USN h3053½ Logan av
" Doris r4260 Hortensia
" Edwin (Ruth) tchr Pub Sch h4268 Hortensia
" Elsa M Mrs asst sec Carter Gardner & Co r3753 Richmond
" Frank (Elsa M) r3753 Richmond
" Harriet M clk Parmelee-Dohrmann Co r560 San Elijo

GUTHRIE HARRY A (Catherine M) Sec-Treas The Marston Co, h560 San Elijo

" Homer R (Lucille H) harbor master City Harbor Dept h4576 Delaware
" John H h3039 Newton av
" John W (Eliz M) baker Cramer's Bakery h2331 E
" Lyle D (Ilse) police SDPD h3629 28th
" Marion Mrs nurse Quintard Hosp r4068 Ohio
" Robt E (Florence) colonel in command Fort Rosecrans rFort Rosecrans
" Wilbern C hlpr NAS r4117 Jamul
" Wm lab h221 S Pardee
Gutierrez Arnold (Marie) h4965 Santa Monica av
" Augustine (Tomasa) lab h1825 National av
" Aurelia fctywkr r3130 Whitman
" Aurelia Mrs h3130 Whitman
" Aurelio lab SDERy rNatl City
" Bernard (Alberta) fctywkr r2761 Boston av
" Carmen lab h454 13th
" Cenovio G (Helen) lab h1015 F
" Dell J (Emma) lab h3462 Pickwick
" Henry (Josefa) driver h1712 National av
" John (Petra) h1620 Newton av
" John M r1335 J
" Nick L waiter U S Grant Hotel r266 B
" Placido (Juana) lab h1845 Newton av
" Porfirio (Constance) lab h523 S 33d
" Ray (Isabel) lab h1320 State
" Robt lab r446 13th
" Wm B lab r39 18th
Gutjahr Walter C mgr Natl Life & Accident Ins Co rLa Mesa
Gutmann Oscar E (Marie) h4686 Niagara av
" Thos E (Mary) h2243 Harrison av
Gutorich John h719 Columbia
Gutridge Ferdinand H (Rowena G) police SDPD h828 Avalon ct
" Hattie M (wid R E) h3607 Alexia pl
" Otha G (Esther) slsmn Crane Co h812 Balboa ct
" Rowena G Mrs tel opr SDPD r828 Avalon ct

GUTSHALL FELIX C (Eliz E) Distributor Pabco Products, 3921 30th, Tel Jackson 4104, h3760 Granada Av, Tel Jackson 8968

Gutteron Richd J (Clara L) carrier PO h2512 Polk
" Richardine mlnr r3855 35th
" Thos B (Eudice M) USN h3839 Van Dyke av
" Wm B h3855 35th
Gutzmer Albt W USN h3154 Elm
Gutzwiler Leo hammer opr Cons Aircraft Corp r5157 Cape May av
Guy Herschell C (Rea) slsmn Arden Farms r 2419 3d av
" Howard C driver R W Way r3519 28th
" Howard L carrier PO h3519 28th
" Margery E r3519 28th
Guyant Consiebelle (wid H L) r4000 Park blvd
" Wm M kitchenwkr r4000 Park blvd
Guyer Byron C (Helen M) prod supt Benbough & Duggan h4051 38th
" Robt H with RACo r2822 5th av
" Wm R (Lois T) USN h2404 G
Guyet Emil (Elva E) liquors 7125 El Cajon blvd h4328 Bancroft
Guyette Clara P wrapper Cramer's Bakery r 2661 L
" Mae (wid W E) bkpr Garrettson Inv Co h 2661 L
Guymon Co Ltd E T Guymon pres E T Guymon jr sec-treas real est 1159 6th av
" Edmond T (Frances) pres Guymon Co Ltd h2055 Sunset blvd
" Edmund T jr (Ernestine) sec-treas Guymon Co Ltd h2055 Sunset blvd
Guyot Lowell P driver Ry Exp Agcy r128 B
" M A electn r1344 11th av
" Paul A (Lillian) chf dep Co Sealer of Weights and Measures h4385 Hamilton
" Pearl F Mrs slswn Whitney & Co r3139 Imperial av
Guzman John J (Rose) lab h5 S 17th
" Jos V (Naomi) photog 4285 Univ h2279 Imperial av
Guzzo Ellen G Mrs mgr Normandie Hat Wks r4065 40th
" Florence (wid Richd) h4027 Mississippi
" Richd (Ellen G) driver J S Schirm Co h 4065 40th
Gwaltney John P plmbr h2268 State
Gwynn Francis H (Blanche) glass blower Elec Products Corp h825 Ensenada ct
Gwynne Bertha L (wid T G) h832 Ormond ct
Gylling Alex B (Roberta M) asst mgr V C Moore h3376 Boundary
" Andw (Meta E) h2026 E
" Maren (wid Ola) h2570 Commercial
" Olga B mach opr SD Paper Box Co r2026 E
" Peter electn r2026 E
" Raymond mech Dealers Radio Service r2026 E
Gyllstrom Lura S Mrs bkpr US Forest Serv r 3361 4th av
Gysler Alice waiter Mrs Florence Alita r322 G
H & W News Stand (P C Henderson C E Watson) 922 3d av
Haack Henry jan SCFL r549 K
" Robt W (Cecil A) caretkr City Playgrounds h4328 McClintock
Haaf Ann C Mrs with Marston Co h3920 Landis
" Edith h4244 Campus av
" Theo G (Theresa W) auto repr 2112 Kettner blvd h3621 Van Dyke av
" Wm H (Dorothea) slsmn GRHFCo h4351 Ampudia
Haag Grace C Mrs tchr Pub Sch r3968 Georgia
" Roy R (Grace C) tchr Pub Sch h3968 Georgia
" S J Mrs r532 W Grape
Haarala Gretchen S stdt KELSEY-JENNEY COMMERCIAL COLLEGE r210 Juniper
" Richd S (Helen) mgr Juniper Apts h210 Juniper
Haarhoff Fred N (Margt) jan C F Birkenstock h4345 Copeland av
Haas Andw r4936 Narragansett av
" Baruch & Co of San Diego Inc H F Necklin mgr whol gro 501 2d av
" Calvin W D (Josephine) slsmn Nelson-Moore Co h3676 Pershing av
" Chas R (Mary) h2138 Pine
" Clara (wid J J) r4112 Randolph
" Earl J (Mabel M) notions 2608 National av h4732 Muir av
" Edw F r3561 Texas
" Eliz (wid John) r3561 Texas
" Ernest A (Dora) cbtmkr C M Lutes h3222 46th
" Genevieve E Mrs music tchr 3591 Wightman
" Gladys Mrs mgr Navy Thrift Shop r4376 Saratoga av
" Jacob (Anna) h425 Univ av
" John h4376 Saratoga av
" Mary Mrs slswn h3688 Columbia
" Moritz (Erna) gro 3273 Univ av h2334 F
" Paul 5 and 10c store 3106 National av
" Paula (wid C L) h3542 38th
" Reuben C (Genevieve E) bldg contr 3591 Wightman
" S G Frank jr emp Cons Aircraft Corp r2320 Hickory
" Sylvester h rear 4732 Idaho
" Walter H (Bela L) USN h1646 10th av
Haasa John D (Mary L) mech Cons Aircraft Corp h4346 Copeland av
Hasse Carl firmn P W Metcalf
" Carl A (Sarah) h4556 Cleveland av
" Carvel (Irene) mech h3920 5th av
" Ernst (Maybelle) auto repr 2202 Logan av h368 20th
" Irene nurse Co Hosp
" Martha Mrs r406 18th
" Monroe C dentist 3908 5th av h2169 W Cal
" Richd W lab NPWD r2475 A
Haass Mildred (wid Fred) r3962 Mississippi
Habeck Wm C h3033 Elliott
Habecker Roy G (Fern) bartndr h3853 50th

WHAT'S YOUR LINE ?
If Your Card Were Here Everybody Would Know

SAN DIEGO'S MOST COMPLETE DEPARTMENT STORE
MONTGOMERY WARD
B STREET AT EIGHTH AVENUE ◆ PHONE FRANKLIN 7781

CADILLAC
"Standard of the World"
First, Front and A Streets

LA SALLE
DON LEE

OLDSMOBILE
"The Car that Has Everything"
Telephone Main 5186

MAYER & BOYCE

MOTORS
PUMPS
SCALES
ENGINES

MACHINERY SUPPLIES AND REPAIRS

ELEVATORS... INSTALLATIONS AND REPAIRS

644 7th Ave.
Tel. Main 1853

DIRECT MAIL ADVERTISING

CAMPAIGNS CREATED AND EXECUTED
MIMEOGRAPHING ILLUSTRATED AND COLORED
VARIOGRAPHING
MULTIGRAPHING
MAILING LISTS

SARA E. SMITH ORGANIZATION
SUITE 242
SAN DIEGO TRUST & SAVINGS BLDG.
PHONE FRANKLIN 6969

Habekost Alvina ofc sec Arnold Realty Co h 4936 Uvada pl
" Emily r4936 Uvada pl
Haber Cady C (Bernice) cook h4061 Oregon
" Henry (Margt) supt Lyon Van & Stge Co h3736 5th av
" Jack F r4061 Oregon
Haberkorn John G (Gretchen G) brewerywkr h 2563 K
" Jos G prsmn Neyenesch Printers r2563 K
" Marie W pkr B G Showley r2563 K
Haberman Harold A (Kath W) (Leverhagen's Grocery) h4565 Maryland
Hache Carl (Florence) plstr h4061 Winona av
" Harry P (Agnes) sports reporter U-TPCo h 724 A
" Henry W (Sadie L) lawyer 121 Bway R414 r1725 Chatsworth Point Loma
Hack Fredk C (Celestine) storekpr NAS h4273 Highland av
" Wyman F clk Dairy Mart Farms r4273 Highland av
Hackamack Chas W (Grace C) ydmn S&COCo h3411 41st
Hackbarth Roland A lab NSD r3487 Ocean View blvd
Hackebeil Rudolph (Anna) h5127 34th
Hacker Adolph r4196 Iowa
" Alma (wid N W) r1944 Bway
" Clyde E h950 14th
" Eleanor F r876 Garnet
" Fredk h4609 Lotus
" Homer H h876 Garnet
" Homer H jr USN r876 Garnet
" Jas G (Rose) barber r1124 Union
" Jas L (Grace) toolmkr Cons Aircraft Corp h rear 4435 48th
" Leslie A (Florence) slsmn h5003 Hawley blvd
" Mildred usher Fox Theatre r1015 12th av
" Randolph welder r1124 Union
" Theo C (Norma) drftsmn Cons Aircraft Corp h1632 Glenwood dr
Hackett Earl J (Dorothy) driver E H Robinson h1626 K
" Edna Y Mrs mgr La Sara Apts h2311 4th av
" Jean r2656 6th av
" Lodge No 574 D D Donahue sec 1405 5th av
" Margt E (wid T A) h2656 6th av
" Wilbur stockmn Challenge Cream & Butter Assn r543 18th
" Wm J bellmn Southern Hotel h3224 K
Hackleberry Paul plmbr h1609 Robinson av
Hackler Fern O bkpr Paul Clark rLa Mesa
Hackley Augustine N (Elena) barber 3008 Imperial av h3141 Ocean View blvd
" Ella E r4103 44th
Hackman Frederica (wid H H) h4772 Utah
Hackney Fred (Annie) r3080 Main
" Hattie H Mrs nurse r4614 33d
" Herbt L (Emilie) emp Uptown Locker Club h4475 37th
" Kath Mrs r4148 3d av
" Rodney W (Veola) clk h4191 Highland av
Hadaway Chas (Ida) USN r1640 Bway
" Chas H (Ideal Hand Lndy) rLa Mesa
" Marguerite bkpr Ideal Hand Lndy rLa Mesa
Hadden Jas H (Flossie) emp Cons Aircraft Corp h3031 Palm
" Jesse W h2214 Market
Haddigan Margt V r4455 34th
Hadding Anita (wid Wesley) h3142 Webster av
Haddock Benj H (Edith) h4086 Illinois
" Bert (Helena B) USN h4262 41st
" Bill r2328 1st av
" Caroline S tchr Pub Sch r1265 23d
" Chas R meats 4357 Univ av r4365 37th
" Harmon T h4383 37th
" Harry r4383 37th
" Jas P (Florence E) sec-treas Klauber Wangenheim Co h1265 23d
" Jerelyn O tchr h808 Ensenada ct
" Lois sten r2328 1st av
" Mary G (wid A E) r1234 Upas
" Philip G r1265 23d
" Ralph J (Jackie) meatctr C R Haddock h 3840 42d
" Ralph J (Carol) meatctr h4365 37th
" Royal W acct 3304 Palm
" Wm C (Florence) baggagemn SFRy h237 Spruce
Haddon Apartment Hotel (R J Anderson) 1334 7th av
" Rosalie (wid Herbt) h3968 Illinois
Haddow Henrietta F waiter Pickwick Hotel r1145 10th av
" Robt (Etta) h1726 Meade av
Haddox Mack (Louise) h4812½ West Point Loma blvd
Hadfield Geo E (Marjorie) whsmn UICo h4733 35th
" Jos h4729 35th
" Jos lab r5056 E Mountain View dr
" Robt R (Sarah A) jan Electric Bldg h5056 E Mountain View dr
Hadley Chas F (Jane T) slsmn h3940 Park blvd
" Chas J (May M) h1767 Kearney av
" Edw B formn SCTCo rNatl City
" Emma C (wid Fred) h4438 Trias
" Howard H (Laura W) teller FNT&SBank h1541 Granada av
" John W slsmn SCBCo rNatl City
" Luther G (Marguerite) instr BMA h1650 Diamond
" Mary C (wid E W) h829 23d
" Mildred Mrs r1207 G
" R T lab Cudahy's
Haeffner Oliver A (Vivian) h1125 S 28th
Haegele Albt W (Emiele) bench hd h2117 33d
Haeger Wm E lab NSD r524 W Bway
Haegert Frieda r3832 Belmont av
Haehl Alice L clk S H Kress & Co r3970 Goldfinch
Haelsig Chas J (Elda G) barber W J Burwell h4023 Louisiana
" Harry C (Ruth H) asst eng City Planning Com h4750 55th
Haener Roman J (Cath D) h3152 N Mountain View dr
Haenke Henry E (Nellie) lab Naval Hosp h 4030 39th
Haering Apartments (N J Haering) 1072½ Univ
" Kath W Mrs h2054 Irving av
" Kathleen W r2054 Irving av
" Nicolaus J (Emily) (Haering Apartments) and (Haering's Radio Appliance) h1072½ Univ av

HAERING'S RADIO APPLIANCE (N J Haering), Popular Brands, House and Auto Radios, Electrical Appliances, Gifts, Sales, Service, Rentals, Repairs, Cash or Terms, 1072 University Av, Tel Jackson 9885

Haeuser Eliz A (wid E A) r930 22d
Haeussler Grace F (wid J K) h4759 70th
Hafeli Chas (Bertha) auto wrecker 1972 National av h3040 Kettner blvd
" Paul H (Laura V) h3815 Meade av
Hafer Clara (wid G W) h1630 5th av
" Frank C (Bertha) carp h2412 Univ av
" John H (Mary E) carp h3157 Clay av
" Vincent (Helen) cementwkr h358 S 33d
Haff Oliver P (Mable S) emp SCTCo h3021 B
Haffener Leo L with RACo r1908 5th av
Haffey Jas (Vera) mech BMCo h531 W Hawthorn
" John (Kath) h1526 Van Buren av
" Thos J (Agnes) dep Co Recorder h3510 33d
Hafflin Lloyd r4393 43d
Haffly Glenn K (Nellie M) emp SFRy h3222 Copley av
Haffner Albt J (Daisy S) h4240 43d
" Loren E (Ramona) USM h2448 Adams av
" Mary F r4240 42d
Hafter Chas C dept mgr LCCo rGrossmont
" Herbt H (Adrienne) dept mgr LCCo h3222 Browning
Haga Lee R (Ellen T) cigars 648 Bway h4510 Campus av
" Lee R jr clk r4510 Campus av
Hagaman Albt D (Allie M) dist frt and pass agt SPCo h221 Kalmia
Hagan Arth C (Clara B) h3744 Granada av
" Clara B Mrs bkpr Star & Crescent Co's r 3744 Granada av
" Ervy J (wid W B) h1215 30th
" Howard J teller r2603 32d
" John A (Evelyn W) USN h2820 Grape
" Maxine r716 F
" Michl J (Alma I) cash PO h2603 32d
Hagans Jas r615 8th av
Hagar Benj W r4174 Stephens
" Carl W (Marie P) eng h4174 Stephens
" Marguerite artist h1609 W Lewis
" Marie P Mrs tchr Pub Sch r4174 Stephens
" Peggy clk r4174 Stephens
" Richd C (Betty) eng Cons Aircraft Corp h 3054 Union
Hagberg C Rolland (Kreska) eng h4647 Winona
" Gordon P (Gloria) copy rdr U-TPCo r4742 Biona dr
Hage Addie S (wid W R) h2570 3d av
" Fred S (Marion) h3510 Elliott

HAGE WILLARD B JR (Sara) Pres and Genl Mgr Hage's Ltd. Ice Cream and Dairy Products, h2111 Evergreen, Point Loma

HOME FEDERAL SAVINGS AND LOAN ASSOCIATION OF SAN DIEGO

945 SEVENTH AVE.
FRANKLIN 6417

Insured Savings
Current Rate 3½%
Convenient Availability

HAGE'S LTD, ICE CREAM AND DAIRY PRODUCTS, W B Hage Jr Pres and Genl Mgr, Wilbur A Thomas V-Pres, Manufacturers Hage's Ice Cream, Hage's Dairy Products, Hage's Frozen Dainties, Ices and Fruit Punches, 835 K, Tel Franklin 1281 (For further information see page 25 Buyers' Guide)

Hagel Aug E (Lylas) clk PO h4841 Biona dr
Hagell Marie B (wid Edgar) h4026 Iowa
Hageman Chas F h4206 Hamilton
" Colita nurse Co Hosp
" Eliz sten CWD r4206 Hamilton
" Raymond C (Gertrude) mech Hilton Motor Co h4654 Cherokee av
" Russell C clk h824 Jamaica ct
Hagemier Christian h4935½ Cape May av
Hagen Anita h3104 Lytton
" Emma G (wid A T) r3104 Lytton
" Lars L (Margt) h3644 3d av
" Margt Mrs sten US Bureau of Animal Industry r3644 3d av
" Thorton P (Virginia) pntr h3636 Felton

HAGENBUCK BIBLE HOUSE (N C Hagenbuck) Bibles, Church and Bible School Supplies, 1011 10th Av, Tel Main 1647

" Nelle C (wid C H) (Hagenbuck Bible House) r1846 30th
Hagendorff Harold G USA r4085 Wilson av
Hagenhoff Frank H shoe repr 4241 Univ av r 4029 Menlo av
" Margt (wid Frank) h4029 Menlo av
" Margt C opr SCTCo r4029 Menlo av
Hager Edw r4010 Falcon
" Elisa R with Marston Co r4010 Falcon
" Eug H inspr Cons Aircraft Corp h4654 Mississippi
" Florence (wid C E) r4654 Mississippi
" Gertrude H Mrs r4627 Biona dr
" Harold C (Vesta) USN h1958 2d av
" Henry M (Anna K) r2343 32d
" Jas W (Marjorie) pntr h732 York ct
" Margt (wid M B) h4627 Biona dr
" Marguerite h1737 W Arbor dr
" Maurice N (Sally) USN h4537 30th
" R F emp Cons Aircraft Corp h5013 Narragansett av
" Shirley r4654 Mississippi
" Steph (Edythe V) displaymn Whitney & Co h4394 39th
Hagerman Paul J (Ella) mech SDH h1271 Willow
" Wm r835 6th av
Hagerty Robt J (Dorothy M) dept mgr SR&Co h751 27th
" Wm F (Betty M) h2061 Osborne
Hagey Otto uphol Mrs E I Bujack r3948 5th av
Haggard Alice r4058 3d av
" Jas B (Charlotte M) USN h2528 L
" Jos N lab NAS rPalm City
" Katie Mrs r4058 3d av
" Lawrence A (Ida) metalsmith NAS h4432 33d
" Mary A exec sec Advertising Club of SD r Natl City
" Purl T (Gladys) driver System SD Exp h 4134 Wabash av
Haggarty John M Rt Rev pastor Our Lady of Angels Ch h656 24th
Haggblom Benj O clk R E Courtright r2853 Logan av
" Emil (Helen C) h502 S 28th
" Violet r2858 Logan av
Haggerty Thos USN h3072 National av
" Wm mech Glacier Garden Ice Rink
Haggis Edw r444 G
Hagin Harley (Zina) clk r421 E
" Maxine Mrs smstrs h936 11th av
Hagland Nelle Mrs h4216 Madison av
Haglin Swan (Christine) fndywkr Natl Iron Wks r1053 10th av

HAGLUND EARL (Catherine) Sec Peterson Lumber & Finance Co, Peterson Realty Co. Arbud Investment Co, h4643 West Point Loma Blvd

Hagman Chester A r4230 43d
" Herman I (Effie) lab City Water Dept h 4230 43d
" Herman J clk Cons Aircraft Corp r4230 43d
Hagquist Oscar N (Violet M) piledriver h3836 Logan av
Hague Emily E (wid Thos) h730 Beech
" Harry C (Grace M) metalsmith NAS h3767 Kettner blvd
" Irene (wid G M) h4520 Wightman
" Loyd meatctr Triangle Mkt Co rLemon Grove
Hahn Armanda hskpr r1631 5th av
" Antonia nurse h3055 4th av
HAHN
" Arah B clk KWCo r1371 7th av
" Carl h4034 Mason
" Carl F (L May) v-pres-aud Star & Crescent Co's h1887 Ft Stockton dr
" Chas H (Huguette G) clk Cons Aircraft Corp h3874 46th
" Chas R barber 3212 Thorn h rear do
" Edith M Mrs custodian Pub Sch h917 Ft Stockton dr
" Elmer O (Irene) real est 234 Bway h1920 Bancroft
" Elsie T r1535 28th
" Emma (wid A K) h1720 3d av
" Frances A librn Co Library r2616 Rosecrans
" Fred B (Caroline W) h4435 Del Monte av
" Fredk M (Augusta L) h3412 29th
" Geo W (Emma) plmbr h3646 46th
" Harry slsmn Hornaday Co r4770 Wilson av
" Harry H (Dorothy) opr SDERy h4068 40th
" Henry F metalsmith NAS rCoronado
" Marian (wid Frank) h2613 Rosecrans
" Otto W (Margt) lab City Park Dept h4112 Rosecrans
" Russell W (Norah) gdnr h4221 34th
" Sadie (wid S B) h3779 India
" Wm H (Florence) h2602 San Marcos av
Hahnenkratt Douglas C (Audrey) USN h4887 Narragansett av
Hai Wo Hong (Lew Kim Him Eug Quon) herbs 348 J
Haig Carl B (Emma C) h3817 37th
Haigh Crawford M (Mabel E) claim clk CPA h 1368 3d av
" Mabel E Mrs gro 1368 3d av
Haight Chas (Ruth) lab h201 Cedar
" Claude M (Mary) h2846 Landis
" Lloyd S (Ada L) (Smith & Haight) h4212 Arden way
" Mary D (wid H L) h1267 8th av
Hail Melvinia S lndywkr KLS r2695 Main
" T A h727 Rockaway ct
Hailey Benj L (Vera B) h4142 Lymer dr
" Favorita (wid F E) r4749 Idaho
" Robt C h4749 Idaho
Haiman Richd F (Genevieve) emp SD Food Products Co h4111 35th
Haimschn Herman (Haimsohn & Rittoff) r Coronado
" & Rittoff (Herman Haimsohn Jack Rittoff) furn 1255 4th av
Hain Kuni (wid Casper) h2632 Madison
Haines Alf jr r2470 E
" Alf H Rev h2260 Island av
" Anna E r2260 Island av
" Arth W (Carrie E) acct h3708 30th
" Bessie C (wid T H) h4684 Santa Cruz av
" Carl E (Gracie E) lab h2634 C

HAINES CHARLES C, Judge Superior Court Dept 2, r2470 E

" Clyde W whsmn HOCo r5033 Niagara av
" Earl bartndr h3781 Marlborough av
" Eliz Mrs r907 A
" Francita E W (wid Alf) h2470 E
" Fred B dep Co Treas r2951 Fir
" Ida M Mrs r1430 31st
" J Douglas (Ruby E) slsmn CCBCo h4634 Ohio
" Mary A hskpr r1241 9th av
" Paul W r2470 E
" Robt r944 India
" Thos E (Olga) printer h4118 Middlesex dr
" Vera R tel opr WPF&Co r1308 C
Hainsworth Jas F lab NAS r3757 45th
Haire Erma Mrs h1509 1st av
Haisley Eliz R (wid D H) (Rose Marcel Beauty Shop) h2408 Lincoln av
Haislip Leon (Isabel) USN h4137 Highland av
Haist Sterling H (Gertrude M) slsmn HAS h 4611 Euclid av
Haitt Ethel Mrs beauty shop 1841 4th av
" Leroy (Ethel) r1841 4th av
Haizlip Hardin P (Hazel D) slsmn h4607 Natalie dr
" Robt P r4607 Natalie dr
Hajek Frank clk h4560 Alabama
Hake Albt C (Marceline) eng Cons Aircraft Corp h3634 4th av
" Allene K Mrs sec Kelley Linen Supp r816 Toulon ct
" Frank W (Effie) restr 4021 Swift av h4023 do
" Luther M police CHP rOceanside
" Richd F (Allene K) police SDPD h816 Toulon ct
Hakel Frank (Anna) h3719 Louisiana
" Fredk L (Teresa) music tchr 2850 Cedar
Hakes Clinton D (Florence E) pharm h1302 25th
" Rosalia E r1302 25th

SCHIEFER & SONS
Est. 1900
Designers and Manufacturers
★
SHOW CASES AND FIXTURES
★
REFRIGERATORS
★
100 HOOVER
National City
PHONE MAIN 4003

STEWART C. KENDALL
GENERAL INSURANCE
S. Howard Minor, Jr.
Solicitor
James L. Harris
Solicitor
346
SPRECKELS THEATRE BLDG.
121 Broadway
Telephone
Franklin 4171

THE BACH COMPANY

INSURANCE • REAL ESTATE • BONDS • LOANS

5% Money for Building or Refinancing

PHONE MAIN 2165

610 ELECTRIC BLDG., 861 SIXTH AV.



PIONEER TYPESETTING COMPANY

LINOTYPE MONOTYPE

COMPOSITION

859 Second Av.

Halac Evelyn Mrs ofc mgr Emory Newberry r 3519 28th
" John driver Benj Negris r2932 30th
Halacy Danl S shtmtlwkr Cons Aircraft Corp r3375 Dale
Halberg Gerard (Emily) welder h3029 National
Halberstadt Carrie r4909 34th
" Jacob h4909 34th
" Louisa r4909 34th
Halbert Dan H (Myrtle) baker Mercy Hosp h 532 Univ av
" Fred E (Rose) (Casa Vista Apts) h3692½ Georgia
" Henry G (Betty) driver h4435 48th
" Myrtle Mrs mgr Virginia Apts r532 Univ av
Halbritter Harry L gas sta 2004 Logan av h 205 25th
" Wm G supt SD County Garage rLa Mesa
Halcomb Fred (Jean) USN h2080 1st av
" Herman W (Beatrice) carp h1671 Willow
Haldane Geo S h1341 10th av
Hale Albt W (Helene M) mech G J Markham h3608 Dwight
" Allen r553 5th av
" Bruce C (Band Box Clnrs & Dyers) h3525 Herbert
" Burnett S (Cath) tchr Pub Sch h3538 India
" C H r1570 5th av
" Chas V bellmn Pickwick Hotel r1450 4th av
" Clarence F (Jennie) hlpr NAS h4256 Euclid
" Clem Q (Edith) USN h540 Sicard
" Della M Mrs cook Daneri's Cafe h3760 Arizona
" E E h431 Olive
" Edith P R Mrs maid h3402 42d
" Edw beauty shop 1023 4th av R402
" Edw (Mary S) slsmn h2979 Redwood
" Edw E jr pkr Arden Farms r1143 K
" Edw J (Thelma) USN h3672 Meade av
" Edw T (Mildred) (Auto Gear & Supp Co) h4075 Alameda dr
" Edwin H (Florence) inspr NPWD h2525 Morena blvd
" Eleanor Mrs nurse 3761 36th
" Eliz (wid Stanley) h4236 St James pl
" Elmus L (Alice) USN h4817 Orchard av
" Fielding J (Maggie E) USN h3815 47th
" Forrest D (Lucille) h402 W Hawthorn
" Franklin T (Rachel) ins 1152 7th av h4107 Arden way
" Geo H (Iva A) mach Cons Aircraft Corp h2721 C
" H Marion h1746 32d
" Harry B baker SBCo rLa Mesa
" Helen tchr Pub Sch h2451 1st av
" Howard O (Alma) clk Safeway h807 Verona ct
" Jas D tailor 440 C
" Jesse P (Sarah) mgr Bay City Apts h326 B
" Jos T (Helen) USN h2110 Polk av
" Lola C clk Ingersoll Candy Co r3760 Arizona
" Lucille M r2721 C
" Maria E (wid B J) h3924 Honeycutt
" Marie J clk Mrs E M Moyer r3851 42d
" Marjorie H maid 3604 Granada av
" Mary M Mrs sec YWCA r431 Olive
" Maude P bkpr Whitney & Co r3525 Herbert
" Mayme L mgr Lucerne Apts h1968 1st av
" Nettie Mrs h1508 C
" Norman E (Jean A) (Auto Gear & Supp Co) h4669 Norma dr
" Perley L (Zoe C) pntr QDPCo h4719 Landis
" Rachel T Mrs tchr Pub Sch r4107 Arden way
" Rex B r2412 Commonwealth av
" Robt E (Julie H) (Auto Gear & Supp Co) h4174 Hilldale rd
" Robt J (Irene) slsmn Auto Club h3130 33d
" Robt P (Edith) USN h2005 Mission av
" Roy E (Margt) USN h3660 Landis
" Ruth W Mrs dresses 4271 Univ av h rear 4278 Cherokee av
" Sarah T Mrs h4191 40th
" Sidney R chainmn City Eng r3402 42d
" Thos chauf r124 Bway
" Wesley P (Mabel S) h4181 Stephens
" Wilburn F (Sarah E) carp h3851 42d
" Will T (Florence) pntr h4062 Monroe av
" Wm S (Lida) h3916 Delta
" Winifred T h2820 C
Hales Geo A (Edith) whsmn SDC-OPA h520 31st
" Orville (Viola) mech J R Townsend Co r 4386 Pacific hway
" Verona nurse R S Smylie r2727 Azalea dr
Haley Danl P (Elise) plmbr h2518 Violet
" Darwin S (Eliz) meats 3639 El Cajon blvd h4356 32d
" Donald G (Carmen M) USN h4575 Park blvd
" Eliz (wid J F) h1646 2d av

HALEY
" Ella (wid Jos) r3614 Alexia pl
" Eva E (wid J B) h1412 Law
" G H r715 Bway
" Harvey (Edna) USN h rear 2870 Newton av
" Herbt B (Agnes) h1021 W Maple
" Jack G (Beatrice) USN h620 W Ivy
" John J (Mabel C) slsmn h4319 Iowa
" John W (Mabel) gro 4863 El Cajon blvd
" Linnie Mrs (Haley's Pay Less Grocery) h 4373 Univ av
" Louise hskpr r1646 2d av
" Robley clk Haley's Pay Less Gro r4373 Univ
" Willard O (Betty) clk Berger Hdw & Paint Store h4644 36th
Haley's Pay Less Grocery (Mrs Linnie Haley Mrs Ina and Maxine Hamilton Mrs Bonnie Woodyard) 3704 and 4373 Univ av 3675 India and 3553 National av
Halford W Osborne (Lois) driver Mission Florists h4490 44th
Halgren J Dewey card writer 953 8th av r3716 Vermont
Halkins Chris (Essie) barber 3207 Thorn r3129 Herman av
Hall Aaron B cook K F Kuhle r1442 10th av
" Albt plantmn Westn Salt Co rChula Vista
" Alice smstrs r1908 5th av
" Andw J (Hettie M) police SDPD h4839 Long Branch av
" Angelina Mrs r554 S 40th
" Arabella M (wid H W) r3762 1st av
" Berdena M tchr Pub Sch r3645 Park blvd
" Bessie H (wid F S) h3577 1st av
" Betty Mrs sten Percy H Goodwin Co r914 17th
" Betty T Mrs registrar Pub Sch r733 Sutter
" Boyd (Natalie) USN h4148 Van Dyke av
" Burnena E r255 S 39th
" C M (Effie E) USN h812 S 39th

HALL C WESLEY (Lucie) (Miller, Hall & Co) h4175 Arden Way, Tel Jackson 8565
" Carroll A (Lauretta B) ydmn BLCo h229 24th
" Cecil E (Justine) USN h2290 Irving av
" Chalmers h642 17th
" Chas USMC h4295 Trias
" Chas (Dorothy) mech Reg Stalmer r3227 Midway dr
" Chas R clo clnr 4236 El Cajon blvd
" Chas S (Daisy) chf order clk Gas Co h4036 4th av
" Clara waiter K F Kuhle r1442 10th av
" Clinton S (Marguerite) gas sta 3605 30th h 3807 Park blvd
" Clyde r1444 State
" Clyde C (Pauline) carp Gas Co h3049 Market
" Cora L (wid W W) h4624 North av
" Danl (Louise) h3066 5th av
" David G (Delores) test eng Gas Co h3842 Alabama
" Donald A (Eliz E) h3330 Xenophon
" Dorothy L Mrs clk J H Merrick r2581 Imperial av
" Dorothy S Mrs cash Fink's r935 Bway
" Dudley D storekpr Cons Aircraft Corp r4440 Arch
" Dwight USN h453 20th
" Earl (Betty) emp SD County Garage h4459 35th
" Edith (wid E B) r1085 Meade av
" Edw h824 Tculon ct
" Edw atdt W E Black
" Edw C r1817 31st

HALL EDWARD C (Mae C) h3659 1st Av
" Edw W (The Yale Foundation) phys 338 Plaza h3564 Bayside walk
" Edwin F (Julia A) waiter SD&AERy h137 S 31st
" Edwin H (Edna M) USN h3510 Filbert
" Effie T (wid J W) with The Marston Co h4354 Central av
" Elbert L bag mkr M C Stewart r1130 13th
" Elbridge W (Eliz) h4350 41st
" Eldridge D (Viola V) locksmith 1049 1st av and 1145 3d av h4202 Los Pinos av
" Eliz (wid O P) h4077 49th
" Eliz E Mrs tchr Pub Sch r3330 Xenophon
" Ella L (wid C F) h3865 Florence
" Elmer C (Ida M) eng h2806 Gregory
" Elmer D mech Cons Aircraft Corp r237 West F
" Elmer E (Emma) USMC h3321 Voltaire
" Elsie Mrs h2148 Newton av
" Elver r4330 Louisiana
" Emma G (wid F H) r3628 Charles
" Emory Z (Cath) h4475 Thorn
" Ervan T atdt W H England rNatl City
" Estelle h3075 Upas
" Etta (wid Michl) h2530 Front

FENTON MATERIAL CO.

ROCK, SAND, CEMENT, STEEL AND BUILDING MATERIAL • PHONE FR. 6224

HALL
" Evelyn A Mrs clk WPA r3568 1st av
" Ezekiel (Rosebud) USN h2865 L
" Flora M (wid Chas) r1140 Alberta pl
" Florence C Mrs C S pract 625 Bway R714 r2745 do
" Fred D (Kath D) sec Cunocar Accounting Serv h4635 56th
" Fred L (Genevieve W) h4667 35th
" Geo (Georgia) h4129 30th
" Geo (Vivian) seamn h2830 Juan
" Geo A (Flora B) sec Elevator Constructors Union h4589 Alice
" Geo C USN h3218 Clay av
" Geo J (Vera B) pntr h829 Portsmouth ct
" Geo S (Marcia N) mach opr Bd Pub Wks h4417 Georgia
" Gerald F (Bee) h336 25th
" Gertrude Mrs mgr Brentwood apts r4191 5th av
" Gordon C atdt Shell Oil Co r4036 4th av
" Grace E tchr Pub Sch h3551 32d
" Grace T Mrs h4295 Witherby
" H A r2164 2d av
" H Jeffries msngr Cons Aircraft Corp r 4839 Long Branch av
" Harley J hlpr NAS r311 W Robinson av
" Harold checker Raymond Wilson
" Harry (Cath) mtl mn BMCo h1817 31st
" Harry E (Jane) slsmn h1968 1st av
" Harry L (Sara-Dale H) clk FNT&SBank h3733 Elliott
" Harry M (Carrie) emp Natl Iron Wks h 4027 33d
" Harry S (Nyla) h727 24th
" Harry S agt SD Co Mut Fire Ins Co r Chula Vista
" Helen L clk Jasper's Mailing Serv r4343 N Talmadge dr
" Henry B (Frances) h703 San Jose pl
" Henry O (Dorothy B) gas sta 631 Washn h3984 32d
" Herbt P (Caroline G) (Glenn's Curb Service) h1422e Univ av
" Herbt W (Alice M) h4812 39th
" Herman L (Sophia) emp Mission Garage r2581 Commercial
" Herman W (Mildred) driver Gas Co h3121 Kingsley
" Hattie M Mrs apron mfr 4839 Long Branch
" Hilda Mrs sten h1360 9th av
" Hugh B tourist agt 912 Bway r3071 National av
" Hugh F (Mabel) carp h291 S 39th
" Inez B Mrs clo clnr 2853 5th av
" Isabel r636 C
" J Edw mech h1340 1st av
" J Marshall (Florence C) C S pract 625 Bway R714 h2745 do
" Jack C (Stella) cook h1442 10th av
" Jack O (Frances E) pntr h1119 Archer
" Jacob J (Jessie S) h3341 3d av
" Jas (Helen) USN r2073 Logan av
" Jas D (Gertrude) clk h4191 5th av
" Jean (wid J H) h1110 14th
" Jennie J (wid E B) h2132 Albatross
" Jessie (wid Harvey) r727 24th
" Jessie M tchr Pub Sch r3551 32d
" John (Jennie) carp h3704 Indiana
" John C (Bertha A) h854 10th av
" John J bkpr FNT&SBank rLa Jolla
" John W emp Cons Aircraft Corp r1245 1st av
" John W T stone wkr SO&MCo r4353 Central av
" Julian D (Leona M) h231 Redwood
" Kath Mrs r4193 1st av
" Kath E (wid W P) r3821 44th
" Kath H (wid D G) h3948 Adams av
" Laura L Mrs bkpr John Cantlin h4015 40th
" Lawrence O (Georgia B) case aid CWD h 3669 Jackdaw
" Leland S pict opr Fox Cal Theatre r2640 J
" Leona Mrs r1908 Cypress av
" Leonard (Edna) (Hall Woodworking Co) h 4274 46th
" Lillian A (wid J S) h4664 Park blvd
" Linley K clk Safeway rLa Jolla
" Lizzie B (wid W N) h3404 Isla Vista dr

HALL M COMPANY THE (Established 1886) Edward C Hall Pres, Leon H Fish Sec-Treas, Realtors and Insurors, 212 Broadway Theatre Bldg, 953 8th Av, Tel Main 4116
" Mabel Mrs lndywkr r1347 4th av
" Mabel P (wid H S) r3744 3d av
" Mae Mrs h4077 Franklin av
" Marguerite Mrs emp Mrs Leatha Horton h 3851 6th av

HALL
" Marguerite E Mrs (The Colonial Inn) r3807 Park blvd
" Marjorie E bkpr r3704 Indiana
" Marjorie F tchr Pub Sch r3948 Adams av
" Marlin (Mollie) USN h2502 Wightman
" Mary Mrs r546 Ash
" Mary E Mrs r4461 Tivoli
" Mary L (wid J F) h2330 Ft Stockton dr
" Maude M Mrs bkpr J W Ware r4794 Kansas
" May F (wid C L) h4661 39th
" Milton A (Frances D) firemn SDFD h4562 Iowa
" Milton E (Kath D) driver W-MCo h3885 Florence
" Milton S (Cora) carp h4670 Arizona
" Nancy r3575 1st av
" Nellie K (wid T E) h128 Kalmia
" O C (Georgia) shoe shiner 1028 W Bway r21 16th

HALL OAKLEY J (Mabel) Pres-Genl Mgr Star & Crescent Oil Co, Pres-Genl Mgr Star & Crescent Boat Co, Pres-Genl Mgr San Diego Marine Construction Co, h2700 2d Av, Tel Franklin 3983
" Oakley J jr (Dorothy S) stockmn SDMCCo h4572 Bancroft
" Oakley M (Dorothy S) h4538 Norma dr
" Oakley M jr emp WT&SCo r4538 Norma dr
" Olive A r4624 North av
" Olivia S (wid A S) h4725 Voltaire
" Omer N clk Piggly Wiggly r3049 Market
" Oscar E (Marriet M) h2043 Madison av
" Paul J (Arene) USMC h1885 Titus
" Percy K (Adele) furn rms 765 10th av
" Percy L mech M H Jordan r637 20th
" Percy R (Louise) h3619 Polk av
" Perry W lab r1945 Garnet
" Ralph E (Yvonne) firemn SDFD h3750 Dudley
" Ralph J msngr Gas Co r1213 Essex
" Ray gdnr r1570 3d av
" Raymond C phys 233 A rm 710 rFuerte dr, Mt Helix
" Richd driver E H Robinson rLincoln Acres
" Robt emp Cons Aircraft Corp r3807 Park blvd
" Robt mech r2508 1st av
" Robt A (Margt) comdr USN h1219 Hunter
" Robt E (Ruby) USN h4814 Long Branch av
" Robt G (Bernice) emp NAS h1908 Cypress av
" Robt H J (Rosie) h3793 46th
" Robt L r3551 32d
" Robt W mgr Club Auto Park r4036 4th av
" Ronald G (Dorothy) beauty shop 812 B h1207 8th av
" Rudolph A clk Coast Elec Co h1240 12th av
" Ruth r1219 Hunter
" Ruth V tchr Pub Sch r1205 Golden Gate dr
" Saml C (Della) clk h4107 Marlborough av
" Saml C metalsmith NAS rNatl City
" Saml L (Leah) pres Elec Supplies Distrib Co h4343 N Talmadge dr
" Saml M (Betty) carp h6759 Tower
" Saml O USN r730 Wave Crest ct
" Sarah A (wid R L) r3551 32d
" Sarah F (wid F E) h1205 Golden Gate dr
" Sydney (Ruth E) clk Wilson F Clark Co h1560 Union
" Theo J (Maybelle) (Tioga Hotel) h5563 Beaumont av
" Theo P (Marion P) eng Cons Aircraft Corp h1140 Alberta pl
" Thos H (Money) h2750 2d av
" Thos J emp SFRy r1247 Columbia
" Thos K emp Morgan's Cafeteria h2152 Newton av
" V T (Opal) mech r3922 33d
" Verna emp D C Collins r3986 Alabama
" Verna M r255 S 39th
" Vernon cook K F Kuhle r1442 10th av
" Virginia Mrs h2952 India
" Virginia R r4589 Alice
" W Ernest dairywkr r4645 35th
" Walter r4354 Central av
" Walter (Dorothy L) slsmn h2581 Imperial av
" Walter R (Julia C) h3603 Villa ter
" Wanda r4330 Louisiana
" Wm h rear 1434 2d av
" Wm floormn C W Fowler
" Wm A (Mabel) carp CMCo h3628 Charles
" Wm C (Inez) clo prsr h2853 5th av
" Wm D (Cynthia) h4180 3d av
" Wm E (Rose) h3731 Robinson pl
" Wm E (Velma M) screen hanger h3558 42d
" Wm H (Mildred P) (Hall Woodworking Co) h4915 Santa Cruz av
" Wm H (Merle) slsmn LCCo h1085 Meade av
" Wm J slsmn S&COCo rArmy & Navy YMCA

Buick

ROBERT D. MAXWELL CO.

STATE AND BROADWAY

TEL. MAIN 5011

Buick

UNIVERSITY MOTORS
TELEPHONE JACKSON 3141 • 1276 UNIVERSITY AVE.
Ford Mercury Lincoln Zephyr V-12

GUITAR INSTRUCTION
HAWAIIAN
SPANISH
FOREST SKAGGS
UKELELE
THEARLE MUSIC STUDIOS Bldg.
640 Broadway
See page 57 Yellow Section
Tel. MAIN 4122
RES. F 1155

H·L· BENBOUGH CO.
COMPLETE HOME FURNISHINGS
B St. at Fourth Av.
M.5131

HALL
" Wm J (Barbara) v-pres San Diego Fish Co h3512 Villa ter
" Wm J jr driver r524 W Bway
" Wm M (Ruth) baker Hamiltons h3055 Palm
" Wm R (Betty T) eng Cons Aircraft Corp h733 Sutter
" Wm W checker SBCo r1536 F
" Woodworking Co (W H and Leonard Hall) 1858 Newton av
" Zada B r4624 North av
Hallada John E h3922 8th av
Halladay Harry (Maud G) USMC h3344 Whittier
" Helen E h717 Portsmouth ct
Hallahan Margt (wid M F) r4648 Vista
" Margt C h4648 Vista
" Margt E sec G A Westover r4648 Vista
" Timothy V clk Teachers College r4648 Vista
Hallam Ellen (wid Wm) h3585 Arizona
" Harlan W riveter Cons Aircraft Corp h2131 Albatross
Halland Walther F (Hanne Marie) variety store 4019 Goldfinch h4065 Lark
Hallauer Leo L (Bernice) pntr h4493 Swift av
Hallawell Jos L (Annie E) pharm h844 Isthmus ct
" Kenneth (Louise R) teller SDT&SBank h3121 Curtis
Hallberg Carl G (Hazel) with The Marston Co h4595 34th
Hallcomb Bessie emp Blue Bird Lndy rCoronado
Hallen Geo clo prsr r4030 32d
Hallenbeck Eliz sten rYWCA
" Glen r1148 14th
Haller Jos r433 5th av
" Nettie V (wid J W) h1230 Robinson av
Hallett C I emp Goodwill Industries r402 5th av
" Chas D (Emma F) h1935 Fern
" Eug E printer U-TPCo r2815 Ocean Front walk
" Frank E (Nora) prsmn Neyenesch Printers h3322 45th
" H H treas Benson Lbr Co
" Mary E (wid F T) h1005 W Lewis
" Norman S (Cynthia) printer U-TPCo h2920 5th av
" Wilbur br mgr Van's Mkt r1640 10th av
Halley Frances G (wid S C) h4768 39th
HALLEY ROBERT JR, Architect, 1223-A Bank of America Bldg, 625 Broadway, Tel Franklin 1556, rLa Jolla
" Saml M with RACo r4768 39th
Hallick Margie dir Meglin Dance Studios
Halliday Alice W h3545 1st av
" David A (Charlotte) pntr h3759 Newton av
" Guy E h2630 Market
" Millicent B Mrs r2630 Market
" Thos (Florence B) carp h3220 Logan av
" Thos W r2132 5th av
" Wm C (Margt) clk h2719 Madison av
Halligan Mildred E Mrs sten Naval Hosp r3685 Central av
" Warwick S (Mildred E) asmblr Cons Aircraft Corp h3685 Central av
Hallin Geo clo prsr R L Lewis jr r4030 32d
" Louise Mrs clo clnr 3770 30th h3772 do
Hallman Bernardo (Sofia) lab h1805 Julian av
HALLMARK OIL CO OF CALIF, C H Forward Pres, R E Harrison Sec, 1214 San Diego Trust & Savings Bldg, 530 Broadway, Tel Franklin 5297
Hallock Augusta C (wid John) r3711 Ray
" Clinton J mach opr SACo rNatl City
Halloran Bernard L J (Carmen) USN h4673 Wilson av
" Hubert V (Alma) h4918 Trojan av
Halloway Garrett L (Loretta) lawyer h2214 Monroe av
" Gofrey L emp Cons Aircraft Corp r2214 Monroe av
" Louis T (Della) h4756 Terrace dr
Halls Clifford (Eloise) ins agt r1038 F
Hallsburg Henry h2848 L
Hallstead Virginia L r1140 B
Hallstrom Adolph (Nettie) r4935 Niagara av
" M Francis USA r3535 Eugene pl
" Norman F metalsmith NAS h4935 Niagara av
" Walter A (Anna F) h3535 Eugene pl
" Walter A jr USN r3535 Eugene pl
Halm Tula hskpr 4250 Witherby
Halmans Jacques A (Clara) h1572 1st av
Halper Nathan J tailor Brooks Clothing Co r901 7th av
Hals Rolf M (Doris C) with RACo h4486 36th
Halsey Clarence S (Lillian) mech h3325½ 30th
" E Mrs r431 Olive
" Else (wid W H) h4317 Jefferson av
" Jonathan H eng r4317 Jefferson av

HALSEY
" Kath C exec sec YWCA h105 W Spruce
Halstad Nels J (Lydia) millmn BLCo h220 20th
Halstead Arth L (Zula) bodymn Campbell Chev Co h3230 40th
" Elmer L (Setta) lab h6473 Acorn
" Geo M pharm AEPP rLa Mesa
" Jack (Lee J) h1817 Sunset Cliffs blvd
" Jas E (Constance) USN h1704 Essex
" Lee J Mrs credit mgr New York Millinery r1817 Sunset Cliffs blvd
" LeRoy pntr Don Lee r6519 Acorn
" Vernon H (Blanche) clk Gas Co h3636 Euclid
" Vernon H jr Cons Aircraft Corp h rear 2565 Albatross
" Wm A (Helen) USN h4270 Campus av
Halsted Chas E (Sylvia B) h4447 Voltaire
" Flora R chiropractor 2314 30th
" Geo (Elsie) pharm h3983 Idaho
" Helen B sten r4447 Voltaire
" Janet B clk SR&Co r4447 Voltaire
" Virginia stdt **KELSEY-JENNEY COMMERCIAL COLLEGE** r1140 B
Halter Geo I lab h4651½ Boundary
Halterman Betty Mrs r1247 Columbia
" Roy (Jacqueline) USN h3379 30th
Haltom Alvin L h2028 Cypress av
" Chas C slsmn r2028 Cypress av
Halvarson Lee cook r6841 Wunderlin av
Halversen Bjarne E (Selma) firemn h231 Redwood
Halverson Fred O (Beulah) gas sta 757 16th and mgr Down Town Auto Court
HALVORSEN A F & CO (A F Halvorsen) Interior Decorators, Draperies and Upholstering, 3920 4th Av, Tel Jackson 1545
" Alf F (Christine) (A F Halvorsen & Co) h1115 W Montecito way
" B Eug firemn SDFD r2013 Robinson av
" Mabel C r3585 Herman av
" Thos O lab City Park Dept h3585 Herman av
Halvorson Justin H (Daisy G) (States Auto Court) h1465 7th av
" Robt D slsmn Gas Co rLa Jolla
Halwick Lucille h3785 Kettner blvd
Ham Bertha r2142 1st av
" Clark W (Adeline) slsmn SBCo h233 Hawthorn
" Frank lab r455 21st
" Gordon G (Melba D) h rear 3171 Logan av
" Henry atdt Edw Goldstein
" Herbt R (Lillie) h1440 S 38th
" Lloyd W (Cecile) clk City Inspection Dept h4084 Oregon
" Mason M (Isla) police SDPD h1703 Ebers
Hamas John (Edna) USMC h3536 Lark
Hambacher Thos (Louise) h3970 Strand way
Hamberg Geo toolmkr Cons Aircraft Corp r1518 A
Hamberger Chas (Lorraine) musician h3939 7th
Hamblen Genevieve M Mrs sten h3673 Georgia
Hambleton Doris M Mrs h4527 Esther
" Edythe M sten r4527 Esther
" Herbt E r551 S 35th
Hamblin Burton G claims officer County Veterans Service rNatl City
" Edgar E (Marjorie) floor fnshr h4170 33d
" Gladys h1440 6th av
" Ivan T USN r4437 37th
" Jas B hlpr NAS h3884 Bayside walk
" John H (Nancy L) h3845 39th
" Roy A (Dorothy) USN h3835 7th av
" Theo N (Thora) ironwkr h4828 Santa Monica
" Walter A (Emma) auto repr 4003 Univ av h 4261 43d
Hambric Clifford (Dorothy) USN h947 19th
Hambrick Annie C (wid J H) r1746 32d
Hambright Anna (wid H B) r4481 Bancroft
" Horace C (Carol A) asmblr Cons Aircraft Corp h4481 Bancroft
" John E lab NAS r108 F
" Theo M coach SCTCo rLa Jolla
Hambrough Kath M waiter r3212 Bramson pl
" Oscar W (Olga J) jan Gas Co h3212 Bramson pl
" Susan C dancer r3212 Bramson pl
Hambsch Wm A (Margt C) clk h4061 Park blvd
Hamburg Herman H (Luella) h3026 L
" Otto W (Edith) bldr h4248 35th
" Wm R h814 Tangier ct
Hamburger Robt (Myrtle) h1948 1st av
Hamby Claude C (Leilia) lab h1944 Bway
" Fred J (Alva D) USN h3868 35th
" Herman (Kath) pntr h1028 Lincoln av
" Lester pntr r1028 Lincoln av
" M Beatrice r1028 Lincoln av
" Marvin W (Alice K) USN h3855 36th
" Robt N (Virgie) dispenser Am Optical Co h5137 34th

REVEL MILLER & CO.
Phone Franklin 4557
Investment Securities
C. L. COTANT 633 Bank of America Bldg.

HAMBY
" Wm G (Fay) carp h rear 3611 46th
Hamecher Helen E sten r4354 Georgia
" Lempi (wid J J) h4354 Georgia
" Leo (New Victory Theatre) r4354 Georgia
Ha-mel H Ray (Virginia) lithog 1813 Adams av h4594 Florida
Hamelrath Dorothy G r2964 B
" Edw C slsmn Parmelee-Dohrmann Co h2964 B
" Grace C (wid E A) r2964 B
Hamer Douglas (Maud D) h306 W Fir
" Edw M carp r2083 Ocean View blvd
" Elsa G Mrs h208 W Laurel
" Harold mech Cons Aircraft Corp h5144 Long Branch av
" John C (Alta E) slsmn Hollywood Lndy h2083 Ocean View blvd
" Justin C carp r2083 Ocean View blvd
" Maude D Mrs confy 306 W Fir
" Norman C lab r2083 Ocean View blvd
" Richd (Leah) h5725 Trinidad way
" Robt L r2083 Ocean View blvd
" Wm J (Kath) (Hollywood Lndy & Dry Clnrs) h5126 Marlborough dr
Hamerick Eug mech Cons Aircraft Corp r2343 Front
Hames Jos H (Mary G) h1830 Monroe av
Hamill Alice r817 Niantic ct
" Flora I (wid J H) h1612 Fern
" Grace sten r817 Niantic ct
" H Thos (Lillian) locker rental 733 4th av h1159 15th
" Jas h817 Niantic ct
" Jos H jr (Jackson & Hamill) rLa Jolla
" Phillip C (Bertha H) h3364 1st av
" Ruth M tchr r1612 Fern
" Saml W (Georgette) (Jackson & Hamill) h 1406 Plumosa way
Hamilton Abner h3243 Commercial
" Alexander School 2807 Fairmount av
" Alma W opr SCTCo h1246 14th
" Amy (wid A J) r3804 Texas
" Anna B (wid L R) h1252 Cleveland av
" Arth W (Erva) bldg contr 2919 Jarvis
" Bernice W (Mary L) driver BLCo h3753 43d
" Bessie cook C E Baranov
" Bessie Mrs cook Hotel Embassy Dining Room
" Bessie A (wid J J) h4245 Fairmount av
" Betty K Mrs bkpr J J Camillo r2227 Polk av
" Beulah S tel opr SCTCo r3937 Normal
" Blanche Mrs (South Park Sundries Store) r1411 Granada av
" Butte L (Earline) mech E R Stivers r1723 1st
" Cath Mrs r1815 3d av
" Chas C (Marion M) USN h4426 Wilson av
" Chas R (Faye) dept mgr SR&Co h646 A
" Clarke (Evelyn A) h433 Nutmeg
" Cornelius A (Mary A) h3937 Normal
" Cortis E (Eliz L) sec Austin Safe & Desk Co h2955 Fir
" Court Mrs E A Jennings mgr 3917 Hamilton
" Dale L emp U-TPCo r3720 Texas
" David r934 14th
" Donald J lab r127½ 50th
" Dorothy L bkpr BCLSCo r2846 Boston av
" Douglas (Viola) USN h2206g Adams av
" Edw M (Nora) h2703 Evergreen
" Eliz L Mrs tchr Pub Sch r2955 Fir
" Emma Mrs h4609 Bancroft
" Ernest r4004 39th
" Ernest W (Lucile) h4256 Estrella av
" Evelyn A Mrs nurse R-SC r433 Nutmeg
" Everett L (Irene E) carp h4511 37th
" Faye Mrs (Breeding & Hamilton) r646 A
" Florence E (wid H E) h425 Penn av
" Florence M (wid W A) r3155 Webster av
" Frances r4245 Fairmount av
" Geo G r3805 45th
" Geo W auto wrecker 3259 Main
" Harold G (Lois P) USN h3837 5th av
" Harry H (Letha M) pict opr Strand Theatre h836 Rockaway ct
" Harry L (Betty K) mach SACo h2227 Polk av
" Helen Mrs h527 8th av
" Helen K tel opr r940 A
" Herbt E r551 S 35th
" Homer E (Violet L) h4304 Campus av
" Ina Mrs (Haley's Pay Less Gro) r3675 India
" Isaac B (Clara E) h3056 Olive
" Isham R (Mayme L) gdnr City Park Dept h2020 Diamond
" J Edw (Maude E) slsmn Mrs M O King h3921 Goldfinch
" J Winter (Florence T) carp h3520 Herman av
" Jack pntr r717 22d
" Jack pumps 4350 Pacific hway
" Jack W clk Pub Sch r3212 Belle Isle dr
" Jas (Clyda) USN h3614 Pershing av

HAMILTON
" Jas B (Martha) gro 1811 C h2730 Teresita dr
" Jas H (Veida) watchmkr 3763 and 3773 30th h1435 Russ blvd
" Jas S (Ethel) USN h612½ W Laurel
" John F (Elsie) acct h4732 Utah
" John G (Thelma H) clk WMSCo h2151 Ocean View blvd
" Larry emp Cons Aircraft Corp r1946 Titus
" Lee D (Nancy M) butane gas 4350 Pacific hway h4576 Mississippi
" Lillian H (wid T S) h2501 2d av
" Lillian M (wid C F) r3633 35th
" Logan A watch repr 4284 Central av
" Madeline Mrs r1543 7th av
" Margt P Mrs beauty shop 4239 Park blvd r2543 Tuberose
" Marie electrologist 521 B rm 405 h1635 Linwood
" Mary L (wid M W) r908 A
" Maxie (Ina) (Haley's Pay Less Gro) h3675 India
" May h1345 3d av
" Nelle S Mrs sec-treas The Rainford Flower Shop rLa Jolla
" Nellie Mrs hskpr 1205 Robinson av
" Nellie M (wid L A) h3720 Texas
" Nina E r4610 32d
" Nina E (wid W E) h4610 32d
" Ninnian B (Maude E) clk NPWD h3968 Oregon
" Olive r4837 Mansfield av
HAMILTON ORRIE W (Louise) 1st V-Pres Home Federal Savings & Loan Assn, Sec-Mgr Lumbermen's Service Bureau, h3750 Grim Av, Tel Jackson 6268
" Oscar D (Theresa) pntr h3641 Euclid av
" Paul J r1111 W Arbor dr
" Paul W clk UTI&TCo r3720 Texas
" Ray (Anna) h4004 39th
" Regina M Mrs h1793½ Titus
" Rex D clk Cudahy's r3937 Normal
" Robt E (Arline) clk h3625 29th
HAMILTON ROBERT R (Claire C) Attorney-at-Law, Suite 626 Commonwealth Bldg, 524 B, Tel Franklin 1497, h3950 Alameda Place, Tel Jackson 7750
" Robt S mattressmkr SFCo rLa Jolla
" Rodney L (Penola) driver Westn Lbr Co r4143 Park blvd
" Roe M lieut SDFD r4610 32d
" Ruth r3720 Texas
" Ruth Mrs r1660 Union
" Saml A (Elda V) servmn DM h934 14th
" Saml B bldg contr 3763 35th
" Susan Mrs h1120 10th av
HAMILTON THOMAS (Lucile) Pres Hamiltons Ltd, V-Pres The Marston Co, h480 San Fernando, Tel Bayview 3498
HAMILTON THOMAS M, Attorney-at-Law, Suite 626 Commonwealth Bldg, 524 B, Tel Franklin 1497, r3950 Alameda Pl, Tel Jackson 7750
" Wallace M Rev (Frances L) h3404 Pershing av
" Walter D (Vera) mech h1608 Herbert pl
" Walter M (Eva A) sls mgr LRECo h5027 Niagara av
" Wesley W K h4120 Hilldale rd
" Wm F (Marion) USN h2044 Columbia
" Wm J (Clara) stonewkr SO&MCo h4510 34th
" Wm J jr mech h1914 1st av
" Wilma M tchr Pub Sch r3520 Herman av
HAMILTONS LTD—FINE FOODS, Thos Hamilton Pres, J O Henry Sec-Treas-Genl Mgr, C E Greene Asst Mgr, Grocers, 644 C cor 7th Av, Tel Franklin 6161, Coronado and La Jolla Customers Call Tel Zenith 6000 (For further information see page 34 Buyers' Guide)
Hamlet Cecil R (Virginia) with RACo h4170 Van Dyke av
" Ernest H (Hazel) poultrymn h5325 Meade av
" Jeanette C (wid J F) h3385½ 30th
" Leroy L (Emily) h4657 Ohio
" Wayne J chauf L E Allen r5325 Meade av
Hamlett Foley r1227 17th
" Henry D marker Hollywood Lndy h1227 17th
Hamlin Fred C h3060 National av
" John jr musician r950 Cedar
" John K (Christine) hlpr Arden Farms h3776 Boston av
" Leora r3115 E
Hamm Chas A (Vada L) barber h3547 Wightman
" Elmer E slsmn r1042 Essex
" Fred E (Louise D) h5454 Siesta dr
" Jas L (Mary V) brkmn h1327 Missouri
" Kenneth r1437 C

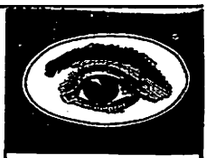
MAIN 2997
J. Wm. Brown
Rollin N. Brown
Optometrists
EST. 1887
EYES EXAMINED BY APPOINTMENT
705-6-7 Bank of America Bldg.
PRESCRIPTIONS FILLED LENSES DUPLICATED



RICHARD A. MILLS CO.
Graduate Insurance Advisors
INSURANCE ALL FORMS
• Accident & Health
• Automobile
• Misc. Casualty
• Life
• Annuities
SUITE 548-50 SAN DIEGO TRUST & SAVINGS BLDG.
TEL. FRANKLIN 6484

KAY JEWELERS
TEL. M 7125
1026 FIFTH AV.
SAN DIEGO

AMERICA'S LARGEST CREDIT JEWELERS
Visit Our Camera and Radio Departments
IT'S O. K. TO OWE KAY

COLLECTIONS $ FOR D-E-B-T-S
Telephone Franklin 6241
MERCHANTS CREDIT ASSOCIATION
RETAILERS CREDIT ASSOCIATION
15TH FLOOR SAN DIEGO TRUST & SAVINGS BUILDING
Affiliated with the National Retail Credit Association, National Consumer Credit Reporting Corp. and the Associated Credit Bureaus of California, Inc.
--CREDIT-- REPORTING
PROMPT ACCURATE SERVICE

HAMM
" Leslie (Doris) elev dispr FND h rear 3576 29th
" Mardell r1437 C
" Thos H (Mary) gas sta 3711 National av h1021 S 37th
" Wm E (Emma) wtchmn h2816 Lincoln av
Hammach Jas C (Hattie) h4359b 39th
Hammack Edith C tchr Teachers College h4170 Jackdaw
" Francis J (Dorothy) asmblr Cons Aircraft Corp h4207 Dawes
" Isabella S tchr Teachers College r4170 Jackdaw
Hamman Olga S Mrs tchr Pub Sch r2408 Capitan
" Wilbur A (Olga S) tchr Pub Sch h2408 Capitan
Hammar Rudolph C buyer Parmelee-Dohrmann Co h2125 5th av
Hammeck Glen waiter J R Blackett
Hammel Rex r4391 Ohio
Hammer Benj W (Maydell G) hlpr NAS h4236 Mississippi
" Club 326 Bway
" Edwin L (Lillian M) stonewkr SO&MCo h545 19th
" John E (Margt) inspr SBH h6033 Estelle
" Laura L (wid Olaf) h1224 W Lewis
" Martha waiter T H Vincent
" Minnie M (wid R B) r4625 30th
" Stanley Q (Martha) USN h4625 30th
Hammers Carrie emp LeRoy Curtis r3940 Western av
" Ralph E (Helen) USMC h4959 34th
Hammerschmidt Anna r2045 G
" Mary (wid Antone) h2045 G
Hammerstein Melvin P (Nelda) fruit 3639 El Cajon blvd h3772 Villa ter
Hammerstrand Leonard (Isabel) USN h4167 Idaho
Hammerstrom Olive Mrs r1733 Beryl
Hammett Fred L (Esther) mgr Natl Trailways System h1640 Granada av
" Gather C (Naomi) mech Cons Aircraft Corp h4344 33d pl
" Sidney R (Leona T) supt Standard Sta h4366 N Talmadge dr
Hammon Dora Mrs r5910 Estelle
" Eliz T (wid C T) h3820 31st
" G Hamilton (Ada A) poet h1212 Johnson av
" Gerald G (Mabel) h2938 Adams av
" H Eug (Pauline) h4548 Max dr
" Mabel clk Ferne R Babb r2938 Adams av
" Vivian nurse Co Hosp
Hammond Albt housemn SD Hotel r6169 Brooklyn
" Apartments Mrs E S Wilkins mgr 3872 5th av
" Bessie I Mrs minr 1235 4th av r3810 National
" C Weir (Irene) pres-mgr Motor Hardware & Equipment Co h3636 Curtis
" Carl clk r3680 4th av
" Cecelia Mrs h6169 Brooklyn av
" Chas C (Jacqulien) USN h821 Univ av
" D Maurice (Leta) pntr Bd Pub Wks h4246 34th
" Dean A clk Cons Aircraft Corp h121 Brookes
" Douglas r555 20th
" Earl B (Flora M) h4867 Kensington dr
" Earle D mstr mariner h3219 Lowell
" Edgar T (Corrine) h4494 Narragansett av
" Edw (Angelina) h914 65th
" Edw G (Minnie) jwlr 967 5th av h3061 Kalmia
" Eliza Mrs r1875 Sunset blvd
" Elmer J metalsmith NAS r2834 6th av
" Emma (wid E T) h1445 G
" Ernest H (Jessie) driver W-MCo h2939 Boston
" Ernest L (Alice E) USN h1658 Front
" Furniture Co J W Hammond mgr 441 Univ av
" Geo r3473 Monroe av
" Geo mech Cons Aircraft Corp r3680 4th av
" Hattie maid 3080 C
" John H city tkt agt SPCo rNatl City
" Justin W (Adel) mgr Hammond Furn Co and Hammond's 5 & 10c Store h4007 Henry
" Karl A clk r4027 Ibis
" Lois r4261 34th
" Lois P Mrs clk Campbell Chev Co r1312 12th
" Lola with E G Hammond h2035 Bway
" Marilynn h715 17th
" Martha Mrs lndywkr h3680 4th av
" Matthew slsmn Peterson Motors h1028 14th
" Neal h1463 7th av
" Oscar H (Minnie) USN h4458 Louisiana
" Robt R (Martha) cook El Cortez Hotel h1620 10th av
" Rollin C (Bessie I) (Hammond & Kauffman) h3810 National av
" Steph T (Virginia) elev opr US Custom House h3473 Monroe av
" Terry E r4867 Kensington dr

HAMMOND THOS C (Berenice) Pres Coast Electric Co and V-Pres Motor Hardware & Equipment Co, h3242 Zola
" Wm (Laura) r3219 Lowell
" Wm E h3340 6th av
" & Kauffman (R C Hammond K F Kauffman) cigars 1225 5th av
Hammond's 5 & 10c Store J W Hammond mgr 3862 5th av
Hammons O'Shea (Ethel) mgr Piggly Wiggly h 3626 Ingraham
Hamner Harry (Eva) mech SOCo h4394 Oregon
Hamor Frank R (Frances G) h4827 Voltaire
Hampshire Chas L (Patricia E) bkpr Safeway h4632 38th
" Tillie (wid F P) h5876 El Cajon blvd
Hampson Golden S (Dorothy C) radio supps 927 C h4886 Brighton av
" Harry L (Constance) welder SIW h4383 Idaho
" Helene H (wid F P) h1536 Felton
" Nellie E (wid F W) h4564 Bancroft
" Roy C (Dorothy F) br mgr Safeway h3684 44th
Hampton Alma B (wid E K) h4548 Campus av
" Arth M (Ophelia E) slsmn h2728 National av
" Auldin G (Marguerite M) emp FAS&SS h1544 Front
" Chas H Rev (Exie L) pastor Bethel Baptist Ch h605 S 32d
" Chas W (Myrtle) mgr SD Motor Inn h3805 Cal
" Clinton T (Emma L) h4226 Texas
" Edith Mrs h1520 6th av
" Franklin L h2438 G
" Geo jan r506 5th av
" Henry (Elvira M) gdnr h24 25th
" Henry C cigars 1443 Univ av and barber 1445 do h1443 do
" Howard R (Vivian G) USN h2314 33d
" John C (Clara) emp NAS h4594 32d
" Jos A (Regina) USN h3318b Adams av
" L O'Dell (Opal M) paints 4108 30th
" Leo B (Joyce) mason h4005 Eta
" Luke B r2438 G
" Mary P Mrs nurse Pub Sch rEscondido
" Milo C vulc Cantor Bros r1520 6th av
" Opal M Mrs bkpr PL&FCo r4108 30th
" Otto H r1544 Front
" Pearl G waiter r2830 B
Hampy Harold (Caroline) emp Cons Aircraft Corp h3645 33d
Hamre Conrad E (Dorothy P) slsmn CCBCo r815 Thomas av
" Delmar T dmnstr Gas Co r5081 Hawley blvd
" Edwin B (Harriet E) br mgr Safeway h5081 Hawley blvd
" Virginia r5081 Hawley blvd
Hamrick Benj N (Charlotte A) trucking h1641 Grove
" Cecil O (Audrey) USN h4103 Hilldale rd
" Glenn A (Espy) swtchmn SCTCo h4646 Van Dyke av
" Mary A (wid J A) h4320 44th
" Patricia r4103 Hilldale rd
Hamry Eug W (Dorothy F) formn Pac Soap Co h5452 Bonita dr
" Wm H lab Pac Soap Co r5452 Bonita dr
Hamson Geo O jr (Hazel J) mech Cons Aircraft Corp h4134 Oregon
" Jos H (Martha) emp Cons Aircraft Corp h3117 Lincoln av
Hanafin Carl T lab Gas Co r3894 Ocean View blvd
" Howard E emp Health Food Center r3894 Ocean View blvd
Hanak Michl J USN h311 28th
" Roman E (Doris B) USN h4983 Redwood
Hanan Chas R (Neoma A) h3276 Adams av
Hanano Rokuichi (Mitsuye) gdnr h2672 Island av
Hanaver H M h4142 38th
Hanbury John J (Eliz) slsmn Benbough & Duggan r4731 32d
Hance Ernest H (Mary M) police SDPD h4429 Mississippi
" Robt C r4429 Mississippi
Hanch Benno A (Loretta) gdnr City Park Dept h3744 Ray
Hanck Lloyd A (Faye) musician h4547 51st
Hancock Albt (Alma O) h1822 Una
" Alvin J (Edith) florist U S Grant Florists h4355 Felton
" Chas A (Julia) whsmn Safeway h3495 Univ
" Edw A (Zarilda J) h2221 29th
" Henry H (Mayme W) carp h1256 10th av
" John (Corinne) tchr h4546 58th
" John K optician J Jessop & Sons r901 7th av

HANCOCK JOHN MUTUAL LIFE INSURANCE CO, Sam D Woodhouse Dist Agt, 965 7th Av, Tel Main 4270, Res Tel Franklin 7965
" Laura L (wid M W) r5119 Marlborough dr

DAN ROSSI — OWNERS AND OPERATORS OF FAMOUS SILVER-GRAY GRANITE QUARRIES
SOUTHERN CALIFORNIA GRANITE CO.
3845 Imperial Ave.
MONUMENTS
"MARK EVERY GRAVE"
AL ROSSI — FROM QUARRIES TO YOU "THE BEST FOR LESS"
TEL. MAIN 9464

HANCOCK
" Mary (wid Clyde) h3753 Richmond
" McKinley D (Della M) opr Postal Teleg-Cable Co h3567 1st av

HANCOCK OIL COMPANY OF CALIFORNIA, Murphy Oil Co Distributor, 3355 Pacific Hway, Tel Jackson 7875
" Richd (Caroline) h2821 Copley av
" Richd D r2221 Juniper
" Robt r3753 Richmond
" Wm J (Amelia) USN h2651 Logan av
" Winton S (Faye) firemn SDFD h4744 Narragansett av
Hand Chas P (Bernice) USN h4115 Altadena av
" Clarence B mech r4075 Thorn
" Edw T h4075 Thorn
" Evelyn N (wid W F) r2335 2d av
" Paul (Henrietta) h2041 Imperial av
" Stella Mrs r4115 Altadena av
Handicraft Dress Shop (Mrs S L Crawford Mrs P E Strother) drsmkrs 1885 Bacon
Handler Frank S (Clyde) USN h809 Sampson
Handley Kelley V (Luna M) h4236 Marlborough
" Wm (Erna) h1704 Grand av
Handrock Louis F (Fern J) meats 604 12th av h3628 46th
Handsaker Thos S (Viola) real est 3586 Univ av h3777 Herbert
Handschiegel Anthony r1407 2d av
Handworth John W (Minnie) h1817 Front
Handy Cline A (Carmen) pharm Monarch Drug Co h1411 Robinson av
" Stanley J (Lucille) printer U-TPCo h3773 Texas
" Walter J custodian Pub Sch r2040 K
Haner Floyd C (Blanche) barber h3402 Monroe av
" Kenneth C (Bertye) opr SDERy h4560 49th
" Norma r3402 Monroe av
Hanes Alf L emp Mountain Water Ice Co r2783 K
" Henry G (Cecelia) clk BDCo h3740 Florida
" Lee (Lela) icemn h2783 K
" Nora Mrs smstrs h3928 Wightman
" Wm C (Carrie A) h2749 National av
Hanesworth Jas clk r3757 45th
Haney Frank R (Margt) gas sta 802 1st av h3648 31st
" Fred J USN h420 Ash
" Lyle J (Janus) r3570 30th
" Martha A (wid Frank) with The Marston Co h355 22d
" Mel (Nellie) lab h3244 Logan av
" Ralston B slsmn Greenman & Sons rLa Mesa
" Theo G whsmn Piggly Wiggly rNatl City
" Wm P (Pearson) USN h2652 National av
Hanf Lissete A Mrs r912 8th av
Hanfman Geo A (Charlotte) USN h2314 33d
Hanford Grace h4328 Valle Vista
" Harry B (Pearl) USN h4257 47th
Hangee Albt T mech NAS r524 W Bway
Hangen Milton (Julia) toolmkr Cons Aircraft Corp h4751 Valencia dr
Hanger Chas C (Lila V) with RACo h2312 Howard
" Max (Martha) mgr Brighton Court h5030 Brighton av
Hanges Michl (Helen) waiter h4559 Alabama
Hanggi Anne E (wid E J) r833 Sutter
" Harold L h833 Sutter
Haniman Albt J (Stella G) caterer Pullman Cafeteria h1546½ 5th av
" Anna (wid Fred) (Pullman Cafeteria) h4065 Normal
" Anne M clk Stationers Corp
" Randcliff (Lenora V) mgr Pullman Laundry h4665 55th
" Robt L (Anne) h4801 67th
Haning John H (Willie) driver HGFMCo h3628 Polk av
Hanisch C G (Flora) USN h1835 Monroe av
Hank Rose (wid F B) h4134 Taylor
Hanka Edna R (wid Jos) nurse Co Health Dept h3227 33d
" Victor (Mary) tailor h3908 Wightman
Hanken Anna r4244 Campus av
" Carl (Gertrude) fishermn h4238 36th
Hankins Clyde musician r4688 33d
" Donald D (Rosalie) gro 3043 and 4003 El Cajon blvd h4777 E Mountain View dr
" Everett (Irma) USN h4737 W Mountain View dr
" Henry C (Helene D) acct WPA h1242 28th
" Marie Mrs beauty shop 4859 Felton
" Marven J (Marie) metalsmith NAS h4859 Felton
" Winfield S (Sarah C) h3225 G
Hankinson Delray M (Billie) USN h2975 A
Hanks Arnell G clk Wm Brunson r1048 6th av
" Betty waiter Griffin's r3620 Kite
" Chas h3276 Bramson pl

HANKS
" Estefana Mrs h112 S Evans
" Geo E (Alice) servmn Reuther E & P Co h3887 Gamma
" Lupe r112 S Evans
" Manuel jr (Esther) clk h620 14th
" Manuel M (Lupe) h1464 Union
" Marion R (Cath S) mech C E Anderson h4072 38th
" Mark C clk NSD r4026 30th
" Mary H emp G A Glavar r1464 Union
" Mary O (wid Frank) h3306 Pickwick
" Roscoe H (Jessie) h4026 30th
" Theo (Henrietta) emp Hamiltons h2621 El Cajon blvd
" Wilmer E (Glennie M) USN h2045 30th
" Wm C sergt SDPD r3620 Kite
Hanley John L lab Bd Pub Wks
" Minnie (wid T J) h4023 Park blvd
" Nellie r3815 6th av
" Philip S lab City Park Dept r4225 34th
Hanlon Allen (Eva) carp h945 42d

HANLON BROS NURSERY ("Bud" Wilbur L Hanlon) Bedding Plants, Shrubs, Roses, Palms, Landscaping and Gardening, Leaf Mould & Fertilizer, No Job Too Small or Too Large, 5626 El Cajon Blvd, Tel Randolph 1882
" Jas landscapemn Hanlon Bros Nursery r5626 El Cajon blvd
" Norman J slsmn W H Fritts r1720 2d av
" Saml landscapemn Hanlon Bros Nursery r 5626 El Cajon blvd
" Wilbur L (Gwendolyn R) (Hanlon Bros Nursery) h3581 Filbert
Hanly Alice sten r3829 45th
" John J (Mary C) h3829 45th
" Jos B USN r3829 45th
Hanmore Florence (wid G A) h807½ El Carmel pl
" Geo A radio techn r807½ El Carmel pl
" Thos M musician r807½ El Carmel pl
Hann Gerald r1844 C
" Harold C (Irene G) USN h1830 Island av
" Jean R sec E M Fetter r2930 B
" John M USN h2930 B
" John R (Betty) clk h3695 Texas
" Joe S storekpr NAS r4527 Maryland
Hanna Albt J (Isabella) reprmn SCTCo h1802 31st
" Bula M nurse Mercy Hosp r4218 4th av
" C Raymond pntr NAS h4518 Iowa
" Curtis M (Gerita) phys 3115 Univ av h3160 Palm
" Dorothy r4218 4th av
" E Keith (Verlie) lather h rear 4324 34th
" Eliz J (wid J J) h4879 Newport av
" Ella nurse h4218 4th av
" Ellis (Flora) driver r1831 K
" Eug J (Myrtle M) dental labty 432 F rm 209 h2911 B
" Fidilia Mrs h721 Santa Clara pl
" Gertrude L (wid Jas) h3911 Cleveland av
" Jas R USN h3937½ Park blvd
" Jean C Mrs slswn Parmelee-Dohrmann Co h1747 5th av
" John D (Margt S) h3284 Imperial av
" John R (Caroline) h4348 Ampudia
" John W lab City Park Dept h3625 Highland av
" L B 1st v-pres Benson Lbr Co rFargo N D
" Leon clk r856 5th av

HANNA MARK (Josephine) Chrysler and Plymouth Motor Car Distributors, 1061 India, Tel Franklin 7557, h4256 Ridgeway, Tel Randolph 1309 (For further information see right top lines and page 8 Buyers' Guide)
" Mark showmn h733b Island ct
" Mary E (wid S R) h1808 31st
" Maynard mech r1124 Union
" Richd E lab r214 S Escuella
" Robt USN r3214 Granada av
" Robt C USN r3625 Highland av
" Sarah (wid C R) r4518 Iowa
" Wallace J r3625 Highland av
" Wm E slsmn QDPCo r4731 32d
Hannacher Chas (Mary) mgr Hotel Cecil h636 C
Hannah David W (Betty) photo fnshr R G Thompson h4351 Copeland av
" Della Mrs r1502 Front
" Fern I Mrs beauty shop 3774 El Cajon blvd r4724 30th
" Jas L clk Piggly Wiggly r4724 30th
" Jennie A h2445 F
" Leslie L (Fern I) with Mrs F I Hannah h4724 30th
" Lillian maid U S Grant Hotel r5121 34th
" Robt M (Leona) pntr h2601 Wightman
" Ruth I r2445 F

HENRY STODDART AUTO WRECKING
PARTS FOR ALL CARS
CARS BOUGHT FOR CASH
1ST AND G
Tel. Main 1880
SAN DIEGO

LORENZE W. BARNEY CO.
●INSURANCE
●REAL ESTATE
619 FIRST NAT'L BUILDING
FRANKLIN 6116

Studebaker
J. R. TOWNSEND CO., INC.
DISTRIBUTORS - SALES - SERVICE
STUDEBAKER CARS | STUDEBAKER TRUCKS
WILLARD BATTERIES | STUDEBAKER DELIVERIES
PHILCO AND MOTOROLA RADIOS | FIRESTONE TIRES
State at B Street • Telephone Franklin 1287

FOR SALE
REAL ESTATE
LOANS
KEEFE REALTY CO.
3331 EL CAJON BLVD.
Tel. Talbot 2144
Exchanges
Insurance

BUCKNAM
R. C. A.
Sound Equipment
★
941 7TH AV.
M 5001

HANNAH
" Shirley emp Mrs F I Hannah r4724 30th
" Walter E (Bertha W) h3604 Alexia pl
Hannan Eva r420 Juniper
Hannay Margt musician City Play Grounds rLa Jolla
Hanner Francis L (Jessie E) h2260 Front
Hannett Frank T (Edith) h4335 41st
Hannibal Henry r1065 15th
" Howard T clk Sanitary Grocery r405 Woodman
" Jas E (Maude) carp h405 Woodman
" Jas M (Martha) h6335 Imperial av
Hannigan John h828 G
" Robt J (Alma) buyer GRHFCo h3523 Florida
Hanning Hazel J Mrs cigars 657 5th av r642 17th
Hannington Harriet I h2230 1st av
Hannis Nell R B nurse h2767 Chicago
Hannon Edw A (May) h1435 10th av
" Edw F Rev pastor Sacred Heart Catholic Ch h2001 Sunset Cliffs blvd
" Hubert pntr Mercy Hosp r4074 Hillcrest dr
" Owen Rev pastor Our Lady of the Sacred Heart Ch h4186 42d
" Wm F (Daisy) gdnr Pub Sch h4525 Saratoga
Hannum Edw E (Lois) lab Pac Soap Co h3247 Newton av
" Hannah Mrs r4330½ 30th
Hanrahan Richd jan Gas Co r1330 J
" Robt r1330 J
" Thelma E Mrs clk J B Mason h3833 Wilson av
" Wm T electn Gas Co r1330 J
Hansbrough Oliver A (Corrie) florist 5334 El Cajon blvd
Hanschel Carleton H with Am Natl Ins Co r4515 38th
" Henry A (Leona) cnrywkr h4515 38th
Hanselman Anna M physical therapist R-SC h3832 Front
Hanseman Roger (Jennevieve) USN h3029½ Monroe av
Hansen Alf (Trini) fishermn h3085 E
" Alf L (Hazel) USN h2558 Albatross
" Alf P h rear 3720 Columbia
" Alf P (Marie) firemn SDFD h2835 C
" Anna M (wid A R) h3486 Adams av
" Anthony H hlpr NAS rNatl City
" Anton J (Fielma A) (Plaza Press) h702 Whiting ct
" Anton P (Alma) h4655 Landis
" Arth A (Louise) pict opr Plaza Theatre h4696 Esther
" Benj L (Doris) atdt F J Hansen r3809 Park blvd
" Bertha restr 3502 El Cajon blvd r4236 34th
" Carl (Lilian I) cigars 514 B h1646 Front
" Carl emp QDPCo
" Carl C (Ruby H) checker Piggly Wiggly h5043 35th
" Carl V wtchmn ABCo r4512 Arizona
" Chas F (Virginia S) restr 1059 India h1314 Sutter
" Chas R (Bertha) h rear 2673 Logan av
" Chester A hlpr NAS r343 A
" Christine C slswn LCCo r3692 5th av
" Christopher h3802 Gesner
" Clara (wid H P) h3692 5th av
" Clarence S drftsmn r1412 Bush
" Clifford W drftsmn Gas Co rLa Mesa
" Dean H (Janet M) driver SLCo h4583 30th
" Donald C (Marjorie) police SDPD h3674 Arnold av
" Earl emp Cons Aircraft Corp r935 Hornblend
" Edwin G (Dorothy S) USN h4991 Muir av
" Ella r1535 Klauber av
" Emma L (wid Morris) r4098 Altadena av
" Englebrath M (Lelah) pntr h4230 Felton
" Esther C emp Mrs E E Meeden r1901 E
" Eug A r4634 Idaho

HANSEN F J CO LTD (F J Hansen) Real Estate, Investments, Developers of Choice Avocado Lands, Calavo Gardens, Tel La Mesa 824, Route 1, Box 1624 (For further information see page 64 Buyers' Guide)

" Frank E (Myrtle A) formn SDH h4537 40th
" Frank J (Naida) gas sta 1144 C h1166 12th av

HANSEN FRED J (F J Hansen Co Ltd) rMt Helix, Tel La Mesa 305

" Geo (Grace) h505 W Grape
" Geo D (Annie G) slsmn Investors Syndicate h3431 Park blvd
" Geo H B (Phoebe) emp NAS h4406 40th
" Gertrude Mrs r2048 Front
" H h2035 Bway

HANSEN HANS A (Margretha) Expert Auto Upholstery Cleaners and Dyers, We Make The Upholstery In Your Car Look Like New, If Upholstery Is Faded Will Dye Or Change Color Without Removing From The Car, 1245 Union, Tel Franklin 5781, h3217 Herman Av, Res Tel Jackson 8704

" Hans C (Charlotte) h4534 59th
" Harold V (Eliz H) cbtmkr h4326 47th
" Harry E opr SDERy rLa Mesa
" Harry S (Leona) metalsmith NAS h4044 Highland av
" Helen E Mrs priv sec Bd of Educ r3191 Hawthorn
" Henry B (Maude E) h1965 National av
" Hodges (June) USN r2104 Market
" Howard A (Charlotte) meat ctr AWMCo h4205 Alabama
" J Leonard with RACo r4472 Campus av
" Jas R (Nancy) USN h3514 32d
" Jennie h4852 Narragansett av
" John bldg matls 1429 Island av gas sta 2801 National av h4049 Newton av
" John mech Cons Aircraft Corp r3657 Collier
" John H paymstr ABCo h4512 Arizona
" John H (Theresa) USN h3035 Palm
" John R (Leona D) carp h1025 43d
" John R (Tillie L) cement fnshr h3570 Wightman
" John S r646 14th
" Kristen V (Bessie) h2427 Madison av
" Lawrence (Bertha) gro 4671 Voltaire
" Lawrence (Ethel) pntr r3821 35th
" Lawrence T (Della) miller h4805 68th
" Leslie P mech Cons Aircraft Corp r2873 Mission blvd
" Louise r5256 Naranja
" Mace (Elsie) lab Greenwood Cemetery h3877 35th
" Margt M emp Mary A Cook r4435 Osprey
" Margt T Mrs h4435 Osprey
" Marion E Mrs nurse 646 Nautilus
" Mary Mrs r4512 Arizona
" Maud (wid John) r2153 Pine
" Melvin (Ellen) lab h630 W Fir
" Minerva Mrs h4371 42d
" Minna Mrs h4849 E Mountain View dr
" Neils (Augusta) h3379 35th
" O M h467 17th
" Ole (May) eng r3017 Vancouver av
" Oscar B (Theodora D) h2757 Dove
" Owen P woodwkr Cons Aircraft Corp r4435 Osprey
" Peter (Jessie) h2360 Etiwanda
" Peter r501 7th av
" Peter C r4440 48th
" Peter H h4098 Altadena av
" Richd emp Mercy Hosp r3761 Highland av
" Robt F atdt E M De Vore r4435 Osprey
" Royal B (Irene) electn h4182 50th
" Sigurd h4192 Kansas
" Stanley case aid CWD r2523 San Marcos av
" Theo E (Mildred M) hlpr SCTCo h2835 C
" Thos J (Floy) emp John Hansen h3057 Newton av
" Thos J jr driver John Hansen r3057 Newton
" Thorwald H (Jean) mech h3530 Highland av
" Velma E r3209 Grim av
" Wayne E mech Cons Aircraft Corp r3692 5th
" Wm (Helen) USN h2032 Lincoln av

HANSEN'S NURSERIES (Ted Saleebey) Landscaping and Lawn Renovating, Complete Line of Nursery Stock, Leaf Mould and Fertilizer, Bedding Plants, 401 W Washington, Tel Jackson 9255 and 3121 El Cajon Blvd, Tel Woodcrest 5575

Hansens Gertrude (wid John) waiter h4096 43d
Hanses Adam H h4664 Alabama
" Harlow W clk Walker's r4664 Alabama
Hansford Cecil (Thelma) USN h2667 Newton av
Hanshaw Glenn D (Ruby M) electn NAS h244 W Ivy
" Ruby M Mrs sec Co Sheriff r244 W Ivy
Hansley A r933 13th
Hansmann Lester (Ethel) h724 Niantic ct
Hanson Albt E cash SDERy rCoronado
" Anna clk Co Hosp
" Anna tchr r4124 Park blvd
" C C emp Cons Aircraft Corp r3300 Kettner blvd
" Charlotte C Mrs beauty shop 4038 Van Dyke
" David W (Agnes M) h3324 Felton

HANSON DONALD E (Gertrude) Sec and Asst Comptroller Spreckels Companies, h2160 Hickory

" Donald M (Sarah J) mariner h2144 L
" Earl N (Ruth) carp h4640 Olney
" Edw C (Muriel) slsmn h317 W Robinson av

COMPLETE BANKING and INSTALLMENT FINANCING SERVICE
AUTO LOANS
C. H. MARTIN, President
SECURITY TRUST & SAVINGS BANK
OF SAN DIEGO
ESTABLISHED 1893
MAIN BANK
5th & E ST., Main 7183
BRANCHES
5th & UNIVERSITY
LA JOLLA • ESCONDIDO
CHULA VISTA

HANSON
" Ellen C drsmkr 3682 7th av
" Everett (Evelyn) driver h3843 Achilles dr
" Ezekiel (Olette) h3140 Menlo av
" Floyd C (Maude) h3568 5th av
" Fred (Ada M) County Apiary Inspr h4430 New Jersey
" Garland (Evelyn) clk NAS h3712 32d
" Harold E opr SDERy r743 33d
" Harold W (Hazel) h1730 Rosecrans
" Helen V Mrs supt Helping Hand Home for Children h850 S 36th
" Henry (Caroline) h743 33d
" Hugo E (Charlotte) vulc G J Markham h4038 Van Dyke av
" J Danl r4411 Texas
" Jacob A (Cora R) carp h4755 Felton
" Jas r804 3d av
" John (Nora) pntr h1341 10th av
" John D firemn Naval Hosp rNatl City
" Leslie E (Margt A) plmbr h2433 C
" Lillian G Mrs (Hanson & Edwards)
" Lowell r2075 Irving av
" Mathias H (Adelia V) USN h3767 35th
" Minnie A tchr h4124 Park blvd
" Morris (Eva) mach h3919 Normal
" Oscar E (Emma) joiner NAS h1220 23d
" Oscar F (Gladys B) reporter Dun & Bradstreet h4059 30th
" Oscar G (Christine) metalsmith NAS h1861 Sunset Cliffs blvd
" Otto pntr r4124 Park blvd
" Paul M (Matsie H) tires 723 Market h1070 Meade av
" Paul V (Emma R) USN h923 26th
" Ralph J (Betty) slsmn CCBCo h4105 Chamoune av
" Ray mech Cons Aircraft Corp r3919 Normal
" Ray J (Laura B) h1119 28th
" Regna P r3583 3d av
" Robt mech Cons Aircraft Corp r3919 Normal
" Robt L (Mary K) police SDPD h4250 Cleveland av
" Saml A (Mona) h4549 Louisiana
" Saml V bkpr Louis Moorsteen r865 21st
" Stanley lab r701 7th av
" Victor (Mabel G) formn Cudahy's h4610 Larkspur
" Walter carp r1827 1st av
" Wanda sten r3681 Ray
" Wm P driver L D Briggs rChula Vista
" & Edwards (Mrs L G Hanson K C Edwards) health foods 3915 30th
Hanssen Arth C mech r2030 29th
" Gustave A (Lillie M) archt h2030 29th
Hansson John A (Helen L) slsmn MH&ECo h4138 34th
" Jonas (Bertha C) h2135 Kearney av
Hanting Edw H (Ethel W) plmbr 3374 31st
Hanze Henry A r1041 15th
Hanzlik David E (Maud) emp SFRy h1712 Essex
" Edw E (Corynne) mech Cons Aircraft Corp h4546 Muir av
Happel Laurene (Emma) r108 F
Haptonstal Howard H (Mildred) chauf Billings Truck Co h1230 18th
Haptonstall Roy musician r522 7th av
Hara Saml h2419 K
Harabidian Herbt F (Marion) USN r1640 Bway
Haralson Grace E Mrs h5077b Santa Monica av
" W W USN r715 Bway
Harbach Alf (Marguerite) inspr NAS h5012 Westminster ter
" Philip (Leona) clk NAS h4378 Marlborough
Harban Steph J (Bernice) mach Cons Aircraft Corp h3978 Bancroft
Harbarger Martin L (Jacqueline) drugs 3004 Juniper h2444 33d
Harbaugh Albt C (Ella) real est 1152 7th av h1630½ Myrtle av
" Fredk D h220 Laurel
" Lloyd J dentist 233 A rm 1011 r1630½ Myrtle
" Mabel E (wid F C) h3619 Plumosa dr
" Myrtle H Mrs h4940 Canterbury dr

HARBAUGH O S, M D (Leila M) Physician and Surgeon, 1011 Medico-Dental Bldg, 233 A, Tel Franklin 6511, h1506 Upas Av, Tel Bayview 5533

" Orpha R dep Co Recorder r3851 Chamoune av
Harbeck Caroline C Mrs h525 Kalmia
" Marion r1696 Guy
Harberger Jos (Dora) h3817 Edna pl
Harbert Martin W (Pauline) USN h602 19th
Harberts Belle L (wid J H) h531 33d
Harbeson Bertha Mrs r2526 Palm av
Harbey Chas T (Amelia) dept supt State Div of Highways h3252 Monroe av
Harbin Alvin W pop corn 2994 National av
" Lloyd C (Helen) formn HLBCo h3638 Bayside walk
Harbison Chas F curator SD Soc of Natural History rNatl City
" Mary E (wid H R) h727 Archer
" Millard H (Ruby) lbrwkr h518 Sampson
Harbor Administration Building 1040 W Bway
" Box & Lumber Co John G Willson mgr 1911 Newton av
" Light Naval Service Club B B Blecka mgr locker rentals ft of 5th av

HARBOR WATER TAXI CO INC, W A Hoss Pres, Bert M Hardy Sec-Mgr, S Howard Minor Jr Treas, Just North of Broadway Pier, 1050 Harbor (Foot of Broadway) Tel Main 4217

Harbottle John R (Mamie) saw filer h3575 44th
Harbs Carl H (J Harbs & Son) r2044 Julian av
" Geo C (Florence C) h2801 Albatross

HARBS J & SON (Juergen and Carl H) Publishers Sued-California Deutsche Zeitung, Job and Commercial Printers, 835 G, Tel Main 5695

" Juergen H (Marguerita) (J Harbs & Son) h2044 Julian av
Harcharuk John (Leola) bartndr P J Hubbard h6076 Adelaide av
Harcleroad Minnie M (wid J C) h4028 Ingalls
Harcourt Gertrude C Mrs r4054 Utah
Hard Adrian (Frances) clk GRHFCo r2106 K
" Geo clk r3054 B
Hardacker Chas B (Cora E) h5636 Adelaide av
" Cora E Mrs tchr Pub Sch r5636 Adelaide av
Hardacre Robt H (Miriam) ptrnmkr h4734 Santa Cruz av
Hardaway Chas W (Sarah) h137 Hensley
" Eliz r1760 Ft Stockton dr
Hardcastle Anne stdt KELSEY-JENNEY COMMERCIAL COLLEGE r942 Beech
" Ethel (wid R A) h3537½ 6th av
Hardee Robt E photog Lasswell-Gibson Studio r3623 1st av

HARDEN CLARENCE (Sarah C) (Wright, Monroe, Harden & Thomas) Lawyer, 6th Floor Southern Title Bldg, 948 3d Av, Tel Franklin 7521, h5318 Canterbury Dr, Tel Randolph 8160

" Grace Mrs h3523 Monroe av
" Rosamond (wid J W) h3172 Adams av
" W H r322 G
Hardenberg Benj C (Laura M) h3793 Wilson av
Hardenbrook Donald M br mgr Owl Drug Co h 3635 Arnold av
" Henry N (Marguerite) USN h3970a Florida
Harder Anna N (wid J B) h3139½ Kalmia
" Frank M (Minnie S) carp Co Hosp h3220 41st
" Louis C (Minnie) h3961 Kansas
" Marce O (Mary) lab City Park Dept h3720 Cottonwood
" Mary Mrs r1225 Robinson av
" Stuart supvr City Play Grounds r3220 41st
Harderman Geo mech r1636 1st av
Hardesty Albt C h3924 Monroe av
" Danl E (Minerva R) emp SOCo h1837 29th
" Edw S (Hilda J) floorlyr h4480 38th
Hardie Eliz M Mrs tchr Pub Sch
" Mary-Em r4626 El Cerrito dr
" Ralph C (Teresa A) real est 5824 El Cajon blvd h4626 El Cerrito dr
Hardig Richd R r226 B
Hardill Ivy r4663 Vista
Hardiman Geo mech Paul Clark
Hardin Carl A (Marian L) hlpr NAS h1918 Polk
" Garnett H (Mildred J) driver h2534 Howard
" Howard L (Bessie B) h5349 Rex av
" John A (Alberta E) USN h2567 L
" John B (Alice F) mach opr Bd Pub Wks h 1505 W Lewis
" L M asst sec Westn Inv Co and Silver Gate Bldg & Loan Assn
Harding Clara M (wid Gustav) h3670 8th av
" Eliz (wid Frank) h4438 McClintock
" Emma T tchr Pub Sch r3670 8th av
" Geo W (Edna) restr 756 Ventura pl
" Harry H (Janice) emp Cons Aircraft Corp h 4069 38th
" Howard R (Hazel) meat ctr C N Breen h1425 Essex
" J C Almy (Bernice E) dentist 311 Nutmeg h3221 Harbor View dr
" J Chas (Sarah M) h4739 Terrace dr
" Josephine clk r1469 9th av
" Kenneth R (Mata) USN r1755 Front
" Leof r3645 Park blvd
" Mabel T h2851 4th av
" Maynard C (Gertrude F) phys 861 6th av R700 h4529 Rhode Island

MEMORIALS
MONUMENTS
Artistically Designed
CONTI AND SON MONUMENT COMPANY
Granite
Marble
Bronze
3871 IMPERIAL AVE.
PHONE FRANKLIN 2480

Service Experience Responsibility REALTOR Member San Diego Realty Board

REAL ESTATE • INSURANCE • PROPERTY MANAGEMENT

JOHN E. SHATTUCK

REALTOR

BUSINESS PROPERTIES • RENTALS • EXCHANGES • LOANS

3901 EL CAJON BOULEVARD PHONE: RANDOLPH 1121

BETTER HOUSING PROGRAM FHA

SAN DIEGO LUMBER CO.

ESTABLISHED 1869

WHOLESALE and RETAIL

FOOT OF SIXTH AVE.

TELEPHONE MAIN 4131

Miller, Hall & Co.

INVESTMENT SECURITIES

Municipal Bonds
Corporation Bonds
Bank Stocks
Insurance Stocks
Investment Trusts
Local Issues

Bought—
—Sold—
—Quoted

401
First National Bank Bldg
Tel. Franklin 2166

HARDING
" Oscar T (Gertrude R) r4438 McClintock
" Richd r1480 C
" W John (Mabel B) mach opr Bd Pub Wks h3894 Newton av
" Warwick V B (Martha) bkpr ST&SBank h4673 Kansas
Hardisty Norris M (Edith) USN h4255 Arguello
Hardman Bruce (Gladys M) slsmn r3977 Georgia
" Donald L (Eliz E) h3363 Herman av
" Leon (Edith M) USN h3666 47th
" Mayme waiter Orndorff & Huitt r815 3d av
" Thos R (Eleanor) mariner h3524 Georgia
Hardon Gilbert S (Mary) USN h803 Pismo ct
Hardos Jos R (Frank E) USN h4688 Oregon
Hardt Henry r322 G
Hardwick Maxine Mrs r3065 Grape
" R Mrs r431 Olive
Hardy Bernice E serv rep SCTCo rNatl City
" Bert M (Frances M) sec-mgr Harbor Water Taxi Co and mgr United Water Taxi Co h4837 Hart dr
" Bertha Mrs smstrs r3821 5th av
" Chas W capt City Life Guard Station r1915 Kettner blvd
" Dodd C (H Marie) slsmn h3542 Nile
" Edw L (Mary C) dir SD Museum and member Bd of Educ h3528 1st av
" Eliz H (wid Albt) drsmkr 4441 Park blvd
" Fred G opr SDERy rNatl City
" Grace jan Co Hosp
" Herbt (Agnes) USMC h3025 Curtis
" Illingworth (Lillian) acct h3172 Myrtle av
" Jack r914 17th
" Jack cigars 717 Bway
" John W r1038 Van Nuys
" Kath h4838 Voltaire
" Leonore M bkpr U-TPCo rLemon Grove
" Louis porter M L Snow r1405 J
" Mabel Mrs h719 14th
" Marie Mrs r1501 5th av
" Minnie P (wid C H) h1915 Kettner blvd
" Ronald R with BMA r1800 Garnet
" Walter I (Florence E) prsmn U-TPCo h4542 Texas
" Wm F (Gertrude) storekpr NAS h4278 34th
" Wm T (Veeley V) h2932 Dale
Hare Edw B (Anna T) wharfinger City Harbor Dept h1049½ Essex
" Edw C clk r1049½ Essex
" Erma M (New York Coffee Shop) r1509 1st av
" J Geo (Ruth) slsmn SBCo h5869 Vale way
" Jas H (Beatrice) tailor Nelson-Moore Co h3827 38th
" Lionel C asmblr Cons Aircraft Corp r3827 38th
" Olive M (wid S W) h3939 7th av
" Richd F (Emily) h3705 Granada av
" Wm H (Reha M) printer U-TPCo h1254 12th
" Wm S mach r1254 12th av
Harer Alf S (Bessie) USN h4130 Middlesex dr
" Lloyd F (Ila) mech h3435 Newton av
" Robt A sta atdt r4130 Middlesex dr
Hareth Benj O (Alice) h3793 Park blvd
Harford Audie (wid Julius) r4495 Euclid av
" Floyd A (Belva) meat ctr h4158 41st
" Gailen r3839 32d
" Jesse M meat ctr r3839 32d
" Roy L (Maude) slsmn h3839 32d
Harger Fred (Mary) emp Cons Aircraft Corp h2860 Eagle
Hargett Curtis L (Gladys O) h3422 Orange av
" Eliz L clk R-SC r3422 Orange av
" Geo W (Henrietta) h3157 Maple
" Ray H (Estelle K) observer US Weather Bureau h4810 Marlborough dr
Hargis Chas H (Norma L) lab Gas Co h4319½ Chamoune av
Hargitt Antoinette (wid G F) h2439 3d av
" Thelma A cash Postal Teleg-Cable Co r2439 3d av
Hargrave Anna Mrs r2870 Copley av
" Edgar J (Bernice) slsmn h4020 Rochester rd
Hargraves Adolph W (Ida L) jan Arden Farms h3042 Clay av
" Edwin M slsmn h1928 3d av
" Jos M (Marza A) mech D W Murphy h229½ 25th
" Theresa clk CWD r1928 3d av
Hargreaves Chas A clk KWCo h3704 Texas
" Harry C lawyer Sloane & Steiner rUniversity Club
Hargrove America (wid John) h4225 50th
" Chas W hlpr Dean Benter & Sons r701 7th av
" J Robt (Eliose) eng h119 W Lewis
" Rex S (Margt A) mech Coggeshall's Service Stations & Used Cars r1970 Ocean View blvd
" Robt H (Alice) USN h3224 Freeman
Harig Edwin L (Cleo G) USN r2696 Newton av
Harkens Chas H cigars 438 W Bway h1903 4th av
Harker C Chester waiter r3979 Georgia
" Dale L elev opr SD Tr & Sav Bldg r802 Bush
" Edw P sec-treas Westgate Sea Products Co h3696 Albatross
" Lewis S (Rose R) USN h4157 Bancroft
Harkey Eloise E Mrs r4092 Univ av
" Robt J (Edna) emp Campbell Chev Co h4092 Univ av
" Sumner S (Christina) USN h4245 42d
Harkins Jas emp Cons Aircraft Corp r3334 Gregory
" John USN h1846 Island av
" Louise (wid Jas) r3334 Gregory
" Phoebe F r420 B
" Robt L (Eulene) USN h1637 1st av
" T R r442 Palm
Harkness Betty r715 Bway
" Jack C hlpr NAS rBonita
" Jas G (Laveta) slsmn h4372 44th
Harkstrom Kath (wid Chas) r rear 5108 Hawley blvd
" Lee gdnr h rear 5108 Hawley blvd
Harlan Bernard M (Louise B) agt PICo h4762 Valencia dr
" C Harriet (wid T S) h4140 Cleveland av
" Cary C (Lucille) USN h3185 Main
" Dale (Nona) asst trans supt SDERy h1420 Upas
" Horace (Edith) lab h3048 Commercial
" Jacob M eng Teachers College r2230 Albatross
" Jas L (Helen B) USN h4924 Vista pl
" Louise B Mrs tchr Pub Sch r4762 Valencia dr
" Lulu Mrs h2230 Albatross
" Robt B r4432 Monroe av
" Robt C (Sue) surv h1033 Univ av
Harland Helen R Mrs r901 7th av
Harley Dorothy M nurse Mercy Hosp h108 Penn
" Ethel M Mrs h423 Beech
Harlin Henrietta E r1430 Fern
" Jas A (Carolyne J) carpet lyr HLBCo h1430 Fern
" Walter V bkpr FNT&SBank r1430 Fern
Harlinder Evelyn r3666 Bayside walk
Harlow Stanley mech r1467 B
" Wm F h1467 B
Harman Edith (wid U G) h4750 36th
" Eug D (Marion) formn SACo h4358 Jefferson
" Fred H (Annalee) plstr h4407 Logan av
" Geo h1331 4th av
" Grace Mrs atdt Co Hosp r140 W Washn
" Jean r4935 Mansfield av
" John E restrwkr r645 60th
" LeRoy (Mary) h5020 Mansfield av
" Millard r553 5th av
" Ralph S (Nellie L) acct h4935 Mansfield av
Harmelink Harvey clk r1842 1st av
Harmer Bernard E (Marie) auto wrecker 801 Island av h3532 El Cajon blvd
" Clyde N (Mabel) agt NY Life Ins Co h4943 Hawley blvd
" Danl P (Mila) (Harmer's Shoe Store) h4036 Dove
" Wm D (Helen) (Harmer's Shoe Store) h1341 Diamond
Harmer's Shoe Store (D P and W D Harmer Mrs L E Shetler) 3870 5th av
Harmon A Louise r4644 Mississippi
" Arra r4560 E Talmadge dr
" C H r1146 13th
" Chas S (Inez E) (Ferris & Ferris) h4109 Utah
" Clara A r4644 Mississippi
" Cleo J clo clnr r3272d Logan av
" Cleo J (Beatrice) concretewkr h3460 Cottonwood
" Edw porter E H Granger r3045 Martin av
" Eleanor sec Biddle Trade Bureau r3405 Texas
" Emily D (wid F E) h4579 36th
" Ernest M h3854 46th
" Glen emp Cons Aircraft Corp r3020 India
" Grace I (wid Jacob) atdt Co Hosp r4212 Maryland
" H Frank h4662 Muir av
" Hattie M Mrs h3704 31st
" Jas S mgr Tuna Operators Beneficial Assn h2662 Calhoun
" Jesse (Martha G) h4633 31st
" John W slsmn Peterson Motors r3704 31st
" Kenneth H lab r3272d Logan av
" Laura (wid O O) h4644 Mississippi
" M Etta r4560 E Talmadge dr
" Phoebe W (wid C T) h4560 E Talmadge dr
" Robt H (Edna) lab Cudahy's h1627 Lincoln av
" Robt J (Esther) USN h3821 Polk av
" Robt W r4560 E Talmadge dr
" Rosena A r4644 Mississippi
" Ruth A (wid W A) h4256 Menlo av

MARK HANNA DISTRIBUTOR

ESTABLISHED 1925

CHRYSLER AND PLYMOUTH MOTOR CARS

TEL. FRANKLIN 7557 SALES AND SERVICE INDIA AT C

Plymouth

HARMON
" Wm emp J R Blackett r3817 Centre
Harmony Hall C O Bosworth mgr 846 5th av
" Temple of Spiritual Brotherhood Rev Mrs Isabel Florenza pastor 1039 7th av
Harms Bruce A bkpr FNT&SBank r4824 Vista
" Cath Mrs r604 Cedar
" Gearhard D h2411 Market
" Herman E (Helen) USN r2456 Market
" Howard C (Carrie A) h3119 5th av
" Meta M r2411 Market
Harn Mary r866 24th
Harnack Geo clk Cons Aircraft Corp r1801 Sheridan av
Harnds Ross emp Cons Aircraft Corp r608 14th
Harned Clarence clk Co Clerk rBostonia
" Geo (Adeline) servmn RECo h2222 Dwight
" Leland D clk L E Harned
" Leo slsmn Walker's r4242 El Cajon blvd
" Lewis E (Edith P) baker 4238 El Cajon blvd
" Virginia r4043 43d
" Walter R (Esther) h4043 43d
Harness Carl C (Lillian) slsmn R E Hurlburt r3036 Goldsmith

HARNESS HARRY D, Mgr AAAA Termite & Pest Control Co, r3138 University Av, Tels Jackson 0760 and Woodcrest 2141

" Minnie L (wid D F) h3036 Goldsmith
" Robt S (Oma J) with AAAA Termite & Pest Control Co h3036 Wightman
" Welton W (Hazel) h5075 Long Branch av
" Wm W (Hazel) h2918 Copley av
Harnetty Geo V (Mildred) shoe repr 3278 Main
" Geo W photog 3278 Main
Harney M J USN h4587 Maryland
Harnish Clinton S (Emma M) pres Vitrified Products Corp h3932 Cleveland av
" Oliver P Rev pastor Euclid Community United Brethren Ch h4117 48th
Harnsberger Ethel F (wid D F) h439 Kalmia
Haro Alfonso (Rosa) car repr SDERy h3095 Webster av
Harold Starling E (Olynda) USN h4972 Niagara
Haroldson Hilda M Mrs tchr Pub Sch r1012 Bush
" Lulu M with The Marston Co h1012 Bush
Harp Chas E (Eliz L) linemn Gas Co r2206 Island av
" Luther B (Margt) with RACo h rear 3344 Imperial av
" Oscar H (Dollie) wtchmn Morgan's Cafeteria h3506 Euclid av
" Wilmettie (wid W S) r275 34th
Harper Alf (Sarah) h3766 31st
" Alf W E (Grace) signs 401 G h3812 Grim av
" Alma O Mrs clk Mrs M E Thrapp r932 12th av
" Arth A (Valerie) h2565 Brant
" Arth C (Bertha) h1511 Meade av
" Arth W r1328 30th
" Asa W (Georgia M) cook h2731 Main
" Bates asst mgr Van Camp Sea Food Co h2261 4th av
" Carrie V (wid H T) h137½ Evans
" Chas h222 Ash
" Chloe maid h4144½ Alabama
" Clarence R (Wilma) with RACo h1501 Brookes
" Clarence S (Ida A) carp h3865 Cal
" Dale r802 Bush
" Della J Mrs h927 S 27th
" Dewey (Viola) USN h1544 4th av
" Elaine r4412 Copeland av
" Forrest H whsmn F G Wellman r4144 Alabama
" Frank L (Dorothy) elev opr FNB h3568 Central av
" Geo A (M Belle) joiner NPWD h4144 Alabama
" Geo W r927 S 27th
" Girard r4316 Hawk
" Harold E (Audra) tractor opr h5061 Santa Monica av
" Harold F (Clara E) USN h3558 44th
" Herbt W (Ellrita) h4412 Copeland av
" Hugh G (Hazel) adv U-TPCo h4316 Hawk
" Jas C (Margt) USN h3167 Suncrest dr
" Jas E (Helen L) blksmith h5023 West Point Loma blvd
" Jas F with Harper's Chemical Products Co r1111 F
" Jas J mech Cons Aircraft Corp r1511 Meade
" Jas L (Rita) driver h1226 J
" Jas T kennels 4373 Altadena av
" John L h1042 10th av
" John W (Mildred W) h1898 Sunset blvd
" Lena I (wid C J) h2186 Kearney av
" Leo L (Ida) slsmn h2421 33d
" Leon Mrs tchr BMA r1800 Garnet
" Lucy Mrs h2921 Cal
" Marguerite (wid Chas) h4369 44th
" Mary B Mrs r4069 1st av

HARPER METHOD OF SHAMPOOING AND SCALP TREATMENT (Fannie J Shannon) 926 First National Bldg, 1007 5th Av, Tel Main 3391
" Myrtle sten CWD rCoronado
" Neil H (Mary D) dept mgr R B Elm h408 30th
" Paul T (Florence) drugs 3002 Imperial av h1119 Edgemont
" Phenton H (Leona) nurserymn h4140 Western
" Ralph E mech Cons Aircraft Corp r1511 Meade
" Rayburn B (Lillian) USMC h1566 Cable
" Reginald E (Mary A) lab h3229 Webster av
" Robt horticulture inspr r4316 Hawk
" Rose J musician r2731 Main
" Rufus C (Eva) USN h226 Ash
" Theo R lab r927 S 27th
" Walter W (Myrtle) metermn Gas Co r3772 Pioneer pl
" Wm r360 S 38th
" Wm E (Caroline) member City Harbor Commission h2670 3d av
Harpst Anton J (Margt) dentist 625 Bway R1006 h3210 Xenophon
" Frank G (Florence B) eng h4170 Georgia
Harpster Carl C (Eleanor) mech J W Livingston h4477 Campus av
" Willard W with RACo r2916 Chatsworth blvd
Harr Barbara L r1107d 28th
" Jas W (Geraldine) USN h3087 Lincoln av
" Velma L Mrs cook Mrs Hazel Stephenson h 1107d 28th
Harrah Clara L (wid C L) r3312 30th
" Clarence D (Blanche) meat ctr h3312 30th
" Edw M bartndr Jacob Nicklaus h rear 4675 Edgeware rd
" Jas M elev opr h3513 Park blvd
" Saml L clk WUTCo r3312 30th
" Thelma fctywkr State Blind Shop r3312 30th
Harrell Dorothy sten r4046 Napier
" Dulcie sten r4046 Napier
" Edw J emp UICo r3760 Alabama
" Garland T (Dorothy) credit mgr Baranov's h3426 N Mountain View dr
" Jas (Virginia M) USN h1251 11th av
" Jas O (Pearl) carp h4046 Napier
" John A mach NAS r4175 Van Dyke av
" John H (Eleanor) bldg contr 3545 Boundary
" John M (Edna) clk h1246 14th
" Jos plantmn Diamond Ice Co r2524 C
" Myrtle M Mrs h436 Cuyamaca
" Ned (Frances) USN h5047 Hastings rd
" Wm P (Rebecca A) formn Gas Co h3987 Richmond
Harrer Anthony J (Mary E) USN h4660 Muir av
Harrew John A (Myrtle) h4175 Van Dyke av
Harrigan Alice Mrs kennels 2775 Pacific hway
" Chas B (Myrtle) barber 5799 El Cajon blvd
" Frances F (wid F W) h3726 33d
" Jeannette Mrs h2456 5th av
" John J (Alice) wtchmn City Harbor Dept h2775 Pacific hway
" La Vita Mrs clk r2220 State
Harriman Carl E (Aileen) slsmn MW&Co h3323 Dwight
" Wendell E (Ruth) driver WT&SCo h4654 Bancroft
Harring Kenneth N driver YCCo r1854 3d av
" Vivian V Mrs r4061 Idaho
Harrington Albt (Alberta) lab h422 S 32d
" Awona r2204 Cliff
" Chas V (Vera B) slsmn h4150 Monroe av
" David E (Alice) h4081 Front
" David G (Rose A) h4765 34th
" Earl USN r3314 Copley av
" Elisha (Dorothea) USN h3752 8th av
" Eliz T tchr Pub Sch r2204 Cliff
" Florence G smstrs (wid D C) h3762 Centre
" Frances I tchr Pub Sch h4595 38th
" Fred r636 C
" Fred R mech Cons Aircraft Corp r4662 Cherokee av
" Fredk (Mary) shoe repr 3387 30th h3360 31st
" Guy L (Pearl) actor h3927 Thorn
" Guy M (Pearl) acct Hage's h3911 Ocean Front walk
" Herbt E carp h5045 67th
" Jas r804 3d av
" Jay A emp Co Prob Office r3697 India
" John (Pearl) bldg servmn SCTCo h3210 Market
" John C (Bertha M) mech h3333 Bancroft
" John E (Eliz) opr SDERy h1934 Mission av
" John G (Marie) constrwkr h3783 38th
" Keith R (Marie E) dist cash Gas Co h1864 Clove
" Leslie C (Mary L) (Reuther Equipment & Paint Co) h1035 Concord
" Marie L (wid F E) r3223 Marlton dr

PERCY H. GOODWIN COMPANY

GENERAL INSURANCE

302 FIRST NATIONAL BANK BLDG.

MAIN 9171

1001 Prospect St. LA JOLLA Tel. 2158

PAINT

MANUFACTURERS

House Paints
Enamels
Varnishes

BENTON ROOF & PAINT CO.

2136 Kettner Blvd.
Franklin 5108

ROOF CONTRACTORS

"Factory-to-You" prices on Quality Paints

Established 1910

PETERSON LUMBER & FINANCE CO.

A COMPLETE LINE OF BUILDING MATERIALS

4105 Pacific Hway. "Home of Ideas" Tel. Jackson 4144

WESTERN SALVAGE CO.

STORE - OFFICE AND RESTAURANT FIXTURES

NEW AND USED MERCHANDISE OF ALL DESCRIPTIONS

Army Goods, Tents Tarpaulins Our Specialty

1451-1471 MARKET BET. 14TH & 15TH OR 601 MARKET

TEL. FRANKLIN 3186

SALES, LOANS

RED DIAMOND REALTY CO.

EXCHANGES, INSURANCE

3400 EL CAJON BLVD. TEL. TALBOT 2193

HARRINGTON
" Mary Mrs r3873 36th
" Mary E sec Francis W Parker School r1864 Clove
" Mary L Mrs sten HAS r1035 Concord
" Nellie H (wid H I) h4190 38th
" Nellie M Mrs h4662 Cherokee av
" Nita B Mrs sten SOCo rEl Cajon
" Petra (wid Morris) drsmkr 1848 4th av
" Richd L (Margt) waiter Bradley's h4470 Alabama
" Roy (Bernice) slsmn SCMCo h2536 Dwight
" Stephen G (Mary) opr SDERy r310 San Antonio av
" Tina M Mrs gro 3697 India
" Walter bkpr r1934 Mission av
" Warren H (Lois) (Harrington's Appliance Service) h3002 Upas

HARRINGTON'S APPLIANCE SERVICE (W H Harrington) Authorized Sales and Service, Washers, Refrigerators, Ironers, Ranges and Oil Heaters, Bendix, Maytag, General Electric, Westinghouse, O'Keefe & Merritt, Philco and Duo-Therm, 3401 30th, Tel Jackson 3101

Harriott John E bussmn Pullman Cafeteria r 919 7th av
Harris Alice bkpr Mrs M J Swan r3582 Dwight
" Alice slswn Camille Millinery r3609 Wightman
" Alice Mrs h3039½ Greely av
" Anna Mrs h532 W Grape
" Anna M (wid H G) h1833 Columbia
" Arth mech h3938 5th av
" Arth C (Irene) v-pres SD Planing Mill h 2434 Capitan av
" Arth G plmbr r1833 Columbia
" Arth L (Clara) metalsmith NAS h120 Washn
" Barbara waiter Silver Cask Co r412½ Univ av
" Benj Y (Louise) h1244 47th
" Bessie (wid J R) h946 13th
" Beulah Mrs hskpr r2629 J
" Blair K (Muriel) brklyr h4064 National av
" Bradford W (Gertrude) brklyr h4064 National av
" Buell E (Margt) techn SECorp r5060 Bancroft
" C Knox (Ruth) gdnr h4025 Ocean Front walk
" Carrie A (wid R M) h1965 Sunset blvd
" Chas A Rev (Ella) supt African Methodist Dist h218 S 32d
" Chas E (Maude) h3408 Ray
" Chas E (Carrie S) mgr Gilmont Apartments h2203 Bway
" Chas E mgr American Optical Co and E W Reynolds Co r4158 Utah
" Chas H (M Sydney) h4444 49th
" Chas L (Jessie D) r4066 36th
" Chas L jr (Mary) USN h2311 4th av
" Chas M (Sadie) gro 3094 Main h3092 do
" Claude (Pauline) h3709½ 41st
" Clifford waiter G W Newton
" Clifford F (Marie) cook h3476 Webster av
" Clyde (Helen) mech h2045 Front
" Corliss W author r912 8th av
" Court (J A Harris) 3746 Strand way
" D E r1445 B
" Danl F (Ina A) USN h3847 35th
" David F (Burnetta) USN h3405 N Mountain View dr
" David G elev opr Granger Bldg h6016 Bway
" David H (Betty V) copy rdr U-TPCo h3642 35th
" David H (Mildred) gro 3807 National av h1036 S 38th
" David S eng Granger Bldg rLa Cresta
" Denvil (Irene) tree trmr City Park Dept h3852 Achilles dr
" Dolly (wid Danl) h808 El Carmel pl
" Donald (Kath) slsmn r721 25th
" Dora W Mrs nurse h2043 4th av
" Dorothy M reporter Merchants Credit Assn r3308 Beech
" Durward A (Anna) carrier PO h4212 Copeland av
" E R emp Goodwill Industries
" E V USA h1434½ Myrtle av
" E W r856 17th
" Earl C (Dorothy L) USN h2148 B
" Earl E (Mary L) h2151 Mendocino blvd
" Edith Mrs r867 17th
" Edw clk Empress Hotel r227 B
" Edw B (Harriet) h722 Balboa ct
" Edw H (Rosita) slsmn h5465 Madison av
" Edwin K (Inez) h4357 Felton
" Edythe D with The Marston Co r4489 41st
" Eliz maid 620 Prospect
" Eliz Mrs r620 Crosby
" Eliz Mrs r4078 Utah

HARRIS
" Elmer M (Margie S) with RACo h4726 Lotus
" Ethel clk h3609 Wightman
" Eunice r112 Redwood
" Eva A bkpr SECorp r2172 Plum
" Evelyn Mrs h4333½ Ohio
" Evelyn M clk r4333½ Ohio
" Forest D (Edith M) police SDPD h4238 Montalvo
" Frank (Myrtle) USN r4276 El Cajon blvd
" Frank L (Laura) h1140 B
" Frank R (Ruth C) mgr Davies Motors Inc h3117 James
" Frank S slsmn Safeway r3954 Kansas
" Geo (Annie) h1856 Ellsworth rd
" Geo W auto repr 1318 2d av r222 Ash
" Gerald C (Olive) slsmn Hazard-Gould & Co h4618 Norma dr
" Geraldine Mrs r546 3d av
" Geraldine M Mrs emp Mrs E A Klee r3959 Hemlock
" Gertrude W (wid R W D) h340 Douglas
" Glen slsmn FAS&SS r3771 7th av
" Hal USN h5710 Meade av
" Harold L (Genevieve) USN h1746 Columbia
" Harold N (Margie) driver r4514 Cherokee av
" Harriet Mrs h1655 9th av
" Harriett Mrs art gds 1746 Bway
" Harry firmn Kay Jwlry Co r1159 6th av
" Hayward jan Co Hosp
" Hazel r2804 Felton
" Helen F sten Don Lee r4489 41st
" Henry M (Emily) h3521 National av
" Herbt (Margt) USN h1721 Front
" Herbt J (Mae) asst eng Granger Bldg h300 Laurel
" Herbt L (Matilda) h3562 47th
" Herbt L slsmn MH&ECo r4892 Hart dr
" Herman E (Grace) USN h4376 Fairmount av
" Hugh A (Frances) lab Bd Pub Wks h3232 Island av
" Ida r3619 7th av
" Ida S (wid J W) h4032 Logan av
" Ina S Mrs tchr Pub Sch r4040 4th av
" Inez C case aide SRA r3292½ El Cajon blvd
" Ira J (Nelma) USN h4667 Kansas
" Irene J Mrs tchr Pub Sch r2434 Capitan av
" Irene M Mrs h2858 Kalmia pl
" Isabelle (wid E L) h3338 Dumas
" Iverson L (Helen) sec Theosophical University r600 Catalina blvd
" J lab Cudahy's
" Jas E (Dorothy) lab City Park Dept h3308 Beech

HARRIS JAMES L (Mary F) Insurance, 346 Spreckels Bldg, 121 Broadway, Tel Franklin 4171, h2255 Curlew

" Jean Mrs sec D E Corbin r2527 India
" Jessie A librn Herbert Hoover High Sch h 2668 B
" John emp J B Gates r4855 Wightman
" John (Mabel E) hlpr NAS h4049 Park blvd
" John A (Harris Court) h3746 Strand way
" John C (May L) carp h3886 National av
" John H h528 S 31st
" John L (Evelyn) uphol h721 Grand
" John R (Flora R) gro 3802 Orange av h3806 do
" John R (Betty A) USN h2352 Vancouver av
" John S slsmn City Towel & Linen Serv Co r5063 Mansfield av
" John T (Burrell B) restr 102 B h240 W Cedar
" Jos (Hazel) driver h2508 Wightman
" Jos M (Helen) USN h3920 5th av
" Kath (wid H R) h2040 Earl
" Keith A (National Insurance Underwriters) rNatl City
" Kelyn R (Kath) mech h3408 Ray
" Kendall A (Bernita) hlpr NAS h2696 Mission blvd
" Lee electn h4046 36th

HARRIS LEE B (Marjorie B) Asst Trust Officer San Diego Trust & Savings Bank, h3236 Homer St

" Leland W (Mary E) clk NAS h4874 Vista
" Leslie r1429 2d av
" Leslie C (Cecelia) USN h3461 N Mountain View dr
" Lidle V (Maude) USN h4639 Idaho
" Lois waiter S B Friedhof
" Loren L (Bertha L) barber 931 Univ av h4588 Wilson av
" Louis W (Pearl A) h2012 Logan av
" Lucy M h2406 B
" Mamie Mrs h rear 3041 J
" Margt Mrs mgr Castilian Apts r2345 Union
" Margt J (wid D M) h222 Ash
" Mary slswn Lerner Shops r5710 Meade av

A. E. ROBERTS COMPANY

GENERAL INSURANCE, SURETY BONDS, REAL ESTATE

U. S. Grant Hotel Arcade, 1028 Fourth Ave. Tel. Main 7041

HARRIS
" Mary S (wid L B) h2701 India
" Mattie Mrs h320 12th
" Maurice (Dorothy) h4555 Alice
" May B (wid W W) h1603 Robinson av
" McDonald cnrywkr h1128 Scott
" Melvin E clk SD Lunch & Card Room r319 Plaza
" Milda L Mrs h1922 1st av
" Mildred nurse r6016 Bway
" Morie waiter Wallace Cameron
" Myron G elev opr FNB r4009 1st av
" Nellie Mrs h2572 L
" Ola M Mrs h4016 44th
" Paul (Lois) cook h719 14th
" Peyton R (Ethel) h843 13th
" Ray E (Ina S) tchr Pub Sch h4040 4th av
" Raymond D (Czeslawa M) USN h4232 Wightman
" Raymond J (Margt) slsmn Rolando Village Co h2345 Union
" Rex (Lucille) h3746 Strand way
" Rex pntr h3747 6th av
" Richd (Olga) bkpr h412½ Univ av
" Richd D (Ann L) atdt Norbert Valenta h3805 Boundary
" Robt (Patricia) mech r4386 Pacific hway
" Robt (Nettie) sls mgr SECorp h2172 Plum
" Robt E (Edry) mgr Standard Elec Corp h 2154 Plum
" Robt W r946 13th
" Rodney G (Helen M) brklyr h1007 S 44th
" Roger L (Lillian V) mach h3678 Menlo av
" Roland T (Grace) electn h4587 39th
" Rosalind H r2858 Kalmia pl
" Roy E h1312 12th av
" Russell A (Anne) tchr Ratliff Academy of Dancing h2820 Adams av
" Sarah C (wid S A) h4514 Cherokee av
" Sarah E (wid A H) h3824 Pershing av
" Seed Co E J Gookins pres, Walter Birch jr v-pres, A R Birch sec-treas seeds 840 Market
" Sidney L (Bertha) USN h4162 Chamoune av
" Sim J (Bertha) paving contr 3375 Dale
" Spencer S cement wkr CMCo r1833 Columbia
" Sumner B (Ruby C) h3506 Cherokee av
" T O h4605 Campus av
" Thos mech r808 El Carmel pl
" Thos B USN r701 7th av
" Thos G mach opr Bd Pub Wks r1743 3d
" Tressa E Mrs h4158 Utah
" Walter E (Myrtle) supvr Mountain Meadow h4320 Texas
" Weston r1135 3d av
" Willard W (Minnie) wtchmn h3801 Richmond
" Wm (Beulah) h2629 J
" Wm r2143 5th av
" Wm A (Marguerite) cook Crescent Cafe h 2790 Frankfort
" Wm A (Linnie) USN h4516 North av
" Wm B (Helen) USMC h964 Agate
" Wm F pntr Hilton Motor Co r1746 Bway
" Wm G (Marie) USN h5025½ Narragansett av
" Wm H (Kathryn) h3809 Richmond
" Wm H (Dorothy I) USN h1735 Edgemont
" Wm J r1425 4th av
" Wm T field mgr Singer Sewing Mach Co rNatl City
" Winifred B Mrs h3612 32d

Harrison Albt H (Lillian) USN h3792 Monroe av
" Anna L h3938 Oregon
" Aug W (Maude J) h4179 39th
" Benj (Ellen) h2130 Monroe av
" Benj B r2130 Monroe av
" Benj L (Dorothy I) with RACo h2245 Etiwanda
" Bernie (Billie) USN h2120 1st av
" Bert E slsmn R A Wright r2144 1st av
" Bessie M (wid J M) h4824 Coronado av
" Chas (Juanita) lab h2544 J
" Chas C (Lillian) USN h2017 1st av
" Chas R (Louise) h4330 Central av
" Delbert V (Stella I) h1968 Sunset Cliffs
" Edw D (Eva) h2415 J
" Ernest M (Lula) pntr h4651 31st
" Frank B (Betty) clk h1831 Vesta
" Fred h105 Hawthorn
" Gene V (Arleen) formn Cons Aircraft Corp h4672 32d
" Geo H h3578 Marlborough av
" H J r1161 5th av
" Harry J (Cora E) printer Dougherty the Printer h3161 Juniper
" Herbt slsmn r2044 1st av
" Howard V (Ruby W) USN h3726 42d
" Howard W (Anna L) formn McNeil's h1034 20th

HARRISON
" J B sta mgr Miller Serv rLa Mesa
" Jack M (Kath) acct Wansley Crandall & Reuter h4875 Voltaire
" Jane A (wid E D) r4890 Felton
" Jean H sten PO r4890 Felton
" Jean M r268 19th
" John (Laura A) h4628 Long Branch av
" John D (Ruth) slsmn h2411 Madison av
" Jos (Leola) USN h129 27th
" Kate H (wid W K) h412 Penn av
" Lavanda (wid G W) h3026 29th
" Lester G (Lulu M) h4411 36th
" Lloyd (Alice G) ironwkr h4207 Chamoune av
" Louis E (Harrison-Reidy Grain Co) r105 S 31st
" M E r1111 F
" Marion E USN h2761 5th av
" Oscar L (Sue) USN r840 23d
" Pat (Marion L) writer r239 W Washn
" Pearl E nurse h101 W Brookes av
" R E sec Hallmark Oil Co of Calif rBonita -Reidy Grain Co (Mrs E E Reidy L E Harrison T J Reidy) 105 S 31st
" Richd C slsmn h1075 Robinson av
" Rita Mrs r836 1st av
" Robt (Elva) USN h4550 42d
" Robt C with The Marston Co h4890 Felton
" Robt L (Elva) h345 W Juniper
" Robt P (Marjorie) atdt D E Lewis r4043 37th
" Roseta Mrs r1243 12th av
" Roy H (Clara L) garagemn SCTCo h1653 9th av
" Ruby clk r1744 1st av
" S A h2206 6th av
" Sadie O Mrs emp SLCo r rear 5054 Brighton av
" Saml F (Theda) USN h3988 Bancroft
" Theta supvr Co Supt of Schools r3359 5th av
" W W USN r1243 12th av
" Wm W (Beatrice) USN h1445 B

HARRISS H STYLES (Margt K) Real Estate, Insurance, Loans, 1025 University Av, Tel Jackson 6484, h4644 Edgeware Road, Tel Randolph 5011

" Walter H (Nellie S) h3774 33d

Harritt Chester F (Gelene O) atdt Shell Oil Co h3111 Shadow Lawn way
" Drue F lab Gas Co r1512 Grove
" Dorothy Y clk Miller Serv r2430 E
" Evelyn clk E G Vaughan r1081 Hayes av
" Jos A sta atdt r1512 Grove
" Luella B (wid J A) h1512 Grove

Harrity Arth W (Mae D) formn SCTCo h4821 Circle dr
Harrocks Clyde sta atdt r2468 1st av
Harrod Lenore usher Fox Theatre r804 A
" Lottie (wid L F) h1219 17th
Harrott Salina Mrs h3250 Newton av
Harrow Saml (Vera) watchmkr h2931 Thorn
Harrsen Fred F mech Cons Aircraft Corp r 3994 Morrell
" Richd W (Marjorie) h3994 Morrell
Harry John (Edith) capt USA rFort Rosecrans
Harryman Mary J nurse r1430 31st
Harsh Carl (Thelma) USN h2614 National av
" Geo F (Elsie) (Rees-Stealy Clinic) phys 2001 4th av h4250 Witherby
Harsha Mary E (wid J W) h3819 Cal
Harshaw Ora W (Winifred) slsmn BSCo h4279 Felton
" Robt H (Lela G) ptrn mkr Cons Aircraft Corp h3629 Landis
" Wm S clk Piggly Wiggly r4279 Felton
Harshbarger Roy L (Mary) mech NAS h 4627½ Saratoga av
Harshfield Carl D (Neva C) slsmn LCCo h 4488 Arch
Harshman Glenn W baker 2516 Imperial av r Natl City
" Jacob V (Anna L) h4832 Long Branch av
" Melvin E (Elsie M) police SDPD h837 30th
Harssel Jos J (Evelyn R) USN h35 27th

HART A L—USED CARS (Alva L Hart) Cars "Bought" For Cash, Cars "Sold" On Very Easy Terms, 1400 Broadway, Tel Main 1554

" A Studley acct r600 Catalina blvd
" A Vernon (Ruby O) USN h3163 Redwood
" Al J aviator r1219 29th
" Alice B (wid J H) h1831 30th
" Alicia J tel opr GMAC r1942 6th av
" Alva L (Lena) (A L Hart—Used Cars) h4405 Utah
" Alvah J mech NAS r1219 29th
" Alvin L mech r3805 36th
" Anna M h4066 Dwight
" Arth (Dora) storekpr NAS h4246 47th
" Belle D h512 S 66th

DIRECTORY LIBRARIES

A Directory Library containing City Directories from all over the Country is maintained at the San Diego Chamber of Commerce for your convenience—free to consult whenever you desire

This is Part of OUR Service

San Diego Directory Co.

WALTER ANDERSEN NURSERY

LANDSCAPE GARDENING

★

COMPLETE NURSERY STOCK

★

3860 Rosecrans

Jackson 3721

JOHNSON-SAUM COMPANY
FUNERAL DIRECTORS
1408 Fourth Ave. **Telephone Main 6168**

COLLEGE MOTOR CO.
DODGE & PLYMOUTH CARS
DODGE TRUCKS
2644 EL CAJON BLVD.
TEL. JACKSON 4135

San Diego Wholesale Credit Men's Association
(Incorporated)
MERCANTILE REPORTS
COLLECTIONS
ESCROWS
508 COMMONWEALTH BLDG.
Tel. Main 4191

HART
" Chas B USN r4130 Sunset rd
" Chas E r4405 Utah
" Chas F emp New Cal Bldg r3601 Dwight
" Chas J (Emiliana) electn SDERy h3601 Dwight
" Clara Mrs r117 20th
" Clarence B (Marie A) emp Harvey's Eat Shop h4171 44th
" Clyde A (Hazel F) lndy 3905 Adams av h 4375 44th
" Emiliana Mrs beauty shop 3553 30th r3601 Dwight
" Ethel P beauty opr r4560 Highland av
" Eva Mrs r45 17th
" Evelyne Mrs slswn h1570 4th av
" F May h2927 India
" F Sarah Mrs r1895 Alta Mira pl
" Forest A (Pansy A) printer h3832 Wabash av
" Frank (Ida) clk SD Lunch & Card Rm h 3077 39th
" Franklin A (Cath) USMC h2858 Locust
" Fred H (Eliz) collr Pac Finance Corp h 1815 Guy
" Fredrick M (Rose E) USN h4878 Saratoga av
" Gardner E (Cora) printer 3785 Albatross
" Geo F (Essie) swtchmn SCTCo h4353 Newport av
" Gloria G r3651 33d
" Grace Mrs h4168 Polk av
" Grant A (Gertrude M) h4534 Dwight
" Grant A (Isabel) clk Cons Aircraft Corp h 2854 Quince
" Jas T (Garnet) slsmn Genl Petroleum Corp h3554 Granada av
" John C (Marion) asst med dir Co Hosp h 4179 3d av
" John T (Ethel) civ eng h4560 Highland av
" John T jr clk r4560 Highland av
" Josephine B (wid C L) r4130 Sunset rd
" Kath (wid Henry) r4246 47th
" Kath F nurse Mercy Hosp r3668 4th av
" Leonard C (Valeta) slsmn FAS&SS h630 A
" Le Roy H (Hazel) slsmn h4554 Terrace dr
" Leslie M Mrs r630 18th
" Lolita W tchr Lomaland School r600 Catalina blvd
" Margt Mrs smstrs h1520 6th av
" Margt A (wid W A) r3021 Fairmount av
" Marie Mrs h3822 Cottonwood
" Marion B (Mildred) slsmn Industries Supp Co h4857 Normandie pl
" Marjorie M r3036 Fir
" Mary E Mrs h12 29th
" N Denton jr (Hazel) boys sec YMCA h3258 Orange av
" Nellie M (wid W S) h3668 4th av
" R H USN r515 Penn av
" Robt W (Bliss) slsmn WMSCo h3447 Kite
" Ruth E h233 West G
" Thos D slsmn r4857 Normandie pl
" Thos F collr SDT&SBank r4560 Highland av
" Wm A (Norma H) USN h4425 Campus av
" Wm J r4066 Dwight
" Wm P (Elsie) USN h4024 Arizona

HART WM T, Member County Board of Supervisors, rCarlsbad

Hartell Gerald E USN r2211 Ft Stockton dr
" Rose (wid C E) hskpr 2211 Ft Stockton dr
Harter Frances L Mrs restr mgr Pub Sch r 3768 8th av
" Geo I (Frances L) pntr h3768 8th av
" Melvin mech Cons Aircraft Corp r1810 W Montecito way
" Richd C (Ethyl) clk Hamiltons h3838 7th av
" Saml G (Jane M) aero wkr h3947 Albatross
" Susan M (wid V O) h3144 Carleton
Hartford Accident and Indemnity Co S W Mackie adj claim dept 525 C rm 206
" Bill musician h1751 Univ av
" Julius L (Nellie F) h2933 Kalmia
Hartgray Edw (Adlissia) lab h2813 Webster av
Harth Peter T (Emily) h4531 67th
Hartigan Margt H Mrs tchr Pub Sch r4273 Estrella av
" Myron L (Vernice) USN h4323 Copeland av
" Selwyn C (Margt) bkpr Teachers College h4273 Estrella av
Hartlerode Effie B (wid L T) h504 Thorn
Hartlett Leonard C (Edith) chauf YCCo h3138 G
Hartley Alvera Mrs sten h1336 Union
" Dorothy Mrs slswn E B See r2245 Adams av
" Ella S (wid J C) h4126 Iowa
" Eug J (Maude) (J C Hartley & Sons) h4719 Norma dr
" Frank P r415 46th
" Geo restr 2720 4th av
" Georgia A (wid Hiram) h3837 38th

HARTLEY
" Harold R (Evelyn S) tchr h3684 Arizona
" Hydie T Mrs slswn r3837 38th

HARTLEY J C & SONS (E J, John M and Paul J Hartley) Real Estate, Insurance and Loans, 3829 30th, Tel Jackson 5155

" Jas fishermn r1354 India
" Jas D (Virginia R) dentist 2940 Univ av h 4345 Middlesex dr
" John M (Marion) (J C Hartley & Sons) h4237 Hilldale rd
" Lewis M metalsmith NAS h4590 Winona av
" Louis r636 C
" Mary J (wid J M) h3827 31st
" Paul J (Yolande) (J C Hartley & Sons) h3832 Grim av
" Raymond (Evelyn) USN h4524 Hamilton
" Theresa dresses 2672 5th av r3837 38th
" Wm (Alice) acct r600 Catalina blvd
" Wm J formn VCSFCo r3975 Goldfinch
Hartman Albt P (Elin) USN r3593 Univ av
" Bill R (Maude) USN h4143 Park blvd
" Chas E (Virgie W) beauty shop 3021 Adams av h4838 Idaho
" Chas L (Virginia) carp h4447 Mississippi
" Eliz (wid Henry) h3643 7th av
" Elmer H (Annie) h3787 29th
" Elwood D welder SACo r3345 India
" Faye A with The Marston Co r1283 Hendricks av
" Francis A (Stella) USN h1942 Hancock
" Frank H (Florence A) USN h2359 Juan
" Fred W roofer h525 13th
" Harold H (Marceline) USN h1215 26th
" Harry A (Iva M) Broadway Linoleum & Carpet Co h1241 Maryland pl
" Jack (Frieda E) jan Army & Navy YMCA h1283 Hendricks av
" John V (Beulah B) lab h4330 Menlo av
" Lillian D (wid W E) h3645 Pershing av
" Marcine (Mabel) v-pres mgr SD Tile Co h4585 30th
" Ray r3645 Park blvd
" Virginia Mrs clk Eldridge Drug Co
" Wm (Cath) pntr r104 B
" Wm (Thelma) USN h5084 Narragansett av
" Wm H (Viola R) emp Cons Aircraft Corp h3653 Van Dyke av
Hartmann Arnold A mgr Rome Apts h1336 Union
" Arth G tinsmith Cons Aircraft Corp r4921 Brighton av
" Conrad W (Amelia G) h1616 32d
" Evelyn M clk SDT&SBank h918 21st
" Irene F bkpr L B Powers & Son r918 21st
" John G (Hattie) depot agt Ry Exp Agcy h3417 5th av
" Kath E Mrs pkr SJWCCo r3803 Ray
" Paul clk Freyler & Weber r4921 Brighton av
Hartmayer Raymond J (Ethel) designer Cons Aircraft Corp h4615 Winona av
Hartnett Helen Mrs lndywkr h1626e Island av
" Mary (wid M T) r1011 Robinson av
" Walter F (June) USN h1445 Front
Hartsell Laddie V (Reva) servmn SR&Co h2318 Meade av
Hartshorn Alice E maid r2022 Howard av
" Louis R (Helen) USN h2022 Howard av
" Luella R Mrs r1435 Madison av
Hartson Arth D (Helena) br mgr Ace Van & Stg Co h1572 1st av
" Daisy J h4253 40th
" Gilbert S (Clara M) driver h4251 41st
" Lucille T sec Pub Sch r4251 41st
" Paul E r4251 41st
" Robt L emp Cons Aircraft Corp r4251 41st
Hartsonia Apartments Mrs P C Zender 1300 C
Hartsough Christopher W (May) pharm Edmund Mayer h2643 4th av
" Christopher W jr phys 233 A rm 1002 r2643 4th av
Hartung Edw bakery h3719 42d
" Gertrude A opr SCTCo r3719 42d
" Helen L Mrs nurse r2650 2d av
" Otto J (Emma V) baker 4288 Univ av h3777 Fairmount av
Hartvigsen Austin H editor r4851 Santa Monica
" Heber H (Lillian F) publr Ocean Beach News h4851 Santa Monica av
Hartwell Ellsworth K (Ferne) slsmn Carlson & Simpson h2762 Logan av
" Evelyn marker Mission Dry Clnrs r3568 Arizona
" Frank electn r237 West F
" Oliver W (Blanche) clk h2435 Adams av
" Roy F (Eleanor) electn Bd Pub Wks h3568 Arizona
" Wm L (Anne) clk PO h1747 Granada av
" Winifred I Mrs h1145 21st

NOEL H. BRIDGE & CO.
MORTGAGE LOANS — INSURANCE
1116-17-18 BANK OF AMERICA BLDG. (Realtors) Tel. Main 7101

Hartwig Geo H (Lucy) mech h872 Rosecrans
Harty Martha H buyer GRHFCo h2059 2d av
Hartz Floyd V (Nancy N) USN h4061 Florida
Hartzell Florence W Mrs h2244 1st av
" Fred R (Hunthry) clk r1170 15th
Hartzog Exzonia (wid John) h329 S 30th
Harutunian Albt (Virginia) h2830 Balboa av
Harvalis Saml J (Clara) doormn Casino Theatre h3821 Marlborough av
Harvath Louis M (Mildred) USN h4665 35th
Harves Bert E (Pearl) (Gordon Arms Apts) h2408 2d av
" Joanna r3036 30th
" Leslie R (Mabel E) carp h3036 30th
Harveston Walter r720 State
Harvey Althea O Mrs clk US Weather Bureau h4353 Central av
" Ann Mrs r907 A
" Apartments Mrs Wanneta Keys mgr 2017 1st av
" Arth M (Elda) meatctr h3810 32d
" Cetta (wid C A) r4538 Iowa
" Chas r5127 Hawley blvd
" Chas R (Mary L) USN h4538 Iowa
" Clara L (wid Louis) r5801 Adelaide av
" David h1450 Law
" Doris L Mrs supvr SCTCo r4377 Wightman
" Dorothy R Mrs tchr Teachers College r5801 Adelaide av
" Edw E (Lula F) h4660 Louisiana
" Elihu (Vera) clk r1479 J
" Ethel Mrs r1326 Grove
" Eug V police CHP rVista
" Eva Mrs r510 13th
" Francis A (Dorothy) h5801 Adelaide av
" Frank r825½ 5th av
" Frank D (Doris L) carp h4377 Wightman
" Fred Co cigars 720 W Bway
" Fred E (Eleisa) h3017 Logan av
" Geo r3143 Hawthorn
" Geo R (Margt) carp h1456 Law
" Geo W welder SACo r1715 29th
" Georgia S Mrs r4112 Randolph
" Gertrude (wid W H) r3920 Hawk
" Hall 1041 11th av
" Harold J emp U-TPCo r1362 3d av
" Henry r532 Evans pl
" Henry jr (Mary A) chiropractor 532 Evans pl
" Jack emp H F Smith r2038 India
" Jas A (Beatrice) USN h3722 Fairmount av
" Jas A (Mercedes) USN h410 17th
" Jas O (Nannie L) h4520 Winona av
" Jim (Ada) (Jim Harvey Super Service) r 4150 Univ av

HARVEY JIM SUPER SERVICE (Jim Harvey) Gasoline, Oils, Tires, Auto Accessories, First Class Repair Work, Auto Painting, 4150 University Av cor Marlborough, Tel Randolph 9278

" Jos R formn BLCo r2062 Irving av
" Judson H (Ida) reprmn SCTCo h4433 McClintock
" Kenneth pin str r1456 Law
" Lawrence E lab r1356 Union
" Leon N (Ona E) police CHP h4317 Keeler av
" Leslie slsmn CCBCo rLa Mesa
" Margt r5801 Adelaide av
" Margt Mrs r4220 Fairmount av
" Marie A smstrs r4520 Winona av
" Marvin L (Clara E) chf jailer County Jail h4424 Estrella av
" Matilda (wid T L) r2346 6th av
" May P Mrs r2504 Front
" Minnie G (wid R W) r4786 Wilson av
" Norman B (Nan) (Hotel Argonaut) h1362 3d av
" Olive E Mrs jan US Customs House r4150 Texas
" Peter r936 State
" Robt (ClaireBell) slsmn Don Lee h3331 47th
" Rufus W (Lillian) slsmn The Essery Co h 1845 29th
" Saml (Eva) carp h4504 Cherokee av
" Thos M musician r140 W Washn
" Turlington W (Mabel O) whsmn Lear & Kuerbis h4747 Panorama dr
" Viva h1660 National av
" W Jas USN r1456 Law
" Walter S clk r4504 Cherokee av
" Warren V (Gladys) h5127 Hawley blvd
" Wm r2177 Logan av
" Wm A (Florence) mech Cons Aircraft Corp h4531 Voltaire
" Wm J (Mary E) slsmn UICo h516 S 38th
" Wm N (Mary I) USN h1441 2d av
" Wm R (Violet E) slsmn h3982 Texas

Harvey's Eat Shop (J Peterson Robt Dowie) 216 Bway
Harvie Clyde S (Esther M) pntr h3577 40th
Harville Loyd C (Ivanell) USN h4827 Orange av
Harvitsen Austin printer 1722 Law
Harwell Adeline Mrs h2292 National av
" Alton H (India M) agt NL&AICo h4068 Texas
" Elzer clk USN rNatl City
" Grace Mrs h1534 7th av
" H I r944 State
" Pierce W hairdrsr r1534 7th av
" Sunny G tchr Davis Beauty Sch
Harwerth Ben J (Irie) metalsmith NAS h5145 Everview rd
Harwood Francis L Mrs (Milmor Apts) h2244 1st av
" Garrett A (Clara M) h5439 Adams av
" Jos S (Irene M) (Fiat Motor Sales) (Hotel Cecil) h636 C
" Margt h1918 Bway
" Nell (wid J W) h3744 Univ av
" Robt D (Gertrude) tchr Teachers College h4541 Alice
Haryna Chas USN r1445 Front
Haschenburger Lillian maid 4468 Osprey
Hase Carl h860 11th av
Haselden Wm emp H A Hansen r760 20th
Haseltine Blanche (wid E W) h3372 4th av
Hasenback Harold W (Louise F) radio techn h3636 Central av
Hasenbeck Wm C (Flora B) bldg contr 3942 4th av
Hash I Bender chiropractor 2531 5th av
Hasha Chas E (Florence) lab City Water Dept h4970 Lamont
" Roy L (Lucille) lab City Water Dept h3969 Ingraham
Hashem Mayem (Mary) lab h2251 Newton av
Hashiguchi Kasuke (Fuji) clo clnr 3510 Adams av
Hashimoto Eiji (Shizuko) trucker h2674 Island av
Hasick Wm L (Mildred) tires 3922 Hamilton
Haskell Annie P (wid F R) nurse h4580 Brighton av
" Arth W mach CMCo h642 17th
" Barbara F Mrs field sec SD County Council of Campfire Girls r3518 Crowell
" Cornelius H (Beatrice) dairywkr h2423 Balboa av
" Jack carp Brock-Brady Co

HASKELL & JAEGER, See The Bach Company

Haskett Chas L pntr r2475 F
" Harold E (Maxine) USN h4103 42d
Haskins Alice B (wid R T) h3641 Louisiana
" Grace A (wid R W) h3789 3d av
" Grace M (wid I G) asst Kath E Richards h4982 Hawley blvd
" Lena r3140 2d av
" Lorna D with The Marston Co r4982 Hawley blvd
" Richd T jr mech r3641 Louisiana
" Whitworth W r3641 Louisiana
Haslam Fredk W h351 W Robinson av
" John (Laura D) (John Haslam & Son) h7100 Saranac
" John & Son (John and J D) real est 6982 El Cajon blvd
" John D (Celeste) (John Haslam & Son) h7201 Saranac
Hasler Francis E (Marie) slsmn O B Davey Co h1211½ Penn av
Hasley Wm H (Winnie) fndy wkr Natl Iron Wks h4494 Louisiana
Haslim Anna nurse Co Hosp
Haslin Anna M (wid A T) h4343 Hamilton
Haslup Chas L (Beatrice) h4055 45th
Haspell Edw r341 West E
Hass Alvy h563 22d
" John C (Florence A) USN h3071½ Hawthorn
Hassel Henry J (Madeline) gro 4204 Adams av h4554 Marlborough dr
Hassell Chas J (Hazel W) slsmn Industries Supp Co h2684 Jonquil
" Floyd D (Mary A) custodian Pub Sch h 1828 Missouri
Hassen Michl H (Jessie) hlpr NAS h4019 Ohio
Hassett W P r344 Grape
" Wm P (Bertha) r430 Grape
Hassig Michl B (Laura M) h4444 Highland av
Hassler Thos (Alma) h3546 47th
" Walter H (Maxine M) dispr Cons Aircraft Corp h4431½ North av
" Wm S (Bernice) shtmtlwkr h3546 47th
Hasson Anita R sten R M Ledford r4127 Palmetto way
" Jas A (Ruth L) h4127 Palmetto way
Hast Ener C (Dorothy) USN h3832d Ampudia

CECIL B. GROVE
CONTRACTOR
•
DUMP TRUCKING
TEAMING
EXCAVATING
GRADING
•
DEALER IN
CRUSHED ROCK
SAND AND
GRAVEL
•
3216 ISLAND AVE.
Tel. Franklin 7474

WALTER J. GREY CO.
—
Greeting Cards
FOR EVERY PURPOSE AND OCCASION
—
"Where You Can Find What You Want"
—
COMMERCIAL PRINTING
—
713 C St.
Tel. MAIN 3797

AVELDSON-JACKSON CO.

INSURANCE—ALL FORMS

530 Broadway, Room 204 S. D. TRUST & SAVINGS BLDG. Tel. Franklin 7543

"Meet Baranov and Wear Diamonds"



Diamonds
Watches
Jewelry
Silverware

Radios and Household Appliances

"Friendly" CREDIT

Guaranteed Watch Repairing

BARANOV'S

Fifth Avenue at Broadway

CASH for YOUR OLD GOLD

NUTTALL

STYRIS CO.

825 COLUMBIA

TOOLS
HARDWARE
PAINTS

TEL - F.7156

SEE PAGE 69 BUYERS' GUIDE

Hastart Martha (wid John) h1518 Thomas av
Haste Myron mech Billings Truck Co h rear 1825 Newton av
Hastie Grant r3935 Utah
" Wm R (Lillian) baker Cramer's Bakery h3935 Utah
Hastings Ainsworth R (Florence N) h2335 Presidio dr
" Alice Mrs r1120 E
" Alton P (Edith B) h2677 Narcissus dr
" Celia A (wid S H) h1946 Linwood
" Dean E (Martha H) meats 3703 Main h4035 40th
" Edgar F (Arley B) carp h889 Armada ter
" Edw W (Edna) USN h4225 Menlo av
" Florence V tchr r1946 Linwood
" Francis H (Naomi) mach SACo h rear 3456 Newton av
" Geo H (Bertha) rug clnr 3356 National av h2113 Julian av
" Harold T emp NAS rEl Cajon
" Howard M (Mary) slsmn h4780 Lantana dr
" John R emp NAS rPalm City
" Josephine E r889 Armada ter
" Kath (wid Geo) h3272 Boston av
" Kenneth W (Harriet) USN h1457 B
" Lauriman A dep Co Assessor r2621 28th
" Lilyan r1946 Linwood
" Marie E Mrs h3235 39th
" Pansy L (wid T B) atdt Co Hosp h4263 Front
" Ralph W (Lillian M) h433 Nutmeg
" Robt S r4676 Kensington dr
" Robt W (Aloise) USN h4259 39th
" Saml A lab h2679 Newton av
" Virgle plantmn Westn Salt Co rLincoln Acres
" Warren R (Vida) USN h4554 Norma dr
Haston Frank (Mabel E) rancher h6827 Springfield
Hasty C Gerald tchr Pub Sch
" Chas C (Florine P) slsmn Geo L Barney Co h2164 2d av
" Ellen (wid Geo) r4653 32d
" Roy welder r4474 Central av
Hatalaky John W metalsmith NAS r2738 Upas
Hatch Delilah baker R J Leech
" Elton R (Edwina M) USN h1132 S 27th
" Frank L welder SACo r1670 4th av
" Fred M (Alice) h3730 Wilson av
" G A USN h2036 29th
" Geo C drftsmn r206 W Palm
" Geo E (Helen) slsmn CCBCo h4178 Cherokee
" Geo P (Beth I) hlpr Gas Co h2013 Island av
" Georgia B (wid P C) h807 Windemere ct
" Harry cook R J Leech
" Henry C (Ruth) mech Cons Aircraft Corp h1419 Hornblend
" Herbt C (Theresa) emp Cons Aircraft Corp h4150 Cherokee av

HATCH JOHN F, Captain Supply Corps, U. S. Navy, Officer in Charge Naval Supply Depot rCoronado

" John L (Dee) USN h4641 Louisiana
" Lucy E r1808 3d av
" Marie Mrs h1670 4th av
" Martin H router opr Cons Aircraft Corp r3730 Wilson av
" Mary G Mrs r206 W Palm
" Maryon Mrs r3602 Barnett av
" Pearne P (Alma L) clk City Prosecutor h 4183 Georgia
" Robt A B (Zella) pharm AEPP h2214 Bway
" Stanley G lndy wkr Naval Hosp r5421 Siesta dr
" Walter H (Ruby) USN h5956 El Cajon blvd
Hatchell Sally N clk KWCo r1333 8th av
Hatcher Chas (Mary) USN h2335 Irving av
" Chas M (Helen V) USN h4333 Altadena av
" Hester B (wid Edw) h2928 Franklin av
" Ida (wid S G) r4055 36th
" Jas E (Mardell) USN h3077 Webster av
" Karl (Betty J) h1823 Chalmers
" Mary C clk S H Kress & Co r4524 Wilson av
" Otto P (Aleane G) br mgr Safeway h4524 Wilson av
" Otto P jr with RACo r4524 Wilson av
" Zeno G (Alice) USN r942 12th av
Hatchings Robt F slsmn SR&Co r1133 27th
Hatfield Allen B (Sadie) checker Sherman Haynes h1229 10th av
" Bernice (wid A S) h1659 10th av
" C C r322 G
" Claude E h3096 Palm
" Helen r4027 Kansas
" John A (Libbie) slsmn h4027 Kansas
" Margt Mrs slswn r912 8th av
" Paul H (Maxine) USN h3154 B
" Roland B (Marie L) USN h2411 Lincoln av

HATFIELD
" Travis J (Mildred) slsmn Stanley Andrews Co h3001 Kalmia
" V M r1161 5th av
Hathaway Albt r1730 B
" Clarence R (Helen) slsmn Arden Farms h 4720 Idaho
" Clark J buyer Safeway r1315 13th
" Clell A (Mary A) br mgr Western Auto Supp Co h4545 Max dr
" Fred (Mabel S) lather h3890 50th
" Grace (wid L C) mgr Echo Apts h1315 13th
" Henry M (Mary C) lab NSD h3427 Euclid av
" Jas E h1730 B
" Mary Mrs r1157 10th av
" Richd A reprmn SCTCo h4778 Utah
" Richd F eng Cons Aircraft Corp r3545 4th av
" Richd M (Laura) eng h3545 4th av
" Rowe M h3852 Beta
" Thos lather h4054 Euclid av
" W C r551 S 35th
Hathcoat Wm E (Jessie P) mgr J R Blackett h3929 9th av
Hatheway Harris H (Sarah L) h3060 E
" Kenneth bkpr SD Spring & Brake Wks r 2856 G

HATHHORN THOS E (Eleanor) Mgr Household Finance Corp h4741 Valencia Drive

Hathorn Della M (wid A W) h2144 Irving av
Hathway Anita M tchr Pub Sch h227 Kalmia
Hatler Robt H (Aileen) carp h3727 Main
Hatt Clifton R (Helen D) techn Scripps Institute h1048 Emerald
Hattabough Chester A (Ida M) custodian Pub Sch h4675 Wightman
Hatten Jos r804 3d av
Hatter Eliz M Mrs tchr Pub Sch r3640 Louisiana
" Keith clk Cons Aircraft Corp r3640 Louisiana
" Wesley A (Eliz M) formn Cudahy's h3640 Louisiana
Hattery Ann (wid Jas) h1616 Front
Hatton Harold G electn CMCo r1859 Sheridan av
" John O (Mary A) h3817 Logan av
" Pink M (Rosa E) r3754 Franklin av
" Richd M (Hazel M) lab Bd Pub Wks h3754 Franklin av
" Theron D (Rose) h4513 39th
" Theron D (Mildred) slsmn KCCorp h730 Yarmouth ct
" Thos W (Sue) eng h3851 Achilles dr
" Wm S (Lorna) gdnr Teachers College h 7105 Amherst
Hattori Benj clk r1945 Imperial av
" Michl (Kate) gro 1945 Imperial av
" Wm clk r1945 Imperial av
Hattrup Robt W (Lucile) h2219 Dwight
" Sylvester case aid CWD r2219 Dwight
" Wm H (Addie) bartndr h2836 Monroe
Hatz Nicolas (Alma) toolmkr h4922 Muir av
Haubensac Geo (Angelina) USMC h4669 Brighton av
Hauber Marian L ofc sec A F H Wright r1257 23d
" Robt L (Thelma) USN h4070 46th
Haubert Anna (wid Michl) h2071 Irving av
" Geo h2356 3d av
" John J bldg contr 759 8th av h634 11th av
" Michl D (Ruth) roofer 4241 40th
" Virginia clk PICo r4241 40th
" Wm (Haubert & Cook) rNatl City

HAUBERT & COOK (Wm Haubert, John Cook) Manufacturing Jewelers, Expert Diamond Setting, Jewelry Made to Order and Repaired, Hours 8 'Till 6, 514 Granger Bldg, 964 5th Av cor Broadway, Tel Main 4295

Haubold Chas W h1132 W Washn
" Margt G (wid W E) r3694 36th
" Melvin J cook Keith's Waffle Shop r930 7th av
Haubrich Lois priv sec Business Men's Assurance Co r3927 Brant
" Myrtle (wid J F) h3927 Brant
" Viola J asst SD Pub Library r3927 Brant
Haubrick Emma R (wid Paul) h4483 40th
Hauch Albt H r4050 38th
Hauck Fred L (Kath) h932 Madison av
" Kath K Mrs tchr Pub Sch r932 Madison av
" Lawrence H (Ruth E) slsmn h3640 42d
" Lawrence W r3640 42d
" Pauline K h1927 Guy
Hauer Earl W USN h355 21st
Haueter Herman (Ida H) miner h3430 Ray
Hauff Hadley H (Annie) h4767 Jessie av
Hauft John G mech G S Hampson r4242 41st
Haug Chisten G gro 1613 3d av
Haugard Norma r1932 C
" Theo W (Pauline) carp h1932 C

FRED C. SILVERTHORN & SONS, INC.

FEED--FERTILIZER--FUEL

1501 MARKET STREET TEL. FRANKLIN 7151

Haugdahl Birger (Kittie) shtmtlwkr SACo h 3516 Collier av
Haugen Edwin N (Martha C) storekpr NSD h3728 Cherokee av
" Gladys clk r4785 Wightman
" M Eunice r3728 Cherokee av
Haugh Dean eng r4630 Mission av
" Delbert J (Edna V) USN h528 West
" Douglas r4630 Mission av
" Jesse D (Bessie M) tchr Pub Sch h4630 Mission av
Haughawout Cath J cash Peoples Finance & Thrift Co h3105 5th av
Haughelstein Geo driver PFL r2681 Market
Haughey J S h1925 Willow
Haught H E slsmn BMCo rSan Diego Club
Haughton Mary A (wid J H) h4157 Orange av
Hauk Florence sten r3171d Adams av
" Walter L millmn BLCo h2831 A
Haulman Lester W welder 1747 Pacific hway r1762 Linwood
" Lillian G (wid J A) h1762 Linwood
" Martin E (Cath) hlpr NAS h3569 Keating
" Virgil V firemn SDFD r1762 Linwood
Haun Floyd B (Nellie) lab Bd Pub Wks h 4194 10th av
" Louis Z (Sarah E) slsmn Young's Mkt Co h3568 Bancroft
" May S (wid C L) r2121 Dale
" Robt C (Roberta A) USN h4414 McClintock
Haupert John E clk ST&SBank r2834 6th av
Haupt Emma S (wid F H) h3551 31st
Hauptman Harold (Bernice) formn Cons Aircraft Corp h2910 Fairmount av
Haus Clifton H (Anne) USN h4915 33d
Hausam Edna Mrs drsmkr Weinbach-Richards Studio r1232 B
Hauschildt A Margaretha (wid John) r3918 Brant
Hause Ray L appraiser 625 Bway R920 rPacific Beach
Hausen Ernest C (Theda A) bldr h2910 Fir
Hauser Amos P (Addie) USN h2616 National av
" Blanche E r5446 Gilbert dr
" Chas W (Blanche E) bat chf SDFD h5446 Gilbert dr
" Chris J carp r1355 Union
" Ellen sten r5147 Hilltop dr
" Evelyn L sten CMCo r5147 Hilltop dr
" F Kay serv mn Ratner Elec
" Frank D (Ruby) electn Bd Pub Wks h3437 Arizona
" Frank J electn r3437 Arizona
" Harold R farmer r5147 Hilltop dr
" John (Martha) nurserymn City Park Dept h1951 National av
" Julius P (Lulu M) 2d hd gds 2135 Logan av h1979 Julian av
" Lester K gas sta 3010 Grape r6515 Acorn
" Marvin V (Aurora) fishermn h606 Arroyo dr
" Mary A (wid Jacob) h5147 Hilltop dr
Hausman Albt A shade mkr Univ Window Shade Co r5065 67th
" Eug A (Bertha) stone wkr SO&MCo h4339 35th
" John W (Grace) gdnr h847 Emerald
" Wm W (Alta M) stone wkr SO&MCo h 4893 68th
Hauss John h631 14th
Hauswirth Geo W hlpr NAS r4857 Kenmore ter
Hauzinger Richd F USN r1451 State
Havel Fred (Ora) r4410 Lamont
" Jos (Mary) carp h1470 Hornblend
Haven Arth A whol auto parts 1146 Union r Los Angeles
" Carl W (Marie A) emp PBASMW h3221 3d av
" Chas C (Kath) USN h4819 Kansas
" Edw mech r1468 India
" Frank P (Margt L) dir Bur of Information WPA h817 Ostend ct
Havens Betty waiter r545 S 32d
" Chas C formn Gas Co h3140 K
" E C plmbr W-MCo r3562 Marlborough av
" Edw D mech NAS rLa Mesa
" Edw D jr clk Piggly Wiggly rLa Mesa
" Edw R (Margt) locksmith 1254 1st av
" Emma Mrs r264 Southlook av
" Herbt E pntr h2222 Market
" Morris N (Angeline) slsmn SD Coffee Co h3562 Marlborough av
" Myrtle H emp G A Glavar r3742 Wilson av
" Pauline (wid Geo) h2732 Columbia
" Rex E (Florence) servmn City Chev Co h403½ Juniper
Haver Clifford J modeler SACo r1309 Fern
" Ernest L (Eula B) USN h3940 Louisiana
" Ralph L with RACo h2761 5th av
Havercamp Le Roy (Thelma E) rep Hill Richards & Co h3443 31st
" Thelma E Mrs bkpr Ace Electric Co r3443 31st
Haverkamp Cornelius (Lydia P) gdnr h2540 Polk av
" Harry D (Bonnie A) opr SDERy h3954 Dove
" Harry W (Evelyn) gro 3561 Univ av h3670 36th
Haverly M F (Dorothy C) USN h3021 30th
Havers Jessie V emp OFL r3742 Wilson av
Haves Emory C carrier PO rLa Mesa
Haviland Clarence M (Gertrude C) phys 520 E rm 1111 h4468 Cleveland av
Havis Opal A emp Weaver-Jackson Co r331 S Bancroft
Havlicek Robt K (San Diego Spring & Brake Works) h4436 Saratoga av
Havlik Jos mech Cons Aircraft Corp r3565 Albatross
Haw Harry H (Mildred M) prin Hamilton Sch h1413 Golden Gate dr
Hawbecker Wm T (Josephine B) br mgr Westn Leather Supp Co h4966 Monroe av
Hawe Helen A clk WUTCo r4119 37th
" Lawrence D mgr Pacific Food Stores h 4119 37th
Hawekotte Wm H (Eliz M) slsmn KWCo h 4797 Mansfield av
Hawes Chas W (Sylvia B) h1020 Alberta pl
" Ernest (Eva) pntr h351 Douglas
" Fred M (Christine) h3346 Thorn
" Geo A tree trmr City Park Dept r532 W Grape
" Louise L clk USN r330 W Laurel
" Mary R Mrs clk Parmelee-Dohrmann Co h 330 W Laurel
" Silas G h4045 Idaho
Hawk Ben lab Acme Pipe Co r3124 India
" L H r1404 Sassafras
" Lewis H mech Cons Aircraft Corp r3462½ India
" Lucy W Mrs r551 S 35th
" Sarah A Mrs h4637 Georgia
Hawken Carrie G (wid T R) r115 W Brookes
" Edw case aid CWD rNatl City
" Russell C (Marion) driver SDSL h4545 Ohio
Hawkes Dean M (Juanita) USN h4651½ Florida
" Delia A (wid W L) h3627 Bancroft
" Eug R bellmn Hotel St James h2830 5th av
" Fletcher lab h3492 National av
" Isabel (wid J R) r953 21st
" Mary E sten SDT&SBank r3627 Bancroft
" Perley W (Dorris R) USN h4497 36th
" Wm L meter tester Gas Co r3627 Bancroft
Hawkesworth Robt E (Grace V) welder Gas Co h4038 Hilltop dr
Hawkins Augustus A r847 11th av
" C Eileen sten r3944 Alabama
" Clark (Hazel) gro 5323 Mildred
" Clinton L (Mittie) ydmn Pacific Beach Lbr Co h1012 Thomas av
" Coleman h4803 Jessie av
" E M h1119 28th
" Earl W (Eleanor) food inspr City Health Dept h4025 S Hempstead cir
" Edwin G (Ida M) h3595 Louisiana
" Ernest P (Orra A) slsmn h4535 Terrace dr
" Frank G (Adeline) formn FTPCo h2910 Canon
" Geo L (Mary) clo clnr 2002 Univ av h 4984 34th
" Georgia waiter r1048 6th av
" Harold (Mildred) eng h1126 Madison av
" Harry h1465 4th av
" Harry G (Daisy M) h2742 G
" Herman H (Josephine) cook r1041 6th av
" Hubert H (Edith M) mgr Pacific Beach Lbr Co h1665 Missouri
" Hugh G (Louise B) USN h2455 L
" Jas H emp Co Hosp r4027 Front
" Jas S (Eliz) h1572 1st av
" Jeffrey W (Rose F) h1331 Bush
" Jessie F Mrs underwriter Barney & Barney r4374 Georgia
" Jo Ann page SD Public Library r4134 Stephens
" John A h847 11th av
" John L (Emma) longshoremn h3944 Alabama
" Jos K (Dee) USN h3426 Cherokee av
" Josephine case aide SRA rLa Jolla
" Josephine R waiter N H Bloom r1041 6th av
" Ket (Florence S) barber 308 Market h 1918 L
" Margt E r4134 Stephens
" Mary slswn GRHFCo r4810 Voltaire
" Maude B Mrs h3947 9th av
" Muriel Mrs h4062 Cherokee av
" Olive C Mrs h5077 Saratoga av

C. A. GRAY

DISTRIBUTOR

DODGE BROTHERS MOTOR CARS AND TRUCKS

—

PLYMOUTH MOTOR CARS

—

Complete Service

—

501 West Broadway

PHONE FRANKLIN 3101

G. Van Saanen

AUDITING
COST ACCOUNTING
PRACTICAL SYSTEMS
INCOME TAX SERVICE

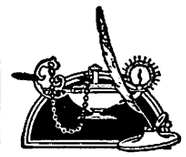

Main 5715

SOUTHERN TITLE BLDG.

Res. Phone, Bayview 4821

HILL AND COMPANY

ACCOUNTANTS AND AUDITORS

314 FIFTH AVENUE BUILDING — TELEPHONE MAIN 0488

BANK OF AMERICA

For Further Information SEE PAGE 13 BUYERS' GUIDE

ROSE COURT FLORAL COMPANY

WESTERGAARD BROS.

Wholesale and Retail Florists and Nurserymen

3705 Crane Place

Tel. Jackson 3208

HAWKINS
" Philip D (Betty) h3614 43d
" Roy (Dorothy) roofer T B Baker h2090 Abbott
" Susanne stdt KELSEY-JENNEY COMMERCIAL COLLEGE rLa Jolla
" Thos h921 Sigsbee
" Troy clk H I Bailar
" Troy E mech SDERy r1602 Glenwood dr
" Vera tchr Pub Sch h4134 Stephens
" Vern W opr SDERy rLemon Grove
" Wm E (Lucille) gdnr City Park Dept h3720 Georgia
Hawkinson Gurnie mgr A A Cloninger
" Hazel J tchr Pub Sch h4031 Highland av

HAWKINSON NU-TREAD (Jarl A Gibson) Truck and Passenger Car Tires All Sizes, Nu-Treaded While You Wait, 200 West B, Tel Main 9802

Hawks Benj F (Dorothy) h3124 India
" Gladys r3727 46th
" Jos D (Edith) h4817 Reno dr
" Percy C (Louise) millmn BLCo r2204 National av
" Philip L (Ada) lab h rear 1824 Logan av
" Raymond h3930½ 10th av
" Wm J (Ethel L) prin McKinley Sch h4646 Winona av
Hawksworth Frank H (Ruth) h4581 38th
Hawley Allen T (Anna L) h2425 3d av
" Apartments Mrs G W Everett mgr 425 Univ av
" Arth H (Almira) h1285 Lincoln av
" Arth H jr (Louise) police SDPD h4413 Utah
" Dorothy r3527 1st av
" Edith H (wid G M) pres Geo M Hawley Investment Co h2928 2d av
" Edwin R (Pauline C) h3677 Park blvd
" Ellsworth L framemn SCTCo r3354 32d
" Elmer W (Janet) serv mgr Tufford Motor Co h4344½ Louisiana
" Emma clk PO r4662 33d
" Geo cook E J Howard r730 7th av
" Geo E (Pauline G) slsmn Hage's h4070 Arizona

HAWLEY GEO M INVESTMENT CO, Mrs Edith H Hawley Pres, J K Durrill Sec-Treas, Real Estate, 1152 7th Av, Tel Main 8188

" H Reed h3527 1st av
" Harold slsmn Greenbaum Distr Co
" Helen emp Co Hosp r3244 N Mountain View dr
" John S jr (Jennie) h3226 Curlew
" Lesly r836 1st av
" Mae L mgr Olympia Hotel h656 5th av
" Mark H (Gladys L) mech h4066 Alabama
" Olive L tchr Pub Sch h4662 33d
" Richd A clk PO rNatl City
" Sedgwick C (Doris) h6201 El Cajon blvd
Hawman Fred W (Linna B) millmn GM&LCo h2229 Julian av
" Lois r2229 Julian av
Hawn Avitus L (Minnie M) h1854 Irving av
" Frank A stone wkr SO&MCo r1854 Irving av
" Herbt L (Rose) h3782 Granada av
Haworth Chas T (Annie L) h2952 Rosecrans
" Fred F (Alta O) with RACo h3848 Monroe av
" Winona R T Mrs law sec Ward & Ward h4136 Bachman pl
Haws Earl H (Edna) driver Star Bev Co h1031 Johnson av
" Vearl E (Fawn) emp U S Grant Hotel h1815 3d av
Hawthorn B Forrest (Dorothy F) embalmer Bonham Bros Mortuary h3984 Jackdaw
Hawthorne David H (Gertrude) slsmn h4077 43d
" Effie E (wid E J) h1165 Cotton
" Erma H Mrs h3686½ Georgia
" Hall 3756 28th
" Herbt J (Eleanor) mech Cons Aircraft Corp h4915 35th
" Roy plantmn Westn Salt Co rChula Vista
" Warren plantmn Westn Salt Co rChula Vista
Hawtrey Chas slsmn r840 B
" Rose tel opr U S Grant Hotel r840 B
Hay Alfredo Soto chancellor Mexican Consulate r3521 Bancroft
" Arth (Grace J) h2278 Ft Stockton dr
" Claudious (Helen) USN h634 Cedar
" Duncan S (Geneva) USN h829 Santa Barbara pl
" Horace R (Alice L) cr mgr Lipton's Credit Clothiers h3819 Hawk
" Jas S (Louise P) h2222 32d
" Louis lab r120 Fir
" Mattie E Mrs h3819 Hawk
" Paul A (Amelia M) restr 118 F h4450 33d pl

HAY
" Richd R (Norma) USN h3811 39th
" Wm F (Gertrude) h2070 Julian av
Hayashi Itsumu (Takeno) fruits 2089 Logan av
Hayden Audrey r4443 Iowa
" Barbara Mrs h3640 Meade av
" Basil L r3506 Curlew
" Bess (wid Herbt) h4443 Iowa
" Chas M (Nora) slsmn h4216 37th
" Coiselia Mrs h207 17th
" Eliz Mrs maid 3326 Trumbull
" Faye clk E L Oates r5108 Hawley blvd
" Florence C Mrs r3134 Maple

HAYDEN FRED L (Mary E) (Hayden Transfer & Storage) h1227 University Av, Tel Jackson 5189

" Fred P driver Hayden Transfer & Stge r1227 Univ av
" Gatson T (A Z) lab h3066 Valle av
" Geo H (Mary) adv U-TPCo h2568 Albatross
" Gladys L Mrs clk F E Perry r3640 Meade av
" H Sydney (Helen) restr 3405 4th av
" Harlan J (Florence) hlpr Kettenburg Boat Wks h2207 Union
" Harry K (Emma) USN h rear 2641 Newton av
" Harry L pntr BMCo rNatl City
" Hubert C (Evelyn A) gas sta 5488 El Cajon blvd h2567 Central av
" Hugh H h1312 12th av
" Jas I (Nellie) mech h rear 3714 Harding av
" Janice Mrs h4415 Voltaire
" John r2020 Franklin av
" Jos waiter E E Bressler
" Julia H (wid J H) r2622 E
" Lemuel C (Anna D) h3451 Florence
" Mance A (Pauline) street clnr Bd Pub Wks h3060 Valle av
" Medora P slswn Whitney & Co r2056 4th av
" Ruth S Mrs social wkr Co Hosp h4602 Kansas
" Saylen E (Helene) baker Hamiltons h1057 Wilbur av

HAYDEN TRANSFER & STORAGE (F L Hayden) Local and Long Distance Hauling, Packing, Shipping and Storage, 1051 University Av, Tel Jackson 5189 (For further information see page 72 Buyers' Guide)

" Waldon I (Arlene) USN h3635 Villa ter
" Wm r2568 Albatross
" Wm lab h1263 10th av
" Wm A lab NPWD h3015 Franklin av
" Wilma L with The Marston Co h2426½ E
Haydon Florence Mrs h525 Kalmia
" Jas M (Helen) USN h755 20th
Haydu Frank (Yolanda) cement finshr h4375 Utah
Hayes Albt D (SD Saw & Knife Works)
" Albt J (Mae L) h1733 1st av
" Albt L h3225a Adams av
" Alta Mrs (Hayes Mending and Reweaving) h2139 El Cajon blvd
" Ann E slswn MW&Co r3228a Adams av
" Anna atdt Co Hosp
" Arth (Sylvia) lab h2859 Imperial av
" Chas F (Belle) wtchmn Gas Co h4054 40th
" Eliz r3436 Park blvd
" Elmer (Pearl) h4577 Campus av
" Floyd C (Buena) jan h3726 Acacia
" Francis H real est 521 B rm 502 rChula Vista
" Gay r5153 La Dorna
" Glenn R (Mary) lab h3045 Ash
" Greta beauty shop 2531 4th av
" H C USN h465 17th
" Hester (wid D A) r1773 Sunset blvd
" Irving (Verna) h3332 4th av
" J C collr 964 5th av R500
" Jas B (Leona J) clk Young's Mkt Co h4060 Dwight
" Jesse T (Edith R) h1239 Hendricks av
" John D (Daisy) lab h2667 Commercial
" John E (Alice E) eng SDFD h1046 Edgemont
" John E jr (Ann) inspr Gas Co h1028 Edgemont
" John G (Jessie) meat ctr Van's Mkt h2818 Copeley av
" John W h2538 30th
" John W (Barbara) gas sta 3658 Ocean View blvd
" John W (Mattilee) sec-treas Peoples Finance & Thrift Co h4725 Arizona
" John W jr r4725 Arizona
" Linda h3666 Bayside walk

HAYES MENDING AND REWEAVING (Mrs Alta Hayes) Expert Hand Work—Silks, Woolens, Linens, Whipcords and Upholstering Mended at Reasonable Prices, 2139 El Cajon Blvd, Tel Jackson 1145

" Merle Mrs sec Pub Sch r3216 Whittier

FENTON MATERIAL CO.

ROCK, SAND, CEMENT, STEEL AND BUILDING MATERIAL • PHONE FR. 6224

HAYES
" Mildred L Mrs sten E M Albright h315 W Washn
" Minnie r1139 14th
" Orlando h4470 Santa Monica av
" Paul J (Marion) h2552 L
" Paul J jr glazier SD Glass Co r2552 L
" Pauline M asst cash Ferris & Ferris r2552 L
" Phoebe A (wid J W) h2564 Front
" Robt L (Peggy) lab NAS h811 Sampson
" Rufus M (Minnie) h4478 Arizona
" Sumner Mrs r1346 C
" Virginia A Mrs h1203 Meade av
" W D Mrs (S D Saw & Knife Works)
Hayford John M (Ellen T) USN h1612a Granada av
Hayge Mabel Mrs r4195 42d
Haygood Jas B slsmn r3611 Utah
" John B (Frances) USN h2880 Meade av
" Ruth L clk C A Leisy r3611 Utah
Hayhurst Cecelia M slswn Walker's rNatl City
Hayle Mattie L Mrs r3437 Filbert
Hayler Emma J h3820 8th av
" Florena A r3820 8th av
" Geo R asst eng City Eng h3977 Normal
" R Arth (Louise J) h4209 Florida
Hayman Frank (Olive) h4904 Lamont
" Jas D (Emma C) electn h3440 Marlborough av
" Maxwell J electn Cons Aircraft Corp r3440 Marlborough av
" Rita h1665 9th av
" Robt W (Elsie) mech Cons Aircraft Corp h 4584 Newport av
" Virginia R (wid Wm) h12 28th
Haymore Millard C (Mary) slsmn Hornaday Co h3730 Polk av
Hayne Myrtle Mrs h4273 Meade av
Hayner Earl F (Charlotte) rancher r3872 5th av
" Robt (Anna) h724½ Sunset ct
Haynes Adele A (wid F A) h4476 North av
" Alice Mrs r2926 Commercial
" Alice G Mrs h3728 Ward rd
" C O h1017 S 31st
" Carl (Frieda) USMC h4688 Altadena av
" Carlton F (Josephine) plantm Farms h1271 Missouri
" Chas G emp Goodwill Industries r1342 2d av
" Chester E (Ellen) emp Natl Iron Wks h831 Rockaway ct
" Ernest A (Carolyn) cement wkr h4358 Dwight
" Geraldine Mrs tchr Teachers College r3344 Upas
" Henry W waiter H L Dickens r553 5th av
" Howard E (Ethel S) USN h4575 Van Dyke av
" Isaac (Sarah) lab h2931 Clay av
" John (Thelma) lab h3039 Greely av
" John G (Evelyn) welder Gas Co h826½ Salem ct
" John Q r rear 2128 Franklin av
" Jos (Lela V) USN h4509 Cajon way
" Leonard H (Mattie) atdt Bd Pub Wks h4133 33d
" Lloyd A (Geraldine) barber 3389 30th h3314 Upas
" Lola W (wid E H) h1534 1st av
" Perry K (Bertha) cement wkr h4542 Cherokee av
" Robt clk r4542 Cherokee av
" Robt W (Evie) h4120 30th
" Russell mech Cons Aircraft Corp r4542 Cherokee av
" Sherman (Louise) restr 402 West C h4423 Alhambra
" Thos H (Betty B) h2436 Upas
" Viola (wid Wm) h3660 Pringle
" Vital E (Virginia) slsmn h4915 Uvada pl
" Wm r1843 F
" Wm H (Beulah) h1634 Front
Hayney Geo E (Margt T) USN h1550 Cable
Hays Alphord (Stella) USN h1631 Dale
" Arth G (Irene J) pharm h1412 Law
" Carl B (Matilda B) (Hays & Jackson) h4881 Marlborough dr
" Dorothy pres Dorothy Hays Co r326 Bway
" Dorothy Co Inc Dorothy Hays pres beauty shop 326 Bway
" Ethel B asst sec S D Co-Op Poultry Assn r2040 Dale
" Harold J (Margt) cbtmkr 426 Crosby h282 Ada
" Ira O (Fay O) clk SFRy h3654 46th
" John C r4881 Marlborough dr
" Margt A (wid John) h2049 Dale
" Olive D Mrs h2103 29th
" Thos N (Angelica M) police SDPD h1735 32d
" Wm S (Marion) supt constr Hays & Jackson h1545 48th

HAYS & JACKSON (Carl B Hays, R M Jackson) Building Contractors, Complete Building Service, 3829 30th, Tel Jackson 5155

Haysett Colombus emp Mrs Mabel Rowe r206 Market
Hayton Marie Mrs h4115 Central av
" Alot E r1662 5th av
" Alberta L (wid L B) h4956 Cape May av
" Alf P (Ada) lndy wkr KLS h731 York ct
" Arth S (Margt) clk h4569 Muir av
" Benj H r2121 Ft Stockton dr
" Benj W (Lorraine) mgr Diana Theatre h3525 Felton
" Clara M h3132 3d av
" Clarence L (Helen) USN h3824 4th av
" David (Ada) archt h645 60th
" Edwin D bkpr r645 60th
" Ernest S (Christine) slsmn WM&Co h4967 College av
" Geo H (Lottie P) plmbr J B Howell h3632 Altadena av
" Henry F (Rose M) mach CMCo h3754 39th
" Jos D (Virgie) h3659 Alabama
" Walter A (Edna) inspr Gas Co h3333 Lincoln av
Haywood Geo N (Mattie) h4865 Brighton av
" Helen S sten Banks Huntley & Co r646 A
" Wm H (June A) atdt D E Lewis r3837 Central av
Hayworth Ida A (wid D E) h3952 Ingalls
Hazard Bruce R sec R E Hazard & Sons r3443 Whittier
" Chas M mech Jackson & Blanc rChula Vista
" Erskine (Anna W) h2300 Crescent dr
" Fred S (Irene W) mgr Austin Studio h950 9th av
" -Gould & Co E B Gould jr pres E E Eversole sec whol hdw 302 5th av
" Hope r3443 Whittier
" Joan r3443 Whittier
" Lucile Mrs tchr Pub Sch r827 C

HAZARD R E & SONS, R E Hazard Pres. Chas R Gurling V-Pres, D A Dunbar Treas, Bruce R Hazard Sec, Contractors, Highway and Heavy Hauling, 2548 Kettner Blvd, Tel Franklin 6315

" Roscoe E (Muriel) pres R E Hazard & Sons h3443 Whittier
Hazel Amy M h1416 Essex
" Apartments Mrs Barbara Rohloff mgr 1341 10th av
" Jean clk r4890 Felton
Hazelbaker Bill (Anna) USN h4767 Arizona
Hazelhurst Apartments Nell Tehan mgr 2442 Bway
Hazelip Norval L (Florence M) engr Sunset Engraving Co h4724 32d
" Norval L jr artist Sunset Engraving Co r 4724 32d
Hazell Jos (Frances S) h2722 Reynard way
Hazelrigg Dyar C (Grace M) h4247 Arden way
" Von E (Pearl) lab r2104 Market
Hazeltine Gordon K (Rae) clk GSS h715 Monterey ct
" Irene H Mrs social wkr Co Hosp h822 Aspen ct
" Laura B waiter El Padre Cafe r2205 Bway
" Olga A (wid N B) h2205 Bway
Hazelton Benj F (Frances) h4476 Granger
" Emma r322 G
" Vidah Mrs beauty shop 3217 E
Hazelwood Willa nurse h3728 4th av
Hazen Chas C (Faye A) USCG h3687 Cherokee av
" Christina L h3717 Madison av
" Fred D (Kate) h3717 Madison av
" Helen E sec Sloane & Steiner h3417 Bancroft
" Irwin R (Anna B) lawyer 432 E rm 310 h4430 32d
" Julia (wid G W) h2875 Adams av
" Lionel B (Lenna E) pntr h1456 Essex
" Vera B Mrs letter shop 867 7th av h2057 2d av

HAZIE ELMER B (Mayme) Mgr San Diego Auto Electric Co, h916 Union

Hazleton Francis M (Lillian) care tkr Theosophical Headquarters r600 Catalina blvd
" Otis emp S&N Cafe r639 E
Hazlett Roy E (Florence) USN h4577 38th
Hazlewood John A barber Grant Lakin r824 10th av
Hazlitt Eug (Frances) emp Cons Aircraft Corp h2628 India
Hazzard Geo H r2930 6th av
" Geo W (Alice) inv 654 5th av h2930 6th av

HAZZARD HENRY C, Lawyer, 654 5th Av, Tel Franklin 3898, r2930 6th Av, Tel Jackson 2736

" Seth E (Caroline) h536 Maple

WILLIS H. FLETCHER INSURANCE ALL FORMS

ED FLETCHER CO

1018 9th Avenue

TEL. FRANKLIN 6448

Advertising The City Beyond its Gates...

Copies of this Directory are available in Directory Libraries in Cities all over the Country

The City Directory is a *Catalog* of your City

Ford · Mercury · Lincoln

BROWN MOTOR CO.

FORD · MERCURY · LINCOLN ZEPHYR · LINCOLN · Sales

INDIA AT B ST. • MAIN 5051

BRANCHES
LINCOLN DIVISION
TEL. M-5051 • COLUMBIA AT B ST.
CORONADO BRANCH
TEL. COR. 0345 • PARK PLACE AT ISABELLA
MISSION HILLS BRANCH
TEL. J-0787 • FT. STOCKTON AT HAWK
LA JOLLA BRANCH
TEL. L. J. 2345 • SILVERADO AT HERSCHEL

VERNER E. HAWKINS

•

Real Estate
Insurance
Rentals
Loans

•

122 NATIONAL AVE.
NATIONAL CITY

TEL. NATIONAL 460

Prof. A. Arriola

LANGUAGES
TRANSLATIONS
MATHEMATICS
SHORTHAND
TYPING

MUSIC

3402 Park Blvd.

TEL. Jackson 7720

Heacock Arth V (Anita) formn Bd of Educ h 4249 34th
" Ida Mrs h4018 30th
" Jas L (Minnie) emp SDC-OPA h4229 Swift av
Head Clarence M (Susanna) slsmn W H Hermes h3720 Utah
" Dorothy E waiter r2121 1st av
" Fred S (Nellie) slsmn h2121 Logan
" Geo W (Eunice V) USN h942 Beech
" Helen T r4561 Louisiana
" Idous H (Jewel) driver h1825 3d av
" John J (Juanita) h235 18th
" John T (Lessie) pharm J C Konieczny h4561 Louisiana
" Lottie Mrs r3607 Kettner blvd
" Norman C mach Robbins Marine Eng Wks r4485 Wilson av
" Thos (Maude) driver Am Products r1835 Julian av
" Thos D (Louise) USN h3642 5th av
" Wm H (Nettie C) h1850 Lyndon rd
" Winfield S (Grace R) USN h3636 National av
Headerstedt Chas O (Matilda) lab Bd Pub Wks h6368 Brooklyn av
Headington Harry H r943 10th av
" L Anne emp J W Watson r3975 Arizona
Headley Chas r344 Milbrae
" Jesse E (Mary F) h3073 Menlo av
Headlund Edw R (Frieda) h4161 San Miguel av
Headrick Dorothy clk Gas Co h2821 A
" Gerald C (Eleanor) USN h4921 Lantana dr
Heagy Danl W (Dorothy) USN h4338 Adams av
Heald Elmer R (Hester) clk SDT&S Bank h 2417a Bway
" Hester F clk UTI&TCo r2417a Bway
" John L (June) br mgr Piggly Wiggly Co h 4069 Georgia
Healey Clara (wid W M) h2967 B
" Co (R H Woolman J B MacGregor) clo clnrs 470 19th
" Earle L (Florence) slsmn W L Baskerville h6755 Wunderlin av
" Irene C (wid L B) h4837 Bermuda av
" Lucian T (Florence) h2761 Treat
" Lucy V Mrs tchr Pub Sch r4758 Edgeware rd
" Richd P (Mabeth C) USN h3837 47th
" Simon F (Lucy) h4758 Edgeware rd

HEALTH FOOD CENTER, THE, "Serving San Diego for Over 20 Years", Health Foods, Cafeteria, Bakery, Fountain Lunch. "In Business for Your Health," 1125-31 6th Av, Tel Main 3159

" Spot Shoe Shop John Williams mgr 1023 6th av

HEALTH STUDIO (Marie Wilks) Massage and Baths, 1227 C, Tel Franklin 1721, Call before 10 A M, h2813 Imperial Av

Healy Agnes Mrs (Healy & Healy) r1984 Guy
" Benj F (Agnes) (Healy & Healy) h1984 Guy
" Chesleigh G (Helen) hlpr NAS h1751 Univ av
" Eliz B (wid M H) h4511½ 30th
" Emmet (Narcisse) reporter Superior Court h2650 Strand way
" Jas F bkpr FNT&S Bank r4511½ 30th
" Jennie (wid John) h3031 5th av
" Jos h4750 Boundary
" Susan clk r1945 2d av
" & Healy (B F and Mrs Agnes) chiropractors 3331 5th av
Heaney Dolly supvr SCTCo h1140 B
Heany Thos lab r1245 8th av
Heard Frank H (Golden A) h4374 Cleveland av
Hearn Cecil Y (May) mech BMCo h1780 Bacon
" Harold (Agnes) USN h3064 Walton pl
" Tey r351 25th
Hearne Bernice K (wid J C) (Ashforth Apts) h 420 Ash
" Clair A (Rebecca) h4085 Wilson av
" Oscar S r1340 4th av
Hearold Frank F (Martha) slsmn h4036 36th
Hearst Carl carp J Y Nicol
" Carl J (Lucia M) slsmn h1868 State
" Lucia sten J R Townsend Co r1868 State
" Maxie L r1345 5th av
" Ray (Reba M) USN h4931 Saratoga av
" Robt E (Janet A) mgr Nanco Inc h4217 Middlesex dr
Heartburg Julia K (wid Albt) r1835 Moore
Heaslett Mary Mrs r3923 3d av
Heater Benj news agcy 120 W Bway h920 4th av
" John clk Benj Heater r920 4th av
Heath Albt r2229 State
" Albt H (Lina) (Heath Printing Co) h4014 34th
" C S h4608 Iowa
" Caroline slswn Whitney & Co r1267 14th
" Cecil cbtmkr 1320 E

HEATH
" Collette L waiter Keith's Waffle Shop r3578 33d
" Dorothy R r3243 Grim av
" Edw H (Lottie C) h3037 Newton av
" Edw H (Kathryn) USN h4128 Ohio
" Ernest E (Collette) serv mgr BMCo h3578 33d
" Flora (wid E L) h3579 Meade av
" Frances E waiter Glenn Glasford r3748½ Mission blvd
" Geo L (Myrtle E) carp Gas Co h2402 30th
" Geo R pntr h3843 Cherokee av
" Geo W (Madeline) lab h2228 L
" Jas T (Marie O) waiter Leighton's Dairy Lunch h3627 Wilson av
" Kenneth (Frieda) USN h rear 3675 Alabama
" Leslie O (Nellie E) slsmn h4492 44th
" Madge Mrs r1247 Robinson av
" Mary T (wid Frank) h2412 Commonwealth av
" Milton A (Edith) h3967 Centre
" Ormond N hlpr NAS r4133 Middlesex dr
" Philip E (Lillian L) USN h3804 T

HEATH PRINTING CO (Albt H Heath Mark J Schwartz) Dependable Commercial Printing, 1025 F, Tel Main 0611

" Rachel W sten City Park Dept r4047 Bay View ct
" Raymond D pntr r3579 Meade av
" Robt G (Rubanna) clk Southern Hotel r1139 6th av
" Rose (wid Hamilton) h3243 Grim av
" Susan Mrs h4368 Middlesex dr
" Thos L (Carrie) h1821 Chatsworth blvd
" Thos W (Eliz) firemn SDFD h4188 San Miguel av
" Wm C eng SACo rLa Mesa
" Winifred clk r1940 3d av
" Winifred R sec Fine Arts Soc h4047 Bay View ct
Heathcote Wm O (June) civ eng h2920 Dale
Heatherly Durward C wrapper SBCo r2680 L
" Geo L (Doris P) candy mkr B G Showley h 4043 Louisiana
" John W (Marie) driver h2602 Island av
" Losh A (Bessie E) baker SBCo h1712 L
" Matilda (wid J E) r1367 S 43d
" Maynard (Bessie) h3585 Villa ter
Heathman Mamie (wid R W) h345 Washn
Heaton Edith W Mrs sten r3136 33d
" Emma Mrs h2848 National av
" F Berny (Marjorie J) dairy wkr Hage's h 3329 Albatross
" Flora M Mrs h3559 Indiana
" Harry L (Mabelle) h3753 29th
" Harry L jr slsmn CCBCo r3753 29th
" Howard R r2181 Kearney av
" Mabel L clk US Bankruptcy Court r4170 Jackdaw
" Margt B tchr Pub Sch r2747 Dale
" Nell (wid C W) h2747 Dale
" Ottinne M Mrs h2181 Kearney av
" Richd plstr r3913 Ohio
" Rollo W r2181 Kearney av
" Saml A lab r2181 Kearney av
" Sarah A Mrs maid 3950 Alameda pl
" Terrence C (Mona P) agt MLICo h4519 58th
" Terrence P r4519 58th
Hebard Bella C (wid H A) r4420 Voltaire
" Chas E photog h4629 Green
" Fred L photog r4629 Green
Hebb Allen (Minnie) h3792 32d
" Claribel soc wkr CWD r2626 Howard
Hebdon Iretta M nurse Naval Hosp
Heber Jos J (Bertha) eng h4663 Georgia
Heberer Jos P (Cora D) USN h4437 37th
Heberlein Eberhard L (Augusta) lab Naval Hosp h4624 Campus av
" Edmund F r4624 Campus av
" Golland A lab City Water Dept r4624 Campus av
" Robt G gdnr r4624 Campus av
Heberlie Louis E (Marie) USN h4802 Wightman
Heberling Eliz M (wid Andw) h4618 Park blvd
Hebert Alf C (Seventh Ave Barber Shop) r3684 Herman av
" Alma Mrs h4415 33d
" Althea T typist NSD r3681 Herman av
" C V (Ruth) h2865 Main
" Chas C (Rose C) USN h3138 40th
" Cyril P (Agnes M) dep County Public Administrator h4424 Bermuda av
" Danl W (Agatha D) USN h4172 Florida
" Edw atdt USS r1502 A
" Eliz case wkr SRA r3576 1st av
" Fannie (wid Herman) h3017 Clay av
" Florence M h4087 3d av
" Fred C (Althea) barber h3681 Herman av
" Hazel Mrs r4618 Park blvd

PLUMBING - HEATING - REPAIRING

A. O. REED & CO., Inc. Main 2141 672 Eighth Av.....San Diego

HEBERT
" Homer E slsmn USS r1330 C
" Jos O (Sue N) h3396 Granada av
" Leonard (Cara) clo clnr 1946 Bway
" Luc (Eliz W) h3576 1st av
" Michl J (Edith) USN h437 West G
" Robt F (Anne) h4674 Bancroft
" Rose waiter W E Benbough r3138 40th
" Wallace A (Nannie) ball player h4524 Highland av
Hebner Kenneth (Maxine) USN r2004 C
Hechanova Antonio (Anita) steward h1985 Harrison av
Hecht Julia music tchr 3118 Dale
" Sol clk r600 Catalina blvd
Heck Blanche B opr SCTCo r1055 6th av
" Elsie B Mrs (Heck Transfer & Storage Co) rNatl City
" Ernest P (Mary) h3511 Herman av
" Geo J (Nellie) gas sta 5466 El Cajon blvd h 5458 do
" Herman (Fannie) ins agt 4659 Castellar
" Jas B (Mae B) driver Arden Farms h429 Southlook av
" Jas E r2865 Logan av
" Jas E chauf Heck Transfer & Storage Co r National City
" John driver YCCo r1620 F
" John C (Louella P) h3795 Dana pl
" John R jr asst mgr Heck Transfer & Storage Co rNatl City
" Lloyd K r2865 Logan av
" Mabel (wid C C) h2328 Newton
" Marion beauty orp r429 Southlook av

HECK TRANSFER & STORAGE CO (Mrs Elsie B Heck) "Move By Heck," 730-742 13th, Tels Main 4826 and National 122

Heckathorn John H (Onda) asst civ eng NPWD h3772 Park blvd
Heckel Robt H (Virginia M) mgr Ray Cox h 1320 30th
Hecker Geo W r3770 Wellborn
" Jos J with RACo r3640 Arnold av
" Jos J (Ida) with Marston Co h3940 Kansas
Heckeroth Aug (Ernestine) driver h4214 Alabama
" Glenn L (Dorothy B) driver h4214 Alabama
" Norman E (Willa M) lieut SDFD h4040 35th
Heckler Mae (wid Wm) h4460 Georgia
Heckman Emil (Mary) hammermn Cons Aircraft Corp h4836 35th
" Virginia cash Personal Finance Co h3820 Arizona
Hecykell Arth L (Eliz E) bldg contr 3420 Madison av

HEDBERG ELMER C (Ruby A) Branch Mgr General Motors Acceptance Corp, h4126 Rochester Rd, Tel Randolph 8297

Hedblom Richd V tchr Pub Sch h4145 Swift av
Hedderley Loren (Margt) USMC h1667 2d av
Hederstedt Amy M nurse Rest Haven Preventorium r4000 54th
Hedge Andw J (Ruby M) opr SDERy h530 19th
" Ozella V Mrs r3828 Cherokee av
Hedger B Frank (Irma M) emp QDPCo h2625 Violet
" E Glenn serv mn W A Funk r2625 Violet
" Paul V riveter Cons Aircraft Corp r2625 Violet
Hedges Donald A (Alice) USN h4550 Idaho
" Earl K (Emma) USN h2967 Logan av
" Geo H (Antonia) h3136 Homer
" Jas M (Edith J) h5067½ Niagara av
" Loella K Mrs h4780 Oregon
" Myra clk r418 Cuyamaca av
Hedlund Ephraim r322 G
Hedman Adolph T h829½ Ostend ct
" Ernest D (Annie N) clo clnr Nancy Bird
" Ernest E (Nancy) mkt mgr Safeway r2235 Julian av
Hedquist Earl clk r1920 E
" Francis E (Mary F) bill poster Foster & Kleiser Co h4276 Marlborough av
" Howard E r4276 Marlborough av
" Jonas (Anna L) wharf bldr NPWD h4144 Vermont
Hedrick Clyde G clk r3662 Van Dyke av
" Helen H cash SDFS&LA r3481 Cherokee av
" Lawrence E delmn SDI&CSCo r930 7th av
" Mary h918 19th
" Mary J (wid F M) h4093 43d
" Nina L Mrs slswn h3507 Georgia
" Walter T r4659 Landis
" Wm H h4087 Iowa
" Wm R (Helen) emp SACo h3481 Cherokee av
Hedrix Dilworth G mech Webb Bros rChula Vista
Hedstrom Earl R typist NAS r1920 E
Hee Robt (Ida) h1059 10th av
" T Frank (Mary) (Eastern Herb Co) h1059 10th av
Heel Thos h3962 Illinois
Heer Armenia (wid C C) h1808 3d av
" Rose E emp OFL h4619½ Campus av
Heermance John P (Frances W) clk Bd of Educ h1992 Julian av
Heffelfinger Judd H (Amy L) (Magnolia Apts) h1644 9th av
Hefferlin Florence M (wid C S) r3032 Freeman
Heffernan Mary A Mrs h1420 W Penn av
Heffleman Paul S (Emily B) h1260 23d
Heffler Geo R (Minnie M) USN h4016 1st av
Heffner Dorothy r3707 Columbia
" Floyd M r3704 Ray
" Harold R (Inez N) USN h1330 C
" Inez M Mrs beauty shop 1330 C
" Leo aero mech r1908 5th av
" Martin V USN r1931 Market
" Mary E h3704 Ray
Hefke Edw (Alma) h820 20th
Heflin Albt E shtmtlwkr SACo rChula Vista
" H Lloyd atdt Miller Serv r4393 43d
" John R (Margt) slsmn Arden Farms h1932 Bancroft
Heft David A (Elsie) h248 Date
" Henry (Martha) mach h3789 39th
" Martha K Mrs music tchr 1039 7th av r3789 39th
" Meta Mrs r3575 33d
" Norman E (Wave) h231 21st

HEGARTY JOHN M, Rt Rev V G Pastor Our Lady of Angels Church h656 24th, Tel Franklin 5620

Hegel Jos A pntr NAS rNatl City
Hegeman Jos W jr mech NAS r4654 Cherokee av
Heger Jos restr 1333 5th av h3517 Albatross
" Vernon G (Eliz) photog 1563 5th av h1525 8th av
Heger-Horst Melvin J (Muriel) chiropodist 625 Bway R207 h4571 44th
Hegerle Earl F clk r4803 Long Branch av
" Harold H clk r4803 Long Branch av
" Ignatius A (Emma) gdnr h4803 Long Branch av
Hegg Julia J Mrs tchr Pub Sch r1009 LeRoy

HEGG ROY E (Julia) Pres San Diego Federal Savings & Loan Assn, Vice-Consul Norwegian Consulate, 1026 6th Av, Tel Main 5101, h1009 LeRoy, Tel Bayview 5037

Heggen Anne H nurse Quintard Hosp r4055 4th av
Heggi Arth W (Charlotte A) USN h2476 K
Heggie Newton T (Minnie) slsmn r4182 Menlo av
Hegland Alpha kitchen hlpr Co Hosp
" Sheridan N (Edwina K) tchr Pub Sch h3376 Grim av
Hegler Dorothy M r431 21st
Hegner Max A (Ada) clk Natl Biscuit Co h2311 4th av
Hegyi Gabriel J (Molly) slsmn Arden Farms h 1656 3d av
" Gazelli Mrs r4029 43d
Hehn Jas G (Glenna) atdt Earl & Tony's Service h4415 Texas
Heiberger Millard D (Viola) h3983 Normal
Heidbrink Mae (wid H H) h2909 Ocean Front walk
Heide Josephine (wid John) maid h3715 38th
Heidemann Frank J (Dorothea) mech Cons Aircraft Corp h3428 Bayonne
Heidenreich Geo W (Elaine H) USN h3773 Marlborough av
Heider Harold M (Clara J) wharfinger City Harbor Dept h3981 Hamilton
" Henry G (Anna K) h4075 1st av
" Jovia emp G A Glavar
Heidl Wm slsmn SDC-OPA rEl Cajon
Heidmiller Thos H (Mathilda C) h4683 39th
Heidner Saml J (Jane) lieut col in chg Organized Reserves USA h756 Armada ter
" Wm r756 Armada ter
Heighes Wm (Laura) meat ctr h3774 Vermont
Height David r614 Market
" David restrwkr r509 12th av
Heil Ida waiter h1317 1st av
" Martin P (Gertrude H) USN h1142 S 35th
" Wm F (Agnes) h2348 Shamrock
Heilbron Alethe R (wid H S) h3069 El Cajon blvd
Heilbron Carl H (Kath) exec mgr SD City & County Convention Bureau h1752 W Lewis
" Charlotte r4399 Hermosa way
" Edw A (Margt L) (Fred A Heilbron & Sons) h2534 A
" Ernest E clk Mark Hanna r3211 Dumas
" F Arth (Frances) (Fred A Heilbron & Sons) h1475 Clove

DAVE FRIEDMAN

Ladies' and Gentleman's Tailor

The Decree of Smart Style

The Demand of Smart Men

Made-to-Measure Clothes

DISTINCTIVE

INDIVIDUAL

1060 6TH AVENUE

Tel. Franklin 4871

AETNA

SALMONS & WOLCOTT CO.

INSURANCE COUNSELORS

AETNA GENERAL AGENTS SINCE 1911

316 S. D. Trust & Savings Bldg.

Tel. Franklin 5141

GREENWOOD MEMORIAL PARK

43rd AND MARKET
TELEPHONE, MAIN 0477

(SAN DIEGO'S PERPETUAL CARE CEMETERY) OPERATED BY GREENWOOD CEMETERY ASSOCIATION

CEMETERY • MAUSOLEUM • CREMATORY • COLUMBARIUM

Frye & Smith Ltd
Printing and Photo Offset
850 Third Avenue • Phone Main 8175

HEILBRON FRED A (Charlotte A) (Fred A Heilbron & Sons) Plumbing and Heating, 1446 5th Av, Tels Franklin 1168 and 1169, h4399 Hermosa Way, Tel Jackson 6163 (For further information see page C)

HEILBRON FRED A & SONS (Fred A, F Arthur, and Edward A Heilbron) Plumbing and Heating, 1446 5th Av, Tels Franklin 1168 and 1169 (For further information see page C)

" G W elec supp 866 6th av r1752 W Lewis
" Irma A tchr Pub Sch h2924 Dwight
" John A (Elsie) plmbr Fred A Heilbron & Sons h3035 Bancroft
" Robt F (Rose) h rear 3759 Pioneer pl
" Rose V Mrs tchr Pub Sch r rear 3759 Pioneer pl

Heilemann Edna r2207 E
" Mathilda (wid Fredk) h2207 E

Heilman Adam (Helen) clk CRD r3514 Kite
" Alice tchr Francis Parker Sch r1728 W Lewis
" Emma S tchr r1728 W Lewis
" Frank W (Alice H) h1728 W Lewis
" Llewella F (wid J A) h3218 Dale
" Simon P (Jennie E) bldg contr 3620 Herbert
" Vere K (Venona A) h3859 47th

Heim Edgar r229 F
Heiman Herman r4321 Union av
Heimbeck Julius F (Este F) drugs 302 16th h 3949 Illinois
Heimbrod Minnie Mrs r320 W Penn av
Heimburge Helen M sten Williams Dimond & Co r3819 Pringle
" Jack M asst mgr UBS r3819 Pringle
" Kath L sec Universal Boot Shops r3819 Pringle
" Max (Kath) pres Universal Boot Shops and shoe repr 821 5th av h3819 Pringle

Heimer Geo h131 W Univ av
" Roger C (Harriet) USCG h3364 Columbia

Heimroth Arth L (Ada) carrier PO h4686 59th
" Dorothy M r4686 59th

Heimseth Jos (Bertha) h4104 40th
Hein Frank (Frances) hlpr NAS h5315 El Cajon blvd
" Wm hlpr NAS r810 Ostend ct

Heine Henry (Lupe) lab h3127 G
" Henry W (Doris) mech Cons Aircraft Corp h4094 Highland av
" Hubert E (Eliz) h5218 Marlborough dr
" John (Alice) hlpr NAS h3425 45th
" Theo J (Thelma) USN h5024 Santa Monica av
" Wm H shoemkr UBS r604 Cedar

Heinecke Chas W (Gloria) aero eng h4069 4th av
Heinel Martha h2911 Hawthorn
Heineman Ann r4720 Van Dyke av
Heinen Geo M (Caroline) h4385 35th
Heiney Geo W (Margt) formn VCSFCo h2604 Newton av
Heinicke Freida (wid A E) h4024 Jellett
Heinrich Alan B (Maelyn) slsmn Safeway r3725 Strand way
" Susie (wid J G) nurse r506 Palm

Heinrichs Roger G (Dorothy) clk h819 Seagirt ct
Heins Cecil M treas San Diego Hdw Co r2040 Woden
" John S (Cecil M) carp h2040 Woden

Heintzen Veronica E Mrs r521 A
Heiny D Kurtz (Nadine) carp h3470 Wellborn
" Edwin B (Nellie M) gdnr h1012 Concord
" J C h rear 4019 34th
" John W atdt "Curley" Rowcliffe's r1993 Kearney av
" Lucille Mrs emp Mrs E V Cawley r1993 Kearney av
" Wm carp F A Vinyard r3470 Wellborn

Heinz Alvin (Cleora) tourist agt 232 Bway h 2838 C
" Chas J lab NAS rBostonia
" Eliz ofc sec Daley Corp h4688 33d
" Karl F (Edith L) driver KLS h2146 Kearney av
" Virgil T (Ace Electric Co) rLemon Grove

Heinze Clyde A (Marion) USMC r1312 Front
" Julius (Ida M) h3142 N Mountain View dr

Heinzmann Emil (Lena) h4316 Logan av
Heis Theresa (wid John) r3532 Wellborn
Heise Henry J (M Belle) sergt SDPD h4974 Vista pl
Heisel Albt C shtmtlwkr SACo rLa Mesa
Heisen Marion Mrs r2040 K
Heisenbottle Clifford solr r3821 5th av
" Wm pntr PBASMW r3821 5th av

Heisler Martin N mech NAS rChula Vista
" May S (wid J J) h3102 Suncrest dr

Heisman John F (Vinetta I) h2661 Newton av
" Malcolm H (Lillian) wood dlr 121 35th h3208 N Mountain View dr

Heiss Roy (Pauline) h543 Jewell dr
Heitfeld Frank r322 G

HEITMAN OTTO C (Myrtle D) Mgr Better Building Bureau, h3920 Hilltop Dr, Tel Main 4256

" Richd V (Elsie) shtmtlwkr SACo h4844 Muir av
" Walter (Willa M) USN r1552 Locust
" Wm A (Edna) slsmn B W Wenrich h1941 Abbott

Heitmiller John A (Pauline) lab h1699 S 47th
Heitsman Marie Mrs hskpr 1850 Lyndon rd
Heitzman Burt E (Frances) bldr h1433 Golden Gate dr
" Geo R (Muriel) plstr h3675 Georgia
" Geo W (Marie) plstr h5021 Mansfield av

Hejda Otto uphol r3932 5th av
Heki Wm H (Vena L) h1144 Front
Helbing Ernest mach NAS r3872 5th av
Held Chas E writer r4084 Centre
" John A (Daisy) h4084 Centre
" Spencer (Dorothy) reporter U-TPCo h2829 4th av

Heldenbrand Floyd A (Grace) auto repr 2070 Logan av
" Ray N (Evelyn) mgr El Portal Court h1125e 25th

Helder Paul W (Gretchen) lab NAS h4338 Felton
Heldin Sulie A Mrs r4130 33d
Heldring Eliz tchr Pub Sch h4285 Hawk
Heldt Vinita hskpr 4130 Lark
" Viola hskpr 3624 Amaryllis dr

Helena Apartments Mrs M G Thorine mgr 1653 9th av
" Louis (Marylin) carp h4629 El Cajon blvd

Heles John B (Wilma) USMC h2049 W Cal
Helgren John O (Alberta) sec Retail Clerks Local 769 h4177 1st av
Heliger Francis J (Josephine C) fishermn h3344 Trumbull
Helk John R (Theresa) dentist 233 A rm 701 h3221 Xenophon
" Leon V (Lillian) br mgr Monarch Drug Co h3406 29th

Helker Ray aero wkr r1968 2d av
" Ray L mech Cons Aircraft Corp h1640 2d av

Helland Carolina (wid Erick) h4096 Goldfinch
" J Robt with Bradley-Woolman r538 Cedar
" Knute E (Alma) carp h4378 Swift av

Hellberg Arvid L (Marian) dist traf supt SCTCo h4119 Hilldale rd
Hellen Thos aircraftwkr r540 W Ivy
Heller Elwyn M sec-treas Heller Inv Co r3131 Zola
" Geo M (Ella E) slsmn W-MCo h4491 35th
" Grover C (Pearl) formn Bd Pub Wks h504 63d
" Investment Co M F Heller pres E M Heller sec-treas 530 Bway R908
" Irving R (Mary J) asst dept mgr LCCo h2669 Jonquil dr
" John (Ellen) h4268 Sierra Vista
" John A (Bethel) USN h3077 Newton av
" Mathias F (Lulu A) pres Heller Inv Co h 3131 Zola
" Milton F (Edith B) div mgr Safeway h3107 Zola

HELLER WILL S (Huddie) County Treasurer, h706 Zanzibar Ct

" Wm S jr (Cornelia B) escrow clk County Spl Assessment Dist Refunding Dept h2711 Granada av

Hellickson Chas B (Gorda A) carp h3482 Monroe av
" Orville pntr r3482 Monroe av

Helling Charlotte M (wid G W) h3209 Grim av
" Geo W II r3209 Grim av
" Gilbert (Elinor) mech Cons Aircraft Corp h3082 Suncrest dr
" Paul G (Veola) emp Gas Co h4340 Bancroft

Hellings Amanda M Mrs r4114 44th
Hellman Dorothy waiter h1458 B
Hellwig Margt A clk Cornet 5-10-25c Store r437 Kalmia
Hellyer Evonne corsetiere Gibbany Corset Shop rYWCA
" Glenn O (Norma I) driver Bd Pub Wks h 902 30th
" Wm S (Margt A) h3741 Swift av

Helm Clyde M (Lucille) slsmn h3757 Bancroft
" Cone J (Charlotte) emp C A Gray h2772 Frankfort
" David E plantmn Westn Salt Co rPalm City
" Fred (Julia) millmn Westn Lbr Co r5140 69th
" Harry E (Dorothy) driver Pac Land & Cattle Co h4277 Meade av
" Helen sten American Red Cross r5140 69th
" Jesse r509 12th av

CITY CHEVROLET CO.
SALES — SERVICE
Commercial Panels and Pickups • Heavy Duty Trucks
• OK USED CARS •
UNION, Cor. C SAN DIEGO Tel. Franklin 6641

HELM
" John T (Josephine) lab City Park Dept h 3616 51st
" Margt h3241 Logan av
" Wm (Marie) vulc Abr Shelley r1957 4th av
" Woodrow A (Mary) carp CMCo h3321 El Cajon blvd

Helman A Chas waiter McIntosh & Silver r 1041 6th av
" John T (Betty) printer h720 Rockaway ct
" John W (Coral) driver SDWCorp h137 Beech
" Mary ofc sec Wansley Crandall & Reuter rCoronado
" Mary Mrs waiter E C Baker h3970 Goldfinch
" Wm S slsmn h4094 Mississippi

Helme Amy nurse h3803 7th av
" Luella M (wid Arth) h4075 Orange av

Helmer Ardis atdt Naval Hosp r2004 C
" Ed L r524 W Bway
" Wm F with RACo r2268 Ft Stockton dr

Helmerichs Theo G (Emma M) h3905 Polk av
Helmes Henry C (Hilda) opr Communication Sta US Govt h4594 Pescadero av
Helming Herman (Hulda) h3590 Van Dyke av
Helmka Allen G (Helen) USN h4035 Chamoune
Helms Benajah E (Pearl) gdnr h4574 Campus
" Benajah E jr r4574 Campus av
" Eleanor sten r4574 Campus av
" Frank T (Lucille) r4010 Falcon
" Geo O (Ruby) USN h930 Sampson
" H A r902 19th
" J B (Margt) USN h3970 Goldfinch
" Lloyd R (Clarice) pntr h4384 Oregon
" Louis C (Sophia) USN h3926 Eta
" Lucille Mrs restr 809 Washn r4010 Falcon
" Marjorie sten CWD rLa Mesa
" Roy R (Zella) clk E F Weertz h4064 30th

Helmstein Carl L (Julia) h4142 44th
" Carl L jr r4142 44th
" Irma C nurse Mercy Hosp r4142 44th

Helmuth Walter (Dolores) USN r4722 Bermuda
Helping Hand Home for Children Mrs H V Hanson supt 850 S 36th
Helsel Chas H (Mary E) restr 2495 Bway h 2526 F
Helseth Irene hskpr 3303 Elliott
Helsing Anna (wid Emil) h2625 E
Helsley Philip W (Edith) mgr Smith-Emery Co hAdmin Bldg Balboa Park
Helton Julius P (Virginia) USN h4332 Utah
Helwig Grace V (wid C E) h1027 21st
" Marion Mrs real est 2822 30th and mgr La Madrid Apts
" Marvin G D jan Fox Aztec Theatre r1027 21st

Helzer John W (C Eliz) h3539 Birch
" Lewis r3539 Birch
" Roy fctywkr r3539 Birch

Hembric Clifford T (Dorothy) USN h945 19th
Hemenway Chas H (Virginia) clk PO h7380 Mohawk
" Eliz (wid Chas) r3875 Alpha
" Elmer E lab r2349 Montclair av
" Miles S (Hazel F) carp h3620 3d av
" Paul D (Kath) printer h4567 Contour blvd

Heminger Arth C emp PBASMW rLa Mesa
" Carl (Gladys) gdnr h3219 41st
" Fay O restr 3302 Adams av

Hemingway Thos H (Addie) h3527 Wilson av
Hemler Arth L (Edith E) restr 5046 West Point Loma blvd
Hemmer Anton V (Mary) welder SACo h4124 Alpha
" Jacob (Angela B) tailor 1016 8th av h3526 Arizona
" Raymond E (Mildred) mach opr SACo h4518 Dwight

Hemming Albt G carp r836 1st av
" Clifford sign pntr r729 E
" Leland A (Mabel) USN h5260 Naranja

Hemmings Lester card writer Central Sign Studio r729 E
Hemoketh Arnico lab h628 S 33d
Hempel Jane h3718 28th
Hemphill Anna C Mrs dancing tchr 1039 7th av r1740 Upas
" Arth J (Dorothy) driver CL&MCo h1048 Beryl
" Curtiss R florist Mrs A W McCarty r4021 32d
" Grace h3542 4th av
" Harry A (Anna C) dancing tchr 1740 Upas
" Howard A brake mech Turner Brake & Clutch Service rNatl City
" Jessie F Mrs h2723 Columbine
" Josephine Mrs r3542 4th av
" Mattie E (wid O C) h2665 1st av
" Oliver V (Blanche M) porter J R Townsend Co h29 28th

HEMPHILL
" Sarah R (wid S A) h4021 32d
" Thos M (Zoe B) eng Cons Aircraft Corp h3455 Yell

Hemry Glenn (Frances) h2219 Julian av
Hems Frances B Mrs gro 1502 State r1568 do
" Wm (Frances B) dep Sheriff h1568 State

Hemsley Effie F (wid Chas) h430 20th
" Wm (Louise O) jan SD Museum h3116 McKinley

Hemstock John A wtchmkr J Jessop & Sons h 4617 Mississippi
Hemstreet Geo W (Erma) h2034 Madison av
" Rita J emp SDSL r2553 Front

Hemstrom Carl W (Sylvia) emp Robt D Maxwell Co h1002 W Palm
" Sylvia sten r1334 1st av

Hemus Benj O (Emily) lab h631 Raven
Henander Arth restr wkr Majestic Malted Milk Shops
Henby Jessie A (wid A E) h540 Laurel
Hench Annette S sten h2130 1st av
Henck A Watson (Cath) h3946 Kansas
" Louise F (wid Geo) r5001 Marlborough dr

Henckler Otto (Emily D) h3777 Wilson av
Hendee John C (Kathryn) eng h3161 Maple
" Richd J (Eva) confy 3555½ 30th

Hendel Chas A (Helen) inspr NPWD h4429 El Cajon blvd
" John R (Mildred) drftsmn h4447 Estrella av

Hendershot Chas O (Ruby) USN h4627 34th
" Grover A mech NAS rCoronado
" Lloyd R emp NAS rImperial Beach
" Wm USN h1317 1st av

Henderson Albt T (Esther) USN h4999 Catoctin dr
" Anna C (wid J W) h3777 Menlo av
" Anna E (wid W P) CS pract 3661 Villa ter
" Benj S (Edith) h3121 Browning
" Betty L ofc sec Stewart & Beebe r3661 Villa ter
" Blanche sten Keystone's Credit Clothiers
" Cecil (Doris) USN r936 19th
" Chas C (Florence) USMC h2041½ Moore
" Chas E (Etta M) slsmn h4129 Georgia
" Chester A (Minnie) pntr h4043 Univ av
" Clinton H (Mary E) dentist 625 Bway R612 h3427 Elliott
" David r536 F
" Dorothy Mrs smstrs h4007½ Front
" Dorothy D (wid W C) receptionist H D Newton r3939 Cal
" Edgar L (Helen) slsmn Swift & Co h4130 Bancroft
" Edw pntr Co Hosp
" Edw E (Daphne) baker SBCo h1819 32d
" Eliz Mrs h525 Kalmia
" Ella (wid Eug) r1342 State
" Ernest L police CHP h3074 Walton pl
" Estelle Mrs h1544 5th av
" Ethel Mrs h3078 Walton pl
" Eug M (Blanche) exp 1877 Bacon and agt Railway Express Agcy h4686 Point Loma
" Everett (Mary) h2504 India
" Ewell T lab W-MCo h3855 Menlo av
" Frank (Stella) h4429 Arista
" Frank h2330 Union
" Frank A (Margt) caretkr Bd Pub Wks h 4790 Brighton av
" Frank J (Gertrude) USN h1039 Meade av
" Geo W (Adeline) USN h2741 Madison av
" Gladys G nurse Pub Sch r4234 Jefferson av
" Harvey A (Velma) (De Luxe Auto Top Works) h3543 31st
" Henry M r3661 Villa ter
" Hilda L tel opr U-TPCo r1039 Essex
" Ida L (wid Albt) h1342 State
" Isaac lab r501 7th av
" Isaac shoe shiner r756 3d av
" Jack r1205 S 38th
" Jas C (Agnes J) lawyer 235 Bway R202 h4637 Biona dr
" Jas K h1958 32d
" Jas M (Lorraine) shoe repr G A Wahlgren h 4940 34th
" Jas W (Edna) USN h4427 Utah
" Jane G nurse T&MC r4486 Kansas
" Janet Mrs r3684 Fairmount av
" Jeannette J r3636 45th
" John pntr r3845 Highland av
" John M (Bertha P) jan C&CAB&G h4077 Hawk
" John W (Ora R) h3059 Clay av
" John W lab NAS h3290 Bronson pl
" Jos J (Florence) formn M H Heisman h3222 Market
" Kenneth A (Ramona) USN h2404 K
" L Allen (Mildred E) slsmn L H Imig h4318 Central

ST. AUGUSTINE SCHOOL FOR BOYS
Day School Only
Grades 9-12
Courses Preparing for All College Work
Classes Limited
Tuition Moderate
3266 Nutmeg St.
Tel. Randolph 8874
San Diego



• Jewelers
• Stationers
• Optometrists

J. Jessop & Sons
1041 FIFTH AVE.
FRANKLIN 4144

TIRES
BATTERIES
BRAKES
BROADWAY-FRONT TO UNION

Firestone
AUTO SUPPLY AND SERVICE STORES

RADIOS
LUBRICATION
Washing-Polishing
PHONE FRANKLIN 7121

ARNOLD S. COSGROVE COMPANY
—
GENERAL INSURANCE
—
FIRE
AUTOMOBILE
LIABILITY
—
506
SAN DIEGO TRUST & SAVINGS BUILDING
530 BROADWAY
—
MAIN 2876

RAINFORD
Flower Shop
—
2140
4th Ave.
—
Phone
Franklin
7101

HENDERSON
" L Ethel tchr Pub Sch rEl Cajon
" Lena M (wid J M) h4384 Hamilton
" Leo H (Margt) mgr Cabrillo Theatre h1440 6th av
" Lois W (wid J M) drugs 3802 National av h1205 S 38th
" Lucian B (Mattie) drftsmn City Eng h3712 Grim av
" Lucy A h2730 Wightman
" Margt A (wid Geo) maid SD Club h2229 Ocean View blvd
" Margt J maid 4363 N Talmadge dr
" Margt M clk Albt Sheetz Candy Co r1440 6th av
" Mary E r1958 32d
" Mattie B Mrs drsmkr 3712 Grim av
" Maxwell mech r3845 Highland av
" Mildred E Mrs clk Pub Sch r4318 Central av
" Mildred S supvr Pub Sch r4384 Hamilton
" Minnett Mrs r856 20th
" Nathan S (Dorothy) priv sec SDPD h3508 Jackdaw
" Olive G tel opr Thearle Music Co r615 8th av
" Orel (Janell) r3698 India
" Oscar P (Gertrude B) tailor Stan Newcomb h3636 45th
" Ottis (Helen) USN h3751 Vermont
" Paul C (Vivian) (H & W News Stand) h3529 Utah
" Pearl M Mrs clk Pub Sch rLa Mesa
" Richd E (Dorothy) sign pntr W A Martin h4745 Hamilton
" Robt (Margt A) h2165 2d av
" Robt L (Pearl) h4360 41st
" Robt W (Mildred) baker h3577 Dalbergia
" Thos (Clara M) jan JD&AB Spreckels Co h715 Brighton ct
" Walter h4486 Kansas
" Walter (Edna) aviator h5459 Madison av
" Walter L slsmn Genl Paint Corp rChula Vista
" Wm (Lillian M) sec Painters & Decorators Union No 333 h4143 Park blvd
" Wm H pntr h1720 Granada av
" Wm L (Ruby L) pntr h4230 Copeland av
" Wm T (Eleanor) sec Bakery Workers Local No 315 h2734 Collier av

Hendon Betty E r3613 42d
" Ernest (Etta M) h3613 42d
" Rebecca S Mrs asst SD Pub Library r4537 Arizona
" Rufus S (Rebecca) liquors 4792 El Cajon blvd h4537 Arizona

Hendren Kenneth H r725 Penn av
" Leslie H (Amy C) atdt Merkley Undertaking Co h725 Penn av

Hendrey Melvin A (Alma) photog 124 30th
Hendrick Betty J Mrs r2548 G
" Beverly r4771 Valencia dr
" Cynthia Mrs h3545 Main
" Drexel W (N Jane) wtchmkr Baranov's r 1808 3d av
" Edgar r3545 Main
" H Lee (Ida M) collr Superior Furn Co h4620 Alabama
" Ida M opr SCTCo r4620 Alabama
" Marjorie beauty opr r4620 Alabama
" Mary J (wid L D) r4432 Swift av
" Mary P Mrs slswn h1645 Granada av
" Max r2475 A
" Wm T blue printer SACo r4620 Alabama

Hendricks Amelia r1808 3d av
" B L restrwkr r1055 6th av
" Beatrice Mrs waiter h1468 2d av
" Cora (wid Wm) h rear 2828 Madison av
" Donald F (Kathleen M) pntr h1062 Cleveland av
" Errold M sta atdt Dorman's r rear 2828 Madison av
" Garfield D (Ethel) brklyr h1258 Weaver
" Harry (Mary) h4071 47th
" Jas A emp SACo r4060 Hillcrest dr
" Jas G (Lillian G) furn 649 7th av h649½ do
" John restrwkr Majestic Malted Milk Shops
" Lawrence H (Helen) printer U-TPCo h1433 Tyler
" Lee r1444 State
" Lillian Mrs h4733 36th
" Paul driver Langendorf United Bakeries r Bostonia
" Robt USN r1751 Union
" Robt G (Teresa) USMC h4027 Conde
" Wm E (Lillian) USN h1155 15th

Hendrickson Alice r1536 Meade av
" Basil A acct Wansley Crandall & Reuter r1924 3d av

HENDRICKSON
" Carl (Sue) USN h1042 F
" Jennie K r600 Catalina blvd
" John M (Lucille) h4136 32d
" Leo (Juanita) USN h3115 Grape
" Paul A (Mildred C) pkr NAS h1428 Grove
" Peter J (Minnie) h4527 33d
" Russell mech Cons Aircraft Corp r3959 4th
" Russell L (Betty) USN h2070 W Cal
" Ynez clk r1205 12th av

Hendrix C Blair (Edith) v-pres Piggly Wiggly of SD h3010 Laurel
" Thos cook r912 8th av
" Vester L (Helen) welder Cons Aircraft Corp r4150 37th
" Wm C (Ada A) h3923 Park blvd
" Wm O (Anna L) USN h4517 Arizona

Hendry Anna B sten Harry Warburton r2507 4th av

HENDRY C J CO, Wm A Olsen Mgr, Ship Chandlers, Marine Hardware, Fishermen's Supplies, Cordage, Paints, Oils, Belting, Packing and Pipe Fittings, 930 State, Tel Franklin 7397

" Oscar h4786 Long Branch av

Henehan Hanna h218 Cedar
Hengy Belle I opr SCTCo r3435 Louisiana
" Frank (Belle) gas sta 4602 Pacific hway h3435 Louisiana

Heniger Clyde H (Gladys) slsmn h3254 Meade av
Henke Henry C (Mildred) clk NAS h3620 Villa ter
Henkel Gus A r1969 Titus
" Howard I (Virginia M) brewer ABCo h4411 McClintock
" Hy L (Clara) formn ABCo h1969 Titus
" Hy L jr (Ruby) bottler ABCo h4867 Biona dr
" Neville T (Hazel M) slsmn h710 Windemere ct
" Ray (Moore & Henkel) rNatl City
" Warnie W bottler ABCo r1969 Titus

Henking Chas F (Lillian W) h4251 Arguello
" Frances C tchr Pub Sch h3618 4th av

Henkins H R Mrs h3633 Albert
Henley Dorothy Mrs r636 3d av
" Frances Mrs r37 19th

Henline Flora r4043 Georgia
" Gilbert (Nellie) h4043 Georgia

Henly Wm rancher h4415 Kansas
Henn John F (Mary E) shoe repr 3045 Imperial av and 1031 25th h1552 6th av
Henneberg Aline K with The Marston Co
" Paul L (Minnie E) h3919 Oregon

Hennen Jane M priv sec ST&SBank r3178 Grape
" Leo M (Marjorie) emp Cons Aircraft Corp h2519 Kettner blvd
" Mary J (wid M J) r1420 2d av
" Robt E riveter r2519 Kettner blvd

Hennesay Jeffie A (Beulah G) USN h3477 Nashville
Hennesey Richd C (Alice L) USN h2545 A
Hennessey Jas R (Marie) mech NAS h810½ Nahant ct
" Jos V Rev tchr St Augustine High Sch r3266 Nutmeg

Hennessy Amelia K Mrs r2876 Redwood
" Donald stonectr So Cal Granite Co
" Jas J (Phoebe A) emp Gas Co h2443 K
" Lionel L supt Gas Co h3737 1st av

Henney Ernest A (Cora C) h5028 Marlborough dr
Hennig Herman A (Della M) bkbndr 1819 Adams av h4591 Campus av
Henniger Chas K (Matheson Boat Co)
Henning Anna T (wid Carl) h2867 India
" Dora Mrs drsmkr 1724 6th av
" Geo W (Eleanor) lab NAS h753 19th
" Harry E (Sally R) USN h636 8th av
" John r1955 Edgemont
" John R (Margt) emp Cons Aircraft Corp h 3632 42d
" June Mrs r4068 47th
" Mamie Mrs h4166 Marlborough av
" Robt E r4377 Wightman
" Thos J (Tillie) spl del msngr PO h2642 L
" Walter T (Marjorie G) h3720 Wilson av

Hennings Alf clk Mrs O L Hennings r3766 El Cajon blvd
" Grace E cash Percy H Goodwin Co r3120 Collier av
" Ona L Mrs notions 3766 El Cajon blvd
" Paul F (Henrietta) clk U-TPCo h4477 McClintock

Hennis Donald aero mech r3583 6th av
Henrich Fern Mrs r2874 Main
" Peter (Lena) h4670 Vista
" Robt (Mildred G) dep Co Assessor r4566 Santa Cruz av

Henrie Frank H meat pkr r4428 33d pl

COMPLETE BANKING and INSTALLMENT FINANCING SERVICE
AUTO LOANS

C. H. MARTIN, President
SECURITY TRUST & SAVINGS BANK
OF SAN DIEGO
ESTABLISHED 1893

MAIN BANK
5th & E ST., Main 7183
BRANCHES
5th & UNIVERSITY
LA JOLLA • ESCONDIDO
CHULA VISTA

Henriksen Alice A r1536 Meade av
" Geo N (Florence E) whsmn SDC-OPA h4223 Poplar av

Henriod Ralph J (Leah) pharm Owl Drug Co r4076 Arizona
Henrique Manuel (Mary) fishermn h1764 Columbia
Henry A Jane with Marston Co r4170 Randolph
" Albt M (Elsie) police SDPD h4243 Van Dyke
" Arth P h4004 Illinois
" Betty r4170 Randolph
" Cath B Mrs tchr Pub Sch r3645 Park blvd
" Chas h rear 3150 Main
" Chas B (Ada M) h4149 34th
" Chas S (Eleanor O) h4842 Hawley blvd
" Chas W wtchmkr 1465 Univ av
" Curtis (Ogie) (Pantorium Cleaners & Dyers) h3242 Goldfinch
" Darrell r3715 Van Dyke av
" Edna r3227 J
" Edna P Mrs h4170 Randolph
" Edw A r1335 J
" Eliz (wid A R) r3562 Central av
" Forrest A (Alice) mech Shaules & Quiggle h4163 46th
" Frank shoe repr Frank Hagenhoff r4029 Menlo av
" Geo G (Lulu) h3039 1st av
" Ivan C (Marion) guard FNT&SBank h4964 Canterbury dr
" J Omen sec-treas-genl mgr Hamiltons Ltd h3952 4th av
" Jas r717 22d
" Jennie D (wid W B) r5043 Hastings rd
" John L (Helen) USN h4903 Brighton av
" Lida M h3688 Indiana
" Lottie W (wid J W) nurse h3715 Van Dyke
" Marion Mrs r1065 15th
" Marion G with Marston Co r4964 Canterbury dr
" Marion K (Kath) USN h4766 70th
" Mary T clk Whitney & Co r1208 16th
" Maude M (wid J O) h3608 Collier av
" Minetta h940 F
" Minnie E Mrs h3704 Florida
" Myrtle B Mrs h3437 Filbert
" Ormond J (Nellie) pntr h4085 Florida
" Reese D with Am Natl Ins Co rNatl City
" Richd clk PO rCoronado
" Robt G auto repr 1820 Imperial av
" Roy (Ruth) aero mech h4185 5th av
" Ruth tchr Pub Sch r3242 Goldfinch
" Ruth Mrs beauty opr Mrs Ora Moreno r4334 Taylor
" Warren H restrwkr C F Brummett r2011 Kearney av
" Wm (Alice) pile driver h1751 Univ av
" Wm E r237 West F
" Wm J gdnr r4545 50th
" Wm P (Virginia) slsmn SD Coffee Co h3055 1st av
" Wm P jr with RACo r3055 1st av

HENRY'S AUTO WRECKING (Henry Stoddart) Auto Parts, Accessories, Batteries and Tires, 670 1st Av at G, Tel Main 1880 (For further information see right side lines and page 12 Buyers' Guide)

Henschel Frank J (Matilda) baker Co Hosp h115 Dickinson
" Robt D sta atdt r115 Dickinson
" Robt D (Nancy) with RACo h3374 Talbot
" Wally L artist r115 Dickinson

Hensel Karl G (Olive) USN r4667 Mississippi
" Mabel novelties 1619 W Lewis and mgr Montclaire Apts h1623 W Lewis

Henseleit Freda (wid W S) mgr Mission Hill Apts h3987 Goldfinch
Hensell Cover (Irene N) eng SDI&CSCo h3867½ 36th
Hensen Apartments (T E Hensen) 2542 Landis
" Thos E (Hensen Apts) restr 2983 Upas h2542 Landis

Henshaw Caroline r2426 Myrtle av
" J Brian (Daisey) slsmn h4495 Van Dyke av
" John r4495 Van Dyke av

Hensler Lena Mrs restr 1910 Sunset Cliffs blvd
" R Lee (Helen) USN h3655 Louisiana

Hensley Chester (Betty) USN h3444 Logan av
" Fredk B formn V R Copper r2692 E
" Geo A mach h2692 E
" Guy r250 45th
" Helen (wid J M) h2495 Congress
" Henry S (Marian) driver Bd Pub Wks h 1219 17th
" Herbt C dep collr US Customs Serv h2686 E
" Hiram S (Theresa) h1830 Island av
" Nellie r2692 E
" Olive J r2692 E

HENSLEY
" Robt C driver r4353 50th
" Vera J waiter R J Leech r4353 50th

Henson Allison (Minnie) lab h345 S 31st
" Bell D (wid W O) r647 Raven
" Chas K (Evelyn) clk KWCo h2112 Meade av
" E C Mrs r5075 Niagara av
" Effie Mrs r4378 38th
" Gladys M Mrs r4301 Hilldale rd
" Harrison M (Clara B) with RACo h3368 Hawk
" Harry C (Jule) USN h429 18th
" Harry F (Susie E) h4276 Sierra Vista
" Henrietta O Mrs h2925 Franklin av
" Herbt R (Bertha L) r3335 Granada av
" Jas L (Evelyn) lab h525 15th
" Jay O r3866 41st
" LeRoy H street clnr Bd Pub Wks h rear 3021 Franklin av
" Lowell O boat opr UWTCo r2075 Irving av
" Monte J (Jacqueline) USN h3620 Central av
" Wm USN h2656 Market
" Wm H (Rose) h2915 Logan av
" Wm M (Mary A) r3368 Hawk

Henstrand Glen E (Ruth) clk DMV h4427 Park blvd
" Julius E (Nannie K) exterminator h1316 28th
" Milo E (Venda) USN h4068 Monroe av

Henthorne Lorenzo D (Beryl I) mach h4966 Lamont
Hentigan Dave (Beverly) USN h4076 Kansas
Henton Billie lab r1422 Market
" Edith A Mrs sec Dr E J Shackelford h4436 Bancroft
" Lucille (wid Steve) h227 S 28th
" Steve lab r227 S 28th

Hentschel Richd (Caroline) USN h230 S 37th
Hentsel Claude (Eugenia) jan h3186 Logan av
Hentz Herman C (Pearl) USN h3843 Park blvd
Hepburn Benj USN h1910 K
" Ethel E Mrs with Marston Co r1747 5th av

Hepner Walter R (Frances) pres SD State College and prin SD Junior College h2920 Rosecrans

Hepp Harold H (Jeanette) USN h4626 Utah
Heppe Mary E Mrs h1634c Upas
Heppmannsperger Harry USN r1569 Union
Hepworth Wm H sec Coliseum Athletic Club
Hequed Robt clo clnr 2518 Imperial av r2254 Kearney av
Hequenbourg Daisy M Mrs r2166 6th av
Heraty Howard J (Ellice) clk Safeway h2506 Wightman
Herbeck Peter W (Minnie F) opr SDERy h4131 Georgia
Herberg Albt A (Helen) carp h4275 Polk av
Herberger Jos M (Thelma) USN h4254 Felton
Herbers Leonard W (Priscilla) h3776 Arnold av
Herbert Danl F (Carmen) aud SR&Co h316 W Penn av
" Della (wid Ross) h537 Olivewood ter
" Edmond J (Beatrice M) USN h3364 Grim av
" Edw h3221 Main
" Floyd R (Jessie C) slsmn Klicka Lbr Co h3370 36th
" Helen B (wid J W) h1839 Polk av
" Ivan (Gertrude) emp Hilton Motor Co h 721 17th
" Joe (Doris) h1876½ Kearney av
" Marden A teller ST&SBank
" Ray (Mary) h242 S 34th
" Thos C (Esther) slsmn h4111 45th

HERBERT WESLEY R (Eugenia) Physician 4193 Adams Av, Tel Randolph 1161, h4703 Norma Drive, Tel Randolph 5671

Herbert's Department Store Morton Schreiber pres 2901 Univ av
Herbst Eleanor L nurse Mercy Hosp r3959 4th
" Ervin R with RACo r3946 Idaho
" Howard H (Fern) mach NAS h4609 Brighton
" Stanley E (Marie) USN h4678 Biona dr

Herchold Walter T (Genevieve) mach Cons Aircraft Corp h3727 Cal
Hercules Oil Co of San Diego Inc M L Nevitt pres mgr 1516 Kettner blvd
Herd Wm clk NDS r3419 Vermont
Herdel Chas F (Ona D) carp h3124 National av
Heredia Frank (Esther) USA h1592 Cable
" Thos constrwkr r3878 Beta

Hereford Milligan G (Velma O) USMC h2933 Columbine
Hereley Hanna T h4154 46th
" Jane E r4154 46th
" Teresa r3775 3d av

Herfurth Wm F (Daisy) h4517 39th
Hergenrother Andw h1236 11th av
Hergert Norman L (Coral L) USN h1422 3d av
Hering Renee B emp Cath Skillman r2929 29th
" Renhart R (Minnie J) h4591 35th

ACME PIPE COMPANY
PIPE
VALVES
FITTINGS
For All Purposes
—
IRRIGATION SYSTEMS
—
WELDING
—
4350
Pacific Hway.
JACKSON 1840
and 151 2nd Av.
CARLSBAD
Phone Oceanside 520J

GOOD WILL INDUSTRIES
Myron Insko, Supt.
—
Tel. Fr. 7401
—
402 Fifth Ave.
—
"Not Charity But a Chance"

V. WANKOWSKI & CO. INC.

ESTABLISHED 1906

INSURANCE - REAL ESTATE - LOANS • Franklin 4171 • 343 SPRECKELS BLDG.

BROWN MILITARY ACADEMY

THE WEST POINT OF THE WEST

DAY AND RESIDENT STUDENTS

R. O. T. C. ACCREDITED

BEAUTIFUL BUILDINGS and CAMPUS

AT PACIFIC BEACH IN SAN DIEGO

TELEPHONES Franklin 6211 PacificBeach 555

CREDIT BUREAU OF SAN DIEGO, Inc.
A CORPORATION

Collectors in San Diego and Vicinity — Reasonable Rates
We Remit Same Day Collection Made
Special Attention Given to Service of Legal Papers
PHONE FRANKLIN 7135 — 510 U.S. NAT'L BANK BLDG.

HERING
" Walter J (Agnes J) ftr Physicians Supp Co h2929 29th
Heringhaus Harry B (Madeline H) gas sta 2803 Balboa av h3937 Cleveland av
Heritage Wm H (May) lab NAS h3819 46th
Herkelrath Frank (Grace M) agt Santa Fe Ry Co h2146 Pine
" Frank jr r2146 Pine
Herlein John C (Nora E) h3090½ Hawthorn
Herlihey Timothy r940 Union
Herlihy John J stonewkr SO&MCo h3959½ Normal
Herlinger Frank (Irene) USN h239 24th
Herlow Thos E (Jack) (Dorothea B) (Southwest Roofing Co) h4690 Wightman av
" Walter A mfg optician Riggs Optical Co r 1701 Madison av
Herma Chas A drftsmn SDMCCo rSan Ysidro
Herman Albt mech Cons Aircraft Corp r4769 32d
" Carlton r540 Laurel
" Edw W (Helen E) clk NPWD h3519 1st av
" Elmer C (Bea) shoemkr UBS h1954 Union
" Franklin (Virginia) chiropractor J B Zahn h2830 5th av
" Fred M (Frances E) lab h1420 Kettner blvd
" Frederic H (Grace D) restr 640 E h4005 Ingalls
" Geo K (Merion V) USN h3368 Grim av
" Hartley R mech Cons Aircraft Corp r4005 Ingalls
" Helen E sec-treas SD Tractor & Equipment Co r3519 1st av
" Herbt P (Ruth) sec-treas Dairy Mart Farms h4458 Landis
" Jas W (Erma) sta atdt General Petroleum Corp h3405 Isla Vista dr
" Jos E (Theresa N) USN h2864 C
" Lillie (wid John) h4062 Wightman
" Ludwig L (Effie) USN h2244 National av
" Marshall (Mollie) capt SDFD h3560 Arizona
" Matthew h1643 10th av
" Thos L riveter Cons Aircraft Corp r3535½ Albatross
" Virgil shtmtlwkr Cons Aircraft Corp r3773 Ocean Front walk
" Warren B (Kathleen M) USN h4549 32d
Hermance Frank mach L M Keller r1340 10th av
Hermann Karl woodwkr Cons Aircraft Corp r 3545 Front
Hermansoehne San Diego Lodge No 22 666 9th
Hermanson Donald USN r760 17th
HERMES WM H (Ethelle C) Gas Appliances, Water Heaters, Radiators, Servel Electrolux Gas Refrigerators, Furnaces and Air Conditioning, 726 Broadway, Tel Franklin 6519, h1420 W Vine (For further information see page 33 Buyers' Guide)
" Wm H III (Doris) air conditioning eng W H Hermes h1864 Sunset blvd
Hermesch Louise (wid H R) h3345 Curtis
Hermick Donald USN r134 W Hawthorn
Hermida Jesus (Esperanza) USN h1925 Harrison av
Hermon Caroline (wid Rodney) h3630 Park blvd
" Laura lndywkr Mercy Hosp r818 16th
Herms Henry G meat ctr Young's Mkt Co r Lakeside
" Chas T (Clara E) mech SACo h4675 33d
" Clara J r4675 33d
" Edw lab r4675 33d
Hern Martha (wid Abner) h4414 Florida
Hernandez Adela beauty shop 1759 National av r769 12th
" Alberto (Paula) lab h1753 National av
" Antonio constrwkr r3419 Newton av
" Arnold L (Theresa) gdnr h1729 Pacific hway
" Bruno (Rose) lab h3302 Logan av
" Caroline Mrs maid Mercy Hosp h3654 Roselawn av
" Celestino constrwkr r3419 Newton av
" Connie C lndywkr CL r1534 J
" Daisy A (wid S C) h1680 Logan av
" Dani (Isabelle) cook h501 14th
" Domingo uphol clnr L R Michelfelder rEncanto
" Dorothea (wid Valariano) h3921 Twiggs
" Elario r2645 Boston av
" Francisco (Antonio) cnrywkr h4275 Gaines
" Francisco (Gregoria) ranchwkr h2645 Boston av
" Frank (Antonia) lab h4277 Gaines
" Gregorio fctywkr r2645 Boston av
" Gregory (Frances) gdnr h3032 Whitman
" Guadalupe Mrs r2214 Newton av
" Jesus (Mary) lab h55 18th
" John dairywkr r2645 Boston av
" Jose (Patrocinia) h1650 Logan av

HERNANDEZ
" Jos (Lupe) clk h240 11th av
" Jos J (Frances) lab h3824 Boston av
" Jos L (Ophelia) busmn US Grant Hotel h812 Sigsbee
" Lupe r1650 Logan av
" Margt r2645 Boston av
" Margt maid 2360 Albatross
" Maria Mrs h2328 Kettner blvd
" Mercedes r1680 Logan av
" Pablo lab r1650 Logan av
" Petra lndywkr Elec Lndy r3094 41st
" Philip (Lillian A) pntr Mission Auto Paint Shop h3052 Logan av
" Ralph C (Connie) shoe repr 1805 Logan av r1534 J
" Rey uphol clnr L R Michelfelder rEncanto
" Rosario (wid Antonio) h3419 Newton av
" Tony lab r1650 Logan av
Herndon Chas C (Marie D) opr SDERy h1930 L
" Charlotte Mrs h1921 Diamond
" Evangeline (wid J A) typist WMSCo r832 24th
" Wm H (Ella L) carp h3222 40th
" Wm R plstr r3222 40th
Herney Albt F (Herney & Herney) rChula Vista
" Francis A (Ruth) playground dir h4665½ 34th
" Helen (wid Adam) r4910 Uvada pl
" Karl J (Celestine) carrier PO h3644 Texas
" Marie M (Herney & Herney) r4427 33d pl
" & Herney (A F and Marie M) lawyers 530 Bway R1240
Herold Frank B (Arwilda M) USN h3535 Wilshire ter
" Geo H h854 10th av
Heron Charlotte E tel opr SACo r1028 32d
" Margt page SD Public Library r3324 Upas
" Percy H tchr Pub Sch r1028 32d
Herpich Stonie (Maxine) electn h3314 Chamoune
Herr Alice Mrs h2673 Logan av
" Chas E (Alice L) h2463 B
" Howard L (Yuta) real est 3068 Univ av h 3448 Olive
" John F (Gertrude) USN h6033 Adelaide av
" John M r2673 Logan av
" John P lab NAS h1025 Robinson
" Minnie R h1860 Kearney av
Herreman Ozel F (Myrtle C) meats 4985 Newport av h1868 Froude
Herrera Ann Mrs smstrs r1569 6th av
" Cleo Mrs h3131 K
" Elmer F (Ruth G) lab Cudahy's h3923 Ampudia
" Ernest M bartndr Mrs L E Eller r1664 2d av
" Francisco (Josefa) h4716 W Mountain View dr
" Frank (Agnachia) h1510 G
" Geo r3923 Ampudia
" Geo J lab Cudahy's r2356 Moore
" Gerald S msngr r3923 Ampudia
" Henry W lab NAS r2831 Clay av
" Jack G (Petra) dairywkr h1427 Stewart
" Jesus cementwkr r620 S 31st
" Jos (Emilia) h1444 Stewart
" Jos lab r1335 J
" LeRoy msngr r3923 Ampudia
" Maria (wid Steph) h2356 Moore
" Michl bartndr h1664 2d av
" Nemecio (Margt) coach clnr SFRy h3233 Jefferson
" Olga stdt **KELSEY-JENNEY COMMERCIAL COLLEGE**
" Peter (Ruth D) USN h545 S 32d
" Roman (Theresa) slsmn h2853 K
" Ruth M lndywkr KLS r3923 Ampudia
" Salvador H (Maria) sta atdt Dorman's h 3076 K
" Zahira (wid Elisondo) r1853 1st av
Herreshoff Chas F h2810 Albatross
" Jas B jr (Constance) eng h1632 7th av
" Karl F (Frieda) lab h1334 Opal
Herrick Carlton G (Gertrude) watchrepr 625 Bway R623 h1302 Grove
" Clyde R opr SDERy rEl Cajon
" Earl M (Naomi B) (Herrick's Cafe) r830 6th av
" Emma (wid J B) r3958 Louisiana
" Frances L (wid J W) h4285 Trias
" Geo T (Lenora) sports writer U-TPCo h4509 Shirley Ann pl
" Jas B clk Eastman Kodak Stores h3958 Louisiana
" Jas F (Nona) slsmn Strand Radio Co h2214 Bway
" Jennie (wid Jas) r1220 Robinson av
" Orville L (Anna) emp Arden Farms h1219 26th
" Sylvia h4039 34th

PETERSON MOTORS, Inc.

HUDSON - TERRAPLANE - SALES AND SERVICE

Tel. Main 5129 — Broadway at Thirteenth

HERRICK
" Thos C (Anne) USN h4665 34th
" Wm G (Naoma L) chiropodist 233 A rm 306 h1944 Granada av
HERRICK'S CAFE (Earl M Herrick) 945 6th Av, Tel Main 6771
Herrill Chas C (Gertrude) clk NPWD r3962 Goldfinch
" Ellen R (wid C C) mgr Ellenrose Apts h3962 Goldfinch
HERRILL GILBERT H (June E) Executive Director, Doctors Service Bureau, h4534 Natalie Dr, Tel Randolph 1610
" Loren S (Emma A) slsmn h4745 34th
" Walter W (Marguerite) slsmn h2821 Adams
" Winnie stdt **KELSEY-JENNEY COMMERCIAL COLLEGE** r1308 Sutter
Herrin Bess T Mrs tchr Pub Sch r2425 Pamo av
" Edw R (Dorothy) with RACo h702 Verona ct
" Harland J (Bess) h2425 Pamo av
" Thos H fctywkr Mead Johnson & Co r702 Verona ct
" Wm M (Marguerita) (Roche Bros) h4135 34th
Herring Alf (Myrtle) USMC r1457 4th av
" Bruce H (Edith) USN h438 Sicard
" Claude T lab Cudahy's r3325 Felton
" Cleburne K (Helen L) USN h2030 Kearney av
" Kenneth driver r1854 3d av
" Margt Mrs r1854 3d av
" Matthew M (Grace) h4504 Van Dyke av
" Morris USMC h2150 1st av
" Orville (Julia E) driver SOCo h3325 Felton
" Shirley J r4382 Florida
" Vivian Mrs h4382 Florida
" Wm J (Alice) gdnr h3130 Lincoln av
Herringer Wilfred E (Minnie) emp Gas Co r1501 5th av
Herrington Albt W (Alice I) atdt Co Hosp h3703 Madison av
" Chas C (Burnah B) h2154 5th av
" Edwin (Frances) checker MCB h4270½ Felton
" Esther Mrs h1108 S 30th
" Geo L (Margt A) with RACo h3505 Fairmount av
" Kate (wid J C) h4270 Felton
" Lenore clk h645½ 27th
" Sarah (wid C F) h3605 33d
" Verna Mrs r4664 34th
Herris Geo A r3076 Juniper
" John H (Alice) with The Marston Co h3076 Juniper
Herrmann Donald E (Janis) USN r4017 Swift av
" Geo A h3618 Cottonwood
" Geo M (Pauline) novelties 4223 Park blvd h4219 do
" Lawrence L (Ethel) r3437 Filbert
" Marvin J (June C) wallboard 202 7th av h3786 Pioneer pl
" Melvin (Clara) with M J Herrmann h3937 4th av
" Milton H (Helen) USN h4730 Brighton av
" Otto D F (Ruth) USN h3216 Myrtle av
Herrmanns Kate L (wid H L) h1738 Beryl
Herron Edwin welder r336 S 37th
" Inez Mrs h336 S 37th
" Jennie D (wid J A) h4469 Cherokee av
" John O (Grace) h3828 Herman av
" Mary S Mrs h1815 3d av
" Michl r615 8th av
" Ralph R (Mary A) USN h2614 Bway
Herschel Maurice F (Marie D) h4305 Hortensia
Hersey Alf F (Priscilla S) asst dist mgr Auto Club of Sou Cal h4514 Max dr
" Julius J (Cath) slsmn DM h3467 N Mountain View dr
" Raymond (Doris) h721 Grand av
Hersh Theo (Gladys) die designer Cons Aircraft Corp r3707 Columbia
Hershberg J Irving slsmn Anna Lipshitz r3415 Little Flower
Hershey Harold D (Ruth) asmblr Cons Aircraft Corp h3237 Meade av
" John r843 4th av
" Louise W Mrs h852 Law
" Richd B (Stella) bldr Kettenburg Boat Wks h4977b West Point Loma blvd
Hershfeld Ruth stdt **KELSEY-JENNEY COMMERCIAL COLLEGE** r1936 K
Hershiser Jacob L (Marie) h4849 Marlborough dr
Herst Anita sten r590 San Fernando
" Gertrude M (wid Thos) h590 San Fernando
Hertel Arth A (Marguerite) toolmkr Cons Aircraft Corp h4340½ Louisiana
" Caroline Mrs h3803 7th av
" Edw S (Stella M) dept mgr MW&Co h3125 Polk av

HERTEL
" Geo J driver SCFL rLemon Grove
" Harold baker r401 S 33d
" John (Laura F) baker h401 S 33d
Hertell Magdalene M h4621 Felton
" Walter A (Mildred) mgr Majestic Ice Cream Co h1569 10th av
Hertenstein Rudolf (Dora) h2267 Harrison av
Herter Karl (Mary) brewer ABCo h5544 Bonita dr
Herth Edmund M (Freda) slsmn G F Stevens h3074 Central av
" Norman I clk J A Robbins r3074 Central av
Herting Edw W jr police SDPD rLa Jolla
Hertweck Jos G h3544 Euclid av
Hertwig Fred W (Doris N) h1521 E
Herty Chas S r4970 Marlborough dr
" Harold B (Margt) USN h4970 Marlborough dr
" Harold B jr r4970 Marlborough dr
" Mona L beauty shop 1025 25th r4970 Marlborough dr
HERTZ DRIV-UR-SELF STATIONS INC (Pacific) J E Elley Mgr, Trucks and Automobiles Rented, 1140 2d Av, Tel Main 8520
Hertzberg Ewald O (Helen B) h4156 Van Dyke
" Leonard musician r1769 Front
Hertzel Thos driver Eagle Oil & Refining Co r Chula Vista
Hervey Datus M (Ethel M) USN h1530 Upas
" Edgar B (Frances A) (Hervey & Holt) h3145 Lytton
" Evelyn Mrs r729 Portsmouth ct
" Harold B bkpr BofA rCoronado
HERVEY & HOLT (Edgar B Hervey, John T Holt) Lawyers, 1204 San Diego Trust & Savings Bldg, 530 Broadway, Tel Franklin 7788
Heryet Frank r4804 Del Mar av
" Frank E (Margt) with Marston Co h4804 Del Mar av
" Margt r4804 Del Mar av
Herz Harry (Gussie) h1565 Ebers
" Wilma D r1565 Ebers
Herzanda Phillip (Lucy) h1435 F
Herzig Arth H (Ruth) rep Electrolux Corp h 4182 34th
" Edw r3954 Kansas
" June L clk ODCo r3954 Kansas
" Marjory sten P W Gavin Co r3954 Kansas
" Maud (wid L H) h3954 Kansas
" Robt L (Irene) baker r3954 Kansas
" Ruth S clk MW&Co r4182 34th
Herzinger Margt K (wid E G) h1510 Cypress av
Herzman Arth (Evelyn) USN h4640 67th
Herzmark Geo M (Henrietta) tailor h4817 Kenmore ter
Herzog Arth L (Daisy) h4352 Trias
" Cornelius E (Helene) USN h3611 33d
" Flora E (wid C L) h3248 Granada av
Heselton Leslie R (Lola) h285 S 49th
Heskett Jesse W (Cora L) bottler r1231 Front
" Martha (wid F H) h2632 Bayside walk
Heslop Ethel E h3755 7th av
Hess Amelia B hskpr 4530 El Cerrito dr
" Cath L r4650 Van Dyke av
" Chas H (Ida) tourist camp 2350 La Jolla av
" Chas M (Mollie) h4727 Choctaw dr
" Cornelia (wid Wm) h2439 K
" Ernest J (Sarah) lab NAS h4677 Long Branch
" F J mech Cons Aircraft Corp r4630 North av
" Frank W (Eliz) USN h4104 48th
" Irving C (Cath) eng h4113 Park pl
" Jos C (Emma) h4278 Copeland av
" Lambert A mech BMCo r3583 6th av
" Leo (Margt) h1531 Madison av
" Martin W (Annie) delmn Natl Iron Wks r 2439 K
" Melvin H inspr Co Dept Agri rVista
" Nicholas eng Natl Iron Wks rLakeside
" Otto (Cath) printer U-TPCo h4650 Van Dyke
" Otto jr printer r4650 Van Dyke av
" Robt (Virginia) eng Cons Aircraft Corp h2714 Denver
" Robt B (Pearl) cbtmkr Neukom & Wilson h4650 34th
" Rose (wid C G) h1721 2d av
" Rudolph C (Lilly L) carp Patten-Blinn Lbr Co h2932 Meade av
" Russell clk r825½ 5th av
" Sylvester N (Laura) inspr Cons Aircraft Corp h1118 Felspar
Hesse Clifford C (Margt E) shtmtlwkr Cons Aircraft Corp h4630½ North av
" Hugo (Margt) restr 2249 Imperial av
Hessel Cath clk SCTCo rLa Jolla

This City Directory is placed on file in various Directory Libraries throughout the United States

CALL M4011
We will answer your Telephone Calls Day or Night with an Extension Line or Referred Listing in Telephone Book



ORIGINAL TELEPHONE SECRETARIAL SERVICE
530 BROADWAY
MAIN 4011

PAINTS
VARNISHES
LACQUERS
ENAMELS
ARTISTS' SUPPLIES

W. P. FULLER & CO.
MANUFACTURERS AND JOBBERS
SEVENTH AVE. AT F STREET ◆ TEL. MAIN 0181
BRANCH 2911 UNIVERSITY AVE. TEL. JACKSON 2332

WALL PAPER
PLATE AND
WINDOW GLASS
MIRRORS
ROOFING



ELECTRIC BLDG.
SIXTH AND E STS.
Sunset Engraving Company
SAN DIEGO, CALIFORNIA
We occupy the entire ninth floor
Every employee a skilled artisan
DRAWINGS AND ENGRAVINGS
FOR EVERY PRINTING PRESS PURPOSE.
FR. 6611
WE DO OUR BEST TO SERVE YOU

ABSOLUTE SECURITY
GENERAL INSURANCE
WAKELING
INSURANCE AGENCY
233 SPRECKELS BLDG.
TEL. FRANKLIN 1984

Hesselbach Minnie (wid Otto) h4902 Westminster ter
Hesselbarth Gordon T (Bertha) br mgr USS h2821 Eagle
Hesselman Melvin V (Iris) USN h2086 Abbott
Hesseltine Bert K h1919 Dale
" Hubert D USN r1115 W Palm
Hessenflow Mary Mrs r1120 16th
Hesser Chas H (Alice) mech SBCo h2212 Dwight
" John W slsmn Walker's r1747 5th av
" Mary J Mrs r1747 5th av
Hessian Vera M tchr Pub Sch r540 Laurel
Hester Danl C (Florence) bartndr h231 W Washn
" Emmett O (Lottie) USN h2105 Front
" Ernest A (Lillian M) hlpr Arden Farms h 2030 Polk av
" Helen atdt Co Hosp
" Henry R (Edith V) carrier PO h4565 56th
" John (Helen) emp Cons Aircraft Corp h3012 Myrtle av
" Jos M (Rosa L) h3626 36th
" M Victor h342 20th
" Mamie (wid J H) h4004 Louisiana
" Marian Mrs h1416 Market
" Mickey waiter r1248 5th av
" Robt D musician r1505 Van Buren av
" Ronald E clo clnr PC&D r719 7th av
" S P waiter Bradley's r1037 4th av
" Thos (Caroline D) h1505 Van Buren av
" Wm L USN h3626 36th
Heston Carl (Florence) bldg contr 3528 Front
" Geo W dep Co Auditor rNatl City
Hetherington Leland D (Hazel K) mach Cons Aircraft Corp h2119 J
" Richd K USN r2119 J
" T Max (Frances I) millmn SD Screen Mfg Co h3735 35th
Hetland Gina cook r2020 Meade av
" Hans J tilestr h2020 Meade av
" Velda S Mrs bkpr M Hall Co r2852 E
Hetler Allen H (Jane C) h4369 Altamirano way
" J Carson r4369 Altamirano way
Hett Mary E slswn AEPP r507 25th
Hettenbaugh Walker (Julia L) emp Gas Co h336 Milbrae
" Wm W (Viola) bldg contr 4652 Felton
Hettich Mary D (wid Frank) h4151 30th
Hettlinger Alex (Miriel) USN h3717 Vermont
" Edith clk r3717 Vermont
Hetzel Herman E (Lillian) h805 Madison av
Hetzler Jennie M Mrs h256 18th
" Wilbur USN r256 18th
Heubel Jos F lab NAS r1156 11th av
Heubert Harry R (Florence) fishermn r3060 5th
Heuck Bertha Mrs r367 18th
" Dean D (Gladys) master mariner r367 18th
Heuckendoff Arth T (Ruth) h411 San Gorgonio
Heuer Herman P (Lenore E) tmstr h3420 42d
Heuermann Geo A (Minerva A) h642 Torrence
Heuler Emil I (Eva J) custodian Germania Hall h666 9th av
HEULER RAY C, Licensed Real Estate Broker, Sales, Rentals and Insurance and Sec-Treas Sunrise Mines Inc, 4069 Adams Av, Tel Randolph 0707, h4753 39th
" Theresia (wid J C) r4753 39th
Heun Christopher J r4464 Long Branch av
Heuschele Karl (Margt) florist 1365 Rosecrans
Heuser Chas F h4717 Wightman
" Chas F (Ruth L) USN h412 W Beech
Heuslein Edwin K cable splicer Cons Aircraft Corp r5065 Niagara av
" Margo Mrs smstrs h5065 Niagara av
Heusner Carl W (Anastasia) chemist h1279 Diamond
Heuston Bess (wid G Z) hskpr 4276 Hortensia
Hevener Harry F (Mary) USN h4334 Taylor
Hewes Steph B (Martha C) dept mgr Pac Ins Agcy h4072 49th
Hewett Alf L (Marie) h7236 Jamacha rd
" Danl W (Helen) USMC h941 11th av
" Frank J lab r7236 Jamacha rd
HEWICKER JOHN A (Theresa Z) Lawyer, 1136 San Diego Trust & Savings Bldg, 530 Broadway, Tel Main 6080, h4476 Maryland, Tel Hillcrest 2968-J
Hewitt Alf mech NAS rEl Cajon
" Chas (Eva M) h3633 Fairmount av
" Chas B (Dora) h4069 Front
" Clarence gas sta 4005 Hillcrest dr r4069 Front
" Clark S lab City Park Dept r1124 Felspar
" Clifford eng h4055 Couts
" Clifford B (Lidie) rancher h2005 W Cal
" Delta supvr SCTCo rCoronado
" Eleanor F Mrs r2216 Cliff
" Eva M Mrs corsetiere 4271 Univ av r3633 Fairmount av

HEWITT
" Florence E Mrs h4157 43d
" Fred E r4157 43d
" Geo r1131 17th
" Geo L r3924 Vermont
" Geo W (Ruby S) clk h1124 Felspar
" Jas P (Bertha) h1131 17th
" John C r4069 Front
" John F (Adelaide M) USN r2725 30th
" John W (Doris O) USN h1613 Ft Stockton dr
" Olga S Mrs credit mgr Huneck's rGrossmont
" Ona Mrs emp G A Glavar r3942 8th av
" Richd atdt Co Hosp
" Robt S r1124 Felspar
" Russell A (Gwen E) lab Gas Co h2131 K
" Vida G Mrs h5155 Voltaire
" W Francis h1556 2d av
" Wallace B (Anna B) h1160½ Garnet
" Walter R (Sadie M) h2511 32d
" Wm O (Nina M) h3924 Vermont
Hewlett Beulah E Mrs restr 1742 C
" Wm C servmn UEFCo r942 12th av
Hewsong Clare B r2010 National av
Hey Max E h4640 Wilson av
Heycock Louis M (Allie) mech Cons Aircraft Corp h515 Penn av
Heyden Wm A (Ida) h4562 38th
Heydenreick John H (Louise) osteo 1007 5th R601 h3619 Strand way
Heyer Angeline E (wid Wm) h3812 37th
" Anna (wid Henry) r3330 Dale
" Arth H plmbr J B Howell h3330 Dale
" Donald L with RACo rLemon Grove
" Stanley G (Marjorie) ofc mgr Swift & Co h 3327 Copley av
Heyler Saml (Anna) r679 Rosecrans
Heylman Geo F mgr J J Freeman r2545 Jefferson
" Geo H (Mary E) emp Mountain Meadow h 2545 Jefferson
" Irene M r2545 Jefferson
Heyn Cecil r4111 42d
HEYNEMAN GEORGE (Alice W) Pres Southern Title & Trust Co, h241 W Kalmia
Heyser Beaman R (Hallie B) USN h4974 Monroe av
" Leslie teller SDT&S Bank rLemon Grove
Heywood Bertha E (wid W A) h3416 Felton
" Leila atdt Co Hosp
" Raymond F (Helen) clk PO h4544 Brighton av
Hi-12 Masonic Club 3795 Utah
Hiatt Alice (wid A L) r4112 Jackdaw
" Chas C sls mgr Ace Van & Stge Co h4112 Jackdaw
" Chas G (Marjorie) installer SCTCo h4124 Marine View av
" Edwin W (Betty) slsmn GT&RCo r438 W Date
" Jack J installer SCTCo r3151 Ivy
" Leroy plmbr A C Croskey
" Martha M r3151 Ivy
" Marvin J (Gunda) h4189 37th
" Mattie A (wid W A) h3151 Ivy
Hibbard Addison B (Jessie) lab Gas Co h2729 Island av
" Burnal R (Dorothy) clk KWCo h120 W Montecito way
" Harvey E (Sloney M) carp h908 Van Nuys
" Jos L clk r908 Van Nuys
" Lucille ofc nurse R J McBride r2616 K
" Lyle C atdt H B Barber h2616 K
" Simon R mech H L Dupont r1111 F
" Theo (Drusilla) lab h1875 Grand av
Hibberd Louis O r949 Ash
Hibbs Emma Mrs r4175 Park blvd
Hibell Ruby maid New Botsford Hotel r1048 6th av
Hibert Chas L tchr Pub Sch rLa Jolla
Hibi Yasutaro h1315 Crosby
Hibl Frank (Rose) h1486 Lincoln av
Hibler Carol r1268 13th
Hibner Esther B r4367 36th
" Minnie (wid Geo) h4367 36th
Hickam Emanuel J emp Munger's Lndy rPalm City
Hicken H R barber Walter Welch h1133 27th
Hickert Jos M (Mary) USN h1303 18th
Hickey Chas (Flower) musician h1132 18th
" Chas T (Gertrude B) labty mgr J C Campbell Dentists h4734 Redland dr
" Chas W r1168 Union
" Danl B lab r600 Catalina blvd
" Earl (Bessie) lab r rear 3261 L
" Emilie J (wid P V) h1168 Union
" Fred R auto repr 4161 Adams av r4961 E Mountain View dr
" H Vernon USN h4287 Estrella av
" Ida C (wid Gus) h1797 Ft Stockton dr
" Kath H Mrs r320 Fir

LOANS IN ANY AMOUNT UP TO $500
LOCAL LOAN
LOANS SALARY, AUTO OR FURNITURE
726 BANK OF AMERICA BLDG. • 7TH FLOOR • Phone Franklin 7317

HICKEY
" Lillian F emp Paul's Inn Cafe r1150 18th
" Madeline Mrs drsmkr 441 C 3d fl r1922 Granada av
" Manoah (Rose) mach U-TPCo h4521 Highland av
" Marjorie E (wid R L) r4961 E Mountain View dr
" Sarah Mrs r1334 7th av
" Sylvester D (Lillian) aero mech h4019 35th
" Talula (wid Claude) asst mgr Casa de la Vista Apts h1753 Myrtle av
" Walter L (Shirley) USN h2452 Imperial av
" Wm F (Caroline) USN h4221 Menlo av
Hickish Hulda M (wid P J) h233 W Grape
Hickle Lester D (Myrtle H) USN h3935 Centre
HICKLEY LEO M (Flora) City Boiler Inspector, h4375 Saratoga Av
" Nada M r4375 Saratoga av
Hicklin Jackson L (Ramona L) asst cash FNT &S Bank h3235 Marlton dr
" Melanie B (wid Frank) h4060 Utah
Hickman Aimee L (wid J J) h4613½ Park blvd
" Alvin B hlpr Hayden Transfer & Stge h4371 10th av
" Ella Mrs h4077 Wabash av
" Fay Mrs mgr Maple Apts h2642 5th av
" Jean emp Pullman Lndy r4371 10th av
" Kenneth E (Helen) slsmn Arden Farms h 357 20th
" Monroe M lab NAS rNatl City
" Ray F (Goldie) clk SR&Co r824 Dover ct
" Robt M (Mabel A) swchmn h2612 Univ av
" Thos S (Pauline) h1428 Sutter
Hickok Jennie (wid W O) nurse 3801 Richmond
" Mary E (wid W F) r2910 Meade av
" Spencer R clk r3172 B
Hickory Frank G meat ctr AWMCo r4674 Ohio
" Wm I h4038 Georgia
Hickox T B USN h2011 Island av
" Zoela I h4727 Newport av
Hicks Adolph r1946 F
" Allen N (Maude) clo clnr 2762 Commercial
" Armine Mrs h1818 6th av
" B A h4082 43d
" Bernard r1946 F
" Bernice C Mrs musician r3926 Normal
" Chas W (Kath E) techn Cons Aircraft Corp h3230 Grim av
" Chas W (Ruth) USN r2652 Newton av
" Doretta (wid H E) r3638 Ray
" Duane F (Vera) lino opr North Park Press h4275 35th
" Earl L (Edna F) cond h1545 28th
" Edw C (Marion) safe deposit guard FNT&S Bank h5709 Adelaide av
" Elloy J USN r4336 48th
" Elloy L (Cassie B) h4336 48th
" Ellsworth J (Vera) USN h615 18th
" Eug W (Marion) USN h2416 Meade av
" Floyd h3139 Menlo av
" Geo E (Clara) meat ctr h3925 Richmond
" Glenn D (June) USN h1343 C
" Gurth D (Marguerite R) lino opr North Park Press h4061 Alabama
" Harry H (Lavina) linemn SDERy h4053 47th
" Harry W (Clara) rep Electrolux Corp h1331 Granada av
" Harvey D (Grace M) publr North Park Press h1271 Penn av
" Helen T Mrs h4976 Muir av
" Homer L (Nancy) USN h867 10th av
" Howard usher Bway Theatre
" J Herndon (Helen L) h3116 Maple
" Jas E jr (Mildred) electn NAS h3384 N Mountain View dr
" Jas H (Ellen) ofc mgr Bonded Business Bureau h4680 Louisiana
" John H (Hilda) h4466 Cape May av
" Jos C slsmn Allen's Dairy
" Larry D (Mary D) USN h2245 2d av
" Linda A (wid Wm) h3468 Juniper
" O Clayton (Grace) restrwkr h1909b El Cajon blvd
" Opal Mrs h3851 Menlo av
" Rachel J (wid E A) h1569 Union
" Thurel L (Helen) h2428 G
" Wilbur K deckhd SD&CFCo r4053 47th
" Wm (Laverne) h3827 3d av
" Wm D r465 16th
" Wm L (Frances) USN h4655 51st
" Willis Mrs h1946 F
Hickson Horace E (Lydia M) carp Army & Navy YMCA h4065 46th
" Jas (Maryetta) cook h937 Univ av
Hickstein Fred (Gladys M) carp h4109 Arbor Vitae
Hickstine Carl F (Augusta) h rear 6720 Saranac
Hidalgo Rita hskpr 2784 Chatsworth blvd
Hidde Walter A (Esther) USN h4846 Mansfield av
Hidden Nellie M (wid J B) h1928 Julian av
" Reta Mrs h4676 Idaho
Hidelberg Lawrence r527 9th av
Hidman Aug (Celeste) marine eng h112 Robinson av
Hidy Roy C (Blanche M) real est 4141 El Cajon blvd h1914 Fern
Hieatt Forrest L horticulturist h5200 73d
Hieber Fred G (Bertha) h3648 Menlo av
Hiegel Leon C (Florence E) massage 2901 Madison av
Hiekes Sadie Mrs r910 Albion
Hiekisch Paul J mach CMCo h2859 F
Hieronimus Henry C (Abigail T) h3245 Ivy
Hiesel Albt airplane mech r2045 Ocean View blvd
Hieshetter Albt E (Velma) shoes 1224 5th av h 4511 Rhode Island av
Hiesler John H (Susan) h4111 Marlborough av
" Marjorie sten r4111 Marlborough av
Higbee Clinton A USN r3417 Park blvd
Higbee David R (Margaret) Physician and Surgeon, 3245 4th Av, Tel Jackson 2141, Practice Limited to Diseases of Ear, Nose and Throat, h3705 Pringle, Tel Jackson 6797
" Edith K (wid B D) h3417 Park blvd
" Geo H (Hazel) lab h1945 Garnet
" Herbt L (Ruby M) h969 Thomas av
" Herman shoe repr 3906 5th av rGrossmont
" Homer (Ethel) mech Cons Aircraft Corp h 3838½ 49th
" Keller A tel opr Gas Co r3417 Park blvd
" Nellie (wid F G) drs mkr 4659 Bancroft
" Thos L lawyer 1017 7st av R507 r4169 3d av
" Wm C (Abbie M) printer h4169 3d av
Higbie Halbert (Viola) h3780 Logan av
" Ina O Mrs h3120 Beech
Higdon Alf K (Alta E) rug clnr 1251 Univ av h 4461 Tivoli
" Allen B (Cath E) cash City Park Dept h3710 Amaryllis dr
" Cath E clk USI&NS r3710 Amaryllis dr
" Helen B (wid J A) r3710 Amaryllis dr
" J D Mrs r2035 Bway
" John O instr mkr NAS r524 W Bway
" Mattie S (wid P G) r1278 Robinson av
" Pierce G mech h1218 Robinson av
" Witten W (Julia E) USN h2578 L
Higgie Jas B (Fae M) USN h2515 G
Higginbotham May C (wid W G) h747 Isthmus ct
" Victor W (Mary) mech h2881 Mission blvd
Higgins Adeline tchr r4012 Hamilton
" Agnes r4176 Ibis
" Arth O (Jennie E) lab h3835 45th
" Arth O jr r3835 45th
" C A r655 6th av
" Cath Mrs h3647 Euclid av
" Clarence A with RACo rLa Mesa
" Dell H (wid Albt) h1741 Myrtle av
" Emily E (wid D W) h2816 Dale
" Esther W Mrs ofc sec R V Venberg r1136 Sutter
" Ethel Mrs h4138 44th
" Flora Mrs h2715 Lincoln av
" Frank T (Violet) sta eng h3638 38th
" Gerry L (Mabel) mach NAS h3943 Kansas
" Geo R (Carol) emp A O Reed & Co h4331 Bancroft
" Geo S mech R V Morris r516 West B
" Geo S jr pntr Roy Minor's Paint & Body Shop r701 G
" Harley H (Florence E) mech Gas Co h4727½ Oregon
" Harry H (Kath) msnr CHD h4104 Eagle
" Jacob A (Grace C) h828 17th
" Jas H phys r2448 Adams av
" John A (Tillie) USN h2970 Logan av
" John P (Esther W) mech SDERy h1136 Sutter
" John S (Margt L) h3906 Alameda pl
" John S jr (Louise) h3906 Alameda pl
" Jos E (Louise) acct Indian Motocycle Sales Co h3659 Bancroft
" Julia (wid Wm) h4951 Mansfield av
" Kath lndy wkr Co Hosp
" Lorenzo O lab h171 15th
" Lucy V tchr Pub Sch r2535 San Marcos av
" Margt J (wid T S) h1444 3d av
" Marjory M supvr Co Hosp h3712 Georgia
" Minerva J (wid M H) h2535 San Marcos av
" Myrtle R sten r4576 44th
" Natalie M r3906 Alameda pl
" Saml mech r516 West B
HIGGINS SHELLEY J (Doris) (Lindley & Higgins) Lawyer, 825 Bank of America Bldg, 625 Broadway, Tel Franklin 5181, h1203 Maryland Pl, Tel Woodcrest 2691

KELSEY JENNEY COMMERCIAL COLLEGE
"SINCE 1887"
For 53 Years Providing Training for Thousands of Ambitious Men and Women
Employers BENEFIT By Consulting US
K. M. BARAGER President
EDNA W. SULLIVAN Principal
Franklin 7418
1060 C St.
San Diego, Calif.

JOHNSON-SAUM COMPANY
FUNERAL DIRECTORS
1408 Fourth Ave. Telephone Main 6168

KLICKA LUMBER COMPANY

LUMBER AND BUILDING MATERIAL

Thirtieth and University

TELEPHONE Jackson 5171

ROSS & ROSS

BOOK BINDERS

Account Books
Loose Leaf Binders
Loose Leaf Sheets

860 Third Av.

Phone, Main 3306

HIGGINS
" Spencer L (Margt M) USN h3519 Dove ct
" Sydnie M tchr Pub Sch 2535 San Marcos av
" Theo B (Cecile M) h4576 44th
" Wm r1767 Grand av
" Wm h5024 Newport av
" Wm r843 4th av
" Wm B (Minnie) h4085 Alabama
Higginson Edw H equip clnr SDH r rt 2 bx 212 B
Higgs DeWitt A (Higgs & Fletcher) rChula Vista
" Mary L clk Pub Sch rChula Vista
" Reece F (Anne) h3685 7th av
" S Tierman (Mary E) with Marston Co h4349 Oregon

HIGGS & FLETCHER (D A Higgs and F T Fletcher) Attorneys-at-Law, 620 Bank of America Bldg, 625 Broadway, Tel Main 4119

High Court Apartments Mrs H M Anderson mgr 1267 14th
" Harla H (Irene) slsmn City Chev Co h4424 Hamilton
" Ira D (Nelle D) formn Gas Co h4076 Randolph
" Lillie M organist r2220 F
" Nellie S Mrs dry gds 3019 Adams av
" Saml C (Nellie C) h2220 F
Highan Wm F clk Harry Gordon r744 4th av
Highbargin Helen L (wid C B) r2660 A
Highfill Amanda Mrs r2869 Kalmia pl
" Norval J (Ollie O) printer h2736 Azalea dr
Highland Apartments Mrs J S Jackson mgr 1133 27th
" Maxine h4729 Oregon
Highley John N clk r4555 47th
" Oscar (Laura P) clk Army & Navy YMCA h4555 47th
Highsmith Clifford W (Celeste) USN h3631 43d
" Margie Mrs r4376 Utah
" Noah H h4376 Utah
Hight Edw V (Jessie A) eng h2167 Irving av
" Geo instr Speer Flying Service h2822 San Diego av
" Jos M (Olive) lab Gas Co h4375 30th
Hightman Henry F (Louise) lab h2240 Irving av
Hightower Diaz H (Delila) mech Cons Aircraft Corp h3151 Colton av
" Jack (Florence) USN r2542 Landis
" Jack USN h760 17th
" Jas T h rear 3155 Colton av
" Kath I (wid W E) h1341 8th av
" Margt (wid W T) h4354 Mississippi
" Mary E (wid C V) h1836 W Washn
" Pearl Mrs h3044½ India
Highway Garage (E G Langner R J Meister) 1345 1st av
Higinbotham Marian (wid W F) (S D Plating Works) h2335 Univ av
" v Edith cook Albt Sheetz Candy Co r811 13th
Higley Robt F (Edith) investigator County Dist Attorney h811 13th
Higoy Regino F cook Mercy Hosp r3955 7th av
Higuchi Geo M (Kimiko) produce 445 6th av h4028 Boston av
Hijar Edw T (Maria G) auto pntr 602 Univ av h343 W Date
Hikel Chas (Blanche) liquors 2100 Logan av h4534 Felton
" John gro 1694 National av
" Salome Mrs h1694 National av
Hilaire Emma N (wid C F) h2624 K
Hilb Emma M h2526 Horton av
" Mary (wid G S) h1236 India
Hilbert Harold G (Lillian) (Ken[illegible] Co) h4731 Vista
" Richd M clk r4731 Vista
Hilbun Danl B (Alma) barber Grant Lakin h 4456 Montalvo
Hilchey Albt W (Frances H) asst supt Am Natl Ins Co h3074 Juniper
Hildebrand Arth H barber 1263 Univ av rLa Mesa
" Jacob h3931 Iowa
" Nora Mrs beauty shop 1263 Univ av rLa Mesa
" Paul J emp Cons Aircraft Corp r4495 North av
Hildebrandt Agnes B Mre slswn Eastman Kodak Stores h3370 31st
" Albt F (Bertha L) slsmn h4534 50th
" Eleanor ofc sec Federal Radio Comn h2432 E
" J C mech h1234 Robinson av
" Martin (Mabel C) h3355 Grim av
Hilderbrand Arth M (Lillian M) clo prsr h3219 38th
Hilditch Elmer (Betty) USN h2924 Pasadena
Hildreth Amos W (Flo) storekpr NAS h4174 4th av
" Frank A whsmn SDC-OPA rEl Cajon

HILDRETH
" Harry E lab r836 1st av
" Jas C printer 1352 5th av h1259 15th
" Jas C jr with J C Hildreth r1259 15th
" Margt r1259 15th
" Marie L tchr Pub Sch r1259 15th
" Wilber (Nell) printer h4103 Utah
Hildum Ina (wid C N) h1406 3d av
Hile Chas M (Irma) USN r3031 Ivy
Hileman Cath M (wid J E) sec J E Knott h 3554 28th
" Chas M (Vera T) USN h4190 Georgia
" Howard H (Dorothy L) h2373 Irving av
" Louis M (Nora J) h2369 Irving av
" Nina Mrs waiter r4025 Ocean Front walk
" Olive P h3944 Normal
" Phil E bkpr BofA r3554 28th
" Thos roofer T B Baker r2369 Irving av

HILEMAN TRANSFER & STORAGE, J A Ruiz Prop, Moving, Packing, Shipping and Storage, 1031 14th, Tel Franklin 1031

Hiles Roberta E (wid H H) h4528 Point Loma av
Hilgeman John C (Alvina C) h2580 B
" Wilma E sten r2580 B
Hilgman Roy A (Fern H) plmbr Fred A Heilbron & Sons r1320 Granada av
Hilker Lester E (Sigrid) USN h4323 Euclid av
Hill Abby W (wid F R) h4240 Palmetto way
" Albt N clk Los Angeles Brewing Co r1730 30th
" Alice r2642 5th av
" Alice W r1718 Robinson av
" Alonzo slsmn BSCo h1718 Robinson av
" Alta nurse Co Hosp
" Anna Mrs r1929 Granada av
" Arch R (Louise S) collr U-TPCo h2871 Brant

HILL ARLIE D (Velma) Special Representative Jefferson Standard Life Insurance Co, h 4636 Wilson Av, Tel Randolph 5122

" Arth A (Lulu R) slsmn h3127 Kalmia
" Arth G r5140 La Dorna
" Arth H with SFCo r1730 30th
" Arth R (Ida L) h1215 Ft Stockton dr
" Arth R (Doris H) tchr Pub Sch h3314 Collier av
" Arth W (Madeline) mach opr Bd Pub Wks h3140 La Dorna
" Augusta E Mrs h1730 30th
" Avis F cash Ferris & Ferris h420 Fir
" B W news vendor r834½ 3d av
" Building 533 F
" Carl W (Naomi G) slsmn h3782 5th av
" Carlos C clk Hotel Warren r108 F
" Carrie (wid Geo) h4934 Narragansett av
" Carroll R (Olive L) printer U-TPCo h811 Verona ct
" Cath (wid D G) h6366 Sullivan av
" Chas r524 W Bway
" Chas r711 8th av
" Chas A (Nannie) h rear 2504 Bancroft
" Chas A (Amy L) h3130 Udal
" Chas E barber 3826 30th h rear 3470 Monroe av
" Chas E (Dixie M) USN h4055 Park blvd
" Chas G (Juanita) emp Hage's h4091 Delta
" Chas G (Elvera) driver Ry Exp Agcy h532 68th
" Chas H (Clemie) tractor opr h1843 Columbia
" Chas M (Merle) slsmn QDPCo h3496 Juniper
" Chas T (Ursula) USN h3078 Colton av
" Chas W (Juanita) USN h2325 Landis
" Charlotte h5111 Brighton av
" Clarence K sls mgr Star Bev Co rSantee
" Clasford P (Bernice) USN h4278 40th
" Clasford T (Enid) USN h rear 4354 Kansas
" Claude H (Josie) h4461 50th
" Colin E shtmtlwkr SACo r3659 7th av
" Colin S (Maude) h3659 7th av
" Corrine r2580 C
" David C (May) gro 4189 35th
" Delbert T (Helen) inspr Gas Co h2320 31st
" Dorothy mgr McMain's Bakery r4575 Kensington dr
" Dorothy J r1059 Albion
" Dwight L (Helen) agt NY Life Ins Co h1919 Willow
" Earl C (Dorothy) electn h4236 Idaho
" Earl J (Florine) slsmn UBS h4627 Wilson av
" Edmund W (Virginia) liquors 916 5th av h 1545 2d av
" Edna N Mrs gro 2458 K
" Edw E (Alice) miningmn h2233 Columbia
" Edw J (Osta) barber 4510 Park blvd
" Edwin (Nadine) emp A O Reed & Co r4028 Boundary
" Edwin A (Rosemary) h4786 Auburn dr
" Edwin H (Nellie) barber h1451 State
" " Eileen T Mrs clk Whitney & Co r1140 21st
" Eleanor M Mrs r536 F

B. ALEXANDER BROOME
District Manager Jefferson Standard Life Insurance Co.
ENDOWMENTS - LIFE - ANNUITIES - SALARY SAVINGS
Also AUTO - FIRE - CASUALTY through PACIFIC INSURANCE CO.
342 SAN DIEGO TRUST & SAVINGS BLDG. TEL. FRANKLIN 2203

HILL
" Eliz (wid Alvin) h2344 Curley
" Eliz M Mrs h4114 47th
" Ellen A Mrs restr 942 Columbia
" Elmer C (Aletta M) firemn SDFD h2143 33d
" Elsie G nurse CWD r1730 30th
" Elva h1435 F
" Emerson W r4341 51st
" Emil (Paula) h2054½ Logan av
" Emma Mrs h1312 12th av
" Ernest r1308 E
" Ernestine slswn GRHFCo r3962 Illinois
" Esta L emp Jennie C Lindenmeir r2946 Dale
" Eulalie tchr Pub Sch r4240 Palmetto way
" Eva r4367 Cleveland av

HILL EVA F, Public Accountant, Hill and Company, 314 Fifth Avenue Bldg, 521 B, Tel Main 0488, r1079 Devonshire Dr, Tel Bayview 3606

" Feril mech Kolbeck Auto Wks
" Florence (wid Chas) h3664 Monroe av
" Florence E Mrs manicurist H J F Howard
" Frank D h1558 4th av
" Fred slsmn Richfield Oil Corp r3520 Guava
" Fred E with RACo r3056 K
" Geo A (Constance) USN h351 Las Flores ter
" Geo R mech SD Spring & Brake Wks r3056 K
" Geo V (Agnes S) bldg mgr FNT&S Bank h 1521 Fern
" Geo W jr (Eliz) mfrs agt 1007 5th av R1002 h5309 Marlborough dr
" Gerald G (Louise) opr SDERy h3770 Herbert
" Gilbert G clk Hage's r5055 Holly dr
" Glenn W (Irene) mach Cons Aircraft Corp r4419 Saratoga av
" Gouvnor F (Kath) h3185 Imperial av
" Grant (Mary A) h4115 Mississippi
" H J slsmn Rolando Village Co rGrossmont
" Harland G (Lois) lab City Park Dept h3811 Bancroft
" Harold garagemn US Grant Hotel r1671 5th av
" Harold jan Medico-Dental Bldg r645 72d
" Harold H (Cornelia A) autc repr 2948 El Cajon blvd h3764 Arnold av
" Harold J with Rolando Village Co rGrossmont
" Harry A (Mary) tchr h4341 51st
" Harry C (Letha W) barber 3559 30th

HILL HARRY HARRISON (Eva F) (Hill and Company) Public Accountant, 314 Fifth Avenue Bldg, 521 B, Tel Main 0488, h1079 Devonshire Dr, Tel Bayview 3606

" Harvey E (Auth) fruits 5739 El Cajon blvd h 5741 do
" Henry E (Irene) h1308 E
" Henry O (Edna) barber 2953 5th av h3841 Kettner blvd
" Herbt r2081 Una
" Herbt waiter Ernest Holman r3023 El Cajon blvd
" Howard D (Lois) slsmn h3370 33d
" Howard H (Lee G) h4234 Alabama
" Hughes r3130 Udal
" Ina E r4240 Palmetto way
" Jack r2558 J
" Jack W (Margt) hlpr Gas Co r2143 Market
" Jas USN r4815 Bayard
" Jas C (Lilian) h1420 Monroe av
" Jas A (Clarissa A) installer SCTCo h3904 Brant
" Jas D (Marie) USN h3662 45th
" Jas S clk r1521 Fern
" Jamie O (Cleo) tmstr h3228 Central av
" Jay B (Jennie) lab City Park Dept h3056 K
" John A (Clara) USN h3685 7th av
" John E (Evelyn A) USN h4279 Estrella av
" John L (Gertrude D) USMC r1264 Cypress av
" John P tchr Pub Sch r2344 Curlew
" Jos r5056 E Mountain View dr
" Kathleen (wid J E) h3220 Central av
" Laura h4367 Cleveland av
" Lawrence H with City Hydraulic Eng h 4830½ Cape May av
" Lawrence P (Lura W) sec-treas The Ernsting Co h4336 40th
" Leslie S (Emma S) h4669 Edgeware rd
" Letha W Mrs beauty shop 3561 30th r3559 do
" Lou E (wid G G) h1736 6th av
" Louise S Mrs tchr Pub Sch r2871 Brant
" Lula R lndywkr SDSL r3127 Kalmia
" Lulu (wid R M) cook h3744 38th
" Lura L Mrs h3845 Birch
" Lura W Mrs music tchr 4336 40th
" Mabel H r2855 Adams av
" Manuel r936 Diamond
" Margt r4472 Georgia

HILL
" Margt M maid Mercy Hosp r3730 Fairmount
" Martha B (wid F T) h3720 1st av
" Martin C h3357 N Mountain View dr
" Marvin H gro 979 Garnet r979 do
" Mary C r1718 Robinson av
" Mary J h4169 Ingalls
" Mary J (wid E W) h815 Santa Clara pl
" Mary T Mrs r2520 G
" Merkley A USN r3744 38th
" Mollie M Mrs confy 4298 Univ av
" Monroe (Eliz) restr 947 E h1120 F
" Myron O (Mary C) h4471 Green
" N Thos (Grace) r2216 Market
" Naomi S Mrs (El Patio Apparel Shop) r3757 4th av
" Nettie Mrs nurse Mattie Peake r742 26th
" Orgress M (Wilma) USN h3021 Madison av
" Patricia P r1420 Monroe av
" Pyrle S cigars 3029 Univ av rLa Mesa
" Ralph H (Velma L) formn Alf M Lewis h 4675 Alabama
" Ray (Clara) h2927 Polk av
" Ray E clk Safeway Stores r4780 Oregon

HILL RICHARDS & CO, Investment Securities, Stock and Bond Brokers, 635 Bank of America Bldg, 625 Broadway, Tel Franklin 4108

" Robt B emp Balboa Theatre rLa Mesa
" Robt H elev opr J D & A B Spreckels Co h3210 Ibis
" Robt L (Freda I) slsmn Walker's h3971 Georgia
" Robt M (Lelia N) mach h3894 Superior
" Roger B (Alethea) adj Aetna Casualty & Surety Co h3605 Albert
" Rollins D (Fern) USN h3630 Ocean View blvd
" Romayne B r4240 Palmetto way
" Rosellen r1308 E
" Roy A (Ruth E) h4544 North av
" Roy A mech A T Campbell r2410 E
" Saml M waiter Bradley's r2043 Harrison
" Stella R (wid J W) h4618 Campus av
" Susan A r3829 Alabama
" Sylvia D lndywkr SDSL r128 B
" Terry instr G E Irvin r701 7th av
" Thos D (Marie) bkpr h3805 Ingraham
" Thos J (Callie M) USN h2585 Imperial av
" Thos R (Dorothy M) USN r2629 B
" Victor (Georgia) slsmn h3501 Logan av
" Victor J (Emma) h3665 4th av
" Victoria Mrs r1125 E
" Vyne B (wid A S) h3674 7th av

HILL W C REAL ESTATE, Specializing in Property Management, Homes, Lots, General Insurance and Loans, 2853 Adams Av, Tel Randolph 8347

" Wallace (Bertha) musician h5027 Mountain View dr
" Walter pntr r815 Santa Clara pl
" Walter B (Edna) opr SDERy h4472 Georgia
" Walter I (Nancy) interviewer SDE h4635 Texas
" Warren B (Eliz) dairy 4382 Greenwood
" Warren S dairywkr h4383 Sherman
" Wayne (Elsie R) h4528 Newport av
" Willard S h1150 11th av
" Wm r1908 5th av
" Wm gro 4002 Univ av rEl Cajon
" Wm (Elsie B) mech Gas Co h2946 Dale
" Wm C (Eliz) h4815 Bayard
" Wm C real est 2855 Adams av
" Wm L (Gertrude L) eng Mercy Hosp h1528 Felton
" Wm N (Mary E) h7191 El Cajon blvd
" Wm S (Laura) h1820 Cypress av
" Woodie W (Edna N) slsmn h2458 K
" Yvonne D Mrs slswn MW&Co r1048 6th av

HILL AND COMPANY (Harry Harrison Hill) Accountants and Auditors, 314 Fifth Avenue Bldg, 521 B, Tel Main 0488 (For further information see left top lines and page 4 Buyers' Guide)

Hillary Chas R (Cora) custodian Pub Sch h831 Salem ct
" Donald W (Opal P) lab Gas Co h2554 Island
" Frank (Marilla) r3604 Texas
Hillcrest Apartments Mrs Edith B Dunann mgr 4085 5th av
" Barber Shop (Roy and R J Norris) 409 Univ
" Furniture Co (R J Greenwell T O Morgan) 3852 4th av
" Hand Laundry (Eliza Ayres Helen Wightman) 3614 5th av

HILLCREST HOBBY CRAFT "Model Airport" (W L Scott W W Wise) Everything For The Model Builder, Model Airplane Kits and Supplies, 3921 5th Av, Tel Jackson 9111

WHAT'S YOUR LINE ? If Your Card Were Here Everybody Would Know

SAN DIEGO'S MOST COMPLETE DEPARTMENT STORE
MONTGOMERY WARD
B STREET AT EIGHTH AVENUE ◆ PHONE FRANKLIN 7781

CADILLAC
"Standard of the World"
First, Front and A Streets

LA SALLE
DON LEE

OLDSMOBILE
"The Car that Has Everything"
Telephone Main 5186

MAYER & BOYCE

MOTORS
PUMPS
SCALES
ENGINES

MACHINERY SUPPLIES AND REPAIRS

ELEVATORS... INSTALLATIONS AND REPAIRS

644 7th Ave.
Tel. Main 1853

DIRECT MAIL ADVERTISING

CAMPAIGNS CREATED AND EXECUTED
MIMEOGRAPHING
ILLUSTRATED AND COLORED
VARIOGRAPHING
MULTIGRAPHING
MAILING LISTS

SARA E. SMITH ORGANIZATION
SUITE 242
SAN DIEGO TRUST & SAVINGS BLG.
PHONE FRANKLIN 6969

HILLCREST LUMBER CO (The Whitson Company) Frank R Meyer Jr Mgr, 3935 5th Av, Tel Jackson 5148
" Masonic Club 3919 4th av
" Masonic Temple 3919 4th av
HILLCREST ROOFING CO, F V Albright Mgr, Authorized "Pabco" Applicator, Roofing, Painting, Etc, 3670 El Cajon Blvd, Tel Randolph 3390
" Star-News J E Parsons editor 3918 4th av
" Theatre 3827 5th av
" Wood & Coal Co Dwite R Burkett mgr 3853 43d
Hille Albt C (Minnie P) h3705 El Cajon blvd
" Emma L music tchr 3705 El Cajon blvd
Hiller Francis E (Margie) driver R E Hazard & Sons h2886 Mission blvd
" Gertrude bkpr City Clerk r4543 40th
Hillerman Fred W (Dorothy) USN r3844 8th av
Hillery C Howard (Opal) mech r1108 E
Hilles Elmer E (Ella M) h4706 Panorama dr
" Lewis L (Cath E) exp 814 Market h2255 Ocean View blvd
" Louis C r2255 Ocean View blvd
Hilliger Chas B r1154 13th
" Robt E (Elsie) h1154 13th
Hilliard Ernest M (Violet) USN h4184 Illinois
" Ethel A Mrs h4456 Long Branch av
" J Edwin golf pro El Cajon Golf Fairway r3401 Park blvd
" Jas D (Barbara) USN h2762 Mission blvd
" Ross M with RACo r3929 Cal
" Saml r1122 E
Hillier Alf (Devona) photog h3509 Park blvd
" Jas (Barbara) carp h1955 4th av
" Jos slsmn r1048 6th av
" Jos W (Carrie R) h3956 Utah
" Jos W (Ruth) slsmn h4120 38th
Hillies Lewis C with RACo r2255 Ocean View blvd
Hilliker Frank H cnrywkr h239 S Escuella
" Fred M (Lasella) emp Arden Farms h3709 Cottonwood
" Irvin F (Nora) carp h3709 Cottonwood
Hillis David plantmn SOCo rNatl City
" Thos H (Edna) wtchmn h2017 1st av
Hillix Roy J (Ella L) steelwkr h3758 Nile
Hillkowitz Phillip G radio repr h136 Redwood
" Sol (Herminia) h136 Redwood
Hillman Dale C (Adeline) USN h2048 3d av
" Kurt G mech BMCo r4226 Utah
" Minnie Mrs r3765 5th av
" Wm (Evelyn G) eng SDFD h3924½ Georgia
" Wm S (Irma) traf asst SCTCo h4086 38th
Hills Anna M Mrs books 5050 Newport av
" Frank H hlpr NAS r5205 Benton pl
" Grace C (wid F M) h235 Maple
" Harland D (Nina) h4753 Utah
Hillyer Curtis (Hillyer & Boldman) h2125 5th av
" Emma J Mrs furn rms 942 12th av
" & Boldman (Curtis Hillyer I C Boldman) lawyer 525 C rm 306
Hilp Emma Mrs r4163 Van Dyke av
Hilsinger Von (Eleanor) displaymn r3794 35th
" Wm window trmr L J Bouton r3794 35th
HILTON E KIRK (Alma H) (Hilton Motor Co) h215 W Palm, Tel Franklin 5121
" Eliz tchr r130 W Lewis
" Estein M (Mary) USN h2660 E
" Fred gdnr r509 15th av
" Geo D r2112 5th av
" H Dale (Georgia D) USN h2670 Dove
" Herbt h532 W Grape
" Jack (Virginia) USN h4330½ Utah
" John H (Florence) aud SBE h846 Portsmouth ct
" Libbie M h2430½ E
HILTON MOTOR CO (E Kirk Hilton) Authorized Ford Dealers, 1200 Broadway, Tel Franklin 5121
" Ralph H (Thelma) USN r rear 4873 Niagara
" Robt (Blanche) h1232 11th av
Hilts Eliz C (wid Wm) h1277 Robinson av
" Percy J (Ouida) h2252 Ft Stockton dr
Hiltz Fred (Winnie) slsmn h4522 Newport av
Him Lew Kim (Hai Wo Hong) h348 J
Himaka Chosuke (Kazue) baker 437 5th av
" Suma clk Chosuke Himaka r437 5th av
" Tetsuo bakerywkr Chosuke Himaka r437 5th
Himes Jacob H (Minnie G) h930 27th
" Luella Mrs hskpr 4068 Lark
Himmelman Chas A (Ella P) h110 Juniper
Himmler Louis C (Ethel) lab Cudahy's h3656 Nile
Hinchcliff Jas F r1818 6th av
Hinchy Jos W (Elsie) h4476 35th
HINCKLEY, See also Hinkley
" Harry B (Edna) clk h4777 33d
" Herbt W (Phyllis) eng Cons Aircraft Corp h4647 Kensington dr
" Jos J (Justine E) h1028 W Lewis
" Lena (wid John) r1403 Lincoln av
" Perry r3224 Market
" Wm J tchr Pub Sch rNatl City
Hind Bart slsmn r1047 Essex
" Josephine Mrs h1047 Essex
" Lily Mrs h2117 Front
" Wm R h3672 Jackdaw
Hindes Donald L USN h2834 E
Hindle F L Mrs r2035 Bway
" John C slsmn C A Gray rSpring Valley
Hindman Curtis D reprmn Miller Serv h4073 38th
" Floyd B (Jennie) h4766 Lantana dr
" Raymond S slsmn C E Gleason jr r4361 Ohio
" Rudolph pntr r4073 38th
Hindrelet Frank h2503 2d av
Hinds Jas S slsmn HAS r2630 B
Hindsdell Mary r4020 Jackdaw
Hine Ashley (Margt) taxidermist h1224 Myrtle
" Mabel E cash System SD Exp r1224 Myrtle
" Percy W (Andrea) slsmn h2221 Abbott
" Wm F (Ethel) h812 Diamond
" Wm J (Courtenay) capt USN rCoronado
Hinek Paul M (Irene) lab Gas Co h1245 10th
Hineline Grace maid 2925 Locust
Hiner Carl B (Zula V) USN h3546 44th
" John r341 West E
Hines Alpha E clo clnr 3023 Juniper
" Alvis M (Anita) fruit dlr 2953 Beech h4183 30th
" Chas r3809 Herbert
" Chas H (Enola A) h1724 S 39th
" Chas M (Carrie) h4449 Marlborough av
" Delores r869 Hornblend
" Dora Mrs r740 6th av
" Emma r6308 Shaules av
" Eula M Mrs pres Hines Inc r1904 Titus
" Foy D (Dorthy) auto polshr h3685 46th
" Fred M (Emma E) lab h3647 47th
" Geo grinder Pac States Optical Co
" H H USN h3620 Park blvd
" Inc Mrs E M Hines pres J B Hines sec-treas auto loans 931 C
" Jas r2630 B
" Jas B (Eula M) sec-treas Hines Inc h1904 Titus
" John H (Metro Dry Clnrs)
" Jos A (Myrtle) USN h4502 Texas
" Louie M (Vernell) emp SCTCo h4565 47th
" Mabel Mrs h840 B
" Margt F Mrs tchr h3615 Menlo av
" Nicholas (Hazel) USN h2276 Julian av
" Robt atdt R F Husband r1904 Titus
" Swanner J (Laura M) USMC h1830 Guy
" Theo R (Lina) atdt H C Skipper h4418 33d pl
" Thos I (Laura A) h869 Hornblend
" Thos V (Caroline M) uphol 4314 Marlborough av
" Tony D (Dorothy) mech Robt D Maxwell Co r3865 46th
" W Fred (Camilla) USN h422 Douglas
HINES WM A (Margt C) Mgr National Research Bureau, h4470 Bancroft
Hing Gay Indy 539 5th av
" Jos clk Sanitary Grocery r631 Fergus
Hingeley Jos B (Irene) shovel opr h701 San Rafael pl
Hingley E Harold (Goldie) with RACo h3277 L
Hingsberger Andw J (Jane M) USN h3723 36th
Hingston Wm G (Eva) shtmtlwkr h3858 36th
Hink Herman D W (Emma P) (Bay Electric Co) h3636 Villa ter
Hinkel Hattie (wid Wm) r3967 Georgia
" Raymond (Mildred) dept supt CWD h4319 Lamont
Hinkelman Chas L mech O D Wetmore r2844 Eagle
Hinker Alf r944 Thomas av
Hinkle Chas r4009 Delta
" Francis M (Ethel H) h3665 Elliott
" Lloyd A jan r1431 1st av
" Mattie (wid A M) h1431 1st av
" Paul mech Cons Aircraft Corp r1670 Linwood
" Ray r4009 Delta
" Thornton USN h3477 Copley av
" Wm E (Bertha) h128 Hawthorne
HINKLEY, See also Hinckley
" Arth r4240 Los Pinos av
" Claude J (Margt T) piano tuner h3951 Arizona
" Ernest (Lucille) USN h717 17th
" Florence jan Co Hosp

HOME FEDERAL SAVINGS AND LOAN ASSOCIATION OF SAN DIEGO

945 SEVENTH AVE.
FRANKLIN 6417

Insured Savings
Current Rate 3½%
Convenient Availability

HINKLEY
" Gretchen D (wid F L) sec C M Hosmer h5424 Siesta dr
" Lena (wid C H) h2011 National av
" Lena (wid R S) h4240 Los Pinos av
" Leslie H lab r2011 National av
" Roy clk r4240 Los Pinos av
Hinman Ernest O (Effie) v-pres S J Wines Coffee Co h3803 Ray
" Julia L (wid G M) h1357 8th av
Hinnant Robin R (Esther W) USN h236 Kalmia
Hinojas Manuela Mrs h55 16th
" Jose F (Jennie) archt h1350 Evergreen
" Mary beauty opr r321 17th
" Melecio (Dolores) lab h321 17th
" Raymond P (Mary L) lab h1725½ Kearney
Hinrichs Aug J (Carrie) brklyr h4480 Montalvo
" Francisca (wid G H) h3819 Belmont av
Hinsley Alf N driver Hileman Transfer & Storage r933 13th
" Jessie Mrs r1071 26th
" Roy r1071 26th
Hinson Chas mech NAS rPalm City
" Thos A r1551 5th av
Hinten Jack r655 6th av
Hinton Andw D (Thomasina) USN h4412 32d
" Chas E (Victoria M) USN h2032 Julian av
" Earl J (El Prado Shoe Repr Shop) r1237 Cypress ct
" Forrest L (Jessie) teller FNT&SBank h2935 Madison av
" Frank jr clk r1237 Cypress ct
" Geo W gro 2618 National av rNatl City
" Jas (Eliz) USN h2887 Franklin av
" Jua (wid G H) r4337 Felton
" Thos H (Marjorie) h809 26th
" Wm h3838½ Superior
Hinzo Max (Angelina) lab h rear 1718 Newton
" Rose r911 Sampson
Hiorth Asser H (Elsie C) checker Mountain Meadow h2930 Copley av
Hipp Nicholas C (Mae R) slsmn h2479 Market
Hippard Nellie Mrs mgr Adair Apts h2927 4th av
Hippe Leonard N (Hazel V) USN h3557 41st
" Nels O restrwkr P J Hubbard r3557 41st
Hipsher Frank D (Eleanor) USN h3030 Colton av
Hipsley Chas D (Frances R) USN h3943½ Hamilton
Hirakawa H (M) h347 S 35th
Hirasaki Chijomatsu barber 1235 Market r516 10th av
" Yaeko h1327 G
Hire Chas W (Altha) USN h3786 Rosecrans
Hiribach Carl E (Marion E) ptrnmkr Cons Aircraft Corp h4526 North av
Hirni LeRoy (Wayve) USN h4531 Texas
Hironaka Ichi Mrs barber 414 Island av h424 do
" Tsuneko r424 Island av
Hirons Harriett A (wid C C) h3568 43d
Hirr Otto A sta atdt r4687 51st
Hirsch Harold S clk NAS r1800 Upas
" Leo (Rose H) mgr American Utilities Co h2421 Bway
" Louise Mrs h1215 9th av
Hirschy Wm (Esther O) (Balboa Venetian Blind Co) h3655 Pringle
Hirsh Elmer J (Ida) r3204 44th
" Grayce M slswn Walker's r4582 Monroe av
" John (Emma) h3204 44th
" Lester K (Grayce M) slsmn h4582 Monroe av
Hirt Carrie L (wid C J) h2749 2d av
" Chas W (Myrtle F) h304 Milbrae
" Clifford W emp Louis Moorsteen r305 Milbrae
" Fredk M millmn Louis Moorsteen r304 Milbrae
Hirth Herman h1661 Columbia
" Wm F (Mabel) lab NSD h4335 43d
Hirtzler Virgil r3311½ 30th
" Virginia (wid A L) h3311½ 30th
Hirzel Anna L Mrs h3807 Edna pl
" Leonard (Alice) carp h4081 Stephens
" Louise (wid Jos) h3139 Imperial av
" Ruby A clk Pioneer Prescription Pharm h3807 Edna pl
Hirzol Apartments Everett Moreland mgr 1207 G
Hirzy Chas M (Christine R) metalsmith NAS h4654 Lotus
" Edwin J plmbr Deacon Plumbing Co h950 14th
Hise Theo R (Lenor M) USN h2223 29th
" Wm R (Pauline) mech Hilton Motor Co r506 Jewell dr
Hiseler Jas S clk R E Mahony h901 10th av
" Leo F br credit mgr Bohemian Distributing Co rYMCA
Hiser Jonas B (Lorraine) servmn GSS h4671 51st
" Wm A (Bertha) caretkr City Play Grounds h4140 37th
Hislop Geo W (Helen) USN h4785 Campo dr
" Thos (Isabella) clo clnr 4666 Univ av
Histed Herbt A (Ella W) restr 829 Bway h2463 A
Hitch Allen jr (Judith) mgr J R Watkins Co h3606 Ray
" Beth ofc sec DMV rCoronado
" Levin W shtmtlwkr SACo rCoronado
Hitchcock Chas A (Myrta) h2331 E
" Cleo D (wid J C) rep Equitable Life Assur Co h326 Juniper
" Howard E (Nellie) slsmn Robt D Maxwell Co h4476 McClintock
" Hugh H mach SDMCCo rNatl City
" Josephine P dep Co Auditor rSunnyside
" Wm B adj Harry Le Barron Co
Hitchins Mary E r3769 Central av
Hite Alva O (Alice M) h4558 Long Branch av
" H B USN h1730 6th av
" Jesse L (Thelma) confy 4987 Voltaire h4880 Niagara av
" Louis (Angela) USN h547 25th
" Monte (Alpharetta) h4225 33d
" Thos H (Emma) carp h3986 Alpha
" Wesley M musician r1225 Brookes av
" Wm V (Eliz) USN h4327 Copeland av
Hitesman Wilmer C (Wilhelmina) USN h3678 Wabash av
Hitie Jesse (Juanita) USN r636 3d av
Hitson Guy L (Carolyn) welder CMCo h4577½ Cleveland av
Hitt E Frances asst sec Muehleisen Co r4430 Campus av
" Ira V slsmn h1804 Meade av
" Julia (wid C B) h4430 Campus av
Hittner Harry r1031 21st
Hitz Edith K (wid J L) h3211 Menlo av
Hively Bert jan Co Hosp
" Jack (Dora V) USN h5218 Everview rd
" John C (Wilda) USN 4174 Highland av
Hi-Way Laundry & Cleaners (R H Pessarra M V Lallement) 4852 El Cajon blvd
Hixon David (Carrie) cementwkr h4628½ Park blvd
" Earl D (Bertha A) purser UWTCo h2902 Juniper
Hixson Earl B (Ora L) pntr 4391 33d
" Earl H (Nellie) auto pntr h4335½ Cleveland
" Earl H jr r4335½ Cleveland av
" John P (May) auto repr 3750 30th r3154 B
" Lovina (wid J W) h3770 Cherokee av
" Marion H (Rose M) (Mission Auto Paint Shop) h2036 S 42d
" Oliver T shoe repr 1758 State
" R W USN r1705 2d av
" Thos T (Virginia) h1340 1st av
Hizar J C lawyer 1007 5th av R1113 rCoronado
" Miriam W searcher UTI&TCo r4071 Kansas
Hjelmeland Alice r3912 Adams av
" Nellie (wid Aron) r3912 Adams av
Hjort Jesse H(Eliz E) waiter h2111 Harrison av
Hlebig Harley L stereo U-TPCo rChula Vista
Hilywa Michl (Pauline V) USN h519 21st
Hnatek John (Shirley) USN h4548 Park blvd
Hoach Paul J (Mary A) h3159 Meade av
Hoadley Dora (wid W W) r1756 Front
" Ralph V (Elsie) slsmn MCB h3628 Adams av
Hoady Paul F mech Cons Aircraft Corp r2142 5th
Hoag Alice C Mrs r3551 Adams av
" Alvah N (Edith) USN h142 Ivy
" Cyrus C (Myrna) plstr contr h4724 Natalie dr
" Gay L clk W P Burridge Real Est r4202 Trias
" Grace (wid H W) slsmn W P Burridge Real Est h4202 Trias
" Irwin W (Margt) cash Ry Exp Agcy h1307 7th av
" Lulu M smstrs HLBCo r1930 Main
" Lyle L whsmn Fred C Silverthorn & Sons r131 15th
" Robt W (Marie) USN h2905 Emerson
" Walter carp h927 Reed av
Hoaglan Lettie lndywkr Co Hosp
Hoagland Eva (wid J D) r3429 28th
" Phoebe W (wid W K) h4769 Hawley blvd
Hoagy Fred carp r3894 Trias
Hoar Hugh G estimator NAS h620 W Maple
Hoard Donald B (Ethel) h3659 Mississippi
" Harold J (Virginia) (Royal Cleaners & Dyers) h4210 Middlesex dr
" Henry G police CHP rLa Mesa
" Jas R instrwkr NAS rCoronado
" Marjorie L tchr Pub Sch r4210 Middlesex dr
" Robt L tchr r4210 Middlesex dr
Hoban John h236 Kalmia
Hobart Constance A (wid Benj) h3990 Albatross
" Margt H r1042 26th
" Wm D (Kate R) h1042 26th
" Wm O (Ethel) USN h3972 Florida

SCHIEFER & SONS
Est. 1900
Designers and Manufacturers
★
SHOW CASES AND FIXTURES
★
REFRIGERATORS
★
100 HOOVER
National City
PHONE MAIN 4003

STEWART C. KENDALL
GENERAL INSURANCE
S. Howard Minor, Jr.
Solicitor
James L. Harris
Solicitor
346
SPRECKELS THEATRE BLDG.
121 Broadway
Telephone
Franklin 4171

THE BACH COMPANY

INSURANCE • REAL ESTATE • BONDS • LOANS

5% Money for Building or Refinancing
PHONE MAIN 2165

610 ELECTRIC BLDG., 861 SIXTH AV.



PIONEER TYPESETTING COMPANY

LINOTYPE MONOTYPE COMPOSITION

859 Second Av.

Hobb Jack O (Mary) mech Cons Aircraft Corp h4816a Niagara av
Hobbs Eliz P maid 3630 Bancroft
" Gordon W r4610 55th
" Harold F typist NAS rCoronado
" Harry A toolkpr Bd Pub Wks h4610 35th
" Harry A jr driver r4610 55th
" Jared L (Linnie M) tool sharpener h3724 47th
" John C h1421 4th av
" John C (Mary K) ins 525 C rm 610 h3421 Zola
" Marvin r3867 Highland av
" Mary K Mrs tchr Pub Sch r3421 Zola
" Maxwell P (Myrtle I) USN r2425 B
" Nobel mech h rear 1312 Front
" Ralph H (Hazel) USMC h1439 Brookes av
" Roy R lab PO r936 11th av
" Wm C (Kathleen) lab h3867 Highland av
Hobby Chas (Ida) USN r4104 Utah
" Plooma C Mrs clk Bd of Educ
Hobdy Birdie E Mrs dep collr US Internal Revenue h404 Hawthorn
Hobel Frank (Mary) poultrymn 4851 68th
" Jas L (Ruth) clk h4663 Felton
Hoberg Jack h950 9th av
Hobilt Lyman T (Addie) h4231 33d
Hoblic Raymond L r546 18th
Hoblit Bertha M (wid M N) h3384 Cottonwood
" John L rug clnr Rinehart's r3384 Cottonwood
" Lyman lab r3384 Cottonwood
Hobson Amos J (Margt V) USN h644 26th
" Chas (Helen) lab h1234 31st
" Ellen M biller Munger's Lndy r1234 31st
HOBSON HAL H (Della) Dist Manager Automobile Club of Southern California, h4891 Biona Dr, Tel Randolph 2211
" Jennie M (wid H R) h3710 Indiana
" Lillian Mrs h3550½ Madison av
" Robt F (Ethel M) USN h4034 Myrtle av
" Wm I (Sarah) mech Cons Aircraft Corp h 3039 Monroe av
" Wm N (Victoria) h4535 Landis
Hoch Jos A (Peggy) h4594 Felton
" Lettie Mrs h1635 1st av
Hochart Geo H metermn Gas Co h3148 Glenfield
" Henry J (Kath) lab City Water Dept h4378 33d pl
Hocher Augusta (wid J O) h1850 Naples
Hochwender Geo K (Eleanor M) slsmn MCB h 4354 Manzanita dr
" Jean r3428 Nile
Hock Arvene A (Doris) mech Ora D Ginther r6295 Rose
" Jos P jan Bd Pub Wks h3171 Logan av
Hockenbury Paul E (Jean) clk Industries Supp Co r1609 Robinson
Hocker Rex jr slsmn Realty Sales Co
" Rex M (Helen) (Realty Sales Co) h3704 Arizona
Hockett Alwyn C USN r3167 Madison av
" Gertrude smstrs r3167 Madison av
" Henry V photog W E Hockett r2828 Univ av
" Mabel (wid S S) h3167 Madison av
" Willis E (Sybil B) photog 2828 Univ av
Hockey Earl L (Mary) USN h3904 Lamont
Hockin Eileen Mrs slswn El Patio Apparel Shoppe rOcean Beach
" Richd W (Margt) mech Cons Aircraft Corp h4414 37th
" Richd W slsmn E S Smith r4414 37th
Hocking Harry H (Eileen I) cigars 3833 5th av h4538 Point Loma av
" Jessie D (wid W J) h rear 4853 Pescadero av
" John K r741 12th av
" Merritt L cash WPF&Co r rear 4855 Pescadero av
" Myrtle M Mrs r2469 C
Hockley Isabelle sten h1347 8th av
" Wm h950 14th
Hockman Benj F (Ella) h2309 5th av
Hocks Fred (Mildred) h3038 1st av
Hod Carriers and Laborers Union No 89 227 E
Hodapp Harbey H (Olive V) sten NAS h4328 48th
Hodding Beatrice L slswn Whitney & Co r4192 33d
" Esther P (wid F F) r4192 33d
" Walford M (Beatrice) buyer Parmelee-Dohrmann Co h4192 33d
Hoddle L A USN h1076½ Cleveland av
Hodel Cora r1833 2d av
" Minnie r1833 2d av
Hodge Alex lab h420 16th
" Alice M (wid H A) h1814 Malden
" Betty bkpr Burt's Shoe Store r4563 Arizona
" C Thos (Beulah) USN h4002 National av
" Claude G (Gwendolyn V) jan h2908 Webster

HODGE
" Edgar O h2607 1st av
" Edw D lab Bd Pub Wks r2867 Commercial
" Eug B (Betty) whsmn FAS&SS h4563 Arizona
" Frank h3485 Valle av
" J Colin (Irma) ins agt 3535 Pershing av
" Jas E (Jennie M) h3385 Granada av
" Jesse P (Theodosia) h4473 Arizona
" John E (May) h4125 Udal
" John S (Dorothy) clk h4314 43d
" Marvin N (Annie C B) riveter Cons Aircraft Corp h3537 37th
" Mary J r3529 Van Dyke av
" Norma J Mrs clk USN r4474 Swift av
" Rachel typist USN r4474 Swift av
" Ralph R (Eliz) USN h2044 Columbia
" Robt L (Freida) USN h4002 National av
" Robt W (Norma J) slsmn Investors Syndicate h4474 Swift av
" Sheldon (Helen O) h4365 Altamirano way
" Walter F driver SDW Corp rLemon Grove
" Walter L (Cora P) dairywkr r3385 Granada
" Wm J stockmn SACo r4833 Del Monte av
Hodgeman Alex E (Margt L) (Fraser Hall) h 3545 Bear dr
" Claude A (Claribel) asst traffic mgr City Harbor Dept h864 Loring
" Henry F r1445 Granada av
" Margt L Mrs (Fraser Hall) r3545 Bear dr
Hodgen Cecelia Mrs h2637 Logan av
Hodges Carl F (Wilma) deckhd S&CBCo r1406 3d av
" Ellen (wid Chart) r3862 39th
" Everet A (Lorena E) inspr Gas Co h4475 Wightman
" Eug fishermn r1468 India
" Fannie A Mrs maid 3619 43d
" Frank L (Thelma) USN h4378 Utah
" Fred eng h950 9th av
" Geo (May) slsmn Tufford Motor Co h3359 El Cajon blvd
" Geo C atdt Standard Stas
" Gordon r950 9th av
" J Allen (Audrey R) tchr Pub Sch h5076 Hawley blvd
" John clk h3225 Adams av
" Johnnie Mrs r1941 Front
" La Raine V (Anna) USN h3038 Logan av
" Mabel R Mrs beauty shop 3755 Mission blvd r812 Ostend ct
" Mae clk C&E Liquor Store r108 F
" Minerva (wid E A) h3676 Bayside walk
" Orr W (Lillian) with RACo h3381d Ocean Front walk
" Richd H (Anna) h2636 Marcey
" Robt E mech Cons Aircraft Corp r3676 Bayside walk
" W Jack (Ella) USN h1333 Union
Hodgeson Gordon C (Valerie) baker Mrs G E Schneider h1471 Univ av
Hodgetts Mabel (wid Harry) h4632 Van Dyke av
" Wesley A (Josephine) vulc Dorman's r4632 Van Dyke av
Hodgins Edw H (Margt) dist frt and pass agt UPRR h4627 55th
" Edw H jr (Maynette) clk Safeway h3945 Hamilton
" Minnie L r4627 55th
Hodgkinson Geo F (Louise) mech Cons Aircraft Corp h1644 Linwood
Hodgkiss Eliz r2652 Rosecrans
" G Kingman h2652 Rosecrans
" Wm E (Louise) slsmn Safeway h4949 Vista pl
Hodgson Flora A (wid J A) h4622 Felton
" Florance A (Florence) pntr NPWD h3339 33d
" Fredk J (Helen) gro 131 Hawthorn h2142 2d
" John A (Marion) printer Dougherty the Printer h2927 4th av
" John E (Eliz) h3509 Louisiana
" Mamie usher Fox Egyptian Theatre r3339 33d
" Muriel clk r3509 Louisiana
" Roy C (Iolanthe) clk Gas Co h4046 43d
" W A slsmn O B Davey Co r1432 1st av
" Wm L (Mary M) inspr Burroughs Add Mach Co h4760 Hamilton
Hodkinson Albt (Agnes) h346 Olivewood ter
Hodson Carl cnrywkr h236 36th
" Wm (Annie) r757 16th
Hoedemaker Emma L (wid J A) h3221 3d av
Hoefer Andw J (Marjorie) phys 233 A rm 1110 h3763 4th av
" Dorothy W clk ESDCo r4351 Maryland
" Edw C (Dorothy L) clk SACo h4351 Maryland
" Grace P Mrs tchr Pub Sch r2915 Union
" John H (Stella) USN h4867 34th
" Oscar A (Grace P) h2915 Union
Hoege Emma Mrs notions 4079 Univ av r3678 44th

FENTON MATERIAL CO.

ROCK, SAND, CEMENT, STEEL AND BUILDING MATERIAL • PHONE FR. 6224

HOEGE
" Gordon W (Maybelle) whsmn Blake Moffitt & Towne r3225 Adams av
Hoeger Chas (Emma) h2439 B
Hoehn Merrill W (Gwendolyn) sten SFRy r4085 Normal
" Rudolph P (Helen) pntr NAS h3730½ Park blvd
Hoehne Christian W (Florence S) slsmn Shell Oil Co h3140 McKinley
Hoehner Julius h1236 Columbia
Hoelscher Louise (wid A G) r4122 Park blvd
" Robt G opr SDERy r1140 B
" Robt L (Ada) radio techn Shapley's Conscientious Radio Serv h3351 Herman av
Hoenshel Eva M Mrs r4832 Brighton av
Hoer Lee plmbr Edw Rohde
Hoerger Jas W r4503 Georgia
" Myron E (Evangeline M) clk SRA h4503 Georgia
" Myron E jr r4503 Georgia
" Robt C clk r4503 Georgia
Hoermann Raymond F with RACo
Hoerner Herbt L (Virginia) USN h4252 Trias
Hoerr Anna Mrs r1749 Ft Stockton dr
" Lee D (Jessie M) appr Edw Rohde h2015 Harrison av
Hoesley H E h1245 Lincoln av
Hoesly Jessie M Mrs dmnstr Mrs Blanche Bowers r3673 3d av
" Walter L (Jessie M) h3673 3d av
Hoetger Wm J (Mary) h4769 34th
Hoey Chew lndy 1049 Front
Hofacker Carl (Velma) lab NAS h3562 Thompkins
Hofbauer Clyde C (Arabel) drftsmn h833 Capistrano pl
Hofeld Edna A with Marston Co r3086 A
Hofer Walter F hlpr NAS r2834 6th av
Hoff Byron B (Flossie B) clk WPF&Co h4193 Georgia
" Chas (Margie) USN h1319c 18th
" Chas S (Almina) USN h1019 S Evans
" Charlotte C Mrs clk Pub Sch r1301 28th
" G Franklin (Eva) lawyer 235 Bway R404 h 3519 Front
" Geo F jr (Charlotte) modeler SACo h1301 28th
" J John r3519 Front
" John (Margt) whsmn r3717 5th av
" Kath E health dir YWCA r431 Olive
" Margt Mrs gro 3717 5th av
" Marjorie Mrs beauty opr Mrs R E Porter r1319 18th
" Richd D (Pearl E) h247 S 39th
" Vernon C (Mildred) formn MCB h4179 33d
Hoffacker Thos W (Rose) USN h417 Juniper
Hoffenberg Max L (Elsie H) USN h4060 Terrace ct
Hoffer Arth L (Amy C) h5884 37th
" Helen (wid C H) r3884 37th
Hoffert Henry J (Emilie) h5056 Keeney
" Victor F (Mildred) tchr Pub Sch h4728 63d
Hoffine Mary E Mrs h4240 Poplar
Hoffland Jas A (Margt) emp SDSL h1344 33d
Hoffland J Leslie (Ethel F) lawyer 530 Bway R1146 h3368 2d av
" Matilda (wid A A) h433 Juniper

HOFFMAN, See also Hoffmann and Hofmann
" Adeline R cash Walker's
" Albt plmbr r1611 Brookes av
" Albt H slsmn r105 G
" Alf J (Bertha) clk h3567 Villa ter
" Alice G (wid L O) h1510 29th
" Alice L (wid Dallas) r2669 Island av
" Anna M sec Wright Monroe Harden & Thomas h1522 Granada av
" Arth R (Genevieve) whsmn Safeway h1938 F
" Bernard B (Violet G) USN h3667 Van Dyke
" Carl A mach Hoffman's Mach Shop r1522 Granada av
" Chas F (Sue) plmbr 4121 Park blvd h2131 El Cajon blvd
" Clarence slsmn r2704 Teresita dr
" Danl r3692 Curlew
" Emma r rear 4117 Eagle
" Eug H (Fannie F) clk Cons Aircraft Corp h4359 Montalvo
" Everett A (Evelyn) mech Campbell Chev Co h3236 Felton
" Florence Mrs beauty opr r3859 Ocean View blvd
" Frank r106 West B
" Frank M (Lucille) USN h4017 Swift av
" Fredk L (Ella G) h3337 Elliott
" G Eug (Irene M) mach Hoffman's Mach Shop h3644 Reynard way
" Geo (Sarah) USN h4335 Louisiana

HOFFMAN
" Geo B (Myrtle) h3853 Marlborough av
" Geo H (Harriett) h4134 Bancroft
" Geo H (Hoffman's Machine Shop) h3644 Reynard way
" Geo T (Gladys M) h2904 Monroe av
" Gladys M sec Ratliff Academy of Dancing rSpring Valley
" Grover C r836 1st av
" Grover C (Irma V) br mgr Owl Drug Co h3796 Curlew
" Harry E (Clover) USN r3150 Main
" Irene waiter h1119 Market
" Iris F (Eagle) h2568½ Imperial av
" Ivan C (Grace) USN h4528 Iowa
" Jas labtry techn Dr S M Cowen r728 Market
" John r942 12th av
" Jos (Chips Place) r309 E
" Kurt C bill poster Foster & Kleiser Co r 1411 9th
" Laurence N (Delpha) USN h2611 Logan av
" Leo R (Florence) lndymn h2704 Teresita dr
" Louis (Alys E) USN h3346 Vancouver av
" Louis A (Margt) h1944 Moore
" Louise (wid J W) r3430 Yonge
" Martha C with Marston Co r2976 Kalmia
" Melvin C (Betty J) aviator r1632 Union
" Morris (Mary) lab NAS h2552 Rosecrans
" Norman lab r444 G
" Norman C metalsmith NAS rEl Cajon
" Orville K (Grace) h4397 Swift av
" Philip J (Lorraine) tr ofct ST&SBank h2509 San Marcos av

HOFFMAN RALPH L (Floy M) Physician and Surgeon, Practice Limited to Diseases of Women and Obstetrics, 708 Medico-Dental Bldg, 233 A Street, Tel Franklin 1452, h 3661 Pringle, Tel Jackson 1319, If No Answer Call Tel Main 2011

HOFFMAN REUBEN O (Cora A) Physician and Surgeon, 709 First National Bldg, 1007 5th Av, Tel Main 3461, Office Hours 1 to 4, h4288 Cleveland Av, Tel Jackson 6173

" Robt A (Electa J) (Criterion Clnrs & Dyers) and clo clnr 1701 Univ av h4330 Utah
" Robt G (Romaina) USN h4015 Cherokee av
" Sybil M h1611 Brookes av
" Walter T h3310 Highland av
" Wesley W (Belmera) USN h3646 41st
" Wm driver Pullman Lndy rNatl City
" Wm F (Bertha H) custodian Pub Sch h4235 Park blvd
" Wm V (Florence) USN h3459 Main

HOFFMAN'S MACHINE SHOP, "Since 1914" (Geo H Hoffman) Cylinder Grinding, General Machine Work, Auto Repairing, Welding, Arc and Acetylene, 615 West A, Tel Franklin 3716

HOFFMANN, See also Hoffman and Hofmann
" Geo (Christina M) printer 530 Bway R228 h 2631 A
" Geo jr (Alice) comp Geo Hoffmann h4184 33d
" Herman r944 India
" Lena (wid C P) h2819 A
" Lora A r2437 Bway
" Margt G (wid C F) r741 11th av
" Wm P (Margt A) formn W L Edic h24 24th
Hoffnagle Rose E with Marston Co r3968 Normal
Hoffner Apartments Mrs G M Grover mgr 1414 Front
" Benj J (Gertrude R) clk NAS h4749 Redland dr
" Frank J (Doris) h2618 Landis
" Lena (wid J B) h1334 Front
Hofland Earl mech Cons Aircraft Corp r3020 B

HOFMANN, See also Hoffman and Hoffmann
" Madeleine W Mrs tchr Pub Sch r4301 Hawk
" Mary bkpr A L Hart Used Cars r2321 33d
" Peter (Carrie A) printer h3083 Ivy
" Richd (Fannie) toolmkr h1918 El Cajon blvd
" Thos (Mary L) clk Haas Baruch & Co h 2321 33d
" Wm H (Madeline) slsmn h4301 Hawk
Hofstetter Arnold C (Bernice) USMC h3731 Cal
Hofstra Harry H (Alice) opr SDERy h1226 Cypress av
" Jennie beauty opr r1226 Cypress av
Hogaboom Cora E tchr Bway School of Beauty Culture r1528 Grove
Hogan Albt L h3942 30th
" Armund h4426 La Salle
" Carrie M (wid J T) r5127 Benton pl
" Chas slsmn r813 5th av
" Chas E (May) acct Cons Aircraft Corp h 1245 Santa Barbara
" Edgar W (Ruth J) chainmn Gas Co h4998 W Mountain View dr

Buick

ROBERT D. MAXWELL CO.

STATE AND BROADWAY

TEL. MAIN 5011

Buick

UNIVERSITY MOTORS
TELEPHONE JACKSON 3141 • 1276 UNIVERSITY AVE.
Ford
Lincoln Zephyr V-12

GUITAR INSTRUCTION
HAWAIIAN
SPANISH

FOREST SKAGGS
UKELELE
THEARLE MUSIC STUDIOS
640 Broadway
See page 57 Yellow Section
Tel. MAIN 4122
RES. F 1155

H·L·
BENBOUGH
CO.
COMPLETE HOME FURNISHINGS
B St. at Fourth Av.
M.5131

HOGAN
" Edw r631 6th av
" Emma W (wid G W) r3320 4th av
" Eva (wid Wm) r1720 Robinson av
" Harold G (Marie) asst supt Am Natl Ins Co h4834 Kansas
" Jas emp Cons Aircraft Corp r4867 Voltaire
" Jas L h3320 4th av
" John F h6763 Saranac
" Jos E (Alma) USN h3028 Howard av
" Michl J (Cath M) USMC h3331 32d
" Phyllis r230 Ivy
" Richd D (La Lu) tchr Pub Sch h4457 Marlborough av
" Roy J (Anna B) slsmn h1905b El Cajon blvd
" Thos F (Grace) mach h4867 Voltaire
Hogarth David H r4572 50th
" Jas E clk r4572 50th
" John F (Mildred) mech h4570 50th
" Theo R (Betty) shtmtlwkr SACo h4591 39th
" Thos D (Mattie I) lab h4562 50th
Hoge Emma E r1749 W Arbor dr
" Jennie L h1749 W Arbor dr
" Mollie A r1749 W Arbor dr
" Roland lab r825½ 5th av
Hogendorn Frank doormn Fox Cal Theatre r 1569 10th av
Hogg Fred W (Carrie B) coml artist h4330 Campus av
" Gertrude M (wid Adam) h4576 West Point Loma blvd
" Mary Mrs r3083 Island av
" Mary (wid R C) hskpr 4430 Arista
" Merlin A (Ruby) garagemn QDPCo h4529 51st
" Raymond h804 Loring
" Richd barber 810 4th av r593 9th
" Roy F (Ruby) baker Claude Passig h839 16th
Hoggard Geo D (Leila F) real est 4628 Park blvd
" Jas J (Mabel) USN h2011 Madison av
" Leila F with Marston Co r4628 Park blvd
" Paul plmbr r2011 Madison av
Hogge Leonard W (Edna) USN h2721 Madison
Hogl Eliz (wid J C) r2843 Monroe
Hogle Inez B (wid H J) h4590 47th

HOGLE J A & CO, Philip Timerman Mgr, Stock Brokers, Members New York Stock Exchange, 1030 6th Av, Tel Main 3181 (For further information see page 46 Buyers' Guide)

Hoglund Elmer (Eva) driver Gas Co h538 S 37th
" Louise E page SD Pub Library r533 S 37th
Hogsett Esther h2830 5th av
Hogue Evelyn L nurse Naval Hosp
" Gene (Martha) USN r2220 Market
" Harley H (Alpha) spotter Am Cleaners h 3105 Kettner blvd
" Harold slsmn h3251 Bway
" Mary Mrs h1630 3d av
" Mary A (wid Patterson) r3243 Logan av
" Raymond L (Elsie) serv mgr H H Turtoy h2817 Howard av
" Roland J (Palmyra) mach Cons Aircraft Corp h364 24th
Hohenschild Anna (wid Fredk) h2942 Eagle
Hohmann Richd (Etta) mech Cons Aircraft Corp h4860 Circle dr
Hohmeyer Mary r306 Kalmia
Hohn Henry C (Margt M) baker SCBCo h3027 Juniper
Hohner Morris N (Charlotte) h352 San Antonio
Hoile Reginald F mgr Shasta Water Co
Hoine Alva P (Artie) emp SDMCCo h4435 Arizona
" Doris E tchr r4435 Arizona
" Orinda E (wid Saml) h4435 Arizona
Hojgard Jas J (Mabel) lab NSD r2011 Madison
Hokanson Sophia (wid Christ) r1246 13th
" Wilfred L (Ethel) plmbr h4573 Georgia
Hoke Franklin O (Nina) transitmn Gas Co h 1404 Fern
" Nina Z Mrs clk Agricultural Conservation Assn r1404 Fern
Hokenson Harry W welder SACo rNatl City
Holaday Clara E (wid H M) slswn Holcomb's Dept Store h1065 Univ av
" Harold R auto indy 1271 Front r1065 Univ av
" Sarah I (wid G W) mgr York Apts h2272 4th
Holahan John h4805 Reno dr
Holaman Jay USN r2040 K
Holbeck C Wallace (Grace) chainmn City Harbor Dept h4425 Bancroft
" John (Hilma) jan Commonwealth Bldg h4338 Illinois
Holberg E John carp r3951 Georgia
" Earl W checker Piggly Wiggly r3951 Georgia
" Elmer J (Judith) carp h3951 Georgia
Holbert Anna W Mrs h3521 Landis

HOLBERT
" Dollie G ofc sec Aveldson-Jackson Co r4213 Cleveland av

HOLBERT GLEN C (Dollie G) (Acme Pipe Co) h4213 Cleveland Av, Tel Jackson 0414

" John L (Alice) USN h1671 10th av
" John T h4040 Central av
" Sara E r4040 Central av
Holborn Chas r711 8th av
" Chas A (Louise M) lino oprr h4343 Swift av
" Margt Mrs h4615 Hamilton
Holbrook Alice Mrs h4653 Felton
" Arth mech Empire Garage
" Caleb A h3447 Arthur av
" Dorothy M r1765 W Arbor dr
" Earl L (Lillian) auto repr 1237 18th
" F Donald r3051 B
" H Arth (Edna) mech h3051 B
" Howard E (Flora H) steamship agt 1100 Harbor h1855 W Washn
" Louis D (Loretta) musician h2929 Ingelow
" Reg L (Alma) cook Harry Williams h1349 8th
" Rollan S (Jessie V) mgr Natl Shirt Shops h1765 W Arbor dr
Holcman Rose h4720 Van Dyke av

HOLCOMB, See also Holcombe

" Alf E (Pearl) hlpr Pac Soap Co r3442 Island
" Apartments (Mrs Louise Holcomb) 1065 Univ
" Chester L (Eunice V) h6928 Amherst
" Ella (wid Carl) r5254 Groveland av
" Eug V metalsmith NAS rLemon Grove
" Geo r836 1st av
" Harold S cash Crescent Cafe r341 West E
" Iola L clk S H Kress & Co r2235 30th
" Jesse W (Laura) h4078 Highland av
" Louise (wid S F) (Holcomb Apts) h1065 Univ
" Mark C (Dorothy) USN h2453 Island av
" Ray E h3442 Island av
" Richd r546 Ash
" S Frost mgr Holcomb's Dept Store r1065 Univ av
" T J (Mina B) with RACo h4114 Georgia
" Vera M Mrs h3901 St James pl
" Victor M (Hazelle) carp h2235 30th
" Virgil W (Dorothy) emp Mountain Meadow h4581 Shirley Ann pl
" Walter r rear 3352 J
" Warren W (Dorothy M) slsmn Wilson F Clark Co h3708 47th
" Wm (Muriel) USMC h3471 Kettner blvd
" Wm H h1743 3d av
Holcomb's Department Store S F Holcomb mgr 1071 Univ av

HOLCOMBE, See also Holcomb

" Addie G Mrs h2698½ National av
" Albt M whsmn Safeway r4219 33d
" Edgar D (Margt) emp Cons Aircraft Corp h 4110 Wabash av
" Obed F msngr Armored Transport Inc
Holden Annabelle Mrs maid 132 S 29th
" Beatrice Mrs h rear 3661 Florida
" Bernard J (Mary V) USN h2617 K
" Billie B Mrs priv sec Teachers College r2872 Juniper
" Gertrude Mrs sec Am Red Cross (US Fleet Office) r4078 Chamoune av
" Harold J (Eula L) decorator HLBCo h1111 W Arbor dr
" Harold P (Willisa B) emp YCCo h2872 Juniper
" Lester W (Rita A) slsmn HLBCo h420 Ash
" Oliver H (Mildred) br mgr Safeway h665 61st
" Rollin T (Stella) h4772 Valencia dr
" Terrus T Rev (Anna B) pastor Church of God h132 S 29th
" Warren T (Frances E) with RACo h3031 Suncrest dr
Holdenbrandt John C emp Health Food Center rLakeside
Holdener Frank eng Cons Aircraft Corp r4531 Georgia
Holder Ernest V h2885 Gunn
" Hall G (Constance) phys 233 A rm 1107 rLa Jolla
" Jas R lab r1026 15th
" Warren B r4117 36th
Wm C (Vera E) USN h1301 28th
Holderer John S (Julia) plmbr h3439 45th
Holderfield Frank L (Dorothy) USN h3318l Adams av
Holding Fred (Verna T) lab NAS h4229 Copeland av
" Gail r4229 Copeland av
Holdridge Geo (Marenda) driver Am Cleaners r3820 National av
" May C real est 2143 Bacon

REVEL MILLER & CO.
Phone Franklin 4557
Investment Securities
C. L. COTANT
633 Bank of America Bldg.

Hole in the Wall Cafe (Harold Keller G E Voller) 224 West C
Holeman Kess B CS pract 625 Bway R832 h 3548 Indiana
Holes Jas W r1312 12th av
Holeton Walter r108 F
Holger Gunnar W massage 520 E rm 407 rSpring Valley
Holgum Olwin E beauty opr r121 W Ivy
Holiday Clarence lab r806 27th
Holiman Lee (Madge) USN h3960 Bancroft
Holladay Caroline (wid Benj) h4578 Hawley blvd
" Edith Mrs r540 Laurel
" Max (Gladys) USN h2220 Market
Holland Allen C (Dorothy L) optom 4204 Univ av h4330 42d
" Ashley D (Blessing M) USN h4555 44th
" Berthene nurse r4220 Landis
" Clyde (Hazel) slsmn h722 Sunset ct
" Curtis (Addie) wtchmn h3133 Ocean View
" David L atdt B of A h1820 4th av
" Donald r3203 Clay av
" Dorothy waiter r3744 Robinson pl
" Eliz h3344 4th av
" Erwin (Lorraine) USN h417 25th
" Fannie F Mrs lndywkr Munger's Lndy r 3827 Bancroft
" Florence M Mrs nurse J C Campbell Dentist r3744 Robinson pl
" Francis bartndr W M Morrison r636 C
" Francis M (Beryl) dentist 625 Bway R1210 h2848 Kalmia pl
" Frank clk Army & Navy YMCA r3031 Ivy
" Frank W (Eva C) bkpr C S Dail h4208 Arden way
" Gertrude M Mrs mgr Casa-Arleda Apts h236 Kalmia
" Harold W (Eliz A) h734 21st
" Henry C watchmkr E F Arritt
" Henry J (Hazel M) formn SDPD h3673 Kite
" Henry M (Gertrude Y) emp NSD h3030 Locust
" Herma K (wid W A) r4649 Biona dr
" Herman mech r4044 Georgia
" Hotel J W Regan mgr 420 B
" Jas E with RACo r1877 Moore
" Jas F (Vina L) USN h2975 Bway
" Jas W r3520 Adams av
" Jean M clk r rear 2456 Market
" John (Etta E) h5276 Cass
" John N (Ida) h1674 Torrence
" John T (Blanche) br mgr Piggly Wiggly h 3644 30th
" K M dir Technocracy Inc
" Kay r636 C
" Kelley M (Marjorie D) shoe repr 4224 Adams av h4649 Biona dr
" Leo R (Sadie) USN h3770 Clinton
" Lillian C h4555 El Cerrito dr
" Luella Mrs r3520 Adams av
" Mabel H Mrs clk r3918 La Cresta dr
" Margt Mrs h950 9th av
" Mary (wid John) h33 16th
" Manry E tchr Pub Sch r4555 El Cerrito dr
" Michl (Ilaine) USN h4375 Maryland
" Nina Mrs waiter h1320 State
" Oliver L (Chloe) h2503 Lincoln av
" Quill lab Bd Pub Wks r2178 Ocean View blvd
" Robt L (Enid) mach NAS h1547 Granada av
" Robt W (Maud E) clk h2456 Market
" Stanley O (Leona) USN h134 W Hawthorn
" Stella (wid C R) hotelwkr h2356 State
" Van D (Grace) printer 3520 Adams av
" Velma V cash Casino Theatre h3827 Bancroft
" Wm (Anna) tailor h4044 Georgia
" Wm H (Dorothy) USN h3982 1st av
" Wm M (Florence M) emp Cons Aircraft Corp h3744 Robinson pl
" Wynne r104 B
Hollander Arlo F welder r4031 46th

HOLLANDER FREDERICK G, Physician and Surgeon, 1007 Medico-Dental Bldg, 233 A, Tel Franklin 3826, rEmbassy Hotel, Tel Jackson 3175, If No Answer Main 2011

" Helen Mrs h1647 Penn av
" Jos I (Martha) real est 1801 Ellsworth rd
Hollandsworth Helen C Mrs r423 Beech
Hollaway Bonnie R r4524 Highland av
" Gilbert R (Fern) clk Pub Sch h4267 Copeland
" Gilbert R jr r4267 Copeland av
" Isa E (wid B C) r4785 Auburn dr
" John A r3321 Granada av
" Murray S (Julia A) h3321 Granada av
Holle Albt J h4369 33d

HOLLE C GLASS CO (Chris Holle) A Complete Glass Service, Window and Plate Glass, Mirrors, Steel Sash and Venetian Blinds, Structural Glass and Glass Bricks, Established in 1910, 427 9th Av, Tel Main 1247
" Christian (Florence I) (C Holle Glass Co) h1731 29th
Holleman Geo M (Margt) auto mech r3750 5th
Hollen Ronald G (Anna) USN h4741 Muir av
" Sch Francis W stockmn S H Kress & Co r830 23d
" Mary Mrs h830 23d
" Vernon E r830 23d
Hollenbeck Dora T Mrs h4351 Oregon
" Edwin C (Fern) USN h3046 Colton av
" Eliz A sten Robt F Driver Co rYWCA
" Glenn R with RACo r1148 14th
" Jos W hlpr NAS r701 7th av
" Lonnie W auto repr 5202 El Cajon blvd r 4369 38th
" Otie Y (wid W F) h3960 Illinois
" Virgil F h4351 Oregon
" Wm B r3960 Illinois
Holler John F (Emly) USN r2644 Logan av
" John W (Esther M) lawyer 625 Bway R1230 h4117 Middlesex dr
" Jos (Mary G) tailor J L Sturz h3754 1st av
Holleran Isabel E hskpr 435 W Spruce
" John T (May) clk WMSCo h3721 29th
Hollett Wm G (Ann C) USN h3718 Madison av
Holley Cecil F (Millicent) police SDPD r3953 9th
" Doris marker Am Cleaners r2487 Market
" Errick W (Mary M) USN h4318 35th
" Florence dep Co Assessor r2425 B
" Fredk C (Lulu) h4167 Orange av
" R scaler Cudahy's r615 8th
" Raymond E (Opal) mgr Cornet 5-10-25c Store h1044 Robinson av
" Robt E (Doris) emp QDPCo h2487 Market
" T lab Cudahy's
" Travis r615 8th av
Holliday Belle Mrs r2651 Island av
" Chas D r2875 Kalmia pl

HOLLIDAY CHAS J (Lillian D) Sec-Mgr Central Federal Savings and Loan Assn of San Diego, h2875 Kalmia Pl, Tel Randolph 8298

" Elnora (wid Clarence) r1025 15th
" Louis L (Aberfeldy Kennels) h6453 Pacific hway
" Thos G USN h2651 Island av
" Wm C (Margt) hlpr NAS h2719 Madison av
" Wm C jr emp Cons Aircraft Corp r2719 Madison av
Holliger Frank R (Lillian) pntr CMCo h3545 Van Dyke av
" Lillian Mrs bkpr C R Pettit r3545 Van Dyke
" Orb F (Kath) dairywkr Hage's h4352 Manzanita dr
Holling Edw lab r733 14th
Hollinger Edw P (Jeanne) diesel mech h3425 Cooper
Hollingshead Cath (wid C F) h1914 Bancroft
" Geo D (Daiz) cook h754 York ct
" Harry R (Patricia) serv atdt Genl Tire Co r1914 Bancroft
Hollingsworth A F r2658 6th av
" Alex J (Helen) blksmith 620 W Cedar h1549 India
" Anne E emp Morgan's Cafeteria r4021 Illinois
" Helen Mrs auto court 1549 India
" Jake (Callie) lab h3214 Clay av

HOLLINGSWORTH JAMES L (Helen H) Manufacturers Agent and Factory Representative Electrical Appliances, 335 West G, Tel Franklin 7221, h3647 Jackdaw, Tel Jackson 7276

" Kate r3614 28th
" Landon M h441 41st
" Laurence E (Veta) tchr Pub Sch h4514 Utah
" Perry E (Margt F) storekpr NSD h4687 Jewell
" Robt Y (Grace) aud Liggett & Liggett h4344 34th
Hollinshead Marvin J (Julia B) lab h3812 40th
Hollis Edmund L (Gladys A) driver Blake Moffitt & Towne h3353 Granada av
" Gladys A Mrs book repr Co Library r3353 Granada av
" Harold F (Elsie) lab h4415 Wilson av
" John E (Jessie D) slsmn h2424 E
" Jos E (Dora) h1702 Vesta
" Jos E jr driver r1702 Vesta
" Wm E brewer ABCo rLa Mesa
Hollister Floyd W (Nellie J) h1228 W Lewis
Holliwell Oliver (Antonette) USN h2214 Kearney
Hollmann Michl lab r1971 Kearney av
" Victor H clk r741 Beardsley
Hollmotz Marvin A chauf Gray Lines r222 Ash


MAIN 2997
J. Wm. Brown
Rollin N. Brown
Optometrists
EST. 1887
EYES EXAMINED BY APPOINTMENT
705-6-7
Bank of America Bldg.
PRESCRIPTIONS FILLED
LENSES DUPLICATED

RICHARD A. MILLS CO.
Graduate Insurance Advisors
INSURANCE
ALL FORMS
• Accident & Health
• Automobile
• Misc. Casualty
• Life
• Annuities
SUITE 548-50
SAN DIEGO TRUST & SAVINGS BLDG.
TEL. FRANKLIN 6484

KAY JEWELERS
TEL. M 7125
1026 FIFTH AV.
SAN DIEGO
AMERICA'S LARGEST CREDIT JEWELERS
Visit Our Camera and Radio Departments
IT'S O. K. TO OWE KAY

MERCHANTS CREDIT ASSOCIATION
RETAILERS CREDIT ASSOCIATION
15TH FLOOR SAN DIEGO TRUST & SAVINGS BUILDING
Affiliated with the National Retail Credit Association, National Consumer Credit Reporting Corp. and the Associated Credit Bureaus of California, Inc.
--CREDIT-- REPORTING
PROMPT ACCURATE SERVICE
COLLECTIONS $ FOR D-E-B-T-S
Telephone Franklin 6241

Hollohan Marie r4176 Ibis
Hollomon Haywood P (Esther) carrier PO h 3067 F
Holloran Ray J (Marie) collr Peoples Finance & Thrift Co h3220 Emerson
Holloway Albt h3037 Commercial
" Anna L Mrs r1125 E
HOLLOWAY ASHER E (Violet J) V-Pres in Charge of Sales San Diego Consolidated Gas & Electric Co, r1327 8th, Coronado
" Betty T clk FNT&SBank rCoronado
" Fred B (Violet S) eng aide NPWD h4320 Altadena av
" Garrett L (Lottie L) lawyer 964 5th av R509 r2214 Monroe
" Geo r410 A
" Geo C (Lois R) h3119 1st av
" Homer T slsmn SDOS&ECo r1632d Upas
" Iva Mrs lndywkr h4091 Illinois
" Jas W prod mgr W L Phillips r1632d Upas
" Jos G riveter Cons Aircraft Corp r4816a Niagara av
" Murray S jr (Betty) with Gas Co h4466 30th
" O T Mrs h1632d Upas
" Raymond B (Ella) clk SDT&SBank h4567 Louisiana
" Robt r615 8th av
" Robt (Lucille) hlpr SD&AERy h3076 Webster av
" Saml L r4145 Marlborough av
" Vernon B (Molly) prsmn Nathan Strickman h218 Hensley
Hollowell Kath Mrs h4025 Cherokee av
Holly Apartments Mrs Marion Cannegieter mgr 2048 3d av
" Arth W (Ruth) mach SACo h4127 Idaho
" Ellen r3435 1st av
" Homer bartndr F L Weitzel h2551 Univ av
" Jessie (wid H H) h4515 Louisiana
" Raymond E jr bkpr r1044 Robinson av
Hollycross Jas E (Celeste) h4475 Niagara av
Hollywood Court 4468 Oregon
" Laundry & Dry Cleaners (Theron McDaniel W J Hamer) 1145-49 16th
" Theatre Robt Johnson mgr 316 F
Holm Bessie (wid Wm) h3438 Quince)
" Clarence T (Nina) barber h3993 30th
" Emil C (Vesta M) h3174 Newton av
" Genevieve clk Cons Aircraft Corp r3438 Quince
" Orlando E (Myrle) carp h1920 Felspar
" Oscar M (Robertta) storekpr USN h4767½ Utah
Holman Cora M (wid Wm H) h3851 35th
" E Alice music tchr 1039 7th av
" Ernest W (Beverly) restr 3023 El Cajon blvd h4118 Florida
" Fred S (Gabriclie) tchr Pub Sch h4411 Bancroft
" Geo E h1910 Robinson av
" Henry (Carryl) meatctr h4604 Niagara av
" Hubbard A (Mary) h1745 30th
HOLMAN JOHN C JR (Margaret) Physician and Surgeon, Practice Limited to Diseases of the Skin, 501 Medico-Dental Bldg, 233 A, Tel Main 9838, h4824 Marlborough Dr, Tel Talbot 2762
" Leon E (Carmen) USN h3185½ National av
" Robt h1229 10th av
" Rosena L tchr Pub Sch h1755 Myrtle av
" Ruth M Mrs furn rms 110 Laurel
" Truman T horse radish 127 West F
" Walter r922 Thomas av
" Wm r1024 Essex
" Wm H (Agnes E) plmbr h3212 Bancroft
Holmberg Alf (Alta) pkr NSD h rear 3112 Newton av
" Edgar (Maja) mach h3112 Newton av
" Emil lab r825½ 5th av
" John F whsmn SFRy h3162 Newton av
" Madeline (wid Wm) h4045 Menlo av
" Vernie A (Eliz M) br mgr Van's Market h 3738 Marlborough av
Holmboe Evan H (Gyda) h3146 Homer
" Harris S r3146 Homer
Holmer Margt A nurse Quintard Hosp r1622 29th
" Minnie (wid H J) h1622 29th
Holmerud Edw C photog 3740 Mission blvd r318 27th
" Erick N (Tilda) h4240 Morrell
" Erick N (Mary) firemn h1060 Opal
" Harold W (Florence) police SDPD h4609 Larkspur
" Mabel C case aid CWD r4240 Morrell
Holmes Arth r1151 10th av
" Arth A res eng US Engineer h1519 W Walnut
" Augustus W (Eliz) tailor MW&Co h422 Dodson

HOLMES
" Byron W (Grace) r4438 Oregon
" Chas (Betty) USN h645 25th
" Chas R r1852 Chico
" Cloyce L mfrs agt 934 8th av h rear 3430 Granada av
" Clyde F (Lena J) slsmn h2250 3d av
" Court (H H Holmes) 2953 Kalmia
" Cyrillis W (Hazel G) mech Mission Garage h422 Milbrae
" Earl K (Hallie M) lather h3838 Madison av
" Eliz (wid F H) r1617 Missouri
" Elmer r836 1st av
" Ercell r2517 G
" Ernest B (Evelyn H) slsmn SFCo h4237 Highland av
" Fredk S (Mary) h4830 Cape May av
" Geo J (Hazel) carp h4438 Oregon
" Geo M (Lodicy) h7326 La Mesita pl
" Geo M lather r1815 Spalding pl
" Glenn A aerowkr Cons Aircraft Corp r6104 El Cajon blvd
" Gore r4323 48th
" Gus slsmn h3819 Gamma
" Hallie M opr SCTCo r3838 Madison av
" Hanford E (Blanche) h3935 Kansas
" Harriett clk Eldridge Drug Co r4269 Front
" Herbt H (Martha M) (Holmes Court) h2953 Kalmia
HOLMES HERBERT H (Bertha L) General Sec YMCA, h1448 31st
" Howard A (Margt) blksmith h629 Sampson
" Howard W r2250 3d av
" Isabel Mrs tchr h4737 35th
" J W h2035 Bway
" Jesse M (Blanche M) h4125 Couts
" John carp L M Imig r4685 Dwight
" Jos lab r221 25th
" Lauranna r1302 Grove
" Lawrence lab h632 1st av
" Leonard elec eng Cons Aircraft Corp r2112 5th av
" Lewis R (Muriel) hlpr NAS h4421 Hamilton
" Marion clk Co Hosp h3452 Meade av
" Mary C sten r4323 48th
" Pauline clk Majestic Malted Milk Shop
" Reeve A (Eliz) h4084 49th
" Robt (Ann) slsmn h4520 51st
" Robt E (Mayme) furn rms 6104 El Cajon blvd
" Robt F mach Cons Aircraft Corp r6104 El Cajon blvd
" Russell O (Cecil E) USN h2517 G
" Sarah J (wid J E) r3414 31st
" Shirley Mrs sten G P Wilson r1519 W Walnut
" T Geo (Margt L) USN h2622 C
" W Edw (Louise) clk Whitney & Co r1755 3d
" Waldo C (Ethel M) pastor San Diego Missionary Home h2017 Logan av
" Wesley W (Margt) aerowkr h2009 2d av
" Willard E (Mary) clk H J Hassel h3583 Bancroft
" Wm (Bertha L) gro 2985 Imperial av
" Wm C (Eugenia G) h4323 48th
" Wm E (Harriet) h1755 3d av
" Wm G (Essie V) lather h3246 Highland av
" Wm H barber 327 West E r2310 5th av
" Wm N (Mildred A) USN h2131 L
" Wm R (Gertrude) dept mgr SR&Co h3659 33d
Holmgren Edw M h4404 Hamilton
" Edw V (Eleanor) USN h5079 Narragansett
" Eric tile setter Fritz Barthel
" Melvin C (Audrey) USN h1217½ 26th
Holmquist H O repr Kulr-Kote Process of SD rLemon Grove
" J Albt (Nina B) h4183 Highland av
" Jennie S Mrs sec Vasa Club Inc r2535 L
" Nils A (Jennie) opr SDERy h2535 L
" Wm shoe repr 3756 Mission blvd
Holmstrom Alice A cash SD Libr Co r4504 Narragansett av
" Anna W (wid Chas) h4271 Aloha pl
" Chas H (Alice A) archtct 521 B rm 514 r 4504 Narragansett av
" Emily W tchr Pub Sch r4271 Aloha pl
" W Willard (Genevieve A) v-pres-treas SD Office Supp & Equip Co h3015 Locust
Holnstein Mildred Mrs h4481 Hortensia
Holotik John R (Margt B) USN h4218 50th
Holroyd Alf L (Jean E) wharfinger City Harbor Dept h4433 Felton
" Grace S Mrs credit wm Fink's r3605 4th av
Holsapple Clifford W (Mary) h4153 Highland av
" Danl E atdt M G Holsapple r332 S 37th
" Floyd W (Minnie) r4153 Highland av
" Marcellus G (Maude) gas sta 3601 Imperial av h332 S 37th

DAN ROSSI
OWNERS AND OPERATORS OF FAMOUS SILVER-GRAY GRANITE QUARRIES
3845 Imperial Ave.
SOUTHERN CALIFORNIA GRANITE CO.
MONUMENTS
"MARK EVERY GRAVE"
AL ROSSI
FROM QUARRIES TO YOU
"THE BEST FOR LESS"
TEL. MAIN 9464

HOLSAPPLE
" Marcellus W fctywkr Konx Food Co rLemon Grove
" Miller B (Dorothy R) carp h4559 Copeland av
Holsclaw Alice copy writer Barnes-Chase Co r YWCA
" Willard (Lilly) r4283 41st
Holsinger Geo mech Cons Aircraft Corp r1801 Sheridan av
Holstead Herbt G (Marilynne) USN h2522 Union
" Travis B (Dorothy) mech Cons Aircraft Corp h2969 5th av
Holstein Constance r3566 Yosemite
Holstetler Walter (Esther) emp Cons Aircraft Corp r1843 F
Holstine Lucille M Mrs bkpr Nelson-Moore Co r4347 46th
Holston Cordia C (wid C E) h1168 23d
" Court Apartments (E L Holston) 2638 Columbia
" Eug L (Josephine) (Holston Court Apts) h2638 Columbia
" Eug L jr eng Cons Aircraft Corp r2638 Columbia
Holstrom John A (Lois) bldg contr 4359 44th
" Juanita A usher Fox North Park Theatre r 4359 44th
Holt Alice h3105 5th av
" Alice A (wid Lloyd) h1544 4th av
" Anna G (wid A L) h3250 N Mountain View
" Arth G (Lorna) h4923 Brighton av
" Blanche (wid F R) h2130 3d av
" Campbell r410 A
" Campbell L (Ruby) rancher h1669 Scott
" Carl with WPF&Co rChula Vista
" Clifford P (Esther) cash Natl Biscuit Co h 3320 N Mountain View dr
" David (Rachel) butcher Cudahy's h1425 Garnet
" David F real est 742 E r800 C
" Earl F (Helen) with Marston Co h4877 Niagara av
" Edw r2131 Cable
" Edw J h517 19th
" Edw M fctywkr Mead Johnson & Co r4877 Niagara av
" Ella (wid Henry) r4716 Univ av
" Eskil E techn Airfan Radio Corp r3227 Belle Isle dr
" Eug L prsmn Frye & Smith rLa Mesa
" Florence B bndrywkr Frye & Smith rLa Mesa
" Floyd F lab r517 19th
" Freda Mrs r412 W Cedar
" Geo A (Logan) lab h3038 Greely av
" Geo E (Eulah) writer h4509 Muir av
" Glenn Z (Mae S) butcher h3825 41st
" Greta waiter r3227 Belle Isle dr
" Harry E (Jane J) aviator h2234 C
" Helen W (wid C L) h4130 35th
" Henry D (Carol) tchr Pub Sch h4656 Van Dyke av
" Herbt H (Clair) USN h rear 2270 Julian av
" Ida (wid Emil) h3227 Belle Isle dr
" Ida M r248 W Fir
" Jack N h4425 Bayard
" Jane J priv sec UTI&TCo r2234 C
" Joe P musician Paul's Inn Cafe r1450 40th
" John H mech C A Gray h905 S 31st
" John T (Hervey & Holt) r3267 Trumbull
" Jos J (Mary) h1985 National av
" Kenneth D (Dawn) USN h4857 Bancroft
" Laura B clk Young's Mkt Co r2435 Island av
" Laurence O (Ruth H) dep Co Auditor h4264 Poplar
" Lawrence W USN r3825 41st
" Leslie D bkpr WPF&Co rCoronado
" Lloyd J (Elsie O) shovel opr h3730 Newton
" Lou B h1875 Irving av
" Mary L (wid M H) r905 S 31st
" Maude C (wid J P) h519 25th
" Oscar L (Marguerite P) restr 2495 Imperial av h2664 Jonquil dr
" Oscar T (Minna C) glazier WPF&Co h4346 Manzanita dr
" Percy H cook r2305 Everett av
" Robt roofer r4045 Albatross
" Robt L (Tommye S) USN h348 W Robinson
" Roscoe F (Laura B) h2435 Island av
" Roy T tchr Pub Sch h1793c Titus
" Russell E (Virginia) h2003 Cable
" Ruth bkpr Davidson Furn Co
" Virginia L (wid R L) nurse h3768½ El Cajon blvd
" Wm r804 3d av
" Wm H with RACo r905 S 31st
" Z G butcher Cudahy's
Holtan Chas O (Anne) h3776 46th
Holtgren Elmer R (Rosine) dept mgr Don Lee h4380 Hart dr
Holthusen Evelyn clk R R Fleischmann r1010 8th
Holtman Jos h131 17th
" Myrtle Mrs h3570 4th av
Holton Gertrude Mrs sten h4078 Chamoune av
Holtz Beatrice Mrs clk Harry Polakof h3754 32d
" Geo M (Dorothy) mech BMCo h5085 Voltaire
Holtzendorff Glen (Amelia) USN h3970 Goldfinch
Holtzman Harriet Mrs h430 Douglas
" Howard r430 Douglas
" Leroy msngr r1903 Granada av
" Maurice slsmn Julius Horowitt r4812 Rolando blvd
Holub Isabel nurse Co Hosp
" Matthew F (Helen B) acct h4615 Edgeware
" Mildred nurse Co Hosp
Holubeck Edw r3817 Centre
" Edw J (Ruth) USN h3527 Crowell
Holum Anna M (wid N J) h3730 43d
" Elmer N lab r3730 43d
" Virginia A r3730 43d
Holup Henry A (Ilean B) USN h3508 Landis av
Holverson Fred A (Augusta) wood dlr 318 Univ av h3254 5th av
Holway Howard C (Mildred L) police SDPD h 1515 Blaine av
" Mary r2526 B
" Mary V Mrs maid 2708 Poinsettia dr
" Mildred L Mrs mgr La Teressa Court r1515 Blaine av
Holy Cross Cemetery 4500 Hilltop dr office 1528 4th av
" Family Convent 2452 Front
Holz Howard B r2920 29th
" Jos (Theresa) r1142 Union
" Virginia S r2920 29th
" Vivian E sten Challenge Cream & Butter Assn r2920 29th
" Will E (Paula A) slsmn Young's Mkt Co h 2920 29th
Holzapfal Wm h349 Washn
Holzenberg Channing (Florence) USN h rear 1031 14th
" Eug V (Pauline) USN h4333 35th
Holzer O Glennon (Charlotte) mgr W T Sayre-Smith h rear 1555 9th av
" O H bkpr FNT&SBank rNatl City
Holzhey Ernest W (Bernadine) lab h4462 Kansas
Holzman Ella L adv U-TPCo r2980 Rosecrans
" Harriet P florist 839 Bway h811 Cerro Gordo
HOLZMAN LAWRENCE (Janice) Executive Sec-Treas and Mgr San Diego Wholesale Credit Men's Assn, h2209 Etiwanda
" LeRoy R florist Harriet P Holzman h2411 33d
" Marcella (wid E G) clk Cons Aircraft Corp r716 Sutter
Holzschuh Leslie E emp LRECo r1635 Guy
" Verne mach r1635 Guy
Holzwart Steven J (Anna P) h4481 Campus av
Hom Andw gro 2485 Imperial av
" Bing Koon (Yip Shee) h518 3d av
" Bing Nom lndywkr Hop Lee Chong h502 4th
" Boo lndywkr Hop Lee Chong r527 4th av
" David clk h1609 K
" Fahog lndywkr Hop Lee Chong r448 3d av
" Fung Len lndywkr Hop Lee Chong r527 4th av
" Gee cook Naval Hosp
" Get restrwkr Lee Hong Chong Cafe r452 4th
" Gin Foo lndywkr r502 4th av
" Ging lndywkr Hop Lee Chong r502 4th av
" Helen Mrs h4443 Idaho
" Jack P lndy 1026 10th av
" Jan (Wong She) cook h500 3d av
" Jing L lndywkr Hop Lee Chong r527 4th av
" Leland mgr Star Cafe r547 4th av
" Lillian maid 3576 3d av
" Lin J lndy 809 F
" Lily r518 3d av
" Look Tie (Gee Moi) mgr Lee Hong Chong Cafe h452 4th av
" Low restrwkr Lee Hong Chong Cafe r452 4th
" Lung r315 Island av
" Men Foo gro 2996 National av
" Sew lndy 719 F
" Teung (T) h4051 Front
" Tung (Woo Chee Chong Co) r450 3d av
" Walter r4443 Idaho
" Yee See Mrs h315 Island av
" Yick Lin cook r533 4th av
" Ying lndy 313 F
Homan Fred W h1541 8th av
" Peter (Cecilia) emp QDPCo h4658 Iowa
Homann Art marine eng r330 Washn
" Edw jr h4169 38th
" Gustav r815 3d av
" Ralph H (Mabel) h4173 38th
Hombly Estelle Mrs h414 Hawthorn

HENRY STODDART AUTO WRECKING
PARTS FOR ALL CARS
CARS BOUGHT FOR CASH
1ST AND G
Tel. Main 1880
SAN DIEGO

LORENZE W. BARNEY CO.
●INSURANCE
●REAL ESTATE
619 FIRST NAT'L BUILDING
FRANKLIN 6116

Studebaker
J. R. TOWNSEND CO., INC.
DISTRIBUTORS - SALES - SERVICE
STUDEBAKER CARS
WILLARD BATTERIES
PHILCO AND MOTOROLA RADIOS
STUDEBAKER TRUCKS
STUDEBAKER DELIVERIES
FIRESTONE TIRES
State at B Street • Telephone Franklin 1287

FOR SALE
REAL ESTATE
LOANS
KEEFE REALTY CO.
3331
EL CAJON BLVD.
Tel. Talbot 2144
Exchanges
Insurance



BUCKNAM
R. C. A.
Sound Equipment
★
941 7TH AV.
M 5001

HOME APPLIANCE COMPANY (James K and Herman R Ascher Jr) Westinghouse Electric Refrigerators, Ranges, Radios, Washers, Ironers, Heaters, Electric Kitchens, 3824 30th, Tel Jackson 4171
" Appliance Co Jas Bowker br mgr 4952 Newport av
HOME BUILDERS' LOAN ASSN, Noel H Bridge & Co Local Agent, 1116 Bank of America Bldg, 625 Broadway, Tel Main 7101
"HOME BUILDING INFORMATION," 3939 30th Near University Av, Tel Jackson 5171 (For further information see left side lines and page 52 Buyers' Guide)
HOME DRUG CO (E J Griffiths) 2543 University Av, Tel Jackson 7757
HOME FEDERAL SAVINGS & LOAN ASSN OF SAN DIEGO, Chas K Fletcher Pres, O W Hamilton 1st V-Pres, E S Lovett 2d V-Pres, Kathleen F Browning Sec-Treas, Stephen G Fletcher Asst Sec-Treas, 945 7th Av, Tel Franklin 6417 (For further information see right top lines and page 67 Buyers' Guide)
" Food Store (Y R Awes W R Johnson) 311 Univ av
" Loaners of San Diego R E Hurlburt mgr 923 7th av
" of Peace Cemetery 3650 Imperial av
HOME OWNERS LOAN CORP, J A Arvin Contract Management Broker, 330 San Diego Trust & Savings Bldg, 530 Broadway, Tel Franklin 6101
HOMELAND BUILDING CO, Lumber Millwork, Building Materials, Hardware Plumbing and Sheet Metal, 22-32 E 8th, NATIONAL CITY, Tel National 145 (For further information see National City Section)
Homer May Mrs slswn r3750 5th av
Homes Allan (Eliz) carp r3227 Midway dr
Homesley Ray W (Helen) slsmn Triangle Mkt Co h5152 Catoctin dr
Homesteaders Life Assn Mrs H E Sumner sec 2629 Meade av
Homesy Francis P (Jane) boatmn UWTCo h 3123 Logan av
" Norma J r3123 Logan av
Homewood Apartments Mrs W C Gist mgr 2305 C
Homfeld Louis G h6476 El Cajon blvd
Hommersand Edwin A (Clara M) pro-asst cash B of A h1715 Robinson av
" Olive (wid M A) h821 25th
Homuth Earl U (Juanita) tchr Pub Sch h4580 Niagara av
Hon Della M (wid John W) h1538 Grove
HON JOHN T, V-Pres Southern Title & Trust Co, r1538 Grove
" Nellie L Mrs tchr Pub Sch r8585 El Cajon blvd
Honaker Kenneth S (Anna) real est 1940 Market
Honan Mertie C Mrs r4255 46th
Honberger Harold G reprmn Gas Co r3946 Idaho
Honda H gdnr h314 S 46th
Hone Marion G (wid Alma) r3038 Redwood
Honea Carl (Anna) USN h3026 K
Honett Vivian h3778 Marlborough av
Honeycutt Everett C (Alma) USN h4869 Cape May av
" John servmn Swope Termite & Fungi Co rLa Jolla
" Raymond H (Selma L) lab NAS h2689 Bway
" Wm B elev opr JD&AB Spreckels Co rChula Vista
Honeyman Claude S (Violet) mech h1512 31st
Honeymiller Florence r3576 Mississippi
Hong Far Co (Tom Ngon Ting Tom M Kim) produce 417 6th av
" Kong pdlr h362 10th av
" Margt maid 3568 3d av
" Yick Yuen herbs 418 4th av
Honn Orville E (Marie) USN h115 S 36th
Honnald Edith Mrs matron Boys & Girls Aid Society r4285 3d av
Honnell Ruth J Mrs sec Bd of Educ rJamul
HONOLULU CONSERVATORY OF MUSIC, Wm Pesina Mgr, Featuring and Teaching the Hawaiian Steel Guitar, Radio Training, Sheet Music and Accessories, 417 A, Tel Main 0579
Honstead Florence r4069 1st av
Hoobler Herbt L (Eliz D) h3689 31st
Hood Clair (June) USN h1649 10th av
" Curtis (Helena) r700 16th
" D C r605 13th
" Earl M driver Leach & Hornung r615 8th av
HOOD
" Ernest (Marie) slsmn Dean Benter & Sons h1137 12th av
" Gertrude Mrs h2309 5th av
" Hazel Mrs slswn r1048 6th av
" Janet C r2310 F
" John C (Myrtle) millmn BLCo h5068 E Mountain View dr
" Mollie C (wid E A) r3664 Nile
" Nellie A (wid T J) h3664 Nile
" Odell Mrs r3918 Centre
" R M h843 13th
" Sadie B Mrs r934 14th
" Saml C (Helena) driver YCCo r700 16th
" Thos hsmn Federal Hotel r237 West F
" Wayne A (Josie L) h3360 Dale
" Wm H (Sara G) h2336 Etiwanda
" Wm H (Nell) supt Coca Cola Bottling Co h4234 Wilson av
Hoofnagle Thos E (Rose E) real est 815 3d av h3968 Normal
Hoog L L r131 15th
Hooge Geo aerowkr r4245 4th av
Hook Eva O (wid W H) h4836 Kansas
" Jas A (Avilon L) whol prod 445½ 6th av h4560 Campus av
" Laura r3359 5th av
" Rogers F (Marjorie) emp MW&Co h4659 Green
" Thos A (Millie A) h1148 15th
" & Line Bait Boat Fishermen's Union Phil Conley sec 1100 W Bway R302
Hooker Irene G r3623 1st av
" Jas F (Maud E) mining eng h4443 Arista
" Ralph C (Nannie B) gdnr h3623 1st av
" Willie M Mrs maid r2736 L
Hooley Agnes r2440 32d
" Theresa C h2440 32d
" Thos B (Alice J) h2651 Front
Hoon Guy A (Gertrude) aud GRHFCo h4121 Randolph
" Janet J tchr Pub Sch r4121 Randolph
Hooper Alvin J (Wanda L) mech Cons Aircraft Corp h3843 44th
" Chas W (Blanche) slsmn Whitney & Co r4549 40th
" Dorothy Mrs sec E H Crabtree r4753 Biona dr
" Helen r4613 Park blvd
" -Holmes Bureau The W P Dodd mgr 121 Bway R468
" Ida S (wid J W) h4881 Niagara av
" Roy (Mildred) h4873 Voltaire
" Ruel O mech NAS r4130 Voltaire
" Saml clk r421 E
" Berrina M (wid W W) h4030 Albatross
" Virginia E r4753 Biona dr
" Wm C (Blanche M) clk h4549 40th
" Wilson H (Dorothy) clk Gas Co h4753 Biona
Hoopes Arth bottler Star Bev Co r744 18th
" Byron H (Vivian) driver h2542 Knoxville
" Eliz tchr Pub Sch r4493 Cape May av
" Grace (wid C L) h4493 Cape May av
" Helen L r5059 Hawley blvd
" Morean r524 W Bway
" Thos N (Lucile) garage formn SCTCo h5059 Hawley blvd
" Wm S (Helen B) h3121 Shadow Lawn way
" Wm W delmn BMCo r5059 Hawley
" Wm W (Genevieve) cook h744 18th
Hoops Alice Mrs waiter h935 Bway
" Florence E r1134 12th av
Hoorn Kenneth M (Edna M) radio opr h3181 Thorn
Hooten Blanche h1632 Grove
Hootman Cath slswn FWWCo r3639 Wilson av
" Nelle (wid Todd) h3639 Wilson av
Hoover Arth M (Laura M) carp h645 Toyne
" Co P A Roth sls mgr vacuum clnrs 533 F
" Dora L Mrs tchr Pub Sch r3423 Hawk
" Ellsworth r5062 Narragansett av
" Emerson F (Pearl L) phys 1434 6th av
" Geo W (Lona) USN h4117 Menlo av
" Gwendolyn lndywkr r1444 State
" Harold r4163 Estrella av
" Helen r1474 C
" Herbert High School 4474 El Cajon blvd
" Jean F lndywkr SDSL r1444 State
" John C (Florence) eng Cons Aircraft Corp h2545 33d
" Jos H (Dora) mgr Natl Biscuit Co h3248 Hawk
" Kate H h4818 Orange av
" Louis M (Clarice D) USMC h4175 Park blvd
" Lucy H (wid S F) h5062 Narragansett av
" Marie waiter Mrs Mae Llewellyn
" May (wid D C) r1474 C
" Rachel E (wid A R) r2400 Presidio dr
" Renwick S (Lila) lab h2045 K

COMPLETE BANKING and INSTALLMENT FINANCING SERVICE
AUTO LOANS
C. H. MARTIN, President
SECURITY TRUST & SAVINGS BANK
OF SAN DIEGO
ESTABLISHED 1893
MAIN BANK
5th & E ST., Main 7183
BRANCHES
5th & UNIVERSITY
LA JOLLA • ESCONDIDO
CHULA VISTA

HOOVER
" Reynold E busmn BRB r1429 2d av
" Richd (Nell) mech Cons Aircraft Corp h 1101 43d
" Robt R eng Cons Aircraft Corp r2638 Columbia
" Verna M (wid W L) jan C&CAB&G h4104 Franklin av
Hop Lee Chong Indy 527 4th av
Hope Edw S (Margt U) (Hope & Co) h2022 Willow
" Frank L (Anna M) div frt agt Santa Fe Ry Co h4114 Couts
HOPE FRANK L JR (Marion B) Architect, 1008-1010 San Diego Trust & Savings Bldg, 530 Broadway, Tel Franklin 7761, h2278 San Juan Rd, Tel Woodcrest 5194
" Jerome J drftsmn F L Hope jr r4114 Couts
" John H (Kath H) USN h426 S 38th
" Robt B (Anna) h4161 Marlborough av
" Wm W USMC h3778 Rosecrans
HOPE & CO (Edw S Hope) Investment Securities, 514-518 San Diego Trust & Savings Bldg, 530 Broadway, Tel Franklin 6197
Hopemeyer Fay (Hazel) driver r1827 1st av
Hopfe Algie H (wid Fred) (The Colonial Inn) h3809 Park blvd
" Clara C beauty opr Mildred S Ashoff r3809 Park blvd
Hopkins Anna M (wid Wm) h120 Univ av
" Arth E (Grace E) h3706 Grim av
" Aubrey J asmblr Cons Aircraft Corp r1068 21st
" Ben J (Lucille B) driver SFCo h2773½ C
" Blanche clk r972 22d
" Bobby waiter r620 3d av
" Cath Mrs maid 247 N 29th
" Clara Mrs h846 11th av
" Cyrus R (Marcia E) h3139 Juniper
" Cyrus R (Cath) restr 920 Bway r4481 Wilson
" Dora M Mrs restr 616 W Market r4552 Cape May
" Earl carp Patten-Blinn Lbr Co rImperial Beach
" Ethel Mrs r5371 Gaines
" Evelyn r247 29th
" Florence sten r3218 Dale
" Gladys B (wid H E) clk Pub Sch r4220 Arden way
" Guy E (Eleanor R) h4620 Green
" Harold (Melissa) USN h1555 4th av
" Harry H (Dora) cbtmkr h4552 Cape May av
" Harry W (Ethel S) h1738 W Arbor dr
" Hattie (wid W M) h2831 Commercial
" Iva E Mrs liquors 1527 Market
" Jas A (Mina F) mech h3771 Arizona
" Jas A (Ethel A) USN h1115 Madison av
" Jas E slsmn Mrs I E Hopkins r1527 Market
" Janet tchr r1804 Neale
" John H (Charlotte E) gdnr El Cortez Hotel h1068 21st
" John J r2021 Irving av
" Kenneth W lab NAS r950 12th av
" Lee (Gertrude) tmkpr h3661 Nile
" Lee B Mrs h3224 Clay av
" Leota N Mrs slswn Gladden Realty Co h 2822 Redwood
" Leslie (Hopkins News Agcy) r120 Univ av
" Louis B (Katie B) lab h247 29th
" Mae (wid Oliver) h3120 Imperial av
" Marion (wid I J) h3618 Plumosa dr
" Mildred nurse Co Hosp
" Nellie M (wid W L) r2230 E
HOPKINS NEWS AGENCY (Leslie Hopkins) Wholesale Distributors of Magazines, Newspapers Etc, 1045 14th, Tel Franklin 6221
" Oather C photog r2083 Irving av
" Oliver S (Amelia M) slsmn h3831 Highland av
" Orville F printer U-TPCo rNatl City
" Ralph K (Ruth) coml artist h4212 Cherokee av
" Ralph R signs 535 F
" Roy (Kate) h4481 Wilson av
" Theo B (Frances) shtmtlwkr h4361 Saratoga av
" Thos C (Jeanne J) auto park 1036 8th av h1315 W Upas
" Wm H (Edna) h4505 Norma dr
Hopkinson Fred (Kleina) driver h3569 Orange av
Hopman John O (Mary) h335 20th
" Mary Mrs mgr Vista Court r335 20th
Hopp Gordon (Alice) h4271 Menlo av
" Henry E (Emma) asmblr Cons Aircraft Corp h4948 Muir av
" John r740 22d
Hoppas Harry r843 4th av
Hoppenheimer Elvin musician r1131 22d
Hopper Edwin G (Adeline A) apt mgr h1628 Upas
" Frank J emp OFL r4473 Campus av
" La Verne H (Laura) h4950 Kensington dr
" Milo R (Mary L) h2028 3d av
" Pauline M (wid Lee) h1629 Union
" Theo D (Fern) floormn Tioga Garage h3964 Eagle
Hoppes Geo mech Cons Aircraft Corp r3588 1st av
" Thos mech Cons Aircraft Corp r3588 1st av
Hoppin Genevra smstrs h1925 Madison av
Hopping W M Rev h563 22d
Hopson Chas (Betty) lab Cons Aircraft Corp h4146 32d
" Wm A L (Doris B) slsmn h3017 Vancouver av
Hopwood Hal (Lupe) slsmn h3838 40th
" Lloyd P (Kathleen) USA h3022 Elliott
Horacek Otto G (Ottie) carp SDERy h4953 Auburn dr
Horan Francis P osteo 524 B rm 213A h950 9th av
Hord Bess (Super Curline All Steam Permanent Wave Shop) rEncanto
" Clifford Y (Cecelia) h3674 Alabama
" Donald (Florence) sculptor 3838 Kendall
" L B Mrs clk h1024 Pascoe av
" R Galen slsmn QDPCo rLa Mesa
Hore Jos r1037 15th
Horelle Napolean E restrwkr r1550 6th av
Horkey Fred aircraftwkr r1944 Union
Horlivy Adolph J (Leola) h3759 Monroe av
Horman Viola F slswn Walker's h1331 4th av
Hormrud Edw C (La Von) photog h318 27th
Horn Adela Mrs slswn GRHFCo r1141 15th
" Anna E r4817 Del Monte av
" Betty (Laughing Horses Shop) r4251 10th av
" Birger J (Ellen) carp SDMCCo h3856 Logan
" Chas h1218½ Robinson av
" Elliott E h4278 43d
" Elliott E (Betty F) prod mgr Mountain Meadow h4251 10th av
" Florence Mrs smstrs R W Eaton r1767 2d av
" Frank barber 1485 Market
" Grace Mrs h747 Ash
" Harriet S Mrs h3107 3d av
" Harry B (Winifred) h3986 32d
" Henry H restr 4022 Wilson av r4024 do
" Hildred h1233 17th
" Irene C (wid H J) slswn h3778 35th
" Jack N USN r1445 Front
" Kate (wid J E) h1653 6th av
" Lella E sten r2840 Adams av
" Mary E (wid F T) r2342 5th av
" Monroe (Maxine) mech h3951 Gamma
" Wm G (Florence L) exp 1415 1st av h1767 2d
" Wm G jr atdt H J Stackhouse r1767 2d av
" Xura L USA h4646 Bancroft
Hornaday Co (P W and Quinn Hornaday) roofers 4076 Univ av and 709 W Washn
" Paul W (Constance) (Hornaday Co) h4543 Norma dr
" Quinn (Mildred) (Hornaday Co) h4531 Shirley Ann pl
Hornbeck Hattie (wid E A) h109 19th
Hornberger Ada E Mrs r3736 Nile
Hornbuckle Cora tchr Pub Sch h4105 Falcon
Hornby Albt E (Marjorie J) USN h4167 Alabama
Hornchucle L S USN h4733 Long Branch av
Horne Harold M (Doris) aud SD Hotel h5022 Hastings rd
" L B (Roxie) lab r138 Hensley
" M D (Maxine) mech BMCo rCoronado
" Otis T (Alice) installer SCTCo h4160 Central
" Walter W (Ethel) car washer P W Metcalf h138 Hensley
Horner Clara V Mrs h3637 44th
" Don H (Nelle C) pntr Gas Co h4174 Brighton
" Ernest pntr r3230 E
" Geo K (Beatrice) emp Cons Aircraft Corp h2863 Erie
" Harry L (Clarisse) (John's Rabbitry) h337 Milbrae
" Jack R mech Cons Aircraft Corp r3392 Bayside walk
" Jack R E (Irene A) locker rentals 945 Columbia h3392 Bayside walk
" Levi P r209 F
" Mabel T (wid O J) h4888 Brighton av
" Oliver E (Nancy) h1044 21st
" Thos R (Kathleen E) pntr NAS h3211 33d
" Walter USN r756 17th
" Wesley L (Eleanor M) USN h1720 Monroe av
Horning Alf (Vera) USN h1705 2d av
" Carl r2329 Curlew
" Chas E H (Josephine) slsmn Campbell Chev Co h1210 Bush
" Josephine O Mrs tchr Pub Sch r1210 Bush
" Laura A (wid John) h1200 Evelyn
" Richd C (Frances) USN h4757 Bancroft

MEMORIALS
MONUMENTS
Artistically Designed
CONTI AND SON MONUMENT COMPANY
•
Granite
Marble
Bronze
•
3871 IMPERIAL AVE.
•
PHONE FRANKLIN 2480

Service Experience Responsibility
REALTOR
member San Diego Realty Board

REAL ESTATE · INSURANCE · PROPERTY MANAGEMENT
JOHN E. SHATTUCK
REALTOR
BUSINESS PROPERTIES · RENTALS · EXCHANGES · LOANS
3901 EL CAJON BOULEVARD PHONE: RANDOLPH 1121

BETTER HOUSING PROGRAM FHA

SAN DIEGO LUMBER CO.
ESTABLISHED 1869
WHOLESALE and RETAIL
FOOT OF SIXTH AVE.
TELEPHONE MAIN 4131

Miller, Hall & Co.
INVESTMENT SECURITIES
Municipal Bonds
Corporation Bonds
Bank Stocks
Insurance Stocks
Investment Trusts
Local Issues
Bought—
—Sold—
—Quoted
401
First National Bank Bldg
Tel. Franklin 2166

HORNING
" Walter L emp PICo rChula Vista
Hornsberry Raymond L lab r2617 Commercial
Hornsby John r734 11th av
" Russell restrwkr r324 W Washn
Hornung Edw J (Leach & Hornung) r3935 Harney
" Jacob J (Sadie) chauf H L Benbough Co h2269 Ebers
Horowitt Julius tailor 1125 4th av rLong Beach
Horr Betty r717 Sutter
" Jas E (Eleanor) pipeftr CMCo h4275 41st
" Lida (wid C O) h4084 Goldfinch
" Rose L (wid W E) r4284 Orange av
" Wm E carp h4284 Orange av

HORRALL CLARENCE F (Jane E) Insurance Adjuster, 612 Electric Bldg, 861 6th Av, Tel Franklin 6141, h4030 33d, Tel Randolph 9181

Horrell John A (Margt) clk Crane Co h818 Balboa ct
Horrigan Jeremiah (Josephine) h4015 Hillcrest dr
Horrocks Clyde A atdt E F Hull r2468 1st av
" Ed B (May) h4028 Myrtle av
Horsley Grant E (Ada) USN h3104 33d
Horst Edw J (SD Tire Co) r943 10th av
Horstman Dale emp Pullman Lndy
" Wm J (Lucille) mach Cons Aircraft Corp h2233 33d
Horstmeyer Louise h2408 2d av
Hortega John r2467 Congress
Hortie Roderick J (Elna S) h4643 El Cerrito dr
Horton Abr L emp SCTCo rNatl City
" Alice Mrs h1436 31st
" Alonzo L (Margt) h3766 5th av
" Anna M Mrs h4106 Cleveland av
" Arth S (Minnie L) cannerywkr h2040 Kearney
" Bettie J stdt nurse Co Hosp
" Caleb J r2440 Vancouver av
" Chas r1672 3d av
" Connie M (Dorothy L) barber B O Carr h4054 Menlo av
" Cordelia F (wid C M) h4733 Saratoga av
" Edw E (Mabel I) dep Co Assessor h823 22d
" Edw J h2747 India
" Emma D (wid M L) h3544 Bancroft
" Ernest R h2528½ Madison av
" Francis M custodian Pub Sch r4118 Highland
" Florence G (wid Geo) h3630 Arizona
" Frank slsmn r2108 Dale
" Fred L (Price & Horton) r3766 5th av
" Grace D Mrs sec to business mgr City Schools r1880 W Montecito way
" Harold (Fern) musician h2440 Vancouver av
" Harry G life guard City Play Grounds r3761 Utah
" Harry H (Leatha) h350 Douglas
" Henry E mech NAS rSpring Valley
" Herbt F sec Snowflake Baking Co h3102 6th av
" Herbt T (Emily) USN r1744 Front
" Hotel (C E Kieffer) 332 F
" Jas A (Mabel) slsmn h4508 Van Dyke av
" Jas S (Aurelia) driver Bd Pub Wks h2055 Irving av
" John C (Virginia) h3021 James
" Ladorna bkpr r2528½ Madison av
" Leatha beauty shop 512 Univ av r350 Douglas
" LeRoy H clk NAS r2112 5th av
" Lyman N (Lillie) h3034 Grape
" M Lester jr r3544 Bancroft
" Mae C h4355 Iowa
" Marie (Maresa Beauty Salon) r4758 Idaho
" Marjorie beauty opr Classic Beauty Shop r 3695 Alabama
" Muzon L cook r4733 Saratoga av
" Nell M r1914 Fern
" Phyllis waiter r930 7th av
" Ralph E (Marie) fnshr HLBCo h4758 Idaho
" Raymond F (Ethel A) meatwkr Cons Aircraft Corp h3839 38th
" Roy C teller SDT&SBank r3766 5th av
" Roy S G (Mattie M) agt NY Life Ins Co h3667 Pershing av
" Smith (Agnes) h3515 Landis
" Wm slsmn Abr Shelley
" Wm V phys 233 A rm 700 h2805 State
Horvath John A (Julia) miner h2448 San Diego
Horvatich Louis P baker r2651 A
Hosar Fred L (Marion) hlpr NAS h3370 Madison
" Marian atdt Co Hosp
Hoscheit Otto J (Julia) slsmn Williams Bootery h3429 32d
Hoscher John emp Cons Aircraft Corp r930 7th av
Hose Hattie Mrs r602 25th
Hosea Dudley H (Dorothea) plmbr 3941 Portola pl
Hosenpud Ralph (Helen) jwlr 1025 5th av h5645 Madison av
Hosfeld Herman F hlpr Gas Co r3562 Union
Hosford Alvin E cementwkr r3770 44th
" Chas F lab h2561 F
" Clarence E (Hazel) cementwkr h3770 44th
" Jas F (Edith L) pntr h2843 Columbine
" Patricia exec sec Social Wkr for Children's Homes rCoronado
" Roger A (Frances) hlpr Gas Co h3810 41st
Hosgood Lillian S bkpr SD Paper Box Co r420 Robinson av
" Thos B (Lillian) garage 430 Robinson av h420 do
Hoshaw Benj H (Anna) reprmn h3120 32d
Hoshinoto M H r414 G
Hosick Flora A (wid H M) h2203 B
Hosier Florine V (wid S S) r4330 N Talmadge dr
Hoskings Geo S (Jennie) slsmn h2471 5th av
" Wm A (Eliz) slsmn h3574 Altadena av
Hoskins Alice B nurse Dr H J Thomason r4060 Hillcrest dr
" Alice B Mrs sec YWCA (Traveles Aid Bur) r3641 Louisiana
" Anna (wid T R) h rear 2278 Commercial
" Chas L (Hazel Gene) genl contr 1764 Kettner blvd h3311 Xenophon
" E Leta Mrs h4111 Stephens
" Hallie Mrs h1808 3d av
" Lawrence E clk SDT&SBank r4111 Stephens
" Lawrence V tmkpr NPWD r410 A
" Richd J clk NAS rPalm City
" Russell I (Beatrice) hlpr NAS h4757 Rolando blvd
" Whitworth W clk Fred Harvey Co r3641 Louisiana
" Wilson W lab Auto Exhibit & Wrecking Co r619 10th av
Hoskinson Lillian W (wid C G) r3357 Columbia
" Walter G (Colleen) h1216 S 32d
Hosler Herbt S (Anna) USN r2897 Spruce
Hosmer Bessie B (wid R P) h4687 E Mountain View dr
" Betty r4687 E Mountain View dr
" Chas M (Sarah L) phys 625 Bway R625 h145 W Thorn
Hoss Anton E (Grace) mariner UWTCo h2014 K
" Ignatius E (Marjorie) boat opr UWTCo r4930 Mansfield av
" Jos J boat opr r4930 Mansfield av
" Matt mariner UWTCo rNatl City
" Nash (Marjorie) boat opr r4930 Mansfield av
" Paul F (Alice I) boat opr UWTCo h4456 38th
" Peggy M dmnstr Whitney & Co rNatl City
" Peter P slsmn S&COCo h4930 Mansfield av
" Wm A (Belle E) pres Harbor Water Taxi Co h2655 Columbia
Hossler Kath T sten BofA rNatl City
Hostetler Clara L (wid C F) h3731 Crane pl
" Ida T (wid J J) h4529 Mississippi
" Ollie M Mrs h1843 F
" Sarah (wid Thos) r3770 Wilson av
" Thos J (Cath) emp Cons Aircraft Corp h5036 Brighton av
Hostetter Alice W Mrs tchr Pub Sch r1725 32d
" Benj (Elsie) wtchmn Gas Co h2938 Logan av
" Homer H (Alice W) br mgr Union Oil Co h1725 32d
" Thos M carp h3770 Wilson av
Hostettler Floyd (Alma) USN r140 Elm
Hostler Earl C (Constance) eng SDFD h4092 Front

HOSTMARK COMPANY THE, A H Ekern Mgr, Insurance With Service, 648 San Diego Trust & Savings Bldg, 530 Broadway, Tel Franklin 1389

Hosto Lester L (Margt) slsmn Mutual Life Ins Co of New York h4447 Ohio
" Minnie (wid J E) h3967 Louisiana
Hotaling C Wm (Alma O) ironwkr Atlas Iron & Wire Wks h2747 Teresita dr
" John M (Lorraine) welder CMCo r2880 Logan
" Retta B Mrs h2880 Logan av
Hotchkiss C Glenn formn Cons Aircraft Corp h4620 Winona

HOTCHKISS HAL G (Huldah) (Hotchkiss & Anewalt) and Pres Fifth & B Corp, h2677 Locust, Loma Portal, Tel Bayview 4344

" Harold tilestr r4088 Swift av
" Henry H (Lenore) h4088 Swift av
" Luna M (wid C W) h4181 Euclid av
" Paxton (Leila M) h4227 Chamoune av
" Wm M (Margt) h1075 Sorrento dr

HOTCHKISS & ANEWALT (Hal G Hotchkiss, H Philip Anewalt) Real Estate and Insurance, 610 Commonwealth Bldg, 524 B, Tel Main 4111

Hoteen Carl W r4204 Boundary

MARK HANNA DISTRIBUTOR
ESTABLISHED 1925
CHRYSLER AND PLYMOUTH MOTOR CARS
TEL. FRANKLIN 7557 SALES AND SERVICE INDIA AT C

Hotel Ambassador (Veda L Turrentine) 836 1st av
" Argonaut (N B Harvey) 1362 3d av
" Barbara Worth 319 Plaza
" Barry R F Gentles mgr 615 8th av
" Belmont (C N Elder) 926 3d av
" Brentwood W M Sperry mgr 1248 5th av
" Brighton Mrs Betty Green mgr 431 Market
" Brunswick (J C Gahan) 1468 1st av
" Casa Loma Mrs Grace H Wall mgr 320 Fir
" Cecil Chas Hannacher mgr 636 C
" Churchill (E O Teague) 827 C
" Clark (W L Jaynes) 226 B

HOTEL COMMODORE, W C Zinkand Prop, Modern, Fireproof, Elevator, Rates from $1.00 Up, Attractive Weekly Rates, 815 3d Av, Tel Franklin 1268

" Earle (C E Judy) 3927 8th av

HOTEL EL CORTEZ, J N Donahoo Mgr, 700 Ash, Tel Main 0161

" Embassy (W M Brooks) 3645 Park blvd
" Fox Roy Riner mgr 234 Bway
" Green (Mrs Mary Rich) 1059 2d av
" Harvard (Georgia Wolfe) 128 B
" Hawaiian Mrs Vennie Lolani mgr 519 5th av

HOTEL KEYSTONE (Daniel M Griffith) A Quiet Comfortable Hotel, Special Rates By Week or Month, 943 10th Av, Tel Main 1273

" King Edward Freda F Douglas mgr 730 7th av
" Knox (A G Knox) 3942 8th av
" Lloyd Roy Riner mgr 1334 1st av
" Lubin (Benj Lubin) 212 West C
" Lynne Mrs Camille Southern mgr 1010 8th av
" Mars Mrs Anna Johnson mgr 414 G

HOTEL MARYLAND (G B McInroy) Downtown Close To Everything, 630 F Between 6th and 7th Avs, Tel Franklin 5111

" Metro Walter Clark mgr 563 5th av
" Metropole J H Kennedy mgr 124 Bway
" Milner P C Luse mgr 868 Union
" Newport Jeannette A Croft mgr 4961 Newport av
" Nye Ambrose Erwin mgr 1041 6th av
" Ocean Village Mrs L M Daugherty mgr 5172 West Point Loma blvd
" Olive E C Jones mgr 936 State
" Palmer (B T Rath) 1142 Union

HOTEL PICKWICK, E A Nelson Manager, 140 West Broadway, Tel Franklin 1141

HOTEL RAMONA, G D Willoughby & Sons Owners, Steam Heat, Rooms $1.00 Up, Also Reansonable Weekly Rates, 1450 4th Av, Tel Franklin 2755

" Redding C L Gillen mgr 919 7th av
" Reed G L Johnson mgr 1429 2d av
" Reiss M T Gouraud mgr 1432 1st av
" Rosslyn Mrs Le June Lyon mgr 516 West C

HOTEL ST JAMES, R D Lacoe Owner, George L Mayne Manager, "Your San Diego Home," Attractive Rates, 830 6th Av, bet E and F, Tel Franklin 1155

HOTEL SANDFORD, Jack Zeller Jr Manager, A Few Blocks From Business, Shopping and Amusement Districts, Walking Distance to Balboa Park, 1323 5th Av, Tel Franklin 1391

HOTEL SAN DIEGO, Donald Fagett Mgr, 339 W Broadway, at Union and State, Tel Franklin 1221

" San Juan (Mrs Della Marshall) 715 San Juan pl
" Savoy Mrs Barbara Flynn mgr 225 C
" Shaw Hazel H McMillan mgr 944 State

HOTEL TIOGA (T J Hall) Fireproof Construction, Garage in Connection, 325 B at 3d, Tel Franklin 5173

" Troy (Mrs Agnes Stehwien) 1055 6th av

HOTEL U S GRANT, Baron H Long Pres, Edward S Bernard Managing Director, Howard A Williams Res Mgr, 326 Broadway bet 3d and 4th Avs, Tel Main 3121

HOTEL WARREN, Mrs O L Peters Mgr, Fireproof, Modern, Reasonable Rates, Ground Floor Lobby, 108 F cor 1st Av, Tel Main 5310

" Wayne E G Tomlinson mgr 1262 1st av
" Webster (Mrs H W Graham) 912 8th av
" White House (H C Field) 1053 2d av
" William Penn J F Murray mgr 511 F
" Yale N P Madsen mgr 1111 F
Hottenstein Harvey A (Margt) hlpr NAS h3551 National av

HOTTENSTEIN
" Harvey F (Thelma) clk McKesson & Robbins h1702 32d
" Warren V (Alta E) USN h3848 National av
Hotz Fredk W (Mary C) slsmn h3742 Hawk
Houchens Fletcher (Iva) lab h1280 12th av
Houchins Bertha Mrs r944 C
Houck Earl W (Gladys) USN r1144 17th
" H L emp Cons Aircraft Corp r944 State
" Walter R (Marguerite) emp Cons Aircraft Corp h1611 Cable
Houdeshell Myrtle E waiter r1627 29th
Hougen Thos (Julia) gas sta 3810 Cal h3917 do
Hough Carl B (Hattie) drftsmn City Eng r427 Date
" Chas G (Charlotte) asst mgr Leeds Shoe Stores h3522 Madison av
" John F h3372 Copley av
" Marshall N (Margt M) USN h231a 25th
" Rieta C phys 233 A rm 804 h2829 State
Houghtaling Bertha M Mrs h4230 Texas

HOUGHTALING EDWARD B (Alice W) Osteopathic Physician and Surgeon, 610 Bank of America Bldg, 625 Broadway, Tel Main 1317, h3418 Bancroft, Tel Jackson 7579

Houghton Clayton G (Josephine) bkpr McCormick Bros Lbr Co h3861 40th
" Elsie L tchr Pub Sch h3726 4th av
" H O emp Goodwill Industries rOceanside
" Howard P (Genevieve R) agt PICo h4547 Kansas
" Ida-Mae r3976 3d av
" John W pharm Leo Volz Point Loma Pharmacy h3848 40th
" Lester E (Irene P) USN h2165½ Kearney av
" Otis S (Lulu L) antiques 3976 3d av
" Robt H (Lee) USN h757 11th av
" True O (Mary) teller h4080 Jefferson av
" Wm B teller BofA r3976 3d av
" Wm C (Mary A) h344 Grape
Hougle Almeda (wid Albt) h1914 Pacific Beach dr
" Jewell waiter r1914 Pacific Beach dr
Houison John (Kath) h2686 A
Houk Adolph clk Duplex Water Percolator Co
" Clarence mach opr SACo rNatl City
" Clarence C barber D O Clute h203½ F
" Herbt H h rear 4676 Brighton av
" John D (Dorothy M) USN h3666 44th
" Robt E (Henrietta) h4290 Pepper dr
Houlahan Frances R Mrs (Yvonne's Interior Decorators) r4674 Arizona
" John clk Ferris & Ferris r636 G
Houlden Fred r5050½ Santa Monica av
Houlihan Jas Rev r2444 Congress
Hounestine Theo R pntr H V Lee Co r4393 36th
Hour Glass Dress Shop 3489 Univ av
Houschildt Clifford P USMC r4767 Auburn dr
" Frank (Mabel) concretewkr h4767 Auburn dr
House Alf H h5029 Auburn dr
" Geo O (Helen) emp Cons Aircraft Corp h3805 Herbert
" Jas E (Marie) with RACo r818 Missouri
" Jas H technical asst Pub Sch rLa Mesa
" Jas R (Hazel) shoe repr 1224 1st av
" John (Velma) lab h4277 Lamont
" John D (Pauline) steelwkr h4186 Pepper dr
" Lee R (Undine) mech Cons Aircraft Corp h4392 33d
" Lois Mrs h5520 Roswell
" Mary E (wid W F) r806 Bush
" Newt I (Josephine) cattle dlr h1440 Upas

HOUSE OF COLLINS THE (Paul S Collins) Manufacturers of Men's Hand Woven Wool Neckwear, 1867 5th Av, Tel Main 0378

" of Hospitality Mrs J S Ward mgr Balboa Park
" of Pacific Relations Balboa Park
" of the Lord Church Rev Metta M Shreves pastor 826 2d av
" Ray L (Ethel) real est appraiser h721 Grand
" Robt E mech r1341 Union
" Willard B (Maelillian) USN h2867 Adams av
" Wm C (Marie) USN h4640 Orchard av

HOUSEHOLD FINANCE CORP, T E Hathhorn Mgr, Personal Property Loans Arranged from $20.00 to $500.00, 840 San Diego Trust & Savings Bldg, 530 Broadway, Tel Franklin 6558

Householder Peggy J Mrs h657 20th
Housen Alex (Lena) tailor h2060 Osborne
Housenga Crystal Mrs nurse Quintard Hosp r 3009½ Beech
" Harry (Crystal P) servmn City Chev Co h 3009½ Beech
Houser Allen L (Olive) h3924 Henry
" Amon P (Addie) USN r2865 Main
" Edith r3762 40th

PERCY H. GOODWIN COMPANY
GENERAL INSURANCE
302 FIRST NATIONAL BANK BLDG.
MAIN 9171
1001 Prospect St. LA JOLLA Tel. 2158

PAINT
MANUFACTURERS
House Paints
Enamels
Varnishes
BENTON ROOF & PAINT CO.
2136 Kettner Blvd.
Franklin 5108
ROOF CONTRACTORS
"Factory-to-You" prices on Quality Paints
Established 1910

PETERSON LUMBER & FINANCE CO.

A COMPLETE LINE OF BUILDING MATERIALS

4105 Pacific Hway. "Home of Ideas" Tel. Jackson 4144

WESTERN SALVAGE CO.

STORE - OFFICE AND RESTAURANT FIXTURES

NEW AND USED MERCHANDISE OF ALL DESCRIPTIONS

Army Goods, Tents Tarpaulins Our Specialty

1451-1471 MARKET BET. 14TH & 15TH OR 601 MARKET

TEL. FRANKLIN 3186

SALES, LOANS

RED DIAMOND REALTY CO.

EXCHANGES, INSURANCE

3400 EL CAJON BLVD. TEL. TALBOT 2193

HOUSER
" Floyd W (Ferne) jan Teachers College h4589 Iowa
" Geo W bldg contr 3762 40th
" John H (Mary A) whsmn VCSFCo h4103 51st
" Lowell tchr Teachers College r1968 2d av
" Mary (wid W B) r4557 Kensington dr
" Maxine B Mrs sec Weinberger & Miller r5202 Benton pl
" Norman W (Maxine B) tchr Pub Sch h5202 Benton pl
" Ralph L (Ruby M) h4707 Lotus
" Raymond H chiropractor 4103 Park blvd r2626 Polk av
" Reta r4576 Bancroft
" Robt USN h2217 Polk av
" Ruth G (wid Frank) h4049 Georgia
" Steph B formn Bd of Educ r2626 Polk av
" Steven G (Lulu M) pntr h2626 Polk av
" Walter E (Madeline) lab NSD h4419 Central

HOUSH ADDISON E (Charlotte) Member City Council, h2705 29th
" Donald sta atdt H L Phibbs r2822 5th av

Housin Roscoe r1120 E
Housley Geo W (May) h4990 Cape May av
Houston Albt L (Nita) mach h1778 Cable
" Arth M (Mildred) bldg contr 3511 Bancroft
" Ben r140 W Bway
" Ben S h2838 Redwood
" Christina C (wid Jos) h4339 46th
" Earl R (Clara E) printer U-TPCo h3376 Bancroft
" Edw lab h3072½ Valle av
" Lilly r1215 Robinson av
" Mary A (wid Howel) r4226 Hamilton
" Mary E h1059 Albion
" O T (Nona) USN h851 10th av
" Sam O r212 Quince
" Saml (Pauline) clk Piggly Wiggly h3602 Highland av
" Saml K clk V J Swoboda r3602 Island av
" Verl R (Blanche) bldg contr 4737 67th
" W J r636 G
" Wm lab r3072½ Valle av

Houstus Jas H r1908 5th av
Hout Ruth sec SD Beneficial Society r4173 Falcon
" Wayland B (Genevieve) men's clo 3001 Univ av h3406 Granada av

Houtman Bellezora (wid Wm) h3046 Greely av
" Wm A jan r1718 K

Houtz Mabel nurse Mercy Hosp h528 Anderson pl
Houver Melvin J (Agnes) USN h2646 Newton av
Houzvicka Otto A (Inez) phys 3911 5th av R206 h2405 Marilouise way
" Victor jan Granger Bldg r300 Laurel

Hovde Ralph emp Cons Aircraft Corp r5036 Brighton av
Hovelsrud Odin r3078 Ivy
Hover Earl H (Irene) emp SCTCo h562 13th
" Jesse C (Clara A) archt h3010 Glendora

Hovey Carl mach Cons Aircraft Corp r1067 Lincoln av
" Chas L (Eileen) USN r2761 A
" Helen E interviewer SDE rNatl City

Hovland Myrtle r3325 Front
How Chas L (Hazel) h1214 Sutter
" Isabel (wid Geo) h536 Maple

Howard A F r944 State
" Albt lab r132 W Cedar
" Albt E (Anna) h1468 3d av
" Albertus C (Kathryn) formn Gas Co h3891 Beta
" Alice G (wid Thos) h3045½ Juniper
" Alice L Mrs h3853 Belmont av
" Alice M r3714 41st
" Andw J (Alpha F) guard BofA h4336 Bancroft
" Ann C emp Cons Aircraft Corp h525 Nutmeg
" Apartments Mrs Helen McGlinchy mgr 2054 State
" Barnett riveter Cons Aircraft Corp r2112 5th
" Ben slsmn City Chev Co rLa Mesa
" Bertha A emp Blue Bird Lndy r3654 44th
" Bertha C (wid T J) h1610 Herbert pl
" Betty Mrs h3447 Goldfinch
" Carrie M (wid W C) CS pract 530 Bway R848 h3952 4th av
" Cath A r3746 Polk av
" Cecil r124 Bway
" Chas h3295 Greenwood
" Chas r649½ 7th av
" Chas bodymn Kolbeck Auto Wks h3775 Dana pl
" Chas (Bertha) lab h3655 44th
" Chas E (Maude) phys 428 Laurel h1845 Ft Stockton dr
" Claude S (Valeta) labtry techn J C Campbell Dentists r3426 Texas

HOWARD
" Columbus C garagemn Pickwick Hotel r1264 Robinson
" Dee A (Lorene) gas sta 4001 30th h3991 Idaho
" Dorothy M cash Local Loan Co r3853 Belmont av
" Earl E (Mary C) USN h2651 K
" Edw (Pearl) h2030 Albatross
" Edw emp U S Grant Hotel
" Edw J (Muriel) restr 657 5th av h2833 Vancouver av
" Effie Mrs clk J E White r3647 Univ av
" Eliz Mrs h4417 Ampudia
" Eliz (wid W H) h1233 Bush
" Ellen h2831 29th
" Elton A (Clara) photog h6456 Akins av
" Frances L (wid J C) r4803 Edgeware rd
" Frank (Betty) chauf h527 13th
" Frank E (Ruth L) asst serv mgr Tufford Motor Co h4442 Maryland
" Fred R (Mildred) lab h721 Grand av
" Fredk M (Ethel R) h4314 Middlesex dr
" G Kenneth (Evaleene E) cigars 441 C h3775 Dana pl
" Geo r4857 Kenmore av
" Geo (Lillian) h4568 Monroe av
" Geo clk SD Lunch & Card Room h1317 1st av
" Geo slsmn r1048 6th av
" Geo C (Bernice R) slsmn C L Randolph & Son h3717 Lotus dr
" Georgine typist NSD r3104 Highland av
" Gertrude Mrs h3649 India
" Gilbert B emp H V Lee Co rNatl City
" Harry J F (Latha M) barber 1027 4th av h3714 41st
" Hazel meta physicist h3645 3d av
" Hazel Mrs walter Majestic Malted Milk Shops
" Helena K with The Marston Co r4376 Thorn
" Hilda M (wid L B) maid U S Grant Hotel h315 Sampson
" Hubert h3752 Acacia
" J E clk U S Grant Hotel
" J M Circle (WRC) 914 7th av
" J Manor dentist 625 Bway R700 rNatl City
" J Melvin watch repr W G Meadows r126 Hensley
" Jack servmn City Chev Co r402 26th
" Jas (Hazel) h528 W Hawthorn
" Jeannette J sten C E Howard r1845 Ft Stockton dr
" Jessie nurse r3775 Dana pl
" John (Maxine) mech h1422 5th av
" John USN h3426 Texas
" John W (Dorothy) USN h4292 Hawk
" Jos F (Annette E) agt PICo h3112 Beech
" Jos H (Pauline) emp SLCo h4652 Hilltop dr
" Jos L (Mae B) pntr h2625 Univ av
" Jos T (Ruby) clk h4732 Idaho
" Kate M (wid H L) h3775 3d av
" L Leoti h1529 29th
" Lawrence E (Mabel A) USN h3748 T
" Leroy C (Bessie M) clk h3935 Franklin av
" Louis E (Eliz) h2226 Wightman
" Louise A (wid L B) h2772 4th av
" M N USN r1964 5th av
" Mable P (wid Reid) r1130 13th
" Marion Mrs h3824 Centre
" Mary A maid U S Grant Hotel
" Mary K (wid S C) h4466 Wightman
" Mary W (wid H H) h3746 Polk av
" Maude r5150 Hastings rd
" Odesta Mrs r136 Hensley
" Paul M (Clara B) supvr Plant Quarantine Div State Dept of Agri h4226 Hilldale rd
" Paul T (Betty) collr A W Treadwell h4231 Ingleside
" Rebecca C (wid C M) h4567 32d
" Robt C hlpr NAS r3935 Franklin
" Robt F (Helen) h4374 Thorn
" Rosina T cook h2215 Monroe av
" Ruby J slswn SD Toggery r4732 Idaho
" Ruth K Mrs r3304 Central av
" Saml L (Marianna) USMC h3335 Curtis
" Teresa M clk Bd of Educ r2831 29th
" Walter J (Gladys M) chauf YCCo h4655 Cherokee av
" Wilbur G eng Cons Aircraft Corp r2600 1st av

Howardson Gene driver r919 7th av
Howarth Albt (Selma) fish bait 623 W Market
" Albt V (Lydia) h2786 Logan av
" Albt V jr r2786 Logan av
" Floyd C bkpr Panama Cafe r1751 Univ av
" Floyd E chauf h1751 Univ av
" Harold G solr r531 Dewey
" Helen r2786 Logan av
" John J (Lillian) whsmn Glen L Clark & Co Inc h4319 Del Mar av
" Laura Mrs lndywkr PL&DC h2114 Missouri

A. E. ROBERTS COMPANY

GENERAL INSURANCE, SURETY BONDS, REAL ESTATE

U. S. Grant Hotel Arcade, 1028 Fourth Ave. Tel. Main 7041

HOWARTH
" Thos W (Ramona) h2785 Marcey av
" Wm E (Annie) opr SDERy h531 Dewey

Howat Julia A (Glengary Apts) and mgr Glenco Apts h745 14th
Howatt Mattie (wid H B) r4318 Poplar
" Wm A (Emma G) blksmith 630 West E h2853 Grape

Howden Donald S (Adelaide H) carrier PO h3062 46th
" Erma emp B&BCo r3686½ Georgia

Howe Benj F r319 Sampson
" Bertha M tchr Pub Sch r3384 33d
" Edw S (Rose B) slsmn Bridgford Meat Co h319 Sampson
" Eliz F h3111 2d av
" Elnora B music tchr 3386 33d
" H O r524 W Bway
" Harriet clk Helen E Thomas r4674 Univ av
" Harry A (Cath) slsmn Arden Farms h801 27th
" Hazel r4387 J
" Helen L r3111 2d av
" Henry steward U S Grant Hotel rChula Vista
" Howard F (Margt J) slsmn h263 18th
" John C (Eliz) carp h4525 Florida
" John J (Anna) h3196 K
" Lillian M (wid W J) h4964 Brighton av
" Lowell lawyer 521 B rm 402 rChula Vista
" Mabel (wid W E) r3745 Clinton
" Margt photo fnshr R G Thompson r1648 Union
" Mary nurse CWD rCoronado
" Norris H (Ann) tchr Pub Sch h3794 Bayside walk
" Pauline H with The Marston Co r3685 Monroe

HOWE ROGER N (Coy S) County Recorder, h 3771 Georgia
" Rose M Mrs h805 W Penn av
" Russell R jr clk WMSCo rChula Vista
" Stanley T (Ruth) lawyer 625 Bway R804 and US Referee in Bankruptcy h678 Silver Gate
" Wallace R lab Bd Pub Wks r3196 K
" Walter F r1648 Union
" Wm A (Eleanor) h814 Brighton ct

Howeisen Chas T (Betty) h3519 Mississippi
Howell A Edw (Laverne) with RACo h4622 Kensington dr
" Albt A gas sta 5096 Market h6370 Shaules av
" Alger E (Marguerite) garagewkr h3366 Talbot
" Alice B Mrs tchr Pub Sch r3823 Ray
" Cecil aero mech r1845 3d av
" Clifford R (Maude) driver CL&MCo h4320 Beta
" Dessa P Mrs (Bab's Salon de Beaute) r4644 Brighton av
" Edgar P r2650 Jonquil dr
" Edw L (Anna S) bkpr Golden State Oil Co h1827 32d
" Eliz walter J S Ewing
" Eug R (Marie L) with RACo h4752 Voltaire
" Florence I bkpr Elec Lndy r865 21st
" Frank h2694 J
" Georgia (wid E T) h2710 Imperial av
" Gerald U (Helen) USN h2149 Cable
" Grace D (wid V W) supvr City Play Grounds h1745 Missouri
" Hamilton USN h3613 3d av
" Harry W (Ethel) wrapper SCBCo r1758 6th av
" Jack lab h rear 3352 J
" Jas cook r4511 35th
" Jean P cash Fox Cal Theatre rNatl City
" Jefferson F (Jean) h248 Southlook av
" John r1146 13th
" John F r3641 Highland av
" John H lab City Water Dept r3670 31st
" John R r551 S 35th
" John R mech h1845 3d av
" John S clk SD Lunch & Card Room r4511 35th
" Jos H (Katie M) h2650 Jonquil dr
" Judah B (Kath M) plmbr 3825 Ray h3821 do
" LaVerne W Mrs slswn Parmelee-Dohrmann Co r4622 Kensington dr
" Louis W (Merle B) butcher Cudahy's h4770 Moreno blvd
" Lucille M (wid E C) h1760 W Lewis
" Lula B (wid Riespino) h1623 Una
" Marguerite L Mrs sec Pub Sch r3366 Talbot
" Marjorie bkpr J B Howell r3821 Ray
" Mary C r1760 W Lewis
" May (wid H C) asst SD Pub Library h7003 El Cajon blvd
" Norman L fctywkr CCBCo rNatl City
" R J (Vivian) USN h865 21st
" Robt garagemn U S Grant Hotel r4236 37th
" Sylvanes W (Sadie) h2840 Columbia
" Virginia (wid J E) r640 65th
" Wm D (Esther) slsmn Blake Moffitt & Towne h2822 Madison av
" Wm F (Alice) police CHP h3823 Ray

HOWELL
" Wm R (Hazel E) gro 1945 32d
" Wm S (Gertrude) USN h3620 Park blvd
" Wm T (Dessa) (Ideal Modern Mkt) h4644 Brighton av
" Willis emp HAS r1945 32d

Howells Beth r3021 29th
" Matthew (Helen) electn h3681 Kettner blvd
" Valjean J (Vera) mgr Knudsen Crmry Co h3021 29th
" Wm D (Vida) plmbr J B Howell h4227 Ohio

Howerton Cecil (Frances) USN h711 Olivewood ter
" Eug lab McNeil's r4167 Fairmount av
" Eug K busmn U S Grant Hotel
" Fred R (Florence) h4104 Van Dyke av
" Gorden J plmbr McNeil's rLa Mesa
" Olen L (Helen M) meat ctr AWMCo h3631 42d
" Ralph (Mary) plmbr McNeil's h3518 44th

Howes Annie G Mrs tchr Pub Sch r3753 Warner
" Arth (Esther) gdnr h532 W Grape
" Arth G gdnr h4811 E Mountain View dr
" Clifford N (Rosella) pntr h4027 46th
" Cora G (wid A M) h1052 23d
" Emma (wid Edw) h4677 Alabama
" Harry r2075 W Cal
" Jas (Annie E) mech MH&ECo h4353 Naragansett
" Jas N (Annie) displaymn Whitney & Co h3753 Warner
" Jesse A (Martha) h2075 W Cal
" L Mrs clk O W Todd
" Russell E (Hazel) stonewkr SO&MCo h4171 Menlo av

Howey Leslie B (Lillian) slsmn ECPCo h3912 Polk av
Howington Inez maid 4355 Arcadia dr
Howison Sarah E (wid J E) h1264 Essex
" Victorinne H Mrs tchr Pub Sch h3596 Sydney pl

Howland Ruby C Mrs clk Young's Mkt Co h3665 Herman av
" Tom tailor 3318 5th av

Howlett Belle H r4380 Cleveland av
" Frances S clk Gas Co r4380 Cleveland av
" Jas (Lowena B) USN h3305 30th

Howley Barbara r4626 Kensington dr
" Claire h4626 Kensington dr
" Edw J (Mary C) emp Gas Co h828 Toulon ct
" John J (Virginia V) metermn Gas Co h1767 Linwood
" John J (Effie A) real est 4185 Adams av h 4301 do
" M L Mrs r943 10th av
" Virginia V with The Marston Co r1767 Linwood

Howrey Ada C (wid B J) h2949 5th av
Hoxck Percy (Louise) lab r2204 National av
Hoxel Clarence H (Winifred) house supt McKesson & Robbins h3351 Felton
Hoxsey Gerald F (Ruth) emp SCTCo h4575 Contour blvd
" Jack M r3323 Boundary
" Louise A bkpr SBCo r3323 Boundary
" Stacy A (Myrtle L) slsmn SBCo h3323 Boundary

Hoy C W r4245 41st
" Chas h1042 F
" Eliz (wid G W) h3320 Madison av
" Olan A (Louise) slsmn Singer Sewing Mach Co h3352 Chamoune av

Hoyal John H (Viola H) blksmith h3128 Grape
Hoyer Adolph barber Maier Kaplan h334 14th
Hoyle Ernest M porter L B Mounts r22½ S 18th
" Margt A (wid J W) h3208½ Granada av

Hoyles Jas E barber H J F Howard r22½ S 18th
Hoylman Eric G (Elsie) h1305 Alexandria dr
Hoyme Wm C (Gail) mldr h2152 Harrison av
Hoyt Chas slsmn r4141 Jamul av
" Chas E (Mary J) clk h4852 Orchard av
" Chas S (Alice) h822 Armada ter
" Dewey clk r421 E
" Effie Mrs h3071½ Ivy
" Eliz (wid Wellington) h1242 1st av
" Frank G musician h3145½ J
" Halleck J (Margt G) shtmtlwkr Cons Aircraft Corp h2924 Haller
" Jack M cash UEFCo r3783½ Park blvd
" Jas L mgr Underwood Elliott Fisher Co h3856 Wellborn
" Jay (Dorothy) driver h3824 Euclid av
" Jefferson H (Mary A) USN h3912 Vermont
" John J (Jennie) tilestr h3411 Acacia
" John L (Antoinette) h581 S 45th
" Roland S (Ethel L) (Goldfinch Apts) h4105 Palmetto way
" Roy N (Nellie) r821 25th

DIRECTORY LIBRARIES

A Directory Library containing City Directories from all over the Country is maintained at the San Diego Chamber of Commerce for your convenience—free to consult whenever you desire

This is Part of OUR Service

San Diego Directory Co.

WALTER ANDERSEN NURSERY

LANDSCAPE GARDENING

★

COMPLETE NURSERY STOCK

★

3860 Rosecrans

Jackson 3721

JOHNSON-SAUM COMPANY
FUNERAL DIRECTORS
1408 Fourth Ave. **Telephone Main 6168**

COLLEGE MOTOR CO.
DODGE & PLYMOUTH CARS
DODGE TRUCKS
2644 EL CAJON BLVD. TEL. JACKSON 4135

San Diego Wholesale Credit Men's Association
(Incorporated)

MERCANTILE REPORTS

COLLECTIONS

ESCROWS

508 COMMONWEALTH BLDG.

Tel. Main 4191

HOYT
" Wm W (Rosemary) (Hoyt & O'Bryan) h3015 28th
" & O'Bryan (W W Hoyt E G O'Bryan jr) gas sta 1047 C
Hrehle Christina emp Pullman Cafeteria r2236 Kearney av
Hrestofiadis John M (Juanita) USN h1344 11th av
Hrynczak Michl (Stephani) mech h4818 71st
Hub Loan Office (Max and Saml Zemen) pawn brokers 915 4th av
Hubbard Albt M (Hubbard & Sensor) r4146 Utah
" Albt W r1202 Sutter
" Alice pub sten 1014 2d av r1135 11th av
" Arth (Mae) cbtmkr Cons Aircraft Corp h2312 Seaside
" Bernard lab h3024 Ivy
" Bertha H Mrs real est 4028 Jackdaw
" Calvin F (Mae) carp Bd Pub Wks h4454 Long Branch av
" Casket Co W S Hubbard jr pres 2553 State
" Cecil B (Lillian) h2220 Julian av
" Chas H (Ethel) h718 Yarmouth ct
" Elora (wid W G) h3551 Front
" Elvira M (wid R M) h406 W Nutmeg
" Frank M (Myrtle S) stmftr McNeil's h4184 34th
" Harriett r4079 Oak Crest dr
" Harry M (Harriet E) pntr h534 17th
" Henry D (Cecil) comdr USN r4154 Lark
" Jas M slsmn Franklin Ins Serv Corp rLa Jolla
" Jane M tchr Pub Sch r1159 24th
" John M (Mattie R) h3587 43d
" Joy C h1159 24th
" Kath Mrs r U S Grant Hotel
" Kathleen slswn Monarch Drug Co r1819 Bancroft
" Leon R (Ruth M) (Hubbard & Bradt) h4609 Marlborough dr
" Leslie W (Laurie) slsmn KWCo h4812 Kansas
" Lillian emp W-P&Co r2220 Julian av
" Marvin B (Mildred) USN h3428 Myrtle av
" Mattie (wid Chas) r312 Brookes av
" Ocie h320½ 16th
" Orville R (Maxine) emp Cons Aircraft Corp h5465 Encina dr
" Patsy r4609 Marlborough dr
" Paul C (Bernice M) tel opr Doctors Serv Bur h2313½ El Cajon blvd
" Paul J restr 4257 Univ av r3587 43d
" Ray G (Roberta) firemn h4111 Delta
" Rose clk Mrs Eleanor Friesen r4465 Marlborough dr
" Roy (Sylvia E) lndywkr h1617 State
" Ruth E Mrs dep Co Recorder h4056 Jefferson
" Shirley r4609 Marlborough dr
" W Geo jr (Marjorie) pres Hubbard Casket Co r3551 Front
" Wesley R phys USN h4154 Lark
" Winfield B (Emma J) slsmn Greenman & Sons h3738 Newton av

HUBBARD & BRADT (L R Hubbard, G G Bradt) Licensed Real Estate Brokers, Real Estate, Investments, 909 7th Av, Tel Main 1063

" & Sensor (A M Hubbard G S Sensor) photog 935 E
Hubbartt Harry E electn NAS
Hubbell Geo r6150 Wunderlin av
" Harry L (Hortense) auto court 4144 Pacific hway
" Harry V (Lucille) h3540 Yosemite
" Helen V (wid E V) h3224 Oliphant
" Lena Mrs h4510 Brighton av
" Oliver E (Irene) flrlyr h4623 Niagara av
" Peggy r4144 Pacific hway
" Susan B h6150 Wunderlin av
" Vitruvius C (Laura H) floor lyr h1825 Moore
Hubber Harry (Mary) USN r2680 Logan av
Hubbert Lee r1335 J
Hubble Grace Mrs r6821 Imperial av
Hubbs Douglas E plmbr H D Hubbs r4165 Udal
" Harry D (Irene M) plmbr 1258 1st av h4165 Udal
" Irene M Mrs chairmn Townsend Natl Recovery Plan r4165 Udal
Huber Angie L (wid Wm) r2525 L
" Brand Mrs mgr New Botsford Hotel r1048 6th
" Carrie Mrs r1135 11th av
" Ernest (The Gables Cafe) r5027 El Cajon blvd
" Ethel M Mrs baker 810 W Washn h3906 Ibis ct
" Geo (Antonia) pntr h1528 3d av
" Herbt O (Nell B) h2920 India
" Walter J (Muriel) clk City Chev Co h2325 30th
Hubert Edna r821 Jamaica ct
" John carp h2061 Front
" Joy (wid Urban) h3810 Albatross
" Nellie B nurse Mercy Hosp r4218 4th av

HUBERT
" Roy (Nellie) USN h3490 N Mountain View dr
" Wm T r1245 24th
Hubka Frank mech Don Lee r4212 33d
Hubler Jacob W (Ellen L) h2850 Juniper
Hubon Harriett E clk S H Kress & Co r4254 Dwight
" Robt J (Mary) asst purch agt CMCo h1402 C
Hubrich Eliz A sten John Coker r1511 Gregory
" Wm C (Anne C) slsmn Cramer's Bakery h1511 Gregory
Huchel Jos E (Pearl D) supt Snowflake Baking Co h4617 Wilson av
Huchthausen Adolph (Edith) musician h3778 Shasta
Huck Mathilda V h2852 Copley av
Huckabee L Dean (Evelyn A) USN h2965 Redwood
Huckaby Chas R storekpr NSD rLa Mesa
" Mitchell E (Blanche D) restrwkr F A Heminger h4162 Alabama
Huckell Robt W (Madge A) mach Cons Aircraft Corp h3143 Marlborough av
Huckins Earl emp Hollywood Lndy r3676 3d av
" Jack B (Dorothy) slsmn Univ Window Shade Co h4824 Utah
" Jos E (Estella) lndywkr h3676 3d av
" Wm r1444 State
Huckstep Basil H (Edna M) slsmn h4726 Miracle dr
" Jack J hlpr NAS r4356 Illinois
Hudack Steph G (Estelle) metalsmith NAS h4644 E Talmadge dr
Huddleson Roy (Peggy) USMC h1319 Ft Stockton dr
Huddleston Emma beauty opr Mrs R E Vaughn h3570 40th
" Jewel E (wid C F) h2523 San Marcos av
Hudec Frank L (Julia) h902 19th
Hudelson Jas T (Nora) used furn 2924 National av h2930 do
Hudgens Wm L (Jeanne) riveter Cons Aircraft Corp h4130 Oregon
Hudgins Amos A with UTI&TCo rCoronado
" Guy h112 Redwood
" Irene Mrs tchr Pub Sch r112 E Redwood
" Robt A porter Owl Drug Co r3051 38th
" Walter A (Georgina) carp h4651 Cherokee av
Hudjohn Alex (Ruth L) USN h5433 Collier av
Hudnall Claude C USN h4019 Park blvd
" Hubert P (Anna M) mach NAS h3966 Albatross
Hudner Julia (wid W J) r820 Beech
Hudsmith Arth r1910 Market
Hudson Addie B Mrs clk Majestic Malted Milk Shop

HUDSON ALBT M (Rita) Certified Public Accountant, Auditor, State and Federal Income Taxes, Special Investigations, Audits, Systems, 1050 San Diego Trust & Savings Bldg, 530 Broadway, Tel Main 8133, r240 E Av, Coronado, Tel Coronado 0162-W

" Amilia emp Roland's r2044 Columbia
" Annie E (wid J B) h2335 2d av
" Bertram R (Dorothy) USN h4314 33d pl
" Cara B Mrs smstrs h3626 Fairmount av
" Chas h4363 Maryland
" Chas A (Edna) with Hage's h3784 Herbert
" Chas K (Blanche T) sergt SDPD h4242 4th av
" Chas S (Gertrude) spl agt PICo h3607 Wilshire ter
" Clara P (wid W H) r3784 Herbert
" Clarence P (Lucille A) h1885 Julian av
" Doris C waiter U S Grant Hotel r614 Market
" E S h4472 33d
" Edw C (Mary) mgr A D Robinson h4817 Newport av
" Eliz F (wid Whitfield) h1845 S 43d
" Gertrude slswn GRHFCo r3607 Wilshire ter
" Grover H (Gracie A) lab h4215 Poplar
" Guy lab r4215 Poplar
" Guy E (Hazel) clk h1509 1st av
" Harold (Kath) mech Cons Aircraft Corp h3931 7th av
" Harry formn Cons Aircraft Corp r2342 Montclair av
" Henry (Marian) driver h3751 46th
" Henry M slsmn Squirt Beverage Co
" Horace slsmn Burt's Shoe Store rNatl City
" Irene Mrs h750 19th
" Jesse L (Minnie M) USN h6466 Edmonds
" Jos lab r4215 Poplar
" Jos (Frances) USMC h4747 Del Monte av
" Kath Mrs nurse r3931 7th av
" Laura Mrs r3965 Normal
" Lauretta Mrs waiter r1764 Front
" Lloyd P (Alice B) plmbr Edw Rohde h3641 Filbert

NOEL H. BRIDGE & CO.
MORTGAGE LOANS — INSURANCE
1116-17-18 BANK OF AMERICA BLDG. (Realtors) Tel. Main 7101

HUDSON
" Marguerite W Mrs tchr Pub Sch h4480 North
" Millard F (Ollie) comdr USN rQtrs E Naval Hosp

HUDSON MOTOR CARS, Peterson Motors Inc, Dealers, 1245 Broadway, Tel Main 5129

" Olen C bkpr r4363 Maryland
" Perlin W mach opr SACo rBostonia
" Pollard (Mary) civ eng h1520 6th av
" Priscilla M r3814 36th
" Schuyler F (Maxine) elev cond NSD h728 Coronado ct
" Thos F Rev (Gertrude) pastor Point Loma Community Church h4381 Montalvo
" -Tucker Inc W H Hudson pres H F Tucker sec-treas machy 234 W Market
" Wilbur E (Evelyn) with RACo h4332 Georgia
" Wilford H (Irene V) pres Hudson-Tucker Inc h2743 33d
" Wm linemn r561 10th av
" Wm A (Addiebelle) pool rm 3094 National av h3280 N Mountain View dr
" Wm P slsmn Mrs M L Stockton rChula Vista
" Woodrow P (Wanda) mech h3078 Boston av
Hudspeth Philip B (Erna) h2317 State
" Ray (Ruth) USN r840 23d
Huebisch Harold G (Melba) formn Hage's h2833 Denver

HUEBNER ART TEXACO STATION (Arthur S Huebner) Auto Repairing, Battery Recharging, Tires, Tubes and Accessories, Gas and Oil, 1810 El Cajon Blvd at Park Blvd, Tel Jackson 1520, Res Tel Randolph 9837

" Arth S (Ruth A) (Art Huebner Texaco Station) h4336 Iowa
" Sami G (Martha A) h4044 Utah
Huefner Anna (wid Emil) r3648 Central av
Hueitt Thos O (Veronica) hlpr NAS h3388 Felton
Huelat Frank D mgr The Pennzoil Co
Huening Herman A (Sophie) h201 Kalmia
Huennekens Frank (Della A) h4218 47th
Huerta Salvador case aid CWD rCoronado
Huestis Mark (Dora) h4388 Chamoune av
Huettl Jacob J h1526 K
Huey Alex T clk GRHFCo r4530 Hamilton
" Cary A bottler ABCo h4530 Hamilton
" Geo M h3138 Main
" Helen E typist BofA r1841 Meade av
" Laurence M curator SD Soc of Natural History h3672 Florida
Hufbauer Anna M sten BofA r4053 Kansas
" C Clyde (Arabel) archt Kistner & Curtis h833 Capistrano pl
" Geo W h4053 Kansas
Huff Alice Mrs h1369 Tarbox
" Clarence C (Leona B) printer D A Bowman h3577 41st
" Ernest B (Janet) mach NPWD h2622 Bancroft
" Florence D Mrs h3051 38th
" Frances Indywkr Mercy Hosp r133 29th

HUFF GEORGE D, M D (Hallie Ruth) Physician and Surgeon, Practice Limited to Diseases and Surgery of Women, Appointments Only, 806 Medico-Dental Bldg, 233 A, Tel Franklin 6339, h1260 Myrtle Av

" Harold A (Orva W) cash BMCo h4704 Lorraine dr
" Harry D (E Beulah) aud SDI&CSCo h3314 Belle Isle dr
" Howard (Evelyn) USMC h2465 Curlew
" Jas O (Meta) slsmn Mrs G E Schneider h3538 Nile
" Jenn V slswn Whitney & Co r2622 Bancroft
" John H (Allene) USN h4079 Front
" John J jan F L Cowan r1929 Bacon
" John L (Mattie) lab h6954 Lisbon
" Melvin T (Beulah) USMC h3775 Ocean Front walk
" Myron F (Vida) h4844 Bermuda av
" Orva W Mrs sten KGB r4704 Lorraine
" Richd (Ida) h3221 Commercial
" Talmage V formn City Water Dept r rt 2 bx 193a

HUFF TED, Sculptor-Taxidermist, Game Heads and Fur Rugs, 5639 El Cajon Blvd, Tel Randolph 4254

" Vida Mrs mgr La Vida Rest Home h4844 Bermuda av
Huffman Betty Mrs r4687 Ohio
" Edw S (Linda) USN h4035 Richmond
" H Ray opr SDERy rEl Cajon
" Herbt A (Juanita) h814 Seagirt ct
" Ina Mrs r1033 Univ av
" Ivan tchr Pub Sch r2827 C
" Jack (Mayme) h4195 Chamoune av

HUFFMAN
" Jacob W h323 33d
" Juanita Mrs sten Auto Gear & Supply Co r814 Seagirt ct
" Lewis D (Doris) USN r510 West B
" Luretta M (wid H K) h2240 Madison av
" Maude Mrs h824 41st
" Richd L (Leota W) USN h4157 49th
" Richey Y (Vera I) flying instr h4614 Larkspur
" Thelma Mrs r1132 18th
" Victor F slsmn h815 San Jose pl
Huffmire Edw E chauf r1142 Union
Huffnagle Danl C (Agnes O) mach opr VCSFCo h222 27th
Huffsmith John P drftsmn NPWD rLa Mesa
Hugenberger Albt A carp h4061 Delta
" Arth (Edna) plstr h3368 Monroe av
" Delbert I (Ruth) plstr r4061 Delta
Hugg Norval A metalsmith NAS r3675 Van Dyke
Huggett Albt D (Clara) h4009 40th
" Irene D sec SD City & County Convention Bureau r839 San Jose pl
Huggins Arth S (Elsie) adv Arden Farms h4243 43d
" Jas F (Bonnie) h1145 28th
" Saml H (Irene) USN h3618 44th
Hugh Alice E (wid Hugh) r4335 Newport av
Hughen Amy L Mrs exec sec Walker's h3832 Arizona
" Dennis r3832 Arizona
" Lemuel Mrs r166 16th
Hughes Alf B (June D) USN h2233 L
" Alf R (Victoria) h2915 Spruce
" Allen (Lizzie) h221 36th
" Allie (wid J W) r3930 Park blvd
" Andw H restrwkr r421 E
" Anona S Mrs h3669 Park blvd
" Arth (Louise) mech Cons Aircraft Corp r1617 Chalmers
" Arth D (Hazel K) (W P Burridge Real Estate) h4232 Arden way
" Arth H (Dora) pntr h3771 Granada av
" Bertha Mrs cook Bright & Artis r522 6th av
" C Pauline Mrs agt NY Life Ins Co r1640 Bway
" Chas W formn Bd Pub Wks h2428 San Diego
" Clara beauty opr Isabelle Freeman r1712 Stockton
" Clarence r509 12th av
" Clarence H (Hazel L) bartndr h3131 Dale
" Clifton D (Regina) clk Saml Meserve h1788 Titus
" Clyde T driver Hayden's Transfer & Stge r1515 Front
" Danl C h532 Date
" David U USN r2915 Spruce
" Dona C with The Marston Co r1712 Ft Stockton
" Donald E (Nevada E) USN h1986 Logan av
" Dorothy Mrs r rear 631 14th
" Elden L (Isabelle) h1724 F
" Electa (wid Wm) r1830 National av
" Eliz r2837 Boston av
" Eliz emp NAS r1703 W Walnut av
" Ethel M (wid C B) h1321 Edgemont
" Ethel S smstrs Benbough & Duggan r218 N 29th
" F E h3937 10th av
" Flavian J (Elnora C) prsmn Dove & Robinson h2428 San Diego av
" Florence C Mrs h2775 Chatsworth blvd
" Frank E (Bertha) mech Peterson Motors r221 N 36th
" Frank L welder Cons Aircraft Corp r4468 50th
" Fredk E (Sarah H) slsmn Dean Benter & Sons h4068 43d
" Geo R h907 A
" Gus L (Ruby E) clo clnr 1233 28th
" Harold R usher r3553 42d
" Harry E typist NAS rCoronado
" Harry H (Hazel V) USMC h4619 Bermuda av
" Harry R (Helen) pntr Kettenburg Boat Wks h4011 Honeycutt
" Hattie Mrs r1371 Union
" Hilda h1331 4th av
" Howard G restrwkr F O Brown r3553 42d
" Isaac T rYMCA
" Jas r322 G
" Jas (Laura) mech Cons Aircraft Corp h4031 Conde
" Jas USN h2464 Island av
" Jas H Rev (Nellie) pastor Point Loma Methodist Ch h4422 Newport av
" Jas R restr 901 Bway rPoint Loma
" Jas R (Grace) with Hage's r3420 Hill
" Jas S inspr NPWD h2219 National av
" Jeannette Mrs h rear 4538 37th
" Jessie Mrs hskpr 3856 Wellborn

CECIL B. GROVE CONTRACTOR
DUMP TRUCKING
TEAMING
EXCAVATING
GRADING
DEALER IN
CRUSHED ROCK SAND AND GRAVEL
3216 ISLAND AVE.
Tel. Franklin 7474

WALTER J. GREY CO.
Greeting Cards
FOR EVERY PURPOSE AND OCCASION
"Where You Can Find What You Want"
COMMERCIAL PRINTING
713 C St.
Tel. MAIN 3797

AVELDSON-JACKSON CO.

INSURANCE—ALL FORMS

530 Broadway, Room 204 S. D. TRUST & SAVINGS BLDG. Tel. Franklin 7543

"Meet Baranov and Wear Diamonds"



Diamonds
Watches
Jewelry
Silverware

Radios and Household Appliances

"Friendly" CREDIT

Guaranteed Watch Repairing

BARANOV'S
Fifth Avenue at Broadway

CASH for YOUR OLD GOLD

NUTTALL

STYRIS C.O.

825 COLUMBIA

TOOLS
HARDWARE
PAINTS

TEL - F. 7156

SEE PAGE 69 BUYERS' GUIDE

HUGHES
" John mech h220 16th
" John waiter McIntosh & Silver r3359 5th av
" John G (Mattie) USN h1851 Sunset blvd
" John M (Cath) opr SDERy h4203 Louisiana
" John M jr (Edith) opr SDERy h4542 30th
" John P (Eliz) lndywkr h1703 W Walnut
" John W driver Hayden's Transfer & Stge r1515 Front
" Josephine (wid H J) h4245 34th
" La Verne W (Clara) mech K L Taylor h1712 Ft Stockton dr
" Lavina Mrs r510 13th
" Lawrence M (Ruby) h4209 40th
" Lemuel A concretewkr r2121 1st av
" Leo h2124 Garnet
" Levetta Mrs r509 12th av
" Lloyd lab h3296 San Diego av
" Lola M case aid CWD r3771 Granada av
" Lonnie L (Willie) USN h4062 Menlo av
" Loyal H (Juanita) USN h4414 41st
" Mabelle E (wid J F) h2046 30th
" Margt nurse Co Hosp
" Martha Mrs h2172 Front
" Milton hlpr NAS r2124 Garnet av
" P Robt (Margt) electn Gas Co h4233 Maryland
" Richd C (Helen) dept mgr Young's Mkt Co h3525 Alabama

HUGHES RICHARD K (Lilah A) V-Pres Peterson Motors Inc, h5857 Estelle, Tel Randolph 2902

" Robt G atdt H S Wright rPalm City
" Robt H (Margt) r4933 Saratoga av
" Roy L (Rose M) USN h3740 47th
" Ruth diet maid Co Hosp
" Sheila Mrs with Harper's Chemical Products Co h1520 Tyler
" Stella C (wid Geo) h335 S 35th
" Talton W (Luona J) slsmn h3446 41st
" Thos r639 15th
" Thos C (Pauline) slsmn SDAECorp h3264 4th
" Thos W inspr SDERy rLemon Grove
" Vernon W (Pauline) USN h1950 Front
" Wm mech Cons Aircraft Corp r1739 Front
" Wm USN h3951½ 3d av
" Wm H with RACo h3787 Cal
" Wm L h2833 E
" Wm N (Leta N) h3553 42d
" Wm R r4233 Maryland
" Wm R (Cora L) USMC h577 Rosecrans

Hughett Philip I (Elsie F) (Hughett & Smith) h4115 Ohio
" & Smith (P I Hughett Helen C Smith) linoleums 2912 Univ av
Hughey Edw R (Stella E) carp h627 25th
" Lena P (wid W B) h4025 Oak Park dr
" Mabel clk r2726 Madison av
Hughs John H (Veva) elec appls 1137 C h1121 12th av
Hugo Eliz (wid L C F) h2002 1st av
Huguley Carl M (Lucy J) (SD Broom Wks) h1620 Fern
" Carl m jr fctywkr SD Broom Wks r1620 Fern
" Jack (Roberta) fctywkr SD Broom Wks h3331 Gregory
" Robt fctywkr SD Broom Wks rNatl City
Hugus Louise socwkr CWD rLa Jolla
Huher Eleanor mgr Lerner Shops r1048 6th av
Huhn Arth C elev opr Army & Navy YMCA rNatl City
" Dale J slsmn M E Gustafson r1244 Penn av
" Edw F (Jewell) mech Cons Aircraft Corp h735 Verona ct
" John F (Clara) h1244 Penn av
Hui Sue emp Morgan's Cafeteria r318 J
Huie Frank lndy 314 C
" Mark (Marjorie) USN h2605 Logan av
Huisveld Bros (Peter and Garry Huisveld) gas sta 3139 Univ av
" Garry (Jacoba C) (Huisveld Bros) h3672 Herman av
" Lucile F sten Young's Mkt Co rNatl City
" Peter (Huisveld Bros) rNatl City
Huitt Geo C (Arizona Cafe) rNatl City
Hukenbeck Albt J (Joanna) with Am Natl Ins Co h4912 Mansfield av
Hukill Lon P (Eva) h1139 19th
Hulbert C aud SBE h2221 Front
" Eva S (wid W C) r2548 Bway
" Minnie Mrs r1720 3d av
" Steph r2233 Front
" Wm R (Alice) h2233 Front
Hulburd Wm C driver Safeway r2551 A
Hulden Alex S (Jodie) joiner NAS h4091 45th
Hulen Anna Mrs nurse r1663 4th av
" Harold h1672 2d av
" Newell E (Irene) bartndr h111 Elm
Hulette Colman D (Gladys E) h3604 Marlborough
Hulick Eliz C Mrs smstrs h1717 Front
" Ernest O exec sec SD Junior Chamber of Commerce r2542 Front
" Marvin L shademkr SD Window Shade Co r1717 Front
" Walter L h2542 Front
Huling Mollie B Mrs mlnr 1265 4th av r410 A
" Rose (wid Fred) h rear 3261 L
Hull Alice B r4324 46th
" Alice C (wid F A) h2164 2d av
" Alice L Mrs tchr Pub Sch r326 B
" Anna M (wid H L) h5114 Canterbury dr
" Annetta F Mrs slswn LCCo r4082 Arizona
" Chas A (Erma) h2568 Front
" Clyde W clo clnr 820 B rNatl City
" Clyde W jr shtmtlwkr SACo rNatl City
" Edith S Mrs h2810 L
" Edw F (Louise) gas sta 3807 4th av h2966 Eagle
" Floyd B (Alice) bartndr T P Topuzes r326 B
" Frank (Hazel) lab h4324 46th
" Geo C r3128 Hawthorn
" Hulbert (Mildred) collr SCMCo h4621 Alice
" J C asst purch agt Cons Aircraft Corp rLa Jolla
" Jas V floor sander r4324 46th
" Jess D (Nellie) whsmn h3561 Orange av
" John A r5114 Canterbury dr
" John L (Rosalie E) hlpr NAS h4370 33d pl
" John W (Mary L) USMC h3718 Central av
" Laurence D (Helen E) h1250 25th
" Leo M (Clara) h4738 Works pl
" Nelson (Zelda) emp Natl Iron Wks r4324 46th
" Russell O (Clara M) USN h3812 National av
" Ruth J clk S H Kress & Co rChula Vista
" Tom M (Annetta F) (Car Care Safety Service) h4082 Arizona
" Tracy G Mrs nurse h4353 50th
" Valerie Mrs r4639 Hamilton
" Victor W USN h2164 2d av
Hulland Henry H (Nora O) gdnr h3060 Commercial
Hullihen Arth P oil wkr r418 18th
Hullquist Claude (Esther) purch agt Nuttall-Styris Co h3122 G
" Wm P emp Health Food Center r3122 G
Hulse Arth plmbr r4627 31st
" Albt H (Geneva E) driver h4143 Hamilton
" Ermine W (Virinda) h2663 Island av
" Felicia A (wid E S) h4627 31st
Hulsether Ole r901 7th av
Hulsey Frank h806 Beech
" Frank bellmn Sandford Hotel r1555 8th av
" Virgil USA r806 Beech
Hulstede Geo J (Gertrude) mach h4430 Cleveland av
Hultberg Ernest J (Ethel) apt mgr h2247 Brant
Hulten Leonard E (Ruby) tool mkr LI&MCo r4670 30th
Hultenius Albert M (Elsa N) (Al's Boat Shop) h1801 31st
" Margt sten r1801 31st
" Martin G with Al's Boat Shop r1801 31st
Hultgren Carl E (Jennie) mgr Eureka Rms h561 10th av
Hulva Lester inspr Co Health Dept rOceanside
Hulzier Mary E (wid J H) h440 Cedar
Hum Ray lndy 715 E
Humason Lois (wid H E) h3131 Colton av
Humber Lucille r225 C
Humberstad Amy C clk H B Giles r3724 10th
" Julia A dom r3950 Normal
Humble Asa H clk Hage's rArmy & Navy YMCA
Hume Edw W (Ann J) h4602 W Talmadge dr
" Geo F (Mary) mech Indian Motorcycle Sales Co h2259 Kearney av
" Geo R (Margt R) h3780 Greenwood
" Harlen F r2074 Abbott
" Harry S (Willmetta G) bldg contr 1634 Monroe av
" Jennie H Mrs musician h3704 Madison av
" John plmbr A C Williams
" John C r2257 Kearney av
" John D osteo 5172 Brighton av
" John H (Catherine) h2257 Kearney av
" Jos E (Claudia) gro 2074 Abbott
" Jos E jr hlpr NAS r2074 Abbot
" Nellie M with The Marston Co h2774 3d av
" Patk r4702 Imperial av
" Phylip W (Mary B) h4271 Altadena av
" Sherman C clk New Botsford Hotel r815 3d av
Humes Cecil airplanewkr Cons Aircraft Corp r1031 Hendricks av

FRED C. SILVERTHORN & SONS, INC.

FEED--FERTILIZER--FUEL

1501 MARKET STREET TEL. FRANKLIN 7151

HUMES
" Elmer R (Mildred) emp Cons Aircraft Corp h3218 Upas
" Pearl L Mrs h1031 Hendricks av
Humiston Oliver F (Annie L) h3262 Belle Isle dr
Hummel Raymond J (Tillie) emp NAS h2440 State
Hummell Harry r833 Island ct
" Harry F (Martha E) USN h3238 Marlborough
" Robt W (Esther J) mech h933 Burns ct
Humphrey Allen E (Louise) junk 554 8th av h4398 Cherokee av
" Chas I h3115 Dale
" Chas W (Eliz) USN h3202 Dalbergia
" Edw W clk Commodore Hotel r815 3d av
" Elmer C (Lorraine) slsmn UICo h721 Sampson
" Ernest E plmbrs hlpr r3594 5th av
" Ethel (wid D G) h2252 Cliff
" Frank L stockmn S H Kress & Co r3714 4th av
" Fred C (Minnie L) auto repr 4413 38th
" Grace (wid H J) r433 Juniper
" Grace M tchr Pub Sch h2887 Kalmia pl
" Harry E (Florence) slsmn Knudsen Crmry Co h2616 Euclid av
" Henry J C (Geraldine) h1020 Douglas
" Howard (Marge) h4344b Kansas
" Jas B (Florence) mech A E Humphrey h 4152 34th
" Jennie (wid E F) h4450 44th
" John r2220 Franklin av
" May E (wid W V) r4329 49th
" Nellie F Mrs h1658 3d av
" Pearl tchr Pub Sch r2887 Kalmia pl
" Richd firmn P W Metcalf
" Richd C emp Gas Co r4413 38th
" Robt N (Rhoda) h4222 50th
" Roy M r2054 Kearney av
" Wallace S fndy wkr SACo r409 Langley
" Wm A (Mary M) h3622 Highland av
Humphreys Altha (wid J G) r4354 40th
" Anna M maid r620 3d av
" Flodo E (Grace) dep Co Assessor h105 Hawthorn
" Jack mech r4386 Pacific hway
" Merrill H (Ella M) mech A E Humphrey h2252 Kearney av
" Montgomery press agt r237 West F
" Richd K bkpr rYMCA
" Thelma Mrs sec E F Thelen rLa Mesa
" Wm B pntr r1345 3d av
Humpheries Earl emp Mountain Meadow h 4808 68th
Humphries Emory H (Earlda) h2527 Wightman
" Jas W (Thelma E) (Ace Metal & Waste Co) h3464 Florence
" Lawrence E (Charlene) (Ace Metal & Waste Co) h519 West
" Robt USN r4462 Highland av
" Warren W lab r3464 Florence
Humpty Dumpty Stores Inc gro 4357 Univ av and 3801 30th
Hundhausen Gene H asst mgr Personal Finance Co r3140 Gregory
Hundley Lois A r38 26th
Huneck Frank A (Tillie) (Huneck's) rGrossmont Miradero Ranch

HUNECK'S (Frank A Huneck) Furs and Ladies' Apparel and Millinery, 635 C, Tel Franklin 3893

Hungerford E h2761 5th av
Hunka J L (Esther) h340 W Grape
Hunke Bernard M (Mary E) priv sec Gas Co h3534 Cherokee av
Hunnaman Carl W toolmkr NAS h1340 3d av
Hunnewell Carol E (Margt) gdnr h4476 Park blvd
Hunsacker Lloyd S (Gladys) gas sta 2401 India h830 W Kalmia
" Vivian beauty opr r830 W Kalmia
Hunsaker Vernal C carrier PO r2232 Sunset Cliffs blvd
Hunsicker Clara r2412 J
Hunsiker Jos (Lucille) driver h4115 Van Dyke av
Hunsinger Chas E metalsmith NAS rLa Mesa
Hunt Aileen compt opr CWD r1215 30th
" Alf E (Ruth) displaymn Walker's h312 Montecito way
" Anna (wid Chas) h3956 Marine View av
" Arth O (Clenna L) slsmn Coast Elec Co h 3321 42d
" Arth R city editor U-TPCo h4415 Temecula
" Blanche Mrs h4393 35th
" Cecil sergt USA r2570 1st av
" Chas E (Miriam P) formn PO h2535 Bancroft
" Chas L (Nellie) USN h2253 Logan av

HUNT
" Chris (Sally) h2054 State
" Claude F techn Airfan Radio Corp r3303 Market
" Clyde F barber 3799 Park blvd r rt 1 bx 2688
" Cora L with The Marston Co r2119 31st
" Danl W (Hazel) h4570 Rhode Island
" David W (Nettie) USN h3404 Filbert
" Dovie M (wid Saml) h3678 Jackdaw
" Earl D W (Berna S) h3879 47th
" Elgar (Edna) mach h3756 Arizona
" Eliz P (wid Wm) r3665½ 36th
" Eloise tchr Pub Sch h2217 A
" Ernest N (Patricia) r2342 Irving av
" Eva I Mrs clk Bd of Educ r1820 4th av
" Fanny M clk NAS r4210 Hilldale rd
" Fidelia R Mrs r454 21st
" Floyd C (Frances) lab h2033 State
" Francis (Bertha A) USN h4137 Louisiana
" Frank r3445 5th av
" Frank B jr (Delia) dep Co Assessor h3985 Mississippi
" Frank E ofc mgr SRA rEscondido
" Frank F h3520 Ray
" Geo A h1836 Monroe av
" Geo C (Ramona) used cars 3685 Pacific blvd h1561 Catalina blvd
" Gerald M osteo 919 Washn r4538 Cape May av
" Harold B (Sarah) slsmn Swift & Co h3327 Thorn
" Harold E restrwkr Minnie Sweet r3767 Menlo
" Harold H (Ruth) capt USA h4312 Del Mar av
" Harry L (Annette O) USN h3219 Logan av
" Harvey E (Pauline R) USN h454 20th
" Herbt L (Elsie M) clk h309 Dewey
" Hettie J S (wid C E) r2119 31st
" Hilda T Mrs clk Parmelee-Dohrmann Co r 2534 B
" Hobart r1570 3d av
" Howard A custodian Pub Sch h4263 Wilson av
" Howard A jr clk r4263 Wilson av
" Ida C (wid W T) h2760 Newton av
" J Edwin (Mayme M) slsmn h4987 Marlborough dr
" Jas K (Minnie) h2309 5th av
" Jas K (Fern) carp h3642 Menlo av
" Jewel F bkpr US Finance Co r1312 12th av
" John r1371 7th av
" John A (Carda M) genl contr h4123 44th
" Lawrence C r3879 47th
" Leonard G (Inez) whsmn W J Bailey Co h 1236 31st
" Lester L h4656 Cereza
" Lillian M r2529 F
" Louis P (Mary) h4231 Witherby
" Marie L (wid Robt) h4540 Georgia
" Mary Mrs r4567 40th
" Mary E Mrs h2342 Irving av
" Minnie L Mrs h4454 Cherokee av
" Niles emp R R Fleischmann
" Norman S h1918 29th
" Paul r1135 3d av
" Paul (Fannie) USN h4210 Hilldale rd
" Paul USN r3862 37th
" Paul C (Virginia) driver BV&SCo r3922 8th
" Philip E ofc mgr Mission Garage r3761 3d av
" Ralph B (Stella) civ eng h4826 Sussex dr
" Ralph B jr (Drusilla) auto pk atdt Young's Mkt Co h2704 Monroe av
" Robt clk r3678 Jackdaw
" Terry W (Ida S) h4636 Cape May av
" Thos h2534e B
" Ura S USCG r3744 35th
" Virginia F Mrs emp OFL h rear 4021 Falcon
" Walter lab r1754 2d av
" Walter D (Ruby) stone wkr SO&MCo r 247 45th
" Wm r3862 37th
" Wm (Minnie) lab h3103 K
" Wm porter U S Grant Hotel
" Wm C (Margt) clk h4151 Wabash av
" Wm S Mrs h1133 27th
Huntamer John V (Myrleen B) driver ABCo h3774 Bayside walk
Hunter Anna Mrs r2470 E
" Anna E (wid C H) h317 Thorn
" Bernis B (Lois) pharm Pioneer Prescription Pharm h4210 Ohio
" Bessie (wid W B) h1546 1st av
" Blain (Marie) USN h3329 Orange av
" Chas W (Erva) lieut SDFD h4350 Mississippi
" Clemmie L Mrs r4671 Newport av
" Donald (Carlyn) firemn h4021½ Ohio
" Donald C (Rose) USN h3737 Mississippi
" Dorothy Mrs nurse Quintard Hosp r3368 30th
" Earle B (Winona) h1550 Loring
" Edith O Mrs h3514 Albatross

C. A. GRAY

DISTRIBUTOR

DODGE BROTHERS MOTOR CARS AND TRUCKS

PLYMOUTH MOTOR CARS

Complete Service

501 West Broadway

PHONE FRANKLIN 3101

G. VanSaen

AUDITING
COST ACCOUNTING
PRACTICAL SYSTEMS
INCOME TAX SERVICE



Main 5715

SOUTHERN TITLE BLDG.

Res. Phone, Bayview 4821

HILL AND COMPANY
ACCOUNTANTS AND AUDITORS
314 FIFTH AVENUE BUILDING — TELEPHONE MAIN 0488

BANK OF AMERICA

For Further Information SEE PAGE 13 BUYERS' GUIDE

ROSE COURT FLORAL COMPANY

WESTERGAARD BROS.

Wholesale and Retail

Florists and Nurserymen

3705 Crane Place

Tel. Jackson 3208

HUNTER
" Eliz (wid John) h4202 43d
" Elliott T (Margt V) police CHP h4343 Keeler av
" Ellsworth (Mabel E) driver Thrifty Clnrs h3722½ Arnold av
" Elmer (Alice) wtchmn h1337 Island av
" Eunice J r3514 Albatross
" Francis B phys r3514 Albatross
" Frank B (Birdella) fctywkr BLCo h4436 37th
" Frank M (Charlotte L) slsmn C A Gray h4224 Florida
" Frank N (Nan) ydmn BLCo r4159 Ohio
" Fred W (Nellie) recorder Gas Co r331 F
" Fredk F (Elsie A) gro 1700 1st av h217 Elm
" Geo W (Twila N) h5010 67th
" Gertrude N Mrs dental asst L L Guichard h2554 C
" Grace A r4210 Highland av
" Grace C Mrs r5077a Santa Monica av
" Harmon J h335 Washn
" Harvey lab r1945 Union
" Irma R (wid C E) h4004 Marine View av
" J Hill civ eng r1818 6th av
" Jas (Laura) h4229 St James pl
" Jas F G (Georgia M) clk NSD h4662 Terrace dr
" John (Agnes) cbtmkr h4210 Highland av
" John (Estella D) eng HHCH h565 61st
" John W (Flora) carp h5857 El Cajon blvd
" Jas L h3420 Union
" June (Santa Fe Bridge Club) r433 Nutmeg
" Kath V r4537 40th
" Keturah G Mrs clk SCTCo r3639 Wilshire ter
" Laura buyer Whitney & Co r4153 Texas
" Lucile I (wid D B) h4329 Euclid av
" Lucy (wid C W) h1292 Hendricks av
" Lucy O (wid G W) h4153 Texas
" Maggie M (wid W M) h4356 Meade av
" Malcolm H (Ruth) chf clk SFRy h4176 Iowa
" Margt G stan Tufford Motor Co r4210 Highland av
" Marion C (Margt) mech A E Humphrey h 2626½ Monroe av
" Martha S K (wid J W) h1818 McKee
" Mary A Mrs h733 14th
" Neva (Nan) clk h4159 Ohio
" Oscar (Sally) lab NAS h131 S 30th
" Paul B (Betty) gas sta 1740 Rosecrans h 1237 Lincoln av
" Percy C (Eleanor) h2254 5th av
" Rachel L clk r5857 El Cajon blvd
" Ralph clk BDCo rNatl City
" Ralph S (Mabel) lab Naval Hosp h4227 Dwight
" Richd clk Hotel Lubin r212 West C
" Robt (Mary) h3366 6th av
" Robt (Angela) bellmn SDHotel h1065 15th
" Ronald T (Annie L) (Hunter & Jago) h 2152 5th av
" Ryman G (Mae) h3235 Browning

HUNTER S C (Helen A) Asst Mgr Investment Service, San Diego Trust & Savings Bank, h2270 Juan

" Thelma Z nurse Mercy Hosp h3465 Pringle
" Theo L mech Cons Aircraft Corp r317 Thorn
" Thos M (Virginia B) pharm h3705 Kite
" Velma L compt opr WMSCo r4193 Georgia
" Virgil clk Mascot Hotel r1124 Union
" Wm G optom Walker's r2222 4th av
" Wm L r3420 Union
" Wm R (Hattie L) h924 26th
" & Jago (R T Hunter Mrs A K Jago) tailors 230 C rm 210

Hunting Hazel M Mrs police SDPD r935 Bway
" Romane S lndy wkr KLS r2156 State
" Walter L (Hazel M) police SDPD h935 Bway
" Walter L (Romane M) police SDPD h2156 State
" Wm h2711 Bayside walk

Huntington Benj E (Julia E) h2422 Rosecrans
" Carleton r4756 35th
" Edwin G (Capitola) h3738 Texas
" Julie E Mrs needlewk and yarns 1143 6th av r2422 Rosecrans
" Louis doormn Hillcrest Theatre
" Marcus (Marigrace) h2422 Rosecrans
" S W slsmn r2028 3d av

Huntley Albt A lab r704 Pynchon
" Alonzo D (Lenora) h4669 Cherokee av
" Chas E h3584 47th
" Ethel r1137 S 31st
" Geo A (Gladys M) slsmn h704 Pynchon
" John M lab Bd Pub Wks r3584 47th
" Merle atdt Co Hosp
" Merle R pntr r3584 47th

HUNTLEY
" Wm H (Daisy G) bottled water 4063 Univ av rNatl City

Hunton Lendall E (Hulda) h3528 Yosemite

Huntoon John E slsmn G D Stowe r3956 Arizona
" Russell C (Marguerite) eng SACo h3956 Arizona

Hunts Walter M whsmn SDC-OPA r4148 Bachman pl

Huntsinger Harry E (Cath) lab h3584 Felton

Huntsman Pearl Mrs beauty opr r4046 44th

Hunzicker Earl D (Leta M) (Reuther Equipment & Paint Co) h4075 Hilldale rd

Hupp Dorothy r1130 S 31st
" Harry W (Florence) dairywkr h1130 S 31st
" Rhea drsmkr Weinbach-Richards Studio h 2451 1st av
" Robt r1130 S 31st

Huppert John A (Nellie E) USN h351 25th

Hupy Henry L (Margt E) USN h3426 Filbert

Hurd Cassius F h3472 Isla Vista dr
" Clara M Mrs r4176 45th
" Donald M r1246 14th
" Emery M (Florence E) switchmn SFRy h 4030½ Swift av
" Geo h1551 5th av
" Guy W clk Gas Co h3667 Curlew
" Harriet M (wid L S) h2459 Market
" Herbt W (Harriet L) (SD Soda Wks) h4141 Couts
" Nellie M Mrs r4340 Georgia
" Sylvia (wid A H) h1246 14th

Hurder Wm H (Anna) h3778 Eagle

Hurlbert Clarence C opr SDERy rNatl City

HURLBERT EDWIN K, Mgr Globe Grain & Milling Co, h2930 Chatsworth Blvd, Loma Portal

" Frances C (wid L G) h2930 Chatsworth blvd
" Francis V (Velma) USN h4430 Central av
" Jeanette r2930 Chatsworth blvd
" Mary K hlpr SD Paper Box Co rNatl City

Hurlburt Frank & Slaughter Inc R E Hurlburt pres R L Frank sec bldg contrs 923 7th av
" G Gordon (Naomi) mgr ins dept R E Hurlburt h2664 Sunset rd

HURLBURT RALPH E (Nettie M) (Hurlburt, Frank & Slaughter Inc) Home Loaners of San Diego, Insurance and Real Estate, 923 7th Av, Tel Franklin 6391, h3268 Brant

Hurlbut Chas R (Helen) USN h3831 Ampudia
" Chauncey L (Maud) carp h4966 Vista pl
" Henry r1362 3d av
" Lovell C meat ctr Young's Mkt Co r4195 Illinois
" Marjorie r4195 Illinois

Hurley Ann Mrs cook Renee Faubion
" Betty M clk r4928 Santa Monica av
" David C (Arvilla) USN h4720 Muir av
" E Gertrude r3410 Nashville
" Eliz M (wid J A) h4928 Santa Monica av
" Ella M tchr Pub Sch h2125 Madison av
" Ellen Mrs h4417 Univ av
" Elva W Mrs clk h1140 B
" Ida C (wid O D) h3075 Redwood
" J J h744 Wave Crest ct
" Jas F (Maybelle) adv agcy 948 3d av R311 h319 Brookes av
" John (Eva) h1811 Univ av
" Julia atdt Co Hosp
" Mary M sten Gas Co h210 Juniper
" Maybelle Mrs nurse R-SC r319 Brookes av
" Melvin C (Ann) h4458 Georgia
" Merle E hod carrier h4086 Myrtle av
" Otis D gdnr r3075 Redwood

Hurrell Mary (wid A C) h4822 Narragansett av

Hurry Walter S slsmn SD Regina Agcy r117 W Walnut

Hurse Myra (wid Wm) r3072 Valle av

Hurst Alice Mrs h240 Southlook av
" Arch M (Eliz) cbtmkr h2966 Maple

HURST EDGAR J (Bernice A) Supt Prudential Insurance Co of America Ordinary Group Intermediate and Industrial Insurance, 1014 San Diego Trust and Savings Bldg, 530 Broadway, Tel Main 3586, h4185 Rochester Rd, Tel Randolph 3666

" Elmer W mach opr Bd Pub Wks r4929 Catoctin dr
" Harold E (Helen M) driver G L Baldwin h 4146 Oregon
" Jesse T (Eria M) USN h1814 Fern
" Otto F (Laura) wtchmn VCSFCo h3724 Menlo av
" Ralph (Eliz) USN h1834 2d av
" Ruben L (Gertrude) carp h4764 Felton

FENTON MATERIAL CO.
ROCK, SAND, CEMENT, STEEL AND BUILDING MATERIAL • PHONE FR. 6224

Hurt Anna (wid Aug) r3154 Juniper
" Arth M (Clara) mech Balboa Park Garage h4158 30th
" Benj D slsmn Gas Co rNatl City
" Clara Mrs mgr Clarion Court r4158 30th
" Jesse J (Kath) mldr h4061 Mississippi
" Kenneth W clk r4061 Mississippi
" Wm H (Tess) carp h3141 30th

Hurtado Adolfo (Domitila) fishermn h2067 India
" Alfonso (Isabel) clk C E Pardue h2684 J
" Emily (wid Braulio) smstrs h2932 Colton av
" Fernando (Alvera) lab SDERy h2755 Newton av
" Gloria r1743 Logan av
" J Phillip (Ruth E) car repr SDERy h2974 L
" Jesus (Dolores) lab h1740 L
" John lab r2755 Newton av
" Juana Mrs h1743 Logan av
" Leandro (Mickela) lab h442 28th
" Mary M lndy wkr Munger's Lndy r1743 Logan av

Hurteau Frank L (Mary E) mach NAS h4465 Wilson av

Hurtt Ernest electn r3650 Filbert

Hurtubise Jas E r4854 Long Branch av

Hurwitz Ben E (Eva) tailor 822 5th av h3530 Park Villa dr
" Danny slsmn Los Angeles Brewing Co r830 66th av

Hury Jos T slsmn Univ Ave Furn Co h3667 Curlew
" Lillian B (wid J T) r3667 Curlew

Husa Eino E (Edna) meats 4281 Univ av r 3467 Isla Vista dr

Husband Georgia Mrs bkpr Robt Cordtz Co r 4882 Felton
" Loftus (Georgia) h4882 Felton
" Reginald F (Lola) gas sta 2270 India h2639 Columbia

Husby Jas C (Stella E) clo clnr h5030 Hawley blvd

Huse Florence O Mrs r551 S 35th

Huseman Ernest C (Ada J) mach SACo h4665 Thorn

Huser Arth emp Natl Iron Wks r1466 2d av

Husken Peter J (Mary) real est 4358 El Cajon blvd

Huskey Arnold mach opr Cons Aircraft Corp r2945 29th

Husoen Oluf E h3451 National av

Huss Marie maid 4225 Bayard

Hussey Frank (Helen) USN h3669 Kettner blvd

Hussong Louis A (Lena A) poster ST&TCo h 3875 Marlborough av
" Merle A Mrs nurse r2409 J
" Percy (Marie A) bartndr h4675 Edgeware rd

Hust Melvin A (Nina B) br mgr Safeway Stores h4626 Hawley blvd

Hustead Nell h630 A

Hustler Albt music tchr 3688 5th av

Huston Bessie waiter G W Newton
" Chas A (Lucille V) chauf h2826 Copley av
" Clara r540 26th
" David R (Esther V) h2435 Bway
" Fletcher B r2435 Bway
" Frank (Elivia L) yd supt Westn Lbr Co h3819 42d
" Fred W labtry techn J M Wilson h4806 Hart dr
" Geo J (Saidee M) electn Mayer & Boyce h2520 Monroe av
" Gladys M r2435 Bway
" Ida (wid G W) h1520 C
" Jas D (Addie E) eng YWCA h3420 Van Dyke av
" Lee B (Alice P) USN h2166 Kearney av
" Minnie (wid Robt) r3820 36th
" R Earl (Lois) auto repr 3120 Main h3115 Newton av
" Raymond C (Dorothy L) USN h3315 33d
" Theron R (Kay E) mgr W R Stark h3820 36th
" Wesley H lab h444 15th
" Wm S (Zelma) eng Young's Mkt Co h 3582 44th

Hutch Robt r3078 39th

Hutchcroft Jas R (Mary) USN h2870 Ocean View blvd

Hutcheck Caroline h3728 Park blvd

Hutchens Eva S (wid T M) r4643 34th
" Jas A (Adelle M) gro 4127 Park blvd
" Jens H (Alberta) tchr Pub Sch h4363 Trias
" Thos N clk r4127 Park blvd

Hutcheson Alma A Mrs h3447 44th
" J Marion (Christina) welder h3703 37th
" M Lloyd clk UTI&TCo r3447 44th

Hutchin Geo Mrs r3790 Main

Hutchings Chauncey L (Pearl) with The Marston Co h3583 Utah
" Daisy D r3583 Utah
" Fern clk Cornett's
" Harry R (Estelle) gro 4673 Dwight
" Lee h4957 West Point Loma blvd
" Wm (Alice) USN h3730 8th av
" Wm H (Anna H) gdnr h4632 Santa Monica av

Hutchins Chas C (Helen M) h4655 Georgia
" Chas E emp Goodwill Industries r2514 L
" Claude D (George) r3791 Imperial av
" Jos L (Marion) h4380 Highland av
" Mary J (wid E P) h4423 Texas
" Rebecca Mrs h3221 Webster av
" Robt slsmn r5040 Monitor rd

Hutchinson Annie E (wid E F) h4523½ Bancroft
" Bernice Mrs r560 S 45th
" Carolyn sten r2644 Boston av
" Chas B mech J R Townsend Co rNatl City
" Chas R gdnr r2361 Seaside
" Clarence R (Maymie G) office 1017 1st R616 h2578 Bway
" Edw L (Eliz) USMC h3440 Tennyson
" Ethel sten r2644 Boston av
" Frances (wid Geo) h4881 35th
" Frank C h2180 Cable
" Fred (Florence) h5028 Cape May av
" Fred (La Von) slsmn r3042 Main
" Hortense r4236 Ibis
" Ina Mrs h1236 11th av
" Jas r1262 Savoy
" Jane mgr Dalton's r2610 Strand way
" Jennie (wid J M) h2361 Seaside
" John h1641 Brookes av
" John mech r2415 La Jolla av
" Lorraine M sten BofA r5119 Canterbury dr
" Margt A h4236 Ibis
" Mary F (wid W N) h3033 Clay av
" Ola Mrs mlnr H A Bischoff h2610 Strand way
" Olive V sten GMAC r3211 Bancroft
" Thos A (Monet) trader FNT&SBank h1262 Savoy
" Thos D progressmn NAS rImperial Beach
" Viletta tchr Pub Sch r1315 13th
" Walter S (Hattie L) vault custodian SD T&SBank h2644 Boston av
" Wm (Gladys) lab h3714½ Villa ter
" Wm F (Edith J) h3508 44th
" Winifred emp Co Prob Office h4035 Brant

Hutchison Earl D (Maude C) h5051 Westminster ter
" Helen G (South Park Sundries Store) r1411 Granada av
" Jas A clk r4251 Ibis
" Jas E tchr Pub Sch rLemon Grove
" Jos A (Candace) h5040 Westminster ter
" Lloyd S h1555 8th av
" Robt L gdnr C&CAB&G r1116 Front
" Wanda (wid H W) r5090 Mansfield av

Huter Elmer G (Josephine) USN h3720 Polk av

Huth Gus r5087 Narragansett av

Hutman Harry G (Margery S) USN r4460 Park blvd

Hutsel Glenn A (Pearl F) slsmn J C Fisher h 2427 Willow

Hutson Benj T r4556 Kensington dr
" Ella R Mrs h129 20th
" G Lorraine sec Westn University and chiropractor 3604 4th av
" Henry carp h4325 Orange av
" Robt H (Irene) carp h4333 Orange av
" Stella E case aid SRA r1663 4th av

Hutter Albt A (Alice) shtmtlwkr Cons Aircraft Corp h2893 Madison av

Hutto Herman (Pearl) USN r350 18th
" L B h1931 Market
" Wm M (Cath) USN h4356 Florida

Hutton Chester P (Maxine) meat ctr A J Bell h1940 Hancock
" Cora (wid David) h rear 3939 1st av
" Dale (Muriel) carp h2605 Logan av
" E F & Co J M Spencer mgr stock broker 1066 4th av
" Florence M r3861 Van Dyke av
" Grace H (wid C H) r4349 Altadena av
" Jay W (Elinor) musician h4714 Oregon
" Jeremiah fndrywkr r3269 Collier av
" Lenora V r3339 Boundary
" Luther A (Vivian) welder h1031 Cotton
" Richd R (Reva M) slsmn Safeway h3861 Van Dyke av
" Viola E (wid L K) h1314 27th
" Wm H (Pearl) mech Young's Mkt Co h 3362 K
" Wm J (Elsie) hlpr NAS h3269 Collier av

Hutts Wm J (Lillian) shtmtlwkr SACo h4209 Menlo av

WILLIS H. FLETCHER INSURANCE
ALL FORMS
ED FLETCHER CO
1018 9th Avenue
TEL. FRANKLIN 6448

Advertising The City Beyond its Gates...

Copies of this Directory are available in Directory Libraries in Cities all over the Country

The City Directory is a *Catalog* of your City

Ford · Mercury · Lincoln

BROWN MOTOR CO.

FORD · MERCURY · LINCOLN ZEPHYR · LINCOLN · Sales

INDIA AT B ST. • MAIN 5051

LINCOLN DIVISION
TEL. M-5051 • COLUMBIA AT B ST.
CORONADO BRANCH
TEL. COR. 0345 • PARK PLACE AT ISABELLA
MISSION HILLS BRANCH
TEL. J-0757 • FT. STOCKTON AT HAWK
LA JOLLA BRANCH
TEL. L. J. 2345 • SILVERADO AT HERSCHELL

VERNER E. HAWKINS

•

Real Estate
Insurance
Rentals
Loans

•

122 NATIONAL AVE.
NATIONAL CITY
TEL. NATIONAL 460

Prof. A. Arriola

LANGUAGES
TRANSLATIONS
MATHEMATICS
SHORTHAND
TYPING

MUSIC

3402 Park Blvd.

TEL. Jackson 7720

Hutzel Florence E h230 Ivy
Huxman Wm br mgr Acme Pipe Co rCarlsbad
Huxtable V L Mrs nurse r3359 5th av
Huyck Cora M (wid J H) h2104 Market
Huyler Agnes checker U S Grant Hotel r1545 2d av
Huyser Hendrik (Hitsge) h2662 6th av
Hyatt Arth E mach r1690 Cable
" Blanche Mrs cook Hotel Embassy Dining Room r4822 Santa Monica av
" Bonita M r1690 Cable
" Calvin A (Lula R) (Rose Terrace Court) h 3549 Main
" Chas E (Ruth W) signs 4601 Chollas rd
" Chas M (Bertha) reprmn Gas Co h4914 Brighton av
" Geo r322 G
" Gertrude Mrs r312 W Laurel
" Mary usher Fox Cal Theatre r4270 Campus av
" Wm E (Lena G) h rear 919 Thomas av
" Wm E (Mabel) mech h1690 Cable
" Wm R (Anna M) h4770 Lotus
Hyberg Emily Mrs h1080 Hayes av
Hyde Alonzo M (Edna B) h4616 50th
" Ariel P h7437 El Cajon blvd
" E Harley (Frances) USN h3504 Louisiana
" Ella T (wid E A) h2265 Curlew
" Ervin D (Imogene) USN h1942 32d
" Jed C (Ethel W) rug clnr 4078 Hamilton
" John S (Susie A) h3341 Central av
" Josephine B sten Gas Co h3965 Park blvd
" Mary E Mrs r2825 Locust
" May S (wid J C) h4177 34th
" Michl formn Edw Rohde r2241 4th av
" Minor J (Merle M) plmbr Edw Rohde mgr Park Lane Apts h2241 4th av
" Robt J slsmn r631 6th av
Hydeman Earl T (Theora) USN h4327 Ampudia
Hyden Jos D (Viola) pntr h3539 Marlborough av
Hyder Amos B (Vivian Y) mech Cons Aircraft Corp h4402 Landis
" Arth (Jessie) formn Gas Co h3235 Felton
" Dani M (Juanita) bkpr ST&SBank h4653 32d
" Herman (Minerva) h2219 L
Hydinger Marlin C (Helen) USN h4020 38th
Hydle Magnus L (Alyce R) drftsmn SDH h2905 Lowell
Hydorn E Cath Mrs sten Eli Gerber r4186 Hilldale rd
Hydrick Jas W (Lorraine J) dairywkr h1219 1st av
" Lorraine J Mrs (La Grange Apts) r1219 1st av
Hyer Charlotte D Mrs h4170 1st av
" Clara L (wid W E) r3867 Belmont av
" Francis M (Jean) gas sta 1456 6th av r 4170 1st av
Hyers Homer H r3942 Normal
" Jessie G (wid F C) drsmkr 3942 Normal
Hygh Olin A (Winifred) custodian Pub Sch h2466 J
Hying Henry J fndy wkr Natl Iron Wks r Natl City
Hyink Anna Mrs h4219 Georgia
" Esther sten E Noel H Bridge & Co r4219 Georgia
" Jos E clk ST&TCo r4219 Georgia
Hyke Everette J (Cora E) barber 3597 Univ h3593 do
" Gertrude Mrs h124 W Ash
Hyla Frank jr (Florence L) USMC h4228 Western
Hyland Johanna h2094 Julian av
Hyler Agnes clk r1545 2d av
Hyligar Alice J Mrs h3227 J
Hyman Geo M clk Bernard Meyer r1558 1st av
" Isadore (Guadalupe) h3242 Boston av
" John A (Lavinia) slsmn KWCo h5021 Litchfield rd
" Josephine A bkpr Bennett's Clothing h4344 Illinois
" Rex R (Ethel) h6095 Adelaide av
" Robt T clk r6095 Adelaide av
Hymel Phillip R (Eliz) USN h2933 Suncrest dr
Hymer Shirley S (Almira E) sta atdt Shell Oil Co r1622 Dale
Hymes David (Jennie) h3827 Herbert
" Stanley optom 650 Bway r3827 Herbert
Hynde John W (Mary A) hlpr NAS h1142 22d
Hynes Dorothy dep Co Assessor r3315 Cedar
" Franklin A driver r1335 J
" Lyle J (Dorothy M) lndywkr h3315 Cedar
" Robt R driver John Hansen r131 15th
" Walter J (Hazel) USN h4230 Altadena av
" Wm J (Margaret L) mfrs agt 4063 Hillcrest dr
Hynum Frank A (Madge L) h3430 Cottonwood
Hysinger Bernard G aircraft wkr r815 3d av
Hyskell Edna F hostess U S Grant Hotel h 402 Hawthorn
" Gladys compt opr SR&Co r402 Hawthorn
" Homer M (Esther) r402 Hawthorn
Hysom Clarence slsmn QDPCo rChula Vista
IOOF Cemetery 3850 Imperial av
IOOF Hall 526 Market

IXL HATTERS, Under New Management (E G Enriquez) Gents Hats Our Specialty, While You Wait Service, 723 E between 7th and 8th Aves

Iagmin Antony K (Helen) (Ferrell Paint Co) h3372 Meade av
Iams Fredk R r3544 Copley av
" Ross L (Eliz) h3544 Copley av
" Wm T (Eliz K) h3387 Univ
Iannucci Amerigo J mech Jackson & Blanc rNatl City
" Anthony storekpr NAS rCoronado
Iannus Lawrence (Viola) mach h4388 Texas
Ibay Geo G (Lonnie B) USN h2254 Imperial av
Ibey Melvin (Alice) asst whs supt WPA h4646 Cape May av
" Robt (Mary L) mgr Fraternal Hall h1322 5th av
" Willard (Virginia) slsmn h2137 Ocean View blvd
Ibis Apartments P S Claytor mgr 4109 Ibis
Ibos John (Lillian) (Kenyon Apts) h1042 F
Ibs Ludmilla E (wid Geo) r2829 28th
" Matilde h2829 28th
Ice Anne Mrs slswn FWWCo r3312 Madison av
" J Miller (Maude) agt NY Life Ins Co h1166 12th av
Icenogle Floyd r504 W Grape
Ida-Lin Court 3987½ Idaho
Idaho Court 4680 Idaho
Idaline Apartments Mrs Florence Haddock mgr 237 Spruce
Iddings Chas F (Lucille) meter tester Gas Co
" Wm E (Frances) lab h3656 44th
Ideal Court (Adrian Rutquist) 1728 Front

IDEAL HAND LAUNDRY, Chas H Hadaway Mgr, We Cater To The Particular, 1428 1st Av, Tel Franklin 4237

" Modern Market (W T Howell W M McMakin) gro 4984 Voltaire

IDEAL NURSERY (Arthur W Koenig) Landscape Specialists, Fertilizers, Top Soil, Leaf Mould, Sprinkling Systems To Fit Your Needs, Special Rates on Trimming and Removing, Trees and Shrubbery, 5132 El Cajon Blvd, Tel Talbot 2671

Idle Christmas K Mrs soc wkr CWD h5163 Hasting rd
Igelman Orville C (Betty) clo clnr r3250 El Cajon blvd
Iglesia Pentecostal 32 16th
Ignacil C Ramirez cook A N Carlos r933 13th
Ignosi Danl (Agnes) USN h3727½ 7th av
Igo Anna L (wid Jos) r2414 Island av
" Earl J driver h2414 Island av
" Jas D (Marie) mech h4665 Alabama
" Marrian E sten r2414 Island av
Igoe Donald G slsmn r4391 42d
" Earlene B Mrs tel opr HLBCo h4391 42d
Ihlenfeldt Fred G (Ida) USN h4442 Cleveland av
Ihrig Darrell L (Lillie) (Gold Spot Service) h 2025 Evergreen
" Harold D (Eliz T) uphol 1964 Julian av
" Henry C r4069 1st av
Iiams Mary Mrs h2821 L
Ike Chas W (Arabell) jan C&CAB&G h3503 Ray
" Miriam N with The Marston Co r3503 Ray
Ikins Cora M (wid W F) h3521 Pershing av
Ilardi Harry (Mary) tailor h3751 Logan av
Iler Fred B (Gertie) USMC h4873½ Del Monte av
Iles Aug C (Laura) USN h3928 Epsilon
" Ray B lab r730 Dewey
Ilgenfritz Alvah r6743 Mohawk
Illeczcas Benj restrwkr h1206 Columbia
Illers Inc dry gds 3738 Mission blvd
Illinois Apartments (M J McClinchy) 505 W Grape
" Court (C H Dieterich) 4336 Swift av
Illy Thos J (Eva A) USN h2021 31st
Ilsley Arth L driver CEW r563 22d
" Fred (Myrtle) h3855 Ampudia
Imada S (Kazuno) restrwkr h141 19th
Imamura Shigenabu (Nao) sec Nippon Co h 2815 L
Imblum Leo tchr Pub Sch r4627 34th
" Leo (Theresa H) toolmkr NAS h3026 Suncrest dr

PLUMBING - HEATING - REPAIRING

A. O. REED & CO., Inc.

Main 2141
672 Eighth Av.....San Diego

Imel Ethel D Mrs tchr Pub Sch r4815 Alder pl
" Kenneth S (Ethel D) tchr Pub Sch h4815 Alder pl
" Sarah (wid J G) h4569 Hamilton
Imhoff Jos (Mamie E) h4866 Sussex dr
" Myrtie V librn Roosevelt Jr High Sch r 4866 Sussex dr
Imig Elenore M sec L H Imig r4391 Kansas

IMIG LARRY H, General Contractor and Builder, Financing and Estimates, 4320 30th, Tels Randolph 0101 and Talbot 2700

" Verda L Mrs waiter Walker's h1927 Cypress av
Imlay R W Curtis (Dorothy) police SDPD h3022 James
Immel Theresa Mrs r1663 5th av
Immenschuh Aldie P (Helen F) with El Cerrito Veterinary Hosp h4395 70th
" Betty r4395 70th
" Helen F with El Cerrito Veterinary Hosp r 4395 70th
" Nellie B Mrs h rear 4565 Oregon
" Robt r4395 70th
" Wm T r4395 70th
Imoto Chidingo beauty opr B K Obashi r2622 Island av
Impastato Casper J mgr Paul's Inn Cafe r 309 E
Imperial Apartments Tony Smith mgr 3004 Imperial av

IMPERIAL WASHABLE WALLPAPERS, S R Frazee Co Distributors, 1001 Broadway, Tel Franklin 6207, Branch, 2861 University Av, Tel Woodcrest 2161

Impink Margt (wid J F) h121 25th
Imrie Hazelle L supvr SCTCo r2022 29th
Imus Mabel Mrs r410 A
" Walter C (Kath E) millmn NAS h2569 B
Imwood Stella B Mrs tchr h3185 B
Inabinet Noah O (Marguerite) USN h3123 Suncrest dr
Inabinett Coughlin r4264 40th
" Saml L (Ethel) USN h4264 40th
Inacio Salvador (Caroline) fishermn h1907 Columbia
Inch Bill clk Inch Paint Store r1202 Upas
" Daphne clk FNT&SBank r1202 Upas

INCH HILDA, Manager Inch Paint Store, h1202 Upas, Tel Woodcrest 5751

INCH PAINT STORE, Hilda Inch Manager, Paints, Oils, Wall Papers, Brushes, 102 C, Tel Main 1005 (For further information see back cover and page 60 Buyers' Guide)

Independent BPOE of the World (colored) Clementine McDuff Lodge No 598 636 Market
" BPOE of the World (colored) Nautilus Temple No 436 636 Market

INDEPENDENT BARBER COLLEGE, Dominick Nenna Proprietor, "Earn While You Learn," 426 Market

" Full Gospel Church 320 30th
Indian Arts Building Balboa Park

INDIAN MOTOCYCLE SALES CO (Guy Urquhart) Distributors Indian Motocycles, Champion Outboard Motors, Powell Streamliner and Autoglide Motorscooters, Firestone Tires, Repairs and Supplies, 1041 Columbia, Tel Main 8588

" Village Balboa Park
Indiana State Society 914 7th av

INDIVIDUAL UNDERWRITING CORPORATION, General Agent, Chas E Roton Resident Manager, Automobile Insurance, 417-418 Commonwealth Bldg, 524 B, Tel Franklin 7679

Indorf Carl USN r1964 5th av
Indseth Andw K (Emma W) meatctr C W Meyers h3610 Cherokee av
" Andw K jr driver r3610 Cherokee av
" Wm J driver r3610 Cherokee av

INDUSTRIES SUPPLY CO, P B Rayburn Jr Pres, P B Rayburn V-Pres, Betty Rayburn Sec, Wholesale Plumbing, Heating, Ventilating, Industrial and Water Works, Supplies, Sheetmetal, 345 4th Av, Tel Franklin 6201

Inga Vincent (Pearl) lab h151 19th
Ingalls Edw E slsmn QDPCo rNatl City
" Harry E (Phoebe E) h4251 Menlo av
" Hayden W (Helen) h5172 Brighton av
" John atdt Co Hosp
" Mary sten Cunocar Accoumnting Serv r4644 Hawley blvd
" Olaf H (Joy) mach h4644 Hawley blvd
" Robt S r2022 Albatross

INGALLS
" Ross M sta atdt T G Downard r4251 Menlo av
Ingebritson Dagny M tchr Pub Sch h5021 Litchfield rd
" Edw (Sylvia) mech Cons Aircraft Corp h4558 44th
Ingersoll Albt M (Laura I) h908 F
" C A bkpr Cons Aircraft Corp h2921 India
" Candy Co (J G Beck) 1143 5th av
" Fredk M (Ruby C) USN h5158 Marlborough dr
" Grace rU S Grant Hotel
" Harold C (Claire P) formn Harbor Box & Lbr Co h3036 C
" Lile USN h3036 B
" -Tutton Building 832 5th av
Ingerson Harold barber r1125 State
Ingham Amelia (wid T A) r3922 Birch
" Arth (Kath) hlpr NPWD h3482 Myrtle av
" Benj W (Irma L) carp h5041 Cliff pl
" Edw P (Anne A) carp h3442 Mississippi
" Fred A (Verna M) mgr XEAC Radio Broadcasting Station h3922 Birch
Ingle Heber J (Helen B) office 521 B rm 506 h 1125 Pacific av
" Jerauld real est 521 B rm 506 rCoronado
" John F atdt Standard Stas r1125 Pacific av
" S Gordon (Lydia M) lawyer 235 Bway R309 h1428 Thomas
" Thos C (Anna) USN h1555 8th av
Ingledew Henry guard City Park Dept r1031 Hendricks
Inglett Wm slsmn r1354 Edgemont
Inglett Woodrow W slsmn Wilshire Oil Co r Chula Vista
Ingraham Arth (Mary) slsmn CBCo
" Eunice Mrs r600 Catalina blvd
" Gertrude Mrs h3874 Bayside walk
" Harold W (Ethel) USN h1131 S 31st
" Mae B h903 Sunset Cliffs
" Thos J (Mary) meatctr h3911 Florida
" Walter W wtchmn SIW rNestor
Ingram Barbara J r1899 Sheridan av
" Carrie (wid J W) h4125 34th
" Elmer (Frances) chauf h4021 Highland av
" Frances Mrs r2870½ Newton av
" Fred F jr (Agnes M) h1899 Sheridan av
" Fred J hlpr Gas Co r131 15th
" Herman E (Fonda V) h3737 Nile
" Howard E (Anna L) photo engr LeRoy Carroll & Son h4642 Oregon
" Howard F r4777 33d
" Laura M (wid F F) h4002 St James pl
" M Douglas (Robena) USN h740 21st
" Mae (wid C F) maid r4777 33d
" Marjorie R r1899 Sheridan av
" Mary E adv U-TPCo r506 Arbor dr
" Milton T (Anne B) USN h3358 Felton
" Nora B Mrs h4569 Long Branch av
" OK Ship No 1774 and Ladies Auxiliary V of F W Balboa Park
" Robt L (Lenore) hdw 1470 India h1609 Linwood
" Thos meat ctr Great A&P Tea Co r3924 Florida
" Wm A (Addie) h1040 Essex
" Wm F (Alice M) shtmtlwkr h927 Wallace ct
" Wyatt D (Harriette) (Spanish Stucco Co) h4557 Saratoga av
Ingrande Frank (Mary) fishermn h402 W Hawthorn
" Leonard (Rose) r615 W Juniper
" Saml (Dorothy) fishermn h619 W Juniper
Ingrao Fannie A r1302 W Redwood
" Marie F cannerywkr r1302 W Redwood
" Peter bartndr r1302 W Redwood
" Philip (Josephine) clk h1302 W Redwood
Ingstrom Chas r836 1st av
Ingvalson Everett lab r3212 K
" John A (Olga) h3212 K
Inhofe Alden R (Eliz) h1851 Irving av
" Leo M (Rose) toolmkr r1851 Irving av
Iniego John G (Pauline) lab h737 S 33d
Ink Carrie E h4345 Hortensia
" Harper H (Fern) h2142 Hickory
" Ira M (Lillian) slsmn h3519 33d
" Mary (wid Harry) r4345 Hortensia
Inker Ruth Mrs h4155 Marlborough av
Inks Eliz clk Pub Sch rHotel San Diego
Inland Boatmen's Union of the Pacific 702 Harbor
Inman Benj W (Lu B) r3433 1st av
" Claude L (Lettie) h4508 Felton
" Eleanor V policy writer Northwestern Mutual Fire Assn r4076 Vermont
" Harold C mtlsmth NAS h4526 51st
" Leonard E (Dorothy N) cook Caesar's-Pastore's h319 Dewey

DAVE FRIEDMAN

Ladies' and Gentleman's Tailor

The Decree of Smart Style

The Demand of Smart Men

Made-to-Measure Clothes

DISTINCTIVE

INDIVIDUAL

1060 6TH AVENUE

Tel. Franklin 4871

AETNA

SALMONS & WOLCOTT CO.

INSURANCE COUNSELORS

AETNA GENERAL AGENTS SINCE 1911

316 S. D. Trust & Savings Bldg.

Tel. Franklin 5141

GREENWOOD MEMORIAL PARK

43rd AND MARKET
TELEPHONE, MAIN 0477

(SAN DIEGO'S PERPETUAL CARE CEMETERY) OPERATED BY GREENWOOD CEMETERY ASSOCIATION

CEMETERY • MAUSOLEUM • CREMATORY • COLUMBARIUM

Frye & Smith Ltd
Printing and Photo Offset
850 Third Avenue • Phone Main 8175

INMAN
" Lucy E Mrs r4526 51st
" Malcolm N hlpr NAS h5075 Niagara av
" Minerva R Mrs r319 Dewey
" Wm h4765 Auburn dr
" Wm J r4076 Vermont
" Wm T (Susie N) h332 Kalmia
" Wilton P (Helen) USN h1968 Union
Innerarity Jas (Opal) steward h1112 Edgemont
Innes Irvine (Stein & Co) rLa Mesa
" Josephine R r4675 Logan av
" Margt Mrs h4424 Winona av
" Murray (Dorothy A) h4675 Logan av
Innis Adella M Mrs emp Health Food Center h418 S 38th
" Geo r322 G
Inos Sabino J h1314 Locust
Inosuka Jas gdnr h821 S 30th
Inpizzni Joe (Georgia) h444 S 30th
Inscore Thos J (Lena B) h3644 43d
" Thos J jr (Alice M) emp NAS h2689
" Wm C (Virginia) carp h3231 National av
INSKO MYRON O REV (Mary) Supt Goodwill Industries of San Diego County, 402 5th Av, Tel Franklin 7401, h4565 Brighton Av, Tel Bayview 4917
Insley Wm T (Celia) cementmkr h4650 Del Monte av
Insunza Marie Mrs r563 17th
Insurance Counselor Co C B Wincote pres 525 C rm 610
INTER-INSURANCE EXCHANGE (Automobile Club of Southern California) 2100 4th Av, Tel Franklin 1131
INTERMOUNTAIN TITLE GUARANTY CO, J A Sather Mgr, 916 8th Av, Tel Main 5752
International Book Shop D F Taylor mgr 635 E
" Brotherhood of Teamsters Chauffeurs and Helpers Local 542 J D Poteet sec 639 6th av
" Correspondence Schools H R Sidney rep 926 Bway
" Correspondence Schools I L Leavy agt 2635 Univ av
INTERNATIONAL CREDITORS' ASSOCIATION, L G Sailor Mgr, Collections, 3618 Mississippi, Tel Jackson 5306
" Express G J Flood agt 549 K
INTERNATIONAL HARVESTER COMPANY INC (Motor Truck Branch) Dan Keeney Branch Mgr, 1270 Columbia, Tel Main 2025
" Longshoremen & Warehousemen's Union Local No 1-29 852 8th av
" Longshoremen & Warehousemen's Union Local No 1-38 852 8th av
" Order of Good Templars San Diego Lodge No 6 854 12th
" Theosophical Headquarters Gottfried de Purucker leader 600 Catalina blvd
Investors Syndicate Laurence Casselman dist mgr 625 Bway R209
Inwood Methodist Church Rev C J Moeller pastor 3094 L
" Stella B Mrs tchr Pub Sch r3185 B
Iott Chas L (Ellen M) shtmtlwkr Cons Aircraft Corp h4859 Lotus
Iowa Apartments Vinnie Barry mgr 1451 State
" Hotel Mrs L M Coventry mgr 943 4th av
Ireland Anna M (wid F W) h629 Penn av
" Artemus L (Mary) jan Bd Pub Wks h1812 Meade av
" Chester A (Gladys) h3634 Polk av
" E Earl slsmn r3779 Van Dyke av
" Edwin A (Eliz) h3779 Van Dyke av
" Geo H lab NAS rNatl City
" Hattie M (wid J B) r3119 Dale
" Ida M (wid A A) h264 Southlook av
" Isabelle clk J T Meyer jr r1812 Meade av
" Jesse L (Laura B) pntr h4878 Coronado av
" John (Mary) h1420 Hilger
" Margt Mrs r1431 4th av
" Roy R (Mildred L) h3036 Dale
" Walter J pntr r629 Penn av
" Wm (Linda) plstr h3250 L
Irey Ira S real est 3809 Cal h3811 do
" Nannie D (wid Chas) h4817 Edgeware rd
Irgens Marcus F h2665 C
Irick John R (Marva) r2449 G
Iris Apartments Mrs Cecil Edman mgr 2142 5th av
Irish A M rUS Grant Hotel
" Bertha M r3667 Park blvd
" Daisy B (Pintler & Irish) r3825 4th av
" Fred D (Daisy B) chiropractor 3825 4th av
" Luella (wid S J) h3586 Louisiana
" Ralph roofer r3683 5th av
Irmer Anna S Mrs furn rms 341 14th
Irones Rutherford B phys 520 E rm 804 h 326 B
Irons Benj C waiter A A Cloninger
" Robt P (Gladys) USA h5317 Marlborough dr
" Wm carp h3872 5th av
Ironside Jas S (Isabel) slsmn h3624 4th av
Ironworkers Union No 229 Labor Temple
Irvin Bert L (Mary E) eng VCSFCo h2596 L
" Geo E aircraft school 1616 W Lewis r 3760 10th
" Geo V r1525 28th
" Geo W lab r2596 L
" Jos B (Helen W) slsmn Robt D Maxwell Co h2672 Narcissus
" Mary Z Mrs h4347 Winona av
" Wm C lab Gas Co r4222 Wightman
Irvine Frank S (Margt H) USN h4812 39th
" John H (Peggy) slsmn Austin Safe & Desk Co h2329 Curlew
" Peggy Mrs mgr Mar-Vista Apts r2329 Curlew
" Sidney S (Ivarene) USN r2333 Sumac dr
" Stanley T (Gladys) USN h3939 7th av
Irving Anna Mrs r3004 6th av
" Arth (Marion) USN r5035 Auburn dr
" Benj h3536 Arnold av
" Cyril E (Agnes) sls mgr Westn Lbr Co h 3414 Whittier
" Edith Mrs r3768 Tennyson
" Jas slsmn r3415 Littleflower
" John civ eng r120 Fir
IRVING JOSEPHINE, Lawyer Gray, Cary, Ames & Driscoll, r1166 24th
" Mary (wid R P) h1166 24th
Irwin Adolphus Q (Laura K) sec Sanitary Laundry Co h3036 Palm
" Blanche clk Parmelee-Dohrmann Co r3914 Falcon
" Chas A with The Marston Co rGrossmont
" Chas J bailiff U S Marshall h809 Toulon ct
" Clemmie h4418 Wightman
" Donald finger printer Cons Aircraft Corp r225 Date
" Eva (wid G C) h1243 16th
" Evert restrwkr r944 State
" Fay M (Faye) h4368 Campus av
" Flora Mrs h rear 4012 Georgia
" Florence E (wid J B) smstrs h6596 Pacific hway
" Francis Q (Ruth L) purch agt Coast Elec Co h3812 Belmont av
IRWIN GEO B (Valeska H) Prescription Pharmacy, 2508 Imperial Av, Tel Main 8814, h2844 29th, Tel Jackson 0231
" Gladys G bkpr WUTCo r1744 1st av
" Harry R (Dorothea) mech h1022 Essex
" Hazel r755 14th
" Homer chauf Patten-Blinn Lbr Co rSantee
" Ivan B slsmn CBCo rNatl City
" Jennie E (wid Jonathan) h3720 Ray
" John F (Mary) mech Cons Aircraft Corp h 3752½ 10th av
" Mabel M (wid O F) (US Grant Florists) h4602 Van Dyke av
" Mary A (wid R A) r584 San Antonio av
" Mary F (wid W P) r3772 Pioneer pl
" Mattie A (wid G B) h1748 W Arbor dr
" Melvin B (Viola M) emp SCTCo h2108 31st
" Oren D (Lena) cook h3990 Centre
" Payson (Paulia) h2004 Hornblend
" Phoebe stdt nurse Co Hosp
" Robt h3713 33d
" Ruth L sten Co Clerk r3812 Belmont av
" Sumner C h821 Morrison
" Victor bellmn Pickwick Hotel r804 A
" W D cook r715 Bway
" Walter M Rev (Bessie C) h4658 Felton
" Wendell appr Cons Aircraft Corp r2108 31st
" Wendell D barber Peter Galante r825 5th av
" Wm G (Marcella) clk h4222 Wightman
" Wm L (Marylou) USN h2611 Logan av
" Wm L (Mary L) USN h1280 12th av
" Willis R clk R W Pirtle r3036 Palm
Isaac Bertha r4247 4th av
" Jas (Agnes) USN h3610 46th
Isaacksen Anton J (Frieda F) joiner NAS h2432 Wightman
Isaacs Brown M (Myrtle) USN h4037 37th
" Edw T (Irene) h425 18th
" Geo E (Geraldine) USN h4549 Florida
" Howard (Bernita) USN h2206k Adams av
" Lewiston N (Marie) osteo phys 1530 6th av h1532 do
Isaacson Edgar mech Cons Aircraft Corp r818 Coronado ct
" Eric E (Olga V) USMC h1779 Cable

CHEVROLET

CITY CHEVROLET CO.

SALES — SERVICE
Commercial Panels and Pickups • Heavy Duty Trucks
• OK USED CARS •
UNION, Cor. C SAN DIEGO Tel. Franklin 6641

CHEVROLET

Isaaksen Florence E beauty opr r1016 Bush
" Louis A (Betty) linoleum lyr F C Gutshall h4263 Hermosa way
" Louis C (Juliette I) carp h1016 Bush
Isackson Andw slsmn Hollywood Lndy rNatl City
Isakson Edwin C (Emily) USCG r7371 La Mesita pl
Isbell Al (Mildred) USN h rear 3036 B
" Albt USN h282 S 40th
" Clement H (Anna) h4163 42d
" Cody C (Margt) slsmn UOCo h4431 48th
" Jas A (Barbara) chainmn City Eng h4662 Altadena av
" John W h3969 Oregon
" Thos J (Lilly L) custodian Pub Sch h1066 Essex
" Thos P (Billie D) dep Sheriff h3410 Isla Vista dr
" Willard D (Agnes) instr mkr NAS h3940 9th av
Isborn John (Mertie P) carp h6875 El Cajon blvd
" John W shtmtlwkr SACo r6875 El Cajon blvd
Isele Chas J (Iva E) h3544 Indiana
Isenberger Chas h4497 36th
" Marie E Mrs r1202 Hendricks av
Isenhower Wm D (Ruby) emp Cons Aircraft Corp h4916 Santa Cruz av
Isensee Albt T (Mary P H) h1420 29th
Isern Annabel B (wid A F) h3674 41st
Isham Alf H (Willie E) slsmn R E Hurlburt h1335 Torrence
" Basil O (Christine) designer Cons Aircraft Corp h4326 Trias
" Edwin h425 West G
" Ella (wid Edwin) r4948 E Mountain View dr
" Marold M (Frieda) genl mgr Universal Boot Shops h5067 Mansfield av
" Marold M jr slsmn UBS r5067 Mansfield av
" Willie E with The Marston Co r1335 Torrence
Ishino Tomota (Tel) furn rms 421 12th av
Ishmael Iva J Mrs r1800 Ft Stockton dr
Island Court Mrs Irene Pearson mgr 1626 Island av
Islava Richd D (Mary) h943 18th
Isom Alvis D driver Coast Elec Co r1902 A
" Bessie M Mrs h1463 Essex
" Ellen V (wid J F) h3751 Nile
" Ezra J (Harriet) lab Bd Pub Wks h1918 A
" Grant V (Ellen) h572 15th
" Jas R (Mollie) h4659 Lotus
" Jas W r4659 Lotus
" Lyle M emp SDSL rLakeside
" Paul A r4659 Lotus
" Richd P clk Bohemian Distr Co r3751 Nile
" Theresa K r4722 College av
" Victoria E hskpr Southern Hotel r3751 Nile
Ison Chas C (Lucy) lab Bd Pub Wks h625 63d
" J H (Billie) lab h4334 Taylor
Israel Alonzo J (Grace M) restr 762 4th av h 1247 Columbia
" Chas L (Dorothy O) USN h1630 10th av
" Elvira r3092 C
" Florance (Helen) h4390 N Talmadge dr
" Grace B slswn Lerner Shops r118 27th
" Grace H sten U-TPCo r4390 N Talmadge dr
" Henry S (Grace) carp r2272 Kearney av
" John (Fanny) pile driver h2662 Main
" Jos P (Cleofas) pntr h3092 C
" Robt D (Edith) pntr h1231 W Lewis
" Robt M (Lela) USN h4032 Wabash av
Isthmian Steamship Co Norton-Lilly & Co agts 1100 Harbor
Italian Importing Co L E DeFalco mgr wines 2119 Kettner blvd
Iten Frieda (wid Jos) h1805 Naples
" Jos lab Cudahy's r1805 Naples
" Tillie clk M P Sessions r1805 Naples
Ito M fruits 2770 Ingraham
" Martin L farmer h6360 Sullivan av
Itzin Bessie J Mrs h2260 Irving av
" John F (Kath) baker SCBCo r914 Sampson
" Lester L cook W L Edic r2260 Irving av
" Louis E USN r2260 Irving av
" Virginia H r2260 Irving av
" Wm V USN r2260 Irving av
Ivancic Stejphan (Petra) brewer ABCo h2641 Newton av
Ivanhoe Apartments (Mrs N E Cole) 1439 9th av
Ivec Jos (Eunice) lab City Park Dept h4128½ Morrow way
Ivers Fred USN h3802 Centre
" L J h4585½ Campus av
" Lloyd B (Nedra) bartndr Glenn Wolfe h 1742 B
Iversen Irene waiter r1161 5th av
Iverson Andw O (Julia) gro 1201 Univ av h4865 Canterbury dr
" Bertha (wid Hans) h820 Venice ct
" Florence Mrs clk h3922 8th av
" Geo E (Daisy) (George & Mac) h4260 46th
" Geo S (Cath E) plmbr h4750 35th
" Geo S jr plmbr r4750 35th
" Geo W with RACo r3641 Collier av
" Glenn M (Ella B) clk A O Iverson h4575 Georgia
" Hall 627 18th
" Harry plmbr r421 E
" Henry (Annie) h3214 Bramson pl
" Howard D bkpr r4865 Canterbury dr
" Jas A (Selma T) lab h368 S 38th
" John M r338 West B
" Louis S (Helen B) h4630 E Talmadge dr
" Margt Mrs h3641 Collier av
" Mary (wid L N) r4251 35th
" Melvin I (Vernie M) pntr Cons Aircraft Corp h4073 49th
" Miles O aud Pickwick Hotel r338 West B
" Noble V (Helen) slsmn Mountain Meadow h3427 Monroe av
" Sheffield (Lucille) pntr Cons Aircraft Corp h4035 Poppy pl
" Sylvanus (Priscilla) h4029 Poppy pl
" Tony tailor 625 18th
Ives Arth R (Marguerite) USN h4543 Kensington dr
" Vivian waiter r536 5th av
Ivey Henry I (Margt E) chauf YCCo h4809 Felton
" Jas E (Velma) USN h4746 Idaho
" Margt A Mrs h1221 28th
" Thos S (Moe) USMC h619 Arroyo dr
Ivicevic Paul (Rita) fishermn h3645 Cal
Ivins Marvin N (Marion E) USMC h4837 33d
Ivory Frank R (Rita) USN h3929 Vermont
Ivy Apartments W C Smith mgr 514 W Ivy
" John E atdt Pickering's rNatl City
" Julian P mech r3241 Clay av
" Lane Court Mrs Georgia Johnson mgr 3539½ 6th av
" Page (Tecumseh) lab h3241 Clay av
" Roscoe (Frankie) musician h412 Cuyamaca av
" Wm B atdt Pickering's r412 Cuyamaca av
Iwata Hideo (Teruko) restr 510 5th av
" T & Co M Yoshida mgr oriental gds 1118 5th av
Izac Ed V US congressman office 815 E rm 203
Izumi Otodo restr 516 5th av
Jabben Louis H (Laetitia) millmn h3512 Webster av
Jacinto Raphael U busman Bradley's r716 F
Jack Annie (wid F W) r3414 Palm
" Guy C (Geneva) h3685 Bancroft
" Howard W police SDPD h3414 Palm
" Wm H (Marion E) atdt L W Mathews h 3674 3d av
Jackel Thelma H (wid E R) clk h3633 35th
Jacklin Eddie A liquors 4811 El Cajon blvd r3648 Menlo av
Jackman Agnes h4425 Maryland
" Allan P (Gladys) slsmn PC&D h5035 Brighton av
" Blanche W (wid C M) h2705 Barnson pl
" Carl jan Co Hosp
" Carl H lieut SDFD h5452 Gilbert dr
" Frank I (Alice) USN h3515 Herbert
" Geo H (Margt) furn rms 2310 5th av
" Howard A lab h443 West A
" Joy E custodian Pub Sch
" Kenneth R (Gertrude V) eng Cons Aircraft Corp h4357 Argos dr
" Louise C Mrs tchr Pub Sch rLakeside
" Robt W (Ethel A) clk North Park Variety Store r4381 Utah
" Taylor F (Alice) tchr BMA h1452 Diamond
Jacks Jas Rev (Ethel S) pastor Volunteers of America Mission h4683 Pescadero av
" Nicholas D (Lila) USN h4455½ Park blvd
Jackson A B (Dorothy J) USN h3214 Granada
" Ada Mrs r2139 National av
" Aileen A clk r3976 Eagle
" Aileen W (wid C K) h3976 Eagle
" Albt L (Teresa M) h4156 Arizona
" Alice (wid Benj) h4914 Santa Monica av
" Alma Mrs r1401 J
" Alton B treas SDFS&LA r1250 6th av
" Amanda Mrs h1673 Logan av
" America clk Jackson's r3976 Eagle
" Anderson S (Clara) car washer Robt D Maxwell Co h2864 Clay av
" Andw (Eliz E) h3942 Cal
" Andw (Jeanne) farmer h1606 Klauber av
" Andw lab r537 13th
" Andrew School 5501 El Cajon blvd

ST. AUGUSTINE SCHOOL FOR BOYS
Day School Only

Grades 9-12

Courses Preparing for All College Work

Classes Limited

Tuition Moderate

3266 Nutmeg St.
Tel. Randolph 8874
San Diego



• Jewelers
• Stationers
• Optometrists

J. Jessop & Sons
1041 FIFTH AVE.
FRANKLIN 4144

TIRES
BATTERIES
BRAKES
BROADWAY-FRONT TO UNION

Firestone
AUTO SUPPLY AND SERVICE STORES

RADIOS
LUBRICATION
Washing-Polishing
PHONE FRANKLIN 7121

ARNOLD S. COSGROVE COMPANY
GENERAL INSURANCE
FIRE
AUTOMOBILE
LIABILITY
506
SAN DIEGO TRUST & SAVINGS BUILDING
530 BROADWAY
MAIN 2876

RAINFORD
Flower Shop
2140
4th Ave.
Phone
Franklin
7101

JACKSON
" Ann slswn HLBCo r2543 Congress
" Anna A (wid W H) h1030 22d
" Annie r2954 Clay av
" Annie Mrs r1333 Sassafras
" Arkie waiter r1041 Univ av
" Belle (wid D F) h4527 Campus av
" Benton waiter r1048 6th av
" Bessie Mrs smstrs Mrs M J Swan r834 Beryl
" Betty r4033 Dove
" Betty Mrs h3381 Polk av
" Betty A slswn Whitney & Co rLa Mesa
" Beulah emp Pullman Lndy rNatl City
" Boyd (Anne) mech VCSFCo h2543 Congress
" Brinton (Julia) servmn HACo h4555 Ohio
" C Wilbur carp Hays & Jackson r2402 Lincoln av
" Cassey (Ida) lab NAS h2126 Everett
" Chas (Irene) USN h801 26th
" Chas H jan Douglas Hotel r206 Market
" Chas K r3000 E
" Chas R (Bertine) h4093 Mississippi
" Chas R (Ruth E) USMC h2765 Goldfield
" Chas W (Eliz H) h3725 Ocean Front walk
" Chester C (Mildred) USN h4273 Altadena av
" Clarence E (Estherlene C) reprmn Gas Co h4545 50th
" Clarence E H (Ethel I) clk WPF&Co h1128 Edgemont
" Clark L (Helen) clk SOCo r3433 Grim av
" Cleveland L phys 3110 Imperial av
" Clifford D (Geil) emp Carlson & Simpson h4756 33d
" Dorothy sten CWD r2556½ Bway
" Dwight L (Jane) USN h4086 Goldfinch
" Edw H (Perle) lather h5042 35th
" Edwin weighmn VCSFCo rLemon Grove
" Effie Mrs maid r3353 Goldsmith
" Eileen L editor U-TPCo r1234 Franciscan way
" Eliz Mrs h833 17th
" Elwood (Barbara) USN h402 E Arbor dr
" Emma G Mrs r4488 Estrella av
" Ernest W (Clara) eng h4776 35th
" Eva L with The Marston Co r3731 Ingraham
" Everett E (Eileen) tchr Teachers College h 1234 Franciscan way
" Everett L (Billie) USN h914 S 26th
" F D (Barbara) USN h1134 11th av
" Felicia Mrs cook 4274 Randolph
" Florence E Mrs nurse 5096 Madison av
" Floyd W (Dorothy J) USN h304 W Robinson
" Forest (Bessie) USN r2759 Newton av
" Francis S (Lucille) acct 524 B rm 302 h711 Sunset ct
" Frank A (Jessie) bkpr Gilmore's Bicycle & Toy Store h1133 27th
" Fred carp r3232 Granada av
" Fredk G (Louise) h2555 Locust
" Fredk W gas sta 5005 Voltaire r4914 Santa Monica av
" G J shtmtlwkr Cons Aircraft Corp r3019 Kettner blvd
" Gail B (Gladys) shtmtlwkr SACo h2048 3d av
" Gardner J barber 2984 Imperial av r2984 Clay
" Geo USN h134 W Hawthorn
" Geo W (Edna B) v-pres-treas Hercules Oil Co h2927 4th av
" Gerald J meats 3737 Adams av r4571 Marlborough av
" Gerald T h1094 Johnson av
" Gladys atdt Pickwick Hotel r2048 3d av
" Glenn R (Rose) gro 4294 Taylor h3472 Union
" Guy E (Minnie) USN h2542 Landis
" Hampye J (Ieleen) USN h4275 Swift av
" Harvey N (Cora R) h3358 4th av
" Hattie (wid C H) r924 26th
" Henry (Eliz) lab h3286 Logan av
" Henry A gdnr r3119 Redwood
" Herbt h1743 2d av
" Herbt G with Local Loan Co rChula Vista
" Herbt L (Jackson & Hamill) rCoronado
" Herman V (Janice V) USN h4570 Dwight
" Horace G (Edna G) USN h2315 Lincoln av
" Howard A (Eliz M) clk PO h3731 Crestwood pl
" Howard F (Helen M) poster UTI&TCo h3470 Landis
" I Geo (Carmen) h3210 Webster av
" Isaac h4571 Marlborough dr
" Jas A Rev (Cora) pastor Church of God in Christ h1703 Logan av
" Jas R (Margt F) clk SFRy h4467 40th
" Jas R (Arvella) meat ctr r2216 Market
" Jas R jr gas sta and used cars 6555 Imperial av rLa Mesa
" Jennie (wid Fred) h3228 Franklin av
" Jessie H Mrs mgr Victoria Apts h940 A

JACKSON
" Jessie S Mrs mgr Highland Apts r1133 27th
" John mech Cons Aircraft Corp r4433 Park blvd

JACKSON JOHN ARNOLD, Supervisor Sun Life Assurance Co of Canada

" John D (Dorothy) USN h2556½ Bway
" John S pntr NAS r3472 Union
" Kate S (wid Horace) h3501 Front
" Kenneth (Sophie) driver Vick's Distr Co r 4160 47th
" Laura r3725 Villa ter
" Laurence slsmn rHotel San Diego
" Lawrence (Marie) r2701 Newton av
" Leslie J (Mertie L) carp h4376 Maryland
" Leslie O (Beatrice) br mgr Safeway h4069 Mississippi
" Lester A meat ctr r506 5th av
" Lillian H (wid Mason) h3435 1st av
" Lucille smstrs h757 11th av
" Lucille C r rear 2128 Franklin av
" M A Mrs h2861 Collier av
" M Mark clk Piggly Wiggly r3613 Park blvd
" Mabel Mrs sten Co Hosp h3918 Centre
" Margt Mrs h3194½ Webster av
" Margt Mrs r237 19th
" Margt L lndy wkr SDSL r1835 Sunset Cliffs blvd
" Marguerite Mrs nurse J C Campbell Dentists r3613 Park blvd
" Marie Mrs nurse r2068 1st av
" Marie I Mrs emp B&BCo r2642 5th av
" Marjorie E tchr Pub Sch r4376 Maryland
" Mary Mrs smstrs r2143 5th av
" Mary C dep Co Assessor r3940 Mississippi
" Mary L Mrs beauty shop 2982 Imperial av r2954 Clay av
" Milton S (Ruth S) (Jackson & Blanc) h2526 San Marcos av
" Montague O (Margt) carp h4375 32d
" Myrtle Mrs r3868 Chamoune av
" Napoleon B lab Bd Pub Wks r2070 Irving av
" Neil D (Lucille S) clk h4619 Green
" Nellie (wid W C) r3227 Lincoln av
" Otis L (Ethel) (State Hotel and Cafe) h341 West E
" Otto M (Millie) slsmn h1106 S 30th
" P Jane clk Hamiltons rChula Vista
" Peyton (Bernice) USN h1541 State
" Ralph C (Sadie) h3761 43d
" Ray E (Hazel V) USN h4134 Poplar
" Richd (Ruby) carp h4046 8th av
" Richd F (Velera) gro 2402 Lincoln av
" Richd M (Helen B) (Hays & Jackson) h4734 Constance dr
" Richmond (Ruth) lawyer 530 Bway R1130 and v-pres Pac Ins Agcy h4990 Noyes
" Robt A (Mercy) genl contr 929 W Juniper h3238 Granada av
" Robt C prin Fremont Sch r1319 5th av
" Robt J (Marie E) butcher Cudahy's h3153 Adams av
" Rollin B (Anna) USN h3512 Voltaire
" Ross A (Myrtle) buyer Walker's h4522 32d
" Roy (Vella) USN h4109 41st
" Roy S (Eva) ydmn BLCo h3731 Midway dr
" Ruby Mrs maid r3203 Webster av
" Rudy S (Dagmar) h4238 Cherokee av
" Saml carp r911 6th av
" Saml 2d hd gds 638 16th
" Saml A Rev (Eliz) h4633 Bancroft
" Saml W r742 Market
" Sidney J formn VCSFCo rNatl City
" Silas H (Myrtle) mech h3128 Gregory
" Stella (wid E C) h2938 A
" Sue Mrs slswn Parmelee-Dohrmann Co r2236 Front
" Thos jan O B Davey Co r206 Market
" Tosh r509 12th av
" Ursula Mrs h1703 Imperial av
" Vernon (Rozella) USN h3427 Filbert
" W Max (Lillie P) electn h4187 Kansas
" Walter (Marion) r2002 Ocean View blvd
" Walter F lab NSD r4774 Oregon
" Walter M wtchmn R E Hazard & Sons r2548 Kettner blvd
" Walter R h4171½ 36th
" Wesley W h4498 Ocean View blvd
" Wilbea tel opr City Chev Co r3119 Redwood
" Willard W liquors 3171 Univ av r4242 10th av
" Wm h7 28th
" Wm C (Minnie) carp h4342 Georgia
" Wm E (Alice E) carp h3119 Redwood
" Wm H h2070 Irving av
" Wm J USN h4528 Univ av
" Wm K checker Piggly Wiggly rNatl City
" Wm R confy 4221 Univ av r4291 do

COMPLETE BANKING and INSTALLMENT FINANCING SERVICE
AUTO LOANS

C. H. MARTIN, President
SECURITY TRUST & SAVINGS BANK
OF SAN DIEGO
ESTABLISHED 1893

MAIN BANK
5th & E ST., Main 7183
BRANCHES
5th & UNIVERSITY
LA JOLLA • ESCONDIDO
CHULA VISTA

JACKSON
" & Blanc (M S Jackson Rene Blanc) heating contrs 1770 Kettner blvd

JACKSON & COMPANY, See Aveldson-Jackson Co, 204 San Diego Trust & Savings Bldg, 530 Broadway

JACKSON & HAMILL (H L Jackson, S W and J H Hamill Jr) Architects, 1123 Bank of America Bldg, 625 Broadway, Tel Franklin 3774

Jackson's C V Clark mgr women's clo 1045 6th av
Jacob Ernst C (Lulu J) h1717 Madison av
" Lulu J Mrs Rev r1717 Madison av
" Saml M (Carrie) h1657 10th av
" Sarah (wid A J) h1655 5th av
" Wm J (Elia L) h1364 9th av
Jacobelly Jos (Rosie) lab h2121 Harrison av
Jacobs Aloysius L (Jollietta E) (Jacobs Jeweler) h5098 Westminster ter
" Aloysius L jr slsmn Jacobs Jeweler r5098 Westminster ter
" Andw L (Minnie A) h4434 Braeburn rd
" Bennett L (Lucille) driver YCCo h1431 9th av
" Carrie Mrs r3747 39th
" Celia A Mrs liquors 3201 Thorn r3929 Orange
" Chalmer E (Anna B) slsmn Safeway h4953 Narragansett av
" Chas (Grace) h3222 47th
" Chas jr atdt Gold Spot Serv r3222 47th
" Donald mech r3909 3d av
" Elias (Celia A) h3929 Orange av
" Flora Mrs h2739 Logan av
" Francis E (Louise E) phys 4228 El Cajon blvd h2418 Bancroft
" Fred (Stella E) h4651 El Cerrito dr
" Geo H (Vernia M) USN r740 22d
" Geo T r5098 Westminster ter
" Gloria A sten BofA r4317 N Talmadge dr
" Grace (wid F E) h841 Salem ct
" Grant O (Jessie M) mech Cons Aircraft Corp h4154 Voltaire
" Harry A (SD Golf Driving Fairway) r2555 Ingraham
" Harry L dispr SD Forwarding Co r305 West A
" Helen waiter Mrs E R Newton r1323 11th av
" Howard A (Laura T) slsmn h5488 Adams av
" Irving W (Hulda) USN h4317 N Talmadge dr
" J G Mrs r2862 Ocean View blvd
" J Howard (Josephine) USN h4217 47th
" Jas P (Helen) major USA rFort Rosecrans
" Jennie Mrs r3973 8th av

JACOBS JEWELER (Aloysius L Jacobs) Diamonds, Watches and Jewelry, 1147 5th Av, Tel Main 1418

" Jos (Mollie) h4871 Lantana dr
" Laurence L emp Gas Co r4520 Mississippi
" Lewis W credit mgr Rubin's r3929 Orange av
" Lottie B (wid Abr) h4520 Mississippi
" Louis S lab h3014 Heather
" Margt L r5488 Adams av
" Marion G r2528 Island av
" Mary F r5488 Adams av
" Morris atdt Cypress View Mausoleum h219 S 39th
" Olaf A (Dora) jan FNB h4022 Landis
" Peter r230 W Cedar
" R Wm (Jane) cook h1715 32d
" Ralph emp Gas Co r4520 Mississippi
" Ralph H (Beatrice D) electn Cons Aircraft Corp h4671 West Point Loma blvd
" Ray E (Helen) spl rep C-WSLICo h4236 Fairmount av
" Raymond W (Florence) h2045 Market
" Robt h3322 Polk av
" Robt r4317 N Talmadge dr
" Robt cook r1416 Union
" S A r1818 6th av
" Sarah J (wid L E) h3771 44th
" Sylvia r4317 N Talmadge dr
" Walter E (Pearl F) h2528 Island av
" Wm G slsmn Jacobs Jeweler r5098 Westminster ter
" Wm G jr slsmn r5098 Westminster ter
" Winifred M (wid W B) h825½ Johnson av
Jacobsen Carolyn V h824 Kennebeck ct
" Eliz clk S H Kress & Co r4421 42d
" Eric E (Miriam N) checker Piggly Wiggly h3325 Herman av
" Jens P (Lovie M) h3537 Marlborough av
" John P (Jennie) joiner NAS h4421 42d
" M G USN h4037 42d
" S Jessie (wid Jacob) r3325 Herman av
" Soren L (Pearl A) tailor 4432 Swift av
" Stanley J (Ruth A) radios 3069 Univ av h 3822 Bancroft

JACOBSEN
" Wendell W (Caroline) mech SDERy h732 Jamaica ct
Jacobson Agnes Mrs r3974½ 5th av
" Bernard watch repr r4630 Van Dyke av
" Caesar (Gabriella) h3495 Wisteria dr
" Chas G (Cora) h1169 12th av
" Donald r553 5th av
" Dorothy F Mrs pres Sanitary Laundry Co r 4905 College av
" Edw (Tillie) (Le Moderne Apts) h2650 6th av
" Elbert A (Jennie) pntr h2008 5th av
" Everett (Edith) mech Cons Aircraft Corp h106 Penn av
" Henry mach Mayer & Boyce r4380 N Talmadge dr
" Herbt J (Ellen) formn SLCo h4628 Wilson av

JACOBSON HERMAN (Dorothy F) V-Pres Sanitary Laundry Co, h4905 College Av

" Isadore (Jacobson Neon Sign Studio) h4308 Adams av
" Isidor (Columbia Outfitters) rLa Mesa
" Ivor (Marcha) USN h1720 1st av
" Jacob E (Dora S) h4173 Rochester rd
" John slsmn r6301 El Cajon blvd
" Julius (Ruth) h442 22d
" Julius slsmn r4191 Hilldale rd
" Lena Mrs h2035 Bway
" Leo H mech h3974½ 5th av
" Louis (Ida) watch repr 964 5th av R210 h4680 Van Dyke av
" Morris (Fannie) h4191 Hilldale rd

JACOBSON NEON SIGN STUDIO (Isadore Jacobson) "A Complete General Sign Service," 758 8th Av, Tel Franklin 7663

" Saml confy 829 Washn r943 10th av
" Sylvan I (Birdie) h2451 Union
Jacobszoon Helen r3859 Hemlock
" Henry (Antonia) gro 2765 Imperial av h3859 Hemlock
" John A (Lois) sls mgr Alf M Lewis h3711 Louisiana
Jacobus Frank B mech MCB rNatl City
" Freda M waiter S B Friedhof rNatl City
Jacoby Adeline R (wid D W) h1415 9th av
" Grant S h3465 Valle av
" Ida Mrs r3986 Gamma
" Jeannette B tchr h528 Anderson pl
" Roy F metalsmith NAS r1415 9th av
" Vennie (Effie) nurserymn 7433 El Cajon blvd
Jacoste Jose (Maria R) (El Rancho Grande Cafe) (Sotelo & Jacoste) h2715 Marcey av
" Roque (Fernanda) h2723 Marcey av
" Roque jr bartndr El Rancho Grande Cafe r 2723 Marcey av
Jacot Henry (Leobarda) mining eng h1016 21st
" Henry jr r1016 21st
Jacquanio R bartndr Sherman Haynes r751 11th
Jacquel Camille (Eva) USN h4256½ Menlo av
Jacquemin Bess H r2409 Island av
" Margt A h2409 Island av
Jacques Grace R Mrs mgr Argonaut Apts h1045 E
" Helen L Mrs tel opr U-TPCo h1328 18th
" Jas W (Carrie) h3480 Nashville
" Jules F (Ruth I) band dir Bonham Bros Mortuary h715 Seagirt ct
" Molly maid r3121 Elliott
" Robt mtl wkr r1044 G

JACQUES Y A (Sonora) Attorney-at-Law, 310 Security Bank Bldg, 432 E, Tel Main 8755, rLakeside

" Z Z psychologist 432 E rm 310
Jade Cafe The (F W Manahan Thos Van Cott) 1060 3d av
Jae John G (Ella M) r757 16th
Jaeger Anna M (wid Bernhart) h4072 Marlborough av
" Eug R sec Sou Cal Music Co rLemon Grove
" Frank X (Amelia) printer J C Hildreth h 4561 30th
" Karl F (Amelia) civ eng h3911 El Cajon blvd
" Sylvester J supt Aztec Brewing Co rLemon
" Wm clk r201 Cedar
Jaenicke Wm F (Jeanne M) formn City Water Dept h3309 30th
Jaeschke A M r322 G
" Otto wtchmkr J Jessop & Sons h1244 10th av
Jaeschku Anna M (wid Aug) h4377 38th
Jaffe Ida h4040 47th
Jaggar Forrest D (Aline) h4690 Hawley blvd
Jagger Chas A (Beatrice) prs opr h3650 Filbert
" Gertrude F Mrs h4736 Oregon
Jaggers Claude W driver HOCo rNatl City
" Reid T (Floral) driver Bd Pub Wks h5958 Brooklyn av
Jago Adelaide K Mrs (Hunter & Jago) r2152 5th av

ACME PIPE COMPANY
PIPE
VALVES
FITTINGS
For All Purposes
IRRIGATION SYSTEMS
WELDING
4350
Pacific Hway.
JACKSON 1840
and 151 2nd Av.
CARLSBAD
Phone Oceanside 520J

GOOD WILL INDUSTRIES
Myron Insko, Supt.
Tel. Fr. 7401
402 Fifth Ave.
"Not Charity But a Chance"

V. WANKOWSKI & CO. INC.

ESTABLISHED 1906

INSURANCE - REAL ESTATE - LOANS • Franklin 4171 • 343 SPRECKELS BLDG.

BROWN MILITARY ACADEMY

THE WEST POINT OF THE WEST

DAY AND RESIDENT STUDENTS

R. O. T. C. ACCREDITED

BEAUTIFUL BUILDINGS and CAMPUS

AT PACIFIC BEACH IN SAN DIEGO

TELEPHONES Franklin 6211 PacificBeach 555

CREDIT BUREAU OF SAN DIEGO, Inc.
A CORPORATION

Collectors in San Diego and Vicinity — Reasonable Rates
We Remit Same Day Collection Made
Special Attention Given to Service of Legal Papers

PHONE FRANKLIN 7135 — 510 U.S. NAT'L BANK BLDG.

Jagosz Stanley (Dorothy) USMC h2151 Sunset Cliffs blvd
Jahn Agnes Mrs h236 Kalmia
" Theo R (Verle) plmbr McNeil's h3605 Fairmount av
" Vernon A (Nydia E) mgr Genl Paint Corp h 2668 Dove
Jahries Harold J (Charlotte) cash MH&ECo h 818 Santa Clara pl
" Walter C jr (Emma) opr SDERy h3596 Brandt
Jain Cecil carp r4027 Ohio
" Elwin C bkpr r4891 Hart dr
" Hattie (wid C C) h4891 Hart dr
" Kenneth W (Martha) bottler Star Bev Co r4891 Hart dr
" Will B (Mary J) carp h4418½ Louisiana
Jair Kenneth h1459 J
Jakel Walter R lab r3446 29th
Jakonovich Chris (Militza) restr wkr h3827 7th
" David C driver Triangle Mkt Co r3827 7th av
Jakubetz Frank (Hattie) meats 3337 Adams av h3312 Polk av
Jakways Mabel C Mrs h315 Laurel
James Ada E (wid Winter) maid Holland Hotel h3990 Mississippi
" Andw R clk PGL r2570 2d av
" Ansel P (May) carp h4989 Trojan av
" Arch E (Lucille H) clk h3130 41st
" Arth (Maureen) USN h3206 Thorn
" Calvin H (Matilda) h1208 Myrtle av
" Carl A msngr I A Scribner r1023 4th av
" Chas (Edith) kennels 7201 El Cajon blvd and barber 7201½ do
" Chas A (Ethelda) USMC h5072 Muir av
" Chas M (Ellen M) h2687 J
" Clarence E (Dorothy M) USN h rear 1612 9th av
" Clement L (Mae E) h3731 1st av
" Don D USN h3947½ 3d av
" Donald H clk Cons Aircraft Corp r4158 Menlo av
" Donia (wid Lloyd) h4653 32d
" Duncan A (Sara J) CS pract 625 Bway R1015 h1232 Bush
" Edw carp r4455½ Park blvd
" Eileen waiter r3926 Normal
" Elisha P slsmn h3802 43d
" Emerson M beauty opr E A Anderson rLa Mesa
" Emma (wid W R) h1340 1st av
" Enid K Mrs sten Percy H Goodwin Co r2157 Catalina blvd
" Ernie (Lucille) emp Carlson & Simpson r3130 41st
" Eug R (Louise) chauf United Parcel Serv h 3653 Alabama
" Eunice (wid F N) clk Mrs Eleanor Friesen r 3821 5th av
" Frank C fishermn r2645 Imperial av
" Fredk D (Margt) bus clnr SDERy h4581½ Delaware
" Fredk J (Mable) driver Ry Exp Agcy h3793 Park blvd
" Geo F (Lorena B) slsmn Arden Farms h4561 Kensington dr
" Georgia A tchr Pub Sch r3681 Grim av
" Gilbert T (Mildred) electn NAS h2726 Madison av
" Grace M nurse h2616 El Cajon blvd
" Helen r3649 Herman av
" Herbt J (Edyth) ofc mgr CMCo r4483 33d pl
" Hester J Mrs maid r2765 Brant
" Hildred Mrs sten r4774 Brighton av
" Howard H r2726 Madison av
" Howard T (Bernice N) sta atdt h3618 Marlborough av
" Iva h1422b Univ av
" Ivor J restr 1713 Univ av
" J W USN h3554 5th av
" Jas (Edna) USN h610 Dewey
" John r105 Hawthorn
" Jos P (Maude) h3110 Boundary
" Kath h5070 Long Branch av
" Lillian T Mrs h3614 Dwight
" Lloyd slsmn Safeway r3706 28th
" Lloyd E shtmtlwkr SACo rChula Vista
" Lorena B bkpr Walker's r4561 Kensington dr
" Louise office sec Quality Bldg & Sec Co r 3219 Elliott
" M Claire r212 W Hawthorn
" Mabel E clk SD Pub Library r3793 Park blvd
" Margt Mrs asst SD Pub Library r4581½ Delaware
" Margt Mrs smstrs h3530 Adams av
" Marie L (wid C F) h1341 10th av
" Martha Mrs r3601 8th av
" Marvin H (Nachant & James) h2875 Palm

JAMES
" Mary E (wid E F) r1208 Myrtle av
" Maureen V slswn Whitney & Co r3206 Thorn
" Maurice A v-pres-trust officer FNT&SBank rLemon Grove
" Mildred waiter r1161 5th av
" Mildred H Mrs sec C W Hartsough h212 W Hawthorn
" Minnetta (wid C E) h1730 Upas
" Myrtle (wid W F) r3916 Alameda pl
" Olin L (Mabel) USN h2877 Gunn
" Orlando G (Ethel M) confy 209 Bway h943 23d
" Orville M shtmtlwkr SACo r924 8th av
" R E h2133 Logan av
" Ralph J (Louise) slsmn Richfield Oil Corp h3219 Elliott
" Richd A (Anne) h4158 Menlo av
" Robt B (Margt) clk Co Clerk h4176 Meade
" Robt H r2221 Bolinas
" Sara J Mrs CS pract 625 Bway R1015 r1232 Bush
" Thos J (Georgia) USN h2958 Clay av
" Velma L maid r3382 Bancroft
" Vernon sta atdt r3618 Marlborough av
" Wilford (Enid) h2157 Catalina blvd
" Wm A (Susan G) h2454 Capitan av
" Wm A (Bessie) carp h3843 8th av
" Wm S asst eng aide NPWD rNatl City
" Wooldridge H (Pearl) restr 521 B rm 101
Jameson Ralph R (Alveda) slsmn CEW h4224 Mississippi
" Sothern K (Ada) gdnr h3776 Herman av
Jameyson John M (Louise) USN h4111 Polk av
Jamieson Chas M (Sadie E) h737 22d
" Grace (wid E F) mgr Windsor Hotel h843 4th av
" Harry D (Reba) mfrs agt 625 Bway R533 h 5132 Canterbury dr
" Jas W (Marie) USN h265 22d
" John M (Laura) driver SOCo h2376 Julian av
" Margt (wid Thos) r737 22d
Jamison Chauncey T (Edith) dep Sheriff h3723 Dwight
" Jas G (Eula M) slsmn GallenKamp's h3665 Chamoune av
" Jas R (Mary) carp h1966 Hornblend
" Leland F (Vera) with RACo r4135 Illinois
" Linas W carp h4135 Illinois
" Virgil (Golden) emp Cons Aircraft Corp h5076 Saratoga av
" Virgil jr r5076 Saratoga av
" Wm F (Effie B) h3550 Van Dyke
" Wm J r729 E
Jammeson Albt C (Minnie F) emp Goodwill Industries h3723 Vermont
Janda Anton C (Olivia M) tchr Pub Sch h4282 Landis
" Ila B dicta opr Dun & Bradstreet r4876 El Cajon blvd
" John (Augusta) gro 4880 El Cajon blvd h4876 do
" Rudolph (Jean) USN h1238 17th
Jandro Myrtle E cash Hilton Motor Co rNatl City
Janeck Chas L jr (Enid M) slsmn Auto Club h3782 Centre
" Mary C Mrs h4512 Shirley Ann pl
" Stanley W clk Hamiltons r4512 Shirley Ann pl
Janes Benj F (Naomi) USN h4557 Ohio
" Dwight H (Bertha) h6416 Tooley
" Herbt J (Edyth) acct h4483 33d pl
Janeski Alf J mgr The Nisley Co r1801 Sheridan
Janicki Theo E (Stella) USN h3628 Villa ter
Janise Fabius (Jessie A) USN h2041 Union
Janke Chas A electn h3952 Oregon
" Emma nurse Quintard Hosp h1474 A
" Frank H h4627 Hilltop dr
" Henry J (Banita) mech Cons Aircraft Corp h4386 32d
" Herman H (Mattie) drugs 4789 El Cajon blvd h4448 Estrella av
" Matilda (wid E F) h4005 Florida
Jankins Robt M lab r506 5th av

JANNEY G CAMPBELL (Grace P) General Agent Pacific Mutual Life Insurance Co, h3130 Elliott, Tel Bayview 5511

" Joan N r3147 Front
Jannoch Alex W (M Louise) nurserywkr h1706 W Arbor dr
" M Louise Mrs tchr SD Junior College r1706 W Arbor dr
Janovich John M cook S S Stepich r1161 5th av
Janowsky Edw (Mae) music tchr 640 Bway h 2644 Strand way
" Jacob (Anna) h1341 Fern

PETERSON MOTORS, Inc.

HUDSON - TERRAPLANE - SALES AND SERVICE

Tel. Main 5129 — Broadway at Thirteenth

JANSEN, See also Jensen and Jenson
" Adam E lieut SDPD h1312 8th av
" Carl (Charlotte) cbt mkr Globe Furn Co h 3935 Normal
" Chas E (Ruth) USN h1934 3d av
" Chas W (Amy) slsmn SBCo h3333 N Mountain View dr
" Clarence r2452 F
" Jas T (Julia) h4670 Santa Cruz av
Janson Kate Mrs h3033 Market
Janssen Henry h3722 National av
Januario Jose (Mary) fishermn r1470 Rosecrans
" Jos fishermn h1470 Rosecrans
" Rita r1470 Rosecrans
January Chester V (Margt L) USN h3938 Louisiana
" Jos E h4426 30th

JAPANESE ASSOCIATION OF SAN DIEGO, T Yamashita Pres, T Tsumagari and N Date V-Prests, 431 Island Av, Tel Main 5935

Jaques Calvin W (Dolores) electn h1048 Johnson av
" Chas (Nola) r916 Raven
" Dolores dep Co Auditor r1048 Johnson av
" Julia M Mrs smstrs h4036 Univ av
" Mabel r4036 Univ av
Jaquez Soledad Mrs h806 Sigsbee
Jara Gilbert r3573 Acacia
Jarboe Carl supt I C Curry rLa Jolla
" Nancy J (wid J W) r3382 Gregory
" Robt E (Ethel) carp ZS r3227 Herman av
Jarcki Peter F (Mittie) h4176 Pepper dr
Jared Sylvia I Mrs h328 Sampson
Jareing Oscar r341 14th
Jaroncyk Carl (Ruth) USN h3728 Alabama
Jarrad Ella maid U S Grant Hotel r939 17th
Jarrard Betty Mrs r4901 Voltaire
Jarrell Lester L (Madeline) USN h4573 Texas
" Mellisse J (wid Jerry) h2966 Juniper
" W A (Marion) office 525 E rm 209 mgr Crystal Palace Bldg h2242 Adams av
Jarrett John F employment supvr NYA r1071 26th
" Owen J servmn SDERy rEl Cajon
Jarson Michl M USN r2829 Dove
Jarvis Albt r536 F
" E A (Marjorie) mech DM
" Ernest C millmn BLCo rNatl City
" Fredk E (Grace B) PO Inspr h1761 W Montecito way
" G A r526 Anderson pl
" Gilbert A (Alice C) carp h3222 National av
" Glen T L (Doris) USN h4586 Iowa
" Grace r730 7th av
" H W r902 19th
" Hattie S (wid Jasper) h1520 Grove
" Kenneth A cook MICCo r526 Anderson pl
" Marjorie r912 8th av
" Matthew I (Webb) USN h44 18th
" May T (wid W C) h2827 Lincoln av
" Wm H (Alma) USN h3830 T
" Wright S (June V) chauf KWCo h4916 West Point Loma blvd
Jascen Louis G mech Cons Aircraft Corp h rear 3473 Florence
" Theodora (wid Frank) r2343 Columbia
Jasmagy Wm (Frieda) music tchr 3633 Herman
Jason Jos V USN h4070 Epsilon
" Stanley T (Emily F) USMC r1839 Titus
Jasper Caroline bkpr SD Production Credit Assn r2430 B
" Claude r920 Bush
" Nan proof rdr r2845 33d
" Roy H (Agnes) (Jasper's Mailing Service & Motor Vehicle Publishing House) h5119 Canterbury dr

JASPER'S MAILING SERVICE & MOTOR VEHICLE PUBLISHING HOUSE (Roy H Jasper) Multigraphing, Mimeographing and Mailing Lists, 1163 2d Av, Tel Franklin 4311

Jassaud John L mach opr SACo r4370 Mississippi
Jastram Paul lab r747½ Ash
Jates Herman E (Carlie B) h2920 Elm
Jatho Fred K (Lillian) h rear 4818 Canterbury dr
Jauregui Benj J (Norma) driver h4343 Bancroft
" Dorothy beauty opr Mrs C C Hanson r4094 40th
" Jos (Jennie) mech r1418 F
" Marce M (Esther) slsmn Cramer's Bakery h4094 40th
" Maurice C wrapper Cramer's Bakery r4094 40th
" Salvador lab City Water Dept r2929 Juan

Jaussaud Alex A (Mavina D) h3636 46th
" Evelyn J beauty opr J M Simms rMission Valley bx 207
" John L mtlwkr h4370 Mississippi
Javarr Jas J waiter SD Hotel r1545 2d av
Jaworski Clement J (Evelyn) sten h1212 C
" Peter bkpr Herman Cohn Inc r1212 C
Jay Dorothy compt opr r4280 Highland av
" Harry S (Sarah) printer 502 7th av h4604 Vista
" Julian A (Birdie) slsmn Arden Farms h4280 Highland av
" Madison J h6342 Brooklyn av
" Russell G h1438 B
" Sarah Mrs slswn LCCo rNatl City
" Varvara Mrs r725 Salem ct
Jayne Julien (Ruby B) USN h1249 25th
" Lydia E (wid Timothy) r1025 Harbor View dr
Jaynes Marie Mrs mgr Island Court h518 17th
" Milburn H (Betty) garagemn U S Grant Hotel r1220 Union
" Wm L (Nora) (Hotel Clark) h226 B
Jazowick F T USN h4259 Wilson av
Jean Anna M watch repr 3786 Curlew
" Eliz (wid F G) lndy wkr Mercy Hosp h3394 Strand way
" Lucy A lndywkr r3394 Strand way
" Roy (Cora D) USN h2974 Redwood
Jeancon Don L (Velma) (Don's Kwik-Way Shop) h1324½ W Redwood
" Emma De B Mrs h463 17th
" Wallace (Don's Kwik-Way Shop) r463 17th
Jecock Emily (wid G J) h1131 22d
Jedlick Anthony V (Anna P) tailor 440 C h2738 Bway
Jedlicka Edw J (Eileen) clk P A Kells r3426 Palm
Jee N Bernard (Minerva) h3124 1st av
Jeff Fannie R Mrs h3788 Tennyson
" Raymond R river Safeway r3788 Tennyson
Jeffares Alex F teller BofA r116 Penn av
" Margt (wid A N) h116 Penn av
" Marguerite ofc sec Central Federal Savs & Loan Assn of SD r116 Penn av
Jeffaries John H (Joan) r2283 Kearney av
Jeffcoat Lever (Viola) USN h2076 Cable
Jefferds Arth lab r1311 Market
" Margt maid Sandford Hotel r3852 Orange av
Jeffers Charlotte Mrs slswn Fink's r1227 Robinson av
" Harl (Dorothy) clk h3769 32d
" Robt (Pearl) h659 14th
Jefferson Albt J (Isabelle L) musician h4212 Hamilton
" Chas R formn YCCo r605 13th
" Court Apartments 4651 Iowa
" John J poultrymn h346 14th
" John L (Ardys) roofer Hornaday Co h4154 40th
" Mason (Ola F) h140 29th
" School 3770 Utah

JEFFERSON STANDARD LIFE INSURANCE CO, B Alexander Broome Dist Mgr, 342 San Diego Trust & Savings Bldg, 530 Broadway, Tel Franklin 2203 (For further information see right top lines and page 39 Buyers' Guide)

" Viola jan SD Pub Library r320 16th
Jeffery Arth S (Celia) furn 3661-63 Univ av h 3669 do
" B Wm asst cash-asst tr ofcr FNT&S Bank rLa Jolla
" Irene M artist h1630 3d av
Jeffres Fred A (Mona) lab NSD h3751 Herman av
Jeffrey Paul M personal officer San Diego Tr & Sav Bank rLemon Grove
" Theo R (Evelyn) (Royal Cleaners & Dyers) h4814 Hart dr
Jeffreys Mersa mgr Sterling Apts h1244 9th av
Jeffries Ann Mrs r1544 4th av
" Eulice R (Alta C) h1920 Fresno
" Jack r3585 Arnold av
" Wm J r1420 Bway
Jeffs Therus (Winifred) USN h4112 Landis
Jehorek Al clk r4128 3d av
Jehovah's Witnesses 828 7th av
Jeldon Herman r1501 5th av
Jelliffe Jessie L Mrs h812 Diamond
Jelinek Ethel M Mrs priv sec SDT&S Bank r1730 29th
" Roscoe (Ethel M) formn Gas Co h1730 29th
Jelinski Sarah M Mrs sten MP&SCo r2660 A
Jellison Jos H (Alice) slsmn Hollywood Lndy h4789 35th
Jeneski Albt r1801 Sheridan av
Jenkins Aaron O (Elsa R) barber 3219 Univ av h3078 do
" Alice N (wid J V) r4240 Norfolk ter
" Allen R r3653 Nile

This City Directory is placed on file in various Directory Libraries throughout the United States

CALL M4011
We will answer your Telephone Calls Day or Night with an Extension Line or Referred Listing in Telephone Book



ORIGINAL TELEPHONE SECRETARIAL SERVICE
530 BROADWAY
MAIN 4011

PAINTS
VARNISHES
LACQUERS
ENAMELS
ARTISTS' SUPPLIES

W. P. FULLER & CO.
MANUFACTURERS AND JOBBERS
SEVENTH AVE. AT F STREET ◆ TEL. MAIN 0181
BRANCH 2911 UNIVERSITY AVE. TEL. JACKSON 2332

WALL PAPER
PLATE AND
WINDOW GLASS
MIRRORS
ROOFING



ELECTRIC BLDG.
SIXTH AND E STS.
Sunset Engraving Company
SAN DIEGO, CALIFORNIA
We occupy the entire ninth floor
Every employee a skilled artisan
DRAWINGS AND ENGRAVINGS
FOR EVERY PRINTING PRESS PURPOSE.
FR. 6611
WE DO OUR BEST TO SERVE YOU

ABSOLUTE SECURITY

GENERAL INSURANCE

WAKELING INSURANCE AGENCY

233 SPRECKELS BLDG.

TEL. FRANKLIN 1984

JENKINS
" Angeline (wid J B) maid h3065 Webster av
" Bernard F (Esther) (Jenkins Construction Co) h205 W Walnut av
" Billie I maid Pickwick Hotel r4632 Kansas
" Chas L clo clnr 3930 5th av
" Clarice waiter MICCo r1316 Edgemont
" Clyde H (Laura) USMC h4430 Altadena av
" Constance A tchr Pub Sch r3759 Grim av

JENKINS CONSTRUCTION CO (B F Jenkins) Building Contractors, Display House and Office, 3540 El Cajon Blvd, Tel Talbot 2367

" Deli W (Caroline) USN h4069 Winona av
" Dorothy L tchr Pub Sch r3759 Grim av
" Earl H (Bethany) USMC h3425 Xenophon
" Edith h1331 A
" Eli barber 3931 Goldfinch r3078 Univ av
" Eliz S tchr Pub Sch r3759 Grim av
" Emma Mrs r2209 Logan av
" Emmett E r2440 Vancouver av
" Esther H slswn Walker's
" Frank jr r2757 Logan av
" Gardner h1346 Front
" Geo E r509 12th av
" Geo L (Cleo) chauf YCCo h607 13th
" Gertrude atdt Co Hosp
" Gertrude E Mrs h1230 24th
" Gertrude M (wid G M) h3648 42d
" Harry L (Melissa J) buyer Greenman & Sons h4226 40th
" Helen beauty opr Mrs Viola Moore r1331 A
" Herbt L (Mary) slsmn h3759 Grim av
" Irene r4632 Kansas
" Irene clk Cons Aircraft Corp r3872 5th av
" J Leonard (Rosa) h4410½ 41st
" Jas S (Flora) mech Cons Aircraft Corp h 2100 1st av
" John (Cleo) USN h4626 Mission av
" John A (Blanche) h2561 B
" John L jr whsmn W-P&Co r2266 Kearney av
" Jos A (Margt) electn h4611 Georgia
" Kenneth lab Bd Pub Wks r422 S 32d
" Leland emp Goodwill Industries rNatl City
" Leonard driver h1362 9th av
" Leonora S tchr Pub Sch r2561 B
" Leroy G with RACo rNatl City
" Levis C (Mildred) barber W W Arhelger r 4120 4th av
" Loskiel W mech Cons Aircraft Corp r2909 1st av
" Louis F cement fnshr NAS rNatl City
" Lulu Mrs h351 14th
" Madeline social wkr h3819 Villa ter
" Marguerite r4611 Georgia
" Marguerite Mrs r3203 Webster av
" Marie M (wid J J) h2266 Kearney av
" Mary R maid h2768 Logan av
" Muriel B (wid R B) clk Agricultural Conservation Assn h3933 Park blvd
" Nettie R h4240 Norfolk ter
" Oswald O (Delcie F) clk WPF&Co h3642 Felton
" R Marie r2266 Kearney av
" Ralph (Almo) atdt Genl Petroleum Corp h rear 3661 Arnold av
" Raymond (Juanita) USN r3864 40th
" Robt F mgr Coronet Theatre r4862 Mansfield av
" Rose (wid Jacob) h4152 Alabama
" Ross (Bertha R) mgr Cudahy's h2475 Capitan av
" Ruth Mrs h2192 Harrison av
" Ruth E hskpr 2500 Chatsworth blvd
" Sheridan L (Marie E) h4588 Monroe av
" Susie (wid Clinton) h2820 Webster av
" Thelma E clk SR&Co r1230 24th
" Thos (Lola) h4450 Illinois
" Walter G with RACo rNatl City
" Walter J pantrymn Naval Hosp
" Wm r725 60th
" Wm A (Ethel M) h3927 Hamilton
" Wm B (Irene) chiropractor Frank McCoy h 633 Penn av
" Wm J (Eva M) compressor opr Gas Co h 3653 Nile
" Wm J (Evelyn) formn Safeway h3614 Nile
" Wm M (Edna R) carrier PO h3512 Juniper
" Wm S (Plaza Press) rSuncrest
" Willie E (wid J L) maid Pickwick Hotel h 4632 Kansas
" Zuma (wid H H) r1331 A

Jenkinson Mary F (wid C L) hd Indy 3858 Nile

Jenks Daisy G Mrs h1754 W Arbor dr
" Daisy G (wid Geo) r3694 Georgia
" Florence T Mrs h2015 Island av
" Geo L (La Vera) slsmn h rear 4324 34th
" Guy P (Cora P) h3813 Highland av
" Howard C (Alta) h3885 Superba

JENKS
" John W (Elda V) USN h3844 Fairmount av
" Ulysses M slsmn h422 Brookes av
" Winnie L (wid G L) r3105 Goldsmith

Jenkyn Jessie E Mrs h1833 2d av
" Sybil W Mrs h506 Palm

Jenne Claude M (Claudia) rancher h2870 Palm
" Earl C (Maude A) br mgr Safeway h3669 Polk av

Jenner Geo E (Clara) asst supt Gas Co h1115 Hunter

Jennes Jos (Alva) USN h3970 Manzanita dr

Jennett Arth slsmn h3977 Georgia
" Margt (wid Geo) r3977 Georgia

Jennette John (Bessie M) h3722 Central av

Jennewein Cath L bkpr Holcomb's Dept Store h1022 Penn av

Jenney Steph (Ruth) USN h3801 Florida
" Wm F (Alberta) meats 2442 5th av h3569 do

Jennie Lou Court (F H Chase) 4373 33d

Jennings Albt (Louise) emp El Cortez Hotel h5248½ Rex
" Alf A (Eva) slsmn h3615 Ray
" Alf R restrwkr r3615 Ray
" Almer (Mary) atdt R F Quiggle h rear 312½ Milbrae
" Alvin H (Beulah) r3644 29th
" Bessie Mrs maid r2496 E
" Bessie C (wid T A) r2555 Bway
" Bessie E (wid Frank) h4221 47th
" Betty r2311 4th av
" Blanche soc wkr CWD rCoronado
" Bud A (Ardith E) hlpr Gas Co h2263 Etiwanda
" Carol r2435 Adams av
" Clarence D (Annie) h4861 Niagara av
" Clyde S (Virginia M) gdnr h4190 San Miguel
" Cornelia A Mrs tchr Pub Sch r4049 Florida
" Edith (wid B W) h2435 Adams av
" Edw R (Olive C) h4861 Del Monte av
" Eli G (Universal News Agcy) r4509 Idaho
" Ellen A (wid R M) mgr Hamilton Court h 3925½ Hamilton
" Emerson P (Mary) clk Western Auto Supp Co h4834 Hart dr
" Emma E (wid H G) h843 22d
" Ernest F r4221 47th
" Eva Mrs maid h4153 Louisiana
" Fay V with RACo r2852 Leonard
" Frank A (Bertha M) chauf United Parcel Serv h3461 Meade av
" Fred gas sta 4597 Pacific Hway rNatl City
" Germain (wid L D) h2860 Chatsworth blvd
" Glenn (Mabel) pntr h4203 Lapwai
" Grover J (Saima) linemn Gas Co h1653 Froude
" Grover J slsmn Simon Levi Co r1233 22d
" Howard W r2561 E
" Ida B (wid F M) r5106 West Point Loma blvd
" Iris r4177 Nordica av
" Jas T tchr Pub Sch r950 9th av

JENNINGS JOSEPH B (Lillian W) Bonded Business Bureau) h3425 Palm
" Kath Mrs maid r3548 Alabama

JENNINGS KENNETH R (Genevieve E) Dist Mgr Mutual Life Insurance Co of New York, h4812 Vista, Tel Randolph 9153
" Louella T (wid E C) h1921 Edgemont
" Louis B (Ruth J) clk USMC h2887 F
" Martha (wid E E) h4238 Nordica av
" Mary Mrs r1501 5th av
" Mary C tchr Pub Sch h4061 Ingalls
" Mary E (wid Amos) r2144 30th
" Maxine sec Mutual Life Ins Co of NY r4812 Vista
" Nellie A Mrs r2561 E
" Nora E Mrs r4190 San Miguel av
" Ralph W (Mona) firemn SDFD h2426 Madison av
" Raymond bartndr r1048 6th av
" Richd P (Rosemary E) USN h4523½ Maryland
" Robt L (Eliz T) h3034 Ivy
" Robt L jr (Cornelia A) slsmn J W Ware h 4049 Florida
" Roy P (Helen) carp h4177 Nordica av
" Rupert R (Clara E) lab V P Corp h3520 Nile
" Stella (wid Herbt) r4657 Georgia
" Wm H (Eva E) pntr h4206 Western av
" Wm P (Esther C) USN h4382 Texas

Jennison John E (Ellen) phys 3770 5th av h3774 do

Jenns Whitney r715 Bway

JENSEN, See also Jansen and Jenson
" Anna r4617 33d
" Anton E (Anna E) printer 438 Univ av h4625 Monroe av

LOANS
IN ANY AMOUNT
UP TO $500
726 BANK OF AMERICA BLDG.

LOCAL LOAN

LOANS
SALARY, AUTO
OR FURNITURE
• 7TH FLOOR • Phone Franklin 7317

JENSEN
" Antone (Jette) mech Gas Co h3044 Madison av

JENSEN ARTHUR A (Linda M) Pres Dixie Lumber & Supply Co, h4603 Natalie Dr, Tel Randolph 4835
" Berger mech Cons Aircraft Corp r4167 Wabash av
" Berger J (Mette) millmn BLCo h2013 Robinson av
" Bertha waiter r4167 Wabash av
" Carl r1245 Island av
" Carl A driver Webb Bros rEscondido
" Carl C h2427 Lincoln av
" Carl J P USN r2178 Ebers
" Chas (Loro) plmbr h2932 Suncrest dr
" Chas A (Gloria) traf mgr BV&SCo h3034 Talbot
" Chas E USN r2178 Ebers
" Chas J (Belle R) mech Tufford Motor Co h3937 Kansas
" Christine Mrs h4034 46th
" Christine (wid S P) h4870 Auburn dr
" Clarence P chainmn Gas Co r2452 F
" David L hlpr Gas Co r4747 Campo dr
" Dorothy M with The Marston Co r4055 Iowa
" Eddie F (Edna) electn SDMCCo h3952 32d
" Edwin J ydmn CL&MCo rLa Mesa
" Edwin K (Ila B) mkt mgr Safeway h4241 Meade av
" Elenia L Mrs beauty shop 5005 Newport av
" Eliz Mrs maid r5182 Roxbury rd
" Evelyn restrwkr J L Peabody r2711 Lincoln av
" Ewald r4353 Van Dyke av
" Floyd S (Venna) h3827 Beta
" Frank R (Alice) USN h2844 Boston av
" Hannah U (wid J F) h2104 Franklin av
" Hans G (L Alva) chauf A A Ross h3815 Madison av
" Harold lab r655 6th av
" Harold G (Zeta L) mkt mgr Safeway h4021 35th
" Harold M (Winifred) USN h5317 Wilshire dr
" Harold P (Virginia) riveter Cons Aircraft Corp h4337 35th
" Harold S (Tora M) porter Zukors h147 Evans
" Hayden M (Henrietta) USN h3836 Mississippi
" Henry S (Marguerite) ptrn mkr h4550 Louisiana
" Jacob (Ida) pntr h4064 Albatross
" Jean Mrs bkpr LCCo r707 25th
" Jennie Mrs r1971 Union
" Jens M (Anna) formn Am Products h4167 Wabash av
" John L mtlsmith NAS r3440 Albert
" Kenneth L baker SCBCo rNatl City
" Lars D (Laura) h4256 Los Pinos av
" Laura Mrs r4870 Auburn dr
" Lauritz (Ida M) h4654 Bancroft
" La Vonne L clk r3636 37th
" Lillian waiter L J Gladd r3044 Madison av
" Lillian M slswn Whitney & Co r3661 Menlo av
" Lillie M (wid Thos) h1070 21st
" Louis O lab r2863 Commercial
" M Peter (Grace) mgr Granada Court h3544 5th av
" Marie tchr Pub Sch h4633 Monroe av
" Maron A (Virginia L) driver Triangle Mkt Co h2658½ E
" Mary (wid L H) h4311 Copeland av
" Mary (wid Louis) r3817 Univ av
" Maude Mrs h404 22d
" Nels (Lillian M) h3661 Menlo av
" Nels C (Lillian J) carrier PO h1624 Penn av
" Nels M (Belma) carp h4586 Myrtle av
" Ogie (Carrie) pntr h4178 Oregon

JENSEN OSCAR T (Edna F) V-Pres Bank of America National Trust & Savings Assn, r1112 Churchill Pl, Coronado
" Oskar T (Alma) carp h4617 33d
" Otto F (Helen L) lab h2863 Commercial
" Paul E (Carrie) h3401 J
" Percy J (Lynn M) pipe ftr h3644 Logan av
" Peter r944 State
" Reggie C slsmn Young's Mkt Co rNatl City
" Richd T pkr NSD rLemon Grove
" Robt N crmrywkr A A Ross r4602 Felton
" Ronald C (Helen A) teller FNT&S Bank h 4474 52d
" Rudolph reprmn A O Anderson r423 F
" Saml P (Amanda) h4477 37th
" Soren C pkr NAS rLa Mesa
" S Martha Mrs h4055 Iowa
" Theo h1654 1st av
" Theo E with RACo r3806 46th
" Vera Mrs h2178 Ebers

JENSEN
" Wayne J (Margt) shtmtlwkr SACo h3210 Hawthorn

Jenson Albt L (Inez) USMC h4298 Hermosa way
" Margt N Mrs tchr Pub Sch r3605 Indiana
" Minnie M (wid N A) r4450 Mentone

JENSON ROBT E (Margt N) Lawyer, 1118 San Diego Trust & Savings Bldg, 530 Broadway, Tel Main 4641, h3605 Indiana, Tel Jackson 7084
" Wm (Alice) police h1751 Univ av

Jeong Hum Indy wkr Hop Lee Chong r527 4th av

Jepsen Cordelia (wid John) h3047 Marlborough av
" Hans A (Augusta V) h1903 Granada av
" Hans P (Martha) bldg contr 1215 14th

Jepson Donald G (Dorothy) dentist 328 Maple h2975 Laurel
" Paul M (Evelyn K) ofc mgr Pac Finance Corp h1935 Titus

Jerabeck Chauncey I (Hulda) gdnr City Park Dept h3343 Grim av

Jerabek Henrietta M (wid Frank) r2665 C

JERABEK INSURANCE AGENCY, R W Jerabek Mgr, Insurance, Bonds, 311 United States National Bank Bldg, 1023 2d Av, Tel Franklin 2818

JERABEK RALPH W, Manager Jerabek Insurance Agency, r3771 Swift, Tel Franklin 6321
" Steph D (Josephine) h3771 Swift av

Jerde Amy r4133 Eagle

Jerden Jas r745 14th

Jereb Frank (Jean) USN h120 Penn av

Jergensen Robt r1026 43d

Jergensmeyer Aug h3081 Lincoln av

Jermain Isabel Mrs h1135 Grand av

Jermane Anna R Mrs h7028 Jamacha rd
" Jas R (Henriette) gas sta 3636 Adams av h4663 Wilson av

Jermy Florence Mrs r4275 Van Dyke av
" Geo A (Jeannette) pntr h4275 Van Dyke av

JERNEGAN EDWARD S (Ida H) Cashier Security Trust & Savings Bank of San Diego, h4670 Marlborough Dr, Tel Randolph 3731
" Paul (Sadie) USN h2515 K

Jernigan David P (Mildred) USN h4866 Niagara

Jerome Norman N with El Cerrito Veterinary Hosp r4395 70th

Jerred Arth B r4718 Bonnie ct
" Lucile M Mrs r4718 Bonnie ct
" Mildred sten r4718 Bonnie ct

Jerrett L C B r325½ 5th av

Jersey Chester C USN h306 Robinson av

Jervey David L (Sarah L) h4027½ Park blvd
" Marjorie r4607 31st

Jeshke Albt T h6867 Mohawk
" Wm D (Irene) restr 6781 El Cajon blvd h 6726 do

Jeske Jas J (Marie) USN h3211 31st

Jespersen Myrn clk r319 Plaza

Jesperson Jas A (Flora M) carp h3842 7th av
" Leanor lndy wkr KLS r3342 7th av
" Thora opr SCTCo r3842 7th av

Jessen Alf D H (Mabel M) pntr h3917 Louisiana

Jessie Vincent H (Louise) mtlsmith NAS h4625 Arizona

JESSOP ALONZO DE DR (Helen) (J Jessop & Sons) h610 1st, Coronado, Tel Coronado 1775

JESSOP ARMAND (Elsie) (J Jessop & Sons) h800 1st, Coronado, Tel Coronado 1816

JESSOP ARTHUR JOSEPH (Marion H) (J Jessop & Sons) h693 San Elijo, Tel Bayview 5089

JESSOP DAVID GRAHAM DR (Helen Lu) (J Jessop & Sons) h2022 Hickory, Tel Jackson 0556
" E Amanda (wid Allen) h4462 Oregon

JESSOP GEORGE CARTER (Rhoda) (J Jessop & Sons) h2455 Brant, Tel Franklin 2290

JESSOP J & SONS (Armand, Alonzo De, Richard, Geo C, Jos E, Arthur J and David G Jessop) Jewelers, Opticians and Stationers, 1041 5th Av, Tel Franklin 4144 (For further information see right side lines and page 48 Buyers' Guide)
" Jane E acct J Jessop & Sons rCoronado

JESSOP JOSEPH E (Mabel A) (J Jessop & Sons) h414 La Crescentia Dr, Tel Bayview 4158

JESSOP RICHARD (Katherine) (J Jessop & Sons) h1430 Puterbaugh, Tel Jackson 0674

KELSEY JENNEY COMMERCIAL COLLEGE
"SINCE 1887"
For 53 Years Providing Training for Thousands of Ambitious Men and Women

Employers BENEFIT By Consulting US

K. M. BARAGER
President
EDNA W. SULLIVAN
Principal

Franklin 7418

1060 C St.

San Diego, Calif.

JOHNSON-SAUM COMPANY
FUNERAL DIRECTORS
1408 Fourth Ave. **Telephone Main 6168**

KLICKA LUMBER COMPANY

LUMBER AND BUILDING MATERIAL

Thirtieth and University

TELEPHONE Jackson 5171

ROSS & ROSS

BOOK BINDERS

Account Books
Loose Leaf Binders
Loose Leaf Sheets

860 Third Av.

Phone, Main 3306

Jessup Edw E r1565 Front
" John J (Pauline) formn Gas Co h931 17th
" Willard H (Mildred E) USN h328 Sampson
" Wm C (Adele) USN h515 Merlin dr
Jester Harry A r237 West F
Jeter Ann emp C P Wildstein r2568 K
" Betty clk Teachers College rLa Mesa
" Harry D purser UWTCo rLa Mesa
" Jas F (Grace M) USN h890 Armada ter
" John H h2142 5th av
" Lita Mrs r1346 C
Jett Albt S (Sybil W) agt PICo h4586 New York
" Cora A (wid Steph) h3660 National av
" Jewel D (Jessie) h804 S 27th
" Mason P (Irma W) h4405 Algeciras
" Peggy J clk Gas Co r2222 4th
Jew Chas (Merry-Go-Round Cafe) r730 7th av
" Henry (Merry-Go-Round Cafe) r730 7th av
" Tommy hd lndy 1556 5th av
Jewell Fred real est 305 Southlook av
" Harold D (Inez G) mtlsmith NAS h3421 Trumbull
" Henry B (Madeline) clk WPA h4370 Felton
" Henry E (Jeanette) tchr Pub Sch h3730 5th av
" Jenna E (wid F E) h316 Douglas
" John B (Carroll) eng h4051 Albatross
" Lawrence E (Verna) r2874 Main
" Melisse H h3066 1st av
" Wm H (Jewel) h5152 Hilltop dr
Jewett Chas r551 S 35th
" Dexter V (Alice M) reprmn Gas Co h4740 Landis
" Everett J (Grace G) slsmn Richfield Oil Corp h4728 Landis
" Fred clk Billings Truck Co rLa Mesa
" Fred D emp New Palace Hotel rLa Mesa
" Glenn A inspr USI&NS h4358 Bancroft
" Glenn B r4358 Bancroft
" John L (Vivian) brklyr h4171 46th
" Martha (wid Fred) r1473 F
" Raymond P (Inez) h4133 45th
Jewish Press (semi-monthly) Lewis Solomon pub 543 5th av
" Welfare Society Miriam Fried exec sec 645 A
Jewkes John W (Belle) slsmn Superior Furn Co h4011 Hempstead cir
Jiannona Jennie Mrs r1434 C
Jiles Frank cook r553 5th av
Jimenez Alfredo lab h1677 National av
" Jose (Josefina) lab h2075 Newton av
" Manuel M (Frances E) USN h2670 L
" Peter (Lucy) lab h1401 Archibald
Jimeson Wm A (Josephine P) gas sta 871 India h2710 Yosemite
Jiminez Encanacion waiter Mrs D T Palacios h1046 16th
" Eugenio (Felipa) waiter h722 26th
" Siriam Mrs cook Mrs D T Palacios r1046 16th
Jincks Blanche B nurse h rear 225 S 38th
Jines Della Mrs h2026 Julian av
Jinyanoff John I bicycles 931 W Washn
Jirak Frank J (Nola) mech Cons Aircraft Corp h1823 Thomas av
Jirinec Betty M stdt nurse Co Hosp
Jitney Lunch (Louise M and Pansy L Graetz) 907 4th av
Joan of Arc Club 1567 3d av
Joaquin Jos (Edith) slsmn M E Young h3406 N Mountain View dr
Job's Daughters Bethel No 40 3919 4th av
Jobbins John M (Nancy) lab h3711 Landis
" Jos S (Coral T) sgt SDPD h2126 33d
" Jos S jr atdt L W Schilling r2126 33d
Jobe Allison pntr h4370 Texas
" Earl driver SLCo r4414 Oregon
" Robt L (Peggy) opr SDERy h217 19th
Jobes Annie M Mrs h4564 Long Branch av
" Jos W jan r1918 A
Jobs Kath Mrs r4323 Bancroft
Jocelyn Estella H Mrs mgr Medico-Dental Bldg h3799 Park blvd
" Robt H formn Medico-Dental Bldg r3799 Park blvd
Jocoy Jesse E (Winifred) USN h2464 Adams av
Jodrell Laurence T (Jean) hlpr NAS r2675 Main
Joe Daisy beauty shop 521 A rm 203 r700 27th
" Geo F (Chinese Village Cafe) h2871 G
" Rufina maid r2475 Imperial av
Joendt Alice clk h1440 6th av
Joergensen Bethel J r4487 47th
" Donald P carp r4487 47th
" J Peter (Christina) carp h4487 47th
Joerndt Alice waiter Harvey's Eat Shop r1440 6th av
Joerney Ashley clk H E Farb
Joffe Leon L (Opal) br mgr Safeway r3238 30th
Johanason E C mech r1968 2d av
Johanningmeier Frank H (Cath) blksmith NAS h2735 Chicago
Johannis Hermann A (Celia) hlpr NAS h4494 34th
Johannsen Orville driver Am Cleaners r1026 Madison av
" Paul L forester US Forest Serv r1740 Meade av
Johansen Anton A (Serene) fishermn h3819 Texas
" Eleanor waiter K F Kuhle r3005 National av
" Elmer (Louise) clk SRA h4125 44th
" Gustave N (Anna) USN h2337 Hickory
" Jos (Irene) USN h3830 Arizona
" Marvin S (Etha) acct h4051 45th
Johanson Fred O (June) slsmn QDPCo r3667 Quimby
" Margt J bkpr H V Lee Co r3667 Quimby
" Wm B (Florence) h4356 Illinois
John Haven E (Edna) tire wkr h1220 18th
" Lawrence slsmn r2170 Harrison av
John's Rabbitry (J C Chapman H L Harner and R J England) 2915 Main
Johndro L Edw (Mary) h2406 A
Johnquest Florence Mrs r4266 Arguello
Johns Adelaide Mrs r4469 38th
" Alice r3204 33d
" Arth (Hazel) boat opr UWTCo h3745 Newton av
" Constantine waiter r1159 6th av
" Cordelia Mrs r2475 Willow
" Donald S with RACo r3934 5th av
" Edw D jr (Ruth) mariner UWTCo h2949 Vancouver av
" Effie C (wid E D) h3204 33d
" Fannie L (wid J A) h2411 30th
" Gordon F with RACo r3934 5th av
" Jacob (Vertie) mach Cons Aircraft Corp h 5061 Narragansett av
" Jacob L jr with RACo r5061 Narragansett av
" Johnathan R (Dorothy R) carrier PO h4193 44th
" Lawrence R (Nellie) h3934 5th av
" Nicholas (Evelyn C) mariner UWTCo h3214 33d
" Petain gro 2670 Newton av
" Robt r741 11th av
" Rosie A (wid H K) r3417 Palm
" Steph T r3914 Eta
" Theo A (Velda A) slsmn h4223 Meade av
Johnsen Bernard r2029 Bway
" Marcel H (Sarah) USN h3825 Florida
" Ralph R typist NAS r2029 Bway

JOHNSON, See also Johnston and Johnstone

" A B (Margt) emp Cons Aircraft Corp h4486 Del Monte av
" A O r524 W Bway
" Abbie M tchr Pub Sch r1221 Madison av
" Ace C (Bonnie B) h3207 42d
" Addie M tchr r1221 Madison av
" Adele h1315 13th
" Albt (Orelia) r2820 Webster av
" Albt hlpr NAS r4671 Georgia
" Albt mech h842 San Jose pl
" Albt mech VCSFCo rDel Mar
" Albt (Delma) USN h2017 1st av
" Albt E V (Blanche) with The Marston Co h4260 Brighton av
" Albt H (Gerda J) birds 3520 Cherokee av
" Albt L porter Sherman Haynes r1440 6th av
" Alex W (Clara A) gdnr h3308 Van Dyke av
" Alf h3942 33d
" Alf E mech NAS r3417 Albert
" Alf H tchr Pub Sch r842 San Jose pl
" Alf L cook r210 W Ash
" Alf R (Lillian) shtmtlwkr Cons Aircraft Corp h2928 Monroe av
" Alf R tchr Pub Sch r4305 Lamont
" Alf T (Emma T) h3830 Superior
" Alice (wid Robt) r3032 Logan av
" Alice A (wid J E) r3527 31st
" Allen S (Hilma) florist 4143 Pacific Hway r2227 C
" Alma A with The Marston Co r2964 Kalmia
" Althea B Mrs sec Drs Alberty & Ratty r4655 55th
" Alvin G r3565 Utah
" Amanda (wid G W) h1039 7th av
" Amos M lab h2054 Ocean View blvd
" Amy J (wid Arth) h4204 Boundary
" Andres r715 10th av
" Andw (Hedwig A) h4335 Cleveland av
" Andw r509 12th av
" Andw mech r1161 5th av
" Andw G (Hilma) h3877 46th
" Andw J (Sophia) carp h3538 Guava
" Andw L (Anna S) h3252 Trumbull

B. ALEXANDER BROOME
District Manager Jefferson Standard Life Insurance Co.
ENDOWMENTS-LIFE-ANNUITIES-SALARY SAVINGS
Also AUTO-FIRE-CASUALTY through PACIFIC INSURANCE CO.
342 SAN DIEGO TRUST & SAVINGS BLDG. TEL. FRANKLIN 2203

JOHNSON

" Andw L pres Andw L Johnson Co Ltd rLos Angeles
" Andw L Co Ltd A L Johnson pres whol mlnr 524 B rm 416
" Andw N (Dora) h5075 Niagara av
" Anna r1747 5th av
" Anna cook Francis Parker Sch r4484 North av
" Anna maid r4744 Hawley blvd
" Anna (wid John) mgr Hotel Mars h414 G
" Anna S r2676 B
" Anna S (Burnell's) r1226 5th av
" Anna V Mrs h4120 Fairmount av
" Annabel H emp SLCo r4130 Rochester rd
" Annetta C (wid R A) h4102 45th
" Annie (wid Swan) h1245 13th
" Anton (Amanda) h4514 Cleveland av
" Anton M h101 Woodman
" Arch (Augusta) lab h3120 Logan av
" Arch L (Della) USMC h4383 32d
" Ardath E (Eula) millmn Westn Lbr Co r 3942 33d
" Arnold (Leone) estimator J B Howell h6042 Carol
" Arnold L (Leola) USN h2878 El Cajon blvd
" Arth h1555 8th av
" Arth C (Kath L) USN h4268 49th
" Arth C (Rhea) writer h4687 51st
" Arth E (Edna M) clk PGL h4021 Louisiana
" Arth E jr (Ellen) with United Artists & Engravers h4420 Louisiana
" Arth H r1626 Madison av
" Arth L mach NPWD rLakeside
" Arth L (Irma) USN h4742 Saratoga av
" Arth R (Lucille) welder h4694 Santa Monica av
" Arth S (Helen) h2765 Brant
" Arth W instr Speer Flying Service
" Arth W (Flora A) poultry 250 45th
" Ashley F mech SCFL r614 Market
" Aug lab r1501 5th av
" Austion H (Leta) electn Bd Pub Wks h3016 31st
" Axel lab r1262 1st av
" B M h3575 Mission blvd
" Barney (Emma E) h2911 Granada av
" Beatrice (wid J A) h2021 Earl
" Benj B (Laura) collr Gas Co h4588 College av
" Benj B USN r4866 Sussex dr
" Berger r236 Lewis
" Bertha M (wid B A) h4192 Wightman
" Beth E tchr Pub Sch r4366 Maryland
" Beth L r3125 Grim av
" Betty H maid r3023 State
" Blaine G h2628 Bancroft
" Burley (Bessie) USN h3502 32d
" Buster L atdt Naval Hosp r3711 Newton av
" C Ashley (Janet G) (Johnson & Johnson) h 3929 Alabama
" C K & Son (C K and J H Johnson) real est 1025 Garnet 2825 National av 3564 Univ av and 927-29 9th av
" C L Mrs h906 21st
" C O driver HOCo r4959 Niagara
" Calvin C (Lee) printer U-TPCo h605 W Penn av
" Caney Rev (Lula B) pastor Mount Zion Baptist Ch h3045 Greely av
" Carl (Cornelia) h653 14th
" Carl iron wkr r631 6th av
" Carl mech r3583 6th av
" Carl A (Eliz D) lawyer 520 E rm 508 h2504 A
" Carl A (Pearl) oil dlr 3787 Pacific Hway h 3603 Union
" Carl A (Thelma L) USN h225 24th
" Carl E (Regina) carp h3786 Bancroft
" Carl E (Marie E) carp h1221 Madison av
" Carl E carp r4130 38th
" Carl F mech Cons Aircraft Corp r4017 50th
" Carl J (Selma J) fishermn h3674 Central av
" Carl M (Margt L) chf clk City Prosecutor h 3138 1st av
" Carl O (Hilma V) gro 815 Beech
" Carl R dredgemn r1527 32d
" Carl W ydmn BLCo rChula Vista
" Caroline M (wid P L) h1531 Front
" Carolyn S r307 Laurel
" Carrie H (wid F M) h4296 Hawk
" Carroll E (Aleta) gas sta 2272 Pacific Hway h5471 Collier av
" Cath bkpr r2825 Boston av
" Cath Mrs h2515 L
" Chas h1920 Fern
" Chas r741 12th av
" Chas B (Lillian) USN h4656 Alabama
" Chas F h1820 31st
" Chas H (Lillian E) h4576 Oregon

JOHNSON

" Chas J (Mary J) whsmn Squires-Belt Material Co h2323 Harrison av
" Chas K (Nora E) (C K Johnson & Son) h2738 Dale
" Chas L carp CMCo rNatl City
" Chas L (Norma) installer SCTCo r1111 F
" Chas O (Lorene) USN h1530 C
" Chas R (Marie) mech NAS h3012 Madison av
" Chesteen A (Louise) elev opr LCCo r636 3d
" Chris (Susie A) h2640 C
" Chris (Chloe) (El Sueno Court) h3318 Adams av
" Chris E (Thrifty Delicatessen) and meats 915 12th av h1448b B
" Christy A r3675 42d
" Clara Mrs r721 Grand av
" Clara Mrs r2661 L
" Clara M Mrs clk Driskell's Drug Store r3549 Arnold av
" Clara M Mrs hotelwkr h1345 18th
" Clarence E (Marie) prin Pub Sch h2276 Hickory
" Clarence N (Jean B) clk Campbell Chev Co h3232 Granada av
" Clarence O (Faye) USN h2234 1st av
" Clark T (Mary) electn Mayer & Boyce r4919 Hawley blvd
" Claus A r4824 W Mountain View dr
" Clem T (Mary R) h4919 Hawley blvd
" Clifford L (Hazel) h rear 4845 Jessie av
" Clifford M (Philomena) USN h230 S 39th
" Clinton N (Fay) slsmn Bridgford Meat Co h1288 Myrtle av
" Clyde (Margt) supvr City Play Grounds h 1042 Cypress av
" Constance waiter h3793 Park blvd
" Cora A clk U-TPCo r2821 A
" Cora B Mrs dep Co Recorder h105 Hawthorn
" Cora M soc wkr CWD h343 W Robinson av
" Corinne A Mrs mgr Warwick Apts r355 21st
" Curtis H pntr r3721 32d
" Daisy r1620 7th av
" Daisy B (wid R E) (Garrett & Johnson) r 3420 29th
" Danl h4113 37th
" David r446 West A
" Dean B supt SD Marine Constr Co rLa Mesa
" Della M bkbndr Schiller Book Bindery r4383 32d
" Delleta Mrs h2056 4th av
" Donald R notions 3753 Mission blvd
" Dora S Mrs h961 Thomas av
" Doris M r3675 42d
" Dorothy Mrs r4636 Alabama
" Douglas F (Daisey) r4164 41st
" Doyle C (Nora) gas sta 3496 Federal blvd h3492 do
" Dru (Esther B) agt All American Bus Lines h4510 Myrtle av
" E T (Ruth) h906 21st
" Earl H (Inez) eng h4262 Copeland av
" Edith r1355 8th av
" Edith G (wid G G) h807 Laurel
" Edmund W (Maud W) h5158 Cass
" Edna F Mrs emp Peerless Lndy h4118 46th
" Edoth (wid O A) r3775 Teak
" Edw (Louise) formn VCSFCo h3853 Logan av
" Edw A (Helen R) (Markel-Johnson Poultry Co) h1035 Alberta pl
" Edw A (Mattie) lab h2920 39th
" Edw B mach opr SD Paper Box Co r548 S 38th
" Edw H flr lyr r3561 36th
" Edw I (Lucy) blksmith h3752 Newton av
" Edw M (Attie) liquors 2673 National av
" Edw S bartndr r1048 6th av
" Edw T (La Vert) reprmn Gas Co h4733 Arizona
" Edw W (Lei) USN h5049 Hawley blvd

JOHNSON EDWIN (Verna) Sec San Diego Federal Savings and Loan Assn, h4886 Hart Dr. Tel Randolph 1564

" Edwin A r237 West F
" Edwin C (Amanda M) jan UTI&TCo h3869 Swift av
" Edwin H (Lucie) USN h4220 Polk av
" Edwin J slsmn SFCo r3767 7th av
" Edwin L (Johnson & Johnson) r1161 5th av
" Edwin R (Ida M) 2d hd furn 1830 National av h1832½ do
" Elwina K slswn Whitney & Co r2056 4th av
" Elaine E r4521 Long Branch av
" Eleanor M sten Pac Ins Agcy
" Eliz r3610 Dupont
" Ella Mrs nurse r2886 Bayside walk
" Ella B Mrs r267 17th
" Ella E Mrs h2825 Boston av
" Ellen W Mrs r4388 46th

WHAT'S YOUR LINE ?

If Your Card Were Here Everybody Would Know

SAN DIEGO'S MOST COMPLETE DEPARTMENT STORE

MONTGOMERY WARD

B STREET AT EIGHTH AVENUE ◆ PHONE FRANKLIN 7781

CADILLAC
"Standard of the World"
First, Front and A Streets

LA SALLE
DON LEE

OLDSMOBILE
"The Car that Has Everything"
Telephone Main 5186

MAYER & BOYCE

MOTORS
PUMPS
SCALES
ENGINES

MACHINERY SUPPLIES AND REPAIRS

ELEVATORS... INSTALLATIONS AND REPAIRS

644 7th Ave.
Tel. Main 1853

DIRECT MAIL ADVERTISING

CAMPAIGNS CREATED AND EXECUTED
MIMEOGRAPHING ILLUSTRATED AND COLORED
VARIOGRAPHING
MULTIGRAPHING
MAILING LISTS

SARA E. SMITH ORGANIZATION
SUITE 242
SAN DIEGO TRUST & SAVINGS BLDG.
PHONE FRANKLIN 6969

JOHNSON
" Ellis J (Mary) USMC h3654 32d
" Elmer G (Isabel V) dep Co Assessor h1626 Madison av
" Elmer I (Blanche) h4317 Copeland av
" Elmer J (Ruth) slsmn Smith & Haight h2630 33d
" Elnora M slswn r3984 Utah
" Eloise N Mrs nurse h3774 4th av
" Elsa K Mrs h rear 947 Court way
" Elsie M Mrs bkpr J Jessop & Sons r6830 Tower
" Elvina Mrs h2142 1st av
" Emil B clk SDH rLa Mesa
" Emil F (Hattie) inspr SDERy h4075 47th
" Emily r2056 4th av
" Emily (wid David) h4188 Swift av
" Emma Mrs h4054 Fairmount av
" Emma (wid J R) r3629 Utah
" Emma L (wid G W) r1237 25th

JOHNSON ENVELOPE CO (Mort F Johnson) A San Diego Industry, Manufacturers of Regular and Special Envelopes Printed and Plain, Hand Made Every Description, Filing Envelopes, 631 Front, Tel Main 2220

" Erasmus W (Louise M) formn SIW h3031 Juniper
" Ernest (Matilda) h945 19th
" Ernest (Sadie A) atdt Martin Ortlieb h115 Evans
" Ernest C (Marguerite D) USN h3642 Hyacinth dr
" Ernest G (Anietta) electn NAS h7260 Lisbon
" Ernest H (Ethel) h3862 Frontera
" Ernest V (Mabel) USCG h4518 Arizona
" Ervin r2452 F
" Estelle M h4254 Ampudia
" Esther G (wid L W) nurse h4763 Wilson av
" Esther L nurse Mercy Hosp h4624 40th
" Eug W (Bertha) h4754 College av
" Everett carp r3259 Madison av
" Everett electn NAS r906 21st
" F B r553 5th av
" F Eldredge (Vira) clk Piggly Wiggly h4428 33d pl
" Fahy O (Ivadelle) activities sec Army & Navy YMCA h3804 Bernice dr
" Fanchone R with The Marston Co r3492 Federal blvd
" Fay beauty opr Mrs V M Johnson r1288 Myrtle av
" Fern Mrs waiter r300 Laurel
" Flora B Mrs h401 Spruce
" Flora H Mrs cash Brooks Clothing Co r250 N 4th
" Floyd A (Margt M) prin Herbert Hoover High Sch h4457 Winona av
" Folkey L (Anabel) tchr Pub Sch h2807 Granada av
" Forrest C (Kathryn) tile setter h4082 4th av
" Francis B (Josephine) USN h2419 5th av
" Francis J (Dorothy J) mech h1087 Hayes av
" Frank (Ida E) h3970 Arizona
" Frank (Mary) h950 9th av
" Frank (Theodora) rte mgr Am Cleaners h4556 Kansas
" Frank B (Elta E) h730 Beech
" Frank C hlpr NAS r3761 Herman av
" Frank F (Helen V) USN r3420 Nile
" Frank J (Merle) emp Cons Aircraft Corp h 3155 Kettner blvd
" Frank L tchr Teachers College rLakeside
" Fred (Zola K) h4027 Orange av
" Fred r520 6th av
" Fred (Juanita) clo clnr 4578 32d
" Fred (Kath A) inspr Gas Co h2929 Granada av
" Fred D (Cynthia) agt MLICo h4502 Terrace dr
" Fred E (Minnie M) emp Gas Co h554 25th
" Fred H jr slsmn Gas Co r312 W Laurel
" Fred R (Lillian) h2863 Webster av
" Fred W (Surena) carp CMCo h253 Southlook av
" Fredk E (Winifred) checker Piggly Wiggly r4709 34th
" Fredk L (Ethel M) clk BofA h1635 Brookes av
" Fredrecka (wid Emil) h3375 32d
" Fritz (Sigrid) constr wkr h2639 E
" Fritz W jr (Dorothy E) clk h4511 36th
" Funston (Carrol) mech h4207 Alpha
" G Benj (Phyllis) tchr h3967 Centre
" Genevieve M Mrs h2032 Abbott
" Geo (Nancy) restr 18 30th h245 S 30th
" Geo A (Mary L) USN h2420 Dwight
" Geo A (Ruth) USN h2253 National av
" Geo A (Mary R) USN h1620 7th av
" Geo C (Della M) 2d hd furn 3533 Univ av
" Geo C jr clk Michl Campobello r3533 Univ av

JOHNSON
" Geo F (Eliz) inspr Cons Aircraft Corp h5036 Cape May av
" Geo G r2628 Bancroft
" Geo L (Freda L) mgr Hotel Reed h1429 2d av
" Geo L (Monica) slsmn Masonic News h1119 Market
" Geo M (Edna E) meat ctr h4133 42d
" Geo M (Edna M) USN h1974 Julian av
" Geo S mech Cons Aircraft Corp r4164 41st
" Geo W (Helen A) USN r2629 Meade av
" Geo W (Aileen) USN h2271 Pine
" Georgia Mrs mgr Ivy Lane Court r3561 6th av
" Gerald A (Susanna) h1803 Capistrano
" Gertrude r636 C
" Gertrude C (wid Edw) h201 Nutmeg
" Given Mrs waiter Renee Faubion r300 Laurel
" Glen W h2628 Bancroft
" Glenn H (Niama) carp h1702 Lincoln av
" Glenn O boatmn UWTCo r3743 35th
" Gloria J r4763 Constance dr
" Grace Mrs waiter r919 7th av
" Grace M Mrs h1464 Lincoln av
" Grace M (wid Grafton) r3652 Louisiana
" Gunnar E (Effie) bldg contr 2515 33d
" Gus r509 12th av
" Gus mech r936 State
" Gustave (Anna) restr 2622 Main h rear 2224 Newton av
" Gustave A (Mildred M) opr SDERy h5074 Mansfield av
" Gwendolyn H r2271 Pine
" H Gleason Mrs asst field dir Am Red Cross (U S Fleet Office) r3255 Front
" H W h330 Washn
" Hans (Lizzie R) r741 Cerro Gordo
" Hans C h1465 4th av
" Harley B carp r4130 38th
" Harold B with RACo rEl Cajon
" Harold W (Constance A) mach NAS h3606 47th
" Harriet M beauty opr r2124 Bway
" Harrison M chef Fraser Hall rCoronado
" Harry waiter Geo Morris r414 G
" Harry A (Edna E) gro 4337 Park blvd
" Harry E (Mildred) slsmn R A Perrott h4337 Cleveland av
" Harry L (Mary J) asst sls mgr Swift & Co h2674 B
" Harry L (Dorothy) linemn Gas Co h3284 Polk av
" Hattie Mrs r3422 Voltaire
" Hazel B opr SCTCo r1137 12th av
" Hedden A (Helen E) (Associated Adv Artists) h2744 Dale
" Helen r4262 Copeland av
" Helen labty techn J E Reeves r3430 33d
" Helen Mrs clk Fountain of Youth r716 F
" Helen K r941 17th
" Helen R bkpr WUTCo r1035 Alberta pl
" Helen R nurse 2063 Capistrano
" Henry r414 G
" Henry formn E A Vick r4188 Swift av
" Henry C (Marie W) agt Sun Life Assur Co h1512 Upas
" Henry E r2063 Capistrano
" Henry L (Maybelle T) slsmgr Campbell Chev Co h4763 Constance dr
" Henry W with RACo r4130 Rochester rd
" Herbt C (Blanche B) (Bay Electric Co) h 819 Sutter
" Herbt E (Lorena G) reprmn SCTCo h3920 Louisiana
" Herbt E (Irma) USN h283 35th
" Herbt K h1620 7th av
" Herbt L (Winnie M) dredgemn h1527 32d
" Hertha E (wid Jay) h4475 Hamilton
" Hilton C (Hazel W) pilot h3641 Indiana
" Hiram A confy 317 Univ av
" Hosey lab r3133 Webster av
" Howard (Lois) slsmn h4396 Felton
" Howard V (Juanita) clk A M Lewis h2263 Harrison av
" Howard W (Esther) nurserymn 7380 El Cajon blvd h7410 do
" Hugh L (Grace) barber 3836 30th h6025 Carol
" Ida A (wid S D) h3430 Ray
" Ida S h1929 Granada av
" Ira r631 6th av
" Ira A (Annie M) lab h2416 Shamrock
" Ira B (Eugenia) lab r4362 Highland av
" Ira M (Luella) lab h3328 Ibis
" Ira R (Margt) hlpr Arden Farms r1337 Roosevelt av
" Irene sten r2333 Sumac dr
" Isaac H (Mary) carp h5029 Catoctin dr
" Isaac W inspr NAS r4130 Rochester rd
" Ivan V (Editha M) h125 Dickinson

HOME FEDERAL SAVINGS AND LOAN ASSOCIATION OF SAN DIEGO

945 SEVENTH AVE.
FRANKLIN 6417

Insured Savings
Current Rate 3½%
Convenient Availability

JOHNSON
" Ivan V jr (Dorothy E) police SDPD h2708 E
" Ivy A (wid R W) h110 Juniper
" J M h2129 Vesta
" J Oscar (Agnes E) sta atdt h3743 35th
" J R mech r1705 2d av
" J Victor (Calla M) clo clnr 1366 3d av
" Jack W checker W-MCo h3775 Bancroft
" Jack I clk NAS r1705 2d av
" Jack V (Daisy) carp h5075 Niagara av
" Jas (Gaytha) h3020 Clay av
" Jas r830 25th
" Jas flr lyr r444 G
" Jas (Bessie) USN h3733½ Chamoune av
" Jas B (Manuela G) h2888 Adams av
" Jas D (Emma) h732 65th
" Jas E lab h4271 45th
" Jas H (C K Johnson & Son) r525 Dodson
" Jas H casketmkr A R Jones rNatl City
" Jas L (Ann L) USN h268 19th
" Jas M lab r1465 2d av
" Jas M (Louise) lighthouse kpr Fort Rosecrans rPt Loma
" Jas N (Ruth G) mgr SD Marine Constr Co h2418 6th av
" Jas R (Margt F) gro 1159 10th av h1345 Grove
" Jas R (Marie) pntr BMCo h3338 Kettner blvd
" Jane cash Vista Theatre
" Janet G Mrs clk Pub Sch r3929 Alabama
" Jean B Mrs asst SD Pub Library r3232 Granada av
" Jean F principal The Jean Johnson School of Business h2330 1st av
" Jean L cafe mgr A&N YMCA r1288 Myrtle

JOHNSON JEAN SCHOOL OF BUSINESS THE, Jean Frances Johnson Principal, Janet Barager Secretary, Gregg Shorthand and Stenotypy, Typing, Accounting, Business Arithmetic, Business English, Spelling, Commercial Law, Etc, Broadway Bldg, 1017 1st Av at Broadway, Tel Main 2282

" Jerome C (Marie) (Marine View Apts) h2100 1st av
" Jessie Mrs emp PL&DC rLa Jolla
" Jessie G Mrs r405 Rosecrans
" Johanna r236 Lewis
" John r433 5th av
" John carp r3974 30th
" John (Marie) mfrs agt 814 West E h2935 Dale
" John (Florence) USN h4833 Del Monte av
" John (Kath) USN h1645 9th av
" John USN rNatl City
" John A carp h1037 15th
" John A chauf h3767 Acacia
" John A (Elaine) driver BFCo h rear 4527 Idaho
" John C (Bessie F) h4128 Wightman
" John D rYMCA
" John E h4172 Swift av
" John E (Mae) eng SDFD h4586 Hamilton
" John G silverer SD Glass Co rLincoln Acres
" John I (Georgia) USN h330 W Date
" John R (Alma A) h2964 Kalmia
" John S (May) driver Fred C Silverthorn & Sons r445 27th
" Jonathan D (Myrtle) h1725 Myrtle av
" Jos (Susanna) h2620 National av
" Jos D (Adelaide V) instr College of Commerce of SD h3416 3d av
" Jos E carp h1268 Penn av
" Jos E USN h3629 1st av
" Jos W (Virgie) plstr h3434 40th
" Josephine B Mrs h202 Sampson
" Joyce E slswn Whitney & Co h2141 1st av
" Juanita I clk Stivers Clnrs r4578 32d
" Julia E Mrs nurse h941 17th
" Julia M (wid A P) h2470 C
" Julian M USN r740 21st
" Julius L (Blanche) carp h2466 Congress
" Karen (wid A W) h4655 Hawley blvd
" Kath Mrs r3235 Felton
" Kath F cash LCCo r1345 Grove
" Kath M tchr r1366 3d av
" Kathryne G (wid H H) h3105½ Marlborough
" Kenneth C (Nora) USN h2844 Copley av
" Kinsey R (Mary) USN h4017 Oregon
" Knute A (Audrey E) USN h831 Sutter
" Lambert driver SDSL rNatl City
" Laura Mrs r2826 Ocean View blvd
" Laura A (wid Silas) h3155 Webster av
" Laurence A (Cecil) roofer BR&PCo r2063 Capistrano
" Lawrence jan Co Hosp
" Lawrence M (Frances E) mtlsmith NAS h 4353 39th
" Lee porter r636 3d av
" Lee D Mrs sten Co Prob Office r3351 29th

JOHNSON
" Lelia B r2435 F
" Leo shtmtlwkr r4686 Hamilton
" Leo D (Rachel) dept mgr ECPCo h1231 Penn av
" Leo G (Lucille) clk KWCo h4521 Maryland
" Leon B clk KWCo r4723 Works pl
" Leonard (Helga) bldg contr 4965 Marlborough dr
" Leonard M (Emma) opr SDERy h4672 Arizona
" Leroy T (Janice) USN h1530 Dale
" Leslie E (Mildred M) USN h4584 Cherokee av
" Lester C lab h2525 L
" Lester E usher Cabrillo Theatre rNatl City
" Lester F lab NAS r2045 Logan av
" Lester S (Mary A) clk Cons Aircraft Corp h4145 Ohio
" Lewis C (Jean) restr 429 E h1288 Myrtle av
" Lewis C (Anna R) with RACo h815 S 39th
" Lillian maid r3520 3d av
" Lillian B (wid R C) waiter R W Chadwick h2701 Island av
" Lilly (wid Add) r2457 Imperial av
" Lincoln A bridgewkr r835 6th av
" Linus N (Margt C) orderly Mercy Hosp h 4121 Mississippi
" Lloyd r4614 Iowa
" Lloyd O (Lee) USN h4183 43d
" Lofter (Julia) bldg contr 4329 Proctor pl
" Lois (wid C T) sec A H Lorch h2384 Ft Stockton dr
" Lois J waiter L C Johnson r1288 Myrtle av
" Lory L (Melba) driver h4917 Del Monte av
" Lottie E emp SD Hotel h2834 Dale
" Lou I Mrs h3319 Fairmount av
" Louis cartkr Al's Boat Shop r ft W Grape
" Louis G r4237 Trias
" Louis R (Bessie) pres Rodney Stokes Co h 4237 Trias
" Louise clk r815 Beech
" Louise Mrs asst mgr Padre Hotel r636 3d av
" Louise M (wid G H) h4984 Newport av
" Lowell E USN r3259 Madison av
" Loyal M (Alma J) h3973½ Texas
" Lucille F opr SCTCo r4521 Maryland
" Lucina (wid Arth) mgr Best Apts h1240 C
" Luell A (Mayan C) USN h1649 State
" Lula r3614 28th
" M H (Eleanor) USN h632 21st
" Mabel Mrs maid 205 W Walnut av
" Mabel A (wid W C) r741 Morrison
" Mabel B Mrs r3695 1st av
" Mabel B sec Adam Thompson h2226 Adams av
" Mabel C Mrs h1166 12th av
" Madeline B clk r2830 Fir
" Madelyn waiter K F Kuhle r1143 10th av
" Mae Mrs r1251 9th av
" Maggie Mrs r4176 Iowa
" Magnus plantmn Westn Salt Co rPalm City
" Malcom P (Gladys) clk USN r4123 Euclid av
" Margt r622 Cedar
" Margt Mrs r1157 10th av
" Margt B Mrs tchr Pub Sch
" Margt O nurse Mercy Hosp r4021 Front
" Margie Mrs r3076 Webster av
" Marguerite V r3416 3d av
" Marie Mrs mgr Shrine Court r3338 Kettner blvd
" Marie C Mrs tchr Pub Sch r2276 Hickory
" Marie M Mrs tchr Pub Sch r2909 1st av
" Mark r2178 Newton av
" Mark (Mollie E) sign pntr 4635 Arizona
" Mark J (Dorothy) mech BMCo h4521 Long Branch av
" Martha B Mrs r4336 Marlborough av
" Martin B (Denison Mattress Co) r1804 Ft Stockton dr
" Martin B inspr SACo r2056 4th av
" Marvel sten Henry Stoddart r3492 Federal blvd
" Marvin (Bertha) jan h353 14th
" Marvin B (Virginia) firemn SDFD h3346 Boundary
" Mary waiter Tony Mirabile r1119 Market
" Mary (wid Francis) h3945 Franklin av
" Mary A (wid S S) h247 Beech
" Mary A G (wid A G) h210 W Ash
" Mary D r3775 Teak
" Mary E r4296 Hawk
" Mary E r3965 Normal
" Mary E waiter R W Chadwick r2701 Island av
" Mary T Mrs bkpr John Hansen r4049 Newton av
" Mary W Mrs restr 1223 Market r2634 K
" Matilda (wid J C) h2231 Albatross
" Maurice (Luvois) USN h4187 3d av
" Maxine Mrs r2014 Earl
" Maxiene L Mrs bkpr H B Hall r826 W Cedar

SCHIEFER & SONS
Est. 1900
Designers and Manufacturers
★
SHOW CASES AND FIXTURES
★
REFRIGERATORS
★
100 HOOVER
National City
PHONE MAIN 4003

STEWART C. KENDALL
GENERAL INSURANCE
S. Howard Minor, Jr.
Solicitor
James L. Harris
Solicitor
346
SPRECKELS THEATRE BLDG.
121 Broadway
Telephone
Franklin 4171

THE BACH COMPANY✓

INSURANCE • REAL ESTATE • BONDS • LOANS

5% Money for Building or Refinancing
PHONE MAIN 2165

610 ELECTRIC BLDG., 861 SIXTH AV.



PIONEER TYPESETTING COMPANY

LINOTYPE MONOTYPE

COMPOSITION

859 Second Av.

JOHNSON
" Melanie sec Insurance Counselor Co r rear 947 Court way
" Merle A gdnr r3743 35th
" Merle R (Mildred) mech Miller Serv h821 20th
" Merle V bkpr Neyenesch Printers r3155 Kettner blvd
" Merrill (Hazel) lab h3787 Arizona
" Mildred L usher Balboa Theatre r2634 K
" Milo L (Ida M) carp h2870 Elm
" Milton (Mattie B) plstr h337 29th
" Minor G (Irene) drftsmn 1344 E h4609 Winona
" Miriam r2639 E
" Mort F (Mildred H) (Johnson Envelope Co) h520 E Arbor dr
" Moser E r4914 West Point Loma blvd
" Murray atdt C S Reading Room r4366 Maryland
" Myrlyn (Lucile) lab h1825 Newton av
" Myrtle E tchr Teachers College h4647 55th
" Napoleon (Virginia) lab h3031 Greely av
" Nellie Mrs r901 7th av
" Nels h105 G
" Neva Mrs r4067 45th
" Niama Mrs mgr Lincoln Apts r1702 Lincoln av
" Nick (Maggie) porter h rear 1416 Market
" Noel emp Cons Aircraft Corp h5134 Cape May av
" Norman A (W Maxine) (Westn Radio & Elec Co) h3210 32d
" Norman C (Pearl) emp PBASMW h4467 Arizona
" Norman E driver r4467 Arizona
" Ogden driver r4054 Fairmount av
" Ole J h4080 Georgia
" Ole J (Lottie) h819 Whiting ct
" Olette (wid J N) h633 16th
" Olga J r4655 Hawley blvd
" Olga V formn SD Paper Box Co r3375 32d
" Olive M nurse 3675 42d
" Ollena (wid L P) h4182 Louisiana
" Oma F Mrs h510 Upas
" Ophelia Mrs beauty shop 2873 Imperial av
" Oral V (Agnes) lab h1240 Front
" Orin D (Laura E) mech City Water Dept h3181 Bay av
" Osborn H (Pauline) USN h2330 30th
" Oscar (Helen) carp h4271 Cleveland av
" Oscar B (Selma) fishermn h1065 Meade av
" Oscar F (Mattie) stereo h1571 8th av
" Oscar W (Alma C) opr SDERy h4484 North av
" Osee E (Ethel) h3045 Macauley
" Otis G (Norma B) with RACo h4367 Montalvo
" Otto carp r1504 India
" Paul stdt KELSEY-JENNEY COMMERCIAL COLLEGE r2953 Newton av
" Paul Mrs actress r1048 6th av
" Paul C (Helen) dept supt SCBCo h3701 Amaryllis dr
" Paul D (Bonnie K) slsmn SOCo h4695 E Talmadge dr
" Paul K r2953 Newton av
" Pauline (wid Jas) r4885 Marlborough dr
" Peggie nurse r1908 5th av
" Perry A (Mary M) h3984 Utah
" Peter pkr NSD h2620 Polk av
" Philip (Frieda) USN h1310 Felton
" Pleasant L (Martha) h619 S 30th
" Preston (Bessie) lab h446 West A
" Ralph B (Aileen) slsmn Arden Farms h3656 31st
" Ralph B (Evangeline) USN h1679 Cable
" Ray A (France A) drugs 2668 5th av h2680 Jonquil dr
" Raymond L mech SD Spring & Brake Wks r 3935 Mississippi
" Raymond H atdt H L Halbritter r1014 Evans
" Raymond M (Frances) whsmn VCSFCo h 3853 Logan av
" Rebecca (wid Edwin) r3707 3d av
" Reed h2412 A
" Regina Mrs waiter r1010 8th av
" Rhoda S (wid J A) r261 S Ozark
" Richd USN r1324 14th
" Richd E (Mildred) barber 2928 Univ av h 4052 32d
" Richd E (Grace) radio opr h4477 Narragansett av
" Richd H (Carrie R) blksmith NAS h2124 Bway
" Richd L (Lois M) h3265 Dwight
" Richd S (Elaine W) clk Greenwood Cemetery h3802 T
" Rita Mrs cook r411 S 32d
" Robt r631 6th av

JOHNSON
" Robt (Frances) mgr Hollywood Theatre h 918 21st
" Robt slsmn r229 F
" Robt B (Georgia) clk NSD h3539½ 6th av
" Robt B (Mary) emp SACo r1806 J
" Robt C (Jo R) USN h3323 Thorn
" Robt E riveter Cons Aircraft Corp r4736 Voltaire
" Robt F (Lou) USNR h1552 Scott
" Robt G (Lela) lab City Park Dept h4040 42d
" Robt H (Eileen A) USN h134 25th
" Robt K h4074 Kansas
" Robt L r2435 F
" Robt L (Hazel) pntr h6596 Springfield
" Robt R (Jane S) reprmn h3125 Grim av
" Robt R (Alice F) roofer h2611 A
" Robt R USN r3425 Arthur av
" Robt R jr (Esther M) slsmn Safeway h3954 Marine View av
" Robt W gdnr Ramona's Marriage Place h 4000 Mason
" Roger S (Daisy) mtlsmith NAS h1304 Diamond

JOHNSON ROSA LEE (Lindley & Higgins) Lawyer, 825 Bank of America Bldg, 625 Broadway, Tel Franklin 5181, h3629 Utah, Tel Woodcrest 2845
" Rose (wid Aug) h3259 Madison av
" Ross gas sta 930 W Washn h3803 Arnold av
" Roy (Annette) mech Cons Aircraft Corp h 1323 11th av
" Roy (Josie) pipe ftr h3038 Congress
" Roy S (Glenna R) USN h2449 G
" Royetta clk S H Kress & Co r1464 Lincoln av
" Ruby sten r3659 4th av
" Ruby G (wid L F) tchr Pub Sch h2669 San Marcos av
" Rudolph (Ruth) clk h245 S 30th
" Rufus E (Anna K) USN h406 18th
" Russell (Roberta) lab Bd of Pub Wks h2934 Clay av
" Ruth A slswn Walker's r2630 33d
" Ruth A Mrs h2063 Capistrano
" Ruth G with BLCo r1446 B
" S Linzie (Carita) h3096 Greely av
" Sallie E (wid R F) r4271 45th
" Sam I (Josephine) carp h3712 Van Dyke av
" Saml lab r1492 K
" Saml E (Etta) h548 S 38th
" Saml I (Arline) jan h3100 Franklin av
" Saml L jan Aztec Brewing Co r3096 Greely av

JOHNSON-SAUM COMPANY, DeRoy Saum Pres, E C Bangs Sec-Treas, Morticians, 1408 4th Av, nw cor Ash, Tel Main 6168 (For further information see left top lines and page 30 Buyers' Guide)
" Sherman electn Carlson & Simpson rLa Mesa
" Sigurbjorg J with The Marston Co r3712 Van Dyke av
" Simon T (Clara) h1861 W Montecito way
" Solen W (Garnet) mech DM h3333 29th
" Sophie hd lndy 1230 1st av r3538 Guava
" Stanley H (Edna L) USN h907 23d
" Stella Mrs maid Hotel Lubin r212 West C
" Steve carp h911 Ft Stockton dr
" Stork (Ida M) hlpr NAS h3656 47th
" Thelma r3492 Federal blvd
" Thelma Mrs waiter Mrs E E Cox r225 24th
" Theo (Josephine) Variety Store 2589 Imperial av and 2259 Logan av h2362 Julian av
" Thos B (Hazel) h3469 Pickwick
" Thos E USN r4133 42d
" Thos H (Lavora) slsmn h3878 Van Dyke av
" Thos J (Ota) aircraftwkr h4270 43d
" Thos J (Clara M) meat ctr W L Dwyer h2513 Tuberose
" Thos M (Ina) mldr SIW h2927 Lincoln av
" Thos R emp Cons Aircraft Corp r4118 46th
" Thos W (Kathleen D) slsmn SJWCCo h3814 39th
" Tillie C h1421 Myrtle av
" Trigwe C (Lillian A) h3303 28th
" Valley A (Bessie) h3425 Arthur av
" Veiga (wid I M) h2333 Sumac dr
" Vera music tchr 1920 Fern
" Verona maid Lenox Hotel r930 7th av
" Veronica M Mrs nurse Co Health Dept r237 West F
" Victor M Rev (Harriett L) pastor Logan Heights Baptist Ch h2953 Newton av
" Victoria I nurse Co Health Dept r1260 Robinson av
" Viola L (wid O O) prs opr PL&DC r2474 Imperial av
" Violet S (wid J H) clk h2830 Fir
" Vira Mrs sten The Californian r4428 33d pl

FENTON MATERIAL CO.

ROCK, SAND, CEMENT, STEEL AND BUILDING MATERIAL • PHONE FR. 6224

JOHNSON
" Virginia L clk A H Johnson r3520 Cherokee av
" W A gro 3655 Ocean View blvd
" Wade Z driver YCCo r1055 6th av
" Waldemar (Dorothy) clk Westn Lbr Co r 4511 36th
" Walker K dept mgr Whitney & Co h4749 36th
" Wallace jan r829 16th
" Wallace sta atdt h4439 Florida
" Wallace R (Madeleine) (Home Food Store) (Johnson & Storholm) and gro 3794 30th h4635 W Talmadge dr
" Wallace S (Althea B) slsmn A F Christensen h4655 55th

JOHNSON WALLACE W (Winifred E) Realtor, 4026 El Cajon Blvd, Tel Talbot 2159, h4235 46th, Tel Randolph 3470
" Walter H (Viola) USN h2038 29th
" Walter J (Mary A) USN h2634 K
" Walter R (Helen) h5037 Hastings rd
" Walter W (Corinne A) pntr h355 21st
" Wanda L Mrs waiter Minnie Sweet r2140 Front
" Warren D (Eliz) inspr SACo h rear 3660 Main
" Wesley J lab r2054 Ocean View blvd
" Wilbur F USMC r1640 Bway
" Wilbur R (Juanita M) USN h2311½ El Cajon blvd
" Willard A (Mabel) clk El Cortez Hotel h 1439 9th av
" Willella Mrs h3111 Colton av
" Wm A (Iva L) carp h557 S 37th
" Wm B (Bessie L) brick contr 2914 33d
" Wm B (Lucretia) carp h4130 38th
" Wm C (Cora) h4862 35th
" Wm E jr (Reta A) radios 3763 Mission blvd h805 Redondo ct
" Wm F carp r961 Thomas av
" Wm G (Mabel) h2235 Columbia
" Wm H (Ione B) gas sta 3051 Adams av h 1702 Univ av
" Wm J r3502 32d
" Wm L (Nadine) fctywkr Mead Johnson & Co h1810 Ebers
" Wm L USN r4614 Iowa
" Wm P (Beatrice) USN h2134 5th av
" Wm R (Rose) h3731 Florida
" Wm R (Ruth) auto loans 622 B used cars 1430 Univ av h4567 E Talmadge dr
" Wm R (Cora B) slsmn h4170 Dwight

JOHNSON WM TEMPLETON (Helen G) Architect, 1400 San Diego Trust & Savings Bldg, 530 Broadway, Tel Main 1310, h3255 Front, Tel Jackson 4256
" Wm W r2653 Columbia
" Wm W h4130 Rochester rd
" Wilma (wid C R) h210 30th
" Wyley D emp Gas Co r2045 K
" Zora C Mrs h3937 3d av

JOHNSON & JOHNSON (Edwin L and C Ashley) Lawyers, 612 Scripps Bldg, 525 C, Tel Franklin 7585
" & Storholm (W R Johnson E R Storholm) gro 815 Washn

Johnston A Raymond (Maude L) clk Gas Co h2145 El Cajon blvd
" Adelaide Mrs r4542 33d
" Alex (Mary S) h4622 Park blvd
" Alf servmn Swope Termite & Fungi Co
" Alphonso T (L Maude) h3228 Collier av
" Alva J (Mary) opr SDERy h4819 Santa Cruz av
" Andw L (Juanita) h4441 Marlborough av
" Annie Mrs h2060 National av
" Arch r4441 Marlborough av
" Avery C (Freda E) USN h2119 Howard av
" Benj mech Cons Aircraft Corp r3552 Arizona
" Bert W (Hester E) capt SDPD h3020 Bancroft
" Bert W jr (Sue) mech Don Lee h1815 Bacon
" Bessie (wid S J) h3730 37th
" Betty Mrs r1830 3d av
" Cecil C (Sue W) h4320 Campus av
" Cecile Mrs gro 4467 Orange av
" Charity A (wid W C) r1642 1st av
" Chas h3946 Delta
" Chas A (Eva) (Linda Apts) h2130 1st av
" Chas L (Annie E) capt SDFD h4760 Idaho
" Chas W (Grace L) pntr h2930 Haller
" Chas W (Irene) USN r1010 29th
" DSB Mrs h520 Palm
" Donna (wid W C) h1777 Neale
" Earl F (Ruth) driver Globe Grain & Milling Co h2017 Ocean Front
" Edna clk J C Barta r1243 12th av

JOHNSTON
" Edna I Mrs floorwn Ross & Ross h3445 Filbert
" Eleanore N tchr r3950 5th av
" Ella M Mrs slswn LCCo h1316 A
" Elmer A coml artist h2856½ Colton av
" Eloise Mrs opr SCTCo h4080 37th
" Eug D slsmn MW&Co r649½ 7th av
" Evelyn H Mrs sten NPWD r3551 36th
" Fannie J r820½ 8th av
" Florence Mrs h429 16th
" Florence (wid J A) h3658 Grim av
" Fred r2143 5th av
" Fred L jr hlpr Arden Farms r434 A
" Fred T J (Nellie) bartndr Sherman Haynes h1910 S 43d
" Fredk W mtlsmith NAS r4870 Brighton av
" Geo G (Maryann) h639 S Evans
" Geo H atdt SDC-OPA r3914 Wabash av
" Geo S r1316 A
" Georgiana r820½ 8th av
" Guilford (Lois) h2281 Commonwealth av
" Harold R (Georgie) clk UOCo r1569 10th av
" Harry N (Mabel) aircraftwkr h4504 Cape May av
" Hazel L Mrs beauty opr Mrs Annabelle Weest r3534 Wightman
" Helen K cash Balboa Theatre r3035 Olive
" Henry T (Marion) USN h127 W Date
" Howard C (Nettie) slsmn Young's Mkt Co h3914 Wabash av
" Howard V (Evelyn) aud BFP&C h3551 36th
" Ida F (wid Wm) h3950 5th av
" Irving A (Hazel L) clk PO h3534 Wightman
" Irving W jr sten NAS r2452 F
" J W Mrs r233 20th
" Jack T (Marie) tmkpr Gas Co h1344 7th av
" Jas (Marie) clk J C Barta r4568 Maryland
" Jas C (Vesta) slsmn h3409 32d
" Jas H (Pearl M) tailor Saml Komins h3685 Indiana
" Jas R (Ophelia) billiards 832 S Evans h834 do
" Jas R (Sarah) emp Campbell Chev Co r2221 Abbott
" Jayne slswn GRHFCo r1315 13th
" John A (Grace A) slsmn h2263 Soto
" John B (Myrtle) carp h4089 Albatross
" John H (Alice) atdt Co Hosp h4537a 67th
" John W (Virginia) dept mgr Young's Mkt Co h4020 Madison av
" Jos E cbtmkr r730 Santa Clara pl
" Jos N (Security Fumigating Co) rNatl City
" Kearney J printer U-TPCo r2060 National av
" Kenneth E r3291 Greenwood
" L Geo meat ctr Mastorakos & Krooskos r 4441 Marlborough av
" Lloyd M baker r2729 Island av
" Lucy K tchr Pub Sch r3950 5th av
" Malcolm P (Gladys B) clk h4123 Euclid av
" Mary A (wid F J) h5076 Muir av
" Mathew J jr lab NAS rNatl City
" Myrtle I Mrs (Johnston & Ross) h5090 Market
" Nancy C Mrs sec Austin G Brown Co r3848 Kettner blvd
" Nellie M r3035 Olive
" Nellie V Mrs restr 709 E r700 do
" Olive M Mrs h4153 Ohio
" Oscar L toolmkr Cons Aircraft Corp r3520 Ibis
" Otis E (Mima B) clk Cons Aircraft Corp h 716 Sutter
" Otto r943 10th av
" Paul W chauf Wilson F Clark Co r4760 Idaho
" Reuben E carrier P O rLemon Grove
" Robt (Mary) r619 27th
" Robt porter r431 Market
" Robt G (Jayne) r4151 Texas
" Robt K pntr J D & A B Spreckels Co r1134 30th
" Robt O (Evelyn D) slsmn C&G Food Products h3860 36th
" Ruth R Mrs sten NPWD r3775 Bancroft
" Sarah lndy wkr PL&DC r2041 C
" Shirley sten r2927 Chestnut
" Stella r2041 C
" Theo fishermn r945 19th
" Thos (Marjorie) USN h3817 Texas
" Thos S (Helen K) slsmn Young's Mkt Co h3035 Olive
" Thos D emp U-TPCo r1316 A
" Thos W printer U-TPCo h3861 Menlo av
" Violet (General Auto Service) r2630 India
" W Chas (Earsie) h4340 Santa Monica av
" W M USN h3730 Park blvd
" Wallace (Ruth) mgr States Auto Court h 4224 Taylor
" Wallace F (Eileen M) clk SOCo h3552 Arizona

Buick

ROBERT D. MAXWELL CO.

STATE AND BROADWAY

TEL. MAIN 5011

Buick

UNIVERSITY MOTORS
Ford Mercury 8 Lincoln Zephyr V-12
TELEPHONE JACKSON 3141 • 1276 UNIVERSITY AVE.

GUITAR INSTRUCTION HAWAIIAN SPAN-ISH

FOREST SKAGGS UKELELE
THE ARLE MUSIC STUDIO Bldg.
640 Broadway
See page 57 Yellow Section
Tel. MAIN 4122
RES. F. 1155

H·L· BENBOUGH CO.
COMPLETE HOME FURNISHINGS
B St. at Fourth Av.
M.5131

JOHNSTON
" Walter C (Belle) aircraftwkr h3291 Greenwood
" Wayne jockey r3716 35th
" Wm B (Josephine) h429 16th
" Wm B asmblr Cons Aircraft Corp r3020 Bancroft
" Wm G (Frances M) gas sta 3001 Fairmount av h3061 do
" Wm M h820½ 8th av
" Winifred r3445 Filbert
" & Ross (Mrs M I Johnston J F Ross jr) restr 5090 Market
Johnstone Addie Mrs h2271 Ocean View blvd
JOHNSTONE ALBERT E (Cissie R) City Electrician, h1130 Alberta Pl
" Alf E (Gertrude) h4493 Van Dyke av
" Alice E h840 B
" Edw (Gertrude L) (Auto Exhibit & Wrecking Co) r1414 Edgemont
" Harry S (Agnes H) plmbr 1755 Kearney av
" Leila D (wid F W) h1847 Lyndon rd
" Minna (wid W W) h4523 Bancroft
" Reta E Mrs h902 W Palm
" Walter A shtmtlwkr Cons Aircraft Corp r124 W Upas
" Wm W (Mabel) dept store 3017 Univ av h 4077 Illinois
Joiner Bertie A (wid D W) h2020 Lincoln av
" Ramona L sten r2020 Lincoln av
" Thurman L (Patricia) USN r1842 Front
Joldersma Carille h4193 Arden way
Jolley Alma F (Dora) restrwkr Glenn Wolfe h 3979½ Centre
" Elvin (Vilda) waiter h1339 2d av
" Lee (Bertha) shtmtlwkr h3715 33d
" Paul D (Bessie) h3511 42d
Jolliff A T elec contr 237 West G
" Andw H (Winnie M) electn h4074 Alabama
Jolliffe Arth V (Mary E) dentist h4145 Ibis
" Tullia (wid J E) r3472 Adams av
Jolls Hugo P (Ada) plstr h3113 Main
" N A h4926 Market
Jolly Ardis A Mrs emp OFL r6934 Amherst
" Claude D (Clara) supt Golden State Mut Life Ins Co h2312 Webster av
" Frank E (Ardis A) chauf Co Hosp h6934 Amherst
Joly Jos L (Evelyn C) USN h2479 K
Jonas Clarence C (Bessie B) mot pict opr Fox Theatre h3026 Island av
" Frank G (Madge) USN h2620 Euclid av
" John (Margt) aircraft wkr Cons Aircraft Corp h3803 38th
" Louis D (Esther C) h1618 Blaine av
" Oscar W h4382 Beta
Jonason Rollin E (Kath C) elev opr SDTr&Sav Bldg h2235 Dale
Jondall Gaylord B (Anne A) USN h4463 37th
" Henry S (Belle) h4127 Alabama
" Sanford J (Lucille) mkt mgr Safeway h3860 Ocean View blvd
Jones A Alyn (Mary A) mgr Empress Hotel h 1444 Granada av
" A Earl (Linnette) gas sta 1602 Ft Stockton dr r3432 Bancroft
" A H clk h757 11th av
" A Howard (Edrie M) sign pntr 507 Robinson av h3647 8th av
" A Rex (Jones-Lyckberg Co) r2144 3d
" A T r1630 3d av
" Abr B (Minnie) carp h3776 Newton av
" Ada J (wid E J) sten h3821 5th av
" Ada M librn Pub Sch h3254 3d av
" Agnes E (wid C W) h1727 Dale
" Albt B (Elva A) acct h3477 Cherokee av
" Albt C (Ida H) h2342 5th av
" Albt E (Bertha D) inspr SBH h4371 33d pl
" Albt E jr tchr r4371 33d pl
" Albt F (June) jan h3775 Van Dyke av
" Albt J (May V) real est 521 B rm 408 and 1122 4th av R814 h2156 Guy
" Albt V (Jeannette) slsmn h3629 Menlo av
" Alberta r3202 3d av
" Alf T (Marguerite) process mn SDOS&ECo r1630 3d av
" Alice B (wid E T) h1550 6th av
" Alice E Mrs r551 S 35th
" Alice M r3254 3d av
" Alice M (wid Wm) h4758 Hawley blvd
" Allan R slsmn Safeway r1832 Front
" Allen L (Marion) baker SBCo h3412 Florence
" Alma M with The Marston Co r3527 Nile
" Alonzo J (Beatrice S) eng MCB h4662 70th
" Alta C Mrs r4136 Alabama
" Alto V (Clara M) h353 S Bancroft
" Alva E (June E) millmn h3715 Florence
" Amelia J (wid I J) r2705 Teresita dr

JONES
" Anna maid 452 5th av
" Anna Mrs lndy wkr Naval Hosp h rear 2940 Main
" Anna M (wid L J) r3455 Guava
" Ardath waiter r4071 Front
" Arlander (Winola) cook h1321 Island
" Arnold W (Mary E) h4938 W Mountain View dr
" Arth J (Rosalee) carp h4428 Santa Monica av
" Arth L with RACo r1627a Coolidge av
" Asa R casket mfr 3707 Imperial av
" Aubrey R (Ruby) barber O W Richey h1550 3d av
" Augustus R (Lenora C) h3926 10th av
" Bartlett A (Jean) whsmn Nathan Strickman h1021 S 38th
" Benj (Nellie) r536 F
" Bert H jan Bway School of Beauty Culture r245 9th av
" Bertha K (wid C A) sec B B Rubin h4651 Boundary
" Bessie M Mrs h1028 Cypress way
" Betty nurse J F Steen r3712 Louisiana
" Bonner R USN h2142 5th av
" Bradley r4638 Marlborough dr
" Byron h1430 7th av
" C L & Son (C L and D O Jones) glass dlrs 1332 Bway
" Carl L (Lenna N) carp h427 S 37th
" Carl W USN h4463 North av
" Carmon P (Saxon) servmn City Chev Co h3649 37th
" Carrie (wid R L) h4224 Texas
" Casey H slsmn Richfield Oil Corp rSan Diego Hotel
" Cecil (Hazel) USN h3425 Newton av
" Cecil F slsmn Safeway r3520 Front
" Chas (Frances) h4060 Wabash av
" Chas porter PGL r3015 Imperial av
" Chas A (Charlotte) h5811 Estelle
" Chas A (May) dept mgr Ferris & Ferris h3112 Hawthorn
" Chas A (Jeanette M) lab City Park Dept h4725 Hawley blvd
" Chas B (Flora L) h506 W Ash
" Chas B (Audine) driver h3221 Orange av
" Chas E (Eliz) civ eng h3712 Louisiana
" Chas E (Cathron) emp Cons Aircraft Corp h2856 Adams av
" Chas H (Emily K) h3746 Fairmount av
" Chas H (Leona) carrier PO h4595 Felton
" Chas H jr r3746 Fairmount av
" Chas L (C L Jones & Son) rAlpine
" Chas M r2234 C
" Chas O (Alice M) clk h4117 Georgia
" Chas R (Susan B) phys 233 A rm 1301 h2344 Curlew
" Chas R (Evelyn) pres Watson-Jones Inc h3589 Park Villa dr
" Chas R shoe shiner 644 5th av r501 7th av
" Chas W sta atdt r2544 J
" Chesley (Gertrude C) USN h3756 Lotus dr
" Chester C USN h1236 11th av
" Chester E glasswkr C L Jones & Son rSantee
" Chester J glasswkr C L Jones & Son rSantee
" Clarence clk Mrs Sallie Ratliff r620 3d av
" Clarence B (Lucille) r rear 6381 El Cajon blvd
" Clarence J (Mildred) mach opr Pac Soap Co h1826 Mission av
" Claude A auto repr 308 W Washn r2030 Sunset blvd
" Claude U (Agnes F) carp h4133 Pepper dr
" Clifford B (Martha) USN h505 21st
" Clifford E (Irene E) driver Globe Furn Co h4142 Thorn
" Clifford F Rev (Mabel) pastor Brooklyn Heights Presbyterian Ch h3411 Utah
" Clifton A h2111 29th
" Constance r552 21st
" Cora E emp SLCo r3521 Granada av
" Danl O (Eliz S) (C L Jones & Son) h2873 Fir
" David I gas sta 723 Market r2527 San Marcos
" Donald garagemn U S Grant Hotel rNatl City
" Donald E (Grace) emp Cons Aircraft Corp h4486 Bancroft
" Donald H (Mary) USN h4119 Iowa
" Donald R reprmn Gas Co r2834 6th av
" Dora Mrs lndywkr Co Hosp h4145 Normal
" Dorothy J r4105 43d
" Douglas D (Beulah) lab NSD h6044 Brooklyn
" Dudley (Frances) USN h719 W Kalmia
" E Leon (Blanche) slsmn h4502 Saratoga av
" E O r524 W Bway
" E Paul (Irene) mech International Harvester Co h1705 Winder
" E Stanley (Grace A) USN h623 S 33d
" Earl C (Florence) gdnr h449 Ritchey

REVEL MILLER & CO.
Phone Franklin 4557
Investment Securities
C. L. COTANT
633 Bank of America Bldg.

JONES
" Edith F r4120 Udal
" Edith M ofc sec C F Birkenstock r4817 Sussex dr
" Edna F Mrs r4048 Alabama
" Edw lab r3082 Webster av
" Edw H (Phyllis) clk Cons Aircraft Corp h1767 Ebers
" Edw P h416 35th
" Edw T (Leona) reprmn SCTCo h4105 43d
" Edw W (Bessie) h843 13th
" Edwin (Clara A) eng h4817 Sussex dr
" Edwin D (Mildred) USN h3785 Highland av
" Edwin W (Bessie) reprmn Gas Co h3771 32d
" Elbert W (Lucille) shtmtlwkr Cons Aircraft Corp h5065 Brighton av
" Eleanor r4440 Kansas
" Eleanor fctywkr State Blind Shop r3485 Newton av
" Eleanor Mrs r2915 National av
" Elias P (Emma M) h2712 Granada av
" Eliz (wid J E) h4167 35th
" Eliz C (wid W P) h4625 Marlborough dr
" Ella nurse h2130 Polk av
" Ella B Mrs r953 20th
" Ellen Mrs r3358 Federal blvd
" Ellen V maid 4665 55th
" Elmer G (Eliz E) h2418 K
" Elsie J h4451 Hamilton
" Emma Mrs h3654 Fairmount av
" Ermagene Mrs sten r4866 Canterbury dr
" Ernest (Myrtle) mech Arden Farms h4681 35th
" Ernest USMC r1828 Reed av
" Ernest C (Rose B) mgr Hotel Olive h936 State
" Ernest L (Minnie) h4753 Muir av
" Ernest L (Hattie) h720 State
" Estella M Mrs r2205 Bancroft
" Esther F (wid A C) r5818 Lindo Paseo
" Evan V (Jane) clk h636 San Antonio av
" Evans meat ctr Safeway r3520 Front
" Evelyn C h4120 Udal
" Everett C (Beatrice) meatctr El Cerrito Mkt h2229 Univ av
" Everett G (Ruth) servmn SCTCo h2150 1st
" Fellows clk CWD rCoronado
" Flora cook h1827 1st av
" Florence sten h210 Juniper
" Florence A Mrs clk Pub Sch h3927 7th av
" Florence Z r2321 2d av
" Floyd r4373 Kansas
" Floyd S (Bernice) driver Nathan Strickman h4616 Green
" Floyd W typist NAS rLa Mesa
" Forrest A (Cora) h3521 Granada av
" Frances E (wid E M) r2545 A
" Frances F (wid A R) h4679 Kansas
" Frances L bkpr ECPCo rNatl City
" Frances M r524 Jewell dr
" Frank (Edith) r244 Grape
" Frank (Fern) USN h821 Univ av
" Frank A (Marguerite M) inspr WPA h524 Jewell dr
" Frank B (Gladyce) gdnr Pub Sch h3631 Polk av
" Frank E fishermn r3527 Nile
" Frank G (Madge) USN h2620 Euclid av
" Frank W (Boneta) shtmtlwkr h4647 Florida
" Franklin A (Genevieve) USN h1922 Georgia ct
" Fred T (Anne) USN h4523 Edgeware rd
" Fred W (Louella L) emp QDPCo h4596 Vista
" Fred W (Margt J) USN h2545 L
" Fred W jr r4596 Vista
" Geneva H Mrs tchr Pub Sch
" Genevieve (wid B M) furn rms 929 25th
" Geo (Cleata) lab h3070 Logan av
" Geo (Caroline) USN h2026 C
" Geo A r551 4th av
" Geo C (Sarah) h3654 Boundary
" Geo H h2142 Diamond
" Geo H clk KWCo rLa Mesa
" Geo L (Virginia) USN h4742 36th
" Geo M (Mamie) lab City Water Dept h 4326 40th
" Gertrude r1615 9th av
" Gertrude buyer Walker's h2244 1st av
" Gilbert V D (Lois R) clk FNT&SBank h310 San Fernando
" Gladys tchr Pub Sch h1244 10th av
" Gladys Mrs r1075 Robinson av
" Glen M gas sta 1946 Bacon r4444 Niagara av
" Gordon mech Cons Aircraft Corp r3664 4th
" Grace M Mrs h3056 Hawthorn
" Granville (Florence) h3196 Hawthorn
" Gus chauf h223 31st
" H C r715 Bway
" Hal C (Maxine) USN h2730 3d av

JONES
" Harold B (Dorothy M) mach Cons Aircraft Corp h4488 Green
" Harold L (Aidrea) USN h2945 28th
" Harold M (Isabel) lndy 220 West F h3321 32d
" Harry joiner NAS r3648 35th
" Harry (Cath) lab h2028 Ocean View blvd
" Harry (Susan) USN h840 B
" Harry A (Viola M) USN r4602 Monroe av
" Harry C h3746 Cherokee av
" Harry C (Nell) h3937 Idaho
" Harry C (Agnes) h3302 29th
" Harry C (Ethel A) news agt h3012 Felton
" Harry E tchr Pub Sch r3012 Felton
" Harry F (Christine L) h3523 Boundary
" Harry W (Rita) clk h4714 E Mountain View dr
" Harry W (Daisy) clk U-TPCo h4195 3d av
" Hattie C Mrs emp SDSL r552 21st
" Hattie D (wid C C) h2144 3d av
" Hazel beauty shop 1007 5th av R719 r2432 Madison av
" Helen J Mrs r2456 G
" Henry shoe shiner Jas Lambru r410 Island
" Henry G (Ella) pres Arey-Jones Co h2442 Union
" Henry G slsmn USS r4817 Sussex dr
" Henry G jr (Geneva) slsmn Coast Elect Co h3680 Bayside walk
" Henry H (Ellen V D) h306 San Fernando
" Henry L (Bernice D) dept mgr KWCo h4535 Polk av
" Hilda Mrs r719 Columbia
" Homer S (Louise) USN h3695 Alabama
" Horace F (Veola M) clk Y B Rediker h1144 24th
" Hugh J (Lolita) techn A S Leitch h2820 30th
" Ira M (Mary) h4442½ 36th
" Irma Jean Mrs sec Fritz Barthel r4866 Canterbury dr
" Isaac D (Isabel G) h3670½ Wightman
" Iva clk r4444 36th
" J D (Elsie) USN h1665 9th av
" J E Mrs h1341 10th av
" J Fred florist O A Hansbrough r5334 El Cajon blvd
" J Russell (Edith W) h3453 Elliott
" Jack (Leona) lab h rear 3083 Logan av
" Jack L (Lillian) USMC r2415 La Jolla av
" Jacqueline clk r2580 C
" Jas lab r rear 2931 Clay
" Jas A (Cora) gas sta 3464 Adams av h4759 Hawley blvd
" Jas C (Nellie) h4320 Central av
" Jas H (Carrie) h2565 Columbia
" Jas M clk Cons Aircraft Corp r4131 Lymer dr
" Jas M clk Safeway r3520 Front
" Jas O (Ella R) h2878½ Ocean View blvd
" Jas P (Pearl F) slsmn Greenman & Sons h2426 G
" Jas R (Bertha E) h3890 37th
" Janice clk r1125g 25th
" Jeannette Mrs h2156 Ocean View blvd
" Jennie (wid W M) h4221 Cherokee av
" Jennie B Mrs r820 S 27th
" Jessie M r3254 3d av
" Jewel (Zena) lab h2055 National av
" Jewel jr clk A J Kahn r2055 National av
" John lab r414 G
" John lab r237 West F
" John A (Martha M) piano tuner 6823 Amherst
" John C slsmn r868 Union
" John C (Ola) USN h816 S 27th
" John F (Dorothy) USN h642 68th
" John H (R Belle) h3520 Front
" John H (Grace R) photoengr 2764 India
" John H (Barbara) USN h4027 Park blvd
" John H (Hazel M) USN h640 22d
" John H jr checker Piggly Wiggly r3520 Front
" John M (Ophelia) emp Campbell Chev Co h2812 Franklin av
" John M (Theo) pres Coca Cola Bottling Co h4234 Wilson av
" John M jr fctywkr CCBCo r4234 Wilson av
" John R r1243 1st av
" John R atdt SDC-OPA r rt 2 bx 165L
" John R USN r4262 Swift av
" John W (Cora P) gas sta 3762 El Cajon blvd h4361 39th
" Jos mech Cons Aircraft Corp r rear 2940 Main
" Jos L gas sta 2001 Fern r2940½ Main
" Jos M (Thelma B) USN h2411 G
" Josephine Mrs r3567 Mississippi
" Josephine A Mrs slswn L C Co r1848 Diamond
" Josie P (wid E B) r2234 C
" Josie S (wid C E) h2808 Dale


MAIN 2997
J. Wm. Brown
Rollin N. Brown
Optometrists
EST. 1887
EYES EXAMINED BY APPOINTMENT
706-6-7 Bank of America Bldg.
PRESCRIPTIONS FILLED LENSES DUPLICATED


RICHARD A. MILLS CO.
Graduate Insurance Advisors
INSURANCE ALL FORMS
• Accident & Health
• Automobile
• Misc. Casualty
• Life
• Annuities
SUITE 548-50 SAN DIEGO TRUST & SAVINGS BLDG.
TEL. FRANKLIN 6484

KAY JEWELERS
TEL. M 7125
1026 FIFTH AV.
SAN DIEGO

AMERICA'S LARGEST CREDIT JEWELERS
Visit Our Camera and Radio Departments
IT'S O. K. TO OWE KAY

MERCHANTS CREDIT ASSOCIATION
RETAILERS CREDIT ASSOCIATION
15TH FLOOR SAN DIEGO TRUST & SAVINGS BUILDING
Affiliated with the National Retail Credit Association, National Consumer Credit Reporting Corp. and the Associated Credit Bureaus of California, Inc.
--CREDIT-- REPORTING
PROMPT ACCURATE SERVICE
$ COLLECTIONS FOR D-E-B-T-S
Telephone Franklin 6241

JONES
" Julian A (Laura) USN h4947 Georgia
" Kate M (wid Gershom) r3705 Federal blvd
" Kay Mrs sten VCSFCo r2059 2d av
" Kenneth (Avrid) h4947½ Santa Cruz av
" Kenneth (Anna M) carrier PO h3374 33d
" Kenneth J r4371 33d pl
" Laurence M (Alma M) cook r3527 Nile
" Lauris T (Lucian) slsmn Smith & Haight h4440 Kansas
" Lavenia A (wid G W) h3562 Menlo av
" Lawrence (Ollie) h3115 E
" Lawrence W (Eliz) lab h3683 Nile
" Leah E (wid C K) h1268 22d
" Leland D (Alice M S) dentist 625 Bway R906 h4024 St James pl
" Leon G (Ruth) slsmn h4522 Edgeware rd
" Leonard F h630 22d
" Leonard F (Carolyn) USN h3939 Vermont
" LeRoy C millmn SDC-OPA r1168 22d
" Leroy N (Dorothy L) examiner UTI&TCo h6015 Estelle
" Leslie (Mary) gro 7401 El Cajon blvd h4871 Jessie av
" Leslie (Alice) USN h820 S 27th
" Leva G (Allie M) h3196 Hawthorn
" Leva G jr chauf Auto Gear & Supply Co r3196 Hawthorn
" Lewis h1312 12th av
" Lewis (Amy) (Caledonia Apts) h1615 9th av
" Lewis J h3455 Guava
" Lewis S (Florence E) aircraft wkr Cons Aircraft Corp h4672 West Point Loma blvd
" Lionel G (Epsy) porter J R Townsend Co r223 N 31st
" Lloyd F (Peggy) whol auto parts 1340 Union h4307 Jefferson
" Lloyd H (Helen) jan Teachers College h4505 Van Dyke av
" Louis C (Eleanor) bellmn El Cortez Hotel r1312 12th av
" Louis E hlpr NAS rCoronado
" Louise clk S H Kress & Co r4830 Idaho
" Lowell E (Greta) adv 3021 Kingsley
" Loyal C (Florence C) police SDPD h3367 Grim av
" Loyd C meatctr Young's Mkt Co r4616 Green
" Lowell L glazer h3611 44th
" Lucile r2812 Franklin av
" Lucille maid r729 W Upas
" Lucille E priv sec Walker's r4428 Santa Monica av
" Lucy A maid r2225 Pine
" Lucy M (wid F E) h1846 Ft Stockton dr
" Luella P (wid J F) h3665 Ray
" Luella S slswn White-Sanders Development Co r4596 Vista
" Luther H (Marie) water tndr NAS h4040 Epsilon
" -Lyckberg Co (A R Jones B S Lyckberg) auto reprs 1356 1st av
" Lyda M (wid G W) h4344 51st
" Lyle B (Josephine) asst supt Gas Co h1848 Diamond
" Mabel Mrs r3224 6th av
" Mabel G Mrs mgr Silver Spray Apts h5116 Narragansett av
" Mable B clk S H Kress & Co r1364½ 9th av
" Malcolm D ironwkr r860 State
" Mamie L Mrs h4071 Front
" Marcus (Edna M) h3663 Vermont
" Margt (wid R L) h2305 Univ av
" Marguerite Mrs mach opr D R McCowan r524 Jewell dr
" Marguerite C priv sec Star & Crescent Co's r1630 3d av
" Marion E h5050 Santa Monica av
" Mark D (Dorothy M) sign pntr h4425 Wilson av
" Martin E (Caroline) welder SACo h2004 Hancock
" Martin H emp SD Hotel h2665 Logan av
" Mary r3614 28th
" Mary Mrs fctywkr r2165 Anthony dr
" Mary (wid Thos) r4227 49th
" Mary B stdt nurse Co Hosp r4557 44th
" Mary E h3254 3d av
" Mary E Mrs h1135 11th av
" Mary E Mrs tchr Pub Sch r4557 44th
" Mary E (wid Geo) masseuse h2560 G
" Mary G (wid Jas) r3845 Hawk
" Mary O (wid S T) h3684 Alabama
" Mattie h3728 Wilson av
" Mattie L emp Peerless Lndy h4451 Hamilton
" Mattie W (wid N E) h4657 Felton
" May L Mrs r901 7th av
" Mildred L (wid J L) h3527 Nile
" Minnie r551 S 35th

JONES
" Minnie (wid C L) r427 S 37th
" Mollie A Mrs bkpr Intl Brotherhood of Teamsters Chauffeurs & Helpers Local 542 r 1430 7th av
" Morton D (Syble I) USN h3606 Chamoune av
" Muriel Mrs asst F J Perkins h3082 Walton pl
" Murray musician r1028 Cypress way
" Murray L h4556 Bancroft
" N Emerson h2555 5th av
" Narra L tchr Pub Sch r3665 Ray
" Nelle B with The Marston Co r4320 Central av
" Nellie (wid C W) r6308 Shaules av
" Nellie J Mrs r1027 10th av
" Nellie L Mrs r3814 Marlborough av
" Nellie L (wid Wm) h321 Hoitt
" Nellie W Mrs h4830 Idaho
" Newell J (Mabel) pntr Bd Pub Wks h2004 31st
" Newell N (Mary K) reporter U-TPCo h1025 W Walnut av
" Olivia r2581 Commercial
" Orrin C (Lorene) emp Cons Aircraft Corp h4908 Niagara av
" Orson P Rev (Frances D) pastor University Av Baptist Ch h3705 Federal blvd
" Orson P jr ironwkr r3705 Federal blvd
" Orville mech Cons Aircraft Corp h2227 Bolinas
" Oscar E (Mary) inspr US Bur of Animal Industry h4051 Brant
" Oscar R (Mary E) slsmn h4557 44th
" Owen G (Pauline) h2929 Keats
" Paul B (Margt) prsr Lory Cleaning & Dyeing Co h1634 1st av
" Paul G (Tessie) supt V R Dennis Constr Co r4278 43d
" Paul L (Loomis) announcer Airfan Radio Corp h2856 Elm
" Paul W (Virginia) USN h4921 Voltaire
" Pauline clk r2981 Ocean Front walk
" Pearl drsmkr 1026 4th av h4373 Kansas
" Perry M clk r4146 Stephens
" Peter F (Leola) USN h3611 32d
" R A USN h1230 Monroe av
" R K h4851e Brighton av
" RaRoy C r1268 22d
" Ray A (Josephine) carp h4522 Arizona
" Ray A jr mech r3960 4th av
" Ray S (Eliz R) USN h4323 Adams av
" Raymond R (Ruth E) bldg contr 2920 El Cajon blvd h4918 Westminster ter
" Raymond R (Esther) firemn Naval Hosp h 4080 Delta
" Richd A h3430 28th
" Robt carp r3426 3d av
" Robt riveter Cons Aircraft Corp r3994 Arizona
" Robt (Celia) USN h2970 Newton av
" Robt A (Nancy) driver R E Hazard & Sons h2966 Clay av
" Robt C (Anna) h5073 Wightman
" Robt F (June V) h3710 Louisiana
" Robt F mech Cons Aircraft Corp h1020 Leroy
" Robt H mach opr SACo r3648 35th
" Robt L waiter US Grant Hotel r1535 32d
" Robt R (Lucille) slsmn MH&ECo h3445 42d
" Robt W (Eleanore) gas sta 1202 Univ av h1631 Brookes av
" Roby C lieut SDFD r2342 5th av
" Roy C (Ida M) baker 3817 5th av h5728 Meade av
" Roy D (G Eliz) USN h3682 Roselawn av
" Roy F chiropractor 3344 Federal blvd
" Roy V (Dora) optom 625 Bway R805 h2310 3d av
" Russell D slsmn Mountain Meadow r3873 Cal
" Ruth C Mrs r4027 41st
" S Gertrude Mrs r1239 Missouri
" Saml r3211 Freeman
" Saml (Isabella) lab h230 S 29th
" Saml (Dinah) shoe shiner UBS

JONES "SAN DIEGO," Real Estate, Insurance, 1008 26th, Tel Franklin 7002

" Sarah (wid Jas) h4227 Georgia
" Sarah M (wid C F) h4617 Campus av
" Sidney W (Anna M) USMC h4304 Ingraham
" Siegel (Jones "San Diego") r1008 26th
" Steph (Betty) USN h4227 49th
" Sterlin A swtchmn SFRy r244 E Grape
" Sybil E tchr Teachers College h3202 3d av
" T Gordon shtmtlwkr r4180 Hamilton
" T J USMC h4851c Brighton av
" Terry C waiter W M Morrison r716 F
" Theo lab NSD r222 Bway

DAN ROSSI — OWNERS AND OPERATORS OF FAMOUS SILVER-GRAY GRANITE QUARRIES
SOUTHERN CALIFORNIA GRANITE CO.
MONUMENTS
"MARK EVERY GRAVE"
AL ROSSI
FROM QUARRIES TO YOU
"THE BEST FOR LESS"
3845 Imperial Ave.
TEL. MAIN 9464

JONES
" Theo stdt KELSEY-JENNEY COMMERCIAL COLLEGE r4638 Marlborough dr
" Theo (Carol) USN h1731 Island av
" Theo F (Alice) dispr Gas Co h4638 Marlborough dr
" Theo R h1449½ Columbia
" Theodosa A Mrs r1908 5th av
" Thos cook r1124 Union
" Thos B clk Cons Aircraft Corp r2112 5th av
" Thos E (Dora C) h2436 G
" Thos E (Meome) signs 3823 30th h3220 Grim
" Thos H (Alice) mech City Harbor Dept h 2466 G
" Tommie A (Gladys M) mech h4031 Park blvd
" Urbon V (Veronica) USN h1223 28th
" Vernon uphol 3009 Beech h3035 Market
" Vernon F USN r2004 31st
" Vesta L Mrs h3564 Dalbergia
" Viola M (wid F H) h2703 Columbia
" Virginia L usher Fox Theatre r4596 Vista
" Virginia M Mrs sten SDE r4921 Voltaire
" Volla (wid A H) h135 W Spruce
" Volley L carp h636 32d
" W Park (Vera R) whs mgr U-TPCo h3524 Alabama
" Walter D (Helen) window trmr LCCo h4359 30th
" Walter H (Hattie) bottler ABCo h4134 Chamoune av
" Whit H (Hyacinth) clk Cons Aircraft Corp h4131 Lymer dr
" Wilbert T mech r552 21st
" Wilfred R (Agnes R) custodian Pub Sch h2246 Irving av
" Willard L (Cora M) lab h3989 Florence
" Wm (Bernice) clk PO h1713 F
" Wm (Ernestine) USA r1304 Garnet
" Wm (Alice) USN h1819 Thomas av
" Wm A storekpr NAS r524 W Bway
" Wm B supplymn Cons Aircraft Corp r 4557 44th
" Wm B (Hattie) with RACo h552 21st
" Wm C (Pauline) driver GBCo r3815 Fairmount av
" Wm C gro 3419 Mission blvd h810 Kingstown ct
" Wm E mkt mgr Safeway r3520 Front
" Wm F (Eugenia) USN h4247 Ingleside
" Wm G (Doris) h1272 Hendricks av
" Wm H fctywkr CCBCo rAlpine
" Wm H (Marie) formn Gas Co h3761 Granada av
" Wm I case aide SRA rVista
" Wm J (Alma) lab h105 S Evans
" Wm J (Grace) shtmtlwkr SACo r4128 3d av
" Wm L (Bessie) mach SD County Garage h2756 Columbia
" Wm L (Jean) USN h1615 Linwood
" Wm P (Mary L) clk HLBCo h4110 Orange av
" Wm P (Mary) lab NSD h4544 Oregon
" Wilmer E (Sarah A) h4732 Lotus
" Winnie E (wid Wm) h1280 12th av

Jonsson Carl F (Dorothy) slsmn W-MCo h3694 Alabama
" Harold (Olga) h304 W Ivy
Jonte Lawson uphol Mrs E I Bujack r3818 7th av
" Minnie (wid F I) r3818 7th av
Jook Gin S cook Naval Hosp
Jope Howard E (Olive L) h3594 31sf
Jopko Michl (Mae) USN h2953 Fir
Joplin Chas (Lillian) h2712 Felton
Jopling Howard S (Maidie) chf dep Co Tax Collr h4151 Jackdaw
" John F dentist 625 Bway R601 rUniversity Club
" Maidie Mrs clk Co Clerk r4151 Jackdaw
Joppich Ray A (Arlene) USN h1045 E
Joralemon Fred W mach NAS rNatl City
Jordan Alice E nurse US Public Health Relief Sta r4044 47th
" Armstead H (Eva) slsmn h4685 Alice
" Arth (Rilda) lab h1465 2d av
" Benj H (Minnie) mech Cons Aircraft Corp h2626 Monroe av
" Blanche E Mrs gift shop 3475 El Cajon blvd r4360 Felton
" Chas C (Louise) USN h4775 E Mountain View dr
" Clifford (Lucille) USN h1465 10th av
" Danl H (Bertie) USN h rear 3644 3d av
" Danl S (Gladys) shovel opr h4742 63d
" Edgar L (Esther M) USN h3425 Myrtle av
" Eva H serv rep SCTCo r4685 Alice
" Foster (Beatrice) driver h647 Raven
" Frances M beauty opr Mrs Elsie Peterson r4742 63d

JORDAN
" Frank r1015 Hunter
" Frank H (Mildred M) br mgr BankofAm h2326 Wightman
" Fred W jr (Mabel B) slsmn h4244 48th
" Geo F (Martha E) h3727 Fairmount av
" Geo G (Fudge) USN h4818 Sussex dr
" Geo L (Lena) gdnr h4553 Texas
" Gladys Mrs drsmkr 3345 Adams av r4742 63d
" Guy D musician r4553 Texas
" Harold B (Bernice) spl del msngr PO h4462 Santa Monica av
" Harold S (Emerald) USN h3734 Florence
" Harry A (Essie C) hlpr NAS h4912 West Point Loma blvd
" Harry J (Pauline) tchr Teachers College h5711 Hardy dr
" Helen (wid P L) r2225 Cliff
" Helen L Mrs clk r2146 Ft Stockton dr
" Henry mech h4367½ McClintock
" Henry C (Ann) (Matheson Apts) and restr 408 G h1215 Market
" Henry E slsmn h3776 Villa ter
" Jas C (Josephine) lab h1858c Logan av
" Jas T lab r2458 K
" Jesse L (Alta) slsmn Globe Grain & Milling Co h4577 Utah
" Jos R (Nannie B) chauf r3557 3d av
" June M Mrs h1905 El Cajon blvd
" L G Louise (wid G A) h3667 Ocean Front walk
" L W r5075 Niagara av
" Lee r2208 Willow
" Leo C (Mabel E) slsmn College Motor Co h3044 Granada av
" M Olive Mrs h1702 Lincoln av
" Mabel W Mrs sten E M Henderson r5072 Narragansett av
" Marie K h5035 73d
" Marjorie r5035 73d
" Mark (Margt) h6411 Imperial av
" Mary M r1702 Lincoln av
" Merrill H (Ethel) autos 1372 Kettner blvd h2208 Willow
" Minnie E (wid Grant) h332 Hoitt
" Orlando P (Cath) h4224 Copeland av
" Orlando P jr tilesetter r4224 Copeland av
" Oscar W (Mabel W) plmbr 1877 Bacon h5072 Narragansett av
" R Gene r2208 Willow
" Ralph H slsmn Paul Greenwood Co r5035 73d
" Robt (Grace) mech Cons Aircraft Corp h4967 West Point Loma blvd
" Thos E firmn P W Metcalf r3667 Ocean Front walk
" Thos G (Blanche E) locksmith 3475 El Cajon blvd h4360 Felton
" Tillie maid r2318 Upas
" Vincent r866 24th
" Wesley M (Helen M) delmn Swift & Co h 6905 Jamacha rd
" Willis T jr cash J A Hogle & Co rLa Jolla

Jorden Minnie (wid Grant) h2930 Franklin av
Jordon Florence waiter r1010 8th av
" Mary M clk Stationers Corp r1702 Lincoln av
" Walter mach SACo rNatl City
Jorens Abr (Nellie) shtmtlwkr h239 S Gregory
Jorga Manuel R cook B L Effie r3455 Birch
Jorgensen Andrea emp SLCo r3767 Grim av
" Anna N mgr Central Apts h933 13th
" Antonie T Mrs r3794 29th
" Carl G (Regina B) (University Photo Studio) h1252 Essex
" Carl O (Eliza) h4634 E Mountain View dr
" Christian C (Helen) pntr Foster & Kleiser Co h4685 Biona dr
" Engelbrecht (Hansmine) formn Gas Co h3777 Ray
" Francis P with RACo rLakeside

JORGENSEN HANS W (Cora S) City Engineer, h3948 Albatross

" J Frank (Ola G) eng h3363 33d
" Valdemar (Andrea) delmn Thearle Music Co h3767 Grim av

Jorgenson Emil (Inga) firlyr h3964 Albatross
" Geo H r1036 G
" Harry restrwkr r1815 Julian av
" Lars S h4334 Rialto

Jorres Martha r1268 Front
" Stella r1268 Front
Jose Manuel fishermn r944 India
" Zacarias (Peggy) USN h324 Hoitt
Joseph Abr (Leona B) glass dlr 1226 National av h815 S 65th
" Arth D r4275 40th
" Benj (Daisy) lab Bd Pub Wks h3547 Menlo
" Edwin C mech ECPCo r423 F
" Jos L (Daisy H) restr 4020 El Cajon blvd

HENRY STODDART AUTO WRECKING
PARTS FOR ALL CARS
CARS BOUGHT FOR CASH
1ST AND G
Tel. Main 1880
SAN DIEGO

LORENZE W. BARNEY CO.
●INSURANCE
●REAL ESTATE
619 FIRST NAT'L BUILDING
FRANKLIN 6116

Studebaker
J. R. TOWNSEND CO., INC.
DISTRIBUTORS - SALES - SERVICE
STUDEBAKER CARS
WILLARD BATTERIES
PHILCO AND MOTOROLA RADIOS
STUDEBAKER TRUCKS
STUDEBAKER DELIVERIES
FIRESTONE TIRES
State at B Street • Telephone Franklin 1287

FOR SALE
REAL ESTATE
LOANS
KEEFE REALTY CO.
3331
EL CAJON BLVD.
Tel. Talbot 2144
Exchanges
Insurance

BUCKNAM
R. C. A.
Sound Equipment
★
941 7TH AV.
M 5001

JOSEPH
" Laura M h4275 40th
" Opal Mrs waiter r710 Beech
" Russell (Fern) riveter Cons Aircraft Corp r 4586 32d
" Walter h631 Fergus
" Wm E r1948 1st av
Josephine's Beauty Shop (Alida Van Holst Mrs Josephine Brauchler) 4811 Newport av
Josephs Garland F mech Cons Aircraft Corp h 3722 Alabama
Josephson Elmer M (Marie) USN h3526 Park blvd
Joslin Elmer F h3968 Louisiana
" Mary L (wid J T) h3845 Superba
Jost Eug P driver r3925 Hamilton
" John F (Madeline) roofer h4629 Boundary
" Matilda (wid Peter) h3925 Hamilton
Jouper Arth carp r2116 Newton av
Jourdin Helen M (wid P L) liquors 1801 5th av r2225 Cliff
Jovanovich Chris L (Rose) h4036 Euclid av
Jowett Oliver r444 G
Joy Carroll H r3645 28th
" Court (Mrs Ellen Ennis) 4033 42d
" Fred A r3792 28th
" Josephine H (wid Thos) h4603 Felton
" Juanita waiter Tony Mirabile
" Nadine S Mrs ofc sec SD Chamber of Commerce rCoronado
Joya Lena Mrs r3165 Valle av
Joyal Geo E (Louise) lab NSD h2119 Univ av
Joyce Beatrice Mrs h221 S 28th
" Edw lab r1662 5th av
" Jas J (Eleanor) reprmn Gas Co r4028 Ingalls
" Michl lab r944 India
" Robt H bottler Star Bev Co r4214 Marlborough av
" Robt S with SCIF rLa Mesa
" Sarah R Mrs r1854 Irving av
" Wm (Florence) USN h4689 Marlborough dr
Joyner Dexter (Helen) USN h304 W Hawthorn
" Mary A Mrs r410 A
" Woodrow M garagemn Pickwick Hotel r1412 Front
Juanico Rosemary sten SD Pac Title Co rCoronado
Juarez Jesus fndywkr Natl Iron Wks r522 7th av
" Jos (Mary) lab h1615 Kurtz
" Jos C (Mercedes) gdnr h3013 Canon
" Mary L r3013 Canon
Judash Jos (Eleanor) USN r968 19th
Judd A C USN h1443 28th
" Adrain r3050 Webster av
" Annie (wid Dominic) h3050 Webster av
" Betty usher Plaza Theatre r4144 Kansas
" Chas (Rose) tailor h4546 34th
" Elaine Mrs r4672 32d
" Eldon D hlpr NAS r318 27th
" Frances C (wid A C) h318 27th
" Frank L (Clara M) h rear 3867 44th
" Henry T (Grace M) h3134 Chamoune av
" Jos (Lena) h2403 San Marcos av
" Josephine Mrs sec-sten City Civil Service Com r1212 Hunter
" Otto E (Josephine T) plmbr h1212 Hunter
" Riley G (Grace) clk Army & Navy YMCA
" Robt C (Elsie M) adv mgr MW&Co h1344 Edgemont
" Saml R (Myrtle I) carp h2962 Franklin av
" Sarah cash Walker's r2403 San Marcos av
Judelowitz Chas (Rose) clo clnr 1027 Univ av r4546 34th
Judge Thos pharm C E Baranov r401 Bway
Judkin Spencer P (Patricia) USMC h526 Anderson pl
Judkins Allenette (wid F L) h3858 Chamoune av
" John D (Anna E) mgr Albion Rms h639 E
" Patricia Mrs slswn LCCo r526 Anderson pl
Judson Chas S (Katharine) office 1122 4th av R814 rBostonia
" Eleanor r3545 Front
" Eliz Mrs r4961 Newport av
" Eliz F clk FNT&SBank rBostonia
" Freight Forwarding Co Jas Brownlee genl agt 524 B rm 330
" Helen r3611 3d av
" Mary B (wid A B) h3679 Fairmount av
" Rolland A (Ellen B) civ eng Co Surveyor h3820 Eagle
Judy Chas E h1205 Robinson av
" Chas E (Hotel Earle) h3927 8th av
" Earl (Mary) meats 3531 El Cajon blvd h1801 2d av
" Fannie L furn rms 2040 K
" Gilbert D (Irene F) prin Memorial Evening High Sch h3032 Grape

JUDY
" Nera M examiner City Civil Service h237 Spruce
" Ralph H (Mary) electn h2820 Polk av
Juel Einar A (Fay) USN h1829 Sunset blvd
Jueschke Albt with RACo r4014 Hamilton
Juette Harold F (Blanche) slsmn r3727 Grim av
Juewer Max (Eva) r2815 Logan av
Juger Thos USN r611 5th av
Juhan Margt L Mrs clk Owl Drug Co h1018 26th
Juhl Maude A r3594 Adams av
Juhling Anna E clk NSD h1417 29th
Juhnke Chas A (Sadie E) h2507 2d av
Juhren Gustaf h4774 E Mountain View dr
Juleen Charlotte E (wid J A) h1821 Madison av
Jules Berta K Mrs sten r4058 Illinois
Julian Chester E (Gertrude) mot pict opr Ramona Theatre h3610 Ray
" Ernest S (Fannie M) driver Fred A Heilbron & Sons h817 69th
" Gertrude H Mrs h2701 India
" Ross E (Mary L) USN h2850 L
" Ruth M (wid C N) restr mgr Pub Sch h4167 Jackdaw
Julien David S storekpr NAS rSpring Valley
" Jacob D (Anna) h2955 Columbia
" Robt B chiropractor 4103 Park blvd r1255 Essex
Julson Lyle J (Georgia E) hlpr NAS h3417 N Mountain View dr
Jumblatt Albt F (Pearl) phys 4502 Cass h3310 Bayside walk
Jump Robt S (Louise) sergt SDPD h5050 Westminster ter
" Wm G slsmn H F Caldwell rChula Vista
Jumper Frank F (Elsie) h3002 Columbia
June Louise J (wid J W) h3638 Wilshire ter
" Paul D (Lorina) baker 915 S 26th h6934 Mohawk
Juneau Edw A guard US Customs Serv r830 6th
Junenne Earl sten h6841 Mohawk
Jung Chas J r934 14th
" Hing N lndywkr h533 4th av
" Toy meatctr Naval Hosp
Junghans Bertha Mrs h1242 Lincoln av
" Edwin r1242 Lincoln av
Jungk Wm F (Henrietta) art glass 358 14th h 3528 Arnold av
" Wm F jr glasswkr W F Jungk r3528 Arnold
Jungquist David P (Caroline) slsmn C A Gray h2230 Albatross
Junior League of San Diego Inc 737 17th
" Theosophist Mrs Grace Knoche editor 600 Catalina blvd
Juniper Apartments R S Haarala mgr 210 Juniper
" Villa Court Mrs I M Tyler mgr 2932 Juniper
Junipero Serra Museum 2727 Presidio dr
Junker Dora M (wid B L) h2878 Rosecrans
" Dorothy S bkpr r2878 Rosecrans
" Laurence W (Thelma M) police SDPD h3828 36th
" Virginia C r2878 Rosecrans
Junkin Austin (Edith C) carrier PO h3523 Cherokee av
" Claude C ydmn Hillcrest Lbr Co
" Walter C (Alma M) mtlsmith NAS h3638 Marlborough av
Jurab Peter R USA r444 15th
Jurado Jose h1120 K
" Jose jr pkr r1120 K
Juranits Anna E (wid John) h1231 25th
Juras Bertha K (wid M) h2875 Monroe av
" Jos B chauf Natl Biscuit Co r2875 Monroe av
Jurash Milan S (Annette) USN h2119 Brant
Jurenes Chas J (Ann) USN h2206j Adams av
Jurgens Fred eng r2680 L
" Lynn draperies 2527 4th av
Jurgensen Earl A (Ella) plmbr J B Howell h 827 San Jose pl
" Mildred E clk North Park Drug Store r4065 Vermont av
Jurgenson Harry J restrwkr NY Coney Island r1815 Julian av
Jurich John r621 C
Jurkovitch Michl lab r2167 5th av
Jurman Chas L h3794 10th av
Jury Betty Mrs r509 12th av
" Ralph A (Mary E) USN h4243 44th
" Ralph A jr USN r4243 44th
Juskets Edw lab r3202 K
" Gertrude Mrs gro 3202 K
Just Anna E r4018 Richmond
" Anna M (wid F W) h4018 Richmond
" Geo W (Louise) mech Cons Aircraft Corp h 4346 Kansas
Justh Walter (Margt) h1225 28th
Justice C Bailey jr (Marie A) slsmn Auto Club h3121 Seville

COMPLETE BANKING and INSTALLMENT FINANCING SERVICE
AUTO LOANS
C. H. MARTIN, President
SECURITY TRUST & SAVINGS BANK
OF SAN DIEGO
ESTABLISHED 1893
MAIN BANK
5th & E ST., Main 7183
BRANCHES
5th & UNIVERSITY
LA JOLLA • ESCONDIDO
CHULA VISTA

JUSTICE
" Campbell (Nellie) USN h4451 41st
" Chas B (Eliz) slsmn h2918 Lincoln av
" Chas H lab Gas Co r4116 Oregon
" Chas W (Alta) formn Bd Pub Wks h1802 Clove
" Earl R (Drexel J) slsmn Genl Petroleum Corp h4116 Oregon
" Grace h3149 3d av
" J E Mrs h4029½ Ohio
" Kenneth M (Bertha M) clk County Public Administrator h4212 Estrella av
" Margt r1802 Clove
" Perry bkpr r3630b Univ av
" Personne E nurse 2357 5th av
" Preston acct exec Barnes-Chase Co rLa Jolla
" Robt florist Rainford Flower Shop r1802 Clove
" Roy B jan C&CAB&G r1802 Clove
" Wayne traf mgr KGB rLa Jolla
Justyna John (Stella) h3110 Newton av
Juvenal Minnie r1773 Sunset blvd
Juveniles of Neighbors of Woodcraft 1322 5th av
Juwer John (Carrie) baker Mario Fornaca h 318 S 33d

KFSD RADIO BROADCASTING STATION (Airfan Radio Corp Ltd) 326 Broadway, Tel Franklin 6353

KGB RADIO STATION (Don Lee Broadcasting System) S W Fuller Mgr, 1012 1st Av, Tel Franklin 6151

Kaaka John h5161 Brighton av
Kabeliske Wm F (Myrtle B) h3846 41st
Kaczmarek Michl (Katrina) h4062 42d
Kaczorowski Bertha Mrs h2253 National av
" Paul S (Kathleen) police SDPD r3127 Lincoln
Kadau Harry A (Winifred) dental techn h720 Pismo ct
" Wm J (Maude J) liquors 3701 Univ av h 4219 Marlborough av
Kaddy John L (Eliz) eng h3512 Granada av
Kader Jos J (Hannah) slsmn Wilson & Co h 4315 Utah
Kadillac John (Rosalia M) dept mgr BMCo h 3716 Marlborough av
Kadletz Rudolph r519 5th av
Kadner Eunice r830 Island ct
Kaemper Wm A atdt F C Wilson r4037 44th
Kaemps Barbara C Mrs beauty shop 4511 47th
Kaer Luella M (wid Lawrence) h4526 Marlborough dr
Kaess Gustave H jan h3315 Hawthorn
Kahan Abr (Mary) wtchmn h4265 Wilson av
" Maurice clk r4190 Wilson av
" Ralph M asst mgr Lerner Shops r2650 2d av
" Saml A (Millie) liquors 967 12th av h4190 Wilson av
Kahananui Junior (Nani) lab r519 5th av
Kahanek Wylma C Mrs h4242 10th av
Kahle Apartments 2533 B
" Gertrude A (wid J F) (Adella Court Apts) h2011 Front

KAHLE J FRED & SON (John B Kahle) Harness, Saddlery and Supplies, 733 E, Tel Main 3636

" John B (J Fred Kahle & Son) h2011 Front

KAHLE RICHARD F (Evelyn R) Attorney-at-Law 1136 San Diego Trust & Savings Bldg, 530 Broadway, Tel Main 6080, h2849 C, Tel Franklin 6810

Kahler Ferdinand F (Olive) carp h3938 32d
" Ray J (Clytie) (Pacific Coast Barber & Beauty Supply Co) h4885 Hart av
Kahlert Clay B (Susie A) hd lndy 3638 Univ av
Kahlie Ralph H h3786 Texas
Kahn Abr J (Fannie) fruit 915 12th av and liquors 705 do h3603 Bancroft
" Ada slswn Theresa Hartley rLa Mesa
" Doyle A (Mildred) slsmn h4656 59th
" Harry L (Ruby D) pres Grand Rapids Home Furnishing Co h3170 Curlew
" Herman G (Nora E) driver Glaser Bros h858 39th

KAHN IRVIN J, Lawyer, 920 Bank of America Bldg, 625 Broadway, Tel Main 0194, r3603 Bancroft, Tel Randolph 0790

" Jake h4150 Riley
" Kath L beauty shop 525 C rm 407 r2445 A
" Leslie H (Ella) slsmn h4753 35th
" Moritz (Bertha) slsmn h1625 Fern
" Rose Mrs pawnbroker 302 F
" Ruby v-pres Grand Rapids Home Furnishings Co r3170 Curlew
" Yale (Esther) clk Abr J Kahn h4241 Wilson
Kahrs Clarence A (Clara A) (Gold Spot Service) h2128 31st
" Frank (Elsie W) clk h4150 Rochester rd

KAHRS
" Geo E (Daphne) artist Foster & Kleiser Co h3855 Brant
" Ida (wid L C) h2029 Dale
Kail Arth C (Margt) h2424 6th av
" Johnson S h3734 4th av
" Leo G (Juanita) mach Cons Aircraft Corp h3019 Kettner blvd
Kairot Dorothy A pkr Arden Farms r4537 Altadena av
" Wm (Clara E) welder h4537 Altadena av
" Wm J with RACo r4548 Cherokee av
Kaiser Alice E nurse Co Hosp r3596 Orange av
" Arth (Ann) baker SBCo r3836 Beta
" Chas h3292 Chamoune av
" Clara H nurse Fraser Hall r3211½ 32d
" Danl D h3587 1st av
" David H (Alice) welder Gas Co h3596 Orange
" Frank O (Lulu) carp h3754 47th
" Herman (Marianne) h4127 Hamilton
" Jos (Clara) baker E B See h3211½ 32d
" Louis R with RACo rLa Mesa
" Margt waiter r3737 Frontera
" Oliver V (Beatrice) dentist 1870 4th av h 4127 Stephens
" Pearl J nurse Naval Hosp
" Ramon J clk Jack Rosenberg r417 E
" Wm R (Mildred) mech h2986 Newton av
Kajada P (Abigail) USN h3180 K
Kalageorgovich Kate (wid Saml) h3629 National
" Miles r3629 National av
Kalak Sam V (Stella) h3132 Central av
Kaland Carl C h328 17th
" Carl W (Narcy) photog 3024 El Cajon blvd h4354 Utah
" Ethel (wid F C) h4144 Cherokee av
" Fred F welder SACo rNatl City
Kalanquin Harry H (Lillian) safes 2903 Main h2901 do
" Ray r2901 Main
Kalapp Lonnie (Bertha) h2879 Mission blvd
Kalb Clara B (wid Albt) h4632 W Talmadge dr
Kalben Helen Mrs h2485 B
" Max plmbr 660 11th av r2485 B
" Walter M (Myra) fndywkr Natl Iron Wks h1811 Edgemont
Kalberer Naomi Mrs r1230 S 42d
Kalbich Henry waiter Geo Sheldon
Kaler Ernest V (Dorothy) dept mgr Piggly Wiggly h1280 Lincoln av
" Zina r4545 Edgeware rd
Kalief Chas (Lena) h879 Archer
" Geo (Edna) pntr h4423½ Utah
Kalinski Walter A r2112 5th av
Kalious Wm (Norma) USN h3520 32d
Kaliszewski Mack S (Sylvia M) USN h2974 K
Kalitsas Dimitri P (Louisa) jan ST&TCo h2900 4th av
Kalivoda Ernest R (Ruth) shademkr C R McWilliams r4661 31st
Kalka Kath tchr r4964 Vista pl
Kall Terry mech r701 7th av
Kallam Jas L (Lillian) drugs 3502 Adams av h4715 Wilson av
Kallander Marie E sten r2503 Sumac dr
" Robt J (Eliz C) supt M H Golden h2503 Sumac dr
Kallaugher Blanche Mrs r701 7th av
" John E (Mildred) USN h1021 S 31st
Kallenback Beth (wid Wm) h3805 49th
Kallgren Edw (Helene) tailor h1213 Hendricks
Kalliris Geo (Mary) gdnr h1248 18th
Kallis Felix (Vionne) eng Cons Aircraft Corp h4660 59th
Kallright Edmond J h2442 4th av
Kallusch Fred W (Mary) h3637 45th
" Fred W jr carp r3637 45th
" Karl (Ruth S) carp h3922 Shasta
" Victor W (Josephine) h1042 Hendricks av
Kalmbach Wm W (Jessie A) USN h4753 Brighton
Kalmia Court (H M Washburn) 2934 Kalmia
Kalosky Lillian M Mrs pets 3231 Main
" Wm J (Rose) chiropodist 625 Bway R622 r2966 Mission blvd
Kalstrom Karl chauf r237 West F
" Jas J (Mary) tchr h3816½ 4th av
" Marybeth L nurse Mercy Hosp r3816½ 4th av
Kaltenbach Fred (Anna B) buyer McKesson & Robbins h4753 36th
Kaltenback Ida M Mrs slswn John Bernhard r2709 National av
Kalvin John M (Mary) USN h4223 Fairmount av
Kamecki Aloysius (Marie) USN h2653 National
Kamer Caroline (wid John) h4058 Illinois
Kamerling Kath (wid C L) h4623 Mississippi
Kaminer Luisa rYWCA
Kamitses Jas (Klarene) USN h3621½ 4th av
Kamm Lorraine artist h1372 7th av
Kammann Edw F r551 S 35th

MEMORIALS
MONUMENTS
Artistically Designed
CONTI AND SON MONUMENT COMPANY
•
Granite
Marble
Bronze
•
3871 IMPERIAL AVE.
•
PHONE FRANKLIN 2480

Service Experience Responsibility
REALTOR
Member San Diego Realty Board

REAL ESTATE • INSURANCE • PROPERTY MANAGEMENT

JOHN E. SHATTUCK

REALTOR

BUSINESS PROPERTIES • RENTALS • EXCHANGES • LOANS

3901 EL CAJON BOULEVARD PHONE: RANDOLPH 1121

BETTER HOUSING PROGRAM FHA

SAN DIEGO LUMBER CO.
ESTABLISHED 1869
WHOLESALE and RETAIL
FOOT OF SIXTH AVE.
TELEPHONE MAIN 4131

Miller, Hall & Co.
INVESTMENT SECURITIES
Municipal Bonds
Corporation Bonds
Bank Stocks
Insurance Stocks
Investment Trusts
Local Issues
Bought—
—Sold—
—Quoted
401
First National Bank Bldg
Tel. Franklin 2166

Kammerer Lewis A (Alice) USN h442 Ash
Kammerson Oscar H lab r836 1st av
Kammeyer Eric M optom h1919 Ft Stockton dr
Kamp Celia r1026 15th
" Janet M (wid Fredk) h4374 30th
" Mabel A (wid A W) r1230 12th av
Kampe Dorothy r3836 Logan av
" Lloyd E clk Auto Gear & Supp Co rLa Mesa
Kamplain Jean A (Olive) tilestr h620 W Washn
Kamps John C (Annabel) USN h823 26th
" Louis J (Cath) h3859 Fairmount av
Kamrar Simon D (Beulah) USN h2227 Mission av
Kanagy Carrie E (wid Wesley) h2925 Kalmia
" Henry C (Rosemond) h4843 33d
" Jessie sten FNT&SBank r2925 Kalmia
" Ray C (La Nore) dep Sheriff h3511 Collier av
" Theo lab Bd Pub Wks r4843 33d
Kane Agnes M dental asst E I Stephenson r3786 Centre
" Anna (wid J E) h3786 Centre
" Chas A supt City Park Dept h3002 31st
" Henry (Edna) h3664 India
" Jas H (Nancy C) h4616 Esther
" Jas T (Anna M) gdnr h4386 Utah
" John A lieut SDPD h1244 10th av
" Lola D emp Ruth E Neal r3830 Grim av
" Patk J r1038 F
" Saml H (Fannie) gift shop 316 W Bway r 222 Bway
" Thos C (Mae L) h3794 39th
Kanefsky Annie (wid Harry) h4069 Texas
" Edith r4069 Texas
" Rose ofc sec SD Chamber of Commerce r 4069 Texas
Kanemoto Kimizo hskpr 1727 Myrtle av
Kaner Barney (Jessie) h821 Capistrano pl
Kaness Howard R (Annette) USN h4575 Bermuda av
Kaneyuji Harry S (Tsumako) fruits 1509 30th h1829 Kearney av
Kanlund Fred A emp DM
Kann Iris Mrs nurse h4031 46th
Kano Matsuye maid 2673 Narcissus dr
Kantemeris Christ cook Sam Lamprou
Kanters A M (Mary) h1451 State
" Englebert C (Margt) civ eng h1819 Fern
Kantor Philip (Mary) h4758 Vista la
Kanzius Walter H serv formn SCTCo rLa Jolla
Kapaun Gus A (Emma) h1654 7th av
Kaplan Adele r3794 Florida
" Cyril barber Mathew Varni r3794 Florida
" H Robt (Edith) men's furngs 903 5th av h 4414 Conde pl
" Jos J (Claire L) gro 1247 28th h2770 A
" Maier (Rose B) barber 542 5th av h3794 Florida
Kapp Albt H bartndr Bradley's r2045 K
Kappa Frank (Nellie) chef Leighton's Dairy Lunch h3050 Suncrest dr
" Nellie atdt Co Hosp
Kappner Harry J (Emma) mech Cons Aircraft Corp h rear 4648 Utah
Kapy Ethel (wid Sigmund) r4875 Santa Cruz av
" Janet h4875 Santa Cruz av
Kara John (Carolina) mech r220 Elm
Karalles Wm D (Lilla M) cook h5129 Brighton av
Karamees Peter h3627 Birch
Karas Antonia Mrs h3682 Cottonwood
" Jay D (Sadira) wtchmkr Baranov's h4216 Central av
" Tod (Rita) carp h1204 Hendricks av
Karasawa Kesao K (Chizuko) clk h2259 Julian
" Robt r2259 Julian av
Karchner Geo B (Ellen) slsmn W W Johnson h 4322 Copeland av
Karcz Walter J (Mary) USN h rear 4351 Idaho
Karel Glenn eng Cons Aircraft Corp r3738 4th
Karisa Apartments 4217 Park blvd
Karl Abbie G (wid O W) tchr Pub Sch h4955 West Point Loma blvd

KARL'S SHOE STORES LTD, Saml Firstman Mgr, 800 Broadway, Tel Main 7692

KARL'S SHOE STORES LTD, Shoes for the Entire Family, Stores All Over the State, Store No 1, C O Elias Mgr, 845 5th Av, Tel Main 7692

Karlik John P (Ethel E) h4018 Arizona
Karlstrom Mabel h2637 Bancroft
Karman Larry J clnr Criterion Clnrs & Dyers r2023 Kearney av
" Leah (wid Alex) clk Paris Clnrs h2023 Kearney av
Karmazin Wm R (Gladys) slsmn Arden Farms h4538 Hamilton
Karn Alta M clk r1917 Winder
" Julius (Grace P) electn h3714 5th av
" Wm garagemn US Grant Hotel r1739 Front
Karner Chas M (Angela) carp h1528 33d

KARNER
" Elaine r1528 33d
" Florence G Mrs h1916 3d av
" Jos C (Florence G) h3530 J
" Wm M (Betty M) dental techn h1422 Bancroft
Karnes Jas W (Lillian) with RACo r4330 Euclid
Karnick Marie slswn LCCo r3212 30th
Karns Florence clk Pub Sch r4373 Alabama
" Harold T (Frances) slsmn Frye & Smith h4166 Rochester rd
" Mary (wid Chas) h4373 Alabama
" Norman M (Virginia) br mgr Union Serv Sta h4162 3d
Karp Herbt H (Jean) USN h1528 State
Karpinsky Nicholas C (Marie) inspr Cons Aircraft Corp h3553 Felton
Karpisek Eva nurse Pub Sch r6848 Hillcrest dr
Karr Eug D (Ida) h132 Ivy
" Harold H h3780 28th
" Roma Mrs r221 S Pardee
" Ruth E sten r132 Ivy
Karraker Lydia J (wid Caleb) h4062 45th
Karrasch Edyth P Mrs h3670 6th av
Karrels Augusta (wid Matthew) h4042 Normal
Karrer Jos (Amelia) h2476 A
Karrow Robt J (Bonnie) police SDPD h2233 Seaside
Karstadt Eliz Mrs r3705 29th
" Geo E pntr h3366 Herman av
Karster Harry E gas sta 2535 Pacific hway
Kary Dorothy maid r2828 Franklin av
" Leonard M (Wilma) lab Bd Pub Wks h122 32d
" Marshall A (Helen) lab Bd Pub Wks h2828 Franklin av
Karzen Sam C (Anne) buyer GRHFCo h4253 Ingleside
Kasch-Davis Elmer (Sonia D) dept mgr DM h2911 Dale
Kase Belle L Mrs h3257 Ibis
" Geo J (Etta L) carp h4756 63d
Kaseba John (Jennie) USCG h1820 4th av
Kash Fannie W (wid B M) r1069 20th
Kasis Georgia r2021 National av
" Wm J (Pauline) shoe shiner 641 5th av h 2021 National av
Kasitz Arth G (Anna) carp h4611 51st
" Aug (Melvina) carp h6948 Amherst
" Curt emp Cons Aircraft Corp r6243 El Cajon blvd
" Jacob A (Freda) h6243 El Cajon blvd
" Walter (Dege & Kasitz) rLa Mesa
Kaskey Earnest R mech Cons Aircraft Corp r 1116 Front
Kaspar Edna (wid Edw) h4069 Menlo av
Kasper Jacob L (Margt) USN h4283 Estrella av
" John A (Margt) USN h4376 Wightman
Kass Geo r605 13th
Kassahn Edw E (Juanita) glazier SD Glass Co r3265 El Cajon blvd
Kasson Benj B rUniversity Club
Kast Lucinda M inspr Rinehart's
Kastavman Gussie sten Keystone's Credit Clothiers r4672 E Talmadge dr
" Jacob (Rose) (Keystone's Credit Clothiers) h4672 E Talmadge dr
Kastelic Frank L (Albina) welder Cons Aircraft Corp h1370 Beryl
Kasten Eliz S Mrs sten P M Andrews r1440 6th av
" John T (Eliz S) shtmtlwkr SACo h1440 6th
Kastilahn Earl drftsmn rYMCA
Kastner Dorothy G sec W G Herrick r4505 Coronado av
" Florence waiter U S Grant Hotel r1243½ 10th
" Max F lab h4139 Arbor Vitae
" Oliver F (Hilda) h4505 Coronado av
Kastorff Rosa C bkpr Monarch Drug Co h901 10th av
Kasza Antal A barber 933 9th av r1520 C
Kataoka Kazuyo Mrs h1941 National av
Kates Dorothy M sten r5269 Roswell
" Edmund W eng r5269 Roswell
" Harry F carrier PO h5269 Roswell
" Herbt C fishermn r5269 Roswell
" John I (Mary) chemist h4183 Alpha
" Richd F r5269 Roswell
Katilas Thos (Broadway Red Hot)
Katin Lillian r2784 K
Katsumata Kama Mrs barber 534 Island av h 315 West
Katt Chas W pkr NAS rCoronado
Katterick Earl E (Mary L) driver SLCo h3733 Utah
Kattner Wm (Mary E) h1217½ 27th
Katz Albt (Blanche) storekpr NAS h1504 Felspar
" Marie E jan Medico-Dental Bldg r1229 9th av
Katzenberger Arnold (Seerelda I) electn h4045 Illinois

MARK HANNA DISTRIBUTOR
ESTABLISHED 1925
CHRYSLER AND PLYMOUTH MOTOR CARS
TEL. FRANKLIN 7557 SALES AND SERVICE INDIA AT C

KATZENBERGER
" Geo C (Mae) lab h640 West
" John P (Hazel) emp SD Awning Co r640 West
Katzer Gertrude Mrs beauty shop 3205 Thorn r2885 Myrtle av
" Otto K (Gertrude) h2885 Myrtle av
Katzman John G USN h2262 Market
Katzung Dorothy A r2926 G
" Inez (wid W T) h2926 G
Kauber Wm L (Grace E) USN h3835 46th
Kauert Ida A (wid Rudolph) h3160 Juniper
Kauffman Barton H (Gertrude) mech SDPD h 3833 4th
" Barton J appr Cons Aircraft Corp r3833 4th
" Chas (Edith) h346 19th
" Chas E (Florence) fishermn h4210 Utah
" Frank V (Pearl) USN h5163 34th
" Harry (Mary) r1528 5th av
" Karl F (Hammond & Kauffman) rNatl City

KAUFFMAN R KING (Eleonore E) Real Estate-Investments, 908 San Diego Trust & Savings Bldg, 530 Broadway, Tel Main 1210, rRoute 1 Box 1601 La Mesa, Tel La Mesa 4606

Kaufman Edna clk r4670 Cherokee av
" Emil J (Pearl) h4670 Cherokee av
" Fred (Rose) supvr Mission Dry Clnrs h4329 43d

KAUFMAN HARRY (Maybel) Dentist and Mgr Dr S M Cowen, h5158 Hastings Rd

" Harry gdnr r710 Beech
" Jacob L slsmn C K Johnson & Son r1268 22d
" Julius (Louise) eng SDFD h4631 Felton
" Lillian h1312 12th av
" Louise B sec KGB rChula Vista
" Max (Rose A) slsmn Peter Patti h819 Lido ct
" Noah N (Lora) h rear 4757 Jessie av
" Robt stonewkr SO&MCo rChula Vista
" Roy W (Vera) bkpr Sefton Investment Co h3536 Louisiana
" Rudolph J slsmn SCBCo rChula Vista
" Wm collr American Utilities Co r1312 12th av
Kaul Chas A (Kath F) waiter h3560 6th av
" Frieda sten SRA r2630 Logan av
" Herman R (Mary D) h4753 E Mountain View
" Minnie Mrs h2630 Logan av
Kaull John L (Eula) USN h3571 Mission blvd
Kaupp Irl R (Goldilla) mech J R Townsend Co h4540 Alabama
Kausky Carl (Phyllis) mech Ora D Ginther h 4543 36th
Kautchma Jos (Marie) h3666 Florida
Kautzky O A (Grace) addressing mach 947 8th av h3941 Centre
Kavanaugh Drexel B drugs 3733 El Cajon blvd
" Jas J waiter Peter Springer r647 12th av
" Wm mach NAS rCoronado
Ka-Vel Beauty Shop (Mrs Kath Smith Mrs Velma Adamske) 520 E rm 212
Kawamoto Inataro lab h1850 Main
" K G restr 550 5th av h2639 Island av
Kawasaki Deuchi (Misao) gro 528 5th av
Kaweah Apartments 2315 El Cajon blvd
Kawiatt Stella r4295 41st
Kay Durous G (Vern A) carp h4577 35th
" Francis (Madeline) h2206 6th av
" Frank (Stella) USN h4526 34th
" Harry h3096 Valle av
" Harry (Margt) clk h2121 Meade av
" Henry L (Grace K) USN h4121 Arbor Vitae
" Herbt (Lillie) carp r3930 Ibis
" Jesse USN h4270 Campus av

KAY JEWELRY CO, "Your Credit Is O K at Kay's," Diamonds, Watches, Jewelry and Silverware, 1026 5th Av, Tel Main 7125 (For further information see left top lines and page 47 Buyers' Guide)

" Laura h2172 Front
" Loxley C stonewkr SO&MCo r704 Sutter
Kaye Lillie P slswn H F Caldwell
" Winifred Mrs h740 Yarmouth ct
Kayekjian Manook (Agnive) gro 215 S 30th h 211 do
Kayer Bert with RACo r1532 India
Kayes Hugo A (Mabel L) clk Cudahy's h1335 Sutter
" Josephine E (wid H A) h3617 Park blvd
Kaylor Anis nurse r1640 Bway
" Arth clk Bay View Supp Co rNatl City
" Gilbert E clk PL&FCo r1030 Ohio
" Havanna M clk PO h1640 Bway
" Herbt S (Edna B) dept mgr SR&Co h4850 Del Monte av
" Joel N (Alda) millmn BLCo h4030 Ohio
" Scott F (Eliz) jan Electric Bldg h4734 Kenmore ter
" Vernon sta atdt r4734 Kenmore ter
Kayonagi Benj clk r522 7th av
Kays Chas W (Lela) clk City Water Dept h 3670 31st
" Lela M sten City Auditor r3670 31st
" Paschal (Lucille) clk C R Yates h4783 Mansfield av
" Ruth G credit authorizer Walker's r3670 31st
Kaysen Ralph (Lillian) phys 233 A rm 802 r La Jolla
Kayser Nettie P (wid A H) h3636 4th av
Kaza Antol (Johanna) barber r1520 C
Kazanjan Leona sten r3408 6th av
" Ruben H (Eva L) drugs 3371 5th av h3408 6th av
Kazansky Cecelia R slswn Anthony Misuraca r3662 42d
" Clara (wid Jacob) h3662 42d
" Rebecca r3662 42d
Keach Russell acct Arrow Accounting Co h 4357 39th
Keagy Stanley E (Barbara W) oil dlr 2578 Market
Kean Harold C (Roslyn) USN h2548 Imperial av
" Manilla P (wid T J) h1818 6th av
Keane Edw P prsfdr SD Paper Box Co r4026 Eta
" Jas J dist cash Gas Co r1353 8th av
" Minnie (wid Richd) h1236 Edgemont
" Patk J (Leona) police SDPD h4038 Normal
" Paul S (Gertrude) stonectr h829 Jamaica ct
Kear Dorothy B maid 1960 Alameda ter
Kearney Andw (Ada B) h4725 Kensington dr
" Elmo M (Clara B) USN r1432 India
" Fred S (Julia F) mining eng h4370 Hamilton
" Grace A Mrs bkpr Furmbilt Clothes Shop r3127 Marlborough
" J Bryant (Ruth) examiner Co Civil Serv & Personnel h4953 Vista pl
" Leo J (Marion R) h4129 43d
" Nettie A (wid Robt) h4287 Menlo av
" Wm J r4129 43d
Kearns Edw P (Elia G) h3311 29th
" Harry R rUS Grant Hotel
" Mary K r3146 Udal

KEARNS WM A (Grace) Supt City Playgrounds and Recreation Dept, h3146 Udal

" Wm T r3146 Udal
Keating Anna J r3940 Mississippi
" Chas (Madge) lab City Water Dept h4276 Wilson av
" Clare E slswn Wallen's r2324 30th
" Edwin D (Dorothy) carrier PO h1586½ Linwood
" Francis P (Loretta I) slsmn USS h4579 Wilson av
" Hugh h802 Bush
" Mary sten r3940 Mississippi
" Nelson R (Clare) slsmn City Chev Co h 2902 A
" Olive (wid J H) r1145 11th av
" Patk F (Anne J) lab City Park Dept h3940 Mississippi
" Seth h2783 K
" Thos F (Johanna) h4924 67th
Keays Dolores A Mrs atdt Co Hosp h2257 Irving
" Geo F (Nellie) rigger h3829 Newton av
" Madeline r2257 Irving av
" Marie A clk S H Kress & Co r2257 Irving av
" Thos W r2257 Irving av
Kebza Tony (Earl & Tony's Service)
Kechnel Marten L emp Health Food Center r Natl City
Keck Albt (Beatrice) USN h2826 Boston av
" Arch R (Letha E) mech Cramer's Bakery h4844 Voltaire
" Earl B (Dorothy) USN h4091 Front
" Elmer H r4876 Santa Monica av
" Floyd M (Rosamond W) mgr Andw Williams Meat Co h3030 Ibsen
" Jas R mach opr SACo r4844 Voltaire
" Lowell H (Elvira) USN h243 S 47th
" Roll O (Gladys) servmn City Chev Co h4876 Santa Monica av
" Thos (Schooner Locker Club) rCoronado
" Wm D (Dorothy) USN h4230 Palace ct
" Wm F fndywkr SACo r4844 Voltaire
" Winifred L ofc sec Family Serv Assn r4844 Voltaire
Keckler Arth L (Bessie) h4134 Central av
Kecskes Steve (Gizella) mech Cons Aircraft Corp h841 Glendale av
Keddie Howard T (Lelia M) book and photo shop 3003 El Cajon blvd h2115 Howard av
" Lelia M bkpr Schiller Book Bindery r2115 Howard av
Keddy Andw F (Maude) collns 1122 4th av R502 h4936 Hawley blvd
" Dorothea B bkpr NAS r3210 30th
" Frank (Dorothea) h3210 30th
" Jos W (Sarah) h3652 Collier av

PERCY H. GOODWIN COMPANY
GENERAL INSURANCE
302 FIRST NATIONAL BANK BLDG.
MAIN 9171
1001 Prospect St. LA JOLLA Tel. 2158

PAINT
MANUFACTURERS
House Paints
Enamels
Varnishes
BENTON ROOF & PAINT CO.
2136 Kettner Blvd.
Franklin 5108
ROOF CONTRACTORS
"Factory-to-You" prices on Quality Paints
Established 1910

PETERSON LUMBER & FINANCE CO.

A COMPLETE LINE OF BUILDING MATERIALS

4105 Pacific Hway. "Home of Ideas" Tel. Jackson 4144

WESTERN SALVAGE CO.

STORE - OFFICE AND RESTAURANT FIXTURES

NEW AND USED MERCHANDISE OF ALL DESCRIPTIONS

Army Goods, Tents Tarpaulins Our Specialty

1451-1471 MARKET BET. 14TH & 15TH OR 601 MARKET

TEL. FRANKLIN 3186

SALES, LOANS

RED DIAMOND REALTY CO.

EXCHANGES, INSURANCE

3400 EL CAJON BLVD. TEL. TALBOT 2193

Kee Kenneth R (Alice R) USN h3569 1st av
" Tom Indy 846 7th av
Keedy Stella M (wid A H) h4151 Park blvd
Keefe Chas E h3261 Belle Isle dr
KEEFE CLEMENT E (Marie) (Keefe Realty Co)
" Jas M dist traffic mgr Westn Air Exp Corp h3220 Bayside walk
" Kath V (wid M A) h1519 29th
" Lenore C Mrs pet shop 3726 Pacific Hway r 1139 19th
KEEFE REALTY CO (C E Keefe) Realtors, Insurance, Loans and Exchanges, 3331 El Cajon Blvd, Tel Talbot 2144 (For further information see left side lines and page 65 Buyers' Guide)
" Thos J (Margt) carp h4329 44th
Keefer Abbie S (wid E W) h3775 Richmond
" Annabelle Mrs slswn MW&Co h4462 Wightman
" Donald C (Pearl) tilestr h5341 El Cajon blvd
" Donald M (Effie) eng Jackson & Blanc h922 Barr av
" Eliz P (wid H F) h4886 Mansfield av
" Hal V (Ivy A) h3536 Pershing av
" Ivy A opr SCTCo r3536 Pershing av
" Jas R (Ruth) inspr SBH h1533 Fern
" Lynn (Petra) eng SCTCo h3275 Madison av
" Marvin restrwkr r414 G
" Richd A (Jane) teller ST&SBank r1004 Madison av
" Robt A clk PO r3775 Richmond
Keeffe Philip M (Eliz M) h3785 3d av
" Philip M jr teller FNT&SBank r3785 3d av
Keelan Laurence O (Hertha) USN h1745 Granada av
Keeland Rex (Edna) meats 1247 28th h1160 Oliver av
Keeler E Elmer (Bertha P) h3545 36th
" Ellen M (wid Russell) h445 S 48th
" Jesse R (Bertha E) mech Cons Aircraft Corp h4733 Orange av
" Theo (Eliz) mach NAS h4567 Alabama
" Wm A furn rms 2121 1st av
" Wm S (Frances) hdw 3592 Univ av h4227 36th
Keeley B J r519 25th
" Burton J (Mae) lab h519 25th
" Emma U tchr Pub Sch r1319 5th av
Keeling Lloyd L (May L) h1651 2d av
Keely Danl F (Jean) levelmn Gas Co h4219 Monroe av
" Jean with Marston Co r4219 Monroe av
Keen Alton USN r756 17th
" Cora L Mrs sten H J Bischoff r4061 Randolph
" Fredk F (Alice P B) h3676 Albatross
" Harold (Ruth) reporter U-TPCo h3985 Louisiana
" Ira N (Sarah A) jan h3769 Wilson av
" Kittie V Mrs doughnuts 823 Univ av and restr 3831 Pacific hway h4029 Eta
" Norwood P (Maria) h4136 34th
Keenan Chas W (Edna D) welder Cons Aircraft Corp h4122 Dwight
" Edw J (Bertine) h3145 Maple
" Grace S Mrs liquors 2235 4th av r4028 Kansas
" J C h3104 Kingsley
" Jack W slsmn M H Jordan rChula Vista
" Jas F drftsmn h3710 7th av
" Mary Mrs r4028 Kansas
" Raymond G (Grace) driver Gas Co h4028 Kansas
" S Baylor (wid M R) h4575 58th
" Thos T aircraftwkr h1910 State
Keene Allen W (Viola) bellmn El Cortez Hotel h4185 Falcon
" Eber F (Grace P) h3161 Logan av
" Emory (Lillian) USN h1603 Linwood
" Geo F (Mary) USN h4603 Kensington dr
" J H h208 Grape
" Oren H (Mabel) USN h2520 Union
" Viola Mrs sten Baranov's r4185 Falcon
" Wm T (Pearl) USN h3522 Felton
Keener Alice J r3042 Laurel
" Harry A (Mary R) comdr USN h3042 Laurel
" Helen J lndywkr r218 29th
" Ira J stonewkr SO&MCo rNatl City
" Olen (Ruth) pntr Cons Aircraft Corp h1635 Guy
Keeney Bessie (wid W L) h7348 El Cajon blvd
" Burton L h rear 3869 42d
KEENEY DAN (Madeline S) Branch Mgr International Harvester Co Inc, h3130 N Mountain View Dr
" Geo W r4645 Seminole dr
" Jos S (Margt) tchr Teachers College h106 W Spruce
" Mary Mrs r106 W Spruce
KEENEY
" Reba r1371 7th av
" Ruby tchr Pub Sch r2387 Hickory
" Russell J (Dorothy) music tchr 2440 Front
" Ruth h2387 Hickory
" Wm L (Margt L) USN h730 20th
Keep Bertha L (wid W A) r3645 28th
" David E (Dorothea) clk KWCo r2704 Upas
" Edmund E (Georgie) USN h620 Jewell dr
" J Palmer (Winifred) h2904 Spruce
" Jas A r3428 Marlborough av
" Winifred Mrs exec sec SD Tuberculosis Assn r2904 Spruce
Keeping Irving F (Gertrude L) h3686 Eagle
Keeps Chas (Anna L) shoe shiner 3823 30th h 2920 Imperial av
Keeran David A r3246 Elliott
Keereweer Herman eng r3806 Villa ter
Keesee Jas r2642 5th av
" Myrtle Mrs h2642 5th av
" Robt H h2410 Island av
" Sarah H (wid R H) r2410 Island av
Keester John E USN h1451 State
Keeter Jas C (Olive M) h3356 33d
" Mary E Mrs ofc asst A J Wilkinson h3341 Dale
" Wesley E (Alpha) bkpr h4367 50th
Keeton Chas J (Ardys) chiropractor 524 B rm 530 h764 Pidgeon
" Danl W h725 Pidgeon
" Gertrude A (wid H R) h4065 Mississippi
" Seth Indy 732 E r2783 K
Keever Dallas F elev opr SD Tr & Sav Bldg r4436 Louisiana
" Edna E (wid D R) h4436 Louisiana
Keevil Chas (Charlotte) USN h4225 Louisiana
Keeyes Anna R (wid Henry) h3565 Highland av
" Harold C shtmtlwkr Cons Aircraft Corp r 3565 Highland av
" Raymond H mech Cons Aircraft Corp r3565 Highland av
Kefalas Demetrios A (Gladys R) waiter BRB h4555 Landis
Keffer Ella S (wid W B) h4334 Valle Vista
Kegin Wm R (Maxine) USN h1654 1st av
Keglovich Albt B musician Paul's Inn Cafe r3921½ Centre
Kego Thos (Mary) h1544 7th av
Kehiing Frank H (Rose A) restr 2263 Logan
Kehn Chester L (Lulu L) electn Gas Co h3611 Texas
Kehoe Edwin H (Lillie) slsmn North Park Press h rear 3536 Bancroft
Kehr Eliz (wid R F) h4037 Fairmount av
" Gene E (Josephine) slsmn ESDCo h3878 Wilson av
" Josephine Mrs cash Vista Theatre r3878 Wilson av
" Schubert r4037 Fairmount av
" Thos A (Virginia) cook h3313 42d
Keifer Estelle I tchr r3691 Richmond
" Mabel L tchr h3691 Richmond
Keiffer Edw B elev opr SD Club r3276 Orange av
" Jacob O (Josephine E) hlpr NAS h3276 Orange av
Keighley Amos G (Margt) slsmn h3768 7th av
Keiller Annie B h1330 J
Keillor E Victor (Louise) USN h4637 Campus av
" Louise Mrs credit mgr Farley Outfitting Co r4637 Campus av
Keily Lorraine H (wid M J) h1914 Granada av
Keim Claude M linemn SCTCo rNatl City
Keir Rosalie Mrs h3570 5th av
Keirle Alice r3945 Cleveland av
" Mary clk r3945 Cleveland av
" Raymond A (Kath H) tchr Pub Sch h3945 Cleveland av
Keirsey Chester A (Grace L) pipeftr h4115 Texas
" Chester A jr lab Cons Aircraft Corp r4115 Texas
Keisel Walter I h1079 Devonshire dr
Keiser Chas gdnr City Park Dept r431 12th av
Keister Edw slsmn r804 3d av
" G M Mrs nurse r1468 1st av
" Wilson G (Rose) h5050 Niagara av
Keith Alymer W (Lillian M) dispr Gas Co h 2242 Kearney av
" Calvin L (Theresa) h4552 38th
" Clara F nurse r1468 1st av
" Edw P teller FNT&SBank h4277 Sierra Vista
" Esther C Mrs tchr Pub Sch h1623 W Walnut
" Farrel W (Ruth) h205 Laurel
" Frances Mrs r2456 E
" Gladys E Mrs supvr SCTCo h4184 32d
" Irwin O (Frances E) USN h211 25th
" Judson J bench mn Riggs Optical Co h4621 Winona av
" Laura r4277 Sierra Vista
" Leonard r3287 Steel

A. E. ROBERTS COMPANY

GENERAL INSURANCE, SURETY BONDS, REAL ESTATE

U. S. Grant Hotel Arcade, 1028 Fourth Ave. Tel. Main 7041

KEITH
" Nathaniel r3287 Steel
" Nathaniel R (Anne) USN h3287 Steel
" Peter T r1142 Union
" Polly J Mrs h4588 Cherokee av
" Robt H (Dorothy) USN h3624 Menlo av
" Robt L (Belle) slsmn h220 Juniper
" Stella Mrs r1908 5th av
" W O r322 G
" Wm E (Lois) USN h1229 15th
Keith's Waffle Shop (K R and J S Manley) 645 Bway
Keizur Marques E (Alice H) h2034 30th
" Marques E jr USN r2034 30th
Kelco Co A K Fetger pres chemicals ft of Division
Keleher Thos E (Georgie A) wtchmn SR&Co h 1256 12th av
Kelf Sidney A (Nancy) USN h4047 34th
Kelic Helen M maid US Grant Hotel r3939 7th av
Kelinsky Bertha maid Hotel Embassy
Kell Benj (Nellie) mech Cons Aircraft Corp h 2633 National av
" Terrece with RACo r4334 Taylor
Kellam C A h2035 Bway
Kelland Nellie (wid Robt) h2203 Cliff
Kelleher Clara r821 17th
" Johanna Mrs r1501 5th av
" Jos H (Lola) emp WT&SCo h731 Cedar
" Mary (wid Jerome) h3322 Herman av
" Mary (wid Thos) h4074 Meade av
" Morelle M smstrs r3322 Herman av
Kelleigh Walter S (Anna) cook h3634 Cherokee
Kellenberger Alford R with Am Natl Ins Co r 320 26th
" Conrad K stockmn SFCo h320 26th
" John (Anna M) r320 26th
" Lewis C (Mabel) slsmn h1060 20th
Keller A F h212 Grape
" Agnes C clk Co Clerk rLemon Grove
" Alf E (Alice) opr SDERy h4479 35th
" B W (Elsie) USN h4359½ Oregon
" Bernard G (Aileen) clk Patten-Blinn Lbr Co h3592 Louisiana
" Boyd M (Wilma M) musician h1536 Blaine av
" Bros (C T and F B) gas sta 104 and 105 E
" Carl H (Marion A) tchr Pub Sch h3225 Granada av
" Chester T (Linnea) (Keller Bros) h3507 Mississippi
" Christopher r1139 14th
" David V r3706 Georgia
" Earl R sports reporter U-TPCo r1724 29th
" Frank r524 W Bway
" Frank h1028 Sigsbee
" Frank B (Betty) (Keller Bros) h2717 Teresita dr
" Frank W clk Gas Co rNatl City
" Geo r3344 40th
" Geo F (Frieda) Buel-Town Co h4367 41st
" Gustave (Grace) acct Gas Co h1724 29th
" Harold J (Jen Eva) pntr h3344 40th
" Harold L (June) (Hole in the Wall Cafe) h2543 Myrtle av
" Henry J (Imogene) artist h122 Juniper
" Herbt J (Vera) stonewkr SO&M Co h1825 Newton av
" Jack P mgr Sparkletts Drinking Water Corp rNatl City
" Jean L whsmn SDWCorp rNatl City
" John (Emma) h4723 Del Mar av
" John C (Sophia F) pntr h1268 Essex
" Jos L gas sta 5815 El Cajon blvd rNatl City
" Kath waiter H F Smith
" Lawrence M (Ernestine) whol auto parts 1051 11th av h4653 33d
" Lucy Mrs h1825 Newton av
" M W (Kath) pntr h303 22d
" Merle C dairy prod 614 and 702 12th av r 3507 Mississippi
" Merle M milk 2890 El Cajon blvd 3027 Wightman h3602 Ray
" Merrill F (Morea) dairy prod 1215 Cleveland av h4837 35th
" Paul r509 12th av
" Rosa L sten Fintzelberg & Steinmetz rNatl City
" Roscoe A (Nell) lab h3206 47th
Kellerby Barbara r4121 Normal
" Julia G r4121 Normal
" Wm F (Julia H) slsmn h4121 Normal
Kellerhouse Leland E (Pearl) slsmn MCB h 3228 Monroe av
Kellerman Anna L r608 64th
" Carl W restrwkr r608 64th
" Leo S (Ruth F) millmn BLCo h4698 Imperial
" Matilda (wid W K) h608 64th
Kellerstraus Richd L r3829 Alabama
" Roy (Sophia) h3829 Alabama
KELLERSTRAUS
" Sophia C Mrs dental asst A M Rover r3829 Alabama
KELLEY, See also Kelly
" Ada G Mrs atdt BFP&C r140 W Bway
" Ada M Mrs cash Penn Mut Life Ins Co r 630 San Antonio av
" Agnes M (wid J F) clk G A Leonard r3009 Canon
" Albt C (Claire) lab h3730 Euclid av
" Albt E custodian Pub Sch h2854 National av
" Arth A (Beulah) restrwkr h3739 29th
" Arth E (Ada M) real est 1122 4th av R807 h630 San Antonio av
" Basil E (G Arleine) with RACo h3738 43d
" Bruce (Dorothy) USN h3937½ Hamilton
" Chas E jr (Kath) h2254 Pine
" Chas M (Ada) h618 S Bancroft
" Chas S (Myrtle) drftsmn City Eng h2025 W Cal
" Clarence E mgr Natl Paint & Varnish Co r4634 Campus av
" Clarence L (Helen) bottler Star Bev Co h 4338 Louisiana
" Clark slsmn Natl Shirt Shops r1470 B
" Clifford R (Rose) driver Bd Pub Wks h 1880 Hornblend
" Clyde F (Edith S) artist h5562 Riley
" Cynthia (wid J M) h121 27th
" Della Mrs h4634 Campus av
" Donald M (Fern) mech h4376 Kansas
" Dorothy r3730 Euclid av
" Douglas T pres-mgr Airtech Flying Service Ltd r2830 Pacific hway
" Edwin H (Ellen) phys 233 A rm 1205 h3650 8th av
" Erma R Mrs maid Ardmore Rooms h527 9th
" Etta r4829 Idaho
" Francis J (Alda V) USN h4658 Cherokee av
" G Edw h1605 E
" Geo W h2216 Soto
" Gordon (Verneice) USN h5049 Cape May av
" Grace E r2216 Soto
" Harold D (Muriel) h3032½ Adams av
" Harold G r3531 6th av
" Helen C (wid A L) h4527 Max dr
" Irene Mrs smstrs r1010 15th
" Jas H h4182 Marlborough av
" Jas L (Albanie) fcty mgr Cons Aircraft Corp h3641 Hyacinth av
" John h2221 Abbott
" John h3737 Ocean Front walk
" John (Frances) h4868 35th
" John N lieut SDFD
" Jos C (Lila) carp h2041 Union
" Leslie M sten C M Gifford & Sons r2216 Soto
" Lewis A clk SD Regina Agcy r3739 29th
KELLEY LINEN SUPPLY, W S Kelley Pres and Genl Mgr, 1912 India, Tel Franklin 7454
" Luther P (Mattie E) h1470 B
" Marion W (Eliz) mech r3036 Juniper
" Martha h2455 Columbia
" Marvin M (Odessa) emp H V Lee Co h536 Sicard
" Mattie C (wid A S) r4338 Louisiana
" Mavis C ofc sec T B Middleton r921 W Quince
" Minnie T h236 Kalmia
" Myron J (Leona) hlpr Gas Co h3825 Bancroft
" Myrtle Mrs mgr Wilcox Apts h1605 E
" Myrtle E (wid Chris) h2012 G
" Myrtle P clk B G Showley r2025 W Cal
" Olive B waiter r3739 29th
" Otta h236 Kalmia
KELLEY PAUL C (Paula) Vice-Pres and Trust Officer Security Trust & Savings Bank of San Diego, h2704 Poinsettia Drive, Tel Bayview 4718
" Percy D (Ada) jan C&CAB&G h3137 Collier
" Richd D (Grace) mech h4055 Winona av
" Robt r322 G
" Robt (Mary) USN h1413 F
" Roy T (Irene) jan h2241 4th av
" Ula (wid T J F) h4119 Louisiana
" Virginia cash Roland's r140 W Bway
" Virginia sten r3137 Collier av
" Wallace B (Beulah M) slsmn h818 Portsmouth ct
" Wesley W agt NY Life Ins Co rYMCA
" Wilbur S (Bertha M) pres-genl mgr Kelley Linen Supply h4640 Massachusetts
" Wilbur S jr (Carolyn) v-pres Kelley Linen Supp r3531 6th av
" Wm (Dorothy) USN r350 18th
Kellhofer John B (Eliz) inspr NPWD h3633 Arizona
Kelliher Andw r4088 Hillcrest dr
" Geo W (Fern) wtchmn h1667 Guy

DIRECTORY LIBRARIES

A Directory Library containing City Directories from all over the Country is maintained at the San Diego Chamber of Commerce for your convenience—free to consult whenever you desire

This is Part of OUR Service

San Diego Directory Co.

WALTER ANDERSEN NURSERY

LANDSCAPE GARDENING

★

COMPLETE NURSERY STOCK

★

3860 Rosecrans

Jackson 3721

JOHNSON-SAUM COMPANY
FUNERAL DIRECTORS
1408 Fourth Ave. **Telephone Main 6168**

COLLEGE MOTOR CO.
DODGE & PLYMOUTH CARS
DODGE TRUCKS
2644 EL CAJON BLVD. TEL. JACKSON 4135

San Diego Wholesale Credit Men's Association
(Incorporated)
MERCANTILE REPORTS
COLLECTIONS
ESCROWS
508 COMMONWEALTH BLDG.
Tel. Main 4191

Kelling Pearl L maid 2902 Dove
Kellington Frank E (Verna) USN h1604 7th av
Kellner Dorie (Martha) slsmn Penter Co h3621 Monroe av
Kellog Blanche H r4432 40th
" Geo H h4432 40th
Kellogg Arth (Betty) eng Cons Aircraft Corp h1828 Guy
" Chas W with RACo r2652 A
" Clifford R (Madge) emp Cons Aircraft Corp h6817 Mohawk
" Dale r1441 6th av
" Edw mech r3752 Villa ter
" Edwin W (Jessie E) lab h5084 Lotus
" Elmer A (Ruth) USN h1019 S 31st
" Fred (Ann) restr 1367 5th av
" Gordon F (Mary D) USN h2434 L
" Irving R (Lucy C) clk PO h2652 A
" John O (Virginia) roentgenologist Co Hosp h836 Balboa ct
" Lenora E Mrs h3930½ Park blvd
" Mary C slswn r2652 A
" Raymond emp Cons Aircraft Corp r6817 Mohawk
" Rose B Mrs h2210 Julian av
Kellotat Wm F (Esther) capt USA rFort Rosecrans
Kellough Treva B Mrs asst sec W H Fraser Mortgage Co r3675 Arizona
" Walter F (Treva B) embalmer Johnson-Saum Co h3675 Arizona
Kells Evelyn asst SD Pub Library r4162 Fairmount av
" Philip A (Ethel C) gro 702 12th av h4229 Norfolk ter
Kellum Dallas E (Hesther) USN h4346 Louisiana

KELLY, See also Kelley

" Alice librn r4932 Catoctin dr
" Alice F (wid G S) smstrs r942 12th
" Alta Mrs h2175b Irving av
" Ann Mrs h4512 Hamilton
" Anna (wid J T) r2466 G
" Annie (wid Patk) r2557 K
" Apartments Mrs Eleanor S Gill 16)1 5th av
" Belle r3264 4th av
" Benj F (Lottie M) carp h2933 Imperial av
" Bernice r3655 Chamoune av
" Carrie atdt Co Hosp
" Carthagh J h4897 Cass
" Chas R (Kate M) h1604 7th av
" Chester J (Rose) h4754 Cape May av
" Clifford (Bessie) lab h4258 40th
" Crayton E (Mabel) chef SD Hotel h4260 Hortensia
" Danl J (Verna G) supt Gas Co h728 Ostend ct
" Dennis (Agnes) gro and gas sta 3108 Fairmount av
" Dewey nurserymn 6633 Pacific hway
" Doris E clk r2964 Date
" Dorothy r3734 6th av
" Dorothy J r3827 Achilles dr
" Earl V (Gloria) USN h4638 Louisiana
" Edw G clk Gas Co r3734 6th av

KELLY EDWARD J (Cleora L) Judge Superior Court Dept 4, h3734 6th Av

" Edw T (Marguerite) bldg contr 3821 Centraloma dr
" Eleanor M Mrs slswn SR&Co h1267 14th
" Eliza R (wid R J) r6633 Pacific hway
" Ella L bkpr r1538 Granada av
" Emma J C (wid Geo) h711 24th
" Ercel emp Dorothea King r2964 Date
" Ethel R (wid S G) h3585 3d av
" Eug C r3867 Achilles dr
" Eug D (Muriel) slsmn Campbell Chev Co h4230 36th
" Floyd J (Helen) h4093 3d av
" Francis L (Beverly L) USN h2462 J
" Francis P (Sarah) h rear 4675 Edgeware rd
" Fred r730 42d
" Fred J jr (Dessie B) police SDPD h730 42d
" Genevieve tchr Teachers College r2448 A
" Geo F (Helen) lab NAS h4557 Muir av
" Geo W (Helen L) slsmn h3073 Nile
" Georgia F cash Barney & Barney h2973 Maple
" Gordon F (Thelma) baker Cramer's Bakery h2022 Julian av
" Harold B driver G A Glavar r4060 Hillcrest dr
" Harper A (Sybil N) barber 4016 El Cajon blvd h3669 Louisiana
" Harry J (Julia) chf of detectives SDPD h 2226 Dwight
" Helen P sten r2964 Date

KELLY HERBERT C (Helen G) Lawyer, 502 Southern Title Bldg, 948 3d Av, Tel Main 2387, h3912 St James Pl, Tel Jackson 9890

KELLY

" Irving N (Haydee E) USN h319½ W Robinson av
" J A baker h1341 C
" J Dwight (Frances O) dep Co Treas h4634 55th
" Jack R (Bertha M) gas sta 315 6th av r4379 Ampudia
" Jas r644 8th av
" Jas (Mary) h4932 Catoctin dr
" Jas (Johanna) dairywkr r4429 Ohio
" Jas S slsmn SDI&CSCo r2964 Date
" Jean sten r3669 Louisiana
" Jennie (wid C H) r1976 Kearney av
" Jesse K (Zora A) formn SDC-OPA h3345 Dale
" John r237 West F
" John A (Esther L) USN h3523 Crowell
" John B (Kath M) USMC h2689 Narcissus dr
" John E hlpr Miller Serv r3826 Central
" John F whsmn SDC-OPA rLemon Grove
" John J (Margt M) h4766 Constance dr
" John R (Rose) lab Schulken's Waste Paper Products h2611 F
" John W (Jean) USN h235 S 47th
" Jos (Sarah) joiner NAS h3867 Achilles dr
" Jos E (Edna A) slsmn G E Rowe h4976 Marlborough dr
" Jos H (Derina) h4351 42d
" Josephine Mrs r746 W Kalmia
" Josephine E (wid F E) r3203 Gregory
" Julia M r4557 Muir av
" Julia M Mrs slswn ABCo h902 19th
" Katie Mrs r4015 Eta
" L J h2305 C
" L Theo (Dorothy) jan Hamiltons h3655 Chamoune av
" L Y slsmn Cudahy's r3305 Cedar
" Lavinia (wid Chas) h2448 A
" Leo E clk Sol's Auto Supp r2175b Irving av
" Lilla Z (wid Chas) h3976 Iowa
" Louise Mrs r611 5th av
" M Agnes clk WPA rNatl City
" Marcella r2475 F
" Marguerite L r1529 28th
" Mary h1312 12th av
" Mary Mrs dom r2877 Webster av
" Mary T (wid F H) h1704 Front
" Maude L tchr h1538 Granada av
" Michl h1630 3d av
" Michl lab r214 West F
" Milton welder ABCo rLemon Grove
" Patricia r2475 F
" Patk (Mary A) h2475 F
" Paul H (Florence) tennis racket stringer h 121 Penn av
" Paul J h5163 Hastings rd
" Raymond L (Mayme) slsmn Safeway h1301½ 18th
" Robt C (Edith L) h3645 Alabama
" Robt M h4393 30th
" Roger B shtmtlwkr SACo r4093 3d av
" Rose Mrs r755 14th
" Russell D (Mary P) vulc Genl Tire Co h 3147 Ivy
" Ruth Mrs r813 Isthmus ct
" Saml L (Esther T) clk A&CP h1734 29th
" Schuyler C (Keo) h4379 Ampudia
" Sidney M USMC r3995 Crown Point dr

KELLY-SPRINGFIELD TIRES (Carlson & Simpson) 1409 State, Tel Franklin 7311

" Stanley L shtmtlwkr SACo r6633 Pacific hway
" Thalia G Mrs h2952 Cedar
" Theo D elev opr C&CAB&G r4393 30th
" Thos E (Mary A) h2690½ National av
" Thos E mech r4303 Winona av
" Thos J (Ruth) USN h3618 Cherokee av
" Thos I bellmn SDHotel r3016 31st
" Thos L (Angela I) delmn SDI&CSCo h2976 Redwood
" Thos R (Jean T) USN h223 S 47th
" Tillie M (wid S L) h2964 Date
" Viola E clk Pub Sch r4512 Hamilton
" Virginia clk r1570 5th av
" Virginia (wid E G) h1844 Alta Mira pl
" Walter C (Kirk & Kelly) h2203 Bway
" Walter J (Ada L) mgr Portland Hotel h94 India
" Wes atdt Co Hosp
" Wm E (Ralphine G) USN h4334 Taylor
" Wm E (Carrie) slsmn h4832 Kenmore ter
" Wm J r536 5th av
" Wm R (Margt) USN r701 7th av
" Wm S (Lavinia J) rancher h1529 28th

Kelly-Fish Anna Mrs slswn h1742 3d av
Kelm Henry (Mary) h4326 Cleveland av
Kelmer Jas clk r4836 Del Monte av
Kelner Chas (Jennie) firemn h4170 Fairmount av
" Earl (Marie M) h1444 State

NOEL H. BRIDGE & CO.
MORTGAGE LOANS — INSURANCE
1116-17-18 BANK OF AMERICA BLDG. (Realtors) Tel. Main 7101

KELNER

" Grace r4170 Fairmount av
" Harold r4170 Fairmount av
" Lawrence r4170 Fairmount av
Kelpin John E hlpr NAS rNatl City
Kelsch Geo E (Laura) h4689 E Talmadge dr
" Henry (Wilhelmina) h1718 Meade av
Kelsey Caroline H Mrs r1319 5th av
" Elmer R barber 1122 4th av lobby h2326 Whitman
" Emma C (wid C H) h1439 Union
" Ethel G (wid C J) h3525 Sterne
" Gladys M (wid C G) h4376 30th
" Gladys M stdt KELSEY-JENNEY COMMERCIAL COLLEGE h4376 30th
" J Raymond h4021 Illinois
" Jas R (Florence) h4661 Voltaire

KELSEY-JENNEY COMMERCIAL COLLEGE, INC, K M Barager Pres, Edna W Sullivan Principal, 1060 C, Tel Franklin 7418 (For further information see front cover, right side lines and page 21 Buyers' Guide)

" Jessie h1831 Front
" Leroy B (Marguerite P) eng h1545 30th
" Marion E Mrs r1852 Chico
" Michl r360 17th
" Robt A (Betty) h1805 Lyndon rd
" Warren M (Carmen A) USN h2535 Howard

Kelso Chas A r4454 Everts
" Chas E (Hester) emp SD Hotel r4586 Ohio
" Etta Mrs florist h1170 Hornblend av
" John (Martha) pantrymn SD Hotel r4586 Ohio
" Jos F (Lillian) USN h2016 Bway
" M Ethel h4454 Everts
" Pauline L (wid W S) h4433 Maryland
" Robt mech Cons Aircraft Corp h4831 Lotus
" Ross bellmn Hotel Churchill r827 C
" Ruth r1170 Hornblend av
" Saml W r4623 Terrace dr
" Verna A cook A D Grihalva r1041 6th av

Kelson Ralph phys Co Hosp
Kelton Billy T emp Pullman Cafeteria r1246 13th
" Florence E music tchr 521 A rm 202
" Florenz dancing tchr 2327 5th av
" Studio Building 521 A
" Wm (Peggy) baker r1246 13th

Kelzer Hugh R (A Mearl) carp h4468 Dwight
Kemmer J U h1610 Upas
" Jas E (Antoinette T) h4350 Adams av
" Jeannette M (wid W M) furn rms 1263 1st av
" Julius A comptroller First Natl Tr & Sav Bank r1263 1st av
Kemmler Harold F R (Ethel) glazier F T Broach h1124 21st
" Otto (Frieda) slsmn Frye & Smith h4538 59th
Kemp Albt USN r3876 Ampudia
" Albt E (Mary E) emp Cons Aircraft Corp h 3876 Ampudia
" Carroll (Marie) shoe repr h4536 33d
" Cath (wid Fred) r4220 Van Dyke av
" Chas (Olivia) h2220 2d av
" Charlotte A clk S H Kress & Co r4796 Panorama dr
" Danl A shoe repr 2917 Univ av
" E Lynn r2226 Monroe av
" Earl W h425 Washn
" Edith E (wid F E) h2326 Monroe av
" Frank (Frances) h3353 N Mountain View dr
" Fred H (Enid A) h3861 Belmont av
" Fred S tchr Pub Sch r3861 Belmont av
" Fred W bkpr SDT&SBank h4220 Van Dyke av
" Geo F (Pearl) restr 3730 Mission blvd h724 Sunset ct
" Gideon P h4246 Swift av
" Harry E (Ellen C) driver SCFL h3511 Chamoune av
" Harry P (Sarah H) dept mgr Miller Serv h1902 Cypress av
" Heber J (Lucia) artist h4720 Kensington dr
" Jackson A r3722 Dwight
" John W (Evelyn) shoes 3821 Mission blvd
" La Fayette (Claire J) driver Gas Co h3722 Dwight
" Lois J r3722 Dwight
" Mary E clk D D Mellos r3876 Ampudia
" Mignon bkpr SD Elec Shop r2960 Imperial av
" Miller F (Virginia B) elev opr SR&Co h120 29th
" Minnie (wid S E) smstrs Harold Von Briesen h2960 Imperial av
" Omer (Abbie) clk McKesson & Robbins h4766 Winona av
" Saml lab h828 G
" Sarah H Mrs mgr Georgia Terrace Apts r1902 Cypress av
" Scott S (Wilda M) slsmn h3220 McKinley

KEMP

" Virginia B Mrs cash Golden State Mut Life Ins Co r120 29th
" W Frank (Frances) mgr Hillcrest Theatre h4920 W Mountain View dr
" Wm lab h262 11th av

Kempe Arth (Ruby) formn City Water Dept h1865 Hornblend
" Arth W lab Cudahy's r1865 Hornblend
Kemper Andw A (Marguerite) USN h421 Date
" Frank B (Helena) electn Cons Aircraft Corp h3754 Shasta

KEMPER WM P (Augusta) Treas-Genl Mgr Pre-Mixed Concrete Co, h3562 31st, Tel Jackson 3717

" Wm P jr bkpr Pre-Mixed Concrete Co r3562 31st

Kempf Arth W (Martha E) slsmn M H Jordan h3128 Nile
" Jos E (Rita) meat ctr h1621 Monroe av
Kempster Mary E (wid J A) h235 Kalmia
Kempt Thos F (Helen) USN r1241 Front
Kempton Albt R (Agnes) (De Frate & Kempton) h4110 Monroe av
" Arth W (Besse) cook h1361 Union
" Nada emp Goodwill Industries r3303 45th

Kenaston V Wayne (Mary P) sec Ironworkers Union No 229 h4561 55th
Kenat Ray baker r821 Univ av
Kendal Jas S gas sta 1248 Market h2636 Bancroft
" Richd F (Marie) clk BDCo h4618 Monroe av
" Richd J (Aurelia) opr SDERy h1030 26th

Kendall Alf M (Glenna B) mech h2856 C
" Anna N (wid D A) h2451 J
" Blanche E (wid F C) r3728 32d
" Burton F (Cora I) clk Lutes Camera Shop h4165 Ingalls
" Chas r4671 Terrace dr
" Chas H (Boudinot) USN h3111 Elliott
" Clifford J (Kath) USN h2966 Newton av
" Dudley D (Margt H) USN h3666 Central av
" Edgar I (Susan H) dep Dist Atty h4218 Stephens
" Eliza H (wid E L) ofc sec YWCA h3555 1st av
" Ella C (wid S B) r2439 Island av
" Elnora F sten r3728 32d
" Eug L bkpr International Harvester Co r3555 1st av
" Gardner K (Kittie) slsmn Star Bev Co h3728 32d
" Geo J project mgr NYA r3555 1st av
" Jack (Mary) slsmn r4504 Iowa
" John W (Dorothy L) installer SCTCo h3075 B
" Jos M (Cora E) slsmn h315 W Walnut av
" Lena (wid O J) h4012 Morrell
" Margt (wid F I) h2555 5th av
" Margt B typist NSD r818 3d av
" Mary F Mrs h4827 35th
" Raymond B (Margt) mech Cons Aircraft Corp h4278 49th
" Russell (June) slsmn SR&Co h4671 Terrace dr

KENDALL STEWART C (Blanche V) Insurance, 346 Spreckels Bldg, 121 Broadway, Tel Franklin 4171, h2425 1st Av, Tel Franklin 2298 (For further information see right side lines and page 40 Buyers' Guide)

" Sylvester S (Rose) h3568 29th

Kenderdine Betty r4349 N Talmadge dr
" Wm B (Iva) h4422 Terrace
Kendrick Fannie h2860 Newton av
" Francis A (Irene B) slsmn Globe Grain & Milling Co h5156 Benton pl
" Jack W with RACo r1553 India
" Jas L (Daisy) h3531 Columbia
" John M (Gertrude B) slsmn h4004 Lark
" John N mech Cons Aircraft Corp r4004 Lark
" Madeline (wid John) h1352 Law
" Max G (Artists Supply Co) r2965 Reynard way
" Prentiss r739 22d
" Saml W (Marion) sign writer h3974 1st av
" Thos E (Ruth) USMC h4226 Middlesex dr
" Wesley S (Ruth H) shtmtlwkr SACo h4305 Chamoune av

Kendricks Harry R (Mildred E) h2921 Madison
Kenefick Richd J jr (Pauline) gas sta 6073 El Cajon blvd liquors 6077 do h4556 Altadena
Kenick Adam F (Wilma B) metermn Gas Co h2219 31st
" Wilma B bkpr Municipal Court r2219 31st

Kenin Frank (Helen) clk NAS h4125 Mississippi
Kenison Alvin A clo clnr h4122 1st av
Kenley Ruth Mrs r166 16th
Kenline Geo B (Edythe) estimator Gas Co h4468 Newport av
" Geo J (Flora B) asst supt City Park Dept h4937 Santa Monica av
" Willis J (Nina P) estimator Gas Co h3491 Cooper

CECIL B. GROVE
CONTRACTOR
DUMP TRUCKING
TEAMING
EXCAVATING
GRADING
DEALER IN
CRUSHED ROCK
SAND AND
GRAVEL
3216 ISLAND AVE.
Tel. Franklin 7474

WALTER J. GREY CO.
Greeting Cards
FOR EVERY PURPOSE AND OCCASION
"Where You Can Find What You Want"
COMMERCIAL PRINTING
713 C St.
Tel. MAIN 3797

AVELDSON-JACKSON CO.

INSURANCE—ALL FORMS

530 Broadway, Room 204 S. D. TRUST & SAVINGS BLDG. Tel. Franklin 7543

"Meet Baranov and Wear Diamonds"



Diamonds
Watches
Jewelry
Silverware

Radios and Household Appliances

"Friendly" CREDIT

Guaranteed Watch Repairing

BARANOV'S

Fifth Avenue at Broadway

CASH for YOUR OLD GOLD

NUTTALL — STYRIS CO.

825 COLUMBIA

TOOLS HARDWARE PAINTS

TEL-F.7156

SEE PAGE 69 BUYERS' GUIDE

KENLINE
" Winifred typist MP&SCo r4937 Santa Monica
Kenmore Court 4759 Idaho
Kenmuir Burt mech r4804 34th
" David A (Carrie E) cond h4804 34th
" David A jr (Jean) slsmn h4085 Menlo av
Kennaly Frank C (Addie) slsmn h3993 Idaho
" Frank C USN r3993 Idaho
Kennard Bertha F (wid H S) r2922 Felton
" Paul H bartndr Mrs Junia Blanke h4328½ Univ av
" Robt O (Hazel) printer U-TPCo h4021 S Hempstead cir
Kennaugh Ruth M Mrs emp NAS h848 Beech
Kenneally Edw P lab Cudahy's r4258 Whittier
" Jos J (Jean U) h4258 Whittier
Kennedy Allen USN h348 25th
" Ann V Mrs clk Farmers Auto Inter-Ins Exchange r3233 Canon
" Anna J (wid O J) h4235 Park blvd
" Archie B (Betty) USN h123 W Fir
" Beldon R (Mary) baker 2940 Adams av h3157 Suncrest dr
" Benj F (Annie) caretkr Fort Rosecrans
" Bernice E Mrs slswn Gladys Scott Smart Shop r1802 Ft Stockton dr
" Beulah M Mrs r3804 Euclid av
" Chas (Louise) h4268 36th
" Chester B tchr Teachers College rLa Mesa
" Clara S bndrywkr Frye & Smith r1543 7th av
" Clayton E lieut SDFD
" Danl L tilestr h324 W Washn
" David H (Cath) gdnr Pub Sch h4440 Mississippi
" Donald W (Carma) electn h4028 36th
" E W Mrs music tchr 640 Bway
" Edgar r322 G
" Edna O r2440 Adams av
" Edw A roofer BR&PCo r237 Ada
" Edw J h1333 Union
" Ethel W Mrs organ dir First Presbyterian Ch r1250 6th av
" Francis L (Mary) r1312 Front
" Frank A (Lillian) lab SDERy h3018½ Imperial av
" Geo r3157 Suncrest dr
" Geo F (Helen) h5331 Palisades rd
" Gladys L r2860 Redwood
" Harold nurserymn Walter Andersen Nursery r1754 2d av
" Harry W (Mary N) carp h3047 Quince
" Hattie (wid Edw) h1842 Julian av
" Hattie L (wid L O) r4564 Mississippi
" Helen A instr Mercy Hosp
" Herbt B (Margt K) dep Sheriff h4764 55th
" Horace E (Minnie) tchr Pub Sch h4664 Narragansett av
" Horace U (Jennie L) h802 Beech
" Ida M (wid L A) h2877 Madison av
" Inez (wid E A) r2860 Redwood
" J B slsmn h1527 Blaine av
" Jack (Fay) bartndr r1048 6th av
" Jas r4440 Mississippi
" Jas E agt The Praetorians r1572 9th av
" Jas G (May M) brklyr h2844 Newton av
" Jas H (Renee) mgr Hotel Metropole Paris Inn Cafe and College Inn h124 Bway
" Jas R (Lola M) tchr Pub Sch h4734 Choctaw dr
" Jess G (Lillian) emp Cons Aircraft Corp r2415 La Jolla av
" Jesse W (Ola M) bakerywkr r3602 Wilson av
" John (Margt) h4233 41st
" John A cook Harry Williams r1312 Front
" John J bkpr Catholic Diocese h1562 7th av
" John K (Clara B) h1543 7th av
" John O meat ctr h4177 Utah
" John T slsmn W C Everitt
" Jos A (Phyllis) plmbr McNeil's h3559 43d
" Kath nurse r4125 Cleveland av
" Kenneth B (Helen) wiremn CEW h2440 Adams av
" Lester R (Ruth C) h2458 Dulzura av
" Lillian tchr r4233 41st
" Lillian M (wid J E) bkpr Walker's h3026 Lincoln av
" Lloyd r2334 Dale
" Lois I r2440 Adams av
" Louise B tchr r2877 Madison av
" Margt clk NDS r1527 Blaine av
" Marie Mrs slswn h237 Ada
" Martha A sec Catholic Diocese of SD r1562 7th av
" Maude H (wid Arlington) h2044 4th av
" May Mrs h4314 Utah
" Nathaniel H (Annie M) h4851 Wightman
" Nathaniel R (Lora) h1232 27th
" Neal clk SD News Co r1629 Union

KENNEDY
" Paul G (Mary J) h3221 Lincoln av
" Ralph lab r166 16th
" Richd G (Edith E) mech YCCo h1926 33d
" Robt E (Mary E) clk Hamiltons h3367 Herman
" Ruth E clk SR&Co r4480 Oregon
" T Clayton (Ann) clk ST&TCo h3233 Canon
" Virginia Mrs h1846 Island av
" Waldo F (Lina O) clk O F Rickerson h2860 Redwood
" Wallace N r1914 1st av
" Wm h4468 36th
" Wm J (Olive) h4565 Orchard av
" Willis M barber 4081 Stephens r867 17th
Kenneke H Fred (Kate) h3535 Felton
KENNELL LLOYD MD (Olive) Physician and Surgeon, Eye, Ear, Nose and Throat, 905-908 Watts Bldg, 520 E, Tel Franklin 6143, Hours Daily 10 am to 1 pm and 2 to 5 pm except Wednesdays and Saturdays 10 am to 1 pm, h3208 Sterne, Loma Portal, Tel Bayview 4581
Kennelly Ignatius J (Anna M) eng US Custom House h2136 Polk av
" Jack H (Della) USN h2566 India
" Ozie W (Lettie B) USN h3275 Adams av
Kennen Edw r1461 G
Kenner Earl F (Anna E) v-pres Barth Foundry & Mach Co h2475 C
" Hurshall T stonewkr SO&MCo rNatl City
" Jas L (Dollie) lbrwkr h4037 National av
" Kenneth C (Helen M) auto repr Bd Pub Wks h4083 39th
" Margt I clk Gas Co r2475 C
" Ralph H (Marilyn) mech Cons Aircraft Corp h rear 1870 Titus
" Ruth M r4083 39th
" Wm F atdt Checker Serv r4083 39th
Kennerly Wm W (Mabel) sergt SDPD h622 62d
Kennerson Marcia E (wid G R) h1548 Monroe av
Kenneth Henry P carp h4012½ Morrell
Kennett Russell L (Ruby) mech G D Weber h3534 44th
Kenney Agnes C (wid J D) h4655 Newport av
" Allen W (Gaylena) USN h5037 Cliff pl
" Arth (Gertrude) with Marston Co h4125 Morrow way
" Chas r1571 7th av
" Chas L (Kath M) h2650 Poinsettia dr
" Danl H (Phyllis) dentist 625 Bway R701 h2710 Gregory
" Dewey M (Gladys) h1640 Monroe av
" Dorothy Mrs sec Wright Monroe Harden & Thomas rNatl City
" Eliz (wid D F) h2102½ Bway
" Geo (Ruby) h3971 Cottonwood
" Harper F (Alta) USN h4284 Wilson av
" Harriet slswn r1808 3d av
" Hattie F (wid T M) r3725 Cherokee av
" Jas B chauf LV&SCo r4093 Chamoune av
" Jas G (Olive J) formn Patten-Blinn Lbr Co h248 27th
" Kath A r1840 Lyndon rd
" Percy R (Sallie E) real est 4204 Wightman
" Sami E (Edna B) USN h4116 Randolph
" Theo Mrs r642 17th
Kenniston Anthony (Josephine) plstr h1817 Julian av
" Frank lab r705 Beardsley
" Jos (Rosa) h2845 Franklin av
" Le Roy D lab h705 Beardsley
" Le Roy W (Lily) lab h229 West G
" Mary M r705 Beardsley
Kenny Frank mech Cons Aircraft Corp r1460 Lincoln av
" Harry brklyr r742 Avalon ct
" Theo E (Geraldine) asst eng City Eng h4353 30th
Kenrick Earl W (M Pearl) h7480 El Cajon blvd
" Walter E clk P W Gavin Co rLincoln Acres
Kensinger Chas H (Sue) lab h676 11th av
" D r944 State
Kensington Apartments 4118 Adams av
" Congregational Church Rev R W Anger pastor 4759 Marlborough dr
" Drug Co (H G Hilbert) 4182 Adams av
" Heights Co G T Forbes pres real est 5100 Marlborough dr
Kensley Richd J stockmn SACo h3976 Harney
Kent Arth J (Lena) pntr h1759 2d av
" Chas A (Effye) lab h3563 J
" Chas G (Ollie) barber Thos Howard h3557 J
" Chas H (Nona) slsmn Coast Elect Co h4274 Pepper dr
" Douglas N (Wanda) slsmn S R Frazee Co h4136 3d av

FRED C. SILVERTHORN & SONS, Inc.

FEED--FERTILIZER--FUEL

1501 MARKET STREET TEL. FRANKLIN 7151

KENT-EWING FUNERAL HOME (Parke M Ewing) Burial and Cremation, Lady Attendant, 3859 44th, Tel Randolph 1373
" Francis M (Leta M) h908 A
" Fred L (Gladys) USN h4245 Central av
" Geo T (Vera D) mech Gas Co h3649 Boundary
" Hartwell B mach opr h4355 10th av
" Howard G (Anna L) h4522 42d
" Jos D slsmn H J Kircher & Co r827 C
" John h3827 35th
" John W (Shirley) slsmn h4326 Felton
" Lena Mrs mgr Loma Vista Apts r1759 2d av
" Paul F (Goldie) barber 4017 43d h3770 do
" Robt C r3421 36th
" Tyler C (Alpha) metalsmith NAS h4940 Buenos av
" Wanda dental asst H E Briggs r4136 3d av
" Webb r1142 Union
Kenton Jack C (Gertrude E) h4162 4th av
Kentucky Apartments (Luella Munch) 848 Beech
Kenward Frank driver Benj Negris r1527 30th
" Fred J chauf r1527 30th
" Spencer W (Mattie) h3988 30th
Kenworthy Geo L (Marie H) opr SDERy h534 26th
Kenyon Anna (wid A B) h2832 Granada av
" Apartments (John Ibos) 1038 F
" Arth (Florence) pkr NAS h2619 Columbia
" Bessie slswn Whitney & Co r1924 31st
" Chas (Mae) USN h1853 Irving av
" Chas H r2469 C
" Donald E (Bessie B) clk h1924 31st
" Elmer (Ida M) (Arch-Aid Shop) h1427 31st
" Ethel r2832 Granada av
" Foster emp Nu Thrill Bowling h3824½ Wabash av
" Hubert (Dorothy) optom 647 E h2873 Ivy
" Jos W (Bertha) pntr h3520 46th
" K S USN h4336 Felton
" Lela (wid J H) r342 Kalmia
" Lloyd J (Mabelle) pntr h1245 Felspar
" Melvin L (Milicent) pntr h rear 1066 Robinson av
" Ralph W pntr r3520 46th
" Sarah J (wid C H) h2469 C
" Vera Mrs clk Jackson's
" Vina V (wid Thos) h2663 India
" Wm H (Florence L) h833 Santa Clara pl
Keogh Jas C r921 Court way
" Jas J (Hettie G) h4751 Marlborough dr
" John F (Ora) h921 Court way
" Jos H P (Anita) clk PO h5087 E Mountain View dr
" Moses P (Ida) r4751 Marlborough dr
" Thos F r2154 Ft Stockton dr
" Wallace H (Genevieve) mech NAS h3776 Pershing av
Keough John J (Anna L) h2725 30th
" Patk J (Genevieve) h1345 Granada av
" Patk J (Anna C) h4168 44th
Keown Arbie R (Carmelita) slsmn Walker's h 3993 Florida
Kephart Leslie E (Adrienne) slsmn Hage's h3791 Herbert
" Marjorie beauty opr r4425 Louisiana
Kepler Maynard M (Theresa M) porter SFCo h18 Hensley
Kepner Edw L (Marie) carrier PO h3132½ Thorn
" Roy M jr inspr Co Dept Agri rEscondido
Keppel Jas L (Orvetta) USN h1726 W Montecito way
Kepple Nola Mrs smstrs r4072 Georgia
Keppler John L bartndr h915 A
Keptner Betty L clk Ace Drug Co r4152 Jackdaw
" Chas E (Kath) USN h4274 Middlesex dr
Kerber Harry E (Margt) installer SCTCo h3067 Dwight
Kerch Chas G slsmn Bach Co rNatl City
Kerfoot Frances Mrs r919 25th
" Hervey J (Anna A) dep Co Treas h3827 Madison av
" John F (Daisy) agt Occidental Life Ins Co h3675 4th av
Kerkling Lillian (wid C D) h4636 Arizona
Kerley Albt M (Emma) carp h830 Univ av
" Dee Witt (Hazel E) barber h3409 Nashville
Kerlinger Robt J (Lois) test pilot h4552 48th
Kermode Arnold C welder h1145 19th
" Benj A (Genevieve R) clk Bd Pub Wks h3501 41st
Kermott Chas H slsmn Enna Jettick Boot Shop rChula Vista
" G Edw (Ida M) pharm h4082 Highland av
" Jack C (Eleanor F) lease mgr Foster & Kleiser Co h3319 Lucinda
Kern Bernard W (Genevieve) h1704 Market
" Clyde A (Marian I) h4665 36th

KERN
" David R emp Cons Aircraft Corp r3928 Littlefield
" Elmer E mach opr SACo rChula Vista
" Hans C (Lilly J) (Kern Roofing Co) (Kern Termite Products Co) h3888 Rosecrans
" Harvey A (Mabel D) slsmn BMCo h3567 33d
" Jacob R (Ada) h3928 Littlefield
" John W (Eleanor M) barber E H Granger h3001 Madison av
" Nina B Mrs restr mgr Pub Sch r4968 Iowa
KERN ROOFING CO (H C Kern) Complete Roofing Service, 3888 Rosecrans, Tel Jackson 8751
KERN TERMITE PRODUCTS CO (H C Kern) Termite Proof Your Own Home, 3888 Rosecrans, Tel Jackson 8751
" Wm A (Nina B) opr SDERy h3968 Iowa
" Wm E (Alice C) slsmn h1822 Granada av
Kernan Esther E r1403 31st
" Gertrude h1403 31st
" Mary F r1403 31st
Kerndl Erwin A (Helen M) USN h2230 Ebers
Kernitzki Walter R (Mildred) cook h2315 El Cajon blvd
Kerns Addie (wid H L) h3909 Ampudia
" Chas J (Evelyn S) slsmn BDW h533 Jewell dr
" Edith r2010 30th
" Frank M (Ruth) jwlr J Jessop & Sons h4553 50th
" Fred W (Mary V) (Kerns Luggage Shop) h3530 Mississippi
" Genoba E waiter Sherman Haynes r3909 Ampudia
" Geo B (Marcia) jwlr 601 Univ av h3948 Georgia
" Geo W (Mercy P) pipefitr h4165 Landis
" Horace A bartndr r3909 Ampudia
" Kemper L (Rose) bartndr Saddlerock Grill h741 11th av
" Kenneth C splicer SCTCo r4290½ Campus av
KERNS LUGGAGE SHOP (Fred W Kerns) Everything For The Traveler, A Full Line of Ladies' Purses and Leather Gifts, 1166 6th Av, Tel Main 3667
" Marcia L sten A H DeRiemer r3946 Georgia
" Mary J (wid F A) h4834 Canterbury dr
" Mary V Mrs mgr City Towel & Linen Serv Co r3530 Mississippi
" Robt D (Mary E) USN h2075 Kearney av
" Sara J (wid A K) h2717 1st av
" Sylvester bartndr r3909 Ampudia
" Vincent (Julia) h5241 Canterbury dr
Keroher Marguerite J clk ESDCo rNatl City
Kerr Alice L nurse Rest Haven Preventorium r3706 28th
" Augusta I (wid Robt) h3829 Texas
" Ava (wid J C) h326 W Cedar
" C C h950 14th
" Carl slsmn Spencer & McFarlane
" Clarence G (Maybelle) radio repr 2855 5th av
" Colin mach Cons Aircraft Corp r3246 Univ av
" Donald K (Bertha E) emp Mountain Meadow h3706 28th
" Eliz W (wid E S) h1811 Lyndon rd
" Emma B (wid J P) h2814 El Cajon blvd
" Emma G Mrs r4471 51st
" Estella H h2936 Madison av
" Frances M (wid H E) h3725 37th
" Francis W r3829 Texas
" Frank W driver Ry Exp Agcy r128 B
" Gerald R (Arth M) driver Pre-Mixed Concrete Co h3228 Marlborough av
" Harold writer r4033 Iowa
" Harriett I (wid W C) nurse 3352 Grim av
" Harry H (Alice) h3694 Menlo av
" Jas W (Anna) carp h4871 Del Monte av
" John H (Betty) emp Dairy Mart Farms r3706 28th
" Lennie E Mrs emp Weaver-Jackson Co r2575 K
" Le Roy (Phoebe) h4538 Long Branch av
" Meredith W (Sally) lab h1112 14th
" Minnie B (wid J A) h2710 Chatsworth blvd
" Nannie B (wid A W) h4867 Del Monte av
" Norma r4411 33d pl
" Peter G (Ilah C) pntr h729 Queenstown ct
" Phillip W (Neva) USN h5928 Estelle
" Robt E (Hazel) driver WT&SCo h1956 Felspar
" Robt F searcher UTI&TCo r3829 Texas
" Robt H (Myrtle) h4033 Iowa
" Robt J (Veronica) mach Cons Aircraft Corp h3246 Univ av
" Robt K (Ruby) opr SDERy h4230 Van Dyke
" Russell I r2710 Chatsworth blvd
" Theo F mech C M Berger r3829 Texas
" Thos E (Dorothy V) USN h3867 44th

C. A. GRAY

DISTRIBUTOR

DODGE BROTHERS MOTOR CARS AND TRUCKS

PLYMOUTH MOTOR CARS

Complete Service

501 West Broadway

PHONE FRANKLIN 3101

G. VanSaanen

AUDITING
COST ACCOUNTING
PRACTICAL SYSTEMS
INCOME TAX SERVICE

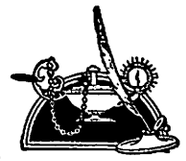

Main 5715

SOUTHERN TITLE BLDG.

Res. Phone, Bayview 4821

HILL AND COMPANY
ACCOUNTANTS AND AUDITORS
314 FIFTH AVENUE BUILDING — **TELEPHONE MAIN 0488**

BANK OF AMERICA

For Further Information SEE PAGE 13 BUYERS' GUIDE

ROSE COURT FLORAL COMPANY

WESTERGAARD BROS.

Wholesale and Retail

Florists and Nurserymen

3705 Crane Place

Tel. Jackson 3208

KERR
" Waller W (May) slsmn Franklin Ins Serv Corp h4047 Kansas
" Warren C (Pearl L) opr SDERy h4411 33d pl
" Wm (Pauline) driver GBCo r326 W Cedar
" Wm M (Edith) h3407 Park blvd
" Wm R (Betty) h1055 21st
Kerridge Chas J (Jessie M) mgr Geo Belsey h1816 Neale
Kerrigan Frances E beauty opr r4367 Montalvo
" Geo (Korilla L) jwlr 4337 Univ av h4392 do
" Wm F welder Mercy Hosp r2808 Chatsworth blvd
Kerschell Claude H (Margt) asmblr Cons Aircraft Corp h1531 Union
Kersey Agnes B clk American Clnrs r804 A
" Clarence N clnr BDW r605 13th
" Jessie A bkpr Benbough & Duggan r2557 C
" Moore (Agnes) USN h942 Sampson
Kershaw Jos archt r2834 6th av
" Jos H (June) asst eng City Harbor Dept h5080 35th
Kershner Darwin S dept mgr Carlson & Simpson r1602 Glenwood dr
" Ernest F h1602 Glenwood dr
" Jessie (wid L R) h3030 30th
Kersten Fred A slsmn Whitney & Co rEl Cajon
" Herbt J (Marie E) clk Mrs Linnie Haley h4111 41st
" J J emp Cons Aircraft Corp h5121 Cape May
" Jean Mrs sec W M Thomas r3928 Bancroft
" Marvin R (Jean) clk Berger Hdw & Paint Store h3928 Bancroft
" Nettie E Mrs beauty shop 3410 30th rEl Cajon
Kerstens Cornelius J (Henrietta D) USN h743 S 33d
Kerth Alex H (Matilda) r148 W Upas
" Jacob H h148 W Upas
Kervin Jas F (Mary C) poultrymn h3225 Ticonderoga
" Wm (Louise) carp h281 Pardee
Keslar Donald (Ruth) emp Cons Aircraft Corp h4334 Taylor
Kesler Aultman L (Beulah) USN h4249 Boundary
" Jas B (Louise) br mgr Safeway h4084 46th
Kessel Ottilia r1852 Rosecrans
Kessler Adrienne L tchr Pub Sch r2219 La Callecita
" Albt F (Geraldine) emp Gas Co h3775 Front
" Alice R clk Mercy Hosp r1012 C
" Anna A h344 15th
" Arth USN h3976 1st av
" Arth W (Louise) mech h2022 Logan av
" Chas L (SD Machine Co) h2219 La Callecita
" Fred clk Hotel Embassy r3645 Park blvd
" John (Almeda) mech Cons Aircraft Corp h1813 Moore
" Lillian (wid W D) r4834 Biona dr
" Lillie (wid Danl) CS pract 2544 Bway
" Paul (Joyce) mtlwkr Cons Aircraft Corp r536 F
" Robt R sta atdt r3775 Front
" Wm C (Rachel) gas sta 3250 Adams av h4882 W Mountain View dr
Kessling Albt H (Noma) mkt mgr Safeway h4774 Winona av
" Gloria L clk O G James r4774 Winona av
" Norman A USN r4774 Winona av
Kesten D (wid G K) h4355 Hermosa way
Kester John Y clk Cons Aircraft Corp r725 Ensenada ct
Kestler John K (Mabel) with Lear & Kuerbis h2645 A
" John K jr mech r2645 A
Kestner Agnes waiter r1010 8th av
Keswick A C h5024 Cape May av
Ketcham Albt R (Ann) USN h2751 National av
" L Y Mrs rU S Grant Hotel
" Tony G (Vivian) USN h3855½ 37th
Ketchie Claude (Leah) USN h3850 Superba
Ketchum Cecil E h1644 Upas
" Fred (Cath) USN h3533 Florida
" Omar r2227 Irving av
" Virginia M r3533 Florida
Ketelsen Alma S Mrs tchr Pub Sch r3420 Alabama
" Anna h1052 11th av
" Otto jr (Alma S) slsmn Gas Co h3420 Alabama
Ketelson Morris (Louise) h2117 Front
Kettels Axel V (Mary J) h1321 Sutter
Kettenburg Boat Works (G W & G W Kettenburg jr) ft of Dickens
" Geo W (Amelia) (Kettenburg Boat Works) h340 San Fernando
" Geo W jr (Eulalie F) (Kettenburg Boat Works) h3212 Browning
Kettenhofen Geo M (Mae B) slsmn ECPCo h4636 West Point Loma blvd
Kettering Alice E Mrs opr SCTCo h3618 31st
" Bernard S exp 4244 30th
Kettle Claude W (Esther) window trmr El Patio Apparel Shoppe h4054 33d
" John E slsmn College Motor Co h5954 El Cajon blvd

KETTNER-STAFFORD-GOLDSMITH CO LTD, Donald B Goldsmith Pres-Treas, C J Stafford V-Pres-Sec, General Insurance and Surety Bonds, 234-5-6-7 Spreckels Bldg, 121 Broadway, Tel Franklin 7444 (For further information see page 40 Buyers' Guide)

Kettrick Marylou lndywkr KLS r3732 Utah
Kettunen Elmer H (Freia) baker 4241 30th h2915 Meade av
" Henry (Ada) tailor h2245 Market
Keuper Raymond L (Agnes) USN h526 Olivewood ter
Kew Mary M (wid Michl) h3224 6th av
Key David H (Gladys M) USN h4337 Manzanita dr
" Frances M (Genevieve) coml artist h1312 Front
" Jas W (Dorietha) USN h2581 Commercial
" Louis F (Leanore) chauf h2640 3d av
" Pauline (wid John) h1371 7th av
" Ralph r345 S 37th
" Raymond r345 S 37th
" Roy D (Ruth) clk Louis Moorsteen Mfg Co h6348 Radio dr
" Sarah A (wid C H) h345 S 37th
" Saml O (Belma) emp Cons Aircraft Corp h3370 Kettner blvd
" Virginia (wid T W) h4723 Morena blvd
Keyes Anna M (wid R P) h2868 Adams av
" Arth E (Edith) carp h3691 Herman av
" Chas M (Emily) USN h5260 Groveland av
" Dorothy Mrs beauty opr r3035 Juniper
" Dorothy Mrs slswn h1951½ 5th av
" Frank G checker Hage's r408 Douglas
" Grace (wid H E) r1467 B
" Harry W printer U-TPCo r3728 Eagle
" Jas F (Bernice) dept mgr Whitney & Co h3685 Mississippi
" John E (Edna) clk h2318½ Irving av
" L A (Margt) h4328 Cleveland
" Marianna Mrs h3625 Herbert
" R B r1230 A
" Stuart D (Eliz P) USN h3506 Collier av
" Stuart W (Mabel) prsmn U-TPCo h4238 Marlborough av
" Walter printer r3728 Eagle
" Walter S (Mabel I) h3728 Eagle
" Wanneta Mrs mgr Harvey Apts h2017 1st av
Keyfel Albt (Virginia) USMC h1811 Winder
Keys Leona F Mrs women's clo 3009 Univ av h1076 Diamond
" Wm G chiropractor 2240 5th av
" Winnifred C nurse Mercy Hosp r4511 52d
Keyser Addie (wid Danl) h4676 Hamilton
" Arth R (Mary) chauf SD Lbr Co h2919 Copley
" Earl chauf SD Lbr Co r4676 Hamilton
" Maris r3736 Arizona
" Peter B (Dorothy) police SDPD h3736 Arizona
" Ruby (wid L R) r6927 Amherst

KEYSTONE PRINTING CO, C E Strailey, Manager, Commercial Job Printing, Labels, Novelties and Process Embossing, 2938 30th, Tel Jackson 5187

KEYSTONE'S CREDIT CLOTHIERS (Jacob Kastavman) Uniforms and Civilian Clothes, "The Home of Cheerful Credit," 927 4th Av, Tel Franklin 4741

Kezar Mildred Mrs mach opr House of Collins r864 20th
" Walter M (Marjorie C) bkpr SDT&SBank h4610 E Talmadge dr
Khilling Earl T (Jessie) carp CMCo h327 S 38th
" Nora L (wid C W) r3524 Ocean View blvd
Kibbe Jonathan S (Lorraine) USN h1517 31st
Kibler Helen F clk UTI&TCo r4539 Park blvd
" Ray F Rev (May M) pastor Good Shepherd Lutheran Ch h4335 Van Dyke av
" Ray F jr r4335 Van Dyke av
" True mtlsmith NAS rCoronado
Kibsgaard Henry (Jone) USN h3578 46th
Kichita Kubo clk Nippon Co
Kickbush Clifford G (Isabel) mach NAS h3808 45th
Kickham Edw A (Louise M) h833 Island ct
Kidd Roy French (Bertha W) (Roy French Kidd Optometrists & Opticians) h504 Thorn

FENTON MATERIAL CO.
ROCK, SAND, CEMENT, STEEL AND BUILDING MATERIAL • PHONE FR. 6224

KIDD ROY FRENCH, OPTOMETRISTS & OPTICIANS, Eyes Examined, Glasses Fitted, Lenses Duplicated, Helpful Credit, 1168 5th Av, Tel Main 4475

" Valda S (Cecile) h2206 6th av
" Vera C h4352 Hamilton
" Wallace M D (Willie) driver h727 S 30th
" Wm J porter r2857 Imperial av
Kidder Alf prsr Mrs V I McDonough r226 B
" Claude F (Gladys) mgr Gallen Kamp's h2211 Dale
" Lawrence B (Cecelia) USN h3034 National av
" Murdock T (Carol) driver Star Bev Co h2335 Monroe av
Kidwell John L r4744 Voltaire
" Walter mech Cons Aircraft Corp r4744 Voltaire
" Walter S (Minnie B) shoe repr 4744 Voltaire
Kidwiler Mabel J Mrs beauty shop 4717 Kensington dr
" Marvin O (Alta J) atdt Smileage Co h4065 Arizona
" Ronald atdt H C Edelman r4875 Saratoga av
Kieber Florence C r2270 Etiwanda
" Martin h2270 Etiwanda
" Martin C r2270 Etiwanda
Kiefer John H mach NAS rCoronado
" Orin O (Frances) USN h4474 36th
" Robt L h2528 C
Kieferle Jos A (Georgia) chiropractor 3408 5th av
" Jos E (Lorna I) driver Arden Farms h3335 Nile
Kieffer C Earl (Horton Hotel) h332 F
" Genevieve Mrs h233 26th
" Jos lab h4648 Park blvd
Kiegle Benj (Ellen) formn Cons Aircraft Corp h1645 Garnet
Kiehl Margt Mrs restr 1630 Sassafras
" Raymond J (Enid R) drftsmn W-MCo h4182 Menlo av
Kiehlbauch Carl J (Mary) h3553 6th av
Kiehr Kath (wid Mathias) h3818 Meade av
Kiel Carlyle J (Ruth E) leadingmn NPWD h3544 Chamoune av
" Lillian Mrs nurse h2955 5th av
" Wilford L (Ellen J) reprmn Gas Co h3667 Monroe av
Kielhofer Theo T (Ava) brewer ABCo h5722 Olvera av
Kielsmeier Wm F (Fannie A) gro 4711 Monroe av h4268 Adams av
Kiely Winifred nurse 3919 3d av
Kienast Jean A r4330 Marlborough av
Kiener Dorothy C slswn Lerner Shops rLa Mesa
" Geo E (Margt E) h3630 Louisiana
Kier Donald r719 Columbia
" Edw W dentist 625 Bway R917 r464 Olive
" Elmer L (W E Kier Construction Co)
" Geo P (Lydia W) dentist 625 Bway R917 h464 Olive
" Gretchen r464 Olive
" Kenneth M (Lucile) mgr Natl Paint & Varnish Co h3760 Alabama
" Lucille nurse Co Hosp
" Mildred L dmnstr Gas Co h3542 Front

KIER W E CONSTRUCTION CO (W E and E L Kier) General Contractors, 747 3d Av, Tel Main 2427

" Wm E (Lula) (W E Kier Construction Co) pres YMCA h2970 6th av
Kiernan Harry J (Belle A) h4169 34th
" John D milkmn rYMCA
" Walter R mech NAS rCoronado
Kierstead John W (Mary) restr 927 Washn h4015 Ibis
Kies Eva Mrs r1042 17th
Kiess O Meldon (Grace V) h5137 Muir av
Kiessig Otto C (Netha) h3044 Dove
Kiester Gertrude M Mrs nurse r1468 1st av
Kieth Clara F Mrs nurse r1468 1st av
Kiewit Alice W (wid G A) h4414 Ampudia
" Chas W clk Cons Aircraft Corp r4414 Ampudia
" Geo A r4414 Ampudia
Kiger Geo T atdt McIntosh & Dunmore r3378 Orange av
Kightlinger Geo M h2838 Keats
Kiker Geo L bottler SDI&CSCo rLincoln Acres
" John R (Evelyn M) USN h2576 L
" Norton L whsmn SDI&CSCo rLincoln Acres
Kilbourne Fredk C jr (Mabel H) curtain clnr 3931½ 30th h3779 Granada av
" Mark F (Mae) emp Cons Aircraft Corp h515 Penn av
" Mary E (wid Edw) h4225 Arden way
" Ruth r4225 Arden way
Kilby Allen M (Lophelia) USN h5960 Estelle
" Ethel M (wid J H) h3796 Central av
KILBY
" Robt mech r3583 6th av
Kilcourse Thos J (Elsie M) h4674 Vista
Kilcoyne Earl P (Hazel) electn h4168 Marlborough av
" Philip electn r4168 Marlborough av
Kilcrease Wesley B emp QDPCo rNatl City
Kilcullen Bessie L dep Co Supt of Schools r3011 29th
" Eliz (wid P J) h3011 29th
" Patk J (Frances M) (Big Four Service) r3011 29th
Kildow Hugh C asst SD Pub Library r228 Southlook av
" Lucy (wid G W) h228 Southlook av
Kiler Frank E mech BMCo r3583 6th av
" Laura M Mrs r129 W Ivy
" Robt E (Alice) USN h129 W Ivy
Kiley Ethel clk r2220 Market
" Frank r444 G
Kilgore Anna S (wid C W) r2269 Front
" Carl E (Ruth I) custodian Junipero Serra Museum h4082 Lamont
" Edgar T (Lillian) stockmn Smith & Haight h4583 Delaware
" Geo L (Gunvor) phys 625 Bway R625 h2478 Rosecrans
" Jean smstrs Co Hosp
" Jos (Elsie) gas sta 3106 Main
" Marvin J (Marjory) inspr SACo h3802 Dixon pl
" Mildred sten CWD r4260 3d av
" Otis M (Mary) emp Pullman Cafeteria h1331 4th av
" Ray N (Jean) h4260 3d av
Kilgour Agnes W Mrs r4637 Green
" Wm W r1543 7th av
Kiligas Geo A (Mary D) USN h4345 Cleveland av
Killam Bert S (Mary) bldg contr 4382 40th
" Clara Mrs h1815 Spalding pl
" Everett electn r1844 C
" John (Maxine) carp h4329 38th
Killebrew Dewey C (Regina) adv U-TPCo h1028 14th
Killeen David (Minnie M) h2453 Island av
" Jack K plantmn Genl Petroleum Corp rLa Mesa
" Thos (Margt) h752 11th av
Killella Frank C clk r1423 1st av
Killey Eliz L (wid J C) h2164 Julian av
" Lillian M r2164 Julian av
Killian John (Martha) with RACo h4315 Rialto
" Minnie r4777 35th
Killingsworth Wm D (Nettie) h1968 1st av
Killion Franklin (Mary) real est 3701 El Cajon blvd h4316 Alabama
Killman Buster B slsmn PL&DC rLa Mesa
" David (Beatrice V) h1570 Linwood
" Noah (Alta) h4444 Illinois
Killorn Jas L (Lula J) USN h3615 43d
Kilmer Jas clk M W Lancaster r4836 Del Monte
" Mary h3575 28th
Kilpatrick Dwight D (Effie) USN h2919 Ivy
" Jas D (Pauline) serv mgr SECorp h3664 Alexia pl
Kilroy Benj O (Ruth) USN h4082 St James pl
" John (Marguerite) USN h4165 Wilson av
Kilton Inez G tchr r2432 3d av
Kilty Apartments Mrs Hattie Kilty mgr 907 A
" Hattie Mrs mgr Kilty Apts r907 A

KILTY J G & CO (J G Kilty) Surety Bail Bonds, 216 West C, Tel Franklin 2591

" J Gilbert (Hattie) (J G Kilty & Co) h907 A
Kimball Andw A (Allie L) h3780 42d
" Clifford C (Ollie) electn Bd of Educ h4600 71st
" Clyde (Sylvia) USN h1504 State
" Donald L (Mary) clk Cons Aircraft Corp h3743 Bancroft
" Ernest h3716 Vermont
" Ernest L (Florence A) bkpr MCB h4440 Felton
" Ernest L joiner NAS rChula Vista
" Evelyn L (Kimball Real Estate and Insurance) r4781 Constance dr
" F S r442 21st
" Floyd C (Joyce) USN h1305½ 18th
" Frank (Evelyn L) (Kimball Real Estate and Insurance) h4781 Constance dr
" Geo r4781 Constance dr
" Geo N (Eliz) drftsmn h6295 Scimitar dr
" Gordon K (Ruth) carp h3114 Upas
" Harold L (Lois H) prin Burbank Sch h2111 S 41st
" Harris W (Angela) mtlsmith NAS h4269 Chamoune av
" Helen r4471 35th
" Ida M (wid W O) h830 11th av
" Jack Mrs h651 14th

WILLIS H. FLETCHER INSURANCE
ALL FORMS
ED FLETCHER CO
1018 9th Avenue
TEL. FRANKLIN 6448

Advertising The City Beyond its Gates...

Copies of this Directory are available in Directory Libraries in Cities all over the Country

◈

The City Directory is a *Catalog* of your City

BROWN MOTOR CO.
FORD • MERCURY • LINCOLN ZEPHYR • LINCOLN • Sales
INDIA AT B ST. • MAIN 5051
BRANCHES
LINCOLN DIVISION TEL. M-6051 • COLUMBIA AT B ST.
CORONADO BRANCH TEL. COR. 0345 • PARK PLACE AT ISABELLA
MISSION HILLS BRANCH TEL. J-0157 • FT. STOCKTON AT HAWK
LA JOLLA BRANCH TEL. L. J. 2345 • SILVERADO AT HERSCHELL

VERNER E. HAWKINS
Real Estate
Insurance
Rentals
Loans
122 NATIONAL AVE.
NATIONAL CITY
TEL. NATIONAL 460

Prof. A. Arriola
LANGUAGES
TRANSLATIONS
MATHEMATICS
SHORTHAND
TYPING
MUSIC
3402 Park Blvd.
TEL. Jackson 7720

KIMBALL
" John E (Della E) custodian Pub Sch h4448 Park blvd
" John L (Inez) slsmn h4756 Kensington dr
" Jos R (Abbie H) h3708 Arizona
" Lavinia (wid R R) r4756 Kensington dr
" Lynn r2527 C
" Margt (wid Chas) r5090 Lotus
" Margt M Mrs h4560 Idaho
" Mary r3005 4th av
" Minnie with Marston Co r1453 10th av
" Nettie (wid E N) h645 Stork
" R L h4857 Edgeware rd
" Ralph C (Lillian G) inspr SDERy h5090 Lotus
" Ralph S (Freda) h2845 Kalmia pl
" Raymond R (Frances) lab h2227 Franklin av
KIMBALL REAL ESTATE AND INSURANCE (Frank and Evelyn Kimball) Notary Public, 3335 Adams Av, Tel Randolph 1562, Res Tel Randolph 3502
" Richd H (Florence) meter rdr City Water Dept h4068 4th av
" Ross r2434 A
" Vernon E (Maude) barber 3457 El Cajon blvd h4471 35th
" Wilford (Ruth M) capt SDFD h3368 Myrtle av
" Willard L (Sarah M) bldg contr 4592 New York
Kimbell Dayton C (Faye) USN h2025f Harrison
Kimberley Bessie Mrs r2456 E
Kimberly Grace r5014 Litchfield rd
" Helen r5014 Litchfield rd
" Mary G (wid M C) h5014 Litchfield rd
Kimble Adrian (Pearlene) formn Cons Aircraft Corp h3744½ 33d
" Beecher G emp Cons Aircraft Corp r3744½ 33d
" Frances A clk NAS h4722½ Kansas
Kimbrell Harvey C (Alpha) USN h4081 36th
" Mabel M Mrs h1964 5th av
Kimbrough Chas E electn Bd of Educ r3669 Florida
" Claire H (wid D M) h244 W Brookes
" Harold (Frances) USN h1550 3d av
" Jack J (Quincella) dentist 102 29th h2602 K
Kimenker David J (Billie M) waiter h1252 12th av
Kimmel Arth A (Betty E) gdnr r2939 Owen
Kimmich Emil F (Kate) h4022 44th
Kimpton Geo G (Kath) slsmn Alf M Lewis h4869 Voltaire
" Jos E (Clara) gro 4760 Univ av h4833 Reno dr
" Marian H beauty opr r3303 45th
" Varo A (Nada C) h3303 45th
Kimsey Guy (Francelle) slsmn h1929 Cypress av
" Lyle W (Ruth E) examiner ST&TCo h3554 1st
" W W h2962 B
" Wayne C jan Gas Co r4435 New Jersey
Kinalmeaky Court Hotel Mrs Ione Krick mgr 1515 Front
Kinard Thos S (Edith) h2435 Bancroft
Kincade Wm emp Natl Iron Wks rLa Mesa
Kincaid Duncan E (Euriel) pharm Driskell's Drug Store h2914 Meade av
" Edgar F (Nell) USN h1471 State
" Edgar R electn Gas Co r972 22d
" Edna (wid J W) h4180 Franklin av
" Eliz Mrs r3105 Franklin av
" Philip msngr Gas Co r4180 Franklin av
" T B r868 Union
" Thos D clk W R Johnson r2914 Meade av
" Thos L (Leota I) mgr University Apts h3939 7th av
Kinczel Geo (Rose) meat ctr h3930 Bancroft
Kind Carl A (Kath) h4484 Maryland
Kindardine Betty slswn AEPP r4349 N Talmadge dr
Kinder Allene M musician r4652 Larkspur
" Bertie (wid Percy) h3969 9th av
" Greer O (Ida M) slsmn h4652 Larkspur
" Leo V (Anna) USN h335 S 38th
KINDIG CARL E (Velma M) Real Estate Broker, Homes, Exchanges, Rentals, 3067 University Av, Tel Jackson 7884, h4257 Menlo Av, Tel Randolph 1603
" Mary B h2555 5th av
Kindlan Frank P (Marguerite) furn pkr h5020½ Niagara av
Kindle Merritt (Palomar Cafe) r3989 32d
" Wm F (Frances R) h3984 Louisiana
" Wm M (Constance R) clk h4120 Louisiana
Kindler Albt (Bertha) h3383 28th
" Bonselene tchr Pub Sch r3383 28th
" Louise D tchr Pub Sch r3383 28th
" Ray M driver SCFL r3827 Logan av
" Wm (Mary) h3827 Logan av
Kindleyside Jos (Mary A) r4352 Altadena av
Kindlinger Louis r655 6th av

Kindrick Clarence E (Harriet) clk h4524 Campo dr
Kindt John T (Eliz) USN h3487 Arthur av
Kindy Neil H (Olive) atdt Standard Stas h 3668 3d av
Kineman Edw A (Mary C) USMC h3431 44th
King A N (Vallie) h4949 Cresita dr
" Albt E (Anna M) carp Bd Pub Wks h4429 36th
" Albt E jr USN r4429 36th
" Albt L (Eliz) porter Todd's r3161 National av
" Alec C h1721 L
" Alice C (wid W C) r4359 Park blvd
" Alice G (wid E V) h3753 1st av
" Andw lab r229 F
" Andw E (Annie) USN h3520 Pershing av
" Annabell waiter r2715 Clay av
" Anthony G (Esther M) prod mgr Wilson & Co h2765 State
" Apartments J H Voss mgr 109 Univ av
" Arth C (Julia) slsmn Cramer's Bakery h3857 Van Dyke av
" Arthur's Court J E Arthur mgr 4617 60th
" Blanche r2171 Logan av
" Byron S (Ethel L) clo clnr 3820 30th h4125 Cherokee av
" Carl M (Maude) USN h505 W Grape
" Chas r4375 Hermosa way
" Chas nightmn S B Rafalovich
" Chas B (Irene) mach h721 Tangier ct
" Chas B jr (Hazel) shtmtlwkr Cons Aircraft Corp h731 York ct
" Chas C (Edith) bkpr UICo h4781 Niagara av
" Chas E (Ruth A) jan ZS h3112 Clay av
" Chas J mech r738 F
" Chas L (Annie M) USN h2676 Island av
" Chas S chauf Greenman & Sons h3861 Teak
" Chas W lab h1320 State
" Clarence C emp G W McHenry Wrecking Yds r614 5th av
" Clement mech Cons Aircraft Corp r1848 2d av
" Constance sec Teachers College rLa Mesa
" Daisy Mrs maid 3846 Van Dyke av
" Delia J (wid E M) r4861 Lotus
" Dorothea beauty shop 819 C r719 Ft Stockton dr
" Dorothy clk R R Fleischmann
" Dwight L M (Mildred) USN h1844 W Washn
" Edw (Laura) USN h1703 Winder
" Edw B (Ruth) dep Co Assessor h4246 34th
" Edw G tchr Pub Sch r4028 Illinois
" Effie L r3539 Elliott
" Eli B dep Co Assessor h1622 Dale
" Eliz Mrs h2069 Newton av
" Eliz E case aide SRA r3066 Cedar
" Eliz M (wid I N) h3668 32d
" Eliz V Mrs sten Teachers College r4225 Front
" Elmer G (Marjorie E) USN h2750 A
" Emma E (wid J L) r2174 Guy
" Emmaline I bkpr I A Scribner r1622 Dale
" Erna D Mrs r756 3d av
" Eva R (wid J F) r4080 Georgia
" Eve M Mrs women's clo 3312 Adams av r4153 35th
" Frances I smstrs Mercy Hosp r3727 7th av
" Frank H r920 F
" Frank H barber C M Lich h3743 Alabama
" Fred D (Blanche) USN h3714 Newton av
" Fred L (Florence) instrmkr NAS h3622 Alexia pl
" Fred R (Dorothy) h4270 Campus av
" Freda emp Cudahy's
" Fredk USN r1510 Union
" Geo crmrywkr r3170 Commercial
" Geo A jan Cramer's Bakery r3170 Commercial
" Geo B r1622 Dale
" Geo C (Dolores) USN h263 S Ozark
" Geo H (Margt K) driver h3673 Central av
" Geo H (Espranza) lab Gas Co h3134 Webster
" George Hotel Chas Broward mgr 901 7th av
" Gertrude B Mrs cook Sherman Haynes r2470 Soto
" Gertrude B (wid Harry) h2470 Soto
" Guy USN r2171 Logan av
" Harry (Flavia) h3692 Park blvd
" Harry B (Mary F) USN h3860 42d
" Harry C (Esther) sls mgr-supvr City Towel & Linen Serv Co
" Harvey (Eva M) USMC h4971 West Point Loma blvd
" Harvey W (Vera) slsmn WPF&Co h4153 Marine View dr
" Helen B (wid Thos) h3068 Greely av
" Herbt M slsmn r2901 Main
" Hugh M slsmn J P Witherow r3066 Cedar
" Ida E (wid W K) r6830 Akins av
" Ida F Mrs h2961 F
" Irma C clk SCTCo r4955 Vista pl

PLUMBING - HEATING - REPAIRING
A.O. REED & CO., Inc. Main 2141 672 Eighth Av.....San Diego

KING
" J Earl (Josephine O) h5821 Lindo Paseo
" Jack (Dorothea) slsmn Cramer's Bakery h719 Ft Stockton dr
" Jas emp Cons Aircraft Corp h309 19th
" Jas G (Blanche D) asst sec SD Club h3751 1st
" Jennie R Mrs beauty shop 3024 5th av
" John r124 Bway
" John (Ellen) h3426 Felton
" John (Clara M) h4027 50th
" John E opr SDERy h3910 Florida
" John G (Eugenia) USN h4055 37th
" John J r3860 42d
" John P (Chloe) inspr Co Health Dept h4702 Lenore dr
" Jos H h2962 C
" Jos L (Regina) wrapper SCBCo h3228 L
" Julia underwriter Northwestern Mut Fire Assn r3857 Van Dyke av
" Kath Mrs h4635 Georgia
" Lacy B Mrs r1521 32d
" Larry T slsmn r815 3d av
" Lawrence A (Nedra) mech Cons Aircraft Corp h2516 State
" Leonard C jr riveter Cons Aircraft Corp r2225 33d
" Leota Mrs r1221 30th
" Lester J (Esther) formn H V Lee Co h3814 Mississippi
" Lillian (wid D A) h3835 Superior
KING LINDSEY (Pearl A) Gunsmith, All Custom Work Guaranteed, Shooters Supplies, Special Reloading Equipment, 4890 33d, Tel Talbot 3204
" Lloyd r4596 Hamilton
" Lloyd B (Eleanor) (La Morada Apts) slsmn Franklin Ins Serv Corp h304 W Ivy
" Lottie M (wid G N) drsmkr 3936 30th
" Louise r115 27th
" Louise Mrs h3722 Boundary
" Lovie (wid C S) h115 27th
" Lucile (wid C H) maid h3161 National av
" Malcolm N atdt W L Maas r4546 Norwood
" Mamie r2855 Clay av
" Margt r2855 Clay av
" Margt W (wid W J) h3775 Newton av
" Marion O (wid N L) paints 3832 30th h3535 33d
" Martie A Mrs r3812 Herman av
" Mary (wid Manuel) r2919 Carleton
" Mary Mrs h941 13th
" Mary B (wid T H) h2221 5th av
" Mary E (wid P V) h4643 Santa Monica av
" Marygrace r4190 Palmetto way
" Mildred A Mrs h3917 Florida
" Myron H (Helen E) slsmn Campbell Chev Co h2908 Monroe av
" Neil G lab h1204 18th
" Nellie C Mrs notions 2589 Univ av h4066 Arizona
" Nellie J nurse h905 W Lewis
" Oliver (Esther) USN h2490 Jefferson
" Ora h4580 51st
" Oscar E mgr Hotel Ambassador h836 1st av
" Patk r1367 S 43d
" Pauline r2855 Clay av
" Pauline Mrs clk H H Davis
" Phillip L (Thelma) mech SDERy h3422 41st
" Phoebe (wid J D) mgr Rex Apts h2171 Logan
" Ralph E (Lucy A) (Noah's Ark Merc Co) h4574 Park blvd
" Ralph M (Eliz) phys Co Hosp h4225 Front
" Ralph R driver Safeway h3727 National av
" Richd h4063c 38th
" Richd B bellmn New Botsford Hotel r1161 5th
" Robt A atdt Genl Petroleum Corp h1227 Robinson av
" Robt H (Rime M) hlpr NAS h4160 Kansas
" Robt P (Grace A) h3729 Van Dyke av
" Rosanna M h3330 29th
" Rose M (wid John) slswn r3117 Laurel
" Roswell B slsmn Peterson Motors rLa Jolla
" Roy H (Helen) eng h4111 Lymer dr
" Rufus h4375 Hermosa way
" Russell C (Florence B) gdnr Pub Sch h4213 36th
" Saml A h3066 Cedar
" Scott (Tifal & King) h6927 Mohawk
" Selma Mrs r3000 E
" Smiley C (Lottie) USN h4853 Saratoga av
" Stanley (Freda) USN h3647 Wilson av
" Susan (wid P C) h3026 Ivy
" Vane F plmbr NAS rNatl City
" Victor barber 4116 Univ av
" Vincent (Dorothy) hlpr NPWD h3859 Chamoune av
" Virginia G serv rep SCTCo r2765 State
" Virginia I r3426 Felton

KING
" W Clyde (Shirley M) driver W-MCo h2470 Soto
" Walter C clk r756 3d av
" Will R (Alice) h2843 E
" Wm A (Wilma) h1104 Thomas av
" Wm B (Susan) carrier PO h4181 Van Dyke av
" Wm E (Marie R) electn NAS h3525 Ray
" Wm O (Irma) swtchmn SCTCo h4955 Vista pl
" Wm R (Marie) paints 1029 Univ av
" Wm S (Ellen B) barber 3885 43d h3121 46th
" Wm U (Gertrude) h2855 Clay av
" Wilma pkr Chas Leadbeatter r1029 Univ av
King's Daughters Club Mrs Ethel Dick in chge 1744 1st av
Kingdom Frank R h230 Ivy
" Geo (Maude) h1975 Sunset
Kingdon Walter L (Winnie) h4251 Trias
Kingen Chauncey D boxmkr NAS rCoronado
Kingery John D (Karmen J) sewing machs 1311 5th av h703 26th
Kingman A Russell (M Ann) USN h4126 Florida
Kingsbury Everett W (Helen M) shtmtlwkr SACo h4470 Texas
" Harry K (Ella) storekpr NSD h2924 Kalmia
" Hubert clk r744 11th av
" Laura slswn GRHFCo r3901 Orange av
" Lewis W (Hester) elec supps 4361 Univ av h3577 Fairmount av
" Mildred maid Co Hosp
" Minnie D Mrs r1839 Polk av
" Sanford J (Florence) bartndr h744 11th av
" Sanford J jr (Mildred) teller ST&SBank h320 E Arbor dr
" Wm A (Zoe) h6880 Tower
Kingsley Chas F clk Jos Passafiume r4795 Panorama dr
" Chas M r4795 Panorama dr
" Elwood F (Ruth A) USN h2412 G
" Hubert emp PC&D r744 11th av
" Mildred (wid E W) r3427 Albert
Kingsolver Robt E servmn HAS r1445 Front
Kingston Alf B (Kathleen) dept mgr Safeway h206 N Ozark
KINGSTON HOTEL (Mrs Maude Cain) 1161 5th Av, Tel Main 6673
" Inez O waiter Sherman Haynes r3525 Sterne
" Mary (wid E C) h2216 Cliff
" Michl (Tropical Golf Gardens)
" Philip (Betty) USN h1669 1st av
" Wm A clk r206 N Ozark
" Wm M (Helen) drftsmn UTI&TCo h3250 Meade av
Kingswood Bernice E r4386 Central av
" Esther (wid John) h4595 32d
" John (Grace S) gas sta 3660 Madison av h4386 Central av
" Myrtle E clk S H Kress & Co r4386 Central av
Kinhartz Wm A (Eileen) USN h rear 2456 Market
Kinkade John B (Stella) h4441 51st
" Louise Mrs slswn r340 Kalmia
Kinkaid Cecil h1340 W Palm
" Ethel V (wid S J) h4747 E Mountain View dr
Kinkel Homer O (Myrtle A) slsmn h2625 Montclair av
" Lester B sec Coast Elec Co rNatl City
Kinkella John J (Alice H) clk NAS h3802 3d av
Kinkler Milton L lab NAS bx 766
Kinnaird Donald L (Hazel) supvr Arden Farms h4736 32d
" E R USN h1920 K
" John D (Eliz) eng h4962 Cape May av
" Kate A W (wid G J) h3854 50th
" Mary r4962 Cape May av
Kinne Frank M (Grace F) field asst Co Surveyor h3410 Bayside walk
Kinnel Alex V (Ethel J) welder Gas Co h3783 43d
" Edw V (Margt) h3715½ Newton av
" Francis C (Eliz) formn Gas Co h3719 Newton
" John E (Henrietta) cement fnshr h4591 Van Dyke av
Kinner John D (Lucy C) with RACo h1026 Hendricks av
" Raymond (Opal) h4103 Thorn av
Kinney Alex (Mildred) h3337 Trumbull
" Alvin R millmn NPWD rNatl City
" Carl (Phyllis J) USN h2266½ Market
" Chester H (Grace) slsmn Furmbilt Clothes Shop h4124 Iowa
" Edw slsmn Furmbilt Clothes Shop r1211 14th
" Edw M (Jeanette) fruits 3700 Ingraham r2660 Calhoun
" Edw S r1307 Fern
" Edw S mgr E S Kinney jr r3020 A
" Edw S jr radios 1307 Fern r3020 A
" Emma Mrs h3662 Marlborough av
" Fannie L h4059 Louisiana
" Fred D USCG h721 Penn av

DAVE FRIEDMAN
Ladies' and Gentleman's Tailor
The Decree of Smart Style
The Demand of Smart Men
Made-to-Measure Clothes
DISTINCTIVE
INDIVIDUAL
1060 6TH AVENUE
Tel. Franklin 4871

AETNA
SALMONS & WOLCOTT CO.
INSURANCE COUNSELORS
AETNA GENERAL AGENTS SINCE 1911
316 S. D. Trust & Savings Bldg.
Tel. Franklin 5141

GREENWOOD MEMORIAL PARK

43rd AND MARKET
TELEPHONE, MAIN 0477

(SAN DIEGO'S PERPETUAL CARE CEMETERY) OPERATED BY GREENWOOD CEMETERY ASSOCIATION

CEMETERY • MAUSOLEUM • CREMATORY • COLUMBARIUM

Frye & Smith Ltd
Printing and Photo Offset
850 Third Avenue • Phone Main 8175

KINNEY
" Genevieve M clk NAS r1952 6th av
" Geo T r815 3d av
" Grace M Mrs h1211 14th
" Harriet M slswn Wallen's r1808 3d av
" Ira J forwn SD Screen Mfg Co rNatl City
" Irvin J millmn SD Screen Mfg Co rNatl City
" Ivan N (Eliz) lab NAS h4420 49th
" Jennie M mgr Central Hotel h835 6th av
" Jerry R (Shirley) atdt E M Kinney r2660 Calhoun
" Lew A (Dorothy) gas sta 2890 Univ av h5937 Estelle

KINNEY LYELL C, M D (Beatrice) Physician and Surgeon, 1831 4th Av, Tel Franklin 3194, h1284 Brookes Ter, Tel Jackson 2608
" Mary F h rear 2506 Collier av
" O Helene asst sec ST&TCo h3468 State
" Rhoda (wid H C) r4525 32d
" T M constrwkr r104 B
" Veronica K sten FNT&SBank h1747 5th av

Kinnings Frank S (Alta G) (Monte Vista Apts) h819 Lido ct
" Ralph clk Piggly Wiggly r819 Lido ct
Kinnison Jesse emp Morgan's Cafeteria r1148 15th
" Lenore L Mrs clk Pioneer Prescription Pharm r4660 30th
Kinonez Marcos (Senona) fruit pkr h1127 Crosby
Kinsel Hubert emp Fifth Av Beauty Shop rNatl City
" Jos W (Florence) USN h2778 National av
" Levi D (Rose B) USN h3585 43d
Kinser Frances Mrs r315 W Robinson av
" Ida M (wid Enoch) h4222 43d
Kinsey Carrie S (wid O W) h4779 Auburn dr
" Floyd (Nettie) h1555 8th av
" John A (Sarah E) h4552 Marlborough dr
" Josephine L Mrs bkpr h4093 Chamoune av
" Lewis A r745 14th
" Orin W r4779 Auburn dr
" Susannah Mrs h2309 5th av
" Wm A (Annie) h3452 Tompkins

KINSLEY WM IVANHOE, MD (Sybil) Physician and Surgeon, Suite 4-5 and 6, Ingersoll-Tutton Bldg, 832 5th Av

Kinsman Benj H (Florence S) bottler ABCo h2535 Boundary
" Harry J (Effie E) mach CMCo h3622 Van Dyke av
Kinstler Eliz r5754 Olvera av
" Leonard (Alva) h5754 Olvera av
Kinter Clyde (Mabel B) exec sec Am Union League r970 23d
Kintner Rudolph W (Bessie K) h845 S 47th
Kinyon Jas F (Sophie) pntr h2280 Irving av
" Laura (wid Sanford) h4076 38th
" Nettie V Mrs r964 Agate
" Roy E (Myrtle) slsmn Mountain Meadow h2268 Morena blvd
Kinzel Aug (Annie) h4581 North av
Kinzy Eva E h5125 Monroe av
Kious Melvin L (Violet H) slsmn QDPCo h4076 Poplar
Kiper Mamie B atdt Naval Hosp
Kipfl Albt r1142 Union
Kiphart John H (Hazel) pkr BV&SCo h1928 Polk
Kipp Annie (wid J D) h2508 Island av
" Byron S (Margt W) h2312 Crescent dr
" Ralph H lab NAS rLincoln Acres

KIPP SOLON S (Della A) Lawyer, 1130 Bank of America Bldg, 625 Broadway, Tel Franklin 7476, h2231 Pine, Tel Jackson 0653
" Stanley (Edith) mach h4874 Hawley blvd
" Sylvester Corp 948 3d av R404

KIPP VIRGIL S, Lawyer and Real Estate, 404 Southern Title Bldg, 948 3d Av, rSan Diego Hotel

Kippes Edw H (Maria) USN h rear 2418 K
Kipple Fred R (Beverly) emp Cons Aircraft Corp r930 7th av
Kirack Arth T (Lugina) USN h2142 Imperial av
Kirby Arth B (Kath) clk h4454 Felton
" Chas W (Maye) USN h2956 Ocean View blvd

KIRBY CO OF SOUTHERN CALIFORNIA, J Woodrow Wilson Manager, Vacuum Cleaners, Kirby Cleaners and Appliances, 1133 C Street, Tel Franklin 1676 (For further information see Classified tab insert)
" Delbert C (Marguerite) driver F G Wellman h4326 33d
" E Lyle (Esther C) musician h4147 48th
" Earl C (Eleanor A) tilestr h1220½ W Spruce
" Edw W mgr Pantorium Clnrs & Dyers r1112 Edgemont

KIRBY
" Flora B (wid B F) h2603 Newton av
" Floyd E (Mary L) stonewkr SO&MCo h4575 Oregon
" Jack r741 12th av
" Jack (Ann) USN h1830 Logan av
" John (Kathleen) USMC h2916 Spruce
" John H (Nellie) h4756 Utah
" John L (Lora M) pntr h2426 Upas
" Leon L (Olga J) h3822 Madison av
" Lewis R (Helen B) lawyer 524 B rm 216 h426 Redwood
" Lloyd E (Cecil M) aircraftwkr h3561 45th
" Mary A Mrs bkpr Rinehart's h1122 Edgemont
" Monroe M (Eva M) USN h3986 Florida
" Paul V clk SD News Co r4916 W Point Loma blvd
" Roy D restr 661 5th av r511 F
" Walter L (Emma) (Le Roy Realty Co) lawyer 4337 Polk av h4096 44th

KIRBY'S, Edward J Monti Manager, A Complete Line of Men's, Women's, Misses and Children's Shoes, 650 Broadway at 7th Av, Tel Main 7844

Kirch Everett (Dorothy) USN r3727 37th
Kirchberg Ernest W h1309 S 47th
Kircheff Nicholas S (Prascovea) phys 1527 8th av
Kirchenbauer Edgar E (Madolyn) lab NAS h1835 Sunset Cliffs blvd
Kircher Elmer (Violet) emp Cons Aircraft Corp h4914d Santa Monica av

KIRCHER H J & CO (Harold J Kircher) Investment Securities, 306 Bank of America Bldg, 625 Broadway, Tel Franklin 1384
" Harold J (Zaida R) (H J Kircher & Co) h3612 Elliott

Kirchhoff Gustave (Laura M) USN h927 26th
Kirchmaier Chas S slsmn HAS h3548 Indiana
Kiriakakis Geo waiter El Cortez Hotel r810 Ash
Kirk A Viola h4609 Edgeware rd
" Albt (Ruby) h357 S Bancroft
" Arch (Elphleta) lab Bd Pub Wks h3103 L
" B Hope (Jeannette L) USMC h3912 Ibis
" Benj H (Lillian) carrier PO h4102 Wabash av
" Chas (Nellie) USN h1841 Polk av
" Donald R (Marion C) eng Cons Aircraft Corp h4975 W Point Loma blvd
" Edw L (Agnes) h950 9th av
" Edw P lab r815 3d av
" Frances S Mrs h525 Kalmia
" Gardner O E (Evelyn) USN h4428 Orchard av
" H R h2044 Upas
" John M (Caroline) h4225 Idaho
" Jos P (Rita) jan h1971 Union
" Leon shoe shiner Oliver Ablett r501 7th av
" Marie h2555 5th av
" Robt L tilestr r1291 Robinson av
" Ruby M Mrs h1291 Robinson av

KIRK & KELLY (W C Kelly) Sheet Metal Workers, Hotel, Restaurant, Cafe and Bar Equipment, 740 Market, Tel Franklin 4433

Kirkbride Theo W (Violet) atdt Shell Oil Co h4225 Felton
Kirke Wm D lab NAS rNatl City
Kirkeeng Courtney asst men's sec YMCA r701 7th av
Kirkelee Jessie F (wid C L) h3022 Quince
" Polly L sten Arden Farms r3022 Quince
Kirkelie Barbara S r2602 El Cajon blvd
" Earl plstr h2602 El Cajon blvd
Kirkendall Emery C (Gertrude M) h4762 Panorama dr
" Jas G (Leona B) barber h3815 Swift av
" Orville L (Hazel) lab PO h4132 Campus av
Kirkham Minnie J Mrs r1251 11th av
Kirkhart Kenneth (Helen) emp SCTCo h4120 Maryland
Kirkis Laura (wid J K) r141 W Ivy
Kirkland Anna M Mrs h1611 Polk av
" Apartments (Mrs A McCagg) 2309 5th av
" Carl slsmn Bert Strauss
" Clara H Mrs tchr Pub Sch h3025 Upas
" Jess A jan Benbough & Duggan r1490 Island
" Josie (wid W D) r4469 Georgia
" Levie D (wid H B) h rear 6922 Adams av
" Lewis P (Louise) mot pict opr Fox Cal Theatre h3711 La Cresta dr
" Lorne P (Natalina) USN h2035 Adams av
" Martha E (wid J S) mgr Elm Apts h1764 Front

Kirkley Abner r840 16th
Kirklin Myra maid YWCA r1509 1st av
" Wm W electn h4125 Estrella av
Kirkman Donald T (Lola) cbtmkr h4105 Fairmount av

CHEVROLET
CITY CHEVROLET CO.
SALES — SERVICE
Commercial Panels and Pickups • Heavy Duty Trucks
• OK USED CARS •
UNION, Cor. C SAN DIEGO Tel. Franklin 6641
CHEVROLET

KIRKMAN
" Fred O (Verna M) emp Cons Aircraft Corp h3041 Olive
" Gertrude (wid D T) h4105 Fairmount av
" John K (Alice H) gas sta 4560 Univ av h 4095 46th
" Robt B (Hazel) furn rms 972 22d

Kirkpatrick Allie (wid W R) h4378 35th
" Almeda C r425 Beech
" Aloha M r3343 Carleton
" Augusta M (wid John) r2526 Horton av
" Chester D (Ora) asst struc eng NPWD r 3146 Ibsen
" Clare (wid Willard) h2961 Front
" Dorothy M case aid CWD r3348 Carleton
" Elmer M (Jane G) cbtmkr h3741b Marlborough av
" Ernest C pipefitr r509 12th av
" Floyd A (Julia K) jan Teachers College h 4170 Texas
" Frank M h102 W Grape
" Geo H (Carrie) h3902 Alameda dr
" Helen Mrs h3005 4th av
" Henry project mgr NYA
" Jas W (Anna) carp h1726 Monroe av
" Jean M (wid D) h2526 L
" John F (Myrl) USN h5059 34th
" Lewis A h1141 Law
" Maud (wid Jas) h4121 Jackdaw
" Norman C whsmn BR&PCo rBonita
" Orville R (Louise) formn Star Bev Co r4378 35th
" R Kath clk r2526 Horton av
" Read mech Cons Aircraft Corp r4378 35th
" Rita K ofc mgr Drs Smith Hanna & Cairncross r2526 Horton av
" Roy D (Viella) (Kirkpatrick & Williams) h 4739 33d
" Thos L Rev (Genevieve B) USN h3030 Dumas
" Wendell V (Margt) mgr College of Commerce of SD h2965 Front
" & Williams (R D Kirkpatrick H W Williams) pianos 2803 Univ av

Kirkseter John B (Norma) h4718 Soria dr
Kirkwood Bertha M r1914 Ft Stockton dr
" Cora M (wid J W) h1914 Ft Stockton dr
" Henry J (Alice) baker 2606 Imperial av h 2604 do
" John mech Cons Aircraft Corp r2784 Chatsworth blvd
" Wm E (Corinne A) carp h2722 K

Kirkwright Jack (Grace) slsmn h3121 McKinley
Kirlin Doris H r3645 35th
Kirsch Alois (Kath) tool mkr Cons Aircraft Corp h803 San Jose pl
" Edw H (Noreen) USN h3744 Logan av
" Janet Mrs dancing tchr 2235 F
" Martha (wid Steph) r4111 49th

Kirschbaum Augusta r3789 39th
Kirschke Oscar R (Kath A) archt FHA h2520 Lincoln av
Kirscht Nicholas A (Erna M) USN h1833 Union
Kirshbaum Sophie Mrs h746 3d av
Kirshner Richd T r2508 1st av
Kirsner Hortense J r2618 Myrtle
" Nathan (Rose) with Reliable Pipe Supp House h4317 Illinois
" Philip J (Hannah) (Reliable Pipe Supply House) h2618 Myrtle av
" Sidney (Marian) driver Nathan Strickman h4269 36th

Kirtland Harry J (Louise M) blksmth h3626 42d
" Mabel C (wid Loren) r2009 29th

Kirtley Edw B (Lulu E) gro 3946 Utah h4742 Kenmore ter
" Ellis I clk Nachant & James r743 10th av

Kirven Frank D (Virginia G) atdt Standard Sta h4819 Brighton av
" Genevieve nurse Mrs A M Oswalt r3046 Ocean View blvd
" Hubert V (Rebecca N) gdnr h3046 Ocean View blvd

Kirwan John S (Elva J) USN h2401 Island av
" Margt M (wid G M) h2418 J

Kiser John W (Julia) h2873 K
" Wm H (Christina E) carp h3753 Arizona

Kishler Claude L (Mary E) h4623 Terrace dr
" Claude L jr r4623 Terrace dr
" Elvira r4623 Terrace dr
" Helen r4623 Terrace dr
" Mary A r4623 Terrace dr

Kishomoto Shig lab r519 5th av
Kissack Otis A (Myrtle J) mech Business Equip Co h1066 Robinson av
Kissel Howard J (Grace) eng Arden Farms h 4059 Cherokee av
" Norman A (Ethel W) mach Cons Aircraft Corp h4041 Iowa

KISSELL OTHO B (Elpha D) Sec Scottish Rite Bodies, h3219 Trumbull, Tel Bayview 4342

Kissinger Jas L (Marie) bkpr PO h1915 Capistrano
" Jacob R wtchmn Medico-Dental Bldg r233 A
" Kenneth D (Mildred) slsmn Campbell Chev Co h3235 Chicago
" Myrle G Mrs clk J P Martikas rNatl City
" Robt r636 C

Kist John (Dress Form Shop) h440 C
Kistler Ethel (wid R H) h4502 Campus av
" Gilbert L stone wkr SO&MCo rNestor
" Joyce M r3582 Van Dyke av
" Margt waiter r4502 Campus av
" Randall C (Hazel L) slsmn h3582 Van Dyke

Kistner Theo C (Kistner & Curtis) rSan Marino
" & Curtis (T C Kistner R R Curtis) archts 121 Bway R665

Kitaen David (Goldie) clo clnr 708 4th av h4581 Georgia
" Edw (Eda G) clo clnr 136 B h3961 Mississippi
" Jos (Eleanor) clk h3117 Polk av

Kitch Walter M (Marjorie) lab Pac Soap Co r 3167 National av
Kitchen Cora E (wid T O) h2625 Howard av
" J Wilbur C (Odoredo) acct h4757 Mansfield
" Kenneth M clk Mrs Eleanor Friesen r4757 Mansfield av
" Kenneth N (Thelma) mech h1724 Bway
" Walter G (Helen) h2124 S 40th

Kitchenka John W hlpr NAS rLa Mesa
Kitchens Addie Mrs h2629 B
" Lemuel D (Dollene) h1120 16th

Kitchin Albt F (Mary) bkpr Nuttall-Styris Co r3802 Centre
Kite Jas M (Hertha) eng h3544 Ibis
Kitson Percy (Helen) h2331 29th
Kittell Mary M (wid Frank) h846 11th av
" Patricia Mrs h3460d India
Kittleman Carl (Judith S) USN h1325 S 45th
Kittleson Otto H (Marian L) musician h4386 Highland av
Kitto Robt A bartndr Mrs T N Lincoln
Kittredge Letain T (Lela) tchr Pub Sch h3745 Albatross
Kittrell Arth B (Eileen G) stockmn S H Kress & Co h3275 Boston av
" Geo H (Ellen) driver h5470 Imperial av
" Lydia R Mrs r5470 Imperial av

Kitts Irving R (Elva M) USN h312 S 38th
Kitzler John (Nellie) lab h4012 Lamont
Kivell Lloyd M (Geneva) USN h2832 El Cajon blvd
Kivette Nancy Mrs r551 S 35th
Kiwanis Club of East San Diego 3879½ 43d
" Club of San Diego R L Mueller sec 857 7th av
Kiya Jiro (Asano) pdlr h2746 Logan av
" Seiji r2746 Logan av
Kjelmyr Leo E storekpr NAS rImperial Beach
" Waldo T clk r1334 1st av
Klaesing Jack F (May B) bartndr h1416 Union
Klaffke Joe (Marie) USN h2605 Logan av
Klahn Henry P (Adelaide M) USN h3876 39th
Klahor Harvey r3641 Pacific Hway
Klaiss Minnie M Mrs h4526 Oregon
Klamer Mary r726 Torrence
" Mary R (wid H E) r1112 A
Klanek Jos (Agnes) gro 1375 C h1343 do
Klang John L USN r940 S 26th
Klann Henry r341 14th
Klapp Emil mtl wkr r136 F
" Freda L h4328 Central av
Klarnet Chas J r924 8th av
Klase Bernard M (Winifred) driver Safeway h 4827 Circle dr
" Martha L nurse Rest Haven Preventorium r4000 54th
Klasges Peter J (Anna M) serv mgr Mark Hanna h4823 71st
Klaskin Harry (Julia) auto supps 946 Market h718 Asbury ct
Klassen Cora V (wid G T) r1642 7th av
Klatt Louis V clk Mercy Hosp h3708 5th av
Klauber Alice h525 Spruce
" Alice G r233 W Juniper
" Allan S (Jean R) pres Klauber Wangenheim Co h3060 6th av
" Jessica (wid Hugo) h2626 6th av

KLAUBER LAURENCE M (Grace G) V-Pres in Charge of Operation San Diego Consolidated Gas & Electric Co, h233 W Juniper
" Philip M eng r233 W Juniper
" Stella h931 Hunter

ST. AUGUSTINE SCHOOL FOR BOYS
Day School Only
Grades 9-12
Courses Preparing for All College Work
Classes Limited
Tuition Moderate
3266 Nutmeg St.
Tel. Randolph 8874
San Diego



• Jewelers
• Stationers
• Optometrists

J. Jessop & Sons
1041 FIFTH AVE.
FRANKLIN 4144

TIRES
BATTERIES
BRAKES
BROADWAY-FRONT TO UNION

Firestone
AUTO SUPPLY AND SERVICE STORES

RADIOS
LUBRICATION
Washing-Polishing
PHONE FRANKLIN 7121

ARNOLD S. COSGROVE COMPANY
GENERAL INSURANCE
FIRE
AUTOMOBILE
LIABILITY
506
SAN DIEGO TRUST & SAVINGS BUILDING
530 BROADWAY
MAIN 2876

RAINFORD
Flower Shop
2140
4th Ave.
Phone
Franklin
7101

KLAUBER WANGENHEIM CO, Allan S Klauber Pres, E E Klauber (Los Angeles) V-Pres, A W Shepherd V-Pres, J P Haddock Sec-Treas, Wholesale Grocers, Cigars and Tobaccos, Teas, Coffees, Extracts, Spices, Birdseye Frosted Foods, Candy, Crackers, Bakers' Supplies, Paper, Paper Bags, Stationery, Notions, Beverages, Beers, Wines, Liquors, Druggists' Sundries, Headquarters Allied Food Stores, Inc, Main Office and Service Dept, 611 Island Av, Tel Franklin 1201; Cash and Carry Dept, 450 7th Av, Tel Franklin 1201, 3994 30th, Tel Jackson 8485, 334 University Av, Tel Jackson 4526 and 28 25th, Tel Main 0785; Cigars, Tobacco, Candies and Specialties, Cash and Carry, 424 Market, Tel Franklin 1201 (For further information see page 34 Buyers' Guide)

KLAUS ARNOLD (Dorothy C) Asst Mgr San Diego Chamber of Commerce and Mgr San Diego—California Club, h2702 Collier Av

" Eliz clk Co Supt of Schools r2782 Bway
" Gustav H (Nola) whsmn Safeway h4157 Illinois
Klause Christine lndy wkr KLS r3967 Iowa
Klausman Minnie r4817 33d
Klawitter Gustav E (Bernice) mgr Sabol's Service h4142 30th
Kleare Geo G (Laura E) acct h4690 Green
Kleck Gladys E emp ODCo r3812 43d
Klecker Jos H (Louise G) formn Gas Co h3660 Euclid av
Kleckner Allison L (Helen) emp SACo h4482 Louisiana
" Helen M sten Co Bd of Supervisors r4482 Louisiana
" Louis (Edna) USN h2877 Boston av
" Wm r4482 Louisiana
Klee Emma A Mrs beauty shop 1519 30th r3812 Superior
" Evelyn E clk FNT&SBank r2123 Albatross
" Frank B (Lois W) h2123 Albatross
" Melvin C (Emma A) lndywkr h3812 Superior
Kleeber Lawrence E (Stella) slsmn Ernest Friedrick h3027 Island av
Kleeberg Walter A (Matilda) h7250 Jamacha rd
Kleeman V Mrs sten Cudahy's r3730 Mississippi
Klees Burd M (Alma) jan h1244 10th av
Kleffman Donald R (Madeline) window trmr h825 Johnson av
Klein Adeline (wid J C) mgr Lenox Hotel h930 7th av
" Albt servmn GSS r2840 L
" Anthony F (Elma) roofer h260 Woodman
" Apartments (Jack Klein) 2840 L
" Chas (Lydia) baker h1727 32d
" Chas (Alice) USMC h3465 Kettner blvd
" Corinne P Mrs sten h2505 2d av
" David florist 1170 10th av r236 B
" Edw (Thelma) USN h3863 Ocean View blvd
" Estelle sten GSS r712 Grand av
" Everett E (Marie L) tchr Pub Sch h2345 Bancroft
" Fredk (Jeanne E) metalsmith NAS h4214 Myrtle av
" Geo J (Lillian) millwkr h3575½ 43d
" Gerald A (Chrystal) asst mgr Lenox Hotel h3834 Centre
" Henry (Katie) h2435 Imperial av
" Henry R (Julia) eng SDFD h2961 Laurel
" Herbt W (Mary) slsmn h4038 Meade av
" Jack (Mary) (Klein Apts) h2840 L
" Jack J (Dorothy L) bkpr r4131 Ohio
" Jacob M h3585 32d
" John A (Rosemary) clk ABCo h4346 47th
" John J steward FOE r614 Market
" Karl H (Corinne) gas sta 872 12th av h4821 Coronado av
" Kurt (Louise) mech Cons Aircraft Corp h 4676 32d
" Markus h4294 Witherby
" Paul E (Leila) dir Bd of Educ and prin SD Evening High Sch h2236 32d
" Rosemary r1055 6th av
" Wm E r2505 2d av
Kleiner Eug K emp City Water Dept h4281 Landis
Kleinhans Otto (Marie) servmn SDERy r1444 State
Kleinschmidt Amalia M tchr Pub Sch r1415 29th
" Conrad (Anna) h1415 29th
" Louis H (Irene) clk City Treas h2437 Island
" Lawrence J (Leona A) slsmn QDPCo h3809 Cherokee av
Kleinsmid Ida M (wid W B) tchr Pub Sch h2124 Hickory
" Vivian A tchr r2124 Hickory
Kleinsorge Paul (Angelo) gdnr h2922 Nichols
Kleinsteiber Maude L (wid L H) maid 567 San Gorgonio
Kleinsteuber Reuben W (Verla) USN h4816b Niagara av
Kleintopf Oscar (Lynn) mgr Fox Egyptian Theatre h2117 Front
Kleist Chas H (Mabel V) h1645 Granada av
Kleitman Haime (Esther) 2d hd gds 814 4th av h4011 Idaho
Kleitz Bertha Mrs h525 Kalmia
Kleman Walter W (Bella) USN h4331 43d
Klemke Alf E (Daisy) pntr h2615 Landis
Klenke Edwin K (Ione G) mgr Western Auto Supp Co h4594 Euclid av
" Henry (Mary H) h4623 Natalie dr
Klenner Edw (Dorothea) mech Cons Aircraft Corp h3689 Mission blvd
Klepper Gertrude T (wid D B) h2545 Imperial av
" Irene h1140 B
" Mary Mrs jan Medico-Dental Bldg h4715 34th
Klers Albt K (Irene A) USN h1645 Union
" Kenneth C (Myra A) delmn SDI&CSCo h 2413 G
" Maude L Mrs h215 Spruce
Klersy Mary C (wid H A) r2102 G
Kletches Damon slsmn r715 10th av
Klevon Peter S drftsmn Cons Aircraft Corp h355 21st
Klicka Building 2891 Univ av

KLICKA EMIL (Jessie L) V-Pres Bank of America National Trust & Savings Assn and Pres Klicka Lumber Co, h3506 28th, Tel Jackson 1042

" Fred (Alice E) bldg contr 4676 Kensington dr

KLICKA GEORGE (Mina K) V-Pres-Treas Klicka Lumber Co and Klicka Mortgage Co, h4741 Panorama Dr, Tel Jackson 1015

" Geo W jr (Mary) slsmn Klicka Lbr Co h736 A

KLICKA LUMBER COMPANY, Lumber and Building Material, 3933 30th near University Av, Tel Jackson 5171 (For further information see left side lines and page 52 Buyers' Guide)

" Mary clk B&BCo r3167 Howard

KLICKA MORTGAGE COMPANY, Mortgages, Real Estate and Insurance, 3933 30th, Tel Jackson 5171

" Robt E r4741 Panorama dr
Klier Gus E locksmith 1320 5th av h4875 Lotus
" Laura J r4875 Lotus
Klietsch Barbara (wid Otto) h2704 Upas
Kligman Abr D (Goldie S) eng Cons Aircraft Corp h4762 E Mountain View dr
Klimper Fannie Mrs r4478 Utah
" John D (Myrtle V) gas sta 754 25th h2206 Polk
Klindt Albt O plmbr G C Klindt h2333 1st av
" Gus C (Lillian H) plmbr 121 Juniper h3601 Jackdaw
" John house mover John Hansen rChula Vista
" Martha B tchr Pub Sch r2333 1st av
Kline Albt mech r3825 47th
" Albt E (Mildred) spl agt PICo h4205 Jefferson
" Albt H (Harriett) h5116 Narragansett av
" Arlyne clk A W Palmer r1727 Essex
" Chas D (Winifred) emp Cons Aircraft Corp h5026 Santa Monica av
" Drew F inspr Cons Aircraft Corp r802 Sutter
" Eug R (Audrey) USN h124 W Ash
" Gilbert Q r4210 Ingleside
" J Hal (Dorothy) aud Special Serv Flooring Corp h4261 Landis
" John (Dorothy) USN h4224 Taylor
" Judson L (Bartol) r4366 Swift av
" Kath r5026 Santa Monica av
" Lena Mrs dresses 2557 Imperial av
" LeRey USN h4224 Taylor
" Louise R Mrs r919 7th av
" Magdalena (wid Henry) h4748 Wilson av
" Mildred R sec-treas Rodney Stokes Co r4205 Jefferson av
" Minnie (wid Jos) h1046 Penn av
" Nina r4720 68th
" Ralph C (Nellie Q) h4210 Ingleside
" Ross T driver Pullman Lndy r3966 Albatross
" Tiny entertainer h4177 42d
" Turner B (Olive) mech h4720 68th
" Vincent emp Cons Aircraft Corp r3300 Kettner blvd
" Wesley C (Martha) h4187 33d
Klinefelter Birdie L h3804 Pershing av
Kling Ara W (wid G W) r2444 Bancroft
" Bertha M (wid W C) h6178 Bway
" Chas L r1763 1st av
" Harry E (Ursa) h1763 1st av
" Lester stoves ft West G rChula Vista

COMPLETE BANKING and INSTALLMENT FINANCING SERVICE
AUTO LOANS

C. H. MARTIN, President
SECURITY TRUST & SAVINGS BANK
OF SAN DIEGO
ESTABLISHED 1893

MAIN BANK
5th & E ST., Main 7183
BRANCHES
5th & UNIVERSITY
LA JOLLA • ESCONDIDO
CHULA VISTA

KLING
" Roy (Arlene J) USN h1956 Hornblend
Klingaman Donald R (Helen N) clo clnr 4608 Park blvd h4610½ do
Klingenberg Allan r3680 Columbia
" Carroll L (Gladys) lab h4334 Taylor
" Richd lab r4334 Taylor
" Richd dec hd S&CBCo r3680 Columbia
" Richd D (Anna) pntr NAS h3680 Columbia
" Robt C (Berta L) caddy mstr City Park Dept h1748 29th
Klingenmeier Leo W (Marie) emp Cons Aircraft Corp h3334 Gregory
Klinger Agnes C (wid Ossie) h3939 7th av
" Alex H h3677 37th
" David mech r3955 4th av
" Kathryn E Mrs opr SCTCo h3928 Illinois
" Lou mgr Zukor's h744 A
" Lester M delmn B G Showley r3677 37th
" Lyle K (Margt) barber h4160 37th
" Oswald A (Bessie) restr 1129 Bway h5036 Marlborough av
" Violet N nurse H F Ludwig r3677 37th
Klingman Carl J (Edith) reed wkr Harold Von Briesen h3266 Collier av
Klinke Gustave H (Rita) USN h3571 42d
Klinkee Chas T (Edna) collr GRHFCo h4646 Green
Klinkert Hugo (Margarete) restr 1147 Rosecrans h4235 Utah
Klinkhammer John Mrs r2753 Columbia
" Robt mech r2753 Columbia
Klint Edw L (Trieste) printer U-TPCo h2165 Catalina blvd
Klintberg Ernest A plantmn Westn Salt Co r Natl City
" Victor (Eva) geologist h1138½ 20th
Klipp Gerhart mech r3955 4th av
Klippert Edw (Lillian L) elev opr Electric Bldg h2165 2d av
" Jacob (Dorothy) emp Old Mission Pkg Corp h4737 Pescadero av
" Mable r4944 Santa Monica av
Klock Elva r1268 16th
" John L (Lula M) with RACo h1268 16th
" Lula M emp OFL r1268 16th
Klocksieden J W h2525 Kettner blvd
Kloepper Gregory W (Mattie C) tkt clk SD&CF Co h3967 Florida
Klofath Laurene A sten BofA r2400 A
" Margt D (wid Frank) h2400 A
Klomparens John H (Vera) USN h5314 Churchward
Klopfer Scott M (Elsie) h5719 Adelaide av
Kloss Carl S (Kath S) USN h4194 Oregon
Klosterman Edw J (Florence) lab NAS h2181 Cable
" Fred A h650 11th av
" Fred H (Audrey) sten SDPD h1221 25th
Klotz Bert r rear 667 18th
Kludt Aug (Marie) emp Cons Aircraft Corp h 1634 6th av
Kluesener Aug H (Ella M) h3759 Van Dyke av
Klugel Isabelle W tchr Pub Sch rHotel San Diego
Klughardt Geo (Anna) slsmn W-MCo h1935 Edgemont
Klus Bernath M (Myrtle J) joiner NPWD h3761 La Cresta dr
" Lebline L (Rose) carp h3661 Columbia
" Mamie Mrs r901 7th av
Knabb Emma J (wid A D) h2963 4th av
Knabe Fred L (Lilly) lab h2363 Montclair av
Knapp Bessie P Mrs slswn Whitney & Co h 1319d 18th
" Carmen L r3218 E
" Carrie B (wid C A) h3750 36th
" Celestia nurse Mercy Hosp h414 Douglass
" Chas P (Mabel) steel wkr h4810 70th
" Chas W (Marie) h4177 Louisiana
" Chas W actor r3750 36th
" Dallas E (Vera A) (Knapp & Knapp) h2469 Imperial av
" Dallas E jr mech r2469 Imperial av
" Doris maid 4152 32d
" Eli M (Amelia) h4093 Menlo av
" Ella L C (wid E K) r3528 Univ av
" Frank M h2437 Market
" Fred E jr (Doris) pntr Cons Aircraft Corp h4661 Hawley blvd
" Geo (Cecelia) USN r1247 Columbia
" Harry T (Mary) chauf h3955 1st av
" Helen Mrs sec L B Grant r2142½ State
" Jos mech r3916 Vermont
" Kenneth R (Katie) clk WMSCo h235 S 45th
" Lucile CS pract 3528 Univ av
" Maude (wid O W) h4152 32d
" Morris J (Alma P) h1063 Robinson av

KNAPP
" O L slsmn Baldwin-Cosgrove Paint House rNatl City
" Philo D tchr Pub Sch h135 Dickinson
" Richd H r4810 70th
" Robt A mech Jackson & Blanc rBonita
" Robt W mech r3585 Adams av
" Sybil L lndy wkr KLS r3750 36th
" Theo (Waniva E) USMC h2206 State
" Wm B real est 3561 5th av
" Wm R (Wilma V) (Knapp & Knapp) h803 Crosby
" & Knapp (D E and W R) gas sta 803 Crosby
Knappenberger Lillian J nurse Mercy Hosp r4177 4th av
" Wm O (Bertha) carp h4177 4th av
Knapper Nella A Mrs r2142 Hickory
Knaresboro Jas E (Olive) cigars 4364 Univ av h4436 Highland av
Knarr Louis W (Elsie) h3352 C
" Wm L opr SDERy rNatl City
Knauer Chas T with RACo r2141 Front
Knaus Chas driver r4638 60th
Knauss Gerhard A (Alice J) asmblr Cons Aircraft Corp h1411 Madison av
Knebel Robt (Ethel) h2309 5th av
Kneche Thos Mrs r480 Elm
Knecht Chas F (Odella) lab NAS h2705 Adams
" Herbt h1222 Madera
" Herbt H (Helen) h1322 Hilger
" Mary Mrs h4562 Illinois

KNECHT OSCAR G (Edra M) Chief City Building Inspector, h4555 Alabama

Knechtel Andw C (Anna M) h3062 Franklin av
" Kenneth W emp Arden Farms rNatl City
" Lydia r3144 Franklin av
Kneedler Howard S (Mildred) credit mgr GMAC h4192 Hilldale rd
Kneeland Violet J slswn S H Kress & Co r3394 29th
Kneener Rose smstrs r1307 7th av
Knefler Abr L (May H) h4824 Circle dr
" Chas F (Kathleen M) vulc Dorman's h517 24th
" Frederic h3612 Park blvd
" Jos H (Joanne) reporter U-TPCo h2228 29th
" Lida M r3612 Park blvd
" Martha waiter Mrs M H Knefler r4824 Circle dr
" May H Mrs restr 614½ B r4824 Circle dr
Knelange Jennie hskpr Holland Hotel r4767 34th
" Raymond W (Maybel) pntr h4339 Oregon
" Wm (Jennie) pntr h4767 34th
Knell Roy (Grace) electn h3614 Highland av
Knepper John USN r3920 5th av
Kneubel Ollie nurse Mercy Hosp r4017 Front
Knickerbocker Hotel (J S Coope) 309 E
" Irving B (Mattie) h1784 Linwood
" John H (Madge M) h2295 Whitman
" Nursery (Mrs N K Bakkers) 6065 Bway
Knierim Frances maid 4388 Hawk
Kniesel Wm L (Jennie) sta eng h2042 Kearney av

KNIFFING BROS NURSERIES (Louis E Kniffing) Licensed Landscape Contractors and Architects, Lawns Rejuvenated By Power Machines, Complete Assortment of Trees, Shrubs and Bedding Plants, 4031 Hawk, Tel Jackson 7376

" John A (Barbara) h4415 Berting
" John S (Margt) gdnr City Park Dept h4369 Dawson av
" Louis E (Ella May) (Kniffing Bros Nurseries) h4031 Hawk
Knifong Emma Mrs h621 10th av
Knight Alvah E with RACo rLa Jolla
" Basil E (Margt E) USN h2530 Meade av
" Branning M (Edna) USN h1716 Bway
" Bud delmn City Chev Co r4020 Goldfinch
" Chas G collr MW&Co r5412 Gilbert dr
" Chauncey L (Margt) USN h2571 B
" Clarence A (Florence) lab NSD h2659 Logan
" Claude W (Eliz R) cnrywkr h1819 McKee
" Dorothy Mrs r810 Ash
" Frank A (Mabel S) clk Naval Hosp h4173 45th
" Geo D (Grace) USN r532 21st
" Geo P (Lillian) h3039 5th av
" Gertrude G Mrs opr SCTCo r2016 C
" Hannah J (wid Thos) r4645 Mississippi
" Harold J (Alice) USN h4151 Cleveland av
" Harriett h4020 Goldfinch
" Harry B slsmn h1130 13th
" Harry M (Clara) h4050 8th av
" Helen G with Marston Co r621 Robinson av
" Hilma M (wid C C) dep Co Recorder h4785 Hamilton

ACME PIPE COMPANY
PIPE
VALVES
FITTINGS
For All Purposes
IRRIGATION SYSTEMS
WELDING
4350
Pacific Hway.
JACKSON 1840
and 151 2nd Av.
CARLSBAD
Phone Oceanside 520J

GOOD WILL INDUSTRIES
Myron Insko, Supt.
Tel. Fr. 7401
402 Fifth Ave.
"Not Charity But a Chance"

V. WANKOWSKI & CO. INC.

ESTABLISHED 1906

INSURANCE - REAL ESTATE - LOANS • Franklin 4171 • 343 SPRECKELS BLDG.

BROWN MILITARY ACADEMY

THE WEST POINT OF THE WEST

DAY AND RESIDENT STUDENTS

R. O. T. C. ACCREDITED

BEAUTIFUL BUILDINGS and CAMPUS

AT PACIFIC BEACH IN SAN DIEGO

TELEPHONES Franklin 6211 PacificBeach 555

CREDIT BUREAU OF SAN DIEGO, Inc.

A CORPORATION

Collectors in San Diego and Vicinity — Reasonable Rates

We Remit Same Day Collection Made

Special Attention Given to Service of Legal Papers

PHONE FRANKLIN 7135 — 510 U.S. NAT'L BANK BLDG.

KNIGHT
" I Harry (June R) emp Health Food Center h3082 E
" Ida V Mrs h2227 C
" Jenner E (M Frances) pntr h4069 Arizona
" Jennie A (wid C M) h4163 45th
" Jesse D (Lillian G) supvr Co Supt of Schools h5412 Gilbert dr
" John boat opr UWTCo h5131 Cape May av
" John W lab r3841 Eagle
" Josephine r2823 Webster
" June E r5412 Gilbert dr
" Larkin B (Nettie) carp h4447½ Mississippi
" Leo r943 4th av
" Leslie M (Eliz) USN h4338 33d
" Lois L tchr r2227 C
" Lydia C (wid W W) r3519 33d
" Mae Mrs r1908 F
" Mary Mrs r1747 5th av
" May Mrs asst bkpr Union Fish Co r338 W Cedar
" Orene Mrs h1846 Island av
" Orville H slsmn h3656 Yosemite
" Ray G (Frances) mech NAS h4222 Cherokee
" Raymond W shtmtlwkr SACo rNatl City
" Robt J (Dorothy I) drftsmn Cons Aircraft Corp h1846 Beryl
" Ronald M shtmtlwkr Central Sheet Metal Wks rNatl City
" Sadie (wid R L) h1437 J
" Sidney (Mattie L) carp h4480 37th
" Virgil R pres Cal Electric Wks Ltd r rt 1 bx 1060
" Wallace L (Erysal M) with RACo h3822 Menlo av
" Warren G clk r3822 Menlo av
" Wayne M (May) h1510 State
" Wm J (Marjorie) h4112 Eagle
Knighton Arch G with RACo r1715 Front
" Eunice J (wid Wiley) h1946 2d av
" John H (Martha) h4585 Delaware
" Jos C (Madeline G) USN r907 23d
" Lynn K (Gertrude) inspr Co Health Dept h3458 N Mountain View dr
Knights of Columbus Council No 1349 412 A of Khorassan 1041 11th av
Knipple Wm I (Irene E) USN h4764 Reno dr
Knisely Emma J (wid J C) h4568 El Cerrito dr
Kniskern Abram C (Eliz E) USN h1234 24th
Knistrom Lillian M (wid C R) h3626 Copley av
Knittel Anton r444 G
Knizek Elvey P (Ruth H) USN h3219 Nile
Knoche Grace Mrs editor Junior Theosophist r 600 Catalina blvd
" Grace F sten r600 Catalina blvd
Knoener Louise h4515 35th
Knoke Duane A chauf Wilson & Co rLincoln Acres
Knoles A Norman (Martha) tchr Pub Sch h4684 Hamilton
" Belle (wid A B) h2780 A
" Richd R (Julia C) slsmn N D Mayne h4650 Harvey rd
Knoll Chas W (Anne) USN h4508 Alabama
" Martin r1334 7th av
Knoop Mabel A (wid E T) h5167 Edgeware rd
Knop Wm T (Ethel) mgr Elgin Hotel h337 F
Knopf Oscar A (Marjorie) USMC h2254 5th av
Knorr Robt F (Peggy J) mach Cons Aircraft Corp h3914 Georgia
Knothe Paul W (Melba D) cook h3004 Barnett
Knott Jas I (Ethel P) phys 3712 30th h3638 28th
" Thos L (Eva M) h5082 Westminster ter
Knotts Jos (Anna) inspr Gas Co h3540 Villa ter
" Leatha L Mrs opr SCTCo h4320 Kansas
" Virginia cook r3177 K
Knouse Don A (Naomi) USN h4148 Van Dyke av
" Walter E (Irene F) bldg supt First Methodist Ch h743 21st
Knowlden Walter F (Marian) (Big Four Service) h3827 Herman av
Knowles Carolyn asst supt of nurses Co Hosp
" Chas (Thyra) h rear 665 61st
" Chas (Sue) mach CMCo r227 F
" Chas H (Thyra) lab h3883 47th
" Edw W (Helen L) plantmn Arden Farms h 4162½ Florida
" Ethel L sten r3902 Ibis ct
" Fred (Ann) mach h4348 50th
" Jas L (Helen) USN h3820 Vermont
" Minnie Mrs clo prsr h4106 Cleveland av
" Thos W (Edith) h204 S Pardee
" Walter S aircraft wkr r204 S Pardee
" Wm E (Mary A) USN h3902 Ibis ct
Knowlson Stella Mrs r2430 Union
Knowlton Grace D Mrs music techr 1842½ Kearney av
" Harry jr (Sophie) h740 17th

KNOWLTON
" Julia B Mrs tchr Pub Sch r rear 2667 Newton av
Knox Alice A Mrs h4673 Del Mar av
" Andw R (Nina A) liquors 4516 Mission blvd h1503 Garnet
" Anna E r3225 Newell
" Anna M (wid R S) h1815 W Washn
" Arth G (Mattie) (Hotel Knox) h3942 8th av
" Bertha (wid C L) h4626½ Kansas
" Betty E Mrs r3634 31st
" Beulah F fctywkr Knox Food Co r325 S Gloria
" Cleatis W (Agnes L) mtlsmith NAS h3705 Swift av
" Dorothy J fctywkr Knox Food Co r4810 Logan av
" Elbridge A (Winifred) USN h4335 Hamilton
" Esther sten FNT&SBank h4593 Hawley blvd
" Food Co (H C Thorp) potato chips 4764 Logan av
" Grace slswn Walker's rBostonia
KNOX HARLEY E (Bessie K) Member City Council and Dairy 4810 Logan Av
" Henry K (Adeline) slsmn QDPCo r1815 W Washn
" Henry R (Dorothy A) fishermn h3732 36th
" Ida M Mrs mgr Mayfair Apts h1609 8th av
" Ida M (wid E M) h4810 Logan av
" Jas E (Leona E) with SD Janitor Supp & Chemical Co h3663 Chamoune av
" John T clk PO rYMCA
" Julia I r4673 Del Mar av
" Leona E res mgr SD Janitor Supp & Chemical Co r3663 Chamoune av
" M J r1010 8th av
" Mark A driver Ry Exp Agcy h1938 29th
" Mary E (wid J J) r1938 29th
" Mary S (wid Wm) h4550 Ohio
" Metta M (wid F E) h4023 Albatross
" Olive B Mrs smstrs h3225 Newell
" Porter hlpr NAS rBostonia
" Robt H hotelwkr r4023 Albatross
" Thelma J sten N Y Life Ins Co r3005 4th av
" Vernon C (Beulah F) shtmtlwkr W G Ehmcke h325 Gloria
" Zephie Mrs r1815 3d av
Knudsen Alice waiter J R Hughes r4068 52d
" Annie K (wid Peter) h4156 49th
" Arden A (Irene) meat ctr P D Bradshaw h 3644 Roselawn av
" Aug E (Emilie) meats 3951 Goldfinch h2027 Adams av
" Aug E jr (Dorothea) slsmn KWCo h3757 4th
" Carl G boat opr UWTCo r871 State
" Clyde (Gertrude) hlpr E B See r3640 Eugene pl
" Creamery Co V J Howells mgr 1130 Front
" Emil K (Jean) shtmtlwkr Cons Aircraft Corp h4445 Newport av
" Emma (wid H K) h3919 Cal
" Esther Mrs dom r4124 Cleveland av
" Henry M mach r4156 49th
" Hestler J clk r4037 Oak Crest av
" John life guard City Play Grounds r2027 Adams av
" Kenneth L clk F J Vermillion r2027 Adams
" Levi E (Harriett B) carp h4141 49th
" M H h1910 Robinson av
" Nancy (wid J F) h4456 33d pl
" Nels h4421 Arch
" Norman W (Luella) slsmn P W Gavin Co h 4118 Oregon
" Ruth R Mrs nurse h4037 Oak Crest dr
" W F (Alice) h4068 52d
Knudson Barry P (Joan) clk Hamiltons r3820 1st av
" Carl r341 West E
" Curtis A (Alice) clk Cons Aircraft Corp h 443 27th
" Joan N with Marston Co r3820 1st av
Knudtson Wilfred M (Gladice) osteo 412 Washn h4144 Ibis
Knuppe Belle (wid John) h2531 2d av
Knurch Chas E (Martha) with RACo h4533 37th
Knutson Aaron W (Gladys) teller FNT&SBank h4130 45th
" David S (Clara B) emp Cons Aircraft Corp h1044 Meade av
" Elsa asst sec SD Pac Title Co PO bx 2002
" Grace N bkpr R A Perrott r2142 B
" Wallace G r2142 B
Knyezso Steph (Helen) USN h2515 Meade av
Ko Arthur (Constance W) pdlr h920 J
" Lawrence slsmn NDS h1325 Market
Kobaker Margt Mrs nurse r5450 Univ av
Kobelin Geo J dep Co Clerk rLa Mesa

PETERSON MOTORS, Inc.

HUDSON - TERRAPLANE - SALES AND SERVICE

Tel. Main 5129 — Broadway at Thirteenth

Kober Wm H (Leona) electn Gas Co h809 Redondo ct
Kobey T H USN h3135 Curtis
Kobler Leslie C (Josephine M) drftsmn Gas Co h4511 Maryland
" Marjorie H County Librarian h2826 Thorn
" Mary L (wid E J) r2826 Thorn
" Muriel Mrs r4424½ Louisiana
Kobrich Henry emp SCBCo rLa Mesa
" Mary L wrapper B G Showley rLa Mesa
Kobrick Paul E (Arvellia) mach opr SACo r 1527 W Lewis
Kobusch Dietrich H (Florine) clk PO r3759 Bancroft
" Eleanor M r3752 Van Dyke av
" Esther A r3752 Van Dyke av
" Russell J (Jessie J) slsmn R A Thompson h3501 Chicago
" Sydna B case aide CWD r3752 Van Dyke av
" Wm H (Julianna) h3752 Van Dyke av
" Wm O (Marjorie) emp Capitol Elec Co h2316 Myrtle av
Kocar Wm h848 W Maple
Koch Beatrice L (wid E F) h6148 El Cajon blvd
" Bertram C h236 Kalmia
" Bruce E hlpr NAS r2441 B
" Francis P (Dorothea) drftsmn SCTCo h4531 Kansas
" Fred F (May M) driver Bd Pub Wks h2919 Logan av
" Fremont P r4233 Cherokee av
" Geo C (Kath) h4669 Bermuda av
" Henry (Hanna) h6301 El Cajon blvd
" John (Florence) h4224 Taylor
" Karl G (Cath) USN h3668 Pringle
" Karl L kpr ZS rZoo Grounds
" Louis L (Bertha) h2408 2d av
" Melvin asmblr Cons Aircraft Corp r4586 32d
" Minnie A (wid O H) h4233 Cherokee av
" Ralph emp Cons Aircraft Corp r2965 Union
" Rose E r236 S 40th
" Roy (Lillian) mgr M H Jordan h611 Arroyo dr
" Shirley h3661 Filbert
" Sol (Ina L) mech h4080 Denver
Kochberg Helen r4337 42d
" Jennie Mrs h4337 42d
" Leo USN r4337 42d
" Norman USN r4337 42d
" Sydney USN r4337 42d
Kochel Cleo (Laura) USN h1121 S 30th
Kocher Paul R (Helen E) USN h3927½ Centre
Kochs Harry T elev opr h1441 Russ blvd
Kochsmeier Stanley W (Vernelle) welder SACo h3741 Bancroft
Kodis Anthony J mech NAS rLa Mesa
Kodle Louise slswn Regent Gown Shop
Koebrich Jos A (Mary) auto park 1035 8th av h4835 Kenmore ter
Koebrick Mary r4838 33d
Koehl Geo J (Marie J) (Lightening Machine Co) h3744 Kettner blvd
" Geo J jr (Lightening Machine Co) r3744 Kettner blvd
" Howard lab r600 Catalina blvd
" Lester E (Emily) h3130 2d av
Koehler A baker r2906 Beech
" Amelia Mrs h3113 Kettner blvd
" Clarence F mech r4216 35th
" Edw F (Dessa) USN h3635 Cottonwood
" Fred h2958 Newton av
" Henry W r551 S 35th
" Julia A Mrs h rear 2950 Newton av
" Wilbur B slsmn BR&PCo r1800 Upas
Koehmstedt Gertrude r906 24th
Koeig Clifford B (Helen) mech h4181 3d av
Koel Paul driver Am Cleaners rCoronado
Koellein E Otto (Susan E) carrier PO h5802 Adelaide av
Koen Edith r5120 Catoctin dr
" Myrtle M clk Merchants Credit Assn r5145 La Dorna
" Ralph (Myrtle) mach opr Bd Pub Wks h5145 La Dorna
" Reidar (Caroline) mach opr Bd Pub Wks h 5120 Catoctin dr
Koenig Albt W nurserymn Ideal Nursery r5126 El Cajon blvd
" Arth W (Ideal Nursery) h5126 El Cajon blvd
" Clifford B mach NAS r4181 3d av
" Grace E sten Cons Aircraft Corp r5451 Adams
" Paul W (Lorna J) riveter Cons Aircraft Corp r2320 32d
" Philip (Eliz) supvr Cons Aircraft Corp h5457 Adams av
" W Mrs r3420 Macauley
" Walter P (Myrtle) mach h3329 45th
Koenning Milton H (Angie) formn Leo Greenbaum h2814 Madison av

Koepp Blanche (wid C F) h3065 2d av
Koepper Arth F (Louise M) USN h2225 Howard
" Wm F (Belva P) h4679 Vista
Koeppler John L jr (Josephine) bartndr Bradley's r2142 5th av
Koerner Mary R h2304 30th
" Olga tchr Pub Sch h1609 8th av
" Ralph G (Jessie E) drugs 771 5th av H1874 Sunset blvd
" Ralph J clk r1874 Sunset blvd
Koester Nellie (wid Aug) h3006 5th av
" Wm (Alta) h904 Agate
Koetters Frank restr 4996 West Point Loma blvd
Koffel R C (Snug Harbor Cafe) h801½ B
Koffman Bessie lndywkr r4093 Hillcrest dr
Kofman Chas mech Cons Aircraft Corp r3913 Ohio
Koger Betty r3910 Normal
" John D (Edna) baker 4714 Univ av h4716 do
" Mary Mrs r3910 Normal
Kogler Casper H (Kath) aircraftwkr h3987 Goldfinch
" Elmer H acct Wansley Crandall & Reuter r 3415 Bancroft
Koglin Albt R (Mabel) cigars lobby 520 E h3784 33d
Kohl Chas N (Maud) bkpr h1907 W Cal
" Peter N (Grace) driver h4716 Mansfield av
Kohler Anna h2945 Granada av
" Arth baker Mrs F C Williams
" Cecilia M nurse Mercy Hosp r4419 North av
" Donald USN h3750 Louisiana
" Herman C (Mariette) gro 2888 Mission blvd
" J r605 13th
" Lydia M (wid J E) h3916 Vermont
" Wm F (Nettie) h4603 Bancroft
Kohlhardt Albt (Frieda) tailor 937 25th
Kohloler Thena Mrs r3075 Howard av
Kohn Grant S (Marie) USN h2417 Imperial av
Kohnow Clarence L (Juanita) USN h3775 Clinton
Kohr Frank M barber 514 B r745 Robinson av
Kohrs Bertha h525 Kalmia
Koide Taju (Miwi) h2130 Kearney av
Koike Toyosaku gdnr h316 S 46th
Koivu Leo emp S D Hotel r1008 F
Kojima Ichi Mrs mgr Panama Rooms h502 6th av
" Kenji (Ichi) r502 6th av
Kokanour E Agnes tchr Pub Sch h4509 Van Dyke av
" Hazel A sec SD Sch of the Bible r4509 Van Dyke av
Koke Mary (wid Chas) h2478 J
Kokesh Jos F (Mae R) h3963 Dove
" Richd J atdt H O Hall r3963 Dove
Kokotek Victor J linemn Gas Co r1111 F
Koktavy Geo B (Irma) (Claywood Co) h1011 Bush
Kolar Otto J (Eliz B) carrier PO h4977 Monroe
Kolasinski Edw S (Othelia D) USN h4727½ Idaho
Kolb Chas E (Frances) auto repr 1454 J h4390 Beta
" Geo A (Mayme) h3967 Centre
" Jewell D with RACo r3345 India
" John F (Louise) asst store kpr CPA h914 17th
" Norbert N (Adele) USN h1243 16th
" Orvelle J (Ethel) USN h1404 S 31st
" Ruth Mrs (Midway Cafe) r1058 13th
" Sarah A (wid Jacob) h5034 Niagara
" Van L (Ruth) mech Cons Aircraft Corp h 1058 13th
Kolbak Gudrun M Mrs h4135 Mississippi
" Olga G sec T F Wier r4135 Mississippi
Kolbe Martin F shtmtlwkr SACo rEl Cajon
KOLBECK AUTO WORKS (Otto S Kolbeck) Makers and Designers of Commercial Bodies and Semi-Trailers, Axles, Chassis and Springs Built and Repaired, Wheel Aligning and Frame Straightening, Electric Arc Welding, 361 12th Av at J Street, Tel Main 1977
" Dora K reporter Merchants Credit Assn r3328 Denver
" Ebbe S (Ellen G) (Rogers Auto & Carriage Service) h3328 Denver
" Otto S (Kath W) (Kolbeck Auto Works) h 2705 Erie
Kolbrek Morrell R (Dorothy) lab h4833 Wightman
Kolcenback Henry J (Mary M) h2775 A
Kolesnikoff Nick mech NAS r3653 Jackdaw
Kolin Chas (Betty) h2665 E
" John USN r1324 14th
Kolina Jos G (Mary) USN h2863 Boston av
Kolk Geo (Vera) slsmn UICo h4123 Ohio

This City Directory is placed on file in various Directory Libraries throughout the United States

CALL M4011

We will answer your Telephone Calls Day or Night with an Extension Line or Referred Listing in Telephone Book

ORIGINAL TELEPHONE SECRETARIAL SERVICE

530 BROADWAY

MAIN 4011

PAINTS
VARNISHES
LACQUERS
ENAMELS
ARTISTS' SUPPLIES

W. P. FULLER & CO.
MANUFACTURERS AND JOBBERS
SEVENTH AVE. AT F STREET ◆ TEL. MAIN 0181
BRANCH 2911 UNIVERSITY AVE. TEL. JACKSON 2332

WALL PAPER
PLATE AND
WINDOW GLASS
MIRRORS
ROOFING



ELECTRIC BLDG.
SIXTH AND E STS.
Sunset Engraving Company
SAN DIEGO CALIFORNIA
We occupy the entire ninth floor
Every employee a skilled artisan
DRAWINGS AND ENGRAVINGS
FOR EVERY PRINTING PRESS PURPOSE.
FR. 6611
WE DO OUR BEST TO SERVE YOU

ABSOLUTE SECURITY

GENERAL INSURANCE

WAKELING INSURANCE AGENCY

233 SPRECKELS BLDG.

TEL. FRANKLIN 1984

Kolkey Wm bkpr h4087½ Mississippi
Kollas Emil A r1501 5th av
Kollen Inga (wid Ole) h4730 Hawley blvd
Koller Curtis G (Margt) whsmn KWCo h1415 Essex
" Mary K waiter NY Coney Island r226 B
" Robt F pntr NAS r1159 6th av
" Wm A case aide SRA r2959 B
Kollertz Anne M Mrs sec Republican Womens' Federation of SD County h3059 Grape
" Naomi G ofc mgr SD Glass Co r3059 Grape
Kollman Orville H (Julia M) mech NAS h4454 Dawson av
Kolman Harry A (Ruth) bkpr KLS h4221 Ohio
Kology Anthony emp Cons Aircraft Corp r2965 Union
Kolonoski John P waiter T P Topuzes r911 5th av
Kolquist Jas A clk Gas Co r1572 1st av
Kolsky Frank r631 6th av
Koltes Francis J h3521 Park blvd
Kolts Lewis J (Corinne) mech Cons Aircraft Corp h815 Whiting ct
Koltz Elveria Mrs smstrs h1835b Newton av
Kombrink Fred atdt Co Hosp
Komins Irene clk r4390 Hamilton
" Saml (Lavena) clo clnr 825 4th av h4390 Hamilton
Komos Henry J emp Cons Aircraft Corp r1026 W Olive
Koncak Marie Mrs r2045 G
Koncana Wm (Cecelia) h3250 Grape
Konczak Marie J clk NPWD r2045 G
Kondrashoff Serge B drftsmn NAS r1929 1st av
Konecny Beatrice Mrs maid r202 W Fir
Kongs Mary h1560 3d av
Konieczny John C (Anna M) drugs 4351 Univ av h4643 Kensington dr
Konold W Ross emp SACo r3987 Georgia
Konrad Wm (Anna) slsmn Holcomb's Dept Store h3769 Herbert
Kontogianis Geo (Helen) with John Kontogianis h1911 31st
" John restr 854 8th av
Konwin Rose P (wid John) h4117½ 33d
Koons Grace Mrs hskpr 3436 Voltaire
" Marguerite r2202 E
Koontz F L r1818 6th av
" Geo E (Virginia) USN h2975 6th av
" Nellie G Mrs r901 7th av
Koop Adele clk KWCo r3952 Eagle
" Geo H (Nelle W) clk KWCo h4068 Florida
" Jack W teller FNT&SBank r4068 Florida
" John (Alice) mech Balboa Park Garage h4180 30th
Koopmans John O (Pearl) recorder Gas Co
" Lambert C (Marie) h3139 Market
Kopas Robt mech r3561 6th av
Kopitzke Gladys nurse Co Hosp
Kopke Albt H (Laura) carp h1127 Chalcedony
" Earl R hlpr NAS r1127 Chalcedony
Koplick Wm mech r3583 6th av
Koplik Rita E Mrs r2646 Violet
Kopp Frank chauf h4656 Park blvd
" Freda M stdt nurse Co Hosp
" John lab r536 5th av
" Paul E (Betty V) hlpr NAS h2928 Erie
" Rebecca (wid J F) h3859 40th
Koppel Eug A (Cora D) emp Gas Co h1931 Harrison av
" Jos E (Victoria) lab Gas Co h3067 Island av
" Martin H (Margt M) riveter Cons Aircraft Corp h630½ 26th
" Wm T clk BofA rLakeside
Kopplin Carl A H (Bertha A) h1228 30th
" Paul G (Anna) meat ctr h4784 El Cajon blvd
Kops C Edw (Elsie) reprmn h4170 Louisiana
" Earl A r4170 Louisiana
" Edw M servmn W R Oslar r4170 Louisiana
Korabek Fred J (Eunice) slsmn Fewel Marache & Co h2511 Polk av
Korander Chas H (Nivous) mech h4758 Constance dr
" Gus (Vera) h842 India
" Gus jr r842 India
" John (Pauline) mech Campbell Chev Co h 4245 39th
" Nivous S pharm Mercy Hosp r4758 Constance dr
Korb John H (Ruby) USN h2861 Ivy
Korfhage Hattie (wid Harry) h1070 Myrtle way
Korherr Edith cash Walker's rLa Jolla
" Ferdinand (Anna) lab h420 28th
" John J (Daisy) carp h347 28th
Korinek Jos pntr r3144 33d
Korinke Edith L tchr Pub Sch h2203 Bway
Korloch Harry F (Lillian B) USN h5131 Lotus
Korn David R (Eulah) agt N Y Life Ins Co h3133 Browning
Kornegay Saml M lab NAS rNatl City
Korner Fred A r3553 Adams av
" Geo L h3553 Adams av
" Sylvester r3553 Adams av
Kornwise Morris (Augusta) h3749 35th
Koronis Nicholas (Armetia) shoe shiner 4307 Univ av h4045 42d
Korshus Arth P clk r3618 Monroe av
Korski Victor E emp Cons Aircraft Corp h1026 W Olive
Korstad Agnette B sten ESDCo r1190 Bangor
" Carrol A (Kath) serv mgr Point Loma Serv h3421 Yell
" Ray slsmn City Chev Co r1190 Bangor
Korte Johanna (wid Dietrich) h3993 Park blvd
Kortes Hugo baker Leighton's Dairy Lunch r Imperial Beach
Korth Louis R (Guliza) barber Plaza Barbers h 4269 Landis
" Verden C slswn MW&Co r4269 Landis
Kortlander Julia A (wid Wm) h1531 6th av
Korval Dorothy r147 Elm
Korvenz Frank (Frances) jan h236 Kalmia
Kory Louis H (Minerva) pntr NAS h4732 Lenore dr
Korzendorfer Matilda (wid B I) h3767 Logan av
Korzun Arth A shtmtlwkr Cons Aircraft Corp h5157 Cape May av
Kosak Geo (Helen) r1546 Klauber av
Koscielski Geo r4118 Cherokee av
" John (Marie) auto trmr h4118 Cherokee av
Kosh Harry r229 F
Koshiro Muira (Haruko) h1334 Felton
Kosicka Pauline h2125 5th av
Kositzky Harold W (Jessie M) dentist 520 E rm 501 h245 Pardee
Koske Richd E (Joan P) with RACo h1726½ Meade av
Koski John F (Gertrude) clk R W Pirtle r806 Morrison
" Martha Mrs r4074 47th
Kosky Geo lab h4520 Cape May av
Kosmosky Karl L (Gussie) meat ctr h2025 Weeks av
Koss Jennie F (wid F M) h2025 Ft Stockton dr
Kossler Frank J lab h328 Grape
" Mary A (wid B F) r328 Grape
Kossow Ethel Mrs h3153 National av
Kostakes Andw (Giota) h444 29th
Kostakis Spiridion J restr 448 6th av r730 7th av
Kostakos Geo (Clara) pdlr h2945 Bancroft
" Sophia r2945 Bancroft
" Wm r2945 Bancroft
Kostauzer John L (Joy M) optom R T Gardner h4306 Proctor pl
Koster Alf W (Mildred F) servmn Cons Aircraft Corp h4393 Cherokee av
" Nicholas (Eileen) USN h4595 Maryland
Kostial Chas J (Josephine) USN h2955 Laurel
Kostich Jane (wid Vaso) r2672 San Marcos av
" Saml V (Mary) (Radovich & Kostich) h2672 San Marcos av
Kostritis Jas (Olivia) fruit dlr h2140 Union
Kostuck Edwin L (Marion) USN h3638 44th
Koterva Paul J USN h4403 Ohio
Kothe Louis r1109 Bway
Kotitsa Geo G formn S I Rosenthal r2824 K
" Gus (Hattie) pdlr h2824 K

KOTKIN BERNARD, Certified Public Accountant, 314 Fifth Avenue Bldg, 521 B, Tel Main 0488

Kotler Morris J (Luisetta) phys 5548 El Cajon blvd h5544 do
Kotliaroff Peter Rev (Alexandria) pastor Russian Orthodox Patriarchal Ch h3017 K
" Tania r3017 K
Kototek Victor J r1111 F
Kottenstette Anna Mrs h2861 Copley av
" Grace slswn r2861 Copley av
Kottman Alf D (Aurelia) tailor D A Clitsome h4603 35th
" Alphonse B optician Am Optical Co rLa Mesa
" Karl A (Dorothy E) displaymn Hamiltons h3403 Cherokee av
Kotva Jos F (Vista) slsmn h4156 Canterbury dr
" Vista M Mrs tchr Pub Sch r4156 Canterbury dr
Kotvis John lab W-MCo h4192 Cleveland
" Marcella M emp Old Mission Pkg Corp r4198 Cleveland av
Kouns John W USN h950 14th
" Maynard (Kate) USN h4451½ Kansas
Kountz Herbt L with RACo r229 F
Kounz Manuel J (Jessie) restr 1008 Bway h1048 do

LOANS
IN ANY AMOUNT
UP TO $500
726 BANK OF AMERICA BLDG.

LOCAL LOAN Co

LOANS
SALARY, AUTO
OR FURNITURE
• 7TH FLOOR • Phone Franklin 7317

Kouras Geo C (Alice) fountain mgr Owl Drug Co h4437 34th
Koury Chas (Freda) USA h4974 Coronado av
Kovel Clay (Ruth) USN h2171 Logan av
Kovitz Jack (Hazel) USN h4420 Santa Monica
" Rea r4420 Santa Monica av
Kowal Edw J (Helen M) USN h4022 Louisiana
" John (Etha) h1845 Chatsworth blvd
Kowalow Geo (Wanda) h2926 Main
" Geo jr mldr r2926 Main
" P Jos ptrnmkr r2926 Main
Kowalski Jos (Stella) shoe mkr r3227 Midway dr
" Thaddeus A (Eliz) h4926 W Mountain View dr
Kowitz Rudolph H (Vera) USN h4578 Brighton
Koyen J Ward (Margt) clk Cons Aircraft Corp h 3224 Meade av
Koza C J lab r536 5th av
Kozak Fred bkpr r2551 A
Kozicki Jos P clk SDT&SBank rLemon Grove
Kozusko Albt M (Kath F) welder SACo h3995 Georgia
Kraatz Helmuth r553 5th av
Krabill John C (Marie) lab SDH h2746 Madison
Kraemer Chas E (Stella) driver h4465 33d
" Eliz beauty opr r4465 33d
" Laura r4465 33d
" Peter W (Mary) h3865 Delta
Kraft Arth H carrier PO rCoronado
" Building 1889 Bacon
" Chas V (Edna) tool mkr Cons Aircraft Corp h3189 Monroe av

KRAFT CHEESE CO, I E Swartz Manager, Wholesale Cheese and Mayonnaise, 405 10th Av, Tel Main 7038

KRAFT DRUGS (Fredk H Kraft) 1893 Bacon, Ocean Beach, Tels Bayview 3553 and 9219

" Fredk H (Grace M) (Kraft Drugs) h1889 Bacon
" Gustav (Anna) h4461 49th
" Hannah J (wid Frank) h4121 Fairmount av
" Hilda M Mrs h4849 West Point Loma blvd
" Jos (Josephine) emp Cons Aircraft Corp h 3726½ Park blvd
" Karl r600 Catalina blvd
" Lee C (Louise) printer h4490 Swift av
" Louis A (Florence) importer 820 West A h2808 Grand av
" Milton M mgr R R Fleischmann r2808 Granada av
" Raymond G welder Cons Aircraft Corp r4196 Iowa
" Saml 2d hd clo 413 Market h526 18th
" Sylvia r2808 Granada av
" Vincent J r738 F
" Wm G opr SDERy rNatl City
Krahenbuhl Fredk G drugs 2701 Adams av h 4721 Idaho
Krajicek Jessie Mrs nurse U S Grant Hotel r1908 5th av
Kralemann Edw H (Emma L) pipe ftr h1216 17th
Krambuhl Otto G (Anne) agt Occidental Life Ins Co h4734 Terrace dr
Kramer Adel S (wid Louis) r2570 1st av
" Anna Mrs cook Jos Giughello r611 5th av
" Anna (wid J A) h3765 Arizona
" Arth tires 1403 Market
" Arth (Virginia) USN r829 16th
" Earl (City Tire Products) r301 Market
" Edw r410 A
" Elmer G (Hazel E) barber 4005 Fairmount av h3210 Manzanita pl
" Ernest O (Pearl) r600 Catalina blvd
" Erwin (Hattie) concretewkr h2229 Howard av
" Everett r726 Pismo ct
" F R Mrs r605 13th
" Henry J (Jennie) jan h6390 Brooklyn av
" John A (Carol B) mach SACo r1155 11th av
" John M (Mae A) mgr Gilmore Oil Co h4314 Jefferson av
" Jos (City Tire Products) r301 Market
" Jos emp SCTCo rLa Mesa
" Jos C (Maud E) h1933 Howard av
" Leo W (Aagot) clk SOCo h4343 Felton
" Nicholas W emp NAS rLemon Grove
" Philip E (Mary B) h2940 Logan av
" Ray carp h4678 Santa Monica av
" Rudolph J (Helen) USN h3693 Beta
" Violet Mrs Indywkr h4578 Park blvd
" Vivian G Mrs h2366 Front
" Wm J (Anna) h4090 46th
Kramer's Supreme Meat Products Carl Roth mgr 822 West A
Krames Henry R (Inez) h1526 Meade av
" Marjorie r1127 Edgemont
" Truman D (Helen) clk Gas Co h1127 Edgemont
Kramm Chas F h3321 Fairmount av
Krane Walter L slsmn Kay Jwlry Co rHotel San Diego
Kranock Michl J (Bertha) with RACo h4533 Idaho
Krantz Alice P Mrs cnrywkr h2037 Kearney av
" Anna (wid Hugo) h3589 44th
" Margt sec F C Svoboda r3589 44th
Krape Dorothy M emp Strom's Flowers r4537 Campus av
" Elmer B (Bessie S) driver h4537 Campus av
" Elmer E h4537 Campus av
" Marjorie N r4537 Campus av
Krarup Mabel Mrs h4170 Park blvd
Krase Leona M nurse Mercy Hosp r3942 8th av
Kraska Jos J (Matilda V) USN h1556 Union
Krasley Norman E slsmn Knudsen Crmry Co rChula Vista
Krasny Anna H cash Foreman & Clark r rt 2 bx 671
Kratochvil Jeanne waiter NY Coney Island r 418 W Ash
Kratovil John W (Dorothy) emp Cons Aircraft Corp h4868 Saratoga av
Kratt Dorothy A sten BofA r4121 Van Dyke av
Kratz Alvin C (Alonza M) h351 Milbrae
" Alvin L (Bernadine) clk h2135 Lincoln av
" Arth V (Constance) r3583 Central av
" Bernadine Mrs sten R-SC r2135 Lincoln av
" Edwin C (Eliz F) acct 5508 Redland dr
" Wilma E emp Ira Dougherty h2427a Bway
Kratzke Frances C (wid G A) h305 Olive

KRAUS ACCOUNTING SERVICE (Glenn R Kraus) Social Security, Bookkeeping Systems, Federal and State Tax Consultant, 1023 4th Av, 4th Floor, Tel Main 3138

" Arth J (Ida) h4073 30th
" Chas J (Mary) gro 2202 State
" Edwin P bkpr r3697 Crestwood pl
" Ella (wid Lee) h3934 Park blvd
" Glenn R (Kraus Accounting Service) h4350 El Cajon blvd
" Jerome C (Loretta) gro 4323 El Cajon blvd h4233 43d
" Marjorie M ofc sec V B Walters r2202 State
" Morrie S (Fannie) liquors 929 Washn h2683 Reynard way
" Richd J carp h4350 El Cajon blvd
" Wm F (Bessie) mgr Allendale Court Apts h3777 Park blvd
Krause Alf F (Marta) meats 1117 Rosecrans h927 Armada ter
" Andw H (Marguerite) USN h6801 Amherst
" Arth C (Bertha I) genl mgr Young's Market Co h4072 3d av
" Arth K (Marie B) police SDPD h1755 Ebers
" Augustus M (Verna) USN h4944 Santa Monica
" Chas (Julian) mech h2993 40th
" Elsie supvr Co Hosp
" Helen r1371 7th av
" Helena h820 26th
" Herman r804 3d av
" J Mildred r2993 40th
" John A (Eunice) elec supps 917 Washn h 4577 North av
" Jos P (Elsie) h4178 Kansas
" Kath V (wid G W) r3287 Myrtle av
" Marie slswn GRHFCo r1755 Ebers
" Otto r1010 Univ av
" Paul reprmn r1641 Edgemont
" Ralph E (Dealers Radio Service) h3287 Myrtle av
" Robt emp Cons Aircraft Corp r4178 Kansas
" Stella r820 26th
" Wm F (Helen L) barber 560 25th h1641 Edgemont
Kraushaar Chas (Louise) h2538 San Marcos av

KRAUSS NORMAN A (Faye) Mgr Kay Jewelry Co, h3355 Columbia, Tel Jackson 5009

Kraviecki Henry USN r4035 Texas
" Steph (Mary) custodian Pub Sch h4035 Texas
Kraynik Chas A (Mayme) mach NAS h3338 N Mountain View dr
" Milton C (Virginia L) chauf Natl Biscuit Co h3222 Belle Isle dr
Krayski Sidney J (Vera) USN h1029 S 28th
Krebs Alberta h4581 42d
" Kath h3519 Utah
Krecidlo Jos S (Mary A) USN h3318L Adams av
Kreeger Dorothy L tchr Pub Sch r729 26th
" Lelia A (wid J M) h729 26th
Kreek Emma E (wid Louis) h1955 Sunset blvd
Kregear Archie C carp SDERy rSpring Valley
Kregness Patricia r3036 Laurel
Krehbiel Chas H (Lydia) h1228 13th
" Edith N Mrs h3666 Herman av
Kreider John C hlpr NSD h3825 44th
Kreis John G (Jayne) carp CMCo h3735 Dalbergia

KELSEY JENNEY COMMERCIAL COLLEGE
"SINCE 1887"
For 53 Years Providing Training for Thousands of Ambitious Men and Women
Employers' BENEFIT By Consulting US
K. M. BARAGER President
EDNA W. SULLIVAN Principal
Franklin 7418
1060 C St.
San Diego, Calif.

JOHNSON-SAUM COMPANY
FUNERAL DIRECTORS
1408 Fourth Ave. **Telephone Main 6168**

KLICKA LUMBER COMPANY

LUMBER AND BUILDING MATERIAL

Thirtieth and University

TELEPHONE Jackson 5171

ROSS & ROSS

BOOK BINDERS

Account Books
Loose Leaf Binders
Loose Leaf Sheets

860 Third Av.

Phone, Main 3306

Kreiss Adolf G H (Hulda H) language tchr 980 9th av h4518 Cherokee av
" Jessie B (wid Earl) h720 60th
" Wm H (Jeanette J) sec SD Merchant Plmbrs Assn and plmbr 2553 Imperial av h2551 do
Kreitz Wm E (Devena) ins 4077 Utah
Kreizinger Karl L (Mary) (Acanthus Pharmacy) h1610 Santa Barbara
" M Marguerite pharm Acanthus Pharm r1610 Santa Barbara
" Marcella C tchr Pub Sch r1610 Santa Barbara
Krejci Frank J (Anna) h3685 33d
Krell Ella M r2220 5th av
Krellis Thos P lab h556 25th
" Thos T (Bertha V) h3512 Louisiana
Kremensky Adolph (Martha) USN h3645 44th
Kren John mech r3969 3d av
Krenning Henry F (Minnie F) h2400 Bancroft
" Wm E dep collr US Internal Revenue r2400 Bancroft
Krenz Cyril (Sarah) cook h3952 Goldfinch
Kresge Stanley W bartndr Wm Brunson r2506 San Marcos av
Kress Edwin J (Florence) USN h4185 30th
" Ella Mrs r602 25th
" Gertrude C h3439 5th av
" S H & Co J D Bibee mgr dept store 1038 5th av
" Walter T (Hazel M) ptrnmkr Cons Aircraft Corp h5878 El Cajon blvd
Kresser Jos F (Ivy) eng SDFD h3732 10th av
" Kenneth (Ivy) supvr MCB h3487 Collier av
" Roy H (T Jean) firemn SDFD h1527 30th
Kretchmer Margot sec W A Neal rNatl City
Kreth Wm E USN r2206c Adams av
Kretschmer Walter C dept mgr KLS rNatl City
Kretsinger Susan E (wid D L) h1236 Cleveland av
" Wm L (Ella) h1234 Cleveland av
Krettler Lawrence (Marian) USN h1641 Cable
Kretzer John R (Bertha) pntr h4067 Utah
Kreuter Harold C r4019 34th
Kreutz Fredk A (Gertrude L) chiropractor 4157 Georgia
" Mayfield (Pearl S) toomkr NAS h3825 42d
Kreutzman John N (Betty) USN h3679 37th
Kreuziger Martin W (Emma K) vet 2773 Main h1351 29th
Krick Ione (wid J R) mgr Kinalmeaky Court Hotel h1515 Front
" Margt (wid W W) h4657 Georgia
Krieder Mary E (wid J C) r1848 Diamond
Krieg Christian (Lessie) gdnr h4578 Saratoga av
" Geo B (Lillian R) clk NSD h4149 Alabama
" Mary E maid New Palace Hotel r480 Elm
Kriege Eliz (wid H R W) mgr Elise Apts h 865 21st
Krieger Bertha Mrs waiter L R Michelfelder r1467 State
" Irma A Mrs bkpr Ratner Elec rLa Jolla
" Shoe Store Saml Baron mgr 847 5th av
Kriel Irvin G (Betty) adv Walker's h2040 29th
Krienke Albt A (Mary) h4353 Ocean View blvd
" Ernest G (Eleanora) mech Cons Aircraft Corp h4363 Ocean View blvd
" Wm G (Eva) emp SD Glass Co h3415 Bancroft
Krier Mathew r4935 34th
Kriete J H r524 W Bway
Krimsky Barney (Ada E) cook h3943 Hamilton
Krinitsky Alex (Ruth) liquors 3005 El Cajon blvd h1419 30th
" Louis (Mary) slsmn Hyman Effron h836 Brighton ct
Krisch Peter S (Bernice) carrier PO h4421 41st
Krist Alvis (Lula) cbtmkr h1651 2d av
KRISTELL KNUTE (Lena) Mgr Montgomery Ward & Co, h4494 Tivoli, Tel Bayview 5312
Kristjanson Danl (Ellen) h1534 S 43d
Kristman Otto carp r136 F
Kritenbrink Wm (May) USN h1702 Glenwood dr
Krites Geo C (Mabel R) h4390 44th
" Geo S pntr r4390 44th
" Mabel I sten r4390 44th
Kritz Orville H (Martha) agt PICo h4210 Menlo av
Kriudenier Leonard R r2318 Rosecrans
Kriz Jas H (Grace B) h3930 Meade av
Kroboth Florian J reprmn CEW r902 19th
Kroeger Hermine dietitian Co Hosp
" Irene stdt nurse Co Hosp
Kroell Adrienne r909 Sutter
Kroepel Fred C (Augusta T) gro 4895 34th h 4316 Central av
" Jewel compt opr SDERy r4670 Louisiana
" Ray (Julia) meats 2527 Univ av h4670 Louisiana
Kroff Albt M dept mgr KWCo r1208 13th
" Clara E (wid S W) h1209 13th
" Walter B (Uldene) slsmn h1205 12th av
Krog Frieda r4651 Oregon
Kroger Mary (wid Max) h3014 Bancroft
" Raymond M (Carolyn A) USN h2258 Etiwanda
Krogstad Helen E sten SCTCo r1041 6th av
Krohn Arth A (Bessie) police SDPD h922 63d
Krol John F (Marie J) h5605 Adams av
Krolik Sylvester R (Estelle) shtmtlwkr Cons Aircraft Corp h4725 Muir av
Kroll Anna M h811 Vanatie ct
" Chas A r1732 5th av
" Eliz sten CWD r4356 32d
Kromer Auren E (Adelaide L) h3665 8th av
" Edith (wid J M) h2471 Jefferson
Kron Edw (Santina) USMC h3736 Columbia
" Russell L shtmtlwkr SACo h3970 Goldfinch
Krone Elsie L r202 29th
" Jos (Fannie S) storekpr SDH h2742 C
" Wm C (Lena A) pntr CMCo h202 29th
Kronebusch John B r2460 Island av
Krone-Kreutz Frank (Anna) h2999 Franklin av
Kronhardt Lillian Mrs r1731 Island av
Kronkright Leon emp WT&SCo r1630 B
Kronwall Pearl Mrs h3785 Park blvd
Krook Frida h1657 9th av
Kroon John r4088 Hillcrest dr
Krooskos Jas (Josephine) (Mastorakos & Krooskos) h1203 30th
" Steve (Helen) (Mastorakos & Krooskos) h 3030 B
Kropf Sally A (wid H E) h4633 Terrace dr
" Wm J (Virginia) clk PO h4479 Felton
Kropp Alf W (Della M) joiner NAS h4180 44th
" C L r2941 2d av
" Frank E (Rose C) h4241 Fairmount av
" H J gdnr Pub Sch r4180 44th
Kroschel Robt mech r3419 Vermont
" Saml A (Julia) h3419 Vermont
" Saml A jr bkpr r3419 Vermont
Kross Geo W (Marjorie B) slsmn C H Brinegar h2429 Market
Krosse Bruno A (Edith) h111 46th
" Gertrude E clk Saul Chenkin h3160 L
" Oswald T slsmn r3160 L
" Vernon A appr SJWCCo r3339 N Mountain View dr
Krost Julius B (Marguerite A) h5419 Adams av
Kroth Henry J (Ethel) USN h1993 Kearney
Krotsch Louise E Mrs h736 York ct
Krotzer Henry A h1642 1st av
" Wright A (Jeanette L) pkr NAS h3351 33d
Krouskopf Leo h420 Ash
Krout Daisy B (wid Wm) r1229 Hendricks av
" Wm E (Ollie A) nurse h1229 Hendricks av
Krovchuck Helen H teller Gas Co h3386 Granada av
Krueger Albt A (Dorothy) (Marmaduke Apts) h3620 Park blvd
" Aug R (Mayme) baker h4662½ Florida
" Carl A (Alta) with RACo r1624 1st av
" Chas R (Grace E) slsmn h3393 Granada av
" Chas W (Frances) lab h1021 S Evans
" Geo r4337 Florida
" Geo E (Isabel) mech Cons Aircraft Corp h807 Redondo ct
" Ina M (wid Peter) h1624 1st av
" Maude (wid E F) r1920 Bway
" Myrna L Mrs gro 119 Brookes av
" Theo E (Thelma) USN h4257 Fairmount av
Kruetzfeldt Herman B (Betty) USN h4948 Cape May av
Krug Eva Mrs h3746 31st
" Wm C meat ctr Andw Williams Meat Co h4991½ Voltaire
Kruger Ada L r5058½ Newport av
" Erich O carp h3029 Newton av
" Geo H (Minnie) bldg contr 4229 48th
" Jack (Laura S) clk PO h4572 Euclid av
" L E USN r355 21st
" Marie Mrs r840 10th av
" Otto O rYMCA
" Peter (Mary) carp h4227 41st
" Reinhold E r3029 Newton av
Krull Carl W (Mary D) dept mgr Safeway h 2873 Upas
" Edw (Mary J) h4672 Harvey rd
" Hanni bkpr r4921 Brighton av
" Ida Mrs h4921 Brighton av
" John B (Mary) tool mkr Cons Aircraft Corp h2131 1st av
" Kenneth K shtmtlwkr Cons Aircraft Corp r2608 Univ av
Krum John H (Marie) (SD Camera Exchange) h3014 Columbine

B. ALEXANDER BROOME
District Manager Jefferson Standard Life Insurance Co.
ENDOWMENTS-LIFE-ANNUITIES-SALARY SAVINGS
Also AUTO-FIRE-CASUALTY through PACIFIC INSURANCE CO.
342 SAN DIEGO TRUST & SAVINGS BLDG. TEL. FRANKLIN 2203

Krumenacker John (Althea) USN h rear 1917 Market
KRUMHOLZ JOSEPH A (Helen I) Realty Broker, 3910 El Cajon Blvd, Tel Talbot 2176, h5027 34th
" Jos J shtmtlwkr SACo r5027 34th
" Robt F hlpr H V Lee Co r5027 34th
" Walter E (Grace W) h1639 Fern
Krumm Eliz Mrs h4118 41st
" Marjorie E sec W A Hines r4196 Alabama
" Oliver S (Marie) musician h4196 Alabama
" Walter A (Jeanette) collr Young's Mkt Co h2864 Palm
Krumrey Henry E (Mary A) USN h4179 40th
Krupp E E Mrs r121 G
Kruschke Helen H emp NAS r4033 36th
" Meta (wid E W) h4033 36th
Kruse Annie Mrs r843 13th
" Basil C (Irene E) lab h437 26th
" Chas H (Alma M) acct h2287 Irving av
" Dorothy (wid K H) r4480 30th
" Enfred L (Emma L) candy mfr 690 11th av h4902 Kensington dr
" Fred J (Marie) (Club Auto Park) (Kruse & Gross) h3374 N Mountain View dr
" Fred jr atdt Kruse & Gross r3374 Mountain View dr
" Gear J r2740 Granada av
" Henry (Dorothy) mstr mariner h3005 Quimby
" Herbt H restr 626 3d av
" Herman bartndr Hugo Klinkert
" Louis S candy mkr E L Kruse r2740 Granada av
" Mina sec Baranov's r3374 N Mountain View dr
" Theresa E h2740 Granada av
" & Gross (F J Kruse Arth Gross) gas sta 702 C
Krusic Annette serv rep SCTCo r2940 Laurel
Krutz Henry E (Helen) slsmn r3602 Polk av
Krutzsch Aug budget mgr Shaules & Quiggle r4162 Madison av
" Kath P (wid Aug) h4162 Madison av
" Philip H (Dorothy) h4483 Van Dyke av
Krymer Chauncey T (Mildred E) aud Gas Co h4835 Vista
" Wesley R agt Harry C Lemon Ins Agcy r2203 Ft Stockton dr
Krypka Gerta r1436 Grove
" Hilda slswn r1436 Grove
Krystnak Eleanor Mrs r3410 Monroe av
Kuang Ming lndy 714 Market
Kubala Frank (Nina) USN h327 20th
Kubiack Jack (Gladys) USN h4712 Muir av
Kubichek Anthony E (Caroline) metalsmith NAS h4392 35th
Kubik Lumir mech NAS r7580 Saranac dr
Kubo Jintaro (Tortino) h626 11th av
" Kichita (Tsuru) clk h2816 K
" Shizuye maid r626 11th av
Kucera Howard S atdt R V Menifee r1267 7th av
" Jos V meats 644 and 702 12th av
Kucewicz Walter G emp Cons Aircraft Corp r 805 11th av
Kucher Leon r3960 Normal
" Wm (Bertha) tires 1102 Market h3960 Normal
Kuchera Ana (wid J H) hskpr 1262 Penn av
Kuchini Donald gdnr r4334 Taylor
Kuczo John J (Marjorie M) lab NSD h4774 33d
Kuder Helen C Mrs tchr Pub Sch h4336 Texas
Kuebel Edwin P (Mary V) USMC h5255 35th
Kuehl C M USN h950 14th
" Chas W (Helen A) lndy wkr Mercy Hosp h 3720 Hemlock
" Gustav W electn Ora D Ginther r2526 F
Kuehmsted Marie E (wid H A) h3708 32d
Kuehn Michl (Rose) carp r3227 Midway dr
Kuehne Amelia H (wid H F W) h4074 Swift av
" Richd driver Mission Dry Clnrs
" Walter E (Clare) mtlsmith NAS h1846 Cable
Kuehner Elmer B (Eliz) mech h4667 Hawley blvd
" Emilie Mrs r600 Catalina blvd
" Walter F (Madeleine) pntr r600 Catalina blvd
Kuehni Donald landscaper Walter Andersen Nursery
" Hardy F (Sarah) landscaper Walter Andersen Nursery h4455 52d
Kuensting Albt N clk FNT&SBank h3858½ 44th
Kueny Fred H (Gertrude) welder Gas Co h 1486 B
Kuerbis Fred (Inga) carpet lyr Lear & Kuerbis h2231 Pentuckett av
" Fred jr (Mary S) serv mgr Carlson & Simpson h2744 Gregory
" Lawrence (Vessie) (Lear & Kuerbis) h3465 Cooper
Kuessel E J lab Cudahy's
Kuettner Fred h420 Ash
Kuey Carl clk r445 3d av
" Chin B (Margt) cook h445 3d av
" Earl r445 3d av
" Roselyn sten r445 3d av
Kuffler P J USN r2065 Union
Kugel Celia lndy wkr KLS r3670 44th
" Wm (Sophie) lab h3670 44th
Kugler Beth V chf clk U-TPCo r4927 67th
" Jas S (Beth V) h4927 67th
Kuhen Jas (Jessie) chauf h2220 Una
Kuhle Howard C barber supps 650 F r3920 Richmond
" Jennie C Mrs clk H C Kuhle h3920 Richmond
" Karl F (Emma) restr 646 E and 1049 2d av h4453 Arizona
Kuhlen Albt A (Ada V) h3521 Union
Kuhlanec Carlos lab r1044 G
Kuhlken Chas M pres Central Meat Market Inc r rt 2 bx 740
" Edw W (Milray) sec-treas Central Meat Inc h2701 Felton
Kuhlman Anna C x-ray techn J R Matson r 3645 Wilson av
" Clarence C (Ida) h2483 B
" Edna C clk Growers Marketing Co r4450 Campus av
" Walter (Dorothy) cash Leo Greenbaum r 4450 Campus av
" Walter S (Edna) bartndr FOE h4450 Campus av
Kuhlwein Leonard J (Alice) mach NAS h4029 N Hempstead cir
Kuhn Beth B x-ray techn W O Weiskotten h4851i Brighton av
" Blanche M companion 3130 Kingsley
" Dorothy T tchr Pub Sch r2222 La Callecita
" Edna bkpr Mrs G E Schneider r3545 Front
" Frank r944 India
" Harold F (Alice) teller BofA h2222 La Callecita
" Ida L (wid B S) h3607 Lark
" John B barber r4330 Euclid av
" Marjorie sten Am Typewriter Co r4851i Brighton av
" Martha I Mrs r1203 Madera
" Otto brewer ABCo rSan Ysidro
" Robt H (Martha) tchr Pub Sch h3734 Milan
" Thos H (Marjorie) mach h4821 E Mountain View dr
Kuhnel Alois (Martha) (Royal Pie Bakery) h 1610 Brookes av
Kuhns Harry J (Anna M) USMC h3060 India
Kuhr Harvey (Billie) plant supt Richfield Oil Corp h4330 Maryland
Kuhry Lizzie L (wid A E) r823 22d
Kuhtz Werner A (Elsie) slsmn J E Shattuck h3735 8th av
Kujala Laurence (Kath) mech h1811½ Widener
Kukin Peter (Nell K) tailor h4486 37th
Kuljis John emp Star Fisheries r2745 Boundary
Kull Geo D (Lucille) USN h4344 Florida
" Howard M (Matilda) pump opr City Water Dept h4674 33d
Kulla Lester usher r4925 Del Mar av
Kullberg Richd D driver SD Forwarding Co r2020 Bway
Kullman Gene aircraftwkr r4961 Newport av
" Russell W (Carolyn) mgr Ocean Beach Five & Ten Cent Store h2015 Ebers
Kulmus B W jr elev opr U S Grant Hotel r 3833 47th
" Richd (Marietta) gas sta 4592 Univ av
" Richd jr atdt Richd Kulmus r4592 Univ av
Kulow Ethel M asst cash Pac Mut Life Ins Co r1334 7th av
Kulpa L P USN r1451 State
Kulpan Jos L (Peggy) USN h543 20th
Kulr-Kote Process of San Diego H O Holmquist rep polish mfrs 1454 Union
Kumke Edw L auto body repr 930 15th r3661 47th
Kummer Bertha (wid Fred) r4444 Texas
" Carol maid 2278 San Juan rd
" Chas W (Betty) pntr Cons Aircraft Corp h rear 136 Penn av
" Jos (Mildred) USN h3591 Arnold av
" Walter J (Mildred) mech Cons Aircraft Corp h3609 Kettner blvd
Kummerer Harry J (Pearl) USMC h4115 Twiggs
Kunde Edwin A (Mina) h4831 Sussex dr
Kunert Fredk (Augusta M) h4153 Cleveland av
Kuningas Karl (Mabel) carp r6757 Amherst
Kunkel Channing L (Lossie S) h2141 Albatross
" Harriet asst sec-asst treas The Rogan Corp rLa Jolla
" Julia T (wid H W) h3110 Shadow Lawn way

WHAT'S YOUR LINE ?

If Your Card Were Here Everybody Would Know

SAN DIEGO'S MOST COMPLETE DEPARTMENT STORE

MONTGOMERY WARD

B STREET AT EIGHTH AVENUE ◆ PHONE FRANKLIN 7781

CADILLAC
"Standard of the World"
First, Front and A Streets

LA SALLE
DON LEE

OLDSMOBILE
"The Car that Has Everything"
Telephone Main 5186

MAYER & BOYCE

MOTORS
PUMPS
SCALES
ENGINES

MACHINERY SUPPLIES AND REPAIRS

ELEVATORS... INSTALLATIONS AND REPAIRS

644 7th Ave.
Tel. Main 1853

DIRECT MAIL ADVERTISING

CAMPAIGNS CREATED AND EXECUTED
MIMEOGRAPHING ILLUSTRATED AND COLORED
VARIOGRAPHING
MULTIGRAPHING
MAILING LISTS

SARA E. SMITH ORGANIZATION
SUITE 242
SAN DIEGO TRUST & SAVINGS BLDG.
PHONE.
FRANKLIN 6969

KUNKEL
" Wm C musician Hollywood Theatre r2141 Albatross
Kunkle Adam A (Mary A) USN h4667 Orchard av
" Cath V Mrs h4158 Highland av
" John H emp Cons Aircraft Corp r4158 Highland av
Kunkler Jos M (Marian V) clk MH&ECo h4238 Euclid av
Kunte Ida (wid G F) h6751 Tower
" Loyal r6751 Tower
Kuntz Grace r600 Catalina blvd
" Richd S (Lorraine) waiter Leighton's Dairy Lunch h1170 15th
Kuntzman Clarence R (Carrie E) carrier PO h4539 Edgeware rd
Kunz Antonie Mrs maid U S Grant Hotel h 1946 Bancroft
" Chris J (Alfhild) bkpr h4351 Winona av
" David B lab Gas Co r131 15th
" Melvin M (Maxine M) USN h3326f Adams av
Kunze Arth A (Gladys) carp h342 W Lewis
" Leo J collr U-TPCo h3967 Centre
KUNZEL FRED (Wana) (Luce, Forward, Lee & Kunzel) h1946 Sheridan, Tel Jackson 7672
" Herbt assoc lawyer Luce, Forward, Lee & Kunzel rUniversity Club
Kunzi Mary E (wid P E) h1662 5th av
Kuo Min Tang Association 321 Island av
Kuon Wm (Bertha) h rear 643 Fergus
Kuper Robt C J (Kath E) auto repr 1430 Front h4196 Texas
Kupfernagle Andw (Treva) slsmn r405 W Robinson av
Kupiec Adam J (Monette) formn Miller Serv h 3560 Bancroft
Kupilik Oscar W with RACo r4012 Falcon
Kuratomi Edw (Yoshimi) fruit 3801 30th h 1844 Bancroft
" Geo clk r1844 Bancroft
" John (Kimiko) fruits 5011 El Cajon blvd h 5015 do
" Rintaro (Hide) shoes 541 5th av h2420 Island
Kurby Geo r3130 Udal
Kures Alexander V (Eliz) driver C L Cutler h2843 Monroe av
Kuro John W (Ella P) emp Cons Aircraft Corp h4133 Myrtle av
Kurt Geraldine C r3946 Arizona
" Wilfred L slsmn Bway Linoleum & Carpet Co r3946 Arizona
" Wm (Ammy) auto lndy 735 Union h3946 Arizona
Kurth Claire Mrs clk h3623 State
" Clara E Mrs slswn Red Diamond Realty Co h1506 Glenwood dr
" Jack W (Mae) slsmn h3843 Gamma
" Karl (Pauline) mech h4126 3d av
" Wm W (Carrie D) mgr Toledo Scale Co h4618 Marlborough dr
Kurtz A V carp r1831 K
" Clinton J (Eliz) h2202 Julian av
" Erwin J photog Cons Aircraft Corp r3819 Georgia
" Geo F (Florinda) carp h4421 Arizona
" Georgia Mrs h4014d 47th
" J Geo (Mary B) h5137 Hawley blvd
" J Harold (Marion) tchr Pub Sch h4575 Mississippi
" Jas H (Marguerite) slsmn Banks Huntley & Co h4337 Hortensia
" John C slsmn r3711 Van Dyke av
" John I (Evelyn E) USN h2655 Bway
" Jos r3950 Utah
" Leah E sten r4421 Arizona
" Lillian D r4421 Arizona
" Saml T (Martha T) h3711 Van Dyke av
" Sarah L sten r3711 Van Dyke av
Kurtzer Chas A slsmn SD Regina Agcy r4517½ 56th
Kurzawa Walter (Eliz) USN h2015 J
Kusack Jos F USN r222 Ash
Kusche John lab PO r rt 2 bx 702
Kuschke Bertha sten rYWCA
Kuschner Abr (Becky) clo clnr 849 3d av h4111 Hamilton
" Joel driver r4111 Hamilton
" Mollie sten r4111 Hamilton
Kush Gene r1837 Front
" Genevieve lndy wkr PL&DC r3853 Estudillo
Kushman Harris (Anna) h4240 Euclid av
Kuslo Steve (Stella) h3032 Main
Kussman Howard r716 F
Kust Ernest R r545 14th
Kusterman Robt h3049 Palm
Kustumoto T K florist 6605 Detroit av
Kutchied Lawrence H r7345 La Mesita pl
Kutilek Adolph J (Eliz) USMC h2048 Hancock
Kutka John A bartndr Pickwick Hotel r1259 8th av
Kutrulas John waiter Geo Demangos r1226 4th av
Kutsch Kenneth C clk NAS r2722 Lincoln av
Kutter Bertha (wid Edw) h2430 Union
" Ernest P opr SDERy rCoronado
Kutzke Karl (Anna) mach h3555 Keating
Kutzner Hazel E Mrs r5141 Marlborough dr
Kuyama Takashiro (K) fruits 426 Univ av h 2869 Imperial av
Kuykendall Bessie r970 23d
" Chas M (Regina M) h4571 Highland av
" Danl S (Pauline) inspr in chg UST&NS h 1740 Granada av
" Emma R r320 Fir
KUYKENDALL HARDY (Claudia) Sec San Diego County Mutual Fire Ins Co, 677 Spreckels Bldg, 121 Broadway, Tel Main 8811, h4612 Terrace, Tel Randolph 5730
" John S welder h3918 Georgia
" Robt (Mary) interior dec 3002 Barnett av h3720 Louisiana
Kvach Belva A Mrs r3829 Marlborough av
" Jos jr gdnr 3211 Udal
Kwasigroch Albt M (Verona) with RACo h1821 Pacific Beach dr
Kweinke Jean Mrs waiter F O Brown r1010 8th av
Kwiatt Al hlpr E B See r4295 41st
Kwong Ning lndy 410 G
" Sing lndy 133 F
" Tom bartndr Mrs Frances Peterson r645 1st av
Kyburz Eliz (wid Gustav) jan SD Pub Library h3057 Greeley av
" Jack (Mary) r3947 Kansas
Kyes Virginia W Mrs dean Pub Sch r3594 4th av
" Walter S (Virginia) dentist 520 E rm 509 h 3594 4th av
Kyger Lem R inspr US Bur of Animal Industry h3777 Park blvd
Kyffin Daisy Mrs r3066 Myrtle av
Kyle Alice E r4534 45th
" Charlotte P Mrs tchr Pub Sch r633 Penn av
" Clarence B (Eleanor) USMC h4534 45th
" Edson H (Charlotte) slsmn SDAECorp h 633 Penn av
" F Earl slsmn Don Lee h4629 Park blvd
" Florence Mrs h1331 4th av
" Fred J (Jimmie) liquors 4828 El Cajon blvd
" Geo B (Ruth) plmbr J B Howell h4677 Santa Monica av
" Hortense Mrs mgr Park Apts r4627 Park blvd
" J Wilbur (Hortense) h4627 Park blvd
" Jack W r4627 Park blvd
" John E (Agnes) slsmn Squires-Belt Material Co h3619 Utah
" Kathryn cash Fox Aztec Theatre r4601 Park blvd
" Robt glazier Westn Lbr Co r rt 2 box 213
" Wm B (Muriel) USN h3835 3d av
" Wood B (Helen) USMC h2051 W Cal
Kyles Cleo maid 2919 Clay
" Ernest (Cleo) jan SD Tr & Sav Bldg h2919 Clay av
Kynard Cath typist NSD r109 S 36th
Kynder Grace M (wid John) h4093 Eagle
" John slsmn Oscar W Cotton r4093 Eagle
" Ruby F music tchr 4093 Eagle
Kyrklund David V USN r4451 32d
" Karl G clk r4451 32d
" Lillian E (wid K V) h4451 32d
Kyser Benj F jr (Reatha) USMC h2228 Landis
Kyte Chester E r901 7th av
Laabs Frank (Pearl) mach h7002 Mohawk
" Robt r7002 Mohawk
Laachmann Edw restr 1537 F r815 16th
Laakso Wilbert A (Laura J) electn h5828 El Cajon blvd
Laan Harry C (Virginia O) lab h1129 S 28th
Lab Victor J (Eliz M) electn h3770 40th
Labao Delfin (Josephine) USN h2183½ Logan av
La Bar Harry (Reva) mach Cons Aircraft Corp h1617 Missouri
Labarinto Jose D busmn Mercy Hosp r4094 Hillcrest dr
La Barre Arth emp Cons Aircraft Corp r2529 Monroe av
" Eliz M (wid Arth) h2529 Monroe av
" Sarah Mrs r3102 Island av
Labat John B (Emma) h4986 Auburn dr
La Baume Fay H (Mary M) h834 Beryl
La Beard Sidney A (Esther O) carp h3455 37th
La Beau Geo lab r674 11th av
Labell Angela Mrs r525 14th

HOME FEDERAL SAVINGS AND LOAN ASSOCIATION OF SAN DIEGO
945 SEVENTH AVE.
FRANKLIN 6417
Insured Savings
Current Rate 3½%
Convenient Availability

Labelle Geo h1238½ 11th av
" Minnie Mrs smstrs r3725 Georgia
Laber Andw r2434 A
" John J acct Cons Aircraft Corp r3708 5th av
" John J emp BMCo r4127 Myrtle av
La Berge Homer r715 10th av
Labeta Alex (Mary) h4610 De Soto
" John (Hope) h4617 Albuquerque
La Binda Apartments Mrs Mabel Ridgeway mgr 2185 Ocean View blvd
Labio Marino (Eleanor) USN h2453 K
Labit Wilmet J (Harriet E) chiropractor h1420 10th av
Labitoria Albt waiter K S Glazier r509 14th
" Casimiro A (Frances) lab h2412 K
La Blanc Adam (Helen) car washer h2912 Franklin av
" Helen Mrs hd lndy 611 3d av r2912 Franklin av
La Blance Alton r3082 Webster av
LaBoon Bruce (Doris) pharm h4028 Hillcrest dr
" Doris with The Marston Co r4028 Hillcrest dr
Labor Leader (weekly) E F Pierce mgr 621 6th
" Temple 621 6th av
La Bow Flora r3614 28th
La Brache Napoleon jan BPS r1501 5th av
Labrador Simon (Marie) USN h69 18th
La Branch Jefferson N (Cecile) mech Gas Co h2828 Bway
La Branche Genevieve slswn SR&Co r855 21st
" Oscar A (Virginia) checker h855 21st
La Brash Wm lab r147 West E
Labrie Louis R (Eliz L) USN h3551 Boston av
" Louis R driver Ry Exp Agcy rBostonia
" Willard (Charlotte) h3778 Georgia
Labrincha Manuel (Margt) fishermn h4329 Hamilton
Labruzzi Lawrence fishermn r1545 Columbia
" Rose M cannerywkr r1545 Columbia
La Bruzzo Jos J (Eva J) fishermn h1743 Union
Lacanale Melba M r3607 46th
Lacarra Fred F jr (Josephine) bartndr BRB h945 26th
" Josephine (wid Fred) h955 26th
La Casa Bonita Court L C Near mgr 4851 Brighton av
" Hermosa Apartments Mrs Amy Leonard mgr 510 Evans pl
La Casitas Court (C D Berry) 2350 3d av
Lace Allen M (Irma) h2002 Market
" Ella R (wid W J) h2554 Front
" Mary Mrs r3830 Superba
LACEY, See also Lacy
" Benj O (Alice M) tchr Pub Sch h3735 Herman av
" Byrd G (Florence) clo clnr r1763 1st av
" David S (Charlotte N) trusses 3537 India
" Elbert (Audrey) mech h4559 Cleveland av
" Elbert E (Grace) carp h4027 Highland av
" Ernest W (Emily) slsmn Devereaux & Co h 3031 Zola
" Geo B (Margt) with RACo h3611 Ray
" Geo H (Mayme) carrier PO h4507 Terrace dr
" Gwen h3736 Grim av
" Henry R (Edith) USN h4020 N Hempstead cir
" Hiram A (Eliz M) chauf HLBCo h3592 30th
" Jas A (Lepha) h2055 Woden
" John (Adela) h2904 Clay av
" Margt Mrs waiter Geo Johnson h3072 Ocean View blvd
" Marilynn C r5009 Marlborough dr
" Michl h809 Vanatie ct
LACEY R SHERMAN (Olyvia) Lawyer, 306 Union Bldg, 235 Broadway, Tel Main 4201, h1141 12th Av, Tel Franklin 3055
" Volney mech Cons Aircraft Corp r2834 6th av
" Walter A (Olive L) tchr Pub Sch h5009 Marlborough dr
" Wm (Mary) h1751 Univ av
La Chance Alice lndywkr BCLSCo r46 19th
" Alice M (wid J C) h2513 30th
La Chapelle Leah Mrs h1207 G
Lachica Nepomuseno (Refugio) lab h1114 Beardsley
Lachman Doris P r4568 Hamilton
" Morris (Sarah) h4568 Hamilton
" Morris W clk r4568 Hamilton
" Theo (Bessie) USN h4294 Campus av
Lackey Bertram D (Betty F) h3422 Ocean Front walk
" Cleveland L (May G) h3363 N Mountain View dr
" John J (Arcie E) gas sta 2851 El Cajon blvd h4530 30th
Lacko Geo (Anna) restr 117 F h2109 Market
Lacoe Ralph D (Harriet) (Hotel St James) h 830 6th av
" Ralph D jr (Mildred) h2839 Kalmia pl
La Courte Espana Apartments (F M Vogt) 2428 E
Lacoy Harold E (Margt) USN h1727 Island av
LACY, See also Lacey
" Eliz M Mrs (Lacy School of Popular Piano and Accordion) r3592 30th
" Frank H (Marie) h309 W Lewis
" Harry T (Anna) fishermn h4929 Long Branch av
" Mary Mrs h32 17th
" Raymond F (Eliz) welder SACo r868 Union
LACY SCHOOL OF POPULAR PIANO AND ACCORDION (Mrs Eliz M Lacy) Quick Easy Method Any One Can Learn, Harmony, Studio 3592 30th, Tel Woodcrest 3272
" Virgil E (Hattie M) lab h2558 F
Ladamode Henry mach SDMCCo r2931 L
Ladd Boyd (Fern) h3889 Pringle
" Carrie B (wid Ernest) lndy wkr PL&DC h 348 West B
" Chester R USMC r4681 50th
" Dick M r4681 50th
" Eliz Mrs h1207 G
" Florence Mrs r700 16th
" Fred H (Gertrude L) collr Gas Co h2451 Capitan av
" Geo (Carrie M) h4241 Arden way
" Harley L (Edna E) slsmn Patten-Blinn Lbr Co h4455 Swift av
" John C (Lynn) h4438 Orchard av
" Leonard shtmtlwkr SACo rNatl City
" Oliver M (Philadelphia) h4681 50th
" Oliver M jr with RACo r4681 50th
" R E r2054 State
" Walter C (Daisy A) h1029 W Lewis
Laddon Isaac M (Ann) eng Cons Aircraft Corp h1068 Santa Barbara
" Machlin B r1068 Santa Barbara
Lademan Jos N jr USN h3540 Dove ct
Ladenwager Jas A (Joanne) USN h4645 Marlborough dr
" Joanne clk USN r4645 Marlborough dr
Laderoot Harry L (Beatrice) stone wkr SO&MCo h4587 30th
" Wm D (Nancy) stone wkr SO&MCo h3005 Bancroft
Ladewig Rae (wid K M) h4870 69th
Ladies Catholic Benevolent Assn 410 Elm
" Municipal Auxiliary 3843 Herbert
Ladina Henry J h2725 Chatsworth blvd
La Docena Court Mrs Elsie Weatherford mgr 3562 5th av
Ladomado Henry h2941 Webster av
Ladonado Sebastian lab r3088 Greely av
La Dou Edw M (Beulah) restr 1780 Univ av h 3768 Louisiana
" Louis O (Ida E) h4583½ Park blvd
" Melvin G (Grace) r1803 Spalding pl
" Walter L (Beulah) gro 3304 41st
Ladred Ralph (Carmen) lab h2119 Irving av
La Due Thos I (Cassie) dentist 3251 Adams av h2450 Elevation rd
Ladusaw Henry M (Sadie) opr SDERy h431 21st
Lady Cameron No 191 Daughters of Scotia 1322 5th av
Lael Manuel fishermn r760 Armada ter
Laemmrich Emma K r1215 Hayes av
" Louisa A h1215 Hayes av
Laengle Frank J (Lillian) cigars 940 7th av h 950 9th av
" Jos wtchmn Co Hosp
La Esterita Apartments Aaron Penn mgr 248 Date
La Far Wm H jr (Olive) whsmn Swift & Co h 4170 1st av
Lafaver Amos E (Mary M) lab h4665 Jessie av
" Louis (Anna M) driver Pac Land & Cattle Co h721 Portsmouth ct
" Mary M clk SCTCo rLa Mesa
" Walter C (Myrtle) h1424 Market
La Favor Ida P (wid Jas) (Tore Apts) h1134 11th av
Lafayette Apartments Rose Wooten mgr 1331 4th av
La Faz Frank (Annie) r1504 India
Lafee Jas riveter r2425 B
La Febre Marylee Mrs r4313 Fairmount av
Laffen L R USN r331 22d
Laffoon Jas R (Ellen M) slsmn KWCo h2111 29th
La Fitte Louis (Jessie L) h3351 30th
La Fleur Agnes A slswn Whitney & Co r1226 B
" Duane sta atdt r4363 Fairmount av
" Ethel M (wid H C) r4363 Fairmount av
" Gertrude reporter r3728 Vermont

SCHIEFER & SONS
Est. 1900
Designers and Manufacturers
★
SHOW CASES AND FIXTURES
★
REFRIGERATORS
★
100 HOOVER
National City
PHONE
MAIN 4003

STEWART C. KENDALL
GENERAL INSURANCE
S. Howard Minor, Jr.
Solicitor
James L. Harris
Solicitor
346
SPRECKELS THEATRE BLDG.
121 Broadway
Telephone
Franklin 4171

THE BACH COMPANY

INSURANCE • REAL ESTATE • BONDS • LOANS

5% Money for Building or Refinancing

PHONE MAIN 2165

610 ELECTRIC BLDG., 861 SIXTH AV.



PIONEER TYPESETTING COMPANY

LINOTYPE MONOTYPE

COMPOSITION

859 Second Av.

LA FLEUR
" Harold R (Mary E) lab h4363 Fairmount av
La Follette Alice C Mrs h4123 Morrow way
" Carl F (Charlotte W) h4237 43d
La Fon E U USN r1618 Front
La Fonda Apartments 3621 Park blvd
La Fontaine Roy H (Martha E) USN h428 19th
La Forbise Rose (wid Frank) (Upas Village Court) h3371 30th
La Force J Clairborne (Beatrice M) sec-treas SD Production Credit Assn h1527 Granada av
Laforet John A (May) h693 Fergus
La Fortune Walter W (Ruth) lab City Park Dept h6339 Radio dr
La Framboise Leon S (Isabelle) USN h3741 38th
La France Arnold L (Leona) slsmn h5644 Adams
" Arth N (Louie) h1717 W Lewis
" Clara L Mrs nurse r1882 Logan av
" Donnabelle sten r4165 Highland av
" Geo r4165 Highland av
" Harry R (Mary V) h4165 Highland av
" Ledora C with The Marston Co rEl Cajon
La Fremier Abel K (Esther B) driver h1990 Ocean View blvd
La Gamma Frank P lab r2103 Harrison av
" Marcella r2103 Harrison av
" Nicholas (Mary) shoe repr 2514 Imperial av h2103 Harrison av
" Rose nurse Co Hosp
Lagan Theo R emp UICo rNatl City
Lagar Rose (wid Ernest) h2504 Balboa av
La Gasa John B jr (Jean) USMC r140 Elm
Lagazo Melcher (Fay) USN r rear 3020 Logan av
Lager Nels tchr Pub Sch h4094 Hamilton
Lagerquist Harold A r860 State
Lagmay Paul restr wkr h rear 2720 4th av
Lagoria Betty Mrs r1307 14th
Lagos Alphonso lab r434 13th
" Jose h434 13th
La Grande Court 4218 Iowa
La Grange Apartments (Edith F Macey Mrs L J Hydrick) 1219 1st av
La Grasso Jos cannrywkr r1354 India
Lagree Evelyn Mrs h2123 L
La Gregs Jas F (Camilla) USN h3803 Chamoune av
La Hare Geo J (Marie) h454 17th
" Marie Mrs r2040 K
La Heist Vernon (Rose) USN h4667½ Alabama
Lahmann Raymond W (Loretta M) tchr h4173 Pepper dr
" Wm H (Lillian) tile str h4796 W Mountain View dr
Lahmer Frances E tchr h2829 Lincoln av
Lahoud Geo J (Betty) dispr SACo h757 11th av
Lai Arth slsmn r4053 Front
" Kim Tom (YukSui) cook h2145 National av
" Yeeg C Mrs h4053 Front
Laidlaw Cora W (wid W A) h4370 Witherby
Laidley Mabel E Mrs slswn El Patio Apparel Shoppe r2311 4th av
" Robt printer r2311 4th av
" Robt B (Ella C) flagmn SFRy h3229 Market
Lail Creed G (Alma) USMC h4594 Brighton av
Lain Ella B (wid W B) r2478 J
Laine Curtis mech Cons Aircraft Corp r804 A
" John E (Evelyn) USN h3526 Georgia
Laing Alan (Dorothy) meter tester Gas Co h3844 40th
" Wm B (Elinor B) h4435 Logan av
Lainhardt Earl electn NAS rCoronado
Lainson Lillie r259 S 36th
" Phoebe (wid W E) h259 S 36th
" Russell J USN r732 23d
" Wm J (L Helen) aud Gas Co h732 23d
Lair Everett H (Eliz D) USN h3984 8th av
" Wm H (Lucile D) custodian BofA h2804 B
Laird A C Mrs h2305 C
" Chas R (Ruth L) USN h4781 E Mountain View dr
" Darrel J glass blocker SD Glass Co rLincoln Acres
" Eug V (Vera) mech Cons Aircraft Corp h 1237 Penn av
" Geo H (Dorothy) USN h1782 Titus
" Harold L mech NAS rChula Vista
" Jas S (Minerva) crane opr R E Hazard & Sons h1546 C
" Jesse D (Vera) h3702 30th
" Jos pntr r838 San Juan pl
" Lucius W (Dorcus) carp h136 Hensley
" Richd (Hilda) barber h3786 5th av
" Wm D (Adeline) USN h911 Sampson
" Wm T (Eliz) h2430 G
Laituri Hugo (Sylvia) mech DM h621 10th av
Lajaunie Leonce A (Jean) USN h3546 4th av
Lajoie Henry (Mary) emp Cons Aircraft Corp h4975 Del Monte av
Lajtay Bela violin repr Thearle Music Co r Bostonia
Lake Alf H h2942 Kettner blvd
" Alf V (Zita M) r1444 Klauber av
" Alice waiter SD Bowling Academy
" Betty r1444 Klauber av
" Chas W (Maude) lab City Park Dept h4637 Cleveland av
" Chas W (Hilda T) mach SACo h2804 46th
" Donald L (Alice) slsmn UICo h1521 Golden Gate av
" Elisha (Elma L) USN h2158½ Franklin av
" H Franklin (Phoebe) carp h3716 Fairmount av
" Helen S Mrs h4143 41st
" Ira J (Anita A) USN h4159 Normal
" John r4143 41st
" John E jr (Dorothy J) USN h2224 Seaside
" LaRae Mrs clk SR&Co r4637 Cleveland av
" Laura M r2942 Kettner blvd
" Rolga M Mrs (Diana Shop) r1751 Univ av
" Roy C (Alice) clk McKesson & Robbins h 3567 Quimby
" Stewart N (Marion) writer h3916 Portola pl
" Theron C clk US Fuel Depot r100 Rosecrans
" Thos h2169 Pine
Lakes John S plstr h3539 Central av
" Martin (Louise) clk h1020 E
Lakin Albt K (Althea) h4682 Vista
" Frank (Helene) USN h4670 Muir av
" Grant (Johanna) barber 411 Bway h4087 Ohio
" Laverne stdt KELSEY-JENNEY COMMERCIAL COLLEGE r3623 Villa ter
" Leona H Mrs h3623 Villa ter
Lakson John E (Doris) emp PBASMW h3977½ Georgia
La Lanne John r117 W Washn
" Leonie (wid Paul) h117 W Washn
Lale Kenneth atdt Smilage Co rNatl City
La Licata Dominic (Rose) r1720 India
" Dominic jr (Frances) cannerywkr h1720 India
Lallement Marie V (Hi-Way Laundry & Clnrs) rEl Cajon
Lally Grace B chf nurse Naval Hosp
" J J USN h1645 State
" John r1236 India
La Loma Court Mrs J A Wise mgr 3924a Hamilton
" Hall 4011 Central av
Lalonde Napoleon (Caroline) h4404 Cleveland av
" Robt jwlr r4404 Cleveland av
La Madrid Alice J Mrs cash Northwestern Mut Life Ins Co h4641 Max dr
" Angelina clk r129 30th
" Apartments Mrs Marion Helwig mgr 2814 30th
" Chas eng SDFD h4135 40th
" Henrietta r1055 6th av
" Paul r129 30th
" Pura Mrs h129 30th
" Reyna sten Lipton's r4133 Kansas
La Mair Mary Mrs r4750 Boundary
Laman Albt A (Mary E) broker M Hall Co h 821 W Montecito way
La Mar Apartments Minnie F Smith mgr 302 Thorn
" Danl S (Laura E) h3727 Herman av
" John H (Margt E) firemn Gas Co h3868 50th
" Mary opr SCTCo r3579 Orange av
" Richd D jr slsmn r3727 Herman av
" V K (Ann E) (Simplex Motor Parts) r1315 13th
Lamarche Lucien hlpr NAS r943 13th
La Marie Corset Shop (Mrs E N Megenity Mrs E M Middleton) 1015 6th av
" Court (R E Chenhall) 4056 Front
Lamaster Earl C emp BLCo r1971 Union
La May Cora M (wid D W) r1120 E
" Harold J (Alice E) h747½ Ash
" Lorin V (Loretta) bartndr T E Dyer h120 Upas
Lamb Albt W (Hazel B) hlpr NAS h4352 Altadena av
" Arth L (Bertha) emp Cons Aircraft Corp h 4377 Van Dyke av
" Chas H (Edith M) carp h3834 Winona av
" Chas S (Halla D) clk PO h3948 Ocean View blvd
" David (Margt M) h2265 Front
" Delbert M (Marjorie K) slsmn J J Dowling h3914 Florida
" Erman (Louise) h4226 Hamilton
" Ernest T (Mary) h3392 Univ av
" Eug B (Ruth) metalsmith NAS h4784 W Mountain View dr
" Eug P driver Bd Pub Wks
" F Karl (Edith) h206 Kalmia

FENTON MATERIAL CO.

ROCK, SAND, CEMENT, STEEL AND BUILDING MATERIAL • PHONE FR. 6224

LAMB
" Francis E (Marie L) USN h3865 Cherokee av
" Fred oil wkr r2112 5th av
" G Clarence (Gertrude E) mach C R Peterson h3900 Georgia
" Harold D (Cecelia V) slsmn h1522 Meade av
" Harry L (Nettie) brkmn h1140 B
" Henry r739 7th av
" Jessie R Mrs r3752 Wabash av
" Margt D sten r3900 Georgia
" Marvin W mach r1161 5th av
" Mildred clk Mercy Hosp r4929 Narragansett av
" Norman V clk Carlson & Simpson rChula Vista
" Ralph N driver SDWCorp r4940 College av
" Raymond L (Helga) elev opr h3719 Grim av
" Russell (Dorothy) USN h4651 33d
" Thos A (Emma C) gdnr City Park Dept h4054 Utah
" Walter (Sophia K) electn NAS h4929 Narragansett av
Lambe Sidney E (Louisa P) slsmn USS h1859 Julian av
Lambert Algy L (Eleanor) tchr Pub Sch h2121 Sunset Cliffs blvd
" Alice stdt KELSEY-JENNEY COMMERCIAL COLLEGE r3644 Bancroft
" Arth (Elfie) formn Gas Co h5016 35th
" Bertha Mrs h1244 10th av
" Bertha (wid W D) h3644 Bancroft
" Byford E (Jessie F) clk h4006 Louisiana
" Chas C (Lola) h3411 Ocean Front walk
" Clarence E (Dorothy) with RACo r3644 Bancroft
" Doris E Mrs asst SD Pub Library h1834 K
" Edwin W (Ethel) treas Theosophical Society r600 Catalina blvd
" Eleanor Mrs r3851 Chamoune av
" Ethel J tel opr SD Hotel r4150 Arizona
" Floyd (Ann) mech r2061 Front
" Francis r2578 G
" Fred (Ethel G) capt SDFD h4150 Arizona
" Fred H (Lovee) with The Marston Co h1024 Cypress av
" Geo C (Verenious) USN r220 Elm
" Geo F (Irene) USN h3126 Boston av
" Grace E r3644 Bancroft
" Gweneth I sten Asso Securities Co r337 Douglas
" Harvey kennelmn El Cerrito Vet Hosp rLa Mesa
" Henrietta J ofc sec Assoc Securities Co r337 Douglas
" Herman C (Sophie) h3727 Euclid av
" Jas T (Cath) aud h4022 1st av
" Kate r600 Catalina blvd
" L clk r961 4th av
" Leland W (Maxine) fishermn h1447 Columbia
" LeMoyne slsmn Gas Co r2954 B
" Leonard restr 1502 Imperial av h1518 do
" Leslie O (Verna L) slsmn Campbell Chev Co h337 Douglas
" Loretta asst supt Navy Nurse Corps Naval Hosp
" Margt r4022 1st av
" Lee slsmn h2954 B
" O W v-pres SD Brewing Co h4381 Beta
" R Earl (Mae E) mach h4035 32d
" Robt A (Margt) baker r3051 B
" Robt A mech Cons Aircraft Corp h1534 Front
" Ronald M (Elise R) buyer KWCo
" Ruby E mach NAS r4035 32d
" Violet J (wid E F) h2351 Boundary
" Walter (Theresa) USN h406 S 38th
Lamberson John W (Margt N) h2207 B
Lambertson Jane R Mrs h4585 36th
Lambeth Julia M (wid W E) furn rms 934 14th
" Wilford V (Kath) sls mgr SDAECorp h 3557 Ray
Lambla Al E (Clara) h3422 Adams av
" Edna (wid A E) slswn r3344 N Mountain View dr
Lamboy Frank r2965 Union
" Jos F metalsmith NAS rYMCA
Lambrechs Hattie O dep Co Tax Collr r4595 Logan av

LAMBRECHS HERMAN J (Hattie) Master Plumber and Heating Contractor, Gas Fitting, Sewering, Hot Water Systems, 2764 Imperial Av, Bicycle Shop 2762 Imperial Av, Tel Franklin 5796, h4595 Logan Av, Tel Franklin 3083

" Mathias r2764 Imperial av
Lambrecht Frank driver h4027 41st
Lambros Colantha M Mrs mgr Catholic Charities Thrift Shop h425 Beech
Lambru Jas cigars 219 C r941 6th av
Lambson Virgil sta atdt M R Cook r4446 Wilson av
Lamer Mary Mrs h3579 Orange av
La Mere Louis h4458 Ocean View blvd
La Mesa Heights Community Church 7010 Amherst
Lamey Saml A h1747 5th av
Lamia Jos P r3161 Bway
La Ming Hand Laundry 846 Union
Lamke Fred W (Cath) dep Sheriff h4330 Iowa
" Fredk (Mary) h1221 Maryland pl
Lamm Dwight J (Jessie T) with The Marston Co h1417 Ft Stockton dr
" Eliz r2329 Curlew
" Emma maid 3574 7th av
" Marie E Mrs clk NPWD r4546 Louisiana
" R R USN r124 Bway
Lamme Robt J (Maybelle F) dental labty 624 Bway h3312 Granada av
Lammerman Allen D (Norma) USN h2950 Newton av
La Moe Wm A bottler SDI&CSCo rLa Mesa
La Mon Elsa B (wid E B) r495 San Fernando
" Jos (Ruth) tailor 729 Bway h4029 30th
Lamont Hugh W (Lillian) h3030 Tennyson
" Lillian Mrs sten Co Farm Advisor r3030 Tennyson
" Lulu Mrs h1452 6th av
" Matthew (Harriet) struc eng NPWD h1152 22d
" Robt C (Eva) toolmkr Cons Aircraft Corp h3652 33d
" Wm G (Ruby D) window trmr GRHFCo h 4383 38th
La Monte Gladys K dir College of Commerce of SD r4817 Hart dr

LA MONTE WM F (Gladys Kirkpatrick) V-Pres Roger K Williams & Co, h4817 Hart Drive, Tel Randolph 0083

La Mor Merle R (Eva A) carp h1867½ Irving av
La Mora Lawrence S (Pauline) driver h3781 47th
La Morada Apartments (L B King) h304 W Ivy
Lamoreaux Arth L r1053 10th av
" Paul W (Beatrice D) custodian Pub Sch h 3519 India
La Morie C J h2795 Boston av
Lamott John C (Verna) tchr Pub Sch h4420 Oregon
" Robt H (Kath) h4505 30th
La Motte Alf D (Ethel) pres Thearle Music Co h3557 3d av
" Clarence K (Kathleen) h4343 Trias

LA MOTTE J DEAN (Bertha) Lawyer, 920 Bank of America Bldg, 625 Broadway, Tel Main 0194, h2886 Bayside Walk, Tel Pacific Beach 717

" Kenneth E lab r3722 Marlborough av
" Zetta M (wid W P) maid h3722 Marlborough
Lampe Herman W (Viola) slsmn h3802 Centre
Lampert Jos (Dorothy) USN r1108 E
Lamphear Bert (Yvonne) lab Gas Co h1340 1st av
" Roy L cook R W Chadwick h3882 Central av
Lamphere Fred (Eliz) h4711 Idaho
Lamphier Fred r129 W Date
Lamping John D hlpr SDERy r4553 Hamilton
" Nettie E Mrs h4553 Hamilton
Lamplieu Maud M Mrs nurse 407 W Spruce
Lamplugh Alice Mrs sten Frank A Sohn Co r Encinitas
" E L (Edna) USN h4217 Park blvd
Lampman Mabel Mrs h1036 G
" Robt L r2745 K
Lamport Glenn M (Alyce) driver Gas Co h4131 3d av
" Loring carp r4131 3d av
" Raymond USN r4131 3d av
Lamprides Leo C msngr r1620 10th av
" Steve C restrwkr h1620 10th av
Lampros Geo H (Luba) USN h2683 Island av
Lamprou Saml (Panajiula) restr 459 6th av r935 F
Lampson Chas R (Mildred B) mech Cons Aircraft Corp h3728 Texas
" Virgil sta atdt r4446 Wilson av
Lamson Lottie E (wid E S) h3027 29th
" Martha Mrs r310 Ash
Lamun Evelyn r715 Sunset ct
" Howard r715 Sunset ct
" John E (Sadie) h715 Sunset ct
" Robt E r715 Sunset ct
Lanarche Luen r943 13th
Lanbridge Bertha A slswn Lerner Shops r4668 Wilson av
Lancaster Adelaide r2735 1st av
" Betty h2502 B
" Chas E (Naomi) hlpr Gas Co h1034c E

Buick

ROBERT D. MAXWELL CO.

STATE AND BROADWAY

TEL. MAIN 5011

Buick

UNIVERSITY MOTORS
TELEPHONE JACKSON 3141 • 1276 UNIVERSITY AVE.
Ford Mercury Lincoln Zephyr V-12

GUITAR INSTRUCTION
HAWAIIAN
SPANISH
FOREST SKAGGS
UKELELE
THE FARLE MUSIC STUDIOS
640 Broadway
See page 57 Yellow Section
Tel. MAIN 4122
RES. F. 1155

H·L· BENBOUGH CO.
COMPLETE HOME FURNISHINGS
B St. at Fourth Av.
M.5131

LANCASTER
" Earl (Helen) USN h3553 44th
" Eliz sten NAS r2502 B
" Geo T h1520 10th av
" Henry (Ruth) real est 4746 Brighton av
" Mary Mrs h422 42d
" Milton W (Alice) gro 4985 Newport av h 1930 Chatsworth blvd
Lance Dennis A with RACo rNatl City
" Frank X (Josephine) h329 Milbrae
" Fred H (June) slsmn Whitney & Co h4541 Felton
" Grace G Mrs slswn Paul Greenwood Co h 3669 1st av
" June J with The Marston Co r4541 Felton
" Lillian Mrs restr 465 16th h rear do
" Maynard A with RACo r3350 Univ av
Lancia Margt (wid Tony) h1648 Union
Lancon Carlos A (Margt M) slsmn Kirby's h4146 Hamilton
Land Chester (Alice) USMC h rear 2178 Newton av
" Eliz (wid C M) h1070 20th
" Jeanne G cash Plaza Theatre r3878 Van Dyke
" Margie r3878 Van Dyke av
" Marjorie maid Hotel Embassy
" Mary L Mrs florist h1445 Granada av
" Rose sten XEAC Radio Broadcasting Station r1070 20th
Landas Harlan K (Susanna A) boatmn UWTCo h336 Hoitt
Landau Saul (Angeline) slsmn h1236 26th
Lander John h1244 10th
Landeroz Ventura r1915 Irving av
Landers Alf mech H A Merkel
" Chas mech H A Merkel
" Chas A (Bonnie) ins 1100 W Bway R206 h 3205 Xenophon
" Chas S (Hazel L) auto trmr h3932 Birch
" Elmer S (Frances) USN h4935 Del Monte av
" Harold (Opal R) cannerywkr h3687 Birch
" Robt G (Lena) iron wkr h650 11th av
Landerville Alf h2037 Monroe av
Landes Bessie K slswn LCCo r3735 Villa ter
" Wm M (Anna M) food prod 1910 Kearney av
" Zelma C (Ruth M) slsmn SR&Co h4277 Menlo av
Landet Raymond R (Helen) h4365 43d
Landgraf Byron E (Dorothy D) ptrnmkr h211 28th
" Lizzie (wid W M) r3239 Dalbergia
" Marguerite clk r3935 1st av
" Peter C (Hazel) h3935 1st av
" Virginia clk r3935 1st av
Landin Arvid B (June C) clk Van's Mkt h 3670 35th
" Dorothy r4818 Idaho
Landino John (Cath) lab h4622 Dwight
Landis Albt L (Mary O) shtmtlwkr Cons Aircraft Corp h4182 48th
" Beatrice r4221 Cherokee av
" Bessie slswn r3735 Villa ter
" Clarence O (Floy) h1145 20th
" David W (Mary A) h2666 Logan av
" Ethel (wid C W) h2151 Ft Stockton dr
" Felix sec Dairymens League of SD County and Dairy Industry Board rEl Cajon
" Frank E (Mary) barber h4760 Morena blvd
" Grace L bkpr Stationers Corp r3725 Wilson av
" Harold E (Winnie M) barber J M Simms h4085 Louisiana
" Harold P (Anita M) whsmn Piggly Wiggly h4858 W Mountain View dr
" Harold P jr r4858 W Mountain View dr
" Harry M r4858 W Mountain View dr
" John L (Grace R) stockmn MW&Co h3725 Wilson av
" Millicent typist CWD r4221 Cherokee av
" R G furn fnshr C M Lutes rLincoln Acres
" Wm N (Hattie) cbtmkr 906 Univ av h2105 Madison av
" Wm R (Clara E) msngr Armored Transport Inc h4106 Cleveland av
Landmark Bennie (Helen) fishermn h1115 S Evans
Landolt Ralph V pntr r4637 Van Dyke av
" Wm (Charlotte) r4637 Van Dyke av
Landon Carrie N (wid W R) r3863 4th av
" Chas F (Ethel R) USN h3644 36th
" E Laird emp Cons Aircraft Corp r3111 Freeman
" Eliot F (Dorothy M) prin San Diego Vocational School Bus Educ Div h3111 Freeman
" Lyle F (Violet M) USN h505 21st
" Morris F eng r3111 Freeman
Landon-Still Flora (wid E O) h3660 Fairmount av
Lander Walter (Julia M) dept mgr SDAECorp h3047½ Juniper
Landorn Frank W (Lillian M) slsmn Glaser Bros h2405 Madison av
Landphear Leda Mrs maid Hotel Webster h1331 Union
Landreth Cath L Mrs h642 17th
Landry O E (Rose) slsmn A O Reed & Co h5820 Adelaide av
" Wm h914 S 26th
" Wm G (Billie) slsmn MP&SCo h5865 Estelle
" Wm H (Agnes) USN h4970 34th
Landsperger Edw (Adeline) with RACo h4346 36th
Landsrud Tena nurse Drs Alberty & Ratty h 3941 Illinois
Landt Bertha M Mrs tchr Pub Sch r3626½ Villa ter
" Hans F r720 Capistrano pl
" Henry L (Hilda) drftsmn A L & A E Dennstedt Bldg Co h3404 Utah
Landweer Arnold F (Violet M) x-ray techn Co Hosp h1275 Johnson av
" Eliz Mrs sec H A Sanders r1267 Johnson av
" Eliz S Mrs h1267 Johnson av
" Fay Mrs priv sec Teachers College r4520 El Cerrito dr
" Giard h2133 2d av
" Herman L (Fay) civ eng h4520 El Cerrito
" Roland G (Eliz) land surv h1267 Johnson av
" Violet M sten S A Parowski r1275 Johnson
Landy Fred h1223 12th av
Lane A M real est 740 E
" Albt M (Queen L) h4064 1st av
" Alex researchwkr h6730 La Jolla blvd
" Alf P (Helen) fishermn r2329 India
" Alice A waiter Mrs M M Michelfelder r222 Bway
" Alice M Mrs r4574 44th
" Anna P Mrs slswn Lane Realty Co r2925 Lincoln av
" Bessie (wid A P) r2329 India
" Bryan (Mildred L) USN h1221 23d
" Chester A (Ruth A) mach SDMCCo h2241 Harrison av
" Clarence T (Irene M) USN h4054 Centre
" Clyde M (Emma L) USN h3203 McKinley
" Constance M r1251 9th av
" Donald T r215 W Cedar
" E Lois (wid F W) h1832 Granada av
" Edw M (Emily A) ofc mgr S D Forwarding Co h2267 Curlew
" Edw W clk S D Forwarding Co r645 Arroyo dr
" Edwin R (Hattie L) h3634 38th
" Eileen r4064 1st av

LANE FIELD, Home of the Padres, San Diego Baseball Club of the Pacific Coast League, C McL Lott Pres, 906 W Broadway, Tel Franklin 1371-1372

LANE FRED (Susie T) with Noel H Bridge & Co, h4104 Palisades Road
" Fred T (Jessie B) eng Co Property Dept h 4475 49th
" Fred T jr emp OFL r4475 49th
" Fredie (wid J M) h328 Ada
" Fredk (Lulu A) h4654 Brighton av
" Geo B (Louise) maintenance mn h3878 39th
" Geo E r4725 35th
" Geo M (Thelma) welder h2912 Denver
" Glenn (Beatrice D) h6040 Meade av
" Harlow J (Barbara) shtmtlwkr h138 S 47th
" Henry G printer 528 F r3655 35th
" Howard asst mgr-asst sec Airtech Flying Service Ltd r4076 37th
" Howard S bkpr r3842 46th
" Humphrey P (Lane Realty Co) r2925 Lincoln
" Isaac J (Eliz) h4514 Campus av
" J Evelyn (wid L G) h3191 Hawthorn
" Jack C slsmn Lane Realty Co r2925 Lincoln
" Jas B (Mary E) prin Chollas Sch h1947 Linwood
" Jas C (Barbara) dept supt SR&Co r3786 3d av
" Jas D (Ema) carp h535 S Euclid av
" Jas E (Betty) asmblr Cons Aircraft Corp h1516 Union
" Jas R (Lulu D) USMC h4439 Felton
" John C (Anna P) slsmn Lane Realty Co h 2925 Lincoln av
" Jos E (Dorothy) gro 6334 El Cajon blvd h 3550 Herman av
" Jos E jr clk C J Mesker r3550 Herman av
" Kath M (wid W A) h3680 Kalmia
" Lee A (Ethel) trailer park 2675 Main
" Lillian (wid A A) r3648 7th av
" Louise Mrs h563 22d
" Mary (wid A V) r3676 Bayside walk
" Maxine G r3376 Gregory

REVEL MILLER & CO.
Phone Franklin 4557
Investment Securities
C. L. COTANT
633 Bank of America Bldg.

LANE
" Maxine G maid 3383 Grim av
" Myrle restrwkr M R Tinkham
" Ralph (Hilma L) USN h4111 Sunset rd
" Realty Co (H P Lane) 4085 El Cajon blvd
" Robt A (June) USN h2133 Logan av
" Robt C (Bernardine M) hlpr SDMCCo h4452 Niagara av
" Robt E (Lillie V) slsmn Don Lee h3704 Nile
" Roy S (Mildred) slsmn BSCo h4482 Georgia
" Saml (Myrle) cook Fred Kellogg r3135 Fairmount
" Sanitarium Alta L Casteel mgr 4245 5th av
" Vincent F (Wilma) USN h532 Univ av
" Wilbur H (Doris D) br mgr Shell Oil Co h 1627 Bancroft
" Wm A (Alice) h3547 Union
" Wm J (Lucille A) USMC h215 W Cedar
" Wilma r3154 B
Laneres Jules (Lea) auto camp 2287 La Jolla av
Lanero Mary Mrs r4100 Gaines
Laney Edw V (Eliz) h4470 48th
Lang Albt L (Lorraine) h4610 Green
" Anna (wid F G) h3386 Bway
" Chas W (Zella A) h3069 Walton pl
" Benj emp Cons Aircraft Corp r1051 Archer
" Celia S Mrs h3677½ 3d av
" Celia S (wid D F) r2035 Bway
" Christian T (Alice) h4048 42d
" Edith V compt opr Gas Co h3762 Center
" Edw r3535 43d
" Edw plmbr O W Jordon
" Edw S (Hazel) elev opr h3535 43d
" Edwin r4620 Arizona
" Emma K (wid J B) (Little Village Court) h4268 Wilson av
" Ernest H (Clara) USN h902 Burns ct
" Guy H shoe repr 4008 Polk h4004 do
" Harry C (Pauline) USMC r3121 Horton av
" Harry J (Essie B) real est 724 E h1856 1st av
" Harry J (Anne T) slsmn Kensington Heights Co h4642 E Talmadge dr
" Henry (Julia) emp SCBCo h4460 Ocean View blvd
" Henry J (Hanna M) h823 Ostend ct
" Henry L jr (Jean I) facty wkr Knox Food Co h436 S 45th
" Herbt O miner r1028 22d
" Jean D (wid John) nurse h4926 Del Mar av
" Jos (Edna) h2871 Capps
" Lyle R bottler Star Bev Co r4424 Mississippi
" M A slsmn Seaside Oil Co
" Mary r1778 Sutter
" Robt emp Cons Aircraft Corp r3040 India
" Robt F USN r1570 4th av
" Theo H G (Ida E) h3643 43d
" Tressia Mrs h3040 India
" Wilfred L (Virginia) slsmn Star Bev Co h 4424 Mississippi
" Wm D (June) USN h245 W Fir
" Wm S (Marie G) clk KWCo h3482 Landis
" Wm T r2659 Logan av
" Zella F Mrs tchr Pub Sch h2539 A
Langaber Roy (Thelma) car clnr SDERy h4239 Altadena av
Langbien Gladys E Mrs h3011 Dale
Langbridge Bertha Mrs slswn r4668 Wilson av
Langdon Chas clk Griggs & Settle r4617 Dwight
" Dennis J (Johanna) h3152 Hawthorn
" Jas r230 W Cedar
" Litha E Mrs mgr Villa Serene Court h3753 4th av
" Louise K (wid C K) h4617 Dwight
" Paul G asmblr Cons Aircraft Corp r3753 4th av
Lange Adam A hlpr NAS rLincoln Acres
" Anna Mrs beauty shop 4036 Highland av
" Carl L (Betty) USMC h2011 Cable
" Chas R (Anna) h4036 Highland av
" Emma (wid C C) h3622 Cottonwood
" Emma D nurse r3733 6th av
" Helen V clk r4177 Cleveland av
" Henry E (Eloise) clk CL&MCo h4177 Cleveland av
" Martha S (wid W R) h2912 Granada av
" Maynard A driver r3913 Ohio
" Ray H (Ferne) agt NL&AICo h4957 Coronado
" Robt (Lucy) h4032 Newton av
" Sarah M (wid E G) r750 1st av
" Thos A (Maude) with The Marston Co h 4254 42d
" Valentine J (Rose A) USN h2681 Bway
Langen John H (Cath) USN h4670 34th
Langenbach A r322 G
Langenbuck Fred sign writer Jacobson Neon Sign Studio r3656 Bayside walk
Langendorf United Bakeries Harry Bundschuh mgr 2228 Kettner blvd
Langenstein Chas H (Mary) h3650 Landis
" Olga V tchr r3650 Landis
Langer Alice J slswn Whitney & Co r2317 Univ
" Bertha rHotel San Diego
" Chas E (Genevieve) with RACo h4859 Voltaire
" Daisy F Mrs beauty shop 2537 Univ av h2317 do
" Emma (wid Jos) h2921 B
" Harold J (Betty A) USN h3593 Univ
" Josephine N minr 1315 5th av h1455 10th av
" Otto E jr r2317 Univ av
" Reinhold gdnr h4857 Voltaire
Langfield M C h5069 Brighton av
Langford Ace eng h3974 Florida
" Edgar G (Muriel) lawyer 121 Bway R414 h1314 8th av
" Edna P (wid C P) h3687 4th av
" Fred H (Hildred) slsmn Campbell Chev Co h2755 Erie
" Luther L pntr H V Lee Co rBostonia
" S Allene Mrs h3721 4th av
" Stanley F (Freda) h3434g Guava
" Taylor (Margt) h4867 35th
Langguth Earl C (Kathleen) cigars 1007 5th av h4487 Texas
Langham Geo E (Eva) h4585 Utah
" Hotel Mrs Edith Alexander mgr 104 B
" Mabel (wid Roy) h4559 Park blvd
Langhan C J h4246½ Copeland av
Langhart Edw (Eliz) h3745 31st
Langhorst Henry W (Freda E) bartndr h3108 Nile
Langklotz Frieda r4456 Maryland
Langlais Edith G Mrs h3050 National av
Langland A chauf r716 F
" John A (Edna) pntr 3793 Herman av
" Virginia Mrs r204 S Pardee
Langley Albt (Mildred) slsmn Brooks Clothing Co h818 Devon ct
" Instrument & Machine Co J S Langley pres hosp supp 102 F
" Jack S (Genevieve) pres Langley Instrument & Machine Co h1843 Robinson av
" Jacquelon r4445 41st
" John H (Edith) gdnr h3465 Florence
" Minnie r2855 Clay av
" Walter A (Helen) r4445 41st
Langlois Audrey L beauty opr Mrs V L Robertson h2321 30th
" Jos r1460 3d av
" Leo J (Rose) phys 3843 Park blvd h4751 Panorama dr
Langmack Mabel M (wid R F) mdse mgr Better Business Bureau of SD h4760 68th
Langner Ernest G (Myrtle M) (Highway Garage) h1345 1st av
Langsett Myrtle S (wid H C) h4631 Kansas
Langston Arth N (Aida) slsmn V H Snyder r 2439 A
" Charlesetta M Mrs tchr Pub Sch r4329½ 41st
" Curtis E (Margt) USN h4134 48th
" Danl W agt Harry C Lemon Ins Agcy rChula Vista
" John H (Eliz) lawyer 521 B rm 402 h624 25th
" Jos M r624 25th
" Lillie (wid J C) r4147 Ingalls
" Pauline supvr City Play Grounds h4147 Ingalls
" Roderick G tchr Pub Sch r4329½ 41st
" Wilbur G (Emma) USN h2801½ Newton av
" Wm h2439 A
Langton Vernon C (Helen G) h1429 Union
Langworthy Barbara sten r4607 Maryland
" Louis R (Grace) h4607 Maryland
" Philip G (Helen L) firemn SDFD h2968 Redwood
Lanham J R r1135 3d av
Lanhan Jas USN r937 17th
Lanier Chas J USN h5048 Canterbury dr
" Claude T (Faye) pntr r2519 Howard av
" Hotel L R Gabrielsen mgr 310 Ash
" Larry (Bernice) USN h719 14th
" Luther L (Beatrice M) USN h4312½ Park blvd
" Roy (Mildred I) USN h3530 42d
" Wallace (Irene) USN h rear 4667 Niagara av
Lank Herman mech r1014 14th
" Hermon J with RACo r1432 1st av
Lankamp Jack F (Rosa B) gndr h227 S Pardee
Lankford Carl B (Marjorie) USN h610 W Maple
Lankow Martin W Rev (Thelma) pastor Bethany Lutheran Ch h2024 Sunset Cliffs blvd
Lanktree Edw E mech A W Reynolds jr r4454 39th
" Lillian Mrs h4454 39th
Lanman Raymond L (Mabel) USN h4916½ Cape May av

MAIN 2997
J. Wm. Brown
Rollin N. Brown
Optometrists
EST. 1887
EYES EXAMINED BY APPOINTMENT
706-6-7
Bank of America Bldg.
PRESCRIPTIONS FILLED
LENSES DUPLICATED

RICHARD A. MILLS CO.
Graduate Insurance Advisors
INSURANCE
ALL FORMS
• Accident & Health
• Automobile
• Misc. Casualty
• Life
• Annuities
SUITE 548-50
SAN DIEGO TRUST & SAVINGS BLDG.
TEL. FRANKLIN 6484

KAY JEWELERS
TEL. M 7125
1026 FIFTH AV.
SAN DIEGO
AMERICA'S LARGEST CREDIT JEWELERS
Visit Our Camera and Radio Departments
IT'S O. K. TO OWE KAY

MERCHANTS CREDIT ASSOCIATION
RETAILERS CREDIT ASSOCIATION
15TH FLOOR SAN DIEGO TRUST & SAVINGS BUILDING
Affiliated with the National Retail Credit Association, National Consumer Credit Reporting Corp. and the Associated Credit Bureaus of California, Inc.
Telephone Franklin 6241
COLLECTIONS $ FOR D-E-B-T-S
--CREDIT-- REPORTING
PROMPT ACCURATE SERVICE

Lanmers John B (Erin) clk h4053 4th av
Lanning Cleo M r3431 Trumbull
" Eleanor A r4743 Hawley blvd
" Esther Mrs h204 S 30th
" Ira R trailers 5833 El Cajon blvd
" Lawrence E (Nancy B) baker MCB h1420 Brooks av
" Roscoe H (Mildred) emp Don Lee h3230 Clay
LANNON EDWARD T (Alice M) Lawyer, 505 Southern Title Bldg, 948 3d Av, Tel Franklin 1273, rCoronado, Tel Coronado 500-W
Lanoue Jean B (Mayme) USN h4427 Hamilton
Lanphere Fredk V hlpr NAS r524 W Bway
Lans Fred J gndr h5150 Soledad rd
Lansaw Virgil C bus clnr SDERy h1647 5th av
Lansdale Ocie O (Florence) farmer h3213 Nile
Lansfield John (Anna) h867 10th av
Lansford Ira E (Anna M) USN h2045 Kearney
Lansing Eduardo V busmn Mercy Hosp
Lansky Saml (Rose) tailor Farley Outfitting Co h1058 Lincoln av
Lant Geo E (Wilhelmine) carp h815 63d
Lanthorne Merle W (Florence M) riveter Cons Aircraft Corp h3662 Central av
" Russell J driver SCFL rAlpine
Lanto Ray G (Florence) dep Co Assessor h3917 Eagle
Lantry Frank J (Eleanor) purch agt SD&AERy h4842 Biona dr
Lantto Inez lndy 556 18th
Lantz Albt L (Nina E) clk h4814 Wightman
" Eric T (Ethel) shtmtlwkr Cons Aircraft Corp h4574 40th
" Frank emp SD Food Products Co r329 Millbrae
" Hattie (wid J R) h919 Emerald
" Mary Mrs smstrs h2047 1st av
" Mary E (wid G F) r4622 Natalie dr
" Vernon E sweeping compound mfr 1992 Logan av h1992½ do
Lanuza Edw r2857 K
" Jos M (Helen) USN h2857 K
Lanyon John P (Ethel) (Sylvia Court Apts) h 802 Lido ct
Lanz Esther T Mrs h2574 L
" Steph T (Grace G) lab h1704 Kearney av
Lanza Bruno C (Leila) dep Sheriff h3582 Bancroft
" Virginia (wid Jos) h3002 Sunset blvd
Lanzer John (Fannie) firemn Naval Hosp h 4361 Proctor pl
LaPaze Kenneth A (Brittie A) lab Gas Co h 2769 E
LaPee Jos E (Dorothy) slsmn Safeway r4369½ 34th
La Peen Millie Mrs r3705 Bancroft
Lapento Edith clk W W Johnstone r2923 Jupiter
Lapham John A (Maurine) emp SACo h4525 Orange av
Lapie Henry r539 24th
Lapinski Walter F (Alice) mech Natl Iron Wks h1028 Johnson av
La Plante Fred C (Gladys L) mkt mgr Safeway h3627 Highland av
Lapman Carrie r122 A
La Point Francis R (Gertrude) h3815 Orange av
La Pointe Andw T (Margt K) h2823 Juniper
La Police Raymond (Lillian) USN h4106 Wilson
La Porte Jas C dep City Auditor h1431 Essex
" John J police CHP rNatl City
" Mary (wid W W) h940 S 28th
" Merle Mrs nurse 4012 Georgia
" Wm (Alice M) pntr h2865 C
Lapp Peter F (Greta M) emp SR&Co h2482 L
Lappell Alf clk r335 S 46th
Lappin Clara C Mrs r1757 1st av
La Prade M Peter (Abbie E) emp Fox Mission Theatre h2846 Juniper
Lapthorne Geo J (Nora E) gro 4717 Univ av h 4567 Polk av
" Kathleen clk r4567 Polk av
Laque Felix C USN r2058 Logan av
" Hilbert lab r2058 Logan av
" Mary h2058 Logan av
" Peter H USN r2058 Logan av
" Viola Mrs r2058 Logan av
Laquindanum David V (Eliz) USN h2563 Island
Lara Antonio (Josephine) lab h1788 Logan av
" Gonzalo baker Mario Fornaca
" Maria Mrs h3918 Riley
Larcaz Jas (Anne) lab h3055 L
Larceval Frank M (Jennie) driver Bd Pub Wks h1445 Rigel
" Marcus R (Sue) clk Cons Aircraft Corp h 4370 Florida
Lardezabal Theo (Rosalee) h2925½ Webster av
Lareau Chas E (Jeanne) USN h3979 Alabama
Larecy John J (Frances R) USN h4460 Maryland
La Reine Apartments (Mrs Anita Yriate) 2003 Logan av
Laret Arsene F (Olive L) slsmn A J Fox h1830 32d
Larew Melvin G (Naomi) USN h3179 Monroe
Large Fanny E r1645 Union
" Ferris (Mary) tchr Pub Sch h4608 Georgia
" Hattie M Mrs h2448 Adams av
" Jos (Anna) (Elizabeth Apts) h1645 Union
" Milton J (Edna C) h1015 F
Largent Lee pump opr City Water Dept r1069 Catalina
Lariano Alviro L (Mary) fishermn h3027 Carleton
" Georgiana r3027 Carleton
" John r3027 Carleton
Larilla Felipe M (Beatrice) USN h2170 Newton
Larimore Vernon L (Modeste) USN h2952 B
Larin Archie steward Elks Club h639 19th
Larison Benj M (Blanche) butcher Cudahy's h 1024 Felspar
" Jos carp r1647 Grand av
" Jos pntr Co Hosp
Lark Hotel Dixie Wilson mgr 717 4th av
Larkin Agnes hskpr 2001 Sunset Cliffs blvd
" Artemis M drftsmn r3447 Goldfinch
" Frank (Katie M) ydmn BLCo h2856 Colton av
" Inez I Mrs h4638 Ohio
" Jas B (Lilly) musician h4336 Mississippi
" Livingstone M (Copen) custodian Pub Sch h3951 32d
" Nora M (wid John) clk Gas Co h4262 48th
Larkins Carlton R (Eliz) USN h4457 Felton
" Chas D (Laura) carp h6490 Scimitar dr
" Jas r839 Front
" John (Agnes C) h6390 Scimitar dr
Larky Paul A (Mildred) pntr h917 18th
Larn Julia D bkpr B G Showley
Larner Bartley A (Natalean) USN h4605 Saratoga av
" Florence M with The Marston Co r3609 37th
" Wm (Florence) carrier PO h3609 37th
La Roche Emma (wid Chas) r3835 National av
La Roque Alex r2915 Commercial
" Alfonso P (Margt) restr 3007 Imperial av h328 Dodson
" Luciano (Marie) USN h3061 Greely av
" Mercedes (wid Jose) h2915 Commercial
La Rosa Vita (Fannie) lab h1530 Columbia
Larrabee Wayne H (Mary) USN h1903 El Cajon blvd
LARRABEE WILBER P (Dorothy S) Res Mgr Wyeth, Hass & Co, h6714 Muirlands Drive, La Jolla, Tel La Jolla 3964
Larrow Martha B hskpr 3421 Elliott
Larsen A L mech r961 4th av
" Annabelle F bkpr Miller Serv r4115 Marlborough av
" Arth F (Enid) firemn SDFD h4646 Florida
" Bernhard O (Hannah) genl contr 1340 E h 3322 Yonge
" Carl W asst aud Star & Crescent Co's rLa Mesa
" Chas (Edna R) USMC h3848 Kettner blvd
" Chris A (Lillian) h4794 Oregon
" Clarence O (Mary) lndywkr h2642 C
" Elias B (Helga) h3814 Centre
" Emma C (wid C W) yarns 1629 Polk av
" Ernest E (Allethia) displaymn Eldridge Drug Co h4048 39th
" Eva Mrs r509 12th av
" Fern beauty opr Ruth E Neal r2642 C
" Frank (Amelia) aircraft wkr Cons Aircraft Corp h2042 Albatross
" Fred C h3936 Ocean View blvd
" Hans C r4650 West Point Loma blvd
" Hans I (Hildur L) with The Marston Co h 1318 Felton
" Harry L (Lillian C) eng Cons Aircraft Corp h4650 West Point Loma blvd
" Helge (Marie) gndr h3439 State
" Henry r1372 7th av
" Irene Mrs r2515 30th
" Jas W (Martha) with RACo h208 Date
" Karl A (Aslaug) pntr h2029 Meade av
" Kirsten Mrs tchr r3030 Newell
" Leonard R (Melba) (United Watchmakers) h3319 Nile
" Lester P USN h2222 Wightman
" Olaf H (Olive) USN h4065 38th
" Oscar h1219 1st av
" Ralph slsmn r3439 State
" Walter J (Frances M) hlpr NAS h1064 Meade
Larson Aaron G (Gena) plstr h4255 Lamont
" Albt F slsmn HLBCo rChula Vista
" Almina L (wid Ludwig) h3758 Van Dyke av
" Arth W (Margt C) embalmer h1617 S 40th
" Aug (Flora E) h2736 C
" Augusta hskpr 4520 Trias

DAN ROSSI
OWNERS AND OPERATORS OF FAMOUS SILVER-GRAY GRANITE QUARRIES
3845 Imperial Ave.
SOUTHERN CALIFORNIA GRANITE CO.
MONUMENTS
"MARK EVERY GRAVE"
AL ROSSI
FROM QUARRIES TO YOU
"THE BEST FOR LESS"
TEL. MAIN 9464

LARSON
" Axel E acct r2721 E
" Axel J boat livery 702 Harbor rSpring Valley
" Axel L (Hilma B) (Chippendale Shops) h 3514 Central av
" Berniece A sten SDT&S Bank r3758 Van Dyke av
" Bertrand K (Betty) USN h3345 Dwight
" C Wm r3364 Felton
" Carl asst mgr Leighton's Dairy Lunch r1672 2d av
" Carl (Martina) ydmn SD Lbr Co h3364 Felton
" Carl A (Gertrude E) USN h3877 Harney
" Carl F (Hazel S) USN h3073 Hawthorn
" Carl W clk R H Oury r3364 Felton
" Chas r3785 T
" Chas H emp Cons Aircraft Corp r4612 Lotus
" Clarence H (Virginia A) slsmn h3030 33d
" Dorothy r2642 C
" E Harry (Mildred) supt QDPCo h3531 Ray
" Elton (Vivian) carp h2024 Felspar
" Emil E (Isabel) gro 603 Washn
" Fern M beauty opr r2642 C
" Freda Mrs smstrs h1280 12th av
" Gertrude E Mrs ofc sec Guymon Co Ltd r 3877 Harney
" Gertrude M cash BSCo r3036 Homer
" Gust h1020 E
" Harold (Jane) r4334 Argos dr
" Harold r1654 1st av
" Harold B lab r3531 Ray
" Harry E (Elsie) aircraft wkr h4525 Natalie dr
" Herbt L (Myrla) USN h4515 Kansas
" Hildur smstrs h2721 E
" Jack firmn P W Metcalf
" John W (Geneva P) eng Cons Aircraft Corp h3676 Zola
" Joyce r2426 F
" Kathryn nurse h920 4th av
" L I USN h3655 Kite
" Larry C with RACo r4038 47th
" Lars gdnr 4435 Saratoga av
" Laura (wid Emanuel) r3540 Madison av
" Lawrence mech Cons Aircraft Corp r1640 2d av
" Leo wingmn Cons Aircraft Corp r127 W Fir
" Lester A (Alice) h4065 Kendall
" Lester A lab Huneck's r2736 C
" Lillian B slswn Whitney & Co r2736 C
" Louis carp r1504 India
" Louis M (Wilhelmina) mach NAS h4384 Iowa
" M E h343 22d
" Margt E Mrs nurse r1617 S 40th
" Melvin S (Bernice) mech SD Spring & Brake Wks h4934 Coronado av
" Michl (Ida B) hlpr US Grant Hotel h3468 Meade av
" Morris (Lucia A) opr SDERy h2140 Julian av
" Myrla Mrs mach opr D R McCowan r4515 Kansas
" Nelson (Hannah) carp h3036 Homer
" Norman R (Margt) h4675 Arizona
" Ole H (Ragna) carp h814 Kingstown ct
" Olivia Mrs nurse F L Macpherson rChula Vista
" Peter A collr SD Regina Agcy r4517½ 56th
" Peter A (Elgie J) USA h3268 Cedar
" Robt E (Gertrude) USN h3763 Bayside la
" Robt H (Laura) carp r1243 Front
" Roy A with The Marston Co r3364 Felton
" Rulon A (Lois) lab Gas Co h2242 30th
" Wesley L (Esther) USN h3540 Madison av
" Wilbur L (Virginia) agt MLICo h4568 Shirley Ann pl
Larsson Sven A (Lena) h1619 Columbia
La Rue C Eliz abstractor UTI&TCo r1818 Sunset blvd
" Jas S (Laura J) USMC h4118 Rosecrans
" Lillian H (wid D E) h1818 Sunset blvd
" Madeline r546 3d av
" Mark H (Cora) mech h4014 48th
" Phinias r729 E
" Rose waiter h1029 K
" Virginia r1135 3d av
La Salle Anne stdt nurse Co Hosp
" Arth L lab E L La Salle r120 27th
" Edw L trucking 2673 Commercial rSpring Valley
" John F (Rosa P) bkpr E L La Salle h120 27th
" Jos (Isabel) lab h1109 Klauber av
" Lewis J (Evelyn) USN r2788 Mission blvd
LA SALLE MOTOR CARS, Don Lee Inc, California Distributor, 1302 1st Av, cor A, Tel Main 5186
Lasam Theo (Viola) jan h921 Dewey
La Sara Apartments Mrs E Y Hackett mgr 2311 4th av
Lasater Roy (Lottie B) carp h4352 49th
La Scala Michl P (Helen M) stockmn Electrolux Corp h4722 West Poinnt Loma blvd
Las Casitas Court (Geo Styring) 2025 Harrison
Laserda Justino P (Isabel) fishermn h2918 Carleton
Lash Elmer A (Ethel L) mach h3545 Arizona
" Jas r1432 1st av
" Martin B lab r815 3d av
Lashe Wm lab r3070 2d av
La Shell Ettie Mrs h1796 2d av
" Harold sta atdt C B Martin r1801 Pacific Hway
" Walter F restr wkr Keith's Waffle Shop r 1706 2d av
La Shelle Kenneth W (Bessie M) asst supt of mails PO h3438 Texas
" Norma I r1945 Market
Lasher Harold P lawyer 530 Bway R1146 r1514 Granada av
" Jas S (Dorothy E) slsmn BMCo h716 San Rafael pl
" Louis men's furngs 636 5th av h1514 Granada av
" Wilma D Mrs slswn FWWCo r3992 Ohio
Lashus Edw C (Jean B) USN h3775 Boundary
Laskar Lodge No 370 B'nai B'rith 2512 3d av
Laske J W r1492 K
Laskey Vera B (wid I B) h3422 40th
Laskoski Theo emp GBCo r1010 16th
Laskowski Leo (Violet) USN r1220 S 32d
Las Lomitas Apartments E W Schachtmayer mgr 1302 8th av
" Court Mrs Clara Schachtmayer mgr 1329 8th av
La Solano Apartments Eliz Berger mgr 3831 1st av
La Spada Jennie (wid Jos) h2844 Imperial av
Las Palmas Apartments 3290 6th av
" Court 2610 El Cajon blvd
Laspesa Frank (Mamie) shoe repr 830 Bway h2273 Imperial av
Lassale Ernest A (Grace) with SD Wholesale Jewelers Supply h1721 30th
" Ernest A jr (Roberta) (SD Wholesale Jewelers Supply) (Lassale's)
Lassale's (E A Lassale jr) watch mkrs 964 5th av R508
Lassar John M clk New Grand Central Mkt h521 A
Lasselle John R (Anna L) h4716 34th
Lassen Andw N (Chester) h2553 Front
Lasseter John M (Alma) USN h2837 Boston av
Lassing Walter H capt USN rCoronado
Lassiter Danl L (Althea) USN h3881 Birch
" Jas concretewkr r4124 Oregon
LASSWELL-GIBSON STUDIO (Lola Gibson) Quality Photos, Popular Prices, 722 Broadway, 2d Floor, Tel Main 3761
Laster Carl A (Jeanette) USMC h947 Court way
" John pdlr h1443 Cal
Lastoski Dorothy Mrs waiter h1767 2d av
Laswell Frank L (Josephine E) photog h1244 10th av
" Mary J (wid A J) r4927 Del Monte av
La Teressa Court Mrs M L Holway mgr 1515 Blaine av
Latha Jessie Mrs r4086 Van Dyke av
Latham Bert D (Cath) pharm h333 Fir
" Geo D (Ruth E) pres SD Beneficial Society h4570 Iowa
" John H (Helen) chauf United Parcel Serv h3730 Arnold av
" Maude W (wid A F) r2976 Juniper
" Sallie L r1620 Granada av
" Thos C (Nettie C) h3312 Juniper
" Virginia A (wid J V) (Latham's Rest Home) h4069 1st av
Latham's Rest Home (Mrs V A Latham) Edith Elm mgr 4069 1st av
Lathers Eliza J (wid Wm) r4060 Ingalls
Lathers' Union No 260 Labor Temple
Lathrop Albt L (Goldie C) restr 3359 5th av
" Everett E (Marie) slsmn h4101 Hamilton
" Mary (wid H M) h3977 Cottonwood
" Ralph D (Hazel) h6927 Amherst
Latimer Chas F (Ida F) h4145 42d
" David (Pearl) USN r2821 Imperial av
" Dick L (Audrey) fishermn h4253 Fairmount
" Erma H (wid Frank) h430 Dodson
" Florence M r430 Dodson
" John W lab r430 Dodson
" Wm S USN r4393 Park blvd
Latonia Richd (Jessie) USN h2229 Kearney av
Laton Hotel Mrs Minnie Mananquil mgr 923 Island av
La Tour Edw J (Louise K) driver h4407 Green
" Nellie (wid Wm) h3336 44th

HENRY STODDART AUTO WRECKING
PARTS FOR ALL CARS
CARS BOUGHT FOR CASH
1ST AND G
Tel. Main 1880
SAN DIEGO

LORENZE W. BARNEY CO.
●INSURANCE
●REAL ESTATE
619 FIRST NAT'L BUILDING
FRANKLIN 6116

Studebaker
J. R. TOWNSEND CO., INC.
DISTRIBUTORS - SALES - SERVICE
STUDEBAKER CARS
WILLARD BATTERIES
PHILCO AND MOTOROLA RADIOS
STUDEBAKER TRUCKS
STUDEBAKER DELIVERIES
FIRESTONE TIRES
State at B Street • Telephone Franklin 1287

FOR SALE
REAL ESTATE
—
LOANS
KEEFE REALTY CO.
3331
EL CAJON BLVD.
Tel. Talbot 2144
Exchanges
—
Insurance



BUCKNAM
R. C. A.
Sound Equipment
★
941 7TH AV.
M 5001

LA TOUR
" Rosanna (wid Dominic) h3820 Swift av
La Tourette John H (Cecele) sergt Cal Highway Patrol h3640 8th av
Latshaw Robt V (Gladys) mech NAS h2835 Copley av
Latson Vol W (Thelma) carp h3728 50th
Latta Andw V (Helen) h915 S 27th
" Aubrey L (Dorothea) installer SCTCo h2955 National av
LATTA CANDY SHOP (E R Latta) Manufacturers and Wholesalers of Quality Candies, 168 16th, Tels Franklin 3397 and Woodcrest 1325
" E Raymond (Irene) (Latta Candy Shop) h 3946 Texas
" Effie (wid W W) h3735 42d
" Frank B (Helen M) candy mkr E L Kruse h1511 Felton
" Homer G (Marie G) slsmn h1317 S 45th
" Lucretia Mrs dental asst C H McConaughy r2805 C
" M Elwood (Jennie F) h3720 Wellborn
" Marie Mrs slswn r416 Fir
" Paul (Roxie) slsmn UICo h1301 S 45th
" Ray (Aurore R) sport goods 1706 30th
" Walter G (Clara) delmn Latta Candy Shop h 4242 41st
" Wm A (Lucretia) beauty opr Marinello Beauty Shop & Vapor Youth Turkish Health Bath h2805 C
" Wm E roofer J P Witherow h1345 S 45th
Lattarulo Frank V (Angelina) jan SDERy h 331 27th
Latter Day Saints Chapel 4051 Marlborough av
" Day Saints Social Hall 3705 10th av
Lattin Harry A (Lisette B) women's clo 1205 5th av h2165 2d av
Lattimer Larry L cook Pickwick Hotel
Lattman John F (Genevieve) whsmn W-MCo h4577 50th
La Tulippe Frank X h rear 2926 L
La Turi Sylvia A Mrs waiter Herrick's Cafe r621 10th av
Latus Louise E bonbon dipper Ingersoll Candy Co r730 Beech
Lau Cecelia r825 Madison av
" Walter (Mary) h825 Madison av
Lauber Francis J (Pauline R) lab NSD h3216 3d av
" Pauline R Mrs tchr Pub Sch r3216 3d av
Laubert Paul (Mary) hlpr NAS h4639 33d
Laubmayer Lorenne R tchr h4440 El Cajon blvd
Lauck Richd A candy mkr B G Showley rChula Vista
Laudan Anna L Mrs h4491 Altadena av
" Elsie L r4491 Altadena av
Lauder Adelina Mrs bkpr H E Knox r5045 Holly dr
" Willa E r5045 Holly dr
Lauer Clifford I (Marion) ofc mgr Westgate Sea Products Co h4070 5th av
Lauger Spencer E (Caroline) USN h2020 Guizot
Laugeson Lyder L phys 4553 El Cajon blvd
" Sophie Mrs r3553 43d
Laughead Wm H (Ramona) mech r532 21st
Laugher John D (Laura) lab h818 Missouri
Laughing Horses Shop (Patricia Barthelmess-Betty Horn) gifts 3810 5th av
Laughlin Arda R (wid C C) h2030½ Kearney av
" Blanche J Mrs h4106 Univ av
" John J (Elsie) plater Gas Co h4065 Vermont
" Lawrence D sten WMSCo r4106 Univ av
" Paul A (Dorothy S) drftsmn Co Surveyor h104 S Escuella
" Robt D (Kath) h545 Laurel
" Robt M (Susan) h3436 Zola
Laughon Allen (Emma A) carp h4889 Vista
Laughter Jas C (Anna M) USN h4128 Iowa
Laughton Anne E sten F L Hope jr r3005 4th av
" David (Ritty) h415 Spruce
" Iris r4120 43d
" Saml H (Nurma) osteo 421 Spruce h419 do
Laugren Donald USN r4079 Eagle
Launder Frank E (Waunita) agt MLICo h4763 33d
" Harold E (Vera R) slsmn J R Townsend Co h3227 McKinley
Launer Ernest G (Rose L) opr SDERy r3880 Ocean View blvd
" Florence W cash Spreckels Theatre r4790 Bancroft
" Louis A waiter US Grant Hotel r3720 Wilson
" Velma nurse Mrs A M White r2456 E
Laur Wm F (Lena) h3036 Newton av
Laureen Peter W tailor 530 Bway R306 h2125 5th av
Laurel Apartments F E Cavanaugh mgr 205 Laurel
" Court Mrs Anna MacCormack mgr 2409 3d av
Laurence W C bkpr SD Beneficial Society r3815 Polk
Laurenson R C h4466 Campus av
Laurent Jos P (Marietta) mech C A Gray h3660 Louisiana
Laurenzo Jos V lab h2330 Kettner blvd
Lauriano Georgia clk Leo Volz Point Loma Pharmacy
" John (Gertrude) fishermn h3104 Addison
Lauritzen Andw (Margt) h6381 Madrone av
" Ivan L (Evelyn) slsmn h6453 Madrone av
" Margt C knitting instr Walker's r6381 Madrone av
Lauro Jos (Nella) aircraftwkr Cons Aircraft Corp h1711 Columbia
" Maria G (wid Guy) r3648 Hyacinth dr
Laurup Matilda K clk r480 Elm
Lauruschkat Tillie S (wid H D) h3081 Nile
Lausted Emil R (Lillian) civ eng h3981 Eagle
" Richd T (Helen L) gas sta 3800 Ingraham
Laustroup Kirstine slswn J Jessop & Sons r 3004 Olive
Lauter Herman E (Eliz) display mgr Walker's h2616 San Diego av
Lauterbach Fred R formn City Water Dept r 2928 Juan
La Vallee Geo E (Laura) trailer mfr 3031 Date h1922 Granada av
Lavalouis Raymond (Eliz) USN h1943 National
Lavangie Walter W (Ruth V) USN h4576 Campus av
Lavastida Amparo r2295 Julian av
" Rafael G (Amparo) electn h2295 Julian av
La Vee Harry garage 1965 5th av
Laven Anna F (wid Jas) h4585 Arizona
" Theo leadmn Cons Aircraft Corp r4585 Arizona
Lavendahl Ellen A h rear 4074 48th
La Venture Chas H (Ramona) USN h3551 Pringle
La Verne Hugo (Elaine) USN r4204 Cherokee av
Laverty Benton W mfr's agt 3791 5th av r3815 Georgia
" Evelyn Mrs nurse r1468 1st av
" Wm J (Winifred) asst cash-br mgr First Natl Tr & Sav Bank h4994 Hawley blvd
La Vida Apartments Mrs Valerie Colbert mgr 1128 G
" Bottling Co Leo Chenney distr 820 West A
" Rest Mrs Vida Huff mgr 4844 Bermuda av
Lavin Bernard bartndr Rudolph Nagel h5028 Santa Monica av
" Mark E clk MH&ECo r430 Grape
" Mary G (wid E A) emp OFL h1002 Essex
Lavine Julia Mrs h3075 Univ av
La Vista Apartments (R A B Hatch) 2214 Bway
LaVoie Jos h4243 50th
" Jos A tailor 2035 Univ av
Lavorin Louis H jr (Ruby) pntr Cons Aircraft Corp h2457 L
Lavsky Frank A (Sophia P) USN h924 27th
Law Alice Mrs r437 Kalmia
" Clarence D (Marian) wrapper Cramer's Bakery h4154 Cherokee av
" Clayton M (Viola) cook Crescent Cafes h 3128 Polk av
" Edw (Adria) USN h3974 Jackdaw
" Fred P (Mary) real est 3740 and 3840 Mission blvd h3840 do
" Geo U (Eva) baker 311 Univ av h3721 1st av
" Jas B mech h1144 16th
" John (Emma) h1550 6th av
" Jos C (Marie B) plmbr 1208 28th h1210 do
" Robt J stonewkr SO&MCo rLa Mesa
" Theo (Annie) piano fnshr Thearle Music Co r4222 Boundary
" Wm fnshr A R K Soule r1144 16th
" Wm A h3066 Grape
Lawhead Louis D (Dorothy) chauf KWCo h1220 17th
" Robt G (Eliz) asst supt Prudential Ins Co h4596 Van Dyke av
Lawhon Annie C (wid J M) r2967 F
" Geo F (Franke C) USN h2967 F
Lawler Angus r815 3d av
" E Eug (Helen L) lab Cudahy's h4641 Green
" Eug L jr (Nyla) gndr h206 W Robinson av
" Harley (Beulah G) fish 5032 Newport av
" Robt J (Janis) h720 Seagirt ct
Lawr Walter J (Geraldine) mech Cons Aircraft Corp h3955 3d av
Lawrance Margt E (wid H L) h3121 Thorn
Lawrence Agnes clk Stationers Corp r4272 47th
" Alice L (wid H E) h7104 Amherst
" Apartments 807 10th av
" Arth J (Dorothy) emp Gas Co r1000 Front

COMPLETE BANKING and INSTALLMENT FINANCING SERVICE
AUTO LOANS
C. H. MARTIN, President
SECURITY TRUST & SAVINGS BANK
OF SAN DIEGO
ESTABLISHED 1893
MAIN BANK
5th & E ST., Main 7183
BRANCHES
5th & UNIVERSITY
LA JOLLA • ESCONDIDO
CHULA VISTA

LAWRENCE
" Arth W (Alminnie) printer U-TPCo h2629 Columbia
" Bertha Mrs h1931 Market
" Chas A (Anna L) mgr F G Wellman h4178 Wilson av
" Clayton G (Anita) USN h3227 Main
" Clinton O lab r4419 52d
" Della Mrs beauty opr Mrs Rose Sloane r1933 Dale
" E Neal (Vivien) slsmn h3275 N Mountain View dr
" Earl W waiter Leighton's Dairy Lunch r 1464 C
" Ellis E (Mae W) h3821 Madison av
" Elwood chauf Raymond Wilson
" Elwood L (Edna H) r2318 Tulip
" Floyd G (Kath E) USN h4479 Maryland
" Frances M h4436 North av
" Frank (Lena) lab h955 Harbor View dr
" Frank H (Faye) slsmn h3428 29th
" Fred (Agnes) h4272 47th
" Fred E (Helen) serv mn Westn Radio & Elec Co h3769 Eagle
" Fredk U (Carol) buyer Walker's h3718 Poe
" Geo r4663 32d
" Grace Mrs r3929 Market
" Helen case aid CWD r3769 Eagle
" Horace C (Nellie) (Chippendale Shops) h 3670½ 4th av
" Hudson W (Emily) roofer BR&PCo h1667 2d av
" Jackrose M slswn Whitney & Co rCoronado
" Jas E slsmn h rear 3838 Van Dyke av
" John N (Agnes B) h4130 30th
" John T (Vivian) lab h1329 Felspar
" John W (Adela E) driver h2133 Ocean View blvd
" Jos (Angela) carp h4183 45th
" Jos R emp Naval Hosp r3710 Euclid av
" Leila (wid E S) nurse h3780 7th av
" Luther M jan New Cal Bldg h3175 Franklin
" Mary r636 C
" Oliver R (Maude L) pntr h4807 Lamont
" Reye C (May A) lab NPWA h4663 32d
" Robt B mech NAS rLa Mesa
" Robt C (Augusta P) welder SACo h3722 Fairmount av
" Rosana M (wid W H C) h3036 L
" Ruby Mrs r546 3d av
" Stella Mrs maid 4210 Ingleside
" Thos O asmblr Cons Aircraft Corp r3733½ 4th av
" Vernon V (Margt) concrete wkr h4347 10th av
" Walter R jr (Elsie B) dept mgr Barney & Barney h3585 Alabama
" Warren H driver PFL rChula Vista
" Wilbur C (Hilda) bkpr h3815 Polk av
" Wm (Olga) fish pkr h1817 3d av
" Wm E (Crystal) USN h3936 Gamma
Lawrenuk Sawa (Falka) h1846 F
Lawrie Annie M h3818 5th av
" Bert lab r715 10th av
" S Mildred r3818 5th av
" Shube lab r715 10th av
" Wm lab r715 10th av
" Wm G (Alice) plstr h2451 Jefferson
Laws Bertha (wid Ingvar) h4357 Ridgeway
" Frank (Della) USN h1667 2d av
" Geo (Eliz M) USN h1550 3d av
" Henry K (Jessie G) cash Army & Navy YM CA h4664 E Talmadge dr
" Lincoln D (Helen) clk C L Abbott r4357 Ridgeway
" Rosetta (wid W H) h2771 C
" Willis T (Jennie R) mech h505 21st
" Wilson (Georgia) lab h3003 K
Lawshe Rebecca J (wid Edgar) h527 63d
Lawson Alex C (Alice) slsmn O B Davey Co r 3710 Indiana
" Alf L (Louise) h4076 Centre
" Amanda maid 4024 N Hempstead cir
" Clarence D (Lucille) stone wkr SO&WCo h 3521 Boston av
" Floyd H with The Marston Co rEl Cajon
" Geo R (Anna) inspr Cons Aircraft Corp h 4833 Orange av
" Hanford (Annie) driver SDC-OPA
" Harry V (Julene) tattooing 849 4th av h733 11th av
" Helen V Mrs h2237 Froude
" Homer W (Ruth) h2004 C
" Hubert L (Luella) h3732 Park blvd
" Hugh S (Helen) dairywkr h4235 Gaines
" John B (Pina) boat opr S&CBCo h3432 Landis
" John W (Frances) clk SD&AERy h4175 30th
" June L slswn Whitney & Co r1643 Myrtle av
" Lee J (Janice) watchmkr h1630 3d av
" Lester D mfrs agt 140 West E rLong Beach

LAWSON
" Lila H Mrs h3290 6th av
" Margt J stdt nurse Co Hosp
" Milton (Bettine) USN h219 28th
" Norman jr h1048 Myrtle way
" Patricia J r2653 Columbia
" Robt H (Alta O) lab h3327 Market
" Roy B mech Cons Aircraft Corp r237 West F
" Seaton V (Karyln) mach opr Patten-Blinn Lbr Co h3523 Newton av
" Vernon (Petra) restrwkr h1248 Columbia
" Wm S (Eliz G) musician h2717 Island av
Lawther Val (Emma) h3995 4th av
Lawton Adeline E Mrs tchr Pub Sch rChula Vista
" Geo (Marie) h2669 Balboa av
" Geo E (Mildred) USN r2815 Newton av
" Mary D (wid C E) h2721 29th
Lawyer Chas E (Sylvia) h4833 Auburn dr
Laxdal Leo J pkr NAS rNatl City
" Sigrid S dep Co Auditor rNatl City
Laxson Wm J (Edith USN h4575 Hamilton
Lay Arth (Nina) eng Naval Hosp h3666 Orange
" Chas R (Alta) emp Cons Aircraft Corp h4503 Narragansett av
" Francis J (Mildred) mech Cons Aircraft Corp h4875 35th
" Jackson C USN r4270 Orange av
" Lois clk ESDCo r3666 Orange av
" Minnie B (wid Ernest) h4720 Marlborough dr
" Otha lab Cons Aircraft Corp r4270 Orange av
" Wesley (Stella) h4270 Orange av
Laybourn Walter F (Roxie I) slsmn h4022 Hamilton
Laycock Ann H (wid C H) h2221 Mission av
" Clark H jr drftsmn Dennstedt Co r2221 Mission av
" John W (Ruth A) acct h3049 Juniper
Layer Henry chauf r600 Catalina blvd
Layman Calvin A (Ethel J) millmn GM&LCo h3662 Alexia pl
" Chas H (Lottie) inspr SFRy h2342 State
" Fillmore S C (Mary E) h2651 Jonquil dr
" Nora D (wid Leonard) r4958 Canterbury dr
Laymon Ross (Anna) barber h1536 2d av
Layne A T USN r1130 13th
" Belle (wid S H) r4180 Florida
" Earl news vendor r237 West F
" Margt r3372 Polk av
" Newton M (Gladys H) h3372 Polk av
" Newton M jr r3372 Polk av
" Robt L (Joan) emp Cons Aircraft Corp h 5184 Cape May av
Layson Leo (Florence) USN h3750 Arizona
" Paul (Ruth) USN h4451 Florida
Layton Alvin USN r1931 Market
" Earl D (Ethel) mech Cons Aircraft Corp h1456 1st av
" Jas W (Helen) USN h4027 Gresham
" Kenneth A (Ellen) USN h3036 Commercial
" Merlin (Bernice) crane opr Cons Aircraft Corp h1456 1st av
" Roy (Fay) USN h3036 Commercial
Lazar Geo A (Charlotte K) h3543 Pershing av
LAZAR GEO A JR (Mary C) (Lindley & Higgins) Lawyer, 825 Bank of America Bldg, 625 Broadway, Tel Franklin 5181, h4264 46th
" J Sol whol liquors and baker 725 5th av
" Mary C Mrs tchr Pub Sch r4264 46th
" Mary K clk FNT&SBank r3543 Pershing av
Lazarowitz Louis (Anna) shoe repr 617 5th av h3577 Felton
Lazarus Andw J (Louise) h4128 Arizona
Lazcano Eliz r1240 12th av
La Zelle Frank (Helen L) h2146 Ft Stockton dr
" Helen A clk L M Moxon r2146 Ft Stockton dr
" Horace G surg SDPD rLa Jolla
" Lawrence L (Rebecca E) radio repr 3649 45th
" Le Baron M clk r2146 St Stockton dr
" Orpha beauty opr Mrs Gertrude Ferrier r 2146 Ft Stockton dr
Lazier Dorothea sec United Air Lines Transport Corp r3405 4th av
Lazzaro Chas A (Bessie) USN h4099 51st
Lea Alice Mrs r4828 Santa Monica av
" Ralph R (Lillian) auto pk atdt h1246 14th
" Ruth A nurse Mercy Hosp r4019 Eagle
Leach Andw W (Beatrice) USN h3364½ Grim av
" Ann Mrs beauty opr Nola B Anderson h425 Univ av
" Arnold E (Dorothy) slsmn Cramer's Bakery h506 S 45th
" Arth S (Dorothy) dental techn h4141 Polk av
" Chas M with RACo rEncinitas
" Chas R (Betty C) slsmn h3574 Ocean View blvd
" Clayton D (Elsie) with RACo h4158 40th
" Clifford N credit mn GMAC rLa Mesa

MEMORIALS
MONUMENTS
Artistically Designed
—
CONTI AND SON MONUMENT COMPANY
•
Granite
Marble
Bronze
•
3871 IMPERIAL AVE.
•
PHONE FRANKLIN 2480

Service Experience Responsibility
REALTOR
member San Diego Realty Board

REAL ESTATE · INSURANCE · PROPERTY MANAGEMENT
JOHN E. SHATTUCK
REALTOR
BUSINESS PROPERTIES · RENTALS · EXCHANGES · LOANS
3901 EL CAJON BOULEVARD PHONE: RANDOLPH 1121

BETTER HOUSING PROGRAM FHA

SAN DIEGO LUMBER CO.
ESTABLISHED 1869
WHOLESALE and RETAIL
FOOT OF SIXTH AVE.
TELEPHONE MAIN 4131

Miller, Hall & Co.
INVESTMENT SECURITIES
Municipal Bonds
Corporation Bonds
Bank Stocks
Insurance Stocks
Investment Trusts
Local Issues
Bought—
—Sold—
—Quoted
401
First National Bank Bldg
Tel. Franklin 2166

LEACH
" Edgar R (Lou W) mach h3333 Ingraham
" Eveline E Mrs gro 2011 Columbia
" Floyd A mech r2021 Earl
" Geo E clk Gas Co r4320 Campus av
" Geo W (Mary E) carp h3571 Highland av
" Hurshel H millmn BLCo rNatl City
" Jack E barber 1115 3d av
" Jay C (Norma) USN h3791 Birch
" Jess J (Lillian M) (Leach & Hornung) h 3935 Harney
" Lina A h4320 Campus av
" Mary (wid E F) r506 S 45th
" Mary E Mrs musician r3644 Landis
" Maurice R (Genevra K) clk PO h331 22d
" Oliver E h4166 40th
" Ora B (wid Chas) r4344 Felton
" Perlie E (Lucille L) h3857 Marlborough av
" Ralph D (Eliz) h1054 Devonshire dr
" Richd F emp Cons Aircraft Carp r3411 31st
" Theo C (Mary N) USN h4264 42d
" Urial H (Mary) USN h3411 31st
" & Hornung (J J Leach E J Hornung) gas sta and welders 605 G
Leadbeatter Arth A (Elsie) confr 736 12th av h1452 G
" Chas (Christine E) candy mfr 1246 18th h 4521 52d
Leadbetter Peter r869 11th av
Leaderstorf Wm C (Emma M) h3665g Univ av
Leaf Dorothy stdt KELSEY-JENNEY COMMERCIAL COLLEGE r3403 Mississippi
" Wm R clk BofA r3776 Franklin av
" Syrien O (Mabel M) plstr h3776 Franklin av
Leahy Thos r836 1st av
Leake Richd N mach SACo r750 Flicker
" Robt lab r611 5th av
" Wm A (Alice) h750 Flicker
" Wm B (Genevieve) mach SACo h748 Flicker
Leal Abel T (Rosie) fishermn h3220 Hugo
" Flora M Mrs h650½ 17th
" John T (Mary) r3136 Fenelon
" Loris T cnrywkr r3136 Fenelon
" Pedro (Stella) h4460 37th
" Rose maid 4047 32d
Leaman Jack W dairy wkr Hage's rLincoln Acres
" Walter E (Marcelle) restr 325 6th av h2614 Newton av
" Wm J driver Natl Dry Ice Agency rNatl City
Leander Chas J (Eliz J) tailor h134 Dickinson
Leap Chester L mech h940 A
" Howard clk I B Sluss
" Inez Mrs h1240 C
" Wayne sta atdt S H Grove r1240 C
Leape Claude V (Rhea) USN h1109 Bway
Lear Edw A (Marie E) mtlsmith NAS r4829 Jean dr
" Edw B with RACo r1651 2d av
" Gladys I (Lear & Kuerbis) r1715 Ft Stockton dr
" Helen (wid W H) ofc sec Lear & Kuerbis h 1715 Ft Stockton dr
" Howard B (Nellie) mtlwkr h4658 Hamilton
LEAR & KUERBIS (Gladys I Lear, Lawrence Kuerbis) Furniture, Carpets, Draperies, "Free Decorative Service," 3946 5th Av, Tel Jackson 4159
LEARD FRANK J (Mildred N) (The Bach Company) Sec-Treas National Finance Co, h 3420 Elliott, Tel Bayview 3631
Learman Frank A (Esther M) asst mgr Cons Aircraft Corp h3330 Dumas
" Frank J (Selma M) eng Cons Aircraft Corp h3765 Hawk
Learn Bette J r1010 Hendricks av
" H Wirt (Cora E) dentist 4001 10th av h1018 Hendricks av
" Lloyd J (Elsie) h1010 Hendricks av
Learnard Harvey clk Pac Coast Loan Office
" Norris O (Helen) h3650 Villa ter
Learned Harry C exp 3774 Park blvd r4656 North av
" La Verne C (Pearl) baker asst US Grant Hotel h4656½ Utah
Learner Fred (Esther) h4732 Oregon
" Jacob L (Eliz) (Learner's Tire Evchge) h 4684 Biona dr
" Josephine mlnr 3009 Univ av r4732 Oregon
Leary Danl B Rev pastor Christ The King Catholic Ch h3020 L
" Frank J (Alma M) marble mason h3215 Marlborough av
" Frank J jr (Eliz) tilestr h3117 Marlborough
" John r4361 Ohio
" John E (Mabel) h2245 National av
" Jos H (Mary E) with RACo h1727 Cable
" Michl J bridge opr SD&CFCo r4591 35th

LEARY
" Michl J (Juanita) chauf Gray Lines r140 W Bway
Leas Woodrow W (Fenita) mech Cons Aircraft Corp h1500 Glenwood dr
Lease Robt E (Mabel W) slsmn J V Rush h 3362 N Mountain View dr
Leason Earl E (Evelyn C) clk NAS h4452 Texas
" Geo F (Treva) atdt Miller Serv r3913 Ohio
Leasure Parlie Mrs dry gds 2973 Beech h1354 Edgemont
" Stanley (Gloria D) USN h715 Dewey
Leavenworth Hazelle B Mrs tchr Pub Sch h2425 Marilouise way
" John P r4111 Randolph
" Lillian (wid W S) h2932 Kalmia
" Nellie S (wid H P) h4111 Randolph
Leavers Richd C (Thelma) with RACo h3678 7th
Leavitt Edw W (Eva) firemn SDFD h4412 Hamilton
" Irving H (Faith A) ironwkr h5241 Rex av
" Jos F (Agnes) fishermn h3695 Boston av
" Lawrence W checker Hage's rLincoln Acres
" Norman G (Marion) reprmn Gas Co r1334 1st av
" Norman J (Bertha W) electn h2127 L
" Rose (wid W A) h4218 46th
Leavy Irvin L (Edith M) agt Intl Corres Schs h2635 Univ av
" Jas A clo clnr 3731 Mission blvd
" Maxine R r2635 Univ av
Le Barron F Harry (Florence) (F Harry Le Barron Co) h1854 Willow
LE BARRON F HARRY CO (F Harry Le Barron) Insurance Adjusters, 448-450 San Diego Trust & Savings Bldg, 530 Broadway, Tel Franklin 7494
Le Beau Alf T mech NAS r2067 Front
" Arch J (Cleo) USN h4167 Central av
" Daisy M Mrs h4220 Campus av
" Jos (Kath) barber 4661 Park
" Saml (Alice) h3386 Monroe av
Lebeaud Louise Mrs h4157 45th
Lebell John r1728 Bway
Leber Raymond F (Julia) USN h1804 W Washn
Leberknight Cath Mrs beauty opr r1532 B
Lebert Frank A (Thelma) (Lebert's Garage) h1412 30th
Lebert's Garage (F A Lebert) 1265 6th av
Le Blanc Andre (Gertrude L) USN h142 22d
" Bernard mech r2241 4th av
" Clifton A clk PO r3634 Landis
" Don G nursery 224 S Gregory
" Jeffery P (Nannette) clk Elliott Esenoff h 2847 Bway
LeBleu Rex G hlpr Miller Serv r4643 Iowa
Leboffe A Henry mech Cons Aircraft Corp h 4429½ North av
" Louise Mrs r4429½ North av
Lebowitch Harry L (Monya) slsmn h3125 Macauley
Le Brache Napoleon lab r1501 5th av
Le Bre Howard W driver Bd Pub Wks r3625 Herbert
" Victor (Jennie) lather h3846 Delta
Lebus Agnes r2452 Island av
" Augusta (wid Theo) h2452 Island av
" Elsie r2452 Island av
Le Caro Benia (wid Jos) r35 27th
LeChance Geo (Alice) h46 19th
Lechien Lois Mrs sec W B McGee
" Louis H (Mary A) firemn SDFD h4552 Idaho
" Mary (wid Nicholas) r4715 34th
" Nicholas (Eva) mach opr Gas Co h4634 Idaho
" Pauline W clk r1421 31st
" Ralph P r4634 Idaho
" Ralph P (Lois) dept mgr College Motor Co r4339 Utah
" Raymond D (Eleanor) mech Cons Aircraft Corp h2740 Monroe av
Lechner Julia M Mrs h4076 42d
Lechuga Marion (Manuela) h1852 Weeks av
Leckey Donald M riveter Cons Aircraft Corp r3062 Columbia
Leckie Ida Mrs r667 21st
Leckliter Helen W (wid Harlan) clk USI&NS h812 Ormond ct
Leckwold Anna (wid E H) h4053 8th av
LeClair Eliz L (wid Bert) gro 3056 India
" M A jan r742 Market
" Ovid F (Margt M) meats 307 Spruce h2604 Landis
LeClaire Earl (Olive) driver h2448 Adams av
" Olive sten CWD r2448 Adams av
LeClare Annie Mrs r1430 31st
" Chas F with RACo rNatl City
Lecomte Felix (Yvonne) restr 2303 National av

MARK HANNA
DISTRIBUTOR
ESTABLISHED 1925
CHRYSLER AND PLYMOUTH MOTOR CARS
TEL. FRANKLIN 7557 SALES AND SERVICE INDIA AT C

LeConte Antone (Alice) carp h4144 Delta
" Carl J (Vivian) lab SDMCCo
" Julian (Pauline) lab SDMCCo
Lecoq Eug G (Helen) reprmn Gas Co h318 Ada
" Vital (Rosa) mach Gas Co h334 Ada
LeCouteur Harry G (Anne T) h1643 Myrtle av
Ledbetter Arminta (wid J T) h3968 Normal
" Dennis (Pauline) USN h4167 39th
" Eula Mrs h4454 North av
" John USN h285 S 39th
" Wm H (Cath) carp h624 Robinson av
Leddel Harry I (Ruth) optom Kay Jewelry Co h3620 Park blvd
Leddy Michl W h1308 26th
Lederer Bennett M (Anna E) lndywkr B M Lederer jr h4675 Felton
" Bennett M jr lndy 4675 Felton
" Jos A (Cath) slsmn Stanley Andrews Co h 4373 West Point Loma blvd
" Lauretta M (wid J H) h4627 32d
" Richd W (Virginia) diemkr Cons Aircraft Corp h5874 El Cajon blvd
Ledesma Frank (Clotilda) lab h3018 Martin av
" Geo Y (Monica) cooper h2929 Cal
" Helen beauty shop 908 Beardsley r2380 Webster av
" Ignacio (Helen) waiter h2880 Webster av
Ledesme Richd (Margt) USN h1628 India
Ledford Carl H metalsmith NAS rNatl City
" Donald N USN r701 7th av
Ledford Roy M (Lucille) Physician 2881 4th Av, Tel Jackson 2137, h2837 33d, Tel Randolph 8421
Ledger Elmo (Emily) USMC r3894 Trias
Ledgerwood Ballard A (Madeline G) slsmn Hilton Motor Co h4388 40th
" Saml E h4440 Ohio
Ledington Harold E mech r3613 Indiana
" Stanley (Esther) music tchr SD Union Acad h3613 Indiana
Leduc Ernest A mach opr SACo
LE DUC I E, M D (Julia) Urology, Suite 712 Medico-Dental Bldg, 233 A, Tel Main 3341, h3436 Dumas, Tel Bayview 5852 or Main 2011
LeDuke Eleanor E (wid C E) h2031 Meade av
Ledyard Ben C interne Co Hosp
Lee Agnes M Mrs r1202 Wren
LEE ALBERT J (Mae) (Luce, Forward, Lee & Kunzel) h3595 1st Av, Tel Jackson 2694
" Alf (Bertha J) pntr h4621 Wilson av
" Alice h3574 7th av
" Allie I (wid F A) h3157 Ivy
" Andw (Lillian E) auto repr 2058 India h 3322 Central av
" Anna Mrs h1417 Columbia
" Antonette Mrs h4077 Myrtle av
" Apartments Mrs Eula McDaniel mgr 840 B
" Arth r5026 Brighton av
" Arth J (Alma D) h3971 Cleveland av
" Arth L h1788 Bacon
" Auburn clk Army & Navy YMCA r1010 8th av
" Augusta (wid H F) h440 Cedar
" Betty waiter Glenn's Curb Service r1020 A
" Betty Mrs h730 22d
" Byron A (Lee's Caterers) r1247 25th
" Bushrod W (Una) clk WPA r3315 4th av
" C Tennant (Nancy L) h1512 W Walnut
" Chas R (Lois) coach BMA h1312 Emerald
" Chas R (Leona M) driver SCFL h3770 Collier av
" Chow cook 641 S Boundary
" Clarence restrwkr r813 5th av
" Cletus A (L Eunice) USN h2234 Bolinas
" Clinton H (Hazel B) opr SDERy h3842 Wabash av
" David waiter r540 3d av
LEE DON INC, I R Westwood Mgr San Diego Branch, Cadillac, La Salle and Oldsmobile Sales and Service, 1302 1st Av, cor A, Tel Main 5186 (For further information see left top lines and page 8 Buyers' Guide)
" Dorothy L h301 19th
" Earl (Annie) h3026 Webster av
" Earl C (Barbara M) jan C&CAB&G h3237 Fairmount av
" Edgar C phys 233 A rm 811 h4298 Randolph
" Edwin (Mary A) USN h422 19th
" Effie M Mrs h321 11th av
" Eliza Mrs r4004 Vermont
" Eliz B (wid J J) h2665 Imperial av
" Eliz C (wid H F) h4672 Adams av
" Eliz M r3567 Front
" Francis musician r4334 Taylor
" Franklin I (Myrtie S) h2119 Madison av
" Fred J (Lillian) inspr WPA h4222 Felton
" Fred R (Leonie J) miner h4385 New Jersey
" Geo A slsmn BSCo r1247 25th

LEE
" Georgie r5036 Narragansett av
" Glenn S (Irene) musician h852 12th av
" H Embert interpreter r445 3d av
LEE H V CO (Harold V Lee) Automobile Painting, Body and Fender Repairing, 410 Beech, Tel Franklin 3662
" Harold V (Eunice S) (H V Lee Co) rLemon Grove
" Harriet with Marston Co r2164 2d av
" Harry (Sylvia) slsmn DM h1229 10th av
" Harry E (Anna B) (Commercial Press) h 4367 Mentone
" Harry L (Sylvia) jan VCSFCo h368 Milbrae
" Harry T (Orpha) awning hanger Muehleisen Co h4231 Van Dyke av
" Hazelle B slswn GRHFCo r4772 Wilson av
" Henry (Lena) jan h1329 Island av
" Hom lndy 823 3d av
" Hong Chong Cafe Hom Look Tie mgr 517 4th
" Howard vet r4386 Proctor pl
" Howard B (Rose) mech NAS h4755 Wilson
" Howard P h1535 5th av
" Howard T emp ZS r4365 New Jersey
" Ida L h1801 1st av
" Irene Mrs r741 12th av
" Jack r756 3d av
" Jas A (Mary L) h3720 3d av
" Jas A (Doris V) driver h6565 Imperial av
" Jas A driver Am Products rNatl City
" Jas C (Mary L) billiards 3537 Adams av h4553 39th
" Jas M (Alice G) area mgr WPA h3511 Park blvd
" Jas M jr teller B of A r3511 Park blvd
" Jean E tchr Pub Sch h4522 Idaho
" Jesse C USN r2164 2d av
" John USN r126 W Date
" John A (Daisy) USN h644 Sampson
" John B (Irma A) cement contr 4461 Texas
" John C h1846 Edgemont
" John H carrier PO rLa Mesa
" John M r509 12th av
" John T (Nellie) cigars 630 F h5002 Canterbury dr
" John W (Dorothy E) mkt mgr Safeway h 3303 Central av
" Jos E (Julia) h2973 Imperial av
" Jos M (Marie) h4555 Rhode Island
" Joyce r600 Catalina blvd
" Kath (wid A P) smstrs h1655 1st av
" Leon mech Robt D Maxwell Co h4597 Vista
" Leonard E (Christine) porter J D & A B Spreckels Co h3093 Vancouver av
" Leroy W (Mary C) toolmkr NAS h4410 Santa Monica av
" Leslie O (Eve) h2329 C
" Lila clk MW&Co rCoronado
" Linwood K vet atdt E F Sheffield r3895 Pacific hway
" Lloyd L (Juanita) drftsmn Cons Aircraft Corp h4860 Marlborough dr
" Lorene E Mrs lndywkr SDSL h1437 C
" Lorin H (Lee's Caterers) r1247 25th
" Mary A Mrs mgr Alta Mira Court r1247 25th
" Maude Mrs lndywkr Naval Hosp h4169 Polk
" Maude (wid T E) r4419 40th
" Maureen tel opr Quintard Hosp r4461 Texas
" May r330 J
" May r4298 Randolph
" Morris (Trucilla) USN h2169 1st av
" Myrl asst C J Keeton r1344 11th av
" Nancy Mrs h4848 39th
" Nellie Mrs h818 Ostend ct
" Nina A tchr Pub Sch r4077 Myrtle av
" Olie K r1234 Front
" Oscar C lab r536 5th av
" Peter P (Margt) USN h549 60th
" Roy lndy 1355 5th av
" R Clayton (Harriett E) cash BV&SCo h3911 St James pl
" Ralph (Jean) driver h3322 44th
" Ralph B (Delma) atdt Miller Serv h3848 42d
" Ralph B (Ina) with RACo h6812 Brooklyn
" Raymond C (Anna M) slsmn SCBCo h3744 Boston av
" Richd h3419 Hancock
" Richd (Bessie) jan SD Tr & Sav Bldg r 2665 Commercial
" Robt r614 Market
" Robt cement contr 411 S 30th
" Robt E (Mary A) (Lee's Caterers) h1247 25th
" Robt E (Laura F) slsmn h4647 West Point Loma blvd
" Robt V airplane mech r730 Dewey
" Roy (Ann) cook h538 5th av
" Royal B slsmn R V Morris h1846 Edgemont
" Rudolph T h5026 Brighton av

PERCY H. GOODWIN COMPANY
GENERAL INSURANCE
302 FIRST NATIONAL BANK BLDG.
MAIN 9171
1001 Prospect St. LA JOLLA Tel. 2158

PAINT MANUFACTURERS
House Paints
Enamels
Varnishes
BENTON ROOF & PAINT CO.
2136 Kettner Blvd. Franklin 5108
ROOF CONTRACTORS
"Factory-to-You" prices on Quality Paints
Established 1910

PETERSON LUMBER & FINANCE CO.

A COMPLETE LINE OF BUILDING MATERIALS

4105 Pacific Hway. "Home of Ideas" Tel. Jackson 4144

WESTERN SALVAGE CO.

STORE - OFFICE AND RESTAURANT FIXTURES

NEW AND USED MERCHANDISE OF ALL DESCRIPTIONS

Army Goods, Tents Tarpaulins Our Specialty

1451-1471 MARKET

BET. 14TH & 15TH OR 601 MARKET

TEL. FRANKLIN 3186

SALES, LOANS

RED DIAMOND REALTY CO.

EXCHANGES, INSURANCE

3400 EL CAJON BLVD. TEL. TALBOT 2193

LEE
" Ruth nurse r4025 Texas
" Sanford B (Maude O) lab Bd Pub Wks h 4465 Louisiana
" Sophie F Mrs h2517 G
" Sylvia (wid H H) h2125 5th av
" Tennyson lab Gas Co r2059 Julian av
" Troy (Bernice) lab r7052 El Cajon blvd
" Verne E (Elsie) USN h4810 Mansfield av
" Victoria Mrs h3727 4th av
" Vivian Mrs waiter Mrs M M Michelfelder h 1628 2d av
" Vivian I (wid J S) h3064 Elm
" W H C (Eliz) h326 Juniper
" Webster R with RACo r3203 Grim
" Wm (Virginia E) pntr h4426 Dwight
" Wm A (Eleanor) reprmn SCTCo h3580 Arnold av
" Winifred C sec R B Mullenux r3911 St James pl
" You (Shee) cook h330 J
Lee's Caterers (R E, B A and L H Lee) confy 2893 Univ av
Leech Clyde B slsmn Victor Borevitz r1501 5th
" Edw T checker Piggly Wiggly r5060 Saratoga
" Harry R (Ethel) guard Cons Aircraft Corp h2919 Granada av
" Laurence B (Maxine) restr 3865 El Cajon blvd and 1037 Univ av h1039 Univ av
" Russell J restr 3595 El Cajon blvd
Leeds Shoe Stores R C Gibbs mgr 1055 5th av
Leedy Danl (Vera) h3552 Texas
" Mary A sten B of A r3552 Texas
Leehman John B (Ollie C) h5159 34th
" Walter B slsmn r5159 34th
Leek Harold J (Eliz) slsmn John McCorkle Sporting Gds Co h4635 59th
" Jean R r4635 59th
Leekey Wm D (Evelyn) h3421 Grim av
" Wm J (Emma) civ eng h4922 W Mountain View dr
Leekly Milford (Lovina) h3148 47th
Leep Chester C mech W J Bond r940 A
Leeper Clyde W stockmn S H Kress & Co
" Gerald (Genevieve) driver h4506 36th
" Harold A (Florence C) pntr h3689 43d
" L D h4135 1st av
" Milton F (Vaina) gdnr ZS rZoo Grounds
" Roscoe O (Ellen D) fishermn h1756 Essex
" Roy H chauf KWCo rNatl City
Lees Chester E (Nelda) swtchmn SCTCo h4228 Marlborough av
" Forrest A (Leabel) USN h4178 Falcon
" Jas A (Mary L) locker rentals 856 Union h3720 3d av
" Jas A (Helen) clo clnr 852 Union r1662 Front
Leesman Guy J (Louise) concretewkr h2958 Kettner blvd
Leet Jerry (Jennie) h3846 46th
Leetch Harry W (Elsie) sergt SDPD h3567 Louisiana
Leete Almiron E r3836 Centraloma dr
LeFavour Harriet (wid Saml) r1266 10th av
LeFever Irving V (Helen) slsmn SCBCo h3170 Madison av
LeFevers Orville (Mary J) USN h3371 30th
Leffert Elmer P dep Co Auditor rNatl City
Leffingwell Wm carp r333 S 39th
Leffler Ann A r320 Fir
" Christine (wid F T) r4724 Works pl
" David F (Frances E) pntr h4045 30th
" Herman tailor r1035 E
" Jos (Madeline) paper hngr h4665 Park blvd
" Mary instr Co Hosp
" Richd D USN r4045 30th
" Rudolph S (Mary B) meatctr Andw Williams Meat Co h4614 Biona dr
" Rudolph T pntr h4724 Works pl
" Sylvia Mrs h4052 49th
Leftwich Hugh P plstr r237 25th
" Jerry T carp h3866 Winona av
" Jerry T jr drftsmn H L Bodmer h4170 37th
" Mabel case aid CWD r4170 37th
Legarra Lewis S (Cora) slsmn HLBCo h4449 Hamilton
Leger Mary A (wid Olide) r4947 West Point Loma blvd
Legeretta Rita (wid Clarence) h1730 K
Legernes Lars carp h4480 Mississippi
LeGerrette Jos R (Isabel) musician h1748 Kearney av
Legg Chas N mech r3878 Chamoune av
" Chas R (Lucy C) rep Electrolux Corp h 3878 45th
" Glenn W J (Genevieve) metalsmith NAS h 4573 Louisiana
" Lucille R typist SRA r3878 Chamoune av
Leggans Harry restrwkr r4777 33d
Legge Nettie B (wid Geo) h2360½ 3d av
" Thos (Josephine) lab h1971 Kearney av
Leggett Howard J (Frances) formn Gas Co h 3501 Herman av
Leggis Felicitas Mrs r1789 National av
Leggott Grover J (Jessie) with Cons Aircraft Corp h4810 Orange av
Legon Simon toolmkr r1929 1st av
LeGrand Alex A r2177 Julian av
" Alex G (Camilla) h2254 Kearney av
" Alpha (Rosalie) meter reprmn Gas Co h 2177 Julian av
" John J r2177 Julian av
" Lawrence A r215 G
" Roger millmn GM&LCo r2254 Kearney av
LeGreve Henry J sta atdt McIntosh & Dunmore
LeGross Emma Mrs h1136 14th
Lehan F r836 1st av
LeHew Betty J r3446 Utah
" Chas D (Marion) h4824 West Point Loma blvd
" Chas G (Marie R) gro 3595 Arizona h3446 Utah
" Gene C clk C G LeHew r3446 Utah
LeHirn Raymond (Lillian) USN h4559 Park blvd
Lehman Baxter C (Evelyn) driver Mission Dry Clnrs h1944 6th av
" Clyde W electn h2940 Univ av
" Earl clk Cons Aircraft Corp r3821 Albatross
" Edw G (Lulu A) mech BMCo h2521 Myrtle av
" Evelyn Mrs mgr Buena Vista Court r1818 6th
" J Alan (Ann) drftsmn Cons Aircraft Corp h4786 Niagara av
" Jas E carp h3821 Albatross
" John E h2027 Lincoln av
" John S (Virginia) USN h4261 Hortensia
" Lulu Mrs wrapper Parmelee-Dohrmann Co r2521 Myrtle av
" Morris (Maude) h1414 5th av
" Otto E (Marie) h1722 Rosecrans
" Otto E jr shtmtlwkr r1722 Rosecrans
" W Ford (Ann) with RACo h4227 Lamont
" Wilbur H (Vesta) clk W-MCo h4350 Florida
" Wm A (Margt L) police SDPD h4548 Texas
" Winfield D welder SACo r4227 Lamont
" Winfield S (Mary) jan SD Public Library h3967 Hamilton
" John J (Josina) h4025 Menlo av
" Paul H (Emily) eng SD Tr & Sav Bldg
" Wm H (Darlene) real est 2144 L h1623 Linwood
Lehmkuhr Lura r912 8th av
Lehner Frankie mgr So Cal Popcorn Co r1725 Fern
" John C (Mary E) lawyer h3443 Isla Vista dr
" Lillian A P with Marston Co r3570 31st
" Louise (wid Oscar) h3570 31st
" P Harvey (Bernice) gdnr City Park Dept h3755 Haines
" Paul B (Agnes) gdnr h1011 Felspar
" Terry model r3443 Isla Vista dr
Lehnert Dorette (wid Wm) h1824 Logan av
Lehrer Pearl sten r2117 Madison av
" Vera Mrs clk J J Betesh h2117 Madison av
Lehrke Agnes r4178 43d
" Carl A (Louise) carp h4178 43d
" John P (Martha) carp h4179 Polk av
" Mildred r4179 Polk av
Lehton Chas A (Kay) with RACo h4056 Jefferson av
LeHuquette Margt M h4135 Florida
Lei Sue Mrs h1211 Hornblend
Leib Hiram A (Virginia R) carp h1617 Union
" Julius (Julia) tchr Teachers College h1107 Sutter
" Robt L (Pauline) music tchr h1107 Sutter
Leibensperger Carrie M (wid E E) h3911 Centraloma dr
Leibert Ben F (Birdie) pntr h4828 Orange av
" Ira r225 C
Leibey Edgar S (Rose H) with Marston Co h 130 W Ash
" Helen E h1902 El Cajon blvd
Leibold Sara J (wid Herman) caterer Electric Bldg r1265 Cleveland av
Leibrock Geo H (Florence) mgr Cabrillo Motor Court h4334 Taylor
Leicht Jos (Virginia) rep C-WSLICo h4080 Palmetto way
Leidhard Rollin (Pearl) h931 Burns ct
Leidigh Eliz E (wid T F) h2802 Granada av
" Ellen R nurse r2802 Granada av
" Fred H r2802 Granada av
Leidiz W H USN r1148 14th
" Geo R (Helen L) bldg contr 4418 Braeburn
Leifer Richd r1332 Columbia
Leigh Chas C drftsmn Cons Aircraft Corp r 1085 Moana dr

A. E. ROBERTS COMPANY

GENERAL INSURANCE, SURETY BONDS, REAL ESTATE

U. S. Grant Hotel Arcade, 1028 Fourth Ave. Tel. Main 7041

LEIGH
" Chas T (Helen C) with Cons Aircraft Corp h1085 Moana dr
" Edmund (Barbara) chauf Texas Co h4474 Orchard av
Leightley Alb L (Winifred) USN h1246 14th
Leightner Kathleen M (wid F E) h3127 Lincoln
Leighton Frank (Mildred) h2753 Goldfield
" Harry L (Daisy) h4527 Contour blvd
" Margt L Mrs (Leighton & Tretheway) rEl Cajon
" & Tretheway (Mrs M L Leighton, W H Tretheway) draperies 521 Ash
Leighton's Dairy Lunch Gustave Thim mgr 951 4th av
Leijonflycht Ingegard (wid G H) h1057 Albion
Leimbrock Marie r1801 Sheridan av
" Marie (wid F C) h1801 Sheridan av
Lein Roy cook r4391 Ohio
" Roy W bartndr Paul Roolin
Leinbach R M radio servmn Thearle Music Co r2150 1st av
Leinbaugh Ernest W (Julia) USN h3047 Juniper
Leiner Loretta C clk UTI&TCo r4578 34th
Leininger John F h1729 Lincoln av
" Paul E (Elfie) clk WPA r1815 C av
" Vincent A lndywkr Mercy Hosp r1729 Lincoln av
Leinker Angie r1512 30th
Leinsteiner Frank J (Dorothea) meats 4061 Univ h4139 Wightman
Leinweber Edw C (Anna C) cementwkr h3762 43d
Leipper Betty J clk MW&Co rLa Mesa
" Eug D metalsmith NAS rLa Mesa
" Eug D tchr Pub Sch rLa Mesa
Leis John plstr r944 State
Leisenring Henry G (Willa) (Park Vista Apts) h1758 6th av
" Richd W (Eliz) clk PO h3552 Arnold av
Leiser Lindore (Lavinia) USN h1608 Meade av
" Sarah E (wid R N) bkpr Superior Furn Co h3614 Alexia pl
Leisure Jas R (Dena) mech SDH h3927 Merivale av
" Maxine beauty opr F G Marshall r3827 Merivale av
Leisy Cecil A (Donna) notions 3806 30th h3404 31st
Leitch Arth S (Dorothy) dental labtry 2940 Univ av r4141 Polk av
" Chas r1345 3d av
" Ethel B Mrs r4161 38th
" Marie Mrs h543 Olivewood ter
" Susie (wid J C) h3696 Bayside walk
" Wm B emp Cons Aircraft Corp h4161 38th
Leites Nettie Mrs h2927 4th av
Leith Fay E (Myrtle E) aud h2825 29th
" Hugh S (Victoria F) USN h4466 Polk av
Leithoff Abbie R (wid C L) h4616 Bancroft
" Clement L r3527 Wightman
" Richd N (Clara) barber 1025 25th h3527 Wightman
Leitzell Marcia C (wid Saml) h1850 Dale
LeJeune Clinton P (Isabella F) clk W J Le Jeune r4953 Niagara av
" Willis J liquors 5015 Newport av h4953 Niagara av
Lejonhud Albt E (Elsie M) asst genl supt H G Fenton Material Co h4419 Winona av
" Ralph A r4419 Winona av
Leland Apartments Stella G Graves mgr 2026 Kearney av
" Bernice R r3731 Robinson av
" Dwight A (Grace S) h3011 Locust
" Evelyn M sten L E Thacher r3731 Robinson pl
" Harry E (Grace H) USMC h4715 55th
" Hotel Mrs J A Geraud mgr 911 6th av
LeLesch Theo V (Helen) h1611 9th av
Lelevier Adalberto (Flora) lab h330 Dewey
" Oscar Y (Marian) slsmn h1540 A
Lellevre Vera L nurse Mercy Hosp r330 Washn
" Wm F gdnr h1712 29th
Lelos John cook G P Balaban r651 5th av
Lem Roland cook 764 Armada ter
LeMaire Don dancing tchr r3729 47th
" Lawrence V (Leone) toolmkr Cons Aircraft Corp r4129 Front
LeMaster Blanche I Mrs r3868 38th
" Edw H (Nellie) USN h1015 22d
" Fayette Mrs acct h3630 Wilshire ter
Lemax Bennett H (Nellie) slsmn h4053 Swift av
LeMay Esther S tchr h1120 Hunter
Lembeck B M dist rep Commercial Credit Co rMission Beach
" Bert M dist rep Commercial Credit Co
Lembke Erich H (Minnie) slsmn h1129 Ft Stockton dr
LeMessurier Osborne A (Gladys) restrwkr h7182 Amherst
Lemieux G E USN h950 9th av
" May r715 Bway
Lemke Arth R USN r2663 L
" Reynold J (Estelle) mech J R Townsend Co r2936 Polk av
" Walter C (Lillian) baker 525 Univ av h244 W Robinson av
Lemmer Alf L (Mary E) shtmtlwkr 4212 Univ av
Lemmler Dale W r545 Laurel
Lemmon David W (Bernice) lab Cons Aircraft Corp h4478 Georgia
" Edwin O h2107 29th
" Florence Mrs restr mgr Pub Sch r4150 Whittier
" John W (Lula) USN h4569 Alabama
" Loueva M r3617 El Cajon blvd
" Margt Mrs maid 4750 Biona dr
" Walter R (Jenepher) carp h3617 El Cajon blvd
" Wm J USN r3617 El Cajon blvd
Lemmons Cath (wid H C) h4235 Gresham
Le Moderne Apartments (Edw Jacobson) 2650 6th av
LeMoine Ellsworth W (Blanche) USN h4149 37th
Lemon Daisy nurse Pub Sch h3776 Herbert
" Don M (Ola) writer h3517 Indiana
" Earl waiter C E Baranov
" Fae Mrs sec E G Crabtree jr r2157 Albatross
" Harry C (Dorothy E) batt chf SDFD h870 20th

LEMON HARRY C JR (Fae) (Harry C Lemon Insurance Agency) and Dist Mgr Massachusetts Bonding & Insurance Co

LEMON HARRY C INSURANCE AGENCY (H C Lemon Jr) Insurance of All Kinds, 226 Granger Bldg, 964 5th Av, Tel Main 8075 (For further information see page 44 Buyers' Guide)

" John USN h3431 Pershing av
" Moncey O (Marie) USN h4212 45th
" Ola H cash Morgan's Cafeteria r3517 Indiana
" Rose (wid W G) h3384 Boundary
" Thos r1414 Front
" Walter H (Florence M) slsmn h4150 Whittier
Lemonds Anna r1205 12th av
" Effie M h1205 12th av
" Jesse C (Marie) USN h3843 Boundary
LeMontree Florence J Mrs sten Electrical Wkrs Union No 465 h906 21st
" Nathan L (Mildred) h4811 Alder pl
Lemote Norman h2646 A
" Norman (Betty) USN h1215 Meade av
Lempke Howard (Dorothy) USN h1440 6th av
" Ronald mach h2936 Polk av
Lena & Jane (Lena and Jane Lozoya) restr 1407 Market
Lenahan Frank P (Eliz K) h2154 Ft Stockton dr
Lenarsic John J (Frances) mach Cons Aircraft Corp h858 21st
Lenart Anthony M (Shirley) USN h1734 Una
Lenau Frank R lab NAS r936 State
Lendecke H R (Lucille) constr eng h3101 Dale
Lenderts John (Lee) servmn Rowe Service Co h3845 3d av
" Lee nurse Co Hosp
Lene Geo M with RACo r4021 Ohio
" Richd r755½ 8th av
Lenehan Margt Mrs nurse Co Hosp r4645 Lotus
LeNeve Paul R (Ruth I) printer U-TPCo h 831 Bway
Lenfest Melville (Eliz B) h3968 Dove
Lenhardt Eliz pub sten 4015 3d av
" Thos J bldg contr 4015 3d av
Lenhart LeRoy (Edna) pntr h1973 Fortuna av
" Philip W Rev (Isabel) pastor Bethany Full Gospel Ch h3681 Indiana
" Wesley L (M Alma) pntr h4177 Alabama
Lenier Hans (Jane) slsmn Mark Hanna h1626 W Walnut
Lennan Philip A (Dama D) slsmn h2756 A
Lennen Tillie Mrs h3811½ 3d av
Lennex Katie Mrs h1828 K
Lennon Bernice Mrs masseuse A N Nelson r 2770 5th av
" Fannie C Mrs h524 21st
" Roy W (Clara) lab NAS h4956 Muir av
Lennox John M (Minnie) slsmn h1719 Front
Lenocker L Ellen (wid L G) h2920 B
Lenovitch Ivan lab r765 10th av
Lenox A K USN r3851 6th av
" Andw C (Helen) slsmn ECPCo h4082 38th
" Hotel Mrs Adeline Klein mgr 930 7th av
" Walter V (Alice L) hlpr NAS h3215 Central
Lensing John S (Emma) slsmn KCCorp h4065 43d

DIRECTORY LIBRARIES

A Directory Library containing City Directories from all over the Country is maintained at the San Diego Chamber of Commerce for your convenience—free to consult whenever you desire

This is Part of OUR Service

San Diego Directory Co.

WALTER ANDERSEN NURSERY

LANDSCAPE GARDENING

★

COMPLETE NURSERY STOCK

★

3860 Rosecrans

Jackson 3721

JOHNSON-SAUM COMPANY
FUNERAL DIRECTORS
1408 Fourth Ave. **Telephone Main 6168**

COLLEGE MOTOR CO.
DODGE & PLYMOUTH CARS
DODGE TRUCKS
2644 EL CAJON BLVD. TEL. JACKSON 4135

San Diego Wholesale Credit Men's Association
(Incorporated)

MERCANTILE REPORTS

COLLECTIONS

ESCROWS

508 COMMONWEALTH BLDG.

Tel. Main 4191

Lent Arth C (Mary F) ydmn Smith-Trevor Lbr Co h4412 Menlo av
" Arth C jr ydmn r4412 Menlo av
" Earl R sta atdt C J Zander r4412 Menlo av
" Meta E (wid Edgar) r3633 6th av
" Stewart W delmn SDOS&ECo r3633 6th av
Lenter Jack restrwkr h1674 2d av
Lentsch Veronica clk E M Torkeldson r1481 A
Lentz Chas H (Grace) slsmn h4675 59th
" Council L (Gladys) USN h2408 2d av
" Grace M with Marston Co r4675 59th
" Helen G M r3394 29th
" Howard (Mae) USN h2462 Congress
" Jacob R (Geraldine E) slsmn Parmelee-Dohrmann Co h5015 Kensington dr
" Jane E r5015 Kensington dr
" John R (Gladyce) USN h2741 Logan av
" Wallace E (Harriet) mech Elec Products Corp h4315 Idaho
Lenyoun Eli porter BMCo rCoronado
Lenz Julius F (Meta) meatctr Young's Mkt Co h4411 Idaho
Leon Apartments Mrs A A Holt mgr 1544 4th av
" Edmund T (Frances) cement fnshr h3628 41st
" Edw J (Eleanor E) h1021½ Hendricks av
" Edwin T (Francis) h4269 Van Dyke av
" Elaine I sten LRECo h941 11th av
" Ernest F h4412 Landis
" Francis (Irene) USN h2063 Moore
" Fredk h2314 Lucerne dr
" Ignacio (Isabel) lab h521 10th av
" Jose E concretewkr h4154 Louisiana
" Jose R (Helen) h3746 Acacia
" Jos E (Marie) trucking 4030 38th
" Kristina Mrs h3668 Quimby
" Ramon (Refugio R) h111 S 28th
" Raul (Refugia) lab h3175 Logan av
" Stanley r4386 Pacific hway
Leonard Adam L (Marie) lab Bd Pub Wks h 4121 39th
" Adele (wid K C) h3622 5th av
" Al J h1725 Sunset Cliffs blvd
" Albt (Helene) asmblr Cons Aircraft Corp h4198 Georgia
" Albt L h223 Pynchon
" Alf H (Kath) slsmn h4175 Middlesex dr
" Amy mgr La Casa Hermosa Apts r510 Evans
" Anna B with Marston Co r4676 Bermuda av
" Annie E (wid J M) h3145 McCall
" Arth (Hazel) h815 Rockaway ct
" Arth R (Alma) pkr BV&SCo r1669 1st av
" Barbara Mrs h4076 Vermont
" Barbara (wid H H) r4334 47th
" Bert H stonewkr SO&MCo r6244 Scimitar dr
" Bertha R r4916 El Cajon blvd
" Carlton (Eleanor) h3801 Ocean Front walk
" Chas B tchr Teachers College rLa Jolla
" Chas C (Ruby) bartndr h1010 15th
" Chas E (Clara E) lab h402 S 39th
" David E (Ruth) h5735 Adelaide av
" David E ins agt 235 B rVista
" Donald R (Wilma) servmn City Chev Co h4658 Muir av
" Edw H tchr Pub Sch r6802 El Cajon blvd
" Emory (Amy) restrwkr 510 Evans pl
" Eug G (Geri) sta atdt H E Leonard h6802 El Cajon blvd
" Eva Mrs r2172 Plum
" Evangeline r4976 Santa Cruz av
" Florence cook Wardle & Collins r1270 11th
" Frances A clk SCTCo h3649 Ray
" Frank F (Opal) slsmn h3826 Bayside walk
" Fred N (Doris H) appr Edw Rohde h1208 S 32d
" Geo A (May R) gro 3009 Canon h920 Armada ter
" Geo J (Bonnie Jean Court) h4457 Campus av
" Geo O (Dorothy M) mech Cons Aircraft Corp h960 Sapphire
" Hugh E (Mabelle) gas sta 6800 El Cajon blvd h6802 do
" J Onis county sec YMCA rChula Vista
" Jas D r600 Catalina blvd
" Jas G with RACo rOcean Beach
" Jeanne M (wid W D) h4174 Georgia
" Jesse L (Louise) formn Cons Aircraft Corp h4645 Biona dr
" Jessie E (wid J W) r3689 Park blvd
" John C (Nettie L) h4035 42d
" Jos O barber H C Hill rLa Mesa
" Leland E (Moana M) USN h447 20th
" Leo W (Dorothy S) saddlemkr J Fred Kahle & Son h3835 38th
" Lloyd W (Louise) barber h4916 El Cajon blvd
" Mabel Mrs nurse r4433 Bancroft
" Marie R Mrs sec Edw Rohde rLemon Grove
" Mary E maid 3336 Yonge

LEONARD
" Max (Maxine) USN h4580 32d
" May Mrs clk Gas Co r920 Armada ter
" Minnie P (wid G C) h4976 Santa Cruz av
" Norton plmbr Edw Rohde
" Otto J USN h1270 11th av
" Paul B (Marian E) electn Gas Co r4174 Georgia
" Peggy dental asst r1545 2d av
" Ralph mech r3773 Meade av
" Robt L barber 1330 F
" Victor A (Helen) h4776 Crofton
" Wm poultrywkr Steph Zolezzi
" Wm F (Madge) teller SDT&SBank h4279 47th
" Wm H (Ella) mech C A Parslow h1127 16th
Leondio Angelina (wid Pondell) r4018 Louisiana
Leong Crichton K (Laura) clk h4652 32d
" Harry M hlpr NAS h1496 F
" Kwong S (wid Chas) r1496 F
" Lily sten CWD r1496 F
" Wm M slsmn NDS r1496 F
Leonhardt Bertha M Mrs beauty shop 3759 5th av r728 Robinson av
" Saml C (Cath) h3030 Laurel
Leoni Liliane Y waiter E F Narranges r1744 2d av
" Teresa Mrs r1744 2d av
Leontiou Evangelia emp G A Glavar r4018 Louisiana
Leopold Chas J (Margt F) pntr h2499 Market
Leovy Thos M (Martha A) lieut comdr in chge US Navy Patrol h1855 Alta Mira pl
Leozzi J lab Cudahy's
" N lab Cudahy's
LePage Geo (Mary) h3638½ Univ av
" Wilfred emp NAS rCoronado
" Wilfred J (Merna) plantmn Arden Farms h3541 31st
Lepel Christena tchr r4523 Bancroft
Leper Adam (Ann) shtmtlwkr h4867 Brighton
LePidas John h1630 3d av
Lepore Albt r415 Douglas
" Eva r4179 4th av
" John A lab Bd Pub Wks h4179 4th av
" Louis (Jennie) h415 Douglas
" Maria G (wid Ralph) r415 Douglas
" Ralph A (Margt) mach CMCo h4353 33d
Leposky Ike (Blanche) bkpr h2061 Osborne
Lepper Adam metalsmith NAS r4867 Brighton
Leppick Edw W clk P D Sutphen r1603 10th av
Leppold John L (Rose L) glass 858 16th h860 41st
Leptich Frank J mech Cons Aircraft Corp r 3007½ 30th
" John F mech Cons Aircraft Corp h3007½ 30th
" Martin (Ethel) mech Cons Aircraft Corp h1460 Hornblend
LeQuire S Clayton (Mabel) mech NAS h3645 Alexia pl
Lerma Albt (Santos) lab h1015 Sicard
" Amelia r614 S 28th
" Max (Carmen) lab h2982 Logan av
" Ramon (Josefa) h614 S 28th
Lerner Shops of California Inc Mrs E C Brand Huber mgr women's furngs 1065 5th av
LeRosen Gene (Jean) USN r1723 1st av
Leroux Hector V r4950 Newport av
LeRoy Anna M (wid J L) h1427 5th av
" Apartments Mrs J L Dignan mgr 2528 C
" Edmund (Lottie J) h2932 Juan
" Frank (Myrtle R) roofer h3930 30th
" Fred E (Emma) clk Whitney & Co h2968 Elm
" Geo r3087 Imperial av
" Geo C h2214 Meade av
" Joanne r4480 Arch
" John (Clara) USN h804 Beech
" Lucile (wid J E) lndywkr KLS h1018 S 30th
LE ROY REALTY CO (Walter L Kirby) 4010 43d, Tel Randolph 3173
" Winfield E (Ruth W) dispr Gas Co h4480 Arch
Lerwill Horace V (Frances) hlpr Gas Co h3461 Main
Lescarbeau Wilrose J (Ellen L) USN h1705 30th
Leschorn Marie H bkpr Davidson Furn Co r Natl City
Lesco Margt (wid Peter) h1122 E
LESEM ALEX M (Myrtle B) Director of Public Health, County Health Officer and Registrar of Vital Statistics, h4106 Randolph
" Henry F clk Arden Farms r1821 Univ av
Lesh Sherman B installer SCTCo rNatl City
Lesher Benj R (Pearl M) slsmn QDPCo h2949 F
" Wm A (Wilma E) USN h160c 22d

NOEL H. BRIDGE & CO.
MORTGAGE LOANS — INSURANCE
1116-17-18 BANK OF AMERICA BLDG. (Realtors) Tel. Main 7101

Lesinski Frank (Anna) emp Cons Aircraft Corp h614½ W Laurel
Lesinsky Bertha (wid S O) h3446 Park blvd
Leskovitz Frank J (Lucretia) USMC h3017 Kettner blvd
Lesley Geneva Mrs bkpr Baldwin-Cosgrove Paint House rLa Mesa
" John barber F M Kohr rLa Mesa
" Lewis B tchr Teachers College h4584 Alice
Leslie Alberta J smstrs Mercy Hosp r4093 Hillcrest dr
" Arth H (Eliz M) h3618 Jackdaw
" Chas h rear 2983 Logan av
" Della (wid Jos) r821 Redondo ct
" Eliz A Mrs h3860 Achilles dr
" Ethel G slswn S H Kress & Co r1914 Granada av
" Heinz aircraftwkr r540 W Ivy
" Helen H (wid O E) h4270 51st
" Malcolm C (Lillian) instr SD Aeromarine Radio & Navigation School h3720 29th
" Ralph D (Marguerite) plmbr 3331 Pickwick
" Robt H r3351 Pickwick
" Roland J auto repr 3658 Ocean View h3351 Pickwick
" Valden L (Edna) driver PL&FCo h821 Redondo ct
" W r3351 Pickwick
Lessa Joe G (Angelina) hlpr Gas Co h2331 Irving av
" Nick (Mary) gro 544 S Evans h530 do
" Philip (Rose) lab h740 S Evans
" Tony (Angelina) lab h2166 Franklin av
Lessenger L D (Clara) USN h4039 National av
Lesser Wm mech Cons Aircraft Corp r2445 Front
Lessick Anne (wid Chas) h5010 Canterbury dr
Lessing Clifton J (Winnifred) emp Cons Aircraft Corp h4046 Mayo
" J Paul emp Cons Aircraft Corp r4046 Mayo
Lessle Frank (Melanie) mech NAS h4072 Meade
Lessor Louis O (Louise) clk Dairy Mart Farms h1139 17th
Lestage Chas M (Achsah) h546 18th
Lester Addie (wid W E) r4196 Cleveland av
" Anderson B (Camille) USN h315 S 39th
" Arth B (Lydia) bkpr B of A h2303 Seaside
" Austin B (Eu Claire) slsmn Enna Jettick Boot Shop h4326 Proctor pl
" Austin B jr br mgr Universal Boot Shops r4326 Proctor pl
" Chas K driver SDWCorp r3039 30th
" Claudius E (Essie) jan C&CAB&G h166 20th
" Frank bartndr Glenn Wolfe
" Frank USN h2011 Front
" Grant W (Ida) cook Roland's h906 21st
" Hotel 417 Market
" John R (Jessie F) dep State Div Labor Statistics & Lak Enforcement h3025 Palm
" Lena M (wid W V) h3039 30th
" Manuel J (Marie) fishermn h3135 Hugo
" Marie H (wid C J) h1645 9th av
" Myrtle Mrs maid 2859 F
" Nord E r3850 Chamoune av
" Owen W (Else C) car repr SDERy h4602 Felton
" Richd E r4602 Felton
" Walter V r3039 30th
LesTina Frank J (Emma) h2918 Dove
LeStourgeon Mary A (wid E Z) h1219 29th
Letcher John S (Eliz) capt USMC h4289 Ingleside
LeTesch Helene M sten Local Loan Co r1611 9th
Lethbridge Wm S slsmn White-Sanders Development Co rLakeside
Letourneau Clarence J (Sophie) USN h2577a L
Letson Allen G (Nelle E) clo clnr 1233 Bway h3528 Maple av
Letter Carriers Union No 70 Labor Temple
Letvinoff Paul (Eva) tailor 925 Washn h3979 Hawk
Letzring Forrest L (Elsie) lab Gas Co h735 Whiting ct
" Wilbur E (Dorothy) roofer h4395 42d
Leu Edw E (Evelyn) (Leu Hdw & Paint Co) h4112 C
" Evelyn (Leu Hdw & Paint Co) r4112 C
LEU HARDWARE & PAINT CO (Edw E Leu) Hardware, Paints, Electrical Appliances and a Complete Line of Sporting Goods, 1502 Market, Tel Main 4294 (For further information see Page B)
Leuba Andrea J (May) gdnr h2732 Figueroa blvd
Leung So (Pekin Cafe) h3836 Herman av
Leuple Al L (Mary) h3556 Van Dyke av
Leuthard Arnold A (Lucy) carp h4344 Idaho
" Mathew (Mary) carp h4611 32d

Leutsker Roy J (Laura) lieut comdr USN h1730 Upas
Levan Jesse C (Edna) sec Arden Farms h2418 E
Levander Otto W (Hannah) h3290 6th av
LeVangie Thos A r2655 4th av
Level Wm G (Clara) lab h440 17th
Levenberg Jack clk H E Farb r1137 12th av
Levenhagen Elmer C (Ella) (Levenhagen's Grocery) h4534 Maryland
Levenhagen's Grocery (E C Levenhagen H A Haberman) gro 4538 Maryland
Levens Abbie E (wid J B) h816 Bush
" LeRoy (Phyllis) slsmn h4504 Iowa
Levenson Eli H lawyer 625 Bway R1035 h1562 7th av
" Etta (wid Herman) h4649 33d
" Molly asst SD Pub Library r4649 33d
" Morey S dep City Atty r1562 7th av
Lever Jos W (Sally) agt Pac Mut Life Ins Co 1007 5th av R515
LeVere Bessie M music tchr 4629 Oregon
" Edwin F (Hattie A) h4629 Oregon
" Marie F Mrs nurse Pub Sch r2445 33d
" Ward A (Marie) tchr Pub Sch h2445 33d
Leverenz Alden (Doris) h3845 3d av
Levering Andw T (Margt) USN r528 W Ivy
Levey Clarence C gdnr Pub Sch rLa Jolla
Levi Adolph (Eleanor) (Adolph Levi & Son) rEl Cortez Hotel
LEVI ADOLPH & SON (Adolph and Edgar B Levi) Livestock, 208 Bank of America Bldg, 625 Broadway, Tel Main 4354
" Edgar B (Estelle C) (Adolph Levi & Son) h3542 6th av
" Lloyd A slsmn r1048 6th av
" Richd slsmn r3542 6th av
LEVI SIMON COMPANY LTD, Alden J Fulkerson Mgr, Wholesale Grocers' Specialties, Wines and Liquors, 330 8th Av, Tel Franklin 3191
Levikow Jos (Lillian) (Rolando Village Co) r La Mesa
Levin Frank E (Ruth E) leather gds 440 C h920 Rosecrans
" Jack (Kath) USN h rear 4870 Muir av
" Julius (Ann) tires 918-930 1st av h4608 32d
LeVine Arth h1234 11th av
" Grace L emp Health Food Center rYWCA
" Irving C (Sophie) meats 3273 Univ av h4467 Wilson av
" Jacob H (Ina) asst sls mgr City Chev Co h3372 Grim av
" Mary E Mrs maid SD Hotel h618 W Hawthorn
" Morton appr jwlr Haubert Cook
Levinson Arth r3684 Strand way
" Ethel (wid Myer) h3684 Strand way
" Harry (Mary) junk 437 10th av h4171 Stephens
Levithan Sol (Florence) baby furn 3075 El Cajon blvd
Levitt L Leo (Rose) (The Yale Foundation) and phys 315 Fir h1605 30th
" Stanley H slsmn Kay Jwlry Co r115 Redwood
Levy Arth slsmn Bohemian Distr Co h304 W Ivy
" Betty M r rear 4656 Park blvd
" Chas A (Ruth B) h3132 Hawk
" David E (Faye) carp h rear 4656 Park blvd
" David E mgr Crescent Cafe No 1 h1312 12th
LEVY EDW I (Katherine) Physician and Surgeon, 621 Electric Bldg, 861 6th Av, Tel Franklin 1175, h4062 Witherby, Tel Jackson 6154
" Frank T h3566 41st
LEVY HENRY, Furniture, Floor Coverings, Interior Decorating, 1045 10th Av, Tel Franklin 3822, h1216 W Redwood, Tel Jackson 9478
" Julius (Eliz) restr 820 8th av h830 12th av
" Mathieu (Bertha) h1812 Island av
" Oscar W (Eliz) USN r3932 5th av
" Sarah sten r600 Catalina blvd
Lewars Chas K (Grace) r2635 46th
" Eliz (wid L H) h2635 46th
Lewellen Bertha C chiropractor h1215 30th
" Chas R (Mildred) driver Walter Church h 4577 Park blvd
" Ervin W (Georgia) tractor opr h4633 Brighton
" Geo H (Hattie H) h250 47th
" Jas T r546 West E
Lewellin Bert C (Jennie M) carp Hays & Jackson h4669 Marlborough dr
Lewellyn Martha maid 2424 Evergreen
Lewen John r3937 Texas
" Fred (Cath) br mgr Royal Cleaners & Dyers h375 San Elijo

CECIL B. GROVE
CONTRACTOR
•
DUMP TRUCKING
TEAMING
EXCAVATING
GRADING
•
DEALER IN
CRUSHED ROCK
SAND AND
GRAVEL
•
3216 ISLAND AVE.
Tel. Franklin 7474

WALTER J. GREY CO.
—
Greeting Cards
FOR EVERY PURPOSE AND OCCASION
—
"Where You Can Find What You Want"
—
COMMERCIAL PRINTING
—
713 C St.
Tel. MAIN 3797

AVELDSON-JACKSON CO.

INSURANCE—ALL FORMS

530 Broadway, Room 204 S. D. TRUST & SAVINGS BLDG. Tel. Franklin 7543

"Meet Baranov and Wear Diamonds"



Diamonds
Watches
Jewelry
Silverware

Radios and Household Appliances

"Friendly" CREDIT

Guaranteed Watch Repairing

BARANOV'S

Fifth Avenue at Broadway

CASH for YOUR OLD GOLD

NUTTALL — STYRIS CO.

825 COLUMBIA

TOOLS HARDWARE PAINTS

TEL-F.7156

SEE PAGE 69 BUYERS' GUIDE

LEWEN
" John E clo prsr Royal Cleaners & Dyers r375 San Elijo
" Lucile J r920 Rosecrans
" Phyllis F clo prsr Royal Cleaners & Dyers h375 San Elijo
Lewinson Arth (Mabel) pool 921 S 26th h1029 do
" Edw (Sylvia) used cars 820 Univ av h2931 30th
" Mart r1029 S 26th
Lewis A T (Jennie) h950 14th
" Abbie S (wid W S) h4014 Kansas
" Abner r804 3d av
" Albt K (Mabelle) radios 411 C r1364 16th
" Albt N (Myrtle) slsmn h3629 Arnold av
" Albt R (Camilla) jan Fox Orpheum h2804 Webster av
" Alf (Clara) lab h3040 Ocean View blvd
" Alf A (Perslo S) USN h405 21st

LEWIS ALFRED M INC, Truman Smith Mgr, Wholesale Grocers, 629 J, Tel Main 3161; Cash and Carry, 4242 Ohio, Tel Jackson 4429; Escondido Cash and Carry 210 Broadway, Tel 594

" Alf T (Ovay) sta atdt A T Campbell h930 20th
" Alf W (Mission Beach Drug Co) r1345 5th av
" Alice B Mrs r667 22d
" Alice V (wid C H) r3123 28th
" Alla Mae prsr LCCo r2913 Imperial av
" Anna M emp Mission Dry Clnrs r3939 4th av
" Anna M (wid C L) h1067 44th
" Arch (Fannie) h3824 4th av
" Benj r1847 Union
" Benj (Frances) clk C V Shipley h3070 Polk
" Benj F h546 W Hawthorn
" Bessie R sten h2417 3d av
" Bessie V Mrs tchr Pub Sch
" Blanche Mrs r1501 5th av
" Blodwen musician h3768½ 3d
" Carl (Clare) USN h4350 Georgia
" Carolyn P (wid J P) h2640 3d av
" Cecil M Mrs sten Dist Attorney h3920 Hamilton
" Chas wtchmn SIW rPalm City
" Chas C (Emma) driver h1621 La Playa av
" Chas D plantmn Arden Farms rPalm City
" Chas M (Naomi) driver W-MCo h4068 Central av
" Charlotte C Mrs r2851 Locust
" Clara M r1067 44th
" Clarence E (Eileen E) concretewkr h4166 35th
" Clarence L (Margt B) h2311 Etiwanda
" Clay E (Mertie M) (Mission Dry Cleaners) h3939 4th av
" Clayton (Minerva) mech Cons Aircraft Corp h4477 Polk av
" Clayton H (Dorothy USN h4621a 32d
" Cleve T (Lela E) splicer SCTCo h4094 Oregon
" Cleveland (Adele) lab h29 20th
" Clifford E (Nellie M) (Central Sheet Metal Works) rNatl City
" Clyde B with RACo rEscondido
" Clyde M mgr Ask Mr Foster Travel Service rLa Mesa
" Danl E (Anna E) auto repr 1366 State h 2721 1st av
" David J (Betty) tchr Pub Sch h4528 Cleveland av
" David S (Esme) pntr Gas Co h826 Hornblend
" Denny M (Winifred) USN h rear 2651 Logan
" Donald C (Grace H) mgr Coast Hotel h 621 C
" Doris Mrs waiter Mrs R L Gester
" Dorothy waiter h1033 S 28th
" Douglas R watchmkr h2886 Mission blvd
" Earl (Germana) opr SDERy h3708 Florida

LEWIS ED CO (Jess B Mood) Domestic and Commercial Refrigeration Service, Repairs to All Kinds of Electrical Household Appliances, San Diego's Leading Dealer-Service Organization, 24-Hour Service, 3774 30th, Tel Jackson 4161

" Edith r1320 W Washn
" Edith Mrs r4150 34th
" Edith M Mrs bkpr Percy H Goodwin Co rLa Mesa
" Edna Mrs manicurist h1140 B
" Edna (wid R P) h4167 34th
" Edw E (Edith M) h4698 70th
" Edw E (Helen B) mech h3675 Herbert
" Edw G barber Sylvester Mortimer rNatl City
" Edw R whsmn SDC-OPA r1145 Oliver av
" Ella M Mrs h2913 Imperial av

LEWIS
" Emma nurse h3716 3d av
" Ernest S (Nellie B) carp h4130 40th
" Estelle (wid Edw) h2121 Everett av
" Estelle M Mrs beauty opr h3617 Wightman
" Esther B coml artist 625 Bway R417 r4551 Maryland
" Esther D (wid M H) h4769 Auburn dr
" Ethel L clk NSD r882 Rosecrans
" Ethel W (wid R O) h4211 Jackdaw
" Ethelbert E H (Orpha) auto repr 4597 Park blvd h1525 Meade av
" Eug Q (Mary) bottler ABCo h4845 Utah
" Everette J (Gladys) pntr h4668b 36th
" F Cash (Margt) slsmn UEFCo h6460 El Cajon blvd
" Felix (Lola) USN h4322 Alabama
" Floyd E (Ethel L) h882 Rosecrans
" Frank (Susanna H) h3837 36th
" Frank H (Helen K) lab h3780 Euclid av
" Frank L (Lucy) h3625 Grim av
" Gail H (Alice E) h2346 Crescent dr
" Geo F paint mfr 2322 Newton av
" Geo H (Margt) h3579 4th av
" Geo W cementwkr h3083 Valle av
" Georgia L r4220 Fairmount av
" Gertrude L typist NSD r4077 Hamilton
" Gladys Mrs waiter r3460 School
" Glenn E (Bernice A) radio techn FAS&SS h4165 Georgia
" Grace H Mrs r621 C
" Harold M h3068½ Dwight
" Harold R clk r3071 C
" Harvey emp Cons Aircraft Corp r4334 Taylor
" Harvey L slsmn W M Duffield h2878 El Cajon blvd
" Harvey L jr (Marion) funeral dir 2876 El Cajon blvd h2872 do
" Hazel Mrs h2266 National av
" Helen V r4059 Park blvd
" Henry B Mrs rHotel San Diego
" Henry G (Elma B) h2485 Island av
" Howard W (Penelope M) h4931 Vista pl
" Howell G (Helen) slsmn PC&D h816 Kingston ct
" Ira G (Zoia) USN h4260 36th
" Iva Mrs mgr Loma Court Apts r1127 14th
" Jackson T mech H S Wright r6460 El Cajon blvd
" Jas A (Hattie) chf eng Arden Farms h4266 Ethelda pl
" Jas G (Delphia E) USN h4843 Felton
" Jas H (Gertrude) USN h4077 Hamilton
" Jas W (Veda) credit mgr Walker's r721 Kingston ct
" Jeff F (Barbara) lab Bd Pub Wks h2874a Franklin av
" Jessie (wid H T) r2886 Mission blvd
" Jo E Mrs nurse h2830 5th av
" John (Bessie V) h3465 Kettner blvd
" John B (Dorothy J) formn JD&AB Spreckels Co h1811 Guy
" John E (Beulah M) h3576 3d av
" John H (Ruth M) USA h4733 Panorama dr
" John J S (Kath) h654 Torrence
" John T (Margt E) auto repr h2218 Meade av
" John W (Mary H) h2560 Violet
" Jos h4267 Central av
" Jos J (Hazel) gro 2046 Univ av liquors 2045 and 2567 do h3170 N Mountain View dr
" Jos J jr clk J J Lewis r3170 N Mountain View dr
" Jos N r4519 Iowa
" Julia r1875 Sunset blvd
" Kath Mrs r2435 Adams av
" Kath K (wid S A) h3930 Louisiana
" Lawrence J (Adele) slsmn h4220 1st av
" Lena (wid Henry) r4617 Wilson av
" Leon D (Beulah) clk New Plaza Hotel r1037 4th av
" Leon F (Grace) h529 33d
" Leon L lab Bd Pub Wks r722 26th
" Leona M r546 W Hawthorn
" Lester W (Frances M) police CHP h3583 Monroe av
" Lillian G bkpr Central Sheet Metal Wks rNatl City
" Lola W waiter Harvey's Eat Shop
" Lucien M (Edna H) carrier PO h4220 Fairmount av
" M O USN h4163 Normal
" M Virginia r2922 30th
" Mabel E clk SRCo r1525 Meade av
" Margt (wid O K) r3568 Chamoune av
" Margt E sec A F Keddy r2218 Meade av
" Margt E (wid H J) h3960 4th av
" Margt J Mrs cash Walker's h4244 42d
" Margt J Mrs with Marston Co h440 S 30th
" Margie Mrs h2120 1st av

FRED C. SILVERTHORN & SONS, INC.

FEED--FERTILIZER--FUEL

1501 MARKET STREET TEL. FRANKLIN 7151

LEWIS
" Marian N tchr Pub Sch h3738 31st
" Mary H (wid Almarion) h1329 A
" Mary L (wid F R) cnrywkr h704 Sampson
" Maude E (wid J J) h3677 41st
" Minnie (wid Edw) r3520 Webster av
" Myrtle sten CWD r3629 Arnold av
" N S h1613 1st av
" Nannie F (wid J I) h4551 Maryland
" Nelson A (Mertie B) jan Cons Aircraft Corp h4519 Iowa
" Norman J meats 725 5th av r4551 Maryland
" Outfitting Co men's clo 702 5th av
" Owen R emp NAS r701 7th av
" Palmer M (Marie) USN h3476 Landis
" Peter J (Anna) h1029 A
" Philip (Veronica) h4951 E Mountain View dr
" Philip A (Mary E) mach h3574 Sydney pl
" Philip A with RACo r3512 Arizona
" Phyllis r2135 Franklin av
" Purl C (Lela M) h3882 Superba
" Ray (Beulah) mirrors 1945 Adams av
" Ray C (Marie) eng h2144 Froude
" Richd I (Alicia) photog U-TPCo h716 Nianticct
" Robt (Martha I) h5380 El Cajon blvd
" Robt h721 Kingstown ct
" Robt (Mary h4645 35th
" Robt mech r4166 35th
" Robt C (Nellie G) USN h3940 Florida
" Robt E r1908 F
" Robt H r4220 Fairmount av
" Robt L (Sue L) h3115 Grim av
" Robt L jr (Marie D) clo clnr 3686 El Cajon blvd h4414 Swift av
" Rosie Mrs h1740 Logan av
" Roy D (Doris) USN h4268 47th
" Russell F (Mary) slsmn h2922 30th
" Russell G (Agnes A) driver SOCo h3071 C
" Ruth E (wid L E) h3011 Granada av
" Sadie M (wid S C) r2460 B
" Saml lab Fred A Heilbron Sons r1142 S 35th
" Sidney R (Mildred) slsmn h4347 30th
" Steph B (Vivian) USN h3014 Quince
" Steph D (Esther M) bottler ABCo h3984 Ocean View blvd
" Susan W tchr Pub Sch h3562 Pershing av
" Syra E (Gertrude A) h3799 Ibis
" Thelma I Mrs (North Park Beauty Salon) r4330½ 30th
" Theo r229 F
" Thos J (Beulah) h3172 L
" Thos J (Clara) h1112 Bush
" Thos W bartndr Amerigo Dini
" Urban J (Mary M) pharm Eldridge Drug Co rLa Mesa
" Walter USN r1501 5th av
" Webb R slsmn S R Frazee Co h4211 Jackdaw
" Weldon M (Margt) tchr Pub Sch h4539 Norma dr
" Wilbur O shtmtlwkr r546 W Hawthorn
" Wm h6703 Mallard
" Wm E (Anna A) dentist 441 C 2d fl h4658 55th
" Wm H (Iva) lab NAS h1127 14th
" Wm H (Mamie) lab h3017 Franklin av
" Wm M r4658 55th

LEWIS WILTON M (Betty) Physician and Surgeon, 1255 3d Av, Tel Franklin 2124, h733 Devon Court, Mission Beach, Tel Bayview 4426

" Winifred E h3952 8th av
" Winslow (Florence) h526 Anderson pl
" Winslow P electn r526 Anderson pl
Lewrenuk Sawa tires 1404 Market r1846 F
Lewton Lewis E (Evelyn) radio techn G H Dutton h4439 Wilson av
Lexa Jos (Libby) meats 3837 30th rLa Mesa
Lexington Apartments Mrs Emma Skinner mgr 3033 Imperial av
Ley Arlie G (Frances E) h3626 Jackdaw
" Mary E (wid J J) h525 Laurel
Leyba Chas sta atdt r2900 K
Leyes John B (Helen) USN r4654 50th
Leyland Wm E (Opal) hlpr NAS h1416 Monroe
Leymer Toska (wid C W) r4418 Braeburn rd
Leytze Albt (Emma C) h2208 B
Leyva Abundio R (Frances) lab Bd Pub Wks h4783 Dwight
" Ernest W (Charlotte) lab Gas Co r4783 Dwight
Liang Fred W (Mina L) photog 4236 Univ av h4832½ Mansfield av
Libben Dietrich F (Edith) electn h1916 Pacific Beach dr
Libby Geo E mech Cons Aircraft Corp h2926 Fir
" Geo F (Augusta M) h913 25th
" John M (Eleanor J) electn h3957 9th av
" Mina K Mrs h1643 10th av
Liberatore Hadrian J (Molly) USMC h717 18th
Library of The San Diego County Medical Society Mrs M S Farrow librn 233 A rm 1410
Lich Carl M (Lula M) barber 3779 Park blvd h4771 67th
" Lula Mrs beauty shop 3781 Park blvd r4771 67th
Lichstrahl Anna A (wid Hyman) shoes 1230 5th av and shoe repr 3841 Park blvd h4836 34th
" Edith clk r4836 34th
Licht Alvin E (Elnora V) Cons Aircraft Corp h625 S 39th
Lichtenstein Moritz shoe repr r3554 Univ av
" Rachel r3554 Univ av
Lichty Carleton asst mgr U S Grant Hotel h326 Bway
" Emily L (wid A B) h3560 Felton
" Eug (Lorean R) clk WPF&Co h3621 Columbia

LICHTY GUY C (Fern G) Real Estate and Insurance, 4496 Euclid Av, Tel Randolph 1156, h4537 Natalie Drive, Tel Randolph 4468

" Lorean Mrs (Associated Adv Artists) r3621 Columbia
" Lorraine L r4537 Natalie dr
" Max (Frances) collr h3751 47th
" Philip A (Rosa) cbtmkr r3560 Felton
" Roy C (Alice M) real est 1023 2d av R506 h4675 E Talmadge dr
Lickert Carl B (Margt C) prsmn U-TPCo h360 24th
" Danl (Winifred) (Chas A Rick & Co) h3528 Villa ter
" Fred (Emma) h3784 40th
Licorenko A M r105 Hawthorn
Liddell Jas M (Mabel B) bldg contr 3770 El Cajon blvd
" Robt slsmn MW&Co r310 Ash
Liddington Frank (Ora) h1919 Howard av
" Frank jr shtmtlwkr r1919 Howard av
Liddle Josephine (wid Geo) h660 18th
" Robt h1042 F
" Wm N (Joyce) estimator Cons Aircraft Corp h140 Penn av
Liddy Mary h3824 Edna pl
Lide Robt W (Anne M) dep clk Municipal Court h3920 Idaho
Lido Apartments Mrs S A Staggs mgr 1660 2d av
Lidstone Guy A bailiff US Marshal h1051 15th
" J Dean lbrwkr r1051 15th
" Jesse W (Jane) h4377 McClintock
Lidyard Beldon (Helen) USMC h3823b Ampudia
Lieberman Morris clk h rear 1444 Gibson
Liebert Chas R (Sallie) h4964 Mansfield av
Liebing Bessie J Mrs r2583 B
Liebmann Erwin (Irene) mech Cons Aircraft Corp h4335 Oregon
Liedtke Arth A (Frances H) USN h3854 Wilson
Liefeld Paul T (Mabel J) h3071 Hawthorn
" Paul T jr bkpr BofA r3071 Hawthorn
Liegle Ernest aircraftwkr r438 W Date
Lienhard Rolland J br mgr Safeway r931 Burns ct
Lienhart Lloyd (Ella) parts mgr City Chev Co h4527 Copeland av
Liera Antonio D jan Mario Fornaca r1112 Beardsley
" Josephine Mrs h852 16th
Lierd Ella clk r3076 Palm
" Emma B (wid W A) h3076 Palm
" Lela sec-treas Gildred Bldg Co r3076 Palm
Lieres Vincent kennelmn El Cerrito Vet Hosp rLa Mesa
Lierman Stanley B (Nadine) USN h2270 Morena blvd
Lieser Benj A formn City Water Dept rLa Jolla
" John W (Ann) mech NAS h2214 Bway
" Raymond C chiropractor F B McCall r3024 Madison av
Liesman Margt M Mrs h2663 L
Liestman Willard L (Juanita) driver h4364 Louisiana
Lietz Alf sta atdt h2848 India
Lieurance Clark L (Delta B) mgr Fox Aztec Theater h4886 W Mountain View dr
" Wm H (Pearl D) slsmn h3420 32d
Life Payments Assn Wm Burness area mgr 921 E
Liftchild Chas (Jessie M) h804 Verona ct
Liggett Dorothy R r4196 Arden way
" Howard C (Liggett & Liggett) h3951 Albatross
" Jas B (Hattie E) (Liggett & Stelzer) h3546 Ray
" Ruel H (Bess C) (Liggett & Liggett) pres Credit Bureau of San Diego h4196 Arden way

C. A. GRAY

DISTRIBUTOR

DODGE BROTHERS MOTOR CARS AND TRUCKS

—

PLYMOUTH MOTOR CARS

—

Complete Service

—

501 West Broadway

PHONE FRANKLIN 3101

G. VanSaen

AUDITING
COST ACCOUNTING
PRACTICAL SYSTEMS
INCOME TAX SERVICE

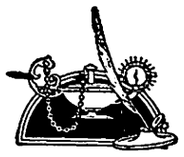

Main 5715

SOUTHERN TITLE BLDG.

Res. Phone, Bayview 4821

HILL AND COMPANY
ACCOUNTANTS AND AUDITORS
314 FIFTH AVENUE BUILDING — **TELEPHONE MAIN 0488**

BANK OF AMERICA

For Further Information SEE PAGE 13 BUYERS' GUIDE

ROSE COURT FLORAL COMPANY

WESTERGAARD BROS.

Wholesale and Retail

Florists and Nurserymen

3705 Crane Place

Tel. Jackson 3208

LIGGETT & LIGGETT (H C and R H) Lawyers, 502 United States National Bank Bldg, 1023 2d Av, Tel Franklin 7135

LIGGETT & STELZER (J B Liggett, L A Stelzer) Real Estate and Building Loans, 642 F, Tel Main 1538

Liggins Wm L (Maude) lab h3329 38th
Light Calvin A h3512 J
" Clyde L with RACo rChula Vista
" Gladys waiter U S Grant Hotel r408 W Beech
" John (Doris) USN h4565 Park blvd
" Lloyd C (Olive) checker SBCo h3345 33d
" Wilbur J r4565 Park blvd
Lightbourne Jas H (Agnes) h2319 30th
Lighte Bertha M (wid Henry) r3545 Copley av
" Harry W miner h3545 Copley av
" Karl M lab r3545 Copley av

LIGHTENING MACHINE CO (Geo J and Geo J Koehl Jr) 3744 Kettner Blvd cor Andrews, Tel Jackson 2212

Lightfoot Alonzo B (Clara T) h4852 Jessie av
" Lyman H (Georgia) lbr 7010 El Cajon blvd h5030 67th
" Violet Mrs h4165 Chamoune av
" Wally mech r4174 Highland av
Lighthizer Richd mech r1845 3d av
Lightle Stillman O (Rowena) h2919 Meade av
Lightner Chas A (Genevieve H) with The Marston Co h3815 Louisiana
" Durward D (Eleanor) atdt Miller Serv h3376 Monroe av
" Inez L clk NSD r3815 Louisiana
" Maude H music tchr 3751 Marlborough av
Likes Alf W (Pearl A) mech h3857 Nile
" Eleanor K (wid J E) h1524 Vine
" Ethel M Mrs slswn J E Boydstun h2323 30th
" Grover C (Gladys) h5009 Long Branch av
" Howard C (Jane) welder Gas Co h4542 Hamilton
" Roy (Maxie) pntr h220 Montecito way
Liles Homer P (Beryl) slsmn MW&Co h3664 Crown Point dr
" Homer P jr (Emily) plmbr r3664 Crown Point dr
Liljegren Ernest R (E Constance) tchr Pub Sch h2404 Univ av
" Waldo (Marie) mach CMCo h4386 Idaho
" Wanda (wid Robe) h4344 Hamilton
Liljeholm Carl E (Jean) carp r1245 22d
Lill Ada F (wid Karl) music tchr 2945 32d
Lilley Donald B (Doris A) mtlsmith NAS h3697 Jackdaw
" Frank D (Ida T) gro 1501 Lincoln av h3110 Collier av
Lillibridge Harry L (Iona) shtmtlwkr SACo r2235 30th
Lillicotch Geo E (Emma V) USN h3616 Central
Lillicrap Algy E (Amanda P) solr M G White h1340 1st av
" Amanda P Mrs mgr Lillicrap Apts r1340 1st
" Apartments Mrs Amanda Lillicrap mgr 1340 1st av
" Martha E (wid Peter) h1340 1st av
Lillie Bert r2434 A
Lillis Edw J (Helen V) with RACo h1928 Titus
" Jack USN r1928 Titus
Lilly Arno H surv US Engineer r1159 6th av
" C (Mamie) USN h2616 National av
" Gilbert M atdt Walter Church r1033 Univ av
" Myra r3863 Superba
" Naomi (wid Raife) h3863 Superba
" Ray mech r3863 Superba
" Roy R (Olive) pkr LV&SCo h3452 Madison
" Wm h3417 Filbert
Lim Rufino chauf DM h2256 L
Lima Philip (Mary) pntr h4051 41st
Limpus Donald mech Cons Aircraft Corp r1239 Monroe av
" Edwin C (Mary E) electn h1239 Monroe av
" Wallace r1239 Monroe av
Lince Frank A (Cath) h6511 Wunderlin av
" Violet M sten J Jessop & Sons r6511 Wunderlin av
Linch Harry J r1840 4th av
Lincoln Alice (wid K J) r2928 Newton av

LINCOLN AMBULANCE SERVICE (Alan Wiley) Any Place, Any Time, In or Out of Town, Twenty-four Hour Service, 3978 Park Blvd, Tels Jackson 4122 and 4123 (For further information see Suburban Tab Insert)

" Apartments Mrs Niama Johnson mgr 1702 Lincoln av
" Edwin A (Rita D) h4560½ Florida
" H Alonzo (Faye) h2661 Montclair av
" Jane Mrs h120 Fir

LINCOLN
" Lawrence J (Thelma N) mgr Mrs T N Lincoln h1808 3d av
" Lloyd W (Campbell & Lincoln) r4438 41st
" Minnie Mrs h4438 41st

LINCOLN NATIONAL LIFE INSURANCE CO, Franklin Insurance Corp Genl Agts, 402-408 San Diego Trust & Savings Bldg, 530 Broadway, Tel Franklin 5101

" Robt L (Ona) h1747 5th av
" School 853 12th av
" Thelma N Mrs restr 1070 3d av r1808 do
" Thos signmkr Jacobson Neon Sign Studio
" W D h3145 Newton av
" Wm R (Lillian) USN h4820 Santa Monica av

LINCOLN-ZEPHYR MOTOR CARS, University Motors Dealers, 1276 University Av, Tel Jackson 3141

Lind Albin H (Verna) shtmtlwkr Cons Aircraft Corp h1566 Law
" Andw E r3012 Boston av
" Augusta W (wid O S) h2205 Bancroft
" Beatrice E (wid C A) clk NAS r5096 Madison
" Carl carp r547 9th av
" Chas P (Nina) h4544 Louisiana
" Emma Mrs r3770 Centre
" Fred A h3729 Nile
" Freda clk SR&Co rYWCA
" Hannah E h3012 Boston av
" Margt N Mrs sten Jos Filippi r120 W Upas
" Marvin G (Margt) atdt Standard Sta h120 W Upas
" Melvin clk J L Brown r3730 10th av
" Sidney R (Nellie) slsmn Regent Gown Shop r3730 10th av
" Victor E (Magdalene) carp h4416 Ohio
" Wm E (Nellie) r4955 Narragansett av
Linda Apartments (C A Johnston) 2130 1st av
" Vista Apartments Mrs Mary McVicker mgr 3043 Union
Lindall Andw S (Agnes) carp h1158 21st
Lindahl Glenn W prin Herbert Hoover Evening High Sch h1708 Madison av
" John fishermn 2802 Kellogg
" Olaf with The Marston Co r1158 21st
Lindberg Anna L (wid C A) r3618 4th av
" Aug h3844 43d
" Cora J sec D H Werden r816 Redondo ct
" Field 2930 Pacific hway
" Gustave A h816 Redondo ct
" Hilda N (wid A J) h1338 31st
" Hotel Mrs H N Pasich mgr 136 F
" Hulda H Mrs cook r3950 1st av
" Louis W mech Cons Aircraft Corp h803 Ormond ct
" Lucile C with The Marston Co r3209 N Mountain View dr
" Oscar F r3844 43d
" Phebe A buyer Bd of Educ r1338 31st
" Rhoda E r1338 31st
Lindblad Carl M h741 12th av
Lindbom Darlene D sten SFRy rLa Mesa
Lindborg Edwin W metalsmith NAS r2255 Seaside
Lindburg N Albt (Emelia) h1968 Union
Linde Orin E (Elva) inspr SBH h4486 Oregon
Lindeberg Ray (Esther) pntr h1062 Law
Lindell Marie F (wid J O) h4115 Cleveland av
Lindeman Blanche Mrs smstrs r1769 Front
" Blanche A Mrs r4105 Alameda dr
" Elsie Mrs h4111 Kansas
" Larry bellmn Hotel Churchill r827 C
" Louis L (Lydia) carp h3538 44th
Lindemann Hans K restrwkr r1568 8th av
Lindemood Regina (wid John) h4030 44th
" Wm H (Stella E) pntr h3868 40th
Lindemulder Franklin G (Leone) (Rees-Stealy Clinic) phys 2001 4th av h2251 San Juan rd
Linden Charlotte (wid Frank) r4673 Alabama
" Court Mrs Cath De Young mgr 1837 Front
" Emery V mtlsmith NAS r1111 F
" Harry r930 7th av
" Louis H (Vivian) atdt Walter Church h2312 Harrison av
" Nora Mrs clk r4766 Lantana dr
Lindenmeier Jennie C beauty shop 3825 Park blvd h3796 do
" Warren P (Clara) installer SCTCo h2153 Abbott
Lindenmeyer Alf W (Vista A) stock kpr Gas Co h4004 Alabama
" Evelyn P maid r4004 Alabama
" Ralph E USN r4004 Alabama
Linder Geo r4668 Harvey rd
" Robt (Lamar) h3858 Euclid av
Linderfelt Carl E (Ora) with RACo h244 Grape
" Hal R (Anne) eng Cons Aircraft Corp h1600 Torrence

FENTON MATERIAL CO.
ROCK, SAND, CEMENT, STEEL AND BUILDING MATERIAL • PHONE FR. 6224

Linderholm Martin J h4975 Mansfield av
Linderman Ernest J h1568 8th av
" Francis M (Etta) USN h4725 Constance dr
Lindes Lola emp Mrs V M Thompson rLakeside
Lindey Lucille cook Ambrose Ferrari r640½ W Beech
Lindfelt Hal (Marion G) slsmn Stanley Andrews Co h3329 30th
Lindgren D D plmbr Fred A Heilbron & Sons
Lindholm Clifford W (Ruth) driver CL&MCo h4134 Dwight
" John r2417 La Jolla av
" Raymond C (Veta) phys 4047 El Cajon blvd h4603 Vista
Lindhorst Gladys C tchr Pub Sch r2909 1st av
Lindhurst Ada B (wid John) h4570 Arizona
Lindley Anne Mrs h3626 Kite
" Edw r2600 1st av

LINDLEY FRED E (Alma Ise) (Lindley & Higgins) Lawyer, 825 Bank of America Bldg, 625 Broadway, Tel Franklin 5181, h1515 W Lewis, Tel Jackson 6562

" Laura M sec Pub Sch r1515 W Lewis
" Mary L tchr Pub Sch r1515 W Lewis
" Ruth E h1515 W Lewis
" Stanford A (Rebecca) mech h1712 Beryl

LINDLEY & HIGGINS (Fred E Lindley, Shelley J Higgins, Geo A Lazar Jr, Rosa Lee Johnson, Jean F DuPaul) Lawyers, 825 Bank of America Bldg, 625 Broadway, Tel Franklin 5181

Lindmeier Anna r4098 Altadena av
Lindow Chas A tailor 3332 Adams av
Lindquist Christine Mrs r4583 40th
" John F (Wanda L) USN h3908 Florida
" Jos E (Elida) chauf h2460 Marilouise way
" Marcie O (Mary A) USMC h422 S 48th
" Wm J (Ruth M) slsmn W-MCo h430 S 48th
Lindroth Sidney (Louise) USN h3314 Marlborough av
Lindsay Arth J (May C) h3837 6th av
" Audrey (wid Wm) r4105 Hawk
" Ethel M h3424 Pershing av
" Fred K (Bertha O) USN h1702 Lincoln av
" Harold V (Pauline) swtchmn SCTCo h3330 Yonge
" Harry W (Lois L) stereo U-TPCo h3144 Herman av
" Harvey W (Zeruah A) carp h2869 J
" Henry L (Mabel) emp Ora D Ginther h1647 Columbia
" Irene (wid Campbell) h1315 13th
" J Walter (Kath L) garage 144 W Market h2976 Kalmia
" John R h2669 Island av
" Lincoln V (Geraldine) jan SD Tr & Sav Bldg h rear 3115 Clay av
" Margt Mrs h642¼ 17th
" Nellie (wid G W) music tchr 3706 30th

LINDSAY ROBERT C (Lillian E) City Treasurer, h3236 Lucinda

" Sadie L clk QDPCo r4227 Arguello
" Sherman F usher Fox Theatre r4170 Alabama
" Sherman J (Harriett) lab Greenwood Cemetery h4170 Alabama
" Warren B (Annette) dispr Pre-Mixed Concrete Co h1830 Polk av
" Wm S (Hazel) emp Cons Aircraft Corp h4952 Santa Monica av
Lindseth Antone C (Cath) mech E B See h rear 4586 Hawley blvd
" Ernest (Betty) slsmn E B See h3987 Arizona
Lindsey Chas M r2045 Ocean View blvd
" Claude B (Bessie) carp h3529 Van Dyke av
" Dixie D waiter r1547 Bancroft
" Elbert P (Delia Z) h1547 Bancroft
" Emma M (wid G W) h3394 29th
" Fred A lab r1754 2d av
" Gilmore (Audrey) USN h3138 Haller
" Harold S (Ethel M) police SDPD h4843 34th
" Henderson F (Anne) USN h4915 Voltaire
" Ottie D (Florence M) lab W-MCo h4365 Kansas
" Richd H bartndr W X Norton r924 8th av
" Rose B maid 3535 1st av
" Troy H (Vera S) h3599 Granada av
" Vada E mach opr The House of Collins h4669b 35th
" Victor H (Edith) crmrywkr Allen's Dairy h3605 Ray
" Viola sec J A Donnelly h1312 12th av
" Wm lab r229 F
" Wm C (Frances M) lab NAS h2451 Market
Lindskog Einar T welder SACo r2436 Upas
Lindskoog Barbara J r4714 Panorama dr
" Levi A (Hannah) genl contr 4714 Panorama dr

LINDSKOOG
" Winona clk r4714 Panorama dr
Lindsley Aldon E (Dorothy) carp h1647 Grand av
" Benj F (Eliza) h4656 Louisiana
" Byron F (Estelle) supvr SRA h3142 1st av
" Ellsworth L fruits 3787 Park blvd r3670 35th
" Herbt A (Marjorie) porter C A Gray r945 18th
Lindstedt Carl F sashmn SD Planning Mill r836 Washn
Lindsten Bertil A (Noreene) emp U-TPCo h 3381 30th
Lindstrom Alice h2534i B
" Ann Mrs h2266 Market
" Clara sten C A Gray r2536 B
" Leonard (Lorna) USN h4070 Utah
" Peter L (Bertha) h316 Grape
" Robt A J (Alice D) slsmn KWCo h2668 Poinsettia dr
Lindstrum Donald S r3693 Jackdaw
" Edwin F (Margt A) h3693 Jackdaw
Line Nettie clk H C Hampton r1443 Univ av
Lineberger Ernest H (Harriett) slsmn City Chev Co h3314 Redwood
" Harriett Mrs sec R G Fitzgerald r3315 Redwood
Linehan Jas Rev r2444 Congress
Linen Center 1102 5th av
Lines Clifford (Beryl) USN h1653 10th av
" Saml H (Wade) USN h4159 30th
Ling Lew lndywkr r551 4th av
" Percy R linemn SCTCo rNatl City
Lingar Clara A Mrs cash El Cortez Hotel h848 Beech
" John D atdt Naval Hosp r848 Beech
" Mary C r848 Beech
Lingfelder Emil (Kath) h4309 Witherby
Linggi Albt J (Rose) USN h2210 Meade av
Lingle J J clk h2116 C
Lingo Betsy (wid E H) r3056 2d av
Link Christian (Hazel S) h3761 Florida
" Eldon (Blanche) auto repr Gas Co h3683 Florida
" Wm (India A) h4060 Florida
Linke Herman (Nellie) h3695 Menlo av
" Nellie emp Mrs B A Benedict r3695 Menlo
Linkenhelt Harry N (Essie) slsmn h4535 Texas
Linklater Wm E (Amelia) h3420 Pershing av
Linkletter Geo (Margt) r2004 4th av

LINLEY C RUPERT (Betty) Attorney-at-Law, 1118 San Diego Trust & Savings Bldg, 530 Broadway, Tel Main 4641, h3364 Orange, Tel Randolph 4598

" Clement A (Elsie F) inspr SACo h2911 Upas
" Elsie F Mrs bkpr J R Sewell r2911 Upas
Linn Arth W r3612 30th
" Chas E (Anna F) auto repr 3241 Univ av h3460 National av
" Chas L (Ruth) USN h4828 35th
" Frank C asmblr Cons Aircraft Corp r3460 National av
" Jack C clk PO h929 Hoffman
" Roscoe I (Florence) pntr Campbell Chev Co h4583 Winona av
Linnan Chas C (SD Bowling Academy) r2172 Rosecrans
" John A slsmn r2172 Rosecrans
" Josephine M Mrs h2172 Rosecrans
Linnarson Carl O (Tillie) opr SDERy h4560 Cleveland av
Linne Geo O (Helda C) locksmith 3057 Univ av h3572 Nile
" Grace beauty opr r3572 Nile
Linner Oline maid 4110 Palisades rd
Linnett Jas P (Lucille) surv US Engineer h4522 Saratoga
Lins Russell r1754 2d av
Linscheid Raymond M (Ruth E) tchr Pub Sch h4169 Jackdaw
Linson Edw T (Edith S) pntr h208 Cedar
" L J r2330 Union
Linstrom Emil F USN h3422 Voltaire
" Robt r3422 Voltaire
Lint Kenton C (Alice M) emp ZS h3227 Herman
Linthicum Wm h3420 Macauley
Linthwaite Lois clk C M Potts r3161 J
" Wm A (Emilia) h3161 J
" Wm A jr (Wanda) slsmn Arden Farms h757 11th av
Lintner Frank waiter Leighton's Dairy Lunch r1672 2d av
Linville Bert E (Logan) custodian Pub Sch h2919 33d
" Clyde B candymkr B G Showley rLa Mesa
" Herbt E (Lois) candymkr B G Showley h4725 Santa Cruz av
" Lewis R firemn SDFD
Linzy Mildred Mrs r3191 Imperial av

WILLIS H. FLETCHER INSURANCE
ALL FORMS
ED FLETCHER CO
1018 9th Avenue
TEL. FRANKLIN 6448

Advertising The City Beyond its Gates...

Copies of this Directory are available in Directory Libraries in Cities all over the Country

The City Directory is a *Catalog* of your City

Ford Mercury Lincoln

BROWN MOTOR CO.

FORD - MERCURY - LINCOLN ZEPHYR - LINCOLN - Sales

INDIA AT B ST. • MAIN 5051

BRANCHES
LINCOLN DIVISION TEL. M-5051 • COLUMBIA AT B ST.
CORONADO BRANCH TEL. COR. 0345 • PARK PLACE AT ISABELLA
MISSION HILLS BRANCH TEL. J-0757 • FT. STOCKTON AT HAWK
LA JOLLA BRANCH TEL. L. J. 2345 • SILVERADO AT HERSCHEL

VERNER E. HAWKINS

•

Real Estate
Insurance
Rentals
Loans

•

122 NATIONAL AVE.
NATIONAL CITY
TEL. NATIONAL 460

Prof. A. Arriola

LANGUAGES
TRANSLATIONS
MATHEMATICS
SHORTHAND
TYPING

MUSIC

3402 Park Blvd.

TEL. Jackson 7720

LION CLOTHING CO, J H Fox Pres-Sec, A F Gaynes V-Pres, Men's Clothes and Furnishings, Shoes, Ladies' Ready-to-Wear and Millinery, 545 Broadway at 6th Av, Tel Franklin 4155

Lipec Leo (Hildwig) jan h4599 39th
Lipett John (Darline) pntr h1041 Univ av
Lipford Geo W (Mary) USN h1556 2d av
Lipin Wm R (Barbara) pawn broker 862 4th av h3454 Olive
Lipinsky Bernard pawn broker 850 4th av r5018 Marlborough dr
" Harris (Ida) h5018 Marlborough dr
Lipis Ernest W (Verna) bkpr Alf M Lewis h4038 36th
Lipnight A Amelia h3952 Idaho
Liposek Jos r715 10th av
Lipoufski Benj O (Jean) h757 17th
Lipp Herbt P (Marie) emp Cons Aircraft Corp h3020 India
" Leta A tchr Pub Sch r343 A
Lippe Otto grinding 114 B rChula Vista
Lipperd Norman E (Dorothy) pntr h1092 Meade
" Rudolph M (Dorothy) h3112 30th
Lippeus Marienus J meats 750 12th av h4539 39th
Lippincot Frank P (Susan) carp h3727 7th av
Lippincott W B USN h4270 Campus av
Lippitt Henry (Marian A) h4495 Hortensia
Lippmann Albt G storekpr NSD rSpring Valley
Lippold Dorothy B tchr Pub Sch r3012 29th
" Ray L (Elsie A) USN h4334 Myrtle av
Lippott John pntr h1520 Tyler
Lipps Isabel E slswn GRHFCo rLa Mesa
Lipschitz Anna women's clo 1036 4th av r3415 Littleflower
" Benj slsmn Anna Lipschitz r3415 Littleflower
" Harry (Anna) h3415 Littleflower
Lipscomb Benj J (Lois) USN r1663 5th av
" Emmett C (Irene) h4020 Wabash av
" Ira H (Eva) jan WPA h39 16th
" Ira H jr clk Owl Drug Co r39 16th
" Leota Mrs h4419 Van Dyke av
" Olin r39 16th
" Richd (Mary L) lab h1420 Front
" Thos M mgr Baltimore Apts h742 Market
" Wendell r39 16th
" Wm H (Mary) USN h733 Verona ct
Lipsett Helen Mrs men's furngs 5034 Newport av
" Jas (Juanita A) h3566 Ocean View blvd
" Sami (Phyllis) asst mgr Airfan Radio Corp h4966 Coronado av
Lipsey John H (Amy L) nursery 4022 Newton av
" John P (Ernestine M) swtchmn SCTCo h1546 33d
" Sarah L bkpr C M Richards r4022 Newton av
Lipsit Ronald E (Marion) radio repr h4530 Oregon
Lipsius Lester mech Cons Aircraft Corp r2650 1st
Lipsky Michl aircraftwkr h2330 Albatross
Lipton Louis (Aurora) clk h4146 Illinois
Lipton's V C Turner mgr jwlrs 415 Bway
" Credit Clothiers Jos Frieden mgr 924 5th av
Lira Adela M clk Chas Richter r1572 National av
" Jesus (Maria) lab r141 17th
" Paula (wid Andw) h438 28th
" Ray (Mela) h1668 Newton av
Lish Phillip case aid CWD r3652 India
" Ray E (Alma) slsmn SR&Co h5040 Monitor rd
Lishman Clifford J (Pauline) USN h3752 29th
Liska Bessie Mrs mgr Ross Apts r3264 4th av
" Chas (Bessie) mech h3264 4th av
Liskey Phoebe maid 4033 Alameda dr
Lisle Maude R (wid J L) r4609 Hawley blvd
Liss Ludwig O (Mary J) h3658 36th
List Geo F lab Bd Pub Wks h4870 Santa Monica
Listerberger Earl (Mary J) USN h3815 47th
Listmann Chas usher Cabrillo Theatre r4802 39th
" Chas W (Marguerite) computor Gas Co h4802 39th
Liston Leonora M Mrs librn Co Library r4744 Boundary
" Lloyd E (Leonora M) eng SDH r4744 Boundary
" Wanda M opr Betty Roderback r906 24th
" Wm H lab W-MCo r709 11th av
Litcas John barber r803 21st
Litcelle Camille (wid D F) r406 W Ash
Litchfield Robt E USN r655 62d
" Russell P (Hazel) toolmkr h655 62d
Litchie Henry (Lillian) emp U-TPCo h2341 2d av
Liteky Chas L (Olivia G) USN h4374 39th
Litell Geo (Frances) mech h821 Ormond ct

LITHO PRINTING CO (Division of American Co-Op) R A Chapman Mgr, Lithographers, Business Office 317 Bank of America Bldg, 625 Broadway, Tel Main 4501, Plant and Production Office 209 West F, Tel Main 4501

Liticker Harold C (Cleo J) liquors 4955 Voltaire h4978 Brighton av
Litke Aug (Anne) mach h4351 Proctor pl
" Bernhardt USA r3755½ 4th av
Litot Fred G (Mary A) gas sta 2488 C h4274 Orange av
" John B (Clara) h4077 Marlborough av
" Mary A Mrs interviewer SDE r4274 Orange av
Litsas John P barber Plaza Barbers r803 21st
Litster Doris A cash Kay Jwlry Co r129 W Date
" Ida Mrs r129 W Date
" Jack L (Doris) USN h129 W Date
Littell Florence r410 A
" Hugh G porter U S Grant Hotel r4449½ Florida
" Mary (wid O G) h4449½ Florida
" Mary J Mrs h3910 Orange av
" Otto G eng Gas Co r4575 Santa Monica av
Little Alf J (Ethel) mill supt Westn Lbr Co h3048 Laurel
" Anthony G (Bernice) slsmn h3344 32d
" Bertha h1747 5th av
" Chapel of St Francis Most Rev Constantine W Clarkson pastor 1819 Lyndon rd
" Clarence (Rosa) jan h3155 L
" David D r4826 Voltaire
" Donald (Vera F) clk h3565 44th
" Eldora maid r502 6th av
" Eliz A (wid M D) r3026 Boston av
" Emily (wid W N) h4018b Swift av
" Ewart (Patricia) USN h4084 5th av
" Geo slsmn h5109 Hawley blvd
" Geo A (Virginia) whsmn h4508 30th
" Geo F (Alice L) with SACo h3425 Thorn
" Harry F (Emma) h7004 Lisbon
" Harry J (Dorothy) driver Bd Pub Wks h6785 Imperial av
" Harvey (Maybelle) slsmn QDPCo h2834 Denver
" Henry W h2815 India
" Jas r423 F
" Jas A (Sadie) jan Naval Hosp h27 17th
" Jas B (Martha E) USN h1925 Fern
" Julia H (wid C O) r2815 India
" Kenneth K (Joan) slsmn Eagle Oil & Refining Co h2765 Teresita dr
" Kenneth K jr slsmn Allen's Dairy r2765 Teresita dr
" Lloyd G (Gertrude) slsmn Safeway h628 Penn
" Mabel M Mrs r4670 Edgeware rd
" R W & Sons (R W, Richd and R W jr) ornamental plaster 3923 Pacific hway
" Richd (R W Little & Sons) r4875 Long Branch av
" Richd E (Peggy) lab Gas Co h4875 Long Branch av
" Robt W (Marcella) (R W Little & Sons) r3420 MacCauley
" Robt W jr (R W Little & Sons) r3420 MacCauley
" Sidney B (Helen) pntr r923 Island av
" Village Court (Emma K Lang) 4258 Wilson av
" Walter M (Ruby) h4826 Voltaire
" Wm F r1925 Fern
" Wm H (Etta A) ofc mgr R B Ruplinger h3126 Monroe av
" Wm M (Sofia C) r4826 Voltaire
" Wm T (Mary L) USN h4084 Centre
Littlefield Clarence R (Rebecca I) pntr h1864 Irving av
" Harold (Gertrude) USN h126 W Date
" Howard C r4369 Saratoga av
" Ivory C (Agnes S) blksmith Bd Pub Wks h4389 Saratoga av
" Kenneth H (Wilferine) bkpr h4033 Frontera
" Malon (Sara J) bkpr Westn Lbr Co h4279 Hawk
" Wayde (Constance) driver A B Cashner h1046 Robinson av
Littleford Joshua H (Clara M) ptrnmkr Cons Aircraft Corp h3528 Polk av
Littlepage Albt E clk Geo Gayton r4836 Mansfield av
" Edgar G (Mary C) h4836 Mansfield av
" Mary stdt nurse Co Hosp
Littler Bertha Mrs h2238 Irving av
" S Fred (Dorothy E) bkpr R E Hazard & Sons h3266 Bayside walk
Littleton Arch D slsmn Mrs N H McKay h4280 El Cajon blvd
Littlewood Edw J (Myrtle) clk Great A&P Tea Co r4611 Valencia dr
Litty Leonard F (Ena) mach Cons Aircraft Corp h3462 India
Litzler Robt J (Laura A) slsmn h2618 Island av
" Ronald E msngr AEPP r2602 Island av
Lively Arth r1441 6th av
" Wm E jr (Frances) serv atdt Genl Tire Co h2150 1st av

PLUMBING - HEATING - REPAIRING

A. O. REED & CO., Inc.

Main 2141
672 Eighth Av.....San Diego

Livenais Aug A (Rosalie) mach LI&MCo h4541 Florida
Livermore Howard J (Ruth V) drftsmn h4220 Milton
" Nellie H (wid D H) h4644 Soria dr
Livers Carlos B (Blanche) drftsmn Cons Aircraft Corp h2820 Dove
Livert Mitchell (Dorothy) clk h1010 16th
Livesay Frank (Phyllis) USN h4057 3d av
" Jay A (Minnie) spotter BDW h4645 Felton
" Marion r4645 Felton
" Neal r4645 Felton
Livick Frank (Claudine) h1168 Oliver av
Livingston Carlton S (Lillian R) USN h3358 33d
" Chas clk Hotel White House r1053 2d av
" Danl J (Kate) mech h3946 Delta
" Eliz A r4641 55th
" Geo R (Marjorie J) tchr Teachers College h4641 55th
" Jas W men's wear 510 B and used cars 1489 Bway h1452e B
" John r614 5th av
" Kath E sten r3946 Delta
" Lester clk r3747 Alabama
" Lester H (Eugenia) clk SRA h135 Robinson av
" Lester L (Delila) USN h3362 Madison av
" Nettie E (wid G D) slswn Whitney & Co h3747 Alabama
" Nicholas J aircraftwkr r419 Douglas
" Stanley C (Virginia) mgr Barcelona Apts h326 Juniper
" Wm r614 5th av
Livingstone Donald T (Josephine) slsmn Cantor Bros h3785 Cottonwood
" Geneva E Mrs cash h1740 A
" Sol r222 Bway
Lizama Andw h2046 Main
Lizarraga Francisco (Mary) jan Watts Bldg h341 S 38th
Lizola Edumundo S barber r1872 Kearney av
" Rosa (wid Michl) r1872 Kearney av
Llanes Albt (Felisa) USN h430 17th
" Mary Mrs h2859 K
Llenaresas Tiotimo (Alice) USN h2280 Newton
Llewellyn Clarence E (Ruth S) meat ctr AWMCo h2204 Island av
" Fredk M USN r2320 Bway
" Mae Mrs restr 1055 2d av
" Phyllis E r2320 Bway
Llewys Anna S J (wid R M) h199 S Ozark
Llopis Jos A (Josephine E) gdnr NAS h3071 Webster av
Lloveoas Pablo (Ofelia) h4481 41st
Lloyd Cleaners 2916 El Cajon blvd
" Edw W h650 11th av
" Ernest F slsmn r1048 6th av
" Everett E (Edna) driver SCFL h2071 Froude
" Everett S carp Kettenburg Boat Wks r2071 Froude
" Farquhar (Violet E) h4639 Pico
" Geo W (Margt) h3942 5th av
" Gordon B (Dora M) h1212 Cleveland av
" Griffith (Margt B) mgr Strand Radio Co r1025 7th av
" Harold driver Schulken's Waste Paper Products rNatl City
" Harold J (Agnes) millmn BLCo h4055 4th av
" Mabel mgr Mason Hotel h229 F
" Maxie h528 14th
" Pest Control Co J A Ogle mgr 1007 5th av R1212
" Phyllis r1246 14th
" Ralph (Ella) h4860 Felton
" Richd E (Nita S) USN h2084 1st av
" Virgil (Pearl) clk h3694 Univ av
" Wm R mach Cons Aircraft Corp r1516 1st av
Loban Clyde r4043 34th
Lobaugh Harold E (Cecelia) emp GSS h3840 Superba
" Lawrence A USN r2467 L
" Leslie E USN r2467 L
" Warren F (Alliebelle) USN h2467 L
Lobay Jack (Marie) waiter Saddlerock Grill h 1016 A
Lobello Ross (Anna M) lab h2442 Imperial av
Lobeta John landscaper Walter Andersen Nursery
Lobmier Geo r901 7th av
Lobrano Eleanor (wid Wm) h4624 Biona dr
" Eleanor A clk r4624 Biona dr

LOCAL LOAN CO, J L Bailey Mgr, Loans Up to $500.00 for Employed Men and Women, 726 Bank of America Bldg, (7th Floor), 625 Broadway, Tel Franklin 7317 (For further information see right top lines and page 51 Buyers' Guide)

Loceto Jos fishermn r2042 India
Lochhead John T (Rosalind) aud Hotel Churchill r827 C
Lochridge Paul F (Lucille) slsmn Safeway h6480 El Cajon blvd
" Sylvia A Mrs tchr Pub Sch r839 Balboa ct
" Wheeler F (Sylvia A) instrwkr NAS h839 Balboa ct
Lock J r1445 4th av
" J M r322 G
Lockamy Arth W (Eliz) printer F W Buehler h4576 North av
Lockard Franklin O (Charlotte) USN h4573 Iowa
" Nettie Mrs h2245 K
" Rosamond r2245 K
Locke Aubra (Anna M) USMC h4528 Saratoga av
" Benj F music tchr 3570 Herman av
" Chas F (Lucerne Apts) h1968 1st av
" Chester W (Virginia) USN h3171 National av
" Della (wid Wm) smstrs h1331 4th av
" Ernestine cash J M Reed h425 Univ av
" Etta clk r1732 3d av
" Eva D (wid Chas) r3695 1st av
" J Dewey auto repr 1250 Union r1968 1st av
" Jas L (Lillian L) h2443 Union
" John G (Isabel F) h1969 Alameda ter
" Mathew M (Zula) opr SDERy h4540 32d
" O D waiter J B Sumner r908 S 26th
" Robt J (Elsia) checker Piggly Wiggly h4358 Swift av
" T Ashley (Doris E) h4785 E Mountain View dr
" Walter O (Jessie) h2090 La Jolla av
Locker Allen A (Viva) lab NSD h1874 Titus
" Paul L lab Gas Co h rear 608 14th
" Zelma B Mrs asst SD Pub Library h720 Niantic ct
Lockett Louise (wid John) h1337 8th av
" Ruth H (wid H E) h3584 5th av
Lockhart Anniebelle (wid T A) waiter Mrs Gladys Giolitto h2619 C
" Chas H (Victoria M) h2155 Everett av
" Everett I musician h4247 4th av
" Grace (wid Jas) r646 San Antonio av
" Isiah L (Lusta M) gro 902 21st h4233 4th av
" Jas F (Helen L) slsmn h925 26th
" Jessie M r480 Elm
" Montell clk San Diego Skating Palace r2619 C
Lockhead Robt (Mary) slsmn h4580 40th
Lockheed John A (Grace) aero eng h1302 Ft Stockton dr
Locklin Eug D (Elenore) USMC h1608 India
" Lupe Mrs h2051 National av
" Mora J (wid R H) maid r3849 41st
Lockman Denny O jr (Rowena) bkpr HGFMCo h2868 Myrtle av
Lockridge Della B Mrs h1826½ 30th
" Mary K (wid W S) h1737 Adams av
Lockward Edw mech NAS r256 22d
Lockwood Auverne clk SCTCo r3209 N Mountain View dr
" Benj C (Grace E) h612 Penn av
" Chas A (Phyllis) USN h3027 Freeman
" Delia (wid Chas) h3209 N Mountain View dr
" Edmund (Mrytle) h3568 Front
" Elena M clk FNT&SBank r2104 Front
" Frank S (Ann) h4127 Georgia

LOCKWOOD FRED M (Alice K) City Purchasing Agent, Office 274 Civic Center, Tel Main 5161, h1234 Upas

" Fredk J (Georgia) emp NAS h2104 Front
" Harold E (Cecelia) USN h4567 Park blvd
" Howard atdt H L Phibbs r3209 N Mountain View dr
" John O clk Cons Aircraft Corp r2104 Front
" Jos (Eliz) emp Cons Aircraft Corp h4152 36th
" Kendall (Beulah) h2847 Logan av
" Margt r4443 Campus av
" Ralston W (Eliza) h3445 Ocean View blvd
" Vera E r2962 Rosecrans
" Willard B (Margt S) auto trmr h4896 Long Branch av
" Willoughby C (Ethel) slsmn Bach Co h2962 Rosecrans
" Zel F (Lucille) br mgr Safeway h629 Catalina blvd
Lococo Frank (Frances) fishermn h632 W Juniper
" John (Tess) fishermn h1949 India
" Pasquale (Antonia) fishermn h2312 Columbia
" Peter (Cath) fishermn h1943 India
" Thos fishermn r1943 India
Loder Alexandra S r205 Laurel
" Ames (Madeline) USN h205 Laurel
Loderhose Eliz r1081 S 43d
" Herman H h1081 S 43d
Loders Frank J (Alline O) USN h3951 Alabama
Lodesky Frank (Stella) USN h1666 2d av
Lodge Nellie custodian BofA rLa Mesa
" No 416 (IOOF) 3879½ 42d

DAVE FRIEDMAN

Ladies' and Gentleman's Tailor

The Decree of Smart Style

The Demand of Smart Men

Made-to-Measure Clothes

DISTINCTIVE

INDIVIDUAL

1060 6TH AVENUE

Tel. Franklin 4871

AETNA

SALMONS & WOLCOTT CO.

INSURANCE COUNSELORS

AETNA GENERAL AGENTS SINCE 1911

316 S. D. Trust & Savings Bldg.

Tel. Franklin 5141

GREENWOOD MEMORIAL PARK

43rd AND MARKET
TELEPHONE, MAIN 0477

(SAN DIEGO'S PERPETUAL CARE CEMETERY) OPERATED BY GREENWOOD CEMETERY ASSOCIATION

CEMETERY • MAUSOLEUM • CREMATORY • COLUMBARIUM

Frye & Smith Printing and Photo Offset
850 Third Avenue • Phone Main 8175

LODGE
" Wm P (Eliz) archt 521 B rm 509 h4608 Cleveland av
Lodick Wm (Betty) h3785 Utah
Loebenstein David A (Emma) civ eng h1087 Myrtle way
" Emma Mrs (Casa de la Vista Apts) r1087 Myrtle av
Loechel Chas F (Emma M) h3665 31st
" Leonard E (Marjorie E) v-pres-mgr Medical Equity Guaranty Corp h4634 36th
Loeffler Edwin J USN r3782 Wilson av
" Josiah C (Harriet) h4879 Biona dr
" Ramiel H (Jeannette) aud MW&Co h3944 Bancroft
" Saml (Davora) men's clo 4215 Univ av h3782 Wilson av
Loegel Paul J (Margt) USN h3501 Park blvd
Loehne Florence r1738 Beryl
Loengle Jas G wtchmn h6204 Tooley
Loerke Wm F jr (Shirley) doormn Glacier Garden Ice Rink h1234 13th
Loesch Paul W barber 1055 1st av r1227 B
Loescher Harry (Synthia) emp Cons Aircraft Corp r4386 Pacific hway
" Herman (Cal) formn Cons Aircraft Corp r4386 Pacific hway
Loeser Henrietta J (wid Julius) h3116 Dwight
" Lester (Cleo) r3116 Dwight
Loetel Alf W shtmtlwkr Cons Aircraft Corp r1245 1st av
Loew John carp PL&FCo rRamona
Loewenthal Danl (Rose) h4294½ Campus av
Loffingwell Dale (Elenor) USN h2662 Logan av
Lofgren Lloyd H (Gladys) slsmn Mountain Meadow h3929 Illinois
Lofland Fred K (Alma L) USN r1234 2d av
Loflin Carey F USMC r4659 Castellar
" Dudley A (Helen) h3534 37th
Lofling Apartments Paul Bartlett mgr 2260 Front
" Aug (Mimmie) carp h3634 Strand way
Lofquist Betty beauty opr B&BCo r4482 Oregon
" Geo L cement fnshr h4482 Oregon
Lofthouse Jacob M (Mary A) h1843 Bancroft
Loftin Nannie F (wid J H) r4727 Biona dr
LOFTIN SAML T (Inez K) (Ballantyne & Loftin) h4727 Biona Dr, Tel Randolph 7836
" Wm lab h3656 National av
Loftis Jas O prsr Criterion Clnrs & Dyers r4361 Ohio
Loftus Anthony L baker r1628 Fern
" Chas H (Ruby) landscaper Walter Andersen Nursery h2226 Morena blvd
" Chas S (Sarah L) baker 1628 Fern
" Flora M (wid R W) h4952 Coronado
" Fredk S ydmn PL&FCo r2627 C
" Harry R (Weltha S) eng Gas Co h3031 Hawthorn
" Helen M bkpr r2627 C
" Jack P (Margt) hlpr Gas Co r3649 Beta
" Jas G (Nellie G) h3711 39th
" Jas H (Meryl A) formn Pac Land & Cattle Co h1331 Fern
" John E (Eleanor) real est 4892 Newport av h3725 Narragansett av
" Margt clk Wilson & Co r2947 1st av
" Meryl A sten Hollywood Lndy r1331 Fern
" Nellie (wid P B) h2627 C
" Thos C (Mary A) h225 26th
" Thos J stockmn MW&Co r2627 C
Logan A Leona Mrs h4615 36th
" Apartments (A O Nelson) 2605-2611 Logan av
" Arth R (Luella) USN h5187 Bedford dr
" Chas W (Tennessee) h2194 Franklin av
" Chester R mech Cons Aircraft Corp r3862 44th
" Christina r2120 B
" Edith h3611 Bayonne
" Eleanor C nurse r1468 1st av
" Emma Mrs r1770 W Lewis
" Frank r1423 1st av
" Frank E sergt SDPD h3215 Upas
" Georgia Mrs cook h3212 Franklin av
" H H Mrs rU S Grant Hotel
" Harry G (Margt) teller FNT&SBank h3525 Front
" Harry L (Thelma) h1742 29th
" Heights Baptist Church Rev V M Johnson pastor 1045 S 29th
" Heights Congregational Church Rev J D Axtell pastor 2191 Kearney av
" Helen H (wid T P) r1731 W Washn
" Henry T (Alma) h9 S Hensley
" Jas D (Kath) shovel opr John Hansen h3474 Main
" Jas R slsmn Bway Linoleum & Carpet Co rChula Vista
" John A eng SACo r3200 2d av

LOGAN
" John H (Clara) emp Weaver-Jackson Co h2237 Ocean View blvd
" Jos I (Zelma N) lab h3060 Commercial
" Lonnie L r9 S Hensley
" Marian A tel opr SDPD r1445 28th
" Marion A Mrs tel opr SDPD h1445 28th
" Marshall R (Latha) h3179 Newton av
" Paul R (Helen) marine eng h3815 Utah
" Peggy Mrs florist 3754 5th av
" Ralph h3768 Bancroft
" Raymond mech r1346 30th
" Robt cook r4035 Univ av
" Roy L (Mary P) h3575 Sydney pl
" Ruth r3507 Main
" School 537 S 28th
" Theo (Margie) USN h2244 Imperial av
" Thos F (Lottie P) slsmn Nelson Realty Co h4074 37th
" Thos M (Theresa) meat ctr h3420 Florence
" Wm F r5450 Univ av
" Wm N r3186 Valle av
Logare Philip A (Gisale) USN h3962 Bancroft
Logie Alf E (Louise M) h2227 5th av
Lograsso Calogero (Felicia) fishermn h506 W Beech
" Jas (Mary) fishermn h514 W Beech
" Laurence (Rose) fishermn h1741 Columbia
Logsdon Alf B (Cath) gdnr h4763 Felton
" Grace r4763 Felton
" Ronald O (Mary) phys 3545 30th h3541 do
Logue Jos W (Claudie) USMC h1626 Emerald
" Matthew E (Justine) h4375 Alabama
Loh Jacob W (Mae) formn Gas Co h4738 Del Mar av
" Jas r4738 Del Mar av
Lohman Adele clk MLICo r4973 Canterbury dr
" Edith clk Co Hosp
" Geraldine clk r1745 Ft Stockton dr
" John (Lois) USN h1537 1st av
" Marie (wid Paul) h1322 C
" Pauline R cnrywkr r2130 Julian av
" Theo jr (Edith) mtlwkr Cons Aircraft Corp h716 Bush
" Theo H (Marietta) bldg contr 1745 Ft Stockton dr
" Wm F (Kath A) h2130 Julian av
Lohmann Fred chauf Greenman & Sons rNatl City
Lohmer Edw H (Doris) USN h1240 12th av
Lohne Sverre N mariner r120 Fir
Lohr Hattie L (wid Henry) h4168 Swift av
" Robt G (Cordelia E) h3667 Central av
Lohre John O (Clara) formn Ry Exp Agcy r3023 Seville
Lois Thos K chef Morgan's Cafeteria r2145 National av
Loit Tyche A r3956 Park blvd
Loizeaux Wm L (Inez) asst mgr Smith-Trevor Lbr Co h4623 Constance dr
Loizzo Frank (Emma) USN h2354 Julian av
Loken Geo r105 Hawthorn
Lokey Russell (Mary) h3785 Herman av
Lokin Guy h4129 Ibis
Lokke Albt (Leah) lab City Park Dept h4085 Utah
Lolani Vennie Mrs mgr Hotel Hawaiian restr 428 5th av h519 do
" Viola clk r519 5th av
Lolli Guy aircraftwkr r416 W Univ av
Lollich Neil C (Almyrta) h4535 Kensington dr
Loma Apartments (G E McLean) 2221 Abbott
" Court Apartments Mrs Iva Lewis mgr 1127 14th
" de Oro Apartments (Richd Schoneborn) 2502 B
" Grande Apartments (F S Deacon) 3515 4th av
" Portal Apartments (Gus Matchinske) 3004 Barnett av
" Portal School 3341 Browning
" Rooms Mrs L L Chambers mgr 529 5th av
" Vista Apartments Mrs Lena Kent mgr 1759 2d
Lomaland School Gertrude Van Pelt pres 600 Catalina blvd
Loman Eli (Louise) h2810 Clay av
" Robt porter Leeds Shoe Stores r2810 Clay av
" Sidney L (Vera) h2838 Clay av
" Wm porter Burt's Shoe Stores r2666 Imperial
Lomax Ethel slswn r1471 Garnet
Lombard Earl A (Hettie) carp h3570 Louisiana
" Herbt M (Fern) ins 861 6th av R807 r3058 Juniper
" Raymond W (Genevieve) h4468 Oregon
" Wm (Louella) h4503 Hamilton
Lombardi Francis R (Gladys L) USN h rear 2847 National av
" M USN r4270 Campus av
" Orlando C plstr h4954 Niagara av
Lombardo Victor (Mary) USN h344 16th
" Vincent (Mary) shoe repr 2815 National av

CITY CHEVROLET CO.
SALES — SERVICE
Commercial Panels and Pickups • Heavy Duty Trucks
• OK USED CARS •
UNION, Cor. C SAN DIEGO Tel. Franklin 6641

Lomeli Anastacia (wid Crispin) h2843 Logan av
Lommasson Dorothy asst SD Pub Library r1860 Reed av
" Marshall T (Dorothy) gdnr BMA h1860 Reed
" Myrtle Mrs r901 7th av
Lommen Belle h236 Kalmia
Lo Monaco Jue D (wid Saml) musical instruments 1133 7th av h3424 Albert
Lonasgo Isaac (Kitty) chauf h245 18th
Londo Peter D (Angelina A) locksmith 3828 30th h2559 Imperial av
London Albt r4042 Swift av
" Fred W (Grace) pntr h4657 Newport av
" Molen C (Verna J) meats 2953 Beech h441 27th
Lones Alex (Eleanor) mech h3920 5th av
" Eleanor Mrs mgr Buckeye Apts r3920 5th av
Long Albt USNG r3231 K
" Andw L (Millie) USN h3037 Monroe av
" Anthony (Mary T) pres Tony's Cafe Inc h724 Ft Stockton dr
" Baron H pres U S Grant Hotel h326 Bway
" Benj F (Rose M) h1544 7th av
" Birdie E (wid W A) h2905 32d
" Buna slswn r4227 Landis
" Chas T (Edna C) h3675 Alabama
" Chas W h4637 Hamilton
" Chester M clk S M Long r5329 El Cajon blvd
" Clara Mrs h1140 B
" Clarence L (Aline) clk Safeway h3839½ Van Dyke av
" Clifton H (Betty) porter BMCo h2918 K
" Cora (wid W P) r4465 Hamilton
" Delmar J (Anna) h2904 Webster av
" Edith M furrier r1213 9th av
" Edw J (Miriam) slsmn Arden Farms h3585 28th
" Edw J (Roxie) USN h4427 Felton
" Edw W (Anna) asst sls mgr DM h2685 Bway
" Eliza (wid Chas) h4917 Kensington dr
" Emma Mrs h2247 Bolinas
" Ethel librn Woodrow Wilson Sch r2905 32d
" Eunice sten r2609 Kettner blvd
" Evada clk S H Kress & Co r3171 L
" Ernest lab r711 8th av
" Florence (wid Donald) h3630 Park blvd
" Frank A (Virginia) slsmn MW&Co h2921 Monroe av
" Frank E (Gertrude) clo clnr 1028 3d av h4465 Hamilton
" Frank H slsmn h4765 W Mountain View dr
" Geo (Esther) capt SD&CFCo h4748 Constance dr
" Geo C (Ella) gro 3041 30th r1665 9th av
" Geo H USN r666 17th
" Grace (wid Jay) r3428 Madison av
" Harry F (Letha) mtlsmith NAS h3633 Birch
" Homer W (Eva A) electn h4624 Lenore dr
" Ida Mrs r4618 Kansas
" J Hugh (Eldee) USN h3719 Columbia
" Jas E (Selina) jan h3171 L
" Jas J lab r1044 G
" John (Evelyn) USMC h4334 Taylor
" John D r3518 4th av
" John D (Ruth) driver BFCo h3257 Meade av
" John F (Mary E) h3588 Sydney pl
" John F (Ruth E) driver SDSL h1530 State
" John P emp Goodwill Industries rChula Vista
" John W (Ruth L) lab Bd Pub Wks h427 29th
" Jos W (Peggy F) USN h2415 San Marcos av
" Josephine Mrs h4181 Chamoune av
" L Jas gas sta 3505 4th av r3518 do
" Laurine (wid H T) atdt Co Hosp h4125 Louisiana
" Leon C (Louise D) dentist 2545 4th av h3518 do
" Louise D Mrs dentist 3518 4th av
" Mabel G (wid J H) h1213 9th av
" Marcus H (Zoe) gro 2102 C
" Margt G sten r4626 Constance dr
" Mary E Mrs (Spanish Villa Apts) r4284 Campus av
" Mary F (wid H A) supvr City Play Grounds h3604 Mississippi
" Minnie (wid J W) r2814 Boston av
" N S r1335 J
" Neil H (Gene) bldg servmn SCTCo r3146 Imperial av
" Nellie Mrs cook h3231 K
" Nelson M millmn SD Screen Mfg Co r4227 Landis
" Orville mech R C MacFarlane r1831 Front
" Pearl clk r2938 A
" Ralph L (Christina E) bldg contr 3863 35th
" Ray mech r701 7th av
" Richd G slsmn Safeway r1117 12th av
" Robt E (Margt) USN h4830 Brighton av
" Roe G (Thelma) asst eng SD&CFCo h4079 38th
" Roland pntr NAS h4127 35th

LONG
" Roland A (Dorothy E) checker City Park Dept h2653 Bway
" Rosie Mrs h2428b E
" Saml h4120 5th av
" Saml furn rms 1543 1st av
" Saml M (Hattie) restr 5335 El Cajon blvd h5329 do
" Selina N Mrs h2609 Kettner blvd
" Seth (Bess) emp NAS h1344 Front
" Shannon J (Dorothy) slsmn h4626 Constance dr
" Sidney B (Francis) electn Cons Aircraft Corp h3986 Illinois
" Susan R r1501 5th av
" Thos A (Gertrude A) USN h4241 Ingelside
" Wm (Fay) USN h4536 Campus av
" Wm P (Margery) pntr h3844 3d av
" Wm V (Mary E) h4284 Campus av
" Truman S (Hildreth) slsmn Campbell Chev Co h2731 Goldfield
Longacre Albt M (Thelma) exec asst US Forest Serv h1230 W Brookes av
Longbelle Geo W (Betty B) USN h3648 Euclid av
" Mattie (wid A G) r3648 Euclid av
Longbrake Elijah H Rev (Susie) pastor Normal Heights Methodist Ch h3468 School
Longenecker David F r3211 Isben
" Frank F (Margt) reporter U-TPCo h3211 Ibsen
Longfellow Erman H (Agnes) USN h1536 Fern
Longfield Edw (Elma B) carp h2034 Kearney av
Longley Carl M r4355 Menlo av
" J Earl r4355 Menlo av
" Jas L (Jennie M) h4355 Menlo av
Longmire Gordon L (Erma) with RACo h1010 Archer
" John B used cars 2070 Logan av rLa Mesa
Longmore Chas H (Harriett M) r409 Sicard
" Isaac A chauf NAS rNatl City
" Mary J (wid H C) r3751 Mississippi
Longo Orlando (Barbara) USN h2018 Julian av
Longsdorf Frank N (Anna) clk h4660 Mississippi
Longshoremen's Hiring Hall 1100 Harbor
Longson H Varley (Deora) carp h3559 Albatross
Longstreth Mellissa h3920 Mississippi
" Wm r3920 Mississippi
Longsworth Chas R (Golda R) phys 2509 Adams
Lonigan Lizzie J r4368 Swift av
Lonnecker Glen A h4543 North av
" Kay slswn GRHFCo r4543 North av
Lonsdale Richd (Bernice) postage stamps 957 7th av h2936 Felton
Lonzo Ben USN r140 W Bway
Loob Jos T r4564 Hawley blvd
" Thos J (Lillian) eng h4564 Hawley blvd
" W r1910 State
Look Claude A (Margt) slsmn h3754 Ray
" Gilbert I r1520 6th av
Lookelinske Albt (Bertha) nurse h4037 38th
Looman Robt R (Florence) slsmn Shell Oil Co h2119 S 41st
Loomes Herbt E r639 15th
Loomis Aileen compt opr Walker's r3946 Louisiana
" Arline Mrs r1776 1st av
" Bert S (Mary) h720 Redondo ct
" Chas (Mamie) h3946 Louisiana
" Chester W (Ruth A) dist mgr National Auto Club rLa Mesa
" Cornelius W (Emma) pntr NAS h4762 Bancroft
" Frances D (wid Frank) r3070 Juniper
" John pntr r4762 Bancroft
" John D splicer Cons Aircraft Corp r3946 Louisiana
" Lyle pntr r4762 Bancroft
" Philip H doormn Balboa Theatre r4762 Bancroft
" Phyllis r2210 Julian av
" Russell I (Margt) electn C A Gray h4665 Bancroft
Loonam Rial B (Viola) auto pntr 3171 Univ av h4569 55th
Looney Ann Mrs waiter R L Boget r1297 Lincoln
" Paul (Mary) baker h4671 Georgia
" Wm H (Irene H) lab NAS h3849 41st
Loop Carrie E Mrs h1412 C
" Edwin W slsmn Stationers Corp r1412 C
" J Murray (Helen C) chf clk Co Special Assessment Dist Refunding Dept h4232 4th
Looper Dora G Mrs mgr Princess Hotel Apts h3947 5th av
" Jos L (Eva) USN h719 Beech
" Onn (Eleanor) restr 924 4th av h3622 Polk av
Loos John W (Leone) adj Peckham & Green h5159 Roxbury rd
" S C h3175 Howard av

ST. AUGUSTINE SCHOOL FOR BOYS
Day School Only

Grades 9-12

Courses Preparing for All College Work

Classes Limited

Tuition Moderate

3266 Nutmeg St.
Tel. Randolph 8874
San Diego



• Jewelers
• Stationers
• Optometrists

J. Jessop & Sons
1041 FIFTH AVE.
FRANKLIN 4144

TIRES
BATTERIES
BRAKES
BROADWAY-FRONT TO UNION

Firestone
AUTO SUPPLY AND SERVICE STORES

RADIOS
LUBRICATION
Washing-Polishing
PHONE FRANKLIN 7121

ARNOLD S. COSGROVE COMPANY
GENERAL INSURANCE
FIRE
AUTOMOBILE
LIABILITY
506
SAN DIEGO TRUST & SAVINGS BUILDING
530 BROADWAY
MAIN 2876

RAINFORD
Flower Shop
2140
4th Ave.
Phone
Franklin
7101

Loose-Wiles Biscuit Co Harley Bates mgr whol 307 8th av
Loosley Ruth r3956 Gamma
Loosli Chas C (Joan) lawyer 521 B rm 402 h4251 Hortensia
Loper Andw (Josephine) h2923 Juniper
" Bell Mrs r3087 Imperial av
" Grace I h4505 Long Branch av
" Madie M (wid E C) h2532 K
" Wallace r767 19th
Loperena Enrique (Pilar) h3555 Collier av
" Gregorio (Sylvestianna) rancher h4061 Texas
" Gregorio jr clk r4061 Texas
" Jos D (Margt E) chf clk Williams Dimond & Co h4675 Iowa
" Julio J clk r3959 Hamilton
" Martin (Georgia) h3959 Hamilton
Lopez Antonio (Angelina) h2314 Harrison av
" Antonio (Hilaria) cnrywkr h3926 Rosecrans
" Beatrice r1232 Union
" Beatrice Mrs h332 Dewey
" Bernardino (Otilia) lab SDERy h1910 Main
" Chas (Bernardina) pntr h636 S 33d
" Chas B (Carmen) h3866 Trias
" Clemente (Rosalie) r3735 Cottonwood
" Clifford F (Evangeline) jan Mercy Hosp h3141 Jefferson
" Domitila (wid Theo) h120 16th
" Ernest fishermn r1232 Union
" Evaristo L (Rosa) h2148 National av
" Everette (Angela) lab SDERy h3418 Boston av
" Fidel r730 7th av
" Felisa Mrs h2950 L
" Felix J (Julia C) mech h2777 Logan av
" Frances r2011 Logan av
" Francisco cnrywkr r331 S 32d
" Frank G roofer J P Witherow r3730 8th av
" Fred L (Mary) h2550 G
" Genaro B (Ruth) h2905 Logan av
" Geo (Jennie) h712 61st
" Geo (Virginia) bartndr h637 Dewey
" Geronimo (Esther) lab h2076 Franklin av
" Guadalupe (Ernestine) lab h3635 Dalbergia
" Helen (wid Francisco) h321 15th
" Henry (Carlota) blksmith h521 S Evans
" Jacob (Mary N) pntr h636 S 33d
" Jesus (Emma) lab h3019 Logan av
" Jesus M (Leonor) tortilla mfr 1784 Newton av
" John (Elena) lab h2056 Harrison av
" Joe lab VPCorp r3881 Ampudia
" Jose (Esther) h2255 L
" Jose lab h2739 Marcey av
" Jos G barber J R Murphy r3584 Filbert
" Julia h3160½ Boston av
" Julia Mrs h2178 National av
" Leonard poultry 627 Market rNatl City
" Lillian (wid J A) h3886 Harney
" Louis (Tomasa) lab h3141 Jefferson
" Luis G (Helen) car clnr SDERy h1026 Beardsley
" Luis O plantmn Westn Salt Co rChula Vista
" Manuel (Frances) h3126 Franklin av
" Manuel lab r1910 Main
" Manuel lab r1784 Newton av
" Manuel (Rachel) pntr Robt D Maxwell Co h1983 Julian av
" Martin (Rosa) lab h3584 Filbert
" Mary cnrywkr r3046 Fenelon
" Maximo (Clarice) USN h4437 Cherokee av
" Miguel (Felistas) h1452 Market
" Miguel A (Nicolasa) poultry drsr Markel-Johnson Poultry Co h rear 1738 India
" Panteleon asst mgr Yesmar Hotel r620 3d av
" Pedro (Mary) h1825½ National av
" Philip B bldg servmn SCTCo r2076 Franklin
" Ponciano (Mary) lab h3570 Filbert
" Priciliano (Lucia) h1232 Union
" Primo (Carmen) lab h1611 Kearney av
" Ralph (Ysaura) carp h3777 Hemlock
" Rebecca r1784 Newton av
" Richd lab r2950 L
" Richd msngr J N Trefzger
" Robt h3637 Dalbergia
" Robt fishermn r1232 Union
" Rosalio (Carlotta) lab h1738 India
" Rose (wid Jos) h1350 Rosecrans
" Tony C jr (Mary) h6885 Radio dr
" Wm H (Betty) driver h4676 Florida
" Ysidro h331 10th av
Lopker Frank eng r2446 Brant
Loran Henry B reprmn A J Fox r2623 K
Lorana Jos (Mary) clk h2162 National av
Loranger Lily P Mrs tchr Pub Sch h3824 4th av
Lorch Alf M rYMCA
" Alvin H (Helen) surg 233 A rm 705 h4771 Del Mar av
Lord Carrie h236 Kalmia
" Clifford H (Doris U) mech Robt Maxwell Co h1218 26th
" Eunice E Mrs emp B&BCo h3224 Ibis
" Frank h2125 5th av
" Jack r843 4th av
" Keith (Mary) USN h1611 5th av
" Lex (Josephine) asst registrar Co Clerk h2319 29th
" Linnie S h3356 2d av
" Margt C (wid T W) h2603 National av
" Viola M nurse 407 W Spruce
Lorden Herbt F (Olive) musician Tony Mirabile h1643 Bancroft
" John P (Ida M) rancher h2667 B
Lordly Albt C r545 San Antonio av
Lords Don T v-pres SD Building & Remodel Serv rLa Mesa
" Thaddeus J pres SD Building & Remodel Serv rLa Mesa
Lore Dallas D (Lillian I) USN h3824 28th
Lo Ree Geo A (Jewell) driver SD Humane Society h4661 Alabama
LOREE STUDIO (E Lorée B Pingree) Harmonist, Colourist, Social Astronomer, Psycho-Analyst, 2270 5th Av cor Juniper
Lorentz Gilbert E (Phanetta) emp Cons Aircraft Corp h4157 44th
" Jas L r3548 44th
Lorentzen E J USN r3102 6th av
Lorenz Anthony (Gertrude M) h4736 Voltaire
" Edith sten r2330 Union
" Gebhart E roofer r936 State
Lorenzen Chris (Nellie) h4443 30th
" John M (Fern) clk Sarfan Foods Inc h3012½ Adams av
" Lloyd E (Rosalie) cook h3663 Columbia
" Sophie nurse r1929 1st av
" Wm carp L H Imig r4232 Wilson av
Lorenzo Marciliano (Alice) USN h2518 Commercial
Lorgino Thos (Louise) USN r818 A
Lorimer Felix (Reeva) h2116 C
LORING ARTHUR PUTNAM (Margaret) Design Studio, 2101 Kurtz, Tel Jackson 1821, h3726 Du Pont, Tel Bayview 5691
" Magdalena (wid E K) h4249 Cherokee av
" Rachel I (wid E W) h2144 F
" Wm r322 G
LORING & CO INC, Arth P Loring Pres, C L Anders V-Pres, E H Morath Sec-Treas, 2101 Kurtz, Tel Jackson 1821, Secretary's Office 705 W Washington, Tel Jackson 2164
LORING AND COMPANY (Arthur Putnam Loring) Construction, 2101 Kurtz, Tel Jackson 1821
Loringer Sylvester C (Cath M) USN h2927 Copley av
Lorion Octave (Salani) jan Co Hosp h137 26th
Lormar Paul carp C M Lutes
Lormer Florence B tchr Pub Sch r1250 6th av
Lormore Jack W meats 4511 El Cajon blvd r4517 do
" Sheldon (Lucille) lab NAS h4277 Chamoune av
Lorntz Emery J Rev (Edith) pastor Seventh Day Adventist Ch (Spanish) h2952 Ocean View blvd
" Ethel r2952 Ocean View blvd
" Eva r2952 Ocean View blvd
" Evelyn r2952 Ocean View blvd
Lorona Jos R (Mary) clk Whitney & Co r2164 National av
Lorraine Guy O mgr Electrolux Corp rLa Mesa
" Mildred F (wid Harry) drsmkr 651 21st
Lorretto Peter D (Rose) h3657 Ray
Lorton Leonard (Helen) USN h rear 1276 Penn
Lory Camille S (Marion G) (Lory Cleaning & Dyeing Co) h3652 Pershing av
LORY CLEANING & DYEING CO (C S Lory, C F Aupperle) 3841 7th Av, Tel Jackson 6151
" Evelyn r3652 Pershing av
Los Altos Apartments 3802 Centre
Los Angeles Brewing Co Aug Thiese mgr whol liquors 732 7th av
" Examiner Agency J A Finster mgr 826 14th
" Smoking & Curing Co Antonio Trapani mgr whol fish 825 Harbor
" Times P C Powell and R K McKee agts 1032 10th av
Losch Dorothy L r4410 Florida
" Wilbur S (Ida M) steelwkr h4410 Florida
" Wm H (Margie) baker h1921 E
Losey Frank O (Anna B) agt SD Co Mut Fire Ins Co h3789 36th
" Frank O jr r3789 36th

COMPLETE BANKING and INSTALLMENT FINANCING SERVICE
AUTO LOANS

C. H. MARTIN, President
SECURITY TRUST & SAVINGS BANK
OF SAN DIEGO
ESTABLISHED 1893

MAIN BANK
5th & E ST., Main 7183
BRANCHES
5th & UNIVERSITY
LA JOLLA • ESCONDIDO
CHULA VISTA

LOSEY
" Minnie (wid T J) h3846 38th
" Willard (Alice) USN h4479 Central av
Losh Edw (Henrietta M) USN h4534 Polk av
" Lillian Mrs r1421 B
Los Nidos Court Hazel E Bieger mgr 4944 Santa Monica av
Loss Chris r4212 47th
" Eleanor Mrs r4177 Nordica av
" John C (Charlotte) carrier PO h4212 47th
" Wm J (Georgia) USN h1906 Cypress av
Loth Fannie Mrs r1516 7th av
" Walter H (Doris) slsmn Standard Brands h4092 Ohio
Lothgren Frans E (Anna) h3141 Suncrest dr
Lothlen Saml W bldg contr h2518 San Marcos
Lotridge Howard (Dorothy) USMC r1877 Moore
Lott Albt M (Vera) USN h4652 Niagara av
" Arnold S (Nellie) USN h4783 Voltaire
" C McL (Grace T) pres San Diego Baseball Club h5233 Canterbury dr
" Geo (Iris) USN h3451 Arthur av
" J Clyde r410 A
" Pearl G Mrs h1108 E
" Richd atdt Union Oil Service Sta r1832 Front
Lottridge Grace S Mrs sten Co Purch Dept r335 S 46th
" Harold V (Grace S) collr SR&Co h335 S 46th
Loud Harriet h3786 32d
Louden Verne (Lillian) mach opr h4619 Orchard
Loudin Helen S waiter U S Grant Hotel r4537 Norwood
" Robt clk Safeway r1640 6th av
Lougee Elva S (wid F T) h1615 Neale
Lough Eliz L Mrs dental asst O K Bullard h3653 4th av
" John H (Laura) electn CEW h3435 Isla Vista dr
" Roy (Marie A) formn R E Hazard & Sons h3864 Swift av
Loughborough LeRoy R (Mary A) drftsmn City Harbor Dept h4375 Mississippi
Loughlin Gladys B slswn Whitney & Co r3160 K
" Paul E (Ruth) USN h3343 Myrtle av
Loughman Jos (Thetis) clk h4194 1st av
Loughran Jas h4933½ Cape May av
" Jas M clk Owl Drug Co r4589 Euclid av
Loughrey Jos A (Anna L) lab h4730 Bermuda av
Louis Ann (wid A M) women's clo 823 5th av h2403 G
Louise Apartments Minta Van Meter mgr 1520 6th av
Louissan Walter A (Hazel) slsmn h1621 W Walnut av
Loukota Jas A (Mary M) pharm C A Stillwagen h3524 Thorn
Lounsberry C Ray phys 233 A rm 1111 rLa Jolla
Lounsbury Clark B slsmn r3741 Fairmount av
" Hattie (wid W E) h3741 Fairmount av
" Lloyd R (Helen E) clk Pittsburgh Paints
Louring Van (Mary) h335 W Ivy
Loux Harry M (M Grace) jan Gas Co h4420 Swift av
" T h436 S 33d
Lovato Murdo jr r2886 Webster av
" Murdo L (Martha) barber 448 5th av h2886 Webster av
" Ruben barber M L Lovato h2072 Newton av
Lovatt Josiah A (Eliz) h4614 Felton
Love Benj R (Ruth) USN h1227 Penn av
" Billie E supvr SCTCo r2666 A
" Cassa E (wid J J) h4121 Polk av
" Chas V (Florence A) carrier PO h4421 48th
" Edgar J (Virginia) USN h1344 Front
" Eliz h3630 Indiana
" Ernest C (Henrietta) h3728 Adams av
" Ernest C jr (Billie E) h2666 A
" Esme H tel opr SD&AERy r1415 28th
" Fannie R r4940 Lamont
" Frank r444 G
" Gilbert E h4940 Lamont
" Harry G (Ruth) gdnr h1010 16th
" Henry (Agnes B) reporter U-TPCo h2808 Dale
" Jas G (Esther) teleg opr WUTCo h3511 33d
" Jas R (Emma) USN h128 W Penn av
" Jos C (Marie) with RACo h4758 Bancroft
" Laura J maid 3030 Alcott
" Mildred sten Star & Crescent Co's r4419 Cleveland av
" Minnie (wid John) emp G A Glavar h4341 Iowa
" Paul h4944 Marlborough dr
" Paul J h rear 625 18th
" Richd (Ellen) wharfinger City Harbor Dept h4419 Cleveland av
" Turner J (Gretna) waiter SD&AERy h403 S 30th
LOVE
" Walter J (Marguerite F) h4669 Marlborough dr
" Wayne O lab r3728 Adams av
" Wm W (Sylvia B) USN h1511 Fern
Loveall G Robt r2830 4th av
" Geo W (Olive B) embalmer BFP&C h2830 4th
" Jean dental asst R M Stone r2830 4th av
" Wm E h2786 Island av
Loveday Beulah Mrs r2068 4th av
" Carl W with The Marston Co r2068 4th av
Loveder Leo I (Cora) h3476½ Orange av
Lovejoy Addie C r1846 Montecito way
" Bertha r2954 Laurel
" Bertha h3065 3d av
" Carroll L (Bessie M) USN h327 26th
" Ida M prin Sunshine Sch r2954 Laurel
" Jean Mrs waiter r237 West F
" Maude r3065 3d
" Olive (wid E C) h2954 Laurel
" Vernon r1339 G
" Vincent E r4443 Alabama
" Vincent F (Caroline J) eng J D & A B Spreckels Co h4443 Alabama
Lovelace Clyde (Helen) mach Cons Aircraft Corp h4321 41st
" Clyde (Yvonne) USN h4904 Canterbury dr
" Emma L (wid C E) r3038 Columbine
" Lauron H (Jewell) supvr Co Supt of Schools h2615 F
" W Leon (Gladys) emp Cons Aircraft Corp h1122 W Olive
Loveland Josephine M h2243 29th
Loveless Anna r715 Bway
" Carl L (Marguerite) bartndr h3523 Central av
" Earl H (Jewel J) USN h3054 Hawthorn
" Frances emp Jewel Loveless r3054 Hawthorn
" Jewel J Mrs beauty shop 2365 30th r3054 Hawthorn
" John r2869 Kalmia pl
" Margt E Mrs h2869 Kalmia pl
" Winifred r2869 Kalmia pl
Lovell Adrian P (E Mabel) photo fnshr h1262 Cleveland av
" Adrian P R r2516 San Marcos av
" Anna A (wid Jack) h3705 Chamoune av
" Bud (Ethelyn) musician h4374 Florida
" Duke A (Rose) tchr Pub Sch h3232 Dove
" E Mabel tchr Pub Sch r1262 Cleveland av
" Edgar V (Madge K) clk KWCo h1519 29th
" Grayson servmn Anthony Misuraca h4614 Terrace dr
" Homer C (Ann) eng SDFD r4161 Louisiana
" Howard A fctywkr r2792 Newton av
" Jas T (Estella) gdnr h4167 Cherokee av
" Lillian J (wid C H) h2792 Newton av
" Lois sten r3237 National av
" Lora sten SRA rPalm City
" Marie C Mrs tchr Pub Sch r3792 10th av
" Maud Mrs h718 26th
" Maynard M with RACo r3221 Dwight
Lovellenton Margt lndy wkr Elec Lndy r3446 Logan av
Lovelly Edw A jr (Thresa) h326 Lewis
" Mary V slswn r326 Lewis
Loveridge Flo Mrs case aid CWD h105 W Spruce
Lovett E M r524 W Bway
LOVETT EARLE S, 2d V-Pres Home Federal Savings & Loan Assn, h2331 E
" Fred (Frances) slsmn h4126 46th
" Fredk J (Marjorie) slsmn Eastman Kodak Stores h727 Silver Gate
" J Leonard (Eleanor R) inspr Submarine Signal Co h3709 Georgia
" Jas (Faye) USN r1756 1st av
" John H (Lucille) bldg contr 1705 Univ av
" Leslie T (Florence) USN h rear 3946 Utah
" Olive (wid Thos) h329 26th
" Paul R (Gladys) (Point Loma Service) h3030 Talbot
Lovins Eleanor Mrs h942 Beech
" Robt H teller ST&SBank r942 Beech
Lovranich Isabel Mrs h3728 Louisiana
" John health foods 1132 7th av and herbs 1334 F rLemon Grove
Low Alice r4760 Hamilton
" Alvin r4760 Hamilton
" Barbara J r338 W Thorn
" Donald F (Eliz) slsmn Arey-Jones Co h1217 Monroe av
" Ethel (wid Jas) h4110 Alabama
" Florence K (wid C H) h407 W Spruce
" Fred r4110 Alabama
" Geo r1818 6th av
" Jack clk Hom Men Foo r2996 National av
" Jean forwn HLBCo r1441 28th

ACME PIPE COMPANY
PIPE
VALVES
FITTINGS
For All Purposes
IRRIGATION SYSTEMS
WELDING
4350
Pacific Hway.
JACKSON 1840
and 151 2nd Av.
CARLSBAD
Phone Oceanside 520J

GOOD WILL INDUSTRIES
Myron Insko, Supt.
Tel. Fr. 7401
402 Fifth Ave.
"Not Charity But a Chance"

V. WANKOWSKI & CO. INC.

ESTABLISHED 1906

INSURANCE - REAL ESTATE - LOANS • Franklin 4171 • 343 SPRECKELS BLDG.

BROWN MILITARY ACADEMY

THE WEST POINT OF THE WEST

DAY AND RESIDENT STUDENTS

R. O. T. C. ACCREDITED

BEAUTIFUL BUILDINGS and CAMPUS

AT PACIFIC BEACH IN SAN DIEGO

TELEPHONES Franklin 6211 PacificBeach 555

CREDIT BUREAU OF SAN DIEGO, Inc.
A CORPORATION
Collectors in San Diego and Vicinity — Reasonable Rates
We Remit Same Day Collection Made
Special Attention Given to Service of Legal Papers
PHONE FRANKLIN 7135 — 510 U.S. NAT'L BANK BLDG.

LOW
" Raymond P mgr Pacific Co of Calif h338 W Thorn
" Roy V (Frances) jan h2555 5th av
" Tom mgr United Cafe r3872 5th av
" Walter E (Adelaide) h3363 Felton
" Wm B (Jean) dept mgr MW&Co h1441 28th
" Wm S W bkpr Safeway rLa Jolla
Lowden Gertrude (wid W O) r4643 Terrace dr
" Gladys Mrs r624 Robinson av
" Robt (Helen) clk h1644 6th av
Lowder Clinton L (Joyce) USN r768 22d
" Grace E Mrs h768 22d
" J Wesly (Katie) h2586 Bway
LOWDER JOS W (Bernice M) with R L Polk & Co, r768 22d, Tel Franklin 5948
Lowe Alva nurse Co Hosp r4112 Jackdaw
" Andw waiter Chinese Village Cafe r645 1st av
" Arth (Mildred G) lab Gas Co h1926 Kearney av
" B T restr 467 5th av
" Clarence L barber 416 G
" Constance r1926 Kearney av
" Curtis L (Enza) metalsmith NAS h3341 Brant
" Edna Mrs h428 28th
" Edw S (Josephine C) lieut comdr USN h 1644 Myrtle av
" Emilie S Mrs r1644 Myrtle av
" Esther r541 21st
" Eug L (Ethel) emp Neukom & Wilson h3970 Delta
" Frank USN r4760 32d
" Frank M jr (Proctor Apts) h2555 5th av
" Geo h3963 Cottonwood
" Gerald with RACo r701 7th av
" Gladys D lndy wkr CL rLa Jolla
" Grace (Mack and Louise) h1018 Penn av
" Harry slsmn NDS r1560 8th av
" Helen h708 Zanzibar ct
" Jennie Mrs h2309 5th av
" Jennie (wid Hong) r2248 Imperial av
" John R supt SD&AERyCo rEl Cajon
" Jos E r767 7th av
" Jos A joiner NPWD rNatl City
" Mae emp Johnson Envelope Co r930 7th av
" Martha K (wid F A) h2745 29th
" Mary B pkr M B Cummings r4626 Alabama
" Matthew R (Annie) h4020 8th av
" Myrtle O Mrs nurse H P Foley r3102 Univ av
" Norman (Margt I) car repr SDERy h3758 Arnold av
" Pearl E (wid J A) slswn SR&Co h3765 Marlborough av
" Richd E tester Cons Aircraft Corp r4626 Alabama
" Richd H (Ellen) USN h3033 Monroe av
" Thos N restr wkr Chinese Village Cafe r 645 1st av
" W Roy (Martha) crane opr h1709 32d
" Wm A (Gladys) mech Cons Aircraft Corp h830 Island ct
" Wm H (Mona A) h3523 42d
" Wm J (Ella) gdnr h3826 T
" Wm S (Charlotte) plmbr h3777 10th av
Lowell Cyrus G (Margarette) rancher h3807 7th av
" Edw h1815 3d av
" Liberty W (Mae) h814 S Evans
" Mina M Mrs h4445 Hamilton
" Robt D delmn Southwest Optical Co r3981 La Cresta dr
" Robt H mach NAS r4190 48th
" Robt H (Naomi) repr shop 626 8th av r3963 Cottonwood
" Roy D (Dorothy) h3981 La Cresta dr
" Walter G cook r1116 Front
Lowen Bertha Mrs clk h2102 Meade av
Lowenburg Enar E (Betty) slsmn Eastman Kodak Stores h707 Capistrano pl
Lowenfeld Sol (Edith) (American Jewelry Co) h3436 Park blvd
Lowenstein Alice M (wid Chas) h1746 30th
" Howard slsmn Thearle Music Co r1344 7th av
Lower California Fisheries Assn A S Chiappes who fish 867 Harbor
" Chas A astrologer h1932 Penn av
" Harold r1032 Penn av
Lowerison Alf (Annie) h4031 Boundary
" John E (Grace) h3995 Oregon
" Ronald C (Doris) clk Arden Farms r4466 Campus av
" Thos (Kathleen) music tchr 640 Bway 3d fl h4359 Oregon
" Wm (Doris M) slsmn QDPCo h1548 6th av
" Wm A (Susie I) h3812 Euclid av
Lowerre Adelaide E dist cash Gas Co h2425 5th av
Lowery Bert h1465 Emerald
" Chas h4069 Iowa
" Corinne I r1666 Union
" Geo M millmn BLCo rNatl City
" Jas H (Mary W) mtlwkr h1986 Logan av
" John H (Winona) h4842 Edgeware rd
" Mabel C Mrs drsmkr 3675 Univ av
" Palmer S (Opal C) slsmn H G Conrad h 4220 Texas
" Pearl R Mrs h1666 Union
" R Clifford (Myrtice A) mech h627 22d
Lowndes Elsie (wid Harry) h248 W Grape
LOWNES JOSEPH R (Mary L) Dry Goods, 4960 Newport Av and Variety Store 5040 Newport Av, Tel Bayview 4688, h4906 Brighton Av
Lowrey Emery r1141 9th av
" Frank M (Lavon L) USN h3414 Logan av
" Marguerite nurse Mercy Hosp r4429 Winona
" Russell J (Theodora) restrwkr r540 W Ivy
" Thos M (Margt) USN h4429 Winona av
" Wanda Mrs r1144 S 30th
Lowrie Jas S lawyer 530 Bway R238 r3032 Curtis
" Robt J emp Cons Aircraft Corp r3032 Curtis
Lowry Benj F h4816 Marlborough dr
" Delbert H pntr h3642 Arizona
" Earl K (Irma) electn Gas Co h2819 33d
" Elmer (Ardith) lab Cudahy's h825b Rockaway ct
" Elmer F slsmn Genl Paint Corp r3027 Dale
" Evelyn K emp Morgan's Cafeteria r1055 6th av
" Flora B Mrs CS pract 525 C rm 412 h1840 30th
" Homer T (Ethel C) optom 964 5th av R522 h 3638 Pershing av
" Irma E bkpr Thearle Music Co r2819 33d
" Jas W (Sophia) h4512 Georgia
" John E (Marie A) driver h5067 Univ av
" Louise (wid Walt) h4170 Utah
" Ralph (Maxine C) restr mgr Teachers College r3243 Grim av
" Raymond A (Frances M) USN h2822 Gregory
" Raymond H (Betty) USN h3082 Colton av
" Robt L (Dorothy K) dentist 625 Bway R406 h4386 N Talmadge dr
" Thos S (Carolyne P) USN h3820 Henry
" W Isaac USN r1055 6th av
Lowther Mabel F restr 3065 Univ av
Lowthian Mark L jr hlpr SDERy rCoronado
" Ruth bkpr Bway Linoleum & Carpet Co r Coronado
Loy Mabel Mrs sten Wayne Compton r827 C
Loya Emilio (Dolores) h1869 National av
" Manuel (Dolores L) lab h2900 K
Loyalty Group Insurance Companies h W Miller dist mgr 524 B rm 427
Loyko Louis L (Margt L) emp Cons Aircraft Corp h4851d Brighton av
" Margt L Mrs sten BofA r4851d Brighton av
Lozano Anselmo (Josephine) emp U S Grant Hotel h2035 Imperial av
" Hugie r730 7th av
" Jesus N (Margt) lab h rear 3625 Dalbergia
Lozier Harry E (Evelyn) cook Pullman Cafeteria r710 Beech
" Margt (wid D C) h3012 Dale
Lozoya Jane (Lena & Jane) r1455 Island av
" Lena (Lena & Jane) r1455 Island av
Luader Adeline S Mrs bkpr h5045 Holly dr
Luallin Albt L (Nona M) br mgr Safeway h 3054 3d av
" Mildred r628 32d
" Wm A (Una) driver C B Grove h628 32d
Lubersky Marjorie Mrs r715 San Juan pl
Lubin Benj (Hattie) (Hotel Lubin) h212 West C
" Robt P clk Hotel Lubin r212 West C
Lucarelli Virgilio S (Victoria) cook Saddlerock Grill h4029 37th
" Wilson emp Cons Aircraft Corp r4029 37th
Lucas Adelaide (wid John) h774 Armada ter
" Betty (wid Brendon) nurse h1140 B
" Carlton C (Celestine M) USN h1878 Alta Mira pl
" Chas gas sta 3303 El Cajon blvd
" Clifton R r4327 Highland av
" Earl F (Gladys E) tchr Pub Sch h3449 Cooper
" Earl S (LaRae) slsmn Aveldson-Jackson Co h1158 Sutter
" Edw Z (Leila) h4334 Taylor
" Eulalia h128 Washn
" F C h2767 Eagle
" Florence E Mrs (Empire Garage) r344 West B
" Forrest driver R E Hazard & Sons rLakeside
" Gerree r810½ Nahant ct
" Jas H (Florence E) (Empire Garage) h344 West B

PETERSON MOTORS, Inc.

HUDSON - TERRAPLANE - SALES AND SERVICE

Tel. Main 5129 — Broadway at Thirteenth

LUCAS
" John A (Leta T) hlpr NAS h3709 Nile
" John H (Alice M) barber O A Gilliam h 4132 Georgia
" John O (Betty) slsmn r1168 Union
" Jos lab r711 8th av
" Josephine h4925 Del Monte av
" Kath h502 Kalmia
" Lenora (wid J H) h4327 Highland av
" Margt waiter r1048 6th av
" Paul N clk SDC-OPA rLemon Grove
" Philip h2331 E
" Roma L cook U S Grant Hotel r2159 State
" Susie (wid J H) h4278 Swift av
" Wm A (Anna M) h3671 6th av
" Wm D (Jennie L) plstr h1645 Grove
Luccock Chas F r3727 Bancroft
Luce Abner M (Julia) jan Gas Co r3703 Teak
" Dana S h4630 Seminole dr
LUCE EDGAR A (Carma C) (Luce, Forward, Lee & Kunzel) h3543 3d Av, Tel Jackson 8360
" Ernest L (Gladys) pkr NSD h4452½ North av
LUCE, FORWARD, LEE & KUNZEL (E A Luce, C H Forward, Albert J Lee, Fred Kunzel) Lawyers, 1220 San Diego Trust & Savings Bldg, 530 Broadway, Tel Franklin 6261
" Ralph W (Ayeleen) capt USMC h2542 Front
" Ralph W jr r2542 Front
" Robt B slsmn S&COCo h3703 Teak
Lucerne Apartments (C F Locke) 1968 1st av
Lucero Adelaide (wid Manuel) r1518 Meade av
" Albt D r3922 Rosecrans
" Arth A (Amelia) USN h4254 36th
" David lndy wkr Munger's Lndy r2837 Franklin av
" Enrique (Rosa) lab h1745 Commercial
" Esther L waiter Mercy Hosp r4059 Florida
" Francisco L busmn Mercy Hosp r3955 7th av
" Geo (Maria) h3922 Rosecrans
" Harry T (Rose) driver h2029 Una
" Hilario h5284 Wightman
" Michl (Jane) lab h1332c K
" Owen (Elvira) h2837 Franklin av
" Pedro (Adelaida) lab h1852 Newton av
" Pete D (Alice) h3922 Rosecrans
" Rosalie r2837 Franklin av
" Virginia r1332c K
Lucic Hugo phys 625 Bway R935 rUniversity Club
Lucio Wm H tchr Teachers College h4541½ E Talmadge dr
Lucius Wm W (E Mabel) civ eng 1017 1st av R418 h2315 El Cajon blvd
Luck Jas B (Mayme W) formn Foreman & Clark h3065 Boundary
" Jas B jr r3065 Boundary
Lucke Gertrude T (wid Adolph) h3243 Logan av
" Jack E r2662 Calhoun
" Louis E (Jessie) carp h3752 Villa ter
Luckel Frances H r1036 Savoy
LUCKEL FRANK (Gladys) Asst to Pres San Diego Trust & Savings Bank, h1036 Savoy
Luckenbach Ralph B (Celia R) eng SDH h3127 Felton
Luckenbill Henry F clk El Cerrito Mkt r3920 32d
Luckerman Lois r1764½ National av
Luckhardt Geo S (Matilda T) h2815 29th
Luckie Josie B lndywkr GCLSCo rNatl City
Lucks Jack fishermn r2662 Calhoun
LUCORE JEAN MRS, Office Mgr Mark Hanna, Chrysler and Plymouth Motor Car Distributor, r4338 Kansas, Tel Woodcrest 1203
" Rufus H (Anna) mgr S K Pappas h4506 Utah
LUCY BARKER SHOPPE (Juliet C and Lucy B Newkirk) Children's Frocks and Novelties, Infants' Layettes, 3430 5th Av, Tel Jackson 9373
" Beatrice sten CWD r2815 Strand way
" Edw C (Hannah) slsmn Munger's Lndy h 3021 L
" Mark (Lena) mech A E Humphrey h4265 Poplar
" Paul J (Lorene O) mech A E Humphrey h4003 Dwight
LUCY WATT GARDNER METHOD OF THERAPEUTIC WEIGHT REDUCTION, Lucy Watt Mgr, Electric Cabinet Baths and Salt Glow and Gymnasium, 2528 4th Av, Tel Main 0524
Ludeman Theo (Lucille) radio techn h3851 6th av
Ludholz Louise (wid Henry) r4885 Kensington dr
Ludington Chas C h3433 Imperial av
" Dido K (wid W F) h2939 2d av
LUDINGTON
" Geo r729 E
LUDINGTON W F CO, Insurance, 234-5-6-7 Spreckels Bldg, 121 Broadway, Tel Franklin 7444
Ludlow Chas (Leona) h4470 Narragansett av
" Chas jr mech NAS r4470 Narragansett av
Ludman Alf barber 1434 Bway
" Dorothy waiter Jos Ghio
" Glenn clk J J Lewis r2629 Polk
Ludvickson Olin R (Gladys M) h2405 Dulzura av
Ludvigson Jack M pntr h807 10th av
Ludwick Lloyd L carrier PO rLa Mesa
" Wm E (Esther M) carrier PO h4421 36th
" Wilson S (Loretta B) prsmn Frye & Smith h3838 Albatross
Ludwig Beulah usher Fox Theatre r3178 F
" E E (Lucille) USN r1141 9th av
" Emil plater 2037 Univ av r1328 11th av
" Frank (Marie) h3501 Federal blvd
" Herman F (Alma) phys 4291 Univ av h4125 43d
" Jessie E Mrs police SDPD r1048 6th av
" John (Ethel H) h3191 N Mountain View dr
" John S lab r3178 F
" John V (Christina) h3178 F
" Mary waiter Renee Faubion r406 Maple
" Oswald C lawyer 964 5th av R511 rChula Vista
" Otto plmbr J B Mason h3705 Albatross
" Phyllis bkpr American Utilities Co r1827 1st av
" Robt (Jessie) bar tndr r1048 6th av
" Robt C (M Alberta) clk Safeway h1562 7th av
" Thos M (Lucille) pdlr h3658 Dudley
" Wm R waiter A A Cloninger r2439 G
Lueders Elise (wid Carl) h726 W Penn av
" Fredk (Wilma) h4234 46th
" Fredk jr r4234 46th
Luedke John H h4676 Brighton av
Lueke Arth O (Ina) USN h3530 Orange av
Lueken Anna r4047 32d
" Jos J h4047 32d
" Sophie M sten US Social Sec Bd r4047 32d
Lueker Louis H (Florence) emp UICo h4085 45th
" Melvin F (Evelyn) slsmn h3127 45th
" Orval L (Flavia) emp UICo h3744 Bancroft
Luer Packing Co Geo Mull mgr whol meats 843 1st av
Luers John (Helene H) pntr h2643 Jackdaw
Lueth Herbt sten Cudahy's rNatl City
Luevano Danl (Mildred) musician h3180 Webster av
" Jos D (Della) musician h2021 Kearney av
Luffe Billy hotel wkr r130 W Fir
" Philip (Aileen) h130 W Fir
Lugenbiel John W (Blanche) USN h3707 4th av
Lugibihl Eug L (Helene) USN h2435 Adams av
Lugo Ralph (Virginia) refrig repr 1337 India h 3425 Alabama
Lugris Sylvester r1468 India
Luhnow Lawrence L (Virginia) lab Gas Co h 3867 Beta
" Moody L (Marie) lab Gas Co h323 32d
" Walter F (Lila A) opr SDERy h311 Hoitt
Luis Manuel (Mary) fishermn h3028 Carleton
Luitjens Alvin bkpr r4345 41st
" Eleanore Mrs drsmkr h4345 41st
Luizzi Antoinette r2548 India
" Columbia r2548 India
" Jas (Connie) meat pkr h2466 India
" Nick (Clara) butcher h2548 India
Lujan Antonio (Cresencia) h1762 Newton av
" Jesus Mrs h237 29th
" Julia (wid Manuel) h3125 San Diego av
" Nellie M r3125 San Diego av
" Ralph B (Raquel) roofer Asbestos Products Co h752 16th
" Ruth M Mrs h3226 Riley
Lukas Jos (Irma) USN h4322 Louisiana
Luke Ernest B (Rex Apts) h2171 Logan av
" Emeterio (Maria) h3330 Imperial av
" Mamie H (wid Lucius) h3031 Ocean View blvd
" Wm Y slsmn H F Caldwell r3347 El Cajon blvd
Lukehart Ralph B (Carolyn) police SDPD h 4445 37th
Lukens Ernest P (Clara M) inspr City Inspection Dept h1511 Myrtle av
Luker Edith J r3662 Univ av
Lukkason Carl H restr 3600 Main h3606 do
Lum Jos H (Emily) h3777 Mississippi
Lumbermen's Service Bureau O W Hamilton sec-mgr 1348 E
Lumbley W Clyde printer r4152 Mississippi
" Wilber W (Minnie G) mech Singer Sewing Mach Co h4152 Mississippi

This City Directory is placed on file in various Directory Libraries throughout the United States

CALL M4011
We will answer your Telephone Calls Day or Night with an Extension Line or Referred Listing in Telephone Book



ORIGINAL TELEPHONE SECRETARIAL SERVICE
530 BROADWAY
MAIN 4011

PAINTS
VARNISHES
LACQUERS
ENAMELS
ARTISTS' SUPPLIES

W. P. FULLER & CO.
MANUFACTURERS AND JOBBERS
SEVENTH AVE. AT F STREET ◆ TEL. MAIN 0181
BRANCH 2911 UNIVERSITY AVE. TEL. JACKSON 2332

WALL PAPER
PLATE AND
WINDOW GLASS
MIRRORS
ROOFING



ELECTRIC BLDG.
SIXTH AND E STS.
Sunset Engraving Company
SAN DIEGO, CALIFORNIA
We occupy the entire ninth floor
Every employee a skilled artisan
DRAWINGS AND ENGRAVINGS
FOR EVERY PRINTING PRESS PURPOSE
FR. 6611
WE DO OUR BEST TO SERVE YOU

ABSOLUTE SECURITY
GENERAL INSURANCE
WAKELING INSURANCE AGENCY
233 SPRECKELS BLDG.
TEL. FRANKLIN 1984

Lumbra Jasper h221 E Arbor dr
Lumley Donald E (Louise) with RACo h4574 44th
" Wm r4666 Landis
" Wm R (Earlie) chauf NPWD h4219 Boundary
Lumpkin Mort D (Anna B) cook h3769 6th av
Luna Alex C (Daisy) USN h4044 Van Dyke av
" Jose (Ignacia) lab h2922 Whitman
" Jose (Estella) musician h3531 Florida
" Juan R (Josephine) radio techn h2146 Julian av
" Leopold (Josie) h2094 Hancock
" Manuel (Fermina) lab h3031 Chestnut
Lund Albt H (Myrrel C) h3517 Federal blvd
" Anna M D (wid Eric) h1036 Madison av
" Christopher W whsmn SDC-OPA r4132 Nordica av
" Edna P Mrs tchr Pub Sch rLa Mesa
" Eliz (wid W E) h3105 Homer
" Eug V fndy wkr Natl Iron Wks r4132 Nordica av
" Fred (Dosie) h1834 Cypress av
" Geo r4132 Nordica av
" Geo (Frances) USN h1764 Front
" Geo N E (Anna J) USN h1715 Fern
" Herman L (Hulda) pntr h3136 Collier av
" J H welding 3217 El Cajon blvd rLa Mesa
" John O gdnr r3686 41st
" Jos W (Elagonda C) h4132 Nordica av
" Julia P Mrs massage 4382 Univ av
" Lena (wid M H) r3634 35th
" Leo L (Carolyn) USN h2267 Irving av
" Lloyd mech r2267 Irving av
" Myrrel C Mrs restr mgr Pub Sch r3517 Fedral blvd
" Norma Belle cash Haas Baruch & Co r3136 Collier av
" Wilford nurserymn r4132 Nordica av
Lundberg Chas h1144 Front
" Chas L emp Cons Aircraft Corp r1559 1st av
" Gus C (Tillie) h1220 Meade av
" Leo H (Agnes M) USN h2468 G
Lunde Harold (Alta) mgr San Diego Auto Court h6496 El Cajon blvd
" Mathias A h1145 23d
Lundeen Mary F (wid Andw) h2482 B
Lundell Maggie (wid Gustave) r4168 Highland av
" Stanley P dep Co Auditor h4168 Highland av
Lundgard Clarence (Othelia) lab h3320 29th
" Ida H waiter W B Bickerton
Lundgren David D plmbr r324 25th
" Gunda A (wid J E) h324 25th
" Luther E r324 25th
" Marshall A (Eva I) plmbr h4350 Hermosa way
Lundh Erik C (Elsie K) gro 541 25th
Lundin Arth E waiter Leighton's Dairy Lunch r4024 34th
" Ida maid 4309 Plumosa way
" John A shoes 428 B rLa Mesa
Lundmark Theo H typist NSD h3434 Boston av
Lundquist Andw P (Eliz) h1478 B
" Elmer H waiter BRB r1629 Union
" Fern Mrs slswn h3011 Main
" Minnie Mrs clo clnr 3736 El Cajon blvd r 4079 Hillcrest dr
" Oscar C (Minnie) clo prsr Mrs Minnie Lundquist h4079 Hillcrest dr
Lundy Forrest W (Irma) dental techn H C Grossman h3232 Goldfinch
" Geo A (Agnes) h4543 33d
" Irma I serv rep SCTCo r3232 Goldfinch
" Jas (Margt) USN h rear 4467 Arizona
" Mary S r2720 4th av
" Victor h4239 Menlo av
" Victor R real est 923 7th av r3144 Juniper
" Walter C (Frances) msngr FNT&SBank h 1602 Upas
Lunetta Frank C (Juliet) USN h812 Toulon ct
Lung Benj F r3562½ 47th
" Clyde restr 705 Market and 950 Union
Lungo Vito driver Mario Fornaca h2815 Logan av
Lungwitz Donald C (Phyllis) shtmtlwkr Cons Aircraft Corp h4774 Brighton av
Lunn Wm E (Betty) USMC h4811 Narragansett av
Lunney Thos (Louise M) h4351 32d
Lunny Kath C h3961 Georgia
Lunsford Denver (Ellen) clk Max Borenstein h4260 Wilson av
" Jacob (Thelma) shtmtlwkr h3668 35th
" Jas E (Inez) USN h4149 35th
Lunt Chester D (Victoria) mgr Colina Hotel h 646 A
Lunz Chas G (Theresa M) h4139 Florida
Lupenui Edw h1044 Crosby
Lupian Jose S (Manuela) waiter U S Grant Hotel h1794 Logan av
" Lazaro r1794 Logan av
Lupien Edmond J (Maude) firemn h3119 Herman av
" Leslie L r3119 Herman av
Lupino Salvatore A (Cath) USN h832 19th
Lupis Peter (Antoinette) barber 2581 Univ av h3435 Herman av
Lupo Lucia Mrs smstrs Ernest Rolli r3405 4th av
Luppke Willard L (Marie) emp Cons Aircraft Corp h3641 Cherokee av
Lupton Anne Mrs r5046 35th
" Frank USN h1837 1st av
" Jas H (Miriam A) adv U-TPCo h3443 Alabama
" Madge R (wid J F) sec B J O'Neill h3336 Voltaire
Luque Felix lab r735 Dewey
" Frances r1112 Beardsley
" Hilbert lab r735 Dewey
" Jas C (Marie) jan broadway Bldg h2928 L
" Jennie Mrs h1112 Beardsley
" Jesus (Viola) lab h735 Dewey
" Peter lab r735 Dewey
" Thomas J jan Elec Lndy r1112 Beardsley
Lurcook Gertrude Mrs r4373 Univ av
" Russell E (Dorothy) emp Cons Aircraft Corp h4164 Marlborough av
Lurtey Louis (Aileen) chauf h248 Date
Lurty Ann Mrs r6356 Akins av
Lusardi Angela (wid Peter) h3910 Normal
" Aug F (Mamie) with BLCo h3089 Thorn
" Presley T (Nancy) lab NSD h2838 Byron
Luscomb Donald A artist r2749 28th
" Dorothy sten Credit Bur of SD Inc r2749 28th
" Rodney E (Norla) tourist camp 3870 Cal h2749 28th
" Rodney E jr supvr City Play Grounds
Luse David O emp Weaver-Jackson Co r1609 8th av
" Emily slswn ODCo r1609 8th av
" Paul C (Amanda) mgr Hotel Milner h868 Union
Lush Frank A (Maude M) dentist h822 Manhattan ct
" Robt A (Ruth) dentist 625 Bway R1001 h 3202 Elliott
Lusher Ray A (Wilma) h3992 Ohio
Lusk Frank E (Alcie) USN h4569 Boundary
" Minnie A (wid L A) h338 Douglas
" Orville H (Lenore) lieut SDFD h4927 W Mountain View dr
" Wm (Gladys) h4249 36th
Lussier Sue waiter U S Grant Hotel
Lussing Harry R (Connie) emp Cons Aircraft Corp h4075 Illinois
Luster Walter L r4386 Pacific hway
Lustig Lena r1312 12th av
" Louise (wid Theo) h3804 43d
Luten John F (Grace) lieut comdr USN h1862 Willow
Lutes Arnold F (Leila) slsmn H J Waters
" Bros (R B and H W) wood 2429 State
LUTES CAMERA SHOP (Harold E Lutes) Photographic Equipment and Supplies, Agfa Films, Developing, Printing and Greeting Cards, 958 5th Av, Tel Franklin 1437
" Chas G carp Mercy Hosp r3978 4th av
" Chas M (Helen C) cbtmkr 602 Washn h1332 Torrence
" Edna F tchr Pub Sch rLa Mesa
" Fielder K with Lutes Camera Shop r4240 Trias
" Harold E (Edith K) (Lutes Camera Shop) h4240 Trias
" Harold W (Donna N) (Lutes Bros) and wood 1859 Moore h2371 State
" Jos R (Margt) meatctr h2909 Main
" Millie (wid C A) r1868 Hancock
" Robt B (Betty) (Lutes Bros) h1868 Hancock
" Ross (Elaine) USN h3360 Grim av
Lutfy May A waiter r223 24th
Luth Walter (Margt) chef SD Club r735 Cedar
Luthard Luella (wid B O) h1307 14th
Luthenberg Herman (Doris) mech h4965 West Point Loma blvd
Luther Wm T (Alice E) USN h4028 Dwight
Lutjens Benj (Christine) meat ctr AWMCo h 7505 Ohio pl
" Carl B (Pauline) meat ctr AWMCo h rear 3878 Van Dyke av
" F Wm (Pauline T) meats 3596 Fairmount av h3121 Chamoune av
" Walter (Geneva) meat ctr h1151 28th
Luton John A mech Kolbeck Auto Wks
" Louis C (Louise) USN h4412 Felton

LOANS
IN ANY AMOUNT
UP TO $500
726 BANK OF AMERICA BLDG.

LOCAL LOAN Co

LOANS
SALARY, AUTO
OR FURNITURE
7TH FLOOR ◆ Phone Franklin 7317

Luttmer Walter USN r4736 Panorama dr
" Walter H (Lydia) slsmn HLBCo h4736 Panorama dr
" Wm USN r4736 Panorama dr
Luttrell Jesse (Perna) USN h1131 S 28th
Lutz Ace USN r1132 18th
" Albt W lab r237 West F
" Alex atdt Curly Rowcliffe's r4076 Albatross
" Carl L auto repr 2355 India h2701 do
" Chas F (Lottie) h4252 Marlborough av
" Emma P (wid B F M) h4803 Edgeware rd
" Francis F (Fay J) police SDPD h4593 Altadena av
" Hazel Mrs h4806 Sussex dr
" John (Louisa) clo clnr 2938 Lytton h4153 Udal
" John M (Grace) (San Diego Poultry House) h4112 Utah
" John V (Mary) h2088 Abbott
" Lee waiter J S Ewing r1758 6th av
" Louise nurse r4076 Albatross
" Robt J (Eliz R) eng Cons Aircraft Corp r 603 Arroyo dr
" Sophie A (wid Edw) r4806 Sussex dr
Lux Annette C r4617 Natalie dr
" Floyd V (Eliz F) slsmn h2423a Bway
" Frank (Lillian) USN h1669 1st av
" John H (Anna V) h4617 Natalie dr
" Thos (Geraldine) USN h1958 2d av
Luxen Richd P buyer KWCo rChula Vista
Luxton Fred mgr Taylor-Rea Products r3054 B
Luyster Arnold B (Winifred) USN h3667 43d
Luz Anthony (Zelda) fishermn h3045 Poe
" Antonio (Mary) fishermn r3021 Byron
" Edw r655 6th av
" Helen cnrywkr r3324 Canon
" John (Anna) fishermn h3021 Byron
" John (Virginia) fishermn h3045 Laurence
" John (Beatrice) fishermn r3045 Poe
" Julia Mrs h3324 Canon
" Manuel fishermn r3324 Canon
" Manuel J fishermn r3045 Lawrence
" Mary I r3324 Canon
Luzadder Eliz r3683 Menlo av
Luzarrindell Clifton B (Mary) concretewkr h 3535 Acacia
Lyall Alice clk S H Kress & Co rSpring Valley
" Barbara G (wid Alex) h1112 A
" Leslie F rep Electrolux Corp rLa Mesa
Lybrand Froy L (Susie) slsmn h2515 India
" Jas H (Nellie) slsmn h3123 Juniper
Lyckberg Bert S (Ina B) (Jones-Lyckberg Co) h345 22d
" Ralph B r345 22d
Lyda Beulah H Mrs restr 2852 Univ av r4126 Albatross dr
" Elmer L (Beulah H) osteo 524 B rm 525 h4126 Albatross dr
" Grady L (Sarah) slsmn SFCo h3226 Euclid av
" Herbt r4126 Albatross dr
" Louise clk Teachers College r4126 Albatross
" Wm K (Ida E) h4930 Marlborough dr
Lydell Louis T (Barbara) USN h2660 Logan av
Lydick Eliz Mrs h4588 Park blvd
" John M (Dorothy) slsmn Reuther E & P Co h3403 Meade av
" Lawrence r4588 Park blvd
" Maude H music tchr 640 Bway r827 C
Lydon John P (Rita E) h3407 N Mountain View dr
Lye Carrie A r2516 A
Lykakis Inez atdt Bd Pub Wks r2050 Franklin av
Lykins Chas G (Jennie) clk h4406 48th
" Fred C (Myrtle) h4120 Vermont
" Wayne C (Ruth) butter mkr Arden Farms h1938 Georgia ct
Lyle Archie B (Mary) lab h4858 Bancroft
" Carl miner r3846 Van Dyke av
" Eug P jr (Gwladys M) writer h4027 3d av
" Eug P (Lucretia) writer h5051 Ruby
" Gwladys M Mrs osteo 3846 5th av r4027 3d av
" J Harry (Bernice) pkr P A Lyle h3985 Alabama
" Jas (Juanita) mech Cons Aircraft Corp h 3670 Collier av
" Lucretia A Mrs tchr Pub Sch r5051 Ruby
" Marie (wid E P) r4027 3d av
" Porter A (Josephine) poultry 3981 6th av h4141 Arizona
" Thos lawyer r4169 3d av
Lyles Alvin W (Althea) lieut SDPD h3651 33d
" Erma M slswn Star Bev Co rLa Mesa
" Ray V H (Erma) mkt mgr Safeway h7273 Mohawk
" Robt C (Ellene) shtmtlwkr h2165 2d av
" Thos R r3651 33d
Lylo Oliver electn r4135½ Florida
Lyman A Lucille sten R S Requa h1333 8th av
" Andw I emp Cons Aircraft Corp r3009 Goldsmith
" Bessie W Mrs gro 3624 Texas
" Chas H (Ann) USMC h3009 Goldsmith
" Chas H jr USN r3009 Goldsmith
" Clyde h512 Jewell dr
" Harry E h3407 41st
" Jean librn Memorial Jr High Sch h3410 Dumas
" John hlpr Miller Serv r4568 Thorn
" L Kath (wid J W) r3410 Dumas
" Leslie E (Mae) wtchmn h4854 Brighton av
" Leslie E jr sta atdt r4854 Brighton av
" Louise tchr r3410 Dumas
" Luther R (Muriel) confy 5008 Newport av h4374 Santa Cruz av
" Ora r512 Jewell dr
" Peggy Mrs waiter L R Michelfelder rEncanto
" Roy H (Ethel L) h937 Thomas av
" Susan B (wid H A) h4921½ Cape May av
Lymburner Eleanor (wid Ferreol A) h3478 Arthur av
Lymm La Verne h811 10th av
Lymons Ellis msngr County Court & Grounds r512 Jewell dr
Lynas Cornelius R (Sarah) cond h1815 Meade av
" Jas (Mary B) h2069 Ebers
" Mary B Rev Mrs pastor Elim Pentecostal Tabernacle r2069 Ebers
" Prudence (wid J R) h3511 Voltaire
Lynch Agnes P tchr r2476 G
" Alma M Mrs mgr Aldrich Apts h1010 16th
" Amanda C (wid John) r4845 Reno dr
" Anna T r2476 Island av
" Blanche (wid D B) h4436 Highland av
" Chas B slsmn r830 6th av
" Chas B (Nettie) slsmn h3948 10th av
" Chas E (Margt) h3622 Ray
" Cornelius r752 11th av
" Dani L (Mary) h6757 Amherst
" Donovan R with RACo r1010 16th
" Edw R tchr Pub Sch r3565 1st av
" Eleanor slswn New York Minry r3794 35th
" Elena nurse r3565 1st av
" Ellen J sec Mercy Hosp r2476 G
" Elsie L slswn Whitney & Co r3546 Ray
" Ethel Mrs h3434 Marlborough av
" Frank C (Pearl) pres Benson Lbr Co h1143 21st
" Frank C (Josephine) USN h4227 Wightman av
" Frank M (Thelma) slsmn College Motor Co h4458 32d
" Frank W (Calyxta) r310 Ash
" Geo B r2476 G
" Geo M (Grace) USN h4527 50th
LYNCH GEO N (Aileene B) Manager Sears Roebuck & Co, rBonita
" Geo W (Ellen) h2476 G
" Georgia A (wid Frank) h1925 K
" Harry B mach NAS rCoronado
" Howard (Bessie) tmkpr Cons Aircraft Corp r3440 Ingraham
" Iris Mrs h rear 5047 Saratoga av
" Jas waiter J R Blackett
" Jas A (Harriet P) h4383 Hermosa way
" Jas T (Mary) h1524 Blaine av
" John r1515 E
" John E USN r1556 4th av
" John F r505 13th
" John H (Jean) h3304 Madison av
" John J (Mary I) auto court 3227 Midway dr
" Josephine R emp Mrs Leathe Horton r4227 Whitman
" Lawrence F h2476 Island av
" Leo J (Cath F) h4147 45th
" Mary hskpr 4772 34th
" Mary L r2476 G
" Merle M (Opal I) USMC h3570 Cherokee av
" Opal I Mrs bkpr G W Solomon r3570 Cherokee av
" Paul J (Dora A) USN h1015 Alberta pl
" Paul J jr mech Cons Aircraft Corp r1015 Alberta pl
" Pearl Mrs h1317 15th
" Robt A r1015 Alberta pl
" Robt J (Berta) printer U-TPCo h3565 1st av
" T J h401 Spruce
" Wallace E (Estha M) police SDPD h825 Boundary
" Wm A (Virginia R) USN h2207 30th
" Wm C (Cora T) h5150 Roxbury rd
" Wm E cook r1335 J
Lyness Robt M (Julia) h4471 34th
Lyng Louis O (Verdah) USN h1612 Upas
" Verdah Mrs nurse r1612 Upas
Lyngholm Carl F artist U-TPCo rLa Jolla
Lynhardt Thos carp r3632 Meade av

KELSEY JENNEY COMMERCIAL COLLEGE
"SINCE 1887"
For 53 Years Providing Training for Thousands of Ambitious Men and Women
Employers BENEFIT By Consulting US
K. M. BARAGER
President
EDNA W. SULLIVAN
Principal
Franklin 7418
1060 C St.
San Diego, Calif.

JOHNSON-SAUM COMPANY
FUNERAL DIRECTORS
1408 Fourth Ave. **Telephone Main 6168**

KLICKA LUMBER COMPANY
—
LUMBER AND BUILDING MATERIAL
—
Thirtieth and University
TELEPHONE Jackson 5171

ROSS & ROSS
BOOK BINDERS
—
Account Books
Loose Leaf Binders
Loose Leaf Sheets
—
860 Third Av.
Phone, Main 3306

Lynn Alma H (Ettie) lab City Water Dept h4017 Dwight
" Carl C (Verna W) slsmn h2536 Madison av
" Caroline H (wid A J) h4380 Cleveland av
" Chas S (Sarah E) h38 Evans
" Danl (Lee) USN h2411 K
" David C (Addie) carp h2169 Brant
" De Witt r2169 Brant
" Ellen D (wid W T) r4185 Jackdaw
" Francis M (Adell) carp h rear 4129 Highland av
" Fredk C (Helen B) USN h4575 38th
" Harry D (Mary C) h2705 Teresita dr
" John D (Alice R) acct h4728 Constance dr
" Jos A Rev h4556 El Cerrito dr
" Jos H gas sta 2842 Univ av h4185 Jackdaw
" Louis slsmn r4036 Front
" Margt E (wid D C) h5127 Lotus
" Mark r1845 National av
" Mary (wid G W) r3120 Beech
" Mary L r4728 Constance dr
" Norma Mrs waiter F O Brown r128 B
" Ozro B Mrs emp Kath E Richards r1531 Front
" Ray (Helen) lab City Water Dept h4284 43d
" Raymond emp Cons Aircraft Corp r3209 Grim av
" Raymond L hlpr NAS r4941 Del Mar av
" Robt D waiter Crescent Cafe r1845 National av
" Robt H (Dorothy M) USN h4196 44th
" Roy stone wkr SO&MCo r4017 Dwight
" Sidney (Nell) mech h3730 10th av
" Ward D fishermn r128 B
Lynne Court 4181 30th
Lyn-O-Bell Court W J Carr mgr 2417 Bway
Lyon A E Co G D Bemis mgr plmbg supps 3809 Granada av
" Annis V (wid W L) r3534 Jackdaw
" Bernard F (Mary) carrier PO h2527 33d
" Blanche M h1621 Grand av
" Chas nurserywkr Warnes Parker
" E Kenneth (Jane A) pres-mgr Pac Wholesale Elec Co h3744 1st av
" Edwin T br mgr Provident Mutual Life Ins Co h3759 Pershing av
" Felix H (Eliz M) (Lyon Radio Co) h2802 El Cajon blvd
" Frank lab r2142 5th av
" Frank E (Ollie M) h706 22d
" Frank O (Mary) h533 22d
" Fred jan SD Pub Library h3322 31st
" Genevieve M (wid J P) librn C S Reading Room r831 25th
" Geo W (Grace L) pntr SDMCCo h546 Sampson
" Gerald H (Gertrude) clk Mrs G L Lyon h 3111 Bancroft
" Grace L Mrs gro 546 Sampson
" Grace M r3759 Pershing av
" Hamilton P (Eliz V) h4763 55th
" Jas (Gwendolyn) (Lyon Rural Electric Co) h4529 Arizona
" Jas M (Nancy) h3962 Harney
" Jas O lab r3962 Harney
" John W jr USN r1720 1st av
" Laverne (wid H M) h4025 Eagle
" Le June (wid E C) mgr Hotel Rosslyn h516 West C
" Mollie r4503 33d
" Parvin T (Thelma A) USN h2178 Irving av
LYON RADIO CO (Felix H Lyon) Philco and Zenith Radios, Expert Repair Service, 2800 El Cajon Blvd, Tel Jackson 6991
" Rural Electric Co (W E, W S and Jas Lyon) poultry supps 2075 Moore
" Van & Storage Co E B Gould jr mgr 310 5th av
" Wallace S (Margt) (Lyon Rural Electric Co) h814 Balboa ct
" Will R (Nettie P) h1352 Dale
" Wm E (Lenore) (Lyon Rural Electric Co) h650 San Antonio av
" Wm W (Mary E) atdt Shell Oil Co r3367½ 31st
Lyons Alf P (Mabel I) slsmn WMSCo h1015 Le Roy
" Amy V h2125 5th av
" Angela B nurse Mercy Hosp r412½ Douglas
" Annabell Mrs nurse h3290 Elm
" Ben uphol Ernest Green
" Benj F (Ilene G) atdt J O Clements h2436 Howard av
" Benj H opr SDERy rCoronado
" Bessie M Mrs restr 3712 Main
" Betty (wid Robt) r1842 Julian av
" Chas R (L Gail) shtmtlwkr h4569 Altadena av
" Danl W atdt Walter Church h733 York ct
" Earl E jan Gas Co r3322 31st

LYONS
" Edwin J (Kate E) h4748 50th
" Frances Mrs h2021 2d av
" Geo mech Cons Aircraft Corp r3942 8th av
" Grace biller City Water Dept r4024½ Hamilton
" Hazel M sec SD Club rChula Vista
" Heber G (Dorothy B) mech h4543 40th
" Henry M supvr MCB rLa Mesa
" Isaline R r2436 Howard av
" Jas A (Margt) USN h4473 41st
" John D whsmn Safeway h2241 4th av
" John R (Ethel) soc wkr CWD h4144 Alpha
" John S asst mgr SD Press Club rCoronado
" Kathleen page SD Pub Library r4930 Santa Cruz av
" Kenneth D (Dorothy) h4930 Santa Cruz av
" Leonard M (Ilah) dist mgr U-TPCo h2828 Maple
" M Lorraine r1015 Leroy
" Margt r4473 41st
" Mark A (Edna J) USN h4576 Massachusetts
" Mary E (wid J H) h4386 Alabama
" Mattie Mrs r901 W Maple
" Michl driver h741 12th av
" Minnie r322 G
" Oliver B (Helene G) slsmn SOCo h2677 Poinsettia dr
" Ray A (Leslie) emp NAS h1069 Cypress way
" Robt r4473 41st
" Robt R h2115 Yama
" Wm A (Martha) clk Bd Pub Wks h4422 Alabama
" Wm J tchr SD Junior College r4422 Alabama
" Wm R (Helen) USN h2165 2d av
Lysle Jos examiner Standard Sta rUniversity Club
Lyte L Oram (Ardice) pntr Cons Aircraft Corp h4529 North av
Lyter Harry C (Helen A) capt SDFD h2727 Dale
" Norbell N (Louise E) firemn SDFD h2245 33d
Lyth Francis J (Helen) h3921 3d av
" Robt R pntr Star Bev Co rLemon Grove
Lytle Ethel L Mrs maid 1030 Leroy
" Everett W (Evelyn V) USA h4088 Myrtle av
" Geo L (Helen) USN h3982 Bancroft
" Gus C (Elenora M) h342 Dodson
" Jas U (Jean L) mach Naval Hosp h4876 Biona dr
" Jerry (Edith) mgr Furmbilt Clothes Shop h1522 Brookes av
" Mary L r320 Robinson av
" Norman A (Edna) lab Cudahy's h5052 67th
" Ralph W (Ferne I) clk CMCo h2220 Rosecrans
" Virginia L Mrs bkpr Shaules & Quiggle r 2425½ 29th
" Wm G h2228 Imperial av
Lytton Jos W M (Mary F) slsmn Hayden Transfer & Stge h4459 Cleveland av
" Mary F Mrs bkpr Hayden Transfer & Stge r4459 Cleveland av
Lytsell Allen (Esther) USN h2974 F
LyVere Randolph S r4655 70th
Lyverse Veva furn rms 2143 5th av
MCM Pictures (M M Cranick E Trappa) photogs 916 Bway
M&A Market (Simon and Nathan Prager) gro 3191 National av
M&M Market 750 12th av
Maack Fred W pntr Foster & Kleiser Co h2118 State
" Kath (wid F J) r2118 State
Maahs Karl P (Henrietta) electn h340 West B
" Karl P jr electn r340 West B
Maarsen Wallace r1052 11th av
Maas Alvin A with Benson Lbr Co rEncinitas
" Arth V (Philippa R) atdt W L Maas h4189 Menlo av
" Philippa M sten U-TPCo r4189 Menlo av
" Walter L gas sta 4752 El Cajon blvd rLos Angeles
Maben Sophie Mrs h4871 Voltaire
Mabette John W r108 F
Macarai Fred J (Fay) cook r4375 Florida
MacArthur Bernard E (Rose) USN h4446 Arizona
" Chas E (Nina G) mtlmn h3710 Madison
" Florence C clk UTI&TCo r3577 30th
" Gordon E (Mildred) USN r4904 Long Branch
" Harold E (Helen G) wtchmn h4656 Park blvd
MacAskill Zoa (wid N A) nurse r2884 Gunn
MacAtee Carmen waiter J U Obayashi r1121 Market

B. ALEXANDER BROOME
District Manager Jefferson Standard Life Insurance Co.
ENDOWMENTS-LIFE-ANNUITIES-SALARY SAVINGS
Also AUTO-FIRE-CASUALTY through PACIFIC INSURANCE CO.
342 SAN DIEGO TRUST & SAVINGS BLDG. TEL. FRANKLIN 2203

Macaulay Gordon O (Pearle A) sls supt SOCo h3238 Browning
MACAULAY THEO C (Margot) Sec-Mgr San Diego Chamber of Commerce rCoronado
Macauley John H r1950 Logan av
MacBeth Ernest F with Marston Co h4770 Coronado av
" Jas A pntr r1419 Essex
" Jessie V Mrs h4428 Narragansett av
" Jos S (Joan) carp h1419 Essex
MacBride Bessie M (wid A C) h3820½ Goldfinch
" Evangeline slswn Mrs M J Swan r1808 3d
" Geo W (Ruby) lab City Water Dept h1629 Sunset Cliffs blvd
" Marjorie r1629 Sunset Cliffs blvd
" Ruby cash Walker's r1629 Sunset Cliffs blvd
MacBush Alec (Ernestine) gas sta 4489 Univ av h4631 Texas
MacCabe A Fraser (Vera M) barber 3949 5th av h3572 Marlborough av
" Vera M teller SCTCo r3572 Marlborough av
MacCarthy Faye Mrs bkpr Coml Discount Co h 510 Evans pl
MacCasland Orville restr wkr r3869 39th
MacCauley P H r410 A
MacCausland J Welty case aide SRA rPalm City
Macceca Jos (Frances) gro 3660 Main h rear 3660 do
Maccin Thos H r1037 15th
MacClary Walter H (Grace) slsmn Aveldson-Jackson Co h1714 W Washn
MacClellan Robt N (Mary) ydmn BLCo h1344 11th av
MacClelland Ethel C Mrs tchr Pub Sch rLemon Grove
MacClemmy Norma A Mrs h615 S 32d
" Nora M r615 S 32d
MacClenathan Ruth H prin Garfield Sch h3880 Henry
MacConaghy Harry F (Esther) h4122 45th
MacConnell Walton J rSan Diego Club
MacCormac Bertha (wid H J) h4161 1st av
" Anna Mrs mgr Laurel Court r2419 3d av
" Harold R (Anna) sta atdt h2419 3d av
MacCormick P J r536 F
MacCourt Michl M Rev r2444 Congress
MacCracken Anne E sten SD Whol Credit Men's Assn r1629 8th av
" Jas A (Annie E) barber L V Goodkin h1629 8th av
Maccree Milton W (Mary C) rigger h605 Crosby
MacCullen Robt r2434 A
MacDonald A Saml (Helen M) electn SD Elec Shop h1645 Dale
" Addison (Clara) hsmn Anderson apts h1747 5th av
" Allan R USN r2335 32d
" Anne K h3423 Park blvd
" Chas E (Theresa) h4224 42d
" Christina R clk r1461 10th av
" Clara Mrs mgr Anderson apts r1747 5th av
" David J (Alice M) dep collr US Customs h 4945 Mansfield av
" Eleanor W Mrs h4572 Arizona
" Eliz I r2124 Sunset blvd
" Ernest J (Eliz M) asst mgr State Dept of Emp h219 Kalmia
" Geo E slsmn r2921 McCall
" Herbt W (June) h829 27th
" Howard R (Agnes) eng Cons Aircraft Corp h1833 Alta Mira pl
" Hugh H (Clara H) h2353 Columbia
" Irene A nurse h2921 McCall
" John F vulc John Tschudi h1461 10th
" Kenneth A r829 27th
" Lillian G nurse r2921 McCall
" Lyman A (E Fay) mach 657 Columbia h2124 Sunset blvd
" Mary Mrs r1319 5th av
" Patricia Mrs mgr Anchor Hotel h562 4th av
" R B r942 Beech
" Ralph (Ethel) h3621 Park blvd
" Ralph H (Jeanie) atdt Genl Tire Co h732 S 39th
" Robt caddy r631 6th av
" Robt B (Rita J) USN r3682 43d
" Robt H r4224 42d
" Robt M sports writer U-TPCo r2335 32d
" Wallace (Dolores G) rep C-WSLICo r1319 5th av
" Wm (Nellie) r1108 E
" Wm G (Inez A) slsmn WMSCo r1503 28th
" Wm J restr wkr D B St James r568 5th av
" Wm M cigars 1119 3d av r227 B
MacDonell Alex D (Bella) h4554 Kansas
" Cyril D mech Cons Aircraft Corp r4554 Kansas
MacDougall John H r1215 Reed av
" Lucille nurse r4037 1st av
" Wm H h1215 Reed av
MacDowell Albt J (Dorothy) slsmn BFCo h 4649 Esther
" Chas C (Jean) h3606 Florida
MacDuffee Charlotte C (wid H D) drsmkr 2042a Logan av
Mace Apartments 2175 Bacon
" Eliz D h525 Kalmia
" Emil P h5015 Brighton av
" John W (Victoria) USMC h4627 Saratoga av
" L Willis (Margt) USN h242 W Cedar
" Lorraine A Mrs lndy wkr SDSL r1241 9th av
Macelarth Lorraine r207 17th
Macevicz Eug E (Cecilia) confy 3102 National av h930 S 31st
Macey Earl (Wilma) h2109 Logan av
" Edith F (La Grange Apts) h1219 1st av
" John F (Lavanne) lab h2283 Kearney av
" Nellie Mrs waiter Mrs W E Smith r721 S Evans
" Sophia Mrs h1240 12th av
MacFall Roscoe C capt USN rLa Jolla
MacFarland Dora A (wid R W) r2206 6th av
" Lauma A nurse Naval Hosp
MacFarlane David (Zola) chf eng VCSFCo h 3577 L
" David (Henrietta) stone wkr SO&MCo h 3791 6th av
" Robt C (Elma) garage 1040 1st av h4030 Goldfinch
" Robt J (Ruth) clk PFL r4709 Orchard av
MacGeorge M Craig r2158 Diamond
MacGinnis Bernice F r2925 Cedar
MacGougan Barbara (wid J M) h2913 Juniper
MacGowan Betty F Mrs tchr Pub Sch r1116 W Washn
" Cecil J (Betty) h1116 W Washn
MacGrath Anna Mrs h2406½ Island av
MacGregor Bessie h2165 Harrison av
" Clarence (Grace) h3922 Teak
" Danl R (Emily A) brkmn h2643 G
" Danl R jr (Anita) shtmtlwkr SACo h631 26th
" David J (Lillian) slsmn Arden Farms h4454 33d
" Geo emp Goodwill Industries r735 2d av
" Granade (Eulela) carp h4369 Hamilton
" John B (Margt) (Healey Co) h3265 5th av
" R Margt sten FNT&SBank r3265 5th av
Mach Lena A Mrs h2015 Irving av
Machado Amanda lndywkr r1743 Logan av
" Benj godnr r2177 Thomas av
" Evelyn Mrs h1762 Locust
" Filomena (wid Rudolph) h rear 3125 Imperial av
" Frank jr (Urbana) electn Cons Aircraft Corp h3509 Kettner blvd
" Gus A lab h2177 Thomas av
" Jeanne Mrs h3612 Indiana
" John F (Julia S) h3514 Indiana
" Jos (Rosie) h1818 Rosecrans
" Jos fishermn r3111 Byron
" Julia S Rev pastor Trinity Temple of San Diego h3514 Indiana
" Manuel (Mary) fishermn h3027 Poe
" Manuel J (Rose) fishermn h3111 Byron
" Manuel J jr fishermn r3111 Byron
" Rosa A Mrs emp SLCo h661 13th
" Wm F (Loretta) clk Growers Marketing Co h259 18th
Machaund Pierre r423 F
Machedo Jennie (wid G S) h1727 Kearney av
Machedos Eva Mrs r555 14th
" Lola Mrs h555 14th
Maches Wm A (Freda) confy 1111 4th av r 1430 W Penn
Machholz Edw (Loie) jan h4441 McClintock
Machigashira Isefiro pres Nippon Co rLa Mesa
Machinists Balboa Lodge No 1370 Labor Temple
" Union No 389 Labor Temple
Machuca Mary C (wid Jesus) r1752 Logan av
Macias Benita r1923 Julian av
" Carlos lab Bd Pub Wks r1167 14th
" Fernandez miner r421 E
" Frank D pntr r1923 Julian av
" Henry jan r1220 Cal
" Hilario (Olga) barber h rear 1434 F
" Jennie (wid Frank) h1923 Julian av
" Jesus (Marina) gro 1343 Market h552 14th
" Jose (Consuelo) h1639 National av
" Jose (Fidela P) lab SFRy r1220 Cal
" Maria r1923 Julian av
Maciel Christine E bkpr Goodbody's Ivy Chapel h1556 2d av
MacIntire Bryant (Ada) USN h rear 1217 27th

WHAT'S YOUR LINE ?
If Your Card Were Here Everybody Would Know

SAN DIEGO'S MOST COMPLETE DEPARTMENT STORE
MONTGOMERY WARD
B STREET AT EIGHTH AVENUE ◆ PHONE FRANKLIN 7781

CADILLAC
"Standard of the World"
First, Front and A Streets

LA SALLE
DON LEE

OLDSMOBILE
"The Car that Has Everything"
Telephone Main 5186

MAYER & BOYCE
MOTORS
PUMPS
SCALES
ENGINES
MACHINERY SUPPLIES AND REPAIRS
ELEVATORS... INSTALLATIONS AND REPAIRS
644 7th Ave.
Tel. Main 1853

DIRECT MAIL ADVERTISING
CAMPAIGNS CREATED AND EXECUTED
MIMEOGRAPHING
ILLUSTRATED AND COLORED
VARIOGRAPHING
MULTIGRAPHING
MAILING LISTS
SARA E. SMITH ORGANIZATION
SUITE 242
SAN DIEGO TRUST & SAVINGS BLDG.
PHONE FRANKLIN 6969

MacIntosh Henry D (Ruth) h4233 Kansas
" Joan r3695 Texas
" John W (Eliz E) h4636 38th
MacIntyre Charlton E (Mae V) USN h2230 Polk av
" Noel G (Irene E) mech Indian Motorcycle Sales Co h3604 Arnold av
Maciolek Michl (Theora E) USN h3504 41st
Mack Aug F (Eleanor H) eng h1440 Madison av
" Brice H (Harriet) h2735 33d
" Carl W (Margt) credit mgr FAS&SS h 4437 Newport av
" Cath r5273 El Cajon blvd
" Chas D (Anita H) estimator Gas Co h3381 Bancroft
" Chas H (Aileen) aero mech h209 W Washn
" Edw (Marianne) h1464 7th av
" Edwin L h726 Ormond ct
" Frank r1747 5th av
" Geo B (Grace L) auto wrecker h4303 Winona av
" H P clk Cudahy's r1115 Walnut
" H Pitts (Mary L) dep County Dist Attorney h3033 Quimby
" Herbt (Margt) h4425 Newport av
" Jas emp Cons Aircraft Corp r1648 2d av
" Jas restrwkr R J Leech
" Jas J (Hazel) h3841 Mission blvd
" John L (Anna F) h4045 Mayo
" Jos H civ eng CRD rLemon Grove
" Jos S (Caroline J) h3768 Albatross
" Lillian H Mrs notary public 4436 New Jersey
" Lois waiter Owl Drug Co r1464 7th av
" Louis (Natalie) slsmn Thearle Music Co r 3679 Georgia
" Marshall W slsmn Safeway r726 Ormond ct
" Natalie P case aid CWD h115 Walnut av
" Oscar B (Jennie) h4156 48th
" Owen J nntr r144 S 36th
" Ruth V Mrs r5187 Bedford dr
" Thos (Mina) h5273 El Cajon blvd
" Wm J (Alvaretta) with RACo h3318 Ocean View blvd
" & Louise (Grace Lowe Louise Allara) beauty shop 3771 5th av
Macka Jerry (Myrtle) carp h3074 Walton pl
MacKay Hugh T (Marion) USN h2948 6th av
" Radio & Telegraph Co J E Chewning 1040 4th av
" Ralph E (Gladys E) h4709 71st
" Ralph E swtchmn SCTCo rLa Mesa
" Victor P (Lydia) watchmkr h2131 1st av
MacKean Evelyn (wid J A) h2339 Univ av
MacKellar Arch (Janet) h4620 Idaho
" Janet ofc sec Arnold S Cosgrove Co r4620 Idaho
MacKenzie Alf G (Loretta) clk I G Deardorff r3033 5th av
" Chalmer A (Marguerite B) firemn SDFD h815 Madison av
" Chas gdnr Milton P Sessions rCoronado
" Chas M (Nina) h3550 5th av
" Jessie S (wid J R) h522 Quince
" Loretta Mrs maid 2102 G
" Lucille clk r2102 G
" Mabelle M tchr Pub Sch rSan Diego Club
" Marjorie C h2540 4th av
" Stanley W clk ABCo r1335 Sutter
" Thos J (Louise) plmbr 1018 W Washn
MacKerracher Robt A (Jane) USN h2671 Evergreen
Mackey Bertha M (wid Howard) h3154 Juniper
" Carrie h1630 3d av
" Earl slsmin W R Oslar h3843 Park blvd
" Harlan J slsmn Dean Benter & Sons r3930 8th av
" Jas M h5005 Imperial av
" Jas W (Margt E) USN h3934 Hamilton
" Oran E (Sylvia) bkpr Bradley's h6098 Adelaide av
" Vivian J Mrs h3045 Clay av
Mackfield Leo L h1467 State
Mackie Chester E clk USN r524 W Bway
" Lyman S (Jane S) electn h3024 Hawthorn
" Sigrid maid 4024 St James pl
" Stanley W (Marjorie) adj Hartford Acc & Indemnity Co h4474 Winona av
Mackin Gerard F clk Safeway r1645 9th
" Helen C mach opr SD Paper Box Co r Natl City
" Thos H r1037 15th
" Wm F r901 7th av
Mackinnon Donald C r4270 36th
" Lillian C Mrs clk h4222 Wightman
" Madge (wid W H) h4270 36th
" Robt R (Jeanette) USN r3185 Main
" Roy drftsmn r420 Palm
" T H h1166 12th av
MacKintosh Arth H (Luella) searcher ST&TCo h2130 India
Mackle John r4614 Constance dr
Macklin Martin A slsmn C C Maffioli rOcean Beach
" Mildred I nurse Naval Hosp
" Molteno A (Lavinia) routemn h1869 Cable
" Ruby D Mrs emp OFL r3940 Vermont
Maclachlan Hugh r3626 7th av
" Robt D (Effie) h3233 3d av
" Thos M (Jennie) h2690 Bway
MacLaughlan Harry A (V Louise) slsmn h1150 18th
MacLean Bernard M (Florence) elec appl 3076 Univ av r3802 32d
" Geo (Charlotte) mech Cons Aircraft Corp h4195 Central
MacLellan H C h2646 A
MacLennan Donald (Agnes) pntr h3535 Columbia
" Evan (Clara) pntr h1216 Bush
" Jas C (Harriet) USN h4210 Central av
MacLennen Margt C waiter Panama Cafe
MacLeod Kenneth M (Elaine) inspr Cons Aircraft Corp h3515 Yosemite
" Marion D h3017 31st
" Marquita E r425 Kalmia
" Pearl M Mrs r1357 3d av
" Rodney M with RACo r3515 Yosemite
" V Margt Mrs tchr Pub Sch h2137 W Cal
" Wilbur mech Cons Aircraft Corp r110 Laurel
Maclin John A (Dolores) dentist J C Campbell Dentists h2932 5th av
MacLoughlin Ursula h3488 Adams av
MacMacken Marion S (wid Bert) tchr Pub Sch h428 Brookes av
MacMillan Dwight slsmn r4332 Hermosa way
" Gilbert H (Burdette) eng Natl Iron Wks h3165 Howard av
" John A h1166 12th av
MacMullen Gerald F reporter U-TPCo rCoronado
MacNabb Sidney r1572 9th av
MacNally Robt F with SDERy rCoronado
MacNaughton Jessie A artist h3004 5th av
NacNeill L Mae Mrs h4003 1st av
Macnider Geo F (Mattye E) h635 22d
" Markland W (Ruth M) clo clnr 1140 25th h1128 do
MacNULTY RICHD P (Lois J) Attorney-At-Law. 302 Southern Title Bldg, 948 3d Av, Tel Main 5525, h1243 Coast Blvd, La Jolla, Tel La Jolla 2817
Macomber Chas W (Rita) h4441 Cherokee av
" Clara H (wid F J) h301 Brookes av
" Essie M (wid D W) h1941 4th av
" Ethel M (wid Frank) h950 9th av
" Lester C clk r4441 Cherokee av
" Richd W eng r4441 Cherokee av
" Wm H dep City Atty r3762 1st av
Macon Alex (Mattie) h318 13th
Maconnell Herbt E (Evelyn) chauf YCCo h4719 Orchard av
Macoubray Geo r3945 4th av
MacPhail Carrie G slswn Walker's h4050½ Van Dyke av
Macpherson Eliz A (wid J F) h4002 Georgia
MACPHERSON FRASER L (Irma) Physician and Surgeon, Orthopaedic Surgery, 610 Medico-Dental Bldg, 233 A, Tel Franklin 7191, h1920 Evergreen, Tel Bayview 5556- or Main 2011
" Helen B Mrs h4330 Witherby
" Henry F (Pearl) hlpr NAS h4436 Arizona
" Jacqueline r1826 Lincoln av
" Jas K (Laura) (Wolf & Macpherson) h1826 Lincoln av
" Jas K jr atdt Wolf & Macpherson r1826 Lincoln av
" John D (Verva) phys 233 A rm 605 h2908 Myrtle av
" Mina R (wid J D) h4614 Georgia
" Pearl L lndy wkr CL r4436 Arizona
" Willard (Bertha) h4423 39th
MacRae Alex W (Viola M) h2685 C
" Alex W jr r2685 C
" Allistair L artist r2685 C
" Hugh h4061 Eta
" Margit W Mrs tchr Pub Sch r2552 E
" Roderick D (Margit) slsmn Walker's h2552 E
" Wm washmn Stork Baby Service
MacReynolds May waiter r3552 4th av
MacRorie Maurice T (Eleanor) h1743 31st
Macumber Orin C h1205 Maryland pl
Macvan Mfg Co J H McIlroy mgr photographic equip 3829 El Cajon blvd
MacWhorter Jas E h4373½ Saratoga av

HOME FEDERAL SAVINGS AND LOAN ASSOCIATION OF SAN DIEGO
945 SEVENTH AVE.
FRANKLIN 6417
Insured Savings
Current Rate 3½%
Convenient Availability

Macy Martha F (San Diego Skating Palace) r3104 Herman av
" Spencer A (Edith) electn h4648 Jewell
" Walter J (Helen) supt Bur of Indentification & Records h3528 Copley av
" Wayne E (Martha A) police SDPD h3104 Herman av
Madalena Angelo G teller BofA r524 W Juniper
" Caesar D (Matilda) lab h524 W Juniper
Madamba Lorenzo (Lucille) h1934 Harrison av
Madden Amelia (wid G S) h2136 6th av
" Arabel C r320 Fir
" Barney marine eng r237 West F
" Cath M mgr Women's Food Exchge r3359 5th av
" Geo S lab r2136 6th av
" Henry R (Maude) bartndr h1365 9th av
" Kath r3359 5th av
" Mark L (Helen) chauf NSD h1032 Meade av
" Nellie Mrs h rear 3335 Granada av
" Raymond W (wid P D) court reporter 1007 5th av R509 h1716 Upas
" Richd (Fern W) prin Training Sch h4273 Menlo av
" S Alice (wid M M) h4305 Hilltop dr
" Wm D r105 West F
Maddock John (Beverly) USN r3465 Filbert
Maddocks Jos W (Esther) mgr Pac Trade Exch h4672 Natalie dr
Maddox Cecil F (Ora L) pntr h4122 Manzanita dr
" Chas F slsmn Texas Co r230 Lewis
" Chas W r901 7th av
" Clarence L (Irene) spotter Mission Dry Clnrs h3725 Robinson pl
" Clifford D (Mildred) slsmn Safeway h4852 33d
" Hazel M Mrs r4811 Santa Cruz av
" Howard (Helen) h4011 46th
" Mildred V Mrs underwriter Barney & Barney r4654 Hamilton
" Pauline D with Marston Co r4884 33d
" Raymond D (Margt R) USN h3694 41st
" Richd B emp Cons Aircraft Corp r4811 Santa Cruz av
" Ruth P Mrs bkpr U-TPCo h3720 Park blvd
" Virgil H dept mgr GSS h3924 8th av
" Virginia r4811 Santa Cruz av
" Wesley G (Mildred V) real est 724 E h4654 Hamilton
Maddux Chas D rYMCA
Madeiros Jos M h425 Rosecrans
Mader Karl F (Rose) (Sunset Press) h1155 19th
Madera Alvin L (Marjorie) driver Bd Pub Wks h3476 Newton av
Madero Antoinette (wid P F) h3541 India
" Manuel (Lola) lab h5275 Hilltop dr
" Manuel P (Florence) r4815 68th
" Manuel R (Lolita) electn J F Zweiner h303 22d
Madigan Paul D (Jeanne) collr SCTCo h3515 1st av
" Wm C (Anna) cook h4741 Niagara av
Madison Apartments Mrs E A McLeod mgr 2035 Bway
" Chas W A (Ethel) slsmn O B Davey Co h 2603 Wightman
" Claire slswn GRHFCo r2004 C
" Court (Mrs Minnie Morris Harvey Sandell) 2317 30th
" Edw (Mary) jan h2309 5th av
" Esther Mrs h2847 Webster av
" Karl R (Hazel O) notions 2195 Logan av h 914 Sampson
" Leland h2135 Ocean View blvd
" Lois Mrs r2142 Franklin av
" Margt (wid J A) r4412 Arizona
" Wallace C lab NAS h3240 Franklin
" Wallace C porter h424 S 28th
" Walter K (Alta) agt Pac Mut Life Ins Co h3569 29th
Madrid Alvina Mrs h2136½ Logan av
" Frank H stockmn S H Kress & Co r4117 Vermont
Madrigal Miguel (Marie) h727 Dewey
Madrilejo Eugenio cook h443 21st
Madruga Adeline M (wid L N) cnrywkr h3710 35th
" Anthony D (Aurelia) fishermn h3235 Garrison
" Anthony X (Anna) fishermn h2930 Carleton
" Antonio L (Edna) slsmn h3027 McCall
" Cecilia cnrywkr r1018 Rosecrans
" Edw (Lucile) fishermn h1780 Rosecrans
" Gilbert F fishermn r3027 McCall
" John (Mary) fishermn h918 W Laurel
" Jos X fishermn r2930 Carleton
" Juvinal B (Mary) barber 3021 Canon h3009 do
" Manuel (Mary) fishermn h3212 Hugo
MADRUGA
" Manuel (Rosaria) formn CMCo h3584 Wright
" Manuel F (Rosalina) h1304 Columbia
" Peter (Margt) fishermn h3022 Newell
" Ralph X (Hilda) fishermn h1211 Scott
" Thelma waiter J N Schell r3710 35th
Madsen Anina radiotherapist Co Hosp h2915 India
" Chris (Paulina) h4824 Brighton av
" Jens (Johannah) h4670 31st
" John (Ida M) lab h4214 Monroe av
" Julius (Victoria) driver h4978 Lauretta
" Louis A (Anna) servmn City Chev Co h3354 Denver
" Mary M Mrs slswn S D Hdw Co h2827 Howard av
" Maurice C h3480 Madison av
" Michl P (Eileen) mgr Hotel Yale h1111 F
" Paul h4907 Long Branch av
" Ragnhilde (wid R C) r4010 Lark
Madson Andw (Mabel E) millwkr h4481 33d
" Carl C (Ida) h126 W Date
" Carlyle C (Marie) h2163 S 40th
" Emma J Mrs r551 S 35th
" Marlow (Opal) USN h2342 Irving av
Madueno Candelario (Marcelina) lab h2721 Logan av
" Trinidad r2721 Logan av
Madux Thelma Mrs r4151 Udal
Maerien Cath W r4620 Biona dr
" Chas E (Rosalie) lab h4620 Biona dr
" Clementine r4620 Biona dr
Maese Robt F mech John Cantlin r614 5th av
Maestro Jos (Pearl) h1071 Lincoln av
Maffi Mathie Mrs r509 12th av
Maffioli Carl C (Ethel) clo clnr 934 Bway and 3712 5th av h2811 Goldfield
" Marion R bkpr C C Maffioli r3811 Goldfield
Magana Antonio L baker Cramer's Bakery h 2064 Julian av
" Ascension G (Louise) h rear 1725 National av
" Eudoro ranchwkr r1411 Market
" Eusevia L (wid Miguel) r2064 Julian av
" Jos (Prosita) r1411 Market
Magaral Blanche Mrs h4058½ Front
Magargal Donald H slsmn MCB r220 Montecito way
" Helen atdt Co Hosp
" Wm C (Blanche M) mech NAS h4062 Texas
Magargel Jean Mrs waiter r930 7th av
Magdaleno Benj O (Aurora) prsr BDW h1727 J
" Betty cnrywkr r1930 Irving av
" Mary r1727 J
Magee Alva pntr r4167 40th
" Arth C (Cath) USN h4837 34th
" Francis T acct r4334 38th
" Frank (Mary E) guard U S Customs Serv h4334 38th
" Grace E smstrs r1215 Robinson av
" John cash United Parcel Serv r1015 W Lewis
" John H (Cath) lab NAS h4417 Menlo av
" Luther barber H J F Howard rLa Mesa
" Martha B (wid H H) h4167 40th
" Marvelle sten CWD rLemon Grove
" Mary C Mrs r3702 Utah
" Minnie clk Peerless Lndy r4019 Idaho
" Philip S chf clk Fort Rosecrans rCoronado
" Robt L USN r718 Zanzibar ct
Magellan Ablio J (Mary L) fishermn h945 Harbor View dr
Mager Edwin (Idella) slsmn CBCo h3803 Villa ter
" Suzanne M r3372 4th av
" Wallace E (Frances E) r2345 Union
Magers Carl A (Ethel) garagemn Bd Pub Wks h3103 44th
" John E (Rilda) mech Cons Aircraft Corp h 4419 40th
" Sheldon D (Elma) USN h4052 Marine View
Maggini Livio (Martha) vulc 1366 India h831 20th
" Wilma r831 20th
Maggiora Chas F lab Vick's Distr Co r536 W Market
" Primo (Evelyn) lab h4774 Long Branch av
Maggiori Peter h1246 K
Magill Abbie (wid J A) r4134 4th av
" Jimmie Lou clk R-SC r4738 W Mountain View dr
" Juanita sten T&MC r4738 W Mountain View dr
" Louis H (Myrna) mech Gas Co h3784 31st
" Marguerite M tchr Pub Sch h4134 4th av
Maginnis Arth h1238 Robinson av
" Stanley R emp Arden Farms rYMCA
" Wm G r4215 Arden way
Magivny Wm (Mary E) h2454 Albatross
Maglecic Helen maid 4062 Hilldale rd

SCHIEFER & SONS
Est. 1900
Designers and Manufacturers
★
SHOW CASES AND FIXTURES
★
REFRIGERATORS
★
100 HOOVER
National City
PHONE MAIN 4003

STEWART C. KENDALL
GENERAL INSURANCE
S. Howard Minor, Jr.
Solicitor
James L. Harris
Solicitor
346
SPRECKELS THEATRE BLDG.
121 Broadway
Telephone
Franklin 4171

THE BACH COMPANY

INSURANCE • REAL ESTATE • BONDS • LOANS

5% Money for Building or Refinancing
PHONE MAIN 2165

610 ELECTRIC BLDG., 861 SIXTH AV.



PIONEER TYPESETTING COMPANY

LINOTYPE MONOTYPE

COMPOSITION

859 Second Av.

Magness Harold W (Edna J) USN h2415 G
" Robt (Ruby) acct SACo h4634½ North av
Magnolia Apartments (J H Heffelfinger) 1557 10th av
" Apartments (J L Rojas) 1435 F
Magnuson Anna (wid M L) h3802 Herbert
" Edgar C (Rhoby) credit mgr Arden Farms h4719 Constance dr
" Erick (Halldora) carp h2551 Tuberose
" Fritz V (Hannah) fishermn h2136 Ocean View blvd
Magnussen Alf L (Dorothy) r4061 30th
" Arni K electn Naval Hosp r4259 Central av
" John r226 B
" Svana (wid Kjartan) h4259 Central av
Magnusson Anna (wid Fred) h3870 Wilson av
" Carl O (Jenny) h405 Ritchey
" Edna r3870 Wilson av
Magoffin Garold A (Areletta) plmbr h5439 Preston dr
" Robt E USN h3717 Eagle
Magolis Jacob (Fannie) h3206 Myrtle av
" Leo clk r3206 Myrtle av
Magone Leo H (Anna M) police SDPD h305 S 47th
" Patk J (Effie) lab h303 S 47th
Magruder Emma h2133 2d av
" Robt D slsmn MH&ECo r2004 C
Maguire Annie (wid W E) h415 46th
" Anthony J (Minnie) police SDPD h4524 Alabama
" Cath D r136 Penn av
" Chas C (Dorothea M) USN h3514 42d
" Chas R r415 46th
" Florence G Mrs h335 S 38th
" Francis H (Lindsey) phys 1255 3d av h1916 30th
" Grady D tool mkr Cons Aircraft Corp r325 Date
" Hugh P (Stella E) stereo U-TPCo h215 29th
" Jas E r215 29th
" Jas J r215 29th
" Jos G r325 Date
" Jos M (Anne) phys 4228 El Cajon blvd h3435 Cooper
" Marguerite B h136 Penn av
" Marie A clk USN r1346 Granada av
" Minnie N lawyer 525 C rm 612 r4524 Alabama
" Patk J (Helen) h119 W Ivy
" Thos F J (Marie A) elec eng NPWD h1346 Granada av
" Viola D Mrs labtry techn S D Beneficial Society h325 Date
" Wm R (Cath) emp NAS h4556 Park blvd
Magula Fred (Anita H) h4623 Green
Mahaffey Freeman F (R Ann) printer U-TPCo h1550 10th av
" Rosanna M sten Westn Salt Co h1550 10th
Mahaffie Homer shoe repr r3765 Arizona
Mahaffy Paul A (Janet) h3917 Meade av
Mahan Geo B (Charlotte) h809 63d
" J Henry (Lillian B) music tchr 640 Bway h212 Montecito way
" Lillian B Mrs phys r212 Montecito way
" Marvia r1355 8th av
Mahaney Geo J USN h3424 Arnold av
Mahedy P Wm tchr Pub Sch r4211 Middlesex dr
" Wm P (Loretta E) dep County Dist Attorney h4211 Middlesex dr

MAHER C A, Asst Sec Greenwood Cemetery Assn, r345 Pennsylvania Av

" Clifford S (Elsie M) slsmn h1663 6th av
" Elsie M Mrs ofc mgr LCCo r1663 6th av
" Glennon E (Mary E) slsmn h4163 Front
" J Pat cash Reg Stalmer rLa Jolla
" Jas F plstr r2898 Spruce
" Jas J (Ruth M) plstr h2898 Spruce
" John r444 G
" John A emp Cons Aircraft Corp r3300 Kettner blvd
" Jos (Alice) USN h4267 33d
" Josephine (wid A L) h3170 Curlew
" Martha L (wid Wm) r4416 Felton
" Wm E mech Cons Aircraft Corp r2898 Spruce
Maheras Christo (Rosalie) tchr Pub Sch r2404 Pamo av
" Wm C (Katina) fruits and liquors 4155 Univ av h2404 Pamo av
Maheu Fredk H br mgr Piggly Wiggly rLa Jolla
Mahigan Lorraine C (wid J B) waiter r1914 Granada
Mahle Leo (Doris) carp Teachers College h4175 Landis
Mahler J J r553 5th av
" Jas J (Ladella) elect eng h2951 Fir
" Martha J tchr Pub Sch r2951 Fir
Mahlmeister Annette A sten Starkey Inv Co r1408 Grove
" Geo R switchmn SFRy h1408 Grove
Mahn Ernest (Florence) carp h3470 Birch
" Howard (Dorothy) servmn HACo h3519 Birch
Mahon Bernard F (Viola E) mech h3633 Van Dyke av
" Clarence J (Ercell) USN h4728 Long Branch
" Geo C (Irene) metalsmith NAS h4425 34th
Mahoney Donald H (Lucille A) USN h3958 Georgia
" John r341 West E
" John J (Helen F) guard U S Customs Serv h4642 Idaho
" Leo J (Theresa) spl del msngr PO h2265 Westland av
" Lloyd F r1910 State
" Rosemary case aide CWD r4194 35th
" Stanford USN r1237 Cypress ct
" Timothy (Rose) h4194 35th
Mahony R Emmet billiards 717 6th av rSan Diego Club
Mahood Jas R (Phyllis B) dep Assessor r3144 Lawrence
" Jas W Rev (Rosalie) pastor S D Larger Parish Methodist Ch h2527 Bancroft
Mahr Geo W meat ctr Mrs Etienne De Falco r 1635 India
Mahre Peter lab r103 G
Maiben Geo S r3829 Alabama
Maiberger Phillip (Gertrude) pntr h4257 Wilson
Maiden Dorothy M Mrs asst Hubert Kenyon r rear 4543 Kensington dr
" Harold C (Dorothy M) gdnr h rear 4543 Kensington dr
Maidment Jas H box mkr NAS r4711 Kansas
" Kath M (wid G W) r4790 Rolando blvd
" Wesley B (Alice) meat ctr AWMCo h4328 Swift av
Maier Fred W (Kath) h1842 Front
" Louis restrwkr Mrs A L Billings r421 E
" Walter J (Nancy) bottler ABCo h3865 Gamma
Maiers Barbara clk Agricultural Conservation Assn r1404 Fern
" Edw B (Ruby) mech Cons Aircraft Corp h 3232 Euclid av
Mailers Union No 75 Labor Temple
Main Bert L (Helen) h2103 Cushman av
" Evelyn (wid F C) h3322 Carleton
" Jeanette slswn r3322 Carleton
" Jennie L h4360 Campus av
" Mary J Mrs h3709 Swift av
" Ray O (Evelyn F) USN h524 25th
" Ulysses S slsmn h4755 Pescadero av
Maine Marjorie S (wid F W) h3737 28th
Mainer Amanda (wid R B) r3942 Marine View av
Mains Clara F (wid W P) r129 Brookes av
" Wm P h129 Brookes av
Maintenance of Way Employees Union Labor Temple
Maio Agostino S (Mary) tailor 230 C rm 301 h 530 Sicard
" Antoinette r530 Sicard
" Frank A (Julia) shoe repr 2141 Logan av
Mair Audrey r4504 Winona av

MAIRE LOUIS C (Mabel) Administrator State Board of Equalization, h3121 Beech

Mairot Louis (Elisa) h4962 Muir av
Mairs Russell G (Dorothy E) chauf h1243 26th
Maisch Emil R (Signa) meat ctr Young's Mkt Co h1505½ Fern
Maisel Al bkpr Max Maisel r3024 Laurel
" Max furn 1208 Market h3024 Laurel
Maiser Frank h755 7th av
" Mary E (wid A H) r4948 Long Branch av
" Raymond L (Mernie) shtmtlwkr h4950 Long Branch av
" Walter E pntr h4948 Long Branch av
Maisheff Nicholas (Anastacia) mech Cons Aircraft Corp h2141 Adams av
Maison Eug (Mary) h3022 Martin av
Maiss Paul (Rosalie) music tchr 909 Sutter
" Rosalie tchr Pub Sch r909 Sutter
Maitral Mary lndywkr h3655 Swift av
Maiwald Eug T (Joan M) USN h2665 Bway
Maize Clarence H (Edith) emp Cons Aircraft Corp h4813 Brighton av
" Wendell E (Helen) chiropodist 625 Bway R 324 h3795 Florida
Majestic Hotel Mrs S R Chuning mgr 536 F
" Malted Milk Shops W A Hertell mgr 340 and 701 Bway 401 C 3027 Univ av and 102 16th
" Rug Cleaning Works (B G and K G Baron) 3534 Reynard way
Majia Sylvester (Dolores) carp h315 11th av
Majomiut Constancia h3070 39th

FENTON MATERIAL CO.

ROCK, SAND, CEMENT, STEEL AND BUILDING MATERIAL • PHONE FR. 6224

Major Ernest atdt Shaules & Quiggle r4893 Hawley blvd
" Geo V clk N Y Life Ins Co r4727 Bancroft
" Glen T clk r825½ 5th av
" Julius L elev opr FNB r1875 Sunset blvd
" Lewis M (Eugenia) dept mgr Hamiltons h 3039 Dwight
" Lyla beauty opr h4178 30th
" Minnie C (wid J W) h4840 Saratoga av
" Patk W (Ruby H) jan FNB h1875 Sunset blvd
" Ray V (Maude) test eng Gas Co h4727 Bancroft
" Robt T (Marie E) USN h4419 Utah
" Roy M (Mary) auto repr 2675 Commercial h4893 Hawley blvd
" Stella B sec P E Wedgewood r5404 Gilbert dr
" Valmont J (Jayne) firemn Naval Hosp h 5404 Gilbert dr
" Walter H (Julia P) clk SACo h127 Belt
Majorek Wm (Ruby M) USN h4224a Wightman
Majors Chas A slsmn Benbough & Duggan r Chula Vista
" Clyde (Evelyn) h3642 Euclid av
" Hattie B (wid A A) h4056 Van Dyke av
" Lila beauty opr r1267 14th
" Robt B (Margt) agt NL&AICo
" Wm A r3064 Elm
" Woodrow r961 4th av
Makahilig S r547 9th av
Makepeace Alva (Helen) clk h5070 Mansfield av
" Cecil A (Roberta) plmbr J B Howell h4515 Contour blvd
" David A (Elsie) h3991 Ohio
" Helen J emp Morgan's Cafeteria r5070 Mansfield av
Maker Clifford N (Violet C) USN h4474 Berting
Makey Illula E (wid J A) h3694 42d
Maki Andw hlpr Fritz Barthel
Makinson Wm L (Florence) awning repr h 3705 Arizona
Makrenos Constantine G (Dixie) welder h6492 Edmonds
Makris Christ (Mary C) restr 1631 Pacific Hway h3465 Wellborn
Malabama Wenislaus (Sista) USN h1455 Island
Malabanan Estanislaus (Mary) h720 S 33d
Malach Julius (Mary) sergt in chg U S Army Recruiting Office h1246 28th
Malan Howard H (Norma M) USN h738 23d
Malanaphy A Maude bkpr Pac Finance Corp r1871 Kearney av
" Bessie E r1871 Kearney av
" Hugh h1871 Kearney av
Malaney Henry lab r1492 K
" Mary C Mrs furn rms 1532 India
" Peter (Mary C) musician h1532 India
Malarkey Geo B carrier PO r2214 30th
" Thos J (Cath L) clk PO h1319 Grove
" Thos J jr (Ruth E) carrier PO h2535 Montclair av
Malasig Prospero A barber 545 5th av r534 11th
Malavenda Peter (Mary) firemn SDFD h3622 Alabama
" Philip V (Betty) teller SDT&SBank h3920 Clark
Malavinda Antonio liquors 421 16th
Malback Frank E (Eleanor V) USN h524 18th
Malchien Fred A (Kath) aud SBE h3747 Dixon pl
Malchow Herman (Mary) clk h2058 Venice
" Theo W (Eva M) whsmn KWCo h432 14th
Malcolm Ellen E Mrs r3404 Grim av
" Harry A (Alice R) mining mn h4740 Saratoga av
" Marshall (Lola M) barber 4862 Voltaire
" Paul B (Bertha L) carp h1780 Diamond
Malcuit Remus R (Gladys) mech Cons Aircraft Corp h3941 Utah
Malek Steph (Anna M) purser UWTCo h2901 Granada av
Malerbo Antonio (Jessie) lab h879 Raven
Males Wm E (Evea L) acct h3230 Grim av
Maleski Frank (Hattie) elec contr 4015 43d h4036 Manzanita dr
" Harold A mech Cons Aircraft Corp r4036 Manzanita dr
Maletich Geo J emp NAS rLa Jolla
Malette Chas A h4529 Polk av
" Geo A (Jeanie) lawyer 524 B rm 216 h4362 Illinois
Maley Albt C (Vera) dairywkr H R Clingman h1023 29th
" Alda Mrs dental asst J C Allen
" Glenn sta atdt r1023 29th
" John (Erle) USN h4105 Gamma
" Kate (wid Chas) h1420 7th av
" Maud M sten Miller Hall & Co r1420 7th av
" Molly sten SDERy r1420 7th av
MALEY
" Sidney C (Geraldine) h2850 Market
" Thos C (Ruth) h2350 Irving av
" Vera S baker Morgan's Cafeteria r1023 29th
Maleza Sigmund (Charlotte) USN h3809 37th
Malfero John A shoe repr 4081 Adams av
Malia Manuela Mrs waiter Mrs D T Palacios
Malin Evelyn L r727 25th
" Florence G r830 21st
" Fredk (Amelia) fishermn h1712 India
" Jas W (Eliz M) h2420 Univ av
" John F (Jennie F) opr SDERy h727 25th
" John H (Carla) h1612 30th
" Jos B (Lillian) h830 21st
" Lorraine waiter r124 Bway
" Marian C r4872 Niagara av
" Patricia r830 21st
" Theckla E (wid Wm) h4872 Niagara av
Malinski Frances lndy wkr Co Hosp
Malkos John E emp Whitney & Co r1241 9th av
Mallady Theresa (wid T P) h rear 4467 Arizona
Mallard Doris Mrs r937 13th
" Earl D (Ellen) USN h2368 2d av
" Jas A (Evelyn) slsmn r3334 Van Dyke av
Mallen Benesh (Ray) furn 831 6th av h4817 Kensington dr
" Harry (Freda) slsmn Benesh Mallen h4351 Jefferson av
" Isadore (Sylvia) slsmn Benesh Mallen h 4865 Edgeware rd
" Mary h510 S 65th
" Thos R metalsmith NAS r1560 3d av
Mallenhauer Bernard slsmn Arey-Jones Co r 4769 Panorama dr
Mallery Carrie M (wid Isaac) h241 Sampson
" Ernest porter r241 Sampson
Malles Donald J (Alyda C) USN h1232 23d
Mallette Elsie h2033 F
Mallicoat Rose W Mrs h1921 Mission av
Mallison Howard (Clara) h3615 Eugene pl
" Milford C (Eleanor H) electn h4545 39th
Mallon Chas M emp Nathan Strickman r1335 J
" Francis J (Mary) sergt USA h529 32d
" Mary r4420 32d
" Virginia M sten h1440 6th av
Mallonee Purl B jr (Lydia) USN h3036 B
Mallory Dooley I clk Richfield Oil Corp r2834 6th av
" Eliz B sten Motors Ins Corp rYWCA
" Ernest D r1016 Hornblend
" Floyd A (Leona) lab h4865 Voltaire
" Jennie h1016 Hornblend
" Lloyd E clk SACo r3987 Georgia
" Marshall R driver HOCo r1545 HO Co r1545 2d av
Mallow Aug r4085 46th
" Dick millmn Van Riter & Boone Mlg Co r rt 3 bx 798a
" John D (Mary M) trucking 4085 46th
" Morris emp HLBCo r rt 3 bx 798a
" Thos W whsmn SDC-OPA rLa Mesa
Malloy Danl T (Virginia B) bartndr h3818½ Ray
" Edmund L (Margt) mach SDH h4393 Mississippi
" Frank V (Mildred) driver Smith-Trevor Lbr Co h6805 Amherst
" John J (Mabel) mech Bb Pub Wks h2630 Montclair av
" M J rHotel San Diego
" Nell sten r4036 Front
" Virginia B Mrs beauty shop 3820 Ray r3818½ do
" Wm E (Edith) h4662 71st
Mallwitz Geo (Babette) h4874 Polk av
Malm Alice B with Marston Co rLa Jolla

MALM HARRY G (Edith E) Mgr Ins Dept John Burnham & Co, h3136 Dumas, Tel Bayview 3049

Malmberg Edith C (wid Nils) h2535 C
" Etta G (wid R J G) h3178 Grape

MALMBERG J WALDO (Florence H) Res Mgr Bankamerica Company and Vice-Consul of Sweden, 703 Bank of America Bldg, 625 Broadway, Tel Main 3031, h3275 Trumbull, Tel Bayview 4422

Malmin Geo E (Margt) gro 3705 Bancroft
Malonda Vera r940 S 26th
" Vira (wid Jas) lndy wkr KLS h2155 Ocean View blvd
Malone Adelaide Mrs h1343 Island
" Chas H (Eliz) carp h4746 Winona av
" Chas H (Olivia D) mtlwkr h4170 Park blvd
" Chas L r3928 9th av
" Christopher r3036 Laurel
" Clarence V ofc mgr C R Peterson r410 A
" Cynthia Mrs r410 A
" Ebner L mgr Concordia Apts h830 G

Buick

ROBERT D. MAXWELL CO.

STATE AND BROADWAY

TEL. MAIN 5011

Buick

UNIVERSITY MOTORS
TELEPHONE JACKSON 3141 • 1276 UNIVERSITY AVE.
Ford
Lincoln Zephyr V-12

GUITAR INSTRUCTION
HAWAIIAN
SPANISH
FOREST SKAGGS
UKELELE
THEARLE MUSIC STUDIOS
640 Broadway
See page 57 Yellow Section
Tel. MAIN 4122
RES. F 1155

H·L· BENBOUGH CO.
COMPLETE HOME FURNISHINGS
B St. at Fourth Av.
M.5131

MALONE
" Harry C (Irene) USN h4711 33d
" Helen clk Co Hosp
" Jos R (Ruby) emp Don Lee h3220 J
" Lena Mrs dom h3033 Imperial av
" Marshall W (Mabel) chf opr WUTCo h3036 Laurel
" Mary clk SRA h4582 Kansas
" Mary R (wid G A) h3928 9th av
" Mildred Mrs h4077 Highland av
" Pearl Mrs smstrs h1431 4th av
" Robt E (Clara) pntr h6517 Imperial av
" Thos L (Juanita) gdnr h3003 40th
" Wm A wrapper Cramer's Bakery r6517 Imperial av
" Wm D h1816 Paradise
Maloney Albt B (Miriam) USN h4249 Marlborough av
" Alva E gas sta 2339 Univ av h432 Penn av
" Anita J r1159 24th
" Anna F (wid M R) h1159 24th
" Bernard R (Florence M) tailor 131 Bway h 3229 Elliott
" Chas G (Ethyle) h645 61st
" David E mach NAS r4352 Orange av
" Grace L clk Ingersoll Candy Co r2110 Howard av
" Hazel nurse r827 Sutter
" Jas atdt Co Hosp
" Jas W (Eliz) clk h1948 State
" Jerry (Grace) restrwkr Harry Finn h2110 Howard
" John mech Cons Aircraft Corp r1631 5th av
" John B (Lydia) techn Mercy Hosp h4084 5th av
" John D (Louise) clk Cons Aircraft Corp h 4201 1st av
" Jos emp Cons Aircraft Corp r1135 Devonshire dr
" Margt r3635 Pershing av
" Patk h2011 Osborne
" Robt W (Jane) USN h5075 Voltaire
" Wm A eng Cons Aircraft Corp h1135 Devonshire dr
" Wm S emp Cons Aircraft Corp r1135 Devonshire dr
Malott Chas G h3826 7th av
Maloy John mech h3748½ 10th av
Malson Charlotte Mrs r3000 E
" Jos clk r444 G
" Marion M (Carrie) lather h4763 Bancroft
Maltbie Harry J (LeNorva) techn T&MC h4337 Bancroft
" Kenneth D (Rita) slsmn Campbell Chev Co h1632 9th av
Malton Mary J sec J T Wight h1627 29th
Maltpress Emma h4513 Georgia
Malvack Ruth r636 C
Malvern Sophie r410 A
Malvido Jos lab r1601 India
Malzahn Albt E (Elsa A) slsmn P W Gavin Co h410 Milbrae
" Alvin C (Marie) slsmn H E Knox h4042 Myrtle av
" Otto B (Bertha) h306 W Grape
Mamachos Eliftherio r1068 15th
Mamiya Yoshigoro (Tami) barber 522 Island av h2835 Imperial av
" Yoshio barber Yoshigoro Mamiya r2835 Imperial av
Manahan Fred W (Ethel T) (Jade Cafe) and liquors 741 Bway h4626 36th
Mananquil Minnie Mrs mgr Latonia Hotel h 923 Island av
Manaois Jos M (Alice) musician h2700 Imperial av
Manard Edgar (June L) carp h3730 Fairmount
" Sherman E lab Gas Co r3730 Fairmount
" Thea L r3730 Fairmount av
Manary David W (Betty) welder SACo r3766 Nile
" Robt C spot welder SACo r3737 Frontera
Manasse Simon restr 4297 Taylor
" Theresa Mrs cnrywkr r3921 Twiggs
" Virginia L sten SCIF r4297 Taylor
Manassie Michl mech Cons Aircraft Corp r3546 28th
Manchester Florence C (wid Wm) h4617 40th
" Henry boat opr S&CBCo rLemon Grove
" Henry H (Ida) slsmn h2785 Frankfort
" Lois F smstrs r2939 Boston av
" Wm B h2750 Snowdrop
Mancuso Fred (Dorothy A) USN r2102 G
Mandel Bernard (Eliz) h3551 Bellingham pl
" Bernard H (Gertrude) clk SFRy h4246 Jefferson av
" Kath Mrs h505 W Grape
Manders Ethelyn nurse Co Hosp
" Frank (Iva) housemn Hotel Churchill h2225 Adams av
" Iva maid Hotel Churchill r2225 Adams av
Mandes Nicholas (Paula) restrwkr h724 16th
Mandeville Bert C toolmkr Cons Aircraft Corp r237 West F
" Cornelius r3842 Goldfinch
" Jas H (Ethel M) clk h1714 W Arbor dr
Mandi Jos H mech Cons Aircraft Corp r3951 Franklin av
" Jos J (Sophia A) lab City Park Dept h3951 Franklin av
Mandolf Henry I (Frida) eng Cons Aircraft Corp h4556 W Talmadge dr
Mandra Ange metalsmith NAS r2445 Front
Mandyla John (Maria) tailor h419 S 39th
Maners Luther D (Vlasta) h1212 Essex
Mang Wm r1304 2d av
Mangan Geo E r2838 Redwood
Mangarin Cecilio R (Hilda) USN h3438 Newton av
Mangel Jas (Efrosini) h2030 Dale
Mangels Clifford r3284 Lincoln av
" Gordon R (Nellie) stock kpr Gas Co h4616 Ohio
" Martha maid r3284 Lincoln av
" Maude Mrs r4616 Ohio
" Wm H (Viola) lab W-MCo h3284 Lincoln av
Mangiapani Giuseppi (Petrina) fishermn h1876 Kearney av
Mangin Jas E (Marjorie M) USN r1756 1st av
Mangold Etta E (wid Norman) h4170 Mississippi
" Marson W (Alice) capt USN r1076 Myrtle
Mangum Jesse D checker Piggly Wiggly rNatl City
Mangusing Salvador (Emma) USN h2656 K
Manheim Pearl Mrs h731 12th av
" Robt (Edith) baker SBCo h840 18th
Manion Bernard P (Elsie G) mech NAS h1924 32d
" John (Vera) USN h1830 Logan av
" Jos T tchr Pub Sch h rear 4213 Highland av
Manipis Blas (Adela) USN h1848 Logan av
Manjlicmot Felix chauf r325 Market
Manke Laura emp Mrs Eliz Davis r1747 5th av
" Rose Mrs h1747 5th av
" Tressie emp Hollywood Lndy r757 16th
Manker Gilbert H (Dorothy L) USN r259 16th
Mankiewitz Jos (Caroline) USN r2024 State
Manley B V jr h3343 Cedar
" Claude A (Mildred) USN h4815 33d
" Dean V R jr (Helen) slsmn John Burnham & Co r3343 Cedar
" F W slsmn Cudahy's rEl Centro
" Frank J (Hazel C) lieut comdr USN h2824 Chatsworth blvd
" Helen Mrs nurse CHD r3343 Cedar
" Henry r2872a Franklin av
" Jessie Mrs h2872a Franklin av
" John S (Pearl K) (Keith's Waffle Shop) h 2928 B
" Keith R (Imelda) (Keith's Waffle Shop) and restr 3180 El Cajon blvd h3583 Mississippi
" Lawrence A asst to genl mgr DPCo rMt Helix
" Leona A Mrs asst SD Pub Library h1643 Penn av
" Theresa B h3738 41st
" Walter J mtlmn BMCo rLa Jolla
" Wm A slsmn R A Wright rLa Jolla
Manlo Saml (Wilhelmina) fruits 902 12th av h1859 National av
Manly Albt C gro 2047 El Cajon blvd
Mann Adele H sten SDERy r3845 Swift
" Albt A (Minnie A) h2676 B
" Alden M (Mabel) asst mgr Seaboard Finance Co h4642 Altadena
" Alice opr SCTCo r3445 C
" Alpha C carp Hays & Jackson h4445 42d
" Ann E (wid T P) h4798 Auburn dr
" Chas A mgr Senator Hotel h105 West F
" Chas P h3287 Island av
" Chas T (Edyth) mech h825a Rockaway ct
" Claire A (Edith P) printer U-TPCo h3629 Boundary
" Clarence E (Xenia) USN h1650 2d av
" Dorothy C Mrs sec San Diego Teachers Assn h2130 1st av
" Edwin G (Alice) musician h3445 Bway
" Geo A mech rYMCA
" Helena r4143 Ingalls
" Herschel R (Della M) meat ctr R D Fleharty h722 11th av
" Horace Junior High School 4200 Park blvd
" Lottie Mrs h3429 Newton av
" Minnie A Mrs (Burnell's) r1226 5th av

REVEL MILLER & CO.
Phone Franklin 4557
Investment Securities
C. L. COTANT
633 Bank of America Bldg.

MANN
" Naomi h4143 Ingalls
" Orin B (Nan M) h3143 Homer
" Paul H (Adelle) hlpr NAS h3845 Swift av
" Raymond P (Thamar) h4562 Norma dr
" Rollie R radio repr H J Mulhall h3970 Goldfinch
" Saml L h827 19th
" Stella Mrs r1360 9th av
" Stella J (wid M J) r4254 37th
" Wm project mgr NYA
" Wm H (Lillian L) aud SDERy h3328 Bayside walk
" Wm L USMC r3645 Park blvd
Mannen Alex R (Aline) h7321 El Cajon blvd
Mannigel Chas L (Ruth) slsmn h1614 Front
Manning Albt P (Angline) carp h4965 Brighton
" Ann Mrs r2456 E
" Arth (May) carp h3818 Superba
" Byrd (wid F E) h442 Brookes av
" Chas r1744 3d av
" Chas S tchr Pub Sch rLa Mesa
" E Frank (Leontine) USN h5516 Redland dr
" Emily (wid Jas) h4612½ Park blvd
" Floyd E (Eleanor F) br mgr Standard Stations h4277 46th
" Fred E (Tekla) swtchmn SCTCo h4820 Biona dr
" Glover P (Betty) USN h4566 Alabama
" Hattie M (wid K G) bkpr Chesapeake Fish Co h4650 60th
" Irene M Mrs dental hygienist Bd of Educ h4960 Brighton av
" Jack (Audrey) slsmn h650 11th av
" John W (Bernice) hlpr NAS h3935 Richmond
" LeRoy C (Lewella) furn mkr Bene Meyerson h3740 5th av
" Margt I bkpr American Red Cross r3962 Falcon
" Maurice E with Marston Co r3818 Superba
" Max (Irene) sta atdt h3953 Goldfinch
" Maxine cash A L St Clair r4010 Falcon
" Maxwell H (Frances T) supt F E Young h 1621 Gregory
" Mildred (wid F E) h1546 31st
" Oliver r1422 3d av
" P E r1224 10th av
" Patricia A r542 21st
" Patk J restr 918 3d av h854 10th av
" Phillip J (Mary L) USMC h3070 2d av
" Stanley r3935 Richmond
" Thelma M waiter SD Hotel r1127 14th
" Theo E (Lucy) h2226 30th
" Thos r1604 C
" Thos mech Cons Aircraft Corp r1810 W Montecito way
" Vera M h2182 Julian av
" Viola Mrs h2211 Julian av
" Wallace F (Maxine) asst sls mgr Singer Sewing Mach Co h4010 Falcon
" Wm F (Edith) baker Hamiltons h228 Ada
" Wm J (Matilda C) h4052 Albatross
" Wm J (Mathilda S) USN h1569 6th av
Mannix Michl J (Helen M) formn SCTCo h2833 29th
" Virginia M musician r2833 29th
Mannoni Danl (Lena) gas sta 2694 Main h1234 S 27th
Manns Adam H r3612 Granada av
" Clara M tchr Pub Sch h3612 Granada av
" John H (Ina) reprmn Gas Co h3130 Colton av
Mannweiler Norman L (Norma I) USN h2534 J
Manny Adelaide (wid A J) h2337 2d av
" Virginia r2337 2d av
Mannz Mary nurse h1663 5th av
Manor Flora (wid John) h4183 34th
MANOS BROS (Wm, Geo and Gus) Produce, Fruit Growers, Oranges, Lemons, Grapefruit and Avocados, 401 6th Av cor J, and 607 J, Tel Main 7144, Res Tel National 8704-R-1
" Geo (Manos Bros) rNatl City
" Gus (Manos Bros) rNatl City
" Wm (Manos Bros) rNatl City
Manriquez Loreto (Otilia) lab h1703 Main
Mansard Ervin D (Georgia) h3815 47th
" Robt E (Dorothy E) USN h3677 Central av
Mansbach Loar (Margt) USN h4286 Witherby
Manseau Georgiana (wid J D) r1149 Union
Mansfield Chas W phys h2811 B
" Court (G W Strubhar) 4822 Mansfield av
" Della I (wid J P) h2229 Dale
" Ernest S (Mae) USN h4510 Long Branch av
" Fredk A sls mgr P H Doughty r3204 Denver
" Harry carrier PO h729 Madison av
" Harry J confy 1762 State
" Howard O (Frances) clk Midway Mkt h4776 Dwight
MANSFIELD
" John J (Florence E) lab City Water Dept h 4565 38th
" Louis R (Dorothy) restrwkr h1457 4th av
" Marion (wid J H) h4761 Felton
" Nathaniel carrier PO
" Richd (Hazel) h3304 Denver
" Richd (Edith) journalist h4862 Del Mar av
" Woodrow W (Vera) atdt Wm Thackrey h 4653 38th
Mansheim Aug F (Dorothy) mech h3593 Herman
Manshine John clk h4282 Chamoune av
Mansir Benita Mrs r2974 Fir
" Chas E (Marie) driver h2235 Franklin av
" Eula (wid C W) h1029 25th
" Geo F (Mercedes) driver h2049 Julian av
" Harry E (Rose S) lab h2538 Imperial av
" Joaquina (wid John) h2242 Dorcas
" Ray A (Virginia) h rear 3354 K
" Richd (Tillie) r1921 Weeks av
" Roy P (Christine) lbrmn Klicka Lbr Co h 3020 Polk av
" Thos (Margt) lab Cudahy's h1921 Weeks av
" Wm G plantmn Westn Salt Co rNestor
" Wm W (Juanita R) emp Cons Aircraft Corp h3272m Logan av
Manson Lillie (wid I R) h2022 4th av
" Lucile V Mrs r1510 29th
" Ruby M smstrs r2022 4th av
Mantell Amber R (wid E D) r3624 5th av
Manther Roman G (Jerry E) USN h3813 37th
Mantle Merle E (Beatrice) personnel mgr Safeway h5019 Ellison pl
" Russell clk r3676 Main
Mantor Clifford (Mina L) h3670 Menlo av
Manuel Abr (Mae) lab Bd Pub Wks h2111 Everett av
" Alf (Odessa) lab Gas Co h3167 Franklin av
" Alva (Biola) USN h1925 Albatross
" Amos shoe shiner 1210 7th av r29 Hensley
" John W (Linnie) porter h1932 Imperial av
" Louise Mrs r4456 Arch
" Neves slsmn Triangle Mkt Co r1254 Locust
" Plumer M (Isabel) lab h29 Hensley
" Vincent E (Mary S) USN h1985 Harrison av
Manuele Ann r3846 35th
Manwaring Frank A (Edna) chauf Gray Lines h1843 Adams av
" H J h942 Beech
Manyon Oscar B (Anna A) slsmn SCBCo h1133 15th
Manzanares Jesse lab r2528½ Imperial av
Manzano Faustino (Christine) USN h604 S 40th
Manzeck Robt E (Mary K) driver Knox Food Co h3339 N Mountain View dr
" Robt H (Eliz) custodian Teachers College h4868 Vista
Manzer Beverly ast A J Thornton r3252 4th av
" Lawrence D (Josephine) formn Muehleisen Co h4094 Eagle
Manzey Wm H r4119 Highland av
Manzo Abr S (Maude R) clk h617 10th av
" J L fishermn r536 5th av
Mapelsden Florence clk YWCA r1012 C
Maple Apartments Anna E Driscoll mgr 1360 9th av
" Apartments Mrs Fay Hickman mgr 2642 5th av
" Eliz Mrs r1460 3d av
" J H USN r760 17th
" L G Everett supt Natl Iron Wks r3868 Strand way
Maples Arth G (Charlotte M) h1236 Robinson av
" Bert checker Mountain Meadow
" Jean Mrs r1509 1st av
Maplesden Roland M slsmn Keefe Realty Co r4950 Canterbury dr
Mara Eunice (wid P H) h1815 3d av
" Roy L chauf Greenman & Sons r4481 Bancroft
Marabotto Dominick (Beatrice) formn Gas Co h4438 Winona av
" John S (Frances) driver Ry Exp Agcy h 4632 Oregon
" Louis (Madeline) whsmn VCSFCo h2169 Julian av
Marach Frank J (Antoinette) millmn BLCo h 517 21st
Maracin Mark (Mary) h746 W Kalmia
" Paul r746 W Kalmia
Maranda Jack R emp OFL h1324 30th
" Vera L emp OFL r3778 Richmond
Marangunich Frank (Olivia) h1740 Titus
Marantz Max M hat clnr M R Marantz r2315 State
" Morris R (Ethel) hats 961 7th av and hat clnr 2311 State h2315 do
Marassi Anthony pies 2941 K rLakeside

MAIN 2997
J. Wm. Brown
Rollin N. Brown
Optometrists
EST. 1887
EYES EXAMINED BY APPOINTMENT
705-6-7 Bank of America Bldg.
PRESCRIPTIONS FILLED
LENSES DUPLICATED

RICHARD A. MILLS CO.
Graduate Insurance Advisors
INSURANCE ALL FORMS
• Accident & Health
• Automobile
• Misc. Casualty
• Life
• Annuities
SUITE 548-50
SAN DIEGO TRUST & SAVINGS BLDG.
TEL. FRANKLIN 6484

KAY JEWELERS
TEL. M 7125
1026 FIFTH AV.
SAN DIEGO

AMERICA'S LARGEST CREDIT JEWELERS
Visit Our Camera and Radio Departments
IT'S O. K. TO OWE KAY

COLLECTIONS — $ — FOR D-E-B-T-S

MERCHANTS CREDIT ASSOCIATION
RETAILERS CREDIT ASSOCIATION
15TH FLOOR SAN DIEGO TRUST & SAVINGS BUILDING
Affiliated with the National Retail Credit Association, National Consumer Credit Reporting Corp. and the Associated Credit Bureaus of California, Inc.
Telephone Franklin 6241

--CREDIT-- REPORTING
PROMPT ACCURATE SERVICE

Marble Masons Union Labor Temple
" Saml A waiter U S Grant Hotel r1010 8th av
" Workers Union Local No 110 666 9th av
Marcchi Lege h1422 Stewart
Marcelino Justo (Stella) USN h45 18th
Marcell Patricia r2502 Euclid av
" Saml (Vera) barber 4520 Univ av
Marcelli John restrwkr A N Carlos r553 5th av
" Nino (Adelaide) tchr Pub Sch h2740 1st av
Marcello Adore M (wid Francis) h4122 Marlborough av
Marcellus Geo A (Kate) h2742 A
" Kate L Mrs reporter Superior Court r2742 A
March Edna M priv sec UTI&TCo rLa Mesa
" Leonard W dept mgr Franklin Ins Serv Corp rLa Mesa
" Maria T clk Ry Exp Agcy h950 9th av
Marchaco Geo J (Charlotte) USN h3659 42d
Marchand Fred J collr Arden Farms rNatl City
" Irene R (wid Frank) h3534 1st av
" Jos (Julia) mech C W Fowler r4284 Central
" Raoul (Marion) h1946 La Jolla blvd
Marchant Walter J carrier PO rCoronado
Marchese Albt linemn Gas Co r4469 60th
" Anthony B (Mathilda) meat ctr h3821 Kettner blvd
" John A driver r1161 5th av
" John H (Dee) driver BCLSCo h2721 K
" Jos A (Mabel) h4469 60th
" Katherina (wid Jos) r3821 Kettner blvd
" Mario lab Gas Co r3210 K
" Nicolo (Mary) liquors 2989 National av h 2926 Logan av
" Saml (Josephine) with RACo h1959 Columbia
Marchesi Costantino lab h502 S 33d
Marchetti John liquors 1028 Bway r1156 11th av
Marchino Francis C (Amy L) h720 S 37th
Marchman Chas A (Cath) USN h1468 3d av
Marckwardt Anna C (wid Henry) slswn H A Lattin h1619 9th av
" Wm H (Patricia) mtlsmith NAS h2292 Juan
Marco Apartments Mrs B M Clark mgr 3851 6th av
" Frank L (Marie O) mtlsmith NAS h5729 Meade av
" Iona Mrs clk J R Lownes r4945 Santa Moncia
" Mervin W (Minnie) h2812 El Cajon blvd
" Warren E with RACo r2812 El Cajon blvd
Marcott Geo L barber Richd Hogg r536 F
Marcotte Thos N (Ivy S) USN h109 W Ash
Marcovic Harry (Bessie) (San Diego Fruit & Produce Co) h4825 Utah
Marcryan Martin mech Cons Aircraft Corp h 1465 4th av
Marcum Everett E (Lorene) mech Cons Aircraft Corp h4984 Del Monte av
" M K h3772 Park blvd
Marcurio Antonio (Lillian) plmbr h757 11th av
Marcus Gertrude E Mrs h525 Kalmia
" Larry (Esther) muscian h1410½ Robinson av
" Louis (Louie A) h2570 1st av
" Lowell K r2570 1st av
Marcy Frank E (May S) h3910 Henry
" Gertrude (wid H A) h4135 Polk av
Marcyan Stanley T (Georgia) mech Cons Aircraft Corp h403 Ritchey
Marden Kathryn A tel opr U-TPCo r3409 Ray
" Mary nurse Co Hosp
Mardock Vernon E (Mary G) capt SD&CFCo rChula Vista
Marek Jos F (Emma) carp h4458 Arizona
" Mary (wid Jerry) h2456 Market
Maresa Beauty Salon (Theresa Martin Marie L Horton) 1134 7th av
Maresh Mary J sten r3684 Mississippi
" Virginia E sten SDFS&LA r3684 Mississippi
" Wm J (Mary) mfrs agt 934 8th av h3684 Mississippi
Marfield Mary maid Southern Hotel r1406 3d av
Margargal Wm C (Blanche) mech h4062 Texas
Margellini Saml (Josephine) h2051 Logan av
Margeson John F r1625 30th
Margison Emily H Mrs beauty shop 3694 Texas
" John B (Fern H) gas sta 2970 Beech h3685 Van Dyke av
Margo Maurice clk h2164 2d av
Margold Jos emp Cons Aircraft Corp r1370 Beryl
Margolies Abr (Pauline) h4976 Coronado av
Margolis Abr r3357 Dale
" Benj B (Iris) (Rolando Village Co) and real est 625 Bway R203 h4738 Norma dr
" Leo slsmn Safeway r3206 Myrtle
Margulis Laurence D food eng Coffee Extracts Co Inc r4944 34th
" Saul (Sarah) meats 142 W Washn h4944 34th
Mariano B C r611 5th av
Marica Martha Mrs h1020 Sampson
Marich Antoinette (wd Michl) h2651 A
" Louis M driver r2651 A

MARIE'S ALTERATION SHOP (Betty Parsons) Dressmaking, Alterations and Remodeling, 401 Scripps Bldg, 525 C, Tel Franklin 1712

Marietti John (Madeleine) mech h2259 Harrison
Marin Alf L slsmn Todd's r646 A
" Ethel Mrs mlnr r1820 4th av
" Joaquin h3063½ Market
" Joaquin USN r509 9th av
Marinan Eug A (Anna E) carp h1634 6th av
Marincic Anthony (Naomi) USN h4378 Felton
Marine Products Co L K Small pres E B Romero sec importers 1100 Harbor
" View Apartments (J C Johnson) 2100 1st av
" View Court 3894 Trias

MARINELLO BEAUTY SHOP AND VAPOR YOUTH TURKISH HEALTH BATH (Margaret and Teresa Galligan) 516 Commonwealth Bldg, 524 B, Tel Main 4337

Marino Frank (Rose) fishermn h1360 Columbia
" Jos (Jennie) fishermn h647 Arroyo dr
" Roland W (Velda) mech NAS h4741 Del Mar av
" Thos G hlpr M H Jordan r647 Arroyo dr
" Vincent (Bernice) USN h4039½ Georgia
Marinos John G (Thelma) liquors 2547 Imperial av h2905 Kalmia
" Saml G (Mary) whol prod 453 6th av h2911 Kalmia
" Wm G clk S G Marinos h3805 Herbert
Marion Bert E (Hattie) tile str h750 Selma pl
" Jas G (Sue R) USN h2510 L
" Lafayette L (Frances L) h3649 43d
Mariott Bertha M Mrs slswn El Patio Apparel Shoppe

MARIPOSA LAUNDRY, Maria C Marlett Mgr, Specializing in Mens Service Station Uniforms and Work Clothing, 3630 California, Tel Jackson 2300

Maris Wm elev opr Pickwick Hotel r515 Woodman
Mariscal Chas (Mercy) lab h3103 Greely av
" Manual C (Ramona) whsmn SDI&CSCo h 3712 Florida
" Rainey liquors 3355 Univ
" Ramon (Aurelia) lab h3111 Greely av
Maritz Karl D (Grace E) USN h2523½ L
Mark Charlotte D (wid J H) r2114 Lincoln av
" Edw W B (Winifred) h4220 Maryland
" Eliz (wid Chas) r4220 Maryland
" Fanchine waiter Glenn's Curb Service r2648 K
" Florence G (wid C S) h230 West Palm
" Isaac J (Christina) h1820 Monroe av
" J L h4241 Nordica av
" Jessie Mrs h525 Kalmia
" Jos M (Jean) lab NSD h331 S 38th
" Kenneth L (Sylvia N) real est 530 Bway R808 h3043 Nichols
" Ovid E (Thelma T) lawyer 1017 1st av R602 h3863 Van Dyke av
" Sylvia R sten GMAC r3043 Nichols
" Wm (Pauline) ab h2875½ Webster av
" Wm (Fanchine P) USN h2648 K
Markeen Apartments L C Wells mgr 402 Hawthorn
Markel Apartments Mrs Ina Newman mgr 602 19th
" Evangeline h3665 Park blvd
" Geo H (Grace) slsmn h5151 Bedford dr
" Inez slswn Mrs M J Swan r854 10th
" -Johnson Poultry Co (O B Markel E A Johnson) whol 270 5th av
" Margt E (wid Asa) r3665 Park blvd
" Otho B (Markel-Johnson Poultry Co) rNatl City
" Paul C (Helen) slsmn Markel-Johnson Poultry Co h3425 Lark
" Robt h854 10th av
Marker Albt L (Ethel) emp Cons Aircraft Corp h2278 Morena blvd
" Alpheus H (Geneva E) h3594 43d
" Arnold H lab r3594 43d
" Arth H r4071 Iowa
" Henry H (Nellie) mech eng h4234 30th
" Jessie h2150 1st av
" Mary Mrs h4071 Iowa
" Ruth E bkpr Coml Discount Co r3594 43d
" Whittlescey W (Zoe M) h3837 Superior
Markes Jos A (Bessie I) formn Gas Co h3829 Georgia
Market Basket gro 4112 Adams av
Markey Clarence E (Mercy) slsmn GRHFCo h 2004 Sunset Cliffs blvd
" Elmer (Alfretta) h3768 42d

DAN ROSSI — OWNERS AND OPERATORS OF FAMOUS SILVER-GRAY GRANITE QUARRIES — 3845 Imperial Ave.
SOUTHERN CALIFORNIA GRANITE CO.
MONUMENTS
"MARK EVERY GRAVE"
AL ROSSI — FROM QUARRIES TO YOU "THE BEST FOR LESS" — TEL. MAIN 9464

MARKEY
" John M (Eliz F) mtlsmith Cons Aircraft Corp h5864 El Cajon blvd
" Kath M tchr Pub Sch h3643 7th av
" Richd J (Margt) copy rdr U-TPCo r1229 8th av
" Turner slsmn Cramer's Bakery r901 7th av
" Villie (Susanna) h1991 Titus
Markgraf Carl R (Evelyn E) car repr SDERy h930 Agate
" Evelyn clk r3526 41st
" Richd A (Nellie) auto repr 4270 Univ av
Markham Alvin L (Lucille) h4277 33d
" Edgar C (Enid) carp h4517 Contour blvd
" Geo F (Josephine) stone wkr SO&MCo h 1705 31st
" Glenn J (Dorothy) gas sta 4192 Univ av h4433 42d
" Myra J Mrs r3358 4th av
" Nora (wid Fred C) h1701 31st
" Richd N (Georga) cook Crescent Cafe h 4661 Campus av
" Sara E Mrs h4022 Chamoune av
" Verne P (Edna N) tmstr h3659 Cherokee dr
Markiewicz John (Martha) lab NAS h3335 Highland av
Markle A B r4743 Hawley blvd
" Alice Mrs h1341 10th av
" Bert M (Grace E) radio repr h3821 5th av
" Bessie r1341 10th av
" Bessie rYWCA
" Cecelia M clk S H Kress & Co r4383 Swift av
" Dorothy Z Mrs hat clnr 523 Ash
" Earl (Dorothy Z) piano tuner 523 Ash
" Geo W (Edna M) musician Paul's Inn Cafe h1416 Madison av
" Grace H sten M G White r3821 5th av
" Kenneth L (Gena A) USN h3658 42d
" Shirley H sec A H Lorch r1416 Madison av
" Wm R (Anna) lab NSD h4383 Swift av
Markley Chas D (Bertha) pntr h4123 Wilson av
" Harriet r2129 El Cajon blvd
" Paul L (Louisa B) h3673 Landis
" Paul L jr (Dorothy) h368 San Antonio av

MARKLEY RALPH H (Marie) Pres-Genl Manager W J Bailey Co, h3637 Louisiana

Markman Mercer N (Laura) h4466 Myrtle av
" Ray mech r4466 Myrtle av
Markov Louis (Daisy) shtmtlwkr SACo h4072 Illinois
Markowitz Jos (Dorothy) USN h1910 Rosecrans
" Louis slsmn h1717 L
" Rebecca Mrs h314 30th
" Sarah r1717 L
Marks Agnes Mrs h131 F
" Albt (Pearl) slsmn h4213 Hilldale rd
" Alf E (Hazel) USN h1620 F
" Alma tchr Pub Sch r2441 Pamo av
" Edw (Myrtle) h3788 Bayside walk
" Edw H h3816 Bayside walk
" Elvert H (Edna) USN h4141 Georgia
" Fannie L tchr Pub Sch r2441 Pamo av
" Geo (Bertha) h3662 Boundary
" Geo R h4511 Arizona
" Harriet Mrs h2142 5th av
" Jas r1808 3d av
" Janous (Alexandria) fishermn h3312 Canon
" Janous J (Sue J) slsmn C J Hendry Co h 2416 Imperial av
" John (Maggie) lab h5042 Imperial av
" Josephine E r1314 Evergreen
" Lela E tchr Pub Sch h2441 Pamo av
" Marcus L emp Cons Aircraft Corp r1124 Union
" Mary E Mrs r602 25th
" Paul R (Marjorie) USN h3015 National av
" Pearl Mrs h3617 45th
" Robt clk Cons Aircraft Corp h4644½ 34th
" Sarah E (wid R D) h3352 31st
" Thos W (Bertha) USN h3001 Newton av
" Willie C (Audra V) USN h4419 Idaho
Markwick Chas N (Ada) woodwkr h3745 National av
" Geo E lab (Goldie H) h629 S 39th
" Marvin K carp r3745 National av
Marlborough Gospel Hall 3852 Marlborough av
Marlett Clifford J (Maria C) lndywkr Mariposa Laundry h3630 Cal
" Maria C Mrs mgr Mariposa Laundry r3630 Cal
Marlette Jack asst S D Pub Library r2542 3d av
" John W (Emma) cbt mkr h2542 3d av
" Leo G (Floy R) mach 610 Union h4639 Felton
Marley Roger A with RACo rEl Cajon
Marliere Howard H (Florence) USN h2025j Harrison av
Marling Mabel stdt nurse Co Hosp
Marlor Geo emp Cons Aircraft Corp r3370 31st
Marlow Austin V (Mary) chef BMA h2151 Ebers
Marlow G Calvin (Grace A) Dentist, Practice Limited to Extraction of Teeth and Oral Surgery, Suite 708 First National Bldg, 1007 5th av, Tel Main 1397, h3345 2d av, Tel Jackson 8250
" J Vernon (Roberta) h3514 Polk av
" Jas (Kath) baker h4533 Saratoga av
" Jas D h4165 Falcon
" Wm B (Anna J) storekpr NSD h3444 Monroe av
Marlowe Amelia Mrs h3543 Georgia
" Delmas E (Nona) USN h4111 Central av
Marmaduke Apartments (A A Krueger) 3620 Park blvd
Marne Violet r1327 Bway
Marnell Leo (Lucille) gndr Holy Cross Cemetery h4585 Maryland
Marney B M USN h138 24th
Marnor Stanley (Emma) lab h8410 Martin av
Maroga Jas (Sylvia) USN r1854 3d av
Maron Wm B r715 Bway
Maronte Lupe clk Cornett's
Maroudis Peter (Anastasia) h4427 Voltaire
Maroues Antonio B (Mary) fishermn h2934 Emerson
Marple Arth F formn City Harbor Dept r28th St Landing
Marqual Rita waiter r536 5th av
Marquardt Amanda (wid Hans) furn rms 2401 E
" Henriette E Mrs h811 Douglas
" Howard (Clara) USN h4367½ Hermosa way
" Mamie S tchr Pub Sch r3252 Goldsmith
" Martha sten County Bd of Supervisors h 2502 B
Marques Anthony B jr (Carol) fishermn h4537½ Park blvd
" Eleuterio (Nellie) gdnr h2862 Whitman
" Ernest D (Clara) atdt Co Hosp r3530 Collier
" Jos B (Arlene) fishermn h2903 Byron
" Mercedes (wid Jas) h3530 Collier av
Marquess Albt L (Rose A) lab h314 Sampson
Marquette Albt E (Jeanith) wtchmn PL&DC h 404 35th
" Stanley C (Sarah) rt supt PL&DC h1420 30th
Marquez Alex lab r60 21st
" Aurora Mrs h2636 Commercial
" Aurora Mrs r417 15th
" Benj h1247 9th av
" Felix (Carmen) lab h514 Crosby
" Henry welder SACo r3345 India
" Henry T (Sarah) clk G A Leonard r525 West A
" Jesus gdnr r742 3d av
" John (Virginia) tailor h742 3d av
" Juan P (G & M Winery) h1730 1st av
" Lauro (Mariana) lab h1640 Newton av
" Louis (Carmen) gdnr h60 21st
" Louis jr (Alice) lab h1515 Island av
" Manuel D (Cath) USN h1880 Kearney av
" Marguerita wrapper r742 3d av
" Virginia clk r742 3d av
Marquis John E (Eva P) USN h4115 Illinois
" Kenneth (Alice) cook h6015 Adelaide av
" Kenneth L (Naomi) cook BRB h1008 Ash
" Ramon lab r3103 Greely av
" Theresa Mrs h4661 Arizona
Marr Madelyn (wid R C) h3240 Bayside walk
" Mary Mrs h819 Santa Clara pl
" Raymond H mtlsmith NAS r819 Santa Clara pl
" Wm O (Grace E) h3857 Boundary
Marren Mary J clk h402 Date
Marriam Mary L h4253 Palmetto way
Marrie Myrtle O clk Hamiltons r2002 Market
Marriner Walter F (Mary) USN h4553 Monroe av
Marrion J G USN h3062 5th av
Marriott Thos B r2112 5th av
Marron Ellen Mrs h1954 Irving av
" Patk J (Mary) jan FNB h3330 Collier av
Marrone Christine clk Walgren's Pharmacy r 3796 Menlo av
" Dora emp Mrs Anna Lange r3796 Menlo av
" Rudolph welder SACo r3796 Menlo av
" Theo (Mary) jan h3796 Menlo av
Marrow Chas E carrier PO r4145 Palmetto way
" Mabel W (wid C E) h4145 Palmetto way
" Thos jan Mission Dry Clnrs r4145 Palmetto way
Marrs Alice Mrs hskpr 4252 Trias
" Cecil C (Bernadette) oiler SD&CFCo h4989 63d
" Chas r440 17th
" Chas F (Stella D) h331 21st
" Danl (Lottie) h3775 Teak
" Edw F (Olivette) slsmn h4269 Ibis
" Everett T (Goldie) h5022 Mansfield av
" Horace r440 17th

HENRY STODDART AUTO WRECKING
PARTS FOR ALL CARS
CARS BOUGHT FOR CASH
1ST AND G
Tel. Main 1880
SAN DIEGO

LORENZE W. BARNEY CO.
●INSURANCE
●REAL ESTATE
619 FIRST NAT'L BUILDING
FRANKLIN 6116

Studebaker
J. R. TOWNSEND CO., INC.
DISTRIBUTORS - SALES - SERVICE
STUDEBAKER CARS
WILLARD BATTERIES
PHILCO AND MOTOROLA RADIOS
STUDEBAKER TRUCKS
STUDEBAKER DELIVERIES
FIRESTONE TIRES
State at B Street • Telephone Franklin 1287

FOR SALE
REAL ESTATE
LOANS
KEEFE REALTY CO.
3331
EL CAJON BLVD.
Tel. Talbot 2144
Exchanges
Insurance

BUCKNAM
R. C. A.
Sound Equipment
★
941 7TH AV.
M 5001

MARRS
" Mattie L (wid Wm) h4338 36th
" Raymond h4763 Coronado av
Marrujo Juan (Delfina) lab h1932 Kearney av
Mars Andw J (Bessie L) h3838 44th
" Edw L (Anna) h 3624 Felton
" Gertrude E (wid Chas) h1871 Sunset Cliffs blvd
" John (Hannah) h1921 4th av
Marsden Alf E mach NPWD rNatl City
" Chas S phys 1007 5th av R916 h3638 Plumosa dr
" Chas S jr phys 1007 5th av R916 r3638 Plumosa dr
" Edw J (Edith H) pntr h3924 Honeycutt
" Gordon A (Marjorie) emp Geo Belsey h815 Manhattan ct
" John F (Margt M) h4268 Adams av
" Judson H drftsmn Cons Aircraft Corp r3924 Honeycutt
Marsh Albt V Rev (Nellie) pastor Fairmount Avenue Baptist Ch h4250 44th
" Anna T Mrs h4975 Cape May av
" Beatrice M clk S H Kress & Co r4060 Illinois
" Bertha Mrs r4298 Sierra Vista
" Chas (Lenore) USN h1204 17th
" Chas H (Laura L) music tchr 640 Bway h1824 Altura pl
" Edna M Mrs clk SCTCo h2915 Grape
" Edw (Hattie) driver r4137 39th
" Edw E (Beryl) bldg contr 3834 Florida
" Elmo L (Mary) carp r1877 Moore
" Emma J (wid I W) h2648 F
" Eug W (Mildred) ins agt h3805 Mississippi
" F Lee chauf Heck Transfer & Storage Co rNatl City
" Fannie (wid Wm) h950 Cedar
" Florence r4060 Illinois
" Frances W (wid C C) h4046 1st av
" Frank emp SDERy rSantee
" Franklin L (Effie) with RACo h3505 Talbot
" Gene E (Anita) atdt F R Haney r3505 Talbot
" Geo r4219 Utah
" Geo S (Edith S) h4163 49th
" Harry E (Marion) dept mgr SCMCo h4741 Winona av
" Howard R (Adele) atdt Shaules & Quiggle h rear 1778 Law
" Ione Mrs h3728 National av
" Jacob r4713 Hamilton
" Jas (Mary) h4219 Utah
" Jas A (Ada) linemn Gas Co h4060 Illinois
" Jennie E (wid C E) h1245 13th
" Jewell C emp Cons Aircraft Corp r2004 Monroe av
" John G emp Hopkins News Agcy r430 29th
" Lawrence I (Mildred J) h430 29th
" Lora L music tchr 640 Bway r1824 Altura pl
" Mabel L (wid Russell) h2206i Adams av
" Marguerite nurse r2206i Adams av
" Mary W Mrs prsr LCCo h2143 Market
" Minnie Mrs h4661 31st

MARSH OTTO G (Hattie) Physician and Surgeon, 601-606 Electric Bldg, 861 6th Av, Tel Main 0622, Hours 11 to 1 and 2 to 4, h525 Spruce, Tel Jackson 2181

" Patricia J mgr Fink's rSan Diego Hotel
" Ray J (Georgia L) pntr h3963 Mississippi
" Raymond J (Amelia) clk FWWCo h3415 Bway
" Richd G (Mary E) driver Pullman Lndy h 4549 Georgia
" Richd L (Lillian L) electn h3911 Oregon
" Roy W emp Cons Aircraft Corp r3911 Oregon
" Russell L (Mary K) slsmn Texas Co h1778 Law
" Vernon A (Christine C) USN r2231 G
" Wilbert H (Martha) lab h825 Boundary
Marshal Ernest restrwkr r1401 J
Marshall A Earl (Sylvia B) firlyr h4253 49th
" Alex mtlwkr Cons Aircraft Corp h901 10th av
" Alice S (wid J B) h1633 Penn av
" Alma Mrs h321 29th
" Andy (Stella A) lab NPWD r3817 7th av
" Anna (wid D S) h4041 Park blvd
" Annette E Mrs bkpr Miller Serv r4071 Iowa
" B K emp Cons Aircraft Corp h3341 India
" Bert O (Hazel) driver h4479 50th
" Bessie (wid A G) r867 17th
" Caro V (wid C B) h2925 Upas
" Caroline (wid Wm) mgr Tropical Terrace Apts h1910 Robinson av
" Chas E gas sta 4144 Pacific Hway h3173 Suncrest dr
" Chas J (Mary) h3660 Indiana
" Claude M (Madelyn D) clk SDE h4138 40th
" Clyde C formn Acme Pipe Co h4893 Niagara

MARSHALL
" Dean S (Jesslyne) display mgr Whitney & Co h4445 Santa Monica av
" Della (wid J Q) (Hotel San Juan) h715 San Juan pl
" Douglas F slsmn LCCo r rt 3 bx 775
" Edw B (Gladys B) firemn h2423 L
" Edw J whsmn Safeway r2423 L
" Emma L (wid Levege) h3521 Arnold av
" Ethel M h1820 4th av
" Eugenia case wkr SRA r1330 Ft Stockton dr
" F Whitney (Violet) mgr Par-Associates h 3327 Udal
" Florence D Mrs h4738 Kensington dr
" Florence M checker Royal Clnrs & Dyers r 3608 6th av
" Floyd F (Esther) USN h4422 48th
" Frederic G beauty shop 524 B rm 214 r3619 Albert
" Geo (Reta) mech Peterson Motors h4224 Taylor
" Geo B r2423 L
" Geo L (Margt) slsmn QDPCo h4726 Mansfield av
" Gertrude V nurse VCSFCo r1426 S 43d
" Gordon J slsmn Safeway r4329 San Diego av
" Grace F Mrs dept mgr LCCo r2845 Redwood
" H E USN h3844 Florence
" Harold J (Vera) musician h837 Salem ct
" Harriette S Mrs tchr Pub Sch r3056 Dove
" Harvey H (Eliz) USN h1555 8th av
" Hazel M Mrs ofc sec Sun Harbor Packing Co r2425 Bway
" Helen r3341 India
" Helen slswn Lerner Shops r4369 Ohio
" Henrietta A Mrs r1445 28th
" Ida B (wid Frank) h1643 33d
" Irene E with The Marston Co h1644 6th av
" Iva bkpr SCBCo r4893 Niagara av
" Jas H r3300 Kettner blvd
" John (Blanche) h4958 Saratoga av
" Jos (Kay) electn h4137 Central av
" Jos D tchr S D Union Acad rNatl City
" Kenneth (Marjorie) musician h2116 C
" L Lloyd (Hazel M) USMC h2425 Bway
" Lewis H (Mabel) clk WPA h3722 Richmond
" Lillie L (wid R J) r4893 Niagara av
" Louis R r501 7th av
" Lymas prsr L O Fournier
" Mable O clk Albt Sheetz Candy Co r3722 Richmond
" Manuel P (Lena) fishermn h2907 Byron
" Marjorie B h5741 Adelaide av
" Mary cook YWCA r3660 Indiana
" May mgr Nome Hotel h147 West E
" Minnie N (wid F B) h1639 Monroe av
" Monte r1346 C
" Morris L (Lucille) emp S D Elec Shop h rear 3771 Centre
" Nancy R beauty shop 3758 30th r4253 49th
" Nora M Mrs h947 Harbor View dr
" Orace W (Mollie) (Fairmount Paint House) (Marshall & Frieden) h3754 42d
" Oscar D (Maude L) h3311 Date
" Pearl (Anna V) h3106 Maple
" Permelia dept sec Bd of Educ r3086 A
" Ralph A (Grace F) h2845 Redwood
" Reinhold r3927 8th av
" Richd S (Molly) USN h4934 Saratoga av
" Roddy R installer SCTCo rLa Mesa
" Stanley h5047 Saratoga av
" Teresa (wid R S) h3608 6th av
" Theo L (Harriette) tchr Pub Sch h3056 Dove
" Thos A (Elsie) USN h4189 Albatross dr
" Vernon A clk KWCo r4071 Front
" Virginia (wid J F) h1330 Ft Stockton dr
" Von N (Marion) asst br mgr First Natl Tr & Sav Bank h3469 Olive
" Walter (Mary E) carp h4611 Saratoga av
" Walter J (Flora) emp NAS h4359 50th
" Wm C (Helen) clk h4369 Ohio
" Wm F (Ethel M) USN h2938 Kalmia
" Wm J (Florence) h4061 Chamoune av
" Wm M (Velva R) h3611 Hyacinth dr
" Wm M (Clara) lab City Water Dept h4256 Cherokee av

MARSHALL & FRIEDEN (O W Marshall and A B Frieden) Painting and Decorating, Free Estimates, 3754 42d, Tel Randolph 7393

Marshinsky Alex (Matrona) r1334 Front
Marson Terrill F (Pauline) agt PICo h3275 Monroe av
Marsteiner Arnold M (Dorothy) credit mgr Kay Jwlry Co h3111½ National av
" Hazel Mrs sten BDCo r2320 Adams av

COMPLETE BANKING and INSTALLMENT FINANCING SERVICE
AUTO LOANS
C. H. MARTIN, President
SECURITY TRUST & SAVINGS BANK
OF SAN DIEGO
ESTABLISHED 1893
MAIN BANK
5th & E ST., Main 7183
BRANCHES
5th & UNIVERSITY
LA JOLLA • ESCONDIDO
CHULA VISTA

Marston Amy E Mrs tchr Pub Sch r734 Balboa ct
" Annalee F r3575 7th av
" Anne I (wid S I) h708 26th

MARSTON ARTHUR H (Elsa F) Pres and Genl Mgr The Marston Co, h3575 7th Av, Tel Jackson 1635

" Arth H jr with The Marston Co r3575 7th av
" Coburn S (Gertrude) treas Solar Aircraft Co h3530 3d av

MARSTON COMPANY THE, Geo W Marston Chairman of the Board of Directors, Arthur H Marston Pres and Genl Mgr, Thos Hamilton V-Pres, Harry A Guthrie Sec-Treas, David W Schick Genl Supt, General Department Store, 5th Av, 6th Av and C, Tel Main 7161

MARSTON GEORGE W (Anna L) (The Marston Co) h3525 7th Av, Tel Jackson 1446

" Herbt R (Amy E) slsmn Cramer's Bakery h734 Balboa ct
" Mary r3525 7th av
" P Le Breton r3575 7th av
Marstrand Otto T (Evelyn V) h4125 Middlesex dr
Martell Geo slsmn r2762 National av
Martenis Angeline tchr Pub Sch h4019 Hamilton
" Ruth r4019 Hamilton
Martens Edw E barber E C Teachout r1322 C
Martenson Valmar drftsmn h3700 6th av
Martha Apartments J B Anthony mgr 906 21st
Martich Andw (Danitza) constrwkr h3844 Newton av
Martie Richmond bkpr r164 2d av
" Richmond S clk Cons Aircraft Corp r4690 Campo dr
" Robt C h420 Ash
Martikas Jas P (Fernanthe J) confy 121 Bway h1605 33d
Martin A P emp Cons Aircraft Corp r3020 India
" Abbie (wid Chas) r4060 Palmetto way
" Albt r1037 15th
" Albt C (Nellie) lab h3791 Imperial av
" Albt G (Julia) h3527 43d
" Albt J h4325 Felton
" Alex mgr Colorado Court r3353 30th
" Alex (Mary E) pottery 3353 30th
" Alfonso (Marie) h4815 68th
" Alice H Mrs tchr Pub Sch r3671 Eagle
" Allen L (Renna D) lbrwkr h1030 29th
" Alphonse whsmn SFCo rLa Mesa
" Alvin D (Ida) formn City Harbor Dept h 2541 Balboa av
" Amy Mrs r2925 Franklin av
" Andw lab r333 S 30th
" Andw mech W E Black
" Andw B r3370 29th
" Andw B atdt H E Moore h2744½ Hornblend
" Andw N (Pauline) USN h2065 Union
" Anna Mrs h2330 2d av
" Anna (wid Jas) r4127 Wightman
" Anna J tchr r5022 Niagara av
" Anna L Mrs h510 Upas
" Arch F (Rosalind) h821 Diamond
" Arth W (Bertha E) h4568 New York
" Arth W r1501 5th av
" Aurelia (wid Arch) h2181 Harrison av
" Basil P (Virginia) USN h3655 46th
" Benj D (Ida M) furn rms 1251 9th av
" Benj J (Marie V) baker 4164 Park blvd
" Benj Z (Eliz) atdt H S Wright h3834 Birch
" Billie dom r542 6th av
" Bowman (Dorothy) atdt Standard Stas h1935 E
" Carl lab r1615 Front
" Carl A (Ruth M) pntr h3664 Menlo av
" Carl H T real est 625 Bway R523 rCoronado
" Cath nurse h4052 Hillcrest dr
" Cath Mrs r3301 Bancroft
" Cecelia r5022 Niagara av
" Cecilia r2496 E
" Chas r140 W Bway
" Chas h1414 Front
" Chas r614 Market
" Chas h1231 28th
" Chas clk City Chev Co r4044 Swift
" Chas clk hosp r4052 Hillcrest dr
" Chas servmn FAS&SS r1366 2d av
" Chas A (Frances) h3253 Meade av
" Chas A lab r3627 46th
" Chas B (Faye) gas sta 1801 Pacific Hway
" Chas C (Mary) mech NAS h4351 44th
" Chas E (Julia B) h4036 Wabash av
" Chas E hlpr NAS r4351 44th

MARTIN CHARLES H (Elizabeth) Pres Security Trust & Savings Bank of San Diego, rChula Vista

" Chas N r4167 Jackdaw
" Chas W r630 22d

MARTIN
" Chauncey I (Bess) r3436 41st
" Chauncey J (Bernice) welder SACo h4425 Louisiana
" Chester H h4017 Wilson av
" Clara H (wid C A) h3620 Eugene pl
" Clarence J jr (Vera) h6335 Shaules av
" Clarence L fishermn h3035 Lowell
" Clyde P (Lucille) lab NSD h1455 1st av
" Cora S (wid JH) h3443 Kurtz
" Curtis M (Maude) slsmn City Towell & Linen Serv Co h1236 Penn av
" Cyril L (Eleanor) meter rdr Gas Co h4224 Taylor
" D E r3927 8th av
" D Roland Rev (Cora H) pastor Asbury Methodist Ch h4393 Marlborough av
" Dan h4777 Long Branch av
" Danl J (Annie L) h4441 47th
" Danl J auto repr 601 Univ av h3846 6th av
" Danl S carrier PO r1333½ 29th
" Dee-Ora Mrs beauty shop 321 Univ av h 3520 5th av
" Delbert G (Bessie C) h rear 4766 Point Loma
" Della M (wid C B) (Gaylord Apts) h3438 6th av
" Donald H clk r931 13th
" Dorothy L r1322 Hilger
" E P h2035 Bway
" Earl W police SDPD r723 Ensenada ct
" Edgar A (Mary) clk WPA r3873 Cal
" Edgar P (Blanche) h2027 Bway
" Edmund F (Anna M) slsmn W A Tenney h 3114 5th av
" Edw r950 12th av
" Edw (Jean) bkpr h3873 Cal
" Edw E pntr r4805 Hawley blvd
" Edw L (Lavena) h1416 Market
" Edw P (Daisy M) plantmn SOCo h2736 Felton
" Edwin B (Esther) firemn SDFD h3422 Boundary
" Eleanor CS pract 1007 5th av R1117 h2868 Spruce
" Eleanor slswn MW&Co r4224 Taylor
" Eli (Fannie B) h3645 Arizona
" Eligha R (Effie) h4037 34th
" Ella F h4485 34th
" Elnor D opr SCTCo r1611 Robinson av
" Elsie B waiter Mrs B B Giffin r1045 E
" Elywin C (Janice) metalwkr Cons Aircraft Corp h4042 Orange av
" Elwyn L (Dorothy) chf clk SOCo h4266 Van Dyke pl
" Ernest R (Georgia) meat ctr h3615 3d av
" Esther B Mrs tchr Pub Sch r3422 Boundary
" Eug USN r1132 Bancroft pl
" Eva L (wid W A) h3710 33d
" Everett L (Myrl) slsmn Genl Petroleum Corp h3548 Yosemite
" Farrell driver r902 30th
" Fern Mrs h836 Front
" Fernando r1418 F
" Florence G r4017 Wilson av
" Floyd (Vivian N) diemkr Cons Aircraft Corp h1820 McKee
" Forrest r3767 Birch
" Frances E asst cash S H Kress & Co r1030 29th
" Frances E usher Balboa Theatre r1925 Howard av
" Frank (Carmen) fishermn h3115 Garrison
" Frank (Ruby) USN r6960 Adams av
" Frank C (Edith M) pntr h4224 Illinois
" Frank C (Lyda) USN h2128 Rosecrans
" Frank F h3007 46th
" Frank H h rear 4486 Arizona
" Frank H (Zella) r1406 India
" Frank P r415 46th
" Frank R h914 17th
" Fred (Irene) auto camp 4330 Euclid av
" Fred C roofer BR&PCo r3669 1st av
" Fred J (Susie M) USN h4845 Wightman
" Fred M USN h1903 Ft Stockton dr
" Freda L (wid S J) h3759 46th
" Garland A (Elnor D) used cars 1069 State h1611 Robinson av

MARTIN GENERAL AGENCY, Hubert H Martin Mgr, Wm N Bamford Agency Supvr, Genl Agt Northwestern Mutual Fire Assn and Northwest Casualty Co, 408 Commonwealth Bldg. 524 B, Tel Franklin 6451

" Geo clk h304 W Ivy
" Geo lbrwkr h2536 Univ av
" Geo slsmn HAS r3447 Goldfinch
" Geo E (Ruth O) USN h3845 Newton av
" Geo O (Mamie F) nurserymn h3736 Eagle
" Geo W lab r339 Langley
" Gertrude clk CCBCo h2017 2d av

MEMORIALS
MONUMENTS
Artistically Designed
CONTI AND SON MONUMENT COMPANY
Granite
Marble
Bronze
3871 IMPERIAL AVE.
PHONE FRANKLIN 2480

Service Experience Responsibility REALTOR member San Diego Realty Board

REAL ESTATE · INSURANCE · PROPERTY MANAGEMENT

JOHN E. SHATTUCK

REALTOR

BUSINESS PROPERTIES · RENTALS · EXCHANGES · LOANS

3901 EL CAJON BOULEVARD PHONE: RANDOLPH 1121

FHA BETTER HOUSING PROGRAM

SAN DIEGO LUMBER CO.

ESTABLISHED 1869

WHOLESALE and RETAIL

FOOT OF SIXTH AVE.

TELEPHONE MAIN 4131

Miller, Hall & Co.

INVESTMENT SECURITIES

Municipal Bonds
Corporation Bonds
Bank Stocks
Insurance Stocks
Investment Trusts
Local Issues

Bought—
—Sold—
—Quoted

401 First National Bank Bldg

Tel. Franklin 2166

MARTIN
" Gertrude Mrs r4412 Texas
" Gladys Mrs h2371 Moore
" Glenn A (Bessie) gdnr A A Cloninger h3640 Altadena av
" Grady L (F Vesta) dairywkr H R Clingman
" Grover K h325 West E
" Guadalupe Mrs h1416 F
" Guy D (Hemme) carp h1040 Johnson av
" Harold V (Irene H) cook h2528 33d
" Harry (Jeanie) r4657 Oregon
" Harry A jr whsmn Squires-Belt Material Co r2266 Ocean View blvd
" Harry R (Caroline) opr SDERy h4657 Oregon
" Harry T h4842 Brighton av
" Hazel r422 S 40th
" Hazel E Mrs r3575 42d
" Helen M r4485 34th
" Henry W (Stella) h4651 35th
" Hilda r1501 5th av
" Holly W slsmn SR&Co rNatl City
" Horace A (Lela) emp SIW h3443 Florence

MARTIN HUBERT H (Delza B) Res V-Pres Northwestern Mutual Fire Assn, h5166 Roxbury Road, Tel Randolph 1490
" Ida (wid C A) r1920 Meade av
" Ida A (wid A A) r4134 Middlesex dr
" Ilah M sec Stone Munkelt & Gazlay r2479 C
" Irene H Mrs tchr Pub Sch r2528 33d
" Irving R (Grace) eng Natl Iron Wks h4571 Utah
" Isabelle V (wid H E) h2222 4th av
" J Leonard cook FWWCo r715 Bway
" J Louis r1418 F
" Jack O (Sarah A) USN h3835 Van Dyke av
" Jas r229 F
" Jas (Dorothy) carp h1050 47th
" Jas emp Cons Aircraft Corp h3132 Nile
" Jas A (Mary E) h3627 46th
" Jas E (Janetta F) h4774 36th
" Jas H (Fannie) slsmn h3171a Adams av
" Jas L (Emma) carp h6726 Amherst
" Jas W (Effie) h3087 Spokane av
" Jesse M (Margt) welder RACo h4742 Muir av
" Joanne receptionist Walker's r1918 29th
" John (Maria) fishermn h738 S 34th
" John mach SIW r3443 Florence
" John (Lillie) USN h4630 67th
" John A radios 3215 Adams av
" John A (Thelma) slsmn HAS h3953 Bancroft
" John C (Neva O) h2239 Bolinas
" John C (Helen) USN h3920 Eagle
" John H (Rachel) h2266 Ocean View blvd
" John H (Pauline H) meatctr AWMCo h3610 Highland av
" John H (Alice H) termite control 4141 Park blvd h3671 Eagle
" John S (Alberta) interne Co Hosp h413 E Arbor dr

MARTIN JOHN T (Susan C) (Mission Florists) h3111 Edith Lane, Tel Bayview 5122
" John W (Eugenia V) clk J Jessop & Sons h710 York ct
" Jos B (Evelyn G) h1233 Lincoln av
" Jos L (Florence) firemn SDFD h3228 Monroe av
" June waiter r840 Ash
" Kath G (wid H G) r3420 Felton
" Kath H (wid A J) h2451 B
" Kath L Mrs h4730 Panorama dr
" Laura (wid W T) h4330 Louisiana
" Lawrence W (Gladys) with PL&FCo h3862 Lamont
" Lelia A Mrs nurse Dodson Home r3443 Florence
" Lena (wid Richd) h1803 Spalding pl
" Leonard D h2860 F
" Leroy E (Ethel M) USN h rear 1721 Fern
" Lillie hskpr 2228 Clove
" Lora (wid H L) h4735 Lillian
" Ludy F (Ruby) barber 2274 Ocean View blvd h2878 do
" Lura r630 F
" Luther C bartndr Tony's Cafe h3944 Wabash av
" Margt r2496 E
" Margt A Mrs tchr Pub Sch r3645 Park blvd
" Mariano C (Della) carp h3415 Valle av
" Marie Mrs h931 13th
" Marie (wid D B) h4328 34th
" Marie H cash Walker's rLa Mesa
" Marie S nurse r4441 47th
" Marjorie Mrs h3151 Clay av
" Martha r3443 Florence
" Marvin (Bess) USN h555 20th
" Mary h431 Olive
" Mary nurse r3765 4th av
" Mary Mrs h2179½ Logan av

MARTIN
" Maud h3243 3d av
" Maude Mrs r4174 Wabash av
" Maude V Mrs gifts 1221 Univ av r1236 Penn
" Maurice E (Mildred E) mtlwkr Cons Aircraft Corp h1270 Cleveland av
" May Mrs h2479 C
" May (wid A R) h4632 North av
" Melvin M (Barbara S) USN h2729 29th
" Merritt M (Emma) h507 25th
" Mildred M sten Local Loan Co r1607 9th av
" Minnie A h3020 Hawthorn
" Moses J r1418 F
" Nell L nurse r3129 Curtis
" Nellie Mrs h3791 Imperial av
" Nellie B (wid Frank) h4119 32d
" Nicholas J (Helen M) lawyer 1007 5th av R1002 h2467 E
" Norman E (Jennie E) h4569 Kensington dr
" Odess M Mrs r1903 Ft Stockton dr
" Oland D (Eliz) USN h508 32d
" Patricia r2496 E
" Paul J h2496 E
" Pearl Mrs r840 Ash
" Phillip emp The Public Employee r1640 4th
" Rachel r2740 1st av
" Ralph M (Ethel) with RACo h738 Hornblend
" Raymond (Evangeline) driver h1605 Kurtz
" Richd h1353 9th av
" Robt (Ruth) USN h4376 Landis
" Robt H (Ruby J) h3716 35th
" Robt M (Rheora A) slsmn Gilmore Oil Co h3537 Louisiana
" Robt V h3851 6th av
" Rose Mrs r1010 8th av
" Rose M Mrs r3851 6th av
" Rufus D (Edna W) h2543 Balboa av
" Ruth Mrs h2258 K
" Ruth M Mrs smstrs h3621 Orange av
" S Emmett (Bertha L) vulc Hawkinson Nu-Tread h1474 Lincoln av
" Saml (Charlotte) h2472 Capitan av
" Saml (Wilhel) h419 S 32d
" Sarah Mrs r1120 E
" Theophelia nurse T&MC h1964 5th av
" Theresa (Maresa Beauty Salon) r2230 Adams
" Thos r322 G
" Thos H r3835 Van Dyke av
" Thos J (Louise) mgr Leo Greenbaum h 3645 31st
" Vernita Mrs maid h533 13th
" Virginia Mrs h424 19th
" W J (Myrtle) carp h315 35th
" Walter H (Edna) h4557½ Terrace dr
" Walter L (Edna) clk City Water Dept h 4070 Menlo av

MARTIN WILBER A (Naomi M) Mgr Dun & Bradstreet Inc, h3824 36th, Tel Randolph 6585
" Wm (Evelyn) emp Cons Aircraft Corp h 4424 Taylor
" Wm emp Cons Aircraft Corp r4752 Valencia
" Wm lab h1615 Front
" Wm A (Eliz) signs 1208 India h3710 33d
" Wm B r4574 Park blvd
" Wm B lab NAS r950 12th av
" Wm F (Margt) USN h2827 Meade av
" Wm G (Diana) USN h1541 8th av
" Wm H (Anna C) h2936 Granada av
" Wm H (Ida) lab Bd Pub Wks h1834 29th
" Wm H (Julia) printer U-TPCo h5022 Niagara av
" Wm L (Aline) sls mgr Campbell Chev Co h4640 El Cerrito dr
" Wm M (Alma C) h2230 Adams av
" Wm M (Pearl) miner h4029 39th
" Wm M (Helen L) USN h3646 36th
" Willie (Rosetta) lab h3049 Webster av
" Worth L (Bessie) phys Co Hosp h4352 Maryland

Martindale Amarilla L slswn Walker's r3204½ 30th
" Betty S with Marston Co r1212 Robinson av
" Elias (Laverne) USN h3204½ 30th
" Geneva H with Marston Co r4144 Lark
" Gerald H (Betty) guard NSD h1212 Robinson
" Hazel H Mrs clk Co Hosp h4349 Altadena av
" Saml E (Ann) USN h5052 Santa Monica av

Martineau Jos (Elsie) USN h1652 4th av
Martines Lupe cnrywkr r1766 Logan av
Martinett Ethel H smstrs Leighton & Trethewey r2025 El Cajon blvd
" Geo C (Ethel M) carp h2025 El Cajon blvd

Martinez Andw r2657 Marcy av
" Andw A lab E J Radner r2941½ Imperial av
" Antonio (Vargas) USN h2648 G
" Antonio (Gladys) USN h1695 Logan av
" Antonio M (Estella) h1051 Myrtle way

MARK HANNA DISTRIBUTOR

ESTABLISHED 1925

CHRYSLER AND PLYMOUTH MOTOR CARS

TEL. FRANKLIN 7557 SALES AND SERVICE INDIA AT C

Plymouth

MARTINEZ
" Antonio M jr civ eng r1051 Myrtle way
" Arcadio lab r837 S Evans
" Augustino (Dominga) lab h2092 Hancock
" Avel (Bartola) porter h2284 Newton
" Belle (wid A N) h4519 North av
" Benigna clk Elena A Martinez r837 S Evans
" Buenaventura tchr Pub Sch rLa Jolla
" Buenaventura gro 129 W Washn rLa Jolla
" Candelaria r837 S Evans
" Carma Mrs r1431 G
" Carmen (wid Steph) h3873 Arista
" Cayetano shoe repr 927 Sigsbee r1609½ Logan av
" Cesario (Juanita) lab h3736 Alpha
" Charlotte cnrywkr r2462 Jefferson
" Cleto R (Nora A) rancher h2941½ Imperial
" Concepcion lab r837 S Evans
" Consuelo floorwn S H Kress & Co r3388 Univ
" Danl M (Eliz) h2258 Kearney av
" Dolores Mrs h2114 National av
" Elena A dry gds 2106 Logan av h837 S Evans
" Eliz (wid Frank) h831 Ash
" Emiliano h1738 National av
" Florence Mrs r429 16th
" Frank r3873 Arista
" Frank fctywkr r1010 16th
" Frank F (Ruth) h519 Olivewood ter
" Fred J r3314 J
" Gilbert lab r2462 Jefferson
" Henry L (Carmen) uphol h3127 Market
" Jack (Lydia) clk h840 31st
" Jesus lab r rear 1819 Logan av
" Jesus S (Barbara) lab h4476 Park blvd
" John A (Mary M) rug clnr Majestic Rug Cleaning Wks r2941½ Imperial av
" Jose A r2085 National av
" Jose D (Maria) lab Bd Pub Wks h2085 National av
" Jos r1564 Cal
" Jos r519 5th av
" Jos lab r1504 India
" Jos C (Tomasa) lab h2758 Boston av
" Jos W (May V) h2460 Sumac dr
" Juana (wid Margetto) h2742 Boston av
" Julian caddy r1609½ Logan av
" Julian B (Mary A) chauf LV&SCo h4325½ Park blvd
" Leonard clk r434 16th
" Lorenzo lab r1753 National av
" Louis (Ambrosia) h3912 Riley
" Lucy Mrs h1761½ Logan av

MARTINEZ M & CO (Marcos Martinez) Custom House Brokers, 772 State, Tel Main 0430
" Manuel (Carmelita) h3058 Commercial
" Manuel (Carre) h734 16th
" Manuel (Dolores) lab h3136 Jefferson
" Manuel (Ofresina) lab h1609½ Logan av
" Marcelino (Ida) gdnr h4145 Sherman
" Marcelino (Eufresina) lab h1631 Logan av
" Marcelino C (Rosa) car repr SDERy h3137 Webster av
" Marcos (Victoria C) (M Martinez & Co) h 3540 Georgia
" Newton B (Sara E) reprmn Gas Co h4339 Park blvd
" Pablo (Lupe) lab SFRy r1220 Cal
" Paul F driver City Water Dept r2085 National av
" Pedro (Amparo) h3403 Hancock
" Pidurcio lab r837 S Evans
" Placido (Augustina) lab h3110 Franklin av
" Porfirio C (Isabel) car repr SDERy h3282 K
" Ramon lab r1609½ Logan av
" Raul liquors 509 5th av r1827 Julian av
" Raymond (Maria) cementfnshr h1520 J
" Robt cook r522 7th av
" Robt lab r3058 Commercial
" Rosario Mrs r234 16th
" Rudolph USN r434 16th
" Saml (Rose) h1945 Garnet
" Saml (Rosie) gdnr h3216 Jefferson
" Santos Mrs h1475 J
" Teodoro lab h1753 National av
" Thos A (Frances) lab h3314 J
" Tiburcio (Jessie) h514 Sicard
" Tomas USN r2871 Logan av

Martini Charlotte sten r2002 National av
" Dorothy M clk SCTCo r1022 A
" Fred W (Dorothy M) slsmn E W Dickenson Ins Agcy h1022 A
" Jas W (Evelyn) h1995 Julian av
" John S ydmn BLCo rChula Vista
" Mary J Mrs h2002 National av
" Mildred M choc dipper B G Showley rChula Vista

Martinico Frank h12 S 35th

Martino Albt cbtmkr M L Wilson r4008 Van Dyke av
" Fred L (Bettie) gas sta 4149 Pacific blvd h 2176 Water
" Jos emp Cons Aircraft Corp h1465 4th av

Martinosky Paul sta atdt h4627 Wightman
Martinsen C Warren sten r4074 Ingalls
" Geo B slsmn SD Glass Co r4074 Ingalls
" Harriet M beauty opr r4074 Ingalls
" Lizzie (wid Carl) h1420 2d av
" Louis with Marston Co r3411 5th av
" Marie h1226 23d
" Pearl E Mrs h4074 Ingalls

Martinson Chris H (Regina) h6926 Adams av
" Henry M with RACo rLa Mesa

Marts John T h1041 15th
Martuch John H (May) wtchmn h3661 Alexia pl
Marty Josephine (wid O W) h3154 Laurel
" Walter C (Georgia) r3154 Laurel

MARTYN, See Martin

Martz Kenneth E mach opr SACo r4804 Rolando blvd
Marugg Martin (Clara) carp h821 West
Marus Al (Elsie) mech Cons Aircraft Corp r 1532 30th
Marvel Alonzo D (Nettie V) slsmn Challenge Cream Butter Assn h3577 Utah
" Della G Mrs beauty shop 4712 Voltaire
" Elzie E (Della G) carp h4712 Voltaire
" Wm P r3243 Grim av

Marvin Allan C (Juanita) h3142 Island av
" Clarence H (Myrtle) slsmn Natl Iron Wks h1829 Granada av
" David P (Cathryn) h3354 Dumas
" Edna B h506 Kalmia
" Eliz Mrs r4789 Dawes
" Fred S (Bessie R) mining eng h417 S 48th
" Geo E r509 12th av
" Jeanne r3354 Dumas

Mar-Vista Apartments Mrs Peggy Irvine mgr 2329 Curlew
" Motor Court (C W Fletcher) 4980 Cass

Marvool Anna officer Salvation Army Door of Hope r2301 Bolinas
Marx Lou musician Paul's Inn Cafe r1450 4th av
Marxmiller Ginevra B Mrs tchr Pub Sch h 3666 4th av
Maryhew LaVerne A (Maybelle) emp SDSL h 3875 Alpha
" Maybelle lndywkr KLS r3875 Alpha

Maryland Casualty Co (claims dept) 121 Bway R348

MARYLAND HOTEL (G B McInroy) Downtown Close to Everything, 630 F, Between 6th and 7th Avs, Tel Franklin 5111
" Hotel Barber Shop C F Taylor mgr 634 F

Marzan Thos restrwkr r502 6th av
Masalsky Frank USN h4734 Orange av
Mascarenkas Anthony fishermn r1314 Exergreen
" Peter (Isabel) fishermn h1314 Evergreen

Mascarinas Fred h2254 L
" Frederico elev opr h509 14th

Maschino Wm E fctywkr Knox Food Co r4810 Logan av
Maschke Jennie K (wid S) h3526 5th av
Masciantonio Attilio (Clara) emp SDMCo r2912 Ocean Blew blvd
Masciotta Livio (Mary) lab h841 Raven
Mascot Hotel Mrs V A Brovo mgr 1124 Union
Masden Kenneth r225 C
Masefa Greta furn rms 1504 India
Masey John S (Eleanor) h4879 Del Mar av
Mashburn Arth J (Marcelia) cook T H Vincent h2123 Moore
" Jesse L (Bernice E) USN r336 Olivewood ter

Masi Franklin C (Ruth) USN h1024 W Olive
Maskeawitcz Wm C (Verna) USN h2878 El Cajon blvd
Maskell Jas W (Mary A) lab h2129 Monroe av
Maskery J E USN h602 19th
Masler Walter bartndr Silver Cask Co r6016 Bway
Mason A Blake (Bessie L) dep Sheriff h3552 Park Villa dr
" Albt E (Phyllis) lather h4429 Del Fonte av
" Alf L office 805 F h2311 4th av
" Alice r2166 6th av
" Apartments (Mrs Rhoda Mason) 2926 5th av
" Austin M r4621 Alabama
" Beatrice Mrs r3244 Belle Isle dr
" Bros (R P and R A) gro 1449 Univ av
" Cath r426 Dewey
" Cecil B (Leona) swtchmn SCTCo h4835 Biona dr
" Chester W (Rosalie) opr SDERy h4621 Alabama
" Clarence E (Thelma L) lab Cudahy's h4811 Lotus

PERCY H. GOODWIN COMPANY

GENERAL INSURANCE

302 FIRST NATIONAL BANK BLDG.

MAIN 9171

1001 Prospect St. LA JOLLA Tel. 2158

PAINT MANUFACTURERS

House Paints
Enamels
Varnishes

BENTON ROOF & PAINT CO.

2136 Kettner Blvd. Franklin 5108

ROOF CONTRACTORS

"Factory-to-You" prices on Quality Paints

Established 1910

PETERSON LUMBER & FINANCE CO.

A COMPLETE LINE OF BUILDING MATERIALS

4105 Pacific Hwy. "Home of Ideas" Tel. Jackson 4144

WESTERN SALVAGE CO.

STORE - OFFICE AND RESTAURANT FIXTURES

NEW AND USED MERCHANDISE OF ALL DESCRIPTIONS

Army Goods, Tents Tarpaulins Our Specialty

1451-1471 MARKET

BET. 14TH & 15TH OR 601 MARKET

TEL. FRANKLIN 3186

SALES, LOANS

RED DIAMOND REALTY CO.

EXCHANGES, INSURANCE

3400 EL CAJON BLVD. TEL. TALBOT 2193

MASON
" Cora (wid Adolph) h4645 Seminole dr
" Cornelia emp QDPCo r615 8th av
" Dudley slsmn City Chev Co r2038 Hickory
" E E (Lena) USN h510 13th
" E L USN h1846 Island av
" Earl R driver GBCo h2002 Market
" Edw (Eliz) USMC h1456 9th av
" Edw E USN r509 12th av
" Ella F h525 Kalmia
" Elmer M (Hazel) clk Ferris & Ferris h303 S 46th
" Florence L Mrs slswn J F Carlson r3110 5th
" Frances lndywkr r729 Venice ct
" Frances J emp SLCo r426 Dewey
" Frank H (Hattie R) h4794 Kansas
" Frank S r4794 Kansas
" G C h426 Dewey
" Geo r813 5th av
" Geo (Kath) tmkpr r729 7th av
" Geo (Bessie) USN h2600 San Diego av
" Geo M (Loumima) h4602 Muir av
" Geo M (Shulack & Mason) r7615 El Cajon
" Geo M jr (Grace T) slsmn UICo h4959 Muir
" Geo P emp Walker's r3649 Birch
" Gordon W (Jacquelin) inspr Cons Aircraft Corp h5022 Cape May av
" Grace Mrs r1742 5th av
" Guy (Martha) carp h3836 Meade av
" Hallick mech Cons Aircraft Corp r110 Laurel
" Harrison W editor SD Adams Av Examiner
" Harry F (Stella) slsmn h533 61st
" Harry F (Ella M) USN h4123 Idaho
" Hattie B (wid W S) h1662 Front
" Herbt D h1152 Oliver av
" Herbt E expmn r4064 Euclid av
" Hill L (Lottie E) carp h4266 Lamont
" Hotel Mabel Lloyd mgr 229 F
" I Margt mgr Fifth Avenue Hotel h614 5th av
" Ida M Mrs r1152 Oliver av
" Inga L Mrs tchr Pub Sch r4559 Park blvd
" Isadore (Jessie) USN h22 S 18th
" J C h1922 3d av
" Jas atdt A I Anderson h3871 Wabash av
" Jas B (Mason Plumbing Co) r3833 Wilson av
" Jas H (Pauline V) mech h4811 Del Mar av
" John emp Spreckels Theatre rCoronado
" John B (Lula M) prsmn Schulken's Waste Paper Products h3446 Filbert
" John E prsmn Schulken's Waste Paper Products r3446 Filbert
" John L r2002 Market
" Jos E (Anita) USMC h3447 Kurtz
" Jos L (Bernice) roofer Hornaday Co h2637 National av
" Kate S (wid E S) h3421 Park blvd
" Kathleen h729 Venice ct
" Kenneth (Minnie) slsmn h1430 Ft Stockton
" Lon (Edith) tilestr h4073 Chamoune av
" Mabel B Mrs h4064 Euclid av
" Margt r4011 Ocean Front walk
" Marjorie slswn r1227 Robinson av
" Maurice P (Mary) h4058 Swift av
" Mildred smstrs h1411 9th av
" Milton M (Nettie) h1625 Plover
" Norma r821 17th
" Norman W (Inga) USN h4559 Park blvd
" Peter T (Kath) agt Pac Mut Life Ins Co h3606 Indiana
" Phyllis P clk Piggly Wiggly r4429 Del Monte

MASON PLUMBING CO (J B Mason) Plumbing, Plumbing Supplies, Water Heaters, 3487 University Av, Tel Randolph 0740

" Ralph A (Cecelia) (Mason Bros) h1449 Univ
" Rhoda (wid W J) (Mason Apts) h2926 5th av
" Robt K (Jewel) h4375 Narragansett av
" Rolland P (Pearl D) (Mason Bros) h1448 Essex
" Ruby slswn GRHFCo r1217 23d
" Saml E (Anna F) v-pres-genl mgr SDERy Co and SD & Coronado Ferry Co h4501 Golden Gate dr
" Sidney emp Broadway Theatre
" Stewart B (Florence) h3110 5th av
" Thos C (Carrie) acct CWD h4853 West Point Loma blvd
" Verree A (Avis) h3592 Granada av
" Wm r536 F
" Wm r3227 Midway dr
" Wm instr Glacier Garden Ice Rink
" Wm E h1719 Adams av
" Wm F (Annie) shoe repr 921 4th av h4277 Swift av
" Wm H slsmn Whitney & Co rLa Mesa
" Wm H shoe repr W F Mason r4277 Swift av
" Wm S (Eliz) eng h4147 Cleveland av

Masoner Carl h3078 Univ av

Masonic Board of Relief and Employment Service F M Thompson mgr 1405 5th av
" Cemetery 3720 Imperial av
" Hall 636 Market
" Hall 5019 Newport av
" Hall 3879½ 43d

MASONIC NEWS, S A Coston Editor, Monthly Illustrated Masonic Magazine, 3918 4th Av, Tel Jackson 9591

" Temple 1405 5th av
" Temple Assn F M Thompson sec 1405 5th av

Massa Boyd E (Addie W) formn SFRy h1930 30th
" H E aircraftwkr h2216 Albatross
" Josephine G sten FHA r2825 Kettner blvd
" Laurie (Louise) fishermn h1225 W Palm
" Louis (Josephine) fishermn h2825 Kettner blvd
" Lowrie (Katie) fishermn h2344 Brant
" Steph (Marie) h2408 Brant
" Steve (Palmera) fishermn h630 W Juniper

MASSACHUSETTS BONDING & INSURANCE CO, Harry C Lemon Jr Dist Mgr for San Diego and Imperial Counties, 226 Granger Bldg, 964 5th Av, Tel Main 8075 (For further information see page 44 Buyers' Guide)

Massarsky Eliz Mrs photog 427 Washn
" Paul (Eliz) photog Mrs Eliz Massarsky h 427 Washn

Masse Moses (Anna J) emp Fox Mission Theatre h3426 Louisiana
" O J h2659 India

Masseglia Louis h3451 Logan av
Massengill Jas D hlpr NAS h4567 40th
Masser Amos r1420 Bway
Massey Bessie Mrs h4163 Chamoune av
" Elaine soc wkr CWD r4161 Stephens
" Ivan D (Thelma) tchr Pub Sch h1739 Myrtle
" Jas K (Ernestine) USN r1307 14th
" John S br mgr Safeway r4879 Del Mar
" Mary V Mrs nurse W B Mizar h3768 Hawk
" Raymond E (Bobbie C) USN h209 S 33d
" Thelma A sten PO r1739 Myrtle
" Wilbert r804 Union

Massicotte Jos A (Virginia) carrier PO h4685 Altadena av
Massie Lewis B (Margt) h2566 Wightman
" Wm W (Pernie) clk PO h3661 Pershing av
Massingill Minnie M (wid W E) real est 2103½ La Jolla blvd
Masson Ethel M Mrs slswn h4083 Kansas
" Kathleen M sec Fire Companies Adj Bur r4083 Kansas
Mast Harley E with RACo r2822 5th av
Mastaw Fred (Gertrude) lab r1831 K
Masten Annette V (wid L C) r124 W Penn av
" Jerry V (Stephanie) h2746 5th av
" Louis C sta atdt h124 W Penn av
" Neilson K (Lynn) slsmn h950 Harbor View
Master Albt A (Mary) h2628 Commercial
" Lee (Celia) USN h2474 G

MASTER MOTOR SERVICE (O W Sweetland) Standard Recorded Lubrication, Tires, Batteries, Oils, 770 9th Av cor F, Tel Main 9826

MASTERCRAFT TRAILERS (Trailer Distributing Co) Built by Master Craftsmen in San Diego, 4262 El Cajon Blvd, Tel Randolph 4262, Res Tel Franklin 7536

Masters Alf D (Eliz) USN h2357 Pesidio dr
" Arth J (Triend) lab h2121 Irving av
" Claude D (Edith) USN h3572 Arnold av
" Dorothea Mrs slswn Monarch Drug Co h 2583 Univ av
" Edwin G (Mollie J) dentist 1007 5th av R628 h3541 Park blvd
" Fred publicitymn SD-Cal Club r rt 2 bx 170c Mission Valley rd
" Geo F r636 C
" Harry (Hazel M) br mgr Safeway h1735 Froude
" Irene M r1838 32d
" Jas C (Maude) h4301 Santa Monica av
" Leon J (Loretta E) opr SDERy h2069 Kearney av
" Marion (Olive) lab h2339 Irving av
" Martha E (wid W R T) h3090 Thorn
" Robt E (Ida M) h4045 Eagle
" Roy F (Maie) millmn h1833 30th

Masterson Wm J shtmtlwkr Cons Aircraft Corp r2808 Kettner blvd
Mastin Guy N (Caroline) auto repr 4934 Univ av
" Mary (wid R A) r2025 Buenos av
Mastorakos Chris (Beulah) h3321 31st
" Geo D (Anastacia) (Mastorakas & Kroos-kos) h1044 Edgemont

A. E. ROBERTS COMPANY

GENERAL INSURANCE, SURETY BONDS, REAL ESTATE

U. S. Grant Hotel Arcade, 1028 Fourth Ave. Tel. Main 7041

MASTORAKOS
" & Krooskos (Geo Mastorakos Steve and Jas Krooskos) gro 945 Bway

Mastriana Jos (Eliz) clk h3226 Riley
Mastro Dominic (Doris) h3148 K
" Dominick (Louise) flr sander h3735 Curlew
" Kath r3319 Market
" Nick (Bertha) floormn h5476 Adams av
" Ralph (Carmen) h3735 Curlew

Mata Jose S musician h1632 J
" Jos (Paula) pntr h741 W Hawthorn
" Phil N clk r1520 Fern
" Saml clk Senator Hotel r105 West F
" Tarsis C Mrs h1520 Fern

Mataczynski L P h3258 Copley av
Matchinske Gustav E (Nellie A) (Loma Portal Apts) h1833 Lyndon rd
" Gus E H plmbr 3006 Barnett av r1833 Lyndon rd
" Nellie A Mrs ofc mgr Day and Night Plumbers r1833 Lyndon rd

Matejka Jas E (Laura) toolkpr City Water Dept h2031 Fern
Mateka Frank billiards 3017 Canon
Mateo Macario (Dolores) USN h1855 National av
Materny John waiter Geo Sheldon h4642 De Soto
Materson Ruby Mrs r916 S 65th
Matesz Steph P (Beatrice) baker CBCo h1261 Essex
Mateus Alfonso atda M M Mateus r718 22d
" Manuel F atdt M M Mateus r718 22d
" Manuel M (Balbina S) gas sta 301 16th h 718 22d

Mathais T B r1903 30th
Mathel Benj hlpr NAS rLakeside
Mathen Geo L (Jeannette) USN h4676 Oregon
Matheny Gerald E plmbr NAS rLa Mesa
" Ida nurse r1468 1st av
" Walter D (Lydia) h732 Stork
" Wm atdt Co Hosp

Mather Alvah B h423 6th av
" Elmer O (Leila F) slsmn Singer Sewing Mach Co h2465 A
" Elmer O jr slsmn r2465 A
" Ernest L (Esther) slsmn h3680 Grim av
" Harriet A Mrs (wid O T) r1831 30th
" Martha A (wid Geo) h3823 8th av
" Stanley M r2465 A
" Walter (Mary E) h3571 41st

Mathers Hazel M Mrs sten h3922 8th av
" Theo C (Viola M) USN h rear 3878 36th

Mathes Armilda F (wid J B) h4078 Utah
" Henry r509 12th av
" Jas H (Evangeline C) h3136 Granada av
" John A shtmtlwkr r3927 Imperial av

Matheson Apartments (H C Jordan) 1215 Market
" Benj G (Judy) slsmn College Motor Co h 4414 35th
" Boat Co (J K Matheson C K Henniger) boat livery 770 Harbor
" Chas J (Sybil) slsmn h4632 33d
" Cordie (wid J F) h3904 3d av
" Eliz A Mrs liquors 1058 3d av rNatl City
" Jas K (Matheson Boat Co) rNatl City
" Lola slswn r1137 12th av
" Olive (wid Geo) r4770 Pescadero av
" Roy E r3122 Gregory

Mathew Wm A (Onnie) dairywkr Hage's r755 14th

MATHEWS, See also Matthews
" Aimee A Mrs restr 1953 Abbott r1966 do
" Aimee M (wid W J) h1827 Puterbaugh
" Albt T (Louise W) h4464 Marlborough av
" Anna E (wid E J) r3778 Albatross
" Audrey slswn Benson's Inc r1501 5th av
" Benj B (Marie) lawyer 525 C rm 605 h2420 6th av
" Byrl r3012 29th
" Chas I (Vivian) porter h3209 L
" Clifford J (Messina) USN h1983 Kearney av
" Cora J (wid E S) h1929 1st av
" Delmar A (Genevieve) USN h4745 Felton
" Hazel E sten SOCo h4664 Winona av
" Herbt S (Hannah) h4152 Poplar
" Hugh teller B of A
" Jas L (Maude M) bkpr h2919 Ivy
" Jas T (Isabelle) comdr USN h2255 Ft Stockton dr
" Jas T (Gladius) USN h3168 Horton av
" Jefferson D (Minnie W) h3012 29th
" Jessie G (wid Bryant) r206 W Palm
" John O (Dorothy) r3096 Palm
" Jos gro 2543 F
" LeRoy A (Betty G) clk E F Hutton & Co h1414 Edgemont
" Lois Mrs r3909 3d av

MATHEWS
" Lynn W (Florence E) gas sta 901 Washn and auto repr 915 do h4185 Arden way
" M clk r237 West F
" Madge E tel opr WUTCo r2649 Boundary
" Martha smstrs Am Cleaners r3753 Vermont
" Robt (Lois) aero mech r3909 3d av
" Robt S clk Mrs Rose Kahn r309 E
" Sidney L (Madge E) driver SOCo h2649 Boundary
" Stanley (Marie) r2529 F
" Vernon S (Mary) eng Cons Aircraft Corp h2656 3d av
" Viola r3209 L
" Viola h1249 Myrtle av
" Vivian maid r3209 L
" Wade A (Aimee) h1966 Abbott
" Wayne prsr Am Cleaners r935 Bway
" Wayne W (Maurine) mar eng h4578 Rhode Island
" Wm A (Bernice) bartndr Mrs T N Lincoln h3920 5th av

Mathewson Arth A jr (Marjorie H) v-pres Solar Aircraft Co h3411 Goldfinch
" Chas F (Hope) aero mech h4186 1st av
" Norris M (Gladys) USN h4055½ Menlo av
" Raymond A (Virginia) mgr State Dept of Employment US Natl Re-Emp Serv h 3704 Robinson pl

Mathias Anton fishermn r3045 Lawrence
" Claude actor r1048 6th av
" Eliz h2244 1st av
" Jane waiter Renee Faubion h2616 Front
" Julian V (Eliz) mtlsmith NAS h4668 Van Dyke av
" Martin A (Georgia R) mgr Assoc Genl Contrs of Am h3021 Locust

Mathieson Jas T clk LCCo rCoronado
" R Hugh slsmn Devereaux & Co r2945 Kellogg

Mathis Anna M Mrs r2871 Adams av
" Berniece B cash Parmelee-Dohrmann Co r4586 34th
" Chas H (Bird B) carp h4586 34th
" Floyd R (Tressie) USN h4770 E Mountain View dr
" Frances S h4448 Cleveland av
" Howard organist P T Agsten r4334 Taylor
" J G r750 1st av
" Jas L shtmtlwkr SACo r3339 Gregory
" Maurice C shtmtlwkr SACo r4586 34th
" Peter J (Pauline) ydmn BLCo h3106 42d
" Wm D (Regina) USN h229 25th

Mathisen Egelund M (Emma) opr SDERy h 3684 Altadena av
" Louis W (Delphine) tinsmith h2042 4th av

Mathison Geo R (Austa F) atdt Standard Stas h4040 Oregon
Matias Salvador r611 5th av
Matkin Chas M emp Cons Aircraft Corp r3788 Central av
" Kenneth T chauf A E Riley r3788 Central av
" Lawrence L (Verda) refrig eng h3788 Central av
" Verda emp Hollywood Lndy r3788 Central av

Matlick Roscoe E (Lillian E) clk UTI&TCo h 2755 Felton
Matlock Chas C mech Tufford Motor Co rEl Cajon
" Frank F (Clara F) pump pkr h1412 Dale
" Grant (Lavena) h2209 Logan av
" Irvin W (Helen L) lab US Custom House h726 S 46th
" Leonard gas sta 1792 National av r2168 do
" Mabel J (wid J W) r4326 Beta
" Thos (Marjorie) gas sta 2795 Main h1145 S 28th
" Wm G (Dorothy) inspr SDERy h3850 T

Matney Ethel L (wid Louis) maid SD Hotel h4052 Oregon
Matone Jas A (Frances M) USN h1244 28th
Matousek Mary (wid J E) h1847 Thomas av
" Max gdnr r1847 Thomas av

Matovich Anthony restr 5026 Newport av
Matschke Frank A (Sophia) h3465 National av
" Lorenz E (Eliz R) lab NAS h4340 McClintock
" Otto A cbtmkr Neukom & Wilson rLa Mesa

Matson Abr h650 11th av
" Adelor L (Genevieve) car repr SDERy h4500 Rolando blvd
" Belle (wid Albt) r3618 Felton
" Conrad emp Cons Aircraft Corp h3097 Hawthorn
" Esther E Mrs r2206 6th av
" Jas R (Eileen B) phys 233 A rm 1304 h3604 Granada av
" John r3679 43d
" Lillian F Mrs sten SD&AERy h3075 Myrtle
" Lottie B sec C S Marsden h3618 Felton

DIRECTORY LIBRARIES

A Directory Library containing City Directories from all over the Country is maintained at the San Diego Chamber of Commerce for your convenience—free to consult whenever you desire

This is Part of OUR Service

San Diego Directory Co.

WALTER ANDERSEN NURSERY

LANDSCAPE GARDENING

★

COMPLETE NURSERY STOCK

★

3860 Rosecrans

Jackson 3721

JOHNSON-SAUM COMPANY
FUNERAL DIRECTORS
1408 Fourth Ave. **Telephone Main 6168**

COLLEGE MOTOR CO.
DODGE & PLYMOUTH CARS
DODGE TRUCKS
2644 EL CAJON BLVD. TEL. JACKSON 4135

San Diego Wholesale Credit Men's Association
(Incorporated)
MERCANTILE REPORTS
COLLECTIONS
ESCROWS
508 COMMONWEALTH BLDG.
Tel. Main 4191

MATSON
" Ludwig E (Violet D) USN h4345 Louisiana
MATSON NAVIGATION CO, C W Skinner City Passenger Agt, 213 Broadway, Tel Franklin 4722
" Nora Mrs h15 20th
" Orrin R (Vivian) lab Gas Co h445 17th
" Paul emp SD Baseball Club r1421 Columbia
Matsui K h417 9th av
Matsumoto Ben gdnr r3042 E
" Frank E (Satoru) clk H K Morishita h232 S Evans
" Ryoichi (Yoshi) clk h2120 Julian av
" Samy (Ekino) gdnr h3042 E
" Tamatsu clnr Union Fish Co r3042 E
" Tani r2120 Julian av
Mattausch Jos (Irene) poultry 1851 Garnet
Matte Raymond USN r2783 National av
Matters Celia O Mrs h1807 Una
" Loretta r1807 Una
Mattes Floy (wid P L) r3566 Ocean Blew blvd
Matteson A E h2252 Union
" Chas K (Mary) USN h4327 Cherokee av
" Clifford J (Alta M) slsmn r2038 Polk av
" Geo F (Edna L) silk spotter h1228 Beryl
" Geo L (Marcella D) clk Gas Co h3835 Cal
Mattey Marie sten r4464 Ingraham
" Sigismund (Ellen M) auto repr 1575 Garnet h4464 Ingraham
Matthew Emma T (wid E W) r445 25th
MATTHEWS, See also Mathews
" Albt C (Alice) sta atdt h4218 Ohio
" Alice E sten MH&ECo r1133 Columbia
" Alice M (wid L C) smstrs h4060 Oregon
" Alton T (Mildred M) electn Bd Pub Wks h 1311 32d
" Andy J r3925 Oregon
" Anna H (wid H A) h4522 Illinois
" Arth R (Octavia) h220 30th
" Bertram clk r4060 Hillcrest dr
" Bessiepearl r3940 32d
" Carl appr City Printing Co
" Chas O (Estella M) collr U-TPCo h4316 Sierra Vista
" Clarence J (Vina) jan Bd Pub Wks h3873 Cherokee av
" Clinton D emp QDPCo r3741 40th
" D B USN h461 17th
" Danl S (Vesta L) lab h2428 K
" Donald A (A Edith) mech John Cantlin h 4504 Alabama
" Earl W slsmn WASCo r4121 36th
" Earleen J clk US Natl Bank r3519 Louisiana
" Edw (Ethel) h3741 40th
" Edw F restr 930 8th av r912 do
" Edw T r3925 Oregon
" Frank L (Lulu) h1421 4th av
" Fred M (Mae F) USN h921 Ash
" Geo E (Sadie) shtmtlwkr h1424 Essex
" Grant (Ada) h4121 36th
" Henry (Mamie) USN h2182 Julian av
" Howard (Helen) USN h4854 Long Branch av
" Howard O r4316 Sierra Vista
" Ida J (wid E T) h3519 Louisiana
" Jas C Rev (Nellie) pastor North Park Baptist Ch h3940 32d
" Jas E (Ethel) h4715 Landis
" Jessie G Mrs h3515 4th av
" John (Alice) lab h2045 Osborne
" John F (Lola) USN h4734 Hamilton
" John O (Laura A) repr Thearle Music Co h3753 Vermont
" Josephine r4231 40th
" Leon E (Ella) USMC h3409 Meade av
" Mary A h3315 31st
" Stanley watertndr NAS rNatl City
" Vernon r2340 6th av
" W A r755 14th
" Wm J h4231 40th
Matthey Chas (Bessie M) mech Hilton Motor Co h3778 Ward rd
" Lea (wid Leon) h4214 Palace ct
Matthias Lee F (Lucille) agt PICo h417 S 66th
" Lewis J real est 1017 10th av r2346 6th av
" Robt D (Kate) USN h4734 E Mountain View
Matthie Wm h4729 32d
Matthis Tony ydmn BLCo h3204 42d
Mattie Dominic L (Edith) USN h5156 Roxbury
Mattila Geo lab r1543 7th av
Mattimore Arth H r551 S 35th
" Harold F (Frances R) asst mgr Brunswig Drug Co h3833 Wightman
" Patk W (Margt) h3652 Park blvd
Mattingly Chas J with RACo h2272 4th av
" Edw B (Emma) h3111 Quince
" Felix h3241 3d av
" Leone R emp NAS r2272 4th av

MATTINGLY
" Olga E asst mgr Lerner Shops r3584 Bay Front walk
" Robt (Lillian) r2266 Albatross
Mattino Joe rYMCA
Mattis Steph baker h1625 Blaine av
Mattison Gilbert A (Violet N) slsmn Frost Hardwood Lbr Co h3379 32d
Mattock John W r4035 Univ av
Mattocks Lyle W (Madg) driver Safeway h 4857 Trojan av
Mattoon Janet r3885 Birch
" Levette h2037 Bacon
" Willis R (Anna E) h3885 Birch
Mattos Antonio (Eliza) h645 27th
" Casemiro r645 27th
" Irene r645 27th
" Manuel (Eliz) fishermn h2907 Dickens
" Manuel E fishermn h3212 Lowell
Mattox G E USN r1854 3d av
Mattson Amanda (wid N G) r3737 Cherokee av
" Chas A (Olive M) USN h4256 Sierra Vista
" Edw T (Vilate) slsmn h4706 Redland dr
" Erick E (Sophie) h3536 29th
" Jos B waiter L A Wood r4706 Redland dr
" Leonard driver r752 11th av
" Marguerita (wid Erick) r3765 Arizona
" Marion S stdt wkr CWD r3536 29th
" Mathias O (Elsie) boat opr h4661 Brighton av
" Rex (Margt) USN h1506 W Upas
" Roland H (Sophie) slsmn Walker's h4658 Mississippi
" Wm R with RACo r1669 8th av
Mattucci Saml prsr Am Cleaners r919 7th av
Mattus Fulgus r524 W Bway
Matty E Marie sten E W Dickenson Ins Agcy rPacific Beach
Matula Tony mech a1343 C
Matulis Anthony J (Eunice) USN h4159 Estrella av
Matus John (Pauline) USN h3593 Univ
Matusek Leslie clk Cons Aircraft Corp r4352 Florida
" Steph mech Cons Aircraft Corp h4352 Florida
Matuza Jos r136 F
Matzen Lois E tchr Pub Sch h3368 Talbot
MAUCH E A REV, O S A, Principal St Augustine School for Boys, h3266 Nutmeg
Mauck Ruben H clk Golden West Hotel r Coronado
Maudlin Gilbert L (Eleanor) USN h1815 Madison av
Mauer Anna C (wid Peter) h1135 11th av
" Fred C r1048 6th av
Maugeri Salvatore (Annie) fishermn h2532 Columbia
Maul Dorothy waiter SD Hotel r1132 Bancroft
" Patk (Dorothy) USN h5637 Meade av
" Robt aero mech r3927 3d av
Mauler Harold R (Irene) hlpr Gas Co h3571 45th
" Harry J (Sally) dept mgr SD Hotel h4134 Lymer dr
Maull Geo R lab Cons Aircraft Corp r4638 Arizona
" John W (Mary R) slsmn h1534 Madison av
" Mary R Mrs coordinator Bd of Educ r 1534 Madison av
Maulsby Harry mach Cons Aircraft Corp r 2630 B
" Harry (Frances) mgr Broadway Hotel h222 Bway
" Thos T (Anna) mgr Fairmount Hotel h4308 Univ av
Maunder Florence A (wid Harry) h1947 Dale
Maupin Chas B joiner NAS rEl Cajon
" Fay tchr r3071 Clay av
" Jack atdt H C Edelman
" Jesse B (Laura L) h3071 Clay av
" Lida M Mrs mgr Point Loma Riding Academy h2074 Catalina blvd
" Oscar R (Marguerite) h3950 30th
" Phyllis G clk SR&Co r3071 Clay av
" Wm A (Edna M) slsmn J H Boone h3028 3d
Maurer Anna L Mrs r639 E
" Emil (Belle) h504 Thorn
" Fredk C rep Equitable Life Assur Soc r1048 6th av
" Jack W (Mary) lather h4783 W Mountain View dr
" Lawrence (Gladys) ironwkr h4588 Park blvd
" Lulu L smstrs Hubbard Casket Co rNatl City
" Mary waiter S B Friedhof
" Norbert J (Mildred) liquors 3722 Mission blvd
" Oliver O (Ollie) h4561 Cape May av
" Rodney S welder SACo r4561 Cape May av
Mauricio Antonio (Olive) fishermn h3019 Dickens

NOEL H. BRIDGE & CO.
MORTGAGE LOANS — INSURANCE
1116-17-18 BANK OF AMERICA BLDG. (Realtors) Tel. Main 7101

Mauritz Wilbur h2429a Bway
Maurizio Cath Mrs r4019d Van Dyke av
Maury Minnie bkpr Gas Co r1205 12th av
" Orra (Minnie M) collr U-TPCo h1205 12th av
Maus John H h2905 National av
Mauser Howard H (Reeva) hlpr NAS h3814 Orange av
" Mabel M (wid C B) tchr h4320 48th
Mauterer Bert (Gwen) USN h3757 Menlo av
Maveety Herman M (Sylvia) USN h4550 Norma
Maving Richd C (Lucille J) mech Cons Aircraft Corp h4720 Landis
Mavis Jas D clk I G Deardorff r1807 Sheridan av
Maw Cath D with Marston Co r535 Quince
" Kath h506 Quince
" Robt L mech Cons Aircraft Corp h535 Quince
Mawhinney Albt W (Amelia) joiner NAS h4334 Copeland av
" Mary Mrs r915 S 27th
Mawson Agnes M (wid W O) r4533 Boundary
" Harry R hlpr NAS r3524 1st av
" Thos B (Verda) pntr h4533 Boundary
" Wm O (Paulina) pntr h4621 35th
Maxedon Lillian tel opr NAS r4536 Altadena av
Maxey C B r546 West E
" Frank P driver Leach & Hornung r304 W Hawthorn
" Frank S (Emily L) h2231 Ebers
" Lee (Lola) USN r968 19th
" Lucian L (Caroline M) h4203 Arguello
" Mary Mrs r1940 3d av
" Mildred V phys asst r4203 Arguello
Maxfield Clarence W welder Cons Aircraft Corp r4038 Hilltop dr
" Henry r2567 Bway
Maxham Ardelle H (wid C B) h4237 Fairmount
Maxon D M USN r1445 Front
" Jennie A (wid J L) h2260 Commercial
Maxson Albt C (Charlotte) USN h4261 Estrella
" Charlotte E nurse T&MC r4261 Estrella av
" D Adrian clk B N Schweizer r5041 Newport
" Ethel H Mrs beauty shop 4114 Univ av r 4558 Utah
" Robt L (Ethel H) (Criterion Clnrs & Dyers) h4558 Utah
" Urva D (Minna) slsmn h118 E Arbor dr
Maxted Geo J (Veva M) uphol US Grant Hotel h2452 Island av
" Wm J stockmn Whitney & Co r2446 Island av
Maxwell Alice J (wid C D) apt mgr h1355 Union
" Bertha bkpr BMCo r3720 44th
" Brooks (Florence) USN h3536 India
" Bruce K (Louberne) tchr Pub Sch h1918 29th
" Carl W (Ethel) USN h4750 E Mountain View
" Chris J r1763 3d av
" Edna emp Blue Bird Lndy r2939 L
" Edw (Virginia) h2077 Logan av
" Edw C wire chf SCTCo r4550 Ohio
" Ella E h4450 Mentone
" Emmett B (Irma C) pntr h3747 42d
" Eva r1355 Union
" Guy C (Esther) USN h4575 Boundary
" Jefferson D (Edna) h1954 Union
" John W (Grace) carp h4119 Altadena av
" Jos A (Edna P) h2939½ L
" Kate marker Hollywood Lndy r3775 38th
" Mabel I (wid I L) r2940 India
" Mary L nurse Mercy Hosp h4189 5th av
MAXWELL MATTIE LEE, V-Pres Robert D Maxwell Co, r3246 Trumbull
" Maybelle Mrs r4189 5th av
" Melvin typist NAS r5151 Cape May av
" Olive L sten Naval Hosp rChula Vista
" Riley F (Stella E) USN h4631 Idaho
" Robt B (Mary) h1725 Sunset Cliffs blvd
MAXWELL ROBERT D (Mattie Lee) Pres Robert D Maxwell Co, h3246 Trumbull
MAXWELL ROBERT D CO, Robert D Maxwell Pres, Mattie Lee Maxwell V-Pres, T D Trumbo Sec-Treas, Buick Motor Cars, 402 W Broadway cor State, Tel Main 5011, Service Dept 1050 State (For further information see right side lines and page 9 Buyers' Guide)
" Rufus J (Grace) with RACo h4118 San Miguel av
" Ruth maid 2277 Ft Stockton dr
" Studios Inc M S Alberts pres photogs 524 B rm 217
" Terrence E pntr r3747 42d
" Wm K (Kath) auto repr 919 India h3775 38th
" Wm F (Helen B) h2552 1st av
May A F USN h1726 Front
" Agnes Mrs tailor r904 24th
" Albt F r901 7th av
" Alf (Jennie) asst mgr Gas Co h3553 28th
" Arth H (Olive H) mech h749 Selma pl

MAY
" Benj F (Rie R) h3522 Dumas
" C C Mrs h3643 7th av
" Carrie Mrs r2460 Presidio dr
" Carrie O h3804 Pershing av
" Chas clk r904 24th
" Chas C (Beatrice) acct Gas Co h3342 Albatross
" Chas F (Leonora) h4471 Brighton av
" Chas H r743 Date
" Chas N (Adie) driver h6443 Imperial av
" Clifford W (Lillian) cook h4076 32d
MAY CO, Real Estate Investments, 5009 West Point Loma Blvd, Ocean Beach, Tel Bayview 4441
" Curtis W (Mabel E) emp Cons Aircraft Corp h3752 Louisiana
" David (Letitia) USN h4458 Louisiana
" Dorothy Mrs waiter W E Benbough r3744 Robinson pl
" Drew (Eveleen M) USN h2735 Boundary
" Earl waiter r124 Bway
" Emil (Alice M) cook h4353 Montalvo
" Ernest (Frances) USN h1836 30th
" Eug F (Margt C) USN h4684 Natalie dr
" Eug W slsmn USS r1488 B
" Geo A clk r1836 W Washn
" Gerald P (Virginia M) USN h3916 Florida
" Guy nurserymn Walter Andersen Nursery
" Guy L (Sarah) h4383 43d
" Jack W (Gladys) window clnr h4216 Polk av
" Jas A (Frances) (Rees-Stealy Clinic) phys 2001 4th av h2460 Presidio dr
" Jas F h630 14th
" Jerry T (Elsie) pharm h1237 Penn av
" John gas sta 2571 4th av h2741 Columbia
" John A (Anna) h950 9th av
" John C r1161 5th av
" Kath L ofc sec Ed Fletcher Co r4621 Alice
" L Earl (Dorothy A) clk J F Grier h3028 Juniper
" LaVerne E (Charmion M) drftsmn Cons Aircraft Corp h1920 Polk av
" Lawrence baker Mrs F C Williams r109 W Brookes av
" Lee A (Anne H) carp h5064 35th
" Lydia L r1429 2d av
" Mae Mrs smstrs r1488 B
" Mary Mrs r4735 Oregon
" Maxine r4076 32d
" Ray waiter K R Manley
" Robt (Margt) USN h1534 Front
" Russell D (Mary E) USMC h2045 30th
" Sam A driver SCFL rManzanita
" Saml A trucker h rear 2551 L
" Sevell M Mrs slswn Whitney & Co r621 C
" Stanley (Jean) emp Cons Aircraft Corp h 4261 41st
" Timothy J (Elsie J) clk BDCo h1938 Granada
" U Steph h4075 Alabama
" Victor mech Cons Aircraft Corp r1429 2d av
" Walter C (Etta) pntr h2112 El Cajon blvd
" Wm C (Pauline) h4453 48th
" Wm E (Louise) lab NAS h3811 Newton av
" Winfield S clk WPF&Co h2004 C
" Winfield S mldr SIW rChula Vista
MAYBELLE SHOP (Mabel Morgan) Distinctive Wearing Apparel, 1026 4th Av, Tel Main 9891
Mayberry Edw (Melba) mech Cons Aircraft Corp h4490 Mississippi
" Fred (Marie) USMC h846 S 47th
" Peter S (Margt E) spl officer Tony Mirabile h1987 Kearney av
Maydole Austin H r2010 Julian av
" Dora (wid J L) drsmkr 2010 Julian av
" Harold L (Irma) mech Smith & Haight h 1852 31st
" Jack C (Mary L) cbtmkr SD Screen Mfg Co h4422 New Jersey
" LaVerne r2847 G
" Minnie Mrs mgr O'Rourke Apts h2125 5th av
" Willis L (Elsie L) chauf Naval Hosp h2847 G
Mayer Arth G (Caroline) pntr h1508 C
" Beatrice F spotter Mrs V I McDonough r 419 W Elm
" Boyce W (Garland L) electn Mayer & Boyce h726 Coronado ct
" Chas A (Grace) mtlsmith NAS h1144 Missouri
" Edmund drugs 102 Bway r420 B
" Eliz (wid S F) h1515 Berry
" Esther R Mrs slswn SR&Co h4191 Marlborough av
" Frank C (Helen) br mgr PSS h3318 Landis
" Geo (Verna) driver SD Truck Co h3860 Logan av

CECIL B. GROVE
CONTRACTOR
DUMP TRUCKING
TEAMING
EXCAVATING
GRADING
DEALER IN
CRUSHED ROCK
SAND AND
GRAVEL
3216 ISLAND AVE.
Tel. Franklin 7474

WALTER J. GREY CO.
Greeting Cards
FOR EVERY PURPOSE AND OCCASION
"Where You Can Find What You Want"
COMMERCIAL PRINTING
713 C St.
Tel. MAIN 3797

AVELDSON-JACKSON CO.

INSURANCE—ALL FORMS

530 Broadway, Room 204 S. D. TRUST & SAVINGS BLDG. Tel. Franklin 7543

"Meet Baranov and Wear Diamonds"



Diamonds
Watches
Jewelry
Silverware

Radios and Household Appliances

"Friendly" CREDIT

Guaranteed Watch Repairing

BARANOV'S
Fifth Avenue at Broadway

CASH for YOUR OLD GOLD

NUTTALL — STYRIS CO.
825 COLUMBIA
TOOLS HARDWARE PAINTS
TEL-F.7156
SEE PAGE 69 BUYERS' GUIDE

MAYER
" Geo E (Helen J) mgr S E Mayer h4479 Campus av
" H Eliz h4105 3d av
" Harry A (Loraine) inspr SBH h2129 El Cajon blvd
" Helen M Mrs bkpr P W Gavin Co r3318 Landis
" Henry A (Ruth) USN h4129 Chamoune av
" Henry J (Iowa A) pntr h3106 Myrtle av
" John emp Cons Aircraft Corp r4611 Santa Monica av
" Jos (Concha) carp h3229 Congress
" Jos (Lola) eng h419 W Elm
" Jos P (Rose) fishermn h2143 Union
" Katie B (wid Adam) r4321 Jefferson av
" Leo E (Helen B) slsmn G H Dutton h3610 Menlo av
" Marcus lab r729 7th av
" Max (Anna) h2165 Albatross
" Nancy G (wid T R) h2649 K

MAYER PHILIP H (Nellie B) (Mayer & Boyce) h4147 Bachman Pl, Tel Hillcrest 3382-J
" Roland G (Mabel) USN h4321 Jefferson av
" Sidney E machy 816 Market rLos Angeles
" Toby A clk NAS r920 4th av
" Wm P (Eliz R) dept supt CWD h2829 28th

MAYER & BOYCE (Philip H Mayer) Motors, Pumps, Scales, Engines and Machinery Equipment, Elevators and Elevator Installations, Power Wiring, 644 7th Av, Tel Main 1853 (For further information see left side lines)

Mayers Roberta (wid Ollie) r2619 Imperial av
Mayes Chas J (Nell) examiner UTI&TCo h3586 Felton
" Geo W (Capitola) atdt US Quarantine Sta h4657 Iowa
" Jennie T (wid J O) h4485 Cleveland av
" Martha slswn Gas Co r3586 Felton
" Maude r4485 Cleveland av
" N Edw (Leta M) with Marston Co h950 9th
" Steven S (Lottie) h4211 Boundary
Mayfair Apartments (Mrs E C Dorland) 1609 8th av
Mayfield Eliz A Mrs h3511 41st
" Hugh F h302 Thorn
" Marie T (wid A M) h525 Spruce
" Milton B (Ruby) pntr h4344 Ohio
" Norman P (Enriqueta) h2232 Newton av
" Raymond T (Elsie) ydmn Patten-Blinn Lbr Co h3407 C
" Wm S (Mae) USN h4579a Cape May av
Mayflower Court 4649 Georgia

MAYFLOWER WAREHOUSES, "Coast to Coast" (Hayden Transfer & Storage) 1051 University Av, Tel Jackson 5189 (For further information see page 72 Buyers' Guide)

Mayhew Earle L (Carrie) pntr h3557 Herman
" Robt B (Fances) clk BDCo h4544 Campus av
Mayland Fay R Mrs h532 W Grape
Maynard Alice W (wid T Y) r1328 30th
" Belle (wid Mark) r3627 30th
" Dorris L nurse T&MC r4937 35th
" Emma L h1801 Dale
" Fred C (Anna L) bldg contr 1320 F
" Helen Y (wid A R) h4937 35th
" John H h1211 29th
" Kermit W (Kathryn) aircraftwkr h1981 Ebers
" Leland J (Jessie) h4375 Oregon
" Louis B (Mildred) driver h1362 Louisiana
" Ruth nurse h3922 8th av
" Ruth E sten Gas Co r4937 35th

MAYNE, See also Main
" Arth opr SDERy r4748 Kansas
" Geo L (Thera) mgr Hotel St James h830 6th
" Harold P (Edith) clk h3552 33d
" Jas W (Jane) fndymn SACo r4516 Park blvd
" Laura L r3334 5th av
" Melvin C (Marie D) reporter U-TPCo h3334 5th av
" Norman D (Norman D Mayne Co) rEncinitas

MAYNE NORMAN D CO (N D Mayne) Linoleums, Venetian Blinds, Window Shades, 926 C, Tel Main 5675
" Robt M r3344 5th av
" Wm A sec-sls mgr Motor Hardware & Equipment Co rChula Vista

Maynes Fred E (Rosa A) h4660 Boundary
" Victor E (Ora) slsmn Arden Farms h4224 Alpha
Mayo Belle (wid Claude) h431 15th
" David (Mary) USMC h1670 Guy
" Jack R (J Elouise) USN r1311 Felton

MAYO
" Max M cook Mercy Hosp h3955 7th av
" Wm clk SD Lunch & Card Room r1611 5th av

MAYRHOFER ALBERT V (Marie) Asst V-Pres Bank of America National Trust & Savings Assn, h1572 2d Av
" Anton r1572 2d av
Mays Dallas C (S Frances) slsmn h2567 2d av
" Eliz C (wid P J) r4210 Hilldale rd
" Harry F (Louise) meatctr AWMCo h4330 Swift av
" Mamie (wid Henry) h4033 Myrtle av
" Mildred D (wid J C B) h3736 3d av
" Minnie P Mrs h2331 E
" S Frances Mrs drsmkr h2567 2d av
" Sadie Mrs r509 12th av
" Thelma r3442 Central av
" Wesley L USN h3430 Hill
" Wm (Edna) jan SDFS&LA h3442 Central av
Mayse Danl W (Lillian) slsmn Gas Co h3205 Hawthorn
" Emmett M (Verda) h3125 Newton av
" Verda lndywkr N H Cooper r3125 Newton av
Mazade Felix barber 1046 Bway
" Marie (wid Louis) r1046 Bway
Mazara's Club 1740 India
Mazdaznan Temple Mrs Amelia Nackenhorst reader 1867 Union
Maze Mable E (wid R E) h3971 Cal
" Mamie (wid R C) r968 19th
Mazela Ralph J hlpr NAS rLa Jolla
Mazella Margt waiter J S Ewing
" Ray fishermn r1910 State
Mazomenos Wm J pres Manos Bros rNatl City
Mazon Jennie Mrs h3485 Newton av
" Leo (Arline) shtmtlwkr Dean Benter & Sons h2764 Newton av
Mazurkvitz Alex (Irene) h5054 Imperial av
Mazzeppi Jos barber 1807 Logan av h1809 do
Mazzhis Clarence R (Valentina) USN h1424 Edgemont
Mazzotta Bertha R (wid Edw) h3506 Polk av
Mazzulla Gertrude Mrs maid Hotel Barry r 615 8th av
" John bartndr Jos Spinella r615 8th av
" O L (Edith) h742 Market
McAbee Helen L Mrs clk Gas Co h919 20th
" Norman K (Mary) h3772 44th
McAbien Edna A nurse Rumsey & Drake r4820½ Saratoga av
McAdie John C (Theresa) h3322 Gregory
" R C Rev r524 W Bway
McAfee Karl S (Maybelle M) USN h4461 North
" Paul H h2154 Ocean View blvd
" Ruth h1773 National av
" Wm r509 12th av
" Wm (Ann) slsmn h1030 Lincoln av
McAfoose John I (Helen M) confy 759 Turquoise
McAlear Albt (Meda) h3971 Iowa
McAlearney John B lab Cudahy's r1218 Union
McAleece Gerald mech Cons Aircraft Corp r2445 Front
McAleer Thos F (Ermine M) inspr NAS h4475 Maryland
" Thos F III (Patricia) mech Cons Aircraft Corp h4429 Kansas
McAlexander Alvin M (Lazella) pntr h3976 Epsilon
" Arth G (Nannie J) carp h3382 33d
" Ralph r3382 33d
" Richd A br mgr Piggly Wiggly r3382 33d
" Roland E (Alila Y) inspr SDERy h3516 Landis
" Virginia Mrs dental asst A J Harpst r2958 Grape
McAlister Erma M clk City Towel & Linen Serv Co r4545 Edgeware rd
" Harriet B (wid A I) h2086 W Cal
" Howard T spotter Benbough & Duggan r1480 C
" Irma A Mrs bkpr r4545 Edgeware rd
" L Mae mgr Benbough & Duggan r1367 8th av
" Wm H bkpr ST&SBank rNatl City
McAllister Allie Mrs sec H C Hazzard r4951 Cape May av
" Barbara nurse Co Hosp h1210 Robinson av
" Caroline clk SDT&SBank r805 B
" Chas E (Bertha) lab h2605 Logan av
" David C (Leta) h3533c Filbert
" Delmer (Bertha) marine eng h4951 Cape May
" Eug (Hortense) waiter Univ Club h3064 Commercial
" Eug L driver Am Cleaners h1278 Robinson av
" Geo blue printer Cons Aircraft Corp r3520 Ibis
" Geo E (Bertha) emp L D Briggs r930 7th av
" Harry A (Alice) lab Bd Pub Wks h1267 Emerald
" John USMC r1828 Reed av
" John B r919 7th av

FRED C. SILVERTHORN & SONS, INC.

FEED--FERTILIZER--FUEL

1501 MARKET STREET TEL. FRANKLIN 7151

McALLISTER
" John H porter Ingersoll Candy Co r2167 5th av
" John J (Irene) hammer opr h5122 Saratoga av
" Lannie A r1267 Emerald
" Marie Mrs sten American Investors Inc Ltd r1278 Robinson av
" Ralph (Jewell) USN h1559 Hornblend
" T Frank (Nellie) h1471 Garnet
" Wm H (Julia) real est 3254 El Cajon blvd h4427 33d pl
McAlmond Alice T r3927 Imperial av
" Chas P r4033 Menlo av
McAlpin Cline USN r3157 Colton av
" Jessie D Mrs r600 Catalina blvd
" Julia slswn Lerner Shops r3736 Robinson pl
McAlpine Dennis barber O W Richey r700 E
" John r1038 F
" John (Martha) (Alpine Apts) h4983 Newport
McAmis Lucy C (wid L C) h1617 Adams av
McAnally Chas F (Jeffie) restr 3401 Pacific hway h3746 5th av
McAndrews Edw (Bernice) h1038 F
" Eug driver r563 5th av
" Gene nurserymn E J McEvoy rLemon Grove
" Jos P (Olive) slsmn SR&Co h3855 1st av
McAnulty Ernest E r4343 Menlo av
" Wallace M (Audrey E) h4343 Menlo av
" Wallace M jr r4343 Menlo av
McArron Paul R (Dorothy) mech Cons Aircraft Corp h711 Garnet
McArthur A Cecil (Hazel) emp U-TPCo h1754 Chatsworth blvd
" Anne M (wid J H) r825 Niantic ct
" Colin supvr City Play Grounds r2948 B
" Donald (Lillian) storekpr NSD h720 Vanatie ct
" Douglas D r2948 B
" Duncan D (Louise) real est 923 7th av h2948 B
" Florence r3577 30th
" Harvey J (Kate) USN h3839 Georgia
" Lila Mrs bkpr E J Smith & Son h1306 8th av
" Marvin V (May) with RACo h1715 Essex
" Maude E r1846 30th
" Robt D (Hilary F) h2219 Front
McAssey Lowene M Mrs cash New World Life Ins Co h rear 4221 Felton
" Sarah A h2488 G
" Virginia B Mrs tchr Pub Sch r5010½ 67th
McAtee Blanche Mrs r1038 F
" Carmen waiter h1119 Market
" Jimmie O (Fay M) pkr BV&SCo h3671 43d
McAuley Mary h3819 Pershing av
" Mary C (wid S B) r3044 Dale
" Wm J (Constance) artist h4708 Kenmore ter
McAviney John E (Caroline) h3438½ Filbert
McAvoy Bernard F (Zoe E) garage atdt r4462 McClintock
" Lola M Mrs nurse r1468 1st av
" Robt B (Hazel) cook h4225 Copeland av
McBain Dorothy case aid CWD r818 Vanderbilt pl
" John A (Isabelle S) h513 S 65th
" Robt E (Dorothy) dist mgr U-TPCo h818 Vanderbilt pl
" Wm r932 Union
McBean Isabelle (wid Donald) r209 F
McBee Geo (Anita) h2247 Brant
" Jas r1258 Essex
McBlair Wm atdt Co Hosp
McBride Alice M Mrs sec Weinberger & Miller r1521 Myrtle
" Alvin (Rosary) baker CBCo h3835 32d
" Ann waiter D A Gamble
" Arth C (Lou) baker h4598 39th
" Arth C (Madora) mach 616 G h3443 Richmond
" Arth C jr radio repr 616 G r3443 Richmond
" Betty E (wid M A) h4653 Campus av
" C L r532 W Grape
" Clarence gdnr City Park Dept r1331 4th av
" Earl J (Bertha E) h2959 B
" Edw J (Della) USN h4550 Estrella av
" Evangeline slswn h1808 3d av
" F Norman florists supp 200 6th av h1521 Myrtle av
" Geo (Marjorie) USMC h3667½ Kettner blvd
" Geo A (Florence) pntr h1042 17th
" Helen Mrs sten Standard Dredging Corp
" Jas A (Maxine S) USN h328 25th
" Jas D r2932½ India
" Jas D (Eloise) lbrwkr r2619 Newton av
" Jean tchr h3626 Ray
" Joyce Mrs h11 20th
" June beauty opr r2834 6th av
" Martha J tchr Pub Sch r3626 Ray
" Mary A r11 20th
" Mayme T maid Mercy Hosp r3790 Hillcrest
" Minerva waiter U S Grant Hotel r2428b E

McBRIDE
" Nettie (wid C C) h2619 Newton av
" Rhonda driver r2834 6th av

McBRIDE ROBT J (Hazel C) Chiropractor, 413 Fifth Avenue Bldg, 521 B, Tel Main 1466, h2828 Dove, Tel Jackson 1127
" Sidney C (Gladys S) chainmn Gas Co h867 Law
" Silverius J with RACo r1922 Harrison
" Soi J shtmtlwkr r1449½ Columbia
" Thos (Mary) h926 S 31st
" Wilbur A (Kath E) chiropractor h4087 Louisiana
" Wm H (Ina) mgr Brooklyn Hotel h729 E
McBrien Shirley Mrs r745 25th
McBroom J Warren (Laura E) driver L D Briggs h4640 34th
" Laura E Mrs casewkr SRA r4640 34th
McBryde Jas P (Helen M) USN h2622 Univ av
McBurnette M J Eliz sec A T Procopio r1012 C
McBurney Asaph G (Bessie) h3160 A
" Naomi jan Medico-Dental Bldg r3160 A
McBurnie Robt A (Janet F) clk h4361 Winona av
McCabe Clarence L clk r4160 Randolph
" David W (Mary) stereo U-TPCo h2565 Wightman
" Edna L clk MCB r3129 Redwood
" Edw A cash SD Hotel r728 26th
" Edw J (Anne D) USMC h3713 Kite
" Edwin mech Cons Aircraft Corp r1429 2d av
" Frank driver R E Hazard & Sons rLemon Grove

McCABE HELEN MRS, Antique Shop, Cactus Nursery and Cocker Spaniel Kennels, 6721 Imperial Av, Tel Franklin 3082
" John r524 W Bway
" John h3817 Central av
" John (Marguerite) emp Cons Aircraft Corp h4443 Long Branch av
" Julia A tchr Pub Sch h1728 Upas
" L Raymond (Margt) chauf NSD h3245 N Mountain View dr
" Leslie G (Rose M) h4160 Randolph
" Melvin B (Gladys) with The Marston Co h3575 Texas
" Oscar B (Annah M) h4860 Narragansett av
" Percy (Helen) nurserymn 6721 Imperial av
" Thos H (Margt) h2220 Imperial av
" Violet M (wid C W) h4106 Alameda dr
" Violet V r4160 Randolph
" Walter B (Josephine) lab Bd Pub Wks h1117 19th
" Wm h2305 C
McCachern Frank tankmn Cons Aircraft Corp r725 Ensenada ct
McCafferty Delevan A (Madeleine) real est 4222 Adams av h4529 Edgeware rd
" Grace E (wid C C) h4086 Hamilton
" Minnie (wid Bert) h3981 Kansas
" Wayne gro 4504 Park blvd h3727 Louisiana
McCaffery Geo J (Flora) gdnr PO h1478 Pritchard
McCaffrey Eug T (Jane) fishermn h3318f Adams
" Harold X (Pauline) clk Nuttall-Styris Co r 4675 Mississippi
" John E (Eleanor) porter U S Grant Hotel h4838 Santa Monica av
" Patk E (Anne) seamn h1270 Myrtle av
" Pauline M sten SDT&SBank r4675 Mississippi
" Vincent fishermn r1270 Myrtle av
McCagg Alice M Mrs (Kirkland Apts) h2309 5th
McCain Hazel Mrs h4248 Los Pinos av
" John A (Mabel M) driver h352 S 38th
" Mae D (wid Howard) r2230 Monroe av
" Margt E Mrs r4178 Highland av
" Mary E clk Ace Drug Co r1629 W Montecito way
" Paul L (Mary) auto trmr h2230 Monroe av
" R Darrell (Harriet) rancher h4596 Louisiana
" Robt B jr (Mary) jan SD Pub Library r1629 W Montecito way
" Robt L J (Valentine) USN h343 30th
" Wm F (Melvina) h3589 Louisiana
McCaleb Duncan B (Pearl) USN h3675 Meade av
McCalebe Wm clk r124 Bway
McCalip Carl E (Millie) riveter Cons Aircraft Corp h1837 Polk av
McCall Alice waiter h2905½ India
" Alton K teller FIT&SBank r rt 1 bx 1558
" Claude L (Belle) carp h2827 Keats
" Cora Mrs h920 4th av
" Edna emp Le Roy Gordon r2847 National
" Eliz Mrs h2368 2d av
" Frank B (Margt) chiropractor 3315 4th av
" Herbt H (Mary) USN r3154 B
" John r860 Raven
" Lewis W with RACo r4927 Brighton av
" Louis S (Grace) mech h2150 1st av
" Oral V (Violet R) driver PFL h3436 Van Dyke

C. A. GRAY
DISTRIBUTOR
DODGE BROTHERS MOTOR CARS AND TRUCKS
—
PLYMOUTH MOTOR CARS
—
Complete Service
—
501 West Broadway
PHONE FRANKLIN 3101

G. VanSaanen
AUDITING
COST ACCOUNTING
PRACTICAL SYSTEMS
INCOME TAX SERVICE



Main 5715
SOUTHERN TITLE BLDG.
Res. Phone, Bayview 4821

HILL AND COMPANY
ACCOUNTANTS AND AUDITORS
314 FIFTH AVENUE BUILDING — **TELEPHONE MAIN 0488**

BANK OF AMERICA

For Further Information SEE PAGE 13 BUYERS' GUIDE

ROSE COURT FLORAL COMPANY

WESTERGAARD BROS.

Wholesale and Retail Florists and Nurserymen

3705 Crane Place

Tel. Jackson 3208

McCALL
" Philip D (Edna) USN h2747 National av
" Robt L USN h3165 National av
McCalla Alice R nurse r1757 1st av
McCallion Paul F (Susan E) lab h3809 Van Dyke
McCallister Farris L supt Swift & Co rLemon Grove
McCallough Ernest (Mary L) h2851 Logan av
McCallum Albt W (Beulah B) h4729 Natalie dr
" Clive O (Sinclarr) USN h4053 37th
" Edith smstrs r3648 Arnold av
" Eleanor h950 9th av
" Pauline G Mrs sten SD Co Mut Fire Ins Co r3526 Birch
" Wm (Pauline) USMC r3526 Birch
McCalmont Plum D (Corleen D) mech Cons Aircraft Corp h4639 West Point Loma blvd
McCamish Edw W (Marie) reprmn A J Fox h4730 Oregon
McCampbell Jas A (Maybelle) USN h3519 Nile
McCamy Maxine reporter Merchants Credit Assn rNatl City
McCan Edgar (Neva) mech SD County Garage h1311 Felton
" Irwin (Olive) mgr Silver Court and pump opr City Water Dept h4444 36th
" V Elaine r1311 Felton
" Warren I riveter Cons Aircraft Corp r2476 K
" Wesley inspr Co Dept Agri rEl Cajon
McCance A C USN h950 14th
" Lorene Mrs slswn r1048 6th av
McCANCE WM G, Optician J Wm & Rollin N Brown, Optometrists, 706 Bank of America Bldg, 625 Broadway, r930 7th Av
McCandless Carmen B Mrs h3930 Ibis
" Chas H USN h2368 2d av
" Wm J r3930 Ibis
McCann Beatrice J sten h2527 India
" Beulah r3735 Arnold av
" Chas clk Alvin Heinz rLa Jolla
" Edith Mrs h4082 Albatross
" Edwin R (Mary A) slsmn H E Knox h4022 Iowa
" Eliz R (wid J B) h3735 Arnold av
" Fred J (Christine) carp h4553 Idaho
" Ida L (wid J F) h4667 Alabama
" Iva emp Hollywood Lndy r1751 Univ av
" Jas (Lucy M) emp Whitney & Co h1620 32d
" Jas M (Lillian) stonewkr SO&MCo h4024 Iowa
" Maude (wid J J) r932 11th av
" Thos F (Mary) atdt Caldwell's Serv h3794½ Front
" Thos L (Edith) h4146 Jackdaw
" Wm clk Emil Guyet r4702 68th
" Wm E (Marcia) hlpr NAS h1756 Front
" Wm J h828 G
" Wm M (Eva) h4702 68th
McCardle Floyd B (Harriet) h1239 10th av
McCargill Donald L (Martha) slsmn Arden Farms r4803 Bancroft
McCarl Geo C (Leila) h1805 Mission av
" Maxine sten Salmons & Wolcott Co r1805 Mission av
McCarley Clifford R (Regina) h4176 30th
" Thos L (Etta) lab h2119 Yama
McCarrier Jas C (June) inspr NAS h2688 A
McCarrison Genevieve (wid Elmer) r4663 Alabama
McCarroll Harry H (Mary) USN h4757 E Mountain View dr
" Mildred D Mrs h2451 1st av
McCarter Geo C (Kate) USN h3345 Dwight
" Roley C (Minnie) h708 Liverpool ct
McCarthy A R h4536 Bermuda av
" Chas h336 W Upas
" Chas (Ruth) USN h2142 5th av
" Chas L (San Diego Paint Co) rNatl City
" Cornelius (Mary) supt Holy Cross Cemetery h3939 Arizona
" Danl J (Marie) h821 Quail
" Danl J (Bertha H) USN h4220 5th av
" Douglas O (Winifred) clk h2435 B
" Edith Mrs h2142 5th av
" Geo F (Eliz) USN h4429 Wilson av
" Harold D whsmn KWCo r4496 Oregon
" Harold J (Cordelia) USN h4568 Mississippi
" Harry r1492 K
" Hugh E clk CMCo r2435 B
" J Leo (Ruby) sta atdt h850 Isthmus ct
" Jas A (Marea F) h4174 44th
" Jane I r4174 44th
" John B sten r4174 44th
" John C (Virginia) gas sta 801 Garnet h1254 Pacific av
" John E (Mildred G) USN h1711 Essex
" John L atdt J C McCarthy r850 Isthmus ct

McCARTHY
" John P r1763 3d av
" John W (Ellen C) h4044 Oregon
" M J Mrs slswn r4076 Centre
" Marea F Mrs tchr Pub Sch r4174 44th
" Marie L (wid John) h360 20th
" May nurse r4125 Cleveland av
" Mildred r3821 5th av
" N Mrs nurse r901 7th av
" Paul O (Winifred) photostat opr Gas Co r2435 B
" Ruth P sten Wansley Crandall & Reuter r2142 5th av
" Stella h1663 5th av
" Thos J (Margt) h3777 40th
" Timothy J (Ruby) h205 Laurel
" Wm A (Stella B) clk SOCo h3512 30th
" Wm E miner r105 West F
" Winifred J dep Co Recorder r2435 B
McCartney Albt J (Vicentia J) bottler 600 W Washn h3775 Eagle
" Frank (Frances G) h4849 Seminole dr
McCARTNEY HARRY L (Alta G) Public Accountant 311 First National Bldg, 1007 5th Av, Tel Main 4587, h4656 Edgeware Rd, Tel Randolph 0648
" Jennie (wid Sidney) r4170 Park blvd
" John H (A Jennie) police SDPD h3721 Alabama
" Lowell F (Alice) (Pearson & McCartney) h 4745 Seminole dr
" Mary (wid E E) h3144 33d
" Nettie B h1019 Madison av
" Sidney E (Rene) USN h1834 F
McCarty Addie (wid John) h4561 Campus av
" Alva T (Louise) h910 60th
" Angeanetta A (wid I T) h5273½ El Cajon blvd
" Aubra W Mrs florist 3095 El Cajon blvd rLa Mesa
" Chas D h2328 Landis
" Clinton h4134½ 42d
" Delia A Mrs h4686 Muir av
" Edw C jr teller BofA r3771 7th av
" Etta (wid Monroe) nurse h4748 33d
" Gertrude (wid E C) h3771 7th av
" Ilamae nurse h1828 Reed av
" Jenne A Mrs h4116 35th
" Jenne K stdt **KELSEY-JENNEY COMMERCIAL COLLEGE** r4116 35th
" John E (Sarah) h325 Robinson av
" Lois E stdt **KELSEY-JENNEY COMMERCIAL COLLEGE** r4319 Wightman
" Martha J (wid C P) r2328 Landis
" May nurse h4125 Cleveland av
" Minnie (wid H C) h4319 Wightman
" Nancy (wid J W) r4125 Cleveland av
" Thos C lawyer 625 Bway R825 r336 W Upas
" Thos J (Flo S) USN h1048 A
" Verle A (Pauline) clk Webb Bros h4390 37th
" Walter T (Cath) slsmn BMCo h6052 Brooklyn
" Ward plmbr r4125 Cleveland av
" Warren W plmbr h4125 Cleveland av
" Wm E (Palma) landscape gdnr h4426 Florida
" Wm H (Lupe) h4604 E Talmadge dr
" Wm H (Clyda V) driver Thrifty Clnrs h1538 33d
McCary Mae (wid R D) clk Holcomb's Dept Store h rear 4609 Marlborough dr
" Richd P r rear 4609 Marlborough dr
McCaskill Phoebe Mrs maid WPA r520 6th av
McCaslin Harold P (Frances) mech NAS h4755 Niagara av
McCassey Geo L (Ella) pntr h712 S 28th
" Geo L jr (Mary L) slsmn h5066 Voltaire
" Richd V r712 S 28th
McCauce Lorena M slswn Whitney & Co r1048 6th av
McCauley D (Violet) mech CCBCo rWe-Like-It-Auto Court
" Henry T r3821 38th
" Jas W (Vivian) USN h2048 3d av
" John L (Mary) h3501 Park blvd
" Nellie (wid J W) maid h3821 38th
" Verian servmn FAS&SS r1940 Market
" Wm L clk New Palace Hotel r480 Elm
McCaw Dovie (wid D H) h1535 5th av
" Elliott F (Mattie) mach NPWD h4181 Marlborough av
" Louise (wid Frank) h3751 42d
" Thelma M r4181 Marlborough av
McCawley Carrie Mrs cook K H Ferguson r710 Yarmouth ct
McCay Maxine clk S H Kress & Co r2562 Commercial
McChesney Vernon H (Helene) welder h4188 36th
McChristy Bateen B (Maye) hlpr NAS h3511 Granada av

FENTON MATERIAL CO.
ROCK, SAND, CEMENT, STEEL AND BUILDING MATERIAL • PHONE FR. 6224

McCHRISTY
" Eva Mrs ofc sec Hartford Acc & Indemnity Co r2621 Collier av
" Sallie A Mrs r3127 Bancroft
" Wm D (Eva G) slsmn Mountain Meadow h2621 Collier av
McClain Ada L (wid R D) (McClain Apts) h2263 K
" Albt E (Edna) h1026 S 38th
" Apartments (Mrs A L McClain) 2263 K
" Arth J (Corilla) slsmn h4518 Landis
" Chester L (Mary A) USN h4524 Van Dyke av
" Harry (Alice C) USMC h3267 Madison av
" Leland A emp UICo r337 F
" Robt R (Josephine) hlpr NAS h2214 Bway
" Saml C (Edith) spotter Royal Clnrs & Dyers r3521 Landis
" Wm chf supvr Agricultural Conservation Assn rEl Cajon
" Wm M aircraftwkr h2455 Columbia
McClaire Eldred bartndr K S Glazier r3906 4th av
" Eldred M (Zella M) mgr Alhambra Apts h3845 3d av
McClammy Fern L Mrs nursery 1601 Univ av r3833 Herbert
" Richd P (Fern L) nurserymn Mrs F L McClammy h3833 Herbert
McClanahan Floyd R (Dorothy M) USN h1622½ Meade av
McClane Mary Mrs r3000 E
McClard Alvin N (Margt) h1655 Plover
" Gladys F clk Hamiltons r1322 Grove
" Herbt B (Florence M) cannerywkr h929 S 32d
" Herman H (Rosemary) USN h4575½Park blvd
" John C (Glendene) driver GRHFCo h752 18th
" Jos (Mary) h329 S 34th
" Olan pdlr r1655 Plover
" Quince D (Gladys) h1322 Grove
McClaren Katie (wid J J) h1425 4th av
McClarren Don drftsmn r4321 Jefferson av
McCLARY DONALD B (Elona W) Realtor, Rentals, City Improved and Vacant Country Estates, 2846 El Cajon Blvd, Tel Jackson 0767, h4511 Vista, Tel Randolph 5835
" Elona W Mrs with Donald B McClary r4511 Vista
" Lillian r4014 Kansas
McClaskey Arrie J (Olivia) USN h4678 Monroe av
McClatchey Warren S (Rebecca) (Stevenson Chartres Martin Medical Group) phys 328 Maple h2528 Madison av
McClead Glenn W (Charlotte) USN h4181 Jackdaw
McCleaf John N F (Beulah) USMC h1827 Moore
McClean Donald W carrier PO r3526 Park blvd
" Mary L Mrs r3260 1st av
McCleary Alma (wid J F) h365 19th
" Hugh H (Mabel) h2234 L
" John F firemn r2234 L
" Leland W (Ruby E) civ eng h3964 Arizona
" Martin G (Anna E) h4036 34th
" Robt W (Dorothy) shtmtlwkr SACo h729 Hornblend
" Thos L (Ethel) h369 20th
McCleery Ralph W (Bertha) cbtmkr h4242 Cherokee av
McCleese Wm J (Yunita) asst eng SD&CFCo r Chula Vista
McClellan Arda T (Cecile M) h641 S Boundary
" Earl elev opr U S Grant Hotel
" Eliz clk r1914 1st av
" Emily (wid John) h2750 4th av
" Ernest J (Chellie L) welder SACo h4777 Brighton av
" Ernest J jr welder r4777 Brighton av
" Fred W (Madeline H) h2928 2d av
" Geo B (Eliz) h3820 40th
" Harry K (Jane E) USN h1640 Bway
" John H (Frances B) aud SBE h4343 Adams av
" Leonard D (Grace) h1738 Dale
" Mollie A (wid J C) r2459 Market
" Thos A h1738 Dale
" Wm E med dir US Quarantine Sta h4139 33d
" Wm G (Ruby) USN h4736 Narragansett av
McClelland Claudina P Mrs tchr Pub Sch r4585 Edgeware rd
" Doris F bkpr Hamiltons r1367 9th av
" Eliz Mrs r4782 Panorama dr
" Ernest J meatctr G H Faber r4777 Brighton av
" Ernest W (Mae) bldg contr 4062 Georgia
" Etta F (wid L T) h1367 9th av
" Eva L (wid W G) h1280 Robinson av
" Geo A (Elsie L) carp h2413 K
" Hazel E Mrs clk SCTCo h3826 7th av
" Jennie Mrs h3614½ Indiana
" LeRoy L clk Kingston Hotel
" N (Modjeska) r2894 Webster av

McCLELLAND
" Wendell R (Claudina) (San Diego Spring & Brake Works) h4585 Edgeware rd
" Wm r1202 Hendricks av
McClemmy Hugh G (Nora) restr 6323 Imperial av r615 S 32d
McClenagan Emma (wid M V) r3437 Filbert
McClendon Berley T (Katie) mldr h618 25th
" Clarence N clk r618 25th
" Danl W whsmn KCCorp r618 25th
" Doris E adv U-TPCo r1127 14th
" Louis O (Edith) h4665 Orange av
" Robt L USN r618 25th
McCLENDON SAML J (E Laura) Physician, 2654 4th Av, Tel Main 1048, h777 Armada Terrace, Tel Bayview 5584
" Wm E (Helen E) USN h2429 32d
McCleneghan Eliz r630 F
McClery Jas F (Thelma L) USN h958 42d
McClimans Julia A (wid R S) h4669 32d
McClinchy Mathew J (Illinois Apts) h505 W Grape
McClintock Augusta (wid W A) h2972 Eagle
" Geo L (Bertha) phys 625 Bway R608 h3634 Plumosa dr
" Helene C Mrs (Vista Grande Apts) h2830 5th
" M Kath dental asst r2972 Eagle
" Mary F Mrs tchr Pub Sch h824 Sutter
" Wm F (Josie) tchr Pub Sch h2018 Irving av
" Wm R rYMCA
" Winfield A r2972 Eagle
McClister Chas W (Thelma) chauf YCCo h636 18th
" Lawrence H (Juanita J) dispr YCCo h2438 Market
McCloskey Bert (Fannie) driver Bd Pub Wks h3777 Bancroft
" Dorothy F r2875 Univ av
" J Adella (wid W P) (Granada Bldg) h2875 Univ av
" Jas S (Rose C) h1204 69th
" John J clk UTI&TCo rNatl City
" Jos G artist r3530 Nile
" Wm emp Cons Aircraft Corp r2875 Univ av
McCloud Ada librn h3587 State
" David C r2851 Clay av
" Glenn E (Sadie J) USN h2442 K
" Mary A (wid C D) r3587 State
McClung John P (Cath) h1237 10th av
" Robt H (Betty M) USN h3571 Central av
McClure Ada Mrs h3692 Vermont
" Adele adv artist LCCo rYWCA
" Alice D Rev pastor Dr Temple's Memorial Spiritual Temple h3940 5th av
" Anna Mrs h2873½ Imperial av
" Bethel dom 4621 Cleveland av
" Betty M sten M Hall Co r4044 Hamilton
" Blanche V Mrs h4316 39th
" Bros (Gilbert and H M) bldg contr 406 W Market
" Carl (Ellen) jan YMCA h4805 Hawley blvd
" Charlotte h840 B
" Edgar B (Margt L) USN h1870 W Washn
" Eliz M sten r4044 Hamilton
" Florence Mrs nurse r3112 Garrison
" Frank C (Sylvia) clk r1166 11th av
" Geo A (Wanda) carp h735 Redondo ct
" Gilbert (Alberta) (McClure Bros) h4044 Hamilton
" Gilbert jr (Jeanne) carp h4520½ 30th
" Glenn E (Florence) carp h4524 30th
" Hal gdnr E T Guymon r2055 Sunset blvd
" Hallie E (Anna M) pntr h1442 C
" Homer M (Mabel) (McClure Bros) and bldg contr 2810 Felton
" John (Marion) USN h1641 4th av
" Laura (wid T J) h2274 Garnet
" Lee W (Ada V) h930 F
" Leon R (Amy M) carp h6746 Brooklyn av
" Lynn H (Florence) (McClure & Yetter) h3112 Garrison
" Mabel E Mrs (Parker & McClure) h4518 30th
" Margt E asst sec Hallmark Oil Co of Cal h3405 Herman av
" Myrtle (wid M H) h3667 Columbia
" Richd C (Dora M) USN h4212 Central
" Robt waiter r1048 6th av
" Robt E (Sadie) atdt J H McMahon h4030 42d
" S Anna (wid W W) h3317 32d
" Val R (Margt) clk PGL h3926 Eagle
" Wendell P (Marion B) h4335 Marlborough av
" Wm B (Eleanore) slsmn SR&Co r4275 Cass
" Wm G (Grace E) USN h205 35th
" Wm H (Winifred) USN h3967 Centre
" & Yetter (L H McClure Elmer Yetter) auto reprs 1214 Rosecrans
McClurg Wm F (Daisy) batteries 1991 National av h206 20th

WILLIS H. FLETCHER INSURANCE
ALL FORMS
ED FLETCHER CO
1018 9th Avenue
TEL. FRANKLIN 6448

Advertising The City Beyond its Gates...

Copies of this Directory are available in Directory Libraries in Cities all over the Country

The City Directory is a *Catalog* of your City

Ford · Mercury · Lincoln

BROWN MOTOR CO.

FORD · MERCURY · LINCOLN ZEPHYR · LINCOLN · Sales

INDIA AT B ST. • MAIN 5051

BRANCHES
LINCOLN DIVISION — TEL. M-5051 • COLUMBIA AT B ST.
CORONADO BRANCH — TEL. COR. 0345 • PARK PLACE AT ISABELLA
MISSION HILLS BRANCH — TEL. J-0787 • FT. STOCKTON AT HAWK
LA JOLLA BRANCH — TEL. L. J. 2345 • SILVERADO AT NERSCHELL

VERNER E. HAWKINS

•

Real Estate
Insurance
Rentals
Loans

•

122 NATIONAL AVE.
NATIONAL CITY

TEL. NATIONAL 460

Prof. A. Arriola

LANGUAGES
TRANSLATIONS
MATHEMATICS
SHORTHAND
TYPING

MUSIC

3402 Park Blvd.

TEL. Jackson 7720

McClurken John P (Laura) h742 Market
McCluskey Mary maid 4308 Adams av
McClymonds Edw cigars 3850 4th av
" Freda Z bkpr U-TPCo r4434 33d pl
" J Edw (Freda E) clk h4434 33d pl
McColgan Edw D (Cath) USN h3406 Central av
McColl Anna B Mrs receptionist J M McColl r4470 40th
" Hugh R (Anna B) meter rdr City Water Dept h4470 40th
" Jas M (Esther C) phys 2867 Univ av h3544 30th
" Jas Q r3544 30th
" Wm F (Esther A) phys 2867 Univ av h4458 42d
McCollam Asa M r3111 Colton av
McCollem Agnes (wid H A) h3560 Front
" Margt artist r3560 Front
McCollister F L mech Cons Aircraft Corp h531 Olivewood ter
" Lucy I Mrs r531 Olivewood ter
McColloch John H (Wanda) ins agt h2244 4th av
McCollom Wm M with The Marston Co r500 W Bway
McCollum Evelyn Mrs h1644 6th av
" Geo D (Mary) mech Mark Hanna r4063½ Arizona
" Jessie H (wid J G) h3548 Georgia
" Jos (Mary E) h4239 Arden way
" Mac r3152 Granada av
" Mattie J (wid J G) h4344 Georgia
" Paul L (Goldie M) h3049 E
" Raymond C (Marguerite) with RACo h654 Torrence
" Walter A USN r856 17th
" Wm M (Charlotte) credit mgr Stanley Andrews Co h3152 Granada av
McColpin Floyd D (Ann L) h3540 41st
McComas Darrell E (Beulah) refrig mech 811 F h3839 Birch
" Harold J (Rita) h2533 2d av
" I Saml (Maud) ofc mgr D E McComas h901 23d
" Jack R sta atdt K L Taylor r901 23d
" Minnie L Mrs smstrs h840 24th
" Virgal P r2757 Logan av
McComb Harry A (Delta) metalsmith NAS h4150 Wilson av
" Jas B (Mollie F) mgr Standard Stas h4062 Front
" Wendell waiter A N Carlos r214 West F
McComber Wm dep City Attorney r1115 8th av
McCombs Jas W (Bernice) USN h333 20th
McCommins Jas W slsmn h3033 Dale
" Oletha B Mrs organist h3322 Bancroft
" Wm E (Oletha) patrolmn Gas Co r3033 Dale
McCommon Edna h3711 32d
McConachie Mary (wid David) r3759 46th
McConaghy Anna V Mrs r2451 C
" Robt r3761 Boundary
McConaho Hayden r803 S 38th
McConaughy Clyde H (Louise) dentist 625 Bway R1112 h1801 Ft Stockton dr
McConihey Vivian rYWCA
McConley Chas r4646 56th
McConn Geo W (Harriett K) printer 2023 30th
McConnell Alex (Anna) USN h1430 Froude
" Anna D (wid Hugh) h1300 11th av
" Cath r3959 Normal
" Constance lndywkr Elec Lndy r1430 Froude
" Danl F (Effie) plmbr A O Reed & Co h1255 W Hawthorn
" Elmer C (Mabel D) h929 26th
" Frances r1430 Froude
" Frank h3959 Normal
" Glenn A (Billie) mech h2029 Union
" Grace Mrs beauty shop 4532 Maryland
" Henry A (Ethel) real est 1152 7th av h3629 Front
" Jas r3959 Normal
" Jas driver N H Cooper rLa Mesa
" Jas C (Grace) baker h4532 Maryland
" Jas H clk SD Lbr Co r1300 11th av
" John emp Cons Aircraft Corp r4386 Pacific hway
" John J (Eliz M) driver h4756 Jessie av
" Mary r3959 Normal
" Michl W (Marjorie B) h3328 Madison av
" Monroe H (Blossom) asst sports editor U-TP Co h1454 Moorland dr
" Paul r2669 Market
" Raymond J (Loma) baker Mrs F C Williams h1927 Meade av
" Richd (Jane G) real est 625 Bway R325 h4364 Valle Vista
" Theresa r1430 Froude
McConologue Cath beauty opr J M Simms r4010 Falcon
McConomy Lillian A (wid H R) r1335 28th
McConville Harry J (Eliz M) USN h4062 Mississippi
" Inga E (wid Hugh) h1536 Meade av
" J Harry adj Gas Co r3711 Grim
" John J h2320 G
McCool Jesse (Edna) USN r1854 3d av
" Milton E printer A&CP r815 3d av
" Paul F r735 Santa Clara pl
" Stanton A (Loretta) interne Co Hosp h4225 Front
" Wm P (Clara) pntr h735 Santa Clara pl
McCord Anna B (wid W A) h3768 37th
" Apartments Mrs M I Willard mgr 3617 30th
" Betty sten LCCo r3618 Jackdaw
McCORD CAROLINE D MRS, Secretary to President Brown Military Academy, h1804 Reed, Pacific Beach
" Eyrie L (Helen) USN h3119 National av
" Geo E (Ada) storekpr NSD h4526 Wilson av
" Louise M r4775 Constance dr
" Percy (Rose) h3446 Park blvd
" Quinn W (Alvah) h4775 Constance dr
McCorkell John E H (Maude) (San Diego Scale Serv) h4259 Fairmount av
McCorkle Aug (Emma T) lab h1960 Savannah
" Floyd M (Mary F) USMC h4736 Santa Cruz av
" Harry r2412 30th
" Harry L hlpr NAS r1905 Dale
" Jerry emp FAS&SS rNatl City
" John mgr John McCorkle Sporting Gds Co rLa Jolla
" John H (Nancy I) lawyer 530 Bway R850 h1744 W Lewis
" John Sporting Goods Co John McCorkle mgr 1131 3d av
" Marie E Mrs h1905 Dale
McCormack Benton lab r3762 Brant
" Chester A (Beryl) USN h4138 41st
" Claude (Kath) slsmn Northwestern Mut Life Ins Co r3853 8th av
" Edna Mrs clk r3771 Granada av
" Gene r3762 Brant
" Herbt D (Ruth N) electn Carlson & Simpson h3762 Brant
" Jas R (Flora P) USN h3677 Wightman
" John J jr (Helen M) USN h3021 32d
" Kathagene M (wid G H) h2915 28th
" Malachi T (Marian S) h942 Beech
" Walter servmn Butane rChula Vista
McCormick Anna (wid C C) r3851 Hemlock
" Anna C clk FWWCo r4465 Marlborough av
" Anna M (wid M C) h3568½ Ray
" Annie (wid D C) r3030 Talbot
" Bros Lumber Co (E E and O A) 3945 Univ av
" C E USN r2004 C
" Chas D (Florence) carp h1619 Lincoln av
" Chas F r2853 B
" Danl C (Juanita) restr 4145 Voltaire
" Danl D (Eliz) h3041 Quince
" Donald (Vivian J) USN h1845 Granada av
" Edw E (Georgette) (McCormick Bros Lbr Co) h4213 Highland av
" Geo P (Edith M) electn NAS h3520 43d
" H John h1218 C
" Harry C chauf r1536 Bancroft
" Isabel bkpr City Printing Co r4465 Marlborough av
" J R USN r1312 12th av
" Jas B jr printer City Printing Co r4465 Marlborough av
" Jas B mgr City Printing Co h4465 Marlborough av
" Jas J (Ella F) liquors 4306 Univ av h4540 50th
" Jas J jr r4540 50th
" Jas L lab City Park Dept h3882 Logan av
" Jane E clk SR&Co r4540 50th
" Jennie (wid Alex) h4262 Polk av
" John F r2853 B
" John K (Marie) pntr h3145 Greely av
" Kath W Mrs tchr Pub Sch r1516 Torrence
" Lillian K (wid F J) r4602 Van Dyke av
" Lisle W (Helen) slsmn M H Jordan h4331 Santa Monica av
" Margt H furn rms 3300 Kettner blvd
" Mary A clk SCTCo h2853 B
" Maurice J lab CMCo r3041 Quince
" Michl H h1647 Pacific hway
" Oscar A (Beulah) (McCormick Bros Lbr Co) h1536 Bancroft
" Patk prsmn City Printing Co r4465 Marlborough av
" Paul G (Dollye D) h3650 National av
" Paul J (Rose) fishermn h2808 30th
" R S h1516 Torrence
" Robt L (Theresa) h rear 3222 Chamoune av
" Ruth (wid J P) h916 Raven
" Ruth F waiter El Rancho Grande Cafe r319 Plaza

PLUMBING - HEATING - REPAIRING

A. O. REED & CO., Inc.

Main 2141
672 Eighth Av.....San Diego

McCORMICK STEAMSHIP CO, R A Wheeler Genl Agt, 1100 Harbor, Pier B, Shed 2, PO Box 1790, Tel Franklin 7234
" Wilfred L glazier GM&LCo rNatl City
" Williamine r304 W Ivy
" Wm embalmer Bonham Bros Mortuary
" Wm J br mgr Piggly Wiggly h3826 Louisiana
" Wm J (Lula M) msngr h4417 Dwight
McCornack Willard H (Harriet) h3027 Homer
McCorquodale Bros (G J and R D) gro and meats 4073 El Cajon blvd
" Edith beauty opr Olive Elmer r4422 39th
" Eileen clk r4422 39th
" Gordon J (Ruth) (McCorquodale Bros) h3904 Orange av
" Jas A (Sadie J) clk h4422 39th
" Ralph R (McCorquodale Bros) r4422 39th
McCort Jessie F nurse 3557 Main
McCosh Beatrice I Mrs slswn FWWCo r1815 Fern
" Glenn (Beatrice) slsmn Mountain Meadow h1815 Fern
McCotter Wm J (Nell F) carp h3218 Meade av
McCourt Harry F (Betty) h2012 Bacon
McCowan Eug (Carmen) USN h351 25th
" Fred W USN r1964 5th av
" Henry r3679 36th
McCown Benj E (Hazel B) civ eng h3776 Goldfinch
" Donald R (Vivian M) hair net mfr 806 14th h2536 Collier av
" H Esther r3776 Goldfinch
" Helen J waiter Geo Lacko r2150 1st av
" Richd L surv r1325 Granada av
" Wm H (Mae E) h1325 Granada av
" Wm H jr r1325 Granada av
McCoy A W r4093 Eagle
" Ada F (wid W A) h3846 Superba
" Albt lab r631 6th av
" Alice (wid W O) h4135 49th
" Alvin W (Jean) h3605 Dove
" Andw J (Alta) firemn h1024 Beryl
" Angie L r3119 Madison av
" B M USN r506 5th av
" Barney J atdt El Prado Shoe Repr Shop r3252 Webster
" Bernard r1345 3d av
" Chas A r2851 Clay av
" Chas P clk r4047 Chamoune av
" Chase (Clara) h4132 Winona av
" Clara Mrs h2851 Clay av
" Corrine M tel opr El Cortez Hotel r1337 8th av
" Dale M USN r1986 Harrison av
" Delphia F marker Benbough & Duggan r4434 Louisiana
" Edw C (Annie) USN h4075 38th
" Elbert (Mary) USN h2010 31st
" Elva tchr r2621 28th
" Estelle (wid J W) h2229 2d av
" Eug R (Magdalen) mach NAS h4125 Ohio
" Eug T (Opal) photog h4858 35th
" Forest (Verna) USN h4094 1st av
" Frances Mrs r3930½ Park blvd
" Frank naturopath 1122 4th av R515
" Fredk E (Irene G) USN h4180 Canterbury dr
" Gladys M Mrs real est 1412 7th av and mgr Ashmont Apts r1402 do
" Glide Mrs beauty opr r1010 8th av
" Harry clk Lark Hotel r717 4th av
" Henry (Myrtle) mgr R E Luscomb h3870 Cal
" Herman P (Sara) USN h4427 Highland av
" Hugh L (Gladys M) baker SCBCo h1402 7th
" I D h1340 8th av
" Isabelle Mrs lndywkr Co Hosp r3937 8th av
" Jas H (Etta M) formn E B See h4108 37th
" Jas L mech Cons Aircraft Corp r1337 8th av
" Jas M (Erma) hlpr NAS h3851 Superba
" John A (Maude) electn h732 A
" John D (Matie E) h4448 33d
" John W (Stella) pntr h3836 Teak
" Kelsey A (Marion A) with RACo h420 Sloane
" Kenneth R (Delphine) USN h4434 Louisiana
" Laralee r2010 31st
" Lela tchr Pub Sch r3645 Park blvd
" Leone H (Daisy) r1428 Tyler
" Lewis T (Ethel) emp Cons Aircraft Corp r4183 34th
" Lloyd W Rev pastor Zoin Methodist Church (colored) h3190 Franklin av
" Lola (wid Andw) h113 25th
" Louis F r836 1st av
" Louise h520 Dewey
" Louise T (wid J M) r1721 Dale
" Madison M auto pntr L E Burner r3920 Texas
" Mary E (wid L H) r1428 Tyler
" Milo E (Mary E) cook Naval Hosp h4928 Polk av
McCOY
" Milton N (Myrtle) collr L B Price Merc Co h5316 Groveland av
" R Earl (Vera) slsmn J A Krumholz h3758 31st
" Roy M with Cons Aircraft Corp h3553 Bear dr
" Thelma Mrs waiter h1334 S 32d
" Thos C (Eletha) carp h3546 31st
" Walter J (Blanche) carp h3252 Webster av
" Wm F (Mae) stagemn h4343 44th
" Wm K (Wanda) USN h2178 Newton av
" Willis R (Fannie) pntr h3119 Madison av
McCracken Clinton S (Cena D) acct T G Cross h3568 Nile
" Howard H (Ada) barber h711 Vanatie ct
" Isaac (Clara) h2730 Newton av
" Jessie (wid L V) h3568 Nile
" Jewel D restrwkr J Y Viery r322 G
" John C (Louise) USN h2066 4th av
" John J (Ann) h4366 Saratoga av
" Kathleen Mrs mach opr h3666 T
" Merritt J (Bessie) teller FNT&SBank h4412 Louisiana
" Paul E (Marie J) driver HOCo h526 W Ivy
" Richd A slsmn UICo r2951 4th av
" Rufus L (Marinita) slsmn Arden Farms h2018 C
" Wm J (Virginia L) USN h2063 Irving av
McCrady Virginia L (wid J M) h624 Upas
McCrae Roderick S (Isabelle) USN h3936 Arizona
McCraken Florence emp Mountain Meadow r2811 Denver
McCrary Boss (Virginia) driver h526 Fergus
" Chas (Winnie O) h3144 Grape
" Chas B (Jeanne) mgr Van's Mkts h2152 S 40th
" Gordon J USN r1251 9th av
" Harry P (Delores) mech Shell Oil Co h4353 Felton
" Hobart T (Valeria) h3617 30th
" Marion H (Dorothy) pntr h3821 44th
" Ruth Mrs r6411 Imperial av
" Tip D mach opr r526 Fergus
" Wm P (Inez M) lab Bd Pub Wks h2018 32d
McCray John r710 Beech
" Louisa (wid Frank) h3432 Federal blvd
McCrea J N r614 Market
" Ned r901 7th av
" Paul musician r1246 14th
" W H (Augusta) roofer BR&PCo r4386 Pacific blvd
McCready Betty A dept sec Bd of Educ r320 Fir
" John B (Nanette) dental economist h3736 Bayside walk
" Marie registrar SD High Sch r320 Fir
McCreary Addie M (wid Lee) restr 4320 Univ av h3613 45th
" Gertrude D (wid A F) with The Marston Co r1257 24th
" Martin W (Claire) eng Cons Aircraft Corp h4473 Marlborough av
" Ralph M h2865 C
McCreery Emilie J (wid E H) h2322 E
" John C (Maude M) h4155 Palmetto way
" Robt N (Lota) h4712 Valencia dr
" Wm H r2322 E
McCreesh Mary E cash Crane Co h1654 3d av
" Wm r1501 5th av
McCreight Eug H (Florence S) USN h3274 Madison av
" Richd L (Ruth W) eng h4330 Cherokee av
McCrobie Kenneth J (Sarah) r4935 Niagara av
McCrohan Eliz R (wid J J) h4230 Ibis
" Margt L with The Marston Co r4230 Ibis
McCrory Francis J (Blanche) carrier PO h2967 Elm
" Wendell (Marie) USN h1937 State
McCubbin May B (wid S W) h3369 Herman av
McCue Danl B (Dolly) mach Cons Aircraft Corp h2272 4th av
" Linus J (Julia M) USN h4722 Oregon
McCuin Ernest C (Virginia) driver City Park Dept h237 S 46th
McCullah Alice E (wid N B) r3594 Adams av
" Ira F confy 3331 Adams av h3594 do
McCullam Mary L (wid Geo) h1530 Monroe av
McCulloch Dale A (Pauline) USCG h4621 32d
" Frances nurse h1420 Granada av
" Geo L (Eliz) hlpr NAS h4351 Bancroft
" John H (Wanda) mgr West Coast Life Ins Co r2244 4th av
" Lena M (wid Gus) h4762 Muir av
" Lester jr (Genevieve) firemn SDFD h4007 Richmond
" Virginia waiter r1247 Columbia
" Thos V (Cath) USN h2731 Logan av
McCullough Agnes H slswn Whitney & Co r2523 India
" Albt (Margt) USN h3704 Crestwood pl

DAVE FRIEDMAN

Ladies' and Gentleman's Tailor

The Decree of Smart Style

The Demand of Smart Men

Made-to-Measure Clothes

DISTINCTIVE

INDIVIDUAL

1060 6TH AVENUE

Tel. Franklin 4871

AETNA

SALMONS & WOLCOTT CO.

INSURANCE COUNSELORS

AETNA GENERAL AGENTS SINCE 1911

316 S. D. Trust & Savings Bldg.

Tel. Franklin 5141

GREENWOOD MEMORIAL PARK

43rd AND MARKET
TELEPHONE, MAIN 0477

(SAN DIEGO'S PERPETUAL CARE CEMETERY) OPERATED BY GREENWOOD CEMETERY ASSOCIATION

CEMETERY • MAUSOLEUM • CREMATORY • COLUMBARIUM

McCULLOUGH
" Darrell E r1432 Univ av
" Derwood M (Jessie) mech University Motors h1432 Univ av
" Geo W clk I G Wartnik r901 7th av
" H E Mrs h2523 India
" Harry A (Edna) slsmn SD Glass Co h4080 Cherokee av
" Harry A tchr Pub Sch r4080 Cherokee av
" Harry J (Doris) bkpr SDT&SBank h3990 Bancroft
" J W USN h1044 24th
" Jessie L Mrs r3861 Dalbergia
" Jos carp h3048 National av
" June Mrs r2909 Polk av
" Kathryn T ofc mgr Union Ice Co h4864 Cape May av
" Leon (Anna B) USN h4321 Euclid av
" Ralph C driver r210 30th
" Ray P (Nellie G) (New Botsford Hotel) h1048 6th av
" Robt W (Margt) mot pict opr Cabrillo Theatre h3538 Front
" Thos blrmkr 1401 Imperial av r4864 Cape May
" Thos E r2639 National av
" Wm H (Hazel) USN h2639 National av
McCullum Edythe maid U S Grant Hotel r3214 Granada av
" Geo D (Mabel M) slsmn h4063½ Arizona
" Jack S r4063½ Arizona
McCully Euphemia Mrs r rear 3559 Dalbergia
" Geo A (Marie) mech SD Spring & Brake Wks h rear 3559 Dalbergia
" John W r4118 Adams av
" Zora (wid O F) h3741 Alabama
McCune Lula E (wid T L) h3661 37th
" Myrtle L Mrs clo clnr 4175 Univ av r4561 32d
" T Lloyd (Myrtle) slsmn W L Baskerville h4561 32d
" Wm A (Mildred C) mech Tufford Motor Co h4760 Kensington dr
McCurdy Carl driver YCCo r1334 1st av
" Carl S (Cora) USN h3720 Franklin av
" Chas F jr (Jean S) gro 1631 W Lewis h4081 1st
" Estella (wid J L) r2846 Juniper
" Harry U (Eva) USN h1633 8th av
" Jas h2527 F
" Jane R Mrs clk r5200 Marlborough dr
" John E (Jane) slsmn Arden Farms r3910 Centre
" John M (Daisy I) h4193 Van Dyke av
" Lyman A (Minnie A) clk R W McCurdy h4325 Fairmount av
" Lyman C (Harriett) slsmn h4421 44th
" Robt W (Lois M) gro 4323 Fairmount av h4118 Monroe av
" W H Mrs h525 Spruce
McCurley O G h563 22d
McCurry Archie C purser UWTCo rBostonia
" Lewis M lab r1335 J
McCusker Geo C (Frances) USN h3517 Columbia
McCutchan Martha E (wid R B) h3344 Federal blvd
" Robt E (Marjorie E) USMC r4316 Cleveland av
McCutchen Jennie B (wid H P) r3651 Kite
" Oscar K (Bessie) auto repr 1444 Bway h1033 14th
" Robt N (Alice) spotter Am Cleaners h3651 Kite
McCutcheon Alan J (Pearl) driver G L Baldwin h3865 Central av
" Alan J jr r3865 Central av
" Mary P tchr r3865 Central av
McDade Ellen Mrs r2387 Hickory
" Herbt J slsmn Murphy Oil Co rLa Jolla
" Ira R (Edna) bartndr h2128 2d av
" Jos W (Cathleen) mech h3428 45th
" Roy bartndr J S Ewing r420 2d av
McDaid Jas A (Nellie C) formn SDERy h4052 34th
" Rita D with SDERy r4052 34th
McDandis Nicholas confr r4048 30th
McDaniel Chas T with RACo r627 17th
" Eula Mrs mgr Lee Apts h840 B
" Floyd M (Pearl M) USN h432 18th
" Harold A (Maxine) USN h2149 Ocean View blvd
" Harry L car repr SDERy r4574 32d
" Harry L (Gladys) slsmn Bohemian Distr Co h3015 Madison av
" Harvey C (Lorene) car repr SDERy h3661 Fairmount av
" Henry B tchr Pub Sch
" Henry L (Louise A) tmstr h3777 38th
" Herbt E (Nellie B) h1980 Thor
" Ina clk r4615 Arizona
" Irene (wid J A) r3619 Utah
" Jacob C (Minnie) roofer h3804 Wilson av

McDANIEL
" Jas H (Mary L) billiards 2943 Adams av h4640 30th
" John J emp SACo rNatl City
" John R (Pearl) USN h3345 Dwight
" John W (Nellie) h4615 Arizona
" John W r921 25th
" John W (Valerie) formn Hollywood Lndy h947 17th
" Kathleen Mrs clk Pub Sch r4973 Canterbury dr
" M Mrs r715 Bway
" Maurice riveter Cons Aircraft Corp r3062 Columbia
" Neil M (June E) slsmn C R Willett h1903 30th
" Richd P (Lillian) pntr h4428 North av
" Roy E (Irene) USN h3710 Van Dyke av
" Steven B marker Hollywood Lndy r5402 Univ
" Theron (Hollywood Lndy & Dry Clnrs) h5402 Univ av
" Trevor r4615 Arizona
" Wilbur W shtmtlwkr r3768 Eagle
McDaniels Alvin (Lucile) USN h2004 C
" Jack slsmn Robt D Maxwell Co rLa Mesa
" Lucille Mrs r2004 C
" Wm r813 5th av
McDavid Fred A (Kay) h2105 Brant
" Ray H (Clara E) mech h1320 Felspar
McDearman Mabel E Mrs tchr h4207 Iowa
" Tony F (Mabel E) h4233 Fairmount av
McDermand Lula V Mrs beauty shop 1625 30th
McDermond Chas h942 Beech
McDermott Agnes (wid J H) r4559 Alabama
" Edw r1420 Columbia
" Geo F (Virginia M) real est 4777 Arizona
" Grace Mrs hskpr Rex Hotel r856 5th av
" Henry E (Violet) h3941 Alabama
" Jas slsmn H F Caldwell
" Jas J (Opal) ydmn BLCo h4471 Boundary
" Lawrence (Florence M) h4670 Kensington dr
" Lucy M tchr Pub Sch h5174 34th
" Mary Mrs r754 22d
" Wm (Anna) r2310 5th av
" Wm H (Willie L) USN h3215 Myrtle av
" Wm J (Elinore) mgr Miller-McDermott Hardwood Co h4965 W Mountain View dr
McDiarmid Danl (Grace) USMC r2660 Calhoun
" Geo C h2377 Vancouver av
McDirmit Clara (wid W M) h4845 Jessie av
" Ralph G (Helen) meat ctr Young's Mkt Co h3826 42d
McDonald Alex (Callie B) carp h2604 Montclair
" Alex cook r633½ 16th
" Alex J r1908 F
" Althaliah (wid Alex) h833 Beech
" Arch C (Mamie) barber h206 Payne
" B J h3123 National av
" Belle clk R A McDonald
" Bernard B (Georgina) plmbr W J Thomas h120 W Washn
" Billie L Mrs r4309 Adams av
" Buster (Sally) bartndr h1317 1st av
" C Ray (Ava F) gdnr h4067 Oak Crest dr
" Carolyn r4626 55th
" Chas sta atdt h4327 Boundary
" Chas A r4420 Voltaire
" Christine (wid Wm) h2420 F
" Danl C (Alice B) h1868 Alta Mira pl
" Dean F (Ida) baker h302 S 38th
" Eliz dom 3974 Centre
" Eliz nurse Co Hosp r4805 Reno dr
" Emmett H r4744 College av
" Ethel L tchr Pub Sch r1319 5th av
" Evalyn clk MW&Co r2028 3d av
" Francis J (Mary) USN h3919 Arizona
" Frank (Mary) chemist h4974 Hawley blvd
" G E pntr U S Grant Hotel
" Gerald USN r235 S 33d
" Geo T (Roberta) ball player h4518 Saratoga av
" Georgia M with The Marston Co rChula Vista

McDONALD GLEN H (Dorothy) Physician and Surgeon, Office Hours 2 to 5 P M, Except Saturday, Fridays 10 A M to 12 Noon, Mornings and Evenings By Appointment, 4906 Voltaire, Tel Bayview 3244, h4420 Voltaire, Tel Bayview 3200

" Grace r4722 College av
" Grace Mrs slswn h230 Lewis
" Harry L (Janet) slsmn h1435 10th av
" Herbt W carrier PO r829 27th
" Hugh M r1312 Front
" Irene Mrs r3690 3d av
" J Russell steelwkr r4166 Mississippi
" Jack W (Mary) plmbr h4054 50th
" Jas (Cecilia) carp h4166 Mississippi
" Jas (Ida B) carp h4261 45th
" Jas A (Elsie) lab h5085 Univ av

Frye & Smith Ltd
Printing and Photo Offset
850 Third Avenue • Phone Main 8175

CITY CHEVROLET CO.
SALES — SERVICE
Commercial Panels and Pickups • Heavy Duty Trucks
• OK USED CARS •
UNION, Cor. C SAN DIEGO Tel. Franklin 6641

McDONALD
" Jas F (Leola E) emp Cons Aircraft Corp h3967 Eagle
" Jas O (Josephine) cement fnshr h1763 Ocean Front
" Jewell Mrs r3511 41st
" John (Martha) h3271 Orange av
" John eng Cons Aircraft Corp r2947 1st av
" John (Louise) USN h4081½ 4th av
" John F h1461 10th av
" John K (Alvah M) (Buster's Cafe) h1541 Front
" John L USN h4722 College av
" John W (Bunna) barber 3619 El Cajon blvd h4393 36th
" Jos pntr r614 Market
" Jos R r4156 Canterbury dr
" Lawrence W (Betty) mech Cons Aircraft Corp r5045 Voltaire
" Lawrence W (Dorothy) truck driver h4729 Works pl
" Leon G with RACo rNatl City
" Lester E (Cath) USN h2225 Pine
" Lorna J r1868 Alta Mira pl
" Mabel smstrs r833 Beech
" Margt J r3712 46th
" Marie E (wid M J) r2569½ Imperial av
" Mary Mrs maid 2403 F
" Mary M with The Marston Co r2580 C
" Melvin G (Buster's Cafe) r1317 1st av
" Meredith r4774 E Mountain View dr
" Norman (Doris) USN h2811 Keats
" Norman M (Mabel A) h3606 Lotus dr
" Oscar H (Edith E) real est 6317 Imperial av
" Percy D (McDonald & Potter) r4455 Mississippi
" Ray (Ava) lab Greenwood Cemetery r4067 Oak Crest dr
" Raymond A health foods 4220 Univ av
" Robt bartndr r4002 4th av
" Robt M (Frances) teleg opr WUTCo h2335 32d
" Ross E (Edith E) driver GBCo h3641 Imperial av
" Roy A equip opr City Harbor Dept h3795 Alabama
" Saml L (Maude) beer 3641 Madison av h3652 Adams av
" Sarah (wid J J) r930 24th
" Simon jan Co Hosp
" Stanley mgr R H Oury r4097 Hillcrest dr
" Walter L (Frances) h3060 J
" Wm lab r206 Payne
" Wm B shtmtlwkr SACo r4261 45th
" Wm H (Mary) h3822 Mississippi

McDONALD & POTTER (P D McDonald, E V Potter) Engravers, Steel Die and Copper Plate, Stationers, 727 E, Tel Main 2388

McDonnell Chas L br mgr Standard Stations r4327 Boundary
" Frank dental techn Sterile Products Co r4974 Hawley blvd
" Kate Mrs r3020 Dove
" Phyllis R Mrs priv sec Coast Elect Co r4327 Boundary
" Robt (Constance) USN r1307 14th
McDonnough Simon P pntr Cons Aircraft Corp r1666 Union
McDonough Andw J mech hlpr Cons Aircraft Corp r1627 Penn av
" Annie (wid Bryan) h1627 Penn av
" Eliot H storekpr NAS rCoronado
" Gerald T (Denison Mattress Co) r2054 4th av
" John L (Hannah) bldg contr h4902 Trojan av
" Jos P clk SDT&SBank rCoronado
" Mary T maid r1627 Penn av
" Teresa F (wid J E) bedding 2052 4th av h2054 do
" Vera I Mrs clo clnr 3977 Goldfinch and 2400 India h2402 India
McDougal Arth C (Leonore) pntr h4546 Cajon way
" Austin R slsmn Richfield Oil Corp rSpring Valley
" Chas H (Ruth) USN h3719 Villa ter
" Douglas C jr eng Cons Aircraft Corp r2834 6th av
" Harold E (Kath) USN h1475 Russ blvd
" Mattie (wid S W) h2245 Curlew
" Wm mech Cons Aircraft Corp r4433 Park blvd
McDougall Chas (Rhoda) photog h4473 Muir av
" John N (Irene) h2004 Emerald
" Jos M (Margt M) h3974 Arizona
" Mary I tchr Pub Sch r343 A
" Rhoda N Mrs tchr Pub Sch r4473 Muir av
McDougle Wm O (Erma H) UNS h1815 Moore
McDow Alf C (Ida) slsmn h4478 50th
" Bird (Elsie) h2944 30th

McDowall Jean maid Co Hosp
McDowell Arth E (Ethel) h3133 Chamoune av
" Everett E (Hazel) lab NAS h3381 Felton
" John C (Margt) USN h3661 National av
" Kath L (wid S A) tchr h1028 S 28th
" Lena (wid Jas) r4654 Altadena av
" Louella Mrs women's clo 2863 Univ av h3605 28th
" Mary J h230 W Walnut av
" Mildred E Mrs beauty opr Mrs N E Kersten h3045 Quince
" Nat (Belle) real est 724 E h410 Hawthorn
" Nellie Mrs clk h2241 4th av
" Roger E (Mildred) mech Hilton Motor Co h3623 4th av
" Ruth cash GRHFCo r4739 Saratoga av
" Sarah J r230 W Walnut av
" Wm G (Ethel H) gro 3560 Madison av h4611 Wilson av
" Wm H (Ruth) eng West Coast Gas Engine Co h4739 Saratoga av
" Wyatt A (Bernardine) USMC h3654 Brant
McEachern Alvin E (Lucille) USN h4037 Richmond
" Marion (wid Alvin) r4037 Richmond
McEacken Rita waiter r2116 C
McEckren Chas prospector r229 F
McElfresh Wm (Eva M) h3305 29th
McElhaney Leonard L (Ethel) electn h821 Verona ct
McElhenny Alice B h3343 4th av
McElhose Jas B lab r4417 Texas
McElligott Richd J (Eliz) refrig repr 4120 Univ av
McElliott Mary r2034 30th
McElrath E J clk h2417 Madison av
" Laura (wid H C) h3275 Wightman
" Thos (Eliz) r5160 Catoctin dr
" Wm M (Cath) clk PO h4219 39th
McElroy Ada J (wid G H) with The Marston Co h1433 Golden Gate dr
" Basil G (Mary) slsmn h2875 Polk av
" Earl R (Ruby) servmn City Chev Co h4347 Alabama
" Edw r2945 India
" Eric (Lucy) mgr Diamond Ice Co h612 Jewell dr
" Geo E bartndr Jos Giughello r935 Bway
" Harry E h854 10th av
" Jos E emp Health Food Center r3121 Thorn
" Jos H (Olga) h4515 32d
" Lloyd E (Beatrice) h2018 Julian av
" Loren H (Margt) acct SACo h2878 Collier av
" Marion F (Della H) pntr h3795½ Cal
" Marion F jr clk Co Supt of Schools r3795½ Cal
" Sheridan T (Nancy N) miner h3711 Newton av
" Wm E (Margt) dept mgr SR&Co r2945 India
" Wm F (Martha) h4774 Kansas
McElvain Geo H (Bertha) blksmith h4515 Boundary
" Geo P (Virginia) mech Cons Aircraft Corp h4728 Hawley blvd
" Paul (Mabel E) h931 34th
McElwain Bruce D (Marjorie) pntr Bd Pub Wks h4654 Newport av
" Maxine bkpr LCCo r4139 Illinois
McElwaine Mary J (wid E M) h4044 36th
McElwee Andw (Nettie) h5050 Saratoga av
" Frank B (Grace P) tourist court 5075 Niagara av h4408 Brighton av
McEndree Perle E (Ella) USN h4557 Boundary
McEntee Jas (Ellen) USN h3035 L
" Lawrence C (Erma) electn h7266 Mohawk
McEvoy Bernard atdt Crystal Palace Garage r134 5th av
" Edw J nurserymn 3635 5th av r4312 Winona av
" Geo G mech r1534 1st av
" Mary J (wid C W) smstrs G A Bernat h4312 Winona av
" Robt F carp E J McEvoy r4312 Winona av
" Thos r825½ 5th av
McEwan Bertha Mrs waiter r1119 Market
" John (Bertha) USN r1119 Market
" John M (Georgiana) guard U S Customs Serv h4930 Collingswood dr
McEwen Alex S clk SDERy rLa Jolla
" Leslie A (Virginia) USN h4454 50th
" Max r3604 Marlborough av
" Wm E aero mech r1736 6th av
" Wm W r1427 31st
McFadden Alonzo (Willie) real est 2909 Imperial
" Benj H (Laura) fishermn h4603 Louisiana
" Carold B social wkr City Social Welfare Dept r4450 Altadena av
" Edmund O (Carol) police SDPD h4450 Altadena av
" Eliz M (wid J W) h2875 Imperial av
" John (Madge) USN h2351 Columbia

ST. AUGUSTINE SCHOOL FOR BOYS
Day School Only

Grades 9-12

Courses Preparing for All College Work

Classes Limited

Tuition Moderate

3266 Nutmeg St.
Tel. Randolph 8874
San Diego



• Jewelers
• Stationers
• Optometrists

J. Jessop & Sons
1041 FIFTH AVE.
FRANKLIN 4144

TIRES
BATTERIES
BRAKES
BROADWAY-FRONT TO UNION

Firestone
AUTO SUPPLY AND SERVICE STORES

RADIOS
LUBRICATION
Washing-Polishing
PHONE FRANKLIN 7121

ARNOLD S. COSGROVE COMPANY
GENERAL INSURANCE
FIRE
AUTOMOBILE
LIABILITY
506
SAN DIEGO TRUST & SAVINGS BUILDING
530 BROADWAY
MAIN 2876

RAINFORD
Flower Shop
2140
4th Ave.
Phone
Franklin
7101

McFADDEN
" John M Rev superior St Columban's Procurate h2444 Congress
" Kirk aircraftwkr Cons Aircraft Corp r2455 Columbia
" Patk (Laura G) auto repr 3000 K h443 Dodson
" Victor W (Gertrude) hlpr Fritz Barthel h 1204 16th
" Wm H (Anna) fishermn h2823 Newton av
" Wm L (Lula) eng SDH h3311 Trumbull
" Wm T (Mildred) lab Naval Hosp h3411 45th
McFaddin Walter S (Ethel) h2778 Rosecrans
MacFadean Leonard G (Jessie) batteries 940 Market h3414 31st
McFaden Jos B jr (Zelma) mkr mgr Safeway h1221 Moana dr
McFadin Emmett H (Nannie) (Golden West Hotel) h3443 Granada av
McFall Clifford E (Teresa) h4402 Georgia
" Emma F clk QDPCo r4227 Arguello
" Gene case wkr SRA r4255 Altamirano dr
" J Marvin (Emma) h4227 Arguello
" Jas slsmn H W Williams
" Jas C (Genevieve P) h4255 Altamirano way
" Raymond E (Mildred G) baker MCB h4218 Hamilton
McFarland Bridget A (wid B J) h3702 Kettner
" Carrie E h3366 Union
" Cecil D (Delma C) carp h243 S 39th
" Chas (Bertha) r3055 K
" Chester S (Clara M) clk h130 Hawthorn
" David (Henrietta) marblewkr h3791 6th av
" Elmer (Mildred) USN h2017 1st av
" Evelyn (wid Albt) r4620 Hawley blvd
" Harry L (Nellie L) bldg contr 1616 Monroe
" Herman lab r4203 Arizona
" Howard r729 Santa Barbara pl
" Kenneth S (Pauline) with RACo h4063 Ohio
" Lillian W Mrs r901 7th av
" Lyall H (Juanita) mech Hilton Motor Co h729 Santa Barbara pl
" Minnie (wid D W) h6376 Brooklyn av
" Sam B jr (Virginia) bkpr Central Federal Sav & Loan Assn of SD rLa Jolla
" Wm B (Eva) h434 35th
McFarlane Chas D (Mary A) slsmn DL&SCo h4275 Chamoune av
" Christine (wid R D) slswn Regent Gown Shop h406 W Robinson av
" Geo (Spencer & McFarlane) r2436 F
" Helen nurse Co Hosp
" Jas C with RACo r3447 Goldfinch
" Janet Mrs h2436 F
" John E (Virginia) lab Gas Co h2516 30th
" Wm (Helen A) h4011 Front
McFarlin Herman lab Southern Cal Junk & Bottle Supp
" Isaac (Irene) h648 S 32d
" Isaac lab Bd Pub Wks r219 Hensley
" Lillian Mrs h20 S 35th
" Wm (Ethel) toolmkr Cons Aircraft Corp h4173 36th
McFarquhar Frank clo clnr 1260 1st av
McFaul Wm C h420 Ash
McFee Edw S r4961 Newport av
McFerran Jas mech r536 F
McFerrin Geo W (Marguerite) USN h4412 Georgia
" Ross C (Pearl H) driver Bd of Educ h321 26th
McFetridge Blanche B (wid W H) h1625 Plumosa way
" Britton E r1625 Plumosa way
" Edw P r1625 Plumosa way
McGaffigan Wm P (Helen) USN r2100 1st av
McGahey Georgia h3266 Myrtle av
McGAHEY HARRY C (Ina M) Mgr San Diego Lumber Co, h3375 33d, Tel Randolph 6692
McGan Jas H (Kath W) h4766 Edgeware rd
McGann Gladys r424 Douglas
" J E Mrs h424 Douglas
" Mary K h1734 Ft Stockton dr
" Raymond A real est 1152 7th av r1734 Ft Stockton dr
McGargill Donald L (Martha) slsmn h4803 Bancroft
McGargle Don driver r3838 Central av
McGarrey Bertha Mrs clk R-SC rLakeside
McGarry Eliz hskpr 4540 El Cerrito dr
" Lewis (Charlotte) waiter US Grant Hotel h2869 Polk av
" Margt (wid H G) r510 S 65th
" Wm C (Marjorie) clk h4449 41st
McGarvey Julia T Mrs r4828 Coronado av
McGary Fred E (Viva) tallymn h4227 Boundary
" Jetty smstrs r3821 5th av
" Margt (wid W M) h3821 5th av
" Wm (Clara E) h3961 Texas
McGaughey Chas S (Evelyn T) h2232 Sunset blvd
McGaughy Jas P (Mamie) clo clnr 4202 Adams av r4606 Terrace dr
McGauley Arth J clk HLBCo r3115 Gregory
" Jas (Frances M) compressor opr h3115 Gregory
McGavock John H br mgr Piggly Wiggly rChula Vista
" Stephen A (Helen) driver BDCo h2319 Myrtle av
McGavran Ruth J sten Campbell Chev Co r 2580 C
McGaw Leota E asst SD Pub Library r2227 Dale
" Nettie K (wid J W) h2227 Dale
McGee Celia r1560 3d av
" Clifford H (Jennie) h3853 38th
" Edw L pntr NAS rChula Vista
" Franklin h3676 Marlborough av
" Geo F (Vesta E) slsmn h1745 S 43d
" J H jwlr 964 5th av R 212
" Jack D (Edith) chauf YCCo r4633 Georgia
" Jas H rHotel San Diego
" John clk h4633 Georgia
" John N (Wilma) USN h1121 S 31st
" L B r524 W Bway
" Louis W r830 6th av
" Newton L (Helen) with P C Phillips h 2447 G
" Wm B (Priscilla) phys 233 A rm 1207 h594 Silver Gate
" Wm M (Audrey F) USN h2526 G
" Wm R r1651 2d av
McGeehan Jos D (Gertrude T) shoe repr J F Henn h1552 6th av
McGeever Andw r1420 2d av
McGehee Geo R (Marjorie) interviewer SRA h 4894 E Mountain View dr
" Wayne P mech Cons Aircraft Corp r4894 E Mountain View dr
McGeoch Roy G carp r729 E
McGetchin Robt S (Alice) with Co Surveyor h 809 Manhattan ct
McGettigan Robt J (Emma) carp h2106 K
McGhan Jas r842 10th av
McGhee Walter C (Louise) clk PO h4686 34th
McGibbons Harry R (Esther) mech h2547 Galveston
McGiffin Lester G (Ann) h5037 Cape May av
McGill Andw R (Emma) h2343 Front
" F P slsmn Cudahy's rTucson
" John T (Lena R) driver h927 Burns ct
" Keith R (Ila M) USN h2231 G
" Keith S (Betty) shtmtlwkr r2343 Front
McGillin Thos F (Maude) electn h136 S 46th
McGilvary John A USN h4354 Kansas
McGinley Danl (Esther R) h3469 School
McGinnes John A (Liudmila) USN h604 Olivewood ter
McGinness Monica B Mrs tchr Pub Sch h821 Sutter
McGinnis Dorothy R typist WMSCo r4139 Park blvd
" Elihue (Roberta) firmn Eug Tweed h1428 3d av
" Geo H h237 Spruce
" Jas bartndr O A Klinger r4139 Park blvd
" Kath nurse Mercy Hosp r3745 6th av
" Mary Mrs h1760 W Arbor dr
" Robt D USN h1736½ Upas
" Robt J (Josephine) USN h425 32d
" Tru A tchr Pub Sch r1760 Arbor dr
" Violet J r1075 Sorrento dr
McGirk Eleanor emp Dougherty the Printer r Winter Gardens
" Saml R (Gertrude) barber 648 Bway h 2472 do
McGirr Victor C (Hattie) h1952 Thomas
" Wm P (Mary J) lieut USN h3601 Lotus dr
McGivney Wm plmbr r2054 4th av
McGlashan Beatrice P Mrs tchr Pub Sch r345 W Juniper
" Cora E Mrs h1175 Pacific av
" Robt G (Beatrice) slsmn RECo h345 W Juniper
McGlin Michl L (Winifred) clk h4396 Wilson av
McGlinchey Ralph (Adeline) refrig repr h3354 32d
McGlinchy Helen Mrs mgr Howard Apts h2054 State
McGlinn Eva L Mrs r639 E
McGlocklin Effie D Mrs h4610 Natalie dr
McGlone Clyde cook Mrs Arlene Warlick r1119 Market
McGlory Eliz Mrs h131 Evans
McGlothlin Ralph T with The Marston Co r 6758 Saranac
" Wm S (Letta) h6758 Saranac

COMPLETE BANKING and INSTALLMENT FINANCING SERVICE
AUTO LOANS

C. H. MARTIN, President
SECURITY TRUST & SAVINGS BANK
OF SAN DIEGO
ESTABLISHED 1893

MAIN BANK
5th & E ST., Main 7183
BRANCHES
5th & UNIVERSITY
LA JOLLA • ESCONDIDO
CHULA VISTA

McGoffin Bert bartndr h3855½ 1st av
" Jonalew r1105 Bittern
" Raymond (Margt) lab h1105 Bittern
" Wm B bartndr Bradley's r3855½ 1st av
McGoldrick Chas A lab NAS rNatl City
McGorian John J h4632 Landis
McGovern A Emma (wid R W) r1831 30th
" Edwin A (Mae) slsmn BMCo r1803 Front
" Jas fcty wkr State Blind Shop r1473 F
" John J (Caroline W) lab NSD h4357 Hamilton
" Marie M nurse Mercy Hosp h3762 35th
" Mary (wid John) r3762 35th
" Ruth Mrs h1468 C
McGovney Asa G (Flora) tester Gas Co h 3411 Ray
" Harold (Ethel) mech T L Skelley h4529 Highland av
McGowan Alvin J reporter U-TPCo h4522 30th
" Ernest C genl contr 3910 El Cajon blvd r 4522 30th
" Freeman P (Alta M) USN h3573 Fairmount av
" Jas M (Anna L) clk h2911 29th
" Jas P restrwkr H S Hayden r4927 Guava av
" Mary Mrs r1311 Market
" Nora waiter U S Grant Hotel r1362 3d av
" Wayne h4153 Falcon
" Zadia B Mrs tchr Pub Sch r3534 7th av
McGown Jos R (Grace) USN r841 Salem ct
" Robt (Helen) mech Cons Aircraft Corp h 134 W Hawthorn
McGrath Albt lab r638 3d av
" Cath A Mrs h1742 5th av
" Francis (Dorothy) USN h2133 National av
" Francis C emp Majestic Rug Cleaning Wks r3072 Clay
" Francis J (Margt) h1735 Klauber av
" Jas C (Ednah) pntr R B Elm h4750 Soria dr
" Jas F custodian Pub Sch h3072 Clay
" Jas L (Edith) h2229 Harrison av
" John (Minnie) h523 Dodson
" John plmbr r1062 Cleveland av
" John J surv r3008 K
" Lawrence F (Flora B) h2129 Harrison av
" Mary B (wid John) r1615 Cypress av
" Thos J (Annie D) plmbr h1062 Cleveland av
" Thos J jr (Lola) flr lyr r1062 Cleveland av
" Wm plmbr r1062 Cleveland av
" Wm J (Grace C) atdt Standard Stas h2914 Elm
McGraw Clarence T (Bessie) h3442 31st
" Clifford M (Erie) opr SDERy h4091 36th
" John J (Anna K) bartndr A A Cloninger h404 W Robinson av
" Josephine h3771 Grim av
McGreevy Mary r4702 Panorama dr
" Rose h4702 Panorama dr
McGregor Frank R waiter Saddlerock Grill r 1161 5th av
" John G (Beatrice B) v-pres Union Title Ins & Tr Co h4644 Tivoli
" Leon A (Mary) roofer BR&PCo r4391 33d
" Lora (wid Frank) r3831 37th
" Marion M hlpr SDERy r155 20th
" Maryon Mrs h3026 Lytton
" Roy A slsmn r412½ Univ av
" Thos A (Elsie) mech eng h702 Yarmouth ct
McGrew Aaron r1676 Main
" Clarence A (Helen) editor U-TPCo h3941 Alameda pl
" Elsie Mrs waiter h4711 Kansas
" G Ila Mrs h4345 Central av
" Geo lab h1676 Main
" John C eng Cons Aircraft Corp r3941 Alameda pl
" Morris (Eliz K) h4218 Chamoune av
" Paul K gdnr r4218 Chamoune av
" Robt R emp U-TPCo r3941 Alameda pl
" Vern W (Edwards Court) h3918½ Iowa
McGriff Carrie L Mrs h3815 Park blvd
" Doyle D clk Naval Hosp r3815 Park blvd
" Lan O (Evelyn N) h3941 Louisiana
" Maurice shoe shiner B C Tisdale r3018 Island av
McGriffin May Mrs h3105 5th av
McGriskin Arth P (Mary J) slsmn Tufford Motor Co h2626 Lincoln av
McGue Albt C (Opal) electn Cons Aircraft Corp h3334 Lincoln av
McGuffie Albt A ptrn mkr SDMCCo r3245 Commercial
" Alf A jr cbtmkr r3245 Commercial
" Chas C (Ruth) bicycles 2762 Imperial av h 230 32d
" Emma (wid A A) h3245 Commercial
" Ralph E (Agnes) pharm ODCo h3193 K
McGuffin Eula stdt KELSEY-JENNEY COMMERCIAL COLLEGE r4021 4th av
" Raymond D (Evelyn) emp Cons Aircraft Corp h4222 51st
" Richd W r3023 Imperial av
" Warren L (Lula) carp h4019 4th av
McGuffy Jack slsmn h1803 Front
" Robt W r3033 Imperial av
McGuiness Stull C (Helen) inspr Cons Aircraft Corp h3550 Louisiana
McGuinness Albt mech r1243 15th
" Wm J (Armandana) clk h1486 E
McGuire Albt G (Viola I) h3531 43d
" Dorothy A sten r4720 E Mountain View dr
" Geo G (Esther V) pntr PBASMW h4720 E Mountain View dr
" Geo L r4720 E Mountain View dr
" Geo W (Kathleen) driver h4209 Illinois
" Grace E slswn FWWCo r5120 34th
" Harry G r5120 34th
" Hubert W (Georgia) pres San Diego Shopping News Co Inc and Progress-Journal h3612 Lotus dr
" Jas r614 Market
" Jas D (Viola) hlpr NAS h2245 2d av
" John E with RACo r737 20th
" Lenna E Mrs r4147 48th
" Louise R Mrs clk C C Maffioli r3913 Alabama
" Martha E Mrs h1550 10th
" Mary N (wid W H) h233 25th
" Paul (Isabel) h3415 Highland av
" Philip r631 6th av
" Robt A (Ida) emp SRA h5120 34th
" Roy r233 25th
" Sarah M (wid Thos A) h2122 Dale
" Shely W USN r1550 10th
" Wm P (Grace) firemn SDFD h4929 Long Branch av
" Winona B sec-treas San Diego Shopping News Co Inc r2122 Dale
McGuirk Emily Mrs r1258 Essex
McHale Dorothy G Mrs tchr Pub Sch r2012 Lincoln av
" R E USN r1759 2d av
" Robt V (Madeline) USN h1117 S 27th
McHenry Arth E (Hazel) hlpr NAS h2656 B
" Benj H (Marie) driver Knox Food Co h 4061 Idaho
" Bruce W (Ella) h1255 Essex
" Canorah R (wid T S) h4291 Univ av
" Clifford C (Ella) h4114 Gamma
" Edw F (Helen) driver SOCo h2869 F
McHENRY G W WRECKING YARDS, "House Of A Million Parts" (Gilbert W McHenry) New and Used Parts for Any Make of Car, Glass, Tires and Accessories, 845 and 888 India, Tel Franklin 2472
" Gilbert W (Maude C) (G W McHenry Wrecking Yards) h2242 Guy
" Hazel waiter SD Hotel r2656 B
" Jas r944 India
" Leonard J (Mattye B) clk Parsons Ranch Mkt h2428 Howard av
" Mary (wid G A) h3222 30th
" Ruth r2643 C
" Wm A (Eliz M) h1125 27th
McHolland Dorothy waiter Mrs Gladys Noyes r950 14th
" Margt lndy wkr Munger's Lndy r950 14th
" W J USN h950 14th
McHome Alberta r2401 Main
" Chas E (May) h2401 Main
McHone Chas E (Virginia) USN h4102 Monroe av
" Jas M (Eunice E) h751 12th av
" Wm E lab NAS rImperial Beach
McHorney Ann beauty shop 625 Bway R236 r1437 29th
" Gregory A clk Edw Kuratomi r1437 29th
" Jos H clk CMCo r4172 Wightman
" Mary E clk Coast Retail Cigar Stores Co r3534 Yosemite
" Nathaniel J (Anna A) h1437 29th
" Nathaniel J jr (Charlotte) police SDPD h 4172 Wightman
" Rae clk S H Kress & Co r4172 Wightman
McHugh Ellen r1718 3d av
" Geo USN h134 W Hawthorn
" Mary r1718 3d av
McIlheran Mary E slswn Mrs I M Goudie h 3727 Park blvd
McIlhargey Chas E (Mary) h4563 Contour blvd
McIlraith Fredk J (Ethel) slsmn Walker's r 2417 Madison av
" Jesse D (Elsie) USN h4265 34th

ACME PIPE COMPANY
PIPE
VALVES
FITTINGS
For All Purposes
IRRIGATION SYSTEMS
WELDING
4350
Pacific Hway.
JACKSON 1840
and 151 2nd Av.
CARLSBAD
Phone Oceanside 520J

GOOD WILL INDUSTRIES
Myron Insko, Supt.
Tel. Fr. 7401
402 Fifth Ave.
"Not Charity But a Chance"

V. WANKOWSKI & CO. INC.

ESTABLISHED 1906

INSURANCE - REAL ESTATE - LOANS • Franklin 4171 • 343 SPRECKELS BLDG.

BROWN MILITARY ACADEMY

THE WEST POINT OF THE WEST

DAY AND RESIDENT STUDENTS

R. O. T. C. ACCREDITED

BEAUTIFUL BUILDINGS and CAMPUS

AT PACIFIC BEACH IN SAN DIEGO

TELEPHONES Franklin 6211 PacificBeach555

CREDIT BUREAU OF SAN DIEGO, Inc.

A CORPORATION

Collectors in San Diego and Vicinity — Reasonable Rates

We Remit Same Day Collection Made

Special Attention Given to Service of Legal Papers

PHONE FRANKLIN 7135 — 510 U.S. NAT'L BANK BLDG.

McIlroy John H (Virginia D) mgr Macvan Mfg Co h3803 Meade av
" Roberta Mrs r3781 Main
McIlwee Eda M (wid A J) h3232 Isla Vista dr
" Eileen M acct Arrow Accounting Co r3232 Isla Vista dr
" Jas J mgr Arrow Accounting Co r3232 Isla Vista dr
" Wm S acct Arrow Accounting Co r3232 Isla Vista dr
McIndoo Harry M (Loraine) linemn Gas Co r5440 Adams av
" Hayes M (Hazel) electn h5440 Adams av
McInerney Elmer J (Anna M) (Pac Liquor House) h4332½ 30th
" Elmer J jr (Jewel E) (Pacific Liquor House) h4174 Norfolk ter
McInery J A (Irene) clk h3224 30th
McInnes Emily h46½ 19th
" Marie E (wid N D) h3031 Adams av
McInnis J J (Alice) USN h1125c 25th
" John W lawyer Wright Monroe Harden & Thomas r335 Walnut av
McInroy Geo B (Kath F) (Maryland Hotel) h 630 F
" Hugh A chem r630 F
" Leonard L r630 F
McIntire Chas W (Marjorie) dep Sheriff h4543 Shirley Ann pl
" Earle C r3666 41st
" Edw R r869 11th av
" Mattie (wid C S) h3665½ 36th
" Max J (Georgia G) USN h4881 33d
" Merle E r2958 5th av
" Paul P (Pamelia) USMC h1010 Agate
" Raymond P (Flora M) USN h2758 C
" T C (Lucille) slsmn RECo h3114 India
McIntosh Alex fruits 741 30th r3504 Ocean View blvd
" Cecil Mrs mgr Robin Apts r1481 Market
" Clara beauty opr r2425 5th av
" Donald J carp r319 Plaza
" Douglas H emp Alf M Lewis r4233 Kansas
" Duncan h104 W Upas
" Emma (wid J B) (McIntosh & Silver) h 2328 2d av
" Ernest G batteries 264 10th av r4054 33d
" Faith S Mrs tchr Pub Sch r2328 Upas
" Fannie (wid Maurice) r3553 Strand way
" Flora S (wid G E) h4514 Kansas
" Hardy S (Pearl M) gro 4620 Cass h976 Felspar
" Jesse J (Norma) h4929 Muir av
" Jessie h330 Brookes av
" John (Eva) h2963 Elm
" John A (Faith S) h2328 Upas
" John D mgr McIntosh & Silver r4126 Stephens
" John F (Verna) social wkr Co Hosp h1126 21st
" Jos E clk F J Laengle r3570 Pershing av
" Kiger H r3378 Orange av
" Laurence S (Josephine) formn Wilson & Co h2330 3d av
" Lena Mrs r3229 Ibsen
" Lester O (Mona) hlpr NAS h3927 Park blvd
" Martha K Mrs prin Ocean Beach Sch r 3328 Grim
" Mary E Mrs h4538 Park blvd
" Nelson M (Elsie) opr SDERy h4334 Taylor
" Percy J (Loretta M) h3570 Pershing av
" Robt L (Cecil) lab h1481 Market
" Saml H (Teanice) (McIntosh & Dunmore) h3378 Orange av
" Theo G (Edith H) USN h4650 Alabama
" Verna E Mrs nurse C M Fox r1126 21st
" Wm F (Cora) h4928 Catoctin dr
" & Dunmore (S H McIntosh C A Dunmore) gas sta 350 and 1147 Market and 1466 4th av
" & Silver (Mrs Emma McIntosh H H Silver) restr 945 5th av
McIntyre Allan F lab Cudahy's r4127 Lamont
" Ardilla (Martha) h4236 Cleveland av
" Clyde C (Lenabelle) auto repr 1326 Bway h3676 Mississippi
" Danl (Collene) lab r3970 33d
" David N h4661 Larkspur
" Emma Mrs h3617 30th
" Fanny dean Horace Mann Jr High Sch r 3732 7th av
" Frank W (Lola) pres The Flying Toy Co Ltd h4332 Hermosa way
" Fred L (Evelyn) ydmn McCormick Bros Lbr Co h3520 Fairmount av
" Fred W (Carrie E) h3506 Fairmount av

McINTYRE
" Harry W (Helen) shtmtlwkr SACo r4661½ Alabama
" Jack L (Earline) meter repr Gas Co h 4428 48th
" Jas F (Cath M) ins agt h4883 Felton
" Jas J r140 W Bway
" Jas M (Martha) tool grinder h3647 Collier dr
" Jas W (Rena) formn Gas Co h1935 Mission av
" John D (Laura) h3732 7th av
" John W (Irene) agt MLICo h3523 Sydney pl
" Lois W Mrs court reporter District Court of Appeal r1322 Dale
" Lola B nurse Co Hosp
" Mary J tchr Pub Sch r2945 33d
" Olive R clk Co Hosp r4332 Hermosa way
" Robt W (Dalphine S) (El Patio Apparel Shop) h3768 Front
" Rodney P (Kath) sta atdt r4615 67th
" Thos h3720 Columbia
" Walter clk Arden Farms h2945 33d
" Wm A (Esther F) exp 956 10th av h3764 29th
McIrvin Glen lab h2914 K
" Victor G emp M W Kreuziger r2914 K
" Walter r2914 K
McIvor Geo A with RACo r4629 Utah
" Gordon K (San Diego Theatre Guild) h1238 12th av
" Kath (wid Jos) r1238 12th av
McJannet Geo (Sophia) mach NAS h4758 55th
McJoyner Ernest M emp Cons Aircraft Corp h4125 Georgia
McKague Geo r509 12th av
McKain Chas L (Myrtle L) dist mgr U-TPCo h318 W Robinson av
" Chas L jr r318 W Robinson av
" June Mrs beauty opr Rose Marcel Beauty Shop r2502 B
" W Morris (June) bkpr SDC-OPA h2502 B
" Wm E (Jeanette A) driver C B Grove h1042 43d
McKalson Edwin L (Gertrude) buyer Whitney & Co h3938 Cal
McKamey Andw W (Ann) mech h854 41st
" Cath Mrs r854 41st
McKay Albertine E (wid J R) h3920 Goldfinch
" Chas r825 Crosby
" Chas F (Selma L) mgr Brunswig Drug Co h 3368 Redwood
" Christine nurse r2913 Juniper
" Eliz Mrs r410 A
" Eliz E (wid John) r2636 Congress
" Geo A h4368 Ampudia
" Harold A (Carolyn F) clk BDCo h4181 Mississippi
" Howard A (Irma) shtmtlwkr Cons Aircraft Corp h3214 Landis
" John (Margt F) h3210 Copley av
" John (Harriet) clk h1644 6th av
" John D (Agnes) USN h3608 Orange av
" Kenneth E (Lois) USN h1146 14th
" Nancy H Mrs antiques 4282 El Cajon blvd
" Neal h820 Island ct
" Philip L (Florence L) eng h3645 Van Dyke av
" Ralph H (Florence) h4873 Saratoga av
" Ralph M (June) clk CWD h3546 Collier av
" Richd A lawyer 121 Bway R215 h4481 Utah
" Rita sec Sloane & Steiner r3836 Bayside walk
" Thos A (Dorothy) shtmtlwkr h3768 Bayside walk
" Velma Indy wkr PL&DC r1877 Moore
" Walter h1830 Ft Stockton dr
" Walter W (Frances B) dentist 625 Bway R912 h4225 Ingleside
" Wm A (Lucy E) pntr SDERy h4680 Orchard av
" Wm J (Rita) restr 800 W Washn h3836 Bayside walk
McKean Jos (Eliz) mech h1086 Hayes av
" Lillian S r1521 Fern
" Verle (Mary) USMC h3027 30th
McKeaver Bertha Mrs r3359 5th av
McKee Alma Mrs mgr Palms Hotel h509 12th av
" Alonzo lab City Water Dept r3074 Central av
" Arth H (Dorothy J) plstr contr h4540 47th
" Barbara T Mrs clk Hamiltons r950 9th av
" Cath (wid Andw) r4761 Lotus
" Chas W (Ethel) 1st aid mn J C Redell h 1812 Lyndon rd
" Chas Y (Margt L) h4154 Illinois
" Clarke W (Amelia G) h4003 1st av

McKEE DEMPSTER (Lois A) Attorney-at-Law, 909 First National Bldg, 1007 5th Av, Tel Franklin 6122, h1691 Puterbaugh, Tel Jackson 2827

PETERSON MOTORS, Inc.

HUDSON - TERRAPLANE - SALES AND SERVICE

Tel. Main 5129 — Broadway at Thirteenth

McKEE
" Ella P Mrs h4566 Fisher
" Eug r2854 Lincoln av
" F y rHotel San Diego
" Harold O (Pearl E) emp Cons Aircraft Corp h3655 Wightman
" Harold S (Loretta) USN h2016 C
" Harry r4076 44th
" Harry E (Ruth) mach h4814 Saratoga av
" Hattie E (wid W W) h1970 Ocean View blvd
" Jack slsmn H W Andrews r1691 Puterbaugh
" John B r1416 Myrtle av
" Kit C (Mildred) driver Triangle Mkt Co h 4756 70th
" Louella Mrs r2214 5th av
" Lydia r3366 Grim av
" May r4566 Fisher
" Mina L Mrs restr mgr Pub Sch r4723 Works pl
" Myrta B (wid M L) h4269 47th
" R J lab r1492 K
" Ralph K (Mae) (San Diego Golf Driving Fairway) and agt Los Angeles Times h 3464 State
" Richd r1691 Puterbaugh
" Washington O r4763 College av
" Wesley (Susan) h4870 W Mountain View dr
" Z Max h3120 Myrtle av
McKeehan Cecil T (Pearl R) (North Park Realty Co) h3321 29th
" Donald r2741 4th av
McKeel Dana baker H J Kirkwood rLemon Grove
" Warren R waiter A A Cloninger
McKeen Paul F clk USN r2650 1st av
McKeever Alice Mrs maid h3890 Van Dyke av
" Frances A r3890 Van Dyke av
McKeevor Ray r830 25th
McKeirnan John C (Clara G) mech h3735 Texas
McKellar Chas E emp Natl Iron Wks rChula Vista
" Earle P (Madge H) USN h1721 W Montecito way
" Robt L (Mattie L) h3031 Kalmia
" Stanley L (Bonnie) dentist 432 F R211 h 3245 Marlton dr
" Walter M (Laura L) slsmgr Burns Neon Co h3509 Dove ct
McKelvey Fletta (wid J W) h4270 Euclid av
" Fred (Phyllis) h3768 Goldfinch
" Glenn (Beulah) plstr h3875 Logan av
" Jas A r4706 Brighton av
" John W (Henrietta I) chauf r2440 Vancouver av
" Mary S r3768 Goldfinch
" Robt W clk SD Lbr Co r6294 Scimitar dr
McKenley Ed (Marie) emp QDPCo r711 Garnet
McKenna Alice h4132½ 42d
" Court 3602 Ray
" Estelle W clk USN rCoronado
" Geo (A Suter) mach h3965 Hawk
" Jas L (Mary) h4238 Hilldale rd
" John J (Ethel) USN h3586 Dalbergia
" Julia R (wid J H) r3820 28th
" Theo J (Grace) clk U-TPCo h1045 Essex
" Wm J teller BofA rCoronado
McKenney Danl G (Beatrice) mfg jwlr r4902 73d
" Donald R tchr Pub Sch r540 W Ivy
" Dwight (Mary) slsmn h4902 73d
" Edw (Carrie) r2797 San Diego av
" Grace M Mrs tchr Pub Sch r540 W Ivy
" Jean r540 W Ivy
" Lysle R (Grace M) h540 W Ivy
" Walter (Montie) h421 Beech
" Wm M (Edith A) emp NAS h3321 Central av
McKennon Jas M (Mildred) USN r1903 30th
" John B (Doris) h4070 Falcon
" Wm V (Martha) inspr Cons Aircraft Corp h2124 Front
McKenzie Algy L (Karolina) pntr h4329 Idaho
" Anna L (wid Romaine) h2963 4th av
" Bette sec R R van der Maaten r4225 Cleveland
" Dene sec F L Richardson r3518 Ray
" Duncan lab NAS rBostonia
" Elaine waiter r930 7th av
" Ernest baker Raymond Wilson
" Ernest L (Reta) lab h4071½ 38th
" Frank L h2844 Clay av
" Genevieve Mrs r3676 4th av
" Harry A plmbr h3620 Arnold av
" Harry D asst mgr A E Lyon Co
" Helen h3518 Ray
" Helen (wid Alex) h2556½ K
" Jas shoe repr r943 4th av

McKENZIE
" John D r2310 F
" Kenneth kitchen hlpr Co Hosp
" M r944 State
" Mae Mrs slswn GRHFCo r1340 4th av
" Marie Indy wkr KLS r2311 Seaside
" Mary Mrs h3817 40th
" Robt O r2556½ K
" Robt S (Doris F) asmblr Cons Aircraft Corp h rear 3660 3d av
" Roderick (Marie) slsmn h2311 Seaside
McKeon Geo J (Zillica) rep C-WSLICo h4611 Santa Cruz av
" L B r524 W Bway
McKeown Anna D Mrs h3946 4th av
" Edith E Mrs sten SD Club r3946 4th av
" Patk W (Evelyn) shtmtlwkr SACo r7001 Jamacha rd
" Robt A (Edith E) USMC r3946 4th av
McKern Spencer R (Viola) printer 801 F h 2346 Union
" Viola soc wkr CWD r2346 Union
McKernan Henryetta exec sec Rotary Club of SD r1312 12th av
" Saml C (Eliz) USN h2936 India
McKerrihan Russell C (Mary E) h1411 Bancroft
McKervey Agnes case aid CWD r2950 C
" Gordon G (Agnes) storekpr NAS h2950 C
" Robt r2950 C

McKESSON & ROBBINS INC, Western Wholesale Division, Charles D Doerr Mgr, Wholesale Drugs, Industrial Chemicals, Soda Fountain Supplies, Wines and Liquors, 704 J, Tel Main 9131

McKey Wm (Lillian) h2675 Logan av
McKibbin Geo W (Kathryn) leather gds 129 F
McKie Hugh N (Mae F) store fixtures 1654 India h3268 3d av
" J Henry (Cabrillo Motor Court) r411 Brookes
" Jane E h415 Brookes av
" Robt slsmn H J Waters r4220 Campus av
McKiernan Cath R Indy wkr Mercy Hosp r3116 Thorn
McKillop Donald real est 625 Bway R203 h3524 Orange av
" Marie (wid G A) h4371 34th
" Quentin K abstractor UTI&TCo r3524 Orange
McKim Emma B h302 Thorn
" Jas H electn Cons Aircraft Corp r3403 Boundary
" Maude C Mrs prin Loma Portal Sch h3009 Rosecrans
" Romaine r302 Thorn
McKinister John D (Beulah) emp Cons Aircraft Corp h3914 Harney
McKinley Clyde (Mary L) whsmn VCSFCo h3830 1st av
" Doris A typist Co Civil Serv & Personnel r4434 Santa Monica av
" Edith Mrs r410 A
" Edw (Marie) driver h711 Garnet

McKINLEY HARRY (Helen) Bkpr Fred C Silverthorn & Sons Inc, h920 22d

" Harry T (Mabel) slsmn PL&DC h2202 El Cajon blvd
" Helen Mrs mgr L C Canfield r920 22d
" Ida E Mrs h1221 F
" Isabelle Mrs r112 18th
" Jesse roofer r4664 Park blvd
" Lucille M entertainer h1920 Howard av
" Ralph E (Farrel A) pntr h4468 Louisiana
" School 3045 Felton
" Virgil K (Esther) h1405 Pacific Beach dr
" W M tailor r506 5th av
" Walter J (Doris) driver U-TPCo h4434 Santa Monica av
" Wm H (Eliz) formn Bd Pub Wks h5117 Hawley blvd
" Wm J (Grace E) h2774 Market
McKinna Carroll H restrwkr Schrage's Cafe h 4238 35th
" H H (Frances) USN r1126 14th
" Jeanne K slswn Herbert's Dept Store r4464 33d pl
McKinnell Anna C (wid C S) h809 Bush
McKinney Chas W (Zona L) USN h4614 Dwight
" Charlotte S (wid E A) h4874 35th
" Clare B r4675 50th
" Donald jwlr Walter Dibb & Sons
" Donald C (Elsie) bottler SDI&CSCo r4905 Mountain View dr
" Elsa bkpr Norman Roulette r2637 32d
" Emmett B (Ruth) USMC h4720 Santa Cruz av
" Frank A (Vera) USN h2247 Julian av
" Geo W USN r1671 10th av
" Harry C (Lily) USN h2519 Market

This City Directory is placed on file in various Directory Libraries throughout the United States

CALL M4011

We will answer your Telephone Calls Day or Night with an Extension Line or Referred Listing in Telephone Book



ORIGINAL TELEPHONE SECRETARIAL SERVICE

530 BROADWAY

MAIN 4011

PAINTS
VARNISHES
LACQUERS
ENAMELS
ARTISTS' SUPPLIES

W. P. FULLER & CO.
MANUFACTURERS AND JOBBERS
SEVENTH AVE. AT F STREET ◆ TEL. MAIN 0181
BRANCH 2911 UNIVERSITY AVE. TEL. JACKSON 2332

WALL PAPER
PLATE AND
WINDOW GLASS
MIRRORS
ROOFING



ELECTRIC BLDG.
SIXTH AND E STS.
Sunset Engraving Company
SAN DIEGO, CALIFORNIA
"We occupy the entire ninth floor
Every employee a skilled artisan
DRAWINGS AND ENGRAVINGS
FOR EVERY PRINTING PRESS PURPOSE.
FR. 6611
WE DO OUR BEST TO SERVE YOU

ABSOLUTE SECURITY

GENERAL INSURANCE

WAKELING INSURANCE AGENCY

233 SPRECKELS BLDG.

TEL. FRANKLIN 1984

McKINNEY
" Henry C tchr Pub Sch rLa Mesa
" J Herbt (Beth) dep City Attorney h1421 W Vine
" Jas A mech VCSFCo r237 West F
" Jos G USN r1964 5th av
" Joshua E (Pearl C) carp h1660 Emerald
" Julia M Mrs soc wkr CWD h1817 Guy
" Kath Mrs waiter E M La Dou
" Kenneth L dist mgr U-TPCo rLa Mesa
" Lee I (Elsa) mgr Motor Finance Co h2637 32d
" M W h3924 Park blvd
" Mabel florist Harriet P Holzman rCoronado
" Marjorie r2247 Julian av
" Mayme M Mrs r4219 Highland av
" Mollie M waiter Albt Sheetz Candy Co r940 A
" Moses W (Anna) notary pub 964 5th av R329 h810 10th av
" Richd E (Irene) USMC h4973 Santa Monica
" Robt W restrwkr Glenn's Curb Service r 3924 Park blvd
" Saml E (Lela) lab Bd Pub Wks h121 S Evans
" Susanna M (wid C H) h2930 Kellogg
" Wilbur T eng Cons Aircraft Corp h4219 Highland av
" Willamay r2247 Julian av
McKinnie Thos C (Mary C) slsmn McKesson & Robbins h1029 Harbor View dr
McKinnon Caroline B Mrs r4537 Natalie dr
" Ernest A (Marguerite) USN h2530 San Marcos av
" Estelle Mrs r602 25th
McKinstry Arth C F (Anna M) gdnr Pub Sch h3835 Ocean View blvd
" Clarence B (Frances) USMC h5006 Saratoga av
" Elmo E (Wilma) hd lndy 1554 5th av
" Maurice r3859 Ocean View blvd
McKinzie John W (June I) USN h3646 Marlborough av
McKisic Macil T (Juanita) USN h4904 Mansfield av
McKitrick Audley J (Margt) USN h254 18th
McKittrick John C (Marion) carp h4630 Alabama
" Wm G dep Co Tax Collr rChula Vista
" Wm H (Maude M) carp h2332 Tulip
McKnight Abernathy S (Frances) h4141 Normal
" Ethel Mrs r842 10th av
" Fern r3044 Logan av
" Frances F dietician Patricia W Nelson r 4141 Normal
" John R (Ethel) driver M H Golden h4956 Lamont
" Kath B Mrs nurse Co Health Dept rCarlsbad
" Morris C (Geraldine) driver Arden Farms h772 21st
" Robt B clk UPRR r1159 6th av
" T Leslie driver r6112 Brooklyn av
" Thos J brewer ABCo rChula Vista
" Thos J H aud SBE rChula Vista
" Thos W (Mary M) hlpr NPWD h6112 Brooklyn av
McKoon Hosmer (Gladys) office 530 Bway R238 h5342 Wilshire dr
McKosky Chas M (Emeline) USN h4732 Long Long Branch av
McKown Blanche h1665 9th av
" Florence nurse Co Hosp
McKune Hazel Mrs r1372 7th av
" John L hlpr NAS r1372 7th av
McLachlan Alex slsmn Hornaday Co r3730 Polk
" Demetria (wid Danl) r2739 National av
" John C (Eliz L) carp h4420 Utah
" Jos D h2739 National av
" Jos G (Bertha H) mech h1304 Emerald
" Louis C atdt Wadham & Gillis r2722 Lincoln
McLad Maine r328 S Francis
McLain Almus H (Shirley L) clk WMSCo h3236 N Mountain View dr
" Jacqueline L r2054 Kearney av
" Jas L (Marjorie P) adv U-TPCo h3644 Front
" Josephine L Mrs h2054 Kearney av
" Mark (Orpha) h1231 Hayes av
" Shirley L Mrs tchr Pub Sch r3236 N Mountain View dr
" Vesper I (Myrtle) window clnr h rear 2670 F
McLane Chas E (Frances L) poultrymn h4101 Newton av
" Edith C sec Pub Sch r4101 Newton av
" Geo A (Edith) h3757 45th
" John B (Fannie B) h236 Kalmia
" Lucinda (wid J D) r3757 45th
" Mary E bkpr h3915 Brant
" Robt B (Nancy) USMC h4727 Kansas
McLaren Duncan clk J J Sheridan r237 West F
" John H clk SD Lunch & Card Room r227 B
" Monte C (Edythe) police SDPD h2685 Highland av
" Pearl nurse r4730 Mansfield av
" Wm F (Marta B) USN r3761 29th
McLarney Edw F (Lethia I) batt chf SDFD h3961 Illinois
" Ray E treas Fox Theatre r3961 Illinois
McLarty Ray H (Julie) slsmn MW&Co h4164 Kansas
McLashlan Bertha clk Eldridge Drug Co r3780 5th av
McLauchlan Chas L (Carrie M) h1816 Julian av
" Chas L (Frieda) clk PO h4612 Boundary
McLaughlan Agnes (wid Arch) h5254 Groveland av
" Leonard R boat opr UWTCo r1816 Julian av
" V Louise Mrs mgr Dixie Apts r1150 18th
McLaughlin Albt L (Leona E) emp Cons Aircraft Corp h930 20th
" Alice Mrs r420 Palm
" Arth fndy wkr Natl Iron Wks r755 8th av
" Arth R (Nellie) USN h570 S 47th
" Clara (wid Robt) h2067 4th av
" Clara H (wid W B) r1812 Tustin
" Delbert (Dorothy) USN h219 N Ozark
" Dennis P (Ann V) h1667 Union
" Duncan D r1048 Bway
" Frank r1728 Bway
" Fredk H (Henrietta) asmblr Cons Aircraft Corp h802 Lido ct
" Jerry waiter J R Blackett r322 G
" Jerry M slsmn Mrs G E Schneider r3701 54th
" Jesse J custodian Pub Sch h4212 48th
" John h2840 B
" Lois Mrs h3896 Harney
" Lyal P (Zelma) h3553 Texas
" M lab r444 G
" Pearl M with The Marston Co h1846 4th av
" Robt C (Cath) USN h4923 Long Branch av
" Rose nurse 3104 Lytton
" Stanley (Rose) driver h5042 Brighton av
" Theo metalsmith NAS rLa Jolla
" W Byrd USN h1812 Tustin
" Winston driver r614 Market
McLaurin Elsworth (Barbara) USN h1219 S 29th
McLaury Fannie A Mrs h1338 Beryl
McLean Alvin G clk HLBCo rChula Vista
" Bruce (Helen F) prin Lincoln Sch h3584 Herman av
" Edna W h237 Spruce
" Emily h3685 7th av
" Emily L Mrs h950 9th av
" Geo E (Cath M) (Loma Apts) h2219 Abbott
" Harold C r2219 Abbott
" Hugh C (Hazel M) (Budd & McLean) and agt Harry C Lemon Ins Agcy r4748 Campo dr
" Jesse C (Hortense) USN h2876 Boston av
" Jessie H (wid W J) h4121 Illinois
" John W clk Safeway r4121 Illinois
" Kittie A (wid H G) h5112 Benton pl
" Leslie (Jessie) asmblr Cons Aircraft Corp h1010 16th
" Louise h3724 Park blvd
" Malcolm asmblr Cons Aircraft Corp r1010 16th
" Mary B slswn Gas Co r4748 Campo dr
" Maude (wid A D) h4610 E Talmadge dr
" Merton G (Vera) h246 W Walnut av
" Norman (Doris) asst civ eng NPWD h3586 Ray
" Perry O fndy wkr Natl Iron Wks r341 14th

McLEAN ROBERT R (Ida E) County Agricultural Commissioner, h2904 Granada Av

" Rose M Mrs tchr Pub Sch h4065 Cherokee av
" Roy (Marjorie) fruits 2506 Univ av h4242 40th
" Sula Mrs mgr El Tempo Hotel h701 7th av

McLEAN THOS D (Florence E) Librarian San Diego County Law Library, h4076 Illinois, Tel Jackson 6752

" Thos F (Loveta) USN h3533 Chamoune av
McLeary Patk M (Doris A) lab h1571 4th av
McLees J Bertram jr dep County Dist Atty r 3314 Dumas

McLEES JAMES B (Maud L) County Clerk, h 3314 Dumas, Tel Bayview 3300

" Winfield S (Gladys) driver Hage's h726 Portsmouth ct
McLeese John K r3960 Park blvd
" John M (Erin) h3960 Park blvd
McLellan Benj F (Myrtle) mgr St Anthony Apts h1640 Bway
" Donald S tchr r4375 Trias
" Francis W (Marian) mech h1050 17th
" Jas C (Anna) h950 Cedar

LOANS
IN ANY AMOUNT
UP TO $500
726 BANK OF AMERICA BLDG.

LOCAL LOAN CO

LOANS
SALARY, AUTO
OR FURNITURE
• 7TH FLOOR • Phone Franklin 7317

McLELLAN
" Margt L tchr Pub Sch r4375 Trias
" Ruth W (wid G H) h4375 Trias
" Wm E medical officer in chg US Public Health and Quarantine Service rUS Quarantine Sta
McLellen Jack E (Mary K) USN h2466 Market
McLemore Doyal servmn H H Turtoy r1429 C
" Edw jan h1425 C
" Mary B (wid T J) h2464 Marilouise way
McLendon Jas E (Helen) USN h2767 National av
" Wayland (Vera) USN h3622 Indiana
McLennon Marie h1315 13th
McLeod Allene E asst cash City Water Dept r4227 43d
" Allene T clk BofA r3578 32d
" Clinton W (Esther) h4841 Marlborough dr
" Dan D (Marion H) h3357 Bancroft
" Darrel C (Evelyn) clk PO h426 Milbrae
" Edith h137 Fir
" Emily A Mrs mgr Madison Apts h2035 Bway
" Evelyn L clk Ingersoll Candy Co r3685 Arnold
" Florence F sten Southern Cross Newspaper r3578 32d
" Fred F (Edith) associate editor S D Herald h3578 32d
" John D (Kath) h4825 Canterbury dr
" Lena R (wid R F) h4227 43d
" Priscilla Mrs h3851 Chamoune av
" Roderick F (Evalynn) supvr City Play Grounds h3685 Arnold av
" Roderick J (Margt) storekpr h4135 Front
" Rose r4568 Kansas
" Ruth B Mrs nurse Co Hosp h3806 5th av
" Wm A acct r4227 43d
" Wm A (Edith) instr Glacier Garden Ice Rink h3570 Altadena av
" Wm O (Leila) slsmn h127 Ash
" Wm T firemn US Customs House h4568 Kansas
McLiman Wm A cigar mkr D F Curley r2533 Univ av
McLin Oliver clk H C Curtis r1875 Garnet
" Wm N (Margt) USMC h4721 Lamont
McLine Wm (Irene) USN h3466 Wellborn
McLoughlin Mary (wid Cornelius) h4226 Campus av
McLouth Ada asst SD Pub Library r3736 4th av
McLune Donald (Vivian) USN h4891 35th
McMahan Claude P (Nedra C) USN h2029g Harrison av
" Clyde D (May) dep City Auditor h4219 Meade av
" Edw W switchmn SFRy r3424 Monroe av
" Frank M (Alice C) h1244 Cypress av
" Geo O asmblr Cons Aircraft Corp h3333 32d
" Goldie W Mrs sten SR&Co r3920 Iowa
" Ruth E sten NY Life Ins Co r4219 Meade av
McMahon A A mgr Remington Rand Inc
" Adeline (wid J A) h3780 Nile
" Chas J (Lucille) hlpr Gas Co h4405 33d
" Edwin r3365 State
" Ethel A Mrs h2533 Univ av
" Eug W (Tida) swtchmn h3424 Monroe av
" Eug W (Tida) swchmn h3424 Monroe av
" Hugh F (Aileen B) dentist 2875 Univ av h 3365 State
" Hugh F jr r3365 State
" J Leo (Edith B) clk PO h932 Ft Stockton dr
" Jas h4937 Cape May av
" Jas (Maria) roofing contr 4346 Utah
" Jas E emp U-TPCo r3424 Monroe av
" Jas F (Montana) gas sta 2979 Market h3263 Orange av
" John C (Fay) slsmn UICo h3445 32d
" John H (Dorothy E) gas sta 2336 Madison av h4525 47th
" John M (Florence) custodian Pub Sch h4625 32d
" Leah S J program dir Airfan Radio Corp r Suncrest
" Lucille M nurse r4760 Oregon
" Marie B ofc mgr Mercy Hosp
" Michl (Charlotte) mech h4760 Oregon
" Oliver A (Alma M) dept mgr Remington Rand Inc h3766 Curlew
" Raymond J (Marie C) asst inspr Cons Aircraft Corp h1211 Sutter
" Richd W (Goldie) candy mkr B G Showley r621 C
" Sarah r721 Santa Clara pl
" Wm (Leah) (McMahon & Glavas) h4025 Hawk
" & Glavas (Wm McMahon Peter Glavas) cigars 115 C
McMain Guy baker 2665 5th av rNatl City
McMain's Bakery Dorothy Hill mgr 2506 Univ av
McMains Cecil W (Ellen) driver BLCo h2911 Newton av
McMakin Benj L (Mada) USMC h3003 Eagle
" Dorothy L Mrs h5073 Saratoga av
" Wm M (Ideal Modern Mkt)
McManaman Lole M Mrs h2254 5th av
McManes Kenmore M (Virginia) USN h2894 Felton
McManis Mildred L receptionist Kay Jewelry Co r2425 B
McMann Jas r323 33d
McManness Chris (Mabel) barber 121 Bway R202 h3501 Grim av
" Geo B (Hattie) h5375 Trojan av
McManus Chas F (N Fay) emp Cons Aircraft Corp h4584 Del Monte av
" Genevieve Mrs r3839 Highland av
" Geo W (Billie) chauf United Parcel Serv r 2944 Ingelow
" Hugh driver CWD rChula Vista
" John B jr r3661 42d
" Josephine B (wid J B) h3661 42d
McMaster Wm H (Edith) valuator FHA h 4545 45th
" Wm W (Annett) h2260 Front
McMath Dwight L (Gladys) slsmn FAS&SS h 4643 Terrace dr
McMay Ruth J Mrs h840 31st
McMeekin Larry printer Commercial Press r Chula Vista
" John R (Ermel) h734 Avalon ct
McMerrick Alice (wid C W) r407 S 66th
McMicken Benj (Patricia) emp Cons Aircraft Corp h4089 Vermont
McMichael Chas W (Irene D) h4850 Marlborough dr
" Jim C (Emma) tchr Pub Sch h4431 Texas
" Ruth Mrs h4953 Santa Monica av
McMillan Caroline E title examiner SD Pac Title Co
" Connie J lab NAS rLa Mesa
" Edna Mrs h3527 Elliott
" Euell (Betty) clk NAS h4245 Randolph
" Frances smstrs Walker's r2903 Thorn av
" Geo R patrolmn City Water Dept rDulzura
" Geo R jr (Frances S) lather h2910 Thorn
" Hazel H mgr Hotel Shaw h944 State
" Homer r3087 Imperial av
" Louis (Susie) h3042 Valle av
" Maud (wid D J) h1564 Front
" Mortimer M (Dorothy) slsmn W-MCo r4470 47th
" Ralph E (Mary) opr SDERy h3314 N Mountain View dr
" W W gas sta 801 2d av rLa Mesa
" Wm carp CMCo bx 744
McMillen Alvin W (Pauline) emp Walker's h3325 Myrtle av
" Arth W (Birdie M) barber S K Pappas h 3995 Texas
" Curtis (Gertrude) mech Mayer & Boyce h 4225 34th
" Donald A slsmn Hage's r3995 Texas
" Dwight H slsmn Auto Club r4332 Hermosa
" Frances (wid Theo) smstrs h2903 Thorn
" Harlan G tchr rYMCA
" Harry W (Marjorie V) reporter Dun & Bradstreet h2632 B
" Harvey G (Edith L) slsmn Hornaday Co h 2632 B
" Lenora sten Farley Outfitting Co r1919 4th av
" Lottie elev opr Médico-Dental Bldg h3763 33d
" Mary E (wid Jas) h4270 Dwight
" Minnie E (wid F A R) r904 Rosecrans
" Wm M lab h5115 Roswell
McMillian Chas J (Nida) USN h1848 2d av
" Lenora Mrs clk r1744 1st av
McMillin Kath maid 3744 Bancroft
" Leola L (wid C R) r4070 Ingalls
" Martin E (Marietta) h2819 Collier av
" Woodrow W (Lotie) USN h209 W Washn
McMinn Donald A (Charlotte) USN h4031 Gresham
" Saml (Rachel) h3964 5th av
McMonigal Winford S (Madrienne) r2030 State
McMorrow Bertha M (wid W H) h2560 Island av
" Carrie (wid Peter) h3637 Kettner blvd
" Clyde H r2560 Island av
" G lab Cudahy's
" Gladys M r2560 Island av
" Glenn M (Lena W) mach h3131 Clay av
" H J h4619 North av
" Harriet F (wid J F) mlnr Josephine Langer h273 S 36th
" Minnie M Mrs hskpr 4619 North av
" Olin W firmn Empire Garage r2560 Island av

KELSEY JENNEY COMMERCIAL COLLEGE
"SINCE 1887"
For 53 Years Providing Training for Thousands of Ambitious Men and Women
Employers BENEFIT By Consulting US
K. M. BARAGER
President
EDNA W. SULLIVAN
Principal
Franklin 7418
1060 C St.
San Diego, Calif.

JOHNSON-SAUM COMPANY
FUNERAL DIRECTORS
1408 Fourth Ave. **Telephone Main 6168**

KLICKA LUMBER COMPANY

LUMBER AND BUILDING MATERIAL

Thirtieth and University

TELEPHONE Jackson 5171

ROSS & ROSS

BOOK BINDERS

Account Books
Loose Leaf Binders
Loose Leaf Sheets

860 Third Av.

Phone, Main 3306

McMullen Aubrey (Jean) driver h3545 44th
" C Maurice (Helen T) h2170 Ocean View blvd
" Cath H tchr Pub Sch
" Celia L Mrs furn rms 2167 5th av
" Cuvier M case aide SRA r2170 Ocean View blvd
" Geo E (Ida M) carp h4284 Dwight
" Jas E USN h1445 Front
" Jas J (Celia L) h2167 5th av
" John S (Cecil) sten h3610 Utah
" Lawrence A (Lillian D) dental mech h3072 A
" Mary dept mgr MW&Co r4150 Florida
" Mary I Mrs dean Pub Sch
" Mary Z r4506 Newport av
" Otis (Mary E) (George & Mac) h4150 Florida
" Paul A (Irene P) eng h4174 San Miguel av
" Robt D (Mae) USN h4506 Newport av
" Robt L (Grace W) eng Cons Aircraft Corp h 2750 Poinsettia dr
" Stewart W (Grace) eng SDFD h627 Robinson av
" Thos F (Mary I) h584 San Antonio av
" Wm C clk r1124 G
McMullin Woodrow W (Lottye) USN h3548 44th
McMurphy Ana Mrs r744 21st
" Chas T (Ruby) jan Fox Theatre h3137 Logan av
" Willie F r3137 Logan av
" Willy E jan KGB r744 21st
McMurray Chas A (Edith P) furn rms 2268 Market
" Eliz C (wid C N) h3335 Felton
" John H (June) USN r4552 Florida
" Marguerite Mrs h1640 6th av
" Marion P emp NAS r927 Ash
" Ralph C (Hazel) USN h1956 Front
McMurry Elmer L (Alberta) dept mgr Safeway h3340 Xenophon
McMurtry John H auto pntr W C McMurtry r3852 Orange av
" Welburn T (Winifred V) auto pntr 1120 17th h4242 Florida
McNab Gertrude H (wid Chas) h3852 Merivale av
McNabb F L watchmkr E G Hammond
" Frank C (Mary) USN h3663 46th
" J R emp Goodwill Industries r435 J
" Morris G (Kathleen) USN h541 20th
" Nellie A (wid J T) r2309 5th av
" Raymond A (Vue de L'eau Apts) h532 W Grape
" Sarah I h2640 B
McNair Ida M h5148 Muir av
" Jas B (Madeleine) clk NSD h4488 48th
McNall Nellie J supvr nurse CHD r2425 3d av
McNally Jas L (Jeanne) aud John P Scripps Newspapers r3134 McKinley
" Jane D with The Marston Co rDel Mar
" Mary E r1744 2d av
" Michl (Margt T) mech Cons Aircraft Corp h1630 Meade av
" Peter A USN r222 Bway
" Wm J (Doris) emp NAS h418 19th
McNamara Alva H (Mary) driver h4128 Alabama
" Evelyn Mrs beauty shop 3004 National av r2616 do
" Jas H (Minnie) h4046 Iowa
" Jas J (Mabel) h108 Ivy
" Jas J (Kathryn G) h4627 Orange av
" Murphy M (Evelyn) eng ABCo h3026 National av
" Thos J Rev exec sec Catholic Welfare Bureau pastor Blessed Sacrament Catholic Ch h 4540 El Cerrito dr
" Wm J (Ruth) USN h1848c 2d av
McNary Anna Mrs h4026 Boundary
" Edith L (wid R J) h3535½ 6th av
" Gladys E Mrs asst SD Pub Library r3105 Felton av

McNARY GORDON E (Gladys) Asst Cashier San Diego Trust & Savings Bank, h3105 Felton

" Helen W asst SD Pub Library r3535½ 6th av
" Mary J Roland (Thelma) auto court 1601 India h4382 Ampudia
" Robt D r4382 Ampudia
McNatt Carl W (Bertha E) bldg contr 4036 38th
McNaughton Chas L r1105 W Quince
" Donald L chf clk SD&AERy r1450 4th av
" Eleanor (wid Peter) h3630 Park blvd
" Wm H (Hilda) USN h724 Verona ct
McNaul Daisy R Mrs h3613 Park blvd
" J Robt (Nellie H) dentist 233 A rm 1101 h4656 Harvey rd
" Saml M (Orsina) dentist 524 B rm 215 r3814 Pershing dr
" Wm R (Bernice V) mech NAS h4554 Cleveland av
McNavia Virginia Mrs r825½ 5th av
McNay Geo P (Anna F) h637 19th
" Harold G (Ruth G) with RACo h3836 45th
McNea Leslie A (Mabel) dairywkr h130 46th
McNeal Clinton r2935 Logan av
" David F r2935 Logan av
" David R ofc mgr Palomar Laundry & Dry Cleaners r420 B
" David S (Izetta) lab h946 S 45th
" David V (Marie) gdnr h2935 Logan av
" Helen E with The Marston Co rNatl City
" Jas (Henrietta) h2260 Morena blvd
" Marie lndy wkr Naval Hosp r3105 Colton
McNee John D carrier PO r636 C
McNeece Building 432 F
" John F h rear 2742 India
McNeel Betty A Mrs nurse 4561 44th
" Freda sten City Park Dept r4360 38th
" Jas F mech r4561 44th
" Jesse (Freda) USN h4360 38th
" Oliver R (Betty A) h4561 44th
McNeeley Emma h4605 Alabama
McNeely Albt L (Marie R) dairymn h205 West
" John L (Elsa) lab Bd Pub Wks h4236 Estrella av
" Robt L (Eliz) custodian Pub Sch h4561 Arizona
" Vivian beauty opr h401 Juniper
McNeil Alex M (Isabel) mgr Federal Hotel h 237 West F
" Chas E hlpr NAS rLa Jolla
" Fraser clk Cons Aircraft Corp r237 West F
" Fred (Minnie) h4421 Maryland
" Geo W (Eliz S) h1520 Monroe av
" Grace E (wid H E) h4164 Madison av
" Harold E (Bettina) (McNeil's) h4599 Highland av
" Harry r4961 Newport av
" John (Nellie T) h4262 Sierra Vista
" John D r1520 Monroe av
" Kath emp Cudahy's
" Ruth r1504 Monroe av
" Robt P (Helen) plmbr W-MCo h4421 Maryland
" Sherman r1344 7th av
" Thos J (Anna) USN h4160 Illinois
" Tonita N (wid Frank) h620 18th
" Walter (Lucy) USCG h1723 4th av

McNEIL'S (H E McNeil) Plumbing, Heating, Gas Appliances and Refrigerators, 4202 University Av, Tel Talbot 2101

McNeill Gilbert R roofer r1421 Fern
" Jas R (Dorothy) with RACo h727 Deal ct
" Raymond E driver B S Kettering
" Thos J (Lillian) USN h4278 Cherokee av
McNeilly Walter E bartndr Tony's Cafe r1065 Univ av
McNeilus Maymie stdt nurse Co Hosp
McNeish Clinton S (Marjory A) USN h4344 40th
McNellis Michl (Polly) h1810 Spalding pl
McNelly Chas F (Irene) h4583 Vista
McNerney Stanley H (Jessie M) h4466 Central av
McNett Burnham H (Caroline) mech City Park Dept h540 S Bancroft
" Leonora M maid 4927 College av
McNevin Thos F (Virginia) printer 3822 Orange
McNew Lee V (Ethel) chauf YCCo r rear 1434 F
McNichols Alice r3048 National av
McNiel Chas K (Eliz) boat bldr h3737 Clinton
McNiff Dorothy J dept hd FNT&SBank r3732 Front
" Harold (Ethel) USN h4118 Central av
" Hazel (wid Chas) h3732 Front
" Hugh (Margt) h4067 National av
" Hugh A r4067 National av
McNitt Thaddeus (Minnie) bkpr R A Thompson h2454 5th av
McNulla Jos H (Mildred) USN h4643 Cherokee av
McNulty Carrie M (wid W F) h3035 Ocean View blvd

McNULTY EDGAR A, Attorney-At-Law, 741 Bank of America Bldg, 625 Broadway, Tel Main 4008, rLa Mesa, Tel La Mesa 2405

" Geo (Dollie) USN h4709 E Mountain View dr
" Jas (Lucille) lab h3862 Beta
" John M (Florence) dep Sheriff h709 Portsmouth ct
" Lambert cook R W Chadwick r717 22d
" Lucille lndy wkr KLS r3862 Beta
" Luke V liquors 3081 National av
" Mae Mrs h1416 Front
" Thos T (Lola P) lab PO h3525 45th
McNutt Byron B bkpr r901 7th av
" Geo R (Thelma) h1912 32d
" Harry J adjr Seaboard Finance Co r1015 Douglas
" Jas A (Josie B) agt PICo h719 18th

B. ALEXANDER BROOME
District Manager Jefferson Standard Life Insurance Co.
ENDOWMENTS-LIFE-ANNUITIES-SALARY SAVINGS
Also AUTO-FIRE-CASUALTY through PACIFIC INSURANCE CO.
342 SAN DIEGO TRUST & SAVINGS BLDG. TEL. FRANKLIN 2203

McNUTT
" Martha E (wid J R) h1015 Douglas
" Ralph (Betty) emp Cons Aircraft Corp h 4224 Taylor
" Thelma F Mrs dept mgr SR&Co r1912 32d
" Wm H (Mary M) sls mgr MCB h3754 37th
McOsker Ann K (wid T F) r3696 Grim av
McParlin E Richd (Margt) mech Cons Aircraft Corp h3646 Louisiana
McPeake Philip D heat treater NAS r740 12th av
McPeck Wm H jan SD Club r4277 43d
McPeters Cecile G (Amanda E) USN h418 25th
McPhail Eug B (Lillie E) USN h4646 E Mountain View dr
" Gladys supvr Co Hosp
" John W (Florence) h3926 Illinois
McPhearson Alex (Hallie) h3918 Kansas
McPhee Albt J r410 A
" Emma S (wid Douglas) h2071 Columbia
" Jean R tchr Pub Sch r3968 Georgia
" John r343 A
" John A h4515 Long Branch av
McPherren Edmond C (Mary B) slsmn H F Caldwell h3520 Ibis
" Grace nurse M L McPherren r3520 Ibis
" Merle L (Ida H) chiropractor 3957 Goldfinch h3931 Falcon
McPherron Harry A (Harriet) USN r4608 Bancroft
McPherson Anne M sten SD&AERy r3435 Grim av
" Carson F (Anne) emp agcy 1007 5th av R 1108 h3435 Grim av
" Donna M Mrs slswn El Patio Apparel Shoppe h322 Montecito way
" Earl W (Aline) gas sta 3202 4th av h4478 Bancroft
" Eug G (Edith E) h3846 43d
" G H (Mary) h821 W Olive
" Guy E (Evelyn) pntr h2515 Polk av
" Hallie Mrs mgr Economy Printers r3918 Kansas
" Helen P waiter Paul Snyder r1320 State
" Herbt F (Charlotte) clk M B Rubin h4770 Pescadero av
" Herbt H (Mary P) watchmkr 1007 5th av R607 h2260 Front
" Hubert (Mabel) USN Radio Sta rRadio Sta Chollas Hts
" Lillian (wid Collin) furn rms 536 5th av
" Patricia nurse r4146 Miller
" Saml H W (Mary B) motorcycles 629 Kettner blvd h2735 Bway
" Saml W H jr slsmn BSCo r2735 Bway
" Susie (wid D S) h3698 India
" Vivian Mrs h3211 Franklin av
" Wm C (Eleanor) lab Naval Hosp h2304 Lincoln av
McPhetridge Jessie L (wid Lanes) r4276 Adams
" Wm E H (Zora L) restr 1902 Abbott h4444 Cape May av
McPhie Leland R (Cecilia J) driver McKesson & Robbins h3351 31st
McPike Eug F (Mary J W) h4360 Hermosa way
" Loris R (Margt) USN h3224 Dwight
McQuade Jas welder SACo r3967 Louisiana
McQuaid John R (Helen) clk SOCo h5028 35th
" Ralph R (Kathryn) bus sec Army & Navy YMCA h4210 40th
" Ralph R jr r4210 40th
McQuaig Audrey waiter r2017 1st av
McQuattie Sarah emp Goodwill Industries rNatl City
McQuavy John (Frances M) USA h1405 Dale
McQueary Lee R (Lillian E) USN h3537 41st
McQueen Eliz Mrs h3965 32d
" Milton C (Vera E) h2027 L
" Vera Mrs clk C M Potts r3130 G
" Wm T (Cora B) mach Natl Iron Wks h1729 Myrtle av
McQuilken John (Martha E) dep City Auditor h4461 Long Branch av
McQuillan Vincent R slsmn SDI&CSCo r2630 B
McQuoid Leland R (Anne L) baker 2812 Kettner blvd h3911 Falcon
McRae Apartments Mrs Alta Richeson mgr 1534 Front
" Cecil I (Pauline) h5405 Santa Margarita
" Dani h369 19th
" Edw h933 18th
" Elwell A driver YCCo r536 F
" Emma B tchr Pub Sch h3841 Merivale av
" Evanisa maid r3216 Webster av
" Flora M tchr Pub Sch r3841 Merivale av
" Jennie C (wid Jos) h3216 Webster av
" John R (Henrietta C) swtchmn SCTCo h1438 Felton

McRAE
" Lester (Georgiana) h1229 10th av
" Vivian cook Mrs A M Oswalt r3216 Webster av
McRaney Robt C (Mary E) hlpr MCB h3529 Cherokee av
McRegan Benj (Eugenia) h4320 Arizona
McReynolds Andw J mech NAS rEl Cajon
" Dora Mrs h3146 Vancouver av
" E R h2429 Marilouise way
" Herbt B (Marie) USN h4029 47th
" Mae A waiter Pullman Cafeteria r3552 4th av
" Neva M Mrs sten Co Dist Atty h2965 Kalmia
McRoberts Ruth E bkpr SDFS&LA r4117 Middlesex dr
McRoy Elvie A (Valetta F) opr SDERy h721 Dewey
" Robt (Lovie) gdnr h2746 L
McRuer Luella Mrs tel opr W-MCo h1344 7th av
McSmith Joe A (Sally) USN h205 21st
McSorley Robt E (Doris) carp h5250 Groveland av
McSpadden Ernest W (Billie) chauf YCCo h1075 Robinson av
" Esther M opr SCTCo r4715 Polk
" Wiley S (Esther) rancher h4715 Polk av
McSparren Isabella Mrs r1117 12th av
McSwain Dorothy tel opr Co Hosp
" Eleanor r3521 Filbert
" John B (Dorothy D) bottler ABCo h1756½ Essex
McTaggart Fred waiter r1442 4th av
McTague Thos J (Mary C) clk NSD h3662 Indiana
McTamny Francis J (Birdie) USN h5839 Estelle
McTavey Irene r4360 Fairmount av
" John h4360 Fairmount av
McTimmonds Chauncey S (Rhocella) with RACo h2240 Moreno blvd
McTucce Sam clo clnr r719 7th av
McVain Rachael (wid Adolphus) h2231 F
McVane Alf baker Mrs E M Huber r3906 Ibis
" Dorothy Mrs r934 14th
McVann (Wm (Frances) waiter h1931 L
McVay C P emp Cons Aircraft Corp r2953 F
" Geo D USN h2953 F
McVeety Laurence r868 Union
McVeigh Don R shtmtlwkr SACo r2304 Adams av
" Jack R slsmn Walker's r2304 Adams av
" Kathleen r2304 Adams av
" Saml D (Edith) constr eng h2304 Adams av
McVey Clarence A (Lydia G) vulc Julius Levin h4036 Logan av
" Floyd sta atdt r649½ 7th av
" Floyd C vulc Abr Shelley r4036 Logan av
" Geo r237 West F
" Lesley D (Mildred L) USN h4310 Campus av
" Margt M clk Pub Sch h321 W Walnut av
" May A (wid Edw) h5045½ Newport av
" Noble pntr r616 S 34th
" Steele clk Postal-Teleg-Cable Co rLa Presa
" Warren r729 E
McVicar Annie E h3708½ 5th av
" Jas W (Josephine) h4774 Panorama dr
McVicker Graham D (Mary) eng Cons Aircraft Corp h3043 Union
" Mary Mrs mgr Linda Vista Apts r3043 Union
McVietti Mike (Freda) plmbr h4718 Boundary
McWaters Curtis (Isabelle) USN h67 19th
McWherter Alex L (Nancy) h4581 Edgeware rd
" Floyd A (Mattie) sta atdt h4583 50th
" Mattie stdt KELSEY-JENNEY COMMERCIAL COLLEGE r4583 15th
" Roy (Cleo) carp h4396 Copeland av
McWhinny Edith (wid F B) h3394 Bway
McWhirter Hugh (Ana) h4521 Park blvd
" Wm H (Anne) USN h4306 Park blvd
McWhorter Chas E (Cath A) printer h1207 14th
McWilliam Robt T (Gertrude) USN h2960 5th
McWilliams Carl R (Laura B) venetian blinds 3221 Adams av h4679 Cherokee av
" Clarence L (Worth) clk MP&SCo h4618 Louisiana
" Elmo lab PO r11 Evans
" Frank I (Georgia) carp r4679 Cherokee av
" Gerald F (Florence) carp h rear 3556 Central av
" Harry P (Jane) h4740 Panorama dr
" Homer C (Marie L) exp 4687 33d h4822 do
" Jas J hlpr NAS r4138 1st av
" Lois slswn r4679 Cherokee av
" Luella Mrs r3618 31st
" Mary M sten OFL r4082 35th
" Mildred K with Marston Co rYWCA
" Nellie F (wid J G) h4758 34th
" Russell L (Helen) USN h2627 J
" Theo F (Fern) pkr NAS h4324 37th
" Thos K with RACo r4280 Arguello
" Wm D emp Pullman Cafeteria r1248 5th av

WHAT'S YOUR LINE ?

If Your Card Were Here Everybody Would Know

SAN DIEGO'S MOST COMPLETE DEPARTMENT STORE

MONTGOMERY WARD

B STREET AT EIGHTH AVENUE ◆ PHONE FRANKLIN 7781

CADILLAC
"Standard of the World"
First, Front and A Streets

LA SALLE
DON LEE

OLDSMOBILE
"The Car that Has Everything"
Telephone Main 5186

MAYER & BOYCE

MOTORS
PUMPS
SCALES
ENGINES

MACHINERY SUPPLIES AND REPAIRS

ELEVATORS... INSTALLATIONS AND REPAIRS

644 7th Ave.
Tel. Main 1853

DIRECT MAIL ADVERTISING

CAMPAIGNS CREATED AND EXECUTED
MIMEOGRAPHING
ILLUSTRATED AND COLORED
VARIOGRAPHING
MULTIGRAPHING
MAILING LISTS

SARA E. SMITH ORGANIZATION
SUITE 242
SAN DIEGO TRUST & SAVINGS BLDG.
PHONE FRANKLIN 6969

Meacham Frances L (wid F B) r5427 Collier av
Meachem Henry C (Ethel) USMC h3385 Herman
Meachen Minnette E (wid H F) h3684 33d
Meachum Marshall J (Maudie E) ydmn BLCo h4451 Mississippi
Mead Clyde J (Eliz B) real est 738 E h3234 Freeman
" David F (Eliz K) h3640 Jackdaw
" Dora L dep Co Supt of Schools r4066 Ibis
" Dorothy emp Arrow Accounting Co r3589 4th av
" Edwin (Gertrude) h2924 5th av
" Eleanor exec sec Family Service Assn r 2924 5th av
" Elmer r3852 1st av
" Florence E Mrs pres SD Tuberculosis Assn r3290 6th av
" Frances H Mrs h3290 6th av
" Jeanette Mrs r4623 Mississippi
" Johnson & Co T P Whitsitt mgr fish oil mfrs 2738 Addison
" Jonathan E (Dorothy) aircraftwkr r1607 Cable
" Judson M (Laura) h302 E Arbor dr
" Leland S (Julia) bartndr Tracey Strickler h3589 4th av
" Mark J (Leota) h3405 Ocean Front walk
" Paul J (Thelma B) lbrmn h3780 Richmond
" Ralph r902 19th
" Thelma B Mrs with Marston Co r3780 Rich-
" Warren L (Manita) bkpr Southern Coml Co h1626 Ebers
" Wm D B v-pres YMCA h4315 Avalon dr
" Wm M h3592 29th
Meaddows Helen J waiter Mrs Mabel Rowe r 2631 Imperial av
Meade Bertha r611 5th av
" Court (H F Cook) 1632 Meade av
" Elta Mrs h2309 5th av
" Howard E (Irene) USN h4038 30th
" Jas (Annette) USN h2152 Sunset Cliffs blvd
" John W (Mary) stock kpr Gas Co h4355 Boundary
" Kenneth W (Wilhelmina) USN h2879 Boston
Meaden Jas A mining eng r4407 Logan av
Meader Arnold E USN r908 Ash
" Dale K (Miriam) tmkpr SACo h3712 Bancroft
" Frances M sten CWD r564 22d
" Hattie M Mrs h908 Ash
" Howard W (Frances) mkt mgr Safeway h 3651 Landis
Meador Dean J clk U-TPCo rChula Vista
" Edgar B driver Bd Pub Wks r1534 1st av
" Louis (Nell) USN r4354 Felton
" Wm (Betty) h4322 Narragansett av
Meadors Wm H (Nathalie) USMC h1544 Sunset Cliffs blvd
Meadows Allen A h4168 Stephens
" Carlos M (Dorothy E) riveter Cons Aircraft Corp h727 Pismo ct
" Edw W drftsmn NPWD rLemon Grove
" Gwendolyn waiter r4117 Georgia
" H Claude (Nelle) slsmn XEMO radio sta h1611 S 40th
" Harold E (Maxine) USN h4045 Boundary
" Hartie cigars 567 12th av h557 do
MEADOWS J J (Ruth) Mgr Firestone Auto Supply & Service Stores, h4375 Adams Av, Tel Randolph 1698
" Jack H carp h2268 State
" Nettie M Mrs h2533 Univ av
" Sylvia E clk W G Meadows r19 Evans
" Verna F r19 Evans
" Walter G (Pearl M) watch repr 418 G h19 Evans
Meads Giles W (Pearl) slsmn Arden Farms h 4033 Ingalls
Meagher John E (Myrtle R) (Thrifty Realty) h1244 A
Meak John E r509 12th av
Mealer Jesse W (Beatrice) plantmn Arden Farms h1932 Thor
Mealey Edw I r710 Beech
" Jessie E (wid W R) h3541 Highland av
Meals Beulah G Mrs tchr Pub Sch h2805 Palm
" Olive E Mrs massage 1366½ 9th av r1366 do
" Ross K (Olive E) h1366 9th av
Meanea Frank (Juanita) USN h1339 Columbia
Means C Edw r4219 38th
" Edw r4183 Swift av
" Geo litho Frye & Smith r4183 Swift av
" Laura h4183 Swift av
" Lillian r1308 Edgemont
" Lillian (wid G T) r4183 Swift av
" Mildred E Mrs h4219 38th
" Wm H (Jennie) barber 4012 Van Dyke av h4289 Landis
Mear Frank A buyer Cons Aircraft Corp h1024 Essex
" Irma M bkpr G A Glaver r1024 Essex
" Mary Mrs r1024 Essex
Mearns Emil V (Ivy E) meat ctr C H Schmid h2303 Howard av
Mears Benj (Frances) lather h3980 30th
" H F USN h3067 Howard av
" Jos USN r2927 Newton av
" Newton (Jean) clo clnr h4300 Fisher
Meatte Edith Mrs cook 373 San Gorgonio
MECCA MOTEL, D L Beal Proprietor, The Latest in Comfort for the Traveler, 4650 Pacific Hway, Tel Woodcrest 9624
Mecham Carlin (Stella B) storekpr NSD h 2165 2d av
" Clara B (wid J G) r3737 36th
" Margt E r3420 Littleflower
" Orland E (Daisy L) serv rep Cons Aircraft Corp h3594 Marlborough av
" Stella B Mrs mgr Pearl Erma Apts r2165 2d av
" W C jan Teachers College r4766 Reno dr
Mechling Lyle chauf Heck Transfer & Storage Co r741 12th av
Meckensturn Richd r4425 Iowa
Mecklenburg Herman G (Marion) h3437 Olive
Medcalf Geo L (Rachel L) USN h4422 Keller av
Medearis Albt I (Kathryn B) h1732 3d av
" Benj slsmn r1732 3d av
" Dollie Mrs h4653 35th
" Harry L (Eliz) h1757 1st av
" Viola maid Naval Hosp r4653 35th
Medeiros Albt r3764 6th av
" Ida M (wid J W) h3764 6th av
" Jos M (Mae) boat opr S&CBCo h1229 10th av
" Manuel A (La Vonne) USN h743 Yarmouth ct
" Mary h1555 8th av
Medhurst Eug D asst mgr Cabrillo Theatre r 2508 1st av
" Robt usher r2508 1st av
MEDICAL EQUITY GUARANTY CORP, M F Sohn Pres, H B Cramer Sec-Treas, 511 Southern Title Bldg, 948 3d Av, Tel Main 3752
" Missionery Clinic 1721 National av
MEDICO-DENTAL BUILDING CO, Chas O Richards Pres, Mrs E H Jocelyn Bldg Mgr, 233 A, Office Room 218, Tel Franklin 2894
Medigovich Helen opr SCTCo rYWCA
Medin Dorothy waiter S S Stepich rYWCA
" Emil mgr S B Rafalovich r320 W Washn
Medina Alf (Loretta) fishermn h4277 Polk av
" Chas fishermn r3311 Harbor View dr
" Dolfin L (Maria) mech h517 S Gregory
" Elvira nurse 4330 Hortensia
" Fernando M (Mary) fishermn h3006 Kellogg
" Frank A fishermn r1024½ Rosecrans
" Frank M (Agnes) fishermn h1026 Evergreen
" Frank M (Lucy) fishermn h4574 Marlborough dr
" Frank M fishermn h1024½ Rosecrans
" Jack fishermn r2911 Canon
" Jas C (Emma) whsmn Piggly Wiggly h4141 Jamul av
" Joaquin A (Vera) fishermn h3028 Addison
" Joaquin O (Bebiana) fishermn h3311 Harbor View dr
" Jos (Mary) fishermn h760 Armada ter
" Jos (Amelia) fishermn h3021 McCall
" Jos L clnr San Diego Fish Co r1642 Columbia
" Julian J mech Cons Aircraft Corp r2455 2d av
" Manuel M (Candida) h2829 Canon
" Manuel M (Mary) fishermn h2927 Kellogg
" Manuel Q (Isabel) pres Fisherman's Tuna Packing Co h438 Rosecrans
" Margt Mrs h1473 F
" Mary Mrs r2829 Canon
" Oliver fishermn r3311 Harbor View dr
" Raymond fishermn r3311 Harbor View dr
Medlang Clifford P (Eleanor) restrwkr h1653 2d av
Medlar Wm P (Florence) h4720 Del Monte av
Medley Bernard research wkr Cons Aircraft Corp r127 W Fir
" Chas D (Marjorie) USN r2077 Logan av
" Margt (wid Adam) r1035 Archer
Medlicott Gale r4117 Ibis
" Mary P r4117 Ibis
" Sue S (wid R W) h4117 Ibis
Medlin Geo (Nola) mech Cons Aircraft Corp h 4517 38th
Medoe Joseph (Mary) USN h830½ 17th
Medrano Alf busmn U S Grant Hotel r824 Sigsbee
" Alfonso lab r824 Sigsbee
" Henry kitchenwkr U S Grant Hotel

HOME FEDERAL SAVINGS AND LOAN ASSOCIATION OF SAN DIEGO

945 SEVENTH AVE.
FRANKLIN 6417

Insured Savings
Current Rate 3½%
Convenient Availability

MEDRANO
" Humberto (Antonia) kitchen wkr U S Grant Hotel h824 Sigsbee
" Humberto jr (Alexandria) hlpr U S Grant Hotel h2036 Irving av
" Manuel (Araujo & Medrano) r1752 National
Medusky Wm J (Eliz) h3321 33d
Mee Michl J Rev r2444 Congress
Meech Clifford W (Lillian) h4716 Univ av
" Earl E (Julia W) slsmn HLBCo h4327 Argos dr
" Kath D Mrs sten SFCo r335 W Thorn
" Wm H h4149 Fairmount av
Meeden Evelyn E Mrs beauty shop 2550 Imperial av r336 Olivewood ter
Meeder Earl L (Clara) carp h6645 Imperial av
Meehan Arleen nurse h3957½ 3d av
" Bert L (Charlotte) USN h1563 Sunset Cliffs blvd
" Marguerite musician r2905 Suncrest dr
" Stella A (wid J C) h3417 44th
" Thos J (Florence) mech NAS h1315 13th
" Wm H (Florence M) USN h3867 35th
Meek Amanda Mrs h1720 Glenwood dr
" Ernestine asst SD Pub Library r4808 Hawley blvd
" Frank B (Bessie) gdnr h4515 Bancroft
" Harry I lab NAS rLa Mesa
" Jas A (May H) h4815 Marlborough dr
" Jas L (Grace I) slsmn BDCo h2302 Ft Stockton dr
" John (Kath) h4947 Morena blvd
" John jr r4947 Morena blvd
" John T (Esnestine) br mgr Piggly Wiggly h4808 Hawley
" Roy L wrapper Safeway r2152 5th av
" Stanley G (Mary) slsmn Mrs M L Stockton h4275 J
" Thaddeus E (Mattie) h326 W Univ av
" Vern (Lois) USN h4154 33d
" Walter E (Loretta) slsmn BMCo h3848 5th av
Meeker C Alton (Sybil) USN h3767 31st
" Carl H (Thelma B) mgr Fox North Park Theatre h4185 Fairmount av
" Edith G (wid C M) nurse r4090 Ingalls
" Frank G (Frances) clk Emory Newberry h 4476 Narragansett av
" Helen D r4794 Utah
" Jack chef BRB r1450 4th av
" John J (Lee) horse trainer h1268 11th av
" Joshua V B (Helen) USN h4794 Utah
" Raymond F (Helen H) teller FNT&SBank h3610 Indiana
" Viola G Mrs h3875 Fairmount av
Meeks Ethelyn J Mrs nurse Good Samaritan Hosp r315 Fir
" Ida V h1252 14th
" Lloyd (Jean) USMC h2107 La Jolla blvd
" Ralph M (Judith) USN h4217 41st
" Susan M Mrs r2545 A
" Tennie Mrs h3214 L
Meenan John (Sena) h4630 36th
Meese Kath M r225 C
" Lois K clk S H Kress & Co rNatl City
" Robt H (Alice) h3141 Whitman
Meeuwenberg Jas tchr Pub Sch rLa Mesa
Mefford Chester J (Evelyn) baker h3820 Swift av
Megale Dominick (Cath) lab h2468 Commercial
Megarry Maria (wid Jas) h4215 Lamont
Megenity Amelia Mrs h1343 8th av
" Emilie N (La Marie Corset Shop) r1343 8th av
Meggers Herman (Mary) nursery 4143 Epsilon
Megginson Robt E (Dorothy E) h3418 Nile
Megivern Danl A (Ann) poultry 644 12th av h 3021 G
Megli Jos J (Jewell) with Fred C Silverthorn & Sons h4819 Idaho
Meglin Dance Studios Margie Hallick dir 1009 G
Mehaffey Rosina Mrs h3045 Browning
Mehas Geo E cook G J Mehas rLa Jolla
" Geo J (White Owl Cafe) and restr 915 12th av r225 C
Mehl Christopher h3127 42d
" Louis F (Willie A) bus agt Hod Carriers and Laborers Union No 89 h4942 E Mountain View dr
Mehlhoff Danl (Pauline) mech h2214 Julian av
Mehlin Fannie B (wid C J) r3111 Kellogg
" G Burch (Rees-Stealy Clinic) phys 2001 4th av h3111 Kellogg
Mehling Margt M r4930 Muir av
" Michl J (Willa) blrmkr h4930 Muir av
Mehner Albin E (Charlotte) emp Triangle Mkt Co h1478 A
Mehren Bernard W (Squirt Beverage Co) r 2829 Dove
" Fred (Bertha) gro 1501 Front

MEHREN
" Richd J (Marjorie) (Squirt Beverage Co) h5074 35th
Mehrer Esther M maid 333 Rosecrans
Mehring Ray G (Mae B) meter tester Gas Co h5629 Adelaide av
MEIER, See also Meyer and Myer
" Arth appr Geo Hoffmann
" Jas R (Effie A) h3925 Cleveland av
" Otto F (Ophelia) h3860 Dalbergia
Meigs Ethel supvr Co Supt of Schools r2146 Pine
Meihls Arch B (Fleeta) aud SBE h4360 Utah
" Fleeta Mrs sec W W Belford r4360 Utah
Meikel Frank r519 5th av
Meilleur Mederise (wid Chas) h3936 Centraloma dr
Meinecke Donald E (Norma M) roofer h2121 Fern
Meinhardt Wm h1645 10th av
Meinung Delbert R (Edna L) formn BDCo h 3531 Cooper
" Robt W A (Lavina M) pharm ODCo h3371 32d
Meirs Hilma Mrs r1845 Union
Meis Fred G (Esther) drugs 3201 Univ av h 3760 Grim av
Meise Edwin W (Peggie) supt Gas Co r6300 Scimitar dr
Meisner Laurence H slsmn UICo rEl Cajon
" Westley (Bernice) stone plshr h rear 3174 Newton av
Meiss Geo (Rena) officer S D Humane Society h1948 Moore
Meissner Chas lab r1146 Edgemont
" Josephine M opr SCTCo h2620 Columbia
" Paul F (Nellie N) h4814 Alder pl
Meister Robt J (Highway Garage) r1345 1st av
Meisters Eliz h4613 E Mountain View dr
" Morris USN r4613 E Mountain View dr
Meitzler Helen stdt nurse Co Hosp
Meixner Wm A (Dorothy) with RACo h4672 Rolando blvd
Mejia Alfonso (Soledad) lab h1406 Imperial av
" Nacha Mrs r4920 Uvada pl
Mekes Maude A (wid Mervin) h4433 Altadena av
Meklensek Henry R (Genevieve) roofer h4150 Hamilton
Mel & Cal Buffet (C W Callahan Melvin Walden) liquors 1201 Market
" & Van Paint & Body Shop (Harry Fewins Elmer Van Blarcom) 2231 4th av
Melancon J Lloyd (Zelda) h3612 Jackdaw
" Zelda B underwriter Kettner-Stafford-Goldsmith Co r3612 Jackdaw
Melander Carl E (Anna) mech Cons Aircraft Corp h4540 34th
Melandrez Jennie D (wid John) h2730 Treat
" Michl r2730 Treat
Melanese Andw (Margt) fishermn h1472 Columbia
Melanson Chas H r4803 Felton
" Hector W (Irene) real est 3362 Adams av h4803 Felton
Melas Jas D photog 725 Bway R33
Melbourne Harry (Dora) h4829 W Mountain View dr
" Jack E (Ann) gndr Pub Sch h1020 Grand av
Melcher Betty J sten Cons Aircraft Corp r827 Glendale av
" Clarence W box mkr Harbor Box & Lbr Co r1624 Harding av
" Dorothy D slswn LCCo r1106 Edgemont
" Frank E (Mary) h4309 Arista
" Jos P (Elsie M) barber 1007 5th av R319 h 5134 Voltaire
" Russell L (Louise V) slsmn Walker's h827 Glendale av
Melchers Eleanor B Mrs h4920 Brighton av
" Wm (Rovina) driver Ry Exp Agcy h2615 Dwight
Melching Bertha (wid M M) r3124 India
" Wagner E (Velma) h3125 Kettner blvd
Melchor Ramon shoe shiner 950 8th av r1431 G
Meldrum Harold L electn NAS r2502 San Marcos
" John (Vivian) USN h4330 Florida
" Pearl Mrs dmstr Globe Grain & Milling Co r3619 Lark
Melega John J ptrnmkr Cons Aircraft Corp h425 Univ av
Melencamp Earl N (Mearl) credit mgr Penter Co h2902 India
Melendrez Ernest h1975 Newton av
Melfi Emil E (Christell) jan LCCo r rear 1715 Newton av
Melger Harry J lab Greenwood Cemetery h 4050 Mason
Melges Wm A (Clara) gro 4275 Cass

SCHIEFER & SONS
Est. 1900
Designers and Manufacturers
★
SHOW CASES AND FIXTURES
★
REFRIGERATORS
★
100 HOOVER
National City
PHONE MAIN 4003

STEWART C. KENDALL
GENERAL INSURANCE
S. Howard Minor, Jr.
Solicitor
James L. Harris
Solicitor
346
SPRECKELS THEATRE BLDG.
121 Broadway
Telephone
Franklin 4171

THE BACH COMPANY✓

INSURANCE • REAL ESTATE • BONDS • LOANS

5% Money for Building or Refinancing
PHONE MAIN 2165

610 ELECTRIC BLDG., 861 SIXTH AV.



PIONEER TYPESETTING COMPANY

LINOTYPE MONOTYPE COMPOSITION

859 Second Av.

Melhorn Alberta E r4115 Miller
" Annabelle M (wid Erick) slswn h1247 Essex
" Erich musician r2887 Strand way
" John W (Malany) h2887 Strand way
" Robt USN r1247 Essex
" Wm B (Lillian I) genl contr 1012 Alberta pl
Melhouse Jessie Mrs r1042 Essex
Melichar Lucille slswn GRHFCo r1651 10th av
" Wm L (Doris M) USN h360 S 38th
Melin Vernon G emp Cons Aircraft Corp h820 Portsmouth ct
Meling Harold N h1312 12th av
Melius Henry W (Eliz A) orchardist h1419 Granada av
Mell Garrett R (Opal) r4164 Altadena av
" Harry H (Martha) lab h3481 Guava
" John F carp h1630 3d av
Mellano Domenico baker Cramer's Bakery r 1780 Kearney av
Mellefont Chas S (Martha E) formn SDERy h2659 B
Meller Jchn F (Marie L) h6465 Shaules av
" John F jr slsmn UICo r6465 Shaules av
Mellick Harriett E (wid Frank) h4697 51st
" Vale G radio mn r4697 51st
Mellinger Ernie aero mech r3754 8th av
" Ernest F gdnr r4993 34th
" Harry A (Margo) emp Cons Aircraft Corp h4866 Trojan av
" Jas R (Nina) rancher h4650 Imperial av
" Louisa G Mrs h3188 K
" Ralph G (Melissa) driver DL&SCo h916 42d
" Ralph W driver Alf M Lewis r4650 Imperial
" Sylvester I emp QDPCo h3672½ National av
" Victoria Mrs h4993 34th
Mellinkoff Fanny (wid Henry) r4221 Felton
Mellis Robt J chauf Genl Paint Corp r3829 Albatross
" Robt T (Helen) mach Mayer & Boyce h3829 Albatross
Mellish Martin (Bertie E) USN h2438 Market
Mellison Chester H (Anne) dept mgr SR&Co h3033½ Monroe av
Mello Antonio (Refugio) lab h3 24th
" Elias (Mamie) fishermn h1137 Evergreen
" Harry emp El Cortez Hotel r3050 Island av
" Jack r710 Beech
" John A (Amy) mech Cons Aircraft Corp h 3721 Cal
" Jos (Anna) fishermn h1206 Willow
" Jos (Julia) USN h241 Southlook av
Mellon Andw waiter r730 7th av
" Chas O (Emily) grower Rose Court Floral Co h3601 Park blvd
" Don (Ethel) mach h4352 Santa Cruz av
" John R (May) h3635 31st
Mellos Bros (D D and L D) produce 405 6th av
" Dimetrios D (Stella) (Mellos Bros) and gro 1802 Andrews h1839 W Washn
" Gus J (Mary) h2528 India
" Louis D (Mellos Bros) r1839 W Washn
Mellum Theo gro 4250 Central av
Mellusi James E (Madeline) winery wkr Italian Importing Co h2215 Columbia
Melonas Christina Mrs confy 910 4th av h2548 A
" Frances waiter Mrs Christina Melonas r 2548 A
Melrose Apartments Mrs F P Hasty mgr 2164 2d av
" Rose E (wid C F) h1944 32d
Melsbach Frank L (Grace P) h2239 Etiwanda
Melson Chas L (Vadah) USN h4337 N Talmadge dr
" Wm H USMC r4654 Long Branch av
Melsted Harold F (Marion) USN h2857 Copley
" Viiborg (wid Magnus) h3837 36th
Melton Calvin N carrier PO r3520 Pershing av
" Jas N (Helen I) h1322 Dale
" Victor L (Esther L) USN h3626 T
Meltzer Dean E r2536 San Marcos av
" Ed A (Stella M) carp h3965 Georgia
" Geo V (Lucy M) slsmn S R Frazee Co h 1812 29th
" Irvin R (Gladys M) h2536 San Marcos av
" Jack E (Virginia) case aide SRA h2940 Kalmia
" Thos D (Thelma) r821 17th
Melvin Adelle W slswn BPS r3521 Browning
" Frank P h4618 Hamilton
" Henry H (Adelle W) clk PO h3521 Browning
" Howard emp SCTCo rNatl City
" Howard H (Grace E) clk. Safeway h2925 Dahlia
" J Vernon linoleum lyr S D Window Shade Co
" Raymond D (Ruth) h2544 K
Melzer Augusta Mrs slswn h3816 Richmond
" Virginia clk r3816 Richmond
Memorial Junior High School 2884 Marcey av
" Playground 607 S 28th
Mena Esther S (wid Salvador) h1963½ Kearney av
" Javier r1963½ Kearney av
" Salvador r1963½ Kearney av
Menadue Richd jr inspr Cons Aircraft Corp r 405 W Robinson av
Menard Alf J (Albina H) USN h330 W Cedar
MENDE ADOLPH J (Mary R) Notary Public, Establishing Records of Birth, English and Spanish Secretarial Service, City Health Dept, Room 0139 Civic Center, 1600 Pacific Blvd, Tel Main 5161, Residence Office 3445 5th av, Tel Jackson 1988
Mendel L W USN h4627 Utah
" Lawrence W mech NAS r3950 Park blvd
" St Clair J slswn Walker's r868 Union
Mendeloff Dorothy Mrs slswn Zukors r1951½ 5th av
Mendelson Carmen (wid Louis) h406 S 38th
" Thos A jwlr The Ernsting Co r406 S 38th
Mendenhall Anna (wid J A) r4739 32d
" Chas dep Co Assessor rEscondido
" Harold F (Mellie) USN h5130 Saratoga av
" J Geraldine sten r1925 Dale
" Lee meatctr r4025 Front
" Lela dom r3940 Vermont
" Mary dean Teachers College rLa Mesa
" Mary Mrs r3060 B
" Rex clk r4025 Front
" Richd A (Lillian) USN h4250½ Central av
" Stacy E h3845 Menlo av
" Wendell T checker Piggly Wiggly r4025 Front
" Wesley (M Barbara) servmn FAS&SS r1506 Van Buren av
Mendez Cecilio (Julia) lab SDERy r1734 Kearney av
" Chas (Virginia) fishermn h2920 Byron
" Dolores r2905 Logan av
" John (Louise) emp S S Stepich h1532 J
" John P plantmn Westn Salt Co rNatl City
" Jose lab r510 13th
" Leopoldo lab SDERy h1822 National av
" Michl fishermn r2920 Byron
" Pauline J r804½ Sigsbee
" Pedro (Maria) lab SD&AERy h32 18th
" Rafael (Tomasita) lab h1684 National av
" Ramon (Lila) lab h804½ Sigsbee
" Raymond (Nora) lab h1609 Kearney av
" Vincent S (Leonor) fishermn h2911 Dickens
" Zeferino (Jennie) lab SFRy h1220 Cal
Mendicino Chas (Thelma) cook S S Stepich h1466½ Lincoln av
Mendivil Belen sten R E Hurlburt r3736 Robinson pl
" Frank (Maura) clk h3736 Robinson pl
" Frank jr clk Pac Coast Barber & Beauty Supply Co r3736 Robinson pl
Mendoza Abelino r1680 Newton av
" Abr plstr (Bertha) h628 S 38th
" Alex F (Angeline M) slsmn GSS h2222 K
" Amelia r1680 Newton av
" Andw (Custodia) h1680 Newton av
" Andw C (Mary) r1718 Logan av
" Benj (Margt) lab h2684½ Imperial av
" Catalina Mrs r1030 Sigsbee
" Delfina (wid Abr) h4018 Arista
" Eliseo F (Frances) lab h1242 W Olive
" Felipe (Rosa) lab City Water Dept h46 Woodman
" Gilberto restrwkr Louis Gonzales r450 5th av
" John h2467 Congress
" Josephine Mrs h527 10th av
" Julia Mrs h1030 Sigsbee
" Laura r2529 B
" Laura Mrs h47 18th
" Leo E lab r46 Woodman
" Louis (Theresa) gdnr Kniffing Bros Nurseries h629 32d
" Louis F lab r46 Woodman
" Manuel (Dora) lab h145 33d
" Manuel Y (Juanita C) lab h2644½ Commercial
" Maria P tchr Pub Sch h3312 Lincoln av
" Mariano lab r1030 Sigsbee
" Mildred maid r506 5th av
" Nemecio cook 4313 Ridgeway
" Pablo (Maria) lab h6618 Bway
" Pedro T (Ruth R) waiter h2255 J
" Robt h421 9th av
" Toribo (Epigmenia) lab h234 16th
Menefee Eliz W r602 25th
" Harry F (Helen T) USN h3353 31st
" John L mech r4130 43d
" Lloyd F tchr Pub Sch r4130 43d
" Orrin V (Sue) h4130 43d
" Richd P (Anna D) chf clk SDH h4757 Kensington dr

FENTON MATERIAL CO.

ROCK, SAND, CEMENT, STEEL AND BUILDING MATERIAL • PHONE FR. 6224

Meneilly John H (Rose) h4218 Pepper dr
" John L sta atdt r4218 Pepper dr
" Willard J tool mkr Cons Aircraft Corp r 4218 Pepper dr
MENEREY ROY M (Margaret) Supt Greenwood Cemetery Assn, h202 S 40th
Menetta Frank wtchmn r2061 Osborne
Menfield Wm lab r2619 Commercial
Mengar Raymond (Gladys) mgr Rowe Service Co h1022 S 44th
Menge Otto F (Harriett) photog Cons Aircraft Corp h3611 Frontera
Mengle Jennie M (wid C E) h4069 Ingalls
Menifee Mabel L asst S D Pub Library r3110 Laurel
" Robt L (Charlotte) garage 962 2d av h3110 Laurel
" Robt V auto park 915 9th av garage 1267 7th av and real est 530 Bway R548
Menlo Geo h834 S 39th
Menke Earl G (Ivy) carp h4025 Arizona
" Fred G wtchmn Bd Pub Wks h1327 E
" Geo A clk Paine & Stephenson r1327 E
" Ivy E Mrs restr mgr Pub Sch r4577 Bancroft
" Jos H (Annie) slsmn Stanley Andrews Co h4522 Florida
" Margt A r4025 Arizona
" Robt J r1853 Julian av
" Wm A (Mary A) asst supt bur of identification SDPD h1853 Julian av
" Wm A jr brewer ABCo r1853 Julian av
Menley Helen T nurse City Health Dept r1500 Glenwood dr
Menlo Apartments (H E Danz) 914 S 26th
" Hotel (H E Danz) 912 S 26th
Menn Fredricka (wid F V) r4565 Campus av
" Mabel r4565 Campus av
Menne Wm A (Stella) dentist h722 Nantasket ct
Menocal Elvira J Mrs h3274 Palm
Mensch Dorothy D Mrs r4204 Georgia
" Guy A slsmn h1840 Howard av
" Walter A (Nell G) USN h2662 E
Menseau Jos D r3828 Dalbergia
Mensinger Lewis R (Maybelle) lab NAS h3430 Albert
Mentle Edith L (wid Henry) h3801 Goldfinch
" Evangeline sten City Atty r3801 Goldfinch
Mentz Dollie r3776 Pershing av
" Edw J (Grace L) USN h704 Sampson
Mentze Aug W (Lena) h3446 Herman av
" Geo A (Josephine) pharm AEPP h3734 Richmond
" Homer L (Virginia) carrier PO h4022 Hillcrest dr
" Walter W tchr Pub Sch r3446 Herman av
Menz Kath (wid Jos) h4799 Seminole dr
Menzel J Glenn aud SBE rChula Vista
" Keith W acct SACo rChula Vista
Menzies Betty r4234 Cleveland av
" Jean Y (wid W L) h1945 29th
" Ruby S ofc sec S R Frazee Co r1945 29th
" Walter J (Florence) tile str h4234 Cleveland av
Meo Jos musician r2847 Bway
Mercado Manuel G (Ida) concretewkr h3875 National av
" Oscar (Mary C) lab h rear 1710 India
Mercantante Michl J (Bernice B) USN h4275 Cass
Mercer Anne L Mrs restr 730 25th r rear 2448 G
" Blanche H Mrs h2425 B
" Buford N (Anne L) USN h2452 G
" Gibson (Edna) mech h4322 42d
" Knox L (Wila) plmbr h3434d Guava
" Rebecca Mrs sten r4451 Del Mar av
" Robt D (Jean E) dentist 625 Bway R1001 h2111 Felton
" Vincent W (Margt) USN h265 22d
Merchant Emery A (S Eliz) h1266 Hendricks av
" Fred R (Laura) mech BMCo h4170 41st
MERCHANTS ASSOCIATION, C D Collom Sec, 1500 San Diego Trust & Savings Bldg, Tel Franklin 6241
MERCHANTS CENTRAL CREDIT ASSN LTD, See Merchants Credit Assn
MERCHANTS CREDIT ASSOCIATION, C D Collom Sec-Mgr, 1500 San Diego Trust & Savings Bldg, Tel Franklin 6241 (For further information see left side lines and page 22 Buyers' Guide)
Mercier Louis N (Clara A) h3477 Wightman
Mercurio Anthony A driver Growers Marketing Co r1128 W Thorn
" Dominic (Anna) h1977 Ocean View blvd
" Fredk (Anna) pres Growers Marketing Co Inc h2866 Eagle
" John emp John Hansen r1425 Archibald
MERCURIO
" John (Florence) USMC h804 Nahant ct
" Jos shoe repr 1028 Bway and 3823 30th r1977 Ocean View blvd
" Jos T clk Growers Marketing Co r1128 W Thorn
" Mary (wid Jos) h2345 Kettner blvd
" Michl h1128 W Thorn
MERCURY MOTOR CARS, University Motors Dealers, 1276 University Av, Tel Jackson 3141
MERCY HOSPITAL, Sisters of Mercy in Charge, 4099 Hillcrest Drive, Tel Jackson 4111
Merdes Gertrude Mrs r4320 48th
Meredith Alice emp M D Bates r1705 F
" David A (Lenora) USN h2802 L
" Elden clk r1441 6th av
" Fred O (Emma S) USN h3718 41st
" Jas E carp r1441 6th av
" Lionel (Eunice) USN h1010 Ash
" Louis E (Bessie F) reprmn Gas Co h4865 Felton
" Mary F (wid J W) h1441 6th av
" Owen R carp r1441 6th av
Merfeld Paul F (Anna) h2326 Irving av
Mergen Eliz (wid Philip) r3418 Marlborough av
" Henry N (Rosalie L) h3135 Grim av
" Philip O r3418 Marlborough av
Merideth Lizzie V r4706 Panorama dr
Merigold Robt L h4668 W Talmadge dr
Merino Albt F (Marina) slsmn h1715a Essex
" Carlos clk Smith's Hotel & Bar Supplies r 850 State
" Geo M (Mary T) clk Safeway h1818 Howard
" Mary C slswn Lerner Shops r1818 Howard
" Robt r1441 F
MERIT, See also Merritt
" Barbara A clk Cudahy's r4003 N Hempstead
" Chas E (Ethel K) lndywkr h4041 Louisiana
" Helen E Mrs h3757 47th
" Jack W office 1017 1st av R404 r4003 Hempstead cir
" Jas E h4545 Edgeware rd
" John E (Ethel A) electn h4003 N Hempstead cir
Meriwether Carl r3427 Van Dyke av
" Henry T (Mary D) port pilot h327 San Fernando
" Jas N emp Cons Aircraft Corp r3427 Van Dyke av
Merk Jos E (Vilma) tchr Pub Sch h418½ W Ivy
Merkel Albt mech H A Merkel h2442 Market
" H A (Margt) auto tops 610 Market r1918 Howard
" John r1462 3d av
" Jos (Ruth) h2735 Copley av
" Lawrence supt Theosophical University Press r600 Catalina blvd
Merkle Frank O (Mary J) detective h3125 Logan
" Genevieve (wid C F) jan Co Hosp h5048 Wightman
Merkley Cath Mrs h3681 5th av
MERKLEY HENRY W (Merkley Undertaking Co) h3547 Albatross, Tel Jackson 2408
" Mabel N (wid Wm) h3956 3d av
MERKLEY UNDERTAKING COMPANY (H W Merkley) 3655 5th Av, Tel Jackson 2177
Merlau Earl F (Judith) emp Cons Aircraft Corp h1212 Missouri
Mero Geo F h2414 La Jolla av
Merrell Clarence E emp NAS rChula Vista
Merriam Frances waiter S D Hotel r4586 Ohio
" Guy M (Frances) slsmn SBCo h4586 Ohio
Merrick Albt E (Nancy L) lab Naval Hosp h 2735 L
" John E (Ruth L) hlpr NAS h4622 Larkspur
" John E (Marie) sec S D Brewing Co h3032 Freeman
" John H (Pearl) 2d hd clo 2581 Imperial av h409 Langley
" Norma (wid W W) h4230 Nordica av
" Oliver (Helen E) (Quality Mattress Co) h1845 Logan av
" Robt J adv mgr Southern Cross Newspaper r1450 4th av
Merrifield Clara M Mrs h745 14th
MERRIKEN DRUG CO (Mrs Maud A Merriken) Pure Drugs and Drug Sundries, Prescriptions a Speciality, 4201 Park Blvd, Tel Jackson 9861
" Maud A (wid G M) (Merriken Drug Co) h 4205 Park blvd
Merrill Clarence r1492 K
" Cora E (wid H P) r1416 Madison av
" Dorothea (wid A J) h4153 Florida
" Elwood G jr (Alice) v-pres Union Title Ins & Tr Co h4706 E Mountain View dr

Buick

ROBERT D. MAXWELL CO.

STATE AND BROADWAY

TEL. MAIN 5011

Buick

UNIVERSITY MOTORS
TELEPHONE JACKSON 3141 • 1276 UNIVERSITY AVE.
Ford Mercury 8 Lincoln Zephyr V-12

GUITAR INSTRUCTION
HAWAIIAN SPANISH

FOREST SKAGGS
UKELELE
THEARLE MUSIC STUDIOS
640 Broadway
See page 57 Yellow Section
Tel. MAIN 4122
RES. F. 1155

H·L· BENBOUGH CO.
COMPLETE HOME FURNISHINGS
B St. at Fourth Av.
M.5131

MERRILL
" Emily C (wid G J) r319 Upas
" Eular Mrs h14 Hensley
" Ezra R (Nettie M) h920 26th
" Frank W (Grace K) clk Harris Seed Co h2217 Mission av
" Geo r3426 3d av
" Glenn F (Carrie E) plmbr h3319 Falcon
" Harry A (Gladys) dept mgr MW&Co h1945 5th av
" Henry S r3417 Albatross
Merrill Horace G (Meri M) Physician and Surgeon, 3245 4th Av, Tel Jackson 2197, Practice Limited To The Eye, h829 Armada Terrace, Tel Bayview 3517
" Jean B (wid Russell) r4036 Richmond
" Jennie W (wid L F) h1328 30th
" Jos E (Mary L) recorder Gas Co h3519 37th
" Louise B (wid S B) h4103 44th
" Manley J (Ruth) inspr Cons Aircraft Corp h2012 Guizot
" Margt waiter J V Music r1145 K
" Michl (Anna) h3056 3d av
" Philip mech Noel Sperry
" Phyllis B (wid E C) h4619 71st
" Rosa A (wid J G) h4048 Richmond
" Roy W agt The Travelers rChula Vista
" Walter B (Dorothy) slsmn Campbell Chev Co h2505 India
" Walter M slsmn r4153 Florida
Merriman Antoinette r3438 6th av
" Kenneth r1143 K
Merrison Lois waiter Harvey's Eat Shop r1678 2d av
MERRITT, See also Merit
" Arth E (Marion C) USN h942 Beech
" Arth F with RACo r2969 5th av
" Bennette H driver r104 29th
" Carl R (Kathryn) h304 W Hawthorn
" Clifford h3814 Herman av
" Clyde A (Lucy H) spl agt PICo h2536 Bancroft
" Edith M r1367 S 43d
" Essie R Mrs h104 29th
" Frank used cars 2233 Imperial av rNatl City
" Frank V (Dorothy) lieut SDPD h3521 Frontera
" Franklin C r3401 32d
" Hannah G bkpr Ora D Ginther h3594 Arnold av
" Hazel C Mrs clk J A Robbins h3773 Ward rd
" Howard K (Tapka A) watchmkr 3913 30th h3141 Dale
" Howard M (Mary) h2075 Evergreen
" Jas porter Fox Theatre h3077 Valle av
" Jas jr (Dorothy) clk KWCo h4260 Cherokee
" Joel C (Hannah E) h3047 Quince
" John A (Mary) USN h3761 Bancroft
" John B (Alice H) h4311 Proctor pl
" Marjorie A sten Noel H Bridge & Co r3773 Ward rd
" Matthew r104 29th
" Murray N (Helen) slsmn Mrs M L Stockton h1326 Felton
" NadaLu clk KWCo rNatl City
" Ralph S (Eva) printer U-TPCo h4114 Polk av
" Ralph T r2969 5th av
" Robt H r2075 Evergreen
" Stanley P with Hillcrest Roofing Co r3670 El Cajon blvd
" Theo T (Mabel) mach Naval Hosp h4722 Hamilton
" Thos A (Ella) h4032 Jellett
" Wm E (Esther) roofer h4074 Gamma
Merrow Geo (Mary) pntr h1033 Univ av
" Wm J (Cath L) USN h411 21st
Merry Emma V r3429 Utah
" Frank P emp Cons Aircraft Corp r427 Date
" Jean real est 4804 West Point Loma blvd
" Will L h3429 Utah
MERRY-GO-ROUND CAFE (Chas and Henry Jew) 935 6th Av, Tel Franklin 2723
Merryman Benj G r2235 Monroe av
" Kenneth B chauf LV&SCo r1143 K
Merryweather Marjorie r4119 Gamma
Mers Elva clk Co Hosp
" Otto L (Marie) lab h120 W Beech
Mersereau Harry L armature winder SDERy rCoronado
Mershon Lester dep Co Auditor h563 22d
" Roscoe C (Jennie L) pharm Cooper Pharmacy r3336 Herman av
Mersiovsky Geo A r4239 Chamoune av
" Mildred L h4239 Chamoune av
Mertan Robt H (Mary G) h3742 Arizona
" Roberta r3742 Arizona
Mertens Jas E (Halane) h3945 Utah
Mertz Fredk writer r907 Court way
" Martha sec S D Museum r907 Court way
" Richd E ins broker R V Venberg h907 Court
Mertzmann Frank F jr gas sta 301 12th av r 676 11th av
Mervish Olga K nurse Naval Hosp
Merwin Adelbert J h rear 1492 J
" Arth E mech R T Wolfington r1404 S 31st
" Eliz E (wid E H) h2053 Harrison av
" Milton R driver S D Forwarding Co rNatl City
Merz Carl F (Edith) h3344 N Mountain View dr
Mesa Frank (Felari) h2966½ G
" Liborio h1675 National av
" Salvador (Louise) lab h318 West F
Meserve Flora Mrs clk Co Clerk r3816 Tennyson
" Saml boat livery 810 Harbor r3816 Tennyson
" Saml C emp Ramona Theatre r3779 India
" Wm C (Olive D) h1728 Linwood
Mesick Frank R (Grace L) clk h2028 31st
Mesker Calvin J (Laura E) gro 5011 El Cajon blvd and 644 12th av h4890 Hart dr
Meskimen Clarence N clk H T Hamill r1357 8th av
Mesner Steph P (Charlene) ball player h1792 Bacon
Messall Howard G (Jean) slsmn Star Bev Co h115½ W Ivy
" Lawrence stone wkr SO&MCo r2822 5th av
Messek Ann M ofc sec Cramer's Bakery r1010 16th
Messener Chas r950 Cedar
Messenger Chas H (Drusilla) h3776 Menlo av
" Cyril D (Lorna) mgr El Cajon Golf Fairway h4657 62d
Messer Emma L clk USN r4902 Hawley blvd
" Frank B (Zella) carp h4902 Hawley blvd
" Frank B jr (Agnes) USN h744 Zanzibar ct
" Robt N lab Cudahy's r729 Portsmouth ct
" Roy (Barbara) h4376 Texas
Messerly Chas W (Ann E) slsmn h733 22d
Messersmith Charlotte r4632 60th
" Mary cash Fox Theatre r430 Grape
Messler Lucian E (Mary) h3133 Gregory
" Mary S Mrs tchr Pub Sch r3133 Gregory
Messina Edw F lndy wkr Elec Lndy r2686 J
" Irene A lndy wkr Elec Lndy r2686 J
Messinger Carl E (Margt) asst aud Gas Co h 3418 Park blvd
" Grace Mrs r3949 Albatross
Messler Walter bartndr O A Klinger
Messner Arth W mgr J P Witherow rCoronado
" Carolyn E health foods 445 Univ av r2921 29th
" Carolyn H h2133 30th
" Edw health foods 1205 4th av r2921 29th
" Elmer A tchr Teachers College rLa Mesa
" Minor R (Billie) (Nu Thrill Bowling) h3784 4th av
" Roscoe S (Lillian K) agt Sun Life Assur Co h3720 Jackdaw
" Wm (Clara) h2921 29th
Mestas Vincent C (Jean) furn rms 905 20th
Meston Emma Mrs nurse h2512 Monroe av
Mestrogiacomo Giacinto (Serafine) lab Gas Co h3319 Market
Metaphysical Center Rev Anna Zenz pastor 1347 Bway
Metcalf A I h4012½ Van Dyke av
" Edmund W h1926 Harrison av
" Emily M (wid J H) h3001 Palm
" Harry W auto park 1228 4th av r3902 Clark
" Horace H (Pearl) coml artist 1531 Missouri
" Jas (Belle) h4631 E Talmadge dr
" Jesse (Emma) h3796 Kettner blvd
" Mary H Mrs h2214 National av
" Perry W (Ruth) garage 1145 2d av and 1246 4th av h3902 Clark
" Robt D (Mary E) uphol B H Field h4033 33d
" Roy M (Edith) r202 W Fir
" Ruth R Mrs tchr Pub Sch r3902 Clark
" Sarah Mrs r1038 F
" Simon H (Margt) emp Fox Cal Theatre h 4265 Altamirano way
" Vera M (wid John) h3585 Arizona
Metcalfe Earl E (Susanna) USN h1336 State
" Harold (Mildred) pntr h1330 W Washn
" Lee E (Beulah) dist mgr U-TPCo h4194 41st
Metch Floyd h3860 44th
Metheny Clyde E (Frances) slsmn h2934 Spruce
" Marie H dep Co Recorder rNatl City
" Ray W bartndr Sherman Haynes r2669 A
Metiver Edw D (Dorothy) mech Cons Aircraft Corp r3975 Birch
Metro Dry Cleaners (B B Walsh J H Hines) 3011 Beech
" Theater G F Finck mgr 2175 Logan av
Metropolitan Life Insurance Co W M Seline mgr 530 Bway R814

REVEL MILLER & CO.
Phone Franklin 4557
Investment Securities
C. L. COTANT
633 Bank of America Bldg.

Metrovich Dorothy h1637 30th
Mets John D printer U-TPCo 3738 1st av
Meitte Anthony N (Nellie M) furn repr 3146 Univ av h3142 Fairmount
" Raymond r843 4th av
Mettee Jas E (Virginia R) USN h3974 Centre
Mettenet Ralph R (Louise) USN h4318 Dwight
Mettlach Frank R (Elsie L) USN h3023 Adams
Mattlen Dorothy Mrs slswn Artemisia Book Shop h1243 12th av
Metts Howard L (Ruth) USN h4260 34th
" Jas C (Ida A) h1404 Upas
" P Wm (Sara) eng aide NPWD h1270 Upas
" Sara B Mrs sten SDH r1270 Upas
Metz Anna Mrs r4392 Marlborough av
" Clarence A (Cath) mtlsmith NAS h3222 Hill
" Frank (Valentine) USN h3034 K
" Fred A (Anna F) jan Electric Bldg h3234 Nile
" Fredk A (Dorothy G D) hlpr NAS h3943 Arizona
" Gail (Ethel) USN h4839 Cherokee av
" Geo O (Louise) USN r3862 37th
" Gurrad r4392 Marlborough av
" Hazel E (wid J J) clk DMV h1258 Cypress av
" Jesse J r4046 44th
" John S (Margt) ydmn Ace Lbr Co r1216 W Spruce
" La Von r4552 Georgia
" Ray A (Ina) carp h4552 Georgia
" Violet nurse r4552 Georgia
" Winfred E (Nancy A) h4167 Ohio
Metze Albt (Margt C) h4624 Granger
" Albt F r4624 Granger
Metzgar Helen Mrs r4865 Edgeware rd
Metzger Fred A (Gladys) dept mgr BMCo h 4105 Lark
" Geo gdnr r545 14th
" Gladys Mrs sec Stevenson-Chartres Martin Medical Group r4105 Lark
" John F tchr Pub Sch h1004 Madison av
" Marietta (wid F B) h3820 43d
" Robt h2827½ Logan av
" Vivia C music tchr 640 Bway r1004 Madison
Metzgus Donald G shtmtlwkr (Rose H) r2343 Front
Metzke Speed cnrywkr r5075 Niagara av
Meuir Delbert E with RACo 3033 Kettner blvd
Mevius Herman A (Mary B) h3632 Collier av
Mewborn Thos W (Alemeda E) USN h4213 Georgia
Mexican Consulate Manuel Aguilar consul 625 Bway
" Government Fish Commission F G Moreno chf comr 840 Harbor
Mey Wm r322 G
Meyenberg Maurice N (Marcella) mech NAS h4573 Maryland
MEYER, See also Mier and Myer
" A J Mrs r621 C
" Albt (Eleanor) carp h3867 Boston av
" Albt C (Leila B) chf dep Co Treas h2139 Ft Stockton dr
" Albt E (Dorothy) drugs 2947 El Cajon blvd h4426 35th
" Arno V (Hazel C) civ eng h2206e Adams av
" Arnold E h138 W Washn
" Arth F (Mildred) lab NAS h4341 48th
" Augusta A h1530 5th av
" Bernard liquors 712 5th av r830 6th av
" Chas A r551 S 35th
" Chas W asmblr Balboa Venetian Blind Co r4613 Alabama
" Clarence F (Margt) with RACo h3931 Cleveland av
" Clay C (Louise R) USN h4183 Alabama
" Edw E (Annabell) jan S D Club h4175 Alabama
" Ella E h4345 Hermosa way
" Emil W driver Alf M Lewis r2600 1st av
" Ernest lab r729 E
" Forest E (Ruth C) exp 722 C h3081 Hawthorn
" Frank R jr (Helene) mgr Hillcrest Lbr Co h2745 Madison av
" Geo aero mech r4112 1st av
" Grace (wid Henry) h318 S Pardee
" Hazel C Mrs mgr Valle Vista Court r2206e Adams av
" Helen E nurse r3429 Louisiana
" Howell A (Gladys) plstr h1744 Law
" Ivan O (Mildred O) restrwkr R W Chadwick h2138 Ocean View blvd
" John E awnings 1105 India rChula Vista
" John T (Eliz) h1462 G
" John T jr (Eleanor) confy 1011 6th av h4690 Natalie dr
" John W (Kath E) USN h322 S Pardee
" Jos C (Ilse A) driver SDWCorp h2461 C
MEYER
" Laurence E (Anna K) slsmn R C Heuler h 4472 Alabama
" Leola usher Plaza Theatre r1159 6th av
" Leonard B (Maude A) h2144 Ocean View blvd
" Leota r1159 6th av
" Leota usher Plaza Theatre r1445 4th av
" Lewis E (Vera) mech SDPD h3443 Louisiana
" Llora hskpr 140 Walnut av
" Louis M (Alma) h3035 Myrtle av
" Margt r3525 3d av
" Maurice E bkpr Greenman & Sons r3429 Louisiana
" Michl (Anna) h3604 Tompkins
" Milton N (Mabel) lab City Water Dept h 4342 Highland av
" Morris E (Augusta) h2430 A
" Norma emp Roland's r4065 Normal av
" Oren B (Carrie T) h4440 Hermosa way
" Paul R (Minnie) dept sec YMCA h2101 Meade av
" Robt E r2206e Adams av
" Sophia r1758 6th av
" Wm r2600 1st av
" Wm A clk r2206e Adams av
" Wm F (Eliz) h4112 1st av
Meyerhoff Francis (Mary A) h716b Ensenada ct
" Francis jr USN r716b Ensenada ct
MEYERS, See also Myers
" A Wesley (Isabelle) USN h1819 Bacon
" Arth E mech r3276 Monroe av
" Bernard r2013 Logan av
" Bessie (wid Harry) h3363 Monroe av
" Bud r636 C
" Chas J (Mary) h4250 Swift av
" Chas W (Stella M) meats 3651 El Cajon blvd h3836 47th
" Emil J (Cath) h1816 Clove
" Erwin F (Stella S) USN h3849 36th
" Fay (Mable) h1718 Bway
" Florence clk r822 San Juan pl
" Frances M sten h4429 32d
" Fred (Lena) baker SBCo h3414 Central av
" Fred W (Edna S) mech NAS h3811 31st
" Geo K (Anne) pntr h4723 Soria dr
" Glenn W (Gertie G) clk h4463 51st
" Harry F (Anna) USN h3676 Polk av
" Henry C r1319 5th av
" Herman C (Matilda) h4368 Kansas
" Hugo C (Agnes) h3943 Georgia
" Jack clk r3363 Monroe av
" Jack (Pearl) mgr Bauman Bros h3177 Polk
" Jackson A (Gertrude) gro 3276 Monroe av
" Jas r729 E
" Jas J (Ruby M) emp UICo h128 26th
" Jay (May) h1456 E
" Jess E clk Arden Farms r3428 Goldfinch
" John (Vivian) mech Cons Aircraft Corp h 3652 India
" John C (Grace) switchmn SFRy h4036 Kansas
" Josephine Mrs h4109 Marlborough
" Karless J slswn Lerner Shops rNatl City
" Kay Mrs r918 21st
" Lena lndy wkr SDSL r3414 Central av
" Lester airplanewkr Cons Aircraft Corp h 4298 Campus av
" Lorel (Alice M) roofer h1215 Brookes av
" Marcella cash Fox Theatre r2119 30th
" Merle L (Dorothy) opr SDERy h2250 K
" Nettie Mrs h4943 Santa Monica av
" Norene M r4027 Richmond
" Pauline D supvr SCTCo r2903 29th
" Ralph H (Dora) gro 2644 Adams
" Saml mgr Pacific Jewelry Co h822 San Juan pl
" Sara G sten S D Whol Credit Men's Assn r822 San Juan pl
" Sidell clk US Forest Serv r1725 Dale
" Stanley (Terry) USN h1605 E
" Victoria r2013 Logan av
" Walter cook Geo Lacko
" Wilbur (Evelyn) mach h4111 34th
" Wm (Mattie) USN h1117 Madison av
Meyersburg Robt pilot r2705 Columbia
Meyerson Bene unfinished furn 829 Univ av r3835 3d av
Meyes Chas plmbr r755 Island ct
Meylor Patk rancher h309 Elm
Meza Apolinar (Josefina) lab h1639½ Logan av
" Ernest (Leonila) gdnr r3880 Conde
" Faustino (Alexandria) h3361 Hancock
" Felix (Concepcion) lab SDERy h3880 Conde
" Felix (Juana) liquors 1867 National av h 1812 National av
" Frank (Jennie) clk h1482 G
" Fred (Mildred) h765 14th


MAIN 2997
J. Wm. Brown
Rollin N. Brown
Optometrists
EST. 1887
EYES EXAMINED BY APPOINTMENT
705-6-7 Bank of America Bldg.
PRESCRIPTIONS FILLED
LENSES DUPLICATED



RICHARD A. MILLS CO.
Graduate Insurance Advisors
INSURANCE ALL FORMS
• Accident & Health
• Automobile
• Misc. Casualty
• Life
• Annuities
SUITE 548-50 SAN DIEGO TRUST & SAVINGS BLDG.
TEL. FRANKLIN 6484

KAY JEWELERS
TEL. M 7125
1026 FIFTH AV.
SAN DIEGO
AMERICA'S LARGEST CREDIT JEWELERS
Visit Our Camera and Radio Departments
IT'S O. K. TO OWE KAY

MERCHANTS CREDIT ASSOCIATION
RETAILERS CREDIT ASSOCIATION
15TH FLOOR SAN DIEGO TRUST & SAVINGS BUILDING
Affiliated with the National Retail Credit Association, National Consumer Credit Reporting Corp. and the Associated Credit Bureaus of California, Inc.
Telephone Franklin 6241
--CREDIT-- REPORTING
PROMPT ACCURATE SERVICE
COLLECTIONS $ FOR D-E-B-T-S

MEZA
" Gustav (Delfina) cnrywkr h3314 Market
" Gustave E (Alice) weighmstr SD&CFCo h 3238 30th
" Hortense Mrs h941 33d
" Jennie r3880 Conde
" Jesse gdnr r3361 Hancock
" Jos (Carmen) lab City Water Dept r2724 Congress
" Juana R Mrs gro 1865 National av r1812 do
" Laura tamale mfr Antonio Aguilero r34 18th
" Lupe gdnr r3880 Conde
" Peter (Erlinda) caulker r3361 Hancock
" Rito (Erma) lab h1830½ Newton av

MICHAEL, See also Michel
" Adrian E (Madge M) bldg contr 3551 Redwood
" Ann Mrs r1445 Front
" Bertha (wid W A) h3621 Park blvd
" Caroline (wid Henry) r4624 Mississippi
" Chas D (Farie A) carp h3746 Central av
" Edna r4478 Utah
" Frank W h4478 Utah
" Jas B (Rachel M) mgr Mrs R M Michael h 3853 42d
" John H (Lucy) slsmn h2082 1st av
" Jos B trucker SFRy rNatl City
" Jos L (Helen) h5064 Long Branch av
" Julius r615 8th av
" Laura E bkpr Neukom & Wilson r2082 1st av
" Milton H (LaVera) slsmn Tufford Motor Co h2121 Cable
" Rachel M Mrs restr 4225 Univ av r3853 42d
" Susie (wid Wm) r4114 Swift av

Michaelis Fred lab McNeil's rNatl City
" Richd E (Velma B) meat ctr h4953 West Point Loma blvd
Michaels Lawrence F h rear 4030 Georgia
Micham Wm C (Jeannette) h4774 Reno dr
Michan Ida Mrs clk h1033 Univ av
Michaud Betty F maid 3647 Wilson av
" Marie V clk h304 W Ivy
" Peter P doormn P T Agsten r423 F

MICHEL, See also Michael
" Anna r1446 Front
" Anna E (wid Jacob) h4160 Jackdaw
" Jos S (Madeleine) carp h4568 Wilson av

Michelfelder Leo R auto uphol clnr 1251 Union and restr 1249 do r1467 State
" Mary M Mrs restr 215 C h2119 State
Michels Aug E (Kate) h1330 State
" Fredk E (Bernice) clk NAS h1610 Myrtle av
" Jas J r1610 Myrtle av
" Robt E (Violet M) h1783 Cable
Michelson Chas r524 W Bway
Michie A r868 Union
Michigan Mortgage Co J E Shreve sec 1202 3d av
" State Club 3843 Herbert
Michner Donald (Elsie) waiter h1240 C
Mickelwaite Jean R Mrs h1218 Union
Mickens Peter J (Cynthia) guard US Natl Bank h127 26th
Micklish Oscar H (Eleanor C) h4240 Wightman
Mickly Albt clo prsr r1647 5th av
Middaugh Garrett F (Lois) USN h4904 Long Branch av
Middents Gerhard N (Charlotte J) h4487 Swift av
Middlebrock Geo H (Charlotte M) h3683 3d av
Middlebrook Bert R (Ann W) pntr h4415 Fairmount av
" H Caroline h2730 Columbia
" Lue R (wid Ralph) h2744 Columbia
" R Philip eng r2744 Columbia
Middleswart Elmer B (Virginia J) carp SDMC Co h4148 Poplar
Middleton Bernard A (Ina) USN r6757 Amherst
" E Marie Mrs (La Marie Corset Shop) r2656 3d av
" Geo (Sallie) lab Bd Pub Wks h335 34th
" John cigars 420 G
" Marie h1551 Plum
" Marion D (Eleanor) clk Alf M Lewis h4622 Green
" Mary E (wid E V) r3134 Juniper
" Ransom M (Mildred) formn Gas Co h3944 Centre
" Robt C (Ruth E) h4621 Lotus

MIDDLETON THOS B (Virginia) Public Accountant and Auditor, 20-21 Sefton Bldg, 440 C, Tel Franklin 5375, Res Tel Jackson 4349, h921 W Quince

Midgard John nurse Co Hosp
Midgett Ruth Mrs h1620 7th av
Midgley Frank (Annie) h424 W Ivy
" Helen M (wid A E) h4921 Uvada pl
Midose Alice B slswn Walker's r4521 39th
" John M (Alice) USN h4521 39th
Midtlyng Carl R (Ann) USN h4257 Arista
Mid-Town Theatres Inc (Broadway, Cabrillo and Spreckels Theatres) 815 Bway
Midway Cafe (Mrs Ruth Kolb Mrs Anne Brewer) 1227 Bway
" Market (A G and A E Dorval) gro 3453 Univ av
" Trading Post & Wrecking Co (W C Davis A G Foster) used lbr 6135 El Cajon blvd
Miederhut Wm G (Johanna) h2086 Bacon
Miekly Albt emp Goodwill Industries r1647 5th av
Mielke Chas H (Christina) storekpr NAS h1821 Altura pl
Mielewski Essie M Mrs waiter Herrick's Cafe r930 7th av
Mierlot Achille (Sidonie) gdnr Pub Sch h4268 37th
" Achille jr (Alice) musician h4325 Bancroft
" Albt emp Cons Aircraft Corp r4268 37th
" Ferdinand L (Angeline) gdnr Pub Sch h4319 Chamoune av
" Jean L (Gloria) bldg contr 4383 Highland av
Miers Kath h940 65th
" Lloyd E finger printer SDPD rLa Jolla
Miersch Ernest C (Sarah) h4102 Ohio
Miesen Jesse L (Helen) bus agt Cannery Workers Union Local No 21251 h4817 Saratoga
" Lawrence J mech r4817 Saratoga av
Miesse Robt (Edna) h2239 J
Mifflin Harvey M (Opal) clk h612 51st
Miggley Wm H spl ofcr SFRy rCoronado
Mighetto Bros (J B and Peter) wines 3382 30th
" Jos B (Mighetto Bros) rEscondido
" Peter (Helen) (Mighetto Bros) h3354 30th
Mignon Olive B (wid L I) h725 Agate
Mihailovich Mike with Cons Aircraft Corp r715 Bway
Mihm John J (Estella) restr 4018 Univ av h 4021 40th
" Louis 2nd hd furn 1450 Market
Mihnowske Nicholas (Mary) h4078 Louisiana
Mihok Fred (Jerry) USN h1846 Island av
Mijares Carlos J (Marie) h4230 42d
Mikesell Saml E clk Life Payments Assn rNatl City
Miklovic Louise acct r646 A
Mikovich Andw L (Stella) gdnr h3817 7th av
Miksell Paul E (Jaqolyn) pntr h4083 34th
Mikula John (Mildred) driver H C McWilliams h4632½ 33d
Mikulsky John (Lillian) welder h2432 San Diego
" Lillian T Mrs sten R V Venberg r2432 San Diego av
Mikuwicz Victor B (Jennie) USN h2524 L
Milam Elaine tchr r4458 Hamilton
" Henry C (May) opr SDERy h4458 Hamilton
" Ottie (Alta) chauf 4118 Lark
" Roy M (Eunice) clo clnr 3824 Ray h4143 Kansas
Milan Florence clk S H Kress & Co r3076 J
" Henry (Eleanore) (El Trojan Cafe) h3068 J
" John bartndr El Trojan Cafe r3076 J
" Mary Mrs h3076 J
" Michl restr 2975 National av r3068 J
Milazzo Josephine clk r270 16th
" Michl (Providenza) liquors 270 16th
Milbrodt Clarence R br mgr Piggly Wiggly r Coronado
Milburn Douglas F (Ella) shtmtlwkr SACo r 3779 Cal
" Freeman R (Opal) plmbr h3856 Cottonwood
" Malvern Q (Marguerite A) USN h3021 Bway
Milch Ida (wid John) h1139 14th

MILES, See also Myles
" Adrian W (Daisy C) with Wheaton & Roberts h1281 Brookes ter
" Amasa L (Edna A) bldg contr 4264 Estrella
" Arth C elev opr J D & A B Spreckels Co h907 A
" Arth F collr E M Albright r1017 W Washn
" Arth J (Dorothy L) USN h542 21st
" Balaam B (Julia E) pntr h2267 Market
" Bruce W (Mary G) electn Cons Aircraft Corp h4766 Monroe av
" Calvin C III USMC r2420 B
" Donald K with RACo h2942 India
" Evalena (wid W J) r4653 Lotus
" Florence M (wid H M) h303 Brookes av
" Frank J (Mary A) drugs 2200 4th av h2748 5th av
" Fredk S (Edna M) elect eng h4382 Felton
" Glenn L (Edna A) USN h3637 Highland av
" Goldie Mrs h2346 Julian av
" Greyson E (Edith E) h1017 Washn
" Harry M (Alice) h3755 33d
" Lac L (Sophia) h4620 33d
" Leo L (Thelma) USN h4656 Norma dr

DAN ROSSI
OWNERS AND OPERATORS OF FAMOUS SILVER-GRAY GRANITE QUARRIES
3845 Imperial Ave.
SOUTHERN CALIFORNIA GRANITE CO.
MONUMENTS
"MARK EVERY GRAVE"
AL ROSSI
FROM QUARRIES TO YOU
"THE BEST FOR LESS"
TEL. MAIN 9464

MILES
" Martha A (wid J S) h3922 Arizona
" Michl E (Helen) driver r1108 E
" Nina M r3435 33d
" Paul B elev opr FNB r3924 Arizona
" Robt A (Ruth) clk Cons Aircraft Corp r3124 Newton av
" Robt H (Ella) agt NL&AICo h110 W Lewis
" Robt S (Winifred H) driver Star Bev Co h3694 Villa ter
" Saml W r4382 Felton
" Thelma L Mrs nurse 4656 Norma dr
" Wallace r3124 Newton av
" Wallace F (Josephine) emp Cons Aircraft Corp h3120 Newton av

Milet Thos A (Margt) nurse h3808 39th
Miley Alden C mech Cons Aircraft Corp h940 A
" B G (Beulah) h3422 Ray
" Elmer F (Bessie D) swtchmn SCTCo h3538 Herbert
" Elmer J (Dorothea K) police SDPD h4251 Ethelda pl

Milhe Gabriel (Louise) purch agt 1100 Harbor h3932½ 8th av
Milhollan Vivian B Mrs r2055 Irving av
Milican J B r1445 B
Miljas Jos R (Frances L) stock kpr Gas Co r 2670 Logan av
" Lucy emp Frances L Moore r3716 Florence
" Paul (Lucy) lab US Custom House h3716 Florence

Milk Drivers and Dairy Employees Union No 683 639 6th av

MILK PRODUCERS ASSOCIATION OF SAN DIEGO COUNTY, Douglas Young Mgr-Sec-Treas, 354 11th Av, Tel Franklin 7144

Millan Cipriana Mrs h2127 Logan av

MILLAN DAVID N (E Irene) V-Pres San Diego Trust & Savings Bank, h1808 Lyndon Road
" Jack (Pauline) r3727 Albatross
" Jennie Mrs h4301 Hermosa way
" Jos concretewkr r2761 Boston av
" Lydia fctywkr r2761 Boston av
" Rosendo fctywkr r2761 Boston av
" Saml B (Angela) plstr h2761 Boston av
" Tony (Dolores) fctywkr r2761 Boston av

MILLAR, See also Miller
" A Geo (Virginia M) field asst US Social Sec Bd h3227 Gregory
" Alf (Pearl B) seeds 733 Bway h4521 New York
" David C (Mary) tailor h3121 A
" Floryne soc wkr CWD h4114 K
" Henry T (Jennie E) agt PICo h4474 Highland av
" Isabel F tchr r4474 Highland av
" Mary r3121 A
" Ronald K (Eliz) v-pres E R Snyder Continuation High Sch h3035 Kingsley
" Saml R (Mary) h4389 Van Dyke av
" Stanley E (Florence V) h3685 Alabama

Millard Alvin T mech r2024 State
" Bruce E (Iva) gdnr h1238 Cypress av
" Helen r4223 Florida
" Henry C h1007 W Redwood
" Martin L (Patricia) USN h4106 Franklin av
" Mary E Mrs r602 25th
" Mary L Mrs r1501 5th av
" Nathalie stdt KELSEY-JENNEY COMMERCIAL COLLEGE rRancho Santa Fe

Mille Edw G (Mildred M) pntr h4441½ Florida
Millea Lawrence (Helen) h4621 Campus av
Millenaar Wm r1402 7th av

MILLER, See also Millar
" A DeFoe (Tillie M) tchr Pub Sch h2209 32d
" A DeFoe jr (Beatrice M) opr SDERy h4040 Alabama
" A Fred (Emily) slsmn h4053 32d
" Aaron S (Eliz A) tailor Herman Cohn Inc h1044 26th
" Addie Mrs h3242 Webster av
" Adelaide h208 W Laurel
" Adelaide Green r3653 3d av
" Agnes maid Colonial Hotel r1908 5th av
" Aileen F waiter US Grant Hotel
" Albt lab Bd Pub Wks r534 10th av
" Albt F (Jerusha) (Armondale Apts) h543 11th av
" Albt F (Rose M) hlpr NAS h2532 J
" Albt F (Minna A) jan h3650 Central av
" Alberta (Super Curline All Steam Permanent Wave Shop) rSpring Valley
" Alf (Edna) emp Natl Iron Wks h3167 Colton av
" Alf (Hazel) USN h4445 40th
" Alf D (Verna) slsmn Cudahy's h4420 33d
" Alice H Mrs tchr Pub Sch r1510 29th

MILLER
" Alice M Mrs r551 S 35th
" Alma Mrs r1341 10th av
" Alma M tchr r1229 8th av
" Alvin r3242 Webster av
" Anna E (wid E J) h1050 23d
" Anna M (wid Clell) salad mkr Teachers College r3322 Granada av
" Annie F (wid R M) h3403 Chamoune av
" Archie (Eliz) USN h1637 Guy
" Arth E (Eleanor) USN r4052 49th
" Arth J (Helen) h1962 Harrison av
" Arth J hlpr NAS r4276 Landis
" Arth W (Alice H) USN h4881 Hawley blvd
" Arzela E (wid Danl) r1948 Julian av
" B r745 14th
" B Ethelyn (wid C A) r4043 48th
" Bernard R slsmn HACo r3553 Pringle
" Bernice nurse r3970 5th av
" Beryl clk City Water Dept rBonita
" Beryl T (Nellie) USN h1746 B
" Bessie (wid Albt) jan US Custom House r3621 Boundary
" Bessie (wid Arth) h532 W Grape
" Bessie E tchr Pub Sch r1050 23d
" Blanche D Mrs adv mgr Safeway h3671 Herbert
" Boyd V (Winifred M) with RACo h3873 Swift
" Byron E agt NL&AICo rChula Vista
" Byron E (Muriel E) bridge opr SD&CFCo h 4219 Poplar
" C Arth (Cola) clo clnr h3132 Howard av
" C Bertha Mrs h2445 Front
" C D Mrs h950 9th av
" C N emp Cons Aircraft Corp r2415 La Jolla
" C O h843 13th
" Carl (Beatrice) slsmn Mountain Meadow h 3517 Bancroft
" Carl B dispr YCCo r636 C
" Carl B (Rose) USN h1801 F
" Carl E (Anna S) pharm Owl Drug Co h3816 Granada av
" Carrie Mrs hskpr 3705 Pringle
" Carrie E (wid J T) h2939 Owen
" Ceja J bartndr Pickwick Hotel r124 Bway
" Chas r136 F
" Chas r4675 Mississippi
" Chas (Mary) h3373 30th
" Chas (Anne) h4555 36th
" Chas restrwkr John Romi r237 West F
" Chas A (Vena L) mgr Crescent Cafe h3649 32d
" Chas A (Myrna) mech W J Ruhle r4475 Winona av
" Chas E (Mildred) fruits 814 W Washn h4169 Front
" Chas G slsmn R A Pernott r3362 Grim av
" Chas H (Ethel) mech Cons Aircraft Corp h 4525 Terrace dr
" Chas H (Betty) modeler h810 Windemere ct
" Chas J (Margt B) h4369 West Point Loma blvd
" Chas J (Julia) USN h3673 Park blvd
" Chas L (Celia S) lab NAS h4752 Lotus
" Chas N (Susie) h4989 E Mountain View dr
" Chas N (Dorothy) pharm AEPP h1301 Sutter
" Chas O mech NAS rCoronado
" Chas W (Theora) USN h3539 Filbert
" Chester bkpr Hudson-Tucker Inc rYMCA
" Claire L r3432 Richmond
" Clara maid 223 N 31st
" Clara Mrs h3588 1st av
" Clara A (wid A W) r417 W Univ av
" Clara L Mrs h4195 42d
" Clare J r4273 Maryland
" Clarence r633 10th av
" Clarence H (Anne L) with RACo h1915 McKee
" Clarence W (Ella B) barber h1283 Johnson av
" Claribel r2245 1st av
" Clifford G (Iris L) formn Wm Cords h2666½ A
" Clifford R (Myrtle) optom 3912 30th h4385 34th
" Clyde G (Dixie) emp Dairy Mart Farms h934 21st
" Cora Mrs nurse r3982 30th
" Curtis stonewkr SO&MCo r516 Sampson
" D A buyer Cons Aircraft Corp h4049 Hillcrest dr
" Dale r414 S 28th
" Dallyce M Mrs mgr Cadillac Apts h2533 Univ
" Danl r3914 Eagle
" David tailor Jacob Brem
" David E r838 18th
" David G r5053 College av
" David G jr (Marjorie) electn SD Elec Shop h2432 Pamo av
" Dennis J (Louise) carp h3105 Madison av
" Donald C (Shirley) driver F O Culy h4441 North av
" Donald W (Lois) USN h226 Ash

HENRY STODDART AUTO WRECKING
PARTS FOR ALL CARS
CARS BOUGHT FOR CASH
1ST AND G
Tel. Main 1880
SAN DIEGO

LORENZE W. BARNEY CO.
●INSURANCE
●REAL ESTATE
619 FIRST NAT'L BUILDING
FRANKLIN 6116

Studebaker
J. R. TOWNSEND CO., INC.
DISTRIBUTORS - SALES - SERVICE
STUDEBAKER CARS
WILLARD BATTERIES
PHILCO AND MOTOROLA RADIOS
STUDEBAKER TRUCKS
STUDEBAKER DELIVERIES
FIRESTONE TIRES
State at B Street • Telephone Franklin 1287

FOR SALE
REAL ESTATE
—
LOANS
KEEFE REALTY CO.
3331
EL CAJON BLVD.
Tel. Talbot 2144
Exchanges
—
Insurance



BUCKNAM
R. C. A.
Sound Equipment
★
941 7TH AV.
M 5001

MILLER
" Donald W (Charlotte) USN h3967 Centre
" Dwight L (Adene) custodian Pub Sch h3212 44th
" E J h2627 C
" E Mary sten CWD r4162 Canterbury dr
" Earl F (Myrtle) h4710 Constance dr
" Earl H (Iva) lawyer 1007 5th av R1103 h4844 E Alder pl
" Earl L (A Marie) br mgr GA&PTCo h4587 Terrace dr
" Earl S (Mayme) tchr Pub Sch h4448 Altadena
" Earle P (Madeline) driver h1300 C
" Eda R clk City Water Dept h1206 Penn av
" Edith waiter Fred Dexter r1028 F
" Edith L r4276 Landis
" Edw (Doris) h3522 Landis
" Edw r4321 Univ av
" Edw restrwkr r237 West F
" Edw (Jacqueline) slsmn h3040 Palm
" Edw H (Wilma) welder SACo r820 Ft Stockton dr
" Edw L (Edna) USN h1333 Union
" Edw P (Ruth) lab NAS h3711 Herman av
" Edw W (Grace) USN h3264 Myrtle av
" Edwin S (Winibell) h3914 Eagle
" Einar H clk NAS r3816 Granada av
" Elbert F (Ada P) h3408 Cooper
" Eliz tchr r2850 Hawthorn
" Eliz Mrs r420 Palm
" Eliz Mrs r1219 17th
" Eliz E h2245 1st av
" Eliz J Mrs h1632 5th av
" Elmer A (Adeline W) carp h3735 Florida
" Elmer J (Ethyl S) h3774 Wilson av
" Elsie de K Mrs prin Valley View Sch h2850 Hawthorn
" Elva r2545 C
" Emma r534 10th av
" Eban B (Gladys M) h4546 Utah
" Ernest (LaVowda) agt NL&AICo h4122 41st
" Ernest (Dorothea L) clk h3816 Fairmount av
" Ernest F (Estelle) mtlwkr Cons Aircraft Corp h3175 Myrtle av
" Erwin firmn P T Agsten r201 West G
" Estelle K lndywkr Elec Lndy r2533 2d av
" Esther Mrs h4115 41st
" Esther Mrs clk Kraft Drugs h4130 Brighton
" Ethel atdt Co Hosp
" Ethel L Mrs h3640 Alabama

MILLER EUGENE W (Mercedes D) (Weinberger & Miller) Lawyer, 901 First National Bldg, 1007 5th Av, Tel Main 6101, h316 W Pennsylvania Av, Tel Jackson 3287

" Eva M bkpr BSCo r3764 Pioneer pl
" Evelyn L h5000 Bristol rd
" Evelyn L typist Safeway r3642 4th av
" Evelyn W clk ST&SBank rChula Vista
" F J r524 W Bway
" F T jr genl mgr Bway School of Beauty Culture r3640 Alabama
" Fay C (wid F D) h2830 Bayside walk
" Fern E tchr Pub Sch rLa Mesa
" Florence r636 C
" Florence florist Mildred P Sherwood r4053 32d
" Florence A (wid E G) h3343 4th av
" Forrest (Ruth) USN r1733 1st av
" Frances r2245 1st av
" Frances L maid 1770 Ft Stockton dr
" Frances W (wid John) h1936 Klauber av
" Frank (Irene) lab h4028 Ibis
" Frank (Marguerite D) lab h1645 Union
" Frank pntr h6809 Bway
" Fank C (Amelia) h4162 Canterbury dr
" Frank C h712 63d
" Frank F (Annabelle) mech NAS h4246 Menlo
" Frank H (Kathryn) firemn SDFD h408 21st
" Frank L glazier Westn Lbr Co h4782 Wightman
" Frank T h1860 W Montecito way
" Fred h3767 National av
" Fred slsmn r1782 Missouri
" Fred L (Mabel) serv mgr M H Jordan h505 W Grape
" Fred W slsmn h1306 Bush
" Fredk pntr r712 63d
" Fredk A (Anne) custodian Bd of Educ h 3585 Arnold av
" Fredk F (Julia E) phys 2891 Univ av h5716 Lindo Paseo
" Fredk J (Frances O) (Blue Pacific Auto Court) h5324 El Cajon blvd
" Fredk J (Laura M) gdnr h254 S 47th
" Fredk W (Pauline) real est 728 San Gabriel
" Gale F (Ruth) clk h1126 14th
" Geo h2875 Univ av

MILLER
" Geo dockwkr r1964 5th av
" Geo A (Zula G) h3978 Illinois
" Geo B h745 14th
" Geo C buss mn Pullman Cafeteria r1248 5th
" Geo E (Verna N) mech C A Gray h3376 33d
" Geo E tchr Pub Sch rLa Mesa
" Geo H (Blanche) tmkpr h560 S 37th
" Geo L (Claire M) h3432 Richmond
" Geo L (Mira) USN h4088 32d
" Geo M (Olive) h7165 El Cajon blvd
" Geo P (Virginia) slsmn h4325 39th
" Geo W (Margt A) h1969 Irving av
" Geo W jr (Helen) hlpr NAS h1977 Irving
" Georgia clk MW&Co h742 A
" Geline Mrs maid 4374 Santa Cruz av
" Gertrude N (wid W F) h3427 4th av
" Glen (Pauline) driver r4386 Pacific hway
" Glen R (Wilma I) br mgr Safeway h3840 35th
" Glen F (Alma M) garage 872 1st av h4548 44th
" Glenn E (Betty) surv US Engineer h3866 Delta
" Glenn H (Nita D) driver Cudahy's h4148 Georgia
" Glenn T clk R E Mahony r4116 Central av
" Gordon E (Leah) h917 18th
" Grant h2033 Union

MILLER GUY H, Sec-Treas H L Benbough Co Ltd, h4320 Idaho
" H Hewitt (Mary McF) h3611 28th

MILLER, HALL & CO (Merrill T Miller, C Wesley Hall, C N Phillips, H D Peabody) Investment Securities, 401 First National Bldg, 1007 5th Av, Tel Franklin 2166 (For further information see left side lines and page 46 Buyers' Guide)

" Harold C (Lillian E) slsmn h2907 Spruce
" Harold E (Wilma) welder h820 Ft Stockton
" Harold W r4937 Vista pl
" Harriet E (wid J W) r3172 Adams av
" Harriett Mrs smstrs h2555 5th av
" Harris B (Willie M) gdnr h2934 Franklin av
" Harry carp r733 14th
" Harry hotelwkr h3936½ Oregon
" Harry lab r509 12th av
" Harry (Dorothy) USN h2135 National av
" Harry with RACo r943 4th av
" Harry C (Ellen E) h4760 Panorama dr
" Harry J (Gertrude M) h2473 Market
" Harry L r5302 Palisades rd
" Harryette J (wid Ray) clk r109 W Brookes av
" Harvey B (Bertha) h1815 Univ av
" Harvey W (Sue) USN h3411 Park blvd
" Hazel Mrs h4832 63d
" Helen Mrs h4117 Georgia
" Helen E (wid F W) waiter r2230 Lincoln av
" Helen M (wid T M) h4059 Alabama
" Henrietta (wid Wm H) r3006 Fir
" Henry B clk Southern Hotel r1159 6th av
" Henry M (Viola) restrwkr Tracey Strickler h4611 Orange av
" Henry M emp Cuyamaca Club r4472½ Georgia
" Henry R (Ada M) mech r4671 Van Dyke av
" Henry W (Mary) sta formn International Harvester Co h4164 Alpha
" Herman r546 Ash
" Herman (Ellen J) carp h1560 Union
" Herman H (Alice) carp SDERy h3892 Beta
" Homer C (Ella) h4176 Jackdaw
" Horace L (Mildred) supt Sun Harbor Packing Co h811 Portsmouth ct
" Horace W (Audrey) dist mgr Loyalty Group Ins Co h3705 1st av
" Howard B (Annie L) pntr h4061 Utah
" Howard V r4937 Vista pl
" Hugh J (Cecelia J) mech NAS h3809 Kettner blvd
" Hyman (Anna) fctywkr Louis Moorsteen h 4282 Wilson av
" Ida M (wid E T) h3712 10th av
" Ila B music tchr 3619 Albert
" Ira lab r528 14th
" Ira D (Beryl) kpr City Water Dept h4937 Vista pl
" Irene M (wid H H) h4176 Marine View av
" Iva E beauty opr r1404 Tyler
" J Max (Jean) hlpr Gas Co h1420 Willow
" Jack B (Blan) USN h3605 Tompkins
" Jacob A h rear 4071 40th
" Jacque E (Carolyn C) USN h2673 A
" Jas A h4114 K
" Jas E (Olga L) plmbr h3503 Highland av
" Jas E (Helen) slsmn h4047 43d
" Jas F clk State Relief Adm r4028 Ibis
" Janet clk CWD r836 San Luis Rey pl
" Jean (Muriel) mach h3810 Madison av

COMPLETE BANKING and INSTALLMENT FINANCING SERVICE
AUTO LOANS
C. H. MARTIN, President
SECURITY TRUST & SAVINGS BANK
OF SAN DIEGO
ESTABLISHED 1893
MAIN BANK
5th & E ST., Main 7183
BRANCHES
5th & UNIVERSITY
LA JOLLA • ESCONDIDO
CHULA VISTA

MILLER
" Jean C asst County Farm Advisor rEl Cajon
" Jennie r3621 Boundary
" Jennie Mrs mgr San Diego Apts r528 14th
" Jennie E (wid G I) h4368 Swift av
" Jennie G (wid J H) h1445 31st
" Jeremiah T clk r4059 Alabama
" Jesse porter r230 S 29th
" Jesse E mach NAS rEl Cajon
" Jesse N cook SD Hotel h2270 Julian av
" Jessie F Mrs dept mgr Percy H Goodwin Co r3964 Ibis
" John (Lula) h3625 Cottonwood
" John r3658 National av
" John slsmn r1782 Missouri
" John A (Phoebe) h6730 Springfield
" John A (Elena) aero mech h1820 4th av
" John C (Lola B) barber Alex Schukart h3012 Granada av
" John D printer Hillcrest Star-News r3105 Madison av
" John E clk r4059 Alabama
" John H (Mildred) gdnr h4636 Louisiana
" John J (Mildred) USN h3844 8th av
" John K (Belle) slsmn Whitney & Co h901 10th av
" John M mech Cons Aircraft Corp h3411 4th
" John P (Naomi C) appr Bd Pub Wks h4225 Florida
" John S (Jessie V) barber L B Mounts h1739 Front
" John T meatctr AWMCo rLa Jolla
" John T waiter W H Beideman r110 West B
" John W (Laurel) USN h2562½ F
" Johnston O (Leatha A) v-pres First Natl Tr & Sav Bank h5302 Palisades rd
" Jos r715 10th av
" Jos (Emerciana) (Miller's Seafood & Poultry Mkt) h1431 Columbia
" Jos (Mildred) USN r619 27th
" Jos B (Julia) USN h4935 Elevation rd
" Jos C (Fay E) (Miller's Seafood & Poultry Mkt) h3220 Palm
" Jos C (Pearl) wtchmn Co Hosp h3762 Cherokee av
" Jos F (Opal) USN h2214 30th
" Jos P (Dorothea) slsmn GRHFCo h4645 Saratoga av
" Josephine (wid A) h3026 Polk av
" Julia E Mrs mgr Cluster Apts h1627 F
" Kath Mrs r825 Madison av
" Kate W Mrs h2181 Guy
" Kendrick dept mgr MW&Co r836 San Luis Rey pl
" Kenneth J (Georgia) h3359 30th
" Kingdon A (Helen) clk Cons Aircraft Corp h4737 Hawley blvd
" L Wm shtmtlwkr r4075 Arizona
" Laura Mrs r4652 Niagara av
" La Verne D (Nellie M) USN h3876 Cherokee av
" LaVerne D Mrs h2860 Bway
" Lawrence E (Elaine) USN h4388 Arcadia dr
" Leonard E (Stella) stockkpr Gas Co r3537 Madison av
" LeRoy C (Bessie) USN h4065 Couts
" LeRoy I (Gladys) pntr h3537 Madison av
" Leslie G (Vera) dairywkr h4344 Felton
" Leslie R (Elva) boiler wks 125 Market h4175 Idaho
" Lester C dept mgr SR&Co r1435 Fern
" Lester S clk D R McCowan h3629 Euclid av
" Levi D (Abbie J) h4651 Florida
" Lillian E Mrs sec SDTuberculosis Assn r2907 Spruce
" Lillie H (wid G S) r4208 Arden way
" Lloyd A (Eva) USN h3639 Euclid av
" Louis r524 W Bway
" Louis E (Bernadine) dispr Cons Aircraft Corp h2529 Montclair av
" Louis J (Florence) USN h4538 36th
" Louis R elec eng h4043 48th
" Louise F Mrs h2451 1st av
" Louise M (wid Louis) (New York Costume Co) h3500 5th av
" Lucille sec S J McClendon r4220 Palmetto way
" Luella J (wid H A) r5106 West Point Loma blvd
" Lydia Mrs h3776 Bancroft
" Lydia A (wid J F) h3373 Granada av
" Lyman (Effie) lab r6757 Amherst
" M A r4548 Park blvd
" Mabel Mrs r3738 31st
" Mabel S h1306 Bush
" Mahlon H (Ann M) mariner h1530 Union
" Mamie (wid Hickory) h3874 38th
" Margt r2829 Talbot
" Margt E r3944 3d av

MILLER
" Margt G clk r1126 W Arbor dr
" Marian nurse J E Reeves r3623 7th av
" Marie r536 4th av
" Marjorie tel opr Gas Co r4525 Terrace dr
" Marjorie M sten SDT&SBank r2432 Pamo av
" Martha E asst R H Thiele rNatl City
" Martha L tchr Pub Sch r2850 Hawthorn
" Martin r3068 Grape
" Martin H photog r4671 Van Dyke av
" Martin J jan r1406 3d av
" Mary (wid C A) h4120 Jackdaw
" Mary A r2209 32d
" Mary C Mrs emp NAS r3629 Euclid av
" Mary C S (wid H W) h3796 44th
" Mary F sten Franklin Ins Serv Corp r4195 42d
" Mary M Mrs tchr Pub Sch r3611 28th
" Mary W r2245 1st av
" Mathew chauf r1004 W Brookes av
" Matilda (wid H E) r6616 El Cajon blvd
" Maude B (wid J T) r3678 Highland av
" Maurice L trmr De Luxe Auto Top Wks r Natl City
" Maurine Mrs h2959 38th
" Max R (Alice) h4759 Pescadero av

MILLER-McDERMOTT HARDWOOD CO, W J McDermott Mgr, Complete Line Hardwood Flooring, Hand Split Shingles, Plywood, 1901 Main, Tel Franklin 1611

" Melquedes (wid Angel) h534 10th av
" Melvin bkpr S R Frazee Co r1440 6th av
" Melvin D carp h3750 Ingraham
" Merle F clk WMSCo r2836 Boston av

MILLER MERRILL T (Hester Uhl) (Miller, Hall & Co) h2020 Orizaba, Tel Jackson 6550

" Michl W (Elsie) prsr UWTCo h4918 34th
" Minnie R (wid Isaac) h3269 N Mountain View dr
" Miriam E (wid J B) h836 San Luis Rey pl
" Mona F Mrs apt mgr h3956 Georgia
" Moxham (Jennie) h528 14th
" Nell L bkpr Elec Lndy r2830 Bayside walk
" Nellie P (wid W B) h533 22d
" Neva Mrs r1732 3d av
" Nora L waiter US Grant Hotel
" Norman C (Angel) bartndr Anthony Dzajli h 416 W Date
" Norwood mech Mark Hanna r4548 Park blvd
" Oliver D (Gertrude) h4675 Lotus
" Orville M waiter Crescent Cafes r528 14th
" Otto J (Eliz) USN h1821 Ellsworth rd
" Owen W (Alda) rancher h3561 Polk av
" Paul A opr SDERy r131 15th
" Paul B (Lucille R) USN h2140 Lincoln av
" Paul B driver YCCo r417 W Univ av
" Paul D (Anna) USN h3525 Landis
" Paul S (Mary J) clk PO h3577 Bancroft
" Paul T (Etta) clk h519 14th
" Pearl M Mrs furn rms 1536 F
" Pearl S bkpr PC&D r3762 Cherokee av
" Peggy Mrs emp Ruth E Neal r3280 Orange
" Peter r1037 15th
" Peter E r341 West E
" Peter E cook SDPD r5044 Niagara av
" Philip H (Caroline) h322 Upas
" Raleigh B slsmn BMCo r1432 1st av
" Ralph G (Cath M) mariner UWTCo h3330 Columbia
" Ralphel A (Vila) hlpr NAS h2145 Kearney av

MILLER RAY (Rosemary) Lawyer, 426 Granger Bldg, 964 5th Av, Tel Main 5643, h4541 North Av

" Ray L (Lydia F) cement fnshr h3534 Van Dyke av
" Reed restrwkr r1744 1st av
" Renetta A (wid J D) h3520 47th
" Reuben W (Armella) clk Crane Co h3830 Swift av
" Richd r1492 K
" Richd lab Markel-Johnson Poultry Co rNatl City
" Richd B (Onita S) slsmn h4075 Arizona
" Richd C with Airfan Radio Corp r4645 Saratoga av
" Richd P (Martha) slsmn r4356 33d pl
" Richd W (Ethel K) civ eng Co Surveyor h3130 Homer
" Robt r125 West E
" Robt h3074 Greely av
" Robt h237 Spruce
" Robt A (Lillian B) slsmn h208 W Date
" Robt D (Dorothy) ofc mgr Mountain Meadow h4356 33d pl
" Robt E r4152 Alabama
" Robt E (Juanita D) bkpr Safeway h4520 Highland av

MEMORIALS
MONUMENTS
Artistically Designed
—
CONTI
AND
SON
MONUMENT COMPANY
•
Granite
Marble
Bronze
•
3871
IMPERIAL
AVE.
•
PHONE
FRANKLIN
2480

Service Experience Responsibility
REALTOR
member San Diego Realty Board

REAL ESTATE • INSURANCE • PROPERTY MANAGEMENT
JOHN E. SHATTUCK
REALTOR
BUSINESS PROPERTIES • RENTALS • EXCHANGES • LOANS
3901 EL CAJON BOULEVARD PHONE: RANDOLPH 1121

SAN DIEGO LUMBER CO.
ESTABLISHED 1869
WHOLESALE and RETAIL
FOOT OF SIXTH AVE.
TELEPHONE MAIN 4131

Miller, Hall & Co.
INVESTMENT SECURITIES
Municipal Bonds
Corporation Bonds
Bank Stocks
Insurance Stocks
Investment Trusts
Local Issues
Bought—
—Sold—
—Quoted
401
First National Bank Bldg
Tel. Franklin 2166

MILLER
" Robt E radios 3506 5th av
" Robt L (Nell) h1137 12th av
" Robt W clk Hamiltons r4657 Green
" Roberta r2456 E
" Roland W slsmn Wilson & Co rNatl City
" Rolland H acct r2458 Dulzura av
" Ronald K mtlsmith NAS r1733 Beryl
" Roscoe C (Florence) mach h3477 Newton av
" Rose bndrywkr Frye & Smith rYWCA
" Rose waiter Mrs Hallie Parish r322 G
" Rose Mrs h516 Sampson
" Ross M (Belle) mech SD Elevator & Electric Co h6847 Jamacha rd
" Roy A (Bertha C) emp Cons Aircraft Corp h3042 State
" Roy B (Elmira P) carp h413 29th
" Roy E (Ella V) USN h3912 Alabama
" Roy J (Emma L) serv mgr City Chev Co h4451 Maryland
" Rudolph cabtmkr h4675 Mississippi
" Russell S (Jennie) h3964 Ibis
" Ruth emp LeRoy Gordon r1733 1st
" Ruth waiter T H Vincent
" Ruth M r1624½ Meade av
" Ruth M Mrs h427 West A
" S Irene (wid R E) h1516 7th av
" Saml barber 4948 Newport av r2322 Soto
" Saml Q (Aileen) USN h3209 31st
" Sarah h4418 Campus av
" Scott E servmn Kraft Drugs r5130 Brighton

MILLER SERVICE INC, Wm S Miller Pres, Super-Service Station and Radios, Electric Refrigerators, Liquor Dealers, 3171 University Av, Tel Jackson 4101, 3008 El Cajon Blvd, Tel Randolph 1667 and 3002 Adams Av, Tel Talbot 3414

" Shelby stdt KELSEY-JENNEY COMMERCIAL COLLEGE rNatl City
" Shirley sten SBE h3623 7th av
" Siss hskpr 224 S 32d
" Stanley M (LaVerne) ofc mgr Lipton's h2425 30th
" Stanley N pntr Cons Aircraft Corp r2482 Imperial av
" Stanley W (Alice) clk SDT&SBank h1510 29th
" Stella R Mrs waiter Herrick's Cafe r4367 Florida
" Steph R (Dollie E) lab h4053 Goldfinch
" Susie A (wid W S) r4057 Marlborough av
" T O pntr h4454 Campus av
" T R plmbr W-MCo rNatl City
" Thatcher phys 2848 4th av
" Thelma Mrs r3839 Nile
" Theo R (Ida) sign pntr 3783 Main
" Theresa Mrs h4713 Hamilton
" Thos writer r828 G
" V A USN h305 19th
" Vera Mrs r2711 B
" Vincent firmn P W Metcalf
" Vincent H (Ruth A) mech h2964 Market
" Virginia M Mrs sten A B Bowman r3227 Gregory
" Vyril L r3130 Lincoln av
" W Donald (Jean) h4668 71st
" W Porter (Betty) drftsmn NAS h3435 33d
" Wallace (Helen) meats 4665 Voltaire h4723 Long Branch av
" Walter r1042 17th
" Walter slsmn MCB r4351 Bancroft
" Walter (Dorothea) USN h3417 32d
" Walter B (June) inspr SDERy h4678 Kansas
" Walter E (Estelle) USN h2533 2d av
" Walter H typist r944 State
" Walter M (Rebecca) supt Muehleisen Co h 3325 Lincoln av
" Walter P (LaVon) USN h125 Fir
" Walter W (Esther) welder h4145 Cleveland
" Warren musician h3037 Redwood
" Warren (Dallyce M) slsmn Noah's Ark Merc Co h2533 Univ av
" Werner T (May G) boat opr S&CBCo h1615 32d
" Whit B r4355 N Talmadge dr
" Wm r3581 Fairmount av
" Wm (Anna M) electn Mayer & Boyce r536 F
" Wm (Minnie) poultrymn Nathan Raitzas h 3404 Herman av
" Wm printer h2938 National av
" Wm A (Bernice) USN r3018 Suncrest dr
" Wm B (Gertrude) h3944 3d av
" Wm C h828 G
" Wm C (Isabel) eng Cons Aircraft Corp h 4671 Van Dyke av
" Wm C (Blanche) printer 4154 36th
" Wm E carrier PO rLa Mesa
" Wm F (Laura) h4153 Idaho

MILLER
" Wm H (Irene) h4276 Landis
" Wm H (Clara) h3555 4th av
" Wm I (June V) leadmn Cons Aircraft Corp h4349 Mississippi
" Wm J (Margt) h4657 Green
" Wm J (Bernice) USN h2916 Logan av
" Wm L (Anna) USN h4652 Wightman
" Wm M (Emily S) h4863 Bancroft
" Wm N (Helen E) emp QDPCo h4424 Highland av
" Wm S (Alice M) pres Miller Serv h3805 Herman av
" Wm T (Evelyn) USN h3567 Andrews
" Wm V (Mabel R) mach h1276 Penn av
" Winifred (wid F C) h4866 Canterbury dr

Miller's Sandwiches Frank Erganian mgr 1815 5th av

MILLER'S SEA FOOD AND POULTRY MARKET (Jos and Jos C Miller) 1047 7th Av, Tel Franklin 2314

Milleur Ione L maid r3762 43d
Millican Christina Mrs h1452 Essex
" DeWitt C jr r1452 Essex
" Francis M r1452 Essex
" Genevieve r1452 Essex
Millie Edw (Lois) pntr h3620 Ray
Millies Harry C (Sylvia) h3528 Jewell
" Sylvia Mrs sten Baranov's r3528 Jewell
Milligan Addie Mrs h360 15th
" Alex r4883 34th
" Alvin M (Ariadne) mech Cons Aircraft Corp h1142 Agate
" Andw h2228 Harrison av
" Arth hlpr Fritz Barthel r4769 Pescadero
" Elsie lndywkr KLS r1137 12th av
" F Parker (Gertrude) (Milligan & Raper) h 3023 Olive
" Florence waiter Jas Clampitt r1840 1st av
" Fred D (Claudie M) (Tenth Street Apts) h 743 10th av
" Gertrude r3047 National av
" Helen J (wid H A) h4310 Trias
" Hugh (Agnes W) eng U S Grant Hotel h 4743 Marlborough dr
" Jas A (Nany M) h3823e Ampudia
" Jas A (Geraldine) tilestr h4769 Pescadero av
" John (Lillian) h rear 1956 Felspar
" John B (Anne) eng Co Hosp h4631 Bermuda
" John B uphol h3047 National av
" John L (Christian C) emp Campbell Chev Co h3421 Ray
" Laurence B (Elaine) msngr Bd Pub Wks h1940 Felspar
" Margt r4631 Bermuda av
" Margt C (wid Clarence) h4717 Green
" Maurice P (Reliance) h3857 Cottonwood
" Robt (Florence) waiter h1968 Union
" Robt F (Annie H) h2694 J
" Thos L hlpr U S Grant Hotel r4743 Marlborough dr
" Wm restrwkr r868 Union
" Wm A (Elmira) h3331 Myrtle av
" Wm P (Cath) cbtmkr h3836 Alpha
" & Raper (F P Milligan L F Raper) barbers 530 Bway R202

Millikan Gordon (Muriel) oilwkr h2618 Wightman
" John r636 C
" Lee B (Birdie Q) men's furngs 3828 5th h 1752 Linwood
" Muriel V adv U-TPCo r2618 Wightman

Milliken Maude Mrs r715 San Juan pl
" Wendell E asst mgr Fox Orpheum r2117 Front

Millikin Thos (Elsie) jan Cons Aircraft Corp h1502 Union
Milliman Floyd J printer 865 7th av r630 F
" Fank C (Barbara) eng NAS h2160 Pine
" Wm H (Mabel) furn repr 3272 5th av

Milling John D clk S T Rathell
Million Raymond W (Margt A) clk NSD h4108 Park blvd
Millman Homer B (Isabel) shtmtlwkr Cons Aircraft Corp h4520 Louisiana
Millmen Local No 2020 Labor Temple
Mills Adelia D (wid E H) h230 Grape
" Albt F musician h4712 Pico
" Albt L splicer SCTCo r4446 Hamilton
" Anna J (wid C J) h3719 Teak
" Arminta Mrs bkpr Los Angeles Brewing Co h2527 C
" Arth W (Eliz) oiler SD&CFCo rPalm City
" Averill (wid G A) r2866 Boston av
" Benj F gdnr Percy McCabe r6721 Imperial av
" Bertha r3050 Imperial av
" Carl (Alta) USN h4290 Campus av
" Cecil B (Mercedes) h1856 Klauber av

MARK HANNA DISTRIBUTOR
ESTABLISHED 1925
CHRYSLER AND PLYMOUTH MOTOR CARS
TEL. FRANKLIN 7557 SALES AND SERVICE INDIA AT C

PERCY H. GOODWIN COMPANY
GENERAL INSURANCE
302 FIRST NATIONAL BANK BLDG.
MAIN 9171
1001 Prospect St. LA JOLLA Tel. 2158

PAINT
MANUFACTURERS
House Paints
Enamels
Varnishes
BENTON ROOF & PAINT CO.
2136 Kettner Blvd.
Franklin 5108
ROOF CONTRACTORS
"Factory-to-You" prices on Quality Paints
Established 1910

MILLS
" Chas A carp h3457 Florence
" Chas C mech h3742 Swift av
" Chas H inspr City Inspection Dept h4905 Catoctin dr
" Chester D (Ludie) cond h4368 Georgia
" Chester D jr r4368 Georgia
" D Virginia r3235 Bancroft
" Dorothy B h4355 Arcadia dr
" Ethel M Mrs h1343 E
" Eula G Mrs bkpr Pullman Lndy h3791 Eagle
" Eunice M (wid Leslie) v-pres Southwest Onyx & Marble Co h3188 C
" Florence Mrs r3050 Imperial
" Geo D h950 9th av
" Guy H (Eva B) h4465 33d pl
" Harry A r465 16th
" Henry C (Kathleen) fountain mgr Owl Drug Co h2217 Una
" Howard C (Carrie A) hlpr NAS h4210 Norfolk ter
" Isabel Mrs r600 Catalina blvd
" Jas r351 14th
" Jas porter r3050 Imperial av
" Jas A (Mary A) electn h3835 Teak
" Jas B (Alta) USN h4151 Mississippi
" Jean Mrs mgr Ardmore Rooms h536 4th av
" John h2788 Logan av
" John M (Mary) drugs 3785 Cal r1990 McKee
" Josephine C ofc mgr KLS r4446 Hamilton
" Julia (wid John) r3742 Swift av
" Kenneth r5641 El Cajon blvd
" Leona Mrs r121 E
" Loyola L eng aide NPWD rLa Mesa
" Mae A cash Saddlerock Grill r3719 Teak
" Margt (wid Wm) r4844 34th
" Mary Mrs hskpr 4061 Stephens
" Mary L opr SCTCo r1990 McKee
" Mata E (wid W E) clk GRHFCo h3235 Bancroft av
" Nellie Mrs r551 S 35th
" Oliver H (Beulah) USN r2264 Market
" Orla A (Anna L) carp Hays & Jackson h 3112 Dale
" Orville H (E Estella) h4052 Monroe av
" Orville P (Shirley) h4065 Arizona
" Ralph (Rosabelle) USN h1263 Penn av

MILLS RICHARD A (Frances) (Richard A Mills Co) rKegonsa Av, La Mesa, Tel La Mesa 861

MILLS RICHARD A CO (Richard A Mills) Insurance Agent, Graduate Insurance Adviser, 548-550 San Diego Trust & Savings Bldg, 530 Broadway, Tel Franklin 6484 (For further information see right side lines and page 44 Buyers' Guide)

" Roy W r1665 Union
" Sopha (wid A L) h4446 Hamilton
" Theo (Elsie) porter Kay Jwlry Co h867 Missouri
" Virginia sten SDFS&LA r3235 Bancroft
" Vivian sten r1218 W Lewis
" W Howard Rev (Alice) pastor St Marks Episcopal Ch h3085 Polk av
" Walter H (Jessie I) USN h3544 36th
" Wesley S (Louisa) h1218 W Lewis
" Wm (Florence) r121 G
" Wm h4914c Santa Monica av
" Wm (Beatrice) pntr h437 Washn
" Woodford C 2d hd furn 3720 5th av h4170 Bachman pl

Millsap Coleman E (Thelma) carp h4435 38th
" E J (June) h1229 10th av

Millsberg Carolyn Mrs novelties 4233 Park blvd
" David (Carolyn) slsmn h4233 Park blvd
" David T h4412 Maryland

Millspaugh Jack slsmn Robt D Maxwell Co r 767 19th
" Lucas E r715 10th av
" Wm r767 19th

Millwee Robt A cook Leo Province r621 C
Milmor Apartments (Mrs F L Harwood) 2244 1st av
Milne Cath h1970 Harrison av
" Everind H (Anna) barber 4483 El Cajon blvd h4240 47th
" Frank mech r209 W Washn
" Hope A sten SACo r4240 47th
" Isabelle C opr SCTCo rLa Jolla
" Jas F (Belle J) mach NAS h4432 Monroe av
" John H (Lilly C) h1295 Essex
" Mabel F Mrs h4964 Hawley blvd

Milner Clarence lab h445 Hoitt
" Clarence A (Daphne G) h3505 Texas
" Geo (Nosha) h3029 C
" June r2212½ Logan av
" Louise C maid SD Hotel h830 12th av
" Marion J slsmn MW&Co rLemon Grove

MILNER
" Marthena stdt KELSEY-JENNEY COMMERCIAL COLLEGE rSpring Valley
" Maybelle Mrs h2212½ Logan av
" Merrill (Fern) pntr h4367 Copeland av
" Roy H driver System SD Exp rSpring Valley
" Wm C r4118 46th
" Wm G h4823 Voltaire

Milovich Saml lab h3602 National av
Milow Edgar F (Helen) drugs 3950 El Cajon blvd h4415 Monroe av
Milstead Kenneth carp r4720 Redland dr
Miltenberger Jas L (Lura E) (Miltenberger & Thomas) h4983 Newport av
" & Thomas (J L Miltenberger Chas Thomas) confy 5019 Newport av

Milton Anna (wid A J) h3222 Boston av
" Jas with RACo rEncinitas
" Jas T (Josephine) phys 2940 Univ av h888 San Antonio pl
" Lloyd A (Betty) USN r4646 Saratoga av
" Myrta M (wid H E) h4130 Eagle
" Robt H slsmn Pac Land & Cattle Co rLemon Grove
" Roy V (Esther) slsmn h4646 Saratoga av
" Vern A (Ruth) tchn KGB h2104 Guizot
" Wm (Ethel C) mech NAS h1428 Law

Milz Carol r3313 Lincoln av
" Lester A (Lucretia E) inspr City Inspection Dept h3313 Lincoln av

Mimms Malcolm G (Brownie) h3423 Boston av
Minalla John lab r741 12th av
Minami Kunisuke fishermn h1118 W Kalmia
Minasian Minas H (Eliz) gro 2796 K
Minch Ephrem L (Jean) tool designer Cons Aircraft Corp h4331½ 49th
Mincher John T r2783 K
Minder Wm T (Goldie) h3170 Hawthorn
Minderman Louis H (Alma) welder SACo h 4065a 38th
Mindes Lee E h4484 35th
Mindte Richd W (Martha) radio opr h4777 Orange av
Mineah Lawrence E (Lucy) mech Cons Aircraft Corp h3745 Villa ter
Minealla Andw eng r1102 S Evans
" Ercole (Leona) stonectr h1102 S Evans
Mineo Jos (Suzanne) USN h4954 Mansfield

MINER, See also Minor
" Alf L (Freda) furn rms 700 16th
" Anne H Mrs h4007 Florida
" Bruce F (Carolyn) slsmn E B See h4709 34th
" Casey jan Fox Theatre r700 16th
" Daryl clk MLICo r3530 Texas
" Edsall J (Marjorie) clo clnr h4238 Felton
" Florence clk NDS r700 16th
" Frank (Blanche) glassmn h4429 Marlborough

MINER GLEN M (Helen) Genl Mgr Whiting-Mead Co, h3161 Hawthorn, Tel Franklin 3498

MINER HARVEY L (Cora L) Sec Whiting-Mead Co, h3045 29th, Tel Jackson 3677
" Herbt A (Barbara) USN h4027 34th
" Jas J (Jessie V) h1727 Froude
" Laura K Mrs chiropractor 3911 5th av R304 r4440 30th
" Orbry J (Ruby E) mtlsmith NAS h4143 Park blvd
" Ottomar C (Irene) jan Fox Egyptian Theatre h1436 F
" Ralph F (Margt) plstr h3530 Texas
" Raymond W jan r1436 F
" Ross plstr r3530 Texas
" Wanda ofc sec SD Bldg & Remodel Serv r1572 1st av

Minerly C lab r105 West F
Minford Geo M lab J B Howell r4343 Estrella av
" Jas T (Ruth) eng SDI&CSCo h4343 Estrella
Ming Jos J (Kath) mech University Motors h 4123 Bancroft
" Mary L maid r4123 Bancroft
" Sylvia nurse Mercy Hosp r4428 Maryland
" Tom cook r529 5th av
" Tom slsmn Woo Chee Chong Co r450 3d av

Mingarcal Agapito R (Helen) locker rental 522 6th av h1821½ Kearney av
Mingaye Newton music tchr 521 A R223
Mingle Perry C clk SFRy h3795 Vermont
" Wm H r3795 Vermont
Mingos Lettie Mrs massage 1151 8th av
Minichello Michl A hlpr NAS r715 Bway
Minjarez Tiburcia L Mrs lndywkr r332 Dewey
Mink Danl N h1207 S 38th
" Jos B (Olga) USMC h4776 Morena blvd
" Lena (wid W A) h4645 Santa Monica av

Minna Frank V r4126 Highland av
" John B phys 3790 Park blvd and 2891 Univ av r4126 Highland

PETERSON LUMBER & FINANCE CO.

A COMPLETE LINE OF BUILDING MATERIALS

4105 Pacific Hway. "Home of Ideas" Tel. Jackson 4144

WESTERN SALVAGE CO.

STORE - OFFICE AND RESTAURANT FIXTURES

NEW AND USED MERCHANDISE OF ALL DESCRIPTIONS

Army Goods, Tents Tarpaulins Our Specialty

1451-1471 MARKET

BET. 14TH & 15TH OR 601 MARKET

TEL. FRANKLIN 3186

SALES, LOANS

RED DIAMOND REALTY CO.

EXCHANGES, INSURANCE

3400 EL CAJON BLVD. TEL. TALBOT 2193

MINNA
" Nancy L nurse r410½ Douglas
" Rocco (Enunzio) h4126 Highland av
Minneapolis Court 4188 30th
" Hotel Marjorie Morgan mgr 760 5th av
Minnetonka Apartments 4054 Centre
Minnett Harold mech r3472 Adams av
Minney Mary (wid J L) h1515 Madison av
Minnich Edw J (Susie F) aircftwkr Cons Aircraft Corp h523 42d
" Ivan L aircftwkr Cons Aircraft Corp r523 42d
Minnick Blanche H sec Ray Miller h1968 Union
" Geo r4004 Vermont
" Harry B mach SACo h750 1st av
" Harry L (Nina) USN h2562 K
" Homer (Viola) h3824 Wabash av
" Viola B waiter T E Henson r3824 Wabash av
Minniear Carl W (Martha L) USN h3072½ El Cajon blvd
Minnis Diogenes D (Minnie) clk B N Schweiger h3396 31st
" Frank mech NAS rSpring Valley
" John W (Effie M) (Rosedale Hotel) and real est 944 Thomas av
Minnix Mary C (wid W S) h2345 Union
Minoc Hazel Mrs r600 Catalina blvd

MINOR, See also Miner
" Alf R driver YCCo r605 13th
" Chas E (Leonora) h1433 Sutter
" Fannie (wid Farmer) h4016 Lark
" Frank J (Kath V) USN r3822 39th
" Grace L r4448 Winona av
" Guy C h1653 9th av
" Harold D civ eng NPWD rChula Vista
" Jesse jan SD Hotel r869 11th av
" Kath M (wid S H) r2102 G
" Lily Mrs barber 209 F
" Lulu (wid Maurice) r3696 Bayside walk
" Miona M sten UOCo r3595 Louisiana
" Oscar R (Lily) pntr h209 F
" Paul M (Alice M) USN h1935 31st
" Ray W driver SDC-OPA r4448 Winona av
" Roy (Roy Minor's Paint & Body Shop) r Natl City

MINOR S HOWARD JR (Miona M) Insurance, 346 Spreckels Bldg, 121 Broadway, Tel Franklin 4171, h3595 Louisiana, Tel Hillcrest 2526-W
" Saml E (Mabel J) driver SCFL h4448 Winona
" Ulysses S (Carry T) h4665 Gertrude
" Warner M (Charlotte) USN h4354 39th

MINOR'S ROY PAINT & BODY SHOP, High Grade Automobile Painting, We Specialize in Color Matching and Striping, Body and Fender Repairing, 1261 India, Tel Main 9237

Minos Peter (Eliz) mgr Nu Hotel h950 12th av
Minshall Chas A (Isabella) agt PICo h4424 Bancroft
" Daisy C (wid W H) h3352 Grim av
" David R (Lucretia D) sls mgr Foster & Kleiser Co h4218 Evelyn pl
" Frank W (United Artists & Engravers) r4258 Hawk
" Henrietta R Mrs tchr Pub Sch r4409 New Hampshire
" Herbt L (Kath) h4258 Hawk
" Herbt L jr (Henrietta) (United Artists & Engravers) h4409 New Hampshire
" Isabella asst SD Pub Library r4424 Bancroft
" Jane r4258 Hawk
" Kath B Mrs tchr Pub Sch r4258 Hawk
" Lucretia D Mrs tchr Pub Sch r4568 Kensington dr
" Margt tchr Pub Sch r4258 Hawk
Minshew Annie E (wid O C) h4404 48th
Minson Alice M Mrs tchr Pub Sch r1817 Dale
" Robt I (Alice M) aud SDE h1817 Dale
Mintener Mildred (wid Peter) r2455 Dulzura av
Minter Adelino H slsmn Safeway r3969 Texas
" Florence maid V P Corp r2762 Congress
" Geo J driver Am Cleaners r2762 Congress
" Geo R (Laura) h2762 Congress
" Hugh (Eileen) meatctr h1480 C
" Jas M (Mary capt USN rQtrs B Naval Hosp
" R Earl sten r2762 Congress
Mintier Eliz Mrs music tchr 4523 Terrace dr
" R Glen (Eliz) driver GRHFCo h4523 Terrace dr
" Robt P r4523 Terrace dr
Minton Della emp Goodwill Industries r126 S 28th
" Geo H (Edna C) prsmn U-TPCo h2019 Madison av
" Grady G (Druecilla) emp Mountain Water Ice Co h3784 46th

MINTON
" Ira R (Amy) h rear 3740 8th av
" John R (Frances) trucker SFRy h1759 2d av
" Mary E h441 West G
" Maude B Mrs h3603 43d
" Robt I (Marjorie) lab Gas Co h4118 Highland av
" Ruth nurse O H Warren h4507 Rhode Island
" Walter B (Wilma L) lab Naval Hosp h4036½ Centre
Mintun Mary A h2810 El Cajon blvd
Mintz Wm (Marion) notions 2264 1st av h133 W Ivy
Mintzer L Murney writer h4309 Plumosa way
Minucci Amy r1824 India
Mioduszewski Casimir welder SACo r701 7th av
Mira Ettore (Rico Cafe) r224 Beech
Mirabal Jerry (Margt) bartndr El Rancho Grande Cafe h332 Dodson
Mirabile Paul R (Bertha L) (Paul's Inn Cafe) h5022 Cliff pl
" Tony restr 401 F r315 E
Miraflor Fausto (Theodora) USN h2054 Harrison av
Miraldi Leonard aircraftwkr r3140 3d av
Miramar Apartments Mrs W E Rader mgr 230 Ivy
" Camp No 54 WOW office 964 5th av R329 and 1322 5th av
Miramonte Jos L uphol r3821 5th av
Miramontes Alf H (Helen) USN h4883 Muir av
" Armando fishermn r1636 Cal
" Guadalupe Y (wid Jesus) h340 S 37th
" Henry (Delphina) bartndr Tony Mirabile h1970 Logan av
" Kath r340 S 37th
" Roy busmn U S Grant Hotel r1245 B
" Salvador (Carmen) h1968 Logan av
Miramontez Sylvester L (Bernice) bartndr A A Cloninger h910 Beardsley av
Miranda Antonia (wid F L) h3633 Indiana
" Cruz lab r1752 National av
" Jose (Dolores) h4510 Iowa
" Jubintino r4510 Iowa
" Manuel driver Ideal Nursery r4510 Iowa
" Marcos L (Chonita E) driver Leo Greenbaum h911 Burns ct
" Raymond lab h1841 National av
" Robt r3633 Indiana
" Saml lab r1678 National av
" Stella r3633 Indiana
Mirandy Henry h830 12th av
Mirasol Apartments (F C Brown) 2102 G
Mirax Geo (Aileen T) h3515 Wisteria dr
Mirelli Jerry tailor r128 B
Mirinda Jos B (Mary) h6164 El Cajon blvd
Miriscal Saloni billiards 466 5th av
Miroff Abr (Rose) dairymn h4071 3d av
" Ethyl C tel opr Coast Elec Co r4071 3d av
" Evelyn r4071 3d av
Mirow Wm G (Ruth) lawyer 1007 5th av R808 h1604 Plum
Misamore Henry L (Mary C) welder h3778 41st
Misch Erich H (Mina B) pntr h3129 33d
Mische Frank with Cons Aircraft Corp r524 W Bway
Misell John W (Evora) USN h3031 Monroe av
Misercola Andw (Mary) USN h1640 Bway
Miserez Jos L (Beulah M) car clnr SDERy h 918 27th
Misevicz Albt J hlpr NAS r1145 30th
Mishne Rose bkpr Leeds Shoe Stores r3211 30th
Miskovsky Geo cementwkr r830 25th
Misner Wesley T (Bernice) stonewkr SO&MCo r3174 Newton av
Missine Edw F (Irene) lndywkr h2686 J

MISSION AUTO PAINT SHOP (M H Hixson) Body and Fender Repairing. All Work Guaranteed, 1342 India, Tel Franklin 1622
" Bay Apartments (R C Kimball) 5090 Lotus
" Bay Yacht Club 3400 Frontera
" Beach Amusement Center 3000 Mission blvd
" Beach Ballroom 3000 Mission blvd
" Beach Bath House 3756 Strand way
" Beach Californian G S Breidford publr 3775 Mission blvd
" Beach Coaster Co 3000 Mission blvd
" Beach Chamber of Commerce 840 Santa Clara pl
" Beach Community House 840 Santa Clara pl
" Beach Drug Co (A W Lewis P N Sommer) 3742 Mission blvd
" Beach Elementary School 818 Santa Barbara
" Beach Junior Women's Club 840 Santa Clara
" Beach Merry-Go-Round 3000 Mission blvd
" Beach Roller Skating Rink 3000 Mission blvd
" Beach Women's Club 840 Santa Clara pl
" Bell Court 4017 Ohio

A. E. ROBERTS COMPANY

GENERAL INSURANCE, SURETY BONDS, REAL ESTATE

U. S. Grant Hotel Arcade, 1028 Fourth Ave. Tel. Main 7041

MISSION
" Chemical Co (C V Bennett P F Witham) 539 9th av
" Cliff Court 4617 Park blvd
" Cliff Gardens 1740 Adams av
" Cliff Hotel Mrs Eliz Cavanaugh mgr 1811 Adams av

MISSION CLIFF PHARMACY (Lyle M Shirley) 4601 Park Blvd, Tel Jackson 9757

MISSION DRY CLEANERS (Clay E Lewis, Harlie S Welsh) 105 Washington, Tel Jackson 4139

MISSION FLORISTS (John T Martin) Fresh Flowers Correctly Styled by Expert Floral Artists, 647 B at 7th Av, Tel Main 0137
" Garage G C Brown mgr 1058 Columbia
" Hill Apartments Mrs Freda Henseleit mgr 825 Washn
" Hills Congregational Church Rev W L Goldsmith pastor 1200 Ft Stockton dr
" Hills Congregational Church Sunday School 4070 Jackdaw
" Hills Methodist Church Rev G E Root pastor 4044 Lark

MISSION HILLS PLUMBERS (L B Powers & Son) 1705 W Lewis, Tel Jackson 1616
" Inn Hotel Clara Olson mgr 1057 India
" Libre Pentecostal 1846 Logan av

MISSION PIPE & SUPPLY CO, P O Vance Pres, Hazel M Vance V-Pres, A F H Wright Sec-Treas, Plumbing, Heating and Mill Supplies, Pipe Valves and Fittings, 200 9th Av, Tel Franklin 6633
" Screen Co (H C Christensen Leo Calhoon) cbtmkrs 4373 51st

MISSION VALLEY NURSERY AND FLORIST (Mrs Margt Benard (Widow E) Rt 2, Box 166, Camino del Rio Road, Mission Valley, Tel Woodcrest 1373
" Valley Quarantine Hospital 1840 Auburn
Misteli Jos A (Eliz B) USN h1322 14th
Misuraca Anthony V (Kate) radios 708 Bway h3728 Jackdaw
Mitasoff Konstantine (Cora) ptrnmkr Cons Aircraft Corp h2120 K
Mitchell Adelhide Mrs h504 Thorn
" Augustine (Clara) lab h430 31st
" Alex (Alice) h4061 Jackdaw
" Alf J fishermn h3111 Newell
" Alf R (Dorothea W) tchr Pub Sch h1506 31st
" Alice B (wid H R) h3985 Illinois
" Alice M emp Walker's r504 Thorn
" Andw J (Nora E) plmbr 656 22d
" Anna E (wid J M) h3836 Boundary
" Anna M (wid W H) h2354 Hickory
" Arth(Agapita D) h2981 Imperial av
" Arth emp OFL r1040 Univ av
" Arth F h4057 43d
" Bart C (Mary) h1645 9th av
" Bart J (Ellen R) with C R Young h3703 Grim av
" Beatrix (wid G R) h2939 Columbine
" Belmara G (wid J D) h1205 Scott
" Bert D (Josina) acct h5112 Saratoga av
" Bertha (wid Napoleon) h3018 Clay av
" Birtle (Margt) restrwkr h719 14th
" C Glenn real est 144 Washn rLa Mesa
" Carrie h1167 11th av
" Cecelia Mrs r1119 43d
" Chas K (Jessie C) h3834 Estrella av
" Chas L (Ethel) (Case de Mitchell Apts) h 3535 Ocean Front walk
" Clara librn r1334 1st av
" Clarence R (Mabel) clk Army & Navy YMCA h3421 Van Dyke av
" Clyde A (Augusta) mach NAS h2883 Chicago
" David A (Lottie M) coml refregerators 756 State h3968 Division
" Della E (wid Benj) h533 42d
" Delmar drftsmn r904 Bush
" Donald E (Naomi) lndywkr h4535 Hamilton
" Dorothy Mrs h2368 2d av
" Douglas C (Margt) msngr AEPP h4615 De Soto
" Ebert L (Marcene) slsmn h1895 S 43d
" Edith r1820 4th av
" Edmund C (Eleanor D) (Dye Villa Apts) h1550 10th av
" Edw J (Ethel) fishermn h3120 Ingelow
" Elden E (Georgia V) mtlsmith NAS h4733 Green
" Eleanor Mrs h4044 39th
" Eliz M Mrs (Arno Hotel) h1345 5th av
" Ellen R Mrs matron Co Jail r3703 Grim av
" Elmer H mech L F Jones r533 42d
" Eva h4538 Park blvd
" Frances L r1976 Irving av

MITCHELL
" Francis (Maude E) ydmn Gas Co h2620 A
" Frank (Lois) h3488 Main
" Frank (Jeannette) (De Anza Hotel) (St Elmo Hotel) mgr St Regis Hotel h715 Bway
" Frank (Marie) fishermn h3376 Hill
" Frank A (Lila) carp h256 S 36th
" Frank L (Mabel) jan h3685 Polk av
" Frank S (Marion) USN h4542 Campus av
" Fred B (Grace H) real est 521 B rm 408 and pres SD Realty Board h2366 Front
" Fredk W (Dona) h4186 3d av
" Freeman S (Elsa B) h4674 Ohio
" Geo H res mgr L D Lawson r3872 5th av
" Geo S (Lois) mgr Univ Club of San Diego h3265 Front
" Glenn S (Grace) slsmn P W Gavin Co h 4409 Wilson av
" Goldie (wid Barnett) h4427 Campus av
" Grace Mrs beauty shop 3521 Fairmount av
" Grace M h1838 Spalding pl
" Granville (Virginia V) USMC h2311 Howard
" Guy W (Grace) lbrwkr h3521 Fairmount av
" Helen C r3968 Division
" Helen G biller Gas Co r2620 A
" Helen W (wid G L) h2107 Ft Stockton dr
" Horace E USN h4220 Campus av
" Howard E (Ann) USN h1615 2d av
" Howard L (Mildred) supvr Gas Co r1236 25th
" Hugh I (Ruth) jan JD&AB Spreckels Co h 731 19th
" Irving E (Helen B) (San Diego Glass Co) h4287 Cosoy way
" J Richd r4193 41st
" J T (Claudine M) USN h319 26th
" Jas lab r2619 Imperial av
" Jas G (Gladys E) slsmn W L Baskerville h4193 41st
" Jas J (Georgia S) hsmn Vue de L'eau Apts h532 W Grape
" Jas O (Constance) USN h1508 C
" Jas R (Ida) clk Gas Co r4144 Iowa
" Jane A Mrs underwriter C N Munson Ins Agencies r2329 Bancroft
" Jesse T riveter Cons Aircraft Corp r2131 Albatross
" John C (Clytia) h2235 Monroe av
" John D r1145 Pacific av
" John D (Merritt G) h4524 Voltaire
" John H (Carrie) h1617 Brookes av
" John J (Isabelle) h3951 Bancroft
" Jos D mech r1205 Scott
" Julius (Janet) lather h4060 38th
" Kath I Mrs h2504 Front
" Kath I Mrs h1145 Pacific av
" Kenneth R (Nellie) artist Elec Products Corp h3753½ 4th av
" King J fishermn r3136 Garrison
" King W (Louisa) marine eng h3136 Garrison
" Lee G (Betty) mech Cons Aircraft Corp h 3970 9th av
" Libbie J (wid W J) h4648 Kansas
" Lloyd W (Patricia) formn V R Dennis Constr Co h3588 Altadena av
" Lola M mlnr R P Sorenson r3985 Illinois
" Marguerite nurse r2883 Chicago
" Marguerite Mrs h949 Ash
" Marguerite J checker Benbough & Duggan r719 14th
" Marian E beauty shop 1235 28th
" Marion nurse Co Hosp
" Marjorie M r4193 41st
" Mary Mrs h805 11th av
" Mary E r4391 Hermosa way
" Mary H priv sec Ace Van & Storage Co r 3703 Grim av
" Mary L (wid J E) r404 Hawthorn
" Mattie R (wid F G) h3877 Fairmount av
" Maude F Mrs r4414 Marlborough av
" Maurice P (Jane A) h2329 Bancroft
" Mildred R Mrs h3387 Bancroft
" Millard F (Lucille I) USN h2485 Market
" Minnie (wid W H) h3808 49th
" Mitta Mrs h3736 44th
" Nellie A with Marston Co r1838 Spalding pl
" Norris E (Bernice) slsmn h904 Bush
" Olla E (Ida F) h4748 Marlborough dr
" Orville D electn NAS rChula Vista
" Palestine (wid L M) h2127 Adams av
" Paul (Pearl) USN h117½ W Ivy
" Paul F (Gladys A) atdt BFP&C h3905 Idaho
" Percell T (Roberta) USN h2874d Franklin av
" Ralph L (Ruth E) jan Cons Aircraft Corp h 3242 Kettner blvd
" Ray W (Eliz) h542 S 33d
" Rhoda B (wid H H) h4345 Boundary
" Richd (Ida) h1718 B

DIRECTORY LIBRARIES

A Directory Library containing City Directories from all over the Country is maintained at the San Diego Chamber of Commerce for your convenience—free to consult whenever you desire

This is Part of OUR Service

San Diego Directory Co.

WALTER ANDERSEN NURSERY

LANDSCAPE GARDENING

★

COMPLETE NURSERY STOCK

★

3860 Rosecrans

Jackson 3721

JOHNSON-SAUM COMPANY
FUNERAL DIRECTORS
1408 Fourth Ave. Telephone Main 6168

COLLEGE MOTOR CO.
DODGE & PLYMOUTH CARS
DODGE TRUCKS
2644 EL CAJON BLVD. TEL. JACKSON 4135

San Diego Wholesale Credit Men's Association
(Incorporated)
MERCANTILE REPORTS
COLLECTIONS
ESCROWS
508 COMMONWEALTH BLDG.
Tel. Main 4191

MITCHELL
" Robt H USN r2329 Bancroft
" Robt I pharm Owl Drug Co r3877 Fairmount
" Rose (wid Raymond) h1976 Irving av
" Roy L safe deposit custodian FNT&SBank r1938 Granada av
" Saml B meats 1245 Market r1820 Washn
" Seth E (Lena) lab h1302 Grand av
" Shirley R clk r2939 Columbine
" Shirley S sec C L Randolph & Son rLa Mesa
" Sorence (Ruth) slsmn h4956 W Mountain View dr
" Sylvanus M shoe repr 4577 Park blvd r2127 Adams av
" Truman A (Virginia) store mgr Goodyear T & R Co Inc h1705 Robinson av
" Vinnie M (wid J V) h4266 Haines
" Virginia Mrs h926 Sigsbee
" Wade A (Letha) h1141 12th av
" Walter S (T Ethel) h4422 Coronado av
" Ward R (Margt A) r3387 Bancroft
" Wm E (Margt V) mech Robt D Maxwell Co r3506 Curlew
" Wm J firemn Mercy Hosp r4731 32d
" Wm R carp r4687 Jewell
" Wm T (Augusta) h3031 Ibsen
" Wm W (Stella) h5055 Keeney
" York (Peggy) USN h1918 L
" Z Max (Liska B) slsmn R A Perrott h3660 Dwight
Mitchelson Andw M (Nora) mtlsmith NAS h 4251 Cherokee av
Mitchler Chas (Effie P) h1052 11th av
Mitchum Frank L (Marietta) slsmn h1170½ Hornblend av
Mitoff Simeon (Apolonia) mariner r1665 Union
Mitos Jas restr 1167 2d av r926 3d av
Mitrovich Chris (Grand Central Coffee Shop) r646 A
" Dani V clnr Peoples Fish Co r3291 J
" Geo (Jewel) cook r1406 India
" Luby clnr Peoples Fish Co r3291 J
" Thos F r3291 J
" Velo R (Stefanie) h3291 J
Mitsingas Gus (Mary) gro 2201 Adams av
Mitsler Albt J h1015 S 32d
Mitteer Carl E (Betsy) USN h1317 S 31st
Mitten Wesley A (Ruth) emp Cons Aircraft Corp h5741 El Cajon blvd
Mitterwallner Mervin H (Lillian) h3592 4th av
Mittle Eldora Mrs h534 8th av
Mitton Fred E (Emma E) h4035 Univ av
Mitvovich Dorothy clk MCB r1637 30th
Mitzner Antonia r355 24th
Miura Koshiro sec Southern Coml Co r1334 Felton
Mix Abr A pharm ODCo rNatl City
" Alvin C (Cath) USN h2330 Union
" Charlotte C h3694 Arizona
" Eufemia H nurse Mercy Hosp rNatl City
" Hazel E tchr Pub Sch h2772 3d av
Mixner Laura F tchr Pub Sch h304 W Ivy
Mixom Hulen (Mabel) r2310 5th av
Mixon Aubrey E (Henrietta) liquors 1411 1st av r136 Elm
" Edw C (Marie) USN h3746 Boston av
" Jas M (Grace) mixer A E Riley h3778 Rosecrans
" Kenneth B mech Cons Aircraft Corp r2361 Etiwanda
" Noah R (Dora) carp h4027 Western
" Percy L (Betty J) concrete wkr A E Riley h5327 Mildred
Miyashita Otokichi (Sumi) clo clnr 940 State
Mizar Walter B (Marie) chiropractor 3957 Goldfinch h4172 5th av
Mize Jas J (Jessie A) watertndr h4628 Cape May
Mizony Paul T dep Co Recorder rNatl City
Moak Chas R (Dorothy H) USN h2057 Harrison
" Wm h rear 1126 Scott
Moates John W (Cath) USN h602 19th
Mobbs Alice (wid W E) h4335 Iowa
" Winnifred E r4335 Iowa
Mobley Saml R (Carrie M) gro 3392 30th h 3384½ do
Mobsby Wm T (Caroline) h3217 30th
Mock Boyd driver r825½ 5th av
" Darlene V waiter Mrs E A Matheson r1667 2d
" Elard mach C R Peterson r2472 F
" Geo A (Florence M) h724 Devon ct
" John C r2472 F
" Jos B (Lola B) pharm h725 Island ct
" Jos B jr r725 Island ct
Mockabee Emma (wid T L) h4034 Park blvd
" T Lloyd clk NAS r4034 Park blvd
Mocking Bird Apartments (E G Bradbury) 1918 29th
Modac Court (Jesse Strotts) 3982 Florida
Mode O' Day womens clo 3007, 3874 and 4316 Univ av and 835 and 1128 5th av
Model Boat & Aircraft Co L E Reynolds mgr 1356 5th av
Moder Pearl sec Whelan & Whelan r4520 Van Dyke av
" Saml W (Ethel) carp h4520 Ban Dyke av
Modern Woodmen of America 524 B
Modisett Harry M slsmn R J Walsh r1229 8th av
" Lizzie C (wid H M) r2919 Gunn
Moe Chesney R (Berthe) tchr Teachers College h4625 El Cerrito dr
" Clarence O emp SACo rChula Vista
" F Oswald (Reva) h1968 Union
" Harris eng Cons Aircraft Corp r4053 46th
" Margt (wid L T) smstrs h4063 Oak Crest dr
" Martin A (Ruby C) mach Cons Aircraft Corp h1067 Lincoln av
" Petra (wid Oliver) r4053 46th
" Tennes A r4063 Oak Crest dr
Moelich Betty Mrs h806 Ensenada ct
Moeller Chas J Rev (Minna) pastor Inwood Methodist Ch h4145 Marlborough av
" Earl L (Helen) mech SDPD h2859 Adams av
" Fredk (Jessie) hlpr NAS h4919 Vista pl
" Fredk W (Patricia) USMC h rear 1925 La Jolla blvd
" Gilbert J (Margt) lab NAS h419½ 25th
" Herman W (Martha M) auto body wks 1210 India h2837 Ivy
" J A (Sallie) radio opr h1586 Linwood
" John A (Johanna C) slsmn h3611 Wilshire ter
" Julius h3722 Euclid av
" Lee A slswn Whitney & Co r419½ 25th
" Velma clk CWD r2859 Adams av
Moellinger Aug C (Mildred E) chauf h4417 McClintock
Moen Ardeen C waiter U S Grant Hotel r2356 3d
" Lou V (wid S R) clk h3921 Utah
" Ole A formn Bd Pub Wks h3736 36th
Moerschelle Oscar (Hazel) emp Cons Aircraft Corp h1775 Sunset Cliffs blvd
Moeser Milton P investigator SBE rNatl City
" Wm C inspr Co Health Dept rNatl City
Moesle Hermonie h1638 Penn av
Moest Marvin (Beverly) mech Cons Aircraft Corp h4294 45th
Moffatt Betty Mrs clk Edw Morrison r4391 Univ
" Georgia r3140 Univ av
" H Dean (Leona) techn KGB h3140 Univ av
" Margt E nurse h2008 Madison av
Moffet Cecil O (Edna) shovel opr h4753 W Mountain View dr
Moffett Dorothy h4651 Niagara av
" Dotty M waiter Mrs B B Giffin r930 7th av
" Franklin C (Julia) USN h2252 4th av
" Jas E (Pearl) gdnr Pub Sch h5027 Narragansett av
" Roscoe E waiter Bradley's r3536 Bancroft
" Russell artist r739 20th
Mofit Electa (wid W E) h1620 F
Mofitt Alan C driver SLCo rLa Jolla
" Caroline H Mrs h4483 42d
" Edwin W carrier PO
" Etta Mrs r717 61st
" Mary L h3763 Acacia
" Rolla M (Esther) h1438 Market
" Virgil C (Ruth) sprinkler contr 4435 Ohio
" Virgil R (Pauline T) USN h3852 Superior
Mogg Adele (wid W R) h4280 Kendall
Mogusar John F lab Cons Aircraft Corp r1245 1st
Mohand Gwendolyn Mrs r129 20th
Mohlengraft Ruth C nurse Mercy Hosp h3815 3d
Mohler Edw L (Ellen) whsmn W-PCo h150 West
" Ellen D sten SR&Co r150 West
" Frank E (Marjorie) mfrs agt 335 West G h4663 33d
" Jas L (Margt R) drftsmn City Eng h3853 Superior
" Jos J whsmn KWCo r109 Univ av
Mohley Mary h831 9th av
Mohney Raymond r3675 Arnold av
Mohr Anna E smstrs r832 22d
" Chas A (Dorothy) drftsmn Cons Aircraft Corp h420 E Arbor dr
" Eliz r3662 India
" Frank X h821 Armada ter
" Henry h3662 India
" Meta A maid r4668 W Talmadge dr
" Robt B r3662 India
" Rose liquors 740 4th av r836 6th av
Mohrbacher Halcy S slsmn G H Dutton r4078 38th
" Oscar A (Mammie) h4078 38th
Mohrman Earl vulc Wm Kucher r3716 Wlson av
" Jos (Olive) auto repr 2959 Upas h3716 Wilson
Moir Wm r912 S 26th

NOEL H. BRIDGE & CO.
MORTGAGE LOANS — INSURANCE
1116-17-18 BANK OF AMERICA BLDG. (Realtors) Tel. Main 7101

Moisan Laura r2219 Cliff
" Yvonne r2219 Cliff
Moises A B bartndr Sherman Haynes r128 B
Moisset Jos driver h4065 Greenwood
Moix John L (Cath A) meatctr h5134 Hawley blvd
Mojeck Michl (Mildred A) USN h932 27th
Molan Sarah Mrs r3050 Valle av
Molchanoff Amy r827 Crosby
" Steph (Anna) h827 Crosby
Moldenhauer Anne T Mrs clk Bd of Educ r4611 North av
" Johanna (wid Robt) clk H J Chamberlin r 4611 North av
" Robt A (Ann) inspr Gas Co r4611 North av
MOLINA A F (Mary Jo) Attorney-at-Law, 509 Southern Title Bldg, 948 3d Av, Tel Main 5746, h3406 Texas
" Dani (Gertrude) mgr XEMO Radio Sta h 3021 28th
" Dionisio mech Cons Aircraft Corp r906 S 37th
" Francisco (Paula) lab h2142 National av
" Jesse (Nettie) h1679 Newton av
" Jos A (Ethel) slsmn h1702 Lincoln av
" Juan A (Francisco) lab h rear 2930 Commercial
" Mary (wid D B) lndywkr Co Hosp h906 S 37th
" Nettie G emp SLCo r1679 Newton av
" Victor r906 S 37th
Molinar Enrico (Georgine) h3485 Olive
Molinari Temple J (Fannie W) storekpr NSD h2977 Bway
Molino Henry S (Madelle) tchr Pub Sch h2927 A
" Manuel (Esther) h1826 Kearney av
Molitar Peter USN r3647 6th av
Molitor Arth F (Alice) pistr r4536 Idaho
" Genevieve W (wid Martin) h3185 B
" Nicholas (Vinnie C) phys 1007 5th av R827 h1930 Linwood
Moll Eliz Mrs r2880 Logan av
" John J (Lillian) mach NAS h3754 Clinton
" Shirley A Mrs r4171 Georgia
Mollach Beatrice stdt nurse Co Hosp
Mollard Nina waiter Mrs N V Johnston r1320 State
" Selina (wid John) r627 17th
Mollay Emil clk New Grand Central Mkt r1960 Newton av
" Magda Mrs h1960 Newton av
" Neal r950 Cedar
Mollenhauer Carlos lab r729 7th av
Moller Fred C (Margt) custodian Pub Sch h 3285 Market
" Henry L (Fannie M) pntr h3314 Hawthorn
" Olga F (wid B H) slswn h1610 Cypress av
Mollering Jeanne Mrs h4393 Van Dyke av
" Jeannette sec Fibiger-Hudson & Co r4393 Van Dyke av
" Wm H r4393 Van Dyke av
Mollette Thos J (Louise) asst cook Co Hosp h244 S 30th
Mollick Philip (Fay) uphol Golden State Uphol Co h4191 Swift av
Mollison Alberta L (Wm) h3522 Collier av
Molloy John P (Amelia) h4541 Hamilton
" Mary A (wid Edw) h1029 W Lewis
" Nell W priv sec Gas Co r4036 Front
Moloney Albt H (Rose M) USN h4512 40th
Molono Manuela Mrs h31 20th
Molsdale Arth W (Alice C) h1635 Neale
Molt Anna A h2504 Front
Molter J J r1040 14th
" Jos J (Lilas) USN r1343 C
Molumby Wm W (Della M) gas sta 2248 Logan
Momita Asoa clk K Tasaki r1945 Imperial av
Momm Albt O (Christine) USN h3696 Grim av
Monahan Bertalice K (wid J B) h3624 5th av
" Harry (Valentin)a USN h3835 Georgia
" Harry E (Margt) ofc mgr V R Dennis Constr Co h4852 Mansfield av
" John M (Louise) h2229 2d av
" Margt r4770 50th
" Roy L (Lillian) emp Cantor Bros h370 Woodman
MONARCH DRUG CO, D D Wray Pres, Lionel Wrampelmeier Sec-Treas, Store No 1 971 5th Av, Tel Franklin 6555, No 2 245 Broadway, Tel Main 1748, No 3 3896 5th Av, Tel Jackson 3166
MONARCH FLORISTS THE (L W Grizzle) 2361 30th, Tel Randolph 0262
Monasterolo Lawrence F (Florence) USN h731 11th av
Monblatt Bertha (wid M M) h2181 Froude
Mondaca Jesus (Alvira) lab h1532 Kettner blvd
Mondot Lawrence P (Jacqueline) USN h3031 Ivy
Monek Albt A h2330 3d av
Monell Harry B (Frances) clk Carl Thudium h 2420 Meade av
Monetta Frank guard Glacier Garden Ice Rink r2061 Osborne
Monette Margorie waiter Mrs M A Farias r 223 S Evans
" Ray r1948 G
MONEY BACK SOMMER (Morris Sommer) General Merchandise Store, a Full Supply for Navy Boys, 302 West Broadway
" Flora Mrs r540 Laurel
" Floyd R (Loyce) slsmn J C Dickenson h 1543 1st av
Moneypenny Nellie (wid S M) r407 S 66th
Monfort Barbara r1720½ Glenwood dr
" Grace (wid W E) h1720½ Glenwood dr
" Lewis T (Helen M) with RACo h3737 Utah
" Spencer C clk Crescent Cafe r3737 Utah
" Warren E mech r1720½ Glenwood dr
Monguen Peter h933 13th
Monise Anthony V (Mary) driver FTPCo h 3122 Newell
" Anthony S (Doris E) slsmn Shell Oil Co h2922 Lawrence
" John C (Rosella) mstr mariner h470 Rosecrans
" Jos C (Emily) fishermn h3109 Lawrence
" Manuel boat opr S&CBCo h1320 Puterbaugh
" Manuel (Hazel) fishermn h3021 Carleton
" Matthew C (Mary) fishermn h774 Armada ter
Monjarez Domingo (Mary C) cnrywkr h1942 Harrison av
" Martin (Juana) lab h3018 Sunset blvd
Monjo Consuelo R (wid Michl) h4268 Witherby
" Michl J bkpr FNT&SBank r4268 Witherby
Monk Columbus L (Zelma Z) barber 860 8th av h1315 Fern
" Edwin E (Dorothy) emp PBASMW h5194 67th
" Roy L (Dorothy S) mgr SD County Fruit Exch h2827 Ivy
Monleon Michl h4658 Gertrude
" Thos (Lena B) lab Cudahy's h4650 Gertrude
Monnett John D slsmn MW&Co rLa Mesa
MONROE, See also Munro and Munroe
" Bessie M (wid C D) h3045 Fir
" Calculating Machine Co Inc R H Murray dist mgr 520 E rm 506
" Clifford (Mary B) restr 3649 Ocean View blvd h519 Jewell dr
MONROE CYRUS M (Mary S) (Wright, Monroe, Harden & Thomas) Lawyer, 6th Floor Southern Title Bldg, 948 3d Av, Tel Franklin 7521, h2672 Evergreen, Tel Bayview 3851
" Field Baseball Park 4490 Boundary
" Geo A (June) ydmn ABCo h3791 Newton av
" Geo H hlpr NAS rEl Cajon
" Lee M r2672 Evergreen
" Mabel Mrs nurse Quintard Hosp h1711 F
" Thos G (Bernice) h3611 Dalbergia
Monroy Estelle L sten B of A h3924 Utah
Monsees Starr V (Gladys) asst formn Bd Pub Wks h3530 Grim av
Monsen Theo D (Evelyn) slsmn r4550 60th
Monson Ada (wid O K) h3675 Texas
" Carl T r2921 Madison
" Clarence E (Glenn I) mech J R Townsend Co h4329 36th
" Clarence J (Mildred) slsmn UICo h4335 Cherokee av
" Dorothy Mrs nurse h2567 Myrtle av
" Gordon mech Ed Lewis Co r2921 Madison av
" Irene Mrs r1444 State
" J E (Alma) USN h1720 Madison av
" Josephine A (wid G T) h2928 Meade av
" Lester (Violet) diesel eng h1039 Hendricks
" Oscar L (Alice E) mech SDH h4526 W Talmadge dr
" Vylie I r1039 Hendricks av
Montague Amy (wid Bevan) h4770 Bancroft
" Anna N (wid Alex) h4029 Falcon
" Cecil G (wid H E) hdw 808 W Washn h4020 Falcon
" Geo (Lillian) USN r2328 Newton av
" Lillian B sten SD Soc of Natural History r2328 Newton av
" Ned J (Viola) prsr Mission Dry Clnrs h4027 Richmond
" Norman A (Marion) slsmn h4552 44th
" Richd E slsmn Wilson F Clark Co h5605 Adelaide av
" Suzanne B dept mgr SD Chamber of Commerce h515 Penn av
" Velma A clk GRHFCo rYWCA

CECIL B. GROVE
CONTRACTOR
DUMP TRUCKING
TEAMING
EXCAVATING
GRADING
DEALER IN
CRUSHED ROCK
SAND AND
GRAVEL
3216 ISLAND AVE.
Tel. Franklin 7474

WALTER J. GREY CO.
Greeting Cards
FOR EVERY PURPOSE AND OCCASION
"Where You Can Find What You Want"
COMMERCIAL PRINTING
713 C St.
Tel. MAIN 3797

AVELDSON-JACKSON CO.

INSURANCE—ALL FORMS

530 Broadway, Room 204 S. D. TRUST & SAVINGS BLDG. Tel. Franklin 7543

"Meet Baranov and Wear Diamonds"



Diamonds
Watches
Jewelry
Silverware

Radios and Household Appliances

"Friendly" CREDIT

Guaranteed Watch Repairing

BARANOV'S

Fifth Avenue at Broadway

CASH for YOUR OLD GOLD

NUTTALL

STYRIS CO.

825 COLUMBIA

TOOLS
HARDWARE
PAINTS

TEL-F.7156

SEE PAGE 69 BUYERS' GUIDE

Montalvo Carlos G lab Westn Lbr Co r903 J
" Cuca Mrs h1431 G
" Jos C (Minnie) lbrwkr h903 J
" Ramon V (Betty) USN r1922 Bway
" Ruth Mrs r1746 17th
Montana Miguel (Clotilde) lab h2017 Harrison
Montano Rosa r2148 National av
Montanye John K (Mary) USN h2063 Sunset Cliffs blvd
" Rebecca M Mrs h2074 Abbott
Montarie Jos (Virginia) USN h2834½ Keats
Montavera Manuel r122 S 20th
Montayne Doric h2084 Abbott
Montclaire Apartments Mabel Hensel mgr 1623 W Lewis
Monte L M r961 4th av
Monteiro Ernest E (Lina) eng h2915 Lawrence
" Gloria S (wid Jos) h396 San Antonio av
" Harry L cnrywkr r3918 La Cresta dr
" John (Mary) fctywkr h3430 Boston av
" Jos L (Astrid) clk h3918 La Cresta dr
" Jos S fishermn r396 San Antonio av
Monteith Nettie E (wid C C) mlnr H A Bischoff h3566 Van Dyke av
" Norman M welder Cons Aircraft Corp h 1622 Linwood
Montejano Esther r731 S Evans
" Manuel F emp GBCo r1746 Logan av
" Santiago (Lupe) lab h731 S Evans
Montel Germain driver Pre-Mixed Concrete Co h3251 Newton av
Montell Salvador bartndr r319 Plaza
Montello Frank (Minnie) baker h3815 T
Montelongo Emma r529 Sampson
" Epifanio (Esperanza) lab h1643 Logan
Montemar Fairway (J A Calwell) golf 2820 Lytton
Montepagno John (Elsie) bartndr BRB h1301 Granada av
Monterastelli Harry J (Anna M) h3946 33d
Monterey Apartments A C Wilson mgr 438 W Date
" Court 107 Elm
Montero Jesse C (Carmen) lab Bd Pub Wks h860 18th
" Manuel S (Mary) fishermn h3046 Addison
Montessoro Mario G (Viola) USN h3073 Palm
Monte Vista Apartments (F S Kinnings) 819 Lido ct
Montez Benj (Minnie) lab h329 10th av
" Manuel r605 13th
" Max (Consuelo) lab h2277 Julian av
Montgomery A R USN h3769½ 4th av
" Annie (wid Richd) h3871 45th
" Anne tchr Pub Sch h220 Laurel
" Cath E Mrs slswn FWWCo r1267 14th
" Chas lab r1754 2d av
" Christian L (Dorothy E) carp h3236 33d
" Clarence E (Pearl) carp Dennstedt Co h4451 48th
" Danl O (Neal) inspr USI&NS h4849 Biona dr
" David A carrier PO r1267 14th
" David T (Ruby) carp Dennstedt Co h4441 48th
" Dorothy Mrs bkpr LCCo r3236 33d
" E Caroletta dep Co Tax Collr h2165 4th av
" Edwin W (Eliz) gas sta 4649 Univ av h 4734 Long Branch av
" Elvin M (Anna) mech h1146 Edgemont
" Herschel V (Edythe P) clk PO h1504 Monroe av
" Howard (May H) h1655 4th av
" Jas (Gwen) USN h2171 Logan av
" Jas H (Diana) USN h3433 1st av
" Jas I (Bessie M) butcher h2330 F
" John R (Cora) driver h4032 43d
" Marie nurse h1609 W Lewis
" Ralph W (June) USN h3132 Monroe av
" Ray oil wkr r110 Laurel
" Richd L slsmn O W Cotton r227 Ivy
" Roark (Jewel) USN h1860 Sheridan
" Robt M (Gertrude) (American Cleaners) h 3232 India
" Saml T (Alma E) h718 S 39th
" Victor I gas sta 3795 National av rNatl City
" W Douglas (Maxine M) slsmn h4785 College
" W Kenneth (Arline) slsmn h1850 Alta Mira
" Waldo W (Jean) clk PO h1150 21st
" Wallace S (Edith M) h3561 Granada av

MONTGOMERY WARD & CO, Knute Kristell Mgr, Department Store, 722 B at 8th Av, Tel Franklin 7781 (For further information see right side lines and page 26 Buyers' Guide)

" Warren W (Roma) gas sta 4044 Univ av h4034 Polk av
" Wesley (Lorraine) h4161 Stephens

MONTGOMERY
" Willard S (Eileen) plantmn Arden Farms h4621 Iowa
" Wm C (Anna E) h520 25th
" Wyatt W (Ruby) USN h4056 Boundary
Monti Edw J (Grace) mgr Kirby's h4421 60th
Monticue Lyman J (Lulu L) mech NAS h1955 Edgemont
Montiel Alejandro (Loreto) h1735 National av
" Ernest (Feeney & Montiel) r3884 Albatross
" Geo E mech C A Gray rLincoln Acres
" Myrta M Mrs case aid CWD h3227 N Mountain View dr
" Pedro (Herlinda) baker Salvador Rodriguez h2001 National av
" Wm (Opal) shoe repr 5722 El Cajon blvd
Montijo Benj G (Mary L) pntr h1860 Julian av
" Francis (Elvira) clk SFCo h632 W Maple
" Geo M (Ruth) metermn Gas Co r7227 Saranac
" Magdalena (wid Albt) h11 S 17th
" Rosendo G lab Westn Lbr Co r744 State
" Roy D clk Saml Manlo rNatl City
" Tony driver Leo Greenbaum r1023 Evans
Montmartre Apartments (Mrs G I Rand) 1404 Sassafras
Montminy Carmen B lndywkr Mercy Hosp r 3949 1st av
" Reginald J jan Mercy Hosp r3949 1st av
Montney Eliz r1258 Essex
" Eliz slswn h4361 36th
" Floy (Lucille) r3873 Cal
" Floyd (Marie) mech h736 Robinson av
" Floyd L jr clk r736 Robinson av
" Grace E sten r736 Robinson av
" Lucille M sten B of A r736 Robinson av
Montoya Cirilio (Madolyn) USN h4418 41st
" Francisca Mrs furn rms 325 Market
" Francisco (Nellie) h821 13th
" Sixto (Francisco) billiards 329 Market h325 do
Montville Arth P (Eugenie) lab NAS h1939 Brighton av
Monty Dorothy waiter r105 West F
" Ruth K r105 West F
Monzello Helen Mrs h103 G
Mood Franklin F (Sarah A) h426 Penn av
" Jess B (Ed Lewis Co) r2921 Madison av
Moody Alva r1166 12th av
" Arliss Mrs waiter Mrs Christina Melonas r 1241 Front
" Carrie E (wid H L) h2690 A
" Cecil W (Hazel F) jan Hage's h3862 47th
" Denny W with RACo r4277 Meade
" Donald G musician r3265 Landis
" Elva bkpr Commerial Credit Co r1166 12th av
" Emily R (wid H L) h3130 Granada av
" Fredk (Constance) USN h4259 Maryland
" Geo slsmn r631 6th av
" H F USMC r1241 Front
" H W USN h164 17th
" Harold A (Rachel C) tchr Pub Sch h3415 Xenophon
" Herbt C (Opal) USN h3020 Eagle
" Horace A (Hannah) music tchr 3265 Landis
" Lawrence emp Am Poultry & Provision Co r2230 E
" M E USN r229 F
" Mary D clk A & N YMCA r4277 Meade av
" Mary K (wid R H) h2230 E
" Maurice (Eliz) USN r3292 Market
" Nellie J Mrs bkpr r4325 Proctor pl
" Olive A (wid N H) h2712 Treat
" Orla L (Ruth) fish bait 439 5th av
" Thos lab r360 15th
Mooers Horatio T (Marguerite) h3127 Granada av
Moon Annis Mrs jwlr 1359 5th av rChula Vista
" Cecil T (Marie) r4419 Highland av
" Chas F (Mary L) h2544 Collier av
" Dick A (Evelyn) USN h2616 Meade av
" Floyd B rug clnr 1359 5th av rChula Vista
" Frank M (Ella M) h3995 Richmond
" John A (Eula E) trans supt SDERy h1935 29th
" Lewis H (Mary E) h5834 Estelle
" Mickler B (Bess) USN h4353 Oregon
" Noral B (Mary E) electn CMCo h4622 Orange
" Orren M (Jeanette) USN h2850 Main
" Recia E Mrs tchr Pub Sch r3424 Cooper
" Virgil slsmn M E Gustafson r3303 Gregory
" Wm H (Rena) auto repr 3911 Utah h3424 Cooper
Mooney Betty Mrs sten r4802 Edgeware rd
" Chas h1620 Front
" Cynthia Mrs h5075 Niagara av
" Danl r214 West F
" Ernest r1620 Front
" Geo h4904 Anna av
" John D (Angela) USMC h2101 La Jolla blvd

FRED C. SILVERTHORN & SONS, INC.

FEED--FERTILIZER--FUEL

1501 MARKET STREET TEL. FRANKLIN 7151

MOONEY
" Myron (Thelma) oilwkr h1945 Garnet
" Norvel lab r923 Island av
" Thos S (Margt) phys 3789 Cal h1596 Linwood
Mooneyham Gifford V (Fern I) clk h1129 26th
Moonly Walter H (Hilda) slsmn SD Spring & Brake Wks h4637 Van Dyke av
Moor Alvin C (Effie A) mach h4180½ Georgia
" Eliz A bkpr ESDCo r4215 Ohio
" Eliz G maid r4180½ Georgia
" Franklin C with RACo r4215 Ohio
Moore A M USN h3742 Van Dyke av
" Abbie M (wid H J) h3537 Utah
" Agnes P clk Barrett's Cabrillo Fountain
" Albt clk r1544 7th av
" Albt H (Dorothy E) slsmn BMCo h4714 Hawley blvd
" Alf D (Georgia F) auto court 4989 El Cajon blvd
" Alf H (Nina) carp h1327 Diamond
" Alice Mrs h4666 Muir av
" Alice nurse Co Hosp
" Alice R Mrs mgr Moore Court h4042 30th
" Alice M (wid W H) h2208 A
" Allen W (Mary V) USN h2975 Laurel
" Alois E phys 2120 4th av h3663 Jackdaw
" Alvin mgr Garage Management Corp r3542 38th
" Andw slsmn K C Wolfe rCoronado
" Anna (wid Gene) r2470 E
" Annie (wid Peter) r124 30th
" Arch W caretkr Southwestern Yacht Club
" Arth C (Josephine) clk h3439 Frontera
" Arth H (Effie) h1292 Hendricks av
" Arth L (Emeline) pres Sterile Products Co h2304 Plum
" Arth L (Pearl R) USN h3703 Boundary
" Benj (Dolly) USN h1544 4th av
" Bernard USCG r2712 E
" Bertram B (Eva G) asst Co Surveyor h3743 28th
" Betty knit gds 2552 5th av h3120 Homer
" Betty J stdt KELSEY-JENNEY COMMERCIAL COLLEGE r3711 Ray
" Beulah Mrs r166 16th
" Beverly beauty opr r4747 Del Monte av
" Bevely clk r4343 33d
" Byron C (Ruth) emp ZS h3866 Belmont av
" Carl lab Bd Pub Wks
" Carlton D (Marie) bkpr h4520 Wilson av
" Caro G h3772 Park blvd
" Caroline sten ST&TCo r3987½ Idaho
" Carrie E (wid J G) h3880 41st
" Cecil C (Grace M) USN h2034½ Kearney av
" Chas emp Cons Aircraft Corp h2836 India
" Chas A clk rYMCA
" Chas A slsmn Safeway r4644 El Cerrito dr
" Chas E (Susan) h3164 Thorn
" Chas E (Evelyn L) sta atdt h4364 Campus av
" Chas E (Loisa) sta atdt Walter Church h4131 Marlborough av
" Chas G monuments 3841 Imperial av
" Chas M (Kath) h3632 25th
" Chas S (Eliz M) formn City Eng h4775 Naragansett
" Chas W slsmn r4989 El Cajon blvd
" Chas W B USN h2445½ F
" Claire N (wid Ernest) h2451 C
" Clarence E (Jennette E) clk h4548 Cherokee
" Clarence F (Mary A) h2824 Granada av
" Claude A fctywkr Meade Johnson & Co r333 W Ivy
" Clayton E (Nellie B) meat ctr AWMCo h4115 Highland av
" Clyde h3594 Mississipni
" Clyde E slsmn Webb Bros r305 10th av
" Cora (wid L A) r4520 Wilson av
" Court 4042 30th
" Daisy A h826 26th
" Darrell (Alberta) USN h4134½ 38th
" David (Eleanor) dental techn J C Campbell Dentists h2415 Union
" David H slsmn Safeway rBostonia
" Donald E (Helen) with RACo h214 Grape
" Dorothie B (Mattie) (Moore & Henkel) h 4009 Delta
" Dorothy H slswn Leeds Shoe Stores r4262 Highland
" Dorothy H Mrs h4045 Utah
" Dorothy H Mrs h2109 2d av
" Dwight (Stella) h3738 10th av
" Dwight M (Sebina) h3120 Elliott
" Earl C (Ruth C) electn Gas Co h4236 Menlo
" Earline beauty opr r4131 Marlborough av
" Edmond B (Abbie L) h3242 5th av
" Edna Mrs h1344 Front
" Edw (Idora) h4150 34th
" Edw (Evelyn) clk SFRy h3769 36th

MOORE
" Edw J (Edwena) (Crable & Moore) h732 Deal ct
" Edw L R (Aocy) tchr Pub Sch h3717 36th
" Edw M (Ida) clk h3386 Upas
" Edwena B Mrs tchr Pub Sch r732 Deal ct
" Edwin W (Inez) sewing mach 4304 Marlborough
" Edwin W jr adv U-TPCo r4304 Marlborough dr
" Eleanor slswn Mode O'Day r2415 Union
" Elisha B (Grace USN h4259½ Maryland
" Eliz r1968 2d av
" Eliz Mrs r1744 2d av
" Eliz (wid G H) r411 Nordica av
" Elmer tchr Pub Sch r2185 Ocean View blvd
" Elmer D (Dorothy) USN r2227 Kearney av
" Elsie r2143 Newton av
" Ernest A (Sally R) aircraftwkr h812 Law
" Ernest E (Marion) bridge opr SD&CFCo h 4950 Uvada pl
" Ernest L carp r5196 67th
" Essie L slswn Whitney & Co r3426 Herbert
" Ethel Mrs r2928 Madison av
" Eug V (Irene) driver Vick's Distr Co h2619 Meade av
" Eva E (wid Wm) r4544 Altadena av
" Florence (wid Clay) h236 Kalmia
" Frances L beauty shop 900 S 26th r2670 Logan
" Francis r1135 3d av
" Frank r4060 Wabash av
" Frank h1358 4th av
" Frank r553 5th av
" Frank L r5191 Edgeware rd
" Frank N (Imogene) electn h4368 36th
" Frank R (Caroline) printer U-TPCo and sec Typographical Union No 221 h3987½ Idaho
" Frank W (Lorene) USN h4753 Idaho
" Franklin L with RACo r1538 Granada av
" Fred r536 F
" Fred E (Mary A) mach h4384 35th
" Fred T radio techn F F Umbarger r3681 45th
" G Harold (Leah W) h2424 C
" Garnet C (Fredda) formn Patten-Blinn Lbr Co h3711 Ray
" Gene r2693 C
" Geo (Mary A) USN h4331 Boundary
" Geo D (Jeannette) h5333 Palisades rd
" Geo E (Idurah) restr 3201 El Cajon blvd r4150 34th
" Geo H hlpr NAS r2424 C
" Geo H (Fannie R) ins 1152 7th av h3636 Herbert
" Geo R (Gladys) carp h4834 Mondell ter
" Geo R radio techn Bd Pub Wks r2576 Wightman
" Geo R (Kath) shtmtlwkr Cons Aircraft Corp h429 Silver Gate
" Gordon r847 21st
" Guy S (Mildred H) ins 530 Bway R204 h2245 Ft Stockton dr
" Guy S jr r2245 Ft Stockton dr
" H R r2865 Main
" Halbert C (Marie) v-pres-treas Nelson-Moore Co Inc h3644 Tennyson
" Hannah (wid Blake) r2119 Ocean View blvd
" Harold h950 9th av

MOORE HAROLD H (Lorraine F) Asst Trust Officer Bank of America National Trust & Savings Assn, h1294 Prospect, La Jolla

" Harry A (Jean) gdnr h4241 39th
" Harry E (Ethel) asst mgr Singer Sewing Mach Co h4262 Highland av
" Harry L (Virginia C) acct CCBCo h4762 Castle av
" Harry M (Rose) h412 30th
" Harry R real est 2510 5th av h3658 7th av
" Harry S r312 W Laurel
" Helen Mrs asst R C Lindholm r4282 Aloha pl
" Helen E r3717 36th
" Helen I clk Sherman Haynes r214 Grape
" Helen L clk K G Nelson r2612 Bancroft
" Henry (Andrea) firlyr h3968 Marine View av
" Henry C (Beulah A) clk SFRy h1920 32d
" Henry G firlyr r1267 8th av
" Henry O (Alma H) h2536 A
" Henry Y (Pauline) emp Cons Aircraft Corp h3406 Polk av
" Herbt E (Margt R) dist dir of operations WPA h3255 Grape
" Herbt T r1358 4th av
" Hetty Mrs r2445½ F
" Homer H drftsmn Cons Aircraft Corp r2245 Ft Stockton dr
" Horace E (Dorothy C) gas sta 2918 Lytton and 6704 Pacific hway h3435 Dumas
" Howard B (Jennie M) chiropractor 3827 46th
" Ida M (wid L A) h4576 Idaho

C. A. GRAY

DISTRIBUTOR

DODGE BROTHERS MOTOR CARS AND TRUCKS

PLYMOUTH MOTOR CARS

Complete Service

501 West Broadway

PHONE FRANKLIN 3101

G. VanSaen

AUDITING
COST ACCOUNTING
PRACTICAL SYSTEMS
INCOME TAX SERVICE



Main 5715

SOUTHERN TITLE BLDG.

Res. Phone, Bayview 4821

HILL AND COMPANY
ACCOUNTANTS AND AUDITORS
314 FIFTH AVENUE BUILDING — TELEPHONE MAIN 0488

BANK OF AMERICA

For Further Information SEE PAGE 13 BUYERS' GUIDE

ROSE COURT FLORAL COMPANY

WESTERGAARD BROS.

Wholesale and Retail Florists and Nurserymen

3705 Crane Place

Tel. Jackson 3208

MOORE
" Ina maid 340 San Fernando
" Irene slswn Whitney & Co r2619 Meade av
" Irene T waiter SD Hotel r1340 1st av
" Isabelle R (wid E B) h2576 Wightman
" J A r715 Bway
" J Allison (Doreine B) h4254 Adams av
" J Wesley (Ida E) h2869 Collier
" Jack r341 West E
" Jack bartndr r1545 2d av
" Jack clk r1556 4th av
" Jack E (Jessie) auto pntr 930 15th h3910 Centre
" Jas r4202 Texas
" Jas A (Frederica) h2529 C
" Jas A (Eleanor R) h3419 5th av
" Jas E (Lillian) h3221 Landis
" Jas F slsmn Arden Farms r2612 Bancroft
" Jas K (Lorraine) adj Auto Club h4222 Iowa
" Jas M (Eliz) r4989 El Cajon blvd
" Jas M (Amorette) h212 Lewis
" Jas M (Alma I) mech Smith & Haight h1627 29th
" Jas W (Bernice M) watch repr Geo Kerrigan h3419 Fairmount av
" Jas W (Julia M) welder SACo h3353 Fairmount av
" Jas W jr emp SIW r3353 Fairmount av
" Janet F with The Marston Co r3983 Georgia
" Janie r69 19th
" Jean Mrs asst R V Jones r3542 38th
" Jennie M (wid W A) h3820 28th
" Jessie with The Marston Co r2858 Evergreen
" John (Elsie) h2130 National av
" John (Florence) lab h3164 Imperial av
" John (Eliz) ptrnmkr Cons Aircraft Corp h1509 Oliver av
" John shoe shiner 3808 Park blvd
" John (Opal) USN h2002 Market
" John C (Ruth) h1109 S 37th
" John D r3717 36th
" John H (Edna M) lawyer 1023 2d av R309 h3778 Albatross
" John J (Beryl) h2310 6th av
" John J (Virginia) welder Gas Co h731 Portsmouth ct
" John M (Grace H) h3168 Hawthorn
" John R r415 46th
" John R USN r4304 Marlborough av
" John T (Irma) h2420 Madison av
" Jos L (Lizzie) h2170 Harrison av
" Karl F (Gladys) lab h1842 Klauber av
" Kenneth r4122 Vermont
" L Albt jr mech h3542 38th
" Lawrence D (Marcea) h2750 3d av
" Lee R (Orpha I) lab City Park Dept h3714 Clinton
" Leo lab r237 West F
" Leonard lab r563 5th av
" Leslie A driver Arden Farms rEl Cajon
" Leslie G (Estella M) USN h4448 McClintock
" Letha M slswn Whitney & Co r1048 6th av
" Lillie (wid Harry) h2185 Ocean View blvd
" Lloyd L capt SDFD rLa Jolla
" Locke W (Gladys) agt Aetna Life Ins Co h3426 Fairmount av
" Loren E (Euna F) jan SD Tr & Sav Bldg h3470 Filbert
" Lorraine Mrs sten Jerabek Ins Agcy r4222 Iowa
" Louis lab r1354 India
" Louise (wid A G) bkpr Singer Sewing Mach Co h3111 Herman
" Lulu E h402 20th
" Luther A (Daisy) clk V A Rediker h3950 Park blvd
" Luther J whsmn SDC-OPA r3730 43d
" Mabel I Mrs sten City Water Dept r5169 Hawley blvd
" Mabel K (wid D J) h4560 North av
" Madge r3488 Filbert
" Margt r1275 Myrtle av
" Margt r4343 33d
" Margt sten Ed Fletcher Co Ins Dept rLa Mesa
" Marie clk Gas Co r2580 C
" Marie Mrs slswn r1048 6th av
" Marie A clk MW&Co r4110 Franklin
" Marie J Mrs r4131 Marlborough av
" Marion slswn r3811 Arnold av
" Marion M bicycle repr F C Randel r4037 Illinois
" Marjorie r2208 A
" Marshall W (Rozella) mach opr SACo h2926 Kellogg
" Marthine r2178 Ocean View blvd
" Mary B Mrs h2693 C
" Mary B (wid G G) h3833 Acacia
" Mary E r2422 6th av

MOORE
" Mary E (wid R M) r4259 Highland av
" Mary G (wid E C) r3419 Xenophon
" Maurice B (Edra H) USN h4973 W Point Loma blvd
" May h104 Penn av
" May Mrs h932 S 27th
" McKinley M (Mary) USN h4873 Niagara av
" Michl r127 S 31st
" Milo H lab r1420 Front
" Milton r921 25th
" Minor bartndr U S Grant Hotel r1010 8th av
" Mirian E priv sec Bd of Educ r3164 Thorn
" Myrtle Mrs tchr r4343 33d
" Neal G (Mabel I) slsmn h5169 Hawley blvd
" Nellie r440 Cedar
" Nora Mrs h rear 3824 Ampudia
" Olive beauty opr r961 4th av
" Oliver T (Ruth E) USN h1051 Front
" Ora M (wid Mark) h2670 Logan av
" Patricia R emp Health Food Center r2689 C
" Paul H emp Greenman & Son r522 7th av
" Paul L lab Bd Pub Wks r731 S 30th
" Paul L jr (Lillian) jan h3040 Commercial
" Pauline M priv sec Star & Crescent Co's r4037 Illinois
" Peggy Mrs sec O S Harbaugh r1545 2d av
" Percy W (Clara) jan SBCo h616 18th
" Philip (Phyllis) h3409 Freeman
" R J h3940a Cleveland av
" Raleigh A (Florence) prsmn U-TPCo h3744 32d
" Raymond A (Arah) mech SD Elevator & Electric Co h1121 15th
" Richd J (Bernice C) USN h2561 E
" Robt C (Janet) atdt Standard Stas h3983 Georgia
" Robt D (Cath) linemn Gas Co r2445 Front
" Robt E r3769 36th
" Robt E (Olga) fishermn h1138 20th
" Robt E (Dollie M) gro 4130 Hilldale rd h4553 Euclid
" Robt F r4553 Euclid av
" Robt G (Sue) USN h4764 Polk av
" Robt H h935 Bway
" Robt L (Ruth) dept mgr SR&Co h3621 40th
" Robt L (Aileen) atdt Standard Stations h 2424½ E
" Robt L (Janet) USN h1022 Univ av
" Robt W sls mgr XEAC Radio Broadcasting Station
" Roland F (Jessie) USN h3063 Suncrest dr
" Rose M (wid A R) h4204 Alabama
" Roy A (Ruth) slsmn SCBCo h3151 Hawthorn
" Ruth G coml rep SCTCo r4553 Euclid av
" Ruth M Mrs h2204 Diamond
" Sarah A (wid John) r4648 Marlborough dr
" Sarah A (wid W M) r3658 7th av
" Seth J (Kath R) h4561 Rhode Island
" Silas B (Dorothy) USN h3536 Kite
" Stella Mrs sten City Health Dept r3738 10th av
" Stewart I (Thelma) with RACo h4833 Pescadero av
" Susie h4388 41st
" Susie (wid T J) r1015 W Palm
" Theo M (Utallah C) fish bait 3518 Barnett av
" Theo waiter U S Grant Hotel
" Thos r952 14th
" Thos (Stella) USN h1927 Monroe av
" Thos F USN h3622 Texas
" V Chas (Floy A) typewriter 1023 7th av h2020 31st
" Van R (Nadia) USN h1275 Myrtle av
" Vern A (Lucille) slsmn Arden Farms h333 W Ivy
" Viola Mrs beauty shop 941 8th av r1544 4th av
" Vivian r4648 Marlborough dr
" W A h824 16th
" W R h843 13th
" Wade h2143 Newton av
" Walter F (Ruth A) chainmn City Eng r4775 Narragansett av
" Warren A h4925 Del Mar av
" Weldon E (Goldie) USN h4431 32d
" Wilbert G (Virginia) clk NAS h4734 Edgeware rd
" Willard H (Audrey B) USN h2476 K
" Wm r2208 A
" Wm (Matilda) h4419 49th
" Wm B r943 10th av
" Wm C USN h4036 40th
" Wm D r1818 6th av
" Wm F r3750 Wilson av
" Wm F (Virginia I) metermn Gas Co h2612 Bancroft
" Wm F jr (Sibilla F) USN h3750 Wilson av
" Wm G (Annie L) r144 Fir
" Wm H (Louisa) h4440 Campus av

FENTON MATERIAL CO.
ROCK, SAND, CEMENT, STEEL AND BUILDING MATERIAL • PHONE FR. 6224

MOORE
" Wm J (Bessie) ydmn CL&MCo h5196 67th
" Wm M (Jean) auto repr 2837 El Cajon blvd h4213 Utah
" Wm N bartndr Sherman Haynes r1010 8th av
" Willis P (Louise) shtmtlwkr Cons Aircraft Corp h4202 Texas
" Winston (Downey) ship bldr h2230 2d av
" & Henkel (D B Moore Ray Henkel) gro 3581 Main
Moorehouse Geo E (Lois) USN r3157 Colton av
Moores Burton T (Bessie E) restrwkr h1403 Sutter
Moorhouse Jas W h4541 Orchard av
Moork W C h3817 3d av
Moorman J W h1119 28th
Moormeier Fredk W (Ruth I) sta atdt h4769 E Mountain View dr
Moors Grace r4430 North av
Moorhead Arth E USN r1969 Harrison av
Moorsteen Louis (Esther) furn mfr 845 West G h4370 Arista
Moortel Clemmie I (wid E D) h4429 Maryland
Mooseau Gertrude W (wid A F) r1540 29th
Moosios Theo (Bertha) restr 428 F h1776 1st av
Mooss John (Agnes) with RACo h4573 Park blvd
Mootz Alf N (Willa) fl supt Whitney & Co h3720 7th av
Moquin Donna F (wid E I) h4341 Maryland
Mor Ida r2260 Julian av
" Massimiliono (Mary) h2260 Julian av
Mora Antonia cannerywkr h1024 W Ivy
" Benj V (Lilly) busmn FWWCo h rear 1416 F
" Max emp Saddlerock Grill r1823 Market
" Melchor (Dolores) restrwkr h1521 K
" Paul J (Cath C) waiter Leighton's Dairy Lunch h2287 L
Morago Ruth F waiter Hideo Iwata r926 3d av
Morain B Walter with The Marston Co h1702 Lincoln av
Morales Albt A slsmn G B Wright r1468 Front
" Alfonso mech Dean Benter & Sons r860 State
" Anita r1955 State
" Antania beauty shop 2272 Ocean View blvd rNatl City
" Carmen Mrs waiter Herman Wines
" Celestino (Josephine) h4100 Gaines
" Celida r2129 National av
" Christopher (Alejandra) fruit pkr h1710 National av
" Donaciano (Maria) lab h3253 K
" Emiliano (Juana) lab h811 Sigsbee
" Esther (wid Albt) h1468 Front
" Frank rug clnr Majestic Rug Cleaning Wks r1304 W Redwood
" Helen fctywkr r4100 Gaines
" Irvin R (Ava) meat ctr h3955 Boundary
" Javier A r1468 Front
" Jose r2129 National av
" Jos (Esther) lab h1955 State
" Louis M (Marion) h2505 Evergreen
" Manuel A clk r1468 Front
" Marion casewkr SRA r2505 Evergreen
" Mary r440 S 30th
" Mercedes Mrs h2129 National av
" Ralph V (Carmen) h5509 Encina dr
" Raoul M clnr Healey Co r2129 National av
" Rodolfo r2129 National av
" Rudolph M casewkr SRA r43 17th
" Tony (Mercy) h3858 Alpha
" Valentina maid 4625 W Talmadge dr
Moran Bernard jan Co Hosp
" C Anthony (Margt C) chiropractor 2670 5th av h3381 33d
" Chas W (Ruth) bldg contr 4045 Winona av
" Danl E mech h3620 Louisiana
" Edith smstrs r1545 2d av
" Ellen (wid Jas) r3854 Central av
" Francis E (Nora B) inspr Bd Pub Wks h4091 Idaho
" Francis E jr (Evelyn) checker MCB h2808 Polk av
" Frank (Stella) r551 4th av
" Frank (Armida) lab h639 Dewey
" Goldie (wid J F) r4825 Kansas
" Grace M nurse P E Wedgewood r343 A
" Irwin E clk r4091 Idaho
" Jas r912 8th av
" Jas (Martha) lab r4079 Eagle
" Jessie clk r633 5th av
" John D (Anna) h2630 India
" John F r636 C
" John L (Laura) h680 11th av
" Jos E (Cleo G) h251 S 36th
" L Evelyn tchr Pub Sch h3546 5th av
" M Emmett (Elynore) fl mgr MW&Co h4333 Winona av
" Marian E (wid G F) r2832 29th

MORAN
" Marion F order clk City Purch Agt r3833 8th
" Mary Mrs r1205 12th av
" Ranald J (Eliz W) mgr Allied Refrigeration h3837 Albatross
" Richd C mach r2219 Albatross
" Robt J (Plum) h2219 Albatross
" Rosina M Mrs clk Co Civil Serv & Personnel h3833 8th av
" Sidney r1928 Market
" Steven F eng Cons Aircraft Corp r2947 1st av
" Vincent R (Mary) waiter U S Grant Hotel h2105 Irving av
" Wm cook R R Fleischmann r715 Bway
" Wm L (Bridgett) h3566 Dalbergia
" Wm P emp City Water Dept r2035 Bway
Morand Wm E slsmn Tufford Motor Co r343 A
Morante Jos A (Iva N) hsmn Huneck's h3643 7th
" Manuel (Julia) tailor 1425 Market
Morath Edw H (Hazel) (Morath's Real Estate Exchange) h4488 Hortensia
" Geo r1754 2d av
MORATH'S REAL ESTATE EXCHANGE (Edw H Morath) Rentals, Insurance, 705 W Washington, Mission Hills, Tel Jackson 2164
Moraux Gordon M (Gladys) USN h3850 3d av
Morcott Wm J USN rCoronado
Nordhorst Wm A (Luella B) dry gds 2192 Logan av rNatl City
Nordy Thos R (Carrie) h6202 El Cajon blvd
More Danl L (Johannah) techn SCTCo h3778 Grim av
" Evelyn M (wid A) h4182 38th
Moreau Dallas N atdt Ciot & Payne r1366 2d av
" Frank mech r1471 8th av
" Harry (Juanita) USN h4535 Idaho
Morebello Louis (Anna) auto body bldr 2837 El Cajon blvd h642 W Hawthorn
Moredock Cath M (wid B J) h4319 Proctor pl
Moree Raymond A (Hazel B) capt SDFD h3564 Louisiana
Morefield Maria (wid Randolph) r3934 Eagle
" Walter F (Lorna M) purch agt MH&ECo h 4375 Brighton av
Morehead Edw archt 121 Bway R401
" Mabel A h4338 42d
Morehouse Chas G (Doris M) h3320 Vancouver av
" Chas L (Laura) uphol h4951 34th
" E Mrs r901 7th av
" Jack L shtmtlwkr SACo rNatl City
" Robt W delmn P W Gavin Co r4951 34th
" Winifred M chiropractor 235 Bway R332 r862 19th
Moreira Emile fishermn r3113 Dickens
" Mary Mrs h3113 Dickens
Moreland Carl B (Goldie) slsmn h3316 Upas
" Chas W (Lydia) h2937 Granada av
" Chester (Mae) boxmkr h2009 Harrison av
" Everett mgr Hirzol Apts h1207 G
" Gerald E (Ann) sta atdt h725 Pismo ct
" Goldie M with The Marston Co r3316 Upas
" Jean R (wid Q T) asst trav aid sec YWCA h3783 Grim av
" Mary socialwkr r5021 Litchfield rd
" Wade H (Vesta) clk PO h4075 4th av
Morell Aug (Marchie) h3029 Columbine
" Marchie V emp Morgan's Cafeteria r3029 Columbine
Morelli Emilio J embalmer G W Ryan jr r1754 4th
" Sylvia beauty shop 2227 Fern
Morelock Wm J B (Helen) USN h4147 Louisiana
Morena Frank (Seraphina) lab h4345 Idaho
Moreno Albt G (Frances C) wtchmn CMCo h1920 Irving av
" Andreas (Estefanita) concretewkr h4231 Gaines
" Angelina waiter h1748 National av
" Anthony (Isabel) gdnr h1503 Grand av
" Arth A clk Saml Manlo r221 Irving av
" Chas (Amelia) slsmn Leo Greenbaum h3134 Boundary
" Constantine Z (Bertha M) formn Ry Exp Agcy h1327 33d
" David lab r1886 Irving av
" David (Maria) lab h rear 1766 Newton av
" Edw (Elmira) concretewkr h3036 Sunset blvd
" F Garcia comr Mexican Government Fish Commission r3605 4th av
" Frank (Rafaela) lab h1753 National av
" Frank E carp Mercy Hosp r3051 J
" Frank L (Clara) cannerywkr h2619 L
" Geo (Concepcion) lab h3038 J
" H Warren r1327 33d
" Imogene r1830 L
" Isaac (Beatrice) baker SCBCo h3128 Island av
" Jesus (Julia) tailor h662 18th
" Jos (Nida) concretewkr h3030 Whitman

WILLIS H. FLETCHER INSURANCE
ALL FORMS
ED FLETCHER CO
1018 9th Avenue
TEL. FRANKLIN 6448

Advertising The City Beyond its Gates...

Copies of this Directory are available in Directory Libraries in Cities all over the Country

The City Directory is a *Catalog* of your City

BROWN MOTOR CO.

FORD · MERCURY · LINCOLN ZEPHYR · LINCOLN · Sales

INDIA AT B ST. • MAIN 5051

LINCOLN DIVISION
TEL. M-6061 • COLUMBIA AT B ST.
CORONADO BRANCH
TEL. COR. 0345 • PARK PLACE AT ISABELLA
MISSION HILLS BRANCH
TEL. J-0151 • FT. STOCKTON AT HAWK
LA JOLLA BRANCH
TEL. L. J. 2345 • SILVERADO AT HERSCHEL

VERNER E. HAWKINS

•

Real Estate
Insurance
Rentals
Loans

•

122 NATIONAL AVE.
NATIONAL CITY
TEL. NATIONAL 460

Prof. A. Arriola

LANGUAGES
TRANSLATIONS
MATHEMATICS
SHORTHAND
TYPING

MUSIC

3402 Park Blvd.

TEL. Jackson 7720

MORENO
" Juan (Antonia) lab h1395 Archibald
" Juan M (Maria) rancher h3036 Olive
" Juan M jr r3036 Olive
" Lupe r1748 National av
" Madeline r3030 Whitman
" Manuel h3268 McLaren's la
" Manuel N (Katie J) storekpr SD Hotel h2728 Island av
" Maria E Mrs h3051 J
" Marion jr r3987 Franklin av
" Mary (wid John) h3886 Gamma
" Mary Mrs h817 Beardsley
" Michl USN r1886 Irving av
" Nick (Lupe) h4252 Rosecrans
" Ora Mrs beauty shop 921 W Washn r2504 C
" Paz Mrs h1644 Newton av
" Ramon A (Maria) lab h2211 Irving av
" Saml restrwkr r655 6th av
" Tomasa (wid Peter) r428 Cuyamaca av
Moretti Jennie (wid C A) r3534 37th
Morey Fred J (Nell B) mgr Electric Laundry h2778 Bayside walk
" Gerald G (Mildred) mech Cons Aircraft Corp h809½ Vanatie ct
" Lillian B (wid F L) h246 W Ivy
" Mary A (wid Chas) h3920 10th av
" W H USN h3238 Nile
Morfilt Clarence R (Ethel) h143 S 54th
Morford Mary A h525 Kalmia
Morgan Agnes (wid L R) r3778 Albatross
" Agnes Mrs waiter Jack Boynton r4339 41st
" Alf D (Bernice) bartndr h4551 Long Branch av
" Alf H (Carmen) pntr BMCo h4528 Utah
" Alice Mrs restr 3210 Main h3217 do
" Alene r4038 Goldfinch
" Anna M (wid W L) h4468 37th
" Arth R (Agnes A) formn Spanish Stucco Co h4307 Rialto
" Bee E (wid W H) h3329 31st
" Beverley sec Pub Sch rYWCA
" Bruce L (Irene) r3252 J
" C Fred (Sally) custodian Pub Sch h4178 Ohio
" Cecil J bkpr Walter Church rNatl City
" Cecil L (Betty) formn SDH h4328 41st
" Chas (Carruth) slsmn h1896½ W Montecito way
" Chas A (Gertrude) formn SOCo r4102 1st av
" Chas L (Doris) slsmn Arden Farms h4359 Hamilton
" Clara (wid Chas) h2852 Gunn
" Clyde H (Bessie) USN h3433 47th
" Clyde T (Mickie) USN h4057 30th
" Danl pntr r3927 8th av
" Danl P (Olga) agt Aetna Life Ins Co h4680 50th
" Donald E meat ctr AWMCo rNatl City
" Edna H Mrs r4038 Texas
" Edna M Mrs bkpr h1964 5th av
" Edw r1433 Golden Gate dr
" Edw R (Ronda M) USN h1531½ Union
" Edwin C shoe repr 1364 3d av
" Eliz (wid T J) r3635 Park blvd
" Ernest (Florence A) lab h2177 Everett av
" Euphrazine r2446 Commercial
" F L h2017 Island av
" Frank J (Evelyn) USN h2111 29th
" Fred C jan r3796 Park blvd
" Freak P mech Cons Aircraft Corp r4468 37th
" Geo C (Vita) USMC h4478 Wilson av
" Geo E (Eliz A) h4362 Central av
" Geo R (May) clk KWCo h3252 J
" Geo T (Alva A) mach opr Patten-Blinn Lbr Co h3115 40th
" Glen R mech Cons Aircraft Corp r4307 Rialto
" Grace A (wid F A) h2637 Univ av
" Grace C (wid H C) h1046 Leroy
" Harold S bartndr J S Ewing h3317 Hawthorn
" Harry patrolmn r1451 1st av
" Harry C (Hazel) opr SDERy h854 Reed av
" Harry E (Bonnie E) USN h3120 James
" Hazel atdt Co Hosp
" Hiram (Leona) h3030 Newton av
" Hugh E (Blanche) stereo U-TPCo h4840 Alder pl
" Ida A Mrs h1845 F
" Ida B (wid J W) (Glenmary Court) h3029 Monroe av
" Jack (Ruby) pntr h1103 Washn
" Jas R aircraftwkr Cons Aircraft Corp r2014 Albatross
" Jas R (Anne) emp KWCo h2117 State
" Jeannette C librn Bd of Educ h3757 8th av
" Jennie M emp SDSL r3770 42d
" Jessie E Mrs real est 3792 Mission blvd h727 Ostend ct
" John electn r821 25th
" John W lab City Park Dept h4017 Shasta

MORGAN
" John W (Jessie E) slsmn Mrs J E Morgan h727 Ostend ct
" Jos F bartndr r319 Plaza
" L D r755 14th
" Lawrence (Aida V) pntr h2211½ Chamberlain ct
" Leila tchr Pub Sch h2852 Gunn
" Lenora (wid C E) h2014 Albatross
" Leo J jan C&CAB&G rDulzura
" Leon (Belle) h6154 Wunderlin av
" LeRoy A (Mabel) slsmn J R Townsend Co h111 W Brookes av
" LeRoy A jr r4235 Jackdaw
" Leslie E (Frances E) hlpr NAS h4270 Maryland
" Lester T (Martha L) USN h4117 Georgia
" Lindsay USN r1411 9th av
" Mabel Mrs (Maybelle Shop) r111 W Brookes
" Mae Mrs h4036 30th
" Marjorie mgr Minneapolis Hotel h760 5th av
" Marvin D r1754 2d av
" Mary J Mrs h4632 Edgeware rd
" Maurice clk WMSCo r4528 Utah
" Max A msngr r4307 Rialto
" Melvin E h3543 6th av
" Merrill C (Arvada) slsmn DL&SCo h3343 Lincoln av
" Minnie E (wid Thos) h3520 1st av
" Mollie L (wid F A) h rear 2446 J
" Nola Mrs mlnr Lucienne Bertrand h2311 4th av
" Obie (Vera) lab h1502 K
" P J USN r2014 Earl
" Paul (Dulcenia E) carrier PO h1519 Bancroft
" Paul V (Vetah) dep Co Tax Collr h3527 Georgia
" Philip S (Harriet) USN h2689 Dove
" Ralph C (Nellie E) mech Cons Aircraft Corp h3985 Florida
" Richd H (Naomi) mech E W Dickinson h 3231½ Main
" Robt D with RACo r1248 5th av
" Roger A (Suzanna) USN h1511 A
" Rose M (wid F C) r2127 29th
" Roy H (Ruth) USN h4183 44th
" Sally (Sally & Margaret) beauty shop 3025 El Cajon blvd r4178 Ohio
" Silas Z baker 2139 Logan av rNatl City
" Thos patrolmn h1451 1st av
" Thos O (Ina M) (Hillcrest Furniture Co) h3758 4th av
" Topse h1934 Monroe av
" Ursal C (Agnes) servmn SDT&ECo h1733 Beryl
" Victor R (Pauline) clk PO h4614 Altadena
" Wallace R lab r237 West F
" Walter clk U L Simons r553 5th av
" Wilbur J (Doris E) mach Cons Aircraft Corp r6951 Amherst
" Wm r3217 Main
" Wm h2085 Una
" Wm lab h2838 Imperial av
" Wm mech r1248 5th av
" Wm A (Mary) h2295 Market
" Wm A (Emma R) h4822 West Point Loma blvd

MORGAN WM A (Lila) Owner and Pres City Chevrolet Co, h4148 Palisades Rd, Tel Randolph 8740

" Wm C (Annie E) mach h3520 Webster av
" Wm J slsmn r4468 37th
" Wm R with RACo r130 46th
" Wm T C (Artemisia Book Shop) rLa Jolla

MORGAN'S CAFETERIA, H Clyde Provin Mgr, 1047-1049 6th Av, Tel Franklin 5463

Morgans Frank D (Inez E) h4338 N Talmadge dr
Morgart Jack L (Doris R) clk C J Foerster r2113 Univ av
Morgenroth Alf A (Gertrude) USN h4251 33d
Morguson Ida maid r4069 Marlborough av
Moriarty Geo A (Vannie) h4638 Alhambra
" Jas rYMCA
" John M (Zelia) h3830 7th av
Morikawa Ayano (wid F K) nursery 2234 La Jolla
Morimota Benj clk r522 7th av
Morin Bertha J (wid A J) h1228 23d
" Geo L (Pauline E) mech NAS h4627 59th
" Harry (Mae K) USN h4052½ Arizona
" Henry A clk NAS r1228 23d
" Henry J (Eleanor) USN h4546 Wilson av
" Hercule C (Eliz) dentist J M Wilson r600 Catalina blvd
" Howard E (Jewell L) reporter h1411 Torrence
" Pauline r3594 40th
" Sue r1748 W Arbor dr
" Wilfred J (Bernice E) liquors 4017 El Cajon blvd h4651 Norma dr

PLUMBING - HEATING - REPAIRING

A. O. REED & CO., Inc.

Main 2141
672 Eighth Av.....San Diego

Moring Jos R (Louise) USN h3721 44th
Morioka Hisaye (wid Shizuka) r235 Market
" Seto r235 Market
" Tsunehiko (Dorothy) gro 235 Market
Morisheta Geo restrwkr r1311 Market
Morishita Henry K (Yasu) fruits 750 12th av h220 25th
" Yoshiyasu r220 25th
MORISON, See also Morrison
" Carrie A (wid N R) h1997 Alameda ter
Morissette Ernest J (Violet I) slsmn h2018 Howard av
" Ernest J jr riveter Cons Aircraft Corp r2018 Howard av
Moritz Gus cook r4709 34th
" Jos P (Clara E) USN h3924 Myrtle av
Morley Albt (Rita P) USN h2311 4th av
" Alice slswn r1137 12th av
" Alyce F nurse Dr S M Cowen r2311 4th av
MORLEY JOHN G (Sarah) Consultant, hModel Farm, Balboa Park
" Myrtle bkpr r218 Cedar
" Wm R (Clemence) USN h3535 Bancroft
Morlich Etta waiter Ernest Holman
Morlin Wilfred A (Lillian) emp Saul Chenkin h4621 Del Monte av
Morlino Dennis P (Madeline Y) USN h1072 Essex
Morman Jos (Alice M) h4635 Boundary
Morning Star Billiard Parlor F P Simpson mgr 956 3d av
Moro Kath maid 1004 W Montecito way
Moroldo Antonio (Mary) h4453 Florida
" John lab r4453 Florida
Morong Geo F (Mary E) writer h3021 Menlo av
Morow Edw plmbr r2121 1st av
Morraine Apartments (W A Teuber) 47 19th
Morreira Mamie (wid Manuel) cnrywkr r3344 Canon
Morrell Edw (Inez) h2120 La Jolla blvd
" Ethel Mrs h1133 G
" Frank mech Cons Aircraft Corp r4386 Pacific hway
" Geo D (Eva C) farmer h642 S 33d
" Harry B (Ruth) driver Gas Co h1321 S 45th
" Richd jan Gas Co h3953 Louisiana
" Rivers J (Nancy K) h3667 Columbia
" Thos S h4139 Palmetto way
" Wesley M (Mamie) housemn SD Hotel h1317 S 45th
" Wm C (Ellen) custodian Pub Sch h1994 Diamond
Morrice Josephine (wid Alex) r3602 Indiana
Morrill Ada B (wid G L) h2010 Ocean View blvd
" Aug waiter McIntosh & Silver r3029 Columbine
" Donald G with RACo r2316 Myrtle av
" Elmer C (Anna L) clk Mrs Dorraine Green h130 Dickinson
" Karl C B (Gertrude M) mgr Pac Chemical Co h2851 Denver
" Walter waiter McIntosh & Silver r3359 5th av
Marrin Marjorie B clk C A Leisy r2646 Univ av
" Thos E (Molly J) emp Natl Iron Wks h2646 Univ av
MORRIS, See also Morse
" A Harry (Norlen A) restr 956 2d av h1330 Puterbaugh
" A J beauty opr r730 Beech
" Albt J (Kath M) h4990 Catoctin dr
" Albt S (Gloria) real est 3145 El Cajon blvd h4970 W Mountain View dr
" Anna L r1773 Sunset blvd
" Arch S (Louise) atdt Lebert's Garage h3859 46th
" Arth A (Zella) poultry 1333 Market h1637 1st
" Barton M Mrs baker 4073 Univ av
" Bartow B (Josephine C) slsmn US Tire Co h4486 Bertig
" Berger L mtlwkr H W Moeller r2881 J
" Bessie Mrs smstrs h5021 Narragansett av
" Boyd E clk Market Basket h3670 Arizona
" Carl S (Betty M) slsmn h4234 Iowa
" Carrie J Mrs h1465 4th av
" Cecil A (Gwen M) br mgr Standard Sta h3965 Goldfinch
" Chas C (Ella I) USCG r1712 L
" Chester r3069 J
" Clara emp Hollywood Lndy r4230 Wilson av
" Clara E (wid Jerome) h1353 8th av
" Clarence E (Dorothy L) mech h3227 Central
" Clarence H (Kath) formn Gas Co h3241 Gregory
" Claude B (Margie) roofer BR&PCo h1003 S 26th
" Claude L (Marguerite W) h2254 Island av
" Cora Mrs h4241 Landis av
" Dixie (wid W D) maid h1139 K

MORRIS
" E R Mrs r1371 7th av
" Edith L Mrs sten Barnes-Chase Co h4586 Utah
" Edw h5151 Cape May av
" Elma labty techn Martha Welpton h510 Upas
" Elsie r4406 35th
" Emanuel J (Wilma G) emp Mountain Water Ice Co h4317 38th
" Emma (wid Wm) h4820 Narragansett av
" Eva mgr Oak Flats r1219 Penn av
" Florence M compt opr Gas Co r1353 8th av
" Floyd J (Gail) toolmkr Cons Aircraft Corp h4575 Oregon
" Forney E (Margt A) h508 W Ash
" Frances Mrs mgr Goldfinch Apts r3970 Goldfinch
" Geo restr 738 5th av rNatl City
" Geo E mach opr SACo r4217 Georgia
" Geo W (Lorraine) phys Taylor & Myers Clinic h4110 Meade av
" Gertrude maid r411 San Gorgonio
" Gordon D (Mildred) sls mgr Squirt Beverage Co h3063 Grape
" Grace C r3051 Ivy
" Gus r730 7th av
" Harold gdnr r641 S Boundary
" Harry D (Jerry M) mot pict opr Fox Egyptian Theatre h3830 37th
" Harry P mech NAS rCoronado
" Harry S (Cecil) USN h3278 Polk av
" Hazel E tchr Pub Sch r4078½ 30th
" Helen T Mrs waiter FWWCo r2851 Goldfield
" Hermina (wid Wm) h229 29th
" Howard S driver Glacier Garden Ice Rink r1116 Front
" Ivy R r3747 38th

MORRIS J C REALTY CO (John C Morris) Real Estate, Rentals, Insurance, Notary Public, "If it's in East San Diego, See Us," 3883 Fairmount Av, Tel Randolph 3102

" J Edw slsmn h3964 Division
" Jas (Ada) h1921 4th av
" Jas E (Hazel) carp h1219 Penn av
" Jas E (Pearl M) USN h1134 12th av
" Jas H (Virginia) USN h2605 Logan av
" Jas I (Helen T) mech D A Mitchell h2851 Goldfield
" Jas J (Rachel) emp Cons Aircraft Corp h4749 Voltaire
" Jas L (Mary J) USN h1244 9th av
" Jas P (Martha) gdnr h1244 16th
" Jas T (Carrie) 2d hd gds 1015 Market
" Jas T jr (Nelabel) h4430 Newport av
" Jennie M (wid Benj) h4400 North av
" Jerome R (Bernice A) slsmn Cudahy's h1917 Madison av
" Jesse (Martie) lab Naval Hosp h3069 J
" Jesse (Erline) lab r2973 L
" Jesse W (Kath L) USN h3046 Fir
" John (Julia) barber h105 W Ash
" John C (J C Morris Realty Co) r4023 Swift av
" John D (Hazel E) with Cons Aircraft Corp h4078½ 30th
" Jos L h4194 Highland av
" Jos R (Alice) USMC h3714 Wabaska dr
" Juanita Mrs slswn LCCo r717 26th
" Kate E mach opr SD Paper Box Co rChula Vista
" Kath Mrs h3670 Arizona
" Kath Mrs h4019d Van Dyke av
" Kath E Mrs sten CHD r3241 Gregory
" L Eug jr (Irene) USN h5144 Muir av
" Lloyd R (Lydia) mtlsmith NAS h5024 Elevation rd
" Lois M dancer r3976 Arizona
" Lola clk r3670 Arizona
" Loren D (Stella) mech h2881 J
" Loren J (F Esther) clk h3906 Eagle
" M Del dancer r3976 Arizona
" Margt E Mrs h2519 Wightman
" Margt F waiter Cuyamaca Club r4128 Wabash
" Margt G (wid Henry) h3747 38th
" Marjorie P Mrs tchr Pub Sch r3757 Park blvd
" Mary G (wid C T) h4231 Gresham
" Mary J clk CWD r1244 9th av
" Mary K Mrs h2372 1st av
" May R (wid H T) r3195 Juniper
" Merle M (Edna) pntr h3765 42d
" Minnie (wid C E) (Madison Court) h2317 30th
" Murle r3670 Arizona
" Myrtle prsfdr r4231 Gresham
" Ned driver h914 S 26th
" Ora E (Barbara) h4195 Hamilton
" Patk radio techn French's Radio & Refrig Sales & Serv r138 W Penn av
" Peter clk Leonidas Vassilopoulos r901 7th av
" Peter L shoe repr 4689 Univ av r3018 Clay av

DAVE FRIEDMAN

Ladies' and Gentleman's Tailor

The Decree of Smart Style

The Demand of Smart Men

Made-to-Measure Clothes

DISTINCTIVE

INDIVIDUAL

1060 6TH AVENUE

Tel. Franklin 4871

AETNA

SALMONS & WOLCOTT CO.

INSURANCE COUNSELORS

AETNA GENERAL AGENTS SINCE 1911

316 S. D. Trust & Savings Bldg.

Tel. Franklin 5141

GREENWOOD MEMORIAL PARK

43rd AND MARKET
TELEPHONE, MAIN 0477

(SAN DIEGO'S PERPETUAL CARE CEMETERY) OPERATED BY GREENWOOD CEMETERY ASSOCIATION

CEMETERY • MAUSOLEUM • CREMATORY • COLUMBARIUM

Frye & Smith Ltd Printing and Photo Offset
850 Third Avenue • Phone Main 8175

MORRIS
" Philip r536 5th av
" Phyllis clk r3859 46th
" Ralph (Willie) lab h347 30th
" Raymond D (Juanita) clk h717 26th
" Raymond V (Grace) mfrs agt 1202 Kettner blvd r1515 10th av
" Richd (Doris) USN r1524 Market
" Robt M mech Campbell Chev Co r4336 Boundary
" Robt S elev opr Lerner Shops r1219 Penn av
" Rosa M (wid C L) h3061 B
" Roscoe (Ruth) gdnr h2065 Logan av
" Roy (Hillcrest Barber Shop) rCoronado
" Roy emp Cons Aircraft Corp r3020 India
" Saml A (Klonie P) mach h1645 Granada av
" Sheila V dancer r3976 Arizona
" Shutes (Anna) musician h3235 Island
" Sol h1706 Madison av
" Stanley (Betty) clk WMSCo r4234 Iowa
" Stuart A (Margt) mech Cons Aircraft Corp h4128 Wabash av
" Theo A dep Co Sheriff r2372 1st av
" Thos D (Susie) h1431 9th av
" Thos E emp Walker's rNatl City
" Thos G clk A M Lewis r3985 Utah
" Thos K (Frances) carp h3970 Goldfinch
" Virgil L (Esther D I) driver h3854 38th
" Walter D (Carmen) USN h4133 San Miguel av
" Walter L (Isabel) h3836 Alabama
" Wilbert F (Taavili) USMC h5032 Cape May av
" Wm driver r106 West B
" Wm A (Velva) h rear 4068 Meade av
" Wm A (Margt A) cook h4429 Florida
" Wm C (Margt) driver h rear 4825 Kenmore ter
" Wm E blksmith SDERy rLa Mesa
" Wm O (Alice) slsmn LWBCo h4983 Newport
" Wilma C r2416 Lincoln av

MORRISON, See also Morison
" Allan clk r4416 Mississippi
" Allan J (Matilda) emp BLCo h3648 Arnold av
" Alvin H (Dorothy E) dept mgr Teachers College h6015 Arosa
" Amelia (wid Jas) restr mgr Pub Sch h530 24th
" Calvin J r1329 E
" Chas r322 G
" Chas C (Lida) civ eng h2101 Cushman av
" Clarence E mech A E Riley r1015 Division
" Claude H (Daisy B) cash FNT&SBank h4416 Mississippi
" Claude M (Bernice P) h3757 Swift av
" Cora E (wid W G) r1002 Essex
" Danl S (Delia) lab h rear 336 S Ozark
" David J (Oma) USN h4275 Mission blvd
" Donald F slsmn PL&FCo h4883 Felton
" Dorothy r3673 Boundary
" Dorothy D personnel mgr SR&Co r2747 Dale
" Dorothy J r2106 Hickory
" Dorothy L tchr Pub Sch r2747 Dale
" E Delbert (Cora L) h3603 Eugene pl
" Edw (Fannie) liquors 4213 4391 and 4680 Univ av h4054 Highland av
" Edw E (Virginia) driver Emory Newberry h1944 Meade av
" Eleanor M r4416 Mississippi
" Ethel Mrs beauty shop 2864 Columbia r4224 Taylor
" Fletcher H (Corinne J) slsmn h3755 Van Dyke
" Frances r818 A
" Frank r4224 Taylor
" Frank L (Evalyn) asmblr Cons Aircraft Corp h4688 Winona av

MORRISON FRED W (Helen A) Exec Sec Community Chest of S D, h2106 Hickory, Tel Jackson 6489
" Geo E (Jean L) (G E Morrison Co) h4192 Georgia

MORRISON GEO E CO (Geo E Morrison) Real Estate, Rentals and Insurance, 2918 El Cajon Blvd, near 30th, Tel Randolph 8616
" Geo F (Muriel) slsmn h4146 45th
" Geo F USMC h1835 Monroe av
" Geo S r4416 Mississippi
" Gerald W carp r2738 Upas
" Goldie r3204 Clay av
" Guy A h336 S Ozark
" Guy A (Laura A) whsmn Safeway h4376 40th
" Harry L (Ella B) h3772 Pringle
" Hohfeld Foerster Shuman & Clark V F Bennett rep lawyers 235 Bway R202
" Jas (Mary A) h2419 C
" Jessie B (wid J E) tchr h234 W Washn
" Jos H (Anna F) expmn h4038 47th
" Kath supvr Co Supt of Schools h3745 Grim av
" Kath J (wid W B) r1329 E
" Kenneth emp WT&SCo r1758 6th av

MORRISON
" Leila P (wid Robt) h2211 5th av
" Lillian M maid U S Grant Hotel r3214 Granada
" Lois waiter r1678 2d av
" Mabel G h733 Jersey ct
" Mabel G Mrs sten Percy H Goodwin Co r2519a Bway
" Margt (wid W E) r2528 Univ av
" Marie r336 S Ozark
" Marion nurse r4674 Ohio
" Marvin V eng UOCo rChula Vista
" Mary (wid J H) r3954 Ibis
" Mary E with Cramer's Bakery r512 17th
" Nita L (wid J A) h2529 F
" Patk mech Cons Aircraft Corp r3588 1st av
" Paul J (Maxine V) police SDPD h3419 Highland av
" Paul R (Rose A) mech h1011 Essex
" Philip J (Mable A) lawyer 1007 5th av R1002 h2419a Bway
" Ralph G mech r1002 Essex
" Ralph J (Anna M) h4335 Proctor pl
" Robt wtchmn GRHFCo h1015 Lincoln av
" Rosa A (wid L H) h2527 Bancroft
" Roy (Ethel) mech h4224 Taylor
" Roy L tchr Pub Sch r3745 Grim av
" Saml L (Jessie E) real est 5113 Cape May av
" Sarah Mrs h4224 Taylor
" Thos H (Lottie) h4522 Del Monte av
" Virginia L clk FHA r2934 Newton av
" Walter R lab r3673 Boundary
" Warren D (Mary E) mech Cons Aircraft Corp h512 17th
" Warren G (Margrie F) br mgr Piggly Wiggly h4512 Louisiana
" Wm h4745½ Newport av
" Wm C (Myrtle K) lab h2413 J
" Wm D driver YCCo h1329 E
" Wm K r2011 Kearney av

MORRISON WM L (Mary E) (Green & Morrison) Lawyer, 926 Bank of America Bldg, 625 Broadway, Tel Franklin 7373, h1545 Dale, Tel Franklin 1814
" Wm R h1645 10th av
" Wilton M (Dorothy) restr 328 F h3404 Palm
" Woodrow D (S Oleta) USN h3044 Logan av

Morrissey Claude J (Ann M E) USN h141 25th
" John D (Florence) USN h3724 Hemlock
" Lawrence P mining eng h1969 Abbott

Morrisson Madlyn M clk h1615 3d av

Morrow Alice L Mrs tchr Pub Sch r737 Armada ter
" Ambrose H (Juanita) cook h1437 5th av
" Basil S r3646 Crown Point dr
" Betty V typist NSD r1800 Upas
" Clair A Rev (Eleanor) pastor East SD Presbyterian Ch h4120 43d
" Daphne r3511 Arizona
" Dewey J tchr Pub Sch h737 Armada ter
" Earl B (Stella) lab Cudahy's h2104 Morena blvd
" Geo A (Edna) with The Marston Co h4262 Ampudia
" Gerald E (Elsa E) mech h852 Reed av
" H Edwin (Donna) aircraftwkr h3646 Crown Point dr
" Isabel P (wid F H) h3935 Mississippi
" J Edw r3955 8th av
" Jas (Eliz H) slsmn h3955 8th av
" Jas A (Phyllis) emp Cons Aircraft Corp h2818 India
" Leslie S slsmn r4267 Ampudia
" Lum F (Lucy) concretewkr Cons Aircraft Corp h3511 Arizona
" Maize F (wid J B) h4267 Ampudia
" Thelma Mrs r4663 31st
" W L (Jackie) USMC h1150 18th
" Wm V (Rose M) lab NAS h4155 46th
" Woodye M (Evangel) USN h3829 Ampudia

Morsbach David C (Nettie) mech h3737 T

Morschbacker Matt r615 8th av

MORSE, See also Morris
" Albt V (Velma B) carp h2175f Irving av
" Anabel Mrs music tchr 4145 Highland av
" Anna L (wid W E) h4042 Albatross
" Arth J (Jean O) ins 625 Bway R1119 h3406 Curtis
" Birdie (wid E L) h6803 Imperial av
" C Fremont (Mary) (Morse & Barbour) h2233 Hickory
" Chas C (Mazie) clk Hamiltons h3104 Vancouver av
" Chas D r3137 Juniper
" Chas P (Christine) slsmn KWCo h1634 Cypress av
" Construction Co Ed Fletcher rep agts Trojan Powder Co 1020 9th av

CITY CHEVROLET CO.
SALES — SERVICE
Commercial Panels and Pickups • Heavy Duty Trucks
• OK USED CARS •
UNION, Cor. C SAN DIEGO Tel. Franklin 6641

MORSE
" Danl r339 12th av
" Dee carp h43 17th
" Donald B electn r6879 Amherst
" Ellis M stonewkr SO&MCo rNatl City
" Elsie L opr SCTCo rLa Jolla
" Emily R Mrs tchr Pub Sch r4264 Menlo av
" Ethel M Mrs beauty shop 3137 Juniper
" Eug V (Margt) mtlwkr h2622 Newton av
" Frank N (Sophie) h4262 Van Dyke av
" Fremont R (Mollie) examiner State Income Tax Division h821 Ensenada ct
" Gardner E (Pansy R) ofc mgr WMSCo h4344 30th
" Geo L police SDPD h812½ Ormond ct
" Guy E USN h3294 El Cajon blvd
" Harry (Alice) h2068 Sunset Cliffs blvd
" Harry B (Ray) r1044 W Quince
" Harry B (Esther) lab NAS h1960 Albatross
" Jay B (Margt) slsmn h6879 Amherst
" John H (Alberta L) electn W T Siegel h3602 45th
" Louis (Dawne) h4244 49th
" Margt r4145 Highland av
" Margt E Mrs r4005 Kendall
" Margt M Mrs bkpr Berger Hdw & Paint Store r6879 Amherst
" Maurice E (Ruth M) feed 6620 El Cajon blvd h6616 do
" Oscar G (Loretta C) (Morse & Weidenbohm) h3677 Nile
" Richd B (Frances) with RACo h1044 W Quince
" Roscoe T (Sybil) slsmn BDW h4647 Felton
" Walter A h815 26th
" Wm stonewkr SO&MCo rNatl City
" & Barvour (C F Morse H W Barbour) gas sta 804 Univ av
" & Wiedenbohm (O G Morse B W Wiedenbohm) gas sta 3904 Park blvd

Morsette Ruth Mrs clk r4029 Eta

Morstad Melvin (Jennie C) plmbr 3850 35th

Mort Frank L (Helen H) h2251 Brant
" Grace waiter J N Schell h1331 4th av
" Raymond W (Esther) techn KGB h4466 Montalvo

Mortensen Arth E (Jane) carp h811 Windemere ct
" Arth E jr (Dorothy) h811 Windemere ct
" Milton R (Josephine N) USN h3878½ 42d

Mortenson Louis (Elsie) mech eng h3411 5th av

Mortimer Chas S (Pearl I) barber h2902 Dale
" Geo r4358 Florida
" Mary A (wid R C) h341 Brookes av
" Raymond C USA r341 Brookes av
" Sylvester barber 138 W Bway r2902 Dale av

Morton Ada M (wid J D) h2052 Union
" Betsy Mrs h1331 4th av
" Carmen A Mrs h2021 Ocean Front walk
" Chauncey E (Elsie G) h3132 Market
" Chauncey E jr (Anna M) pntr Cons Aircraft Corp h4362 Poplar
" Clarence J (Vera) jan Gas Co h749 Morrison
" David clk h6336 Wunderlin av
" Earl J slsmn ECPCo r3729 4th av
" Ernest H (Leona) rancher h4261 Chamoune

MORTON FRANK A (Hermina K) Treas First Federal Savings & Loan Assn, h3141 Granada Av
" Fred B (Bertha A) lab Cudahy's h1718 Grand
" Georgia A sten Gas Co h941 Harbor View dr
" Gilbert E jr (Frances) clk Co Supt of Schools h4814 Sussex dr
" Graham A directory mgr SCTCo h4538 West Point Loma blvd
" Hal dancer h3685 7th av
" Harold E (Edna M) photo engvr U-TPCo h 1648½ Penn av
" Harry W toolmkr NAS r rt 1 bx 274
" Jas (Jessie) emp QDPCo h4061 Hawk
" Jerry emp Cons Aircraft Corp h4745 Newport
" John (Rose) mech Cons Aircraft Corp h1231 Front
" Jos C (Margt) USN h1558 Cable
" Louise maid r1141 K
" Paul H (Lenore) USN h4865 Vista
" R C h119 28th
" Roy L (Marie C) elev opr J D & A B Spreckels Co h1125 State
" Ruth T (wid R T) h4095 44th
" Sarah E (wid Richd) furn rms 667 22d
" Thos A (Virginia) USN h1134 11th av
" Walter jan Cons Aircraft Corp h845 Golden Park av
" Wm R (Jennie) USN h2078 Sunset Cliffs blvd

Morts Chas (Cath) bkpr r3936 Illinois

Mortz Chas J (Margt V) collr h4168 Illinois

Morvant Norman H (Annette) USN h750½ 13th

Morzinski Bernard J (Eliz) USN h4658 Wilson av

Mos Alex (Naomi) lab SDMCCo

Moscat Jos M restr 1101 S 32d r3132 Newton av

Moscowitz Benj (Tillie E) h3778 Wilson av

Moscrop Jos F (Blanche) restr 861 5th av h4945 W Mountain View dr

Mose Wilburn C shtmtlwkr SACo h1520 Madison

Moseler Albt mech r1345 5th av

Moseley Blanche Mrs mgr Queen Apts h1130 13th
" Gordon atdt Co Hosp
" Juanita (wid R D) cook h2548 G

Moser Antonie Mrs h4875 Polk av
" Douglas K (Helen) USN r3346 30th
" Edith clk MW&Co r3176 8th av
" Florence (wid Adolph) h4046 Florida
" Fred W restr 122 Bway r124 do
" Harry D (Edith) meat ctr Pac Land & Cattle Co h3776 8th av
" John hotelwkr r225 Date
" John W (Minnie) pdlr h4112 Ohio
" John W (Theodora) USN r2042 F
" Kenneth L (Adaline) USN h4465 Arch
" Leo M slsmn h4379 Montalvo
" Meredith P (Norma) techn H C Grossman r 4125 Iowa
" Nancy C Mrs h1024 Evelyn

Moses Bentley N (Cath) barber J L Adams h4337 Felton
" Edgar A (Helen V) gro 1472 Union
" Nettie C (wid R P) h3971 Dove
" Wm (Minnie) r4387 J

Mosher Agnes R (wid G W) rep White-Sanders Development Co h3058 El Cajon blvd
" F W USA h1916 Madison av
" Heyward T (Olga) USA h2474 Adams av
" Lucille Mrs h1134 14th
" M P h4125 Iowa
" Mollie L (wid L D) h5305 El Cajon blvd
" Walter lab r2738 Bway

Mosier Bertha Mrs beauty shop 4515 El Cajon blvd
" Betty Mrs maid r1312 Front
" Clifford E (Pearl L) USN h4661 50th

Mosk Wm M with Browning Baker Co r4527 Van Dyke av

Moski Nellie r486S 33d

Moskowitz Max (Bertha) (City Junk Co) h3512 Utah

Mosley Andw G (Rose) lab h3714 Pacific hway
" Edgar A (Marie D) USN h221 25th
" Geo A (Harriett E) atdt E S Boudrie h4007 Front
" Harriet nurse Co Hosp
" Jas A mech r3714 Pacific hway
" Juanita Mrs cook C H Helsel r2548 G
" Kath r3714 Pacific hway

Mosqueda Jesus (Alvera) h1530 G

Moss Allen waiter BRB r5878 Estelle
" Arth E (Jennie) carp H E Weissberg h4047 Chamoune av
" Bruce W r4104 Wallace
" Chas E (Marjorie) carp h4310 Hilltop dr
" Danl D (Veda G) br mgr Universal Boot Shops h4904 West Point Loma blvd
" Dora Mrs h3176 L
" Dorcas C maid Mercy Hosp r4093 Hillcrest dr
" Hazel Mrs clk W B Moss r4104 Wallace
" J H h4828 Bancroft
" Jas (Audrey) USN h914 S 26th
" John W (Helen) emp UICo h1039 Meade av
" Lawrence S (Margt) USN h830 G
" Lillian E cook Rest Haven Preventorium r4000 54th
" Mayme (wid J B) maid Quintard Hosp h1622 A
" Paul H (Ethel) solr h5720 Madison av
" Pauline r4104 Wallace
" Robt lab r3176 L
" Robt C carrier PO r3193 Webster av
" Thos E (Hazel M) meat ctr W B Moss h4104 Wallace
" Veda Mrs (Strand Yarn Shop) r4904 West Point Loma blvd
" Victor (Gertrude) lab NAS h728 Yarmouth ct
" W C r524 W Bway
" W Allen (Myrtle) waiter h5878 Estelle
" Wm B (Louisa) gro 4146 Taylor h2921 Sunset blvd
" Wm T (Mary B) h3378 N Mountain View dr

Mossbarger Jas O (Hazel) ydmn SD Lbr Co h4586 Wilson av
" Ruby clk SCTCo r4586 Wilson av

Mossberger A J r1217 9th av

Mossholder Kath J h403 Thorn
" Minnie M Mrs slswn GRHFCo h rear 4280 46th
" Vibert M (Willa) h441 C
" Wm I woodwkr Hall Woodworking Co r rear 428 46th

ST. AUGUSTINE SCHOOL FOR BOYS
Day School Only
Grades 9-12
Courses Preparing for All College Work
Classes Limited
Tuition Moderate
3266 Nutmeg St.
Tel. Randolph 8874
San Diego



• Jewelers
• Stationers
• Optometrists

J. Jessop & Sons
1041 FIFTH AVE.
FRANKLIN 4144

TIRES
BATTERIES
BRAKES
BROADWAY-FRONT TO UNION

Firestone
AUTO SUPPLY AND SERVICE STORES

RADIOS
LUBRICATION
Washing-Polishing
PHONE FRANKLIN 7121

ARNOLD S. COSGROVE COMPANY
—
GENERAL INSURANCE
—
FIRE
AUTOMOBILE
LIABILITY
—
506
SAN DIEGO TRUST & SAVINGS BUILDING
530 BROADWAY
—
MAIN 2876

RAINFORD
Flower Shop
—
2140
4th Ave.
—
Phone
Franklin
7101

MOSSHOLDER WM J, Lawyer, 609 First National Bldg, 1007 5th Av, Tel Franklin 1924, h2008 5th Av, Tel Franklin 2572
Mossman Harry (Annie) mech Cons Aircraft Corp r3520 1st av
" Harry O jr mech Cons Aircraft Corp r3520 1st
" J M r1205 12th av
" Mary r2580 C
Mossop Edw r3985 Falcon
" June W clk Merchants Credit Assn r3985 Falcon
" Kath (wid F G) h3985 Falcon
Most Karl A (Laura H) furn rms 754 22d
" R Ursula r754 22d
Mosteller Allen (Clara V) h4619 67th
Mosto John h2415 Woden
Mote Danl F (Beatrice) carp h1718 Hornblend
" G E (Violet) USN r124 Bway
Mother's Cupboard delicatessen 3027 Adams av
Motheral Roy E (June) h420 Spruce
" Wm (Hannah M) h4760 35th
Mothers Club 3843 Herbert
Motisi Tony (Anna) liquors 2361 India h1930 Union
Motize Harry r2434 A
Motley Harry E (Gertrude E) lab NSD h2567 Dwight
" Wm J (Mildred M) slsmn h2019 32d
Motok Mary (wid Andw) r3795 Florida
Motooka Eikichi (Fuji) restr 302 Market h1028 Island av

MOTOR FINANCE CO, L I McKinney Mgr, Auto and Furniture Loans, 400 B, Tel Franklin 7108

MOTOR HARDWARE & EQUIPMENT CO, C W Hammond Pres-Mgr, T C Hammond V-Pres, W A Mayne Sec-Sales Mgr, Wholesale and Retail Garage, Machine Shop and Industrial Supplies and Equipment, 1125-1155 Columbia, Tel Main 0115, Branches 3170 El Cajon Blvd, Tel Randolph 1164 and 145 W Grand, Escondido, Tel Escondido 82

MOTOR LOANS LTD, A W Carey Resident Mgr, 303 West A, Tel Main 6156 (For further information see page 12 Buyers' Guide)

" Sales Inc F K Rhines pres Gordon Prentice v-pres C H Sylvester sec used cars 342 West C

MOTORBANK FINANCE CO, See Motor Finance Co

MOTORS INSURANCE CORP, R E Stewart Agent, 414 San Diego Trust & Savings Bldg, 530 Broadway, Tel Franklin 7343

Motsinger Raymond E auto pntr T G Cox r1444 Bway
Mott Blanche E h1415 31st
" Celeste (wid Hersey) h1224 Wren
" Geo O (Helen) h4478 48th

MOTT JOHN W (Josephine H) Attorney-at-Law, 672 Spreckels Theatre Bldg, 121 Broadway, Tel Franklin 1898, h4572 Delaware, Tel Jackson 7079

" Paul W (Dorothy H) tchr Pub Sch h1645 32d
Motta Frank (Margt) cnrywkr h449 Rosecrans
Mottino Jos clk Geo Borra rEscondido
Mottram Percy E (Florence) bkpr Mountain Meadow h2811 Denver
Motylinsky Edw J (Alice D) USN h3562 Central av
Mould Emily T h4090 Albatross
Moulder Florence Mrs emp SD Hotel h2120 1st av
Moulders Union No 374 Labor Temple
Moulson Harold S (Mary) USN h283 S 39th
Moulter Ruby E nurse h3172 B
Moulton Beulah E (wid Montgomery) dep Co Assessor h1805 Altura pl
" Edith M dep Co Assessor r3143 Collier av
" Geo gdnr r3143 Collier av
" John R (Marjorie) gro 2942 Lytton h3506 30th
" Kenneth dep Co Assessor r1805 Altura pl
" Montgomery clk C F McCurdy jr r1805 Altura pl
Moultrie Glen USN h3014 Clay av
Mount Hope Cemetery 3850 Imperial av
" Olive Temple No 6 SMT (colored) 636 Market
" Russell L (Virginia) emp Cons Aircraft Corp h3706 Van Dyke av
" Zion Baptist Church (colored) Rev Caney Johnson pastor 3045 Greely av
Mountain Hurley W (Lucie) slsmgr J B Doner r3359 5th av
" Margt Mrs beauty shop 4668 Univ av r4227 45th

MOUNTAIN MEADOW, E O Adams Mgr, 100% Local Dairy and Creameries, Manufacturers and Distributors of All Kinds of Dairy Products and Ice Cream, Exclusive Users of the Sanitary Metal Bottle Caps, Seal Cap-Cream Top and Modern Top Milk Bottles, 4600 6th Av Extension, Tel Jackson 3171

" View Park S 40th bet Franklin av and J
" Water Ice Co S B Rorick mgr 3808 El Cajon blvd
" Wilbur E (Margt) USN h4227 45th
Mounteer Henry L gas sta 3698 Main rNatl City
Mountfort Margt E dom r835 Madison
Mounts Carl F (Jane) mech Cons Aircraft Corp h4321 Cherokee av
" Jas C (Ferris) carp h7156 Colony rd
" Lawrence L (Edna R) (El Cajon Avenue Pottery) h3235 El Cajon blvd
" Lee B barber 332 B rSpring Valley
" Leona C Mrs h3717 47th
" Rex H cash Hage's rLa Mesa
Moural Wm (Sadie) mech City Harbor Dept h1854 Oliver av
Mournian Forbes (Isabel C) clk Frye & Smith h1709 Essex
" Ira (Una P) h4724 Panorama dr
Mourning Harris (Isabel) mech Cons Aircraft Corp h1654 1st av
" Stanley C (Kath) techn Cons Aircraft Corp h4313 Fairmount av
Moury Myrl Mrs beauty opr Mrs Betty Best r3733 Pacific hway
Mouser Alton r509 12th av
" Ella (wid W C) r3956 3d av
" Geo W (Minnie C) printer U-TPCo h3005 Olive
" Maria B (wid H S) h4060 Centre
Mousley Evalena I (wid Saml) h4644 38th
" J P mech r1964 5th av
Mousseau L S checker W-MCo rNatl City
Mouthrop Karl R (Ruth) arv mgr Star Bev Co h4236 3d av
Mouwdy Curtis H (Anna) USN h4088 Illinois
Mouzas Nick (New York Coney Island) r124 Bway
Movido Leoncio J (Hazel C) USN h2939 L
Moving Picture Operators Union No 297 Labor Temple
Mowatt Jas r3545 Granada av
" Warren P (Minnie) USN h2944 Bancroft
Mowbray Chas (Vera J) jan MW&Co h3265 Thorn
" Vera A nurse Pub Sch r3265 Thorn
Mowder Harry A (Mary L) USN h5045 67th
Mowers D Kenneth slsmn WPF&Co r3844 Bayside la
Mowery Betty nurse Mrs A M White rCoronado
" Edna C Mrs h3947 Alabama
" Helen clk r3947 Alabama
Mowitt Willard G (Billie) mech Cons Aircraft Corp h4634 North av
Mowry Chas (Daisy) USN h3811 Grim av
" Chas R (Nettie) USN h4350 Alabama
" Frances L h1472 7th av
" John P emp Fort Rosecrans
" Ruth slswn r1280 Penn av
" Wm E (Eunice) carp h3814 Marlborough av
Mowton Chas C (Clara) liquors 3605 Main h 865 21st
Moxley Mary M (wid L M) h541 21st
Moxness Hobart M teller BofA r1930 Dale
Moxon Ida (wid Wm) h4014 Harney
" Lewis M drugs 1926 Ft Stockton dr r4014 Harney
Moy Frank W (Sarah C) police CHP h3814 36th
" Hammond R asmblr Cons Aircraft Corp r3814 36th
Moye Eug C (Thelma) clk h2342 5th av
Moyer Cecil C (Beulah) news editor U-TPCo h4180 Fairmount av
" Donald r4180 Fairmount av
" Edw L h3721 31st
" Ernest C plantmn Westn Salt Co rChula Vista
" Estella M (wid W D) notions 4267 Univ av h 4271 Wightman
" Frances E (wid John) r4873 Kansas
" Frank E h485b Brighton av
" Frank W H h2133 4th av
" Hazel bkpr WUTCo rYWCA
" Henry eng VCSFCo rPalm City
" Herbt I (Marion) USN h3766 Villa ter
" Howard (Florence) USN h4212 Cleveland av
" Katie r804 3d av
" Kenneth W (Verna) printer h2138 Madison av
" Lorine Mrs mach opr r4330 Menlo av
" Michl V with RACo h4806 Anna av
" Suzanne M sec Frank McCoy r3372 4th av
" Wayne D (Caroline A) shtmtlwkr h921 Bush

COMPLETE BANKING and INSTALLMENT FINANCING SERVICE
AUTO LOANS

C. H. MARTIN, President
SECURITY TRUST & SAVINGS BANK
OF SAN DIEGO
ESTABLISHED 1893

MAIN BANK
5th & E ST., Main 7183
BRANCHES
5th & UNIVERSITY
LA JOLLA • ESCONDIDO
CHULA VISTA

MOYER
" Wm S (Elsie) (The Gables Cafe) h4178 50th
Moyers Eug E rep Electrolux Corp h3775 Hawk
" Lawrence S (Ann) real est 3645 Ocean Front walk
" Maude E typist NSD r3775 Hawk
Moyle Fred USN r1559 Union
Moynahan Thos I (Margt) h4639 Terrace dr
" Thos W mech r4639 Terrace dr
Moynihan Alice T h2214 Bway
" Dorothy A Mrs mgr Garden Court Apts h2431 5th av
Mozdi Chas B (Claudia D) barber 4010 Univ av h4627 Iowa
Moziek Henry waiter J R Blackett r930 7th av
Mross Marvin carp r2605 Logan av
Much Stewart P slsmn Carlson & Simpson r Chula Vista
Muchmore Clara D with The Marston Co r3900 Illinois
" Donald C (Leita) meter repr Gas Co h4316 Arizona
" Perry L (Nydia M) stock kpr Gas Co h4472 McClintock
Muck Harvey (Matilda) emp Cons Aircraft Corp h3694 33d
" Harvey jr emp Cons Aircraft Corp r3694 33d
Mudakow Nazai (La Rue) tailor LCCo h2311 F
Mudd Edgar L driver Alf M Lewis r4045 47th
" Eug (Kath C) USN h548 Jewell dr
" Jos (Zephyr) h1640 6th av
" Minnie C (wid J N) h4045 47th
Mudge Anna L (wid G P) r3535 Wilshire ter
Muehlbacher Rolf E clo clnr John Lutz r4153 Udal
Muehleisen Adolph (Vesta) sec Muehleisen Co h1501 Vine
" Co G C Muehleisen pres Adolph Muehleisen sec tents 1050 2d av
" Ellwood G (Aileen) slsmn Muehleisen Co r 3518 State
" Eug F (Omega K) dentist 3887 Central av h3630 Bancroft
" Gene S police SDPD r1501 Vine
" Grover C (Clara) pres Muehleisen Co h3518 State
" Julia (wid Thos) h1535 32d
" Robt C (Doris) slsmn Muehleisen Co h4308 Campus av
Muehlenbruch Lorraine M (wid T P) waiter Saddlerock Grill h1435 10th av
Muehlke Frank (Herta) (St Regis Apts) h3685 7th av
Muelchi John A (Louise) steelwkr h4146 Highland av
" John A jr clk r4146 Highland av
" Louise L clk r4146 Highland av
" Roy bkpr r4146 Highland av
Muellar Alvin mech r3583 6th av
Muellener Matilda (wid Gus) h1219 1st av
Mueller Albt (Annie) h4378 Idaho
" Albt F jan Balboa Theatre
" Albt H (E Louise) dep Co Auditor h4343 Ohio
" Albt R (Eliz D) eng Cons Aircraft Corp h1729 W Montecito way
" Alex r4887 Long Branch av
" Alice L maid r2705 Barnson pl
" Arno W (Dorothy) chauf Billings Truck Co h1030 W Redwood
" Augusta L (wid Will) h4738 Edgeware rd
" Barbara (wid Geo) h3626½ Villa ter
" Carl A (Delia W) h4955 West Point Loma blvd
" Danl P watch repr Wm Mueller r4887 Long Branch av
" Dee Mrs h867 10th av
" Dorothy E clk WUTCo r4738 Edgeware rd
" Edna Mrs h3651 Tennyson
" Edwin (Elsie) nurserymn Mission Valley Nursery & Florist r rt 2 bx 166
" Edwin A State inheritance tax appraiser 530 Bway R1208 h3553 Keating
" Elsie maid r2448 Presidio dr
" Frank A (Luella) USN h1968 Union
" Geo drftsmn r3568 Arizona
" Geo E lab r4738 Edgeware rd
" Gertrude Mrs h4022 4th av
" Gustave A asst cash-asst tr ofcr FNT&SBank r3343 4th av
" Gustav A (Marie) brewer h728 Jewell dr
" Harry (Esther) USN h4618 Orange av
" Helen C clk WUTCo r4738 Edgeware rd
" Hilda J smstrs LCCo r3836 40th
" Howard atdt Earl & Tony Service r4378 Idaho
" Hulda clk r3836 40th
" Johanna (wid Herman) h3836 40th
" Kurt hlpr Co Hosp

MUELLER
" Lu Delia Mrs restr 1105 Bway r4955 West Point Loma blvd
" M W USN h1451 State
" Margt waiter U S Grant Hotel r1116 Front
" Marguerite Mrs interviewer Walker's r3235
" Mary L clk PICo r2934 Fir
" Max J (Elsa) emp SD Hotel h4174 Louisiana

MUELLER ROBERT L (Eleanor) (New York Costume Co) and Sec Kiwanis Club of San Diego, 857 7th Av, Tel Main 0745, r6th Av and I, Chula Vista, Tel Chula Vista 373

" Robt L (Kathryn) USN h1764 Front
" Sylvester H (Emma C) dentist 3140 Univ av h2709 Bayside walk
" Theo F (Eliz J) USN h835 S 38th
" Will jr (Marguerite) shtmtlwkr SACo r4738 Edgeware rd
" Wm (Alice R) jwlr 5025 Newport av h4887 Long Branch av
" Wm C (Jennie) slsmn h2934 Fir
Muench Ada A Mrs tchr Pub Sch r1777 Neale
" Arth (Clara) USN h4661 Georgia
" Elida C (wid Hugo) h3546 Grim av
" Richd W tchr r4873 Kansas
" Robt C r1777 Neale
" Wm (Maude D) h4873 Kansas
Muff Bernice nurse h1817 Univ av
" Cath clk r1817 Univ av
" Lucille S waiter Mercy Hosp r1817 Univ av
Muffley Josephine clk Agricultural Conservation Assn r3680 Park blvd
Muhlly J W USN h1846 Island av
Muhl Anita M h3578 7th av
" Elmer (Kath M) watch repr E G Hammond h4641 Alabama
Muhs Fred R (Anita U) eng h941 Rosecrans
Muir Carolyn B (wid O N) h3939 7th av
" Fredk A mech Campbell Chev Co rEl Cajon
" Hunter M (Nancy) lawyer 625 Bway h2451 Evergreen
" John School 6850 Mohawk
Mulalley Bessie Mrs r2645 Imperial av
" Eva Mrs r717 22d
Mularky John J (Eliz) carp h1932 Balboa av
Mulcahy Eug (Nora) USN r3937 Utah
" Timothy J h5266 Marlborough dr
Mulder Gloria E waiter Mercy Hosp r4090 4th av
Muldoon Nellie F nurse h3785 47th
Muldrew Estella M Mrs h1902 Julian av
Muldrom Mary (wid John) h rear 4886 Mansfield av
Mulford Edw W (Mabelle) USN h4591 Vista
Mulhall Henry J (Pearl A) household appliances 3834 30th h3324 Isla Vista dr
" Jack P (Esther M) h3690 Alexia pl
Mulhaney Terry restrwkr r944 State
Mulhern Chas P (Alice) dep Co Assessor h4510 Marlborough av
Mulholland Emma smstrs r533 S 30th
" Fredk C driver BV&SCo r4110 Alabama
" John J (Edna) h4460 Louisiana
Mulkey Frank B (Mabel M) h rear 865 13th
" John USN r4748 College av
" John T (Margt) natl adv mgr U-TPCo h4748 College av
" Oren A (Kathleen) USA h4820 Vista
" Walter L (Belle R) genl agt New World Life Ins Co h4565 Wightman
Mulkins Bertha Mrs restr 942 Front r237 West F
" Clinton carp Brock-Brady Co h3662 Wabash
Mull Clara M Mrs clr library 1215 28th
" Geo W (Elva) mgr Luer Packing Co h3278 Bayside walk
" Herbt M (Myrtle) USN r365 21st
" Walter W (Clara M) chauf h1215 28th
Mullaly Angela h814 Diamond
" Eug L (Evelyn) h4247 Jefferson av
Mullane Nicholas H (Mary C) USN h4320 36th
Mullaney Maude Mrs r2567 2d av
Mullen A T (Irene) mgr Vista Theatre h4191 Rochester rd
" Dorothy R clk ST&SBank h4526 Univ av
" Eacie O Mrs office mgr C J Hendry Co r1030 27th
" Edw restrwkr r950 Cedar
" Edw L (Emma G) gro 1996 Kearney av h740 Dewey
" Eliz (wid Edwin) h1818 6th av
" Evelyn r4526 Univ av
" Jas A (Eacie O) h1030 27th
" Jos G L (Lucy B) h1319 29th
" Jos H (Stella B) (Cal Sheet Metal Wks) h 4175 Hamilton
" Josephine r1832 1st av
" Marion C (Lucille) distributor Chris Craft Sales & Service r3321 Landis

ACME PIPE COMPANY
PIPE
VALVES
FITTINGS
For All Purposes
—
IRRIGATION SYSTEMS
—
WELDING
—
4350
Pacific Hway.
JACKSON 1840
and 151 2nd Av.
CARLSBAD
Phone Oceanside 520J

GOOD WILL INDUSTRIES
Myron Insko, Supt.
—
Tel. Fr. 7401
—
402 Fifth Ave.
—
"Not Charity But a Chance"

V. WANKOWSKI & CO. INC.

ESTABLISHED 1906

INSURANCE - REAL ESTATE - LOANS • Franklin 4171 • 343 SPRECKELS BLDG.

BROWN MILITARY ACADEMY

THE WEST POINT OF THE WEST

DAY AND RESIDENT STUDENTS

R. O. T. C. ACCREDITED

BEAUTIFUL BUILDINGS and CAMPUS

AT PACIFIC BEACH IN SAN DIEGO

TELEPHONES Franklin 6211 PacificBeach555

CREDIT BUREAU OF SAN DIEGO, Inc.

A CORPORATION

Collectors in San Diego and Vicinity — Reasonable Rates

We Remit Same Day Collection Made

Special Attention Given to Service of Legal Papers

PHONE FRANKLIN 7135 — 510 U.S. NAT'L BANK BLDG.

MULLEN
" Nellie T (wid F J) h930 24th
" Ray C R Page r4191 Rochester rd
" Robt F (Fannie) atdt U S Grant Garage h 2142 State
Mullenix Helen chf clk Remington Rand Inc r 4378 Wilson av
MULLENIX RALPH B (Helen M) Physician and Surgeon, Practice Limited to Urology and Genito-Urinary Surgery, 611 Medico-Dental Bldg, 233 A, Tel Day or Night, Main 1703, h4335 Newport Av, Tel Bayview 3213
" Rollin C (Mary) h3122 Boundary
Mullens Goldie P with The Marston Co h743 Date
" Helga r2518 San Marcos av
Muller Alvin F shtmtlwkr Cons Aircraft Corp r4180 Hamilton
" Chas musician r1515 Front
" Chas C (Matilda) clk ABCo h4190 Arizona
" Chas H slsmn SCMCo r1515 Front
" Charlotte T clk ABCo r4190 Arizona
" Edw C (Fernande) h1903 30th
" Gertrude E bkpr Nuttall-Styris Co r4603 Brighton av
" Harry r1207 G
" Henry J h4603 Brighton av
" Henry L (Jane) USN h1625 Linwood
" Irene M sten r5860 El Cajon blvd
" John (Lena O) h2241 Logan av
" John r1215 Market
" Marie Mrs h5860 El Cajon blvd
" Nelson P clk WMSCo r4726 Kensington dr
" Wm A (Florence) bartndr h1250 Essex
Mullivan Ellis (May) shtmtlwkr Cons Aircraft Corp h4419 Saratoga av
MULLIGAN ANN M, Licensed Real Estate Broker and Insurance, 323 Commonwealth Bldg, 524 B, Tel Franklin 4489, h4112 Ingalls
" Cath J agt Pac Mut Life Ins Co h4112 Ingalls
" Chas C (Mary) USN h2533 Univ av
" Clifford T (Florence) USN h3666 Florida
" Clifford T (Peggy) USN h2073 Harrison av
" Jos L (Ellen L) prsmn U-TPCo h3027 Howard av
" Lewis J (Kath) clk Lutes Camera Shop h4207 Felton
Mullikin Thos G (Bertha M) USN h456 20th
Mullin Elmer B (Mildred) USN h4026 Marine View av
" Ernest E (Sarah) musician h4531 Park blvd
" Jas A (City Towel & Linen Serv Co) r1166 19th
" Minnie (wid Frank) h1751 Univ av
" Robt garagemn U S Grant Hotel r2158 State
Mullinax Grace Mrs lndy wkr PL&DC r4332 Utah
Mullineaux Albt B (Myrtle E) clk Ry Exp Agcy h 2824 29th
" Edgar S with RACo rEscondido
" Florence M h1907 Granada av
Mullinix Laura C typist NAS r4335 Georgia av
Mullins Bluford (Letha) USN h4512 30th
" Carl B (Marguerite M) USN h611 Jewell dr
" David R (Margt D) plstr h3561 Van Dyke av
" Edw M inspr SBH r2343 Front
" Grace L Mrs clk SDH rLa Mesa
" Hubert F (Winona) USN h4039 Iowa
" Jas r1515 E
" Louise R r4356 Maryland
" Marion C Mrs h3321 Landis
" Martin D (Ruth) nurse h4356 Maryland
" Molena r743 Date
" Wallace J (Freddye) USN h4263 Felton
Muloch Chas H (Alma) lab h2927 Chestnut
" Viletta V Mrs h4614 Utah
Mulock Wesley H (Madge) lab h4649 Boundary
Mulqueen Grace M sten Walker's r3933 7th av
" Martha (wid J J) r512 S 65th
" Michl h1356½ Union
Mulroy Joan r4030 Normal
" John J (Eliz) clk Cons Aircraft Corp h 4030 Normal
Mulryan Laurence G (Justine) carp Cons Aircraft Corp h4125 Central av
" Mary A Mrs r4125 Central av
Mulson Bernahr H (Hazel) USN h1264 11th av
Mulvenna Geo A (Alice W) USN h228 S 37th
Mulvey Emma M h2126 6th av
" John r944 State
" Martha E h546 Hawthorn
Mulville Annie R (wid Martin) h4905 Del Mar av
Mumby Geo E (Lucille) (Palomar Golf Park) h3728 Kite
" Kenneth J (Mary) (Palomar Golf Park) h3632 Jackdaw
MUMBY
" Lucille H Mrs tchr Pub Sch r3728 Kite
Mumford Bessie Mrs h1032 Hendricks av
" Earl C (Eva A) lab NAS h3385 Trumbull
" Gertrude L dep Co Assessor h3104 Dale
" Lorraine M nurse O H Warner r4730 Oregon
" Maud L r3104 Dale
Mumie Dorothy Mrs h2620 E
Mumm Earl W h437 Hoitt
" Sylva nurse r754 22d
MUMMA HENRY E (Grace) Maytag Washers and Ironers, Sales and Service, Parts and Repairs for All Makes, General Electric Refrigerators, 3701 Main, Tel Franklin 2516, h rear 3636 do
" John V (Susan) h4167 Kansas
" Mario r4167 Kansas
Mumme Alvin R (Mary E) USN h3578 Dalbergia
Muncey Harold V (Margt) slsmn h3546 Indiana
Munch Jas H clk H E Rodgers r729 E
" Luella (Kentucky Apts) h848 Beech
Munchiando Albt L (Daisy W) meat ctr AWMCo h4681 Green
Munchus Jesse A (Daisy D) h4909 Hawley blvd
Munday Alburtis N r620 32d
" Dwight W lab r620 32d
" Jack P (Elisa) lab h3320 Imperial
" John M gdnr h620 32d
Mundell Alf A (Helen) barber 5645 El Cajon blvd h5641 do
" Earl L (Imogene) clk SFRy h729 W Ash
" Earle L jr with RACo r729 W Ash
" Fannie Mrs h4454 Ohio
" Harry S (Georgia) mech h4113 Franklin av
" Imogene slswn Whitney & Co r729 W Ash
" Lee (wid Wm) h164 17th
" Wm I r1552 Locust
Munden Harold R (Kath I) police SDPD h3028 Felton
Munderloh Kath S (wid Henry) r4595 Logan av
MUNDKOWSKI ERNST B (Hedwig) (Clinical Laboratory) 441 Bank of America Bldg, 625 Broadway, Tel Main 1430, h4168 Udal, Tel Bayview 4866
" Helmute E (Edith) toolmkr Cons Aircraft Corp h4516 Niagara av
MUNDO ARTHUR L (Clara E) Judge Superior Court, Dept 3, h3244 Dumas
Mundy Ward E (Thelma) USN h3155 Colton av
" Wm L r405 S 37th
Munger Fred A (Elsie I) h4581 Univ av
" Glenn USN r4581 Univ av
" Laundry Co Chas Smith mgr 933 S 16th
" Wm (Hattie) h2221 Kearney av
Mungia Ruth Mrs r1020 Island av
Mungie Anthony (Beatrice) lab h2008 India
Municipal Airport 2780 Pacific hway
" Bond Co 625 Bway R204
" Golf Course Balboa Park
" Pier B 1100 Harbor
" Pier No 1 1100 Harbor
MUNKELT GLEN H (Beryl C) Lawyer, 1004 San Diego Trust & Savings Bldg, 530 Broadway, Tel Franklin 6138, h1008 32d, Tel Main 1761
Munnings Alice compt opr SDERy r4559 34th
" Annie (wid F G) h4559 34th
" Lillian E sten SDH r4559 34th
Munns Beth checker Saddlerock Grill r3450 Midway dr
" Betty M (wid A I) h810 Rockaway ct
" Harry (Blanche) carp h1433 Madison av
" Jerome C (Beth) h3450 Ingraham
Munoz Antonio r2230 Logan av
" Carmen r2230 Logan av
" Catalina Mrs r2230 Logan av
" Chas H (Lena) h2230 Logan av
" Ignacio (Kate) lab h1884 National av
" John auto trmr M H Jordan rBonita
" Raul (Caroline) mgr Cooper Pharmacy h4334 Voltaire
" Tillie r2230 Logan av
MUNRO, See also Monroe and Munroe
" Albt G slsmn Coast Elec Co h3593 29th
" Cyrus B slsmn Realty Sales Co h3325 Webster av
" Eliz (wid F N) h4265 Felton
" John F (Clara) slsmn h4504 Cajon wy
" Laurence B (Eloise) h4568 Cleveland av
" Martine P Mrs h4833 Edgeware rd
Munroe Alfreda Mrs sten NPWD h3607 Ocean Front
" Alice B Mrs h4070 Highland av
Muns Harry (Blanche A) genl contr 3904 Mason h1435 Madison av
" Thos r1214 Sutter

PETERSON MOTORS, Inc.

HUDSON - TERRAPLANE - SALES AND SERVICE

Tel. Main 5129 — Broadway at Thirteenth

Munsch Frank X (Fern) driver h3860 Van Dyke av
Munsee Ralph L bartndr SD Hotel h619 Catalina blvd
Munsell Ruth dean Pub Sch h3620 Park blvd
Munsey Claude USN r4921 West Point Loma blvd
Munshower Dean A (Caroline E) USN h2554 B
Munslow Helen A (wid J B) nurse 1727 Essex
MUNSON, See also Monson
" Barbara (wid C E) h2235 Imperial av
" Chas (Anna) h544 18th
MUNSON CHESTER N (Angeline) Owner Chester N Munson Insurance Agencies, Insurance and Surety Bonds, 614 Electric Bldg, 861 6th Av, Tel Franklin 7488, h4526 Natalie Dr, Tel Randolph 2000 (For further information see page 44 Buyers' Guide)
MUNSON CHESTER N INSURANCE AGENCIES, Chester N Munson Owner, Insurance and Surety Bonds, 614 Electric Bldg, 861 6th Av, Tel Franklin 7488 (For further information see page 44 Buyers' Guide)
" Edwin R (Grace) with RACo h1134 S 31st
" Frank R (Helen H) br mgr Utility Trailer Sales Co h4202 Norfolk ter
" Ginevra r600 Catalina blvd
" Grace G Mrs r4306 Euclid av
" Harriett E office mgr C F Horrall h914 17th
" Helen dmnstr r1134 S 31st
" Helen H office sec B J O'Neill r4202 Norfolk ter
" Henry H (Lucy M) wtch repr h2178 Julian av
" Howard E (Ruth O) agt NL&AICo h1711 28th
" Julius A h4075 Delta
" Kenneth cement wkr r4306 Euclid av
" Logan C (Lulu) h2410 E
" Martha Mrs r rear 635 22d
" Matthew N slsmn C N Munson Ins Agencies r3171 Kalmia
" Nora A r630 F
" V Wm h3767 Front
" Walter C cement wkr h4306 Euclid av
Munster Frank C (Frances) Atlas Iron & Wire Wks) h4583 Highland av
" Harry J mot pict opr Fox Theatre r338 17th
Muntean John r3538 40th
" Saml A r3538 40th
Munter Carrie (wid Chas) h3812 Highland av
" Valeria E r3812 Highland av
Muntz Edwin H r2434 A
" Sigfried A mech Natl Iron Wks r1557 10th av
Munyon Jas (Beatrice) h4224 Taylor
Munzemaier Tena Mrs clk W E Grob r4163 Illinois
Murallo Michl (Consuela) waiter h2644 Commercial
Murawski John (Cath) watertndr NAS h605 Jewell dr
Murch Geo H with Barney & Barney rChula Vista
Murcray Fred (Marion) USN h1536 7th av
Murden Oliver S (Effie I) lab Bd Pub Wks h3678 Roselawn av
Murdock John G (Sarah) welder h3211 K
" Lewis H (Amy) dentist 233 A rm 1102 h3205 Ibsen
" Myron J (Doris E) carrier PO h814 Liverpool ct
" Rex W (Louise) USN h1715d Essex
" Vernon aviator h5054 Narragansett av
" Virginia r5054 Narragansett av
Murfee John A phys Co Hosp
Murillo Albt kitchenwkr U S Grant Hotel
" Frank (Dorothy) fishermn r1632 J
" John B (Rufina C) fishermn h1506 Cal
" Lugarda Mrs h1870 National av
" Michl kitchenwkr U S Grant Hotel
" Teresa Mrs r2843 Logan av
" Santiago S lab r1870 National av
" Serapia Mrs h1853 Logan av
" Vicenta r3050 Island av
Murison Geo W (Alma) electn h1975 Missouri
" Irving lab r1975 Missouri
Muro Alex M (Mary L) driver h3714 Harding av
" Julia (wid Anthony) r1494 G
Murphee A B USN r124 Bway
Murphy Ada L (wid J H) h3226 Brant
" Arch D (Miller M) asst chf eng Gas Co h3506 Albatross
" Arch F (Kath) h4125 39th
" Arth emp Cons Aircraft Corp r2755 State
" Arth L (Beatrice E) slsmn Haas Baruch & Co h4736 Biona dr
" Arth R hlpr NAS r2755 State
" Austin J vet US Bureau of Animal Industry r2005 Morena blvd
MURPHY
" Benj H (Beatrice E) bldg contr 7001 El Cajon blvd h4129 45th
" Bertha Mrs r4203 Boundary
" Bessie Mrs waiter Mrs Roma Boag r840 B
" Betty waiter Glenn Glasford r906 21st
" Celia h4044 47th
" Chas H (Vera) USN h4514½ Idaho
" Clara E (wid J M) h2815 Boston av
" Clarence (Maude) carp Hays & Jackson h 272 Southlook av
" Clifton W (Ruth H) r942 12th av
" Connie N (Laura) h4067 Falcon
" Cornelius C r1228 Essex
" Dana sec R A Ouer r3190 Maple
" Danl D h929 Madison av
" Danl W (Gertrude S) auto repr 2525 K
" Denis C (Mary) custodian Pub Sch h2914 Madison av
" Doris Mrs sec A J Hoefer r2415 3d av
" Edna D h4072 St James pl
" Edwin L slsmn r2152 S 40th
" Everett G (Florence E) checker Mrs G E Schneider h2817 Boston av
" Faye W waiter A J Carty
" Florence B Mrs h1135 G
" Florence M Mrs bkpr W H Hermes r3468 Clayton
" Frances r3719 India
" Frank h2014 Bway
" Frank (Jean) USN h4676 Del Mar av
" Geo USN r5494 Adams av
" Geo W (Blanche L) USN h3538 44th
" Glenn H (Merle) wtchmn h3649 4th av
" Gregory S (Margt E) formn Bd of Educ h535 25th
" Harry A (Edith) driver h4655 36th
" Harry C (Joanna) (Murphy's Cut Rate Drugs) h4002 Madison av
" Harry H (Arlene) tailor h3806 5th av
" Hayward C (Lorraine) slsmn R A Perrott h4467 Kansas
" Helen stdt **KELSEY-JENNEY COMMERCIAL COLLEGE** r4129 45th
" Helen J Mrs r2305 32d
" J M eng U S Grant Hotel
" J R h4440 Park blvd
" Jack bartndr U S Grant Hotel
" Jas r1142 Union
" Jas r1248 5th av
" Jas E (Edna M) h4352 Cherokee av
" Jas E r3500 1st av
" Jas J (Florence) formn Kniffing Bros Nurseries h3468 Clayton
" Jas M (Annie M) h1861 Moore
" Jas O (Clara) USN h4821 Niagara av
" Jas R (Lena) barber 407 Market h3811 Herman av
" Jas W with RACo r4777 Muir av
" Jeannette O (wid J M) h4620 59th
" Jewel M Mrs lndy wkr KLS h2154 State
" John formn Edw Rohde rNatl City
" John (Kath) interne h4089 Front
" John E (Mary) h2801 Cal
" John E clk r2167 5th av
" John E (Hettie) USN h4255 42d
" John E jr USN r4255 42d
" John F (Luella) mtlsmith NAS h4938 Coronado av
" John F (Margt A) prsmn Dougherty the Printer h3229 41st
" John J (Mary C) USN h2850 F
" John M jr (Lily M) slsmn LCCo h3653 Menlo av
" John P (Mary) plmbr h3987 30th
" John T (Adelaide) h2253 Brant
" John W (Ella) r2131 Franklin av
" John W (Bessie) atdt R V Menifee h 840 B
" John W (Nina M) splicer SCTCo h124 W Robinson av
" Jos D (Julia) dept supt City Harbor Dept h804 San Juan pl
" Jos P acct r3719 India
" Jos W (Nellie) lndywkr h4535 Everts
" Julia R (wid J A) h3022 2d av
" Julius L (Lilas) USN h4817 Brighton av
" Kate A r1530 3d av
" Lena R r3811 Herman av
" Leo C (Margt) mech Cons Aircraft Corp h4161 34th
" Lewis J (Thelma) USN h4326½ 30th
" Lillian Mrs maid U S Grant Hotel h3890 Van Dyke av
" Lola r4748 Campo dr
" Loren S (Bessie W) baker 4485 El Cajon blvd h4594 47th
" Lucy H (wid J E) h3588 4th av

This City Directory is placed on file in various Directory Libraries throughout the United States

CALL M4011

We will answer your Telephone Calls Day or Night with an Extension Line or Referred Listing in Telephone Book



ORIGINAL TELEPHONE SECRETARIAL SERVICE

530 BROADWAY

MAIN 4011

PAINTS
VARNISHES
LACQUERS
ENAMELS
ARTISTS' SUPPLIES

W. P. FULLER & CO.
MANUFACTURERS AND JOBBERS
SEVENTH AVE. AT F STREET ◆ TEL. MAIN 0161
BRANCH 2911 UNIVERSITY AVE. TEL. JACKSON 2332

WALL PAPER
PLATE AND
WINDOW GLASS
MIRRORS
ROOFING



ELECTRIC BLDG
SIXTH AND E STS.
Sunset Engraving Company
SAN DIEGO, CALIFORNIA
We occupy the entire ninth floor
Every employee a skilled artisan
DRAWINGS AND ENGRAVINGS
FOR EVERY PRINTING PRESS PURPOSE.
FR. 6611
WE DO OUR BEST TO SERVE YOU

ABSOLUTE SECURITY
GENERAL INSURANCE
WAKELING INSURANCE AGENCY
233 SPRECKELS BLDG.
TEL. FRANKLIN 1984

MURPHY
" M Edith (wid W T) r4258 47th
" Mae E nurse r1319 5th av
" Margt nurse Quintard Hosp r4151 Iowa
" Margt E (Sally & Margaret) h1015 12th av
" Margt M (wid Jas) h4777 Muir av
" Margt T r1530 3d av
" Martha tchr Pub Sch h3809 8th av
" Martin E (Nellie C) agt MLICo h4171 Fairmount av
" Mary r1227 Ft Stockton dr
" Mary sten h3939 7th av
" Mary Mrs h2206 6th av
" Mary Mrs maid r840 B
" Mary B (wid W J) r2343 2d av
" Mary C (wid W J) h2938 1st av
" Mary J (wid M J) h2305 32d
" Mary M bkpr SDC-OPA r3987 30th
" Mary P nurse C M Hosmer h4444 Campus av
" Merlin W (Annabelle) supvr SDWCorp r 4048 3d av
" Michl (Helen) USN h4438 Park blvd
" Minnie R (wid L E) h3735 Cherokee av
" Neilda waiter r840 B

MURPHY OIL CO (R E Murphy) Distributor of Hancock Oil Co Products, 3355 Pacific Highway, Tel Jackson 7875

" Patk r1720 2d av
" Patk (Elvera) slsmn h2243 Union
" Patk J (Priscilla) h1831 Chalmers
" Patk O (Calista) organist SD Skating Palace h4520 Hawley blvd
" Paul H (Mildred K) slsmn Mountain Meadow h4025 Texas
" Paul R (Frances M) lab NAS h942 Beech
" Pauline (wid J C) r3809 8th av
" Ralph S (Rena M) slsmn Arden Farms h 4141 Utah
" Richd r4425 Iowa
" Richd A (Kath) USN r2311 4th av
" Richd L teller BofA rCoronado
" Robt E (Evelyn) (Murphy Oil Co) h2124 Upas
" Rose (wid W E) lndy 1202 Garnet
" Saml jr slsmn rYMCA
" Sidney L with RACo r2642 5th av
" Silas (Ruby) clk h2415 3d av
" Theo A (Anna B) USN h932 Douglas
" Thos plmbr r2630 B
" Thos r1758 6th av
" Thos E h1530 3d av
" Thos W (Alice M) h3675 Eagle
" Vincent J cook r738 F
" Wilbur F (Martha) USN h3559 Albatross
" Wm (Sara M) h5494 Adams av
" Wm B (Kath) slsmn Safeway h4459 Campus av
" Wm H h1846 1st av
" Wm J (Dean) h4581 Hawley blvd
" Wm J (Eliz R) r4104 Van Dyke av
" Wm J (Mary) h2408 6th av
" Wm J (Minette) cigars 534 Market h2320 Union
" Wm P (Evelyn G) gro 2200 Market h2134 G
" Wm T h4487 40th
" Zella Mrs r325 Market

MURPHY'S CUT RATE DRUGS (Harry C Murphy) Cut Rate Drugs, Wines and Liquors, 1202 Market, Tel Main 4727

MURRAY, See also Murry
" A C (Mary) USN h1672 Shafter
" A Lloyd (Lulu M) plmbr h3816 Chamoune av
" Agnes H (wid W E) nurse Mercy Hosp h 4160 Texas
" Alex (Mary E) h1802 Beryl
" Alice M (wid W N) h1052 Cypress way
" Alvin R (Miriam) h3845 Mississippi
" Anna (wid Saml) h2775½ Marcey av
" Apartments J P Wismer mgr 719 14th
" Bartlett A (Bessie) slsmn ESDCo h4753 Arizona
" Benj F emp BLCo r3239 Dalbergia
" Burchard V Rev tchr St Augustine High Sch r3266 Nutmeg
" C M USMC h4138 Cass
" Campbell C with RACo r3328 Ibis
" Carrie J (wid Harry) h4431 Alabama
" Chas h rear 1416 Market
" Chas (Grace) jan h3804 Meade av
" Chas E (Mae C) collr HACo h3820 46th
" Chas E (Jessie M) inspr SFRy h2541 B
" Chas J (Ocena E) slsmn Star & Crescent Co's h1241 23d
" Chas K custodian Pub Sch r3804 Meade av
" Chas K with RACo r4510 Brighton av
" Consuela M Mrs r221 27th
" D L plant mgr SFRy rNatl City

MURRAY
" Daphne receptionist C M Hanna r3788 Granada av
" David (Millie) h3062 Meade av
" David (Nellie J) h3062 Meade
" David H (Juanita) supt C A Gray h2936 Bancroft
" Earl R (Helen) electn Capitol Elec Co r4051½ Albatross
" Elaine oprr SCTCo r3293 Orange
" Eliz (wid J L) h3683 Kettner blvd
" Ellen M biller City Water Dept r3752 Meade
" Elmer I (Virginia) USA h3337 Monroe av
" Elsie L Mrs reporter Merchants Credit Assn r4373 Cleveland av
" Emma A Mrs h1140 B
" Emma L lndy wkr SDSL r2827 C
" Enla W clk S H Kress & Co rNatl City
" Ernest B (Elaine) USN h4215 33d
" Estelle (wid D R) h4062 Swift av
" Eug G (Emily) beauty shop 3610 5th av
" Eug H with Am Natl Ins Co rNatl City
" Eva Mrs clk Carnegie Apts h950 9th av
" Francis P h717 61st
" Frank (Maud) USN h3027 Keats
" Frank F (Amy C) USMC h3138 Laurel
" Geo L r221 27th
" Grace Mrs mgr Associated Mfg Co r3804 Meade av
" Harold G emp Cons Aircraft Corp r3228 Lowell
" Helen Mrs h4809 Brighton av
" Hilma B (wid Alf) h3828 6th av
" Hulda (wid J T) h3553 36th
" Ida B (wid A R) h3752 Meade av
" J Rex (Alice M) exterminator 2260 El Cajon blvd
" Jack r3828 46th
" Jas (Bessie) h3210 Harbor View dr
" Jas mach CMCo r3552 Mississippi
" Jas A r410 A
" Jas F mgr Hotel William Penn h511 F
" Jas F (Ann I) USN h3560 Nile
" Jas P slsmn r4629 Florida
" Jennie (wid Geo) h137 Fir
" John lab r106 West B
" John E (Emma L) h2827 C
" John E millmn Westn Lbr Co rNatl City
" John R (Jennie B) slsmn h4159 38th
" Jos (Kathleen) h3021 Quimby
" Jos W driver YCCo r663 21st
" Kenneth (Doris) USN h1217 Hendricks
" Kenneth C (Lois) welder r4510 Brighton av
" Leonard r2588 Bway
" LeRoy (Florence) electn h4051½ Albatross
" Lorett E Mrs r2239 J
" Lucy Mrs drsmkr 964 5th av R429
" Marie S (wid Jos) h4628 E Talmadge dr
" Mary Mrs h321 33d
" Mary E (wid W S) h3972 Cleveland av
" Maurice R (Eva M) police SDPD h4327 48th
" Melvin L (Ada M) tmstr h3506 40th
" Michl (Blanche) sign mkr Jacobson Neon Sign Studio r3775 Boundary
" Michl D USN h3931 Hamilton
" Myrtle (wid E W) h3972 30th
" Nellie J Mrs restr mgr Pub Sch r3062 Meade av
" Patk r614 Market
" Pauline Mrs r rear 2867 Clay av
" Ray H (Elsie L) dist mgr Monroe Calculating Machine Co h4373 Cleveland av
" Reuben G trucking 1887 Irving av
" Richd J clk E E Garnett r924 8th av
" Richd L mech Cons Aircraft Corp r3972 30th
" Robt interne Co Hosp
" Robt H leadmn Cons Aircraft Corp r3972 30th
" Robt M (Nancy) (Murray & Weeman) h 2588 Bway
" Rollin D (Joan) USN h3085 Colton av
" Roy S mach Natl Iron Wks rNatl City
" Ruth Mrs h4411 Utah
" Timothy r321 33d
" V A h1715 Adams av
" Willard J (Wilma) cook h4918½ Cape May av
" Zorida Mrs r2032 4th av
" & Weeman (R M Murray H A Weeman) billiards 428 G

MURRAY'S (H Clyde Walters) Real Estate, Rentals and Insurance, 2252 Bacon, Tel Bayview 4470

Murrell Leonard H slsmn Bohemian Distr Co h4114 Ibis
Murrie Carl r901 7th av
Murrin Wm J (Mary) h3435 Texas

MURRY, See also Murray
" Mary L emp Peerless Lndy r1672 Shafter
" Robt (Freda) USN h2960 Kettner blvd

LOANS
IN ANY AMOUNT
UP TO $500
726 BANK OF AMERICA BLDG.

LOCAL LOAN Co

LOANS
SALARY, AUTO
OR FURNITURE
7TH FLOOR • Phone Franklin 7317

MURRY
" Wm J h3872 Cottonwood
Murtaugh Geo restr wkr r825½ 5th av
Murtha Thos A (Helen) iron wkr h4126 49th
Musacco Louis lab r3137 K
" Mike baker Mario Fornaca
" Roy lab r3137 K
" Theresa Mrs h3137 K
Muscarella Saml C (Vivian) barber h4543 Norwood
Muscate A Henry (Alpha) h3329 Fairmount av
Muschler Edna E r4575 Ohio
" J Wm h4575 Ohio
Muscio Carmelo fishermn r1468 India
" Jos fishermn r147 Elm
Muse Elmer carp r3120 41st
" Ernest E (Gladys E) gdnr h3651 Wightman
" Paul T (Fay) h4371 Swift av

MUSE ROBERT E (Louise A) Mgr Crane Co h 4888 Kensington Dr, Tel Randolph 2858

" Robt L (Mary E) h3794 37th
Musenmaier Tena Mrs h4163 Illinois
Museta Jos waiter A A Cloninger
Musgrave Della Mrs r3827 Herman av
" Marvin E (Edna) slsmn Gas Co h3512 Herman av
" Walter M (Nellie) meats 6063 El Cajon blvd
Musgrove J Edmond (Esther) driver Ry Exp Agcy h3755 Bancroft
" Willard L (Ruth) USN h1764 Front
Mushaney Louis h719 14th
Music John V (Myrtle) restr 1145 K h4033 41st
Musick Howard T drftsmn H L Bodmer r636 C
" Wm mech r1334 1st av
" Wm stockmn SACo r4358 Jefferson
Musicians' Protective Association Local Union No 325 (AFofM) F A Groves pres C D Safford recording sec 625 Bway R340
Musil Alvin A clk Arden Farms r2040 K
Mussaco Michl lab r729 7th av
Musselman Alma emp Dodson Home r551 S 35th
" Marie O (wid W B) h4720 Redland dr
" Weidler B jr (Frieda) tchr Pub Sch h708 San Jose pl
Mussen Jas W (Alma) asst formn Cons Aircraft Corp h4512 Oregon
" Robt L (Jean) estimator Cons Aircraft Corp h227 W Robinson av
Musser Carol Mrs nurse h2845 4th av
" Chas (Virginia) USN r2501 Euclid av
" Chas E (Vanice) USN h4111 Thorn av
" Robt K (Josephine) h244 21st
" Theo slsmn r836 1st av
Museta Jos (Millie) waiter h2425a Bway
Mussey Robt E (Ora G) h4576 Orange av
Musso Felice (wid Lorenzo) h3459 Valle av
" Leonard J (Ione) chauf NAS h1743 Cable
" Leonard J (Stella M) enginemn h4167 Texas
Mustain Adelia asst SD Pub Library r422 W Univ av
" Leo A (Lottie M) slsmn Brooks Clothing Co h422 W Univ av
" Lottie M Mrs asst SD Pub Library r422 W Univ av
Muswick Alf jan h643 Beech
Mutch Alma F Mrs bkpr A F Christensen r 3870 Highland av
" John T h3870 Highland av
" Wm B (Alma) gas sta 4744 Univ av h3870 Highland av
Muti Jos h4355 Rialto
Mutter Jos H (Carolyn) caretkr City Play Grounds h4130 Chamoune av
Mutters Ella M Mrs h1314 10th av
" Jos (Harriet) h rear 626 11th av
Mutty Allan V ins broker 625 Bway R1021 h4520 Coronado av
" Estelle A h3202 Curtis

MUTUAL INSURANCE AGENCY, Rep Mutual Benefit Health and Accident Association, N Robt Cole Supvr, 4726 Oregon, Tel Jackson 8610

MUTUAL LIFE INSURANCE CO OF NEW YORK, Kenneth R Jennings Dist Mgr, 220 San Diego Trust & Savings Bldg, 530 Broadway, Tel Franklin 4372

" Loan Society Sidney Smith mgr pawnbrokers 939 4th av
Muzikar Geo A (Hilma E) USN h4267 47th
Muzio Augusto D (Dorothy) clk NAS h3977½ Boundary
Muzzey Clifford h4132 Utah
Myars Cordelia C (wid H C) h2074 3d av
" Ethel L Mrs tchr Pub Sch r3972 Jackdaw
" Geo L (Ethel L) h3972 Jackdaw
" Louis C r2074 3d av
" Roy J (Ruth L) h2906 33d

MYARS
" Ruth L Mrs tchr Pub Sch r2906 33d
Myatt Earl H (Augusta) h4470 Arch
Myer Grace Mrs cook r1929 Front
" Guse (Bertha M) USN r3972 Mississippi
" Nora (wid J F) h3762 Dalbergia
" Otto (E Constance) nurserymn h4720 Pescadero av
" Paul clk r201 Cedar
Myerly John E (Cath) carp h6710 Amherst

MYERS, See also Meyers
" Adelaide S Mrs r551 S 35th
" Agnes M (wid P J H) h3234 Trumbull
" Albt W (Frances R) electn W C Gill h4277 Adams av
" Beleta E slswn SR&Co r2580 C
" Bertha S (wid R M) h2120 2d av
" Carl mach opr r3885 Alpha
" Carl E shtmtlwkr Cons Aircraft Corp r2608 Univ av
" Carlyle M (Mary A) carp T N Calvert h2806 Madison av
" Chas (Bertha) slsmn h3623 Louisiana
" Chas B (Kath) h868 Emerald
" Chas E (Amy) plmbr NAS h3135 Hawthorn
" Chas M waiter C F Schilling r4905 Falcon
" Chas W (Margt) USN h1555 8th av
" Clarence W (Helen) opr SDERy r1555 8th av
" Dean baker Mrs F C Williams
" Della jan Co Hosp
" Donald (Helen) auto repr 4175 Voltaire
" Earl C (Florence) ofc mgr W C Gill h3777 Albatross
" Edw J (Olive) carp CMCo h4826 71st
" Edwin K (Mary) mech J R Townsend Co h 4070 Marlborough av
" Eliza E (wid Jacob) h rear 4152 Utah
" Eliz F (wid F B) h1133 Washn
" Ellsworth r2870 Bway
" Emmett A (Mabel) (Myers' Meat Mkt) r 4809 Reno dr
" Ethel B (wid F R) stdt KELSEY-JENNEY COMMERCIAL COLLEGE h3620 Albert
" Eva Mrs with The Marston Co h2315 Dwight
" Florence lndy wkr PL&DC r840 Redondo ct
" Frances G Mrs smstrs h2119 30th
" Frances R Mrs bkpr A L & A E Dennstedt Bldg Co r4277 Adams av
" Frank T C barber Jos Farace rCoronado
" Fred F (Marjorie) USN h4748 Bancroft
" Fredk A slsmn UOCo rLa Mesa
" Geo H (Alice) h518 Penn av
" Geo W (Martha B) h2063 Ocean View blvd
" Geo W tailor 124 B
" Gertrude L bkpr HACo r2608 Univ av
" Glenn (Izetta) h945 18th
" Glenn W clk NAS r4463 51st
" Harry USN h2016 Bacon
" Harry D (Mary) USN h2232 1st av
" Harry P (Cath) USN h4783 35th
" Helen A Mrs restr 4970 Voltaire r4175 do
" Hobby H (Sallie) adv U-TPCo h4736 30th
" Hymie (Myers & Son Liquors) r4428 38th
" Ike (Myers & Son Liquors) r4428 38th
" Isaac (Minnie) h4428 38th
" J Albt (Velma) gro 4127 Monroe av
" Jack (Doghouse) r3363 Monroe av
" Jas B (Lillian) USN h722 W Penn av
" Jas H (Virginia) USN h2852 Boston av
" John emp Cons Aircraft Corp r3020 India
" John D (Anna L) (Myers' Meat Mkt) h 4809 Reno dr
" John D (Geneva V) whsmn Natl Biscuit Co h2254 4th av
" John H (Gertrude) USN h4074 Central av
" John L (Marion) USN h4725 Winona av
" Julianne M typist NSD r2236 Felton
" K A r480 Elm
" Leo A (Mary I) mgr SD Wholesale Co h 1429 Golden Gate
" Le Roy S jr r3885 Alpha
" Lloyd (Eleanor) (Taylor & Myers Clinic) h4184 Palisades
" Lorraine N beauty shop 2575 Univ av h 2955 5th av
" Lottie Mrs maid r2102 G
" Mable I r4809 Reno dr
" Mary K sec Higgs & Fletcher r304 W Ivy
" Mary R (wid M P) r1429 Golden Gate dr
" Mary S r1955 Edgemont
" Norman fishermn r4109 Marlborough av
" Otto W h1661 Union
" Paul W (Eleanor E) gro 3206 Mission blvd h730 Brighton ct
" Paul W (Pauline) mfrs agt 1531 Market h 2903 29th
" Pearl A (wid F R) drsmkr 2608 Univ av
" Philip E chainmn Gas Co h3709 Albatross

KELSEY JENNEY COMMERCIAL COLLEGE
"SINCE 1887"
For 53 Years Providing Training for Thousands of Ambitious Men and Women
Employers BENEFIT By Consulting US
K. M. BARAGER
President
EDNA W. SULLIVAN
Principal
Franklin 7418
1060 C St.
San Diego, Calif.

JOHNSON-SAUM COMPANY
FUNERAL DIRECTORS
1408 Fourth Ave. **Telephone Main 6168**

KLICKA LUMBER COMPANY

LUMBER AND BUILDING MATERIAL

Thirtieth and University

TELEPHONE Jackson 5171

ROSS & ROSS

BOOK BINDERS

Account Books
Loose Leaf Binders
Loose Leaf Sheets

860 Third Av.

Phone, Main 3306

MYERS
" R S h3150 Valle av
" Ralph (Elsie) mech Cons Aircraft Corp h 2774 Bayside walk
" Robt E r3763 30th
" Robt E (Gwendolyn E) sta mgr Caldwell's Serv h4755 West Point Loma blvd
" Robt L (Irma) electn h4042 1st av
" Saml mach Cons Aircraft Corp r1629 Union
" Thelma Mrs waiter Vida Swain r1601 India
" Theron C r2806 Madison av
" Victor (Katie) gro 1493 Market
" Virginia H smstrs r2119 30th
" Wesley R (Lillian) h2888 Newton av
" Wesley R jr r2888 Newton av
" Wilbur W (Zelma) vet h3765 Kettner blvd
" Wm C bottler ABCo r2241 Prospect av
" Wm F rstr 901 4th av h728 A
" Wm H r4184 Palisades rd
" Wm R (Julianne) doormn Fox Aztec Theatre h2236 Felton
" Wilmer agt MLICo rChula Vista
" & Son Liquors (Ike and Hymie Myers) 3523 El Cajon blvd
Myers' Meat Market (J D and E A Myers) 4758 Univ av
Myles Clyde W (Mary) USN h4660 Long Branch
" Thos S bartndr U S Grant Hotel
Myres John J pkr NSD rNatl City
Myrick Cath (wid E D) r4562 Iowa
" Doyle V (Margt) USMC h2344 State
" Earl D (Ruth) lab Gas Co r4493 Felton
" Edw R stone wkr SO&MCo rNatl City
" Fred W jr (Kath) atdt K L Taylor h1416 Taylor
" Geo W (Sally) h814 S Evans
" Jos L (Mae L) barber h722 S Evans
" Leon (Clara) lab h4042 Delta
" Susie (wid H R) r722 S Evans
Mytinger Herbt R (Laura M) h5055 Litchfield rd
" Wm H (Ica B) supt Solar Aircraft Co h2842 Dove
Mytton Wm (Christina) gdnr h2335 4th av
N Y A (sewing project) Raymond Welton supvr 3137 National av
Nabolski Millie hskpr 1938 6th av
Nabors Felix (Shirley) electn Cons Aircraft Corp r1030 Cotton
Nacamuli Mario r300 Laurel
Nacario Helen Mrs h1857 National av
Nace Clarence E (Carolyn) h1045 E
Nachant Alice M Mrs mgr Arcturus Apts r 747 10th av
" Aug (Elsie R) h1347 Grove
" Elsie R Mrs spiritual studio 1021 A r1347 Grove
" Otto P (Alice M) (Nachant & James) h747 10th av
" & James (Otto P Nachant Marvin James) cigars 425 E
Nachbaur Berta (wid Jos) h1665 Union
" F Ernest (Mary H) supt Frye & Smith h3022 Cedar
Nachtsheim Florence bkpr R V Morris r2720 4th av
Nackenhorst Amelia Mrs reader Mazdaznan Temple h1867 Union
Nackling Oscar lab J B Howell
Nadeau Fernand (Angeline) (Golden Hill Apts) h2646 A
" Jos A (Alma) restr 833 7th av
Nader Fred (Sarah gro 1120 Sigsbee
Naderman Wilhelmina h4034½ Swift av
Nafziger Clarence H (Margt) fishermn h2044 La Jolla blvd
Nagel F Miles (Olga) sign pntr h4509 Contour blvd
" Faber L chauf r3639 4th av
" Frieda A Mrs h1441 10th av
" Herbt H Rev (Armorel) pastor Faith Evangelical Lutheran Ch h4319 48th
" Irene E sten M H Golden r1441 10th av
" John emp Goodwill Industries r1327 Bway
" Rudolph (Rose) restr 1921 Bacon h4905 Narragansett av
" Viola C Mrs slswn Whitney & Co h1663 5th av
Nagen Anthony r1702 K
" Julia Mrs h1702 K
Nagle Arth (Ella) slsmn h1751 Univ av
" Augustine F custodian Pub Sch r830 G
" Carl M (Wilmoth G) USN h143 25th
" Chas W h2005 Franklin av
" Clyde A (Mary F) roofer h3559 Pershing av
" Danl B (Barbara M) h3975 Goldfinch
" Donald A r3559 Pershing av
" Geo A mariner r3559 Pershing av

NAGLE
" Geo E bus rep Musicians' Protective Assn Local No 325 h4027 1st av
" Geo E jr (Evelyn) tchr Pub Sch h5741 El Cajon blvd
" Marie E slswn FWWCo r4027 1st av
" Mary F Mrs tchr Pub Sch r3559 Pershing av
" Robt B atdt E S Boudrie
" Thos P r3559 Pershing av
" Walter A tchr r3559 Pershing av
Nagy Albt E (Mamie) mech NAS h4170 Wilson av
" Louis jan Granger Bldg rNatl City
" Louis (Irene) USN h4132 42d
Nahm Beatrice Mrs h4258 Altadena av
Nahum Ward mech Henry Stoddart r3141 Whitman
Naidl John J (Rowena I) USN h3119 Dale
" Rowena I Mrs tchr Pub Sch r3119 Dale
Naigle Helen M Mrs h5028 34th
" Wm B (Rosemary) slsmn College Motor Co h4683 Cherokee av
Naiman Adolph (Edith) h3025 L
" Iola M typist NSD r3025 L
" Lorena G sten J W Merit r3025 L
" Marshall (Laura) (Eddie & Marshall Tire Co) h2415 Dulzura av
" Nathan J (Kath) tchr Pub Sch h4236 Maryland
Najarian Edw Y (Helen) mgr Smith & Haight h3553 Strand way
Najera Henry G (Mary) h3762 Alpha
" John O (Josephine) baker SBCo h2860 L
" Lucy M r2860 L
" Mary L maid Mercy Hosp r1008 21st
" Pedro F (Josefa) jan h741 Beardsley
Nakadata Kakuya r2684 Logan av
" Sijori r2684 Logan av
" Takeo r2684 Logan av
" Yojira (Kimi) sec Japanese Assn of SD h 2684 Logan av
Nakamoto Kichisaburo (Sawa) lab h1118 Crosby
" Yasuo r1118 Crosby
Nakamura Fukumatsu r1315 Crosby
" K h338 Hoitt
Naliboff Jack D (Noah's Ark Merc Co) r4020 Park blvd
" Sidney (Fay) (Noah's Ark Merc Co) h4385 Oregon
Nall Alf W (Virginia) tchr Pub Sch h5030 Raymond pl
Nalley Fannie P Mrs r4108 Park blvd
Nance Claude E (Edith) chauf NAS h4646 Bermuda av
" Elmer restr wkr h4291 Univ av
" Frank P (Mellvina) h4777 33d
" Hugh M (Vera H) USN h3814 Fairmount av
" Jas G (Viola) mach SACo h3282 Copley av
" Jesse R (Millie L) lab Bd Pub Wks h821 Missouri
" Mary h3518 Arizona
" Philip H G (Bernice) slsmn h1848 Hancock
" Saml K (Ethel) USN r847 11th av
" Victor (Hazel) mgr Cal Club and Silver Cask Co h1269 Santa Barbara
" Wallace T r4946 Brighton av
Nanco Inc R E Hearst mgr mdse brokers 525 E rm 201
Nanna Sylvester M (Frances) USN h1944 Union
Nanney Fred lab r1335 J
" Phyllis opr SCTCo r4581½ Park blvd
Nanninga Wm r4623 Mississippi
Napier Bert (Jessie J) shtmtlwkr Cons Aircraft Corp h3847 1st av
" Edw T jr (Rae) USN h3967 Centre
Napierskie Cath W (wid J L) r3903 Georgia
" Mary G Mrs asst libr C S Reading Room h4094 Centre
" Phil L (Hilda) estimator McNeil's h4593 Highland av
Naples Mary A h1435 Brookes av
Napolitano Pacifico (Hazel) nurse h4096 43d
Napper Charlotte Mrs h3494 Main
Naprstek Chas J (Lillian) h3143 Ibsen
" Marjorie sten G R Baird r3143 Ibsen
Naquin Edwin H (Margt) asst Co probation officer h1436 Froude
Naranjo Aurelia r1818 Kearney av
" Steph (Guadalupe) lab h1818 Kearney av
Narans Marietta (wid W A) h3124 Newton av
" Maude L (wid Chas) r3124 Newton av
Narcimente Tiogo (Isabel) fishermn h429 W Elm
Naron Jas M r1515 E
Narranges Emanuel F restr 1139 Bway h1300 C
Narron Lawrence E (Ruth) carrier PO h 3776 31st
Narvaez Jos G driver r2076 3d av
" Victoria (wid David) h2076 3d av

B. ALEXANDER BROOME
District Manager Jefferson Standard Life Insurance Co.
ENDOWMENTS-LIFE-ANNUITIES-SALARY SAVINGS
Also AUTO-FIRE-CASUALTY through PACIFIC INSURANCE CO.
342 SAN DIEGO TRUST & SAVINGS BLDG. TEL. FRANKLIN 2203

Nasatir Abr P (Ida) tchr Teachers College h4551 Hawley blvd
Nascimento Eva cnrywkr r3204 Carleton
" Manuel fishermn h3204 Carleton
Naseef Florence P (wid Fred) r715 San Juan pl
" Herbt D (Virginia) h1076 Oliver av
Nash A J (Iva) h6572 Madrone av
" Alice lndywkr r1331 4th av
" Aubrey D (Mary) garagemn Gas Co h3623 Warner
" Carleton W (Margt) boatmn UWTCo h210 29th
" Clarence G shoe repr Max Heimburge r1331 4th av
" Clifford A clk SD Club r1331 4th av
" David L (Katie) carp h4519 Hamilton
" Edgar h4385 Copeland av
" Eliz S (wid A F) r210 29th
" Ernest (Cora) gdnr h3050 Nutmeg
" Esther R Mrs ofc sec Equitable Life Assur Soc r1930 29th
" Frances N clk Ace Drug Co h3970 Goldfinch
" Francis T (Annelles) USN h1748 30th
" Harris H jr (Viola M) water tndr NAS h739 Sutter
" Harry E (Esther R) wtchmkr J Jessop & Sons h1930 29th
" Harry J chauf YCCo r636 C
" Homer B (Lola D) slsmn h3750 46th
" Jas R (Margt) mkt mgr Safeway h2521 Montclair av
" John F (Grace) mech h5531 El Cajon blvd
" Lola D supvr SCTCo r3750 46th
" Margt Mrs h1331 4th av
" Martha J r5531 El Cajon blvd
" Norton S (Florence) h1626 Cable
" Ray (Agnes) poultrymn h410 S 68th
" Rex D (Mary L) USN h1424 Madison av
" Scott H (Irene) meatctr h3412 Bancroft
" Stanley D emp SIW r739 Sutter
" Stanley J (Mamie) bldg contr 4333 Swift av
" Stevens D (Vivian) mach h2233 Lincoln av
" Susan Mrs r4067b 38th
" Violet P (wid F W) h2201 Mission av
" Wm F (Lida P) h4926 Canterbury dr
" Wm P slsmn Russell Williams Shoes rNatl City
" Worthy J r835 6th av
Nasland Marie Mrs clk Co Clerk h1431 Meade av
Nason Eliz L slswn Gas Co r4152 Ibis
" F Leight (Julia S) h4152 Ibis
" Fred L bkpr WSPCo r4152 Ibis
Nass Minnie M bkpr Challenge Cream & Butter Assn r1012 C
Nath Robt G (Berenice) stmftr h3056 5th av
Nathan Harold E (Dorinda) slsmn h4133 Eagle
" Jos shoe shiner 425 E h152 18th
" Leo (Celia) h1572 1st av
" Wm h3154 Meade av
Nation Chas chauf Billings Truck Co r902 19th
National Apartments 2633 National av

NATIONAL ASSOCIATION OF CREDIT MEN, 508 Commonwealth Bldg, 524 B, Tel Main 4191

" Automobile Club C W Loomis dist mgr 1610 4th av
" Automobile Insurance Co E C Clements br mgr 530 Bway R804
" Biscuit Co J H Hoover mgr 448 W Market

NATIONAL CARLOADING CORP, James Brownlee Genl Agt, Freight Forwarding, Offices In All Principal Cities In The United States, 330 Commonwealth Bldg, 524 B, Tel Main 3224

" Cash Register Co W D Rudd sls mgr 1221 4th av

NATIONAL CONSUMER CREDIT REPORTING CORP, C D Collom Rep, 1500 San Diego Trust & Savings Bldg, Tel Franklin 6241

NATIONAL DOLLAR STORES, Geo Fong Mgr, Dept Store, 927 5th Av, Tel Franklin 7458

NATIONAL DRY ICE AGENCY (Walter Oliver, Hart Goldman) "For Dry Ice" 111 8th Av, cor Imperial, Tel Franklin 3434

NATIONAL FINANCE CORP, R E Bach Pres, F J Leard Sec-Treas, 610 Electric Bldg, 861 6th Av, Tel Main 2165

NATIONAL GUARANTY LIFE COMPANY, Frank A Over General Agent, 4504 35th, Tel Talbot 3486

NATIONAL INSURANCE UNDERWRITERS, (Keith A Harris) Auto-Fire-General Casualty, Better Insurance Less Cost, 503-504 Fifth Avenue Bldg, 521 B, Tel Franklin 6911

" Iron Works Otto Tatus genl mgr ft of 7th av

NATIONAL
" Lead Co E A DuBois mgr 436 11th av
" Life & Accident Ins Co W C Gutjahr mgr 1122 4th av R306
" Paint & Varnish Co C E Kelley mgr 1100 Bway
" Paint & Varnish Co K M Kier mgr 4226 Univ

NATIONAL RESEARCH BUREAU, W A Hines Manager, Prompt Collections, Credit Reports, 304 New California Bldg, 1122 4th Av, Tel Main 3635

NATIONAL RETAIL CREDIT ASSN, C D Collom Rep, 1500 San Diego Trust & Savings Bldg, Tel Franklin 6241

" Shirt Shops R S Holbrook mgr 519 Bway
" Sign & Advertising Co Mrs M E Frazer pres 1301 C

NATIONAL SURETY CORP OF NEW YORK, Stewart & Beebe General Agts, 618 Electric Bldg, 861 6th Av, Tel Main 1515

" Trailways System Fred Hammett mgr 137 Bway
Nations Guy L lab h2527½ F
Native Daughters of the Golden West 410 Elm
" Sons of the Golden West Parlor No 109 410 Elm
Nattrass Robt M (Minnie L) h2101 Ocean View blvd
Natural History Museum Balboa Park
Nauman Frank J (Nellie) slsmn h4115 Estrella av
" Geo J shoe repr 919 6th av r4141 Estrella av
" Jared E USN r3212 N Mountain View dr
" Kath (wid Chas) h4141 Estrella av
" Paul A (Frances) real est 868 7th av h2730 29th
" Paul F (Dora D) slsmn h3225 Copley av
Naumann Elmer F (Evelyn) USN h4512 Wilson
" Josephine (wid T J) h1420 B
" Karl R (Marie K) emp Cons Aircraft Corp h3246 Elliott
" Theo J sta atdt r1420 B
Nausbaum Grace Mrs h3175 National av
Nava Armando r1751 Julian av
" Jose (Sarah) carp h1749 Julian av
" Jos F carp P S Rask r270 17th
" Juan carp h1751 Julian av
" Loretta (wid Cruz) h455 19th
" Mary G r1751 Julian av
" Miguel R (Jennie B) fishermn h1812 Kearney
" Paul carp r1751 Julian av
Navajo Gem Shop (Leonora Guatelli Guy Grannis Rose G Goepel) whol jwlrs 709 6th av
Naval Supply Depot Building 1025 W Bway and 937 Harbor
Navaretti Petronilo (Elena) lab h rear 2758 Boston av
Navarra Benedetto (Sarah) clk h2952 5th av
" Carlo (Olive) fishermn h2416 Columbia
" Jas V whsmn Globe Furn Co r1752 Newton av
Navarre Frank (Lena) fishermn h3043 State
" Neysa Mrs massage 524 Penn av
" W Doran bkpr U-TPCo h1799½ Titus
Navarrete Delfino (Alejandrina) h2452 J
" Gloria M r2452 J
" Henry r2452 J
Navarrette Claude USN h1220 Union
Navarro Giralomo (Adelina) olive oil mfr 1752 Newton av
" Guiseppi (Catarina) gro 1873 National av h 1875 do
" Jas driver r1752 Newton av
" Jas (Antonia) lab h1879 National av
" Jennie r1752 Newton av
" Jos (Sylvia) stone wkr SO&MCo h3588 Dalbergia
" Maria h2668 Newton av
" Marie Mrs h1494 G
" Ralph (Julia) h651 16th
" Sylvia Mrs beauty opr Mrs Bertha Mosier r 3588 Dalbergia
Nave Beatrice r4036 Hillcrest dr
" Chas A (Juanita B) pntr h3616 46th
" Gertrude receptionist American Red Cross r 4283 Cleveland av
" Loretta M tchr Pub Sch r4283 Cleveland av
" Maybelle (wid E G) h4036 Hillcrest dr
Navy News Fredk Fish editor 1122 4th av R805
" Thrift Shop Mrs Gladys Haas mgr 2d hd clo 328 West F
Nawadny Dorothy A clk r4331 Logan av
" Paul C (Minnie) h4331 Logan av
" Paul C jr driver r4331 Logan av
Nay Oscar L r3773 30th
Naylor Blanche A tchr Pub Sch h3940 Alameda pl
" Carl (Eva) driver h4716 Univ av
" Caroline E (wid E H) h3616 Curlew
" Edith L (wid F B) h3045 Homer
" Elmer K (Christie F) pntr h3955 Cleveland av

WHAT'S YOUR LINE ?

If Your Card Were Here Everybody Would Know

SAN DIEGO'S MOST COMPLETE DEPARTMENT STORE

MONTGOMERY WARD

B STREET AT EIGHTH AVENUE ◆ PHONE FRANKLIN 7781

CADILLAC
"Standard of the World"
First, Front and A Streets

LA SALLE
DON LEE

OLDSMOBILE
"The Car that Has Everything"
Telephone Main 5186

MAYER & BOYCE

MOTORS
PUMPS
SCALES
ENGINES

MACHINERY SUPPLIES AND REPAIRS

ELEVATORS... INSTALLATIONS AND REPAIRS

644 7th Ave.
Tel. Main 1853

DIRECT MAIL ADVERTISING

CAMPAIGNS CREATED AND EXECUTED
•
MIMEOGRAPHING ILLUSTRATED AND COLORED
•
VARIOGRAPHING
•
MULTIGRAPHING
•
MAILING LISTS

SARA E. SMITH ORGANIZATION
SUITE 242
SAN DIEGO TRUST & SAVINGS BLDG.
PHONE FRANKLIN 6969

NAYLOR
" Etta cash WUTCo rLa Mesa
" Eva G clk PL&DC r4716 Univ av
" F Byron (Leila B) real est 1406 Granada av

NAYLOR FINANCE CO, Horace W Naylor Mgr, Horace W Naylor Jr Asst Mgr, Diamond Loans, General Insurance, 1065 2d Av, Tel Main 5550

" Frank R (Ruth) USN h1237 Robinson av
" Gillis B (Edna) h1525 4th av
" Horace W (Ethel J) mgr Naylor Finance Co r1023 2d av
" Horace W jr (Eveline M) asst mgr Naylor Finance Co and genl ins 1065 2d av h3622 Dove
" Mary E tchr r3955 Cleveland av
Nazarenus June Mrs waiter Caesar's-Pastore's h1134 11th av
Nazworth Clyde C (Lucille) carp h5044 Linda Vista rd
Neads Austin W (Margt) h3310 N Mountain View dr

NEAL, See also Neel, Neil and Neill
" Alonzo L (Mabel) lab h245 9th av
" Arline C Mrs r327 29th
" Bernie J (Dorothy) slsmn Nelson-Moore Co h2527 Polk av
" Chas E (Patricia) USN h3668 Indiana
" Chas R (Dorothy) shtmtlwkr SACo h6758 Brooklyn av
" Clarence M (Frances) driver h3552 Main
" David A (Mildred C) slsmn BFCo h3780 Ibis
" Dorothy M r1360 Tarbox
" Earl C (Emma) welder Gas Co h1360 Tarbox
" Edw jan Court House rChula Vista
" Fannie h1313 24th
" Frances L nurse Co Hosp r1360 Tarbox
" Fred R (Jennie V) USN h3368 32d
" Grady E (Ruby) carp h6766 Brooklyn av
" Guy M (Kathryn) swtch opr Gas Co h rear 4462 42d
" Harold (Ruby) chauf r1242 Front
" John D (Grace) ydmn BLCo h3030 Redwood
" Jos A (Mary) USN h1947 Meade av
" Kenneth (Ethelyn) jan SD Public Library h2870 K
" Lillie E (wid Danl) tchr h4747 Voltaire
" Lillie M Mrs h2818 Clay av
" Louise A Mrs h3529 Birch
" Mable supvr SCTCo h3639 Wilshire ter
" Maxine S Mrs r3631 Nile
" Meredith (Betty) aircraft Cons Aircraft Corp h1218 W Spruce
" Mike A r2856 Franklin av
" Philip M (Florence) clk BofA h3686 Georgia
" Raymond L (Marjorie) carp h4219 Estrella av
" Raymond A (Marian) bench mn Riggs Optical Co h720 Jewell dr
" Rey M (Lelia) linemn Gas Co h4969 E Mountain View dr
" Ruth E beauty shop 1122 4th av R402 r3322 Granada av
" Ruth H tchr Pub Sch r4747 Voltaire
" Steph H (Alberta) bottler ABCo h420 Sicard
" Virginia r4680 W Talmadge dr
" Walter (Violet) lab r1877 Moore
" Walter C (Hazel G) carp h4312 Lamont
" Wayne A (Ruby) dir Coordinating Councils h644 Torrence
" Wayne C USN r1360 Tarbox
" Wilbur C r1360 Tarbox
" Wm driver r3913 Ohio
" Wm A (Lucille) mech Cons Aircraft Corp h 4216 Marlborough av
" Wm A (Mary) whsmn VCSFCo h rear 1029 Essex
" Wm C clk Rainey Mariscal r3913 Ohio
" Wm S (Zadie M) h4462 42d
Neale Albt (Vivian) USN h1134 20th
" Clifford E (Ruby) dept mgr SD Hdw Co h 3559 Villa ter
" Geo H (Anna M) h4051 Delta
Nealey I Frances (Mable) USN h1445 B
" Jas M (Grace) driver h3812 Beta
" Jessie ins sec Hotchkiss & Anewalt r4576 36th
Neally Wm (Ruby) cook r104 B
Nealon Josephine cook r1827 1st av
Near Chas B r237 West F
" Chas F (Mary M) h4935 Brighton av
" Geo C (Helena) clk A H Thomas r1019 Robinson av
" Gertrude F Mrs h1019 Robinson av
" Lee C Mrs maid 4040 Fairmount av
" Loyal C (Vera) mgr La Casa Bonita Court h 4861 Brighton av
Nearpass Lola (wid Chas) r4117 Vermont
Neary Edw r3000 E
" Jessie S Mrs ofc mgr Davies Motors Inc r Chula Vista
" Mary Mrs h840 B
" Peter H (Grace W) longshoremn h3484 Adams
" Thos E mech Robt D Maxwell Co rChula Vista
" Wesley h1312 12th av
Neas Richd L (Mildred) slsmn SBCo h2016 K
Nebeker Geo H slsmn Shell Oil Co r4276 Taylor
Nebelong Louis F (Lura) carp h4134 Cherokee av
Neben Max H (Marcella E) USN h3916 Alabama
Neblett Boyd E (Elsie R) slsmn h4374 Kansas
Neckerson Everett kitchen hlpr Co Hosp
Necochea Eug (Delia) lab h2152 Julian av
" Isabel Mrs lndy wkr Mercy Hosp h2510 K
" Josephine E maid Mercy Hosp r2510 K
" Mary A r2510 K
Nedrow John W (Voltaire Liquor Store) h4912 Voltaire
Neece Arth A plantmn Westn Salt Co.rChula Vista
Needham Dorothy E Mrs (California Photo Service) r427 Milbrae
" Ray C (Margt) USN h1841 Lyndon rd
" Stanley O (Dorothy E) (California Photo Service) h427 Milbrae

NEEL, See also Neal, Neil and Neill
" Betty Mrs maid Army & Navy YMCA r215 26th
" Carroll (Ruby) slsmn h4454 Copeland av
" Elmo L (Iva L) cook Co Hosp h1354 Edgemont
" Ina M dental nurse rYWCA
" Irene r1048 6th av
" John F (Benidicta) pntr Campbell Chev Co h215 26th
" John N (Beth) USN h4367 30th
" Lavinnie E (wid Homer) h3354 Dale
" Shelby jan Co Hosp
Neeley Homer W restr wkr J Y Viery r104 B
" Jas G (Myrtle M) plmbr h3867 Marlborough av
Neelon Gordon J (Marie) USN h1848 2d av
Neely Arth W (Isabella A) v-pres Union Title Ins & Tr Co h753 22d
" Chas A (Marie) lieut SDFD h4378 Iowa
" Chas E r1042 24th
" D Y r543 11th av
" Edgar R (Josephine M) h3555 Bear dr
" Geo F cook r1225 State
" Gordon E whsmn C M Gifford & Sons r1634 Brookes av
" Harry A (Georgia) h1525 4th av
" Harry E (Marguerite A) lieut SDFD h2446 Market
" Harry G (Doris) slsmn Young's Mkt Co h 4058 Van Dyke av
" Hazel D Mrs tchr Pub Sch r3754 29th
" Jas F (Vera) USN h1609 9th av
" John F (Martha J) h4851 Del Monte av
" John L (Mary M) restr 3006 Adams av r1811 do
" John O (Hazel) h3754 29th
" Louise r4851 Del Monte av
" Mary Mrs h2212 30th
" McConnell D sergt SDPD h3824 Centre
" Virgil E (Edna) supt C M Gifford & Sons h 1634 Brookes av
" W Glen (Ruth) capt SDFD h3458 Belle Isle dr
" Wm T h rear 2446 Market
Neff Cecil W (Thelma) dentist 625 Bway R1011 h752 Armada ter
" Clarence W dentist 625 Bway R1011 h3762½ Dana pl
" Earl (Pauline) lab Bd Pub Wks h912 S 26th
" Everett P chf clk NPWD rLa Mesa
" H E (Kath) USN r350 18th
" Hugh B (Lena) h3672 National av
" Oscar J USN h2832½ E
" Raymond H (Ruth E) mech h3077 Ivy
Nefzger Orlando C emp BLCo rNatl City
Negiannis Nicholas J restr wkr r655 6th av
Negley May H Mrs tchr Pub Sch r1814 Malden
Negrete Michl (Ramona) restrwkr h1616 Cal
" Miguel r1668 National av
" Mike waiter A A Cloninger
Negris Benj (Lydia B) whol meats 346 5th av h4355 Cleveland av
" Robt r4355 Cleveland av
Neher Koert D r3723 Florence
Nehls Bruce r4878 Cape May av
" Oscar B cook r4878 Cape May av
Nehnsen Annabelle F r4115 Marlborough av
" Bernhart C (Marie) h4115 Marlborough av
Nehring Gustav cook r1065 Univ av
Nehsmann Fred (Nola) clk Gas Co r516 24th
Neicely Donald mech Cons Aircraft Corp r1231 Front

HOME FEDERAL SAVINGS AND LOAN ASSOCIATION OF SAN DIEGO
945 SEVENTH AVE.
FRANKLIN 6417
◆
Insured Savings
Current Rate 3½%
Convenient Availability

Neiderhauser Robt slsmn Mountain Meadow r 3145 Dale
Neidert Marie O (wid Wm) h4640 College av
Neidhardt Maude (wid J D) h842 12th av
Neiditch Bernard r2803 Newton av
" Edw H (Rose) mech h2802 Newton av
Neighborhood House 1809 National av
Neighbors Curtis G r2048 Dorcas
" John N (Martha) lab h4121 Wightman
" Mary L beauty opr Rose Marcel Beauty Shop r4121 Wightman
" of Woodcraft Mt Helix Circle No 913 3756 28th
" Stanley N emp Cons Aircraft Corp r4121 Wightman
Neihart Raymond A (Matilda) h721 Queenstown ct
" Raymond H emp Natl Iron Wks r4694 Santa Monica av

NEIL, See also Neal, Neel and Neill
" Arth J (Lois M) slsmn h1819 Mendota
" Edwin B (Kathryn) photo fnshr R G Thompson h4044 40th
" Ellen B Mrs h4430 Mississippi
" Harley G (Helen M) h2762 C
" Helen M Mrs sls mgr SR&Co r2762 C
" Jess sta atdt BMCo rCoronado
" Jos (Neil & Serveny) r4556 36th
" Noel J (Leona) ofc mgr City Chev Co h2603 El Cajon blvd
" Ray (Kath) h4173 Wilson av
" Russell R driver r4430 Mississippi
" Wendell B (Martha) USN h3169 National av
" & Serveny (Jos Neil B M Serveny) bldg contrs 3400 El Cajon blvd
Neild Herbt L (Pauline) driver City Hydraulic Eng h2035 El Cajon blvd
" Pauline Mrs beauty shop 2035 El Cajon blvd

NEILL, See also Neal, Neel and Neil
" Clarence T (Myrtle W) h529 Laurel
" Clarence T jr ofc mgr Myrtle Neill r529 Laurel
" Emily Mrs slswn Myrtle Neill r3952 Cleveland
" Frances T Mrs librn Pub Sch h4548 Bermuda
" Jack r2314 Columbia
" Jennie Mrs r1529 Columbia
" John A (Louise) h2314 Columbia
" John W (Eliz) h4086 Eagle
" Mary (wid Jas) h5054 Cape May av

NEILL MYRTLE, Interior Designing, Draperies, Furniture, Floor Coverings, Home Accessories and Gifts, 531 Laurel, Tel Main 2685

" Robt L firemn r2314 Columbia
" Stewart (Emily) asst mgr S H Kress & Co h 3952 Cleveland av
Neilsen Einar H (Mildred) dept mgr SR&Co h 4817 Canterbury dr
" Gloria r3103 40th
" Magnus r3917 Orange av
" Nels P h3917 Orange av
" Ralph J (Martha) lab h2035 Harrison av
" Robt r868 Union
Neilson Alex (Anna E) auto repr 2740 B
" Carl (Anna) h1762 6th av
" Gunnar O (Rosena) USN h2264 Market
" Jay C (Margt L) liquors 925 Univ av h3819 7th av
" Jas H (Bernice) dept mgr MW&Co h1312 12th av
" Soren bldg contr 1450 4th av
Neiman John H (Clauda) ranchwkr h4286 45th
" Robt E (Helga) dist agt Northwestern Mutual Life Ins Co h4375 Hilldale rd
Neinast Geo E (Maude C) clk h4485 Cherokee av
" Geo W (Berdie L) barber W E Barrington h 4679 36th
Neischburg Lewis E (Delia) h533 Thorn
Neisler Adena M bkpr Allen's Dairy r3802 Highland av
" Forrest E (Adena M) slsmn h3802 Highland av
Neisser Bernard (Minnie R) h345 19th
Neiswanger Jas B (Oleda) shtmtlwkr Cons Aircraft Corp h1502 Glenwood dr
" Kenneth C (Nadine) USN h2106 K
" Martin F vulc E R Godbold r1236 India
" Morna (wid E M) h1331 Union
" Oleda checker Am Cleaners r1502 Glenwood dr
Neiswender Guy R firemn SDFD r1070 Grand av
Neitz Reta B (wid H J) h rear 2309 National av
Neligh Edyth S Mrs tchr Pub Sch rSpring Valley
Nelius Arnold F (Tecla) clk C F McCurdy jr h3728 10th av
" Carl A lab Bd Pub Wks r854 21st
" Emily (wid A G) h754 21st
Nellans Milan J (Hazel) checker Cons Aircraft Corp h4903 Hawley blvd
" Milan J jr (Mary) clk Cons Aircraft Corp r 4903 Hawley blvd
Neller Ida Mrs r4535 Campus av
Nelman John H (Ellen) carp h234 Wolbert pl
Nelms Harry h1255 10th av
" Mary r4230 St James pl
Nelsen Hans C (Evelyn) emp QDPCo h4531 Boundary
" Harry E (Miriam H) ironwkr h4252 10th av
" Juel A (Lorraine) firemn SDFD h4515 Winona av
Nelship Neal ins agt r1237 Cypress ct
Nelson A Oscar clk h835 Beech
" A Wanda sten Everts and Esenoff r1964 5th
" Albt J (Emily C) h4131 44th
" Alex (Gladys) r3268 L
" Alice M (wid O C) r4879 Hart dr
" Alice S Mrs h4206 F
" Allen W (Bernice) case wkr SRA h2016 Irving av
" Alvin meat ctr J V Kucera r4065 36th
" Alvin (Lucile) ornamental iron 1785 Logan av h3121 Hawthorn
" Alvina (wid Chris) h3069 44th
" Amanda r661 Fergus
" Amos H (Stella) lab h71 19th
" Anna A Mrs h4757 Muir av
" Anna C (wid B A) h2686 Island av
" Antone L glazier Patten-Blinn Lbr Co h811 Rockaway ct
" Apartments R J Shaw mgr 950 14th
" Arnold B (Helene) court reporter Public Administrator h4720 Constance dr
" Arnold J (Julia C) USN h3630 Menlo av
" Arnold W teller FNT&SBank r2802 Market
" Artella D Mrs slswn FWWCo r4065 36th
" Arth N (Fleurette H) massage 625 Bway R 721 h4562 Pescadero av
" Arth N (Mary) slsmn h4409 Utah
" Augusta (wid Benj) r4775 Oregon
" Aurea r2722 Mission blvd
" Bernard J (Dorothy) USN h rear 4375 Del Mar av
" Bessie Mrs h3559 Indiana
" Betty A Mrs h3405 Cottonwood
" Betty J waiter r1266 11th av
" Carl A (Mary) h2167 Ebers
" Carl B (Anna) h4603 Cape May av
" Carl E driver SCFL r2802 Market
" Carl E (Bertha) USN h4875 Del Mar av
" Carl E (Anna) USN h2746 E
" Carl G ydmn BLCo rNatl City
" Carl H (Florence G) bkpr SFCo h1928 Edgemont
" Carl M (Mabel) mech h4391 Hamilton
" Carl O (Emma) h3446 45th
" Carl U (Kath B) dredgemn h4918 Del Monte
" Carl W (Donna) slsmn Stationers Corp h4610 Norma dr
" Carrie W (wid E E) r667 22d
" Carson A (Cora E) h3519 Elliott
" Chas gdnr h2229 Bancroft
" Chas A (Margt A) dist mgr Josiah Odence h 4565 36th
" Chas E (Corinne) slsmn University Motors h 3020 Granada av
" Chas W (Jane) lab h4430 Wilson av
" Chester O (Elvira E) h3315 Palm
" Clair A (J Ruth) pres-sec Nelson-Moore Co Inc h3541 State
" Clara C r3822 Madison av
" Clara M r2807 K
" Clarence H (Alice) installer SCTCo h3175 B
" Clyde W (Bertha) pkr NSD h2807 K
" Consuelo Mrs restrwkr Mrs Frances Siegel r 1334 1st av
" Cora I r4029 Falcon
" Corinne E (Nelson Realty Co) r3020 Granada
" Danl (Mabel L) h2957 Fir
" David lab r741 12th av
" David E br mgr J V Kucera r4065 36th
" Dick J (Mae) h4330 Sussex dr
" Dorothy G (wid J D) h3316 Bancroft
" E Benson (Mary) clk Arden Farms h1233 Island av
" E Louise nurse 3521 Park blvd
" Earl A (Georgia) mgr Pickwick Hotel h140 W Bway
" Earle F (Lois) mot pict opr Fox Theatre h3776 Wellborn
" Edw (Irene) h3652 Wawona dr
" Edw J (Marjorie) USN h710 Yarmouth ct
" Edw M (Elise H) jan Hamiltons h2802 Market
" Ella D (wid R A) r4845 Alder pl
" Elmer F (Dell S) electn r411 21st
" Elmer H uphol Louis Moorsteen r828 Armand ct
" Elna M beauty opr h1251 10th av
" Elroy r4065 36th
" Elwin M (Wilma) credit mgr Eastman Kodak Stores h4842 Vista

SCHIEFER & SONS
Est. 1900
Designers and Manufacturers
★
SHOW CASES AND FIXTURES
★
REFRIGERATORS
★
100 HOOVER
National City
PHONE MAIN 4003

STEWART C. KENDALL
GENERAL INSURANCE
S. Howard Minor, Jr.
Solicitor
James L. Harris
Solicitor
—
346
SPRECKELS THEATRE BLDG.
121 Broadway
—
Telephone
Franklin 4171

THE BACH COMPANY✓

INSURANCE • REAL ESTATE • BONDS • LOANS

5% Money for Building or Refinancing

PHONE MAIN 2165

610 ELECTRIC BLDG., 861 SIXTH AV.



PIONEER TYPESETTING COMPANY

LINOTYPE MONOTYPE COMPOSITION

859 Second Av.

NELSON
" Emerett r3941 9th av
" Ernest A L (Aetna) police SDPD h3778 Granada av
" Ernest E lab r836 1st av
" Estella (wid Peter) r656 22d
" Ethel L nurse Dr C E Collins r4515 Kansas
" Etta mlnr H A Bischoff r4386 Maryland
" Fern V drftsmn h2138½ Abbott
" Floyd W (Lois) meat ctr h4154 4th av
" Frank G (Edith S) h1970 3d av
" Frank H h4322 Hortensia
" Frank P (Marjorie) h2138 Hickory
" Frank W trucking 629 1st av
" Geo r1968 2d av
" Geo (Mary) h1655 9th av
" Geo A (Nanna) h3784 37th
" Geo D (Shirley) chauf Greenman & Sons h 2783 National av
" Geo F (Cath A) h3934 Madison av
" Geo H (Iva) emp PL&DC h3247 Island av
" Gladys Mrs r4661 Coronado av
" Glenn N (Gertrude) vulc Eddie & Marshall Tire Co h1917½ Cypress av
" Gus (Frances) restr 3716 Mission blvd h830 Ostend ct
" Gus jr (Lorene) mgr C F McAnally r3746 5th
" Harold (Christina) installer SCTCo h4680½ Idaho
" Harold A (Lila) tile str Fritz Barthel h1570 Front
" Harold C caulker r4044 39th
" Harold M (Mae A) ptrnmkr Cons Aircraft Corp h458 22d
" Harry h640½ W Beech
" Harry r4386 Pacific Hway
" Harry A h4391 Trias
" Hattie (wid Andw) h3370 31st
" Helmer uphol r828 Ormond ct
" Henry fishermn r535 W Date
" Henry O (Mary H) eng h3543 Sterne
" Herbt A (Frances) fctywkr SD Broom Wks h1018 33d
" Herbt F (Emma) crane opr CMCo r619 1st av
" Herman V r3666 Herman av
" Homer H (Cath N) USN h4142 Louisiana
" Hugh S (Eva) USN h1864 Titus
" Hugo C (Ethel B) inspr NPWD h2722 Mission blvd
" Inez L (wid Danl) smstrs NAS h4625 35th
" Ira mech r730 Beech
" J Roger (Eva) h3521 Park blvd
" Jack bartndr Geo Sandoval r536 5th av
" Jack card room 2518 Univ av
" Jas C (Gladys) mech University Motors h 4569 Cleveland av
" Jas L r3609 Alexia pl
" Jas S (Nola L) plmbr r4161 Arizona
" Janet D sten r3316 Bancroft
" Jasper J (Laura) h4204 Keeler av
" John E (Nina) auto pntr 2927 El Cajon blvd h1652 Upas
" John N (Maria) h2721 44th
" Jos tchr r2126 Everett av
" Jos J (Edna A) h3327 Lucinda
" Jos L (Georgia L) plmbr h4122 Arbor Vitae
" Judith beauty opr r1251 10th av
" Julius E (Jean) h1837 Market

NELSON KARL G, Lawyer, 208 Commonwealth Bldg, 524 B, Tel Franklin 6119, r2301 Palermo Drive

" Karl G restr 506 B
" Kath H (wid W O) h4511 35th
" Kathleen J emp New Method Lndy r3609 Alexia pl
" Kristian L (Clarissa) h2926 Copley av
" Lee mech Cons Aircraft Corp r1810 W Montecito way
" Lee (Dorothy) waiter Bradley's h3480 Pickwick
" Leland W (Helen G) slsmn A B Shaw Co h 3838 35th
" Lemuel L (Esther) clo clnr 4366 Univ av h 3411 Belle Isle dr
" Leo L (Olive I) fishermn h3535 Madison av
" Lillian M (wid H E) h734 10th av
" Lloyd E (Bessie) lab NSD r1332 Columbia
" Lottie S h3659 Adams av
" Louis radio opr r2128 Adams av
" Louise nurse Stevenson-Chartres Martin Medical Group r3521 Park blvd
" Louise C (wid H A) h4936 Narragansett av
" Lowell (Eliz) acct h1133 27th
" Luther M (Florence) USN h6356 Akins av
" Lynn A r4122 Arbor Vitae
" Mabel nurse Quintard Hosp h3657 Herman av
" Mamie Mrs slswn h2202 E
" Marie Mrs h3312 Imperial av

NELSON
" Marie L r4569 Cleveland av
" Marjorie r3020 Granada av
" Martin (Maude E) gro 2193 Ocean View blvd
" Marvin L (Doris M) oiler h3334 45th
" Mary Mrs h1124 G
" Mary C clk Mercy Hosp
" Mary D r1233 Island av
" Mary E beauty opr Amy W Denison r5038 Hawley blvd
" Mary E (wid Willie) h4132 Van Dyke av
" Mary G (wid Eric) h2067 Franklin av
" Max E (Lucile) emp RACo h4144 48th
" Mayme L (wid H E) h411 21st
" Mayne Mrs clk O W Todd
" Melvin O (Bertha V) USN h4655 Campus av
" Mildred V Mrs smstrs h4036 Texas
" Milton L (Stella) carp h283 35th
" Minnie (wid Magnus) h4555 Park blvd

NELSON-MOORE CO INC, Clair A Nelson Pres-Sec, Halbert C Moore V-Pres-Treas, Men's Clothing, Furnishings, Hats and Shoes, 631 Broadway, Tel Franklin 2405

" Morris (Nora) carp SDH h4715 Edgeware rd
" Morris M r1344 7th av
" Muriel B r2957 Fir
" Nels N h1219 1st av
" Nina M nurse Co Hosp
" Norris J elev opr JD&AB Spreckels Co r3430 Albert
" Olof A (Minnie) (Logan Apts) h2611 Logan av
" O'Rene (Mildred) h819 Liverpool ct
" Oscar C (Madalynne) h1034 Sicard
" Oscar G (Eliz) confy 3746 Mission blvd h828 Ormond ct
" Oscar L (Etta C) bldg contr 3068 Univ av h 4386 Maryland
" P A Mrs h1932 3d av
" Patricia W private sch 3743 Front
" Paul N mech R A Wright r2721 44th
" Pauline (wid C F) nurse h4654 Long Branch
" Percy E (Betty) USN h4579 Cape May av
" Peter H carp Kettenburg Boat Wks rLa Mesa
" Philip r1031 21st
" Prim K cook Majestic Malted Milk Shops
" Ray W emp Pickwick Hotel r1837 India
" Raymond D (Theresa D) USN h2241 4th av
" Realty Co (C E Nelson J B Williams) 3534 El Cajon blvd
" Richd A (Carol) buyer HLBCo h3197 N Mountain View dr
" Robt (Ida) USN h4620 Del Rey
" Robt C msngr AEPP r4252 10th av
" Robt F (Lucy E) lab NAS h3670 Logan av
" Robt L mldr Cons Aircraft Corp r3609 Alexia pl
" Roland (Josephine) clk h2470 Imperial av
" Roland C (Mary E) USN h4655 Hamilton
" Roy H clk R R Dowers r2802 Market
" Roy R (Mildred H) tile str h3777 Van Dyke av
" Russell emp Cons Aircraft Corp r3665f Univ
" Ruth M (wid P R) h3719 Logan av
" S emp Cons Aircraft Corp r5116 Narragansett
" Sally Mrs h3529½ Park blvd
" Sophia (wid C A) h661 Fergus
" Stanley A clk r4122 Arbor Vitae
" Stanley H (Kath) clk MM&Co h3710 Kite
" Stanley P (Helen) lab NAS h3624 Bayside walk
" Stella sten r3020 Granada av

NELSON SWAN A, Taxidermist, Tanner and Furrier, Furs Made To Order, Renovating, 1837 India, Tel Main 0709

" Theodora stdt **KELSEY-JENNEY COMMERCIAL COLLEGE** r2721 44th
" Theo A (Zylphia) h917 18th
" Theo R (Mildred) chauf h1530 Rigel
" Theresa J (wid T F) h3609 Alexia pl
" Thorvald (Florence) firemn QDPCo h4511 Utah
" Valdemar (Genevieve) reprmn Gas Co r1601 S 45th
" Wallace (Jane) USMC h3730 Poe
" Walter pntr r3069 44th
" Walter B (Hilda) ofc mgr HLBCo h212 Ada
" Walter C (Frieda W) USN h407 Washn
" Wilhelmina C Mrs clk SCTCo r3726 Park blvd
" Will mgr Rendevouz rU S Grant Hotel
" Wm USMC h2174 Guizot
" Wm r912 S 26th
" Wm A (Cath) carp h3738 Wabash av
" Wm E (Gladys) servmn Parmelee-Dohrmann Co h4661 Coronado av
" Wm L (Lois) h4458 Georgia
" Wm P (Emma M) h4327 Trias
" Wm R kitchenwkr r1837 India
" Willie C Mrs h3726 Park blvd

Nemechek Mary (wid G A) h1309 24th

FENTON MATERIAL CO.

ROCK, SAND, CEMENT, STEEL AND BUILDING MATERIAL • PHONE FR. 6224

ROBERT D. MAXWELL CO.

STATE AND BROADWAY

TEL. MAIN 5011

Buick

Nemeth John A (Maude) USN h3211 Lincoln av
" Jos (Nellie) USN h3968 32d
" Steph J (Charlotte) USN h5052 Brighton av
Nemetz Fred (Helen) barber h912 8th av
" Helen Mrs restr 803 F r912 8th av
Nemmers Jos J (Mary) carp h4451 Kansas
Nemo Saml (Barbara) USN h4655 Felton
Nenna Dominick (Rose A) (Independent Barber College) h3428 Herman av
Nenneman Milton W (Violet) mech NAS h2232 Sunset Cliffs blvd
Nenow Clarence M auto repr A M Farris rNatl City
Neptune Albt lab h rear 2131 Franklin av
Nerney Apartments Teresa O'Leary mgr 1721 4th av
Nerolan Murval h3949 32d
Neron Edw J (Phoebe M) h4245 Hilldale rd
Nervig Toralph H agt NL&AICo r3925 Richmond
Nerwich Mabel F Mrs nurse r3222 Carlton
Nery Marguerite A Mrs sten h3316 Ocean View blvd
" Richd A (Marianne) h2772 National av
Nesbak Karl H (Mary) hlpr NAS h3671 41st
Nesbit Donna r4426 Utah
" Dora G (Etta B) mech Cons Aircraft Corp h 4639 Kansas
" Emily Mrs mgr Thornwood Court r3206 30th
" Harry waiter U S Grant Hotel r657 20th
" Milton C (Dorothy V) r1319 Dale
" Raymond W (Emily) h3206 30th
" Robt F rec clk U S Grant Hotel r657 20th
" Thos B (Anna B) h3060 Logan av
" Thos E (Nell) h4426 Utah
Nesbitt Carl F mech r3529 28th
" Carrie A (wid C A) h3805 45th
" Cath (wid Nelson) h4661 Bancroft
" Elbie J eng UOCo rLa Mesa
" Jas A (Ida) cigars 243 Bway h3529 28th
" Saml N (Cath) pntr h5045 Sterling ct

NESBURN C BARTLEY (Catherine B) (San Diego Home Builders) General Contractor, 1017 10th Av, Tel Main 5041, h716 W Upas

Nesch Kath H Mrs h326 Juniper
Nesgis Rosella nurse Naval Hosp
Neshman Fred (Nola) bkpr h516 24th
Nesmith Jeannette W (wid L G) h3033 Zola
Ness Benj J (Augusta) h4508 Granger
" Harry O emp RACo r3904 Harney
" Leo H meat ctr Mercy Hosp r3920 5th av
Nessler Clifton (Margt) slsmn h1631 Robinson av
Nestles Milk Products Inc Eliz Buttermore mgr premium store 612 F
Nestor Paul (Freda) clo clnr 1055 4th av h3605 32d
Neterer Jeremiah h2418 6th av
Nethaway David H (Lillian) joiner NAS h5142 34th
Neto Florinda M (wid Frank) cnrywkr h2911 Canon
" Tillie A cnrywkr r2911 Canon
Nettekoven Jos I (Marie E) h2302 Clove
Netter Jeannette r2602 Rosecrans
" Mary h2602 Rosecrans
Nettles Wayne r4239 Cherokee av

NETTLESHIP NEIL, Manager California-Western States Life Ins Co, r1237 Cypress Court

Nettleton Mary V Mrs r4793 Auburn dr
" Wm C (Sadie) carp h3721 Acacia
" Wm C clk r4793 Auburn dr
Netts Mary E (wid J D) r718 Madison av
Netz Richd G h2927 4th av
Neu M A r214 West F
Neubauer Louis h1645 10th av
Neubert Chas V (Marguerite) USN h1165 12th av
Neugent Vera (wid Frank) h1440 Front
Neuhaus Clay T (Cora G) USN h1066 Robinson av
Neujahr Wm (Anna) h4891 Narragansett av
Neukirch Jacob (Marie) h4972 Madison av
Neukom Don W (Louise) (Neukom & Wilson) h 4175 Norfolk ter
" & Wilson (D W Neukom R D Wilson) store fixtures 3077 Main
Neuman Herman mech Cons Aircraft Corp r237 West F
" Laurence M meat ctr Safeway rNatl City
" Paul F slsmn Western Leather & Supp Co
" Paul W (Edith E) dist mgr Southern Service Co h4228 Norfolk ter
Neumann Geo (Julia) h4020 Park blvd
" Norman H (Ethel) buyer KWCo h3954 Hawk
" Steph (Bertha) mech City Harbor Dept h4273 Maryland
Neumeister Barbara (wid F C) h4355 Copeland
" Edw A (Evelyn) msngr ST&TCo r4230 46th
" Fred (Emmy) furn repr 3312 5th av
" Raymond W (Mary) h4230 46th

Neumont Mary J Mrs fish bait 5050 W Point Loma blvd h4934 do
" Nona F r4934 West Point Loma blvd
Neundorfer Harry M (Rose) USN h1161 Union
Neuner Lawrence (Ethel) used cars 428 West C h1732 W Lewis
" Lawrence R slsmn Lawrence Neuner r3909 Sycamore dr
" Margt A bkpr University Motors r4035 30th
" Marie W (wid L J) h4035 30th
Neurerburg Maude Mrs h2620 Columbia
Neusbaum Howard L (Carrie E) slsmn h4835 Utah
" Leigh mfrs agt 520 E rm 507 r4835 Utah
Neuschwanger Melvin L (Arnetta) USN h5076 Polk av
Nevatt Rollie h4955 Niagara av
Nevedomsky Stanley C (Hazel) police SDPD h 2205 B
Nevegold Raymond W (Jane) pntr NAS h4405 North av
" Raymond W jr r4405 North av
Nevens Chas D r912 S 26th
" David (Adelaide) h4969 Univ av
" Helen Mrs r635 22d
Neves Alfonso (Edith) fishermn r3246 Fenelon
" John (Charlotte) fishermn h3137 Garrison
" John C (Lena) caretkr h1570 Rosecrans
" Manuel (Elvina) slsmn h1250 Locust
Neville Donald I (Irene) agt NL&AICo h2061 Chatsworth blvd
" Horace M h5252 Naranja
" J Allen (Helen) h236 Kalmia
" Lawrence r636 C
" Rachel A (wid W R) r5252 Naranja
" Virginia hskpr Co Hosp
" Wm J (Rosamond) h836 11th av
Nevills Roy (Emma) slsmn Robt D Maxwell Co r4526 W Talmadge dr
Nevin Roy C h4651 34th
Nevins Anna Mrs h1728 K
" Constance Mrs h1555 4th av
" Eliz Mrs r3544 Louisiana
" Jack (Gloria) mot pict opr Diana Theatre h3544 Louisiana
" John r1512 K
" Wm (Elsie) plstr h3843 Florence
Nevis Richd C carrier PO r rt 1 bx 202
Nevitt Clement J (Mary) estimator Gas Co h3904 Goldfinch
" Edw W (Mabel A) h1858 Irving av
" Frank W (Harriett C) slsmgr Star & Crescent Co's h2020 Willow
" Melvin L (Irene M) pres-mgr Hercules Oil Co of SD h4972 Brighton av
Nevius Lawson H bartndr Sherman Haynes h 2838 Juan
" Margt Mrs r1721 4th av
New Apostolic Mission 666 9th av
" Bakery The 4067 Adams av
" Beechwood Apartments John Fritchle mgr 1465 4th

NEW BOTSFORD HOTEL (R P McCullough) Newly Furnished Throughout, Cocktail Room in Connection, 1048 6th Av, Tel Franklin 5158

NEW CALIFORNIA BUILDING, G W Price Mgr, 1122 4th Av, Room 814, Tel Franklin 7571

" China Cafe (Quon Chong) 1257 5th av
" England Court 4418 Louisiana
" Geo pntr r1226 4th av
" Grand Central Market (John Bettini L Schultz) gro 642 B
" Jesse R (Ruth C) USMCS h4131 Western
" Lincoln Apartments Mrs N A Platner mgr 846 11th av
" Lulu G (wid G R) r3633 Marlborough av
" Menlo Apartments Mrs Eliz Gamble mgr 924 8th av

NEW METHOD LAUNDRY, Louis A Florentin Manager, 2985 K cor 30th, Tel Main 2947

" Orleans Hotel Joseph Geyer 1311 Market

NEW PALACE HOTEL, Ruth Funcheon Managing Owner, 480 Elm, Tel Franklin 7536

NEW PLAZA HOTEL, Geo Crowley Manager, 1037 4th Av, Tel Main 8165

New Plaza Hotel Company (A Corporation) C T Book Pres, 530 Bway, R510, Tel Franklin 6191
" Victory Theatre (Leo Hamecher) 2558 Imperial av
" Western Hotel Mrs Bessie Dallas mgr 106 West B
" Wm R (Frances) electn Gas Co h3633 Marlborough av

UNIVERSITY MOTORS
TELEPHONE JACKSON 3141 • 1276 UNIVERSITY AVE.
Ford Mercury 8 Lincoln Zephyr V-12

GUITAR INSTRUCTION HAWAIIAN SPANISH

FOREST SKAGGS UKELELE
THEARLE MUSIC STUDIOS
640 Broadway
See page 57 Yellow Section
Tel. MAIN 4122
RES. P. 1155

H·L· BENBOUGH CO.
COMPLETE HOME FURNISHINGS
B St. at Fourth Av.
M.5131

NEW WORLD LIFE INSURANCE CO, Walter L Mulkey General Agent, Life, Accident, Health Insurance, 806 Watts Bldg, 520 E, Tel Franklin 4270
" York Coffee Shop (Jean Waples Wilma Thornton Erma M Hare) 1328 1st av
" York Coney Island (Jas Bertola Nick Mouzas) restr 134 Bway
NEW YORK COSTUME CO (Robert L Mueller, Louise M Miller) Theatrical and Masquerade Costumes, Tuxedos Rented, Costumes Made to Order, 857 7th Av, Tel Main 0745
" York Hat Stores Inc Matt Stein mgr 950 5th av
" York Hotel Kumigaru Shimamoto mgr 520 6th av
NEW YORK LIFE INSURANCE CO, Sam G Snyder Agency Director, A R Woolley Cashier, 426 Bank of America Bldg, 625 Broadway, Tel Franklin 6651
NEW YORK LIFE INSURANCE CO, Southern Investment Co, Residential Loan Correspondent, 1200 4th Av, NW cor B, Tel Main 6117
NEW YORK MILLINERY, A A Doctor Mgr, "The Smartest Hats in Town," 1033 5th Av, Tel Franklin 4563
Newbanks Carl L (Edna F) poultry drsr Markel-Johnson Poultry Co h2027 Market
" Jas M (Ethel) driver BZS h830 12th av
Newbarth Emil r322 G
Newbegin Ethelyn K Mrs dental asst E W Stevens r2629 33d
NEWBEGIN ROBT G (Ethelyn K) Office Mgr-Auditor J Jessop & Sons, h2629 33d, Tel Randolph 8800
Newberry Emory whol confy 755 Union rLos Angeles
" Eva C Mrs h1503 Island av
" Franklin E meter rdr Gas Co r2744 Chatsworth blvd
" Harry (Lucille) lab r166 16th
" Virginia (wid F E) h2744 Chatsworth blvd
Newbery Thos R (Minnie K) h4421 33d
Newbold Albt sign pntr r1244 9th av
" Geo R h706 Salem ct
Newbrough Edgar T controller SACo rNatl City
Newburg Frank W (Grace M) slsmn r3781 Brant
" Grace M emp Walker's r3781 Brant
Newbury Russell W fctywkr CCBCo r6426 El Cajon blvd
Newby Cecile M Mrs r4872 Kenmore ter
" Chas D (Laura B) carp h4341 37th
" Fred W (Ella A) metalwkr h2052 Logan av
" Oran C (Allie G) h2435 K
Newcomb Fred W (Fannie L) h4049 33d
" Geo A (Mabel) USN h2232 Madison av
" Harriett Mrs r856 20th
" Harry V (Marie) drftsmn City Eng h4145 Falcon
" Leila G Mrs h4763 Idaho
" Mae (wid A R) h4508 Vista
" Norman L sta atdt G J Markham r4508 Vista
NEWCOMB STAN, Tailoring Salon, 616 Commonwealth Bldg, 524 B, Tel Franklin 7587, rSan Diego Club
Newcombe Estherlene C Mrs r4545 50th
Newday Anton (Laura) variety store 3685 Adams
Newell Bonnie (wid Geo) r4962 Long Branch av
" Clifford W (Frances) slsmn WMSCo h2134 N Mountain View dr
" Dora M r4720 Norma dr
" Edw C h4407 48th
" Eug E plmbrs hlpd r3314 Hawthorn
" Eva M (wid F B) h3822 Superba
" Eva N (wid A A) r642 20th
" Frances E Mrs tchr Pub Sch r3134 N Mountain View dr
" Geo S h832 Rosecrans
" Hazel S slswn SR&Co r1137 12th av
" Jas h3791 Chamoune av
" Jas lab r1048 Emerald
" Jas A (Meta C) h4720 Norma dr
" Jos J carp r3594 5th av
" Josephine Mrs real est 943 10th av
" Lucille h1808 3d av
" Meta C r4720 Norma dr
" Ralph J (Fay) slsmn SBCo h3650 Van Dyke
" Robt E (Mattie) h3627 4th av
" Thos B F (Lora B) plmbr NPWD h3770 28th
" Truman E (Dorothy) USN h4369½ 32d
Newgarde Harvey S (Melverna) USMC h4520 Copeland av
Newham Robt (Geneva) plstr h4070 45th
" Robt E r4070 45th
Newhan Proctor (Julie) installer SCTCo h4618 Alabama
Newhart Harold G (Marion) USMC h4614 Constance dr
Newhouse Cath sten r4834 W Mountain View dr
" Mabel C h4656 Georgia
" Mabel C r242 S Gregory
" Mary Mrs h242 S Gregory
" Mildred r4299 Van Dyke pl
Newkirk Juliet C (Lucy Barker Shoppe) h3430 5tr av
" Lucy B (Lucy Barker Shoppe) h3430 5th av
" Wm A (Viola) USN h3421 Filbert
Newland Ella B (wid J S) h3322 Highland av
" Jas T (Laura A) USN h2654 Market
" John F r1244 Madison av
" John G (Elvina) h2424 Bway
Newlin Carl E slsmgr SD Beneficial Society r 3359 5th av
" Emma M Mrs with The Marston Co h3541 36th
" Esther r3645 Park blvd
Newlon Eleanor M tchr r5252 Naranja
Newman Alex J (Ruth) slsmn h1037 Robinson
" Anna Mrs h608 S 33d
" Anson N (Phelcie D) USN h1985 Kearney
" Beaufort waiter r2121 1st av
" Beulah waiter r2121 1st av
" Carl O (Ora) gas sta 2985 C h1024 Hanover
" Chancey A (Marietta) purser UWTCo h3438 Boundary
" Chas A lab Bd Pub Wks r3063 Greely av
" Chas P r2121 1st av
" Donald B reprmn City Play Grounds r4939 Catoctin dr
" Emma L (wid E W) h3970 Kansas
" Fannie H (wid H P) h3300 1st av
" Fred H (Ina) h602 19th
" Geo (Dorothy) h4286 Hortensia
" Geo jan WMCo r1143 10th av
" Harry T (Eliz L) slsmn h4427 Arch
" Herbt A (Lucy J) reprmn SCTCo h4517 West Point Loma blvd
" Horace G lab W-MCo r1143 10th av
" Ina Mrs mgr Markel Apts r602 19th
" Ines J (wid O G) h2964½ B
" Irene J Mrs cash Cabrillo Theatre r4830 Idaho
" J Ray (Leora M) USN h1625 8th av
" Jacqueline Mrs h rear 2867 E
" Jefferson B (Jessie) r4759 Dwight
" Jennie (wid C H) h3728 Hemlock
" John lab r3063 Greely av
" Jos E (Jane) USN h1635 8th av
" Kath P maid Pickwick Hotel h1850 5th av
" Lawrence H (Loretta M) mach opr Bd Pub Wks h1938 Bancroft
" Mary F (wid B F) h3063 Greely av
" Nathan C (Mary) USN h3533 Central av
" Nellie F (wid Jos) h2309 5th av
" Ralph H (Mary E) USMC h4144 Rosecrans
" Rose Mrs h3456 Newton av
" Ross (Joyce) USN r3015 Lincoln av
" Saml (Sarah) notions 4233 Univ av h3648 Highland av
" Sander r908 A
" Sidney (Lillian) jwlr 648 5th av h3736 Granada av
" Theo (Sue) USN h1701 2d av
" Walter T (May) clk Gas Co h4130 Bachman pl
" Wiley O (Anne) mech O B Davey Co h2950 B
" Willard H (Consuelo) phys 3235 4th av h 3300 1st av
" Wm A (Mary H) h3963 33d
" Wm H (Beatrice) h4554 Hawley blvd
" Wm L h3605 Dwight
" Wm O (Frances) eng SDFD h4831 Cape May
Newmann Olias restr supp 651 6th av h4370 Oregon
" Robt M reprmn r rear 1066 Robinson av
Newmark Julius B (Augusta) h4359 Argos dr
Newnham Robt appr jwlr Haubert & Cook
Newport Earl D (Agnes L) mach opr h3657 National av
" Hotel E L Thomas mgr 421 E
" John J (Nadia) USN h4313 Maryland
" Major M (Amy) supt Pre-Mixed Concrete Co h3813 36th
Newsboys and Carriers Union No 446 Labor Temple
Newsom Barry (Joan) bkpr h3820 1st av
" Bertine L (wid R P) h1404 Golden Gate dr

REVEL MILLER & CO.
Phone Franklin 4557
Investment Securities
C. L. COTANT
633 Bank of America Bldg.

NEWSOM
" Crosby (Geneva) musician h4276 Altadena av
" Robt S r1404 Golden Gate dr
Newsome Heber H (Janet) ball player h3375 Ocean Front walk
" Howard E (Jean) aircraftwkr h4815 Reno dr
" Mary E nurse r3504 Granada av
" Oswald A r3737 Amarylis dr
Newstadt Jos lndywkr h542½ 18th
Newton Bros (J H and L D) meats 3111 30th
" Caroline M (wid L C) h3769 1st av
" Cath E nurse h728 Robinson av
" Daisy (wid L D) books 936 Bway h4436 40th
" Donna (wid F B) cook r1223 12th av
" Earl R (Ethel J) bat chf SDFD h3751 Villa ter
" Edw (Carol) aircraft wkr Cons Aircraft Corp h2052 Albatross
" Emma R Mrs restr 1016 4th av r3329 Grim
" Ernest porter PGL r3150 Valle av
" Everett P (Mollie N) h4677 Niagara av
" Floyd jr (Adaline) clk h4445 48th
" Garnet G (wid Chas) opr SCTCo h2635 5th av
" Geo F (Betty B) meat ctr h3036 Granada av
" Geo W (Emma R) restr 400 C h3329 Grim av
" Harry E (Irene) clk Hotel St James r1720 1st av
" Herbt E (La Vada W) porter PGL h2135 Everett av
NEWTON HIRAM D (Lucile S) Physician and Surgeon, Practice Limited to Diseases of the Skin, 1203 Bank of America Bldg, 625 Broadway, Tel Main 9313, h4767 Mission Bell Lane, La Mesa, Tel La Mesa 2334
" Homer E (Eula) housmn Pickwick Hotel h 1945 Meade av
" Irene atdt Co Hosp
" Jas (Faye) gro 604 S 38th
" John H (Newton Bros) rSpring Valley
" LaVada W Mrs maid Walker's r2135 Everett
" Louis D (Newton Bros) rSpring Valley
" Lucy S h4420 Maryland
" M E (Newton & Barker) rSan Francisco
" Macita maid Empress Hotel
" Manette Mrs h rear 3024 E
" Matilda A Mrs h4107 Middlesex dr
" Maude A Mrs h2420 B
" Mityiene L tchr Pub Sch r3769 1st av
" Myra (wid W C) h3674 Nile
" Nathaniel (Linda) h424 31st
" Norman F emp RACo r515 20th
" Saml B h4764 Santa Monica av
" Vera atdt Co Hosp
" Warren E (Marian) slsmn USS h4483 McClintock
" Wm C (Alice) phys 1007 5th av R427 h867 San Antonio pl
" Wm E ydmn CL&MCo r1646 Brookes av
" & Barker (M E Newton R G Barker) shoes 431 Bway
Ney Geo W (Violet) USN h4551 W Talmadge dr
Neyenesch Antoinette S bndry wkr Neyenesch Printers r2585 J
" Fred F (Antoinette) prsmn Neyenesch Printers h2585 J
" Jas M (Helen) printer Neyenesch Printers h346 26th
" John E (Lois) printer Neyenesch Printers h3211 Hawthorn
" Printers Inc W B Neyenesch pres R H Neyenesch v-pres H G Brucker sec-treas 2580 K
" Robt H (Thelma) v-pres Neyenesch Printers Inc h312 26th
" Thelma S prf rdr Neyenesch Printers r312 26th
" Wm B (Mary) pres Neyenesch Printers Inc h2567 K
Neylor Chas F (Sadie M) r4643 West Point Loma blvd
Niblas Peter clk R E Mahony r769 12th av
Niblett Dora Mrs h119 28th
Nicassio Giovanni cigars 539 E h2420 Imperial
Nicely Wallace L acct h1127 14th
Nichasha Josefina Mrs r3566 Webster av
Nichell Pauline O r3412 Quince
Nichenfelder Henry F C (Mary) h4389 39th
Nichochet Susan clk r3520 Guava
Nichol Caroline M (wid J H) r3040 2d
" Jas H jr sten Gas Co h3040 2d av
" John M (Helen) h4620 Wilson av
Nicholas Achilles (Rebecca) waiter h854 21st
" Bros (W D and R W) gas sta 3302 32d
" Caroline W (wid John) r3552 32d
" Chas H (Lessie) h4163 Estrella av
" Earl C USMC h3529 Browning
" Ella (wid W D) h3143 Herman av
" Elynor B waiter U S Grant Hotel r1263 8th
NICHOLAS
" Ernest F slsmn h4279½ Menlo av
" Irvin W (Lelah C) real est 2920 El Cajon blvd and 2133 30th h3460 School
" John W r3460 School
" Leland r3460 School
" Louis F (Mary M) h4237 Meade av
" Mary Mrs slswn Camille Millinery r4237 Meade av
" Nicholas fishmn r1226 4th av
" Nicholine (wid Louis) h3364 N Mountain View dr
" Reginald E hlpr NAS r3696 Park blvd
" Robt W (Mabyn) (Nicholas Bros) r4668 E Talmadge dr
" Rosalie M clk NAS r130 Juniper
" Saml h127 30th
" Victor I (Alice) slsmn Arden Farms h 3227½ Adams av
" Willard D (Nicholas Bros) r3143 Herman av
Nicholls Anna H Mrs dental hygienist Pub Sch r3422 Collier av
" Dee H sec to C S Judson h2941 Palm
" Dixie tchr r3791 Boundary
" F Myrwood (Anna H) bldg supt New Calif Bldg h3422 Collier av
" Fred O slsmn Safeway r4282 Wilson av
" Harry C (Grace) mech h3421 5th av
Nichols Alf T clk C W Daniel r3419 Louisiana
" Alyce Mrs waiter U S Grant Hotel h1913 El Cajon blvd
" Ambrose R tchr Teachers College h925 Robinson av
" Anna Mrs clk Lutes Camera Shop r336 Lewis
" Annabelle nurse 1246 13th
" Apartments O A Goit mgr 1910 State
" Arch H (Ora M) billiards 2234 Logan av h 3078 Univ av
" Arlis (Florence) cook h2754½ Congress
" Arth J (Mary L) jan PO h1787 Neale
" Augusta J Z (wid N D) h132 W Robinson av
" Belle Mrs r1444 State
" Bert S lab CMCo r3920 32d
" Cath Mrs r1864 Clove
" Chas r1125 State
" Chas S (Helen L) USMC h3609 3d av
" Clarence L (Mary) eng aide NPWD h3622 43d
" Clifford H (Gladys) photog h4873 Lantana dr
" Curtis E (Zorah A) custodian Pub Sch h 4166 Menlo av
" Daisy Mrs mgr Villa Carmel Apts r3696 Park blvd
" Donald W (Pansy) mgr P W Gavin Co h 4745 Bancroft
" Dorothy L r1421 Edgemont
" Edmund V (Anna S) h4468 McClintock
" Edna F cash LCCo rNatl City
" Edwin J (Reva) driver h4992 35th
" Eliz Mrs r4038 Chamoune av
" F J emp Cons Aircraft Corp r3300 Kettner blvd
" Frank (Vera) lather h4494 McClintock
" Frank L (Flora M) h920 20th
" Fred meatctr Safeway Stores rEl Cajon
" Fredk (Florence) gro 1645 30th h3419 Louisiana
" Geo M h3830 Dalbergia
" Georgia M Mrs slswn A C Vroman Inc r4035 Centre
" Gladys E Mrs clk J D Koger r4873 Lantana dr
" Harold R (Barbara I) USN h4176 Alpha
" Harry E (Bertha L) USN h3768 El Cajon blvd
" Ida B h3810 Fairmount av
" Jack (Mary K) interne Co Hosp h140 Dickinson
" Jas R (Elva M) slsmn Realty Sales Co h 3667 35th
" John F (Wilda) opr SDERy h4645 Arizona
" John J r3274 Imperial av
" Jos (Dorothy) h rear 3828 Cherokee av
" Jos C (Leone) tchr Pub Sch h4564 Shirley Ann pl
" Jos H (Edna) USN h4417 Utah
" Julia A sten Hage's r132 W Robinson av
" Leon C (Alma) USN h4586 56th
" Leone serv rep SCTCo r4564 Shirley Ann pl
" Lester M (Martha A) mgr Mrs M A Nichols h2846 Chestnut
" Manista M Mrs matron SFRy h1402 7th av
" Margt J director Visiting Nurses of S D Inc r2172 Front
" Martha A Mrs liquors 4301 Taylor and women's clo 2505 San Diego av r2846 Chestnut
" Mary maid 2858 Locust
" Mary J nurse h2172 Front
" Nellie M (wid B C) h4130 48th
" Ora Mrs r2456 E
" Orville shtmtlwkr r2343 Front


MAIN 2997
J. Wm. Brown
Rollin N. Brown
Optometrists
EST. 1887
EYES EXAMINED BY APPOINTMENT
705-6-7
Bank of America Bldg.
PRESCRIPTIONS FILLED
LENSES DUPLICATED


RICHARD A. MILLS CO.
Graduate Insurance Advisors
INSURANCE ALL FORMS
• Accident & Health
• Automobile
• Misc. Casualty
• Life
• Annuities
SUITE 548-50
SAN DIEGO TRUST & SAVINGS BLDG.
TEL. FRANKLIN 6484

KAY JEWELERS
TEL. M 7125
1026 FIFTH AV.
SAN DIEGO
AMERICA'S LARGEST CREDIT JEWELERS
Visit Our Camera and Radio Departments
IT'S O. K. TO OWE KAY

COLLECTIONS $ FOR D-E-B-T-S
CREDIT ASSOCIATION
GO TRUST & SAVINGS BUILDING
Association, National Consumer Credit Reporting Corp.
Credit Bureaus of California, Inc.
Telephone Franklin 6241
MERCHANTS CREDIT ASSOCIATION
RETAILERS
15TH FLOOR SAN DIEGO TRUST & SAVINGS BUILDING
Affiliated with the National Retail Credit Association,
and the Associated Credit Bureaus of California, Inc.
--CREDIT--
REPORTING
PROMPT
ACCURATE
SERVICE

NICHOLS
" Orville F (Stella L) USN h2627 Tuberose
" Oscar V clk Grant Edison r202 Market
" Overton W meatctr r3419 Louisiana
" R Bruce r4389 Chamoune
" Raymond (Eleanor M) USN h4516 North av
" Reginald E (Daisy) mach h3696 Park blvd
" Robt L (Una G) pharm A E Meyer h4389 Chamoune av
" Robt L (Edith) USN h4427 Central av
" Ruth h216 Beech
" Sadie H clk SD&AERy h1459 10th av
" Saml (Virginia) singer r3120 Imperial av
" Sarah A (wid R C) h4660 39th
" Sarah E (wid M L) h3012 Dale
" Sprague L h3710 32d
" Thos P (Cevila M) h1520 S 43d
" Viola Mrs restrwkr Wardle & Collins h4672 Cape May av
" W Hampton (Geneva M) real est 923 7th av h1421 Edgemont
" Wilbur (Clella) (S & N Cafe) h5028 Litchfield rd
" Wm J (Emma M) h4765 Muir av
" Wm R slsmn MH&ECo rChula Vista
Nicholson Anna N r3585 Felton
" Doris W Mrs tchr Pub Sch rNatl City
" Edwin H (Grace) carp h5183 67th
" Geo W (Blanche) storekpr NAS h3677 4th av
" Hiram (Erma) USN h3749 Vermont
" Hugh G (Roberta) h3981 Ingraham
" J Harry (Evelyn) slsmn h4010 4th av
" Jas bartndr r1055 6th av
" Jas M (Amy) slsmn A L Griffiths h3585 Felton
" Jean slswn r4581 Texas
" Jesse F (Eliz) USN h3934 30th
" John (Myrl) mech Cons Aircraft Corp h 1534 Front
" John (Hilda) mech r3027 Island av
" Lillian Mrs h2238 Ocean View blvd
" Lucy M Mrs tchr h3236 Vancouver av
" Martha L beauty opr Edith G Rudolph r 3585 Felton
" Mary E (wid Edw) h7080 Saranac
" Morris mech Cons Aircraft Corp r2068 Front
" Raymond R (Rose) installer SCTCo
" Robt C watch repr 3825 5th av h3812 do
" Thos J (Marie) USN h3183½ National av
" Wm E (Virginia) driver SDW Corp h4244 Cherokee av
" Wm H (Gertrude) mech DM h4581 Texas
Nichwander Henry C (Grace) h4111 Jamul av
Nickel A Chester pntr Balboa Venetian Blind Co r4085 5th av
" Fred E (Mary) electn NAS h4244 Ampudia
" Hulda Mrs waiter r104 B
Nickell Dixie E tchr Pub Sch r3791 Boundary
" Grover W servmn Hoover Co rCoronado
" Randall E (Wilma) driver S D Humane Society h1693 Linwood
Nickerson Astraea T h2040 Dale
" Edw D (Grace) h201 S Ozark
" Florence L Mrs h2451 1st av
" Harold emp Cons Aircraft Corp r4813 Brighton av
" Jos E Rev r3894 Superior
" LeRoy (Jennie) h522 W Grape
Nickeson Helen C waiter MICCo r4660 El Cajon blvd
Nickeus Fannie B (wid J C) h2455 2d av
Nicklas Andw h4725 Marlborough dr
Nicklaus Jacob (Marge) restr 4079 Adams av h4667 Terrace dr
Nicklin Harry F (Nora) mgr Haas Baruch & Co h4141 Jackdaw
" Nora Mrs h5060 Saratoga av
Nickodemus Lee (Edith) USN h4446½ 36th
Nicks Alex F (Kath) storekpr NAS h4234 Ohio
" Chas A r3890 Van Dyke av
" Jas A (Tui) servmn SR&Co h4148 Fairmount av
Nickson Dorothy r608 14th
" Stella r1437 Torrence
Nicol Cath Mrs beauty shop 4184 Adams av r La Jolla
" Effie A (wid M A) h3910 Harney
" Hugh gdnr h1033 Univ av
" John A (Anne) h4684 E Talmadge dr
" John Y (Nora F) wood turner 1401 G h2215 Howard av
" Jos (Mary) h3707 3d av
" Lois h1442 B
" Merle V asst cash Wilson & Co r4234 Cleveland av
" Thos D gdnr h5083 Sterling ct
" Vera M nurse Mercy Hosp r2215 Howard av
Nicolaides Nick (Calupe) restr 3865 5th av h 3560 30th
Nicolay Marie F emp Hollywood Lndy r757 16th
" Theo (Marie F) r757 16th
Nicoll Arza H (Lillie) garagemn Bd Pub Wks h4369 32d
Nicolle John (Minnie) h2331 E
Nicolls Eliz (wid Edw) r3560 4th av
" Mary M coordinator Bd of Educ h3560 4th av
Nicolosi Saml (Frances) (Pirni Mattress Co) r1910 India
Nicols Lark L (Elsie) mgr Glenn Apts h731 17th
Nicolson Eliz bkpr Star & Crescent Co's h2441 B
Nicot Gertrude L r4368 Jefferson av
" Louis E (Mary) jan Commonwealth Bldg h4368 Jefferson av
" Louis E jr emp Smith & Haight r4368 Jefferson av
Nicoud Geo A (Beatrice) slsmn CBCo h3568 Sydney pl
Nida Alonzo B (Alice R) pump opr City Water Dept h2434 A
" Stella H (wid W L) h217 W Maple
Nie Allen E mech r3530 State
" Jos E (Anna M) mech Cons Aircraft Corp h3530 State
Nieber Otto h3963 Eagle
" Walter H (Violet) baker Safeway h4066 Napier
Nieblas Peter r769 12th
Niederhauser Marian M (wid F D) r3237 Dale
" Marilee r3237 Dale
" Robt G (Ethel L) checker h3145 Dale
" Saml W (Jennie V) elev opr El Cortez Hotel h3237 Dale
Niederman Jerome r1961 Titus
" Morris (Jeannette) women's clo 909 5th av h1961 Titus
Niedermeyer Herman J (Lecia) USN h3074 Upas
" John A (Margt) die mkr RACo h4571 Boundary
Niedzwiecki Frank (Rose M) USN h3624 Birch
Niehouse Kathryn Mrs h4889 Bancroft
Niel Jos h4556 36th
Nielen Lee G (Lucille) musician h4812 68th
Nielsen Andw (Ella) h3980 5th av
" Andw lndywkr PL&DC r3247 Island av
" Andw real est 632 E r1111 F
" Carl A (Myrtle B) USMC h2037½ Moore
" Carl M plstr h3301 Felton
" Cedric V police CHP r2679 A
" Cellius (Ruth) dept mgr Arden Farms h 4175 Alpha
" Clara E h3794 45th
" Danl W waiter Crescent Cafe r245 27th
" Doris Mrs tchr S D Union Acad rParadise Valley
" Earl M mgr Fisherman's Tuna Pkg Co r Natl City
" Ejner clk NAS r1622 Neale
" Elmer F (Ella) clk BofA h4441 Florida
" Fred USN r532 21st
" Grant L clk r3890 44th
" Hans A (Erma) drftsmn h3206 Bancroft
" Helen R Mrs lndy wkr Am Linen Supp r 2236 G
" Holger (Helen R) eng Am Linen Supp h 2236 G
" Ivan tchr S D Union Acad rParadise Valley
" Jens P (Anne M) carp SDMCCo h4123 38th
" John C E (Clara L) h3516 Yosemite
" Leo C (Dagmar) gift shop 3890 44th
" Louis (Maude) h3338 Denver
" Mildred A Mrs tchr Pub Sch r4137 40th
" Richd A (Pauline) hlpr Gas Co h4386 Felton
" S Falck (Charlotte W) const eng M H Golden h3035 Locust
" Thekla L (wid G A) h1622 Neale
" Tove M opr SCTCo h1244 10th av
" Wilhelmina (wid Lars) r3301 Felton
Nielson Baldwin F hlpr NAS h rear 4555 Park blvd
" Geo C slsmn BSCo r1968 2d av
" Lois R opr WUTCo r1944 Diamond
" Niel r553 5th av
" Roy V (Agnes M) USN h4637 Green
" Stanley clk r715 Bway
" Stewart J (Lois) USN h1944 Diamond
Nieman Walter C (Pearl R) clk J J Sheridan h1219 28th
Niemann Herman H meats 739 30th
Niemet Leo S (Veronica) heat treater Cons Aircraft Corp h4856 Long Beach av
Niemeyer Earl L (Jessie E) lab h rear 4509 38th
" Henry R (Mabel) inspr Cons Aircraft Corp h4890 W Mountain View dr
" Roy H driver h3586 Louisiana
Niemmer Chas clk Hotel Webster r912 8th av
Niepag Louis W (Rose E) h131 W Univ av
Niergarth Grace (wid F W) h936 8th av

DAN ROSSI
OWNERS AND OPERATORS OF FAMOUS
SILVER-GRAY GRANITE QUARRIES
3845 Imperial Ave.
SOUTHERN CALIFORNIA GRANITE CO.
MONUMENTS
"MARK EVERY GRAVE"
AL ROSSI
FROM QUARRIES TO YOU
"THE BEST FOR LESS"
TEL. MAIN 9464

Niermann Ludwig O mgr The Rathskeller r 1157 23d
" Otto (Kath) carp h1157 23d
Niesen Isabel r1243 Cypress ct
Nieson Maurice mech Cons Aircraft Corp r803 Ormond ct
Niethamer Albt F (Stella) slsmn HLBCo h 1948 C
" Paul H (Emma W) clo clnr 3307 Monroe av h4495 33d
Nietmann Eve W (wid L W) h rear 4551 Edgeware rd
Nieto Anastacio (Teresa) h1935 National av
" Jose r1935 National av
" Juan books 930 Sigsbee h1770 Logan av
" Salvadore lab r1770 Logan av
" Socorro Mrs h1517 F
" Tyler P (Esther) tile str h4786 Oregon
" Victor (Anita) lab h3170 Logan av
Niewoehner Harold H (Phyllis S) atdt Miller Serv h3347 Lincoln av
" Phyllis S Mrs sec Miller Serv r3347 Lincoln
Nigh Fannie (wid J W) r rear 3588 Dalbergia
" Frank H (Fannie B) h4245 Maryland
Nightengale Cath Mrs r1501 5th av
" Florence clk r1501 5th av
Nightingale Dorothy P emp Health Food Center r641 21st
" Frank J h2502 B
" Rose Mrs h1344 7th av
" Wm A (Carmen) h4690 Harvey rd
" Wm R r4690 Harvey rd
Nigro Helen r359 13th
" Jos jr shoe repr 1128 7th av r359 13th
" Jos V (Anna) whol wines 357 13th h359 do
" Louis G clk Bert Strauss h1223 29th
" Sara beauty opr Mrs Rose Ernst r2037 National av
" Victor r359 13th
" Victor (Kath) sec-treas So Cal Fishermen's Assn h2201 Columbia
" Vito (Maria) h rear 2037 National av
Nihart Don beauty opr Mrs R E Porter rSpring Valley
Nihell Fred K lab h32 24th
" Julia C (wid Chas) r32 24th
Nikas Tasia r1769 Guy
Nile Apartments Mrs I D Graham mgr 3793 Park blvd
Niles Harry B musician r3126 Grim av
" Laura B Mrs tchr Pub Sch h1030 15th
" Norman D (Suzanne) clk KWCo h3126 Grim
" Oscar F (Alice C) USMC h4232 Highland av
" Roland E sign pntr Natl Sign & Adv Co r 843 4th av
Nillsson Charlotte (wid M G) r2941 4th av
Nilsen Carroll (Mildred K A) USN h4015 Western
" Martin L h4728 50th
" Thos (Tonette) reprmn h1218 15th
" Tonette Mrs mgr Alamo Apts r1218 15th
Nilson Theo M (Adria) slsmn M H Jordan h 3720 Hawk
Nilsson Alf L (Arlene E) USN h3866 35th
" Carl A jr fishermn r3822 Logan av
" David O cement fnshr h4674 34th
" Mildred L maid 3210 Harbor View dr
" Olivia nurse r4674 34th
" Stanley O slsmn CEW
" Svea C Mrs r2941 4th av
Nimocks Willard R (Olive A) h3106 Laurel
Nine Roy L (Leona) USN h4410 41st
Niness Arth T (Florence) slsmn r4410 Marlborough av
Ninneman L R r1161 5th av
Ninnes John H (Hanna) h2518 1st av
Ninnis Theo T(Nellie)whsmn SDI&CSCo h3021 Columbine
Nippell Alf bkpr W J Bailey Co r335 S 46th
Nipper A Lester aircraftwkr Cons Aircraft Corp r3846 Highland av
" Adolph (Emily W) carp h3846 Highland av
" Austin H electn Capitol Elec Co r3846 Highland av
" Fred H aircraftwkr Cons Aircraft Corp r 3846 Highland av
" Harvey W (Frieda) br mgr Safeway h3886 Highland av
" Thos L (Bernice) USN r4131 39th
Nippon Co Isefiro Machigashira pres Shigenabu Imamura sec genl mdse 500 5th av
Nisbet Eliz (wid A R) h1448 5th av
" Harry r657 20th
" Robt F (Eugenie) bkpr h1315 25th
Nisbett Harold R jan S D Tr & Sav Bldg r20 30th
Niscarra Frank r1302 Island av
Nishigaki Frank K cook h447 9th av
Nishimura Jas clk r520 6th av
NISLEY CO THE, A J Janeski Mgr, Shoes and Hosiery, 1146 5th Av, Tel Franklin 6933
" Elmer O (Ellen) mech NAS h3745 Herman av
" Fred E (Rose) mech h3288 Collier av
Nisson Anna purch agt Theosophical Headquarters r600 Catalina blvd
" Lawrence slsmn UICo rChula Vista
Nist Emma M (wid J N) h3679 36th
Nitsche Theo A (Mildred) h3960 Marine View av
Nitz Wm C (Marie) slsmn MCB h rear 2312 El Cajon blvd
Nitzel Lawrence dredgewkr h2929 Addison
Niven Christian M nurse Pub Sch r1824 Sheridan av
" Jane S tchr Pub Sch r1824 Sheridan av
" Janet (wid John) h1824 Sheridan av
" Nelly stdt KELSEY-JENNEY COMMERCIAL COLLEGE r4425 Hermosa way
" Wm (Clara T) h4425 Hermosa way
Nives Manuel fishermn h3106 Newell
" Pedro C fishermn r3106 Newell
Nix Geo pntr r1010 8th av
" Jas (May) h1702 Winder
" Jos R (Anna) USN h3486 Florence
Nixon Edw (Margt) USMC h1141 Chalcedony
" Edwin F linoleum 1324 Market
" Emil E (Lucille) USN r220 Elm
" Florence Mrs h4474 Copeland av
" Frank C (Minerva) mech Cons Aircraft Corp h4453 Ohio
" Kath E smstrs r440 Cedar
" Roy (Laura) h1016 Beryl
Nixson Erastus D (Essie) h4866 Normandie pl
Noack Leota K dept mgr MW&Co r1219 30th
" V R USN h1221 30th
NOAH'S ARK MERCANTILE CO (Jack D Naliboff, Sidney Naliboff, Ralph King) Buyers and Sellers of Entire Stocks of General Merchandise, Office Equipment and Fixtures, Sole Agents for New Super-Cold Refrigeration Equipment, 531 Market Cor 6th, Tel Franklin 4798
Noakes Chas (Emily) pntr h1205 18th
" Emily Mrs florist 1205 18th
Nobbs Harrison S (Mary M) USN h2632 Monroe av
Nobes Wm E lab r2225 National av
Nobile Gasper (Dorothy) mach RACo r3845 Achilles av
" Peter r860 State
Noble Abr (Annie) h rear 1720 Essex
" Amanda Mrs h326 Juniper
" Anna B Mrs h2235 L
" Anna F (wid Geo) h3718 Herman av
" Anne L nurse r2650 2d av
" Arth L (Helen) mgr Winter Apts h1205 12th
" Arza J (Lillian W) osteo 2440 3d av
" Cecil C (Edith) mech Cons Aircraft Corp h2650 2d av
" Cornelia bkpr Thearle Music Co r2420 B
" David W dishwasher Paul's Inn Cafe r2650 2d av
" Donald M driver Saml Orlansky r2235 L
" Dorothy typist SRA r4715 Green
" E Price (Ivah M) electn h3960 Idaho
" Eileen h3538 Indiana
" Eli W 2d hd furn 636 6th av
" Ella T (wid F S) nurse h1799b Titus
" Elwood E USCG r2650 2d av
" Esther Y (wid I M) h3733 3d av
" Harold A (Ruth) supt Gas Co h4150 Lymer dr
" Henry D (Dolores) marine eng h730 Penn av
" Hugh greeting cards 205 West F rCoronado
" Ida Mrs h1420 Market
" Iven (Ora) mech Cons Aircraft Corp h1607 Chalmers
" Lillian W Mrs osteo 2440 3d av
" Linna H h3280 6th av
" Loyd H (Mary) h3744 7th av
" Norma clk Glenn Schmid r730 Penn av
" Pearl r546 3d av
" Phyllis L clk MW&Co r3538 Indiana
" Rexford H (Dorothy) dairy wkr Hage's h 4715 Green
" Richd G (Ruth) clk SDPD h4735 Pico
" Richd M with RACo r3826 Shasta
" Robt J (Mary A) h255 Pynchon
" Robt N (Louise) USN h2976 Webster av
" Wallace L (Antonia) porter City Chev Co h 3166 Webster av
" Wm H (Marian E) clk h4715 Panorama dr
Nobles Andw J (Helen) USN h3521 Columbia
" Benj J (Rosa L) USN h2818 Imperial av
" Florella P Mrs br mgr Mode O'Day r4522 34th
" Orion E (Marguerite) slsmn Thearle Music Co h2727 Dove
Noblette Earl USN r1132 Bancroft pl

HENRY STODDART AUTO WRECKING
PARTS FOR ALL CARS
CARS BOUGHT FOR CASH
1ST AND G
Tel. Main 1880
SAN DIEGO

LORENZE W. BARNEY CO.
●INSURANCE
●REAL ESTATE
619 FIRST NAT'L BUILDING
FRANKLIN 6116

Studebaker
J. R. TOWNSEND CO., INC.
DISTRIBUTORS - SALES - SERVICE
STUDEBAKER CARS
WILLARD BATTERIES
PHILCO AND MOTOROLA RADIOS
STUDEBAKER TRUCKS
STUDEBAKER DELIVERIES
FIRESTONE TIRES
State at B Street • Telephone Franklin 1287

FOR SALE
REAL ESTATE
LOANS
KEEFE REALTY CO.
3331
EL CAJON BLVD.
Tel. Talbot 2144
Exchanges
Insurance

BUCKNAM
R. C. A.
Sound Equipment
★
941 7TH AV.
M 5001

Nodine Cleo V (Josephine) slsmn QDPCo h 1720 Dale
" Orsmus (Ella E) h1720 Dale
Nodler Minnie C Mrs h842 19th
Noe Albt (Helen) h4177 Cherokee av
" Jerry driver J A Ferraro r1111 F
" Jerry R (Ruby W) slsmn h3521 Nile
Noel Alf E (Ethel L) sign pntr Burns Neon Co h1714 Dale
" Arth J clk S D Lunch & Card Room r227 B
" Craig R r3946 Texas
" Donald O window trmr Lerner Shops r3946 Texas
" Geo T clk NAS r1714 Dale
" Hallsa H (Anna M) mgr El Roberto Apts h942 Beech
" Ina M r4621 Marlborough dr
" Inez M (wid J W) h4621 Marlborough dr
" Jack clk SR&Co r3403 Boundary
" Jos M sten ESDCo r2954 L
" Luther M (J Kath) h3946 Texas
" Marjorie (wid J A) h3935 Boundary
" Paul (Evelyn) slsmn h4135 Ohio
" Roy W (Maria D) mech h4573 Campus av
" Wm A acct Fibiger-Hudson & Co r1714 Dale
Noelke Robt r319 Plaza
Noem Martin J (Minnie M) h3546 Highland av
Nogle Arth L (Kath) h3297 Island av
" Margt r1286 Myrtle av
Nogoski Peter restr wkr Noel Wilhmuth
Noha Bert L (Marie G) musician h1402 30th
Noice Thos (Mildred) h4972 Coronado av
Noisat Ralph D (Wilma) USN h3347 Columbia
Nojera Petro (Josephine) jan J D & A B Spreckels Co r741 Beardsley
Nokamius Michiyo beauty opr B K Ohashi r 1315 Crosley
Nokes John (Mildred) mech Cons Aircraft Corp h4131 38th
Nolan Alice J dietician r3112 Hawthorn
" Alice L Mrs h1359 Garnet
" Ann Mrs h853 10th av
" Anna M (wid Henry) h3112 Hawthorn
" Apartments Mrs N M Coffey mgr 1640 3d av
" Cornelius J blrmkr h739 23d
" Dorothy Mrs hskpr 3424 State
" Edw F (Winnie M) bkbndr 732 Market h 645 Rosecrans
" Elissia C r4817 Campo dr
" Estelle Mrs h4626 Alabama
" Ethel Mrs usher Fov Cal Theatre h3587½ 1st av
NOLAN G FRANK (Nellie N) Mgr Patten-Blinn Lumber Co, h834 Sutter, Tel Jackson 3288
" Geo candymkr M B Cummings r2965 Kalmia
" Geo N (Irene) clk Patten-Blinn Lbr Co r Chula Vista
" Harry A candymkr M B Cummings h2965 Kalmia
" Ivan L (Dorothy) lab Gas Co h1920 Edgemont
" John W (Anna) h4241 Arguello
" Lorena A (wid W H) r1920 Edgemont
" Martin J musician r4425 Maryland
" Orris E mtlsmith NAS rPalm City
" Paul J (Helen V) lab h3928 Oregon
" Perry L (Pearl) lab h2870 Main
" Wm h1226 2d av
" Wm F atdt Union Service Stas h3925½ Centre
Noland Alex A (Kathryn) slsmn Arden Farms h1410 Robinson av
" Alex S notions 1269 Univ av
" Angie L (wid H L) h2535 Myrtle av
" Chas (Cath) emp Natl Iron Wks h4639 30th
" Jas J (Margt) chauf K W Co h4179 Georgia
" Robt r2535 Myrtle av
" Thos J r3817 Logan av
" Wm C (Bertha) notions 2871 Univ av h4029 Texas
Nolde Edna h4620 North av
" Viola r4620 North av
Noldinhauer Robt A (Ann) h4611 North av
Nolen Chas W clk WMSCo r3516 Monroe av
" Jack r1235 23d
" Laurence M auto tops mfr 1210 India h2919 Gunn
" Loomis D sten Airfan Radio Corp r2856 Elm
" Mary M (wid W L) slswn r2919 Gunn
" Ruby (wid R S) h1235 23d
" Ruth J (wid H H) h3516 Monroe av
Noles Arintha Mrs h1264 Robinson av
" Malcolm (Avaleen) baker h867 20th
" Marvin garagemn Pickwick Hotel r1264 Robinson av
Nolet Nathan M (Bettie) electn Gas Co h1641 Missouri
" J R r524 W Bway

NOLET
" Leo J (Arline) USN h725 S 33d
Noll Lee F bartndr r319 Plaza
Noller Israel slsmn rYMCA
Nolop Etta Mrs h rear 4069 Texas
Nolte Henry h1010 16th
" Walter D r4604 El Cerrito dr
" Walter F H (Irene) USN h4604 El Cerrito dr
Noltre Henry r600 Catalina blvd
Nome Hotel May Marshall mgr 147 West E
Nonce Philip G slsmn A J Fox
Nonzetta John h4555 Fisher
Noon A Wm r4527 Euclid av
" Bonsall (Denes) (Noon & Noon) h818 Madison av
" Fred (Natalie) (Noon & Noon) h1220 Madison av
" M J r322 G
" Nellie E Mrs r3729 Cal
" Roy A (Anna M) h4527 Euclid av
" & Noon (Fred and Bonsall) lawyers 1007 5th av R825
Noonan Anna M CS pract 1122 4th av R501 r 3695 Park blvd
" Jos (Dorothy) furs 701 C h1244 10th av
" Margt hskpr 4396 Arista
" Mary (wid John) r3695 Park blvd
" Raymond B (Beulah C) gro 4619 Idaho
" Richd N (Ann) whs trucks 617 7th av h4615 Del Monte av
" Robt E (Ruth B) sec Electrical Workers Union No 465 h3988 Ingalls
Nooner Walter E (Nina M) chef Paul's Inn Cafe h240 W Beech
Noorda Bros (Claude and Jack) bakers 5001 Newport av
" Claude (Josephine) (Noorda Bros) h4645 Newport av
" Claude E USA r4645 Newport av
" Jack (Noorda Bros) r4645 Newport av
" Roland r4645 Newport av
Noples Wm (Jennie) clk h1323 11th av
Norberg Lawrence A (Amy) pntr h3520 31st
" Mabel A sec SDOS&ECo r1348 Grove
" Roy H (Ruth) h1348 Grove
Norcross Albt (Dorothy A) USN h214 S 37th
Nordahl Marguerite tchr Teachers College rLa Mesa
Nordberg Building 3047 Univ av
" Ellen Mrs beauty shop 5643 El Cajon blvd r 2911 Morena blvd
" Sigurd G (Sophia D) real est 521 B rm 401 h1445 B
" Sophia D Mrs mgr Crest Apts r1445 B
Nordby Charlotte Mrs h1456 E
" Fredk J emp Cons Aircraft Corp r1456 E
" Jack A cigars 2928 Univ av
" Roger (Loretta) USN r1971 Union
Nordeen Ernest A mech Cons Aircraft Corp r 110 Laurel
" Nicanor (Garland & Nordeen) r1805 Alta Mira pl
Nordell Jas C (Bernice) h3220 Highland av
Nordeman Arth B (Agnes E) trav frt and pass agt SFRy h4326 Adams av
Nordin Emil J (Isabel) r140 W Bway
" Elsie r2090 Cable
Nordlund Harriet G (wid C O) r2128 Front
" Rose Mrs labtry Techn R-SC r718 Balboa ct
" Russell E (Peggy) clk Karl's Shoe Stores h 718 Balboa ct
Nordness Irene A typist r6440 El Cajon blvd
" John (Anna) r6440 El Cajon blvd
Nordquist Alf J (Bertha) slsmn KCCorp h1919 29th
" Arth W (Myrtle) USN r1948 G
" Gordon E (Helen M) opr SDERy h2758 Bway
" Henning E Rev (Louise) pastor Covenent Tabernacle h1920 E
" Ivor hlpr NAS r3426 3d av
" Ruth A maid 4374 Adams av
" Tina P Mrs h2042 4th av
Nordson Ernest A emp RACo r1420 Dale
Nordstrom Arth (Dorothy) mach 1242 State h 2320 Hickory
" Douglas r2037 Kearney av
" Gosta W (Luise R) tilestr h656 21st
" Harold V caddy r2037 Kearney av
" Hattie M (wid Andw) h2037 Kearney av
" Kenneth L (Louella) mach SACo h3717 Meade av
Norell Albt I (Effie) carp h4966 Catoctin dr
" Frank A nurserymn r3986 5th av
" Rena M Mrs beauty shop 3986 5th av
Norelli Pasquale A shoe repr 1141 7th av h 1142 16th
Noren Victor E h4546 Norwood
Noriega Chas L (Carmen) lab h3419 Valle av

COMPLETE BANKING and INSTALLMENT FINANCING SERVICE
AUTO LOANS
C. H. MARTIN, President
SECURITY TRUST & SAVINGS BANK
OF SAN DIEGO
ESTABLISHED 1893
MAIN BANK
5th & E ST., Main 7183
BRANCHES
5th & UNIVERSITY
LA JOLLA • ESCONDIDO
CHULA VISTA

Norlie Franklyn L mech Cons Aircraft Corp r2756 State
" Linford C (Anna R) mach h2756 State
Norling Benj W (Leona) custodian Pub Sch h 4268 Swift av
Normal Heights Chapter No 478 (OES) 3339 Adams av
" Heights Lodge No 632 (F&AM) 339 Adams
" Heights Masonic Temple 3339 Adams av
" Heights Methodist Church Rev E H Longbrake pastor 4650 Mansfield av
Norman Alf ydmn BLCo r3737 Boundary
" Anna E (wid G N) r3845 Hawk
" Archie C carrier P O rt 2 bx 175 A
" Benj E (Margt) h4831 Lotus
" David H (Esther R) chauf h3851 37th
" Emil wtchmn Gas Co r3710 Keating
" Geo L (Myrtice) USN h1667 Front
" Jacob H (Dorothy) baker h1775 Hornblend
" Maude walter h1520 6th av
" Paul C (Dorothy) fishermn h3299 Market
" Walter r536 F
Normand Geo (Marjorie) lab NSD h1340 Madera
" Guy L (Lessie) h4358 Arizona
Normandie Court Mrs R B Buffaloe mgr 3933 Park blvd
" Hat Works Mrs E G Guzzo mgr 634 B
Normandy Apartments Mrs Mary Collins mgr 3652 India
Norman-Shaw Florence r3000 E
Normby Oliver r2011 Kearney av
Normile Eug (Lillian) h2525 Locust
Norquist Melvin A (Beth) mgr A G Spalding & Bros h1768 W Montecito way
Norrell Selmer P (Mabel A) pntr h3440 National av
Norrie Albt W (Jessie A) h4129 Cleveland av
Norris Albt (Maude) h727 Armada ter
" Albt H (Rose) USN h1776 Cable
" Alta R Mrs r1769 Front
" Andw (Nina L) h3160 Boston av
" Arth h4668 West Point Loma blvd
" Benj A (Doris) USN h2864 Colton av
" Carl R (Lois) USN h4873 Del Monte av
" Chas W r3751 Central av
" Clara F Mrs waiter N Y Coney Island r2120 1st av
" Edgar L sec-treas Jack Storey (A Corporation) r1602 Linwood
" Fannie M nurse 3761 Centre
" Frank h3761 Centre
" Fredk H jr (Florence A) h3575 Alabama
" Gerald G (Mildred) ice creammkr Hage's h 2770 Mission blvd
" Harold L (Mae) butcher ZS h3723 Menlo av
" Harry E r3820 T
" Jas A (Cora E) barber F D Dexter h242 21st
" Jas R (Pearl D) h2964 Columbia
" John R (Jessie E) (Hillcrest Barber Shop) r3803 6th av
" Julia A (wid A F) h4428 Copeland av
" Kathleen Mrs h4085 Thorn
" Mae E Mrs h2116 C
" Margt nurse r1831 Front
" Mary L r727 Armada ter
" Olington W hlpr NAS rNatl City
" Pearl D Mrs nurse Pub Sch r2964 Columbia
" Ralph H (Erdine) h3722 Amaryliss dr
" Robt r4085 Thorn
" Robt lab r631 6th av
" Robt N (Leola M) mgr Bay City Electric Works h3435 Nile
" Wm lab r4048 3d av
" Wm A r3761 Centre
" Winfred (Eliz) h4080 Morrell
" Zoe (wid J A) h2402 6th av
Norrito Frank (Vita) fishermn h2428 Curlew
Norse Kath F Mrs r4827 Monroe av
Norstad Chris J (Vera A) h4128 Randolph
Norstrom Clara B (wid A F) women's clo 4615 Univ av
" Odes A (Susan) coffee 721 E h3520 Grim av
" Oscar plmbr J B Howell
" Wayne A slsmn O A Norstrom r3520 Grim av
Norstrum Oscar lab r2045 La Jolla blvd
" Walter r2045 La Jolla blvd
Norsven Helen Mrs h4310 Fairmount av
" Olaf (Mary) genl contr 2913 Palm
Norsworthy Bonnie J (Marie) brklyr h3754 Main
" Harvey C h3007 Central av
North Addie C sec R H Thiele r304 W Ivy
" Benj (Myra) carp h1442 2d av
" Christene C Mrs sec Rees-Stealy Clinic r3544 Albatross
" Harvey C (Amelia) h4321 Polk av
" Harvey G (Agnes) buyer KWCo h3600 3d av
" Hub slsmn City Chev Co rNatl City
" Island Ferry 950 Harbor

NORTH
" Island Aircraft Workers Union No 725 Labor Temple
" Jacob B (Rena V) slsmn Mountain Meadow h1235 Robinson av
" Jas D mech Cons Aircraft Corp r3600 3d av
" Josiah W (Blanche) drftsmn h4159 Iowa
" M Edith h2460 J
" Mabel Mrs smstrs LCCo h4578 Iowa
" Park Idaho cor Lincoln av
" Park Apartments 3078 Univ av
" Park Baptist Church Rev J C Matthews pastor 3232 Wightman
" Park Beauty Salon (Mrs T I Lewis Mrs R M Easley) 3836 30th
" Park Boys Band 3756 28th
" Park Court 3970 30th

NORTH PARK CYCLE CO (Robt J Zumwalt) Bicycles, Tricycles, Wagons, Scooters, Skates, Sidewalk Bikes, Accessories, Parts, Tires, Tubes, Repairing, Renting, Trading, Free Pick Up and Delivery, 2807-11 University Av, Tel Woodcrest 9505

NORTH PARK DRUG STORE (Fred H Oman) "Everything a Drug Store Should Have," 3802 30th at Wightman, Tel Jackson 2921

" Park Press (weekly) H D Hicks publr 3009 Wightman
" Park Realty Co (E E Allen C T McKeehan) 3353 Univ av
" Park Seventh Day Adventist Church Rev F C Carrier pastor 4100 Illinois
" Park Variety Store (Mrs L A Windsor Mrs E J Williams) 3815 30th
" Saml G (Clara) lawyer 1017 1st av R602 rCoronado
" Wilson D emp RACo rCoronado
Northbridge Wm A h4354 Randolph
Northcote Albt lab r631 6th av
" Jas B (Lucile) slsmn UICo h4126 Monroe av
" John B (Mabel F) slsmn UICo h4479 Menlo
" Saml (Marie M) formn UICo h4149 Monroe av
Northcott Marjorie M r2864 C
" Nancy waiter r1132 18th
Northcross Robt project mgr NYA
Northcutt Chas A mtlwkr H W Moeller r4220 10th av
" Norman L (Winifred) USN h1465 2d av
" Robt H (Donna) mtlmn Roy Minor's Paint & Body Shop r2847 Bway
Northern Dorothy L Mrs dresses 4968 Voltaire r4650 Lotus
" Frank W (Gracie L) h4088 3d av
" Geo F (Dorothy) chainmn City Eng h4650 Lotus
" Harry gdnr r747½ Ash

NORTHERN LIFE INSURANCE CO, Wm F Ackerman Mgr, 709 Electric Bldg, 861 6th Av, Tel Franklin 1544

Northey Arth J (Helen M) slsmn UICo h3548 Ocean View blvd
" Fay nurse W S Smith r4221 Felton
" John H (Evelyn) carp h3924 Georgia
" Margt Mrs r1742 29th
Northington Robt electn r1135 3d av
Northness Leonard O (Mannetta) lab h3649 47th
Northrop Arnold E (Marie) inspr SACo h4331 49th
" Isabel (wid L C) r232 Cedar
" Lyle oilwkr r1812 Hornblend
Northrup Dani B (Lois F) clk h771 22d
" Jas R with RACo rWm Penn Hotel
Northup Cecil oil driller r110 Laurel
Northway H Eug (Helen) h3685 45th

NORTHWEST CASUALTY CO, Hubert H Martin Dist Mgr, Wm N Bamford Agency Supvr, 408 Commonwealth Bldg, 524 B, Tel Franklin 6451

NORTHWESTERN MUTUAL FIRE ASSN, Hubert H Martin Res V-Pres, Wm N Bamford Agency Supvr, 408 Commonwealth Bldg, 524 B, Tel Franklin 6451

" Mutual Life Ins Co of Milwaukee R E Neiman dist agt 524 B rm 519
Nortman Mary r4979 63d
Norton Chas A (Marcia B) h4972 Voltaire
" Chas C r2976 Juniper
" David D (Minnie) whsmn Safeway h6336 Wunderlin av
" Durward R (Margt) meatctr h2320 Meade av
" Frank M slsmn r4158 Highland av
" H C r1534 Front
" H C h1341 10th av
" John carp r rear 1234 Front
" Kate V r4054 Ibis

MEMORIALS
MONUMENTS
Artistically Designed
CONTI AND SON MONUMENT COMPANY
Granite
Marble
Bronze
3871 IMPERIAL AVE.
PHONE FRANKLIN 2480

Service Experience Responsibility REALTOR member San Diego Realty Board

REAL ESTATE • INSURANCE • PROPERTY MANAGEMENT

JOHN E. SHATTUCK

REALTOR

BUSINESS PROPERTIES • RENTALS • EXCHANGES • LOANS

3901 EL CAJON BOULEVARD PHONE: RANDOLPH 1121

BETTER HOUSING PROGRAM FHA

SAN DIEGO LUMBER CO.

ESTABLISHED 1869

WHOLESALE and RETAIL

FOOT OF SIXTH AVE.

TELEPHONE MAIN 4131

Miller, Hall & Co.

INVESTMENT SECURITIES

Municipal Bonds
Corporation Bonds
Bank Stocks
Insurance Stocks
Investment Trusts
Local Issues

Bought—
—Sold—
—Quoted

401
First National Bank Bldg
Tel. Franklin 2166

NORTON
" -Lilly & Co S C Charles res mgr steamship agts 1100 Harbor
" Margt Mrs h4212 Cleveland av
" Martha E sten M Hall Co r3234 Freeman
" Minnie lndywkr Elec Lndy r6336 Wunderlin av
" Morris G (Olive C) USN h3202 National av
" Patk r522 7th av
" Sarah M (wid Lemuel) h3327 32d
" Thos (Caroline) hlpr NAS h3490 Bway
" Thos P r3136 Garrison
" Victor C (Muriel) personnel mgr MW&Co h742 Avalon ct
" Wm A (Mary) mach NAS h2976 Juniper
" Wm H (Flora) plstr h4351 36th
" Wm X restr 431 E h1045 do
Norvall John P (Esther M) slsmn h1786 Neale
" John P jr USN r1786 Neale
Norville Apartments 2435 Adams av
Norwood Anna M (wid John) h2808 29th
" Arth h821 Seagirt ct
" Arth R (Pearl) USN h3721 Strandway
" Chas E (Lucy) ydmn BLCo h3240 Newton av
" Guy J (Louise T) USN h1229 Golden Gate dr
" John (Ruth) mech h731 10th av
" Ruth Mrs h1424½ Market
" Ruth Mrs h3860 Superba
" Sadie (wid Edw) h2150 1st av
Nosari Ernest E (Geraldine H) mkt mgr Safeway h2648 Montclair av
Nosek Adolph (Mary) gifts 1030 4th av h4927 34th
Nosler Alva A (Alice) pres Pacific Transfer Van & Truck Lines h366 21st
" Alva A jr (Thelma) h366 21st
" Arth M (Florence) driver Pac Transfer Van & Storage Co h912 Glendale
" Betty L ofc sec S S Kipp r3716 6th av
" Harry W (Osha M) sec-treas Pacific Transfer Van & Truck Lines h2203 E
" Israel R (Alice N) h2969 F
" Oscar L (Berdie M) h1248½ Penn av
" Thelma G Mrs dental asst A E Cooper r3716 6th av
Noss Robt (Jean) mech Cons Aircraft Corp h1748 Missouri
Nossman Addie Mrs r3354 Dale
Nostrand Seward F (Lucille) USN h1333 Union
Notestine Betty M clk S H Kress & Co r1430 Fern
" Danl A hlpr PFL rLa Mesa
Nothomb Ralph E (Lorraine) clk SDC-OPA h4157 Cherokee av
Nothwang Eliz A sten BofA rChula Vista
NOTTBUSCH FRANK H (Marian) Lawyer, 227 Commonwealth Bldg, 524 B, Tel Main 2044, h5168 Bristol Rd, Tel Randolph 3128
NOTTBUSCH FRANK H JR, Lawyer, 227 Commonwealth Bldg, 524 B, Tel Main 2044, r 5168 Bristol Rd, Tel Randolph 3128
Nottingham Arth E (Dorothy E) carp h4450 Montalvo
Nottleman Jane C slswn r4638 Arizona
" Merle C (Flossie) leadmn Cons Aircraft Corp h4638 Arizona
Novack Fred H (Lola I) mgr Blue Bird Laundry h3690 Park blvd
" Martha r1042 11th av
Novak Anna (wid Frank) h462 21st
" Chas J asst mgr Personal Finance Co r3814 Villa ter
" Clinton A gas sta 3441 Adams av
" Edith R (wid C A) h2032 Rosecrans
" Edw emp Cons Aircraft Corp r944 State
" Jacob I (Rose) 2d hd clo 425 Market h1726 Island av
" John H (Mary J) r3221 28th
" John M (Josephine) radio techn h1040 20th
" Jos entertainer r462 21st
" Jos F (Elsie S) waiter h3322 41st
" Louis toolmkr Cons Aircraft Corp r2131 1st av
" Martha M r3221 28th
" Mike emp ZS rZoo Grounds
" Roy A aud Klicka Lbr Co h3221 28th
" Saml (Goldie) h2638 Commercial
" Virginia clk S H Kress & Co r4330 Temecula
Novatney Frank G (Ethel S) slsmn h4311 Chamoune av
Novelle Jos hCalhoun cor Pacific hway
Novelty Supply Co (A L Daws W J Parker) vending mach 645 3d av
Novitch Eva (wid Hyman) pawnbroker 871 4th av h4021 Park blvd
NOVOTNY CLARENCE J, Lawyer, Rooms 301-302 Broadway Building, 1017 1st Av, Tel Main 2731, h3410 2d Av, Tel Jackson 7347
" Ernest (Lucille) formn UOCo h3958 National
Nowag Geo B (Rilie C) 2d hd hdw 645 6th av h309 Montecito way
Nowak Dorothy R lndy wkr SDSL r3944 Florence
" Edith R Mrs nurse 2032 Rosecrans
" Ella Mrs h1844 3d av
" Fred USN r1832 Front
" Leo V (Helen M) mech Cons Aircraft Corp h4169 Florida
" Rose tchr r1844 3d av
" Walter C (Dorothy) chauf NPWD h3944 Florence
Nowell Emma r2628 Upas
" Garvin T (Donna) driver WT&SCo h3124 Nile
" Helen slswn GRHFCo r3738 Curlew
" Lorisia hskpr 3112 Ibsen
" N W dentist r1944 Bway
" Tom E (Eva) chaplain Co Jail h4620 31st
" Tom E jr (Helen M) adjuster F Harry Le Barron Co h3778 Curlew
" Walter D clk Piggly Wiggly r4620 31st
Nowinski Billie sten NPWD r2502 B
" John R (Doris) USN h3027 Kettner blvd
" Wm J h2502 B
Nowland Minnie C (wid P S) h1868 Front
Nowlin Dudley R (Ethel) slsmn E B See r3927 8th av
" Ethel L Mrs mgr Hotel Earl r3927 8th av
" Lewis S r750 1st av
" Vell D r2947 1st av
" Warren S (Thelma) window trmr h4588 Park blvd
Noyes Chas H (Cecilia) (Avenue Prescription Pharmacy) h4656 W Talmadge dr
" Clifford R (Irene) USN h1123 S 31st
" Doreen waiter Wardle & Collins r4380 39th
" Dorothy Mrs restrwkr Wardle & Collins r 4380 39th
" Gertrude Mrs waiter h820 24th
" Gladys Mrs restr 421 5th av r820 24th
" Mildred L Mrs tchr Pub Sch r4651 Monroe av
" Peggy bkpr Standard Brands r4715½ Edgeware rd
" Reginald J (Mildred L) h4651 Monroe av
" Wm J (Dorothy) baker h4380 39th
" Wylma waiter Wardle & Collins r4380 39th
Nu Hotel Peter Minos mgr 950 12th av
" Thrill Bowling (M R Messner C A Creighton) 3245 El Cajon blvd
Nuckles Wm E h528 Anderson pl
Nudd Chas H (Laura) formn SCTCo h4195 Norfolk ter
Nugent Arth F (Mary A) h5012 Hawley blvd
" Chas E (Carolyn E) h521 64th
" Henrietta (wid A J) h225 Date
" Jas C (Mildred) USN h2047 1st av
" John T (Iris) dept mgr SR&Co h4585 Van Dyke av
" Jos M (Anna L) bartndr h4252 Winona av
" Kath (wid D W) h1345 8th av
" Margt J Mrs tchr Pub Sch h4554 North av
" Mary sten r1345 8th av
" Mary L beauty opr r5012 Hawley blvd
" Warren L (Beatrice M) shtmtlwkr h1637 Columbia
" Wm D clk Alf M Lewis r4554 North av
Null M J r341 West E
Nullmeyer Geo F (Laura) h4945 Narragansett
NULTON DARWIN L (Elinor C) Prompt Plumbing and Water Heating, Repair Service at Low Cost, 3875 Granada Cor University Av, Tel Jackson 7700, h3786 4th Av
" E Blanche Mrs h2867 Boston av
" Leona M bkpr D L Nulton r2867 Boston av
" Nettie (The Greentree) r4377 37th
Nulty Margt Mrs r130 Washn
Numbers Marjorie M (wid S G) r2911 Upas
Nunamaker Anthony T (Beatrice) with The Marston Co r621 C
Nunan Mildred clk City Harbor Dept r4227 St James pl
Nunes Dominic (Rose) fishermn h36 Evans
" Frances G (wid Manuel) h1360 Rosecrans
" Fred (Mary F) USN h1837 Market
" Jas C cnrywkr r3028 Hugo
" Manuel cnrywkr r3028 Hugo
" Mary R (wid Domingoes) h3028 Hugo
Nunez Adella (wid John) r436 14th
" Albt (Josephine) lab r405 9th av
" Arth J (Mauricia) cook Roland's h1236 14th
" Carlos (Cecilia A) driver h2103 Franklin av
" Carlos driver C B Grove r1669 1st av
" Cecelia Mrs clk LCCo r2103 Franklin av
" Clementina Mrs h2434 Commercial
" Ferdinand r436 14th
" Fernando cement wkr h3039 Commercial
" Fernando waiter Harvey's Eat Shop r436 14th

MARK HANNA

DISTRIBUTOR

ESTABLISHED 1925

CHRYSLER AND PLYMOUTH MOTOR CARS

TEL. FRANKLIN 7557 SALES AND SERVICE INDIA AT C

Plymouth

NUNEZ
" Gerardo hlpr NAS r2254 L
" Jos (Antoinette) fishermn r3043 Carleton
" Margarita (wid Sebastian) h3 S 17th
" Mercedes r3039 Commercial
" Pedro (Dolores) lab h634 S Bancroft
" Rosaria (wid Celso) r3063 Ocean View blvd
" Theresa (wid Fidel) h3043 Carleton
" Victor busmn Saddlerock Grill r231 17th
Nunley Arlie D (Elsie M) USN h4636 Mission av
Nunn Agnes (wid P N) h2440 Albatross
" David (Margt) h4046 30th
" Edw T (Mildred E) roofer h3829 Marlborough av
" Geo A (Chloe) h3962 10th av
" Ivan J (Paula) USN h1205 8th av
" Kath emp Peerless Lndy r4046 30th
" Violet J Mrs waiter h1251 11th av
Nunnery Dorothy E r4269 Ethelda pl
" Ralph (Margt) h4577 Highland av
" Timothy W (Grace) h4269 Ethelda pl
Nuno Manuel (Tomasa) restrwkr h417 S Evans
Nurses Club and Free Central Registry (Mrs E N Gahan) 1468 1st av
Nuss Martin W mach NAS rChula Vista
Nussbaum John (Cora A) carp h3967 Mississippi
Nussl Louis r615 8th av
Nute Edw B (Margariethe) metalsmth NAS h 2217 Meade av
Nuttal Donald (Annie) USN r3769 6th av
Nuttall Fern M (wid G P) h4151 Swift av
" Geo C (Patricia) USN h4277 36th
" Jack (Dorothy) (Nuttall-Styris Co) h2521 Presidio dr
" John (Linnie) h4314 Altamirano way
" Margt (wid W O) h2143 Ocean View blvd
NUTTALL-STYRIS CO, Formerly The McCaffrey Co (Jack Nuttall, Herbt Styris) Ship Chandlers, Marine Hardware, Yacht, Engine Room and Fishermen's Supplies, Diesel and Gas Marine Engines, Outboard Motors and Fire Extinguishing Equipment, Murphy Paints and Varnishes, Wire and Manila Rope, Valves and Fittings, Portable Pumps and Generators, 825 Columbia, Tel Franklin 7156 (For further information see left side lines and page 69 Buyers' Guide)
Nutter Jas S r615 8th av
Nuzum Cornelia (wid Staats) h3555 Landis
Nyberg Frank L techn Mercy Hosp r4010 4th av
" Lillian F tchr Pub Sch r4016 3d av
" Maurice J welder SIW r1728 Bancroft
Nydell Sarita tchr SD Union Acad r1230 31st
Nye Edith clk r319 Plaza
" Eliz W (wid H D) h2506 Collier av
" Elmer E h4192 Poplar
" Fred C (Dora) landscape gdnr h4644 Boundary
" Geo M (Marie) cook Harvey's Eat Shop h116 Pynchon
" Martha E prin Stockton Sch h3620 Park blvd
" Melva h2674 6th av
" R Glen (Kath) slsmn GRHFCo r4178 Arizona
" Robt printer appr r1908 5th av
" Robt W tile setter hlpr Fritz Barthel r3757 Euclid av
" Stewart B (Eliz A) mech E A Altenburg h 4275 Cass
" Wallace G (Lillian) tile setter NPWD h3757 Euclid av
Nygren Fred liquors 3465 El Cajon blvd r4152 34th
" Grant (Louise) USN h4012 Goldfinch
Nyhan Lenore (wid Robt) tchr h4943 W Mountain View dr
Nyhus Carl A (Jessie B) supvr SD Sch Savings Assn h3712 Herman av
" Dorothy E bus-indstrl club sec YWCA r 3712 Herman av
" Phil C asst cash BofA r3712 Herman av
Nymeyer Johanna Mrs slswn Reed's Millinery h3532 5th av
Nystrom Agnes (wid Gus) h2063 S 42d
" Frank lab r3771 Franklin av
" Richd L h5058 35th
Nyswonger Ernest E h505 13th
O D H S S Thusnelda Lodge No 4 666 9th av
O M S Japanese Holy Church Rev Okimoto Tameichi pastor 3042 Webster av
Oadson Lucius P (Dorothy) barber 4216 Univ av
Oak Flats Eva Morris mgr 1237 Penn av
" Gilbert A (Edla O) h1403 Fern
Oake Elsie H (wid N R) h1405 Grove
" Geo R slsmn Cudahy's r1405 Grove
" Shirley clk S H Kress & Co r1405 Grove
Oakes Eliz L M (wid Freeman) furn rms 2894 Webster av
OAKES
" Marion A h2225 Logan av
" Robt E (Ida) fishermn h3020 Ingelow
" Thos N (Ada) h3635 47th
" Wm J (Lavina) prin Memorial Jr High Sch h3108 Whittier
Oakland Nancy (wid Lyle) h rear 2635 46th
Oakley Carlos A (Ella) h3146 41st
" Crittendon M (Edna C) h1166 12th av
" Florence h218b Cedar
" Frank gro 4602 Cherokee av
" Henry (Belle) h127 S 31st
" Mabelle J Mrs h3777 43d
" Mercer V (Laura B) real est 1152 7th av h1338 A
" Missouri (wid Ned) h3208 Webster av
" Nelson C pres Western University and chiropractor 3604 4th av
" Perry E lab NAS rNatl City
" Rooms Bessie Olson mgr 711 8th av
" Spencer r2666 Columbia
" Steph A r563 5th av
" Thos (Beatrice) h137 31st
" Thos G (Kathleen M) inspr NSD h3649 Texas
Oaks Alice Mrs r3950 Ibis
" Benj r3572 Arizona
" Carl (Martha E) plmbr h3931 Centre
" Gerald C (Edith C) h3572 Arizona
" Gerald C jr r3572 Arizona
" H Edw r2239 Adams av
" Hotel Mrs Irene Chrisman mgr 716 F
" Ida M Mrs h4215 45th
" Kyle W plmbr Mason Plumbing Co
" Lewis T (Lula) h4741 Pescadero av
" Wm M (Mary) electn NAS h3712 Arnold av
" Winston S tchr Pub Sch rLakeside
Oastler Isabelle r4526 Alhambra
" Rosa D (wid J R) h4526 Alhambra
Oates C Douglas (Nancy) carp h4120 32d
" Earl W (Myrtle) printer U-TPCo h4406 Meade
" Eug L (Grace W) baker 4243 Park blvd h 5108 Hawley blvd
" Fred W h rear 4132 Utah
" Leonard D (Thelma K) USN h3833 Boundary
" Pirl (Esther K) h1449 Vine
Oatman Dudley B (Beulah H) mech NAS h3980 Hamilton
" Elinor S Mrs society editor U-TPCo r307 Olive
" Jack L (Elinor S) with SACo h307 Olive
" Ruth L (wid H C) h2437 2d av
Oatney Albt H barber C L Alexander h840 Ash
Oats Florence waiter A A Cloninger
Obayashi Alf Y (Emiko) cook J U Obayashi h539 8th av
" Edw S cook J U Obayashi r539 8th av
" Geo H restr 527 5th av
" Jos U (Suye) restr 421 Market h539 8th av
Obel Chester A (Beulah B) h3921 Eta
Obenchain Gerald formn Louis Moorsteen r4356 Copeland av
Ober Cora (wid Wm) h4870 34th
Oberbauer Ann M photog h121 W Ivy
" Carl T with RACo h3540½ 5th av
" Edw mech h121 W Ivy
Oberdorf Elmer R (Ruth) electn NAS h5057 Long Branch av
" Reagan E bkpr BofA r5057 Long Branch av
Oberg Algot (Bertha) cbtmkr h1224 W Quince
" Carl M (Alma) h2246 Seaside
" Chas r4340 Van Dyke av
" Cyril D eng SACo r2440 Curlew
" Emma B (wid F E) h4656 Louisiana
" Enoch (Myrtle A) gro 2969 Upas h3612 Pershing av
" Ethel W Mrs h2440 Curlew
" Evelyn r3612 Pershing av
" Harriette J int dec r2440 Curlew
" Hazel R mlnr Weinbach-Richards Studio r 4656 Louisiana
" Lystlon R (Addie) supvr Gas Co h3712 Pershing av
" Olof O (Eva) gdnr h4340 Van Dyke av
" Victor A (Brigida) h3033 Congress
Oberge Esther (wid G F) r3111 Elliott
Oberhellmann Henry H (Luzelle) carp h4856 Saratoga av
Oberhoff Otto (Emma) h1032 21st
Oberholser Jos P h4644 Santa Monica av
Oberlander Martha maid 2766 Barnson pl
Oberle Geo J gas sta 3401 Imperial av h3566 Tomkins
Oberlin Wm M (Gladys) USN h4165 41st
Oberlitner Thos B with The Marston Co rSpring Valley
Obermeyer Jos F (Karen M) h1747 5th av
Obernolte Theo W (Ann F) slsmn Whitney & Co h3865 Wabash av

PERCY H. GOODWIN COMPANY

GENERAL INSURANCE

302 FIRST NATIONAL BANK BLDG.

MAIN 9171

1001 Prospect St. LA JOLLA Tel. 2158

PAINT MANUFACTURERS

House Paints
Enamels
Varnishes

BENTON ROOF & PAINT CO.

2136 Kettner Blvd.
Franklin 5108

ROOF CONTRACTORS

"Factory-to-You" prices on Quality Paints

Established 1910

PETERSON LUMBER & FINANCE CO.

A COMPLETE LINE OF BUILDING MATERIALS

4105 Pacific Hway. "Home of Ideas" Tel. Jackson 4144

WESTERN SALVAGE CO.

STORE - OFFICE AND RESTAURANT FIXTURES

NEW AND USED MERCHANDISE OF ALL DESCRIPTIONS

Army Goods, Tents Tarpaulins Our Specialty

1451-1471 MARKET

BET. 14TH & 15TH OR 601 MARKET

TEL. FRANKLIN 3186

SALES, LOANS

RED DIAMOND REALTY CO.

EXCHANGES, INSURANCE

3400 EL CAJON BLVD. TEL. TALBOT 2193

Obert Geo L slsmn Henry Levy h416 W Robinson av
" Gordon L (Margt) bartndr US Grant Hotel h2956 B
" Roy D clk US Grant Importation Co h636½ 8th av
Obhied Sadie Mrs h368 18th
O'Bleness Ellsworth A (Margt) mech O D Wetmore h3625 Collier av
" Lina (wid Morris) h3342 Marlborough av
Obluck Carl USMC h3167 India
" Myrtle emp SLCo r3167 India
O'Breiny Apartments Mrs Fay O'Breiny mgr 1614 Front
" Fay Mrs mgr O'Breiny Apts h1235 1st av
O'Brien Anna Mrs h4979 63d
" Benj r1517 F
" Chas emp Mrs Frances Peterson r825½ 5th
" Chas M r2167 5th av
" Chas M (Margt M) USN h835 Cerro Gordo
" Chas W (Virginia) USN h1671 10th av
" Clarence G (Helen M) metalsmith NAS h4215 Marlborough av
" Clemina (wid R M) r3886 Swift av
" Danl D (Georgia) h3242 Homer
" Edw h3105 5th av
" Ethel Mrs r4358 Arizona
" Garth (Ruby) h2329 29th
" Geo C (Velva) USN h3073 C
" Georgia h2637 Vancouver av
" Helen nurse Co Hosp
" Ida M Mrs nurse r1468 1st av
" Jack J r2460 Island av
" Jas pntr r4559 Campus av
" Jas A (Genevieve W) driver Mario Fornaca h3847 Franklin av
" Jas J (Sadie) h829 11th av
" Jas P (Pearl) clk NSD h3366 6th av
" Jas W (Eliz) tile setter h rear 3850½ Nile
" John (Lucille) USN h1845 1st av
" John B (Irene) slsmn h6203 El Cajon blvd
" John D (Millie) h3861 Acacia
" John J (Leslie) ironwkr h4937 Niagara av
" John J (Blanche) USN h1838 Capistrano
" John T (Oda) USN h3384 Copley av
" Jos H (Grace) v-pres SD Municipal Warehouse Corp Ltd h2460 Island av
" Josephine (wid John) r4560 Highland av
" Kate Mrs r1029 W Lewis
" Lucille E r4086 Hamilton
" Mark J (Marion B) dentist 440 C h911 Barr av
" Matilda (wid Jas) r4054 46th
" Mollie (wid W P) h4221 45th
" Page R sec Luce Forward Lee & Kunzel h4451 Estrella av
" Pearl Mrs mgr Park Lawn Apts r3366 6th av
" Ralph (Mary) lab h4222 Oregon
" Raymond Z (Mona) r212 West C
" Robt h4025 Gamma
" Sophie (wid W J) h3815 Herbert
" Thos F (Martha M) h4676 Cherokee av
" Thos J pntr BMCo rLemon Grove
" Thos S (Mary L) h833 Tangier ct
" Walter E (Lillian) slsmn Simon Levi Co h4041 34th
" Wm J housemn SD Hotel r2637 Vancouver av
O'Brown Thos O r2323 Harrison av
O'Bryan E Garrick (Agnes W) slsmn Percy H Goodwin Co h2317 Hickory
" E Garrick jr (Lilian) (Hoyt & O'Bryan) h3334 Udal
" J Duross r2317 Hickory
O'Bryne Hugh h1630 3d av
O'Callaghan Lloyd r721 Grand av
Ocampo Ralph D (Josephine) lino opr City Printing Co h1830 Market
O'Carroll Chas J bldg contr 4681 Hamilton
" Chas J jr carp Hays & Jackson r4681 Hamilton
" Louis C (Dorothy) slsmn SD Lbr Co r3739 Polk av
" Omeldia clk Mercy Hosp r4681 Hamilton
Occhionero Carol r4482 Highland av
" Geo (Gertrude) h4482 Highland av

OCCIDENTAL LIFE INSURANCE CO OF CALIFORNIA, Buryl Blevens Branch Mgr, 709 Bank of America Bldg, 625 Broadway, Tel Main 4148

Ocean Beach Baptist Church Rev W S Dunn pastor 1951 Sunset Cliffs blvd
" Beach Elementary School 4741 Santa Monica
" Beach Five & Ten Cent Store R W Kullman mgr 4949 Newport av
" Beach Garage (J D and E R Stevenson) 4868 Newport av

OCEAN BEACH LUMBER CO, Jerry H Sullivan Mgr, 4685 Muir Av, Ocean Beach, Tel Bayview 3103

OCEAN
" Beach News (weekly) H H Hartvigsen publr 1922 Bacon
" Beach School 4741 Santa Monica av
" Beach Theosophical Lodge 1848 Bacon
" Beach Women's Club 1910 Abbott
" Front Apartments (L E Sullivan) 4009 Front
" Front Apartments (C C Tripp) 4007 Ocean Front walk
" View School 465 S 47th

OCEANIC STEAMSHIP CO THE, C W Skinner City Pass Agt, 213 Broadway, Tel Franklin 4722

Ochampaugh Clarence L with The Marston Co rBostonia
Ochesky Jas L (Edith E) driver r3820 Marlborough av
Ocho Gavino (Rosa) lab h3424 Sutherland
" Minnie K r2229 2d av
Ochoa Antonia Mrs h1032 Beardsley
" Wm driver Buel-Town Co
Ochs Charlotte V (wid Bartholomew) r4727 Hawley blvd
" Max (Wilhelmina) metalsmith NAS h105 Hawthorn
O'Connell Arth P (Ona M) h4275 El Cajon blvd
" Bernice sec WPA r1129 G
" Clinton V (Juanita) mech h2728 Collier av
" Danl P slsmn h4054 Centre
" Ellene clk U-TPCo r4565 Boundary
" Felix D mech Cons Aircraft Corp r2212 32d
" Fred mech Cons Aircraft Corp r4565 Boundary
" Hugh O (Ann) gdnr Mercy Hosp h4093 Hillcrest dr
" Jas emp McIntosh & Silver r2712 C
" Jas A (Margt E) asst cash City Treas h2212 32d
" Jas P r2212 32d
" John D clk h1129 G
" John T (Grace) USN h4637 W Talmadge dr
" Kenneth J (Rheba L) bartndr h2712 C
" Kittie A Mrs h4574 32d
" Leo J (Agnes) opr SDERy h4626 Oregon
" Margt h4805 Voltaire
" Thos F (Blanche) mech h1811 Ft Stockton dr
" Thos F jr (Lois) phys 233 A rm 1107 h3235 Homer
" Varney V radiator repr 3752 Park blvd r 3796 do
O'Conner Mary Mrs r551 S 35th
" Robt J supvr Mountain Meadow r4348 Florida
O'Connor Bess clk h2245 2d av
" Chas L h830 G
" Chester J emp J R Blackett r3453 37th
" Clyde slsmn Remington Rand Inc r1344 S 47th
" Cornelius C (Inez A) millmn NAS h3612 Villa ter
" Dennis r1107 E
" Dolores tchr r4746 Terrace dr
" Edw lab r615 8th av
" Eliz nurse E F Chamberlain h137 Penn av
" Eug usher Vista Theatre
" Eug J (Helen A) slsmn SDI&CSCo h4267 42d
" Florence (wid J E) h4746 Terrace dr
" Francis J (Irma) formn Cons Aircraft Corp h3924c Hamilton
" Geneva Mrs waiter B L Effie r1336 Union
" Geraldine M sten C J Hendry Co r4267 42d
" Harry r147 West E
" Horace E (Clara A) carp h4517 Texas
" Jack M (Delia) (O'Connor's) h427 Laurel
" Jack M jr asst mgr Spreckels Theatre r427 Laurel
" Jas (Cath) h4062 Central av
" Jas (Delia) h4620 Saratoga av
" Jas A jr (Genevieve) riveter Cons Aircraft Corp h2227 29th
" Jerome J (Frances) cigars 515 5th av h3058 do
" John lab r4620 Saratoga av
" John (Carmen) waiter r3453 37th
" John C (Mary C) carp h3204 Highland av
" Jos C (Shirley) msngr Armored Transport Inc h3995 4th av
" Kath r4267 42d
" Margt (wid John) r830 Ostend ct
" Mary T (wid Thos) h4063 Kansas
" Michl r934 14th
" Morea H cash Walker's r4837 35th
" Nora clk r2245 2d av
" Patk (Nora) USN h1336 Union
" Richd D r427 Laurel
" Robt r3934 Park blvd
" Robt clk CWD r2426 Capitan av
" Wm H (Woodie) sgt SDPD h4233 Ibis

A. E. ROBERTS COMPANY

GENERAL INSURANCE, SURETY BONDS, REAL ESTATE

U. S. Grant Hotel Arcade, 1028 Fourth Ave. Tel. Main 7041

O'CONNOR'S (Jack O'Connor) Religious Supplies, Church Goods, Rosaries, Medals, Candles, Bibles, Prayer Books, Crucifixes, Etc, Open 9 AM to 5:30 PM, 1260 4th Av, Tel Main 6741

O'Corrol Louis T (Dorothy) slsmn h3739 Polk av
Octave Jas waiter r930 7th av
O'Danold Ila Mrs maid 3000 E
O'Day Alf E tchr h1256 Robinson av
" Alice P (wid J M) h1256 Robinson av
" Isabelle E r3825 3d av
" Jas in chg US Alchol Tax Unit
Odbert Jack A (Gertrude) USN h3225½ Adams
Odd Fellows Hall Assn H A Rossman sec 526 Market
Oddo Robt F (Polly) mgr Mrs E A Hill h612 S Evans
O'Dea Jos J (Mary B) h2316 Bancroft
Odegaard Earl radio opr r4012 Georgia
Odell Andw lab r1571 4th av
" Ann waiter U S Grant Hotel r3310 31st
" Bud E r4640 Arizona
" Dorothy L bkpr SD Humane Society h2117 Front
" Elmer B (Edith A) pntr h3714 37th
" Etta Mrs h3924 Cleveland av
" Eva W h1355 8th ay
" Geo h1571 4th av
" Jas G (Josephine M) USN h3809 52d
" Jos asst mgr Plaza Theatre r1055 6th av
" Major E A (Agnes M) h4504 32d
" Millard L crane opr CMCo r3410 Nashville
" Rex E (Cora) welder SACo h4640 Arizona
" Robt L (Carol) USN h3984 Kansas
" Ronald L (Christina L) slsmn Arden Farms h4542 Hawley blvd
" Saml M musician r3714 37th
" Wm H (Patricia) emp NAS r1445 Granada av
Odem J S h4977c West Point Loma blvd
" John S h733 14th

ODENCE JOSIAH, C H Nelson District Mgr, Ship's Service, Ship's Store and Post Exchange Supplies, 1027 India, Tel Main 8650

Odenwalder Carl (Blanche) brewer ABCo h3605 Gillette
" Victor E (Emma) h829 11th av
Oderbolz Helen G (wid F W) r3825 Eagle
Odermatt Anton (Bertha) jan Gas Co h rear 1770 Logan av
Odes Edw E USN h2759 A
Odgers Irving E (Louise) USMC h4194 Rochester rd
" Richd S (Elsie M) gro 3804 National av h927 S 38th
Odietus Michl G (Mary M) USN h545 25th
Odle R Kenneth emp Cons Aircraft Corp r rear 4238 Winona av
Odneal John M (Bertha) slsmn Safeway r2528 C
Odom Arth L (Sarah E) USN h4629 Polk av
" Herman W (Violet) USN h170 21st
" Jas W lab h2971 A
" John L (Eva) millmn SD Planning Mill h4493 Texas
" Wm E (Blanche) aircraftwkr h1604 7th av
" Wm P (Ruth) dentist 524 B rm 316 h4526 Esther
O'Donnell Chas C br mgr C K Johnson & Son
" Chas O r2673 Logan av
" Danl M (Margueritte) lab Gas Co r4420 37th
" Evelyn (wid W H) h6775 Imperial av
" Floyd driver Strom's Flowers r1534 Front
" H E Mrs r3673 4th av
" Harold R (Isabel E) emp Cons Aircraft Corp h3430 Ullman
" Jas G waiter U S Grant Hotel h619 Kettner blvd
" John J (Mary) inventor h4292 Cleveland av
" Jos J (Bertha L) h5132a Saratoga av
" Juanita slswn Walker's r3733 Crestwood pl
" Mary r4886 Mansfield av
" Mary E (wid T J) tailor Royal Clnrs & Dyers h4549 Georgia
" Mary M (wid N G) h2572 Evergreen
" May Mrs h1033 20th
" Patk r563 5th av
" W J h3733 Crestwood pl
" Wm H (Patricia) pass agt UAL h2137 Columbia
O'Donohue Danl Rev pastor St Rita's Catholic Ch h512 S 65th
" Eliz S (wid E J) r512 S 65th
" Raymond M Rev asst pastor St Agnes Catholic Ch r1440 Evergreen
O'Dowd Ethel r1010 Myrtle av
Odum Emmett L (Charlotte) h4853 Jessie av
Oed John J (June) USN h2224 Newton av
Oehl Julius F ydmn SD Lbr Co r4756 Biona dr
" Wm H clk H J Hassel r4756 Biona dr
Oehler Chas E (Anna) h4214 Fairmount av
" Curtis C (Hazel O) atdt General Petroleum Corp r4214 Fairmount av
Oehlerking Fred H pntr r202 Southlook av
Oehser Edw M (Helen) instr G E Irvin h1991 Ebers
" Fred r1991 Ebers
Oertel Albt clk Pickwick Hotel r4338 Swift av
Oeschger Amos E (Fern) ofc mgr FAS&SS h4344 Cleveland av
Oeser Rudolph (Pauline) USN h3538 3d av
Oesterle Peggy R r4330 Marlborough av
" Ruth H Mrs nurse h4330 Marlborough av
Oeth Mary (wid O W) r4057 Marlborough av
Oettl Mary Mrs r600 Catalina blvd
O'Farrell Earl emp Denison Mattress Co r1711 Fern
" Frank rColina Hotel
" Frank (Hazel R) acct exec R L Gracemill h2754 Dove
" Fred M (Winnifred) lawyer 948 3d av R505 h2355 1st av
" John T h1520 Tyler

O'FARRELL WM V (Mabel E) Circulation Mgr The San Diego Union and The Tribune-Sun, h2403 F, Tel Franklin 4572

Offdenkamp John F (Mary E) lab h633 S 37th
Offe Carl G J (Kath F) USN h4150 Texas
Offenbach Harry (Esther) (Tropical Golf Gardens) h4227 Jefferson av
Offerdahl Christoper r3918 La Cresta dr
" Hugo W (Mary) tmkpr FTPCo h2131 Cable
Offerman Henry C (Zoa) pntr Dennstedt Co h1621 33d
" Regina sten CWD rChula Vista
Office Workers Union No 20282 Labor Temple
Officer Harriet E (wid E T) h4373 Maryland
" Robt T (Enid) welder SACo r3577 Grim av
Offord Ethel Mrs h2052 S 42d
" Ralph W (Vera L) pipefir h3814 Arnold av
" Ray E clk SDT&SBank rLakeside
" Vera L Mrs sten CWD r3814 Arnold av
O'Flaherty Edna A (wid J H) h4129 Kansas
Ofner Saml (Gussie P) h3637 Indiana
Oftedahl Peter H (Minnie E) gdnr h1530 29th
" Peter P (Elnora) blksmith h3749 40th
" Warren P slsmn Safeway r3749 40th
Ogan Arth D (Mary) h1168 22d
" Walter (Ruth) h1845 Union
O'Gara Thos P r1035 E
Ogawa Ben (Hisayo) jan h1212 J
" Yukie r1212 J
Ogborn Natalie Mrs r1723 Granada av
Ogburn Olive A (wid Dolphus) nurse h3704 Adams av
" Theresa (wid C F) r2958 Newton av
Ogden Amy (wid W B) h4323 33d pl
" Bernice r4323 33d pl
" Beulah clk S H Kress & Co
" Carl E (Bertha) emp Wilson & Co h4015 Delta
" Geo H slsmn Swearingen Bros
" Geo W (Nancy E) mech C A Gray r746 San Luis
" Harold clk r1908 5th av
" Helen A r1208 24th
" Howard W (Mildred F) clk City Eng h2919 32d
" Jas H (Effie) wiremn CEW h4146 Winona av
" Jane G clk r1208 24th
" John B dep Co Assessor rNatl City
" Lillian K (wid C R) h4195 45th
" Marcus H h3250 2d av
" Margt L clk SR&Co r1208 24th
" Oliver F gdnr h1521 Thomas av
" Ralph (Myrta L) h1208 24th
" Walter J (Grace O) h1007 Cypress av
" Walter J (Celia) lab h815 Ormond ct
" Wm H USN r3855 40th
" Woodrow W (Martha) shoe repr 1902 Garnet h2269 Diamond
Ogg Anna A h1641 4th av
Ogilvie Grace (wid H A) r4827 Circle dr
" Harry W (Lucille) h7281 Saranac
Ogle Blanche L Mrs r1442 4th av
" Carl L (Lura) cook h3522 Polk av
" Gary W servmn UEFCo r320 Fir
" Jas A (May) mgr Lloyd Pest Control Co h2089 Chatsworth blvd
" Lena (wid J E) r2089 Chatsworth blvd
" Wm r509 12th av
Oglesbee Herbt r1830 3d av
" Nathan H (Azelma) slsmn h4144 Randolph
Oglesby Donald (Grace) USMC h1025 Devonshire dr
" Jack (Carrie) h2611 Logan av
" W C USN h4485 North av
Ogletree Walter I (Anna L) USN h4440 Arch

DIRECTORY LIBRARIES

A Directory Library containing City Directories from all over the Country is maintained at the San Diego Chamber of Commerce for your convenience—free to consult whenever you desire

This is Part of OUR Service

San Diego Directory Co.

WALTER ANDERSEN NURSERY

LANDSCAPE GARDENING

★

COMPLETE NURSERY STOCK

★

3860 Rosecrans

Jackson 3721

JOHNSON-SAUM COMPANY
FUNERAL DIRECTORS
1408 Fourth Ave. **Telephone Main 6168**

COLLEGE MOTOR CO.
DODGE & PLYMOUTH CARS
DODGE TRUCKS
2644 EL CAJON BLVD. TEL. JACKSON 4135

San Diego Wholesale Credit Men's Association
(Incorporated)
MERCANTILE REPORTS
COLLECTIONS
ESCROWS
508 COMMONWEALTH BLDG.
Tel. Main 4191

O'Grady Harry J emp Co Hosp r4355 Estrella av
" Henry (Cornelia) h4355 Estrella av
" Roberta L clk S H Kress & Co r4355 Estrella
O'Guin John H (Mildred M) lab h2106 Kearney
Ogulnik Paul h1562 7th av
O'Gwin Cecil USN r3991 Georgia
O'Hallaran Frances (wid Thos) h4480 Hortensia
O'Halloran Jas S (Kath) USMC h4214 Arden way
O'Hara Alma Mrs public sten 4824 E Mountain View dr
" Bert (Pearl) carp h924 Ash
O'HARA F PAUL, M D (Grace) General and Chest Surgery, 505 Medico-Dental Bldg, 233 A, Tel Main 4075, h4136 Couts, Tel Jackson 4206 or Main 2011
" Frank B (Mary M) metermn Gas Co h243 21st
" Frank J r4120 Couts
O'HARA JOSEPH J, M D (Iva D) General Surgery, 505 Medico-Dental Bldg, 233 A, Tel Main 4075, h4120 Couts, Tel Jackson 2745 or Main 2011
" Macey J carp r924 Ash
" Raymond F (Thelma) USN h818 Kingston ct
" Stanley r1219 S 29th
" Wm L h1267 14th
" Zilda (wid H D) h3576 Dalbergia
O'Harrin Jas r735 21st
Ohashi Bernice K Mrs beauty shop 611 5th av r2622 Island av
" Geo (Bernice K) beauty shop 1261 4th av h2622 Island av
Ohaus Frances Mrs r1248 Penn av
O'Haver Walter L police SDPD r3817 32d
OHIO NATIONAL LIFE INSURANCE CO, Freeman J Durgin Agency General Agents, 820 Bank of America Bldg, 625 Broadway, Tel Main 1808
Ohl Minnie C (wid Wm) h4404 Maryland
Ohland Willard V (Helene I) atdt Shell Oil Co r2517 G
Ohlemutz Jessie (wid Henry) h710 Beech
Ohler Edw L (Clara T) buyer KWCo h3330 30th
Ohlin Louis O h3636 Texas
Ohlrau Wm glazier SD Glass Co rNatl City
Ohlsen Wm A (Anna) typist NSD h1944 Bway
Ohlson Gus A (Nan F) h3722 32d
" John E (Edith C) asst supt NAS h1059 Meade
" Jos M (Betty) with RACo h722 Tangier ct
" Oscar B (Ellen A) h3837 T
Ohlsson Helge (Mildred S) h4909 Canterbury dr
OHLUND GEO P (Anna V) Auto Repairing, Specializing in Cadillac, La Salle and Oldsmobile Service, 1241 State, Tel Main 4388, h2902 Madison Av, Tel Randolph 0221
Ohm Christine (wid Herman) r3776 Pioneer pl
" Francis F mgr Williams Shops h3776 Pioneer pl
Ohman Trosten R (Dorothy) eng h4526 Idaho
Ohrn Nellie Mrs waiter B L Effie r237 West F
Oien Uva (wid J J) h3842 Chamoune av
Oiler Marcus (Ray) h3303 31st
Oishi Giichi clk H K Morishita r6 Island av
Ojeda Alex (Pura) fruitwkr r rear 3156 Market
" Cleotilde r2530 Jefferson
" Danl S (Florence) pntr Robt D Maxwell Co h3156 Market
" Fermin (Ramona) h1819½ Logan av
" Jesu (Lupe) lab h2530 Jefferson
" Jos M (Candelaria) (El Faro Gro) h291 23d
" Juan (Loreta) lab h1765 Newton av
" Louis (Josephine N) h806 S 28th
" Mary clk r806 S 28th
" Nellie (wid John) h3657 47th
" Petra Mrs h3119 J
" Wm lab r3119 J
Okamoto Kikuyo Mrs h1793 Kearney av
O'Keefe Arth J (Harriette) h3565 Albatross
" Arth J (Vera A) dep City Attorney h4361 Hortensia
" Ida (wid Jas) r5305 El Cajon blvd
" John P (Minnie) guard BofA h3586 31st
" John W (Mary) atdt Master Motor Serv r3236 Island av
" Theo (Annie) liquors 840 Bway h138 W Penn
O'Kennedy Lillian M Mrs sten County Bd of Supervisors h3354 29th
Okubo Tadamasa M (Kaoru) h3030 K
Olah Nickolas (Leah) vulc Benj Solomon h1340 10th av
Olander Chas G h1630 3d av
Olberding Quentin F h4082 32d
Olcen Jas carp r1532 India
Olcott Walter C millmn BLCo r rt 2 bx 628
Old Arth S (Gwendoline M) carp h4825 Hawley blvd
OLD COLONY PAINT, Leu Hardware & Paint Co Distributors, 1502 Market, Tel Main 4294 (For further information see page B)
" Maxwell A carp r4825 Hawley blvd
OLD MISSION PACKING CORP LTD, F F White Pres, Bert Geren V-Pres, M E Woods Sec, Packers of "Old Mission Brands," Ripe Olives, Chopped Olives, Pimientos, Green Chiles, 4090 Wallace, Tel Jackson 5159
" Spanish Cemetery 2394 La Jolla av
Oldenburg Elmer H mech Cons Aircraft Corp r2445 Front
Oldenes Angel cook F J Dunkl r2022 Newton av
Older Sherman mailer U-TPCo r1370 Front
Oldfield Ella M h4577 34th
" Jas J (Blanche) wtchmn h4886 Orchard av
" Joan Mrs opr SCTCo h3920 Oregon
" Laura (wid J O) r4119 Arizona
" May C (wid W D) h950 9th av
Oldham Edmund B (Anna) h4819 Muir av
" Edw M (Mildred) USMC h733 Jamaica ct
" Ina r4953 Catoctin dr
" Rulon S (Gloria) with RACo h2320 Howard av
Oldhausen Olie gdnr r4334 Taylor
Oldhouse Charlotte r2230 Albatross
Oldman Geo B slsmn r2767 State
Olds Bessie H (wid J C) h2306 Pine
" Carrie Mrs r2102 G
" Don A (Lydiamae) clk PO h4515 Copeland av
" Harold R (Ethel) well driller h4437 50th
" Marian B chf nurse Naval Hosp
" Nancy sten r1571 7th av
" Nancy A (wid E H) h1571 7th av
OLDSMOBILE MOTOR CARS, Don Lee Inc, Dealer, 1302 1st Av cor A, Tel Main 5186
OLDSMOBILE MOTOR CARS, Smith & Haight Dealers, 1521 Broadway, Tel Franklin 7114
O'Leary Anna Mrs h3981 Falcon
" Arth J (Frances I) h4725 Norma dr
" John (Hannah) h4112 42d
" John E typist NAS r3981 Falcon
" Jos (Patricia) USN h2727 Market
" Lucille waiter h941 11th av
" Mary r4112 42d
" Patricia J Mrs h1301 28th
" Teresa mgr Nerney Apts h1721 4th av
Oleksak Andw A (Flora M) hlpr NAS h2569½ Imperial av
Olenicz Frank J (Frances) USN h4453 49th
Oles Thurbur W F (Adda) h3989 4th av
Oleson Edw J (Marie H) h3229 Juniper
" Willard F (Margt V) USN h4015 1st av
Oley John A (Helen V) USN h4604 North av
Olf Abr (Annie) USMC h1741½ Guy
Olgin Jose (Maria) lab h1615½ Logan av
Olguin Moises (Marie) fishermn h3084 Colton av
" Refugio fishermn r3084 Colton av
Olin Carl H (Esther) whsmn KWCo h4415 Univ
OLINE CHESTER O (Chloe E) Sec-Treas H G Fenton Material Co, h2354 Hickory, Tel Jackson 6746
Olinger John B (Cath T) nursing home 4070 Ohio
Oliphant Clara B Mrs h3097 Palm
" Della A h4465 Cherokee av
" Jack USN h2619 Wightman
" Wm A (Florence) clk Hage's h3034 Myrtle av
Olivares Candido (Jennie) USN h2181½ Logan av
Olivarius H K aircraftwkr r540 W Ivy
Olivarria Amelia Mrs h rear 1760 Newton av
Olivas Manuel lab h1625½ National av
Olive Apartments 911 10th av
" Chas O (Florence B) pres Acme Mailing Service Inc h917 10th av
" Florence B sec-treas Acme Mailing Service Inc r917 10th av
Oliveira Manuel J (Mary) h1452 Columbia
Oliver Adrian L waiter John Romi r414 G
" Albt R (Virginia) fishermn h1469 State
" Albt R jwlr 4219 Univ av
" Albertine (wid Jos) r4276 Hawk
" Allen slsmn M S Berlin
" Anthony (Flora) carp h690 Toyne
" Antonia M Mrs lndywkr CL h2328 Kettner blvd
" Augusta Mrs h1562 7th av
" Byron G r3727 38th
" Carleton F carp h2036 Osborne
" Chester T (Esther) clo prsr PC&D h1004 Ash
" Clark C r2011 Kearney av
" Clem R (Nathalie) USN h3412 Belle Isle dr
" Clyde E bartndr I J James
" Dale W ball player r3428 Nile
" Dennis L (Laura) slsmn SBCo h4102 Jackdaw
" Edmund A (Thelma) USN h4516 36th
" Edw h3680 Monroe av
" Edwin W (Clara) USN h4231 42d

NOEL H. BRIDGE & CO.
MORTGAGE LOANS — INSURANCE
1116-17-18 BANK OF AMERICA BLDG. (Realtors) Tel. Main 7101

OLIVER
" Edwina H dep Co Supt of Schools r2852 Juniper
" Elmer E (Elnora L) wtchmn Irvin A Scribner r3119 5th av
" Ernest W (Irene) with The Marston Co h3769 Ocean Front walk
" Ethel C Mrs h2843 K
" Everett (Georgina) mech Cons Aircraft Corp h558 42d
" Frances M (wid M D) h3607 Cal
" Frank D r3611 7th av
" Frank D (Pauline) USN h4122 Vermont
" Geo (Louise) USN h2111 Univ av
" Geo S emp Cons Aircraft Corp r4164 34th
" Gordon (Mary L) h2165 Brant
" Grace stdt nurse Co Hosp r1862 Cable
" Henry A (Margt) slsmn h4442 Marlborough av
" Ira L driver Hammond Furn Co r1262 Lincoln
" Ira M (Esther N) clk h706 Verona ct
" J Russell sergt SDPD rLa Jolla
" J Walter (Lillian) plstr h3428 Nile
" Jas (Susan J) carp h1862 Cable
" John C r1425 4th av
" John E (Eunice) h2514 Union
" Jos (Eleanor) slsmn r1756 1st av
" Jos P (Luise) h3120 Byron
" Jos P (Helen Y) slsmn FAS&SS h3667 33d
" Kenneth L (Sylvia) USN h1913 Georgia ct
" Lawrence (Mary) mgr Am Fisheries Co h815 Armada ter
" Letha maid 3319 Tennyson
" Lulu (wid D H) smstrs H H Zalkurtz h1225 Robinson av
" Manuel F (Diolinda) lab h1092 Evergreen
" Manuel M (Minnie) clk h1092 Evergreen
" Martin W USN h2140 B
" Mary B (wid Edwin) h2852 Juniper
" Mary E Mrs r741 San Luis Rey pl
" Mary L slswn h532 W Grape
" Mary L slswn r2852 Juniper
" Mary R h2921 Kellogg
" Merle W r3309 Bancroft
" Ole O (Mary E) slsmn h3309 Bancroft
" Paul E (Myra) shtmtlwkr SACo h4164 34th
" Ray E (Edith J) printer h3960 32d
" Richd L r815 Armada ter
" Robt G (Esmeralda) USN h3043 1st av
" Roy (Peggy) opr SDERy h2125 Guizot
" Theresa Mrs h1244 10th av
" Vernon K r2036 Osborne
" Walter gdnr r4102 Jackdaw
" Walter G (Anna F) (Arizona Street Dog & Cat Hospital) h3821 Arizona
" Walter H (Alta) (Natl Dry Ice Agcy) h3595 Alabama
" Wayne atdt J W Bradley rNatl City
" Wm L (Lucy) h3611 7th av
" Wm L jr bellmn Holland Hotel r3611 7th av
Olivera Anthony r417 W Elm
" Antonio (Mary) fishermn h1907 Columbia
" Leonardo fishermn h2065 India
" Peete ranchhd John Hansen
" Peter sta atdt h506 Jewell dr
" Sebastian (Elsie) fishermn h417 W Elm
Oliveras Rose Mrs h1539 F
Oliveri Jas (Louise) fishermn h2201 Columbia
" Jos (Mary) fishermn h1922 Columbia
Oliverio Benny billiards 815 4th av r332 F
" Giovanni A locker rentals 449 5th av
" Sami emp GBCo r938 Sampson
" Theo F (Philomena) r449 5th av
Olivier Clemente fishermn r1930 Albatross
" Frank C (Esperanza) cnrywkr h3136 Addison
" Frank R (Emma) h4136 40th
" Odely fishermn r3136 Addison
Oller Chris L USN h1486 B
Ollert Anna h1049 Essex
Ollestad Arnold G (Mildred C) clk NSD h4321 Illinois
" Howard (Jewell) custodian Greenwood Cemetery h3333 Meade av
Ollis Chas A (Amy) h2260 Front
Olmstead Ernest C (Goldine) pntr h3530 40th
" Fred L (Grace) USN h1544½ 5th av
" Lester T (Lillian) genl contr 3878 40th h4204 Copeland av
" Morse teller ST&SBank rChula Vista
" Nina K h4116 Florida
" Wm H (Arla F) emp A O Reed & Co h3533b Filbert
Olmsted Chas A r905 W Lewis
" Clyde R (Mildred) carp Cons Aircraft Corp h4741 Brighton av
" E O driver HOCo r2061 Earl
" Earl R (Mary S) hlpr Gas Co h2819 E
" Elmer emp Cons Aircraft Corp r4741 Brighton
" Francis I (wid E C) h2061 Earl

OLMSTED
" Jas L atdt H E Karsten r4745 Coronado av
" John L driver HOCo r2061 Earl
" Myron L r4741 Brighton av
" Orville E driver r2061 Earl
" Rex B (Orel M) mech h4745 Coronado av
Olnash Oliver L (Hope) USN h3637 Van Dyke av
Olney Geo E (Iola) opr SDERy h3703 Nile
" Homer O chaplain BMA r1800 Garnet
" Jas (Margt) mech h4210 4th av
" Parker E tchr BMA r1800 Garnet
" Robt E (Maryon) clk Cornett's h3590 4th av
Olnhausen Harold B (Carrie) USN h4238 Alabama
Olochea Joe lab r1788 Logan av
Olofson Oscar J gdnr 3333 Front
O'Loughlin Earle (Aletha) USN h415 Milbrae
" Geo F (Emilie) chauf h3020 India
Olp M L h2541 C
Olsen Albt D (Mary E) h4374 32d
" Albt W ball player r1850 32d
" Alex (Eliz) ironwkr h4631 34th
" Anna (wid Jas) r2570 Commercial
" Bert L (Pearl) electn h4019 45th
" Carl R (Eleanor) h1002 Hayes av
" Carl T (Louella) inspr Burroughs Add Mach Co h821 Brighton ct
" Danl L h735 W Beech
" Ernest A pntr r1335 J
" Ethel M Mrs tchr Pub Sch h3204 Homer
" Frank A (Emma L) plstr h6140 Brooklyn av
" Geo L (Alice C) h4165 Swift av
" Harold (Doris) stockkpr Gas Co h3692 Bancroft
" Harold W (Betty) slsmn Royal Clnrs & Dyers h4655 Dwight
" Henry (Ada) fleet mgr VCSFCo h4802 Utah
" John L (Grace M) carp h3621 Augusta
" Julia (wid John) h3821 Central av
" Louis L (Martha) fndywkr Natl Iron Wks h3629 Cottonwood
" Lula r3821 Central av
" Mabel R Mrs nurse r3292 Orange av
" Maria J r735 W Beech
" Maurice R (Mabel R) h3292 Orange av
" Melvin R (Bessie) emp QDPCo h1937 Klauber
" Oscar W (Laura J) h4502 Wilson av
" Oscar W (Gertrude J) USN h3870 Swift av
" Palmer L flagmn SFRy r1569 1st av
" Parker S (Maude) asst mgr C J Hendry Co h2818 Boundary
" Roberta A r4931 Auburn dr
" Sophie Mrs h1147 W Palm
" Verdon L r735 W Beech
" Warren U (Laura M) eng h7109 Amherst
" Wm A (Florence) mgr C J Hendry Co h725 Cerro Gordo
" Wm F (Bollette A) pntr Foster & Kleiser Co h1850 32d
Olson Albt longshoremn h4639 35th
" Albt M (Marie R) (Pacific Mortgage & Insurance Agency) h3120 Granada av
" Alf (Bonnie) h3910 Eagle
" Andw C (Mary F) stmftr Bd Pub Wks h4412 Campus av
" Andw C jr r4412 Campus av
" Apartments (C A Olson) 4147 Normal
" Arth emp QDPCo r4603 Larkspur
" Beatrice A bkpr SJWCCo r4021 39th
" Bernice emp Mrs Leona Williams r4603 Larkspur
" Bessie mgr Oakley Rooms h711 8th av
" Carl F garagewkr O D Wetmore r944 State
" Carrie r711 8th av
" Chas A (Mary J) shoe repr 4144 Park blvd h4147 Normal
" Chas H (Florence A) musician h4414 Kansas
" Clara mgr Mission Inn Hotel h1057 India
" Clara M F Mrs h3771 Franklin av
" Clarence H (Bernardina) USN h3875 Hemlock
" Clifford C (Maude) electn NAS h4437 51st
" Clyde R (Lucy) pntr h2235 Irving av
" Edw r1436 Lincoln av
" Edwina E bkpr Safeway h4024 Lark
" Ella B Mrs h4339 41st
" Elmer (Rose) h4214 Felton
" Elmer B (Ann) with RACo h928 Grand av
" Elmer D (Doris) chauf BR&PCo h4388 Maryland
" Emma M h806 42d
" Emma S h3781 Wilson av
" Emma S (wid Carl) atdt Co Hosp h4169 Altadena av
" Enar F (Louise) gas sta 1832 Andrews h2054 Ebers
" Erika J (wid Peter) h2209 30th
" Eva S (wid C E) bkpr h4024 Lark
" Francis M whsmn Safeway r3946 Idaho

CECIL B. GROVE
CONTRACTOR
•
DUMP TRUCKING
TEAMING
EXCAVATING
GRADING
•
DEALER IN
CRUSHED ROCK
SAND AND
GRAVEL
•
3216 ISLAND AVE.
Tel. Franklin 7474

WALTER J. GREY CO.
Greeting Cards
FOR EVERY PURPOSE AND OCCASION
"Where You Can Find What You Want"
COMMERCIAL PRINTING
713 C St.
Tel. MAIN 3797

AVELDSON-JACKSON CO.

INSURANCE—ALL FORMS

530 Broadway, Room 204 S. D. TRUST & SAVINGS BLDG. Tel. Franklin 7543

"Meet Baranov and Wear Diamonds"



Diamonds
Watches
Jewelry
Silverware

Radios and Household Appliances

"Friendly" CREDIT

Guaranteed Watch Repairing

BARANOV'S

Fifth Avenue at Broadway

CASH for YOUR OLD GOLD

NUTTALL — STYRIS CO.

825 COLUMBIA

TOOLS
HARDWARE
PAINTS

TEL - F. 7156

SEE PAGE 69 BUYERS' GUIDE

OLSON
" Geo E (Eileen G) USN h2570 Imperial av
" Gerald L clk h326 Juniper
" Gustaf (Ingrid B) carp h4665 Kansas
" Gustav R (Ruth M) (Olson & Bruce) h2876 Juniper
" Henry J (Julia) gas sta 3150 Adams av h 3166 do
" Ida L Mrs sec ZS r2204 Bancroft
" Irvin r4169 Altadena av
" Irvine (Isabel) tchr h4555 Texas
" Jas r614 Market
" Jas I woodwkr Cons Aircraft Corp r4555 Texas
" John E mtlwkr Cons Aircraft Corp r4555 Texas
" John L (Karin) caretkr Army & Navy Club h540 Ivy la
" John M (Nettie B) carp h3860 35th
" Jos W (Fannie P) USMC h1857 Hornblend
" K W (Fern) cook h4310 Utah
" Lawrence (Islo) slsmn h1222 B
" Lloyd P (Anna M) watchwkr L M Schiller h rear 4136 Mississippi
" Marie Mrs h1143 15th
" Martha Mrs h3950 1st av
" Martin E (Olson & Sons) r3484½ Adams av
" Mary Ann r4916 Uvada pl
" Melvin C (Idamae) USMC h4834 Niagara av
" Milton S (Sarah) USN h4048 34th
" N W r524 W Bway
" Norman E mech Cons Aircraft Corp r2909 1st
" Ole A (Frances L) porter Hotel St James h1020 E
" Olga (wid John) h2839 A
" Oscar J (Marian) USN h1129 30th
" Oscar T r2206 Polk av
" Otto (Amanda) (Olson & Sons) h3618 Meade
" Per (Anna E) h3925 Normal
" Peter A (Flora) carp h4021 39th
" Rae E with The Marston Co r1159 6th av
" Ray (Lillian) h4636 Alabama
" Robt r1232 Hendricks av
" Robt h4148 Mississippi
" Robt (Frieda) carp h3983 32d
" Robt E (Ella B) h2243 Market
" Rollie E (Mildred) dentist 953 8th av h1108 Madison av
" Roy L (Marie) baker h3676 Boundary
" Ruth clk r540 Ivy la
" Serena h4772 Edgeware rd
" Seth K B (Ida L) teller SDT&SBank h2204 Bancroft
" Thelma r3704 Ray
" Theo (Olson & Sons) h3484½ Adams av
" Thos I (Celina) fisherman h4216 35th
" Vernon (Alma) USN h3992 Bancroft
" Wesley r4169 Altadena av

OLSON & BRUCE (G R Olson, J W Bruce) Dental Laboratory, 1103 Bank of America Bldg, 625 Broadway, Tel Franklin 3561

" & Sons (Otto Theo and M E Olson) gro 3505 Adams av
Olssen Alf (Sanna) mech Kolbeck Auto Wks h3251 Chicago
Olsten John H (Nettie) h3263 Island av
Oltman Henry (Jemmina) h3620 6th av
Olvera Alex (Beatriz) r2065 Logan av
" Francisca Mrs h1678 National av
Olympia Hotel Mae L Hawley mgr 656 5th av
Omaha Apartments (Mrs Isabelle Wister) 5172 Brighton av
O'Malia Chas E atdt Walter Church r3246 3d av
" Regina Mrs h3246 3d av
O'Malley Edmund J r7147 Saranac
" Jas J (Stella A) lab h4469 Campus av
" John M slsmn SR&Co h1310 8th av
" Lena M (wid J E) h4780 Kenmore ter
" Lillian r4780 Kenmore ter
" Mariel T clk ODCo r4163 36th
" Patk r843 4th av
Oman Chas F h4045 Menlo av
" Fred H (Grace) (North Park Drug Store) h2918 Wightman
Omang Kenneth C (Ruth) USN h1541 8th av
O'Mara Alice M h4078 42d
" Bertha (wid J H) h3380 Polk av
" Clarence W driver City Park Dept r1229 16th
" John R (Madeline) slsmn CCBCo h4865 Cape May av
" T Henry (Charlotte A) police CHP h3667 44th
O'Marr Cath (wid John) r4309 Argos dr
" Wm J (Hope) floor contr 4309 Argos dr
O'Meara Mary Mrs r1232 14th
" Nora G h3806 Villa ter
O'Melia John F h2234½ Bolinas
Omelvena Jas G (Anna G) phys 625 Bway R1125 h2331 E
Omlor Noel P Rev tchr St Augustine High Sch r3266 Nutmeg
Omo Harry W h2801 Capps
Omslaer Caroline r2439 Capitan av
Omstead Frank O (Ellen) USN h3234 Marlborough av
On Lee lndy 126 B
Onate Alvina (wid Jose) h3026 Jefferson
" Maximina r3026 Jefferson
" Ramona maid r3026 Jefferson
Ondler Buyrl T (Mildred) techn H C Grossman h4786 Campo dr
" Clarence emp Cons Aircraft Corp r1133 27th
" Loretta clk h1133 27th
" Wm J collr Gas Co r1133 27th
Ondo Andw chauf h321 10th av
O'Neal Archie W (Margt) hlpr NAS h4020 Harney
" Ben lab r502 6th av
" Doris M mach opr SD Paper Box Co r1243 11th
" Jas C (Susan E) h452 S 35th
" Jas L (Marie H) slsmn Lawrence Neuner h4046 Central av
" Lawrence E (Elsie M) USMC h2158 Sunset Cliffs blvd
" Margt (wid W D) h4331 40th
" Victor C (Mary) USN h4720 Morena blvd
" W Arth (Mildred) USN h1965 Hornblend
" Wm N (Mildred) lab h3110 F
" Willie D (Jessie M) USN r946 C
O'Neall Albt C (Ruth) photo engvr U-TPCo h4819 Hawley blvd
O'Neil Cath Mrs r4125 Hermosa way
" Chas W (Minnie) lab Gas Co h1700 Emerald
" Chas W jr pntr r1700 Emerald
" Dani W (Peggy) h4064 37th
" John M (Mary) hlpr Gas Co h4140 Ohio
" Kenneth E (Castella) clk Gas Co r3120 Howard av
" Laverne r3576 Ray
" Leo A (The Brass Rail Buffet) rChula Vista
" Louise G slswn The Essery Co
" Margt r3778 Eagle
" Mary R Mrs agt NY Life Ins Co r320 Fir
" Norman W (Lizzie S) carp h1421 Columbia
" Pasco (Vera M) h2814 Clay av
" Roy h4125 Idaho
" Thos D (Rena) h931 19th
" Wm T with RACo r1700 Emerald
" Wilmer emp Natl Iron Wks r102 B
O'Neill Alice r3526 7th av
" Andw J (Ruth E) brklyr h3919 Texas
" Anna (wid Wm) h2240 F
O'Neill Bernard J (Anna C) Physician and Surgeon, 3255 4th Av, Tel Jackson 5151, h3526 7th Av, Tel Jackson 1910
" Cath h3278 Lincoln av
" Chas F h rear 625 18th
" Edw G (Harriet) clk GRHFCo h3576 Ray

O'NEILL EMMETT G (Lanier) V-Pres and Mgr Sunset Engraving Co, h2765 2d Av, Tel Franklin 3849

" Florence M Mrs opr SCTCo r135 24th
" Harry J (Ethel E) pntr h3959 Arizona
" Isabelle tchr h3542 1st av
" Jack R mech Cons Aircraft Corp r1519 Grand
" Jas E (Anna) h709 26th
" John C USN h3802 Centre
" John H (Marguerite) USN h3309 Felton
" John W r2240 F
" Kay P r4596 Monroe av
" Lottie J (wid W J jr) h2483 G
" Louise G slswn r3919 Texas
" Margt nurse h2142 5th av
" Margt C (wid E H) clk NAS h3810 Georgia
" Michl stockkpr Gas Co r1320 Union
" Patk J r709 26th
" Ruth cash Miller Hall & Co h2446 Bway
" Stewart B (Annette) USMC h3681 Jewell
" Thos L (Alice) stereo U-TPCo h4596 Monroe
" Thos W clk r1519 Grand av
" Wm A (Elma J) emp SACo h1519 Grand av
Oneira Club 4649 Hawley blvd
Oneta Jos (Janet) USN h2522 K
O'Niel Calvin r1515 E
" Kenneth E ironwkr h1466 2d av
" Rose Mrs maid 1501 5th av
Onnes Herman h470 20th
Ono John T clk Shizutaro Ono r1904 Harrison
" Shizutaro (Kazi) gro 3191 Thorn h1904 Harrison av
Ontiveros Bessie r3540 42d
" Carolee (wid A V) tchr Pub Sch h4725 34th
" Frank lab r3540 42d
" Henry R with RACo r3094 41st
" Louis (Helen) plstr h3540 42d

FRED C. SILVERTHORN & SONS, INC.

FEED—FERTILIZER—FUEL

1501 MARKET STREET TEL. FRANKLIN 7151

ONTIVEROS
" Tony lather r3540 42d
Onyx Workers Local No 110 Labor Temple
Ooms H L h3021 Newell
Opdycke Jas E (Jessie M) gro 3986 1st av h1854 Ft Stockton dr
Opolski Alex (Edna M) mech h633 Arroyo dr
Opp Fredk (Gertrude) h2524 2d av
" Gordon H (Winifred) carp h rear 222 N Ozark
Oppel Harry r843 4th av
Oppenheimer Chas (Estelle) h4821 Narragansett
Opperman Emilia h4143 44th
O'Pry (Virginia V) USN h1986 Logan av
O'Quinn Clyde W (Evelyn C) h4577 Winona av
" Esther Mrs r1457 4th av
Ora Henry F (Anna E) h3089 J
O'Ran Sterling V (Elro S) carp h4250 Texas
Oratano Vincent (Josephine) fishermn h1943 Pacific hway
Orban Cath (wid S G) h4280 Hermosa way
" Margt r4280 Hermosa way
Orbell Frank h4192 Rochester rd
Orbita Juan (Laura) lab h3729 Logan av
Orbke Jas USN r4220 Campus av
Orcolini Louis pntr r2508 1st av
Orcurto Baptiste B gro 1250 4th av
Orcutt Alf S (Margt K) tchr Pub Sch h4544 Cleveland av
" Edith Mrs h553 Rosecrans
" Elwin L h2217 Chamberlain ct
" Geo (Esther) USN r1044 22d
" Hazel Mrs h4316 Arcadia dr
" Heman C (Marjorie) (Cracker Box Grocery & Service Station) h2341 La Jolla av
" Lynus L auto repr 3904 Park blvd rLemon Grove
" R Claude lab h3359 Ingraham
Ord Harriet M clk YWCA r4360 34th
Order of Ahepa 1141 11th av
O'Rear Annie W (wid G W) r2211 Bancroft
" Geo A (Susan) mariner UWTCo h2211 Bancroft
" Herbt F (Viola) capt UWTCo h1162 Diamond
Oregon Apartments 4017 Oregon
O'Reilly Adeleid r1468 3d av
" Chas J (Natalie) USN h716 21st
" Jas G (Nellie) pharm Owl Drug Co h1126 S 31st
" Jas J (Ethel) USN h244 26th
" John T (Leonie B) h3120 Laurel
" Margt stdt nurse Co Hosp
" Satie (wid S G) h3745 Nile
Oreiro Lorenzo restrwkr r rear 2720 4th av
Orellana Angel (Ramona) jan Gas Co h3815 41st
Orellano Eladia Mrs r3777 Alabama
Organ Jeff M (Edna) h2951 Commercial
Orias Isidro (Rose) restr 522 6th av h rear 2480 K
Oriental Importing Co T K Choy mgr gro 560 4th av

ORIGINAL FRENCH LAUNDRY, O B Wetzell Pres, Marston Burnham V-Pres, Laura M DeWitt Sec-Treas, 1040-1042 University Av at 10th Av, Tel Jackson 3191

Orjala Alf A (Gertrude C) carp h3747 Utah
" Elsie H sten SDH r3747 Utah
Orland Edna (wid J L) h3614 28th
Orlando Jiulie with RACo r620 W Fir
" Jos (Anna) fishermn h620 W Fir
Orlansky Saml (Dora) 2d hd furn 744 6th av h229 16th
Orlo Rinaldo J meat ctr Clark's Mkt r1157 23d
Orlyk Steph M (Sheila) USN h3175 Monroe av
Orman Eug L (Pearl) barber 2867 El Cajon blvd h3585 Texas
Ormond Jas G (Anna) millmn BLCo h2048 Julian
Orms Martin h933 13th
Ormsby Arth L (Myrtle) mach h1225 A
" Belle (wid Alva) r1225 A
" Helen r4637 Marlborough dr
" Jos hotelwkr r1971 Union
" Russell L atdt Naval Hosp r324 W Washn
" Ruth D slswn ODCo r324 W Washn
Orndorff Cecil B (Ruth A) (Arizona Cafe) h1611 30th
" Frank C (Ida) h3361 29th
" Lura G clk ABCo r4352 Trias
" Ruth A Mrs sec E E Wyatt r1611 30th
Ornelas Carmen r1985 National av
" Floyd (Carmen) h205 26th
" Selsa Mrs h1985 National av
" Wm lab r1985 National av
Ornellas Belle (wid David) r4390 44th
Orner Iona D (wid W H) nurse h3525 29th
O'Roark Donald D (Myrtle) slsmn C A Gray h2682 Mission blvd
O'Rorke John (Eliz) carp h4535 Muir av
Orosco Danl (Hilda) fishermn h2210 Newton av
" Jos lab Bd Pub Wks r225 S 28th
" Mary Mrs h723 W Fir
O'Rourke Apartments Mrs Minnie Maydole 2125 5th av
" J J lab r836 1st av
" Jas mech Cons Aircraft Corp r4861 34th
" Mary h2880 Fir
" Michl J (Arnetta) ydmn BLCo h4912 68th
" Patk F h2900 6th av
Orozco Alex (Mary) lab h2055 Logan av
" Alfonso L (Mary) emp SD Hotel h2980 Logan
" Dani lab r3043 Cal
" Felice cnrywkr r3043 Cal
" Frances Mrs r2450 Commercial
" Geo S (Anna E) waiter h2634 Commercial
" Herman (Edith) clk h830 12th av
" Jos clk Murphy's Cut Rate Drugs h2450 Commercial
" Luis G barber A L Steindorf r1335 J
Orpin Chas J (Emma) h1734 Imperial av
Orr Albt E (Dorothy) h3366½ Grim av
" Albt E G (Mary) h2461 A
" Albt H (Edna F) jan h2537 F
" Annie h3832 Belmont av
" Elmer F (Olive M) r4568 58th
" Francis M barber 112 30th h3120½ Imperial
" Frank C (Priscilla F) picture frames 2202 4th av h4744 Panorama dr
" Fredk C (Frederica C) sta atdt h3932 Eta
" Geo E (Evelyn D) h1107c 28th
" Glenn L (Helen) lab City Harbor Dept h2452 Jefferson
" Herko K (Lois) sprayer Cons Aircraft Corp h4394 Utah
" Ibrey C (Virginia O) bkpr Campbell Chev Co h3643 46th
" Iva r3120½ Imperial av
" Jas I (Helen) USN h4672 Iowa
" Jean E r4744 Panorama dr
" John H (Gertrude B) jan Smith & Haight h3134 Webster av
" John T r4568 58th
" Lewis S (Ella R) chauf Naval Hosp h1428 Bancroft
" Lois R sec M E Gustafson r4117 Monroe av
" Ruth D sten r3642 Arizona
" W C r105 West F
Orrick Wm M h4751 Green
Orsatti Battista (Lena) (Ginger's Cafe) h2936 Polk av
Orsborn Harold fctywkr SD Broom Wks r rt 2 El Cajon
" Orrin hlpr NAS rLa Mesa
Orsi Lucille waiter Mrs Junia Blanke
Ortday Paul (Fannie) tire repr 3651 Univ av
Ortega Andw (Sarah A) lab Bd Pub Wks h2036 Ocean View blvd
" Antonio lab r2736 National av
" Chas (Mary J) clk SD Fishermen's Assn h2084 Kearney av
" Dolores (wid Narcisso) r1543 7th av
" Eduardo lab h2736 National av
" Isabel Mrs fruit pkr h1714 Newton av
" Jesus r1714 Newton av
" Jos A (Maralla) clk h53 16th
" Louis clk Bert Strauss
" Lula Z Mrs emp Mariposa Lndy h4031 Goldfinch
" Lupe F lndywkr Mercy Hosp r2736 National av
" Marques O (Josephine) lab h1042 F
" Sue r2084 Kearney av
" Victoria r2736 National av
Ortel Columbus with RACo r1919 Dale
" Martha (wid John) smstrs h3492 Kurtz
Ortez Jose (Martha) h4743 Boundary
Orth Paul S (Hazel) dentist 625 Bway R903 h1070 22d
Ortiz Anita r1619 Kearney av
" Aurelio (Flora) mech Physicians Supp Co h3061 Imperial av
" Dionisia Mrs r1036 Sigsbee
" Jos lab r4714 W Mountain View dr
" Juan lab h4714 W Mountain View dr
" Julio R (Trinidad) sign pntr h1512 J
" Miguel E porter C A Gray rNatl City
" Narcisso lab r3061 Imperial av
" Ray D (Eva) h137 25th
" Ray D jr r137 25th
" Salvador (Isabel) glazier Hall Woodworking Co h1915 Irving av
" Saml V emp QDPCo r137 25th
" Vincent V r137 25th
" Willard (Cath) lab City Park Dept h3696 Cottonwood
Ortlieb Jacob M h4758 Wilson av
" Martin (Kath) h2889 Palm
" Martin auto park 1256 9th av rLa Mesa

C. A. GRAY

DISTRIBUTOR

DODGE BROTHERS MOTOR CARS AND TRUCKS

PLYMOUTH MOTOR CARS

Complete Service

501 West Broadway

PHONE FRANKLIN 3101

G. Van Saanen

AUDITING
COST ACCOUNTING
PRACTICAL SYSTEMS
INCOME TAX SERVICE



Main 5715

SOUTHERN TITLE BLDG.

Res. Phone, Bayview 4821

HILL AND COMPANY
ACCOUNTANTS AND AUDITORS
314 FIFTH AVENUE BUILDING — TELEPHONE MAIN 0488

BANK OF AMERICA

For Further Information SEE PAGE 13 BUYERS' GUIDE

ROSE COURT FLORAL COMPANY

WESTERGAARD BROS.

Wholesale and Retail

Florists and Nurserymen

3705 Crane Place

Tel. Jackson 3208

ORTLIEB
" Roy h1166 12th av
" Ruth P Mrs tchr Teachers College r3645 7th
" Wm M (Ruth P) stero h3645 7th av
Ortman Otto W (Lorene) custodian Pub Sch
" Robt W bottler ABCo h3174 Logan av h3493 Birch
Ortner Irene I mgr Weaver-Jackson Co r1246 14th
Orton Amanda (wid J M) r2730 State
" J Wm (Dorothy) emp Cons Aircraft Corp h2730 State
" Leland G serv atdt Genl Tire Co r2730 State
" Margt Mrs lndywkr h3165 Valle av
" Ralph (Dorothy) roofer h2430 Howard av
Ortt W B r868 Union
Orvin Geo E (Irene) h3760 10th av
Orvis Louise stdt nurse Co Hosp
Osbey Wm H (Alice) lab h2431 El Cajon blvd
" Willie (Annie) shoe shiner h1479 J
Osborn Alf emp Mrs Mae Llewellyn r225 C
" Alvin H (Elva J) h3232 46th
" Arlene nurse 3323 31st
" Chas F (Kath) driver WMSCo h3768 36th
" Chas O (Julia) USN h459 18th
" Clarence G (Cleo) tchr Teachers College h5445 Collier av
" Edgar G jr (Eva) USN h4215 Ingleside
" Harry C hlpr NAS
" John B Rev (Kath W) pastor Trinity Episcopal Ch h3421 Hawk
" John E agt PICo rCoronado
" John W (Carolyn) USN h4659 Bermuda av
" Lester E (Mary W) rug clnr 1728 Univ av h1018 Essex
" Lewis J (Fannie B) h888 Armada ter
" Lulu M (wid Chas) h3333 31st
" Nellie Mrs h rear 3944 Cleveland av
" Nellie G Mrs r1033 Univ av
" Pearl D Mrs h4054 46th
" Richd slsmn Mountain Meadow r3927 3d av
" Silas B inspr Co Dept Agri rLa Mesa
" Thos J (Pearl) firemn Mercy Hosp r3946½ Vermont
" Thompson T (Martha A) h3415 Herman av
" W J h843 13th
" Wm C r3415 Herman av
Osborne Albt E phys 2457 San Diego av h3985 Twiggs
" Annie F (wid W H) h2721 Snowdrop
" Arth A firemn SDFD r3290 Collier av
" Bernice r4553 34th
" Chas (Anne) USN h3750 Chamoune av
" Clyde J (Ruby) phys 233 A rm 1301 h3660 28th
" Donald (Miriam) emp Hage's h1635½ Linwood
" Edw r4512 Imperial av
" Eldridge T (Jessie) slsmn h3816 31st
" Elta M socwkr CWD r3534 Georgia
" Ernest E (Goldie) mach SACo h4512 Imperial
" Everett welder Cons Aircraft Corp r4553 34th
OSBORNE FLORENCE A, Owner Wakeling Insurance Agency, h540 E Av, National City, Tel National 228-M, Office Tel Franklin 1984
" Frank r729 7th av
" Frank J brklyr r4354 Alabama
" Frank M h3878½ 42d
" Frank M jr pntr h3820 Chamoune av
" Frank S (Anna) brklyr h4354 Alabama
" Frank S (Mary J) lab City Water Dept h3610 Georgia
" Fred L (Jeannette) barber 123 16th
" Friedaricka Mrs r1656 Willow
" Geo M (Margt) swtchmn SCTCo h4693 Alice
" Gwendolyn r147 30th
" Harold (Jennie V) h3256 N Mountain View dr
" Harold B reporter U-TPCo rLa Jolla
" Harry E slsmn Trevor Lbr Co r4145 Highland
" Harry J (Mary) h3721 El Cajon blvd
" J Harry (Lena F) h3147 3d av
" Jack P (Astrid W) buyer L H Imig h2919 Meade av
" Jas (Clara) lab h147 30th
" Jas C brklyr r4354 Alabama
" Jas L (Eliz) USMC h3328 Landis
" Jesse lab Deacon Plumbing Co r416 S 39th
" Julia (wid A J) r3660 28th
" Kath (wid H E) h4145 Highland av
" Lloyd E (Rita E) mech h3280 Cedar
" Louisa r2163 Brant
" Robt E (Stella) clk PO h1161 15th
" Roy (Addie) porter h3060 Ocean View blvd
" Saml (Harriet) h3719 Adams av
" Wm R (Merle) welder h3030 Newell
Osburn Georgia E (wid C A) r4279 Ampudia
" Howard H jan Electric Bldg r2542 Island av
" Pingree h4279 Ampudia

OSBURN
" Priestley (Eva A) h1209 Hendricks av
Osby Susie Mrs h3125 L
Osen Frank (Grace) barber h4945 Muir av
Osenburg Anne K Mrs priv sec SDT&SBank r3652 India
" Fredk L dentist 520 E rm 306
" Gertrude L Mrs tchr Pub Sch r745 York ct
" Richd (Anna K) mech h3652 India
Osgood Bertram H (Vera) emp Cons Aircraft Corp h4942 Brighton av
" Emily J with The Marston Co r4181 37th
" Frank C (Lucie V) gdnr h3536 31st
" Georgia h2214 Bway
" Harry S (Myrtle L) slsmn h3722 Albatross
" Harry T (Lorene) cbtmkr h4181 37th
" Minnie L (wid H A) r4621 Winona av
" Richd J (Violet M) chf meter rdr City Water Dept h3612 Hyacinth dr
" Royal B (L Inez) acct h3840 Swift av
" Russell r4608 Kensington dr
" Wm L optician r4621 Winona av
" Wm R (Amy) genl supt Standard Dredging Corp h4608 Kensington dr
O'Shea Thos E (Violet) h4818 Univ av
" Wm J r836 1st av
Oshell Fred h830 G
Osinski Thos J (Mary M) USN h1861 Irving av
Oslar Walter R (Irene P) elec appliances 3901 Park blvd h4003 do
Oslie Muriel waiter J Y Viery r1634 Front
Oslin Chas R (Henrienne) jan MP&SCo h449 S Francis
Osmondson Guy C (Marie B) h1120 16th
Oson Victor (Margt) lab h446 13th
Osser Sidney (Delpha D) photog h4224 Taylor
Ossian Phil E (Mildred) h2214 E
Ossio Max J (Suzanna) sec Butchers and Meat Cutters Union No 229 h232 W Ivy
Ostberg Melvin G (Bessie) plmbr McNeil's h4521 Norwood
Ostel Danl (Doris B) USN r2070 Ocean View blvd
Ostergard Jens gdnr r465 16th
Osterle Chas USMC h4740 Muir av
Osterloh Henry J formn Bd Pub Wks r3577 Grim
Osterman Arno A (Ruby) boatmn h3533 Albatross
" Bertha (wid O H) r4560 Monroe av
" Fred J (Frances) h3245 Freeman
" Mary D (wid C T) h2482 Island av
Ostermeier Karl garage 1330 3d av
Osterwald Hans (Anna) (Colonial Court) h3232 30th
Osterwick Jos (Hattie) h4427 Georgia
Ostrander Arth C (Grace M) linemn SCTCo h109 50th
" Arth W (Fronie B) furs 2730 Univ av
" Chas H (Eliz) h4088 Manzanita dr
" Clare r2002 1st av
" Elwyn A (Evalyn) mgr Ace Lbr Co h4212 Cleveland av
" Ernest C emp Cons Aircraft Corp r109 50th
" Geo C (Lizzie H) h2655 C
" Harry (Kath) USN h2185 Ocean View blvd
" Ida r1434 5th av
" Ina (wid P T) h4337 Florida
" Jessie M psychologist 2544 4th av
" Kath B (wid F S) h3518 3d av
" Roland r4337 Florida
" Wm H (Mabel R) h736 W Penn av
Ostrom Avard W (Daisy K) h2510 Poinsettia dr
" Harold E clk Texas Co rNatl City
Osuna Alejandro lab r1031 Crosby
" Antonio lab r1922 Logan av
" Benj h4290 Rosecrans
" Caroline Mrs h928 S Evans
" Danl lab r1028 Crosby
" Ernestine r1522 K
" Frank r1522 K
" Jesus R r1031 Crosby
" Minnie Mrs r526 16th
" Nieves Mrs h1522 K
" Paul clk r1522 K
" Serapia (wid Antonio) h1922 Logan av
Osuyos Anna T bkpr r4003 Iowa
" Basilia F (Cornelia) h4003 Iowa
Oswald Boyd G r1429 Front
" Cecil L (Jewell) hlpr NAS h3334 Orange av
" Geo (Ruth) USN h4593 Maryland
" Henry A (Ruth) h126 W Penn av
" Henry R (Dathel) USN h3858 Cottonwood
" Wm r2143 5th av
" Wm J slsmn Singer Sewing Mach Co rChula Vista
Oswalt Ann M Mrs rest home 602 25th 612 do
" Edgar H (Ann M) slsmn h612 25th
" John H (Dorothy) chiropractor 4022 Wabash
" R Harvey (Frances M) cbtmkr h1525 28th

FENTON MATERIAL CO.
ROCK, SAND, CEMENT, STEEL AND BUILDING MATERIAL • PHONE FR. 6224

Oswell Jackson (Clara) emp Cons Aircraft Corp h2320 F
Ota Otto cook G H Obayashi r506 5th av
Otenson Michl (Rosa) driver Pac Land & Cattle Co h2180 Newton av
Otero Jos r2112 5th av
" Sara M h1020 Beardsley
Otey Jas H (Agnes E) h3689 31st
Othick Paralee (wid C J) h3044 Newton av
" Ralph J ydmn BLCo r927 Wallace ct
Otis Adele V (wid H G) h3255 2d av
" Chas C (Margery S) h1052 Penn av
" Chas R pntr h4048 Alabama
" Elevator Co C S Capps agt 861 6th av R626
" Gerald W (Frances) h3568 Mississippi
" Harry G r3255 2d av
" Isabel R (wid Mark) h1535 28th
" L E clk WMSCo rNatl City
" Margt B hskpr 3020 L
Otomatsu Yoshihara (Fumiko) h2825 E
O'Tool Peter r218 Cedar
O'Toole Alice A (wid J P) h1230 25th
" Anthony J (Nora M) lab NAS h4075 Georgia
" Ellen r1830 3d av
" Frances r3311 N Mountain View dr
" Mary (wid Alex) h3311 N Mountain View dr
" Vivia E (wid J M) h1830 3d av
Otrembra Fred USN r229 F
Otsuka Hirosue (Kikuye) whol produce 421 6th av h4039 Wabash av
Ott Edw E (Hazel R) clk Gas Co h1417 Sutter
" Edw F (Lillian) slsmn C A Gray h3840 Eagle
" Eliz (wid Edw) h4528 Kansas
" John F (Mary) driver h4685 Morena blvd
" Louis (Clara) sls mgr City Chev Co h2070 3d
" Prosser W (Ann) fishermn r2150 Harrison av
" Robt L (Irene K) lab City Water Dept h2150 Harrison av
" Rudolph C (Emma C) h420 Ash
Otten Jos F (Jensene E) surv h1214 W Washn
" Jos N (Laurie) lieut SDFD h3920 5th av
" Paul J (Charlotte) shtmtlwkr Cons Aircraft Corp h1306 Ft Stockton dr
Otter Alice R r3575 Pershing av
Otterburn David H (Florence E) h2824 Dale
Otterness Florence G tchr Pub Sch r2332 Presidio dr
Ottervern Geo (Dorothy) h3272j Logan av
Ottesen Winford C dispr SACo h2142 5th av
" Winifred (wid C B) h3875 Belmont av
Ottinger Danl P (Linda) water tndr NAS h4117 Jamul av
" LeRoy inspr SACo r4039 46th
Ottiwell Mabel R (wid J J) r3560 Arnold av
Ottley Elden usher Coronet Theatre
Otto A J clk Lenox Hotel r930 7th av
" Beulah L aid SD Pub Library r2730 1st av
OTTO ERNEST F (Marie) (George F Otto & Son) h3572 Logan Av, Tel Main 2871
" Evelyn nurse h3972 5th av
" Fredk clk Cons Aircraft Corp r rear 3660 3d av
OTTO GEORGE F (George F Otto & Son) h3572 Logan Av, Tel Main 2871
OTTO GEORGE F & SON (Geo F and Ernest F Otto) Florists, Nursery Sales and Floral Depot, Main Office 3572 Logan Av, Tel Main 2871, Trial Grounds 6th Av cor Eye, Chula Vista (For further information see back cover and page 28 Buyers' Guide)
" Jos J (Mattie) eng Mercy Hosp h5014 Williams av
" Marion r rear 3660 3d av
" Myrtle K F tchr Pub Sch r3572 Logan av
" Robt J (Rose) h2730 1st av
" Winston C (Natalie) lab r5014 Williams av
Ottoman Jos (Marie) swtchmn SCTCo h2614 33d
Otwell Eug C (Eliz) drugs 3402 Adams av h3939 Richmond
" Harold M r3939 Richmond
" Josephine L tchr r3939 Richmond
Ouble Georgia (wid Chas) r2130 Fern
OUCHI BROS (Edw and Kay Ouchi) Wholesale Produce, 620 Island Av, Tels Franklin 7684 and 7685
" Edw (Ouchi Bros)
" Kay (Ouchi Bros) h521 8th av
Oudaryfleck Frank nightmn S B Rafalovich r4259 46th
Ouelette Levite J (Florence) lino opr h4812 34th
" Gerald A (Margt) driver BCLSCo h4135 Iowa
" Thelma (wid E J) h3137½ National av
" Warren (Mary) mech Cons Aircraft Corp h4032 Orange av
Ouer Roy A (Claire) phys 233 A rm 1400 h729 W Upas

OUR LADY OF ANGELS CHURCH, Rt Rev John M Hegarty V G Pastor, 656 24th, Tel Franklin 5620
" Lady of Angels Convent Sisters of St Joseph of Carondelet in chge 2245 G
" Lady of Angels Hall 642 24th
" Lady of Angels School 610 24th
" Lady of Guadalupe Church (RC) Rev M J Thompson pastor 1760 Kearney av
" Lady of Guadalupe Hall 1722 Kearney av
" Lady of the Sacred Heart Church (RC) Rev Owen Hannon pastor 4192 42d
" Lady of the Sacred Heart Parochial School 4154 42d
" Lady of the Rosary Church Rev Vito Pilolla pastor 1660 State
" Saviour's Lutheran Church Rev A J Towe pastor 2008 F
Oursland Chris (Edna) teller SDT&SBank h5104 Hawley blvd
" Leon clk Piggly Wiggly r5104 Hawley blvd
Oury Robt H (Virginia M) liquors 3843 4th av h4004 Vermont
" Virginia M Mrs nursing home 4004 Vermont
Ousley H USN r1833 Dale
" Thos J (Naomi) slsmn QDPCo h807 Toulon ct
Outch Paul D (Sarah P) reporter Dun & Bradstreet h1244 31st
Outlaw Glenn M (Margt) welder 3781 37th
" Jesse B (Grace) USN h1904 J
Ove Christine A Mrs ofc sec I W Parks r4920 Del Monte av
" John S (Christine A) driver Ry Exy Agcy h4920 Del Monte av
Over Clinton L r3926 Normal
OVER FRANK A (Marjorie V) General Insurance, Including Auto, Fire, Surety and All Insurable Hazards, Insurance Counselor and General Agent for National Guaranty Life Co and State Mutual Life Insurance Co, 4504 35th, Tel Talbot 3486
" Sarah Mrs h3979 Ingalls
Overand John W (Doris) USN h4344 Adams av
" Shirley A stdt **KELSEY-JENNEY COMMERCIAL COLLEGE** r4344 Adams av
Overby Oscar r1515 E
Overcash B Frank (Rose) driver h3446 Villa ter
" Carl E (Edna) USN h4709 34th
Overdorf Geo (Mary) h3309 32d
" Jean Mrs nurse Dr H J Thomason r3309 32d
Overdorff Lawrence chauf Miller's Sandwiches
Overend Thos (Martha) h1451 Columbia
Overfield Dorothy Mrs rU S Grant Hotel
Overholt Chas F clk M W Lancaster r4836 Del Monte av
" Chas R (Susie) whsmn VCSFCo h2325 Harrison av
" Glenn C servmn GSS rNatl City
" J E trmr DM rNatl City
" Martha M with The Marston Co h2861 Fir
" Rose r2861 Fir
Overjorde Halvor r rear 625 18th
Overlay Edwin D (Gertrude) h2480 Island av
Overleese Geo H (Bernice) reprmn SCTCo h3718 31st
Overley Albt r509 12th av
" Nellie (wid A B) h3922 Albatross
Overly Jas r3801 Goldfinch
Overmiller John R Rev (Martha) pastor First United Brethren Ch h321 Robinson av
Overshiner Carrie M (wid L S) r2165 4th av
" Geo W slsmn UICo r3411 33d
" Lulu G (wid C C) h3411 33d
" Mathilda (wid L P) h2246 Imperial av
Overstreet Harry J (Gladys) lather h4455 36th
" Le Roy shoe shiner 954 3d av r1773 National av
" Mont E slsmn Hubbard Cacket Co r2553 State
Overton Clyde (Ethel) mech Don Lee h3818 41st
" Danl (Annis) gdnr r565 Silver Gate
" Ira F emp Natl Sign & Adv Co
" Walter L (Pinkie) slsmn QDPCo h4840 E Mountain View dr
Overturf J Mart (Melvina) jan BDPW h4552 Oregon
Overway Elmer mech Cons Aircraft Corp r1648 2d av
Oviatt Claire M r515 25th
" Francis P (Anna K) h515 25th
" Frank mach SACo r4394 32d
" Jas G (Joyce) lndy supvr Co Hosp h4037 Albatross
" Jas M (Susan C) r3188 K
" Jos E r515 25th
" Robt J r140 W Bway
" Wm H (Vera) emp Co Hosp h3504 Grim av
Ovieda Mary R nurse Co Hosp r3780 Arizona
Ovist Esther M maid 871 Armada ter
Ovri Christine (wid Eli) h4056 Fairmount av

WILLIS H. FLETCHER INSURANCE
ALL FORMS
ED FLETCHER CO
1018 9th Avenue
TEL. FRANKLIN 6448

Advertising The City Beyond its Gates...

Copies of this Directory are available in Directory Libraries in Cities all over the Country

The City Directory is a *Catalog* of your City

Ford · Mercury · Lincoln

BROWN MOTOR CO.

FORD · MERCURY · LINCOLN ZEPHYR · LINCOLN · Sales

INDIA AT B ST. • MAIN 5051

LINCOLN DIVISION TEL. M-5051 • COLUMBIA AT B St.
CORONADO BRANCH TEL. COR. 0245 • PARK PLACE AT ISABELLA
MISSION HILLS BRANCH TEL. J-0151 • FT. STOCKTON AT HAWK
LA JOLLA BRANCH TEL. L. J. 2345 • SILVERADO AT HERSCHEL

VERNER E. HAWKINS

•

Real Estate
Insurance
Rentals
Loans

•

122 NATIONAL AVE.
NATIONAL CITY
TEL. NATIONAL 460

Prof. A. Arriola

LANGUAGES
TRANSLATIONS
MATHEMATICS
SHORTHAND
TYPING

MUSIC

3402 Park Blvd.

TEL. Jackson 7720

Owen Anna C Mrs h218 Cedar
" Chas F (Florence) asst mgr SD Trailer Mart h4207 El Cajon blvd
" Clifford waiter Leighton's Dairy Lunch h 1300 C
" Clifton W (Helen) clo clnr h4617 Gardena av
" Danl H (Clarice) h3560 Polk av
" Donovan F r 4720 Mansfield av
" E Leland atdt H E Moore r1947 5th av
" Florence Mrs h2252 4th av
" Florence Mrs ofc sec F M Bond r4235 Jackdaw
" Floyd R (Mabel) mech Peterson Motors h3239 Dale
" Geo D (Lyda) h4786 Lenore dr
" Geo W (Anna E) pntr h3945 4th av
" Gertrude Mrs r2153 National av
" Grace A asst SD Pub Library rLa Jolla
" Harold K opr SDERy rChula Vista
" Harold S (Jeanne) h1538 Golden Gate dr
" Herman L (Jenny) piano tuner h1078 Garnet
" I H h3119 Lytton
" Ida M (wid G B) r3622 45th
" Jas L (Lillian G) opr SDERy h3075 Juniper
" Jesse J (Grace) welder h3544 Boundary
" John H h2434 Imperial av
" Judson W (Lula L) h1018½ A
" June Mrs r2419 J
" Lydia (wid G E) r128 W Penn av
" Marietta r4858 W Mountain View dr
" Nannie (wid M G) r3112 Juniper
" Norton F (Frances) h4720 Mansfield av
" Olive J (wid W M) h1314 Bush
" Oliver E jr (Florence) right of way solr Gas Co h4235 Jackdaw
" Opal waiter T H Vincent r1468 7th av
" Ovin E (Cath) h4528 Bermuda av
" Robt W (Lela S) USN h3344 30th
" Sterling E (Vivian A) slsmn h5522 Adams av
" Tally W h2135 4th av
" Thos J r1530 C
" Wilbur (Nola) mech Cons Aircraft Corp r 2810 Newton av
" Wm D (Ruby M) nurserymn Hansen's Nursery h3121 El Cajon blvd
" Wm R mech Cons Aircraft Corp r1314 Bush
" Wm W (Inez R) barber Jos Flores h438½ 27th
Owens Albt F (Kath H) h4437 39th
" Alva R aircraftwkr h419 Douglas
" Anna Mrs r3420 Nile
" Arth bkpr B of A rChula Vista
" Bernaldo D (Johnnie) restr 702 B h1244 10th
" Dale lab r657 20th
" David O emp Cath Skillman rNatl City
" Dewey R (Blanche) chauf Greenman & Sons h3532 Ocean View blvd
" Donald H agt PICo rNatl City
" E J h843 13th
" Earl L (Revah) driver h1128 G
" Edw D (Eva) jan SDE h2436 Imperial av
" Edw C (Bessie O) whsmn h3117 Colton av
" Ellen T r2627 C
" Elmer L (Anne) USN h658 13th
" Eug (Sarah) USN h222 N Ozark
" Frank h2627 C
" Geo (Leila M) USN h3864 40th
" Gilbert (Grace) h3968 Cleveland av
" Gilbert L (Leonora) USMC h2157 Sunset Sliffs blvd
" Harry E (Dorothy) USMC h4871 Santa Monica
" Harvey (Vivian) carp CMCo h3974½ Arizona
" Hattie (wid J T) h2052 Albatross
" Henry lab r1532 India
" Henry A (Bertha) eng h4229 Polk av
" Howard L (Myrtle L) h4470 39th
" Jas C r830 6th av
" Jerome M (Jessie) USN h2178 Bacon
" John G h220 Juniper
" Lem E emp Greenman & Sons r522 7th av
" Louis H Rev (Margt) pastor African ME Ch h3105 Franklin av
" Mary Mrs h1801 Front
" Mary J (wid W T) h4647 Alabama
" Maxine M maid 2629 Bancroft
" Melva hskpr 4212 Altamirano way
" Mildred (wid Quitman) r1436 29th
" Mollie r2627 C
" Nancy J Mrs r551 S 35th
" Ralph USN r2103 Island av
" Robt D clk r4437 39th
" Robertson H (Margt) USN h2882 Boston av
" Sam (Junie) porter ODCo r2060 Franklin av
" Saml h2256 Union
" Susan Mrs nurse Quintard Hosp rChula Vista
" Thos H r105 West F
" Vernon S (Mabel) clk B of A h113 W Robinson av
" W Douglas (Laura) h505 W Grape

OWENS
" Wm E (Alice M) USN h2551 L
" Wm H (Beatrice A) pkr NAS h2214 31st
" Wm M (Vina) carp h4243½ Wilson av
Owl Drug Co 402 and 602 Bway, 501 and 3002 Univ av and 1070 5th av
Owsley Raymond E (Mildred I) fndywkr SACo h3038 Columbine
Owston Fred K opr SDERy r131 15th
Oxe Carl (Mabel R) h3136 Vancouver av
" Helen Mrs h3419 Filbert
Oxford Coy (Violet) lab h4501 Felton
OYER FRED L, General Automotive Repairs, Specializing in Lincoln and Lincoln-Zephyr Service, 1241 State, Tel Main 4388, h3552 4th Av, Tel Jackson 9845
" Sybil Mrs beauty opr h3835 3d av
Oyler Kenneth B USN r2920 Howard av
Ozbun Albt H boxmkr NAS rLincoln Acres
Ozenne Francis E (Erma C) slsmn BMCo h2014 Granada av
Ozick Roy (Zora) slsmn Young's Mkt Co h1504 Dale
" Zora Mrs cash Pullman Cafeteria r1504 Dale
Ozmun Cecilia G Mrs dep Co Tax Collr h2914 Howard
" Chas A (Ruth F) emp UICo h4483 Arizona
" Ellen V r4941 Long Branch av
" Fannie (wid H H) h4941 Long Branch av
" Laura (wid John) h4046 33d
Oznowitz David W photog r2004 C
Paa Roque (Paula) USN h650 11th av
Pabon Jose R (Eunice A) USN h2136 Imperial av
Pabst John B (Ertia) clk Cons Aircraft Corp h rear 1925 La Jolla blvd
" John C (Leona L) h4034 St James pl
" Louis B (Violet) emp QDPCo h5026 Mansfield av
" Richd J r4034 St James pl
Paccerelli Louis (Ethel) USN h2452d J
Pace C Keith (Jeanette) butcher Cudahy's h 4145 Euclid av
" Eloese Mrs waiter Presidio Cafe
" Luke F hlpr NAS rJamul
" Peter (Levada) shoe shiner 714 5th av h 351½ 13th
" Thos E (Lora A) slsmn PL&DC h4773 Bancroft
" Vivian opr Thelma Wilbur r2605 Logan av
Pache Louis H (Victoria) millwkr h3839 Newton
" Philip J (Lucille T) slsmn WASCo h3665 1st
Pacheco Belle Mrs h1716 Newton av
" Bulmaro (Teresa N) cnrywkr h2028 Harrison
" Francisco lab r1716 Newton av
" Ignacio J bkpr Globe Grain & Milling Co r 2028 Harrison av
" Jose (Emma) h2452 Commercial
" Jose B (Mary) lab h3074 Commercial
" Manuel lab r1716 Newton av
" Philip A r3074 Commercial
" Teresa sten r2028 Harrison av
" Victoria clk MCB r2028 Harrison av
Pacific Acetylene Co G R Shell mgr 2995 Main
PACIFIC ARTIFICIAL LIMB & APPLIANCE CO (Chester A Rice) Braces, Arch Supports, Trusses, Elastic Hosiery, Abdominal Supporters, 634 Market, Tel Main 6534
PACIFIC AUTOMOBILE INSURANCE CO, C E Roton Resident Manager, Jack Butler Adjuster, 417-418 Commonwealth Bldg, 524 B, Tel Franklin 7679
" Beach Elementary School 1580 Emerald
" Beach Junior High School 1234 Tourmaline
PACIFIC BEACH LUMBER CO, Hubert H Hawkins Mgr, Building Materials, 1121 Garnet, Tel Pacific Beach 644
" Beach Presbyterian Church 4440 Jewell
" Beach Women's Club 1721 Hornblend
" Boulevard Landing ft of Pacific hway
" Building 524 F
" Chemical Co Karl Morrill mgr jan supp 745 4th av
" Coast Barber & Beauty Supply Co (R J Kahler Earl Randolph) 923 6th av
PACIFIC COAST LOAN OFFICE (A Goldberg) Bargains in Unredeemed Diamonds, Jewelry, Luggage, Clothing and Uniforms, Locker Rooms, 762-764 5th Av, Tel Main 8710
" Co of California R P Low res mgr inv sec 530 Bway R1104
PACIFIC EMERGENCY HOSPITAL (Dr John C Redell M D) 24-Hour Service, 1833 Pacific Highway, Tel Main 8839

PLUMBING - HEATING - REPAIRING

A. O. REED & CO., Inc.

Main 2141
672 Eighth Av.....San Diego

PACIFIC FINANCE CORP OF CALIFORNIA, Malcolm Blevins Mgr, 248 C, Tel Franklin 7603, Res 3214 Curtis
" Food Stores L D Hawe mgr gro 965 12th av
PACIFIC FREIGHT LINES, C F Wells Agent, 301 West G, Tel Franklin 1177
" Greyhound Lines J M Goforth mgr 120 W Bway
" Greyhound Lines I L Eno agt 1879 Garnet
" Hotel H T Tsumagari mgr 506 5th av
PACIFIC INDEMNITY CO, Pacific Insurance Agency, Genl Agt, 410 San Diego Trust & Savings Bldg, 530 Broadway, Tel Franklin 6341
PACIFIC INSURANCE AGENCY, J B Dunbar Pres, Richmond Jackson V-Pres, R D Spicer Sec and Treas, General Insurance and Surety Bonds, 410 San Diego Trust & Savings Building, 530 Broadway, Tel Franklin 6341 (For further information see page 41 Buyers' Guide)
" Jewelry Co Sam Meyers mgr 426 W Bway
" Land & Cattle Co W C Franklin mgr whol meats 631 11th av
" Liquor House (E J McInerney C P Sisson E J McInerney jr) 2931 El Cajon blvd
PACIFIC MESSENGER SERVICE, W Ross Starkey Mgr, Bonded Messengers, Parcel Delivery, Reasonable Rates, 761 3d Av, Tel Main 3141
PACIFIC MORTGAGE & INSURANCE AGENCY (Wm L Wilkinson, A M Olson) 312 First National Bldg, 1007 5th Av, Tel Franklin 7441
PACIFIC MUTUAL LIFE INSURANCE CO, G Campbell Janney General Agent, 515 First National Bldg, 1007 5th Av, Tel Franklin 7767
PACIFIC NATIONAL FIRE INSURANCE CO, Franklin T Hale Agent, 1152 7th Av, Tel Franklin 7624, Res Tel Jackson 1176
" Railways Advertising Co (H H Fawcett) 235 Bway R508
" Soap Co C D Sullivan pres-mgr 301 W Market
PACIFIC STATES OPTICAL COMPANY, H C Peters Mgr, Manufacturing Opticians, Exclusively Wholesale, 528-530 Granger Bldg, 964 5th Av, Tel Franklin 6002
" Tank Lines 301 West G
" Trade Exchange J W Maddocks mgr collns 1122 4th av R502
" Transfer Van & Truck Lines A A Nosler pres H W Nosler sec-treas 440 West B
PACIFIC UPHOLSTERING CO (Nicolino Cassullo) Modernize and Beautify Your Furniture, All Work Guaranteed, Furniture Made to Order, Free Estimating, 4121 University Av, Tel Randolph 7587
" Wholesale Electric Co E K Lyon pres-mgr R W Rohrbach sec-treas elec supps 702 State
Pack Brooks L USMC h3865 Ocean Front walk
" Farrell K (Merle) supt Harry Warburton h 4739 Redland dr
" Mary (wid H L) r4069 Goldfinch
" Mary I r4069 Goldfinch
" Tom jan Co Hosp
Packard Albt (Jennie) driver Westn Lbr Co h 44 24th
" Alpheus (Pearl) driver Westn Lbr Co h2852 K
" Benj (Victoria) driver SD Truck Co h1615 K
" Caroline D Mrs tchr Pub Sch r1706 W Lewis
" Ellamarie tchr Francis Parker Sch r5133 Cape May av
" Ezra F (Mary F) h504 Thorn
" Gerald (Helen) steelwkr h1840 1st av
" J Cady (Caroline) staty 1143 7th av h1706 W Lewis
" Phineas S (Arts & Crafts Press) v-pres M P Sessions Inc and mgr The Californian rLa Mesa
" Wm M (Lynne R) atdt Ciote & Payne h1443 Russ blvd
Packer Grace Mrs h4080 30th
" Grace C (wid H J) tchr Pub Sch h3305 Upas
" Pearl J (Patsy N) carp h3061 Walton pl
" Rufus B fruit dlr 3043 El Cajon blvd rChula Vista
" Thos R (May) USN h3963 Franklin av
Paddock Burnell G (Marjorie M) carrier PO h 4445 New Jersey
" Louisa B h630 W Washn
" Robt D h1290 Hendricks av
" Robt J (Juanita) mtlsmith NAS h4580 33d

PADDOCK VALLEY B (Letha) Jeweler and Optometrist, Eyes Tested, Lenses Duplicated, Oculists' Prescriptions Filled, 1020-1022 4th Av, Tel Main 4462, h1026 Douglas
Paden Arlie G (Eliz S) USN h3805 Winona av
" Cath Mrs sec C R Jones r2721 Ocean Front
" Chas L (Mary) tax searcher ST&TCo h4555 35th
" Clarence C (Johnnie) lab h3128 Market
" Julia R (wid J D) h2460e K
" May Mrs r3614 28th
" Richd C (Cath) h2721 Ocean Front walk
Paderewski Clarence J (Cecelia) drftsmn Jackson & Hamill h1932 31st
Padfield Jas M (Marjorie) sta atdt r4527 Contour blvd
Padget Chas G (Day) linemn Gas Co r615 2d av
" Jos slsmn r3866 Main
Padgett Chas A (Wilema) police SDPD h4568 Point Loma av
" Clyde (Mabel) USN h3649 Louisiana
" Geo B r3552 4th av
" Harry W (Lottie) h3862 National av
" Jos B gro 1338 1st av
" Pelma clk USN r3552 4th av
" Thelma R tchr Pub Sch h3552 4th av
" Thos J (Mary E) h4560 Mississippi
" Zola E (Alma) (Seventh Avenue Auto Park) and auto park 1145 3d av h4657 Monroe av
Padgitt Chas T (Bertha G) pntr h2470 Soto
Padilla Alfredo (Adela) h632 Sicard
" Ascencion V Mrs tamale mfr 1709 National av r3852 Boston av
" Carmen Mrs r3456 Valle av
" Elfego E (Alice) chauf Greenman & Sons h 2189 Harrison av
" Elisa r2207 Mission av
" Eliz sten r1034½ 14th
" Frank (Maria) lab h2146 Newton av
" Gavino (Carmen) caddie h3852 Boston av
" Geo L (Helen) emp U-TPCo h2438 Madison av
" Jesus M (Beatrice) lab h1034½ 14th
" Jose h2460 Moore
" Jos R (Mary G) bartndr Sherman Haynes h 52 17th
" Louise (wid Jos) h2207 Mission av
" Ramon Mary cement fnshr h3214 Franklin av
" Saml G (Laura L) chauf Greenman & Sons h1035 29th
" Simon C (Isabel) millmn BLCo h618 S Evans
" Simon C jr msngr Court House r618 S Evans
Padre Hotel A L Ramsey mgr 636 3d av
" Serra Hall 4038 Harney
" Serra Post 270 American Legion Balboa Park
Padrez Anna S sec Alf M Lewis r4589 Edgeware
" Lupe r4589 Edgeware rd
Padua Braulio (Elena) cook h733 S Gregory
" Francisco (Martha) USN r3052 Main
" Ramon P (Cardui) USN h3052 Main
Paez Julio (Caroline M) phys 625 Bway R922 h 2468 do
Pagan Harry (Freda) USN h514 W Ivy
" Jos A (Mattie) pntr h4257 10th av
Pagani Roberta Mrs waiter A J Pietri r4443 North
Page A V h6652 Springfield
" Aaron D (Burnetta) custodian Pub Sch h 4067 44th
" Anderson H hlpr NAS h4019 47th
" Chas N h3752 Ward rd
" Claude R (Vida A) gas sta 4597 Park blvd h 4629 North av
" Claude R jr atdt C R Page r4629 North av
" Clifton A baker SCBCo r4015 Kansas
" Douglas chauf 3607 Lark
" Earl T (Minnie) USN h4778½ Oregon
" Edna M maid r3788 Van Dyke av
PAGE ELMER F (Mary A) Mgr Foreman & Clark, h4833 Kensington Dr, Tel Randolph 9912
" Elmer S (Hettie) h3788 Van Dyke av
" Ethel r3527 Pershing av
" Ethel M maid r3788 Van Dyke av
" Floyd (Octie) USN h1035 15th
" Frank H (Dorothy) h4355 Maryland
" Frank H jr r4355 Maryland
" Fredk M (Hattie) h3341½ India
" Glenn D custodian Pub Sch r4067 44th
" H Ray (Elsie) supt SCBCo h4015 Kansas
" Harlan F (Helen) opr SDERy h1652 Grand av
" Herbt J (Frances) h2875 Mission blvd
" Horace F (Myrtle E) whsmn Fred C Silverthorn & Sons h3244 Bramson pl
" Hubert H (Esther) USN h4453 Campus av
" Ida B (wid A E) h1933 Harrison av
" Ione Mrs h4159 42d
" John shipyd wkr h725 Salem ct
" John M (Madeleine) h3416 Kite

DAVE FRIEDMAN

Ladies' and Gentleman's Tailor

The Decree of Smart Style

The Demand of Smart Men

Made-to-Measure Clothes

DISTINCTIVE

INDIVIDUAL

1060 6TH AVENUE

Tel. Franklin 4871

AETNA

SALMONS & WOLCOTT CO.

INSURANCE COUNSELORS

AETNA GENERAL AGENTS SINCE 1911

316 S. D. Trust & Savings Bldg.

Tel. Franklin 5141

GREENWOOD MEMORIAL PARK

43rd AND MARKET
TELEPHONE, MAIN 0477

(SAN DIEGO'S PERPETUAL CARE CEMETERY) OPERATED BY GREENWOOD CEMETERY ASSOCIATION

CEMETERY • MAUSOLEUM • CREMATORY • COLUMBARIUM

Frye & Smith Ltd Printing and Photo Offset
850 Third Avenue • Phone Main 8175

PAGE
" Jos N (Mary) metermn Gas Co h4627 Long Branch av
" Josephine (wid F S) h2172 Front
" Julia Mrs r3638 28th
" L E (Margt) USN h3315 30th
" Leola B Mrs slswn Walker's h3328 Thorn
" Lester C (Emily A) driver Pd Pub Wks h 1116 Oliver av
" Lewis W r3821 5th av
" Luther B (Teresa H) clk J A Nesbitt h950 9th
" Marjorie E book repr Co Library r1728 Linwood
" Mavourneen G r3328 Thorn
" Nina waiter r1362 3d av
" Pearl (wid W J) r4393 35th
" Richd N clk Piggly Wiggly r4355 Maryland
" Robt J clo clnr 2340 El Cajon blvd r3328 Thorn
" Robt Z clk Piggly Wiggly r4355 Maryland
" Rudolph J (Hazel) carp L H Imig h4391 Kansas
" Susan M (wid W M) h3647 Pacific hway
" Walter L (Cath) emp HLBCo h4328 Louisiana
" Wm (Bell) jan h3873 Cal
" Wm A (Page & Palmer) r1933 Harrison av
" Wm T (Margt) drftsmn Gas Co h4396 Saratoga av

PAGE & PALMER (W A Page, Arch W Palmer) Real Estate and Insurance, San Diego Trust & Savings Building, 530 Broadway, Tel Franklin 4461

Pagesy Chas h4769 Niagara av
" Louise Mrs r2074 Abbott
Pagett Arth G emp SCTCo r1205 12th av
Pagliero Bernard V (Ginger's Cafe) r930 21st
" Rodney (Olympia) h3991 30th
Pagni Chester C (Marguerite) slsmn Auto Club h736 Avalon ct
Paguada Alfonso shoe shiner 1028 Bway
Pagunk Hans h3028 Menlo av
Pagurigan Sinforoso (Dionicia) h3355 Ocean View
Pahan Jos M (Gladys) slsmn h4417 39th
Paige Anna Mrs waiter Mrs Roma Boag r125 West F
" Chester (Agnes) mech Cons Aircraft Corp h 4327 49th
" E Fred servmn SDT&ECo h535 Olivewood ter
" Emily R h4079 Euclid av
" Jas W msngr Gas Co r6801 Amherst av
Paillard Ernest (Georgette) beauty shop 626 B h 4020 Normal av
Pain Julius lab r631 6th av
Painchaud Edw A (Emma) pntr r3820 Swift av
Paine Anna B Mrs h1609 W Lewis
" Chas S (Helen) USN h127 Ash
" Dorothy M sten Whitney & Co r3666 Strandway
" Francis F (Marie) shtmtlwkr SACo h605 W Penn av
" Grace M E r2640 B
" Ivan L (Marian E) h1827 Howard av
" Kath Mrs h4105 Florida
" Lettie M h1429 Dale
" Louis D (Dorothy A) dept mgr Hamiltons h 2528 Bway
" Marie Mrs nurse R-SC r605 W Penn av
" R L (Mary P) (Paine & Stephenson) h1902 32d
" Roger D (Marthana) USN h4014 Mississippi
" Miriam tchr Pub Sch h3371 Ullman
" Theresa C cash J Jessop & Sons r4105 Florida
" Wm T (Dorothy) slsmn HLBCo h3666 Strandway
" & Stephenson (R L Paine R L Stephenson) cigars 1126 7th av
Painless Parker E A Fitzgerald mgr dentists 920 4th av
Painter Benj G (Jean) USN h1050 20th
" Chas E (Harriett) lino opr h711 Garnet
" Christa A (wid H J) h3795 1st av
" Hotel (Mrs Minnie Painter) 1442 4th av
" Lorraine I with Marston Co r3920 St James pl
" Minnie Mrs (Painter Hotel) h1442 4th av
" Myrtle (wid Saml) h640 14th
Painters and Decorators Union No 333 Labor Temple
Painting and Decorating Employers Assn 666 9th
Paipo Eliz D h rear 4543 Alabama
Paixao John r3104 Garrison
" John E fishermn r3245 Garrison
" Justina cnrywkr r3040 Byron
" Leandro fishermn r3104 Garrison
" Virgilio (Anna) fishermn h3104 Garrison
" Virgilio jr (Eudocia) fishermn h3245 Garrison
" Vergilio L fishermn r3245 Garrison
Pajon Louise B Mrs h3785 T
Pakamanis Frank (Mary) USN h3367 30th
Pakorny Elsie J emp OFL r1258 Essex
Palace Court 3726 Park blvd
Palacio Alfonso lab r3243 J
" Amelia Mrs h3243 J
" Thos r3243 J
Palacios Dolores T Mrs restr 519 Market r1046 16th
Paladino Anita Mrs r839 Front
Palasik Leon bkpr Greenman & Sons r924 8th av
" Louise E Mrs waiter r1010 8th av
Palastra Jos T (Isabel) USN h4496 Mississippi
Palaws Geo W r2940 Univ av
Palcic Geo welder r3161 Bway
" John r3161 Bway
Palestini Emidio emp SDMCo r2572 Cal
" Palma Mrs h2572 Cal
Paley Bernard S (Louise L) musician h3953 Eagle
" Nathan E (Tillie) tailor 2473 5th av h1211 W Arbor dr
Pallas Paul F meatctr Young's Mkt Co rNatl City
Pallay Albt E (Ruth) pntr h4368 37th
Pallemon Daisy L (wid Nelson) r725 S 30th
" Nelson F r2768 L
Pallette Robt J (Lillian) slsmn h631 10th av
Palliser Geo A (Anna E) h4821 Kenmore ter
Palm Clifford C (Doris G) pntr h3942 Florida
" Court (C L Blake) 2240 4th av
" Helen cash r3179 N Mountain View dr
" Jos clk r3179 N Mountain View dr
" Springs Court 4177 Ohio
" Wm (Mary) h3179 N Mountain View dr
Palmares Calix (Evelyn) USN h1028 Sicard
" Rose r1028 Sicard
Palmateer Miles (Charlotte M) USN h2328 Polk
" Wm L (Ellen) carp h4707 Newport av
Palmer A Ray (Dollie J) h4619 51st
" Adele Mrs r3829 Eagle
" Alvira H (wid H P) h2061 Harrison av
" Arch W (Dorothy) (Page & Palmer) and confy 414 Univ av h4327 Maryland
" Arth W (Eliz) rigger NPWD h1171 24th
" Beatrice Mrs r2975 Clay av
" Bessie Mrs waiter r104 B
" Betty H sten B of A r4327 Maryland
" Carl (Mary) h4444 Sherman
" Carlton D (Mary E) bldg contr 2685 Poinsettia
" Carrie M (wid M E) nurse r3340 Xenophon
" Carroll H (Lena V) music tchr 1520 Ft Stockton dr
" Chas B (Hazel) supt Pullman Lndy h4033 Centre
" Chas C barber 305 E h532 W Grape
" Clara H r3705 28th
" Clark H (Irene A) USN h3916 Oregon
" David L (Enid) carp h4345 Iowa
" Dean F (Virginia) dep Co Agri Comr h4757 Edgeware rd
" Dorothy L Mrs real est 5733 El Cajon blvd
" Durward H (Isabel) eng h3951 Atascadero dr
" E W h1751 Univ av
" Earl r843 4th av
" Eda Mrs h3211 39th
" Edgar P (Mavis I) house mover h2431 Univ av
" Edgar W (Louise J) carp h2429 Columbia
" Edw r4150 Chamoune av
" Eileen nurse R H Wilson r4327 Maryland
" Eliz (wid W G) h4705 Green
" Ellen nurse Quintard Hosp r3211 39th
" Estel G (Ruth J) slsmn h4566 Norma dr
" Ethel photo fnshr R G Thompson rNatl City
" Ethel Mrs r4962 Long Branch av
" Ethel M (wid L G) h3359 Collier av
" Ethel N r1171 24th
" Evelyn fctywkr State Blind Shop r3767 Ward
" F Smith (Ethel) investigator SDERy h4295 Hermosa way
" Flora r1002 Alberta pl
" Florence h4150 Chamoune av
" Frank B h3715 Arizona
" Fred B Rev exec sec SD City Mission Society and dean SD Sch of the Bible r1315 13th
" Fredk riveter Cons Aircraft Corp r3280 Orange
" Geo D linemn r1847 Market
" Geo E (Hollis) USN h5928 Mission Valley rd
" Geo W (Eugenia) mech h2310 Seaside
" Gladys E soc wkr CMD h4567 Georgia
" Glentus H (Agnes P) driver h rear 3029 C
" Harriet (wid W L) h1921 4th av
" Harry B (Virgie) h4769 33d
" Henry R (Emma C) nursery 744 32d
" Herbt garagemn U S Grant Hotel r3926 Hamilton
" Herbt E clk r1570 4th av
" Hilda soc wkr CWD r4486 Oregon
" Homer E (Mabelle) hlpr NAS h4194 Illinois
" Ida M sten GMAC r1334 7th av
" Inez Mrs h3532 Strand way
" Jabez R (Frances M) opr Communication Sta US Govt h4334 Utah

CHEVROLET

CITY CHEVROLET CO.

SALES — SERVICE

Commercial Panels and Pickups • Heavy Duty Trucks

• OK USED CARS •

UNION, Cor. C SAN DIEGO Tel. Franklin 6641

CHEVROLET

PALMER
" Jack M mfg optician Riggs Optical Co r3040 Dumas
" Jackson C (Edith) toolmkr Cons Aircraft Corp h834 Thomas av
" Jas E (Beryl) reprmn City Playgrounds h 4740 W Mountain View dr
" Jas W h2014 Irving av
" Jay T (Marie) USN h1634d Upas
" John A (Jennie) h4352 Oregon
" John F (Myrtle) USN h4060 Epsilon
" John R (Edith M) h5060 Voltaire

PALMER JOSEPH L (Phoebe) Asst Cashier United States National Bank, h2629 Bancroft

" Juanita M Mrs h2155 State
" Lawrence S (Grace) (San Diego Optical Co) h5128 34th
" Lena V Mrs music tchr 1520 Ft Stockton dr
" Leon E (Ruth C) h3565 Arizona
" Leslie H (Dorothy E) dep Co Clerk h3040 Dumas
" Lewis M h205 Laurel
" Margt Mrs h rear 4085 Normal
" Marian A r4277 Taylor
" Marshall A (Hilda) clk h1844 1st av
" Maryfaye W slswn Whitney & Co r4242 37th
" Minor H (Louise) atdt B Margison r3069 E
" Olaf G (Dorothy L) bldg contr 5733 El Cajon blvd h4747 College av
" Olga Mrs h3767 Ward rd
" Oliver B (Adah) shtmtlwkr 553 13th h2897 Thorn
" Phoebe A Mrs tchr Pub Sch r2629 Bancroft
" Ralph (Gertrude) mech Cons Aircraft Corp h4343 38th
" Robt L (Mabel) chiropractor 3525 30th
" Robt V barber B E Crain r1702 Univ av
" Roland (Mary) lab NSD
" Ruth Mrs r2178 Abbott
" Sarah J (wid J W) r2679 National av
" Scott D (Isobel) clk Co Clerk h2429 Columbia
" Steph C (Mae B) liquors 732 Bway h1340 3d av
" Thos (Vivienne) USN h4757 Utah
" Thos C (Ruth) USMC h4928 Saratoga av
" Thos R (Viviene) h4352 Oregon
" Vernon farmwkr r3211 39th
" Vernon W (Jo-Ella) bottler R A Perrott h 1357 3d av
" Walter H (Faye) slsmn h4242 37th
" Walter H (Hazel) slsmn Starkey Inv Co h 4533 Marlborough dr
" Wesley carp r3211 39th
" Wm agt in chg US Customs Agcy Serv r Coronado
" Wm chauf h2525 F
" Wm I (Reba) USN h5312 Santa Margarita
" Wm R (Daisy) chauf NAS h4238 37th
" Winifred B (wid Fred) r3775 Herbert
Palmgren Alvin lab r711 8th av
" Edw J (Pearl) lab NAS h2062 Venice
Palmguard Hilda S (wid H) h3035½ Monroe av
" Robt N USN r3035½ Monroe av
Palmiter Clarence jr (Eula H) h1603 29th
Palmore Essie r351½ 13th
" John W (Wilmina) h3952 National av
Palmquist Glenn L (Blanche) USN r4782 Long Branch av
Palms Hotel Mrs Alma McKee mgr 509 12th
Palmus Peter (Katharina) jan h3944 Florida
Palomar Apartments Mrs Dorothy Dawson mgr 536 Maple
" Cafe (E A Vick Merrit Kindle) 3001 El Cajon blvd

PALOMAR GARAGE (Archie Everett Jr) General Repairing, Storage, Gas, Oil, Lubricating, Washing, Tires, Tubes, Accessories and Tow Car Service, 24 Hour Service, Auburn Cord Service, 2426 4th Av, Tel Main 8261

" Golf Park (G E and K J Mumby) 3702 India

PALOMAR LAUNDRY & DRY CLEANERS, M T Shumate Mgr, 3747 Kettner Blvd, Tel Jackson 5181

Palos Juan (Lupe) lab h4235 Euclid av
Paltnavich Geo W (Barbara) h1330 4th av
Palumbo Dominick (Viola) h209 W Washn
" Viola Mrs mgr Washington Apts r209 W Washn
Paluso Geo (Angelina) clk r1253 12th av
Pamperin Lyell S comdr USN rCoronado
Pamplan Mary C hskpr 2703 Evergreen
Pana Eleanor r2009 Julian av
" Raymond C h2009 Julian av
Panak Mary E nurse h3803 7th av
Panalla Jerry emp R R Fleischmann
Panama Cafe (C M and Millica Angius Nicholas Gregovich) 827 4th av
" Rooms Mrs Ichi Kojima mgr 502 6th av
Panco Walter r611 5th av
Panek Josephine (wid Anatone) h354 19th
Panfield John J (Helen) h632 W Hawthorn
" John J (Helen) h4147 42d
Pangan Benito P (Margt) servmn City Chev Co h1925 Pueblo
Pangborn Clarence E (Phera) jan h3607 Gillette
" Mary B r5125 Monroe av
Panhorst Carl emp Cons Aircraft Corp r3932 33d
Panke Walter R (Angeline) mech Cons Aircraft Corp h4080 39th
Pankey Edla M (wid G L) r2860 Bway
" Edw L r2860 Bway
Pankopf Dorothy P with Marston Co r2866 Meade
" Otto E (Dorothy) h2866 Meade av
Pankratz Herbt (Dorothy) mach h4449 Florida
Panos Geo restrwkr Sam Lamprou
Panosch John F (Josephine M) oilwkr h3662 Arnold av
" Josephine D tel opr r3662 Arnold av
" Leonal C (Anna M) bkpr E H Robinson h 4320 Del Mar av
" Wm E r226 B
Panovich Wm (Angela) waiter Saddlerock Grill h3010 Elm
Pantelic Danl G restrwkr Paul Snyder r836 1st av
Pantoja Park West G bet Columbia and India
Panton Thos h947 13th

PANTORIUM CLEANERS & DYERS (Curtis Henry) Cleaning, Pressing and Dyeing, Main Office and Plant 3736 Park Blvd, Tel Jackson 3156

Panunzio Lenore Mrs tchr Pub Sch h130 W Lewis
Paoline Josephine C tchr Pub Sch r2354 Plum
Papack Walter r934 14th
Papastathis Jas (Florence E) driver Leo Greenbaum h4181 Florida
" John (Effie) pdlr h1874 Julian av
" Theo waiter Constantine Avoyer r901 7th av
Papetti Achille (Angelo) h2911 Beech
Papillon Phireme L lab NAS r1227 B
Papineau Duff A (Mary) slsmn h1435 Gregory
Paplow Eleanore (wid C F) h2858 Newton av
Papo Eliz bkpr Central Meat Mkt r4145 Wilson av
" Wesley N (Eliz) emp B&SCo h4145 Wilson av
Papodowski Frank (Annette) emp Cons Aircraft Corp h4082 42d
" Geraldine r4082 42d
Papovich Angelene r1312 12th av
Pappas Andrus P (Sophie) cook S J Kostakis h 4547 Idaho
" Geo J pdlr h320 Hoitt
" Gus cook r1226 4th
" John (Eliz) driver Leo Greenbaum h2308 Lincoln av
" Peter restr 3823 Park blvd r950 12th av
" Saml (Mary) (Bogda & Pappas) h3067 Polk av
" Saml K (Daisy P) barber 108 and 210 Bway h4214 Cherokee av
" Steph (Dixie) riveter Cons Aircraft Corp h 619 10th av
Pappert Clarence slsmn UICo r3055 Franklin av
" Clement J (Leona A) hdw 3793 Mission blvd h3795 do
" Harry A (Helen) liquors 3096 Ocean View blvd h3041 Franklin av
" Helen F r3827 Florence
" John (Frances) h3055 Franklin av
" John C (Martha J) formn GM&LCo h3827 Florence
" Paul slsmn r3055 Franklin av
" Phillip R metermn Gas Co r3088 Ocean View blvd
" Sylvester C (Georgia) slsmn UICo h1245 31st
" Wm C (Hazel) slsmn UICo h1511 Lincoln av
Paquet Cora Mrs h3081 National av
" Dorothy A clk S H Kress & Co r3081 National
Paquett Cecil (Cath) USMC h960 Garnet

PAR-ASSOCIATES, F W Marshall Mgr, Automobile and Furniture Loans, Refinancing and Insurance, 1244 2d Av, Tel Franklin 7870

Paradee Warren (Martha) h421 27th
Parades Peter USN r522 7th av
Paradis Arth P (Floral) lab NSD h2721 Dale
Paradise Court 5079 Voltaire
" Court (O S Edwards) 4359 39th
" Jas G (Lois) USN h4860 Nogal

PARADISE VALLEY SANITARIUM AND HOSPITAL, 2501 8th, Tel Main 2195, NATIONAL CITY, Dispensary 1721 National Av, San Diego (For further information see page A)

Paramo Pasquale (Frances) lab h916 11th av

ST. AUGUSTINE SCHOOL FOR BOYS

Day School Only

Grades 9-12

Courses Preparing for All College Work

Classes Limited

Tuition Moderate

3266 Nutmeg St.

Tel. Randolph 8874

San Diego



• Jewelers
• Stationers
• Optometrists

J. Jessop & Sons

1041 FIFTH AVE.
FRANKLIN 4144

TIRES
BATTERIES
BRAKES
BROADWAY-FRONT TO UNION

Firestone
AUTO SUPPLY AND SERVICE STORES

RADIOS
LUBRICATION
Washing-Polishing
PHONE FRANKLIN 7121

ARNOLD S. COSGROVE COMPANY
GENERAL INSURANCE
FIRE
AUTOMOBILE
LIABILITY
506
SAN DIEGO TRUST & SAVINGS BUILDING
530 BROADWAY
MAIN 2876

RAINFORD
Flower Shop
2140
4th Ave.
Phone
Franklin
7101

Paramount Court T J Flaherty mgr 1924 K
PARAMOUNT SIGN STUDIOS (Jack Scott) "Champions in Our Line," Signs of All Kinds, Fixture Displays, Auto Painting, Truck Lettering, Gold, Silver, Aluminum Leaf, Cut-Out-Letters, 1330 India, Tel Franklin 1423
Paravati Frank tailor Stan Newcomb h747 10th
" Jane r747 10th av
Parcells Anna J (wid G R) h2076 Bacon
Parchen Joy r4185 Falcon
Parcher Chas A r1457 4th av
Parchman Frances Mrs restr mgr Pub Sch r 3452 Trumbull
" Jesse J (Frances) clo clnr PC&D h3452 Trumbull
Pardee Walter W (Maude) h4404 Arizona
Pardo Nettie G (wid Horace) h1030 Essex
Pardoe Jas (Florence L) h3730 Birch
Pardue Chas E (Gertrude M) liquors 2609 Imperial av h710 Coronado ct
" Chas E jr USA r710 Coronado ct
" Eliz r710 Coronado ct
" Foy O (Dorothy) USN h3030 L
" Jas B (Irene V) h4775 Lotus
Paredes Arth radio opr r2247 J
" Frances J r651 16th
" John (Celestina) h3182 Commercial
" Manuel G (Marie) h2247 J
" Margt r2247 J
" Reyes r651 16th
" Robt J r2247 J
" Rosemarie r2247 J
Parent Dennis J h3565 Menlo av
" Teachers Clothing Bureau 645 A
" Teachers Courier (monthly) D L Wittet mgr 645 A
Parenti Jos (Gurine) USMC h2862 Howard av
Parfet Robt T drftsmn Jackson & Hamill r4533 Edgeware rd
Parfitt Alf C atdt Naval Hosp r rt 3 bx 995
" Arth G (Annie) elev opr New Cal Bldg h1157 10th av
" Herbt G pntr Naval Hosp r rt 5 bx 995
Parga Jos (Elvira) lab r2318 Julian av
" Munuel R (Carmen) cook h3455 Birch
" Refugio (Angelena) lab h3184 Commercial
" Refugio jr r3184 Commercial
Pargen Lynwood A (Hilda) USN h4491 33d pl
Parham B L (Lois) USA r1903 30th
" Frank L clk NAS r717 Jersey ct
" Geo B (Helen) gift shop 3802 Ingraham
" Jas T (Cath D) 2d hd furn 1565 India h577 W Cedar
" John C (Elmire) USN h3020 2d av
" Percy roofer BR&PCo r2121 1st av
" Roger E (Lucille) USN h4762 Altamirano way
Parianos Cecile r1014 Essex
" Nick (Helen) baker h1014 Essex
Parillo Donaciano (Aurelia) h1756 Logan av
PARIS CLEANERS (James R Snyder) Work Called For and Delivered, None Better, Quick Service, 1966 Logan Av, Tel Main 1755
" Harold C br mgr Cornett 5-10-25c Store
PARIS INN CAFE, J H Kennedy Mgr, Dine, Dance, Best of Foods, Finest Beers, Wine and Liquors, Four Floor Shows Nitely, No Cover Charge, 102 West C, Tel Franklin 1700
Parish Hallie Mrs restr 235 F r2075 Froude
" Ina Mrs slswn r1833 2d av
" Jas H (Ruth) USN h4186 Rochester rd
" Louise Mrs h1444 Gibson
" Wells L (Ruth) stonewkr SO&MCo h3835 Birch
" Wilbur L (Hallie) bartndr Mrs Hallie Parish h2075 Froude
Parisi Alex r3394 Federal blvd
" Eleanor r3394 Federal blvd
" Mary Mrs h3394 Federal blvd
Park Anna (wid G J) h3912 Delta
" Apartments 4627 Park blvd
" Apartments Mrs Nadine Bunch mgr 1620 10th
" Arms Apartments Mrs Kathryn Bailey mgr 526 Anderson pl
" Betty Mrs h3034 A
" Beverly H (wid A P) h2142 B
" Boulevard Apartments 4559 Park blvd
" Boulevard Methodist Episcopal Church Rev John Gabrielson pastor 4095 Park blvd
" Boulevard Paint Shop (Edwin Couch Earl Beebe) auto pntrs 3752 Park blvd
" Chas mech C A Jones r3975 8th av
" Chas E (Lena) USN r3184 Newton av
" Chateau Apartments Mrs Lulla Gladhart mgr 2761 5th av
PARK
" Chateau Apartments Mrs Luella Gladhart mgr 2761 5th av
" Court Apartments Mrs D M Donnelly mgr 3783 Park blvd
PARK D FRANK, V-Pres Federal Savings and Loan Assn of San Diego and Park Lumber & Investment Co, rLa Mesa
" Dale R (Lois) slsmn h3315 Landis
" Earl K (Betty) slsmn h1808 Titus
" Eleanor R (wid Graham) h3975 8th av
" Emily Z Mrs tchr h1012 Lincoln av
" Frank S (Emma J) carp h4751 32d
" G W h3113 National av
" Harry (Nellie) dairywkr Hage's h6020 Bway
" Harry H (Helen) mach SACo h4680 Niagara
" Hotel J H Rens mgr 3359 5th av
" J L h4185 Delta
" Jack V (Alice) mech h812 Ensenada ct
" John H (Naomi) opr SDERy h4548 Georgia
" John V police CHP rEscondido
" Lane Apartments M J Hyde mgr 2241 4th av
" Lawn Apartments Mrs Pearl O'Brien mgr 3366 6th av
" Lester E r4525 Cherokee av
" Lyle W (Marie) slsmn MW&Co h4184 39th
PARK MANOR APARTMENT HOTEL, Overlooking Balboa Park and the Ocean, 525 Spruce, Tel Jackson 2181
PARK MANOR GARAGE (C M Downey) Parking, Storage and Complete Automotive Service, 431 Spruce, Tel Jackson 2181, Extension 100
" Milas E (Helen) USN h2304 30th
" Tod B (Sylvia E) hlpr B G Showley h327 Hoitt
" Vista Apartments 2919 Ivy
" Vista Apartments (H G Leisenring) 1758 6th
" W Frank (Irene) driver SLCo h3370 10th av
" W G (Bessie) r543 12th av
" Walter cnrywkr r4751 32d
" Walton (Lillian) h4026 Euclid av
Parke Davis & Co Dale Feister fcty rep drugs 704 J
" Ida M maid h3675 Arnold av
" Mae L maid 2404 F
" Maude A (wid Ernest R) r1535 Dale
Parker Alene T supvr SCTCo r1307 7th av
" Allen h2661 Poinsettia dr
" Alton B (Vera) USN h2344 State
" Andw (Helen) USN r455 21st
" Andw T (Alberta W) slsmn SCBCo h3606 41st
" Anita D waiter O A Griffin r3868 Wilson av
" Anna (wid D A) r5468 Collier av
" Annabelle Mrs smstrs h3868 Wilson av
" Apartments H M Parker mgr 2042 Albatross
" Austin F (Grace) USN h1528 B
" Belle r6003 Pacific hway
" Belle Mrs h rear 3327 Market
" Ben L clk r445 15th
" Bert D (Jessie E) meter tester Gas Co h3478 Myrtle av
" Bessie R Mrs h3667 Filbert
" Birdie (wid J L) r4547 Marlborough dr
" Blanche A r4273 Winona av
" Botsford asst mgr Ocean Beach Lbr Co r4685 Muir av
" Burton E h4273 Winona av
" Cath M Mrs clk h2134 5th av
" Cecelia R Mrs h4794 35th
" Chas H (Frances L) tchr Pub Sch h3540 Granada av
" Chas J (Daphna) lab h5065 Long Branch av
" Chas L (Jessie L) USN r4187 Central av
" Chester W (Eliz M) plstr h4462 Cherokee av
" Clifford M drftsmn r4245 Hilldale rd
" Clyde L (Ruth D) h1802 Bancroft
" Conrad rep Complete Service Bureau r3975 Cleveland av
PARKER DELMAR H, Realtor, 500 Bank of America Bldg, 625 Broadway, Tel Franklin 1359, h1775 Froude
" Derold clk r4631 36th
" Dolly Mrs r1245 Island av
" Donald G (Fern) clk Teachers College h4450 Oregon
" Dorothy (Sunny Beauty Shop) r4139 Wightman
" E J r U S Grant Hotel
" Edna M emp ODCo r1674 2d av
" Edw aero eng r3561 6th av
" Edw B h3605 4th av
" Edw F (Lizzie) h1028 S 26th
" Edwin M (Mabel S) carp h4651 Terrace dr
" Elijah J (Ada M) h4228 Georgia
" Elmer (Grace) h710 Beech
" Elsie maid 4709 34th

COMPLETE BANKING and INSTALLMENT FINANCING SERVICE
AUTO LOANS

C. H. MARTIN, President
SECURITY TRUST & SAVINGS BANK
OF SAN DIEGO
ESTABLISHED 1893

MAIN BANK
5th & E ST., Main 7183
BRANCHES
5th & UNIVERSITY
LA JOLLA • ESCONDIDO
CHULA VISTA

PARKER
" Emma (wid Wm) h3964 Epsilon
" Ernest E (Cora) USN h642 19th
" Ernest J (Fania) h1894 Julian av
" Evelyn cash Fox Orpheum r1538 A
" Florence Mrs h3994 Jackdaw
" Florence Mrs h4163 Kansas
" Francis V (May A) trucking 312 11th av h 605 Olivewood ter
PARKER FRANCIS W SCHOOL, Irene F Thuli Director of Education and Principal, Mary E Harrington Sec, 4201 Randolph, Tel Jackson 3159
" Frank H (Rose J) opr SDERy h3880 Ocean View blvd
" Fred bottler ABCo rChula Vista
" Fred E roofer r3985 8th av
" Fredk J (Ethel M) h4626 55th
" Geo A h3975 Cleveland av
" Geo L (Mildred) USN h731 17th
" Geo W (Amy L) USN h3605 44th
" Geo W jr (A Louise) electn NAS h4172 Estrella av
" Gerald L (Theresa R) USN h3412 Landis
" Gertrude M (wid C H) h5040 Canterbury dr
" Guy A (Goldie) police CHP h3831 37th
" H P h3403 31st
" Harold E (Alla) bkpr SDAECorp h4442 44th
" Harold E (Adele) dept mgr WUTCo r2053 Abbott
" Harry (Mary) h1536 A
" Harry (Ellen) h3985 8th av
" Harry E (Cleoh M) clk Arden Farms h3791 Mississippi
" Harry M (Laurabelle) asst mgr Triangle Transfer & Stge Co h2861 Adams av
" Harry M (Anna) mgr Parker Apts h2042 Albatross
" Hazel r2028 Albatross
" Hazel R nurse Co Hosp r410 E Arbor dr
" Helen emp Blue Bird Lndy r455 21st
" Henry F (Florence) USN h1902 J
" Henry G (Olive L) h3737 Marlborough av
" Henry R (Mae E) chf inspr Remington Rand Inc h4635 Louisiana
" Ida G Mrs tchr Pub Sch h3854 Highland av
" Irving L (Kath J) slsmn Auto Club h445 15th
" Jas (Blanche) h2895 Franklin av
" Jas (Delsie) h337 30th
" Jas E (Margt) rigger NAS h4490 Cherokee av
" Jas M (Margt) h1144 Front
" Jas W (Eldora) slsmn Franklin Ins Serv Corp h4675 E Mountain View dr
" Jas W (Clyda) USN h4562 Texas
" John A (Lelia) emp Cons Aircraft Corp h 4224 Taylor
" John P (Irene E) USN h3726 Madison av
" John W (Alice) radio repr 3549 Madison av
" Jos r3854 Highland av
" Jos C (Pearl J) cook h4433 LaFayette av
" Jos F (Mae) slsmn Williams Bootery h1633 Cypress av
" Josephine h1630 3d av
" Julia M (wid S M) h1066 Lincoln av
" Kath O (wid C V) h3274 Copley av
" L B r4990 Catoctin dr
" Larry D (Nora) sergt USMC h4172 4th av
" Lee L (Adella) h745 Windemere ct
" Leona (wid J H) h4637 Marlborough dr
" Les musician Paul's Inn Cafe
" Leslie L (Eunice) USN h3919 Ocean View blvd
" Lois L (wid Chas S) h944 C
" Lorenzo r3975 Cleveland av
" Lula Mrs r3752 Goldfinch
" Lyman D (Helen) carrier PO h4264 35th
" Mabel S sec L C Kinney r4651 Terrace dr
" Mae E h230 22d
" Margt M (wid L F) h4045 Dwight
" Marie Mrs r rear 5054 Brighton av
" Mark M driver r4258 37th
" Martin D riveter Cons Aircraft Corp r1468 India
" Maurine tchr Pub Sch h914 17th
" Milton C (Margt W) USN h3652 3d av
" Morrison (Mary) announcer Airfan Radio Corp h3919 Mississippi
" Myrtle E Mrs (Parker & McClure) r4025½ Ohio
" Myrtle M Mrs bkpr SDI&CSCo r2330 2d av
" Nathaniel (Kathryn) USN h4393 Park blvd
" Norman (Joella) h2946 Franklin av
" Olie J h6003 Pacific hway
" Oliver W (Lucile) slsmn Leo Greenbaum h 4277 45th
" Parry L maid 5645 Madison av
" Philip L (Peggene) h2810 Felton
" Rada r4635 Louisiana
PARKER
" Ray S (Florence) sta atdt Walter Church h 4415 Utah
" Raymond H (Arlene A) emp Cons Aircraft Corp h rear 2045 K
" Richd E (Ruth) clk HGFMCo h4858 Normandie pl
" Robt r4661 Louisiana
" Rollin slsmn D I Jones rChula Vista
" Rose (wid W F) h3631 Wightman
" Roy E (Agnes M) (Parker & Thornburg) h 1617 Montecito way
" Roy H r3985 8th av
" Selma Mrs r4095 46th
" Stanley (Martha) r4794 35th
" Stella V (wid E R) h4670 Edgeware rd
" Susanna (wid I E) r4853 23d
" Suzanne manicurist C H Zahler r4139 Wightman
" Thos A (Sylphia J) USN h1048 20th
" Thos A jr clk SDC-OPA r1570 4th av
" Thos J (Hazel R) asst dept mgr GT&RCo h 410 E Arbor dr
" Van A plater SD Plating Wks r410 Arbor dr
" Vernile A (Lillian) dispr Bd Pub Wks h4496 Del Monte
" Vernon L (Dorothy) h3013 Suncrest dr
" W L (Dorothy) USN r465 16th
" Walter h4025½ Ohio
" Walter (Bettie) USN h2171 Logan av
" Walter D (Alberta K) baker E L Oates h 2333 Howard av
" Walter J (Lillian M) (Avalon Apts) and mattress mfr 2674 Imperial av h2120 1st av
" Warnes (Irma) nurserymn 4024½ Jellett h 3335 Chicago
" Wm (Fay) lab h1010 15th
" Wm C h2419 Howard av
" Wm J (Margt) (Novelty Supp Co) h3960 Epsilon
" Wm T (Nellie M) shtmtlwkr h3236 44th
" & McClure (Mrs M E Parker Mrs M E McClure) women's clo 3010 Univ av
" & Thornburg (R E Parker R B Thornburg) gas sta 3535 Pacific hway
Parkhurst Clarence F (Hazel) emp U-TPCo h105 Montecito way
" Edith Mrs h3290 6th av
" Edmund drapes 3112 Univ av
" Ellen F Mrs h525 Kalmia
" Emma (wid Edmund) r4106 Wilson av
" Fred W (Bernice A) SN h3617 Fairmount av
" John E hlpr NAS r4106 Wilson av
" Margt F Mrs slswn Walker's h4479 Marlborough dr
" Martha C r3880 Henry
" Walter (Minnie E) slsmn h1275 Essex
Parkin Donald (Helen) slsmn SACo h915 W Maple
Parkins Earle H (Mary J) investigator SBE h 1410 Sutter
" Evelyn J sten r4154 Maryland
" Florence M sten CWD r4154 Maryland
" Fred (Mary) h4154 Maryland
" Leslie G clk PO rChula Vista
" Mary J Mrs sec F A Burton r1410 Sutter
Parkinson Edgar K h3985 Harney
" Frank M (Mary) sta atdt h4710 Pacific hway
" Gaylord B (Helen S) real est 525 C rm 602 h3226 Lucinda
" Gaylord B jr r3226 Lucinda
" H B h525 Spruce
" Harry T gas sta 4714 Pacific hway h4710 do
" Jas W (Beulah) rancher h1776 Republic
" Robt P elev opr MW&Co r3226 Lucinda
Parkison G E lab r836 1st av
Parkman Blanche M (wid V T) h1503 28th
" Geo gdnr r3668 28th
" Phoeba F (wid G W) h3668 28th
Parkos Wm (Helen) slsmn h3569 Monroe av
Parks Addie Mrs r1753 Myrtle av
" Alton E musician r2828 Franklin av
" Annette S with Marston Co r4248 Arden way
" Bessie (wid Jasper) h3019 Valle av
" Betty Mrs emp Mrs M R Hodges h830 Rockaway ct
" Bryan (Ada) USN h4015 Del Mar av
" C S r237 West F
" Dean C (Vesta) emp Cons Aircraft Corp h 3568 Poe
" Dewey M (Ruth L) dentist 2709½ Adams av h4991 Vista pl
" Dixie (wid John) h2446 Island av
" Frank (Greta) hlpr NAS h711 Garnet
" Frank E (Eliz) h3925 Pacific hway
" Geo r4069 1st av
" Geo M h1318 E
" Guy L (Lillian) h4074 3d av
" H Otis h4248 Arden way

ACME PIPE COMPANY
PIPE
VALVES
FITTINGS
For All Purposes
IRRIGATION SYSTEMS
WELDING
4350
Pacific Hway.
JACKSON 1840
and 151 2nd Av.
CARLSBAD
Phone Oceanside 520J

GOOD WILL INDUSTRIES
Myron Insko, Supt.
Tel. Fr. 7401
402 Fifth Ave.
"Not Charity But a Chance"

V. WANKOWSKI & CO. INC.

ESTABLISHED 1906

INSURANCE - REAL ESTATE - LOANS • Franklin 4171 • 343 SPRECKELS BLDG.

BROWN MILITARY ACADEMY

THE WEST POINT OF THE WEST

DAY AND RESIDENT STUDENTS

R. O. T. C. ACCREDITED

BEAUTIFUL BUILDINGS and CAMPUS

AT PACIFIC BEACH IN SAN DIEGO

TELEPHONES Franklin 6211 PacificBeach 555

CREDIT BUREAU OF SAN DIEGO, Inc.
A CORPORATION
Collectors in San Diego and Vicinity — Reasonable Rates
We Remit Same Day Collection Made
Special Attention Given to Service of Legal Papers
PHONE FRANKLIN 7136 — 610 U.S. NAT'L BANK BLDG.

PARKS
" Harold M cook Mrs R M Michael
" Hattie Mrs r3412 Herman av
" Helen r2446 Island av
" Ivy W (Helen) dentist 1889 Bacon h4475 Del Monte av
" Jas G dental labtry 725 Bway R31 rSpring Valley
" Jos A clk FNT&SBank r830 Rockaway ct
" Kenneth B clk r4074 3d av
" Lillian Mrs h4828 Lantana dr
" Lois E sec W G Herrick r4373 41st
" Louise waiter Mrs Gladys Giolitto r1315 13th
" Lyman B (Bertha) liquors 3321 Adams av h 4637½ 33d
" Marvin (Gladys) emp Cons Aircraft Corp r 922 27th
" Otis W waiter El Cortez Hotel r1041 6th av
" Perry M (Idell) SN h2225 C
" Roy R (Georgia) sta atdt h455 17th
" Royal L h1216 Johnson av
" Rufus W (Clara B) formn Co Properties Dept h4390 Highland av
" Stella (wid G W) h3612 Alabama
" Thos L (Laura) h3730 44th
" Wilfred driver Gas Co r3730 44th
" Wm R r1896 W Montecito way
" Woodrow W (Alice) USN h3074 E
Parkside Apartments (E M Burnell) 1671 10th av
Parlapiano Carl (Adele) restr 455 16th h3333 Boundary
Parlier Roy C (Geania A) USN h1812 Bancroft
Parma Sarah M maid Mercy Hosp r710 Beardsley
Parmateer Marie A tchr h4359 Park blvd

PARMELEE-DOHRMANN CO, F J Guasti Mgr, China and Glassware, Crockery, Household Appliances, 641 C cor 7th Av, Tel Franklin 5115

" Jean S (wid C R) h4938 Del Mar av
" Lulu h4744 Del Mar av
Parmenter Bruce M h2715 1st av
" Frank A (Ida M) restr 2725 San Diego av
Parmer David (Ruth) pres Complete Service Bureau h418½ Douglas
" Frank E h276 S 40th
" Henry F (Louise M) h528a 26th
Parmier Jas (Eliz) lab h3059 Martin av
Parmigiani Beatrice (wid Emedio) h2326 Columbia
" Rocco (Marcella) (Angelo's Liquor Shop) h2328 Columbia
" Serafino (Mary) (Angelo's Liquor Shop) h2355 Brant
Parmley Mae S prsr Benbough & Duggan rChula Vista
Parnell Aaron W (Eathel R) lab NAS h3612 Menlo av
" Chas S (Florence) musician h1964 Sunset Cliffs blvd
" Dorothy r285 S 49th
" Emma Mrs r551 S 35th
" Jas B (Leona) estimator J B Howell h820 Avalon ct
" Jas L (Ella) formn City Water Dept h315 S Evans
" Kathryn nurse 929 25th
" Robt G clk Young's Mkt Co h3433 Pershing av
Parnham Geo L dept mgr SR&Co rLa Jolla
Parojinog Simplicio C electn NAS r2516 Commercial
Paroline Helen M ofc sec Safeway r2604 G
Parong Astor busmn Albt Sheetz Candy Co r1119 Russ blvd
Parowski Steph A (Tura A) phys 2529 4th av h4642 Massachusetts
" Tura A Mrs tchr Pub Sch r4642 Massachusetts
Parr Albt F (Anna M) clk SD Hdw Co h4773 Mansfield av
" Carolyn nurse r3611 Bancroft
" Cath C nurse Naval Hosp
" Clarence A (Hilda T) formn SDERy h3357 33d
" Frieda Mrs h2322 E
" Helen Mrs r115 S 36th
" Jennie E Mrs hemstitching 3301 5th av
" Marvin r3770 Alabama
" Noan R (Ruth N) USN h4087 Chamoune av
" Wallace A (Hazel B) dry gds 4333 Univ av h4328 Orange av
" Wayland H (Marion) capt SA rFort Rosecrans
Parra E J h1127 S 28th
" Ernest N (Alma R) roofer J P Witherow h 3460 Webster av
" Jesus lab r1673 National av
" Jose (Lucia) lab h1673 National av
Parrett Bronson (Fern) mach h3605 Kettner blvd
" Frank E mech r4474 Central av
Parrette Benj K (Bertha) bldg contr 4181 Arden way
Parris Joe slsmn Strand Radio Co r1244 Robinson

PARRISH A E AND H A, Good Used Cars and Trucks, 1300 Broadway, Tel Main 9828

" Alonzo E (Ladybelle) (A E and H A Parrish) h5090 35th
" Bunyan (Evie L) h1802 K
" Campbell W slsmn University Motors rNatl City
" Chas L r124 Bway
" Ela M (wid W E) r4002 St James pl
" Emma r2005 Franklin av
" Gouvenour L (Emma) h3015 Evergreen
" Grace I Mrs emp SLCo r rear 5054 Brighton av
" Guerdon H (Mabel A) slsmn QDPCo h1640 Grove
" Henry A (Eliz) (A E and H A Parrish) h5092 35th

PARRISH JOHN E (Elna) Chief City Fire Dept, h3438 Browning (Loma Portal)

" Louise Mrs r4053 Estrella av
" Needham H (Vira) USN h2191 Ocean View blvd
" Robt C (Flora) h4169 Landis
" Roy F (Edna) USN h4018 32d
" Sarah L with Marston Co rNatl City
" Wallie clk r825½ 5th av
" Wm D atdt R B Elm r2611 Univ av
Parrott Alvin E (Ruby) h3214 Chamoune av
" Emily J clk FNT&SBank r5122 Hawley blvd
" Frank pntr S Grant Hotel r1230 9th av
" Fred H (Clare) capt SDPD r4044 Swift av
" Lester A (Arline) sta atdt h2219 Univ av
" Millard C (Sarah L) h2715 Copley av
" Ray USN r1341 C
" Ruby Mrs nurse O K Bullard r3214 Chamoune
" Vera J tchr Pub Sch r2715 Copley av
Parrotte Marcus L CS pract 2357 4th av
Parry Cath A (wid H N) h4129 Idaho
" Clint J (Emma J) USN r1646 Front
" Geo r3950 Utah
" Herbt P (Minnie) h4067 47th
" Wm H (Fidessa B) h2466 Dulzura av
Parse Betty Mrs beauty opr r1371 7th av
" Gertrude E h2924 Landis
Parshall Edwin watch repr r4162 Ingalls
" Leslie (Flo) h4162 Ingalls
Parsley Gene clk r4185 Arizona
" John (Anna) h4185 Arizona
" Marie clk r4401 41st
Parslow Anna Mrs h1751 Univ av
" Carl A (Laura) auto repr 1132 16th h4244 Evelyn pl
Parson Alma E r2643 C
" Barney lab r1532 India
" Edw E h1541 8th av
" Wm r3161 Bway
Parsons Albt mtlsmith NAS rChula Vista
" B h842 18th
" Benj F (Susa) h2611 San Diego av
" Bessie G (wid B F) h3692 Curlew
" Betty (Marie's Alteration Shop) r715 Bway
" Bud r4291 Univ av
" Carl L r3855 41st
" Carroll E baker Rumsey & Drake r855 17th
" Charlotte C h4125 Ibis
" David E (Florence P) h4478 Coronado av
" Eleanor G (wid H K) h716 Dover ct
" Eliz Mrs h4445 35th
" Elmer M (Margt V) USN h3863 Highland av
" Eric G r3810 Chamoune av
" Florence P Mrs tchr Pub Sch r4478 Coronado
" Frank (Gwendolyn) jwlr J Jessop & Sons h4751 Terrace dr
" Harold mech Cons Aircraft Corp r716 Dover ct
" Harold W (Bertha) gas sta 3695 Main
" Helen I priv sec Bd of Educ r716 Dover ct
" Ida (wid E R) h2103 Bway
" Jas C (Eunice) USN h3582 29th
" Jas E (Page W) editor Hillcrest Star-News h 1220 Hunter
" Jas M (Bessie) waiter Saddlerock Grill h 2776 Bway
" John F (Cora L) clk h4934 Canterbury dr
" John W display mgr J Jessop & Sons r345 W Juniper
" Kenneth L (Dorothy L) opr SDERy h2417 Market
" Lillian Mrs h1010 15th
" Lyle (Parsons Ranch Mkt) r2885 Lincoln av
" Mae (wid W H) h855 17th
" Margt sten r4173 45th
" Marguerite W (wid N M) h3844 Superior
" Mary J emp Dorothy Hays Co r4640 Louisiana
" Melvin fruit dlr 2903 El Cajon blvd r4214 Kansas
" Naomi M tchr Pub Sch r4478 Coronado av

PETERSON MOTORS, Inc.

HUDSON - TERRAPLANE - SALES AND SERVICE

Tel. Main 5129 — Broadway at Thirteenth

PARSONS
" Nellie Mrs r4474 Arch
" Nellie C dep Co Tax Collr r3104 Dale
" R Annett (wid P A) h4066 Lark
" Ranch Market (Lyle Parsons C N South) 3215 El Cajon blvd
" Reuben USN r3863 Highland av
" Robt r3692 Curlew
" Rosa F psychologist Bd of Educ r4584 Granger
" Roy L (Blanche) slsmn h3738 Menlo av
" Roy T (Mary J) electn h4640 Louisiana
" Seth G (Minnie C) driver Langendorf United Bakeries h3810 Chamoune av
" Ward (Miriam) driver r830 12th av
" Wm M gdnr r4348 Trias
" Wm N r614 Market
" Willie (wid H E) smstrs h3855 41st
Partain Chas E R (Mildred R) used furn 3859 43d h4041 do
" Dani clk Humpty Dumpty Stores r3751 Chamoune av
" Florence L Mrs bkpr r3751 Chamoune av
" Roy R (Thelma J) slsmn MH&ECo h3451 Ullman av
Partch Laura h3612 Eugene pl
" Willard (Marjorie) USN h1465 2d av
Partin Dani H (Marguerite) atdt Standard Sta h3657 Fairmount av
" Ernest L with Admiral Hotel r410 A
" Glenn C (Gladys) carp h3538 Madison av
Partington Leonard E lab r2138 Julian av
Partley Margt nurse r1741 Front
Partlock Chas (Lillie) lab h3116 Imperial av
Partlow Merle B toolmkr NAS rCoronado
Parton Jas A (E Alma) driver h3740½ Ocean View blvd
Partridge Alford B (Mattie L) h3085 El Cajon blvd
" Ellen stdt nurse Co Hosp
" Ernest L (Cath) USN h4125 Illinois
" Jos A (Kath) surv h4814 E Mountain View dr
Parvin Alvin T mech NAS rImperial Beach
" Edith Mrs inspr CHD r1478 Lincoln av
" Fowler P (Edith) inspr City Health Dept h1478 Lincoln av
Pary Frank r2827½ Logan av
Pasas Earl W (Grace E) formn Cudahy's h3379½ 30th
" Elphie L (wid Steph) h1222 Essex
" Fred J (Marion) mgr Mrs M O King h 3264 Dwight
Pascal Walter W (Gladys) reprmn SCTCo h 4385 Newport av
Pascarella Enzo (Berdette) h384 San Fernando
Paschal Alonzo W (Julia) USN h4194 Marlborough av
" Grace F (wid W B) h4322 Wilson av
" Hugh E (Alcie) capt SDFD h2710 Landis
" J Marion (Louise) h4973 Canterbury dr
" Kathleen sten r4973 Canterbury dr
Paschall Jas F (Myrtle) USN r2420 Meade av
Pascoe Beatrice waiter W J Wullich
" Delores D cash Lerner Shops r2226 Harrison av
" John (Delores) lab SDMCCo r2296 Harrison av
Pase Robt (Virginia) USN h2605 Logan av
Paseman Wm H (Norma) clk h750 Island ct
Pasher Yvonne clk Gas Co rCoronado
Pasich Helen N Mrs mgr Lindberg Hotel h136 F
" John N hlpr De Frate & Kempton r1367 F
" Louis restrwkr h103 G
" Nick (Helen N) pantrymn r136 F
Paskins Jas E (Ruth O) lab h4022 Sycamore dr
Paskowitz Dorian life guard City Play Grounds r3614 Bayside walk
" Louis (Rose A) buyer GRHFCo h3614 Bayside walk
" Morris h2244 1st av
Pasman Wm clk L K Gompertz
Pasmore E B mach Cons Aircraft Corp r3472 India
Pasquarillo Generose (Loretta) USN h4822 71st
Pass Alf H mech r6874 Amherst
" Alf J (Grace) plmbr h6874 Amherst
" E Carlton (Pauline) USN h1165 22d
Passafiume Jos (Dorothy) fruits 702 12th av h4795 Panorama dr
Passanisi Dominico fishermn r2224 Harrison av
Passarini Angelo G (Bessie M) slsmn Wilson & Co h4265 Menlo av

PASSARINO IRVING (Mary L) Res Mgr Fox, Castera & Co. h3328 33d, Tel Randolph 1541

" Rinaldo C (Edith) slsmn GT&RCo r2228 Julian av
" Theresa Mrs h2228 Julian av
Passenheim Max C (Margt M) clk h1021 30th
" Robt clk r1021 30th
Passias Guss cook r1362 3d av
Passig Claude (Ruby) baker 915 12th av h850 14th
Passio Defendenti concretewkr r1931 Market
Passmore Edith r4011 Iowa
" Everett G h4011 Iowa
" Jack (Lavena) plmbr 3395 El Cajon blvd
" Lee N h4480 49th
" Wm J (Minnie M) h4682 Polk av
Past Worthy Patrons and Matrons OES 410 Elm
Paster John A (Pauline) h1507 Hilger
Pasternack Celeste Mrs h4567 Texas
Pastoral Estella r1882 Kearney av
" Maximino (Paula) lab h1882 Kearney av
" Michl lab r1882 Kearney av
Pastore Caesar F (Helen L) (Caesar's-Pastore's) h2905 Bancroft
" Francis E (Pearl C) (Caesar's-Pastore's) h h3112 33d
" Maria (wid C E) r3227 Bancroft
" Michl (Marciel E) USN h1814 Julian av
Paszkiewicz Andw J (Nancy) USMC h4628 31st
" Chester J (Dorothy) USMC h4936 Saratoga av
Patch Kenneth H (Alice M) driver Carter-Delg Oil Co r2328 5th av
Patchen Ray J r144 Fir
Patchett Harold R (Jeannette) ball player h 1848 Mendota
" Nelle H Mrs nurse h3551 Adams av
" Robt H fctywkr CCBCo r3551 Adams av
Patchnick Saml slsmn r1137 12th av
Pate Eva P Mrs sec Bd of Educ h6094 Meade av
" Fred L (Gussie M) clk h4422 Arizona
" Marvin L (Aline) USN h4758 Rolando blvd
" Mary A r4422 Arizona
" Wm E (Gertrude O) archeologist City Park Dept h2529 2d av
" Willis M (Lena) USN r847 11th av
Patella Anna R Mrs tailor h734 W Juniper
" Leo R (Rose E) slsmn Thos Patella h1253 Robinson av
" Saml J clk Thos Patella r1293 Robinson av
" Thos (Frances) whol prod 366 6th av h1293 Robinson av
Paterson Morton L (Mary L) h2943 2d av
Patino Angelina (wid Seferino) h1612 Cal
Patlaf Carl A (Pollyanna) (Fiat Motor Sales) h 3340 Orange av
Patnode Richd W hlpr NAS r954 Thomas
Paton A Aliton Mrs C S pract 530 Bway R848 h2730 5th av
" Byron M (Anna L) slsmn Realty Sales Co h4544 Altadena av
" Eliz B (wid Robt) h3087 Thorn
" John L (Evelyn) radio techn h4337 Idaho
Patriaca Sally Mrs h1874 Kearney av
Patrick Ann M cash Walker's r2146 Lincoln av
" Geo R (Winnie) USN h2244 1st av
" Jack case aide SRA rLa Mesa
" Jas A (Rose) h3981 Front
" Jas A (Ann M) slsmn BDCo h2146 Lincoln av
" Jos clk h4147 Falcon
" Jos H mtlsmith NAS r310 Ash
" Lizo J h1927 Robinson av
" Ray W (Eleanor) asst to pres Star & Crescent Oil Co h4445 Narragansett av
" Theo A locksmith 3605 El Cajon blvd
" Thos (Iva) lab h902 Van Nuys
Patrinos E Geo r1941 Front
Patron John B (Lupe) h642 18th
Patten Amy L sten SD Whol Credit Men's Assn r240 S 39th

PATTEN-BLINN LUMBER CO, G F Nolan Mgr, 466 1st Av, sw cor Island Av, Tel Main 7134 (For further information see page 53 Buyers' Guide)

" Cara musician r4053 8th av
" Clara L (wid H A) h240 S 39th
" Clyde R (Florence B) glazier Westn Lbr Co h3551 Mississippi
" D S prsmn City Printing Co
" Frances T Mrs dep clk Municipal Court h 3822 Arizona
" Jas r3714 Harding av
" Larry (Etta) h1051 Hanover
" Virginia A slswn Gas Co r3136 Elliott
" Wm H (Ada) adv 625 Bway R418 h3136 Elliott
" Wm J (SD Pharmacy) h3822 Arizona
Patterson Alex H lab r2468 1st av
" Alwyn gro 4395 Cleveland av
" Angeline Mrs h1756 Front
" Angus N (Carla) emp SACo h4204 Iowa
" Arch B (Helen) USN h4371 Central av
" Archie T (Donna) USN h3855 37th
" Arth dep Sheriff rNatl City
" Benj (Pearl) lab SDH h3591 Madison av
" Benj H (Dorothy) cementwkr h7052 El Cajon blvd

This City Directory is placed on file in various Directory Libraries throughout the United States

CALL M4011
We will answer your Telephone Calls Day or Night with an Extension Line or Referred Listing in Telephone Book



ORIGINAL TELEPHONE SECRETARIAL SERVICE
530 BROADWAY
MAIN 4011

PAINTS
VARNISHES
LACQUERS
ENAMELS
ARTISTS' SUPPLIES

W. P. FULLER & CO.
MANUFACTURERS AND JOBBERS
SEVENTH AVE. AT F STREET ◆ TEL. MAIN 0161
BRANCH 2911 UNIVERSITY AVE. TEL. JACKSON 2332

WALL PAPER
PLATE AND
WINDOW GLASS
MIRRORS
ROOFING



ELECTRIC BLDG.
SIXTH AND E STS.
Sunset Engraving Company
SAN DIEGO, CALIFORNIA
We occupy the entire ninth floor
Every employee a skilled artisan
DRAWINGS AND ENGRAVINGS
FOR EVERY PRINTING PRESS PURPOSE.
FR. 6611
WE DO OUR BEST TO SERVE YOU

ABSOLUTE SECURITY

GENERAL INSURANCE

WAKELING INSURANCE AGENCY

233 SPRECKELS BLDG.

TEL. FRANKLIN 1984

PATTERSON
" Benj R (Agnes E) slsmn Don Lee h2313 Lincoln av
" Bertie E h1108 Beardsley
" C C Mrs r729 E
" Cecil A (Virginia) embalmer PFP&C h1219 Robinson av
" Christopher C (Cassie) chauf h2847 K
" Clara Mrs beauty opr r3830 Grim av
" Cleo sec P F Siman r2314 Ft Stockton dr
" Clyde r335 S 38th
" Earl shoe shiner r2874 K
" Earl B (Aurelia) USN h4917 Canterbury dr
" Edw R (Theodora) slsmn Hotchkiss & Anewalt h3661 Dupont
" Edwin A (Betty M) USN h2495 E
" Elbert W (Helen) USN h4268 Wightman
" Elsie Mrs r843 4th av
" Ernestine Mrs entertainer r458 10th av
" Etta (wid J B) h847 21st
" Floyd constrwkr r3210 Chamoune av
" Geo W (Edna) clk NAS h4464 Campus av
" Harry S (Annie M) h3823 36th
" Henry lab r1108 Beardsley
" Hugh O (Margt) slsmn Haas Baruch & Co h4759 Utah
" Jas W (Mary E) clk h1460 3d av
" Jess E millmn Patten-Blinn Lbr Co rNatl City
" John r360 17th
" John (Mary) jan h4147 46th
" John C (Martha H) mech MH&ECo h2705 Denver
" John J (Grace L) lndy mgr U S Grant Hotel h3706 Madison av
" Jos C (Helen) cigars 849 4th av h727 11th av
" Julius J (Mearl) USN h2029 Buenos av
" Kate H (wid F E) h2148 Bway
" Laura r5615 Miraflores dr
" Lena E tchr Teachers College h2366 Front
" Leroy W clk WUTCo r3823 36th
" Lloyd J emp U-TPCo rLemon Grove
" Marguerite nurse h3814½ 4th av
" Marie L Mrs real est 990 Scott
" Mary J sten r5615 Miraflores dr
" Matilda A r5615 Miraflores dr
" May (wid C C) h3141 Whitman
" Melvin B (Jessie W) lab NPWD h3630 33d
" Melvin D (Ruth) USN h4585 35th
" Merlyn lab r455 21st
" Nettie D (wid W A) h5615 Miraflores dr
" Oliver A (Margt) mailer U-TPCo
" Oliver R formn VCSFCo rLemon Grove
" Oscar W (Edna E) clo clnr 30 25th h2529½ Imperial av
" Owen E (Lena) pntr Kettenburg Boat Wks h1533 Beryl
" Paul delmn r4410 Park blvd
" Paul lab r1108 Beardsley
" Paul L (Mary) driver h2620 Main
" Pinkney A h2239 J
" Ray A (Beatrice) carp h711 Garnet
" Ray K waiter U S Grant Hotel r416 Langley
" Robt r1124 Union
" Robt cook Pickwick Hotel r843 4th av
" Robt H (Dorothy) clk h4512 Maryland
" Roy (Stella J) glazier WPF&Co h3394 32d
" Saml J (Marion J) USN h3345 32d
" Thelma M r2131 K
" Thos r729 E
" Vida r2148 Bway
" Warren W (Esther B) h2017 J
" Wayne r729 E
" Wm r4147 46th
" Wm (Mabel) watertndr NAS h6568 Brooklyn av
" Wm B (Drusilla) clk h4395 Felton
" Wm J bus driver r5615 Miraflores dr
" Wm J (Myrtle) carp r522 7th av
" Wm W (Sadie) h4652 Rolando blvd
" Wilson (Sarah) h4046 Eagle
Patti Peter (Camella) whol gro 544 7th av h2118 Columbia
" Rosario bkpr Peter Patti r2118 Columbia
Pattillo Helen J typist WMSCo r4672 Kensington dr
" Leo G (Helen) plmbr McNeil's h4672 Kensington dr
" Robt O (June) clk h7156 Colony rd
Pattnode Wm R (Perna) shtmtlwkr h954 Thomas
Patton Bernice Mrs beauty shop 1028 Rosecrans r3120 Canon
" Clarence (Bernice) chiropractor 524 B rm 212 h3120 Canon
" Farrel L (Delphine E) USN h4140 47th
" Geo (Kitty) wtchmn Commonwealth Bldg h 1218 15th

PATTON
" Georgie L (wid J C) tchr Pub Sch h4427a North av
" Gertrude Mrs r1545 2d av
" Grace H Mrs r4074 Fairmount av
" Harry slsmn r2032 4th av
" Jas G (Clara) formn Cons Aircraft Corp h 3771 Dana pl
" Jesse F (Anna B) clk SD Hotel h3149 Juniper
" Jessie (wid T B) r4605 Mississippi
" John B (Olive) toolmkr Cons Aircraft Corp h2020 Monroe av
" June C r2420 Presidio dr
" Margt R Mrs r3867 Boundary
" Mary Mrs nurse r4965 W Mountain View dr
" Melba nurse r5384 Wilshire dr
" Pat pntr J E Fitzpatrick r515 Dewey
" Paul P (Leila E) USN h2025 K
" Richd E (Cecile) res mgr Searl-Merrick Co h2420 Presidio dr
" Richd E jr slsmn r2420 Presidio dr
" Robt C (Sophia) USN h2577h L
" Robt R hlpr NAS h3647 6th av
" Ruth r2420 Presidio dr
" Tillman F (Eliz) chiropractor 2559 5th av h 4541 El Cerrito dr
" Wm H jr (Pearl) h236 Kalmia
" Willis (Violet) bartndr h3875 Boston av
Pattridge Kezzie N (wid W P) h3620 Park blvd
Patty Helen r1031 Hunter
" Lillian D Mrs liquors 3827 Park blvd r3777 do
" Sterling h867 10th av
" Walter C (Marian) USN h3904 Hamilton
Patz Delmar restrwkr r3703 31st
Paugh Carl E (Mamie) slsmn UICo h2006 Lincoln av
" Maple N (wid J W) h2082 Irving av
Paul Alex H (Ermina) ironwkr h730 Emerald ct
" Anton (Gloria) USN h4569 Park blvd
" Carl V (Louise) carrier PO h4540 Illinois
" Frank J (Estelle) bellmn U S Grant Hotel h2881 Adams av
" Geo (Dollie M) gro 3447 Highland av h4455 Myrtle av
" Gordon L (Vida R) carp h4069 Stephens
" Harrison D (Eliz A) USN h4054 Centre
" Hazel waiter Tony Mirabile r1842 4th av
" Ina M Mrs r3820 Fairmount av
" Jas A (Rose) lab Bd Pub Wks h3116 K
" John H h415 W Kalmia
" Kath N (wid G J) r1228 26th
" Lawrence M (Frances) eng h921 13th
" Le Mary Mrs r4025 Oak Crest dr
" Lillian h3922 Florence
" Linda tchr BMA r1800 Garnet
" Lloyd (Margt) mech h749 York ct
" Margt waiter A J Carty r930 7th av
" Maude (wid H A) h2474 Imperial av
" Roy H (Mary) mech M S Wolf h1117 13th
" Ruth r4792 Imperial av
" Theo mech Cons Aircraft Corp r1055 6th av
" Virginia R Mrs h2272 4th av
" Wm (Margt) h2074 Willow
" Wm F (Cath G) USN h735 22d
" Wm N (Eva) driver R E Hazard & Sons h 2886 Mission blvd
" Wm V estimator NAS rCoronado

PAUL'S INN CAFE (Paul R Mirabile) Dine and Dance, 1245 4th Av, Tels Franklin 4969 and Main 7763

Paularena Carmen Mrs beauty shop 4290 47th
" Chas R (Harriet) h4146 Arbor Vitae
" Cleto (Carmen) h4290 47th
" Esperanza L (wid Clementa) h3028 46th
" Philip sta atdt r3028 46th
Pauley Arth USN h3320½ Adams av
" C W Mrs h326 Juniper
Paulger Alice (wid F O) h633 10th av
Paulick Jos E (Barbara) USN h rear 1418 F
Paulin Chas D (Eliz) h3441 Cooper
Pauline Grace H r1141 9th av
Paulison Sophie J Mrs h3666 41st
Paulsen Eliz clk Claude Passig r1116 20th
" Jens P (Julia) pntr h2425 K
" John C slsmn BMCo h3108 Collier av
" Leila Mrs r3934 8th av
" May (wid C W) h4269 46th
" P H (Madeline) USN h3546 Filbert
" Wm C (Marion) reprmn Gas Co h3445 Quince
" Wm O (Louise) USN h4181 Georgia
Paulson Andw E (Nell) h3040 Redwood
" Dorothy V emp Mrs Bessie Thomas r4052 Marlborough dr
" G John (Ida) (Altamira Apts) h1569 10th av
" Grace Mrs sec Wright Monroe Harden & Thomas r3520 Mississippi
" Halftan T (Georgia) opr SDERy h4266 Haines

LOANS
IN ANY AMOUNT
UP TO $500
726 BANK OF AMERICA BLDG. • 7TH FLOOR • Phone Franklin 7317

LOCAL LOAN Co

LOANS
SALARY, AUTO
OR FURNITURE

PAULSON
" Henry M (Freda) slsmn h3349 Myrtle av
" John A (Rose) h4052 Marlborough av
" Leo B slsmn PC&D r2909 1st av
" Olaf lab h712 W Ash
" Orville B (Mabel) electn h4028 43d
" Reinhold F h4844 Santa Monica av
" Wm C (Grace B) h3520 Mississippi
Paulus Dale R USA r2670 F
" Garfield R (Ruby) brklyr h4225 Cleveland av
Pauly Hannah T sec H W Andrews r3962 Falcon
Paup Geo J h950 9th av
Paur Frank pantrymn El Cortez Hotel r1568 6th av
Pauter Burt W (Belle D) slsmn WPF&Co h 3343 Fairmount av
" Chas h540½ 26th
" Chas L h2957 Webster av
" Geo R (Opal F) br mgr Safeway h3016 Upas
" John M r4627 Muir av
" John M jr (Mary) toolmkr h4627 Muir av
" Opal F M beauty shop 3016 Upas
Pavel Steven r1327 Bway
Pavelka Frances (wid Venzel) h3688 Wilson av
" Louis (Mary h3650 38th
Parvin Caroline Mrs h1519 Union
Pavis Alex (Mary) h3735 Hemlock
Pavkovich Nick r860 State
Pavlick Michl (Ann) locksmith A-1 Lock & Key Co h1065 Univ av
Pavlides Leonidas Y clo clnr 422 G
Pavlow John USN r3246 Grim av
" Maria H Mrs h3246 Grim av
" Paul jr USN r3246 Grim av
Pawelski Wallace emp BRB rYMCA
Pawgainker Salvador r655 6th av
Pawlicki Theo (Clara) emp Cons Aircraft Corp h1434 Myrtle av
Pawlowski Vincent (Anne) USN h3849 45th
Paxton Byron E (Mary) h3187 Lincoln av
" Kathleen stdt KELSEY-JENNEY COMMERCIAL COLLEGE r3703 31st
" Mariam stdt KELSEY-JENNEY COMMERCIAL COLLEGE r3703 31st
" P Hampton (Maude) gro 3823 5th av h3703 31st
" Patk H clk Cons Aircraft Corp r3703 31st
Payan Roch J meatctr O F Le Clair h237 Spruce
Payment Harriett F Mrs h3769 Central av

PAY'N TAKIT STORES CO, Grocers, 715 J and 604 12th Av

Payne Adrian mech Cons Aircraft Corp r4645 33d
" Albt M pantrymn r1335 J
" Alice C waiter Walker's h115½ W Ivy
" Arth C (Hazel M) collr City Treas h3640 32d
" Arth J (Lina) (Clote & Payne) h4978 35th
" Burness C (Josephine) carp h3893 National av
" Cedric tmstr r735 21st
" Chas E (Margt A) h3330 31st
" Clifton slsmn r4408 North av
" E Geo slsmn Pearson Ins Agcy r5112 Hawley blvd
" Edgar G tchr r5112 Hawley blvd
" Edna L Mrs gro 4281 Univ av r4062 Van Dyke av
" Edna M Mrs clk h3632 Dwight
" Elis T (Maggie M) gas sta 5225 El Cajon blvd h4533 67th
" Eliz Mrs cigars 1061 Univ av
" Elmer T wtchmn Gas Co r536 F
" Ethel F Mrs maid r3820 Marlborough av
" Florence J (wid Evan) h5112 Hawley blvd
" Frank M (June M) typist NAS h3253 Polk av
" Harry G dept mgr Mark Hanna rNatl City
" Fredk A (Anne J) USN h4875 Alder pl
" Harry G (Edna L) mgr Mrs E L Payne h4062 Van Dyke av
" Hattie T Mrs jan SD Pub Library r2850 Webster
" Helen clk r1545 2d av
" Howard carp r3405 Xenophon
" Ida M Mrs h3804 Pershing av
" Irvin barber N E Tuft r4415 Arch
" Jack L slsmn Getz & Grant r5051 Mountain View dr
" Jas B (Nettie) h1781 Linwood
" Jas M (Wilma K) slsmn Peerless Lndy h 3919 Florida
" John H (Cath A) estimator NAS h4645 33d
" John M (Vivian) printer W P Toft h5051 E Mountain View dr
" John R emp Cons Aircraft Corp r3132 3d av
" John R hlpr NAS r4645 33d
" L Lee USN r4276 48th
" L Theo tailor r1248 5th av
" Layron (Hattie) lab Bd Pub Wks h2850 Webster av
" Lucile V opr SCTCo r4255 46th

PAYNE
" Margt H Mrs r3132 3d av
" Marjorie O r3330 31st
" Mary Mrs r4062 Van Dyke av
" Melville mech r1417 Meade av
" Mildred E sten r2951 Ivy
" Myrtle E nurse r128 B
" Octavia J tchr Pub Sch r2905 Clay av
" Oren (Mamie) driver h2905 Commercial
" Orson W (Mary E) h1417 Meade av
" Petrina (wid O N) h4415 Arch
" Q David (R Violet) USN h3545 Newton av
" Robt G (Minnie B) h5011 Kensington dr
" Robt L (Annie L) atdt Keller Bros h228 30th
" Roy C (Mary) eng h703 Zanzibar ct
" Shelby G (Eliz) barber 1061 Univ av
" Stewart clk r1015 12th av
" Thaddeus D (Cora C) h2141 31st
" Theo emp UH&SMW rNatl City
" Thos (Jane M) h2951 Ivy
" Thos printer 822 8th av h3836 Bayside walk
" Tiara D (Evelyn) pkr NSD r323 Norton av
" Vester S (Lois) ydmn SD Lbr Co h408 Sicard
" Vivian L (Louise) clk Hopkins News Agcy h4076 Albatross
" Walter J (Lula M) meatctr Triangle Mkt Co h2624 Market
" Walter S clk NPWD r1135 3d av
" Wm A r5051 E Mountain View dr
" Wm G D mech DM r5112 Hawley blvd
" Wilma G r4276 48th
Paynes Etta (wid J W) h2446 Commercial
Paynter Beth V Mrs real est 3812 Mission blvd r810 San Jose ct
" Eug (Beth V) optom 964 5th av R214 h810 San Jose pl
" Harrison S (Zora) medical dr Co Hosp h4235 Front
" Jack D (Ina R) boatmn UWTCo h3075 Nile
" Sarah Mrs r768 17th
Payson Clair B (Sue) mech Gas Co h4160 35th
" Elmer E (Myrtle) hlpr NAS h4857 Vista
" Kenneth T (Eleanor) clk h3767 Albatross
Payton Donald S (Susan A) slsmn White Cross Drug Co r3339 Grim av
" Ethel (wid W H) r4125 Udal
" Frances case aid CWD rChula Vista
" Helen L r3339 Grim av
" Jas (Angelia) lab h2720 Newton av
" Lena h2051 Osborne
" Leonard C (Esther E) USMC h3722 Florida
" Vernon S (Mildred B) (White Cross Drug Co) h3339 Grim av
Pazdrayowiez Henrietta P Mrs h3639 40th
Peabody Chas H (Irma I) printer h3624 Cherokee av
" Daisy B Mrs h1660 National av
" Edwin E (Mary O) carp WPA h4258 Pepper dr
" Frank M (Gertrude) clk W R Johnson h 3587 29th
" Gerald fishermn h5150 Cape May av

PEABODY HOMER D (Maude H) (Miller, Hall & Co) h3147 Front, Tel Jackson 1647

" Howard prsmn Geo Hoffmann
" John L (Beatrice) restr 3205 and 3609 El Cajon blvd h4361 35th
" Nellie M (wid G H) gro 3626 Cherokee av
" Ray I (Lydia) cbt mkr Neukom & Wilson h1336 33d
" Wendell W shtmtlwkr r4446 40th
" Wilfred F (Goldia) rep LV&SCo h4446 40th
" Wilfred I (Sadie) used furn 4108 Univ av
Peace Cameron A (Esther) v-pres-genl mgr Coast Elec Co h3435 Richmond
" Douglas M clk Army & Navy YMCA r4230 37th
" Geo M (Olive) slsmn h4230 37th
Peach Jos (Osca) pntr h3827 Ocean View blvd
Peachee Mattie M Mrs r1716 Titus
Peacher Chas r3142 Webster av
Peacock Eliz M with The Marston Co r3341 N Mountain View dr
" Garnet W (Mary) h3790 Main
" Helen nurse r3341 N Mountain View dr
" Jos (Mary) h7122 Amherst
" Lynn (Mary) USMC r1421 Columbia
" Marguerite E tchr Pub Sch r3341 N Mountain View dr
" Wm (Eliz) slsmn h3341 N Mountain View dr
Peak Jas H clk r3715 Texas
" Melvin A clk NAS h4453 44th
" Robt H (Eileen) hlpr NAS r3509 Herman av
Peake Frank J clk r3626 Arnold av
" Geo V (Sarah) sign pntr r3626 Arnold av
" Mattie (wid S P) h742 26th

KELSEY JENNEY COMMERCIAL COLLEGE
"SINCE 1887"
For 53 Years Providing Training for Thousands of Ambitious Men and Women
Employers BENEFIT By Consulting US
K. M. BARAGER
President
EDNA W. SULLIVAN
Principal
Franklin 7418
1060 C St.
San Diego, Calif.

JOHNSON-SAUM COMPANY
FUNERAL DIRECTORS
1408 Fourth Ave. Telephone Main 6168

KLICKA LUMBER COMPANY

LUMBER AND BUILDING MATERIAL

Thirtieth and University

TELEPHONE Jackson 5171

ROSS & ROSS

BOOK BINDERS

Account Books
Loose Leaf Binders
Loose Leaf Sheets

860 Third Av.

Phone, Main 3306

Peale Benj F (Estella) trailer mfr 600 W Washn h3226 Bramson pl
" Geo E (Myrtle M) gas sta 3490 Univ av h 3783 Swift av
" Robt A (Edith) formn Gas Co h3051 Redwood
" Shirley Mrs clk J T Meyer jr r4651 Iowa
" Wm R carp B F Peale h4651 Iowa
Pearce Albt G (Edith) bartndr F L Cowan h4962 Niagara av
" Chester r4279½ Menlo av
" David A (Cecile R) toolwkr Cons Aircraft Corp h3928½ 10th av
" Frank clk r3633 40th
" Geo E (Betty) clk BofA h3641 32d
" Grace V Mrs sten NSD r830 W Thorn
" Harry hlpr Hileman Transfer & Storage r 4363 Van Dyke av
" Henry (Mary) gdnr h3633 40th
" Henry jr lab r3633 40th
" Henry T h2904 Carleton
" Jacob M (Maud T) USMC h3203 Goldsmith
" Jessie D (wid A S) h3921 Goldfinch
" June Mrs slswn Mrs Minerva Webler r Bostonia
" Kath B r5017 Kensington dr
" Leonard E cash U-TPCo h4545 Park blvd
" Roso r3633 40th

PEARL ASSURANCE COMPANY LTD (Pacific Insurance Agency) 410 San Diego Trust & Savings Bldg, 530 Broadway, Tel Franklin 6341 (For further information see page 41 Buyers' Guide)

" Benj (Ida) h4049 46th
" Erma Apartments Mrs S B Mecham mgr 2165 2d av
" Max (Lillian) (City Junk Co) h3185 Maple
" Wm clk Aaron Sinai r1345 5th
Pearles Glen (Minnie) stone wkr SO&MCo r124 Ritchey
" Jos F (Ruby) h3131 Main
Pearling Olga r2025 30th
Pearre Olive Mrs r2512 Monroe av
Pearring Edwin S r636 Eugenia
Pears Geo lab h2957 C
Pearsall Robt G (Ruth E) USN h3522 Vancouver av
Pearse Donald F (Ramona) clk Cons Aircraft Corp h4483 Santa Monica av
" Fred (Lillian) slsmn h4578 Rhode Island
Pearson Arth (Kathleen) h4222 48th
" B Robt stone wkr SO&MCo rNatl City
" C Fred (Pearson Insurance Agency) r1572 9th av
" Carrie W (wid Geo) r3759 46th
" Chas M (Effie M) diamond broker 1007 5th av R508 h326 Robinson av
" Clyde W (Elva M) mech BMCo h3429 40th
" Donald B (Roberta) slsmn QDPCo h1120 W Olive
" Donald J (Christine) mech Cons Aircraft Corp h7082 Amherst
" Donald R (Pearson & McCartney)
" Erving D (Carolyn) chauf h1711 Imperial av
" Eug emp Cons Aircraft Corp r4436 Marlborough av
" Francis L (Myrtle) USN h3835 5th av
" G Hubert (Marjorie) USN h4047½ Georgia
" Geo P jr (Gladys L) rancher h4762 63d
" Glenn A (Alice R) r1309 S 47th
" Helen Mrs h rear 4541 Idaho
" Herbt E (Lorraine) clk CMCo h2932 Bayside walk
" Hjalmar A (Agnes) fishermn h1107 S Evans

PEARSON INSURANCE AGENCY (C F Pearson, John Skulavik) General Insurance, 400 Electric Bldg, 861 6th Av, Tel Franklin 2530

" J Robt (Mabel) mech h7073 El Cajon blvd
" John r7091 El Cajon blvd
" John E (Ida A) h4552 39th
" John P (Elsa N) bldg contr 3536 Mississippi
" John P jr (Margt) carp h2323 Dwight
" Jonathan cbtmkr r4762 63d
" L L (Evelyn) lab SDH r4207 Iowa
" Lee E (Donnie) lab h2049 Franklin av
" Lettie J Mrs h2744 5th av
" Lucille G r2465 A
" Mary A (wid Jas) h1535 Meade av
" Nancy R (wid C S) r3737 Milan
" Neil P (Alice F) driver Safeway h1415 Grove
" Neil P (Eleanor) mech Cons Aircraft Corp h3120 Howard av
" Nels r711 8th av
" Pear (Helen M) bldg contr 3927 5th av h 3821 Boundary
" Percy P (Grace) reprmn SOCo h4415 Ohio
" Peter (Mary) h2230 Ocean View blvd

PEARSON
" Ray mech h rear 7082 Amherst
" Raymond P (Mae) slsmn City Chev Co h4056 Napier
" Raymond R (Mabel) h6850 Amherst
" Robt N (Florence) chiropodist 861 6th av R714 h1828 2d av
" Rollo T (Lola) h3497 Collier av
" Ruth C sten SDH r3536 Mississippi
" Ruth L waiter Pullman Cafeteria r1226 4th av
" Saml T (Helen) lab h2601 46th
" Thos plmbr G C Klindt
" Vernette H dental hygienist J C Allen r3821 Boundary
" & McCartney (D R Pearson L F McCartney) gas sta 7073 El Cajon blvd
Peart Lenore clk r330 Washn
" Mabel B Mrs h3693 Ray
Pease Auten B (Olive) carp h4839 Mondell dr
" Byron M (Bertha) lab City Park Dept h 1932 Diamond

PEASE CLIFFORD C, Lawyer, 732 Bank of America Bldg, 625 Broadway, Tel Main 2660, r8089 Lemon, La Mesa

" D'Arcy R (Ida M) h4872 Kenmore ter
" Donald L hlpr NAS r4174 38th
" Ella C Mrs h4037½ 43d
" Esther E tchr Teachers College r4470 Florida
" Esther W nurse r3322 Carlton
" Glyde J bkpr r2454 Adams av
" Grace W Mrs r3221 Lucinda
" Hart A (Myrtle E) h2454 Adams av
" Jos G (Hettie) h4178 Florida
" Minnie P r2630 3d av
" Myrtle E Mrs mgr El Cantorral Court r2454 Adams av
" R C eng h2921½ India
" Rodney S instr SDPD r4110 Federal blvd
" Sarah P h2630 3d av
" Vincent L (Naomi) USN h1127 14th
" Wm C (Della L) h4056 Marlborough av
Peasley Arth G (Nellie) USN h2658 Montclair av
Peat Sylvia Mrs nurse Theosophical Headquarters r600 Catalina blvd
Peate Minnie E h4078 Stephens
Peavey Benj T h3838 Marlborough av
" Newell J (Ethel B) rancher h2480 Market

PEAVEY OSCAR B (Edith F) V-Pres-Sales Mgr City Chevrolet Co, h5191 Edgeware Rd, Tel Randolph 6006

Peavler John R (Clois) USN h4440 33d pl
" Paul G (Gladys N) emp Roland's h2761½ State
Peavy Alvin (Violet) mech B E Harmer h3718 Estudillo
Pebley Nettie S (wid N O) h1082 44th
Pecararro Frank (Fannie) lab h3836 Beta
Pech Tony USN r1640 Bway
Pechar Ferdinand (Jean) h3968 Hemlock
" Robt USN r3968 Hemlock
Pechersky Henry (Lillian) slsmn r4265 Wilson av
Pechnick Saml J buyer Walker's r1137 12th av
Peck A S r2525 A
" Bert N (Sarah E) h3061 Bancroft
" Bill B USN r3110 Main
" Bruce E (Lois A) pntr h2705 Fairmount av
" Cora h4246 Wightman
" Donald driver Hage's r5602 Adams av
" E Louise asst SD Pub Library h865 21st
" Edson H (Alma) USN h4117 33d
" Edw A (Emory A) plmbr h924 Ash
" Frank W emp SCTCo h4811 Circle dr
" Fredk A slsmn r3728 Central av
" Geo E (Dora) h4094 Van Dyke av
" Geo E (Helen R) lab h1862 Julian av
" Geo E (Harriett) USN h2767 Marcey av
" Geo J photog r4094 Van Dyke av
" Geo L (Cora B) h4093 38th
" Geo M (Mary) slsmn Dennstedt Co h4609 Norma dr
" Geo S (Jennie) h3875 Wilson av
" Glen (Patsy) roofer BR&PCo h1240 C
" Gregory P (Harriet E) pharm Ferris & Ferris h3223 Marlton dr
" H Alice (wid C E) r614 W Maple
" H Conrad (Aileen) br mgr Burroughs Adding Machine Co h4542 W Talmadge dr
" H Ferne leader Unity Society
" Harry E (Mildred) atdt Co Hosp h4475 Newport av
" Harry T (Cora E) h4414 33d pl
" Harvey A (Clarabelle) mech h4512 51st
" Herbt J (Aurelia B) electn Gas Co h4020 Iowa

B. ALEXANDER BROOME
District Manager Jefferson Standard Life Insurance Co.
ENDOWMENTS - LIFE - ANNUITIES - SALARY SAVINGS
Also AUTO - FIRE - CASUALTY through PACIFIC INSURANCE CO.
342 SAN DIEGO TRUST & SAVINGS BLDG. TEL. FRANKLIN 2203

PECK
" Herbt N (Sarah) formn Gas Co r3061 Bancroft
" Ida (wid Chas) r3772 44th
" Inez Mrs exec-sec Executives Assn of SD h4404 41st
" Isaac R (Marie) barber 1330 1st av h2048 Front
" John O shtmtlwkr SACo h3464 L
" Kath (wid C L) h3904 T
" Kenneth lab r655 6th av
" Kittie M (wid G W) h3060 Ivy
" Lee L (June) USN r3018 Suncrest dr
" Lenora M Mrs h3110 Main
" Mary Mrs r2767 Marcey av
" Mary Mrs maid 590 San Gorgonio
" Maude R smstrs h2368 2d av
" Nan F (wid L A) tchr Pub Sch h1811 Sheridan av
" Ralph T (Rose) plmbr Bd Pub Wks h3578 Univ av
" Raymond W (Ellen E) formn Cudahy's h 2525 A
" Wm K clk r4094 Van Dyke av
Pecka Alice cook Dorothy Taylor Nursery Sch rNatl City
" Elden F (Mildred) pntr h2703 Dove
Pecker Cecilia F Mrs drsmkr 320 C h1344 7th av
" Emily E r4366 Maryland
" Priscilla J (wid E A) h4366 Maryland
Peckham Chas L slsmn SDOS&ECo r1440 6th av
" Florence M clk r3767 3d av
" Frances Dee Mrs (San Diego Permanent Wave & Beauty Shop) h1440 6th av
" Geo B USN h3939 Iowa

PECKHAM HILDRETH R (Marion M) Genl Supt San Diego Consolidated Gas & Electric Co, h2905 Nichols

" Lida M (wid Geo) h3141 5th av
" & Green W C Quigg mgr ins adjs 121 Bway R470
Pecor Gene (Lillian) fishermn h1938 Logan av
" Genevieve sten r1268 Diamond
" John N (Anna) meat ctr h1268 Diamond
" Mildred Mrs h4526 Park blvd
Pecoraro Carmelo (Harriet) polshr Conti & Son Monument Co r3838 Superba
" Jos (Frances) concrete wkr h2039 Front
Pecore Norman H (Ethel M) h2244 Soto
Peddicord Jesse J cash MLICo rCoronado
Pedego Reed r1416 Columbia
Peden Carl (Eliz) h2953 Franklin av
Pedersen Albt (Maurine) cook h522 7th av
" Augusta Mrs r551 S 35th
" Axel (Ester) emp QDPCo h3995 Mississippi
" Elvert P mech r4590 Terrace dr
" Jens (Lorraine) USMC h rear 834 Jamaica ct
" Laura Mrs mgr Reichard Hotel h755½ 8th av
" Matilda C (wid J H) h4590 Terrace dr
" Maurine Mrs furn rms 522 7th av
" Viola emp Mrs E V Cowley r4590 Terrace dr
" Wm r835 6th av
Pederson Edw (Inez) mech NAS h4001 Randolph
" Ruth Mrs lndywkr h4457 Kansas
Pedrick Percy F (Ernestine) r1929 Front
Pedrin Albt (Josephine) shoe repr 3667 India
" Alfonso (Natalia) lab h2678 National av
Pedro Joaquin h3227 Ingelow
" Teddy D busmn Bradley's r614 5th av
Pedroncelli Corporation Ltd W J Pedroncelli pres J M Jones v-pres L T Pedroncelli sec-treas ins 521 B rm 302
" Laura T sec-treas Pedroncelli Corp Ltd r 6166 Bway
" W John (Laura T) pres Pedroncelli Corp Ltd h6166 Bway
Pedrosa T lab Cudahy's
Peebler Margt waiter A M Gavin r530 19th
Peebles Howard F mech G H Tinker r1217 Hayes av
" Marietta Mrs r1334 7th av
" Roland E (Mathilda) bldg contr 4739 Coronado av
" Roland E jr r4739 Coronado av
" Ruth A r4086 Hamilton
" Thos C slsmn Industries Supp Co h2502 B
" Wade E r4739 Coronado av
Peed Ralph M (Alice J) bartndr h2186 Moore
Peek Gertrude B Mrs h2020 4th av
Peel Clifford (Barbara) electn h4223 Swift av
" Jas L (Myrna) USMC h4659 Voltaire
Peele Carl (Evelyn D) USN h4580 Kansas
Peeler Belle Mrs real est 5043 Newport av
Peer Effie Mrs r4175 Arizona
Peerless Laundry D E Boyd slsmgr 3972 Ohio
Peery Bessie E h3162 2d av
" Clarence F (Lucy O) carp h3725 Villa ter
" Don W (Carrie) barber 213 B h4076 Franklin av
" Edw L clk r4520 38th
" Geo C (Ada L) carrier PO h4520 38th
" Geo C jr mech r4520 38th
" Harold lab r4076 Franklin av
" Hortense E r3162 2d av
" J June h3162 2d av
" Jas H carrier PO h3706 44th
" John T (Merle) fishermn h3160 Island av
" Marion H (Frances) vulc S D Tire Co r6496 El Cajon blvd
" Ralph gdnr r4076 Franklin av
" Wm J (Phyllis L) music tchr 640 Bway h 4581 39th
Peet Clara h4026 Dove
" Mary (wid C H) r3210 30th
" Melvin h4371 Copeland av
Pefley Alf R (Margery) USMC h3781 Narragansett av
Pegar Betty Mrs r1280 12th av
Pegg Kyle W (Mary E) shtmtlwkr SACo r2556 Union
" Lillian (wid W L) h1480 C
" Michl shoe shiner 717 Bway r501 7th av
" Pauline sec Complete Service Bureau r1480 C
Peggee Vernon A (Corinne) chauf L E Allen h4531 39th
Pegler Billy emp Co Hosp
" Geo E (Viola) elev opr h3785 Florida
" John G (L Ruth) carrier PO h3659 Van Dyke av
" Wm H (Alice) clk U-TPCo h4045 Oak Crest dr
Peglow Fred E (Vivian) slsmn A J Fox h2465 San Marcos av
Pegues Jessie M (wid E S) h2515 Front
" Noel S sec C L Hoskins r2515 Front
" O Russell aircraftwkr r2515 Front
Pehrson Frida G drsmkr 3007 Grape r2535 C
Peier Jack atdt Co Hosp
Peiffer Herbt C jr (Helen L) tchr SD Junior College h4623 Kensington dr
Peinetti Louis A ptrn mkr Cons Aircraft Corp r1167 Union
Peiper Fred lab r2641 National av
" Thelma Mrs clk Anthony Bregante jr r 1702 Univ av
Peirce Emma (wid Geo) h1620 Upas
" H Cliff opr SDERy r142 19th
" Lovell H (Edna) tchr Pub Sch h921 Hoffman
" Rollin W (Olive E) dep Co Tax Collr r4241 3d av
" Winifred O priv sec ST&SBank r4241 3d av
Peitzke Lester D (Eva R) whs mgr Safeway h 4017 Orange av
Pekin Cafe (So Leung Leo Ying Backyau Chow Kway Chow) 2877 Univ av
Pelarske Mabel nurse h1133 27th
Pelayo Fred (Margt) lab h1544 Columbia
" Philip (Florence) fishermn h2133 Columbia
Pelfrey Fay Mrs nurse h1330 18th
Pelka Aug J (Hattie) h3758 5th av
" Benj emp Natl Iron Wks r3758 5th av
Pelkey Michl J apt mgr h2651 Logan av
" Richd D r1665 India
" Spencer A h3507 Main
Pelky Allen H (Virginia L) USN h2529 J
" John A (Lillian L) h2176 Julian av
Pell Cecil K Mrs tchr Pub Sch r729 26th
" Clay L (Cecil K) r729 26th
" Florence h3105 5th av
" Louise (wid W H) h720 State
Pellanda Ralph J electn Bd of Educ r5584 Encina dr
Pellegrin Robt A (Isobel C) examiner UTI&TCo h4646 Max dr
Pellerin Arth O (Edith M) shoe shiner 2928 Univ av r1218 W Lewis
" Edith M beauty shop 625 Bway R223 r1218 W Lewis
Pelletier Edw C storekpr NSD r3230 Herman av
" Edw E (Goldie I) slsmn Lane Realty Co h 4230 34th
" Eug L (Kath) h4609 Vista
" Sophie W (wid Thos) h3230 Herman av
Pellette Herman ball player h2967 Beech
Pelling Alf J (Nancy M) carrier PO h470 22d
Pellman John A emp H A Hansen r4024 Ingalls
" John G (Grace) h4024 Ingalls
Pellomini David F (Anita) USN h5132b Saratoga av
Pelsma Eliz osteo 3932 5th av
Pelt Ray lab r2103 Island av
Peltcher Chas H plmbr h4835 Long Branch av
" Charlotte L r4835 Long Branch av
" Exevoa P h4760½ Niagara av

WHAT'S YOUR LINE ?

If Your Card Were Here Everybody Would Know

SAN DIEGO'S MOST COMPLETE DEPARTMENT STORE

MONTGOMERY WARD

B STREET AT EIGHTH AVENUE ◆ PHONE FRANKLIN 7781

CADILLAC
"Standard of the World"
First, Front and A Streets

LA SALLE
DON LEE

OLDSMOBILE
"The Car that Has Everything"
Telephone Main 5186

MAYER & BOYCE

MOTORS
PUMPS
SCALES
ENGINES

MACHINERY SUPPLIES AND REPAIRS

ELEVATORS... INSTALLATIONS AND REPAIRS

644 7th Ave.
Tel. Main 1853

DIRECT MAIL ADVERTISING

CAMPAIGNS CREATED AND EXECUTED
MIMEOGRAPHING
ILLUSTRATED AND COLORED
VARIOGRAPHING
MULTIGRAPHING
MAILING LISTS

SARA E. SMITH ORGANIZATION
SUITE 242
SAN DIEGO TRUST & SAVINGS BLDG.
PHONE
FRANKLIN 6969

PELTCHER
" Lynn C (Bonnie J) custodian Pub Sch h 4772 Del Monte av
Pelter Frank W lab r1950 Logan av
Peltier Robt (Louise) h4628 Louisiana
" Sadie (wid Lawrence) r4585 Edgeware rd
Pelton Harold A (Edith L) estimator NAS h4412 Arizona
" Nannie B (wid I B) h3641 Chamoune av
Pelusa Gustave J (Dorothy) USN h2059 Newton av
Peluso Angelo (Anna) farmer h3536 32d
" Angelo (Bernice) USN h4675 Oregon
" Frank r3536 32d
" Lucy r3536 32d
" Steph (Mary) USN h4137 Ibis
Pelz Walenty (Caroline) h2311 Crescent dr
Pemberton Cath Mrs r2966 G
" Chas P (Tessie) carp h4163 36th
" Otis L (Ruth S) slsmn UICo h3002 Dale
" Otis L jr lab Gas Co r3002 Dale
Pembroke Truman A (Lorraine) USMC h1825 Sunset Cliffs blvd
Pena Albt P (Josephine) lab Cudahy's h1452 Pritchard
" Felix h5428 Lauretta
" Felix J (Carmen) lab h767 14th
" Henry (Rose) emp Old Mission Pkg Corp h 4216 Rosecrans
" John (Grace) cnrywkr h730 W Date
" John (Ida) cnrywkr r166 16th
" Jos jr (Esther) lab h4221 Gaines
" Jos B (Nellie) gdnr h3044 Sunset blvd
" Manuel (Violet) lab h rear 4764 Gardena av
" Patk ranchwkr r3507 Birch
" Pete (Mary) chauf h3507 Birch
" Ralph (Angie) lab h2930 Commercial
" Raymond R (Myrtle) lab City Park Dept h4766 Morena blvd
" Rudy (Rumalda) lab r1920 Logan av
" Soledad Mrs h2626 Galveston
" Tony S (Carmen) lab Bd Pub Wks h1651 Grove
Penabaker Walter R (Lettie) h753 12th av
Penacho Jos E (Madeline) fishermn h1024½ Rosecrans
Penberthy John E (Anna R) h5924 Mission Valley rd
" Walter F (Ida M) USN h2028 31st
Pence Blanche (wid S B) h411 S 39th
" Enoch W (Wilma B) sta atdt h1419 Univ av
" Mary lndy wkr Co Hosp
" Mattie P (wid J H) h4548 Park blvd
Pencil Don T (Helen) linemn Gas Co h4858 Alder pl
" Helen Mrs music tchr 4858 Alder pl
Pendarvis Eunice E (wid G R) h1946 Titus
" Leroy F mech Cons Aircraft Corp r1946 Titus
" Robt E mech Cons Aircraft Corp r1946 Titus
Pender L V (Golden) slsmn Robt D Maxwell Co r942 C
Pendered Fred atdt John Petronovich rChula Vista
Pendergast Forrest (Lucille) emp Cons Aircraft Corp h4873 Santa Cruz av
Pendergraft Dixie Mrs h1931 Market
Pendergrass Lulu T Mrs h4795 Oregon
Pendler Louis B h942 C
Pendleton Chas M (Nellie M) auto trmr 1630 C h2917 Upas
" Charlotte (wid Frank) r3230 Homer
" Clarence T (Elsie) slsmn Searl-Merrick Co h4082 Ingalls
" Jerome B (Jane) atdt Standard Sta h718 Sunset ct
" Julia Mrs r4334 Taylor
" Paul A hlpr NAS rPalm City
" Theo N (Cath) acct h4151 Marlborough av
Pendley Hughey J (Olive O) USN h254 22d
" Oliver S (Ruth) r2675 Main
Peneski John J (Sarah R) wtchmn SR&Co h4648 Nogal
Penfield Chas P (Gertrude) USN h143 W Ivy
" Ralph B (Marian) h4113 41st
Pengeot M Louise smstrs G W Myers r922 22d
Penhaligan Wm H mech M H Jordan h4019e Van Dyke av
Penhallow Arth L (Laura) h4251 Jefferson av
" Wm H (Jane) USN h4106 Vermont
Penick Lloyd T (Mildred) (T B Penick & Sons) h3075 L
" Marvin F (Harriett A) lab Gas Co h3063 L
" T B & Sons (T B and W M) bldg contrs 3075 L
" Wm M (Maude) (T B Penick & Sons) h3079 L
Peniel M H h1055 15th
" Mission 521 Market
Peninger Paul stdt KELSEY-JENNEY COMMERCIAL COLLEGE r1674 Torrence
Peniston Price R (Vada V) USN h2858 Spruce
Penland A D h816 W Montecito way
Penley Connie R (Flossie) USN h4534 Olive
Penman Satella J (wid G W) h2468 Albatross
Penn Aaron Esther) mgr La Esterita Apts h 248 Date
" Elmer D (Helen) USN r2440 C
" Hazel D Mrs slswn F A Craig h3939 7th av
" Julius clk r4339 38th
" Morris (Lena) h4339 38th
PENN MUTUAL LIFE INS CO THE, C L Randolph & Son Genl Agts, 504 Union Bldg, 235 Broadway, Tel Franklin 7141
" Wm r3939 7th av
Pennebaker Edwin P (Nell) h5234 35th
" Nancy N sten Dewar & Company r5234 35th
Pennepacker Fred L (Fern M) mining eng h 3964 Texas
Penney Emanuel (Lucille) musician h2168 Franklin av
" Mary E (wid A D) h4953 Saratoga av
Pennington Fredk clk h6718 El Cajon blvd
" Jas F (Fannie E) h3920 Gamma
" John E (Mabel) USN h rear 5081 Marlborough dr
" Lee (Rosalie) h3138 Imperial av
" Rose (Phyllis) musician Tony Mirabile h2316 Columbia
" Roy F (Mayme) driver E H Robinson h3845 Beta
" Steve F hlpr NAS rCoronado
Pennley Connie (Flossie) USN h4534 Olive
Pennock Harry E jr slsmn WASCo r1262 1st av
" Ida Mrs r1572 9th av
" Mabel Mrs h2458b K
Pennoyer Eva Mrs h836 Washn
" Harold J (Gertrude E) (Pennoyer's Garage and Towing Service) h3129 Hawthorn
PENNOYER'S GARAGE AND TOWING SERVICE (H J Pennoyer) Complete Automotive Service, Light and Heavy Duty Towing, 3753 Pacific Highway, Tel Jackson 6206
Pennsylvania Apartments 121 Penn av
Penny Eva Mrs clk h532 Univ av
" Lucy hskpr Golden West Hotel r322 G
" Wm I r4909 Orchard av
" Wm J (Mildred I) USN h422 21st
Pennywit Buford G (Dena A) carrier PO h4754 Castle av
" Claude R ydmn BLCo rNatl City
" Robt B r4754 Castle av
" Wm F lab Gas Co r4754 Castle av
Pennzoil Co The F D Huelat mgr 1507 Columbia
Penrod Earl G fndy wkr SACo r4431 Cherokee
" Emily C (wid W W) r4539 Cleveland av
" Everett G (Lucille) USN r3229 Ibsen
" T Earl (Florence G) stmftr h4431 Cherokee av
" Vesta A r4539 Cleveland av
Penrose Alton C (Margt) eng SDFD h3229 Ibsen
Penry Cath M r4137 Highland av
" Frances A (wid Jos) h1445 Grove
" Lester J (Margt) lawyer 1122 4th av R506 h1445 Grove
" Willard W with Hope & Co rLa Jolla
Pentecost Stanley R (Marie) asst mgr MW&Co r2227 Lincoln av
Pentecostal Church of God 1010 S 31st
Penter Abr (Ethel) pres Penter Co Inc h1144 24th
PENTER CO INC, Abraham Penter Pres, Isadore Penter Sec-Treas, Women's and Men's Clothing, 724 Broadway, Tel Main 4392 (For further information see Suburban Towns Tab Insert)
" Isadore (Betty C) sec-treas Penter Co Inc h4676 E Talmadge dr
Penton Henry mech G W McHenry Wrecking Yds rMission Valley
" Mae Mrs h754 3d av
" Otto (Jessie) USN h1637 State
Pentz Edw H (Luella) bartndr h1131 G
Penuelas Alfonso L asmblr Cons Aircraft Corp r221 27th
" Antonio A (Cristina) clk WUTCo h3652 36th
" Emelia (wid Luis) h221 27th
Penwarden LeRoy D life guard City Play Grounds r719 Jersey ct
" Margt r719 Jersey ct
" Raymond S (Ethel) dentist 1076 Univ av h 719 Jersey ct
Peoples Bert R (Ethel L) h2957 Locust
" Edgar h4616 Wilson av
" Ethel N Mrs h401 Spruce

HOME FEDERAL SAVINGS AND LOAN ASSOCIATION OF SAN DIEGO

945 SEVENTH AVE.
FRANKLIN 6417

Insured Savings
Current Rate 3½%
Convenient Availability

PEOPLES FINANCE & THRIFT CO, J W Hayes Sec-Treas-Mgr, Industrial Loans, Auto Loans, 638 B, Tel Franklin 1158
" Fish Co L C Strada mgr whol 869 Harbor
" Mary C (wid H E) h2964 Juniper
" Olive W clk E F Weertz r4616 Wilson av
Pep Boys Jos Goldhammer mgr auto parts 144 C
Peper Laura M tchr Pub Sch h1502 6th av
Pepersack John J (Wanda T) USN h3502 Alabama
Pepin E M USN r140 W Bway
" Geo H (Blanche) USN h3763 10th av
Pepito Fred barber 507 5th av r509 14th
" John barber Fred Pepito r1975 Newton av
" Nick P barber 429½ Market r509 14th
" Saturnino P barber N P Pepito r509 14th
" Vera clk NDS r1212 J
Pepper Albt J (Ruth) carrier PO h4159 46th
" Earl W (Carrol) h4721 Valencia dr
" Elmo (Sara) mech J S Kendal h4264 Euclid
" Leonard M (Viola M) slsmn UOCo h2328 Lincoln av
" Lloyd V (Kath) mech J R Townsend Co h 4270 Myrtle av
" Truman W (Lorraine) USN h3845 46th
" W D r341 West E
Peppin Louis (Jennie) h3218 L
Pepple Gertrude r410 A
Peppmuller Chas L auto repr 1037 11th rNatl City
Peralta Alf (Angeline) ranchwkr h56 17th
" Catarino (Antonia) lab h1111 Sigsbee
" Francisca r1018 Beardsley
" Frank C (Sarah G) lab h2108 Everett av
" Ignacio h1835 Newton av
" John r3167 Newton av
" Laura J r56 17th
" Manuel (Carolina) lab h727 Beardsley
Peralto Edw (Josephine) lndywkr h3821 6th av
" Jose (Vera) lndywkr r3821 6th av
Peranski Zigmunt T (Velma N) mach CMCo h3719 Clinton
Peranta Ubaldo (Mary) USN h2043½ Columbia
Peratt Farrel marker Am Cleaners rSpring Valley
" W Monte emp QDPCo rSpring Valley
" Wm G (Ruth) dept mgr Dairy Mart Farms h4427 38th
Perazzini Edw H wharf mgr SD Fishermen's Assn
Perce Earl B (Rachel E) USN h418 S 38th
" Raymond W wire chf SCTCo rLa Jolla
Percell Ruth r3640 Alexia pl
Percher Gertrude maid Hotel Troy r1055 6th av
Percival Harriet H tchr Pub Sch r1205 23d
" John W (Thelma B) broker Oscar W Cotton h2740 6th av
" Margt (wid A T) r4045 3d av
" Vincent (Percival's Stamp Shop) rNatl City
PERCIVAL'S STAMP SHOP (Vincent Percival) Packets, Sets, Singles, Books and Coins, 727 E, Tel Main 2388
Percy Claude W (Edith) slsmn Texas Co h 4304 49th
" S R rU S Grant Hotel
Perdue Benj W clk USN r420 B
" Chas H (Marie G) dep Co Assessor h4701 Santa Monica av
" Norman O (Esther G) slsmn BMCo h3555 45th
Pereau Paris (Vernettie E) h1064 Cypress way
Perecko Jos J (Loretta) USN h3675 Park blvd
Pereire Jos D (Mary) fishermn h rear 3028 Carleton
Perez Amelia Mrs restr 434 16th
" Antonio (Amelia) h434 16th
" Antonio P slsmn W-MCo r620 S 31st
" Baldomero r1950 Kearney av
" Bartola cnrywkr h1112 W Kalmia
" Bruno (Angela) lab SFRy r1220 Cal
" Catalina h132 16th
" Cipriano restrwkr Leighton's Dairy Lunch r234 16th
" Geo C emp Peerless Lndy r1741 National av
" Gilbert B (Mary) driver Pre-Mixed Concrete Co h3674 Filbert
" Helen M r109 22d
" Henry B lab r1990 Ocean View blvd
" Herman (Josie) lab h2028 Logan av
" Jesus Mrs cnrywkr r1112 W Kalmia
" Joe lab h2528½ Imperial av
" Jos r551 4th av
" Jos (Rose) driver h rear 4515 Boundary
" Jos (Paulita) USN r2181 Julian av
" Louis (Antonio) h3926 Greenwood
" Manuel h1741 National av
" Manuel E (Margt) h1535 5th av
PEREZ
" Nick r1220 Cal
" Peter (Carmen) cnrywkr h1114 W Kalmia
" Porfirio (Celia) h2969 Imperial av
" Rita (wid Hilario) h109 22d
" Robt R (Edith) lab NAS h3271 Monroe av
" Victoria (wid Felix) r2028 Harrison av
" Ysidro (Flavia P) barber h1036 Sigsbee
Pereza Bramslio r836 1st av
Perez-Farias Secundino (Carmen) lawyer h3330 Albatross
Perigan Grady (Marie) supt Arrowhead-Puritas Distrs h2215 Dwight
Perin Mary A (wid I N) h4060 Ingalls
" Pedro (Trinidad) lab h2269½ National av
Perine Alice C Mrs r2469 Imperial av
Periniacaro Sarah r1522 Columbia
Periodical Publishers' Service Bureau 964 5th av R410
Perkin G Dudley pntr DM r3918 Bancroft
" Geo (Mabel) emp UICo h3918 Bancroft
" Henry h3171h Adams av
Perkins Albt B (Mae) mech h3429 Boston av
" Albt G h2609 Univ av
" Alice (wid W J) h2014 Franklin av
" Allan (Leah) baker h658½ 19th
" Beatrice M r4460 Hermosa way
" Bennett D (Maria) h3536 Park Villa dr
" Burr W r518 Laurel
" Caroline B h3536 Front
" Clarence B (Lillian S) herpetologist ZS h2823 Granada av
" Cyrus S restrwkr A N Carlos r2823 Granada
" Danl H (Jean) supt Gas Co h3184 Maple
" David A (Viola M) credit mgr Goodrich Silvertown Stores h4123 Texas
" Earl r3794 Villa ter
" Earl E (Letamae) boat opr S&CBCo h3176 Juniper
" Edith M r2823 Granada av
" Effie beauty shop 33 20th
" Floye Mrs beauty shop 524 B rm 214 r2683 Bway
" Frank J (Nadeen) dentist 625 Bway R1107 h4107 Bedford dr
" Franklin V (Marietta) USN h2117 Front
" Geo h3619 42d
" Geo welder Cons Aircraft Corp r3773 30th
" Gladys (wid I C) h4417 Alabama
" Glen O (Betty) real est 525 C rm 605 h652 Rosecrans
" Glena nurse 4494 Tivoli
" Guy F (Betty N) boat opr S&CBCo h3125 32d
" Harlan J (Florence) steward h4733 Choctaw dr
" Harold clk r3167 B
" Harold W (Beatrice) mgr Ceazan Tires Ltd h3030 Meade av
" Harry E (Addie M) h3718 Park blvd
" Ivan P slsmn Safeway rCoronado
" J Robt mgr S S White Dental Supp Co h4341 Sierra Vista
" Jane h2673 C
" Jane A r2823 Granada av
" Jessie H (wid W W) h3660 Bayside walk
" John E bkpr ST&SBank r727 Silver Gate
" John M (Helen) meter rdr Gas Co r207 10th av
" John W (Leota) (Perkins & Bonham) h320 W Washn
" Kenneth D h3922 8th av
" Larlis r1501 5th av
" Leota A with The Marston Co r320 W Washn
" Lois tchr Pub Sch r652 Rosecrans
" Lulu B Mrs r2328 5th av
" Lyle B (Ruth) h1166 12th av
" Mae W (wid B H) h1355 Granada av
" Margt C (wid Harold) h651 20th
" Marjorie L sten SACo r727 Silver Gate
" Marietta T nurse Mercy Hosp r2117 Front
" Marion (Matilda) gdnr h3228 Webster av
" Merle M (Alta E) driver h4163 Alabama
" Minnie R Mrs h1421 4th av
" Newton A h rear 1148 15th
" Ralph L (Korin) lab Bd Pub Wks h4490 35th
" Robt L (Marie) gro 2290 Ocean View blvd h3167 B
" Roy E (Letha) carp h3794 Villa ter
" Saml waiter r542 6th av
" Sarah Mrs r3250 L
" Sutherland Floye D whsmn Piggly Wiggly h2683 Bway
PERKINS T DONALD (Thelma M) (Ace Drug Co) h4068 Lark
" Wade H (Betty Lou Candies) h3221 El Cajon blvd
" Walter J (Albertina) h3330 44th

SCHIEFER & SONS
Est. 1900
Designers and Manufacturers
★
SHOW CASES AND FIXTURES
★
REFRIGERATORS
★
100 HOOVER
National City
PHONE
MAIN 4003

STEWART C. KENDALL
GENERAL INSURANCE
S. Howard Minor, Jr.
Solicitor
James L. Harris
Solicitor
346
SPRECKELS THEATRE BLDG.
121 Broadway
Telephone
Franklin 4171

THE BACH COMPANY

INSURANCE • REAL ESTATE • BONDS • LOANS

5% Money for Building or Refinancing

PHONE MAIN 2165

610 ELECTRIC BLDG., 861 SIXTH AV.



PIONEER TYPESETTING COMPANY

L M
I O
N N
O O
T T
Y Y
P P
E E

COMPOSITION

859 Second Av.

PERKINS
" Wm driver r1869 Cable
" Zelma H Mrs maid 241 W Kalmia
" & Bonham (J W Perkins L R Bonham) gas sta 144 West G and 246 W Washn
Perkiss Rudyard r2245 Felton
Perl Adolph R (Geraldine) chf planner SACo r7181 Saranac
" Harry H (Grace S) slsmn Hollywood Lndy h4659 Landis
Perlburn Court (Mrs P S Burns) 1127 30th
Perley Earl (Marion) USN h857 11th av
" Wm M (Aurelia A) h3420 Kite

PERLMUTTER SAMUEL H (Anna R) (Western Salvage Co) Box 569B, Chula Vista

Perna Louis C clk UTI&TCo r3135 Elliott
" Louis G (Louise) ins 3400 El Cajon blvd h3135 Elliott
Perou John W printer Daily Transcript r344 Langley
Perowitz W J USN h2540 India
Perpule Carlos lab r3330 Imperial av
Perrariz Restituto (Ignacia) USN h1870 Julian
Perraud Antoine h3560 Alabama
" Louise (wid Antone) h1256 Robinson av
Perrault Chas V (Hedvig) auto body repr 1240 Union h3511 29th
" Jos E r1161 5th av
" Minnie C (wid Louis) r1425 C
" Vena nurse Co Hosp
Perrero Louis (Madeline) poultrymn h5056 Imperial av
Perrett Beatrice h4485 Kansas
" Dale I hlpr NAS r3610 46th
Perricone Nicholas (SD Awning Co) r627 7th av
Perrigo Harry S (Ida) h4834 Sussex dr
" Hazel E tchr Pub Sch r4834 Sussex dr
" Jack C (Anne) dep Co Auditor r2250 3d av
" Margt T Mrs tchr Pub Sch r2332 Presidio dr
" Raymond I (Margt) r4834 Sussex dr
" Rose Mrs h2211 Ocean View blvd
Perrill Harlan P (Charlotte K) h3211 Trumbull
" Martha E C bkpr r3211 Trumbull
Perrin Lester T (Gunhild) cook Clyde Lung h4831 Brighton av
" Nell nurse r2854 Lincoln av
" Velma F Mrs r1795 Linwood
" Wm C (Ethel) h948 19th
Perrit P Burkett (Irma) h4220 Chamoune av
Perron Kaia S Mrs h4227 Georgia
Perrone Anthony (Irma) lndywkr Mercy Hosp h244 W Beech
Perrott Robt A (Cath C) bottler 801 Front rSan Diego Hotel
Perrotto Chas (Elsie) clk Carlson & Simpson h843 65th
" Gaetano (Carmen) lab City Park Dept h3060 Island av
Perry Ada L r335 N Ozark
" Ada M tchr Pub Sch r866 24th
" Agnes A (wid G W) h3850 47th
" Alda V tel opr Community Chest of SD r2319 Irving av
" Alger A (Mamie) mgr Mrs F A Gilliam h4621 67th
" Arletta M Mrs r617 10th av
" Athlone M artist Associated Adv Artists r355 N Ozark
" Bernard h1225 Ft Stockton dr
" Bert (Frankie) USN h1725 Fern
" Chas A (Brownie Messengers)
" Chas C slsmn r1039 13th
" Chas F (Ada) h866 24th
" Chas J (Verna) clo prsr h4329 Park blvd
" -Christenson-Campbell Inc Lars Christenson pres Mrs Kersten Christenson v-pres Ellen H Christenson sec-treas 742 1st av
" Claire A slswn r3626 Copley av
" Clayton J USN r4062 Louisiana
" Comadore (Fannie) h4188 Menlo av
" Constance atdt Co Hosp
" Delanie Mrs h4062 Louisiana
" Doris M sten r1619 Robinson av
" Dorothy beauty shop 3990 30th
" Earl E (Edna M) custodian Pub Sch h4020 Hillcrest dr
" Edna M tchr Pub Sch h5058 Mansfield av
" Edw E (Maude) h335 N Ozark
" Eliz J clk Owl Drug Co r3946 Normal
" Emilio F (Freida) barber 3040½ K h3040 do
" Erna Mrs h4251 35th
" Eunice Mrs smstrs r1488 B
" Eunice L (wid F W) h4182 45th
" Eva M with The Marston Co h1847 1st av
" Fay V Mrs dean Teachers College r717 Armada ter
" Frances clk r1725 Fern
" Frank M (Alice) fishermn h1086 Bangor

PERRY
" Fred E liquors 3757 Mission blvd
" Genevieve (wid Geo) h4021 44th
" Geo mech Cons Aircraft Corp r2343 Front
" Geo slsmn r421 E
" Geo M (M Nellie) reprmn C W Underwood h 4021 44th
" Glen H liquors 1403 Univ av h1419 do
" Glenn O (Clara) bus driver h4055 36th
" Gordon E lab Gas Co r335 N Ozark
" Harold A (Alice) atdt H E Moore h1947 5th av
" Henrietta (wid Z G) r1153 14th
" Horton W (Flossie) h4112 46th
" Jas A (Hazel L) h936 Wilbur av
" Jay M mech Johnson-Saum Co r3719 28th
" Jennie (wid G W) h1244 1st av
" Jesse r3842 T
" John (Marie) h1745 2d av
" John F r2904 Date
" John L (Ollie M) driver Thrifty Clnrs h1416 Myrtle av
" John M tchr Pub Sch h717 Armada ter
" Jos F (Ada L) clk NAS h3738 Lotus dr
" Jos F (Mary A) gdnr Co Hosp h1930 30th
" Julia V (wid W A) h1985 Alameda ter
" Justice emp UH&SMW
" Kath A r2211 5th av
" Kay dept mgr MW&Co r3131 Juniper
" Lawrence (Alice) reprmn Gas Co r648 S 40th
" Lawrence B (Evelyn) USN h612 S 40th
" Leo L (Cecelia) USN h4519 Florida
" Leonard (May) driver h4074 Franklin av
" Leslie T (Lillian) fishermn h2935 Dickens
" Llewellyn A (Helen) mech Cons Aircraft Corp h1460 Thomas av
" Lotta D supvr Bd of Educ h3121 1st av
" Lucy r2919 Carleton
" Lucy r3775 3d av
" Manuel (Mary) fishermn h2919 Carleton
" Manuel C (Rose) fishermn h1574 Rosecrans
" Marion E r2157 4th av
" Martin W pres Co Bd of Educ rEscondido
" Mary (wid Chas) h3417 Albatross
" Mary E (wid W R) h4962 Long Branch av
" Maude A h5033 Raymond pl
" Max O slsmn r1619 Robinson av
" May L Mrs h4182 45th
" Meridise Mrs r3936 Centraloma dr
" Michl L (Florence) h2707 Dove
" Mildred maid 3216 Webster
" Mildred M tchr r3417 Albatross
" Minda Mrs h4039 Ocean Front walk
" Nelda I clk E J McEvoy r335 N Ozark
" Nelson A (Helen M) stereo U-TPCo h4515 Natalie dr
" O E (Norma) r4010 Falcon
" O E bartndr BRB rChula Vista
" Oliver (Helen) USN r3631 Dalbergia
" R Irene r1619 Robinson av
" Raymond clk SCTCo h1153 14th
" Raymond C tchr Teachers College r4527 Esther
" Richd F (Ruby) clk Cons Aircraft Corp h518 Jewell dr
" Robt clk r1153 14th
" S Geraldine stdt nurse Co Hosp
" Ursula E (wid Harry) h2749 Market
" V Jesse (Nellie E) carrier PO h3842 T
" Victor (Marjorie) h2408 2d av
" Victor N (Natalie M) welder Cons Aircraft Corp h3611 43d

PERRY W ALLEN (Phyllis C) Director Balboa Park, h3644 Jackdaw

" Wesley H custodian Pub Sch r4112 J
" Wm A (Eleanor M) mtlwkr Cons Aircraft Corp h3403 41st
" Wm H r1908 5th av
" Wm H (Marion) aircraftwkr h304 W Ivy
" Wm J (Jennie J) h2319 Irving av
" Wm J (Ella M) emp QDPCo h244 W Fir
" Wm M (Frances) lab r2840 E
" Wm R (Margt) storekpr NAS h2904 Date
" Wm T firemn SDFD r2075 Franklin av
" Willis A electn r3813 Van Dyke av
" Winifred tchr Pub Sch r1985 Alameda ter
" Woodson P (Ruth) driver h1619 Robinson av
Perryman Freeman F (Frances L) USN h4531 Louisiana
" Jas W (Faye) mech NAS h2518 30th
Pershal Chas F (Grace E) driver SCFL h4259 Highland av
" Grace E Mrs cash Baranov's r4259 Highland
Pershing Avenue Apartments Otto Stahel mgr 3804 Pershing av
" Court O C Tyrrel mgr 1309 18th
Persing Chas B mach r1309 27th
" Luther M (Florence M) mach h1309 27th
" Sadie clk r2120 La Jolla blvd

FENTON MATERIAL CO.

ROCK, SAND, CEMENT, STEEL AND BUILDING MATERIAL • PHONE FR. 6224

Person Irving J (Susette W) USN h3110 Grim av
" Jay (Vesta) h2181 Irving av
" John F r2834 6th av

PERSONAL FINANCE COMPANY OF SAN DIEGO, R L Glick Mgr, Auto and Furniture Loans, 426 B, Tel Franklin 7384-7385

Persons Eliz (wid J K) h739 25th
" Wm E (Kath) h2311 Hickory
Persson Eric (Dagny) USN h4360 Kansas
Pertsch Wm A (Mary E) h4212 4th av
Pervear Bertha h721½ Toulon ct
Pesh John (Ruth A) hlpr Gas Co h818 24th
Pesina Wm (May U) mgr Honolulu Conservatory of Music h4172 Highland av
Pesquira Manuel lab r1311 Market
Pessarra Richd H (Hi-Way Laundry & Cleaners) h4852 El Cajon blvd
Pestana Manuel (Mary) fishermn h2906 Byron
" Manuel jr fishermn r2906 Byron
Peta Jos lab r1035 E
Peteffie Jean Mrs h1440 Market
Peteler Frank K rancher h1903 Capistrano
" Robt C gdnr r1903 Capistrano
Petell Mary hsmother Co Hosp
Peter Mountford J (Sarah) slsmn h3996 Georgia
Peterhagen Lena r4961 Newport av
Peterhansel Otto (Freda) mach Cons Aircraft Corp h1816 Crown
Peterman Fred (Hattie) millmn BLCo r531 19th
" Helen L emp Mrs Pauline Berns
" Wm A h329 24th
Petermann Conrad B (Bessie) rancher h2021 S 43d
" Gertrude H tchr r2021 S 43d
Petermill Paul (Marian) clo clnr h5470 Imperial
Peternell John W (Cecilia h2921 Boundary
" Louis S (Margt) emp Foster & Kleiser Co h 2673 Logan av
Peters Albt M (Frances) sta atdt SR&Co h3512 Arnold av
" Alma Mrs h4579 Florida
" Alta M cash BRB r4043 1st av
" Alton M (Peters & Clark) rNatl City
" Chas L (Sophie) emp SFRy h3018 Whitman
" Dora (wid C E) lndy wkr PL&DC r2009 G
" Dorothy slswn r1964 5th av
" Edith M instr Singer Sewing Mach Co r1964
" Eva M Mrs h621 10th av
" Fannie V lndy wkr SDSL r575 W Cedar
" Geo G (Nancy B) lab h1127 E
" Georgia (wid Frank) h3929 Mason
" Hans (Ethel) h4057 1st av
" Hans (C Alice) mgr Pac States Optical Co h3935 10th av
" Harold D r2162 Belt
" Harry S (Doris M) USN h2694 K
" Helen M cash Northern Life Ins Co r2430 B
" Homer H (Agnes B) real est 1152 7th av h3345 Ocean Front walk
" Jas D instr Speer Flying Serv
" Jas E (Grace) USN h1960 Front
" Jas S (Marjory) auto park 836 2d av h2630½ 3d av
" John r4283 39th
" John (Lenora) lab Cudahy's h2717 Juan
" John lab r943 4th av
" John J (Florence) slsmn h3817 Birch
" L M aircraftwkr r2065 Union
" Laura L (wid J W) r3775 Hawk
" Leslie J (Elcey) welder SACo h4634 Green
" Lester USN r4579 Florida
" Lester G emp University Motors h4605 Georgia
" Lloyd clk r3817 Birch
" Lloyd A shopmn SD Soda Wks r4580 Campo dr
" Marguerite beauty shop 1711 Univ av r4392 Arizona
" Nadia beauty opr r924 27th
" Nettie r1240 C
" Olive L Mrs mgr Hotel Warren h108 F
" Paul M dept mgr Hazard-Gould & Co r Grossmont
" Raymond mech Cons Aircraft Corp h816 Santa Clara pl
" Robt (Anne) mech Cons Aircraft Corp h4651 Oregon
" Robt S (Marguerite) slsmn Safeway h4392 Arizona
" Rosalie (wid Sandy) h3012 Clay av
" Ruby M tchr Pub Sch rChula Vista
" Theo B (Florence) pntr h4120 Alabama
" Thos lab h4225 Altadena av
" Varley M (Lucy) h3819 Adams av
" Vivian (wid Tiofilo) h2830 Juan
" Walter L investigator SBE rNatl City
" & Clark (A M Peters H G Clark) meats 2312 30th

Petersen Albt (Marion) h3665 Mississippi
" Anthony T clk Gas Co h3770 Cherokee av
" Aug (Lottie) eng PL&DC h1338 Edgemont
" Axel F (Ingaborg) h1021 44th
" Carl (Adolpheus) h4643 33d
" Chris (Mary E) cook h1560 10th av
" Christen (Nonna) mach h835 Santa Barbara pl
" Earl L (Helen I) drftsmn SDH h3618 Georgia
" Edith M h3818 Polk av
" Edw W r835 Santa Barbara pl
" Evans E (Enriqueta) slsmn Northwestern Mut Life Ins Co h1819 Bancroft
" Frances r3926 8th av
" Gladys E Mrs (Annavee) r4625 Monroe av
" Hans (Maria H) h4519 Myrtle av
" Hans C carp r4519 Myrtle av
" J T restrwkr r421 E
" Jens (Della C) h3650 32d
" Julius H clk Cudahy's h2560½ Bway
" Karl G (Maybelle) baker Safeway h4216 Orange av
" Laurence fctywkr Cons Aircraft Corp h3926 8th av
" Lawrence H (Irene) tchr Pub Sch h728 Balboa ct
" Lawrence M slsmn Cramer's Bakery r4319 Myrtle av
" Lloyd K (Ollie E) eng field aid Co Surveyor h 3375 Herman av
" Marinus (Dora) nurserymn 2040 Emerald
" Mars h1556 2d av
" Mathilda A (wid J E) h225 S Evans
" May W (wid H P) h4111 Rochester rd
" Peter C (Mathilde) h6858 Brooklyn av
" Robt E (Alberta J) slsmn Star Bev Co h3979 Louisiana
" Walter C pntr r835 Santa Barbara pl
" Wm (Minnie) h4817 Trojan av
" Wm USN r1338 Edgemont
Peterson A (Minnie) r933 13th
" Albt r3744 Ray
" Albt slsmn Safeway r2506 San Marcos av
" Albertina (wid Albt) r1120 21st
" Alden E (Mary E) h5119 35th
" Alice E waiter Nathan Barnett r4555 Copeland av
" Alvin r3683 5th av
" Alvin H (Mae) agt PICo h4383 Louisiana
" Alvina E mgr West Penn Rest Home h139 W Penn av
" Andw r711 8th av
" Andw (Edith) dredgermn h4932 Del Mar av
" Andw A (Esther) clk Zenesh Mallen h1447 C
" Andw O (Laura) reprmn City Play Grounds h435 34th
" Anna h4036 32d
" Anna Mrs hskpr 3949 Alameda pl
" Anna K Mrs h2231 Mendocino blvd
" Arth G (Edith E) dean Teachers College h 4362 Hilldale rd
" Astrid D Mrs clk G L Hawkins r4643 Constance dr
" Audrey B tchr Pub Sch r1835 Meade av
" Audrey E r4523 Maryland
" Aug W (Johanna) r4831 Brighton av
" Bessie M r4572 33d
" Betty M r2553 B
" Blanche waiter Mrs T N Lincoln r1070 3d av
" Blanche (wid E G) h537 62d

PETERSON BROS AUTO SHEET METAL WORKS, E L Peterson Owner, Auto Bodies, Fenders, Radiators, Tops, Glass and Duco Painting, Frames and Axles, 850 Columbia, Tel Franklin 2164

" C O slsmn GRHFCo rLa Mesa
" Carl carp h4369 38th
" Carl E (Huleh) slsmn ECPCo h3504 31st
" Carl O (Flora) slsmn h5061 Keeney
" Carrie B (wid P H) h669 Pidgeon
" Chas (Nellie) h5069 Long Branch av
" Chas gdnr r4027 Ohio
" Chas A (Marguerite S) tool mkr Cons Aircraft Corp h1846 Dale
" Chas E (Ethel E) dean Teachers College h 4637 El Cerrito dr
" Chas F (Winnie) USN r4223 Landis
" Chas F (Marguerite) USN h4846 Long Branch
" Chas V (Bessie M) h4223 Landis
" Charlotte W Mrs emp Kath L Kahn h1140 B
" Chester E (Lucille) meat ctr AWMCo h1269 Lincoln av
" Chester H (Clara M) carp h3025 Quimby
" Chris (Olive W) h3465 Orange av
" Christ (Englebore) gdnr h5100 Soledad rd
" Clara E with The Marston Co r4555 Park blvd
" Clarence A r4223 Landis

Buick

ROBERT D. MAXWELL CO.

STATE AND BROADWAY

TEL. MAIN 5011

Buick

UNIVERSITY MOTORS
TELEPHONE JACKSON 3141 • 1276 UNIVERSITY AVE.
Ford Mercury Lincoln Zephyr V-12

GUITAR INSTRUCTION
HAWAIIAN
SPANISH
FOREST SKAGGS
UKELELE
THEARLE MUSIC STUDIOS
640 Broadway
See page 57 Yellow Section
Tel. MAIN 4122
RES. F 1155

H·L·
BENBOUGH
CO.
COMPLETE HOME FURNISHINGS
B St. at Fourth Av.
M.5131

PETERSON
" Clarence A (Gertrude) h4174 40th
" Clarence J (Kath) h3524 Wightman
" Clarence L (Daisy G) mech Cons Aircraft Corp h4417 Orange av
" Clarence R (Ruby M) (University Avenue Furn Co) h3949 Cleveland av
" Clarence R (Blanche E) mach 418 10th av h 2421 32d
" Corwin R (Ruth) USN h4309 Bancroft
" Dagmar Mrs nurse r2152 5th av
" David A lab City Water Dept h4643 Constance dr
" David C shoe repr 2125 Logan av
" Donald mech Cons Aircraft Corp r2727 Ocean Front walk
" Donald C (Evelyn) mkt mgr Safeway h4916 Voltaire
" Dwight W clk G B Wittman r3834 43d
" Edw F (Elma E) USN h4135½ Florida
" Edw O (Elinore) carp h3028 Madison av
" Edw W (Amanda D) lawyer 235 Bway R306 h3728 Pershing av
" Edwin slsmn Safeway rEl Cajon
" Edwin A (Cleo) carp h4325 Euclid av
" Edwin C clk Piggly Wiggly r3425 Grim av
" Edwin L (Anna M) (Peterson Bros Auto Sheet Metal Works) h2830 Redwood
" Eleanor Mrs h310 Grape
" Eliz Mrs h2502 B
" Elmer E (Linnea J) h2605 Bancroft
" Elsie Mrs r2125 Logan av
" Elsie Mrs beauty shop 3343 Adams av
" Emil (Adele) boatmn UWTCo h3778 Ray
" Emil (Selma C) carp SD Planing Mill h4744 Bancroft
" Emil jr (Alene) r3778 Ray
" Emma (wid Leo) h2019 S 40th
" Enrichetta Mrs h1039 S 32d
" Eric H ydmn BLCo rNatl City
" Esther N (Avol) r518 Palm
" Ethel C sten r2424 Bway
" Ethel E Mrs tchr Pub Sch r4637 El Cerrito dr
" Etta nurse r2130 Polk av
" Eunice A cook Keith's Waffle Shop r140 W Bway
" Evelyn sten CWD r4744 Bancroft
" Florence M Mrs tchr Pub Sch r3484 N Mountain View dr

PETERSON FLOYD A (Ida Belle) President El Cortez Pontiac Co, h4021 Kansas, Tel Jackson 5941
" Frances Mrs restr 756 5th av r4161 40th
" Frank (Margt C) h3834 43d
" Frank (Imogene B) nurserywkr r730 Dewey
" Frank W clk NAS r1545 2d av
" Fred A (Ida) h4412 Cleveland av
" Geo A (Pauline) with The Marston Co h2021 Osborne
" Geo A (Virginia) wire chf J A Hogle & Co h4345 37th
" Geo D eng SDFD h2558 B
" Geo E (Leonore) clk GRHFCo h3424 Mississippi
" Geo H bartndr Constantine Avoyer r322 G
" Geo R h1160 Thomas av
" Gladys Mrs r2343 Front
" Gordon W examiner-classifier City Civil Service Com r4362 Hilldale rd
" Gussie lndywkr h1445 B
" Harald J (Louise) USN h3045 1st av
" Harold (Eleanor) slsmn h1442 7th av
" Harold (Betty J) USN h4121 Falcon
" Harold E sec Peterson Motors r3535 Mississippi
" Harry A adv U-TPCo r4847 Art
" Harry M (Esther) USN h3445 Xenophon
" Helen S (wid C E) h1835 Meade av
" Henry (Mary E) formn SDMCCo h5020 Long Branch av
" Henry (Maughetta) USN h1451 State
" Henry A (Bess W) jan Fox North Park Theatre h4194 Texas
" Henry G (Florence M) bldg contr 3484 N Mountain View dr
" Henry N (Lilly) h4847 Art
" Herbt B (Gesiena) driver PFL h4025 Nordica
" Herman H (Ethel) genl contr 3788 Pacific Hway h3044 Goldsmith
" Hilder W (Alice L) h124 W Upas
" Howard G slsmn r2968 Logan av

PETERSON HOWARD J, Sec-Treas Peterson Motors Inc, r3535 Mississippi, Tel Jackson 0552
" Imogene A nurse r4165 Utah
" Iner A (Ruby) prsr Royal Clnrs & Dyers h 4567 Ohio
" Irvin M (Hazel J) mtrmn h4134 Georgia

PETERSON
" Irving F r2630 India
" Ivy M r3125 31st

PETERSON J HAROLD (Helen S) Pres Peterson Lumber & Finance Co, Peterson Realty Co, Arbud Investment Co, r619 Ocean Blvd, Coronado, Tel Coronado 435
" Jack F r2243 Irving av
" Jas S (Anna) drftsmn SDH h304 W Ivy
" Jane (wid C A) h3765 32d
" Jean sten OFL r1004 Hayes av
" Jennie M Mrs r933 Rosecrans
" Jessie M restr 4110 Adams av r4833 Edgeware rd
" John r825½ 5th av
" John r711 8th av
" John r525 13th
" John (Wilma) mech r4077 Wilson av
" John A (Frances V) plmbr J B Howell h728 San Luis
" John A (Mary M) ydmn BLCo h2968 Logan
" John J (Harvey's Eat Shop) h4161 40th
" John O (Margt) tchr Pub Sch h3601 Grim av
" John R cigars 734 5th av r322 G

PETERSON JOHN T (Mary L) Pres Peterson Motors Inc, h3535 Mississippi, Tel Jackson 0552
" John W (Mildred H) eng SDFD h3674 Georgia
" Jos E (Martha M) cash E F Hutton & Co h4379 Alabama
" Kath A serv rep SCTCo r3524 Wightman

PETERSON LAWRENCE T (Ellen) Escrow Officer Bank of America National Trust & Savings Assn, h6828 Brooklyn Av
" Lee bartndr h518 Palm
" Lee carp r2475 E
" Lena M tchr Pub Sch r4412 Cleveland av
" Leroy atdt McIntosh & Dunmore
" Lewis E (Glenn L) electn L W Kingsbury h 4223 Landis
" Louis h1630 3d av
" Louis A h3623 37th

PETERSON LUMBER & FINANCE CO, J H Peterson Pres, H E Wyllie V-Pres-Treas, Earl Haglund Sec, Complete Line of Building Materials, Hardware and Paints, 4105 Pacific Highway, Tel Jackson 4144 (For further information see left top lines and page 53 Buyers' Guide)
" Mabel h3125 31st
" Marion A r4932 Del Mar av
" Marion D sec Louis Strahlman r4637 El Cerrito dr
" Maryanna T tchr Pub Sch r3792 Goldfinch
" Maurice R (Helen) metermn Gas Co h3484 Arthur av
" May M with The Marston Co r2968 Logan av
" Mollie (wid Danl) h4944 Santa Monica av

PETERSON MOTORS INC, J T Peterson Pres, H J Peterson Sec-Treas, R K Hughes V-Pres, Hudson Motor Cars, 1245 Broadway, Tel Main 5129 (For further information see right top lines and page 9 Buyers' Guide)
" Myrtle J hskpr New Plaza Hotel r4251 46th
" Naomi r518 Palm
" Nicholas waiter A A Cloninger
" Olaf (Freda) baker h2304 30th
" Olaf E (Annie S) h3630 37th
" Oscar (Hannah) h3036 Madison av
" Oscar V (Lola B) USN h3743 Highland av
" Oscar W (Wilma) sls mgr Hage's h3640 Herman av
" Otto F (Claudia) lab h639 66th
" Otto W (Alice) h4523 Maryland
" Paul (Kath) h841 20th
" Percy C (Carnay) optom h4185 Ingalls
" Peter h4509 Louisiana
" Peter (Eva) fishermn h2319 Dwight
" Peter M (Effie) gdnr h6430 Acorn
" Ralph (Helen) pntr h1461 G
" Rasmus r4502 Wilson av
" Ray mech r3909 3d av
" Ray A (Evelyn P) USN h4442 Park blvd
" Rayburn T teller SDT&SBank h4251 46th
" Real H pntr r3666 Fairmount av

PETERSON REALTY CO, J H Peterson Pres, H E Wyllie V-Pres-Treas, Earl Haglund Sec, 4105 Pacific Highway, Tel Jackson 4144, Bay Park Village Tract Office, 3921 Ashton, Tel Jackson 1132
" Richd D (Mae J) clk SACo h4852 W Mountain View dr
" Richd E (Dorothy) USN h1526 B
" Robt C sta atdt r4637 El Cerrito dr
" Robt F (Jean) USN h1004 Hayes av
" Robt O slsmn Business Men's Assurance Co r3640 Herman av

REVEL MILLER & CO.
Phone Franklin 4557
Investment Securities
C. L. COTANT
633 Bank of America Bldg.

PETERSON
" Roy mech r3470 Monroe av
" Russell O cementwkr r3341 Van Dyke av
" Ruth maid r1015 Myrtle way
" Sami W h1965 Garnet
" Severin (Amelia) h1968 2d av
" Stanley L (Vergie) mgr Peter Bros Auto Sht Mtl Wks h5058 Canterbury dr
" Steve H (Lantie) h4367 Hermosa way
" Sven O (Hilma V) cement fnshr h3341 Van Dyke av
" Theresa Mrs maid 1135 Devonshire dr
" Thos D (Lillian T) h3730 Kettner blvd
" Vendal M (Aralua) h1106 43d
" Verner G (Mina L) mtlsmith NAS h3725 41st
" Vesta M tchr Pub Sch h1406 Sassafras
" Victor J (Lucelia) gro 4643 El Cajon blvd h 4441 42d
" Vincent lab h575 W Cedar
" Viola J (wid Alf) h4165 Utah
" Viola L h3666 Fairmount av
" Wallace W ball player r4354 40th
" Walter C (Mearl A) slsmn Cudahy's h2745 Granada av
" Wilford D police SDPD r4509 Louisiana
" Willard B with The Marston Co r3640 Herman av
" Willard L (Ellen) tchr Pub Sch h3792 Goldfinch
" Wm C (Christine C) USMC h3773 1st av
" Wm J r3504 31st
" Wm J (Muriel) USMC h4034 Harney
" Wm W (Pearl) serv mgr MH&ECo h4354 40th
" Wylam F (Ethel M) h1322 Dale
Petipren Floyd R (Emily) USN h4279 Menlo av
Petit Jane (wid Jos) h1920 Meade av
" John C USMC r4138 Cass
" John L (Jessie) mech Cons Aircraft Corp h 3400 Frontera
" Louis J r1528 33d
Petitjean Alger L h2852 Landis
Petlicky Leon A (Sally) USN h2214 Bway
Petrasich John (Sima) lab h141 21st
" Vincent (Marie) mgr Star Fisheries h2745 Boundary
Petre Robt M pntr Cons Aircraft Corp r3790 Albatross
Petrek Louis (Maude) h3662 Texas
Petreuzzelli Emanuel (Angelina) gdnr r2331 Irving av
" Nina r2331 Irving av
" Rena r2331 Irving av
Petrich Robt (Tomisa) emp San Diego Fish Co h342 West B
Petrick Emma Mrs r3000 E
Petrie Bliss A (Bertha) USN h4810 Saratoga av
Petrilla Jos r6164 37th
Petro Arche (wid Jefferson) h4101 Randolph
" Danl E (Josie L) h5051 34th
Petrolonus Stanley J slsmn Safeway rLa Mesa
Petrone Jas (Nicolina) (Plaza Coffee Shop) h320 Dodson
" Jos (Maybelle A) (Plaza Coffee Shop) and restr 1240 Market h4665 Altadena av
" Rosa (wid Frank) r4665 Altadena av
Petronovich John (Irene) gas sta 3489 Main h 2320 Thor
Petropolus Nick pdlr h642 30th
Petros Lorene Mrs r3914 Mississippi
Petroski Bernard J r1667 2d av
Petross Alitha G (wid J L) h3878 42d
" Mildred L nurse r3878 42d
Petrus Frank cook r1846 Reed av
Petruso Jos (Dulcie N) lab NAS h3244 Orange av
Petruzelli Jas (Rose K) lab Gas Co h3717 41st
Petry Alice K Mrs floor wn FWWCo r4665 Monroe av
" Eug P (Alice K) bottler ABCo h4665 Monroe
" Geo M sec Millmen Local No 2020 r4227 Landis
" Wm S (Inez G) clk Natl Iron Wks h3239 1st
Petters Richd H (Harriet G) USN h3344 Highland
Pettersen Carl L (Ena) h3620 Granada av
" Thor J (Helen) bkpr L B Smilie h3685 7th
Petterson John h2229 2d av
" Theo jan Cabrillo Theatre
Pettey Jane Mrs h2010 30th
" John V (Marie B) rep J A Hogle & Co h2747 Brant
Pettigrew Henry D (Anneaze) porter SR&Co h 2847 L
" Julius (Florence) h211 S 28th
" Virginia bkpr Roland Village Co rLa Jolla
Pettijohn Jas C h4478 Coronado av
Pettingill Oel E (Cecelia C) h4338 44th
" R W USN h1270 Cleveland av
Pettini Fredk W (Rose C) USN h4075 Texas
Pettis Ernest C (Minnie) gdnr h2058 Reed av
Pettit Albt r1354 10th av
" Andw (Kath) elev constr h1010 Sutter
" Anna T (wid A W) h4530 Wilson av
" Chas R (H Helen) refrigerators 2561 Univ av h3567 Arnold av
" Enos T electn K D Pettit h2228 El Cajon blvd
" Kathleen clk MLICo r1010 Sutter
" King D (Nolia) elec contr 4033 El Cajon blvd h4528 Wilson av
" Lynne A (Aline) adj Auto Club h3820 4th av
" Paul E clk Piggly Wiggly rSan Marcos
" R Gordon (Elsa) with The Marston Co h1051 Cypress way
" Ralph R r4530 Wilson av
" Raymond C (Gertrude) dental techn h816 Avalon ct
" Robt W (Marie) atdt Standard Sta r3119 Macauley
" Wm mech Cons Aircraft Corp r1010 Sutter
Pettitte A D h843 13th
Petton Floyd E (Katy) pntr College Motor Co h 5312 El Cajon blvd
Pettry Tom H (Juanita) USN h917 18th
Pettus W C r1534 Front
Petty Chas F r1416 Columbia
" Edw C (Florence B) engr 954 3d av h4144 35th
" Ellen E emp SDSL h1416 Columbia
" Florence B Mrs historian Republican Women's Federation of SD County r4144 35th
" Geo (Peggy M) h3714 39th
" Grace E tchr r3580 4th av
" Herbt R (Agatha) USN h1343 Columbia
" Ivan T chauf r815 3d av
" Jack (Callie) stm shovel opr h3729 Marlborough av
" Jack M clk Don Lee r3729 Marlborough av
" Jas B (Goldie) stone wkr SO&MCo
" Jessie F (wid J E) h3580 4th av
" John D (Daisy) USN h3329 Adams av
" Lizabeth V (wid J R) h742 Market
" Officers Navy Club 3843 Herbert
Petyak Geo linemn SCTCo rNatl City
Petz Edw (Ida L) clk NAS h4564 39th
" J Robt dispr Cons Aircraft Corp r3205 33d
" Robt H (Mary L) dir Bonham Bros Mortuary h3205 33d
Petzen Eug V meat ctr r3760 7th av
" Gustave (Agatha) h3760 7th av
Peugeot M Louise smstrs h922 22d
" Minerva W clk DMV r922 22d
Peugh Lincoln L (Hattie) h2188 National av
Pevataux Thos A (Mary E) mech h4036 Front
Peveler Danl C h4038 Chamoune av
Peveto Dennis R (Amy) USN h4527 Norwood
Peyron John (Clara) lab h4639 Nogal
Peyton Betty sten Dewar & Company rLa Jolla
" Erma M (wid W T) h3805 Grim av
" Fred T (Geraldine) real est 3706 5th av h4492 Berting
" Gilbert (Lenore) eng Cons Aircraft Corp h 3572½ 5th av
" Gilbert S (Edith) eng Cons Aircraft Corp h 3572½ 5th av
" Wm E (Eileen) bkpr VCSFCo r4492 Berting
" Wm T (May K) h2836 Meade av
Pfaff Agnes lab Cudahy's
" Geo A (Edna G) slsmn h2428 Monroe av
" H Lewis (Ada B) (Pfaff Realty Co) h4444 Bancroft
" Harold M (Adrienne) collr Gas Co h4377 Alabama
" Helen E (wid C A) h rear 4253 Cleveland av
" Paul L tchr Teachers College r4444 Bancroft

PFAFF REALTY CO (H L Pfaff) Real Estate, Loans and Insurance, 1455 University Av, Tel Jackson 5179, Res Tel Randolph 1234

Pfahler Carrie Mrs bkpr J B Mason h3843 Wilson
" Frank C (Adelaide) locker rentals 322 5th av
" Louisa (wid J C) h940 Rosecrans
" Myrl L (Margt E) millmn Westn Lbr Co h 3821 Cherokee av
" Nola N dep Co Recorder h1315 13th
" Oral mech r3821 Cherokee av
Pfail John A r410 A
Pfankuch Clarence (Dorothy) USN r4660 Mississippi
" Leo A eng Cons Aircraft Corp r3853½ 1st av

PFANSTIEL JAMES G (Marie E) (Pfanstiel & Fox) Lawyers, 302 U S National Bank Bldg, 1023 2d Av, Tel Franklin 1173, h1245 Golden Gate Drive, Tel Jackson 9475

" Lida (wid B F) h4056 Alabama
" Sue r1245 Golden Gate dr
" & Fox (J G Pfanstiel C M Fox jr) 1023 2d av R302
Pfatenhauer C Geo (Genevieve) h4021 Idaho

MAIN 2997
J. Wm. Brown
Rollin N. Brown
Optometrists
EST. 1887
EYES EXAMINED BY APPOINTMENT
705-6-7
Bank of America Bldg.
PRESCRIPTIONS FILLED
LENSES DUPLICATED

RICHARD A. MILLS CO.
Graduate Insurance Advisors
INSURANCE
ALL FORMS
• Accident & Health
• Automobile
• Misc. Casualty
• Life
• Annuities
SUITE 548-50
SAN DIEGO TRUST & SAVINGS BLDG.
TEL. FRANKLIN 6484

KAY JEWELERS
TEL. M 7125
1026 FIFTH AV.
SAN DIEGO
AMERICA'S LARGEST CREDIT JEWELERS
Visit Our Camera and Radio Departments
IT'S O. K. TO OWE KAY

COLLECTIONS — $ FOR D-E-B-T-S
MERCHANTS CREDIT ASSOCIATION
RETAILERS CREDIT ASSOCIATION
15TH FLOOR SAN DIEGO TRUST & SAVINGS BUILDING
Affiliated with the National Retail Credit Association, National Consumer Credit Reporting Corp. and the Associated Credit Bureaus of California, Inc.
Telephone Franklin 6241
--CREDIT-- REPORTING
PROMPT ACCURATE SERVICE

Pfau Alice Mrs clk r4752 Idaho
" Herbt F (Willie-Belle) atdt Standard Stas h 4735 Hamilton
Pfeff Agnes Mrs h1909 El Cajon blvd
Pfeffer Fred C (Florence V) slsmn Don Lee h3384 Grim av
Pfefferkorn Eric S br mgr Standard Stas r2404 C
" Hannah (wid Geo) h3652 28th
" Mouney C (Edith S) v-pres First Natl Tr & Sav Bank h2404 C
Pfeifer Alois clk Cons Aircraft Corp r4332 Hermosa way
" Edyth M slswn Parmelee-Dohrmann Co r Lemon Grove
" John (Cath) pntr NAS h4191 Iowa
" Wm M mech PL&DC r1111 F
Pfeiffer A V r1068 15th
" Chas F A (Maude) shoe repr 4335 Euclid av
" Chas H (Nona) plmbr h4656 Biona dr
" Chas R msngr AEPP r4246 Jewell
" Emma Mrs hskpr 435 W Thorn
" Nettie M (wid Chas) rest home 4246 Jewell
" Nona E Mrs tchr Pub Sch r4656 Biona dr
Pfeil Harry G (Nettie D) h1204 Madison av
" Lorayne r723 Ostend ct
" Louis C (Matilda) tool mkr Cons Aircraft Corp h723 Ostend ct
Pfenninghausen Alf C aircraftwkr r419 Douglas
Pfifer Bernadine C sten r3011½ Beech
" Cath (wd C E) smstrs h3011 ½Beech
Pfister Chas h1402 Penn av
" Clara L r1402 Penn av
" Elmina L Mrs restr 231 A r4449 36th
" Frank r611 5th av
" Henry J (Elmina) serv mgr SDAE Corp h 4449 36th
" Nellie r1402 Penn av
" Wm F r1402 Penn av
" Wm F (Alice G) firemn SDFD h4621 55th
Pflaum John L (Nettie A) carp h4233 Marlborough av
" Vern T (Vera) electn h4125 Estrella av
Pflimlin Harry A (Carol B) gro 3043 Imperial av h3102 Hawthorn
" Jos (Theresa) cook h542 17th
" Jos jr (Sophie) servmn W R Oslar h4563 Felton
Pfohl A P gas sta 3002 Ingraham
Pfortmiller Lester R (Helen M) USMC r3141 Xenophon
Phair Clayton A (Eulah B) mgr Eastman Kodak Stores Inc h4272 46th
" David r4272 46th
" Francis chauf Billings Truck Co r131 15th
" Louisa (wid Robt) r3138 Grape
" Wm R phys h3138 Grape
Phalen Jas R phys 3908 5th av r3767 3d av
" Kathryne M (wid R P) h3767 3d av
Phar Emma maid 3448 Lark
Phare Carl clk Piggly Wiggly
Phares Emmett I (Gladys) h3128 Collier av
Pharis M R Mrs h326 Juniper
Pharr Robt L (Grace) USN h3257 Monroe av
" Wm A (Helen D) h3055 Webster av
Phebys Geo S emp YCCo r322 G
Phelan Michl Rev asst pastor St Didacus Catholic Ch r4772 Felton
Pheland Gus J clk Hotel White House r1053 2d
Pheley Wm H Rev (Maude) h4876 Kensington dr
Phelp Otto USN h1160 21st
Phelps Abigail Mrs h4931 Williams av
" Alice D artist h4075 Mississippi
" Arth (Eliz) h4020 Ingalls
" Athiel M (Genoa) pntr h3915 Orange av
" Bertha S (wid G R) h1245 13th
" Byrl D (Devereux) asst City Eng h3141 Palm
" Chas A (Marjorie A) opr SDERy h4685 Green
" Donald A (Isabel) plant mgr SD Coffee Co r3951 Idaho
" E Caroline (wid A F) h3951 Idaho
" Fred G (Eliz M) cook r4360 Cherokee av
" Harold H (Helen K) carp h6830 Akins av
" Harry cigars 917 7th av
" Harvey G (Mary) barber r945 20th
" Henry G (Laura) h2860 Ivy
" Herbt E (Emelie) h2985 Boston av
" Herschel M (Elva) plmbr h4174 Highland av
" Howard E mech r4174 Highland av
" John A (Mary A) h3609 Wilshire ter
" John M (Rita M) USN h1535 Fern
" John W (R Hildred) mech Cons Aircraft Corp h3422 45th
" Jos D emp U-TPCo rChula Vista
" Kenneth clk BMCo rNatl City
" Mack USN r2328 El Cajon blvd
" Marjorie A maid r3069 Vancouver av
" Milton r3915 Orange av
" Minnie K (wid C W) h2328 El Cajon blvd

PHELPS
" Monroe R r2448 K
" Newell B (Irene) USN h4519 Brighton av
" Opha G (Eleanor F) welder Gas Co h3069 Vancouver av
" Otto R (Theresa) USN h1837 E
" Robt R r3069 Vancouver av
Pherigo Geo E (Anna T) pipe ftr Ace Lbr Co h 1627 G
Phibbs Beverly J r4832 Hart dr
" Geo (Grace) tirewkr h4327 39th
" Harold L (Iva L) gas sta 348 A h4832 Hart dr
" John R (Marguerite) pharm AEPP h3585½ 1st av
Phife Geo F (Marian) lab NSD r489 E
Phifer Bernadine C clk r3009½ Beech
" Cath A Mrs prsr h3009½ Beech
" Cath A Mrs prsr Metro Dry Clnrs r3009½ Beech
" Clyde E barber Plaza Barbers r2528 4th av
" Thos C (Eloise) HSN h3044 Zola
Philbrick LeRoy (Merle) artist h1330 10th av
" Wm E (Nellie) h2230 Lincoln av
Philbrook Myrtle h2528 C
Philibosian Fredk (Mary) lab h7150 El Cajon blvd
Philip Cecil h4119 Menlo av
" Fraser D (Alga) gas sta 3605 Univ av h4218 42d
" John M (Alma A) mar eng h4415 Campus av
" Martin (Lilian) mech Cons Aircraft Corp h 4566 Ohio
Philippi Florence E (wid J B) real est 3797 Central
Philipps Leslie S mech UICo r4336 51st
Philips Flora A h3736 Nile
" Fred W (Noreene) rep Electrolux Corp h4047 Hillcrest dr
" Louise R with The Marston Co r3736 Nile
Philipsen Ethel M nursery sch 3662 Univ av
PHILIPSEN JOHN (Ethel M) Insurance, 516 Broadway Bldg, 1017 1st Av, Tel Franklin 5511, h3662 University Av
" Laura Mrs real est 2345 India
Philipson Edw mech Bd Pub Wks r454 21st
Phillip's Temple Methodist Church (colored) 2933 National av
Phillippi Mary K tchr Pub Sch r3645 Park blvd
" Ralph L (Ella) eng Cons Aircraft Corp h4024 Orchard av
Phillips Aaron E (Winona) wtchmn PO h3265 Myrtle av
" Ainslee r3717 Madison av
" Albt N (Nellie M) h3211 Dalbergia
" Alf W (Ethel M) USN h127 27th
" Ann clk O W Todd
" Arnold J (Hildred) buyer Walker's h4133 Middlesex dr
" Arth J (Myrtle) carp h4754 Nogal
" Bessie Mrs r4394 Utah
" Billie Mrs h4478 North av
" Bryce W (Dorothy) USN h4821 Lantana dr
" Building 3843 Park blvd
" Burk (Marion G) USN h3038 Redwood
" C Theo (Helen B) h3324 Van Dyke av
" Carl (Lucy) carp h4704 Imperial av
" Carl (Georgia) lab r633 16th
" Carroll F (Cath) lather h3259 Dalbergia
" Cath (wid S S) h4631 Edgeware rd
" Cecil (Margt) mech Cons Aircraft Corp h 3947½ Louisiana
" Chas (Geneva) lab h15 28th
" Chas A (G Audrey) USN h2965 National av
PHILLIPS CLARE N (Janet K) (Miller, Hall & Co) h1834 Ft Stockton Drive, Tel Jackson 1168
" Clayton L (Willie O) gdnr Pub Sch h4417 Texas
" Cornelius T (Helen B) pntr h3324 Van Dyke
" Daryl W (Gwendolyn T) clk City Treas h3217 Wightman
" Donald slsmn r631 6th av
" Donald D (Dorothy) USN h610 Sampson
" Eliz (wid H A) h3815 6th av
" Elvin C slsmn Coast Elec Co rNatl City
" Ernest pntr h3986½ Alabama
" Ernest L (Phebe G) h3711 Amaryllis dr
" Fay H clk NSD r640 41st
" Faye Mrs r2111 Franklin av
" Frances F Mrs bkpr LR&ECo h2061 Moore
" Frank J lab r2738 Bway
" Fred E (Helen W) dep Co Assessor h3072 El Cajon blvd
" Geo A (Cora E) batteries 1401 Bway h4532 36th
" Geo W (Effie) h3024 5th av
" Georgia Mrs h303 22d
" Georgia Mrs h5020 67th
" Georgia Mrs smstrs h432 19th

DAN ROSSI
OWNERS AND OPERATORS OF FAMOUS SILVER-GRAY GRANITE QUARRIES
3845 Imperial Ave.
SOUTHERN CALIFORNIA GRANITE CO.
MONUMENTS
"MARK EVERY GRAVE"
AL ROSSI
FROM QUARRIES TO YOU
"THE BEST FOR LESS"
TEL. MAIN 9464

PHILLIPS
" Glow B (Eliz) mech NAS h4492 38th
" Gustave (Viola) eng Cons Aircraft Corp h4668 Cape May av
" Guy A (Geraldine) collr Gas Co h4019 Utah
" H R lab Gas Co r3801 Myrtle av
" Harold (Jennie) welder Gas Co h817 Deal ct
" Harold R (Hazel M) agt PICo h2808 Copley av
" Harry J (Vernie M) mining eng h4537 42d
" Harvey caretaker Francis Parker Sch r4201 Randolph
" Harwood C (Maxine) civ eng h3631 Georgia
" Herbt r2575 A
" Hess M (Alice) USN h1128 S 28th
" Hope W clk Y A Rediker r4128 32d
" Iona waiter r804 A
" J Sheldon (Genevieve) plstr contr 4276 48th
" Jas (Ruth) lab h2815 Ocean Front walk
" Jas C jan Mercy Hosp r3250 Clay av
" Jas E pipe ftr h3754 Logan av
" Jas F (Vera L) carp h4143 Ingraham
" Jas H clk SRA rNatl City
" Jas P (Geneva) driver h4276 41st
" Jas W (Elaine) h1219 Bittern
" Jennie L Mrs dept mgr SR&Co r817 Deal ct
" John B clk UTI&TCo r930 7th av
" John H (Lizzie) r3503 Filbert
" John H (Bessie L) h3553 Keating
" John L ins agt h1846 30th
" June r2025 K
" L Fred (Ellen) r4094 39th
" L Susan r1246 14th
" Leslie S (Jessie) pntr h3541 Sydney pl
" M Mae (wid V P) r4230 Keeler av
" Margt maid Hotel Ocean Village r5172 West Point Loma blvd
" Margt F sten ZPCo r3947½ Louisiana
" Marie (wid F) h3075½ Colton av
" Marion G Mrs nurse r3338 Redwood
" Martha L social wkr r1834 Ft Stockton dr
" Mary (wid Monroe) h4044 Wabash av
" Mary B Mrs r rear 2830 Dwight
" Mary E bkpr Young's Mkt Co r3005 4th av
" Melvin A (Bessie C) lab City Water Dept h 4583 Hawley blvd
" Ned B (Vina) clk h4122 Iowa
" Norma r3324 Van Dyke av
" Norman emp FAS&SS r4276 41st
" Octavus (Charlotte B) civ eng Co Surveyor h4204 1st av
" Orin (Dora) clk SRA h1340 1st av
" Paul B (Dorothea A) USN h4007 Alabama
" Paul C (Annie) auto repr 1401 Bway h5127 Long Branch av
" Paul R car clnr SDERy r4276 41st
" Paul W (Gladys) electn SDAECorp h3565 Utah
" Perry B emp NAS
" Ralph J (Mary P) sls eng Gas Co h1040 Cypress way
" Ray W (Jewel) sta atdt Walter Church h3503 Filbert
" Richd H (Betty S) h3163 Kalmia
" Robt barboy J S Ewing
" Roscoe (Irene C) USN h1729 Fern
" Roy H clk Klicka Lbr Co rEl Cajon
" Ruby Mrs h4525 35th
" Ruth A r970 23d
" Ruth M Mrs beauty opr Mrs M R Hodges r2330 Union
" Thos barber Walter Acoste r825½ 5th av
" Thos constrwkr r3503 Filbert
" W J r410 A
" Walter C (Jane) police SDPD h4442 Brighton
" Walter T (Anna) tchr Teachers College h 5451 Collier av
" Wayne B (Ellen) baker h3036 B
" Wendell r4417 Texas
" Wendell S (Lou Emma) plstr h3810 Acacia
" Wm h470 20th
" Wm jan SD Bowling Academy r410 A
" Wm slsmn r638 3d av
" Wm E (Angela) USN h4727 Panorama dr
" Wm L (Evelyn) adv 1007 5th av R604 h1331 Willow
" Zemry E (Margt) USN r2629 B
Philp John M marine eng 141 F r4415 Campus av
Philpot Gurney R (Anne) slsmn Brooks Clothing Co h3579 Fairmount av
" Ruth N sten ZPCo r4635 Castellar
Philpott Jas H (Bernice M) jan Cons Aircraft Corp h3870 Superba
Phinney Charlotte B h2404 F
" Ernest E slsmn SD Coffee Co h1430 7th av
" Ida H (wid S C) h3213 31st
" Leonard C r4046 44th
" Philip M USN h4046 44th
Phipp Earl N (Margt) USN h865 21st
Phipps Allen W (Pauline) ironwkr r929 Ash
" Chet (Irma) USN h3821 5th av
" Earl E r105 West F
" Emma Mrs h4876 West Point Loma blvd
" Ernest L h3451 N Mountain View dr
" Geo H mech Cons Aircraft Corp r3451 N Mountain View dr
" Herbt L (Evelyn E) h1225 Madison av
" Irma M slswn Monarch Drug Co r3821 5th av
" Lucile Mrs h3554½ 28th
" Luther A (Mabel) formn Asbestos Products Co h3518 Birch
" Merle D emp BMCo rLa Jolla
" Vera h633 Penn av
" W A emp BRB r929 Ash
Phoebus Clifford P (Bernadine) USN h3612 Kite
PHOENIX ASSURANCE CO LTD, Franklin T Hale Agent, 1152 7th Av, Tel Franklin 7624, Res Tel Jackson 1176
PHOENIX INDEMNITY CO, Franklin T Hale General Agent, 1152 7th Av, Tel Franklin 7624, Res Tel Jackson 1176
" Jessie Mrs r4835 Long Branch av
" Roy meat ctr M J Lippeus rChula Vista
PHYSICIANS SUPPLY CO INC, Alf Riechers Pres, John Gerteisen Jr Sec, 1127 4th Av, Tel Main 7139
Phythian Geo F (Della) supt Gas Co h2675 Clove
" Marjorie L r2675 Clove
Piant Myrlle shtmtlwkr Cons Aircraft Corp r 3987 Georgia
Piazzoni Walter S (Ruth E) r4761 Jessie av
Piburn Geo T (Jennette) mach h2377 Moore
Picard Gerald G (Patricia) USN h225 25th
" Louis H (Alice G) roofer 4494 Bancroft
" Robt J (Laura) formn Globe Grain & Milling Co r1334 Grove
Picaroro Carmilo (Helen) stone ctr h3838 Superba
Picart Chas A (Andreis) roofer h3036 Fenelon
" Louis (Camille) lab h323 N Ozark
Picazo Manuel (Concepcion) USN h3649 Birch
Piccioli Andw C (Ruby F) USN h3724 Van Dyke
Piccione Jos metalsmith NAS r1412 Dale
" Nicholas A with RACo r2834 6th av
Picco Dionisio (Mariana) h3236 Island av
" Esperanza hat clnr r3236 Island av
" Jas fctywkr State Blind Shop r3236 Island av
" John clk r3236 Island av
" Paul (Adeline A) gas sta 400 16th h631 21st
" Pio J (Constance) candy mkr B G Showley h2318 Irving av
" Theresa hat trmr M R Marantz r3236 Island av
Picdan Marie Mrs r2290 Irving av
Pich Edith beauty opr Mrs Eliz Davis r5170 Groveland dr
" Leo R storekpr NAS r5170 Groveland dr
Pick Louis A (Juanita) watch repr 4360 Univ av h4328½ 46th
" Wm E (Beverly E) USN h1154 16th
Pickard Alois H (Martha) emp Campbell Chev Co r4375 Maple
" B Ota Mrs music tchr 4172 45th
" Francis B (Dorothy A) h3427 Boston av
" Guy M (B Ota) h4172 45th
" Orvis E (Irene) USN h4561 Boundary
" Rawson J (Bertha R) clinical labtry 520 E rm 810 h3685 Jackdaw
" Robt J (Laura) h1334 Grove
Picken Hunter M (Emele) h4631 Marlborough dr
" Wm V (Virginia E) pntr Cons Aircraft Corp h4515 40th
Pickens Bertha L (wid H E) h620 S 33d
" Earl S (Pernia) ironwkr h1569 6th av
" Eliz E tchr Pub Sch r1228 Edgemont
" Gertrude r1228 Edgemont
" Jas U (Virginia) slsmn h2368 State
" Jos (Lillian) tailor h456 14th
" Jos A (Eva) baker Safeway h3030½ C
" Maude h1228 Edgemont
" S J h338 W Univ av
" Wallace M saw filer 1721 Fern h1820 Edgemont
Pickering Ada (wid Abner) h326 Juniper
" Carl C (Eliz) USN h2941 4th av
" Claude L (Mildred B) police SDPD h3338 Menlo av
" Ernest E (Mary N) (Pickering's) h1735 Myrtle av
" Ida D Mrs h1146 13th
" Jas slsmn r804 3d av
" John E (Nerna) wtchmn Gas Co h4372 43d
" Leland L (Eleanor) h3595 31st
" Robt L (Rita) servmn HAS h4679 70th
" Sylvena restrwkr Mrs E B Gore r4372 73d
" Theo K h3915 Alameda pl
" Wm (Anna H) mfg jwlr Baranov's h3357 32d

HENRY STODDART AUTO WRECKING
PARTS FOR ALL CARS
CARS BOUGHT FOR CASH
1ST AND G
Tel. Main 1880
SAN DIEGO

LORENZE W. BARNEY CO.
●INSURANCE
●REAL ESTATE
619 FIRST NAT'L BUILDING
FRANKLIN 6116

Studebaker
J. R. TOWNSEND CO., INC.
DISTRIBUTORS - SALES - SERVICE
STUDEBAKER CARS
WILLARD BATTERIES
PHILCO AND MOTOROLA RADIOS
STUDEBAKER TRUCKS
STUDEBAKER DELIVERIES
FIRESTONE TIRES
State at B Street • Telephone Franklin 1287

FOR SALE
REAL ESTATE
—
LOANS
KEEFE REALTY CO.
3331
EL CAJON BLVD.
Tel. Talbot 2144
Exchanges
—
Insurance

BUCKNAM
R. C. A.
Sound Equipment
★
941 7TH AV.
M 5001

PICKERING'S (E E Pickering) 100% San Diegans' Automotive Service, Federal Tires, Retreads, Batteries, Accessories, Call Us For Battery Service, Tire and Tube Repairs, 3013 Juniper at 30th, Tel Talbot 3784
Pickerl Donald mach NAS h1247 Penn av
" Mabel H Mrs waiter D L Carey h3786 32d
" Wendell E (Bessie L) res mgr Gray Lines h 4563 Van Dyke av
Pickersgill Annie h rear 4243 Jackdaw
Pickett B r4201 Cleveland av
" Buford O (Lily) waiter Peter Springer h647 12th av
" Edmund rYMCA
" Frank H (Edna) USN h3228 National av
" Grace M r3931 9th av
" Henry E sta atdt Perkins & Bonham r3931 9th av
" Jennie E (wid C B) h4777 Hamilton
" Jos mech r3931 9th av
" Jos E (Liza D) barber 234 W Washn h3931 9th av
" Kathleen J r4775 Hamilton
" Mary h3667 Jackdaw
" Tillie emp G A Glavar r647 12th av
Pickford Apartments Mrs Velta Wilson mgr 1117 13th
Pickhardt Alf A (Creta M) USMC h1132 18th
Pickney W A USN h1312 28th
Pickrell Clyde (Ducie) lab NAS h4568 Winona av
Pickup Thos (Ada) ranch wkr h4775 67th
Pickwick Coffee Shop (Pickwick Hotel) 132 W Bway
" Garage (Pickwick Hotel) 1017 Front
PICKWICK HOTEL, E A Nelson Manager, 140 W Broadway, Tel Franklin 1141
" Piccadilly Room (Pickwick Hotel) restr 136 W Bway
Pickwith Claire A (Carol M) clk NPWD h3845 Madison av
Pico Isidor J (Juana) lab h3037 Whitman
" Jesus (Rose) cnrywkr h2250½ Cal
" Juan r241 17th
" Theresa hat trmr M R Marantz
Picou Alice r2805 Webster av
" Annette r2805 Webster av
" Oliver J (Lilly) lab h2805 Webster av
" Theo J (Lilly) bartndr Mrs Mabel Rowe h2811 Webster av
Picray Edw J slsmn SR&Co h3847 6th av
Pictorial Life (quarterly) H H Fawcett publr 235 Bway R507
Piddy Victoria Mrs h2528 K
Pidge Emma r600 Catalina blvd
Pidgeon Eug F (Mary F) bartndr h1542 State
" J Lloyd (Vera) clk Cons Aircraft Corp h3725 Strand way
" Mary (wid Elmer) h238 Sampson
" Nina (wid J R) h801 Whiting ct
" Patk F (Susann) restr 1352 India h1352½ do
" Victoria artist r801 Whiting ct
Piechocki Jos W mgr Schooner Locker Club h105 Hawthorn
Piekos Marie A sten SCMCo rCoronado
Piele Paul W (Amelia E) br mgr USS h3057 Grape
Pielop Fred mech G M Jones r4836½ Cape May av
Piepenbrink Carl E (Anna) clk SIW h4446 Maryland
" Caroline R (wid P J) h3043 Boston
" Ernest h531 16th
Pieper Edmund A (Eleanor) slsmn Robt D Maxwell Co h867 Harbor View pl
" Fred nurserymn Southern Cal Nurseries
" Gustav h4345 Florida
" Rosa J (wid F J) h1654 7th av
" Wm mech r1801 Sheridan av
PIERCE, See also Peirce and Pearce
" A L Mrs r3967 Centre
" Ada Z (wid E L) r4040 Oregon
" Albertine waiter U S Grant Hotel r1603 10th
" Alf A (Audrey) h3109 Menlo av
" Alice bk bndr r600 Catalina blvd
" Anna nurse r4344 39th
" Anne H h3836 1st av
" Arth r4434 30th
" Arth W (Myrle) USN h1765 Guizot
" Aubrey E (Madge E) slsmn SD Food Products Co h3176 Lincoln av
" Chas R (Anna) lab NAS h1227 Edgemont
" Chas S r730 7th av
" Chester A atdt Standard Stas r4279 Menlo
" Clara Mrs r836 18th
" Clara L Mrs hskpr 3611 Grim av
" Clifford r335 S 38th
" Colon L emp Walker's rNatl City
" Cora M (wid J N) h rear 3057 Juniper
" Danl N (Inez) ins agt h1109 Bway
PIERCE
" David C (Mary J) h1345 3d av
" David S (May) printer h4622 Lotus
" Earl F (Billie) USN h4048 Front
" Edw lab r1516 1st av
" Edw F sec-treas Federated Trades & Labor Council h5158 Cape May av
" Ellery W (Nellie J) carp h4621 Lillian
" Ettie M (wid E E) r1444 3d av
" Eunice H asst SD Pub Library h3684 42d
" Eva G waiter Renee Faubion r4415 44th
" Florence r5158 Cape May av
" Florence Mrs h2063 Harrison av
" Frank G (Faith) labty techn h5152 Cape May
" Fred emp Univ Club r636 C
" Fred M (Rose) formn Gas Co r101 2d av
" Geo h4029 Newton av
" Geo C (Ann M) h3625 1st av
" Geo L police SDPD r4580 Euclid av
" Geo L (Margt) police SDPD h4260 Fairmount
" Geo W emp ZS r2931 Hickory
" Gertrude T (wid F D) h3017 Elm
" Glenn A (Helen) firemn SDFD h rear 3666 43d
" Grace Mrs r600 Catalina blvd
" Grace L Mrs mgr Mar Vista Motor Court r 4980 Cass
" Harriet (wid G A) h3117 Menlo av
" Harry D (Maude) h4642 Muir av
" Harry J jr (Alein) h4636 Narragansett av
" Hattie E (wid G S) h4240 46th
" Hattie G r4980 Cass
" Helen L Mrs beauty opr Bab's Salon de Beaute r4644 Brighton av
" Ida K (wid A S) h3678 43d
" Inez B slswn Walker's r1109 Bway
" Irving B (Louisa) h4358 35th
" Jas D restr wkr r631 6th av
" Jas F h4437 41st
" Jean F hlpr NAS r4437 41st
" Jean G r3017 Elm
" Jesse C (Clara) h4755 67th
" John cook C F McAnally r3401 Pacific Hway
" John Y (Dorothy) driver YCCo r1520 Tyler
" Jos (Frances) h3770 42d
" Kathleen Mrs h4434 30th
" Leander F (Marie) gdnr ZS rZoo Grounds
" Lee F driver City Park Dept rBalboa Park
" Lester E (Nadine E) opr SDERy h2607 A
" Louise R (wid W W) h4606 Voltaire
" Lucille r4755 67th
" Lucius S (Grace M) with RACo h4316 Utah
" Marianne E sten John Burnham & Co rNatl City
" Marie Mrs emp Cudahy's h620 Sicard
" Marion T (Maxine) hlpr BMCo h4068 46th
" Martha Mrs h4344 39th
" Mary A maid r2462 G
" Mary E abstractor UTI&TCo h4094 Swift av
" Mettie Mrs r1604 7th av
" Nathan H (Anna B) mech Mountain Meadow h4600 6th av extn
" Nellie Mrs maid 4499 Hermosa way
" Nellie S (wid G H) r643 26th
" Oval L (Virginia) lab h646 30th
" Paul (Jacqueline) h3828 Centraloma dr
" Paul mech r3583 6th av
" Paul D delmn LWBCo r3017 Elm
" Pearl (wid E W) h3635 National av
" Phyllis case aid CWD r4437 41st
" R G r414 G
" Reginald A cook John Romi r414 G
" Richd h304 Grape
" Robt S (Lucia M) formn SDERy h5019 Hawley blvd
" Rollin W (Olive V) h4241 3d av
" Rosa B (wid E E) r2880 Bway
" Sophie Mrs h1333 Edgemont
" Walter G slsmn r3678 43d
" Wm h2930 Columbia
" Wm C (Susie E) h2049 Kearney av
" Wm H h rear 406 Maple
" Willis F h1312 12th av
" Winifred sten r4241 3d av
Pierceall Chas W (Evelyn M) sta mgr USS h4122 46th
Piercy Jas A (Irene A) carp h3751 Central av
Pierik Paul V (Peggy) slsmn Foreman & Clark h3909 Florida
" Vera M (wid L B) matron YMCA r rear 3771 Centre
Pierotte Rose h425 Univ av
Pierotti Terzilio restr 1904 Main
Pierpont Roy V (Lorena) treas Am Fishermen's Tunaboat Assn h3512 Copley av
Pierre Geo C eng field aid Co Surveyor h3977 Centre
" John W (Frances) carp h4209 47th
" Raymond G USN r4209 47th

COMPLETE BANKING and INSTALLMENT FINANCING SERVICE
AUTO LOANS
C. H. MARTIN, President
SECURITY TRUST & SAVINGS BANK
OF SAN DIEGO
ESTABLISHED 1893
MAIN BANK
5th & E ST., Main 7183
BRANCHES
5th & UNIVERSITY
LA JOLLA • ESCONDIDO
CHULA VISTA

Piersall Jessie M (wid A D) h3275 Wightman
" Russell A (Fay B) chf clk Westn Lbr Co h 4657 Bancroft
PIERSON, See also Pearson
" Albt F (Jeannette) slsmn h4928 34th
" Alice cash Ferris & Ferris r2819 30th
" Alonzo (Willie M) lab h2736 L
" Alta (wid Edw) r4928 34th
" Andw L (Augusta) cbt mkr h4328 Wightman
" Arth H h2676 6th av
" Arth H mech NAS h4414 Mentone
" Chas h1404 31st
" Chas H agt NL&AICo r4478 Swift av
" Clarence W (Alice) police SDPD h2819 30th
" Court (Lee Pierson) 4581 Maryland
" Della (wid Hal) h269 Ada
" Eva nurse Co Hosp
" Frank K (Ida) slsmn h1338 Madera
" Gladys hskpr 3305 Voltaire
" Harriet (wid D S) r4414 Mentone
" Herman D (Olive) creditmn Farley Outfitting Co h2076 Ebers
" Hubert W (Hattie) h4138 Kansas
" Jack L sta atdt M S Pierson r601 26th
" Kath Mrs h1854 3d av
" Lee (Pierson Court) h4597 Maryland
" Lyle R (Sarah G) emp SLCo h2185 Ocean View blvd
" Marshall S (Leola) gas sta 3638 El Cajon blvd rGrossmont
" Mary A (wid Percy) r4522 Newport av
" Olive h237 Spruce
" Oscar fishermn r1065 Meade av
" Paul (Pat) h1620 F
" Paul W h1340 S 29th
" Ruth D (wid C H) h4478 Swift av
" Severn h620 Cedar
Pietila Aug pntr r3658 National av
" Dorothy beauty opr Marguerite Peters
" John (Eva) carp h3606 National av
" Oscar h3658 National av
Pietropaolo Michl (Alice) billiards 437 Market h 4650 Biona dr
Pifari Settimio (Catherine) h2634 Logan av
Pifer Beatrice Mrs h1635½ 1st av
Pigeon Van L (Alice) lab h940 E 27th
" John G (Martha) h5001 Marlborough dr
Pigg Gladys T Mrs h4564 E Talmadge dr
" Sunne stdt KELSEY-JENNEY COMMERCIAL COLLEGE r4564 E Talmadge dr
PIGGLY WIGGLY OF SAN DIEGO INC, D D Williams Pres and Genl Mgr. C Blair Hendrix V-Pres, S B Beaudry Sec-Treas, 306 8th Av, Br Stores 3015, 3355 and 4083 Adams Av, 3451 El Cajon Blvd. 4011 Goldfinch, 2475 Imperial Av, 3014 Juniper, 415 Laurel, 3780 Mission Blvd, 5004 Newport Av, 3957 Pacific Hway, 4247 Park Blvd, 1807 Robinson Av, 3209 Thorn, 527, 4292 and 4686 University Av, 3015 Wightman, 1040 7th Av, 632 12th Av, and 7855 Girard, La Jolla
Piggott Jos D (Edith) eng h1729 S 39th
Pignatelli Jos B (Carol M) hlpr Gas Co r2794 Island av
" Theresa (wid Alfonso) h2794 Island av
Pike Anna I (wid T J) h3048 Martin av
" Arnold H (Lydia) h4650 Anna av
" Chas B r1005 26th
" Ernest H (Maude E) capt SDFD and gas sta 2401 Imperial av h3086 Island av
" Geo H r4650 Anna av
" Gertrude S Mrs h3102 Island av
" Margt (wid A H) h1426 Edgemont
" Martha Mrs h1005 26th
" Pauline S h942 Beech
" Wm G (Maurine) USN h3943 Louisiana
Pikelhaupt Danl (Susan) h3920 Adams av
" John instr SD Club r3920 Adams av
Piker Bert T (Winifred) lab h4485 Park blvd
" David r4485 Park blvd
" Homer USN r4485 Park blvd
Piland Bernard C (Geneva) asmblr Cons Aircraft Corp h4754 Niagara av
Pilcher Anna G (wid J M) h4844 Cape May av
Pile Bengie H tchr Pub Sch r2966 Kalmia
Pile Drivers Union Labor Temple
" Marguerite K r2966 Kalmia
" Nettie L (wid O F) h2966 Kalmia
Pilgram Frank (Ruth) cook K R Manley h1065 Univ av
Pilgrim Holiness Church Rev V G Story pastor 2120 Monroe av
" Mabel lab Cudahy's
" Patk (Margt) prsr Hollywood Lndy h4041 Oak Crest dr
Pilius John lab r229 F
Pilkenton Keith (Dorothea) h4651 North av
Pilkington Oscar E r836 1st av
" Wm C (Florence) USN h4556 33d
Pilkley R C USN r745 14th
Pilling Carl K (Marjorie) slsmn SR&Co r821 C
" Gilbert E (Vivian) chauf Patten-Blinn Lbr Co h1488 B
" Lorne E (Marjorie) slsmn SR&Co r1107 23d
Pillois Edith (wid Thos) h743 10th av
" Louis USN r743 10th av
Pillow Harvey (Lula) carp h3725 Arnold av
Pillsbury Jesse H (Martha A) cement fnshr h 4429 Ohio
Pillster Wm F (Mary L) h3544 Mississippi
Pilolla Vito Rev pastor Our Lady of the Rosary Ch h1669 Columbia
Pilon Elmer carp r741 11th av
" Nat C clk r134 W Hawthorn
" Norbert C solr W D Wilson & Co
Pilorich Edith Mrs h2684 L
Pilsbury Frank (Mary) USN h2120 1st av
Pilston Ida (wid J I) h3482 Cooper
Pilton Mary J (wid C L) h2217 5th av
Pimbley Nina A (wid A F) r3941 Cooper
Pimentel Aug V (Ida) fishermn h2920 Emerson
" Leonard L fishermn r390 Rosecrans
" Mary C (wid A C) r390 Rosecrans
" Robt (Ramona) h3136 Logan av
Pina Antonio lab h116 17th
" Jos r116 17th
" Louis (Lupe) with Marston Co h2070 Harrison av
" Sebastian (Paula) lab r1925 National av
Pinains Estelle Mrs lndywkr h3971 Harney
" Robt O clk Mrs M R Campbell r2513 B
Pinal Bernardino (Margt) cnrywkr h1820 Kearney av
Pinales Vera beauty opr K W Baird
Pinard Benigna Mrs h5159 Edgeware rd
" Margt A bkpr R-SC r5159 Edgeware rd
Pinault Eugenia Mrs h2043 Columbia
Pinchback Marshall (Sophia) eng SLCo h3214 L
Pinchot Sophia Mrs r3432 Florence
Pinco Chas N r1003 Alberta pl
" M L (Helen) phys h1121 Alberta pl
Pine Apartments 3337 Ocean Front walk
" Apartments Mrs Jean Argo mgr 1445 Front
" Percy P (Cora T) sls eng Gas Co h2442 32d
" Tree Court (Mrs F D Trent) 2350 2d av
" Wm M (Angeline) trucking 1646 Penn av
Pineda Edw (Josephine) tilestr h3888 Beta
" Paulino (Martha) h2657 Marcey av
Pinegar Franklin A (Alice) USN h2870 Newton
" Haskle E (Thelma) USN r2868 Palm
Ping Hershel A (Louise) auto repr 3029 Univ av h3970 30th
Pingree E Loree B (Loree Studio) h2270 5th av
" Frank E (Helen) USN h3476 Bway
" Lee R Mrs tchr Pub Sch h3134 Maple
" Loree Mrs beauty opr r2270 5th av
Pingry F J Mrs h3740 30th
" Geo S (Alice) right of way agt SDH h4628 Monroe av
Pinkerton Albt J (Dorothy) lab h1247 44th
" Edw E (Josephine) pntr h4215 40th
" Harry E (Mildred) h4164 Cherokee av
" Kath r4376 Polk av
" Merlin (Mildred) playground dir r4164 Cherokee av
Pinkes David B tel opr Bd Pub Wks r4266 Polk
Pinkham Chas M (Teressa) kitchen hlpr Co Hosp h6760 Tower
" John H millmn BLCo h2878 Newton av
" Paul C r1453 8th av
" Paulelia G r1003 Hayes av
" Marcelia M nurse h1003 Hayes av
Pinkington Lee h907 A
Pinkley Howard O (Helen M) driver Pennzoil Co h2604 G
" Ollis (Jessie L) (Pinkley's Drug Store) h 1059 Lincoln av
" Patricia A r1059 Lincoln av
PINKLEY'S DRUG STORE (Ollis Pinkley) 3396 30th, Tel Jackson 1336
Pinksen Sidney C (Thema) USN h3519 Eugene
" Clarence E baker 1470 Market h1470½ do
" Jos B (Marion) h4168 Landis
" Raymond I firemn SDFD r1716 Glenwood dr
Pinkton Wm D (Grace C) USCG h3844 Meade av
Pinnell Jacob G (Bula A) whsmn Piggly Wiggly h4877 34th
" Sarah E (wid A B) r1429 Golden Gate dr
Pinner Robt (Margt) h4081 Ohio
Pinney Clair L (Helen) slsmn Arden Farms h 3128 Boston av
" Edw A (Martha J) h4802 Felton
" Eva E cook Hamiltons r532 Univ av
" Kath Mrs r3414 6th av
" S Jos mech Cons Aircraft Corp r2408 2d av

MEMORIALS
MONUMENTS
Artistically Designed
—
CONTI AND SON MONUMENT COMPANY
•
Granite
Marble
Bronze
•
3871 IMPERIAL AVE.
•
PHONE FRANKLIN 2480

Service Experience Responsibility REALTOR Member San Diego Realty Board

REAL ESTATE • INSURANCE • PROPERTY MANAGEMENT

JOHN E. SHATTUCK

REALTOR

BUSINESS PROPERTIES • RENTALS • EXCHANGES • LOANS

3901 EL CAJON BOULEVARD PHONE: RANDOLPH 1121

SAN DIEGO LUMBER CO.

ESTABLISHED 1869

WHOLESALE and RETAIL

FOOT OF SIXTH AVE.

TELEPHONE MAIN 4131

Miller, Hall & Co.

INVESTMENT SECURITIES

Municipal Bonds
Corporation Bonds
Bank Stocks
Insurance Stocks
Investment Trusts
Local Issues

Bought—
—Sold—
—Quoted

401 First National Bank Bldg

Tel. Franklin 2166

PINNEY
" Saml J with RACo rNatl City
Pinnick Chas (Lena) h811 Glendale av
" Herbt R mech Cons Aircraft Corp r811 Glendale av
Pino Christopher (Adele) riveter h2111 Kearney
" Ote r3777 Park blvd
Pinson Z Clifford (Jennie) barber 1917 Bacon h2151 Froude
Pinterich Jos D (Anne E) USN h3855 44th
Pintler Leon F (Pintler & Irish) r1956 5th av
PINTLER & IRISH (Leon F Pintler, Daisy B Irish) X-Ray Chiropractors, Palmer Graduates, 1956 5th Av, Tel Franklin 4988
Pinto Lida Mrs r506 21st
Pinzini Morris H (Viola) barber 632 B h3536 6th
Pinzon Glenn D r4015 36th
" Jas S (Elsie) h4015 36th
" Margt W r4015 36th
Pio Avanelle r4571 35th
" Don L (Lorraine) metalsmith NAS h4571 35th
" Harold J riveter Cons Aircraft Corp r4571 35th
Pioli Frank (Mary) restr 635 5th av h1669 Front
PIONEER PRESCRIPTION PHARMACY (Wilbur R Coahran) (Locally Owned) 2948 University Av, Tel Jackson 2159
PIONEER REALTY BROKER (R J Walsh and L P Swayne) Real Estate, Notary Public, Business Opportunities, Rentals, Leases and Mortgage Loans, 600 F, Tels Franklin 4115 and 4116
PIONEER TYPESETTING CO (E L Fisher, Robt H Beetlestone) Commercial Linotype and Monotype Composition, 859 2d Av, Tel Main 9598 (For further information see left side lines and page 50 Buyers' Guide)
Piontek Stanley mech NAS h2534 B
Piotrowski John F (Hattie) h4870 Alder pl
" John J jr meatctr rYMCA
Piper Anna Mrs r4177 43d
" Bernice Mrs beauty opr Mrs M J Kidwiler r2661 A
" Chas W (Maybelle) h4064 Albatross
" Edw A (Joyce) USN h2855 Erie
" Henry R clk Lbrmns Serv Bureau rOtay Mesa
" J r726 Torrence
" Joe police CHP rCarlsbad
" John A (Margt) beverage mfr 2230 National av h2232 do
" John W (Marie) USN h2959 Main
" Lyle B slsmn r4332 44th
" Stanley E (Bertha T) h4651 36th
" Wm mech Cons Aircraft Corp r701 7th av
Pipkin Margt Mrs furn rms 540 Laurel
" Ramon cook Mrs Roma Boag r1133 G
Pippen Hugh H (Bessie) USN h4070 42d
Pippin Beulah A waiter U S Grant Hotel r 2525 E
" H Lanis (Maude E) mech h1820 Island av
Pique Harold D (Maxine) sta atdt R B Elm h 4162 Illinois
Piquette Jos A h rear 3341 3d av
Piraino Frank (Joan) fishermn h602 W Fir
" Marion (wid Lorenzo) h1456 Columbia
" Mary cnrywkr r602 W Fir
" Peter clnr Union Fish Co r602 W Fir
" Peter fishermn r1456 Columbia
" Thos fishermn r602 W Fir
Piranio John lab r1842 Cal
" Peter (Lena) fishermn h2328 India
" Salvatore (Annie) fishermn h1842 Cal
Pirazzini Edw (Pauline) fishermn h4604 Brighton av
Pireaux Henry O (Grace S) hlpr NAS h3639 Fairmount av
Pires Abilio C (Filomena) fishermn h410 W Fir
" Joaquin (Evelyn) fishermn h3026 Garrison
Pirni Donald (Pirni Mattress Co) r190 India
" Mattress Co (Donald Pirni, Saml Nicolosi) 1910½ India
Pirnie Alex E (Florence) slsmn Edw Lewinson h4072 Ibis
" Donald mattress mkr Saml Nicolosi r1910 India
Piro Dominic (Josephine) h629 W Grape
Pirotte Rose A clk Mercy Hosp r425 Univ av
Pirtle Arth L gro 3831 Park blvd h4584 50th
" Robt W (Luella G) gro 2310 30th h3311 Boundary
" Willie G (wid J E) r4584 50th
Pirzl Max A clk W S Davidson r237 West F
Pisani Alex h4578 Muir av
Pisarchik Andw W (Madrey P) slsmn Federal Clothiers h244 27th
Piscapo Jos gdnr r3338 Nile
" Josephine (wid Philip) h3338 Nile
" Nick (Flossie V) gdnr U S Grant Hotel h 3344 Nile
Pischner Lola B Mrs h3650 Mississippi
Piscopo Doris M sten WMSCo r4371 30th
" Frank O (Doris) landscape gdnr h4371 30th
" Thos C r3588 43d
Pisoni Eduard B (Jean) h733 Cedar
Pistole Geo (Imogene) driver h4155 45th
" Henry A carp r4152 45th
" Herbt (Daisy) USN h2458a K
" John W (Madge) carp h4152 45th
" Phalbia R (wid O S) h2926 Boston av
Piszczek Paul (Margt) USN h3945 Kansas
Pitcher Carrie A r1159 6th av
" Chas D r1515 E
" Clifford H (Jacqueline) USN h1764 Front
" Harry B (Ida) clk Gas Co h3736 30th
" Lester T (Dorothy I) USN h4315 Chamoune
" Ruford J (Gertrude) USN h4080 1st av
Pitcock Ona (wid Victor) h4769 Del Monte av
" Victor (Barbara) firemn SDFD h1648 Upas
Pitello Americas (Theresa) gdnr h3452 Kettner
Pitkin Eliz F h4038 44th
" Kate L r4038 44th
Pitman Ellen C (wid M F) h3729 Texas
" Juanita diet maid Co Hosp
" Mary E Mrs r4680 Orchard av
" Saml E (Ada) stonewkr SO&MCo h4277 Central av
Pitner Geo F (Myrtle A) lab r3894 Trias
Pitney Dora E (wid A A) h5090 Mansfield av
Pitt Fred L (Lillie D) h4643 Voltaire
" Gilbert (Mary) USN r2048 Front
" Herman F (Blanche E) h4243 Menlo av
Pittenger Clare B (Stein & Co)
" Elias E (Fern M) USN h719 Beech
Pittis Emma (wid H E) mgr Sherman Apts h 563 22d
Pittlekow Ernest (Ruth) bartndr h4125 Menlo av
Pittman Adelbert (Mildred) clo prsr h822 Ostend ct
" Benj C (Lucille) storekpr NAS h4230 Swift
" Harold r605 13th
" Leroy r2211 Franklin av
" Leslie J (Irene) chauf h2211 Franklin av
" Letcher (Marian) h5152 Canterbury dr
" Shirley (Doris) USN h4291 Kendall
Pittock Henry W h3928 Alameda dr
Pitton Rae D (Eva V) USN h3336 Elliott
Pitts Albt H (Jessie) trunks 910 7th av h3187 Landis
" Albt W (Rose) rancher h2078 Kearney av
" Chas r rear 340 24th
" Chas A (Levina) pump opr City Water Dept h4045 Cherokee av
" Chas A with Pitts & Brogan r340 24th
" Dorothy M opr SCTCo r4682½ Hamilton
" Edw clk r4055 Arizona
" Effie J Mrs slswn El Patio Apparel Shoppe
" Esther J reporter Merchants Credit Assn r4303 Proctor pl
PITTS G LEE (Sabra E) (Pitts The Trunk Man) h2440 C, Tel Main 1859
" Gertrude A waiter Keith's Waffle Shop r 140 W Bway
" H P with Cons Aircraft Corp r524 W Bway
" Helen L drsmkr r4045 Cherokee av
" Jos F USN h2011 Front
" Mary E (wid C F) h4055 Arizona
" Merle J (Esther) h4303 Proctor pl
" Paul F (Julia) pantrymn Univ Club h5038 Cliff pl
" Paul H (Pitts & Brogan) h rear 340 24th
PITTS THE TRUNK MAN (G Lee Pitts) Dependable Trunks, Luggage and Gifts, Repairing of Trunks and Leather Goods a Specialty, Special Goods Made to Order, 1249 5th Av, Tel Franklin 3470 (For further information see backbone and Suburban Towns Tab Insert)
" Thos J (Dorothy) clk Cons Aircraft Corp h4682½ Hamilton
" Vernon D (Effie) inspr CHD h3824 4th av
" & Brogan (P H Pitts J E Brogan) auto pntrs 1326 Bway
PITTSBURGH PAINTS (Division of Pittsburgh Plate Glass Co) R A Andersen Mgr, Paints, Oils, Lacquers, Window Glass, Painters Supplies, Brushes, Wall Paper, Ladders, 938 C, Tel Franklin 7259
Pittsford Joe (Theresa) plmbr A O Reed & Co h2814 Canon
Pitzer Jeanne B Mrs governess 3637 Hyacinth dr
" Wm F (Myrtle M) restr 4137 Pacific hway

MARK HANNA DISTRIBUTOR

ESTABLISHED 1925

CHRYSLER AND PLYMOUTH MOTOR CARS

TEL. FRANKLIN 7557 SALES AND SERVICE INDIA AT C

Piubeni Paul J (Anna) USN r140 Elm
Piwald Lucile instr Mercy Hosp
Pixley Orville E (Geneva W) sign pntr Paramount Sign Studios h1654 1st av
Pixotto Simon (Rosa) fishermn h1121 Sutter
Pixton Robt E agt PICo rLa Mesa
Pizzo Antonio F (Marion) h332 W Cedar
" Saml (Rose) fishermn h2345 Columbia
Plenin Chas mech Cons Aircraft Corp r4682 32d
Pjura P A USN r1820 4th av
Pla Jas S clk H W Haverkamp r4265 41st
" Jos R (Rose) lab h4265 41st
Place Alf (Grace H) acct T G Cross h1276 Essex
" Elmer W slsmn Treais Hdw Co r3122 N Mountain View dr
" Harry E (Marjorie J) USN h3919 Idaho
" Jane H (wid D C) h122 A
" Stella S (wid H J) h1253 12th av
" Wm C (Ruth A) clk PO h3122 N Mountain View dr
Placido John fishermn r3212 Lowell
" Mary Mrs r3212 Lowell
Plaisted Leland H (Etrel L) eng SDFD h4769 Orchard av
" Mark R adv U-TPCo rLa Jolla
" Paul P jr rancher h715 64th
Plaister Cornelia D asst SD Pub Library h1025 Harbor View dr
" Deane M (Betty J) h3618 Pio Pico
" Robt B r3618 Pio Pico
Plambeck Fred A tailor D A Clitsome r1450 4th
Planchon Carl L (Hazel) (Planchon & Gardner) h3464 Orange av
" & Gardner (C L Planchon C H Gardner) gas sta 3038 Univ av
Plank Fredk E (Margt) financial sec Musicians' Protective Assn Local No 325 h4254 46th
Plansek Jos J (Eleanor A) h4046 Mississippi
Planson Beatrice A clk PL&FCo h2103 La Jolla blvd
Plant Edw (Francis) hlpr NAS h4768 Cape May
" Geo A r4768 Cape May av
" Hannah (wid H G) h3804 44th
" John L (Lillian) h4083 47th
" John O (Fern) slsmn PL&DC h4836 West Point Loma blvd
" Mitchell (Dora L) h2902 Elm
" Ruth E sec Pub Sch r2902 Elm
" Wm J ofc mgr PFL r1233 Lincoln av
Plante Chas J h4632 Hawley blvd
Planthaber Carl N (Sally) slsmn PC&D h4704½ Panorama dr
Plantz David C (Peggy J) r255 44th
" Maud Mrs r1910 Robinson av
" Mildred L with Marston Co r3961 Oregon
" Theo W (Mildred) baker Mario Fornaca h 3961 Oregon
Plasterers and Cement Finishers Union No 346 Labor Temple
Plate Henry J (Clara) h3864 43d
Platner Linn L (Jeanneete) (Coliseum Athletic Club) h4621 Vista
" Nellie A Mrs mgr New Lincoln Apts h846 11th av
" Ray L slsmn r846 11th av
" Sarah P (wid D F) h1469 B
Platt Arth E r4661 Norma dr
" Caroline A nurse Quintard Hosp r4468 49th
" Clara L r2511 Myrtle av
" Edw clk NPWD rLincoln Acres
" Harold C (Lockhart-Rose) struc eng NPWD h4661 Norma dr
" Irvin (Mary A) h3636 Fairmount av
" John A (Caroline) h4468 49th
" John E (Gertrude E) h3757 Park blvd
" Louis A (Drusilla) r3474 Main
" Marion E sten r4468 49th
Platter David slsmn Remington Rand Inc r 1944 Union
" Nan C Mrs h1668 2d av
Plaza Barbers (L A Stickney A H Porter) 954 3d av
" Building 920 4tr av
" Club 919 4th av
" Coffee Shop (Jas and Jos Petrone) 244 Bway
PLAZA INFORMATION BOOTH (A H Anderson) ASK ANDERSON — HE KNOWS, Visitors Are Welcome for Information, 3d Av at Broadway
PLAZA JEWELRY & LOAN CO (Isadore and Archie Schoenkopf) Loans on Diamonds, Watches, Jewelry, Clothing, Luggage, Etc, 932 4th Av cor Plaza, Tel Franklin 5545
" Jose (Antonia) clo clnr 1686 National av
" Jose v-consul of Equador h3535 Alabama
" Press (W S Jenkins A J Hansen) printers 623 3d av
" The Bway bet 3d and 4th avs
PLAZA
" Theatre H D Francis mgr 323 Plaza
Pleasant Chas D (Rena) optician R F Kidd h 3812 46th
" Frances T bkpr Benbough & Duggan r3078 Univ av
" View Apartments 734 Pismo ct
Plemon Leona Mrs h4329 38th
Plesierri Wm E (Bernice J) with Cons Aircraft Corp h1726 Upas
Plesinger Jos (Marie G) USN h2835 E
Plesko Jos restr 2602 Imperial av h2604 do
Pleskow Max aircraft wkr r1345 5th av
Pletcher Bert (Johann) eng h4660 Voltaire
" Chas C (Lois) real est 1440 Garnet
Plevel John (Emma) driver H E Spence h1243 12th av
Plimley Hazel tchr r3601 Louisiana
" John F jwlr L M Schiller h3601 Louisiana
Plint John A (Anne) slsmn h720 Manhattan ct
Plock Constance r4577 33d
" Walter R (Cath M) driver Rinehart's h4577 33d
Plonczak Wm R hlpr NAS r1367 S 43d
Plone Herman h1821 Univ av
Ploof Jennie clk NDS r1633 Penn av
" Marshall A lab City Park Dept r1633 Penn av
Plough Mae M (wid A R) restrwkr h4043½ Arizona
" Richd A (Dick & Walt's Serv Sta) r4043½ Arizona
Plumberg Harry F (Loyce H) purch agt Star & Crescent Co's h3405 Cherokee av
" Jackson C slsmn C J Hendry Co r3405 Cherokee av
Plumbers Union No 230 Labor Temple
Plumer Teresa Mrs sten CWD h1428 3d av
" Teresa M sten r1428 3d av
Plumlee Wilbur (Esther) lab h2827 Logan av
Plummer Chas H driver BV&SCo r3146 L
" Emily r2744 5th av
" Guy Z (Vera J) pntr h4375 Felton
" Jas L (Gertrude) USN h435 West A
" Jos K driver Triangle Transfer & Stge Co r425 J
" L Gordon tchr Lomaland School r600 Catalina blvd
" Mildred L (wid Chas) r4148 47th
" Ora O (Sarah E) USN h3883 Logan av
" Ray emp Old Mission Pkg Corp r2725 San Diego av
" Richd W clk Watson-Jones Inc rChula Vista
" Warren H musician r4404 41st
Plumosa Apartments 3690 3d av
" Park 3600 Plumosa dr
Plunkett Dick mech Cons Aircraft Corp r4952 34th
" Edw (Margt) lather h4952 34th
" Gordon mech Cons Aircraft Corp r4952 34th
" Helen W Mrs h4064 Falcon
Pluris Leonard P USN r4879 Auburn dr
" Leonard P USN r1413 6th av
Plymouth Congregational Church Rev N C Wallin pastor 2701 Univ av
PLYMOUTH-DE SOTO MOTOR CARS, Tufford Motor Co Distributors, "B" at Front, Tel Main 3188 (For further information see page 11 Buyers' Guide)
PLYMOUTH MOTOR CARS, C A Gray Distributor, 501 W Broadway, Tel Franklin 3101
PLYMOUTH MOTOR CARS, College Motor Co Distributors, 2644 El Cajon Blvd, Tel Jackson 4135
PLYMOUTH MOTOR CARS, Mark Hanna Distributor, 1061 India, Tel Franklin 7557
Plympton Donald E (Enid) mech Cons Aircraft Corp h4906 El Cajon blvd
" Louise B sten r3767 Central av
" Wm B (Lenore L) toolmkr Cons Aircraft Corp r3767 Central av
Poalichi Frank (Felice) cook Caesar's-Pastore's r3459 Valle av
Pocius John mech Cons Aircraft Corp r818 Ft Stockton dr
" Jos P shtmtlwkr SACo r818 Ft Stockton dr
Pocker Guido h2347 Vancouver av
Pocklington David W (Ida M) h3658 Cherokee
" Ivan R USN h3658 Cherokee av
" Martha J r3658 Cherokee av
Podvin T Chas (Fern) shtmtlwkr SACo h4464 Long Branch av
Poe Audra M with Marston Co r4085 Idaho
" Carleton M (Audra M) radio techn r4085 Idaho
" Cora M (wid C B) h4085 Idaho
" Dale clk Universal News Agcy

PERCY H. GOODWIN COMPANY

GENERAL INSURANCE

302 FIRST NATIONAL BANK BLDG.

MAIN 9171

1001 Prospect St. LA JOLLA Tel. 2158

PAINT MANUFACTURERS

House Paints
Enamels
Varnishes

BENTON ROOF & PAINT CO.

2136 Kettner Blvd. Franklin 5108

ROOF CONTRACTORS

"Factory-to-You" prices on Quality Paints

Established 1910

PETERSON LUMBER & FINANCE CO.

A COMPLETE LINE OF BUILDING MATERIALS

4105 Pacific Hway. "Home of Ideas" Tel. Jackson 4144

WESTERN SALVAGE CO.

STORE - OFFICE AND RESTAURANT FIXTURES

NEW AND USED MERCHANDISE OF ALL DESCRIPTIONS

Army Goods, Tents Tarpaulins Our Specialty

1451-1471 MARKET BET. 14TH & 15TH OR 601 MARKET

TEL. FRANKLIN 3186

SALES, LOANS

RED DIAMOND REALTY CO.

EXCHANGES, INSURANCE

3400 EL CAJON BLVD. TEL. TALBOT 2193

POE ED FURNITURE CO (Edgar Allyn Poe) Complete Line House Furnishings, 4179 University Av, Tel Randolph 8796
" Edgar A (Ethel) USN h rear 2850 Logan av
" Edgar Allyn (Queenie) (Ed Poe Furniture Co) h3445 Park blvd
" Edw lab r701 7th av
" Eliz H Mrs nurse h2408 2d av
" Jas A Mrs h1927½ 4th av
" Lillian Mrs waiter h3024 E
" Queena Pearl Mrs bkpr Ed Poe Furn Co r 3445 Park blvd
" Thos J h3774 3d av
" Wm C (Anne) USMC h2012 Hancock
" Winifred Mrs r3445 Park blvd
Poehler Eva (wid L C) h2309 5th av
Poff Sarah T (wid W F) h3780 Arizona
" Sylvia M nurse Quintard Hosp r4773 College
Poffenbarger Henry clk L K Gompertz r444 G
" Merle R (Vonia) slsmn Safeway h5078 Narragansett av
Pogas Anton (Panagiota) pdlr h802 21st
Poggi Grace nurse Mercy Hosp h3974 5th av
" Philip (Barbara) h1811 K
Pogoff Anton cook Saddlerock Grill r105 West F
Pogorel Chas L aircraftwkr r419 Douglas
Pogrell Donald (Ethel) h4394 56th
Pogue Wm R (Gertrude E) eng SDFD h4263 47th
Pohl Alf (Gwendolyn) h4270 Campus av
" Anthony (Gertrude) h2877 Adams av
" Aug J (Lottie) lab h3889 Birch
" Aug W h4282 Sierra Vista
" Bruce E clk h757 11th av
" Caroline h1145 28th
" Cath B Mrs women's clo 3138 5th av r4468 Hortensia
" Chas A slsmn Young's Mkt Co rNatl City
" Clyde E (Eleanor) carp h4166 50th
" Earl G (Margt) radio repr 1754 Bway
" Elliott W (Vera A) slsmn h4527 Iowa
" Ernest H (Cath) artist h4468 Hortensia
" Harriet H (wid A L) clk CBCo h4496 Ocean View blvd
" Julian real est 2300 5th av r4282 Sierra Vista
" Juliet (wid Julius) r4282 Sierra Vista
" Louis C (Marion) radio repr 211 B r1514 Robinson av
Pohle A W h1015 S 31st
" Edw H (Sarah) bartndr O L Good h132 Hawthorn
" Kath (wid Oscar) h2227 Kearney av
" Louis J porter Silver Cask Co h1228 B
" Norbert C atdt G J Markham r4508 Vista
" Oscar P (Wanda M) brewer ABCo h4678 E Mountain View dr
Pohlers Marie h236 Kalmia
Poindexter Harold B (Anna G) compressor opr h3948 Cleveland av
" Newel F (Roberta) USN h841 16th
Poinsettia Lodge No 3798 IOOF 1322 5th av
Point Pauline beauty opr Dorothea King rCoronado
Point Loma Chapter No 490 OES 5019 Newport
" Loma Club House 3035 Talbot
" Loma Community Church Rev T F Hudson pastor 3707 Udall
" Loma Full Gospel Tabernacle Rev F M Silva pastor 2880 Carleton
" Loma High School 2335 Chatsworth blvd
" Loma Homestead J R Beaver mgr real est 600 Catalina blvd
" Loma Lodge No 620 F&AM 5019 Newport av
" Loma Methodist Church Rev J H Hughes pastor 1970 Sunset Cliffs blvd
" Loma Riding Academy Mrs L M Maupin mgr 2074 Catalina blvd
" Loma Service Station (P R Lovett V E Sherwin) 1155 Rosecrans
" Loma Women's Club 3035 Talbot
Pointek Stanley (Florence H) mech h2534b B
Pointer Jane Mrs r3747 46th
Poirier Geo A (Lucienne) stonectr Conti & Son Monument Co h3727 Clinton
" John L (Beth) USN h3628 Texas
Poitras Albt (Honorine) h3973 Georgia
" Lucien J clk SDPD r3973 Georgia
Poke Lee (Anna) USN h3104 L
Pokrant Ann sten r3617 30th
" Estelle A ofc sec Gilman Gist Ins Agcy h 3617 30th
Poladino Anita Mrs beauty opr r1244 9th av
Polak Abr clk NSD r3704 42d
" Benj sec-treas Quality Bldg & Sec Co r La Mesa
" Bennie checker Piggly Wiggly r3704 42d
" Bertha (wid F E) h3704 42d
" Frank barber 1055 India r667 21st
" Jack checker Piggly Wiggly r3704 42d

POLAK
" Jos checker Piggly Wiggly r3704 42d
" Max (Virginia) hlpr NAS h2031 Kearney av
Polakof Harry gro 3837 30th r3754 32d
Poland Irene nurse Co Hosp
" Reginald H (Mary) dir Fine Arts Gallery h1227 Cypress ct
" Wm C (Janet) street clnr Bd Pub Wks h 4543 Narragansett av
" Wm J (Edna) h5091 Westminster ter
Polas Juan ydmn Cozy Inn Auto Court r4235 Euclid av
Polewaiczyk S J USN r1343 C
Polhamus Albt A (Jenrose) bandmaster BMA h1852 Emerald
Polhemus Willis P (Flora A) phys 964 5th av R433 h3329 Brant
Poli Raymond A mech Cons Aircraft Corp r 2455 2d av

POLICE DEPARTMENT (See San Diego City Government)
" Headquarters Bldg 801 W Market
Polidori Frank (Marie R) reprmn Gas Co h3217 Island av
Poline Josephine tchr r1104 Alberta pl
Poling Cecil (Helen) USN h4872 Del Monte av
Polinsky Michl F (Paula) lab h1572 Union
Polites Peter restrwkr r551 4th av
Polk Clifton C (Sarah) clk h722 Niantic ct
" Cora M (wid Stuart) h3033 5th av
" Helen C priv sec SD'T&SBank r3435 Belle Isle dr
" Jas K (Helen C) clk Natl Trailways System h3435 Belle Isle dr
" Paul (Amelia) shtmtlwkr Cons Aircraft Corp h2120 1st av
" Wm H (Jeanette) with Marston Co h4257 3d
" Wm R traf mgr SD Forwarding Co rNatl City
Pollach Irving J (Evelyn) compt opr h3821 5th
Pollack Herman shoe repr 3556 Univ av r3554 do
" J r1312 12th av
" John V interne Co Hosp
" Louis shoe repr 3556 Univ av h3554 do
" Robt clk Pep Boys r3554 Univ av
Pollard Anna H Mrs clk P G Stahlfield r4086 Hamilton
" Clarence B (Mary E) gro 4901 E Mountain View dr h3622 Copley av
" Estella M (White Way Mkt) r3317 El Cajon blvd
" Eva M (wid T J) h rear 5012 Del Monte av
" Everett P (Margt) lab Bd Pub Wks h236 29th
" Frank H photo fnshr 4669 Park blvd r4313 Adams av
" Josephine (wid Berton) h3519 Boundary
" Richd H (White Way Mkt) r3317 El Cajon blvd
" Wm M (Marie) mech DM h4112 47th
" Wilson (Evelyn) USN h3796 Albatross
Polay Cora V (wid F G) h2235 K
Pollert Fredk G C (Clara) tailor D A Clitsome h4815 Edgeware rd
Pollett Eva Mrs waiter h4171½ Georgia
" John driver Leo Greenbaum r440 14th
" Jos clk r3561 6th av
Polley Clad E (Evelyn) USN h4639 Alabama
" Francis H (Mazie) USN h2603 Kettner blvd
" Wilma L nurse Naval Hosp
Pollicita Saml (Peggy) USN h1222 B
Pollier Carl h2583 B
Pollman Evelina D Mrs nurse r3620 30th
Pollock Danl J r3040 Dumas
" Foster E r1625 Adams av
" Fred W (Gertrude) mech Cons Aircraft Corp h4414 Ocean View blvd
" Herbt (Eva) lab h rear 2462 Congress
" Herbt G (Rosalie) gdnr City Park Dept r 243 W Brookes av
" Howard M (Edna) h3421 Ocean View blvd
" John H slsmn Mrs G E Schneider r3225 National av
" Kath Mrs h1620 7th av
" Kennard USN r2065 Union
" LaFay driver Hillcrest Lbr Co rNatl City
" Minnie F Mrs h919 Thomas av
" Newton W slsmn h1968 1st av
" Paul (Ona) h4114 36th
" Rosalie sten Co Hosp
" Wm E mech Cons Aircraft Corp r3264 4th av
Pollok Emil (Augusta) h4747 Arizona
" Helen I page SD Pub Library r4747 Louisiana
Polonik Olga nurse r1005 W Lewis
Polonsky Anthony (Julie) USMC h3679 Kettner blvd

A. E. ROBERTS COMPANY

GENERAL INSURANCE, SURETY BONDS, REAL ESTATE

U. S. Grant Hotel Arcade, 1028 Fourth Ave. Tel. Main 7041

Polsom Chas USN h3024 Date
Polson Lyle lab h470 20th
" Mary A (wid T D) h1618 1st av
" Timothy (Wilma) h1030 Beryl
" Wm r1030 Beryl
" Wm L with RACo r470 20th
Poltowicz Frank aircrftwkr r4054 Goldfinch
Polucha Albt ptrnmkr Cons Aircraft Corp r 3425 Albatross
Polus Allen F (Kath) driver Paris Clnrs h3028 Colton av
" Gus restrwkr S J Kostakis r730 7th av
" Ivy G slswn Whitney & Co r1226 4th av
" John (Lillian) mgr Royal Hotel h1226 4th av
Polzer Chas W (Rosalie M) br mgr Gas Co h 4589 Euclid av
" Geo F (Lucille M) pntr h4517 Max dr
" Jos (Mary) barber J J Eisenhaver h3925 33d
Polzin Carl H (Elsie) barber L V Goodkin h 4640 Cherokee
" Delmar F (Cleo P) USN h221 Southlook av
" Elsie F clk Michl Campobello r4640 Cherokee
Pomeranz Abr (Pauline) h2804 K
" Frank (Diana) lawyer 625 Bway R333 h 3935 Orange av
" Isadore r2804 K
" Morris (Lillian) credit mn h4419 Kansas
Pomeroy John F shtmtlwkr h4310 33d pl
Pomlun Arth W r901 7th av
Pomoenz Abr hdw 2646 Imperial av r2804 K

POMONA WATER LUBRICATED PUMPS, Mayer & Boyce Representatives, 644 7th Av, Tel Main 1853

Pompa Jos (Matilde) mech Manuel Mateus h 3875 Superba
Ponce Marcelino (Betty) r536 Sicard
" Peter (Ann) h2342 Irving av
" Vincent O (Mary) h2551 F
" Vincent O jr clk r2551 F
Poncini Susana (wid Jos) h3424 Bway
Pond Evelyn A (wid E A) r4170 Park blvd
" Geo D (Kittie M) h4361 40th
" Geo O (Zerita I) credit mgr Thearle Music Co h4038 46th
" Harlow B (Mae) clk NAS h4884 Brighton av
" Mary A r3405 Xenophon
" Robt H (Marie A) slsmn Dorman's h1627 Cypress av
" Weeter S (Marie Y) clk h831 Bway
Ponder V H r1421 Myrtle av
" V H mech r1033 Univ av
Pongco Irene Mrs h257 16th
Ponse Benj (Alice) carp h2516 K
Ponsford Arth W (Dorothy) adv mgr Star & Crescent Co's h2455 Pamo av
" Edgar J (Mildred) brklys h4562 34th
" Fred J (Kayo L) mech Campbell Chev Co h4557 Terrace dr
" Gladys M sten h2433 5th av
" John S r4022 Sycamore dr
" Leslie F (Florence) mech S&CBCo h264 S Ozark
" Wm J (Thelma G) slsmn City Chev Co h 3416 Nile
Ponsonby Guy E (Irene) librn Theosophical Univ r600 Catalina blvd
Pontecorvo Rosa G cnrywkr r1206 Columbia
Pontius Valora Mrs h3145 39th
Ponton Alf R (Alce) driver h4230 Keeler av
Pontsler Glenn L USN h2114 Harrison av
Ponzo Chas h1894 Newton av
Ponzuric Jack J (Marion) USN h826 17th
Pool Calvin I lab Gas Co r4217 4th av
" Eug B (Ina) with The Marston Co h4217 4th av
" Hazel Mrs tchr Lomaland School r6060 Catalina blvd
" John H (Helen B) h4735 Kenmore ter
" John J (Mattie M) h4363 46th
" John S (Alice) emp HLBCo r3688 Jackdaw
" Patricia Mrs mgr Fifth Av Court r3060 5th
" Ralph E (Doris) driver BDCo h4084 Kansas
" Wm B (Harriett) h4243 Jackdaw
" Wm J (Marjorie) carp h2365 Columbia
" Wm R (Patricia) bldg contr 3060 5th av
Poole Albt (Della) h4132 Oregon
" Archie K (Frances M) USN h3424 Logan av
" Bernell C (Florence) h3230 Homer
" C S r1758 6th av
" Emerson A (Ruth) emp UH&SMW h4162 34th
" Evelyn A sten h2372 1st av
" Frank (Norma) prsmn U-TPCo h3728 28th
" Geo W meter rdr City Water Dept r1135 3d av
" Horace (Eliz) ydmn BLCo h4038 33d
" Jas S (Gladys E) USN h3867 37th
" L Ralph (Aileen) USN h2304 30th

POOLE
" Laurence E (Beatrice) phys 1870 4th av h2008 Ft Stockton dr
" Louis (Helen) firemn SDFD h4365 Mississippi
" Mary H h2927 Palm
" Ridgeway K mech r2008 Ft Stockton dr
" Ruth Mrs clk J M Mills r3923 Ampudia
" Walter J (Rowena) USN h4583 Park blvd
" Wm H (Eunice) ydmn BLCo h4851 Mansfield av
Pooler Fredk C with RACo r4961 Newport av
Pooley Carl B (Lorena B) msngr NAS h825 39th

POOR WALTER O (Anna) V-Pres Dewar & Company, r1417 10th, Coronado, Tel Coronado 25

Poorbaugh John H slsmn r4191 40th
Poore Geo E (Emma) USN h2131 Meade av
" John C (Neva) slsmn h709 Whiting ct
Popadowski Geraldine N stdt KELSEY-JENNEY COMMERCIAL COLLEGE r4082 42d
Pope Chas clk Mrs Sallie Ratliff r319 Plaza
" Eliz case aid CWD rChula Vista
" Harold D (Mary) bartndr El Cortez Hotel h1555 9th av
" Henry millmn SD Screen Mfg Co rNatl City
" Leona (wid G H) maid 3521 Nile
" Mary Mrs maid 145 29th
" Mary H r4531 Georgia
" Mattie W h4531 Georgia
" Park (Marie) USN h4368 McClintock
" Ralph N (Mabel) emp SR&Co r1322 F
" Winnie B Mrs h145 29th
" Woodrow L (Emily) lab h2954 Webster av
" & Talbot Lumber Co R A Wheeler genl agt 1100 Harbor Pier B Shed 2
Popejov Paul E (Harriet) tchr Pub Sch h4876 W Mountain View dr
Popek Chas (Clara) USN h757 11th av
Popelar Walter A hlpr BMCo rNatl City
Popenoe Mary E (wid J W) h4368 Orange av
Popham Walter (Julia E) purser UWTCo h2948 Haller
Popke Wm USN r1667 2d av
Pople Roger (Maggie A) h805 22d
Popovich Angeline M cash T P Topuzes r1135 3d av
Popp Norman G store mgr W-MCo h2172 Front
" Thos J (Eleanor) pntr h1028 S Evans
Popplewell Geo jan Co Hosp
" H D (Marie) h657 14th
Poppoff Geo C (Virginia) clk PO h4139 Jackdaw
" Geo I (Stamatka) gro 1331 India h2015 Albatross
Popthethis Theo slsmn r901 7th av
Porath Frank R (Marcellite H) clk Gas Co h3786 Bayside walk
" Frank R tchr Pub Sch r842 Rockaway ct
" Max E (Clara R) h2837 A
" Ruth L r2837 A
" Thora B bkpr Capitol Elec Co r2837 A
Porche Arth H jr field asst US Social Sec Bd r427 Date
Pore Eliz C (wid Chas) r2651 Bway
Porfiris Aug J (Eugenia) h4194 50th
Port Jessie r4850 Saratoga av
" Lena M with The Marston Co r6972 Saranac
" Robt E (Kate M) h4850 Saratoga av
Porta John r615 8th av
Portable Engineers Local No 12 Labor Temple
Portales Antonio (Mae) firemn Naval Hosp h 4130 33d
Porteous A Allen (Ethelynn) h4307 Hilldale rd
" Alice C (wid B E) h3148 El Cajon blvd
" Bruce E dep Co Supt of Schools r3148 El Cajon blvd
" Wm M h4078 Ibis
Porter Albt W (Dorothy) h4671 Kansas
" Annie maid 1195 Santa Barbara
" Arth H (Merle S) barber h4936 Cape May av
" Arth L (Plaza Barbers) rMission Beach
" Asa r4170 41st
" Barbara F sec M S Alberts r3818 Pringle
" Bruce F (Nellie) slsmn BMCo r4267 Ampudia
" Chas A (Grace E) gdnr Pub Sch h1229 A
" Chas E (Mildred) slsmn Mark Hanna r4466 Altadena
" Chas E (Ruby) USN h1620 7th av
" Chester H (Florence B) bottler ABCo h 3838 41st
" Clem W (Norma C) clk Thearle Music Co h3818 Pringle
" David mech r405 W Robinson av
" Edith (wid T A) h3207 Ibis
" Edna E Mrs emp Rest Haven Preventorium h405 W Robinson av
" Edw C (Mildred) slsmn h4466 Altadena av

DIRECTORY LIBRARIES

A Directory Library containing City Directories from all over the Country is maintained at the San Diego Chamber of Commerce for your convenience—free to consult whenever you desire

This is Part of OUR Service

San Diego Directory Co.

WALTER ANDERSEN NURSERY

LANDSCAPE GARDENING

★

COMPLETE NURSERY STOCK

★

3860 Rosecrans

Jackson 3721

JOHNSON-SAUM COMPANY
FUNERAL DIRECTORS
1408 Fourth Ave. Telephone Main 6168

COLLEGE MOTOR CO.
DODGE & PLYMOUTH CARS
DODGE TRUCKS
2644 EL CAJON BLVD. TEL. JACKSON 4135

San Diego Wholesale Credit Men's Association
(Incorporated)
MERCANTILE REPORTS
COLLECTIONS
ESCROWS
508 COMMONWEALTH BLDG.
Tel. Main 4191

PORTER
" Effie Mrs h1635 6th av
" Elsie Mrs waiter E F Narranges r2490 J
" Fannie C (wid John) r4186 Jackdaw
" Fern cook YWCA h3761 Swift av
" Frances O Mrs mgr Southwest Optical Co r 2242 4th av
" Frank (Iola) meatctr D S Haley h4333 Wilson av
" Frank C (Clara) mech Cons Aircraft Corp h712 Vanatie ct
" Glade M (Leola N) mortician h904 Madison
" Grace H r4044 Marlborough av
" Harley A bottler r3838 41st
" Harold U slsmn C D Wiggins r3851 6th av
" Harvey mattressmkr r1756 Front
" Hervey B USA h1313 Torrence
" J Llewellyn interne Co Hosp
" Jas E (Anne) USN h3714 Park blvd
" Jas P USN r238 S 33d
" Jane (wid W H) r1922 Mission av
" John E barber Sami Di Blasi r3128 Dale
" John M (Lydia) real est 740 E h2177 National av
" John W (Ora M) lab h3230 Franklin av
" Jos M clk Young's Mkt Co r238 S 33d
" Kenneth H (Loretta) gas sta 3661 India
" Mae F (wid H W) h3128 Dale
" Margt slswn r405 W Robinson av
" Marie (wid J T) h530 Crosby
" Mark (Ruth) bkpr S G Marinos h3928 Mississippi
" Martha (wid Felix) h rear 3403 Hancock
" Merle Mrs beauty opr Mrs J M Purdy
" Mildred E r3818 Pringle
" Milton L (Elsie L) USN h2490 J
" Mina clk r326 Juniper
" Mina (wid Jos) h238 S 33d
" Mina E Mrs h326 Juniper
" Morey F (Marie E) br mgr Piggly Wiggly h4676 50th
" Nellie O (wid F B) h1891 Titus
" Phoebe O Mrs h2925½ Franklin av
" Robt S supt Electric Bldg rNatl City
" Roscoe S (Nana) ins mgr Hotchkiss & Anewalt h2266 Pine
" Rose E (wid J D) (Rose Marcel Beauty Shop) and beauty shop 625 Bway R606 h2114 Lincoln av
" Ruth J Mrs beauty opr Mrs R E Porter r3928 Mississippi
" Saml S (Amy B) h4274 Randolph
" Scott r238 S 33d
" Stella H (wid G D) h822 Devon ct
" Sylvan (Ruth) mech h631 W Penn av
" Virgil (Alice) USN r125 West E
" Virgil L (Jean) agt PICo h4748 33d
" Walter R spl del msngr PO h4551 Cleveland av
" Wm (Mary) h4791 Wilson av
Porterfield C H h2646 A
" E Neulen (Avis) h4364 Witherby
" Lottie B (wid W H) h4411 Hermosa way
" Louis C (Florence) h4729 Utah
Porteria Julian (Charing) h3063½ Market
Portillo Carmen Mrs r955 26th
Portis Fay bkpr Butane rLa Mesa
" Olriage W lab r2666 Imperial av
Portland Hotel W J Kelly mgr 944 India
Portlock Chas lab Bd Pub Wks r3116 Imperial
" Frank E h3041 Sunset blvd
" Geo h5141 Ruby
" Geo H r3116 Imperial av
" Geo W (Jessie) plant supt HGFMCo r5057 Josephine
Portoghese Nunzio (Gina) phys 964 5th av R200 h1816 Ft Stockton dr
Poscabelo Ciricao (Felipa) lab h2122 J
Poschman Arth O (Lillie E) lndywkr Naval Hosp h3388 Gregory
" Earl A (Gertrude M) slsmn UH&SMW h3375 Gregory
" Emil G (Martha) toolmkr Cons Aircraft Corp h3536 Bancroft
" Harry W lndywkr Naval Hosp r3536 Bancroft
" Jack S (Olga P) eng CL h4196 Arizona
" Jas H (Kath G) formn CL h2760 Bway
" Jas J woodwkr Cons Aircraft Corp r3912 Arizona
" Kath G emp CL r2760 Bway
" Robt W mach opr Cons Aircraft Corp r3912 Arizona
" S Louise sten r3912 Arizona
" Sarah (wid R W) h3912 Arizona
" W H (Margt) with Cons Aircraft Corp h 3608½ Indiana
" W H r3536 Bancroft

POSCHMAN
" Wm H (Florence) mgr California Laundries Inc h2639 28th
" Wm H jr slsmn r2639 28th
Posdal Jos C r226 B
Poser Frances Mrs h4793 Idaho
Posey Effie r2764 Boston av
" Elverter maid r2764 Boston av
" Evola Mrs h2764 Boston av
" Gerald (Gertrude) meatctr h321 S 30th
" Jas h1562 7th av
" Ray (Pearl) USMC h1707 Winder
" Rudolph C (Verna S) pipeftr NAS h2460 32d
" Ruth M r4257 10th av
" Solomon O (Minnie) carp h3520 J
Poso Pablo (Benita) lab h3320 Market
Pospitt Frank C (Mary A) h4221 Orange av
Poss Harvey (Mabel) h5923 Estelle
Post Andw S (Lucy) custodian SD Chamber of Commerce h4260 Los Pinos av
" Arth W r1545 2d av
" Building 725 Bway
" Edw H (Mary L) real est h3929 Alameda dr
" Evan lab r4260 Los Pinos av
" Gordon K (Opal W) USN h rear 3074 Central av
" Kathreen Mrs tchr Teachers College rBonita
" Lauren C (Valeria) tchr Teachers College h4593 Hamilton
" Lee H (Marie H) slsmn h rear 4362 Maryland
" Louis lab r4260 Los Pinos av
" Mary J sten ECPCo r4110 Kansas

POST OFFICE, 815 E, See Federal Government for Detailed Information

" Office Clerks Local No 197 Post Office
" Sidney L eng SDFD rW Santa Fe Wharf
" Thos mech Cons Aircraft Corp r4260 Los Pinos av
" Walter (Ava) mech h828 S 38th
Postal Telegraph-Cable Co J E Chewning mgr 1040 4th av
Postall Edw E mech Cons Aircraft Corp r3942 8th av
Postell Philip S jr (Ruth) slsmn H J Kircher & Co h3170 Palm
Posten Clifford W (Trola) slsmn Brooks Clothing Co h4476 42d
Poster Milton J slsmn h2026 Kearney av
Posthauer Frank W (Anna B) gro 3150 Meade
Posthuma Jenny S beauty opr J B Weaver r1226 Cypress
Postle Helen G Mrs r1818 6th av
Postlewaite Fannie r2877 Webster av
Postlethwaite Hugh W spl agt State Farm Ins Cos rLa Jolla
Postmus Hilbrand (Mary E) clk PO h4164 Dwight
Posy Shop (Hazel M Baldwin Mary Redle) 531 Univ av
Poteet Frank L (Mary E) slsmn Arden Farms h3527 42d
" John P sec Intl Brotherhood of Teamsters Chauffeurs & Helpers Local 542
" Pearl Mrs h4373 Polk av
Potenza Jos P (Lillian) USN h4926 Polk av

POTTER APARTMENTS (B B Alexander) First Class, Close In and Reasonable Rates, 1344 7th Av, Tel Main 2161

" Arth V r4273 Felton
" Austin W r4146 46th
" Berenice H Mrs waiter A D Grihalva r3815 44th
" Carl H (Sallie) USN h4742½ 32d
" Clarence H (Albirdia) lab h3237 Commercial
" Cleveland J bkpr Eagle Oil & Refining Co r4021 47th
" Clifton A (Ida) carp h619 32d
" Clifton W (Pearl E) meter rdr Gas Co h4146 Iowa
" Clinton H florist Harriet P Holzman r811 Cerro Gordo
" Edith H (wid W K) h1329 Sutter
" Edwin N (Lola) slsmn h1231 18th
" Elton R (Margie) USN h2480 L
" Ernest H (Theresa) h5440 Roswell
" Evart V (Alice A) (McDonald & Potter) h 4637 Utah
" Frank jr r4273 Felton
" Frank A (Velma) driver SOCo h4273 Felton
" Frank K (Maude K) h3617 Wilshire ter
" Frances M dietitian Mercy Hosp h425 Univ
" Geo H (Octavia) USN h246 Upas
" Gerald R (M June) h935 26th
" Hal N USMC h4944 Cresita dr
" Hamilton H (Betty L) USN h3405 Florence
" Harold L carp hlpr r5440 Roswell
" Henry N h3748 33d
" Irving P (Eleanor) r4227 Cherokee av

NOEL H. BRIDGE & CO.
MORTGAGE LOANS — INSURANCE
1116-17-18 BANK OF AMERICA BLDG. (Realtors) Tel. Main 7101

POTTER
" Isabel M (wid C C) drsmkr h4146 46th
" Jos C lab r619 32d
" Jos W archt 2936 1st av
" June M sten SDT&SBank r935 26th
" Kenneth (Berenice) h3815 44th
" Kirk H eng SDFD rLa Jolla
" Lee R (Virginia) eng Cons Aircraft Corp h3521 Andrews
" Lloyd M (Alyce) h3439 45th
" Madeline h3668 Pershing av
" Marjorie W Mrs emp B&BCo r3365 Ocean Front walk
" Marjory J Mrs phys 520 E rm 707 r3730 4th av
" Mona C (wid C W) h3020 Monroe av
" Oscar V (Eliz) clk SOCo h4815 73d
" Peter (Marie) h345 W Juniper
" Ray A (Eliz R) whsmn Piggly Wiggly h822 Santa Clara pl
" Richd H typewriters 727 E r919 7th av
" Shirley L (Edith) h2715 46th
" Stanley S (Ruby D) (SD Products Co) h3154 Maple
" Thos C r502 6th av
" Virginia slswn Lerner Shops r3521 Andrews
" Will H (Marjorie J) phys 520 E rm 707 h3730 4th av
Potts Clifford M (Velma) radios 2439 Imperial av and 2117 Logan av h522 Olivewood ter
" Geo S (Betty) teller ST&SBank h4327 Euclid
" Geo W (Kathryn A) mach SACo h5030 Voltaire
" Harry (Helen) with Cons Aircraft Corp r4386 Pacific hway
" Jos T (Lillie) chauf NSD h4252 Van Dyke av
" Linda E (wid J E) restr 832 4th av and 2d hd gds 836 do h3130 G
" Wallace L (Olive) mach opr SACo h4940 Coronado av
" Wm F h4667 E Mountain View dr
Potvin Napoleon J (Emma) pntr NAS h1027 23d
Potwin Grace (wid E A) furn rms 1268 13th
Poucher Leland A br mgr Safeway Stores h1504 Glenwood dr
Poulicchi Felix (Margt) USN h802 Lido ct
Poulin Arth gdnr r3871 Superba
" Leopold A (Lottye B) slsmn Thearle Music Co h2206 6th av
" Lottye B Mrs mgr Balboa Vista Apts r2206 6th av
Poulos Anita Mrs h2240 Newton av
" Jas H restr wkr NY Coney Island r2095 Franklin av
Poulson Tenney O (Wilma) emp Arden Farms r1032 Beryl
" Wm G mach opr SACo r4930 Trojan
Pouncey Masel A waiter r940 A
Pound Paul clk US Grant Hotel
" Robt C (Elaine B) USN h3913 Alabama
Pounds Clarence H (Hattie) lab h6306 Radio dr
" Clarence H jr lab r6306 Radio dr
" Eliz M with The Marston Co r3708 Crane pl
" Helen A (wid H A) clk h3708 Crane pl
" Mary L Mrs maid 3744 1st av
Pouns Jas L (Emma C) h131 17th
Pourade Richd F (Ilma) h2021 Evergreen
Poutous John (Eva) h3444 Valle av
Powell Alice C clk SCTCo r3502 Monroe av
" Alice M r551 S 35th
" Ambrose (Florence) clk Bd Pub Wks h806 Portsmouth ct
" Amos S (Mattie Z) USN h3209 Gregory
" Ann E tchr Pub Sch r3545 Front
" Bertram r4518 Myrtle av
" Bessie F (wid T D) h3353 4th av
" Bruce S (Mamie W) collr h1634 Lincoln av
" C Raymond clk Cons Aircraft Corp r4078 Kansas
" Carroll H (Edith) mech C B Grove h818 San Gabriel pl
" Chalmers M (Lorraine E) USN h3456 Cherokee av
" Chas M carp h1033 28th
" Chas N (Emma) h3496 Kurtz
" Chas S agt The Travelers r3362 Bayside walk
" Chas T (Grace) h4827 Auburn dr
" Clara A (wid Frank) h2377 Hickory
" David R (Rita) optician Am Optical Co h 1069 26th
" Edw C (Nora) h4372 35th
" Edwin S (Doris G) USN h3271 Upas
" Effie B (wid E B) real est 2651 National av and 630 Market h3115½ National av
" Elvin (J Mae) lab Bd Pub Wks h3032 Valle
" Ernest formn G F Samuel & Son rLa Mesa
" Eug F (Edna M) carp h4426 Thorn

POWELL F W (Julia) Attorney-at-Law, 901 First National Bldg, 1007 5th Av, Tel Main 6101, h137 Pennsylvania Av, Tel Jackson 5643
" Frances (wid W F) tchr Pub Sch h3715 Texas
" Frank C (Lillian) slsmn PL&DC r4076 Meade
" Frank W (Bertha W) h2422 Shamrock
" Frank W (Alice) barber SD Permanent Wave & Beauty Shop h3502 Monroe av
" G Guy (Vera) h2878 Beech
" G L r524 W Bway
" Geo A (Mary V) USN h2475 Market
" Geo W (Nettie) USN h3019 30th
" Grace B Mrs restr 6082 El Cajon blvd r4827 Auburn
" Gustine (wid C E) h648 Robinson av
" Hervey h1846 Island av
" Haywood r444 G
" Hiland A (Cora) h2862 Ocean View blvd
" Ida M h1245 Cleveland av
" Ira bartndr r611 5th av
" Isthmian L (Mary B) USN h1543 29th
" Ivor A (Helen N) USN h2473 K
" John r619 Kettner blvd
" John mech Cons Aircraft Corp r2121 1st av
" John W (Rachel E) agt State Farm Ins Cos h4117 Georgia
" Kath L bkpr Rose Court Floral Co r3353 4th av
" Kenneth C (Lillian) firemn SDFD h6858 Wunderlin av
" L E (Marie) h2030 State
" Lawrence J (Eleanor) inspr Cons Aircraft Corp h3464 India
" Lee (Ann) USN h1276 Robinson av
" Lena F Mrs r914 65th
" Lloyd P slsmn Young's Mkt Co rNatl City
" Louise J Mrs h230 Ivy
" Mabel L h231 Kalmia
" Mary E r755 14th
" Mary L r4254 Euclid av
" Mary S r3789 3d av
" Ola M (wid S H) r3278 Adams av
" Oliver (Lillian) USN h3927 Wightman
" Percy C (Florence M) agt Los Angeles Times h2102 Upas
" Philip W (Gertrude) printer 4254 Euclid av
" Ray (Kath) USN h714 Kingstown ct
" Ray C (Flora) cr mgr Cudahy's h4326 Iowa
" Richd (Ethel) USN h4185 40th
" Robt O (Elatia) h1204 S 31st
" Saml E pntr h3278 Adams av
" Solon (Doris) cbtmkr 3738 El Cajon blvd
" Steph J (Victoria) aircraftwkr h4054 Goldfinch
" Taft M (Sally) floormn E L Smith h3032 Valle av
" Takla sten CWD r4518 Myrtle av
" Theo S (Ruth) USN h1035 S Evans
" Thos A (Marie) emp QDPCo h3975 Delta
" Thos H reporter r4117 Georgia
" Thos I (Anna K) (Madison Apts) h2035 Bway
" Vera (wid A W) r4254 Euclid av
" Virginia r5612 Adelaide av
" W A (Ida) USN r1984 Harrison av
" Walter O jr clk Gas Co rNatl City
" Wm G (Henrietta) mgr University Motors h4852 Marlborough dr
" Wm G (Helen) USMC h4812 Cape May av
" Willie (Anna B) h3051 Clay av
" Winfield W (Erika) sls mgr Coast Elect Co h3536 Texas
Powels Edgar (Harriett) hlpr NAS h3223 Market
Powelson Lila B Mrs h3253 Kalmia
Power Everett W (Mildred) h4602 59th
" Josephine G (wid J W) h4304 Manzanita dr
" Mary L (wid J E) h1801 Bancroft
" Robt H (Emma K) tchr Pub Sch h3127 Gregory
Powers Angelina Mrs h1930 Main
" Arth (Mildred) USN r1015 12th av
" Benj H (Dorothy) plmbr L B Powers & Son h3327 Dumas
" Bennet G (Lillian) USMC h3686 Park blvd
" Bradford W (Mary E) archt h2827 Goldfield
" Calvin W (Carolyn E) (L B Powers & Son) (Mission Hills Plumbers) h1822 Alta Mira pl
" Chas E (Virginia) h1380 Alexandria dr
" Chas E (Mary) h4128 44th
" Chas O (Adelaide) (Powers Dairy) h1735 S 43d
" Clyde O (Irma) dairywkr h1735 S 43d
" Dairy (C O and J W Powers) 1765 S 43d
" Dorothy M opr SCTCo r3327 Dumas
" Earl O (Ruth) millmn h1245 14th
" Edw F (Mary) slsmn h4334 Taylor
" Edwin B (Clara) clk Gas Co h1714 Upas

CECIL B. GROVE
CONTRACTOR
DUMP TRUCKING
TEAMING
EXCAVATING
GRADING
DEALER IN
CRUSHED ROCK
SAND AND
GRAVEL
3216 ISLAND AVE.
Tel. Franklin 7474

WALTER J. GREY CO.
Greeting Cards
FOR EVERY PURPOSE AND OCCASION
"Where You Can Find What You Want"
COMMERCIAL PRINTING
713 C St.
Tel. MAIN 3797

AVELDSON-JACKSON CO.

INSURANCE—ALL FORMS

530 Broadway, Room 204 S. D. TRUST & SAVINGS BLDG. Tel. Franklin 7543

"Meet Baranov and Wear Diamonds"



Diamonds
Watches
Jewelry
Silverware

Radios and Household Appliances

"Friendly" CREDIT

Guaranteed Watch Repairing

BARANOV'S

Fifth Avenue at Broadway

CASH for YOUR OLD GOLD

NUTTALL — STYRIS CO.

825 COLUMBIA

TOOLS HARDWARE PAINTS

TEL - F. 7156

SEE PAGE 69 BUYERS' GUIDE

POWERS
" Eleanor Mrs h907 Johnson av
" Emil (Dorothy) baker Ingersoll Candy Co h 1755 3d av
" Fred E h1911 Albatross
" G Miss r1135 3d av
" Grace Mrs h3015½ 30th
" Harriet r3831 1st av
" Herbt L (Anne) USN h3804 45th
" Jas W (Viola S) (Powers Dairy) h1755 S 43d
" John h3460 Birch
" John D (Ruth) emp Cons Aircraft Corp h4944 Santa Monica av
" Kathryn tchr Pub Sch

POWERS L B & SON (C W Powers) Plumbing, Heating and Repairing, Shop Equipped Service Cars, 1705 W Lewis, Tel Jackson 1616

" Lewis H (Elma I) mech Robt D Maxwell Co h3358 Boundary
" Luther B (Anna M) h145 W Ivy
" Melvin A (Joy) teller FNT&SBank h147 W Ivy
" Mildred Mrs clk V H Boudrie h4073 36th
" Patricia r4570 Highland av
" Paul S (Mary A) writer h4874 Hart dr
" Perry F jr (Rebecca B) agt NY Life Ins Co h4570 Highland av
" Richd B r4570 Highland av
" Robt (Lucille) waiter r501 7th av
" Ronald M carp r4421 Park blvd
" Russell L (Anna) carrier PO h5218 Monroe
" Ruth Mrs tchr Pub Srh r907 Johnson av
" Steph (Neville) h6347 Bway
" Sue R h3744 3d av
" Thos J (Allegra) USN h2025h Harrison av
" Thos L (Grace) driver YCCo r605 13th
" Thos P h2663 A
" Wade A r4961 Newport av
" Wm bartndr Mrs Mabel Rowe r206 Market
" Wm A (Mary) gdnr h1840 Oriole
" Wm L (Dorothy) plmbr L B Powers & Son h4421 Park blvd

Powney Laura h2340 6th av
Poynter D'Orr (Gertrude) h2242 Dale
Pozanac Stephen (Minnie) lighthouse kpr Fort Rosecrans rBallast Point
Pozner Henry A whol prod 519 Island av r3659 32d
" Irene Mrs h4359 McClintock
Praay Percy G (Sally) USN h2891 Boston av
Praeger Otto (Carrie W) h4780 Panorama dr
Praetorians The U R Forrest mgr ins 1017 1st av R516
Prager Danl H (Julia E) opr SDERy h1738 Cypress av
" Nathan (Molly) (M & A Market) r4679 Van Dyke av
" Simon (Anna) (M & A Market) h3177 National av
Pragge Emma r4329 Polk av
Prairie Henry F (Minnie) h950 Cedar
Prall Robt A (Elsie) inspr Bd Pub Wks h1270 Emerald
Pranka Jean Mrs h3692 Wightman
Pranter David C meat ctr r4417 Idaho
" Katie M (wid A F) h4417 Idaho
" Richd W (Adriana) pntr h3720 Landis
" Victor A pntr r4417 Idaho
Prantil Guido (Mary) slsmn Vick's Distr Co r 3102 Newton av
Prasser Chas brewer ABCo rNatl City
Praster Peter H (Carrie M) with The Marston Co h3914 Hawk
Prater Chas (Ruby) USN h3676 Villa ter
Prather A Wayne (E Faye) br mgr Coast Elec Co h4741 36th
" Betty Mrs r129 W Date
" Jessie L slsmn Devereaux & Co r2833 Boston av
" Olga K (wid W A) smstrs Associated Mfg Co h4887 Kansas
" Sidney S r614 Market
" Syble C (wid A T) h2833 Boston av
" Wm (Mary) h832 Dewey
Pratl John W (Loretta L) USN h620 Sampson
Pratt Barbara S (wid Chas) r3364 Logan av
" Burton S h1541 F
" C W (Marie) USN h2024 State
" Carra Mae cnrywkr h630 30th
" Chas A (Bernice R) h1070 Diamond
" Chas A jr teller FNT&SBank rLa Mesa
" Clarence E (Helen) driver H E Knox h3048 Chamoune av
" Clarence L (Mollie) clk h4430 Jewell
" Clayton A (Mae) h5067 Niagara av
" Daisy A Mrs tailor Brooks Clothing Co r 1337 Bway

PRATT
" Eug H (Caroline) with FNT&SBank h3211 James
" Evelyn M (wid F O) sten LRECo h4277½ Meade av
" Frank (Florence) mech r3646 Arizona
" Geo R (Jessie M) carp h3985 Georgia
" Helen D (wid G W) h112 Penn av
" Hillard A (Harriet C) USN h3733 10th av
" Jas R (E Mae) h3068 Polk av
" John K welder SACo r3804 Ray
" John R (Genevieve) linemn Gas Co h4748 Franklin av
" Leland D (Janet W) h5411 Siesta dr
" Leona hskpr 855 17th
" Mamie Mrs r2048 3d av
" Mary M (wid A D) h1167 11th av
" Maurice jr r3043 Market
" Maurice M (Ethel) hlpr Gas Co h3043 Market
" Norris L (Helen G) USN h3569 43d
" Orlo V (Maude) mech Cons Aircraft Corp h4334 Taylor
" Ralph H (Ethel B) h3711 Eagle
" Robt M inspr Co Dept Agri rNatl City
" Roy F (Janette R) barber V W Conn h815 Thomas av
" Viola G mgr Edis Court and clk SLCo h4548 Park blvd
" Will E (Helen) sls mgr Hage's h4646 60th
" Wm L (Grace) shovel opr h4870 73d
" Zenade hskpr r4227 Trias

Prattini Peter L (Virginia) slsmn Mrs G E Schneider and confy 2137 Logan av
Prawitz Larry (Margt) USN h1665 9th av
Pray Clarence H (Alma) h4378 Van Dyke av
" Donald jan Co Hosp
" Donald L with Cons Aircraft Corp r3770 Georgia
" Julia G (wid J M) r3502 44th
" Mark H (Agnes E) clk h3134 41st
" Oscar R jr h2264 5th av
" Roland B (Casa de Cuesta Apts) h3770 Georgia

Preban Peter clk r444 G
Preble Herman H (Marie) driver Am Products h4476 44th
" Martha E (wid C F) h2755 A
" Rachel (wid Ralph) h3130 National av
Prebyl Benj mech r3583 6th av
Prechett Albt (Louise) sta atdt h1544 4th av
Preciado Antonio kitchenwkr US Grant Hotel r2525 Market
" Frank (Manuela) lab h1738 Commercial
" Leo (Isabel O) h2525 Market
" Mary R r2525 Market

Predmore Minnie C (wid B E) h2675 Bway
Preece Dennis H (Virginia) slsmn h1776 Guizot
" Peggy Mrs r1132 18th

Prefter Fred C h2422 Commercial
Preibisius Clarence M (Dorothy) h3424 Olive
" Henry H (Augusta J) carp h1236 Cypress av
" Hilda E artist r1236 Cypress av
" Leroy G (Mildred D) bldg contr 4517 Euclid
" Louis J (Bronice) h3376 Upas
" Mildred D Mrs tchr Pub Sch r4517 Euclid av

Preisler Edw E (Anna) concretewkr h3020 Main
" Edw T r3020 Main

Preiss Paul E (Marie E) USN h2015 31st
Prellberg Anna H L (wid C W) h3727 40th

PREMIER CELLOPAC CANDIES (Hugh A Gorski) "Sweets in Cellophane," Wholesale Confectionery, 4652 Park Blvd, Tel Woodcrest 9330

PRE-MIXED CONCRETE CO INC, W P Kemper Treas-Genl Mgr, 4025 6th Av Extension near University Av, P O Box 125, Hillcrest Station, Tel Jackson 1232, Plant 632 Washington, Res Tel Jackson 3717

Premo Bernard (Grace) USN h4475 Arizona
Prendergast Adrian J (Marie) clk CWD h2324 Clove
" Alice D lndywkr Elec Lndy r3811 Villa ter
" Dominick (Julia) r2131 Albatross
" Jas J (Ellen) clk Gas Co h3721 Granada av
" Lurent L br mgr Safeway r3614 3d av
" Margt T slswn LCCo r515 24th
" Mary r4327 Iowa
" Michl J (Margt A) pipe coverer Gas Co h 3614 3d av
" Thos J (Margt) h515 24th
" Thos V (Mildred) (Gallery Florists) h1765 4th av
" Thos W (Alice) USN h2043 Monroe av

PRENS TOBY (wid T A) Pres Farley Outfitting Co, rLos Angeles

FRED C. SILVERTHORN & SONS, INC.

FEED--FERTILIZER--FUEL

1501 MARKET STREET TEL. FRANKLIN 7151

Prentice Alex N real est 2639 Univ av h3805 Pershing av
" Anice (wid G H) r4175 Chamoune av
" Burr gas sta 4090 Pacific hway
" Chauncey A (Margt E) slsmn MW&Co h3722 40th
" Dorothy M social wkr r3828 3d av
" F Hessler (Gertrude) USN h4195 Falcon
" Fred J (Cornelia E) h4070 Thorn
" Geo A shtmtlwkr Cons Aircraft Corp r3722 40th
" Geo G (Janet E) h2845 3d av
" Gordon G (Marie) v-pres Motor Sales Inc h822 San Jose pl
" Gordon G jr r822 San Jose pl
" Gordon N (Lucy) slsmn A N Prentice r3805 Pershing av
" Hannah V (wid W B) h3601 8th av
" Harold J hlpr NAS r3828 3d av
" Hillyer (Louise) auto pks 838 6th av and 953 9th av h3526 Bancroft
" Hugh M (Thelma) mech Cons Aircraft Corp h3009 Suncrest dr
" Margt E clk US Social Sec Bd r3722 40th

Prentiss Della Mrs h440 Cedar
" Jas E (Maude) tile contr 4044 Euclid av

Preparedness (quarterly) C B Smith editor 2450 A
Presa Arsenio (Nicolasa) ironwkr h305 18th
Presbrey Henry K (Grace E) clk h3049 A
" Margt S (wid G J) h1320 Hilger

Presch Wm F jr (Lois M) eng Cons Aircraft Corp h2324 30th
Prescher Constantine r1304 2d av
Preschern David clk Bakkers Pharmacy r435 S 68th
" Geo T slsmn h435 S 68th

Prescott Alf h4303 Hermosa way
" Arth mech R E Hazard & Sons rSpring Valley
" Barbara D (wid J E) tchr Pub Sch h4521 50th
" Carl G (Irene H) slsmn Davidson Furn Co h3727 Granada av
" Cecille G nurse Naval Hosp
" Lyman S (Frances N) USN r3131 Herman av
" Wilbur E (Freda E) hlpr SDMCCo h3522 Wightman

Presdio Julia Mrs clk h1134 11th av
Presher Clinton T (Gladys) h2311 Univ av
" Harold A (Mary) vending mach 615 3d av h4030 Illinois
" Ova H (Meldon V) h4258 Euclid av

Presidio Cafe (Mark Rudoff N T Todoroff) 2495 San Diego av
" Hills Golf Course Al Abreyo mgr 4136 Wallace
" Park 2800 Chestnut
" Park Office P C Broell supt 2800 Chestnut

Preskitt Jas A (Iva M) pntr h3822 Hemlock
" Warren r3822 Hemlock

Presler Donald T (Martha A) slsmn QDPCo h 4659 Wilson av
" Flora J (wid H M) h4667 Mississippi

Presley Fred B (Ruby B) riveter Cons Aircraft Corp h417 Southlook av
" Henry C (Jewel) h744 10th av
" John J (Lottie) drugs 3001 Adams av h4628 Boundary

Preslin Wm A (Valrie E) USN h3168 Bay
Presnall Clifford N (Dena S) bodymn Alison Garage rNatl City
" Herman A (Trillis) meatctr Pac Land & Cattle Co h1805 K

Presnell Evelyn C Mrs r4591 58th
" Ivy h2900 4th av

Press Albt G pharm Owl Drug Co r3370 33d
" Chas (Pauline) h3960 Utah
" Chas hags 544 6th av r3960 Utah
" Max E acct h2975 Laurel

Presser Nora Mrs h405 Langley
" Paul L (Mabel I) USN h355½ 22d

Pressler Ida nurse r1468 1st av
Pressley Betty Mrs smstrs r1244 A
" Dorothy r3156 Island av
" Jos r347 30th
" Josephus jan r3156 Island av
" Leana Mrs h2811 Clay av
" Myrtle r3156 Island av
" Wm M (Artie) lab Bd Pub Wks h3156 Island
" Wm M jr (Isabel) lab r3156 Island av

Pressly Henry formn John Hansen rSpring Valley
" Mary R Mrs h820 Tangier ct
" Marvin ranch hd John Hansen rSpring Valley

Pressnall John H (Myrtle M) USN h1711 32d
Prestin John W (Eliz L) slsmn MW&Co h3403 Belle Isle dr

Preston Beatrice clk City Water Dept rDulzura
" Chas H (Ella M) gdnr h4033 Albatross
" Clarence L (Beatrice) USN h2627 Marcey av
" Eliz tchr Pub Sch r4033 Albatross
" Emily F Mrs h2309 5th av
" Erle (Maude) slsmn h5010 Bristol rd
" Fred W h708 Monterey ct
" Geo (Alice) dept supt U-TPCo h2542 Front
" Geo E (Juanita) USN h4085 32d
" Gordon inspr Cons Aircraft Corp r4159 Highland av
" Harold D (Harriet T) slsmn h1224 27th
" Harry r1224 10th av
" Harry B (Netta L) clo clnr 1351 5th av h 3636 47th
" Harry W (Rose T) h2201 Mission av
" John with Cons Aircraft Corp h2800 San Diego av
" Lloyd lab r834½ 3d av
" Mary A (wid F L) h3911 Mississippi
" Mildred (wid Benj) maid New Plaza Hotel h3073 Palm
" Mildred M clk FNT&SBank r5010 Bristol rd
" Nancy L (wid W A) h4159 Highland av
" Raymond A (Maude D) h4276 Cleveland av
" Vernon W (Esther) USN h3730 Albatross
" Walter L emp City Water Dept rDulzura

Prestwood Robt M (June) USN r5531 El Cajon blvd
Prettyman Chas A (Mildred) with RACo h5057 Narragansett av
Prettymon Saml E (Alice C) USN h4070 Mississippi
Preuss Louise E r1104 24th
" Walter W (Helen) slsmn College Motor Co r4005 Kansas

Prevost E Edw (Jane) pntr h4630 Cherokee av
Prewett Fredonia A (wid Benj) h6419 Brooklyn
Prewitt Inez opr Cameo Beauty Shop r4051 Ohio
" Isaac (Helen) USN h3973 Ingalls
" Mildred M Mrs cook r1010 16th
" Norma S waiter r2117 Everett av
" Paul P (Helen R) bartndr h3204 31st

Prezloff Alf mech Cons Aircraft Corp r2142 5th av
Pribble Claude T (Emily) hlpr NAS h4752 Idaho
Pribnow Arth W (Mildred) carp h3328 Curtis
Price Adelaide E r3115 Adams av
" Annie Mrs r536 F
" Arth atdt Co Hosp
" Arth (Frances) mech h3551 Highland av
" Belle (wid Danl) h3127½ Colton av
" Bert L (Helen D) printer U-TPCo h4424 Menlo av
" Blanche sten r1775 Ebers
" C Louis (Grace) USN h4549 Felton
" C M USN r303 22d
" Chas A (Ella) h rear 4625 Hamilton
" Chas C (Margt B) tchr Pub Sch h3756 Pioneer pl
" Chas F (Eliz M) shoe repr 5029 Newport av
" Clifford H (Bessie) sta atdt r4466 Wightman
" Clyde F (Geraldine) clk Cons Aircraft Corp h3901½ Ocean Front walk
" Cora A (wid J C) h4161 48th
" David E (Dorothy) checker W-MCo r6608 Wunderlin av
" Delbert (Verla) USN h220 Date
" Denver (Irene) h4576 Univ av
" Dorman E (Annabelle) h3653 Marlborough av
" Edgar O (Gertrude) USMC h4454 Hermosa way
" Edmund T (Margt P) pres-mgr Solar Aircraft Co h3200 2d av
" Edw T (Helen L) USN h2607 K
" Eileen C opr SCTCo r4416 34th
" Eliz T (wid C R) h129 W Palm
" Ella S maid King George Hotel
" Emanuel h3630 Park blvd
" Ernest E (Theresa) clk Whitney & Co h4522 Brighton av
" Esther r1775 Ebers
" Eva H Mrs nurse r1468 1st av
" Flora A Mrs mgr Florette Apts r134 W Hawthorn
" Flora C R (wid J T) h3750 Pioneer pl
" Floyd I emp SIW rChula Vista
" Frank C (Stella) carp h2419 J
" Geo D h3820 Edison
" Geo M (Helen) USN h830 Barr av
" Guerdon W (Eugenia S) mgr New Cal Bldg h3343 4th av
" Harry r1492 K
" Harry J r3115 Adams av
" Helen M sten Co Civil Serv & Personnel r2975 Laurel
" Helena (wid Thos) r4734 Terrace dr

C. A. GRAY

DISTRIBUTOR

DODGE BROTHERS MOTOR CARS AND TRUCKS

PLYMOUTH MOTOR CARS

Complete Service

501 West Broadway

PHONE FRANKLIN 3101

G. Van Saanen

AUDITING
COST ACCOUNTING
PRACTICAL SYSTEMS
INCOME TAX SERVICE



Main 5715

SOUTHERN TITLE BLDG.

Res. Phone, Bayview 4821

HILL AND COMPANY
ACCOUNTANTS AND AUDITORS
314 FIFTH AVENUE BUILDING — TELEPHONE MAIN 0488

BANK OF AMERICA

For Further Information SEE PAGE 13 BUYERS' GUIDE

ROSE COURT FLORAL COMPANY

WESTERGAARD BROS.

Wholesale and Retail

Florists and Nurserymen

3705 Crane Place

Tel. Jackson 3208

PRICE
" Henry J (Minette) slsmn Plaza Jwlry & Loan Co r4342 Copeland
" Henry L r4632 Kensington dr
" Henry W (Margt) USN h3115 Adams av
" Herbt A (Irene O) garagemn CBCo h3602 Wilson av
" Herman (Alice M) carp h3508 Guava
" Herschell J (Ruby) (Price & Horton) h4154 Iowa
" Horace M (Van) lab Gas Co h4267 35th
" Hubert B (Margt) tchr Pub Sch h2956 Eagle
" J Earl (Wanda) vulc Dorman's r5225 El Cajon blvd
" J K r1030 17th
" J Lynn (Mabel) restr 4999 Voltaire h5066 do
" Jack B (Amparo) h1775 Ebers
" Jack B (Anna) USN h2602 Newton av
" Jas mech ECPCo r3547 Menlo av
" Jas M gro 1371 Union
" Janet slswn J Jessop & Sons rCoronado
" Jessie Mrs h3411 Federal blvd
" John C (Charlotte) h6608 Wunderlin av
" John W (Fannie) h3758 7th av
" John W (Esther B) lab h1702 L
" John W (Bertha) USN h206 Sampson
" Jos C (Rasmina) h1414 Essex
" Jos C bkpr h4154 Iowa
" Jos C (Grace) carp h4369 51st
" Kenneth G (Lillian C) electn h4388 46th

PRICE L B MERCANTILE CO THE, Hampton Vass District Mgr, Household Furnishing Goods, 1843 5th Av, Tel Franklin 2574

" Leo V (Nina F) (Garden Supply Co) h4070 Vermont
" Lloyd L (Eileen C) emp NAS h4416 34th
" Lois A Mrs r2265 2d av
" Loretta (wid G W) h4791 Panorama dr
" Luther A slsmn Campbell Chev Co r rt 3 bx 1014
" Margt r129 W Palm
" Marvin H (Clara I) pntr h4383 Felton
" Mary r140 W Thorn
" Mary J Mrs h579 W Cedar
" Melvin L (Flora A) cook h134 W Hawthorn
" Nellie P (wid V T) h3162 2d av
" Paul h933 13th
" Randall F (Mattie) lab h3870 42d
" Randle (Dolly) USN h1440 6th av
" Reuben (Clara) h4881 Edgeware rd
" Robt B (Dorothy) h4881 Edgeware rd
" Robt E (Annie D) carp h3110 Colton av
" Roy (Stella) USN h2171 Logan av
" Saml E (Rose B) h3381 Palm
" Simon K (Susanna K) h4275 Myrtle av
" Sol (Helen) lawyer 1007 5th av R901 r2975 Laurel
" Theo R (Ola M) clk CBCo h3779 Vermont
" Wm A (Clara) h2229 2d av
" Wm M (Isabella) h4102 Hilldale rd
" Wm W (Ruth M) lino oprr h4575 Hawley blvd
" & Horton (H J Price F L Horton) shtmtlwks 2315 India
Pricer Zillah A h1243 12th av
Prichard Jas A (Edna) USN h3703 Albatross
Prickett Mona E oprr SCTCo r3246 Bayside walk
Priday Claude W CS pract 3978 Utah
" DeWitt K (Ruth) with BLCo h3807 Arnold av
" Emma M (wid W J) r3978 Utah
Priddy Clarence B (Betty) slsmn Arden Farms h3141 Juniper
" Clyde F bridgewkr r4146 Alabama
" Douglas I jan Walker's h2695 J
" Howard O (Mary) clk GBCo h4201 Cleveland
" J Eloise h1133 27th
" Wm S (Lillian) h4146 Alabama
Pride Maud G (wid D F) h4769 Kensington dr
Pridgeon Don r812 Diamond
Pridmore Earl R (Osie L) whsmn Safeway h 6374 Scimitar dr
" Jos L W (Carol) hlpr NAS h1156 14th
" Osie L lndywkr Elec Lndy r6374 Scimitar dr
Pries Albt L (Lesa M) reprmn NAS h633 Sutter
Priess Christian H (Louise) boatbldr h4048 Swift
" Louise D Mrs tchr Pub Sch r4048 Swift av
Priest Avis E clk E S Gonzalez rBalboa Park
" Fern M Mrs waiter Pickwick Hotel h2041 Front
" Harry L driver City Park Dept
" Marion F (Wiladean) USN h3855 40th
Prieto Humberto (Linda) window clnr h2107 Irving av
Prihoda Jos (Ethel) cbtmkr h3765 Franklin av
Prill Arabella (wid J C) h4083 Highland av
" Geo C embalmer H L Lewis jr r4083 Highland av
Primiano Danl (Charlotte) liquors 4055 Univ av h4120 Polk av
Primmer Burrows J (Pearl M) mgr Am Concrete & Steel Pipe Co h2445 32d
" Carol r2445 32d
Primrose Dorothy Mrs tkt clk Santa Fe Trailways rChula Vista
" Eva Mrs curtain clnr F C Kilbourne jr
" Roy A terminal mgr Santa Fe Trailways rChula Vista
" Victor driver R L Lewis jr
Prince Agnes R Mrs dress shop 3080 Univ av h4342 Idaho
" Albt h1712 E
" Carl (Georgia) lab Cudahy's h926 Ft Stockton dr
" Curtis M (Bertha) h3068½ Newton av
" Flora atdt Naval Hosp r245 27th
" Floyd R sta atdt J S Kendal r245 27th
" Frances Mrs clk DMV h4333 Oregon
" Harry musician r2032 4th av
" Hortense Mrs slswn Yale Realty Co h4359 43d
" John M mech Cons Aircraft Corp r3637 Kite
" Kenneth E (Betty) bkpr SDC-OPA h2853 Dove
" Laura M Mrs h2222 Logan av
" Linda J (wid M H) h2145 Harrison av
" Louise C sten BofA r3634 Arnold av
" May L Mrs librn Christian Science Reading Room r2222 Logan av
" Rene J clk WMSCo r3119 Horton av
" Robt (Frances) h3634 Arnold av
" Roy (Flora) h245 27th
" Wm M (Dona M) clo clnr h1723 1st av
Princess Hotel Apartments Mrs D G Looper mgr 3947 5th av
Principato Angelo (Sarah) fishermn h1522½ Columbia
" Mary Mrs h2318 Union
" Peter fishermn h822 W Cedar
" Peter (Benedicta) fishermn h515 W Grape
Pring Maggie Mrs r1908 5th av
Pringle Clayton (Charlotte) USN h2120 1st av
" Geo H (Mollie) h1010 Univ av
" Helen (wid Hamilton) h2619 E
" Leigh W acct h1715 Adams av
" Nora M (wid H F) CS pract 530 Bway R544 h2267 Front
Prinz Thelma L Mrs bkpr Singer Sewing Mach Co r4726 W Mountain View dr
" Wm A (Thelma L) slsmn Terminix Co of So Cal h4726 W Mountain View dr
Prioleau Morris M (Mabel) h3584 Granada av
Prior Edw B r4434 48th
" Edw S (Mabel) h4434 48th
" Hubert M (Mabel G) with Cons Aircraft Corp h6074 Meade av
" LeRoy L (Lucille D) electn h3678 44th
" Robt E (Helen) welder SACo h1223 12th av
Priscilla Court 1821 Univ av
Pritchard Chas K acct Hazard-Gould & Co r2222 Hickory
" Chester R (Abby) jan Madison Apts h2035 Bway
" Don S metalsmith NAS r810 Ostend ct
" Louis r4347½ 46th
" Saml (Ann) USN h1536 Union
" Sidney H h1835 W Montecito way
Pritchett Albt (Louise) sta atdt Tom Hull r1544 4th av
" Anne B priv sec U-TPCo r3345 Elliott
" Haywood C (Thelma) checker Safeway h3866 47th
" Karl clk U-TPCo h3184 Juniper
" Margt Mrs h156 18th
" Thos H (Nettie V) lab Cudahy's r846 26th
" Wm H (Adeline E) h3345 Elliott
" Wm S (Mittie I) carp h846 26th
Pritzos Michl M (Gladys) USN h2545 B
Prizzi Saml S (Cloie) h3265 Univ av
Probert Mark lab r1827 1st av
" Wm (Zada) bellmn h107 Elm
Probst Wesley O (Maria C) fishermn h2136 Howard av
Prochaska Carmen Mrs furn rms 1245 Island av
" John (Carmen) h1245 Island av
" John jr r1245 Island av
Procknow Wm C (Ethel E) h3235 Isla Vista dr

PROCOPIO ANTHONY T (Margaret) Attorney-at-Law, 926 Bank of America Bldg, 625 Broadway, Tel Franklin 7808, h2369 Hickory, Tel Jackson 4535

Proctor Albt M hlpr NAS rChula Vista
" Andw W jr custodian Pub Sch r4401 Highland av
" Apartments (F M Lowe jr) 2555 5th av
" Burton C r1910 State

FENTON MATERIAL CO.
ROCK, SAND, CEMENT, STEEL AND BUILDING MATERIAL • PHONE FR. 6224

PROCTOR
" Chas R (Evelyn) USN h917½ 20th
" Ellen M (wid Louis) h922 26th
" Estella Mrs r3020 Felton
" Florence E (wid B W) r3356 2d av
" Jean Mrs waiter Clyde Lung r4783 W Mountain View dr
" Luther C (Minnie) h3810 50th
" Mabel B Mrs h4401 Highland av
" May K Mrs smstrs h3502 44th
" Nell Mrs h5389 Santa Margarita
" Wm S (Margt) with RACo h4596 Ohio
Prodanovich Christina (wid Milo) h2353 Moore
" Geo r2353 Moore
" Jack custodian Pub Sch r2353 Moore
" John M cbtmkr Hubbard Casket Co r2353 Moore
" Steve (Iva) h2368 Moore
Prodehl Luvern P h1685 Cable
" Vernon (Eliz) h4240 44th
Prodger Chas (Ethel) h1535 Madison av
Proeshaw Chas (Grace M) h4750 Cherokee av
Profeta Narciso G (Rose) h2230 Irving av
Proffitt Ernest h745 14th
" Ernestine Mrs r745 14th
Progress-Journal (semi-weekly) H W McGuire pres 3915 Ohio
Progressive Spiritual Church 1322 5th av
" Spiritualist Church 3843 Herbert
" Spiritualist Society F W Raymond prof 1644 4th av
Prokop Lucille E Mrs h3981½ Oregon
Proltzman Alta Mrs h3772 Park blvd
Prommersberger Jacob C (Mary E) h3309 31st

PROPER LOUIS J (Marie E) Meat and Dairy Inspector, City Health Dept, Veterinarian, h3576 Front

Prophett Philip M r2834 6th av
Propps Lois sten r2471 1st av
" Nina M sten Bohemian Distr Co h2471 1st av
Prose Alice M Mrs r1928 Edgemont
Prosser Albt L (Marion) USN h4812 Alder pl
" Ernest W (Alberta) h232 Cedar
" Harley D (Anna L) pntr h3622 Quince
" Lester A (Ida) mining h4909 Cresita dr
" Raymond (Eliz) USN h3742 Florida
Proteau Peter USN r710 Beech
Protzel Max clk NAS r140 W Bway
Proud Geo W r2921 Emerson
Proudfoot Roy USN h3206 30th
" Stella C (wid R H) h2920 Ivy
Proulx Mary M (wid J A) r4138 San Miguel av
Proupp Sally (wid Harold) r4585 Arizona
Prout A C (Jennie) driver Westn Lbr Co h2092 Main
" Edwin R (Jeanette K) test eng Gas Co h3209 Granada av
" Geo r4560 Imperial av
" Thos E (Grace) h4560 Imperial av
Prouty Joe A (Isabel) USN h3635 6th av
" Martha H interviewer Walker's r1229 8th av
" Merritt A (Nora) pntr h4668 39th
" Walter (Zora) USN h4352 McClintock
Provencio Pedro (Magdalena) lab h4152 Epsilon
Provenghi Arturo (Mary N) h256 19th
" Blanche r256 19th

PROVIDENT MUTUAL LIFE INSURANCE CO, E T Lyon Branch Mgr, 702 San Diego Trust & Savings Bldg, 530 Broadway, Tel Main 5664

Provin H Clyde (Harriett) mgr Morgan's Cafeteria h4661 W Talmadge dr
Province Leo restr 619 C r621 do
Provine Elsie Mrs smstrs r1929 4th av
Provost Arth P (Edna L) asst cash FNT&SBank h3477 Olive
" Gerald J (Marguerite) USN h3173 National av
" Homer T (Dora) carp h4127 Wightman
" Louis H mgr Ye Golden Lion Tavern h3829 Eagle
Prowse Martin E (Isabell) USN h1635 29th
Pruce John C r2743 E
Prudden Earl D (Anne) v-pres-treas Ryan Aeronautical Co and Ryan School of Aeronautics h1301 Sassafras
Pruden Adele h4671 Hamilton
" Chas M (Jennie M) h2944 G
" John B (June H) USN h2534 K
" Maud h4671 Hamilton

PRUDENTIAL INSURANCE CO OF AMERICA, Edgar J Hurst Supt, Ordinary, Group, Intermediate and Industrial Insurance, District Branch Office 1014 San Diego Trust & Savings Bldg, 530 Broadway, Tel Main 3586

PRUDENTIAL INSURANCE COMPANY OF AMERICA, Branch Office (Ordinary and Group Depts) Lara P Good Mgr, 1200 First National Bldg, 1007 5th Av, Tels Main 6111 and 6112

PRUDENTIAL INSURANCE CO OF AMERICA THE, Starkey Investment Co, Mortgage Loan Solicitor, 1200 4th Av nw cor B, Tel Main 6117

Pruit Saml (Eriberta) USN h2037½ National av
Pruitt Daltha Mrs r1535 5th av
" Inez Mrs beauty oprr h4051 Ohio
" Jas servmn City Chev Co r1142 Union
" John (Cath) USN h3783 32d
" John G (Mabel) electn NAS h4840 35th
" M R (Evelyn) motorcycles 3932 Univ av r7385 Colony rd
" M W emp Cons Aircraft Corp h1537 Union
" Miner L gas sta 4250 El Cajon blvd r3121 Horton av
" Wm M r2167 5th av
Prusa Harold r4121 Ohio
" Henry electn NAS r920 11th av
" John H lab City Park Dept r4121 Ohio
" Matilda G Mrs h4121 Ohio
Prusak Chas (Jane) USN h4882 Niagara av
Prusser Millard V (Irene) USN h4859 35th
Pryer Lynne M escrow ofcr UTI&TCo rLa Jolla
Pryor Anna C Mrs r755 Rosecrans
" Ardyth L ofc sec Fox Castera & Co r3101 El Cajon blvd
" Edw shoe shiner 830 Bway r502 6th av
" Frank G (Olive L) h3101 El Cajon blvd
" Jas H clk r815 3d av
" John r1545 2d av
" Olive L dep Co Recorder r3101 El Cajon blvd
Prypin Chas barber US Grant Hotel Barber Shop r319 Plaza
Psaute Frank (Ruth) USMC h2730 Monroe av

PUBLIC FINANCE ADJUSTMENT COMPANY, (M Bronstone and Jerome A Bronstone) Debts Adjusted for Salary or Wage Earners, 324 San Diego Trust & Savings Bldg, 530 Broadway, Tel Franklin 6686

PUBLIC LIBRARY (See San Diego City Government)

Puccio Pietro (Santina) fishermn h2155 Columbia
Pucher Wm A (Cecile M) gas sta 3842 El Cajon blvd h3603 37th
Puckett Benj F r3332 Pickwick
" Dewey D (Harriet) USN h3653 Beta
" Pleas clk r3935 Eagle
Pudiwill Mary Mrs h1830 Market
Pudwill Wm S (Leila W) carp h2448 Vancouver
Puente Dolores (wid J M) h3730 8th av
" Jesus (Juanita) lab r1220 Cal
Puentes Jos (Rosalie) lab h721 W Fir
" Manuel lab r1836 Newton av
" Rosa Mrs h1836 Newton av
" Silas cook r1836 Newton av
Puenti Jesus lab SFRy r1220 Cal
Puerner Dora (wid Lewis) r2267 Front
Pueschel Anna E (wid W R) h3511 30th
Puffer Earl C (Mary) h2311 4th av
Pugh Hannah J h1805 Madison av
" Jas E (Grace L) delmn SDI&CSCo h2958 Grape
" Marion USN h4657 Wilson av
" Nellie M (wid W H) r1419 Hornblend
" Pauletta C emp OFL r4657 Wilson av
" Rose B (wid Arth) r1542 9th av
" Wm E (Louise) food broker 402 K h3430 Yonge
Pulido Adelaide cash Am Natl Ins Co r3128 McKinley
" Enrique (Carolina) r3128 McKinley
" Henry (Elrica) h3128 McKinley
Pulkrabek Ernest A slsmn r227 B
Pullar Chas N h1244 A
Pullen Bertha A r5047 Raymond pl
" Burley J (Ruth L) USN h2092 Abbott
" Ellen M (wid J W) h4585 33d
" Emmett USN r1247 Columbia
" Paul musician r3684 Fairmount av
Pulliam Helen I emp Health Food Center r2834 Island av
" L Mae (wid G L) h3454 State
" Mona Mrs nurse r4642 Utah
" Opal E emp Health Food Center r2834 Island
Pullman Augusta G Mrs h2320 Bway

PULLMAN CAFETERIA, Mrs Anna Haniman Prop, 1240 5th Av, Tel Franklin 4734

" Elyzabeth tel opr HLBCo r2320 Bway
" Edgar (Cath M) h4450 Florida
" Eliz tel opr r2320 Bway

WILLIS H. FLETCHER INSURANCE
ALL FORMS
ED F LETCHER CO
1018 9th Avenue
TEL. FRANKLIN 6448

Advertising The City Beyond its Gates...

Copies of this Directory are available in Directory Libraries in Cities all over the Country

The City Directory is a *Catalog* of your City

FORD · MERCURY · LINCOLN ZEPHYR · LINCOLN · Sales
BROWN MOTOR CO.
INDIA AT B ST. • MAIN 5051
LINCOLN DIVISION TEL. M-8651 • COLUMBIA AT B ST.
CORONADO BRANCH TEL. COR. 0345 • PARK PLACE AT ISABELLA
MISSION HILLS BRANCH TEL. J-0151 • FT. STOCKTON AT HAWK
LA JOLLA BRANCH TEL. L. J. 2345 • SILVERADO AT KERSCHNER

VERNER E. HAWKINS
•
Real Estate
Insurance
Rentals
Loans
•
122 NATIONAL AVE.
NATIONAL CITY
TEL. NATIONAL 460

Prof. A. Arriola
LANGUAGES
TRANSLATIONS
MATHEMATICS
SHORTHAND
TYPING
MUSIC
3402 Park Blvd.
TEL. Jackson 7720

PULLMAN LAUNDRY, Randcliff Haniman Mgr, 4065 Normal, Tel Jackson 5111

" Louis W (Lily H) USN h4732 34th
Pullum Wilmer L (Esther L) welder SACo h352 Douglas
Pulos Jas (Rosa) lab h1776 National av
Puls Otto J (Kath) metalsmith NAS h4327 Swift
Pulsifer Geo (Mina) h1212 Brookes av
Pulver Wm F (Edna F) USMC h1828 Cable
Pumphrey J Wilson (Nolen) slsmn Sol's Auto Supply h4484 Arizona
" Margt B writer h4261 Trias
" Mary r4261 Trias
" Rose L Mrs slswn Walker's h3720 Marlborough av
Pumplin Emily (wid Wm) r442 Palm
Punderson John L (Lillian) h4529 Cherokee av
Punit Girardo (Ramona) cook h241 17th
Puntney Frank N (Martha J) barber 3813 30th h3927 Utah
Puppy Harold L (Eugenia) USN h3945 Western
Puracha Millie waiter Mrs D M Hopkins
Purcell Darline clk R R Fleischmann r1916 Bway
Purcell Adelaide M tchr r2045 31st
" Augusta Mrs hskpr 3576 6th av
" Frank J (Mayme A) USN h2045 31st
" Fredk R h528 Olive
" Geo E (Betty) gdnr E T Guymon r2055 Sunset blvd
" Harry E (Ruth) slsmn Reg Stalmer r5225 El Cajon blvd
" Howard A (Ethel) USN h4747 Saratoga av
" Jack (Ann) bartndr h3824 Menlo av
" John r4094 Mississippi
" John F Rev pastor St Ann's Catholic Ch h621 Sicard
" John S slsmn Simon Levi Co r528 Olive
" Michl J electn NPWD rCoronado
" Patricia E nurse Mercy Hosp r2045 31st
" Raymond F (Cath F) USN h336 Kalmia
" Robt E with RACo r3331 47th
" Ruth r1429 2d av
" Saml C (Myrtle) USN h3144 Newton av
" Wm J (Alice L) mech NAS h3251 N Mountain View dr
" Wm R (Fern) slsmn h4215 47th
Purcer Henry mech h920 11th av
Purcha Millie r642 17th
Purdie Jas W (Eliz) jan Ratliff Academy of Dancing h932 21st
" Wm H (Nellie) plmbr W-MCo h3606 Felton
Purdom Orlando J (Inez) USN h3632 41st
Purdue Paul O (Lois) restr 2103 El Cajon blvd
" Wm E (Dorothy) emp QDPCo h3525 Madison av
Purdy Anna Mrs h1465 4th av
" April M Mrs smstrs r1658 3d av
" Antoinette Mrs clo clnr Wm Poschman
" Chas (Rose) USN h4548 Park blvd
" Clarence H (Beulah R) bottlers 3129 Adams
" D Donald clk Safeway r3583 6th av
" E Chas (Martha) pntr h6720 Saranac
" Everett E slsmn V J Tovatt r3816 Park blvd
" Everett W (Wanda V) confy 3816 Park blvd
" Fredk R (Natalie) mech Cons Aircraft Corp h2603 Columbia
" Geo I formn M C Stewart r1850 18th
" Harry E mech McIntosh & Dunmore r1624 1st av
" Jessie M Mrs beauty shop 5035 Newport av
" John M (Bessie S) h3018 29th
" Laurence H (Winnie E) tchr Pub Sch h2221 Bolinas
" Laurene (Twin L Beauty Salon) r2221 Bolinas
" Leone (Twin L Beauty Salon) r2221 Bolinas
" Lester D br mgr P W Metcalf r1234 Union
" Purl Mrs (Park Manor Apt Hotel) h525 Spruce
" Wm H r2221 Bolinas
Purece Chas V with RACo r3466 India
Purer Edith A tchr Pub Sch r4238 Chamoune av
" Mary I h2244 1st av
" Wm A (Emily K) h4238 Chamoune av
Purin Anthony L (Violet) USN h4738½ Muir av
Purinton Henrietta J tchr Pub Sch r4404 42d
" Robt F (Henrietta J) tchr h4404 42d
Purkey Earle W (Mina) capt SDFD h4768 Mansfield av
" Lida E (wid Jos) r3419 28th
" Spencer S with RACo h4075 Hawk
Purkhiser Lewis C (Pearl) concretewkr h3014 Chestnut
Purkins John A lab NAS rNatl City
Purl John H (Regina) USN h2456 Adams av
Purnell Aurelia Mrs h3033 Imperial av
" Danl D (Jean D) USN h2861 G
Purple Wm N (Margt) slsmn McKesson & Robbins h4175 Ohio
Purpus Jas (Evelyn) slsmn h3145 30th
Purrier Roy K firemn Mercy Hosp h4050 8th av
Purrucken Robt B h3062 C
Pursell Jas r1166 12th av
Purser Wm L (Betty) with Cons Aircraft Corp h3967d Iowa
Purta Apolonia h2119 Julian av
Purtee Beulah Mrs (A & B Dress Shop) r2944 Monroe av
" Raymond L (Beulah) slsmn h2944 Monroe av
Purves A May h4571 Hamilton
" Fred R (Daisy P) h2780 K
Purviance Howard H (Annette) br mgr Autocar Sales & Service Co h1464 Essex
Purvis Clyde E USMC h1768 Cable
" Fred M (Florence) mech h4537 Norwood
" Hayden W (Emma) estimator NAS h4294 47th
" Robt r3522½ Van Dyke av
" Walter (Joyce) USN h1022 Lincoln av
Puryear Fred T (Ruthe) miller h1415 Grove
" Julia r3576 45th
" Olive (wid S M) h3752 Wabash av
" Ruth A Mrs slswn SR&Co r1415 Grove
Pusateri John h3862 36th
Pusey John E (Gertrude) lab NSD h5302 Imperial av
" Martha Mrs r1851 Sunset blvd
Pushie Alec D (Helena) slsmn PBASMW h3730 Robinson pl
Pusker John G (Nina A) lndywkr Co Hosp h103 Montecito way
Putcamp Lida M (wid F C) r2470 E
Puterbaugh Amy C (wid Geo) r310 Ash
" Elmer C (Thelma A) riveter h218 29th
" Gertrude (wid J W) r3329 Brant
" Raymond (Nadine) mech h230 S Gregory
Putland Chas V (Ethel) USN h4893 Mansfield
Putman Edison W r3765 Herman av
" Flo slswn h907 A
" G A h302 Thorn
" Geo (Mildred) mech Cons Aircraft Corp h 2120 1st av
" Ivan M (Maxine) firemn SDFD h1744 Granada av
Putnam Ada A (wid L L) r3675 Vermont
" Alton H clk United Cigar Stores r2294 Hancock
" Amy r328 Walnut av
" Anne R h328 Walnut av
" Arth C (Thelma) pntr Cons Aircraft Corp h 4617 59th
" Caleb r614 Market
" Clarence B clk Genl Tire Co r3583 6th av
" Ella G Mrs h1021 W Lewis
" Ernest E (Julia M) rancher h2294 Hancock
" Ira D (Ellen) slsmn h108 W Robinson av
" Ira D jr r108 W Robinson av
" Isabella G (wid G I) h2404 A
" Jas r614 Market
" Jas mgr Coast Retail Cigar Stores Co r1645 9th av
" Jas B (Ruby M) clo clnr 3412 30th h3118 Myrtle av
" Lewis D (Carrolee) USN h3376 Copley av
" Louie W (Elvira M) h4880 Kensington dr
" Margt r2357 5th av
" Paul (Anna) USN h3671 Fairmount av
" Robt L USMC r4880 Kensington dr
" Sarah case aid CWD rLa Jolla
" Theo slsmn SR&Co r807 A
Putski Ada r4104 Utah
Puttcammer Frank F (Luella M) h4124 Norfolk ter
Puumala Ferdinand (Cordelia) USN h69 19th
Puza Chester A (Ione) (Chet & Ione's Lunch) h729 20th
" Ione Mrs (Chet & Ione's Lunch) r729 20th
Pyburn Jas M slsmn Safeway r1832 Front
Pyke Ward K (Florence) USN h4266 Haines
Pylant Chas E (Kate L) genl mgr Ed Poe Furn Co r4181 Univ av
" Earnest (Lela) bldg servmn SCTCo r3204 Imperial av
" Thos C jan Smith & Haight r3050 Martin
Pyle Brawley H (Marion) firemn SDFD h810 San Antonio av
" Carl C riveter Cons Aircraft Corp h563 20th
" Dora B Mrs h3637 Chamoune av
" Edith E sten r563 20th
" Edw h722 Portsmouth ct
" Fred D (Ella A) hydraulic eng City Water Dept h4577 Rhode Island
" Fred D jr (Dorothy E) supvr City Playgrounds h3559 Louisiana
" Jas A (May) electn h4608 33d
" John (Mamie E) h4363a 39th

PLUMBING - HEATING - REPAIRING
A. O. REED & CO., Inc.
Main 2141
672 Eighth Av.....San Diego

PYLE
" John B (Eileen B) slsmn Gilmore Oil Co h4858 Auburn dr
" Kath asst fin sec Teachers College r4577 Rhode Island
" Lotta C (wid H E) r1240 28th
" Lulu Mrs r732 8th av
" Raymond W mech eng r4577 Rhode Island
" Ross C (Maxine) phys Taylor & Myers Clinic h4541 34th
" Victor L agt US Internal Revenue
Pyles Carrie E Mrs r4175 Fairmount av
Pyne Henry M (Martha) h3451 Copley av
Pythian Building 227 E
Quackenbush Delmer F jr USN r633 Penn av
Quadlin Ralph r1721 4th av
Quaforth Mary K r4575 Massachusetts
Quaglia John (Mary) lab h1966 Kearney av
Quaid Fred R kpr City Water Dept r4005 Eta
" Naomi M clk City Water Dept rEscondido
Quail Edw D (Mabel L) USN h4114 Alabama
" Mary matron Co Jail r3671 Herbert
Quainton Ralph R (Anita M) h4814 Voltaire
Quaire Frank M with RACo r1444 Gibson
Qualin Anthony fishermn r3246 Fenelon
" Antone G (Mary) fishermn h3246 Fenelon
" Eddie (Vera) fishermn h3145 Hugo
" Gilbert (Helen N) fishermn h3043 Carleton
" Joaquin fishermn h3115 Garrison
" Joaquin B fishermn r3115 Garrison

QUALITEE DAIRY PRODUCTS COMPANY, Geo Sawday Pres, Douglas Young V-Pres-Genl Mgr-Treas, R F Watt Sec, Milk, Cream, Ice Cream, Butter, Cottage Cheese and Eggs, 354 11th Av, sw cor J, Tel Franklin 7144

QUALITY BUILDING & SECURITIES CO, Benjamin Polak Sec-Treas, Automobile Financing, 2544 5th Av, Tel Franklin 5254

QUALITY MATTRESS CO (Oliver Merrick) Old Mattresses Remade Like New, Best-O-Rest Innersprings Made to Order—Free Pick Up and Delivery, No 1 Quality and Workmanship, 1845 Logan Av, Tel Franklin 4866

Quam Homer E (Marie) slsmn SD Tile Co h4770 36th
Quamma Leonard B (Betty) clk VCSFCo h4195 Arden way
" Martin N (Carrie) plant mgr Van Camp Sea Food Co r1348 Sutter
Quan Chong (Gladys) h3777 Mississippi
" Han h316 J
" Hin Kroon restrwkr h314 J
Quandt Arth F chauf NAS rLincoln Acres
" Franklin E nurserymn h820 5th av
" Merton atdt Co Hosp
Quarforth Oscar F (Pauline B) acct h4575 Massachusetts
Quarles Miller W lino opr h3738 Bancroft
Quarnstrom Carl A (Esther) USN h4237 Norfolk ter
Quartiano Jas (Bessie E) bartndr C F Brummett h4012 Louisiana
Quast Helen Mrs h4029 Ohio
" Herbt (Beatrice) mech Cons Aircraft Corp h4630 32d
" Theo r4664 Park blvd
Quattlebaum Anna M Mrs sec P K Allen r4879 Hart dr
" Winston I (Anna M) h4879 Hart dr
Quay Robt L mech D E Lewis r1366 State
Quayle Bros & A O Treganza (Edw Quayle A O Treganza) archts 121 Bway R601
" Dora B (wid Chas) h1033 Lincoln av
" Edw (S Mae) (Quayle Bros & A O Treganza) h1528 Granada av
" Edw jr serv mgr SR&Co r1528 Granada av
" Louis H (Louise) inspr City Inspection Dept h4773 Panorama dr
Queen Apartments Mrs Blanche Moseley mgr 1130 13th
" Dorothea r3414 Tennyson
" John F jan L C Kinney h2072 Irving av
" Lawrence L (Vera) emp Cons Aircraft Corp h2607 Kettner blvd
" Thos W (Amy) slsmn KWCo h3414 Tennyson
" Walter C (Lettie C) waiter r2810 L
Queenstown Apartments 721 Queenstown ct
Quenton Arms Rooms J E Eakins mgr 1243 11th av
Querey Frank O (Jessie E) hlpr NAS h2112 Adams av
Quero Mary (wid Manuel) waiter h3989 32d
Query Chas J (Bertie) mech h4742 Bermuda av
Quesinberry Rolland W (Hortense) comdr USN h4927 College av
Quesseth Iola M clk FNT&SBank rCoronado
Quest Elsa Mrs recorder J Jessop & Sons r4384 Marlborough av
" Jos J (Elsa) clk SDC-OPA h4384 Marlborough av

QUETZAL HALL, Mrs Mary V Southworth Director, Dormitory for State College Women, 5192 College Av, Tel Randolph 3226

Quevedo Blasa restr 4134 Taylor
Quick Doris Mrs clk h1949½ 5th av
" Harry P (Virginia) slsmn KCCorp h5628 Meade av
" Otto r1504 India
" Paul (Josephine) cook r1242 2d av
" Pauline L Mrs emp B&BCo h3942 Kansas
Quicker Albt J (Margt) joiner NAS h3121 Fairmount av
Quiett Fredk T USN h4386 Copeland av
" Robt P (Eunice M) truck driver h5479 Gilbert dr
Quigg W Carl (Dorothy J) mgr Peckham & Green h3606 Pringle
Quiggins Chas H (Edna) pntr h4521 Boundary
" Ruth r4521 Boundary
Quiggle Arland B (Eleanor) driver Walter Church h3660 Orange av
" Richd F (Shaules & Quiggle) and gas sta 1569 Pacific hway rLemon Grove
Quigley Danl P (Mary P) USN h3528 Vancouver av
" Eden Y (Iris) h6881 Mohawk
" Tilletta (wid D S) h840 16th
Quijas Jesus C (Maura) lab h2042 Irving av
Quijencio Leonardo (Aurora) h15 25th
Quilin Gertrude (wid Thos) h26 25th
Quillen Lester V (Lillian) USN h5080 Narragansett av
Quilon Lazaro (Eloise) USN h1727 Market
Quimby Frank V h907 A
" John W chauf Young's Mkt Co h1720 Robinson av
" Ralph H (Belle) police SDPD h4811 39th
Quin Frank (Marion) h4844 Niagara av
" Henry lab r445 3d av
" Oliver C (Louise) USN r4514 Norma dr
Quinby Fannie T h525 Kalmia
" Helen Mrs h4119 34th
Quince Jos (Mary) fishermn h1632 State
" Jos jr fishermn r1632 State
" Vito fishermn r1632 State
Quincey Alpha (wid V E) h1518 A
" Naomi E nurse h1905 Edgemont
" Zaccia H (Mary) emp Arden Farms r2713 Wilma
Quinci John B (Rachel) h427 W Beech
" Rachel R slswn Whitney & Co r427 W Beech
" Vincent (Pauline) fishermn h2267 State
" Vito (Nicolina) h820 W Kalmia
Quine Robt C (Irene) phys h4347 46th
Quiner Dougal L (Fern) slsmn Lane Realty Co h4212 42d
" Fern M clk City Health Dept r4212 42d
Quink Jos J (Frances C) USN h3910 Georgia
Quinlan Eliz E (wid L J) h3195 Juniper
" John T clk SFRy rNatl City
" John T driver Haas Baruch & Co rNatl City
" Rosa (wid Edw) h2481 Island av
Quinlivan Frank B (Bonnie A) mech Alf M Lewis h4222 Dwight
" Frank B jr delmn r4222 Dwight
Quinn Alan E (Nina E) mech Bd Pub Wks h 1828 Linwood
" Alma M with Marston Co r2426 E
" Amie Mrs r2704 National av
" Anna Mrs emp PL&DC r3925 Louisiana
" Bertha K sten CEW r4220 Jackdaw
" Chuck C waiter BRB r636 C
" Clarence A (Ona N) ins 625 Bway R821 h 4415 Temecula
" Elsie M (wid E T) beauty shop 3326 Adams av h4727 Kenmore ter
" Frank r4220 Jackdaw
" Harry E (Edna) (Whitlock & Quinn) h4825 Canterbury dr
" Herbt L r1828 Linwood
" Irene clk Noorda Bros
" J J USN h1317 1st av
" Jas r630 F
" Jas C (Eva M) clo clnr 4959 Voltaire r2222 Abbott
" Jas P (Vera M) h3588 43d
" Jos (Margt T) gdnr h3974 Dove
" Judson A (Mabel) h3120 Colton av
" Olga Mrs h4220 Jackdaw
" Roy L (Alma) dep Co Tax Collr h2426 E

DAVE FRIEDMAN
Ladies' and Gentleman's Tailor
The Decree of Smart Style
The Demand of Smart Men
Made-to-Measure Clothes
DISTINCTIVE
INDIVIDUAL
1060 6TH AVENUE
Tel. Franklin 4871

AETNA
SALMONS & WOLCOTT CO.
INSURANCE COUNSELORS
AETNA GENERAL AGENTS SINCE 1911
316 S. D. Trust & Savings Bldg.
Tel. Franklin 5141

GREENWOOD MEMORIAL PARK

43rd AND MARKET
TELEPHONE, MAIN 0477

(SAN DIEGO'S PERPETUAL CARE CEMETERY) OPERATED BY GREENWOOD CEMETERY ASSOCIATION

CEMETERY • MAUSOLEUM • CREMATORY • COLUMBARIUM

Frye & Smith Ltd Printing and Photo Offset
850 Third Avenue • Phone Main 8175

QUINN
" Thos R (Emma) mach h4380 Temecula
" W Russell (Ruby) (Stevenson Chartres-Martin Medical Group) phys 328 Maple h3370 1st av
" Walter F driver Bd Pub Wks h2704 National
" Walter F jr r2704 National av
" Wm H (Marjorie) slsmn McKesson & Robbins h1214 W Redwood
" Wm S (Maude E) (Quinn's Drug Store) h 2348 Columbia

QUINN'S DRUG STORE (Wm S Quinn) Prescription Pharmacists, 771 7th Av, Tel Franklin 2927

Quinnette Harry (Louise) pntr h4944 Santa Monica av
Quinones Atalu r733 13th
" Dimas tailor r733 13th
" Esperanza Mrs h2470½ Commercial
" Fernando lab r733 13th
" John busmn Pickwick Hotel r1819 K
" John slsmn Bert Strauss
" Juana r733 13th
" Julian (Carmen) h2837 Clay av
" Luisa r733 13th
" Mathilde (wid Jos) h733 13th
" Trinidad (Nellie) restrwkr h1819 K
Quint Bryce A (Ruth M) slsmn h4102 Rochester rd
" John E (Marie) mach NAS h3861 National av
" Ruth M Mrs tchr Pub Sch r4102 Rochester rd

QUINTARD HOSPITAL, Mrs Alida Clark Supt, 1630 A, Tel Main 7146 (For further information see page Z)

Quintero Chas (Rachel) whsmn h3628 Logan av
" Eleanor opr SCTCo r146 Hawthorn
" Jose (Marguerita) lab r806½ Sigsbee
" Jos (Rachel) h543 18th
" Raul V (Eleanor) liquors 2265 1st av h146 Hawthorn
Quintrell John E (Eleanor L) whsmn r4540 44th
Quipp Burton J h2744 5th av
Quirk Eug T clk SFRy rSan Diego Hotel
" Leslie W editor Bd of Educ h2214 Bway
" Marcus T cigars 1256 4th av r1450 do
Quiroz Cruz r3077 K
" Guadalupe (wid Miguel) h2123 Julian av
" John V (Mae) lab h2048 Reed av
" Ralph (Emilia) lab h3077 K
Quiry Edw A (Rachel T) pntr r3330 41st
" Edw A jr emp Cons Aircraft Corp r3330 41st
Quisenberry Elburn H (Mary L) USN h3044 Logan av
Quist Jasper S M (Anna) h4562 Cape May av
" Ruth E (wid A A) clk h3665f Univ av
Quitsow Chauncey M (Florence H) radio opr h3457 Goldfinch
" Elise r3457 Goldfinch.
" Florence atdt Co Hosp
" Marius (Rosalie) h3977 Hawk
Quon Ben (Quon Mane Co) r645 1st
" Chong (Gladys) (New China Cafe) r3777 Mississippi
" Eng (Hai Wo Hong) h342 J
" Gordon lndy 266 B
" Gue cook Naval Hosp r342 J
" Harry cook U S Grant Hotel r825½ 5th av
" King (Lenora) (Quon Mane Co) h1332 10th
" Mane Co (King Nathan and Ben Quon) oriental gds 1179 5th av
" Mary D r2534 G
" Nathan (Quon Mane Co) r645 1st av
" Paul G (Katie) h2250 Imperial av
" Ray slsmn r700 27th
" Sen B h2534 G
" Shau H cook Naval Hosp
" Wm r2534 G
" Wing (Kum Yoke) h700 27th
Quong Chong lndy 317 G

RCA RADIOS, Bucknam Distributing Co, Dealers, 941 7th Av, Tel Main 5001 (For further information see left side lines and page 69 Buyers' Guide)

RCA SOUND EQUIPMENT, Bucknam Distributing Co, Exclusive Dealer for San Diego County, 941 7th Av, Tel Main 5001 (For further information see left side lines and page 69 Buyers' Guide)

R E Malt Supply Inc Mrs R B Ein pres M E Ein sec-treas bottlers supplies 1028 Market
Raab Lucas C (Nan) slsmn SR&Co h2931 Jarvis
Raabe Bertha M (wid H P) h4728 Terrace dr
Raaf Hattie r2963 4th av
" Henrietta A tchr Pub Sch h2963 4th av
" Henry r2963 4th av
Raaka Clayton (Mavis) tmkpr h4531 Ohio
" Gertrude sten City Prosecutor r1747 5th av
Raasch Oscar J (Gloria) hlpr NAS h3638 Felton
Rabben Sevrin K slsmn h211 W Maple
Rabbett Thos W (Caroline) pntr Bd Pub Wks r3341 Marlborough av
Rabe Martin (Anna) carp CMCo h3514 Bancroft
" Martin R mtlsmith NAS r4480 Rolando blvd
Rabello Braulio r509 9th av
Raber H Louis mgr Mrs M L Raber r1407 Univ
" Mary L Mrs liquors 1407 Univ av

RABER WM F (Margt B) Pres San Diego Consolidated Gas & Electric Co, h4127 Lark

Rabette Kath r3223 Brant
Rabinowitz Hyme (Clara) h1655 9th av
" Max (Mollie) gro 770 12th av h4424 Felton
" Seymour clk Max Rabinowitz r4424 Felton
Rabon Ruben H (Gladys) fishermn h3381 Cottonwood
Raborn Carroll M (Nora B) mech Cons Aircraft Corp h2788 Mission blvd
" Nora B Mrs tchr Pub Sch r2788 Mission blvd
Rabourin Mary A checker Hollywood Lndy r 1145 16th
Rabourn Alvin I (Inez) h4489 Marlborough av
" Paul E (Anita) auto trmr D E Lewis r3100 5th av
Rabsahl Paul F (Margt) slsmn DL&SCo h4693 El Cerrito dr
" Wm H (Naomi) (San Diego Paint Co) h 4518 Brighton av
Rachleau Madias (Sibylla) h4919 34th
Racho Victor emp Cons Aircraft Corp r858 21st
Rackley Kay policy writer Northwestern Mutual Fire Assn r1569 Union
Radcliffe Cora G r726 Torrence
" Dwight G slsmn r4362 Campus av
" Emily (wid W M) h4362 Campus av
" Fred H gdnr r230 Ivy
" Geo F (Harriet) plmbr 3424 Grim av
" Grace E Mrs asst O G Marsh r1024 Evelyn
" Mina P sten Rinehart's r4532 Univ av
" Nathan L (Minnie L) sta atdt h330 26th
Raddles Paul A h4225a Copeland av
Radebaugh Harry E (Gertrude) bait 3787 Main
Radecky Stanley C (Alice) USN h1273 S 32d
Radell Frank (Myrtle) barber 2709 Adams av h 4096 Texas
Rademacher Raymond J (Danitza) cable splicer Gas Co h3414 Cherokee av
Rademaker L J mgr SD News Co rPoint Loma
Radenz Ida r rear 3867 44th
Rader Ella J h1052 Evergreen
" Guida M (wid A W) h4415 El Cajon blvd
" Harold (Hilda) opr SDERy h4789 Dawes
" Hilda L Mrs beauty opr Mrs Vernalee Caddy rPacific Beach
" J H h1341 7th av
" Jessie nurse Co Hosp
" Loyal gas sta 2702 Lytton r2729 Balbca
" Milton E (Gladys) shovel opr Bd Pub Wks h1038 Archer
" Pete T sta atdt Loyal Rader r2729 Balboa
" Quincy A nurserywkr h3962 Goldfinch
" R T pntr BMCo rLemon Grove
" Stanley r1341 7th av
" Weltha E Mrs mgr Miramar Apts h230 Ivy
" Wm slsmn Norman Roulette r819 Lido ct
" Wm F (Jessie) shtmtlwkr SACo r4085 Arizona
Radford Frank L metalsmith NAS rCoronado
" G W r3184 Newton av
" Ralph R r3024 Palm
" Ray R (Pearl M) slsmn h3024 Palm
" Rex M (Bernadine) formn SACo h4243 Boundary
Radig M Mrs r636 C
Radin Harry (Minnie) auctioneer 3505 5th av h3560 29th
" Jeannette clk r3560 29th
" Max (Fannie) men's clo 731 5th av r3448 Pershing
Radio Station KFSD (Thos Sharp) U S Grant Hotel 11th fl
Radkea Veronica maid 3854 Van Dyke av
Radlbeck Mervin C (Carmencieta) sergt SDPD and gro 4343 Ocean blvd
" Otama Mrs gro 4655 Park blvd
Radley Albt M (Rosie) bldg contr 4264 47th
" Arth F (Ruth) plstr contr 4043 47th
" Carl (Cliffie L) plstr h1564 Moorland dr
" Edw R (Blanche) carp h4802 Auburn dr
" Kenneth (Charlotte) plstr h2126 Dwight
" Otto (Josephine) plstr h4010½ Van Dyke av
Radmilovich Eli (Anne) porter Sherman Haynes h1820 30th
Radmond Danl J (Eileen) h4576 33d
Radner Edw J (Regina) rug clnr 3855 6th av h 4335 Maryland

CITY CHEVROLET CO.
SALES — SERVICE
Commercial Panels and Pickups • Heavy Duty Trucks
• OK USED CARS •
UNION, Cor. C SAN DIEGO Tel. Franklin 6641

Radoeay John L (Hazel) USN h615 10th av
Radovich Chris lab Gas Co r3803 Alpha
" Geo cook Radovich & Kostich r1323 11th av
" John N (Jakica) (Radovich & Kostich) h 2721 Felton
" Louise K (wid J D) h3159 Franklin av
" & Kostich (J M Radovich S V Kostich) restr 332 W Bway
Radovitch Bosk S baker Mario Fornaca h2728 National av
" Milo (Agnes) lab h4621 36th
" Nicholas r4527 Arizona
" Thos S lab h4527 Arizona
Radtke Agnes Mrs maid 4451 Hermosa way
Radunzel Alvina (wid W F) r3669 46th
" Mabel F nurse h3669 46th
Radzwill Jos B (Sophie) USN h3860 T
Rae Donald r4427 Felton
" Dorothy r4427 Felton
Raedels Geo C (Melissa) h3314 Felton
Raetz Lusta slswn GRHFCo r3569 Park Villa dr
Rafada Vicente (Ann) USN h1878 Kearney av
Rafael Allen A (Lillian) musician r1248 5th av
Rafaelovich Nick G (Angeline) shoe repr h629 26th
" Ruby r3414 Cherokee av
Rafalovich Aleck R waiter U S Grant Hotel r 3545 43d
" Czar r3545 43d
" Julia (wid S B) r3545 43d
" Marco (Stella) mech h608 Stork
" Nick J (Louise) h3578 Chamoune av
" Rose sten American Red Cross r3545 43d
" Roy R acct Crable & Moore r3545 43d
" Spiro B (Sophie) clk PO h3545 43d
" Spiro B garage 741 F r3545 43d
Rafetto Florence smstrs r1029 W Lewis
Raff Mildred L clk SCTCo r4220 Palmetto way
Rafferty Hannah (wid Hugh) h1011 Robinson av
" Jos A (Helen) h4178 Rochester rd
" Patricia r4178 Rochester rd
Rafful Irving slsmn Abr Betesh r1037 4th av
Raft Robt r1339 G
Ragan Arth B (Esther) carp h755 Flicker
" Evan L (Nettie) h4834 Biona dr
" Geo C r4796 Panorama dr
" Wm USN h3315½ 30th
Ragenovich Andw V (Grand Central Coffee Shop) h4483 Winona av
" Stella receptionist r3554 Fairmount av
" Thos V (Danica) r4483 Winona av
" Victor M (Mary) h3554 Fairmount av
Ragland Alf R (Dorothy G) clo prsr h4553 34th
" Chas H (Betty) carp r4091 Front
" Dorothy O prsr Stivers Clnrs r4553 34th
" Earl E lab h2231 Logan av
Raglund Hugh r rear 1977 Ocean View blvd
" Martha r rear 1977 Ocean View blvd
" Robt r rear 1977 Ocean View blvd
Ragnar Christina Mrs h rear 2658 Montclair av
Ragoff Anthony cook r105 West F
Ragsdale Bessie F Mrs bkpr C B Grove r3216 Island av
" Claude (Mary) USN h3939 7th av

RAGSDALE HOMER L (Eliz) Supt Cecil B Grove, h3216 Island Av, Tel Franklin 7474

" Jesse H (LaVonne) USN r2664 E
" Mildred E slswn FWWCo r2241 4th av
" Wilbert H (Tennie) mach hlpr SD County Garage h203 29th
" Wm E (Iris) mach opr SACo h4231 10th av
Rahid Farris r1908 5th av
Rahlf Herbt A whsmn Safeway h650 11th av
Rahn Jacob I jr (Margt) USN h3576 Main
Raichart Bert I (Donie) dentist 961 4th av h 3121 Horton av
" Goran W dentist 961 4th av r3740 7th av
" Jennie R (wid I B) h3740 7th av
Raider C Wm (Jessie) USN h4085 Arizona
Raidy Jas M (Evelyn M) USN h3562 41st
Railsbach Rodney (Eeanor) slsmn r3925 Oregon

RAILWAY EXPRESS AGENCY INC, R T Sallis Genl Agt, 1190 Kettner Blvd foot of B, Tel Franklin 7358

" Express Agency E M Henderson agt br 1848 Bacon
Raine Alonzo B (Edith) chf clk SD&AERy h430 Brookes av
Raineri Jos (Evelyn) USN h4384 Georgia
" Marion L sten J A Hogle & Co rCoronado
Raines Edwin V (Blanche) USN h4550 E Talmadge dr
" Rose C (wid L M) h4875 33d
" Wm L (Mary L) h703 S 66th
Rainey Jas W emp QDPCo r2135 Madison av
" Mary E (wid F M) r3604 29th
" Rose M sec Luce Forward Lee & Kunzel r1529 29th

RAINEY
" Thos bakerywkr r3942 8th av
" Walter S (Marjorie) estimator SD Elec Shop h2135 Madison av
" Wm D clk F D Smith r2135 Madison av
Rainford Alice M pres The Rainford Flower Shop Inc r4220 3d av

RAINFORD FLOWER SHOP INC THE, Alice M Rainford Pres, Lone F Shepp V-Pres, Mrs Nelle S Hamilton Sec-Treas, 2140 4th Av, Tel Franklin 7101 (For further information see left side lines and page 29 Buyers' Guide)

Rains E D r642 17th
" Earl F (Jennie) carp h4095 54th
" Enna M (wid W E) h4727 Cherokee av
" Erwin R (Roxie) lab r1831 K
" Herbt R pntr r4727 Cherokee av
" Mabel C clk S H Kress & Co r4279 47th
" Vera bkpr Columbia Outfitters r3061 C
" W L (Mary) mech Greenwood Cemetery r 735 S 66th
" Wm atdt Miller Serv r4727 Cherokee av
Rainsberger Geo L (Wanda) eng SDFD h4386 33d pl
Rainwater Edna Mrs h121 31st
" Harold W (Helen) USN h2133 Logan av
" Jessie J Mrs beauty shop 1622 W Lewis h115 Walnut

RAINWATER JULIUS H, Director County Dept of Public Welfare, h336 San Miguel, Lemon Grove

" Miles with RACo r3621 4th av
Raish Cora E Mrs h910 F
" Howard M USN r910 F
" Mary E (wid J M) r908 A
Raitt Allen A (Mary T) shtmtlwkr SACo h4277 Estrella av
Raitzas Nathan (Sarah) poultry 3829 Granada av h4220 Iowa
Rakestraw Chas F driver YCCo r609 13th
" Simon F (Lenore D) slsmn J R Townsend Co h2342 Montclair av
Rakich Emma M Mrs hat clnr 4152 Cleveland av
" John J (Ema M) (American Buffet) h4152 Cleveland av
Rakoutes Roy restrwkr Peter Pappas r337 F
Raleigh Apartments (Chas Brather) 1931 Market
" Grace Mrs h2120 1st av
" Norman E (Margt) h4332 Florida
Raley Cleo Mrs nurse SD Tuberculosis Assn r 4455 New Jersey
" Fern L (Laura) USN h4714 Muir av
" Harry E (Cleo M) h4455 New Jersey
Ralph Dudley (Edna) h345 S 48th
" Frank C (Lula M) gro 4210 Market h870 40th
" Grace Mrs h3241 Chamoune av
" Howard H hlpr NAS r1240 C
" Jas lab r638 3d av
" Jas C (Zula) pntr h4050 30th
" Jas G bartndr A A Cloninger r4050 30th
" John W (Lola) ydmn BLCo h3411 Euclid av

RALPH REALTY (Ralph Shattuck) Licensed Real Estate Broker, Insurance and Notary, 4124 El Cajon Blvd, Tel Randolph 2574 or Dial R-A-L-P-H

" Walter W (Reka) h4061 44th
Ralsky Leo (Ann) h4095 Swift av
Ralston A O h950 9th av
" Bert lab r1829 Irving av
" Eli H h3627 36th
" Louis (Ann) jwlr 525 E rm 211 r4095 Swift av
Ramage J Cyrus (Harriett) v-pres Growers Marketing Co Inc h4325 Lincoln av
" Maudie J Mrs sec T F O'Connell rChula Vista
" Nathan E (Sidney L) (Van Mat Candy Co) h4616 36th
" Nathan O (Azubah A) real est 904 8th av h6935 Jamacha rd
" Ray O (Frances E) eng SDFD h4472 Montalvo
" Robt V (Dorothy) USN h3131 Madison av
" Sidney L Mrs (Van Mat Candy Co) r4616 36th
" Wm O (Maudie) stock kpr Gas Co h3804 Texas
Rambaud Marcel (Emilie E) clo clnr 956 8th av h3623 50th
Rambo Louvene C Mrs h4271 49th
Ramel Wm M (Gladys) servmn H L Dillingham h4419 Hamilton
Ramelli Cora nurse r3952 Mississippi

RAMER T MAUDE, Physician and Surgeon, 3115 4th Av, Tel Jackson 0771

Ramero Manuel (Petra) lab h1870 National av
" Rudolfo (Rosie) h2212 Irving av

ST. AUGUSTINE SCHOOL FOR BOYS
Day School Only

Grades 9-12

Courses Preparing for All College Work

Classes Limited

Tuition Moderate

3266 Nutmeg St.
Tel. Randolph 8874
San Diego



• Jewelers
• Stationers
• Optometrists

J. Jessop & Sons
1041 FIFTH AVE.
FRANKLIN 4144

TIRES
BATTERIES
BRAKES
BROADWAY-FRONT TO UNION

Firestone
AUTO SUPPLY AND SERVICE STORES

RADIOS
LUBRICATION
Washing-Polishing
PHONE FRANKLIN 7121

ARNOLD S. COSGROVE COMPANY
—
GENERAL INSURANCE
—
FIRE
AUTOMOBILE
LIABILITY
—
506
SAN DIEGO TRUST & SAVINGS BUILDING
530 BROADWAY
—
MAIN 2876

RAINFORD
Flower Shop
2140
4th Ave.
Phone
Franklin
7101

Ramet Chas S (Rena) h3450 Tompkins
" Robt F USN r3450 Tompkins
Ramey Coyle (Lena) driver h2029 Dorcas
" Emily Mrs r1743 3d av
" Jack (Dora) h4221 3d av
" Wallace L USMC r4661 Boundary
" Walter R (Betty M) physical dir SD Rowing Club h4661 Boundary
" Walter R jr cook r4661 Boundary
Ramires Jacqueline bkpr J W Sutliff r4407 Van Dyke av
" Norma r4407 Van Dyke av
" Norman B (Lois) h4407 Van Dyke av
Ramirez Adolf (Maria) lab h2468 Moore
" Angelina r255 16th
" Chas (Anna) h3263 J
" Consuelo cnrywkr r2150 Everett av
" Facundo (Rosa) lab h220 33d
" Frank L (Cleofas) driver Bd Pub Wks h 3209 K
" Henry E (Margt C) hlpr M H Jordan h 2475 K
" Hipolito (Victoria) lab h rear 1867 Irving av
" John L lab Bd Pub Wks h4287 J
" Jos lab r255 16th
" Josie r3263 J
" Luis (Reta) coach clnr SFRy h1928 Weeks
" Marcelina lab h2150 Everett av
" Martha Mrs h2831 Clay av
" Martin (Soledad) restrwkr h3053 Valle av
" Mary smstrs r rear 3361 Hancock
" Mary Mrs h255 16th
" Mary P Mrs h2151 Franklin av
" Pedro (Dolores) shoe repr h621 S Evans
" Ricardo lab r1678 National av
" Richd lab h2084 Irving av
" Robt (Lesa) h933 13th
" Robt (Julieta) whsmn Piggly Wiggly h3061 Island av
" Rosie M emp SLCo r1765 Newton av
" Stanley baker r2150 Everett av
" Teresa Mrs cnrywkr h1120 W Kalmia
" Ventura L emp New Method Lndy r3165 Valle av
Ramoly Chester C (Sara) liquors 4272 El Cajon blvd
Ramona Theatre 3018 Univ av
RAMONA'S MARRIAGE PLACE, Harry R Weiss Mgr, Open Daily From 8:30 to 5:30, Reached by Old Town Bus From Plaza, 3d Av and Broadway, 4000 Mason cor San Diego Av, Old Town
Ramos Armando (Blanch) lab h3457 Filbert
" Clyde clk r655 6th av
" Domingo kitchenwkr r3955 7th av
" Filomeno (Amelia) USN h315 25th
" Frank B (Virginia) USN h3277 Logan av
" Gilbert gdnr r3083 Market
" Jos C Rev (Sarah) pastor Assembly of God Full Gospel Tabernacle h rear 343 17th
" Manuel fishermn r2836 Byron
" Thos (Amelia) lab h147 33d
" Valeriano (Leonora) h4440 Boundary
" Vicente R coach clnr SFRy r639 15th
" Victor lab h619 S 33d
Ramsay Edmund (Eleanor) metalsmth NAS h 3670 Columbia
" Marian G Mrs tchr Pub Sch r3344 Landis
" Wallace B (Marian G) announcer KGB h 3344 Landis
Ramsdell Gertrude S (wid R H) h2841 4th av
" Robt G (Winifred) dept mgr SR&Co h824 Dover ct
" Wm L (Rose T) carrier PO h2636 Polk av
Ramsden Harold C (Esther) with Eli Gerber h1865 Mendota
" Laura C r1865 Mendota
" Virginia H r1865 Mendota
Ramser Fred C (Friedreka) h4547 Cleveland av
Ramsey Alphonso L billiards 622 3d av mgr Yesmar and Padre Hotels h620 3d av
" Alphonso L jr mgr A L Ramsey r620 3d av
" Alston USN h4918 Kensington dr
" Beulah Mrs h1242b Essex
" Carl O (Racine) slsmn John Hansen h3427 Hancock
" Chas acct exec W L Phillips rLa Jolla
" Chas E (Rosie) h3184 Newton av
" Chas L (Ada) br mgr Safeway h5428 Adams
" Clarence L (Annetta E) emp Allen's Dairy h 3019 Polk av
" Curtis (Ethel) waiter Saddlerock Grill r 1615 3d av
" Eliz bkpr R A Thompson jr r4636 Florida
" Francis M shtmtlwkr SACo r3019 Polk av
" Garry J (Rachel) mech h4620 Altadena av
" Geo F (Dora) h2328 Myrtle av
" Herbt F r1038 F
RAMSEY
" Hugh M B (Alison) inspr SDERy h4334 Taylor
" J R slsmn r4638 Ohio
" Jack (Rachel) mech Mark Hanna r4620 Altadena
" Jas D (Emma) lino opr h3809 7th av
" John M (Bessie I) h rear 3670 Marlborough
" John W (Virginia C) USA h5182 Roxbury rd
" Kathryn sec Phil D Swing r1242b Essex
" Lee (Ethel) waiter h1615 3d av
" Lillian A Mrs tchr Pub Sch r3922 8th av
" Lucy Mrs smstrs h1042 F
" Lyle clk Safeway
" Lylith tchr Pub Sch r3005 4th av
" Mabel R Mrs furn rms 405 4th av
" Mamie E (wid Grant) h4636 Florida
" Martin (Rettie) batteries 3761 Main h3134 Logan
" Norville (Lucille) lab h4870 68th
" Orbon E (Dorothy) hlpr NAS h rear 3140 Market
" Oscar W (Margt L) dept mgr ABCo h1824 W Redwood
" R chauf h3960 Normal
" Rachel clk SCTCo r3752 10th av
" Ralph M (Florence) clk NSD h4155 Central
" Robt W (Rachel) archt E C McGowan h 3752 10th av
" Russell W (Mathilda) USN h4125 Swift av
" W L h3922 8th av
" Walter R (Gladys) r3184 Newton av
" Wayne G r4620 Altadena av
" Wilks (Alberta) lab NSD h4777 Utah
" Wm R (Ruth) jan FNB h5169 Benton pl
" Woodrow W (Eunice) USN h411 21st
Ramsour Emma T (wid Will) nurse Co Hosp h4537 Oregon
Ramstead Alvin C acct Everts and Esenoff r Encinitas
Ramstedt Carl A (Eliz E) auto camp 5070 El Cajon blvd
Ranahan Frank mech Cons Aircraft Corp r 1810 W Montecito way
Ranches Alex restrwkr r325 Market
" Paul cook r325 Market
Ranck Marie opr SCTCo r417 Date
Rand Arta B (wid U Z) h4638 Kensington dr
" Cornelia G (wid M J) h4085 Eagle
" Eldwin H (Roberta) lab h5086 35th
" Ferris H with RACo r458 Washn av
" Gladys I Mrs (Montmartre Apts) h1404 Sassafras
" Harold W sta atdt H O Hall r4085 Eagle
" Harry C confy 2309 National av r2225 Logan av
" Herbt F (Ellen V) lab h3573 Menlo av
" Jesse A (Gladys I) h1404 Sassafras
" M John (Wynema) tchr Pub Sch h4653 Del Monte av
Randall Albt N Nancy) slsmn Walker's h1829 A
" Arth B (Jessie) mech Cons Aircraft Corp r 3990 9th av
" Arth J (Isabel) bartndr h1524 10th av
" Burdette F traf mgr Walker's h4668 Idaho
" Chas W waiter U S Grant Hotel
" Clara L h2766 Bayside walk
" Clarinda (wid Thos) r1412 31st
" Clyde L (Wanda) meter rdr Gas Co h4727 Norma dr
" Conrad opr SDERy r131 15th
" Court Apartments (W E Randall) 1047 Robinson av
" Donald L (Virginia) slsmn Karl's Shoe Stores r1157 10th av
" Edw W mgr H F Bruce h4482 Georgia
" Eleanor E r927 Glendale av
" Eliz E sten h927 Glendale av
" Eug P (Alice M) h2114 Rosecrans
" Faith E sec E H Depew r2114 Rosecrans
" Francis M (Mildred) confr h4029 Idaho
" Geo A (Gertrude) mech Cons Aircraft Corp h3688 India
" Geo R slsmn SR&Co h1133 27th
" Harold lndywkr Munger's Lndy rNatl City
" Harold E (Myrtle H) asst supt Gas Co h519 26th
" Harold E jr (Adelina E) emp QDPCo h2660 Market
" Isabella Mrs waiter S S Stepich h1468 7th av
" J V car clnr R V Menefee
" Jennie Mrs h1253 Cleveland av
" Jessie emp Cudahy's
" Kenneth D (Dorothy B) eng Cons Aircraft Corp h3533 Kettner blvd
" Laura E (wid J O) h3613 Chamoune av
" Lee M (Eliz) mech Tufford Motor Co h 4115 Kansas

COMPLETE BANKING and INSTALLMENT FINANCING SERVICE
AUTO LOANS

C. H. MARTIN, President
SECURITY TRUST & SAVINGS BANK
OF SAN DIEGO
ESTABLISHED 1893

MAIN BANK
5th & E ST., Main 7183
BRANCHES
5th & UNIVERSITY
LA JOLLA • ESCONDIDO
CHULA VISTA

RANDALL
" Leo D gdnr r927 Glendale av
" Leo E (Lucille) clk h1565 Front
" Leo N (Mildred) barber Grant Lakin h448 Ash
" Leo R (Tess J) clk Dougherty the Printer h3874 35th
" Leyon G (Marie H) chemist h6704 Florida
" Lucia W (wid Amory) h3041 Redwood
" Lucy Mrs maid 3026 Webster av
" Mabel M nurse r2766 Bayside walk
" Margt clk r927 Glendale av
" Marguerite h1830 Alta Mira pl
" Marion with KGB rSan Diego Club
" Mark T barber r1360 9th av
" Maude S (wid W M) h3564 Texas
" Ned (Berniece) bkpr h3780 Centre
" Nellie Mrs r4668 Idaho
" Nellie R h3792 Highland av
" Ole B (Ida) USN h1755 Republic
" Paul (June M) lab h1472 Kettner blvd
" R C slsmn Univ Window Shade Co
" Robt W jan Electric Bldg r1519 Madison av
" Sarah Mrs r1501 5th av
" Vitulia (wid I W) h3990 9th av
" W E sec Wilson F Clark Co r3780 Centre
" Wm C ballplayer r927 Glendale av
" Wm H (Dorothy) carrier PO h2833 Felton
" Wm J (Madeline) USN h4212 Altadena av
" Winfield E (Dorothy E) (Randall Court Apts) h1047 Robinson av
" Zeno G (Eliz) mech A E and H A Parrish h3055 Fir
Randegues Andw asst mgr Teachers College r3567 Alabama
" Clarence restr mgr Teachers College r3567 Alabama
Randel Bo F (Litzi) mech eng NPWD h4864 Alder pl
" Floyd C (Della) bicycles 3717 El Cajon blvd h3715 do
Randell Albt J (Ada) h4127 Utah
" Wm h3578 Adams av
Randolph Alberta Mrs h3954 Bancroft
RANDOLPH C L & SON (C L and Ralph B Randolph) General Agts The Penn Mutual Life Insurance Co, 504 Union Bldg, 235 Broadway, Tel Franklin 7141
RANDOLPH CHAS L (Florence E) (C L Randolph & Son) h1002 Bush, Tel Jackson 1137
" Earl (Pacific Coast Barber & Beauty Supp Co) h3841 Madison av
" Eldee barber J L Ward
" Geo F (Cath) slsmn KWCo h3420 1st av
" Harry F (Dulcy J) blrmkr h3775 Imperial av
" Harry F jr r3775 Imperial av
" Hubert E (Izabel M) h4012 Rochester rd
" Loretta Mrs maid Army & Navy YMCA r341 21st
" Marie S Mrs h803 Bush
" Peter G (Loretta) opr SDERy h341 21st
RANDOLPH RALPH B (Maryedyth) (C L Randolph & Son) h3322 Dumas, Tel Bayview 4321
" Vance S ballplayer r341 21st
" Virgil (Nellie) cook Mrs A L Mercer h1422 5th av
Raneses Domingo B jan Mercy Hosp r3955 7th
Raney Chas B (Julia) USN h4576 Cleveland av
" Dora atdt Co Hosp
" John L (Mary C) slsmn Haas Baruch & Co h2940 32d
" Mark (Hiawatha) electn h719 Vanatie ct
" Ralph D hlpr NAS r4576 Cleveland av
Range Daisy M (wid H K) h724 Santa Rita pl
" Gerda r724 Santa Rita pl
Rangel Natalia waiter Jesus Santos r2011 Logan av
" Pedro (Adolfina) lab h463 19th
Ranger Rupert B (Dorothy) slsmn Wilshire Oil Co h3126 Dickens
Ranglos Peter D (Mildred) cook h5012 Del Monte
Rank Arth (Marie) USN h417 Date
" E L r1414 Front
" Edw H (Clara) (Columbia Apts) h2044 Columbia
" Wm H (Hermoine) rep SCTCo h2821 Meade
Ranken Dorothy J Mrs sten FFS&LA r3665 33d
" Paul F (Dorothy) USN r3665 33d
Rankin Ann clk US Forest Serv r4274 Pepper dr
" Aubrey T (Columbia) barber C C Palmer h 3669 Orange av
" Chas W clk r3945½ Hamilton
" Clarence C (Mona) r6584 Shannon av
" Clemont B (Eliz W) h3438 6th av
" Delle J (wid R M) soc wkr CWD h3022 Lytton
RANKIN
" Elmer H (Virginia) slsmn h4345 33d pl
" Frank E (Gladys L) USN h3615 Wightman
" G Ray (Gertrude) mech SDERy h3041 Myrtle av
" Harold K (Laurah B) supt Ocean Beach Sta PO h4704 West Point Loma blvd
" Ira M (Mae) slsmn G F Stevens h3945½ Hamilton
" Jack M waiter Pickwick Hotel r309 E
" Jesse P (Josephine) cook K R Manley h4308 Utah
" John B (Josie) h833 Columbia
" John W (Emma E) h4651 West Point Loma blvd
" Jos (Margt) h1835 Kearney av
" Laura r833 Columbia
" Lenore J (wid G I) tel opr Bd Pub Wks h 3627 Central av
" Leo (Eliz) USN h1555 8th av
" Margt h4967 Niagara av
" Margt asst SD Pub Library r4651 West Point Loma blvd
" Marjorie L with The Marston Co r4024 4th
" Mary L r3022 Lytton
" Robt I (Helen M) h2546 Montclair av
" Robt M (Kath L) slsmn SDAECorp r2520 Lincoln av
" Robt W (Emma) slsmn h4024 4th av
" Sally r5439 Adams av
" Robt W (Merry) slsmn HLBCo h2128 Plum
" Wm G (Daisy) servmn FAS&SS r701 G
" Wm T (Eliz) slsmn h1555 8th av
Rankins Effie L Mrs r1810 32d
RANNEY CHARLES S (Ida B) Asst V-Pres Bank of America National Trust & Savings Assn, h3593 Pershing Av
" Fred J (Hope) carp h1569 Ocean Front
Ranous Mary soc wkr CWD r1430 7th av
Ransdell Alene E tchr r4158 Wilson av
" Harry E (Marie C) baker 2961 Beech h1909 Dale
" Robt (Eliz) pntr h4158 Wilson av
Ransford Clyde USN r3646 41st
Ransom Donovan (Edria) clk NSD h3925½ Ibis
" Estelle K Mrs maid 1733 W Montecito way
" Grace L h4662 Norma dr
" Margt E (wid L) r6917 Amherst
" Max M (Bernice) slsmn h3206 Redwood
" Robt r6917 Amherst
" Wayne A (Mary) slsmn Peerless Lndy h3930 Park blvd
Ranson Chas (Eliz) formn Gas Co h3552 Felton
" Earl (Eliz) pntr h2916 Copley av
" Floyd chauf r3552 Felton
Rapelyea Oscar F h3926 32d
Raper Lewis F (Milligan & Raper) r1314 10th av
" Ronald R installer SCTCo r2911 Gunn
" Wm T (Frances) USN r1445 B
Raphael John J jr (Guadalupe) slsmn ABCo r2814 Madison
" Luther D (Ruby) driver Bd Pub Wks h252 16th
" Ruby Mrs beauty shop 252 16th
" Stella A clk ABCo r2814 Madison av
RAPID COPYING & PHOTO CO, Established 1926 (A R Rettke) "Rettke Service," Photostat Prints Our Specialty, 713 First National Bldg, 1007 5th Av, Tel Main 5794
RAPID LETTER SERVICE, Multigraphing, Mimeographing, Addressing, Mailing and Mailing Lists, 242 San Diego Trust & Savings Bldg, 530 Broadway, Tel Franklin 6969
Rapier Rex S (Beatrice I) h1419 Golden Gate dr
Rapp Albt slsmn Burt's Shoe Store r140 Bway
" Dorene clk J M Reding r524 Market
" Fred H (Florence) slsmn SBCo h3544 33d
" Harry L (Mildred) USN h1728½ Upas
" Lawrence B (Grace) USN h3721 Albatross
Rapson Cora W Mrs h4557 W Talmadge dr
Raque Chas A (Cora V) h4152 38th
Raquet Cicily cash Hollywood Theatre
" John L h1244 10th av
Raquipiso Tranquilino (Caroline) USN h1850 Irving av
" Vera r1850 Irving av
Rarey Nell Mrs h4411 Texas
" Tom A dept supt CBCo r1220 Univ av
RARITY BOOK SHOP THE (Henry O Sorkness) Books Bought Singly or Whole Editions, First Editions, Standard Classics, Curiosa, Good Books at Fair Prices, 834 Broadway
Rasberry Howard H (L Marguerite) formn Dorman's h4250 Maryland

ACME PIPE COMPANY
PIPE
VALVES
FITTINGS
For All Purposes
—
IRRIGATION SYSTEMS
—
WELDING
4350
Pacific Hway.
JACKSON 1840
and 151 2nd Av.
CARLSBAD
Phone Oceanside 520J

GOOD WILL INDUSTRIES
Myron Insko, Supt.
Tel. Fr. 7401
402 Fifth Ave.
"Not Charity But a Chance"

V. WANKOWSKI & CO. INC.

ESTABLISHED 1906

INSURANCE - REAL ESTATE - LOANS • Franklin 4171 • 343 SPRECKELS BLDG.

BROWN MILITARY ACADEMY

THE WEST POINT OF THE WEST

DAY AND RESIDENT STUDENTS

R. O. T. C. ACCREDITED

BEAUTIFUL BUILDINGS and CAMPUS

AT PACIFIC BEACH IN SAN DIEGO

TELEPHONES Franklin 6211 PacificBeach 555

CREDIT BUREAU OF SAN DIEGO, Inc.

A CORPORATION

Collectors in San Diego and Vicinity — Reasonable Rates

We Remit Same Day Collection Made

Special Attention Given to Service of Legal Papers

PHONE FRANKLIN 7136 — 510 U. S. NAT'L BANK BLDG.

RASBERRY
" Hugh H (Mary A) cook Naval Hosp h3501 Collier av
" Robt L r4250 Maryland
Rasch Erwin E emp Natl Iron Wks rChula Vista
Raschiatore Emma L emp Am Linen Supp r1524 Market
" Margt r1524 Market
Rasco A Ivan (Ina M) sten NAS h3580 Madison
" Flossie (wid J G) sten Jackson & Hamill r3031 Palm
" Foster mach Cons Aircraft Corp r2602 India
" Millard dairywkr H R Clingman r47th and Chollas rd
Rash Weldon V (Florence) gdnr h1811 Reed av
Rask Edw lab Cons Aircraft Corp r104 B
" Patricia r2265 Kearney av
" Peter S (Carmen) boat bldr 1828 Belt h2265 Kearney av
Rasmusan Marion Mrs r4844 Narragansett av
Rasmuson Floyd B (Leone) mech Cons Aircraft Corp h4535 67th
Rasmussen Anne S r3636 4th av
" Annie (wid E P) h716 Ensenada ct
" Arth N C (Lillian C) roofer h4471 Campus av
" Carl W (Margt) with RACo h4750 Kenmore ter
" Chris P (Emma) slsmn Pitts The Trunk Man rChula Vista
" Christian (Myrtle) mariner h2263 Market
" D with RACo r117 Hawthorn
" Daisy prsr R L Lewis jr r5278 El Cajon blvd
" Donald A (Marie) mech Cons Aircraft Corp h3950½ Hamilton
" Edw W clk Gas Co r716 Ensenada ct
" Eliz Mrs sten Complete Service Bureau
" Frank C (Ethel) h1306 33d
" Fred mech Cons Aircraft Corp h1923 Alameda ter
" Harvey (Patricia J) USN h1026 Lincoln av
" Lawrence M (Frances) USN h3624 Grim av
" Oscar F (Marie) r4329 Central av
" Peter (Martha J) h2642 K
" Ruth atdt Co Hosp
" Tentrop C (Minnie C) with RACo h4125 Jamul
Rasnick Esther bkpr Glaser Bros r2565 C
" Harry (Golda) h2565 C
Raso Alice clk r1243 Front
" Saml r1243 Front
Rason Thos r1515 E
Rasp Edw mech Cons Aircraft Corp r3410 Monroe
" Edw J (Helen) mech Cons Aircraft Corp h4517 35th
" Wm A (Helen) emp Cons Aircraft Corp r4752 Valencia dr
Raspaw Ann waiter r2041 Front
Rassell Chas C (Virginia J) USN h516 Dewey
Rassin Saml (Bertha) minr h4309 Adams av
Rast P N USN h844 18th
" Willie M tel opr U-TPCo r844 18th
Rastin Edwin E (Edna) USN h1930 3d av
Rasumow Alex P (Georgene N) women's clo 2522 Imperial av h4672 Kansas
Ratchford Howard atdt R L Menifee
Ratcliff Emeline drsmkr 1528 5th av
" Frances waiter M Lucille Helm
" Gill lab City Park Dept r3579 5th av
" Grace E (wid F W) h4450 El Cajon blvd
" Inez C (wid Myron) h676 11th av
" Lucy M (wid R T) h1465 A
" Martha A clk PO r4450 El Cajon blvd
" Milton L bus agt Electrical Workers Union No 569 r1362 3d av
" Sheridan J r1465 A
" Wm formn Bd Pub Wks r1315 15th
Ratcliffe Chas F (Amy) h2568 India
" Louise Mrs cash Mrs A L Billings r1032 W Redwood
" Paul T aud Pickwick Hotel rChula Vista
" Robt L (Lillian E) carp h2631 Balboa av
" Ronald G (Louise) h1032 W Redwood
" Virginia G tchr Pub Sch h3515 4th av
" Wilma Mrs h1632a Upas
Ratekin Ralph (Minnie) h1308 C
Ratelle Jean D (Margt) lawyer 3180 Univ av h3791 47th
" Kay D Mrs r1725 29th
Rateppe A J bkpr r943 10th av
Rath Bernard T (Hotel Palmer) h1142 Union
" Geo E (Addie M) h2437 K
" Jack W dept mgr Army & Navy YMCA r4070 4th av
" John H (Louise) USMC h4422 41st
" John H jr r4422 41st
" Lee L pntr h3585 Central av
" Rosa Mrs r3359 5th av
" Sedley W (Eliz) aero mech h4070 4th av
Rathbun Clarence E (Elsie C) whol popcorn 944 K h2240 G
" Geo (Sarah) h4975 Brighton av
" Jessie nurse r3567 Texas
" Lulu (wid Grier) h4942 Narragansett av
" Mary (wid C E) r4470 44th
" Victor r860 21st
Rathburn Bessie maid Golden West Hotel r3433 31st
" Hiram S lab Bd Pub Wks h3435 31st
Rathell Saml T (Leta D) feed dlr 2638 Imperial av h3621 Park blvd
Rathfon Mae W (wid S B) r1850 Alta Mira pl
" Parker C (Janet) hlpr NAS h4710 Mansfield
Rathis Gust restr 842 Union r843 1st av
" Paul cook Gust Rathis r337 F
Rathskeller The L O Niermann mgr restr 666 9th
Rathus Gus r843 4th av
Ratledge Susanne C tchr Pub Sch rSan Diego Club

RATLIFF ACADEMY OF DANCING AND PRIVATE ACADEMIC TUTORING, Victor H and Jessie M Ratliff Proprietors, San Diego's Oldest Established Dance Institution, 1106 Broadway, Tel Franklin 1197

" Agnes Mrs beauty shop 3586 Adams av
" E R USMC h4920½ Cape May av
" Georgie waiter r1041 6th av
" Ira J (Margt E) h3529 44th
" Robt R (Frances) lab Bd Pub Wks h255 S 47th
" Sallie Mrs locker rentals 552 5th av r410 A
" Victor H (Jessie M) (Ratliff Academy of Dancing Etc) h1106 Bway
" Wm T (Eliz) blksmith h1315 15th
" Willis R (Agnes) clk SD&CFCo h3586 Adams
Ratner Abr (Anne F) (Ratner Mfg Co) h4252 Jefferson

RATNER ELECTRIC (Marco Ratner) Electrical Fixture Contractors and Electrical Appliances, Established 1920, 745 Broadway, Tel Franklin 3929, 3015-3017 El Cajon Blvd, Tel Jackson 0211, Res Tel Randolph 5748

" Isaac (Ratner Mfg Co) h813 Isthmus ct

RATNER MANUFACTURING CO (Isaac, Abr and Nathaniel Ratner) Manufacturers of Men's Trousers and Sportswear, Also U S Naval Uniforms and Caps, 2d Floor Hill Bldg, 533 F, Tel Franklin 4546

" Marco (Mollie J) (Ratner Electric) h4890 Edgeware rd
" Nathaniel N (Sara D) (Ratner Mfg Co) h5049 Hastings rd
" Woodrow A br mgr Ratner Elec r4890 Edgeware rd
Ratt Julia C (wid E R) h1831 Julian av
Ratterman L J r4391 Ohio
Ratty Frank J (Emma) Physician and Surgeon, 4046 Fairmount Av, Tel Randolph 5193, h4648 Kensington Dr, Tel Randolph 1691
Ratz John W (Edna A) welder SACo h4288 Kendall
Ratzlaff John (Ethel L) barber 4310 Univ av h4575 Polk av
Rau Henry (Anna) custodian Pub Sch h4589 Delaware
" John C atdt Co Hosp
Raub Kenneth F (Cath) eng SDFD h2834 Howard
Rauch Albt (Helen) h4231 Felton
" Blase F hlpr NAS rNatl City
" Dewitt D (Nellie E) plmbr Bd Pub Wks h3660 Pershing av
" Edw longshoremn r825½ 5th av
" Julius (Josie) tailor Lipton's Credit Clothiers h917 Beech
" Ludwig F (Mary) farmer h1634 Klauber av
" Walter r3960 Hemlock
Raudeques Anthere jr clk r3567 Alabama
" Anthere L (Mary) h3567 Alabama
" Clarence clk r3567 Alabama
" Louis slsmn Leu Hdw & Paint Co r3567 Alabama
Raue Alf E (Liola) USN h4842 Canterbury dr
" Beatrice M r4842 Canterbury dr
" Jane L r4842 Canterbury dr
Raul Jord restr 822 4th av h1048 Bway
Raule C Frank (Elaine) mech VCSFCo h1267 14th
Raun Richd (Suzette) h3943½ Park blvd
Rauner Chas F (Helen M) drftsmn Gas Co h4585 Massachusetts
" Chas J (Adelaide G) asst cash City Treas h1601 Myrtle av
" Deloris ofc sec Donald Boyden r2222 Soto
" Jos S (Deloris) clk Sebastian Rauner h2222 Soto
" Lillian sten r4928 35th
" Sebastian (Marie) gro 1502 India h4928 35th

PETERSON MOTORS, Inc.

HUDSON - TERRAPLANE - SALES AND SERVICE

Tel. Main 5129 — Broadway at Thirteenth

Raun-Linde Louis (Joan) cbtmkr 3821 Granada av h3800 31st
Rausch Alice M r4521 Mississippi
" Chas C P (Clara A) h2350 3d av
" Geo L (Trizah E) h4521 Mississippi
" Jane (wid Edmund) r2555 Clove
" Marie L Mrs h1743 30th
Rauschenberg Alida (wid Sidney) h4576 North av
Rauscher Edw W (Rose) h2849 India
Rausis Herman J (Beatrice) slsmn CBCo h3755 Center
Rautert Eliz (wid Jule) h3762 Central av
" Harry r4656 Park blvd
" Henry J (Theresa) slsmn h4847 W Mountain View dr
Raveles Magdalena C Mrs ofc mgr Mariposa Lndy r3754 Curlew
Ravenscroft Eliz F (wid R G) h3976 Alabama
" Jas W (Joan) phys 233 A rm 1003 h4636 Biona dr
" Robt W (Bertha) gro 1701 Garnet
" Wm T (Jeanet A) r4636 Biona dr
Ravera Gerolamo (Mary) h2070 Ocean View blvd
" Henry collr Davidson Furn Co r1977 Harrison av
" Maria (wid Gerolamo) h1977 Harison av
Raveret Augusta F (Daisy) printer h2254 Brant
Ravet Mary F Mrs clk SDI&CSCo h1314 31st
" Rose M bkpr SDI&CSCo r1314 31st
Ravettino Antonio A (Grace) emp Robbins Marine Eng Wks h1960 Irving av
Ravey Robt L (Marian) h4461 Hamilton
" Sue Mrs h1460 Lincoln av
Ravy Robt D (Julia) bkpr Young's Mkt Co h2796 Frankfort
Rawetzer Mezzie F (wid David) h1015 12th av
Rawitsch Laura B (wid Morris) h4430 Witherby
Rawley Apartments Mrs A M Rawlings mgr 1971 Union
" Walter inspr Co Dept Agri rEl Cajon
Rawlings Allie M (wid W R) mgr Rawley Apts h1971 Union
" Jacob K (Elsie) USN r4826 Sussex dr
" John L mtlwkr Chas Perrault rLa Mesa
Rawlins Evelyn B Mrs tchr Pub Sch r3818 4th av
Rawson Henry (Lora) jan SCMCo h856 17th
Raxton Jas R (Bessie B) cook Mercy Hosp h4784 Wightman
Ray Ada M Mrs r4162 Estrella av
" Anna h326 Juniper
" Danl C h4037 Boundary
" Danl C (Ray Sign Co) r1345 5th av
" Don P (Mary) bkpr G L Baldwin h1995 Venice
" Edith I r3578 Fairmount av
" Edw F (Winnifred T) opr SDERy h3559 Arnold av
" Effie Mrs h11 22d
" Ernest L (Lenna) formn SDH h4804 Hawley blvd
" Frank R (Alice M) (Ray Sign Co) h3578 Fairmount av
" Fred T (Maria) eng h254 17th
" Geo C (Natalie) h3851 Albatross
" Gertrude Mrs actor r332 Hoitt
" Gertrude C r2930 Franklin av
" Gladys L Mrs smstrs r237 West F
" Guy B (Edith L) USN h1204 Lincoln av
" Harold mech Cons Aircraft Corp r4339 Highland av
" Hazel emp OFL h5146 Muir av
" I Irene r3438 Martin av
" Ira r218 Cedar
" Irma K Mrs h4776 Del Monte av
" J W Mrs r7394 La Mesita pl
" Jack (Effie M) slsmn h411 S 32d
" Jewell P (Judith E) USN h3420 Logan av
" Joan Mrs h3617 30th
" Kenneth (Ruth) h1244 27th
" Leonard (Charlotte) mach opr SACo h4943 34th
" Leonard W (Cora) driver YCCo r1968 2d av
" Lester E (Ruby) mach Cons Aircraft Corp h3830 Villa ter
" Lottie (wid Wm C) h2842 Madison av
" Louise waiter r1146 16th
" Mary I Mrs waiter Mrs Roma Boag r1362 3d
" Mildred Mrs tchr Francis Parker Sch r4017 Front
" Minetta buyer Walker's r2412 6th av
" Ronald S (Helen) USN h1237 Penn av
" Rose (wid J E) r3320 Dale
" Sign Co (F R and D C Ray) 860 Union
" Stanley T (Florence) printer U-TPCo h2615 Myrtle av
" Vincent (Marta) slsmn h709 Ormond ct
Raybourne Laura D (wid C M) h1727 Adams av
Rayburn Anna (wid L K) h667 13th
" Betty sec Industries Supply Co r2290 San Juan rd
" Eliz (wid I W) h4621½ Campus av
" John R (Emma) slsmn C K Johnson & Son h3057 Kalmia
" Paul B v-pres Industries Supp Co rSan Francisco
" Paul B jr (Eliz) pres Industries Supp Co h2270 San Juan rd
" Paul E (Anita) uphol h3100 5th av
Rayden Ethne Mrs h1167 11th av
" Sidney J (Grace) h4852 West Point Loma blvd
Rayfield Edith clk h1344 7th av
Rayhorn Lavinia h1853 W Montecito way
Rayl Robt J B (Sophie) USN h938 Sampson
Rayman Rainold L (Ida P) gas sta 1802 Imperial av rLa Mesa
Raymenton Hewstone K h3663½ Jackdaw
Raymold Walter E (Florence) slsmn h510 Evans pl
Raymond Alice B (wid J W) h4480 North av
" Arnold E (Dorothy) mach Natl Iron Wks r 3344 Columbia
" E H mgr Glaser Bros r2989 Strand way
" Earl W (Virginia M) pntr h3842 43d
" Edw L (Tessie) mech Cons Aircraft Corp h2803 Copley av
" Elza C (Ann M) USN h3137 Logan av
" F W prof Progressive Spiritualist Society h1644 4th av
" Forrest M adv agt Gas Co rNatl City
" Francis P (Pauline) driver Kniffing Bros Nurseries h2527 Landis
" Geo H (Kathleen) h2989 Ocean Front walk
" Guy A agt SD Co Mut Fire Ins Co rNatl City
" Hotel G D Wagner mgr 614 Market
" Maude Mrs maid r320 West A
" Mervyn (Dorothy) slsmn Glaser Bros h817 Devon ct
" Susan L (wid Andw) h4550 Coronado av
" W Irving (Blanche P) slsmn Andersen & Son h4235 Louisiana
" Woodbury C (Alice) h3835 Superba
Raynaud Buddie A (Minnie) fishermn h1140 S 27th
" Paul L (Gladys) hlpr Gas Co h604 Sampson
Rayner Elmo W (Mildred) mech Cons Aircraft Corp h718 Lido ct
" Henry W (Jennie E) formn SDERy h3693 Van Dyke av
" Norman H (Beatrice) hlpr SDERy h3510 Meade av
Raynes Alfreda J (wid B F) r4290 Randolph
" Alice waiter Frank Fedor r6640 Rolando
" Alice M (wid Chas) r6640 Shannon av
" Burt F (Lois E with RACo h4290 Randolph
" Lois E Mrs bkpr Western Salt Co r4290 Randolph
" Mary C h1430 7th av
Raynolds Howard E USN r140 W Bway
Raynor Berkey M (Ruby L) with RACo h5238 Groveland av
Rayos Edvardo restrwkr Panama Cafe

RAYSMITH PHARMACY (Ray N Smith) Pure Drugs and Liquors, We Fill Any Doctor's Prescription, Free Delivery, "Now One Store Only," 3847 Park Blvd at University Av, Tel Jackson 3109

Razeto Albt J (Mary E) asst right of way agt SDE h3768 Lark
Razo Aurelia Mrs cannerywkr h4042 Epsilon
" Francisco lab r1028 Crosby
" Marguerito r3738 Boston av
" Max lab r3738 Boston av
" Trinidad (Christine) fruitwkr h3738 Boston av
" Trinidad jr constrwkr r3738 Boston av
Razzeto Chas (Suzane) mech NAS h845 W Upas
" Guy (Margt) h4157 Landis
Rea Bessie F (wid Wm) h1140 B
" Carl N restrwkr K F Kuhle r226 B
" Edith Mrs r4870 69th
" Frank E (Helen H) h4484 Felton
" John J serv mgr R B Elm r2816 Granada av
" John S slsmn Ernest Friedrick r4484 Felton
" Robt E (Roselle) slsmn h4269 Wilson av
Reache Agnes M h3069 Colton av
" Hugh marble plshr r3069 Colton av
" Ignatius r3069 Colton av

READ, See also Reade, Reed and Reid

" Beth r4895 Hart dr
" C Allison r3445 Grim av
" Cecil C (Valborg) opr SDERy h3416 Boundary
" Chas B (Rebecca) tchr Pub Sch h3445 Grim av
" Douglas E (Elaine) slsmn Singer Sewing Mach Co r2204 National av

This City Directory is placed on file in various Directory Libraries throughout the United States

CALL M4011

We will answer your Telephone Calls Day or Night with an Extension Line or Referred Listing in Telephone Book



ORIGINAL TELEPHONE SECRETARIAL SERVICE

530 BROADWAY

MAIN 4011

PAINTS
VARNISHES
LACQUERS
ENAMELS
ARTISTS' SUPPLIES

W. P. FULLER & CO.
MANUFACTURERS AND JOBBERS
SEVENTH AVE. AT F STREET ◆ TEL. MAIN 0181
BRANCH 2911 UNIVERSITY AVE. TEL. JACKSON 2332

WALL PAPER
PLATE AND
WINDOW GLASS
MIRRORS
ROOFING



ELECTRIC BLDG.
SIXTH AND E STS.
Sunset Engraving Company
SAN DIEGO, CALIFORNIA
We occupy the entire ninth floor
Every employee a skilled artisan
DRAWINGS AND ENGRAVINGS
FOR EVERY PRINTING PRESS PURPOSE.
FR. 6611
WE DO OUR BEST TO SERVE YOU

ABSOLUTE SECURITY
GENERAL INSURANCE
—
WAKELING INSURANCE AGENCY
233 SPRECKELS BLDG.
TEL. FRANKLIN 1984

READ
" Earl S (Ann) boxmkr Harbor Box & Lbr Co h2036½ Julian av
" Emma A (wid John) h244 Ada
" Emma T h rear 4011 Iowa
" Farra L (Kath) USN h4895 Hart dr
" Frank T (Eleanor) elev opr Watts Bldg h3723 Bancroft
" Howard K with RACo r1808 Spaulding pl
" J Hope asst SD Pub Library r3445 Grim av
" Margt I nurse r3042 C
" Rubert E (Nellie) carp h1808 Spalding pl
" Ruth B waiter U S Grant Hotel r3838 Dalbergia
" Schuyler A (Olive E) fndywkr Natl Iron Wks h2316 Lincoln av
" Val Mrs bkpr LCCo r3416 Boundary
" Vera Mrs r3087 Imperial av
" Wm r536 F
" Wm M (Alma) shop mech Gas Co h3042 C
Readding Marie maid U S Grant Hotel r3162 Meade av

READE, See also Read, Reed and Reid
" Bessie (wid C M) h4635 Ohio
" Ernest H (Mary) USN h4572 Utah
" Milton G (Lita V) gro 2528 Imperial av h2535 do
" Milton G slsmn Krieger Shoe Store r2535 Imperial av
" Ralph S (Margt) eng Cons Aircraft Corp h2129 Dwight
" Raymond (Rumalda) lab h2919 Logan av
Reader Albt G (Aubrey M) sec-treas Union Title Ins & Tr Co h1895 Sunset blvd
" Eliz r541 21st
" Foster (Laura) jan r546 3d av
" Geo F plmbr h1033 Univ av
" Mary Mrs r3172 B
" Robt C pump opr City Water Dept r3472 Adams av
Reading Jas E (Helen M) drftsmn City Eng h4741 32d
" Wallace W (Bessie) dentist 520 E rm 712 h2028 30th
" Wm R (Alice E) h4732 Kensington dr
Ready Frank V h2191 Everett av
" Marjorie stdt nurse Co Hosp

REAGAN, See also Regan
" Carl L h1240 C
" Clare G Mrs mgr Riviera Apt Hotel r1312 12th
" E Mrs h1611 1st av
" Jos W (Clare G) clk h1312 12th av
" Louis B USMC h3533 6th av
" Robt S (Doris J) slsmn Coast Elect Co h4457 Bancroft
" Thos r1808 3d av
Reagans Julius (Dolores) h2925 Imperial av
Reaght Wm (Lea) clk h4420 Ohio
Real Frank (Antonia) h1951 Newton av
" Frank jr lab r1951 Newton av
" John concretewkr r1311 Market
" Paul G (Gloria) h3112 Island av
" Silk Hosiery Mills Inc H E Armor mgr 1122 4th av R302
Realista Bobbi hsmn 434 W Thorn
Realty Sales Co (R M Hocker) 3331 El Cajon blvd
Ream Carl W clk r1556 2d av
" Harriet F (wid Wm) r2322 Whitman
" Pauline Mrs h1304 2d av
Reama Harold L (Irene L) sergt SDPD h4237 45th
Reame Paul (Virginia) lab NAS h705 Jewell dr
Reames Robt W h2245½ K
Reamey J C Mrs r914 17th
Reamo Harold J (Miriam C) slsmn LCCo h4615 Iowa
Reams Alberta Mrs beauty opr J B Weaver r2183 Irving av
" Jas L emp QDPCo r830 25th
" Lillian M h7141 Mohawk
" Lola V r7141 Mohawk
" Pearl L Mrs lndywkr SDSL h303 19th
Reandaero Frank (Caroline) fishermn h2158 State
Reardon Cornelius J (Eliz M) USN h2520 Montclair av
" J J r532 W Grape
" John H (La Verne) delmn SDI&CSCo h4451 33d pl
" Juanita M Mrs priv sec SR&Co r532 W Grape
" Nell hskpr 4556 El Cerrito dr
" Patk r1444 State
" Phillip shtmtlwkr SACo rNatl City
" Robt R (Olive N) h4679 Wilson av

REARDON TOM (Ritza) Real Estate Broker, Specializing in Point Loma Properties, 1002 Rosecrans, Tel Bayview 3818, h2413 Locust, Tel Bayview 3038

Reaser Jos K (Mary E) slsmn QDPCo h3831 Wabash av
Reasoner Chas L (Marie D) carrier PO h3984 Illinois
" Joel T (Margt) USN h950 14th
Reasor Jesse E (Lena) mach opr Bd Pub Wks h2897 Spruce
" Lloyd E cash Young's Mkt Co rGrossmont
" Olive E r2897 Spruce
Reaves Emmett V hlpr NAS r5026 Saratoga
" Jos clk Harry Rosenthal r4054 Georgia
Reavie May nurse The Yale Foundation r3888 Pringle
" Wilfred (May) slsmn QDPCo h3888 Pringle
Reba Apartments J C Florence mgr 2837 Univ av
Rebeles Ramon (Mercedes) barber 1791 National av h930 Beardsley
Rebelez Carlos barber 1747½ Logan av r440 14th
" Carlos jr barber C T Flores r440 14th
" Jose barber 1875 Garnet r440 14th
" Manuel shoe repr 1747 Logan av r440 14th
" Robt P (Carmen) barber H L Johnson r2025 Kearney av
Rebello Alberto fishermn r2919 Byron
" Amao G (Antoinette) fishermn h2919 Byron
" Ernest r2919 Byron
" John (Mary) fishermn r1202 Willow
" Jos (Eldora) fishermn r3332 Canon
" Manuel (Julia) fishermn h3332 Canon
" Manuel (Constance) fishermn h1920 Columbia
Reber Otto (Lena) lab NAS h1620 State
Rebick Emma Mrs clk h4422 35th
Rebolledo Estella Mrs h2141 Harrison av
Rebstock Anna M (wid J M) h2346 2d av
" Frank (Mildred) h3536 33d
Recht Herman M (Bessie) shoes 827 and 867 5th av h3309 Gregory
" Max slsmn H M Recht h3605 Herman av
" Sylvan msngr NAS r3605 Herman av
" Wm (Cleo) h1101 Edgemont
Rechtsteiner Carl A (Rose) pntr h3619 Herman
" Carl J clk Gas Co r3619 Herman av
Reck Burton (Lucy) h2219½ Fern
" Frank T (Pearl S) USN h2956 Kalmia
Recktenwald Mary A (wid Frank) h4558 Park blvd
" Thos F slsmn SFCo r4558 Park blvd
Record Adina Mrs h1345 Island av
" Chas E ofc mgr Cudahy's h4075 Vermont
" Earl W (Mary M) USN h3249 Webster av
" Edith clk r1345 Island av
" Etta Mrs r4075 Vermont
" Ivis V (Fay) USN h4061 Arizona
" Jas R with RACo r4458 Georgia
" Joanna C with Benson Lbr Co r4560 North av
" Mark P r3025 Webster av
" Wm (Josephine) jan Fine Arts Soc h2119 Ocean View blvd
Recorden Emil r1492 K
Recourt Anton P (Helen) USN h1555 8th av
Recreation Center 1956 Abbott
Rector Carrie (wid A T) h3143 2d av
" Fred W (Elsie) slsmn P W Gavin Co r4564 40th
" Geo clk r4320 Louisiana
" Kenneth B slsmn r4320 Louisiana
" Labon F (Florence) h4320 Louisiana
" Le Roy (Mildred) USN h4157 Van Dyke av
" Marie (wid F W) r4577 Felton
" Wm F (Elsie) slsmn h4564 40th

RED DIAMOND REALTY CO (Paxton Clark) Real Estate Sales, Rentals and Exchanges, Insurance, Loans, 3400 El Cajon Blvd, Tel Talbot 2193 (For further information see left side lines and page 65 Buyers' Guide)

" Star Lodge No 153 KofP 1041 11th av
Reddack Donald W USN r rear 1941 Front
" John W (Mildred) USN r rear 1941 Front
" Wm M r rear 1941 Front
Redden David C emp Ash & Geo Bown r4852 Orchard
" John r638 3d av
" Mollie (wid Danl) h767 7th av
Reddick Ray (Emma) USN h2057 Newton av
Redding Chas H Rev tchr St Augustine High Sch r3266 Nutmeg
" Christina M Mrs atdt Co Hosp r4474 Highland
" Grady (Clara) pntr h1361 10th av
" Milton electn r1134 14th
" Opal Mrs beauty opr h1750 W Washn
" Robt R r2143 2d av
" Russell P tirewkr r4019 Chamoune av
" Violet Mrs h1957 5th av
" Wm with RACo r241 W Robinson
" Wm P (Edna) USN h4364 50th
Reddish Leone sten US Natl Bank r2909 1st av
Redelings Eliz r1915 Sunset blvd
" John T r1915 Sunset blvd

LOANS
IN ANY AMOUNT
UP TO $500
726 BANK OF AMERICA BLDG.

LOCAL LOAN Co

LOANS
SALARY, AUTO
OR FURNITURE
• 7TH FLOOR • Phone Franklin 7317

REDELINGS
" Leslie H (Gertrude) (Churchill Redelings & Schlappi) h1915 Sunset blvd
" Margt r1915 Sunset blvd
" Theo J (Margt D) h1930 Sunset blvd

REDELL JOHN C DR, M D (Alida H) (Pacific Emergency Hospital) Physician and Surgeon, 1833 Pacific Highway, Tel Main 8839, h1812 Linden Rd, Tel Jackson 0857

Redemann Aug G (Bertha) auto repr 3871 Wabash av h4094 36th
Reden David mech r5075 Niagara av
Redfern Bernardine E r4352 Marlborough av
" Jack bartndr U S Grant Hotel r758 Ventura
" Wm E (Emelie) USN h4352 Marlborough av
Redfield Frances E tchr Pub Sch h2021 Dale
" Robt T (Nellie C) mgr Graybar Electric Co h4174 Utah
Redford Grant r506 5th av
Rediker Yale B (Billie) gro 902 12th av and 2483 Bway h3541 Park blvd
Reding Jos M cigars 524 Market
Redit Edith E tchr Teachers College r3931½ Alabama
Redle Mary (Posy Shop) rEl Cajon
Redley Lavener C (Wilma) barber Arth Williamson r1300 C
" Wilma beauty shop 625 Bway R223 r1300 C
Redman Anna K maid SD Hotel r1204 7th av
" C W r524 W Bway
" Jas L (Eveline) USN h4440 Florida
Redmon Victor lab r501 7th av
Redmond Ambrose H (Margt) USN h3676 14th
" Carrie (wid Geo) r4738 33d
" Danl J bkpr Holy Cross Cemetery
" Dewey (Nellie) h rear 1231 13th
" Frank (Louise) millmn CL&MCo h4718 Greenwood
" John G (June) mech h4784 Lantana dr
" John W (Eva M) USN h rear 3686 41st
" Lulu M Mrs h4162 43d
" Myrle L r3989 Georgia
" P E USN r1451 State
Redondo Alex (Clementina) lab h2912 K
" Josephine (wid Jos) r3839 Nile
" Manuel P (Eva) aud Bonham Bros Mortuary h3419 Richmond
" Marco (Rose) USN h408 W Beech
Redpath Geo mech Reg Stalmer r2014 Monroe av
Redricks Mattie (wid Aug) r3115 Webster av
Redwine Benj B h3813 Menlo av
" Burnis B (Loretta) lab NSD h4042 Highland
Redwood Apartments Mrs C B Frantz mgr 3105 5th av
Reeb Clarence r615 8th av
Reece Elmer J (Viola) USN h2692 National av
" Frank T (Marie) USN h2873 Boston av
" Howard W driver Pullman Lndy r4153 37th
" Mary h3204 Clay av
" Mary M Mrs h5075 Muir av
" Niles E r4153 37th
" Oliver E (Edith) h4153 37th
" Ruth E (Sunny Beauty Shop) r4153 37th
" Willard L (Marie) USN h4417 41st

REED, See also Read, Reade and Reid
" A Frank (Mary H) h2724 Azalea dr

REED A O & CO INC, A O Reed Pres and Genl Mgr, H E Reed V-Pres, Plumbing, Heating, Gas Fitting, Lawn Sprinkling Systems, Furnaces and Oil Burners, 672 8th Av, Tel Main 2141 (For further information see right top lines and page 61 Buyers' Guide)

" Adeline V (wid J H) r3951 Bancroft
" Adophus R (Vivian) bellmn Southern Hotel h3156 Newton av
" Albt H (Margt) slsmn Cramer's Bakery h3842 Van Dyke av

REED ALBERT O (Harriett I) Pres and Genl Mgr A O Reed & Co Inc, h3411 Granada Av, Tel Jackson 1161

" Albt V (Lillian B) h3661 Landis
" Barbara A r2932 30th
" Bernard F r3527 29th
" Bernice S (wid Geo) h4608 Ocean View blvd
" Bert J (Kath) gas sta 2102 India h4242 34th
" C A r121 G
" Calvin M custodian Pub Sch h6848 Mohawk
" Carl M (Cath) civ eng h4063b 38th
" Carroll W (Theresa) slsmn Roy F Bleifuss Co h4522 Santa Monica av
" Chas H (Ethel) sec Bureau of Mines of SD Co h3327 N Mountain View dr
" Chester A (Effie) swchmn h4037 44th
" Clarence F (Rena P) mach CMCo h3027 32d
" Claude driver r631 6th av
" Cleve C (Elsie H) h3796 Euclid av

REED
" Clyde L (Emily D) h4056 St James pl
" Curtis M (Lucile B) slsmn Remington Rand Inc h3915 Florida
" David J mach CMCo rNatl City
" Edith maid 3227 Goldsmith
" Edw F (Jessie R) saw filer CMCo h921 26th
" Edw G (Lorene M) slsmn UOCo h4534 44th
" Edwin (May) h3573 29th
" Edwin C (Lucille W) h2439 Capitan av
" Eliz Mrs r1545 2d av
" Ella E (wid F W) h1254 Cleveland av
" Eula instr SCTCo r412½ Univ av
" Florence M Mrs sec G P Wilson r5122 Hawley blvd
" Frances A r3527 29th
" Frank S (Mary) baker Safeway h4217 Central
" Frank W (Lulu T) h1228 Madison av
" Franklin D clk BDCo rNatl City
" G Mason (Hazel) bond agt County Spl Assessment Dist Refunding Dept h1092 Lincoln
" Geo F (Susan) bkpr Gas Co h3830 Front
" Geo L (Lou E) emp Cons Aircraft Corp h3854 Trias
" Gerald H USN h1634 1st av
" Grace nurse Mrs A M White
" Harriet Mrs r4669 Narragansett av

REED HARRY E (Bessie) V-Pres A O Reed & Co Inc, h2908 Juniper, Tel Randolph 6701

" Hazel K Mrs tchr Pub Sch h3154 Horton av
" Homer C (Lena) elev opr Court House h2932 30th
" Ira driver r3506 Polk av
" Irvin J clk M A Reed r4646 Felton
" Isaac L (Lestor) mech h2763 Market
" J C lab Cudahy's
" Jack F (Florence) USN h5122 Hawley blvd
" Jackson M restr 3919 5th av rOkld
" Jas L (Dorothy) carp h136 W Cedar
" Jesse M carp Gas Co r2528 4th av
" John R metalsmith NAS rPalm City
" John S (Mildred) USN h3934 Western
" John T (Alta) dentist 3390 30th h3318 33d
" Karl (Adeline) h5048 Brighton av
" Kath Mrs h5050½ Santa Monica av
" Kenneth E h3852 Bayside la
" L Herman (Eva) ofc and credit mgr Alf M Lewis Inc h4384 Saratoga av
" L J emp Cons Aircraft Corp h3801½ Florida
" Lee carp r4056 Marlborough av
" Lily D h3004 5th av
" Louis A (Jennie S) h3445 Herman av
" Lucile W clk MCB r3915 Florida
" Luia M Mrs maid SD Club r2932 30th
" Lula T (wid F N) r4381 New Jersey
" Lyle L (Sue) USN h4459 North av
" Margt G clk Mercy Hosp r3952 Eagle
" Marvin restrwkr R W Chadwick r237 West F
" Mary Mrs h2931 B
" Mary Mrs h2969 Franklin av
" Mary A sten KWCo r3592 Eagle
" Mary M (wid John) h3527 29th
" Mary S emp SLCo h1548 S 38th
" Max H shoes 3349 Adams av h4646 Felton
" Muriel L r3661 Landis
" Nella sten Benesh Mallen rCoronado
" Nelson A garage 3779 Mission blvd
" Nettie T (wid Chester) h2309 5th av
" Norine E Mrs with The Marston Co h1730½ Upas
" Norman B (Anna) USN h3864½ 44th
" Oliver (Inez) locksmith 1453 Univ av
" Onias C (Helena) h3145 K
" Orran R (Grace M) (Cabrillo Motor Court) h3952 Eagle
" Orrel P (Freda) r1888 Alta Mira pl
" Oscar S Rev (Eliz) h255 S Bancroft
" Paul J plmbr r3527 29th
" Peggy sten r3952 Eagle
" Raymond R USN rEl Cajon
" Robt T h2216 Polk av
" Roland E (Lillian B) h2724 Azalea dr

REED ROLLIN S (Gertrude) Sec-Treas Southern Title & Trust Co, h2428 Broadway, Tel Main 4939

" Rowland W h4381 New Jersey
" Roy R (Margt W) asst eng JD&AB Spreckels Co h3771 Menlo av
" Rufus M (Anna M) USN h4563 Utah
" Ruth clk Frank Pioli r129 W Date
" Saml E (Alice L) electn h3793 43d
" Shirley B r4127 33d
" Stanley G meat ctr Benj Negris r2932 30th
" Steph W (Kath L) gdnr Teachers College h4965 Monroe av
" Theresa M Mrs beauty shop 5058 Newport av r4522 Santa Monica av

KELSEY JENNEY COMMERCIAL COLLEGE
"SINCE 1887"
For 53 Years Providing Training for Thousands of Ambitious Men and Women
Employers BENEFIT By Consulting US
K. M. BARAGER
President
EDNA W. SULLIVAN
Principal
Franklin 7418
1060 C St.
San Diego, Calif.

JOHNSON-SAUM COMPANY
FUNERAL DIRECTORS
1408 Fourth Ave. Telephone Main 6168

KLICKA LUMBER COMPANY

LUMBER AND BUILDING MATERIAL

Thirtieth and University

TELEPHONE Jackson 5171

ROSS & ROSS

BOOK BINDERS

Account Books
Loose Leaf Binders
Loose Leaf Sheets

860 Third Av.

Phone, Main 3306

REED
" Violet Mrs h202 22d
" Virginia L priv sec W-P&Co r4127 33d
" Wilbur E (Marie) USN r4125 Illinois
" Wm (Ruth) slsmn h2902 Dove
" Wm E (Esther V) carrier PO h2120 Howard
" Wm H (Agnes E) h4127 33d
" Wm M (Vera J) radio opr h4032 Centre
" Wm T (Evelyn) gas sta 3750 30th h4120 Madison av
" Willie M Mrs h2187 Everett av
" Zelda R r2902 Dove
Reed's Millinery Mrs Alma Frady mgr 1063 5th av
Reeder Albt A carrier PO h3535 Grim av
" Chas (Minnie) USN h3650 Roselawn av
" Durward F (Margt) mach SDERy h4382 Ohio
" Edw A (Challis) inspr SDERy h4685 Hamilton
" Eliza Mrs h2451 1st av
" Eliz J r2939 Owen
" Foster jan Fox Cal Theatre r264 12th av
" Gretchen Mrs nursery school 4436 Hamilton r3669 Indiana
" Hazel I (wid R C) h3535 Grim av
" John (Martha) lab h264 12th av
" Lawrence B (Gretchen) plmbr h rear 3667 Indiana
" Lewis L riveter Cons Aircraft Corp r3535 Grim av
" Minnie (wid F L) h1830 Hancock
" Saml A (Elsie) h4664 Texas
" Wilbur (Ruth) lab h4162 36th
Reedy E Paul (Margie R) clk Arden Farms h3729 36th
" Emma V (wid Patk) h730 Dewey
" Jerry r912 8th av
" Myrtle M nurse r4612 Wilson av
Reel Patricia r4220 Campus av
" Saml N (Alice) carp h4122 Wilson av
Reely Carmela J Mrs h3630 28th
" M Grace librn Herbert Hoover High Sch rSan Diego Club
Reemelin Louis F (Gertrude) acct h5877 Estelle
" Robt L (Elaine) acct h6056 Adelaide av
" Wallace M r5877 Estelle
Reenders Claude M (Ethel) lab h3955 33d
Rees Arth W shoe repr UBS r940 Ash
" Chas W (Nancy) (Rees-Stealy Clinic) phys 2001 4th av h2345 Presidio dr
" Clarence E (Sidonie) (Rees-Stealy Clinic) phys 2001 4th av h3120 Xenophon
" Clarence F surg SDFD r4053 Alameda dr
" Leila Mrs cook h940 Ash
" Owen (Nelle) USN h4796 Panorama dr
" Rex F (Mary) h4061 Goldfinch
" Richd W (Wenona) millmn Balboa Venetian Blind Co h4817 Santa Monica av
" Robt H (Lucille) linoleum lyr h733 Venice ct

REES-STEALY CLINIC (Clarence E Rees M D, Clair L Stealy M D, Wm C Cooke M D, Hervey K Graham M D, R H Sundberg M D, H S Sumerlin M D, Chas W Rees M D, James A May M D, G Burch Mehlin M D, F G Lindemulder M D, George F Harsh M D, R A Schneiders M D, Paul B Donovan Ph D, Millard E Gump M D, M F Bancroft M D, Harold Weatherman M D) 2001 4th Av, Tel Main 2171

" Wm S r3120 Xenophon

REESE ARTHUR (Mary K) Office Mgr W P Fuller & Co, h3393 Palm

" Arth F (Molly) hlpr NAS h4084 34th
" Caroline B r3122 Kingsley
" Clarence M (Ruby L) retreader FAS&SS h 4676 Green
" David W (Martha) driver h4133 Bancroft
" E Howard (E Valentine) USN h2134 5th av
" Edw r4232 El Cajon blvd
" Edw clk r1908 5th av
" Edw (Ruth L) USN h2441 K
" Elmer J (Dorothy L) USN h2668 L
" Everett O (Gertrude M) h4115 Dwight
" Fred N (Stella) h4038 Goldfinch
" Geo A h3122 Kingsley
" Harry T (Irene) USN h3631 Dalbergia
" Henry lab r655 6th av
" John A jr (Margt) slsmn Allen's Dairy h4609 E Mountain View dr
" John H (Mary L) h4080 Texas
" Jos S driver Neyenesch Printers r4080 Texas
" Leo L (Gertrude) linemn Gas Co r532 S Nevada
" Leonard J (Eliza M) h rear 4759 Pescadero av
" Mayme Mrs h4127 Illinois
" Narvell entertainer r206 Market
" Roy (Ruth) USN h3742 39th
" Ruth (wid A A) notions 4232 El Cajon blvd
" Seibert E shtmtlwkr SACo r5029 70th

REESE
" W Loran (Evelyn B) slsmn Allen's Dairy h4082 Texas
" Wm A (Ardis) USN h4866 Brighton av
Reetz Harvey A (Lusta G) slsmn MCB h3569 Park Villa dr
" Maxine beauty opr r3569 Park Villa dr
" Precious (wid G F) h3537 Indiana
Reeves Alf S (Nellie) br mgr Piggly Wiggly h4475 Santa Monica av
" Alphonzo r2824 Clay av
" Alta (wid W H) h1704 Monroe av
" Bernice H r4501 Norwood
" Clara A Mrs maid 3326 Trumbull
" Evelyn S (Frances F) slsmn h3533 Nile
" Emma M (wid J H) h4501 Norwood
" Ernestine slswn r1168 13th
" Frank emp Cudahy's
" Geo L (Lee) USN h4163 Texas
" Gladys G slswn Walker's r325 Date
" Glenn S (Elsie M) h1212 Madison av
" Goodwyn G (Alice) USN h3644 Villa ter
" Helen r4102 Ibis
" Jas E (Marguerite) phys 233 A rm 1106 h2526 Presidio dr
" John F USN r2585 B
" John Q (Kathryn) emp Arden Farms h4625 Utah
" Jos clk r4054 Georgia
" Jos W mailer U-TPCo r4031 Goldfinch
" Julia I (wid J M) h3970 Goldfinch
" Larry linoleum lyr Bway Linoleum & Carpet Co r942 Beech
" Lenora C Mrs r4065 Georgia
" Lola M Mrs h4054 Georgia
" Louis E h942 Beech
" McKinley (Amy) h2874 Clay av
" Minnie S (wid J W) r2849 C
" Rose (wid J F) h226 S 35th
" Rosetta W (wid T B) h226 S 29th
" Walter P (Gladys) music tchr 3047 Univ av h2821 Lowell
" Wm H slsmn r3344 Russell
" Willis J (Nellie S) clk h2585 B
" Wilma D h1967 Harrison av
Reffett Walter R (Emily E) lab h337 S 37th

REFRIGERATION EQUIPMENT CO (A K Chamberlain, E S Bailey, R L Swearengin) Frigidaire, Household and Commercial Refrigeration, Air Conditioning, Heating, Ventilating, Dairy Equipment, Radios, Washing Machines, Ironers, Vacuum Cleaners, 1515 4th Av, Tel Franklin 7431

Rega Salvator A USN r1644 2d av
Regal Harry S (Florence) h244 W Cedar
" Hotel 416 4th av

REGAL M ALICE, Graduate Chiropodist and Hair Dresser, 405-406 Scripps Bldg, 525 C, Tel Main 5460, h3002 Ocean View Blvd, Tel Main 3994

REGAL RICHARD L, Pres Spreckels Companies, 206 Union Bldg, rSan Francisco

" Sadie L manicurist r3002 Ocean View blvd

REGAN, See also Reagan
" Jas A USN r2530 J
" Jas H (Leota M) USMC h4925 Cape May av
" Jean B bkpr BCLSCo r970 23d
" John V (Helen L) lab NAS h2530 J
" Jos W (Clara G) mgr Holland Hotel r1312 12th
" Lawrence J (Jean E) gas sta 3790 Fairmount av h4035 Dwight
" Leo B (Ann) USN h1859 1st av
" Lorraine waiter r2530 J
" Mattie X (wid Willard) h1725 Monroe av
" Zenia R music tchr 1725 Monroe av
Regas Mary r4770 Wilson av
Regenstine Rosindo P (Manuela) lab SDERy h724 S 34th
Regent Gown Shop Ltd J C Gardner pres 1071 6th
Reger Anthony (V Pauline) USN r3212 Grim av
Regina Antonio (Virginia) lab h2131 Julian av
" Apartments 433 Date
Register Lean R (Helen E) USN h1347 18th
Regner Clem R r3825 3d av
" Frances O r3825 3d av
" Margret M office sec Fewel Marache & Co r3825 3d av
" Marie E (wid F T) smstrs h3825 3d av
Regnier Lewis A (Bessie) USN h3320 Bancroft
Rehbach Theresa (wid Emil) h1930 Granada av
Rehberg Emil H (Nelle) slsmn h3281 Ocean Front
" Louis r3645 Park blvd
Reher Chas M r1909a El Cajon blvd
Rehkopf Augustus H (Laura E) h4302 Adams av
Rehm Ignatia supt Bayside Social Center h1725 Union
Rehs Geo F (Estalynne) baker h4651 Dwight

B. ALEXANDER BROOME
District Manager Jefferson Standard Life Insurance Co.
ENDOWMENTS - LIFE - ANNUITIES - SALARY SAVINGS
Also AUTO - FIRE - CASUALTY through PACIFIC INSURANCE CO.
342 SAN DIEGO TRUST & SAVINGS BLDG. TEL. FRANKLIN 2203

Reich Arnold A (Myrtle) mech Cons Aircraft Corp h2952 India
" Edith F Mrs music tchr 4721 Newport
" Jack USN r4721 Newport av
" Robt A shtmtlwkr Cons Aircraft Corp r2952 India
Reichard Clyde mech Cons Aircraft Corp r1442 4th av
" Hotel Mrs Laura Pedersen mgr 755½ 8th av
Reichardt Alfreda Mrs h3987 Goldfinch
" Edwin C (Ethel) h4221 36th
" Freda sten C A Gray r4221 36th
" Shirley L clk FNT&SBank r3217 Goldsmith
Reichel Inez W tchr Pub Sch r3321 28th
" Louis (Eliz) h3321 28th
Reichenbach Julia H mlnr 955 8th av r399 W Bway
Reichert Anna (wid A P) h3551 Park Villa dr
" Wm F (Agnes) h4060 Jefferson av
Reickert Frances Mrs r2014 Earl

REID, See also Read, Reade and Reed
" A F h1534 Front
" Bettie rYWCA
" Clarence W (Helen) millmn BLCo r1811 K
" Clyde L (Marie) driver BLCo h2060 Irving av
" Douglas r3521 Boston av
" Douglas (Shirley) clk Bay View Supp Co h3109 Madison av
" Earl R r3347 Dwight
" Elise nurse Co Hosp
" Eliz nurse Co Hosp
" Frank (Gertrude E) h3730 Marlborough av
" Gordon emp Pickwick Hotel r4066 Centre
" H E Mrs h4141 Alabama
" Harriet V Mrs waiter M W Scott
" Harry R (Shirley) gro 3343 Dwight h3347 do
" Herbt E (June) USN h4129 Alabama
" J V Morrison (Mary W) h3884 Frontera
" Jasper W (Alzada) USN h4423 Utah
" John L (Mildred) cons eng h3748 Columbia
" John R r2217 Chamberlain ct
" John S member County Bd of Educ rLa Mesa
" Justine Mrs r4562 Illinois
" Lawrence L (Ethelyn) h3612 Marlborough av
" Margt (wid Wm) r1830 Rosecrans
" Margt D slswn Lerner Shops r3842 Van Dyke
" Margt W (wid A W) h4977 Santa Cruz av
" Minnie T (wid H G) h803 Bush
" Peggy writer r803 Bush
" Robt hlpr NAS rCoronado
" Robt L (Rose E) h3102 Bay
" Robt P (Harriett) shop supt Cramer's Bakery h872 20th
" Robt W (Kathleen G) h3015 Bancroft
" Ruby R r3665 Herman av
" Saml (Eliz) pntr h707 San Jose pl
" Saml jr mech Cons Aircraft Corp r707 San Jose pl
" Walter C slsmn Fiat Motor Sales r942 12th av
" Wm C r2030 Julian av
" Wm C clk r942 12th av
" Wm W eng Cons Aircraft Corp r3719 1st av
" Wm W (Ruth) sls mgr J R Townsend Co r2905 Eagle
" Willis D (Kathryn) clk PO h2811 Meade av
Reidel Chas R (Julia) USN h4068 Utah
Reidenour C S r1312 12th av
" Raymond (Helen) USN h1439 9th av
Reider Billie M sten SBE r1628 5th av
Reidert Willis B (Ethel) jan h2255 Hickory
Reidner Chas (Madeline) bkpr h2428a E
Reido Louise J Mrs slswn SR&Co r4141 Alabama
Reidy Eliz E Mrs (Harrison-Reidy Grain Co) r3660 A
" Helen P clk V Wankowski & Co r4267 Witherby
" John J USMC h3824 4th av
" Thos J (Harrison-Reidy Grain Co) r3660 A
Reif Ella C (wid J F) h936 21st
" Eug P (Della) whsmn Haas Baruch & Co h2659 C
" Fredk W clk SDERy r936 21st
" Helen M r936 21st
Reifers Martin (Esther) lab NPWD h4616 Cherokee av
Reiff Horace G (Lee) USN h3617 Arizona
Reiffel Chas (Eliz F) artist h5302 Orange av
Reifsneider Sarah S (wid C H) h3129 Herman av
Reiger Henry E (Ida M) formn BLCo h4114 Iowa
Reighter Laurance W (Marguerite) tailor SR&Co h3337 Myrtle av
Reihl Aug h1654 Newton av
Reihs Chas F h2164 2d av

REIKOWSKY CATH, Asst-Sec San Diego Federal Savings & Loan Assn, h1422f University Av

Reil Gus F (Alice L) h3645 Nile

REILEY, See also Reilley, Reilly and Riley
" John E (Margt) USCG h3645 Cherokee av
Reilly Agnes (wid W O) h1245½ 10th av
" Anne (wid J F) h725 12th av
" Anne (wid Patk) h4085 Hillcrest dr
" Dorothy W Mrs tchr Pub Sch r2324 Ft Stockton dr
" Edw h1825 Newton av
" Edw A (Dorothy W) h2324 Ft Stockton dr
" Edw M (Mary) clk Standard Sta h4276 Adams
" Elaine M r4479 Georgia
" Flora K (wid J M) (Reilly's Motor Service) h4359 Florida
" Frank V (Beulah) (Reilly's Motor Service) h4359 Florida
" Jas A clk City Water Dept r336 S 38th
" Jas J (Gussie) opr SDERy h4479 Georgia
" Jas K (Kate G) (Reilly's Motor Service) r1716 Union
" John r836 1st av
" John P (Helen M) asst mgr Pep Boys h3681 Madison av
" Kenneth T (Marcella) slsmn Vick's Distr Co h2420 Lincoln av
" Kim clk Sunshine Bowling Alleys
" Margt M (wid J J) r3007 31st
" Maurice clk Mercy Hosp r4085 Hillcrest dr
" Michl J (Geraldine) USN h4531 Maryland
" Myrtle Mrs smstrs Farley Outfitting Co h 4126½ 41st
" Ray T (Edrie E) firemn SDFD h2404 Polk av
" Reid M servmn ESDCo h3638 Ray
" Wm A (Esther) slsmn John Cantlin h4052 40th
Reilly's Motor Service (J K, F V and Mrs F K Reilly) auto reprs 832 2d av
Reiman Arth B (Nina) USMC h140 Hawthorn
" Lloyd (Leila) slsmn h4334 Taylor
Reiminger Lawrence (Christine) auto repr 3029 Univ av h609 67th
" Theon L (Grace) with RACo h5903 Balmoral dr
Reinbach Bernard lab r4686½ Mississippi
" Fern F Mrs h4686½ Mississippi
" Florence J clk r4686½ Mississippi
Reinberg Louie C (Carrie W) USMC h1002 Sutter
Reinbold Carl O (Delia H) ins agt h4769 Panorama dr
" Emil C music tchr 4588 Park blvd
" Lewis J clk Armo Hotel r1345 5th av
Reinburg Geo E A slsmn r3420 Union
Reinche Evelyn Mrs r4321 Logan av
Reinders Kath maid 4319 Avalon dr
Reineck Laura (wid C T) h4046 44th
Reinecke Frank (Estelle) USMC h1918 Sunset blvd
" Geo F (Mary) rancher r6506 Springfield
" John rancher r6500 Springfield
Reinemund Byron R (Marguerite) with Frank Reinemund h810 Jamaica ct
" Frank (Margt C) gas appliances 406 B h3393 28th
Reiner Edw E (Belle S) h4614½ Park blvd
" Henry (Katie) h2170 Kearney av
Reinert Jas r2761 A
" Kenneth L electn CEW r6034 Meade av
" Robt H (Pearl L) mach Bd Pub Wks h6034 Meade av
Reines Saml (Veva) h3061 C
Reinhackel Wm H r3084 Thorn
Reinhard Alvin (Fawn) carp h3851 6th av
" Karl metalsmith NAS r1248 5th av
Reinhardt Esther clk Merchants Credit Assn r4483 Felton
" Gottlee A r3928 Iowa
" Susie (wid E M) notions 1446 Market
" Wm E (Esther) clk Young's Mkt Co h4483 Felton
" Wm F (Bertha H) sausagemkr Young's Mkt Co h3116 Gregory
Reinhold Edw H (Ethel E) h4603 Larkspur
Reiniger Eloise r2134 Fern
Reinikka Iver (Doris) USN h4185 Bancroft
Reining Gus r1354 10th av
Reinke Betty r1215 Robinson av
" Peter E (Irene) lab Am Products h1035 Archer
" Wm E (Evelyn) gdnr h3834 Merivale av
Reinken Fred W (Mary D) h3509 Yosemite
Reinus Leonard mech Cons Aircraft Corp r2600 1st av
Reinwald Fredk W (Kathleen) USN h4238c Euclid av
Reisbach Jenny A Mrs h4548 50th
Reiser Frank X brewer ABCo r3002 Logan av
" Marvin L (Lillian) USN h rear 2818 National
Reisinger Harry H (Gladys M) hlpr NAS h3783 45th
Reisman Cecelia hskpr 1140 Evergreen
" Harold M clk r3560 33d

WHAT'S YOUR LINE ?

If Your Card Were Here Everybody Would Know

SAN DIEGO'S MOST COMPLETE DEPARTMENT STORE

MONTGOMERY WARD

B STREET AT EIGHTH AVENUE ◆ PHONE FRANKLIN 7781

CADILLAC
"Standard of the World"
First, Front and A Streets

LA SALLE
DON LEE
OLDSMOBILE
"The Car that Has Everything"
Telephone Main 5186

MAYER & BOYCE

MOTORS
PUMPS
SCALES
ENGINES

MACHINERY SUPPLIES AND REPAIRS

ELEVATORS... INSTALLATIONS AND REPAIRS

644 7th Ave.
Tel. Main 1853

DIRECT MAIL ADVERTISING

CAMPAIGNS CREATED AND EXECUTED
MIMEOGRAPHING ILLUSTRATED AND COLORED
VARIOGRAPHING
MULTIGRAPHING
MAILING LISTS

SARA E. SMITH ORGANIZATION
SUITE 242
SAN DIEGO TRUST & SAVINGS BLDG.
PHONE FRANKLIN 6969

REISMAN
" Julius (Eva) rancher h3560 33d
" Mildred clk r3560 33d
Reisner Margt M (wid J F) h4420 32d
Reiss Ida (wid P K) h2155 Albatross
" Jos C mgr H D Wong r735 2d
Reisz Andw J (Rose) police SDPD r4351 Idaho
Reite Kenneth h3793 Park blvd
Reitman Kenneth R (Clara) h2044 Columbia
Reitz Norman W (Martha) metalsmith NAS h 4545 67th
Reitzer Frank r444 G
Rekalske Chas F (Eva) slsmn W P Fuller & Co h3931 33d
Relder Dorothy A slswn r3913 Centre
" Goldie J (wid Nelson) (Center Flats) h3913 Centre

RELIABLE PIPE SUPPLY HOUSE (P J Kirsner) Reconditioned and New Pipe Valves and Fittings, Welding, Threading, Dipping, Cutting, Sprinkler and Irrigation Systems Installed, 1526 National Av, Tel Main 8716, Res Tel Jackson 6836

RELIABLE TYPEWRITER EXCHANGE, Edw J Barnett Mgr, Woodstock Typewriter Agency, Royal Regal Rebuilt Typewriters, All Makes of Portables and Rebuilt Typewriters, 1032 8th Av, Tel Franklin 7812

Relyea Chester V (Lida) h2928 Bancroft
Remaw Blanche (wid Henry) r1028 S 30th
Remer Florence C (wid E A) h744 23d
" Raymond E USN r744 23d
Remero Melanie (wid Eulogio) h4020 Hawk
Remesch Nicholas C (Dorothy) USN h4037 47th
Remfree Aloha I clk Pub Sch r4091 48th
" Annie (wid W J) h4091 48th
" Helen coml artist r4091 48th
Remiatte Clara Mrs r3130 Moore
Remick Frank O (Anna M) h3811 Monroe av
" Frank W (Lois) awningmn R W Eaton r4223 Menlo
" Jas K h2669 Columbia
" Mary A Mrs r2669 Columbia
Remington Apartments Mrs O E Thornton mgr 1617 State
" Carol B r3422 Herbert
" Glenn W slsmn E B See h3936½ 8th av
" Harry S (Lorraine) r4641 59th
" Merlin C (Lillian) asst mgr Met Life Ins Co h3422 Herbert
" Ora B (Mary J) bartndr h3727 Hemlock
" Ralph (Anna) clk PO h3553 31st

REMINGTON RAND INC, A A McMahon Mgr, Helen Mullenix Chf Clk Adding and Accounting Machines Div, L F Strong Mgr Systems and Equip Div, H G Bland Mgr Coml Typewriters Div, 225 Bank of America Bldg, 625 Broadway, Tel Franklin 6343

" Thos E (Marie) police SDPD h4015 Wabash
Remmele Wm A (Vivian) aerowkr r4121 Jackdaw
Remmen Alice M r1229 G
" Armond A (Wilma) USN h rear 3712 46th
" Arth L chainmn City Hydraulic Eng r1229 G
" Louise M sten KGB r1229 G
" Ole C (Anna) h1229 G
Remmer Wm H (Jodel) shoe repr h4541 Bancroft
Remmerde Louis (Mary) pntr h2524 Bervy
" Mary E Mrs h4223 Georgia
Remmers John H (Emily M) eng Cons Aircraft Corp h850 W Upas
Remmert Henry h3542 Monroe av
" Henry (Nellie) r1908 5th av
Remmonds Alice E (wid J D) h5004 Solidad rd

REMONDINO CHARLES (Elsie E) Physician and Surgeon, 607 Electric Bldg, 861 6th Av, Tel Main 9853, r1166 12th Av

" Fred E chiropractor h1945 Front
" Lucille h3430 Texas
" Sophia A (wid P C) h2829 4th av
Remphrey Eug (Betty A) USN h3004 Polk av
Remple Herman r614 Market
" Herman H (Frances L) electn Foster & Kleiser Co h4817 Vista
Remsberg J Walker (Jane) slsmn Young's Mkt Co h2824 30th
Remsbottom Wm (Cecilia M) h4532 Terrace dr
Remy Roscoe C (Lena) driver C B Grove h4729 Dorcas
Renahan Frank O (Jewell) ydmn BLCo r1915 Monroe av
Renard Peter (Betty) USN h208 W Fir
Renaud Edwin J (Evelyn M) USN h2968 Date
" O Jos restr 309 F r108 do
Renault Gary A (Gladys M) with RACo h4648 Voltaire
Rench Richd printer r4096 5th av
" Sallie A r3909 Iowa

RENCH
" Wm S (Kath L) novelty mfr 4096 5th av
Rende Frances sten Natl Sign & Adv Co r1303 C
" Jas W r3409 43d
" Louis (Ruth W) mosaic work 3409 43d
Rendel Alvin hlpr C&R Transfer Co r140 West E
" Delbert H driver C&R Transfer Co r140 West E
Render Josie r3564 Univ av
Rendezvous The (U S Grant Hotel) restr 1050 4th
Rendigs Aug A (Lena) h832 Madison av
" Walter M slsmn r832 Madison av
Reneau Jos carp r2696 Newton av
" Louis (Theresa) h2696 Newton av
Renehan Frank O h1915 Monroe av
Renfrew Wilhelmina clk Owl Drug Co r1243 11th
Renfro Bessie hskpr 3950 5th av
" Chas A (Augusta) restr 3772 Mission blvd
" Lauretta Mrs r3940 Hemlock
Renger Cath clk r3751 46th
" Cath (wid G R) r3751 46th
" Edw L (Alberta M) clk J A Robbins h3612 36th
" Henry (Jacoba) baker SCBCo r3612 36th
" Jacoba H Mrs h3536 Villa ter
Renggli Barbara (wid Martin) h3237 National av
Renick Allen S meter rdr Gas Co r1340 10th av
" Ned driver F V Parker rChula Vista
Renier Lucy M (wid J B) h3744 Chamoune av
Renison Wm A jr (Helen) estimator Cons Aircraft Corp h3113 Goldsmith
Renkke Carl shtmtlwkr Cons Aircraft Corp r4836 35th
Renkl Leonhard (Sophia) h3811 Logan av
Renn Ruby (Lola) USN h4657 Hamilton
Renne Mark J emp Spreckels Theatre r868 Union
Rennebeck Claus H (Lola) emp QDPCo h1511 29th
Renneker Fred S (Garnet M) clk h3305 Cedar
" Herman slsmn Abr Shelley
Renner Clarence S (Rosetta L) police SDPD h4229 35th
" Ida Mrs h3002 India
" Jas H (Irene) USN h3773 Meade av
" John A (Frieda) USN h2017 1st av
" John W (Ida) baker 3333 Adams av h3305 Collier av
" John W (Mary) mech NAS h1105 W Quince
" Walter G emp U-TPCo h3773 42d
" Wm A h4751 Pescadero av
Rennick Ina V tel opr FNT&SBank h4704 Panorama dr
" Odelia D Mrs r4609 Edgeware rd
Rennie Jean sten Conti & Son Monument Co r843 26th
" Robt B (Jennie) clk R B Rennie jr h843 26th
" Robt B jr liquors 1061 16th r843 26th
" Wm W stockmn Parmelee-Dohrmann Co r YMCA
Rennington Jos (Lillie) lab r1827 1st av
Renno Eliz Mrs h4021 47th
Reno Nellie atdt Co Hosp
" Wm W (Alma R) USN h4158 Estrella av
Rens John H mgr Park Hotel h3359 5th av
" John H jr h136 W Fir
" Margt (wid J H) h136 W Fir
Rensch Adina Mrs h rear 3069 E
Renshaw Alexis (Cecile) plant mgr GT&RCo h1422 Meade av
" Earl (Eliz) USN h4668 36th
" Ernest A (Helen) slsmn SJWCCo h3605 Utah
" Walter J (Sarah E) printer U-TPCo h1136 Bush
Renstch John E (USMC r3128 Kellogg
Renwick Arth B examiner UTI&TCo rNatl City
" Walter C (Gertrude) dist sls mgr SOCo h3144 Elliott
Renzulli Louis (Jennie) 2d hd furn 1442 Market h3105 46th
" Louis jr (Isabelle) emp Cons Aircraft Corp h3048 India
Reo Rooms Mrs Mabel Slaughter mgr 844½ 7th
Reorganized Church of Jesus Christ of Latter Day Saints 4328 Alabama
Replogle Anna r440 Cedar

REPLOGLE JOHN, General Contractor, 943 E, Tel Main 5781

" John H (Wilhelmina) USN r5116 Narragansett av
Reppenhagen Edwin C (Mary) USMC h4728 68th
Reps Delle D sten T&MC r603 Arroyo dr
" Wm Mrs h603 Arroyo dr
Republican Women's Federation Anne Kollertz sec 235 Bway R408
Requa Harold P chf dep Co Assessor rNatl City
" Harold P jr dist mgr Cal Phys Serv publicity dir SD Chamber of Commerce rNatl City
" Lewis H (Minnie L) h3792 Centre
" Mae Mrs h3088 Nutmeg

HOME FEDERAL SAVINGS AND LOAN ASSOCIATION OF SAN DIEGO
945 SEVENTH AVE.
FRANKLIN 6417
Insured Savings
Current Rate 3½%
Convenient Availability

REQUA
" Richd S (Viola) archt 121 Bway R401 h2906 Locust
Resch Flora (wid Jos) r4353 35th
Reschke Oscar T plantmn Westn Salt Co rChula Vista
Reseck Bernard h507 Crosby
Reser Guilford T (Luella M) (Westn Radio & Elec Co) h4532 Max dr
Respess Thos B (Mary B) h4086 37th
Ress Aaron H (Ida) tailors trimmings 929 Bway h4468 Highland av
Ressel Rudolph H (Rosie) pntr h6665 Mallard
Ressia Angelo (Lucille) lab NAS h5470 Collier av

REST HAVEN PREVENTORIUM OF SAN DIEGO TUBERCULOSIS ASSOCIATION, Margaret Schwartz Supt, 4000 54th, Tel Randolph 2463

" Haven School 4000 54th
" Jerome (Thelma) drftsmn Cons Aircraft Corp h831 Bway
Restine Bonnie B Mrs financial sec Security Benefit Assn r4440 32d
" Jas (Bonnie B) h4440 32d
Reszutko Andw bottler ABCo r1245 Island av
Retail Clarks Local No 769 Labor Temple

RETAILERS BOARD OF TRADE (Owned and Operated by the Merchants Credit Association) Wm E Gaines Adjustment Mgr, 1448 San Diego Trust & Savings Bldg, Tel Main 9147

Retcliffe Merle T slsmn The Essery Co
Rether Herman W (Drucilla) slsmn h5010 Kensington dr
" Robt W clk Merchants Credit Assn r5010 Kensington dr
Retke Carl emp Cons Aircraft Corp h5279 Dawes
Reton Marion S (wid N E) curios 1735 Adams av
Retter Geo lab r1504 India
Rettie Addie R bldg eng ST&TCo h3555 Keating
" Geo r5052 67th
Rettinghouse Alice r4153 Idaho
Rettke Arth R (Florence) (Rapid Copying & Photo Co) h3542 45th
Reue Julius firmn P W Metcalf r3902 Clark
Reuille Cletus P (Sarah E) USN h4170 Oregon
" Marie Mrs h2862 Clay av
Reuptke Fred T h4170 Hilltop dr
Reuss Harry carp r835 6th av
Reuter Chas J (Rose) mech h4412 40th
" Florian J dep Co Auditor r4143 30th
" Geo F (Myrtle V) (Wansley Crandell & Reuter) h1570 Willow
" Gerald E carp h4143 30th
" Helen L Mrs maid r3214 Granada av
" Howard R acct Wansley Crandall & Reuter r1924 3d av
" N Clarence formn SDI&CSCo r4143 30th
" Nicholas L h670 20th
" Otto J slsmn r670 20th
" R Agnes dicta opr Dun & Bradstreet r4112 40th
" Wm N (Clara) h656 20th
Reuther Equipment & Paint Co (H C Reuther T L Carlson L C Harrington E D Hunzicker) auto accessories 206 W Market
" Herman C (Doris E) (Reuther Equipment & Paint Co) h1915 Alameda ter
Reutinger Otto M (Alma W) h4638 El Cajon blvd
" Otto W tchr Pub Sch
Reutter Vernon A (Lucille) tile str h4437 Cleveland av
Revel Beatrice L V h1656 Willow
" Elsa r1656 Willow

REVEL MILLER & CO, Charles L Cotant Resident Mgr, Investment Securities, Member Los Angeles Stock Exchange, 633 Bank of America Bldg, 625 Broadway, Tel Franklin 4557 (For further information see right top lines and page 45 Buyers' Guide)

Revelez Louis hlpr U S Grant Hotel r856 5th av
" Ralph restrwkr U S Grant Hotel r856 5th av
Revell Effie M waiter Sherman Haynes h1225 State
Revelle Harry lab r4128 3d av
Revera Ygnacio lab r443 12th av
Revere Apartments (Mrs A J Butler) 4605 Campus av
" Jas C (Lillian L) sten h2915 Laurel
Revilee Robt H (Ruby E) servmn City Chev Co h3809 35th
Revilla Anecito (Elsie) h3141 39th
Revis L E USN r756 17th
Revy Michl G (Betty) aircraftwkr h3346 45th
Rew Louise L (wid F G) h2855 State
Rewick Robt M (Mary) pub acct 3180 Univ av h3422 Palm
Rex Apartments Mrs Phoebe King mgr 2171 Logan av
" Arms Court A E Smith mgr 410 Douglas

REX CAFE (Mrs Leita B Standish) Meet Your Service Friends at the Rex Cafe, Good Food and Drinks, 3602 Barnett Av, Opposite Marine Base, Tel Woodcrest 9515

" Duross clk Gas Co rLa Jolla
" Hotel Roy Riner mgr 856 5th av
Rexer G Lawrence (Edith M) bkpr SO&MCo h470 20th
Rexford Chas F (Irene) h1537 Oliver av
Rey Canonizado G (Lillie) USN h1676 Cable
" Geo V barber Lee Welch r1010 8th av
" Robt driver Langendorf United Bakeries r4269 Wilson
Reybold Jos (Patricia) USN h3625 4th av
Reyburn Lewis F (Laura B) electn R L Reyburn rNatl City
" Robt L (Ruth) elec equip 2818 Univ av h 831 21st
Reyer Wm F (Eliz) tchr Pub Sch h2893 Kalmia pl
Reyes Augustine (Juana) lab h1682 National av
" David (Francis) restrwkr h1332b K
" Edw restrwkr r1332b K
" Geo (Isabel) r2851 Logan av
" Graciano (Ellen) USN h2877 Logan av
" Luz (wid Conception) h1720 Logan av
" Nick USN r522 7th av
" Pablo lab h1745 Logan av
" Raymond (Hazel) lab r1830 L
" Vivian Mrs h924 S 16th
Reyman Albt E (Alma) greens kpr h726 Deal ct
" Albt H (Bernice) USN h3575 42d
" Ralph E (Margie) elec appliance repr 3057 Univ av h424 S 69th
Reymund Dolores lab r1530 Market
Reyna Jose tailor r1530 Market
" Jose (Paula) tailor Jos Lamon h528 18th
" Lawrence barber Maier Kaplan r528 18th
" Michl news vendor r528 18th
" Ramon jr (Mary) h1622 Newton av
" Raymond (Mary) lab h349½ 13th
" Roberto emp Saddlerock Grill r349½ 13th
" Rose beauty opr r528 18th
" Wm news vendor r528 18th
Reynaldo I J r543 11th av
Reyner Edwin B (Blanche) with The Marston Co h4655 30th
Reynold Michl H bkpr Lester Kling rNatl City
Reynolds A W jr radios 3636 Univ av
" Aaron W (Ila) USN h4667 Cherokee av
" Alvin emp Markel-Johnson Poultry Co r427 26th
" Benj r622 17th
" Ben F (Mable) driver Gas Co r1936 G
" Bertram H (Isa E) electn h3727 Utah
" Betty maid 4425 Hermosa way
" Blanche maid 241 W Kalmia
" Bobby J checker Morgan's Cafeteria r1223 12th av
" Burrow (Jean) h1207 G
" C H h3344 4th av
" Carl F (Zella M) h3621 Adams av
" Caroline E (wid J E) h4680 W Talmadge dr
" Carroll D (Mary) USN h3121 Homer
" Chas E (Joan) asmblr Cons Aircraft Corp h 4643 Long Branch av
" Chas E (Albina) USN h3066 Ivy
" Chas E (Edna) USN h2964 Logan av
" Clark (Mary L) supvr City Play Grounds h 4675 50th
" Clement E (Fanny N) h4814 Edgeware rd
" Dorothy M clk D B Kavanaugh

REYNOLDS E W CO (Optical Division) Manufacturing Opticians, 215 Bank of America Bldg, 625 Broadway, Tel Franklin 6525

" Ella J Mrs r920 W Nutmeg
" Ella S (wid T J) r4744 Miracle dr
" Ellen M (wid J J) h4396 44th
" Evelyn emp SDSL r4139 Kansas
" Frank S (Ruth E) aud GBCo h3804 Marlborough av
" Gertrude (wid Arth) h1315 J
" Gertrude M r710 Madison av
" Gilbert A (Frances) drftsmn W P Lodge h 2749 2d av
" Glenn Q joiner NAS rNatl City
" H Edw (Beulah) carp h4203 44th
" Harry S (Carrie S) h1242 2d av
" Hazel P Mrs asst mgr Quintard Hosp r914 17th
" Henry M (Hazel) police SDPD h3124 Browning
" Hugh (Florence) clk h4712 Coronado av
" J E emp Cons Aircraft Corp h4023 40th
" Jack riveter Cons Aircraft Corp r3548 Georgia

SCHIEFER & SONS
Est. 1900
Designers and Manufacturers
★
SHOW CASES AND FIXTURES
★
REFRIGERATORS
★
100 HOOVER
National City
PHONE MAIN 4003

STEWART C. KENDALL
GENERAL INSURANCE
S. Howard Minor, Jr.
Solicitor
James L. Harris
Solicitor
346
SPRECKELS THEATRE BLDG.
121 Broadway
Telephone
Franklin 4171

THE BACH COMPANY ✓

INSURANCE • REAL ESTATE • BONDS • LOANS

5% Money for Building or Refinancing
PHONE MAIN 2165

610 ELECTRIC BLDG., 861 SIXTH AV.



PIONEER TYPESETTING COMPANY

LINOTYPE MONOTYPE

COMPOSITION

859 Second Av.

REYNOLDS
" Jackie Mrs r1312 Front
" Jas C (Lula) electn Gas Co r2458 Adams av
" Jas H r4396 44th
" Jas H (Gula F) printer U-TPCo h723 67th
" Jas H (Betha) wtchmn h3487 Kurtz
" Jas R (Lillian) pntr h1010 15th
" Jesse L (Rosalie) USMC h4139 Kansas
" John C (Kath) pntr h4484 Winona av
" John D (Kathryn V) h3679 44th
" John J (Dorothy M) traf mgr LV&SCo h 4654 Soria dr
" Kathleen M h2752 3d av
" Kenneth (Helen) lab h3354 K
" Kenneth R (Ina M) mach NAS h3864 42d
" Leita E r3487 Kurtz
" Leon r4656 Cereza
" Lester D with RACo r4021 Park blvd
" Linn W (Hettie Z) meatctr h4326 39th
" Lloyd E (Clara) mgr Model Boat & Aircraft Co h1318 Ft Stockton dr
" Lowell G clk PO r1685 Cable
" Margt lndy wkr Am Linen Supp r1524 Market
" Mary (wid G W) r3344 N Mountain View dr
" Mary A (wid J G) h3820 Fairmount av
" May Mrs h3430 Logan av
" Melvern E chf eng SD Hotel r339 W Bway
" Melvin E carp LRECo r4203 44th
" Merlin B (Florette J) electn h4477 Utah
" Paul E (Helen) slsmn Arden Farms h3321 41st
" Preston A chiropractor 3663 Kettner blvd
" R J Tobacco Co O M Bell rep 121 Bway R410
" Ralph r1223 12th av
" Raymond (Harriet) USN h1655 10th av
" Raymond R (Alice B) cash PO h3114 Kingsley
" Robt R (Marie E) USN h4561 Utah
" Roy A (Lillian) USN h840 Ash
" Rubin A (Lillian) with Am Natl Ins Co h 4536 Altadena
" S A slsmn r4423 Texas
" Shirley (wid Thos) r2233 Hickory
" Theresa r2921 Imperial av
" Ulysses jan Bd Pub Wks r2872 Commercial
" Virginia L novelty designer h3629 7th av
" Vivian L beautician Marinello Beauty Shop & Vapor Youth Turkish Health Bath r 3650 Boundary
" Wm (Ethel) USN r1756 Front
" Wm D (Jennie M) h710 Madison av
" Wright B (Lizzie) h2744 5th av
Rezac John (Irma) mech h5025 35th
Rheault Dave slsmn Cramer's Bakery r1052 Lincoln av
Rheim Jas E (Esther D) h4110 Mississippi
Rhein Anita sec Bd of Educ rHotel San Diego
" Eliz (wid Theo) h2664 Columbia
" Serette (wid Moise) h3831 1st av
Rheinheimer Helen (wid Oswald) h3408 N Mountain View dr
" Helen R r3408 N Mountain View dr
Rhind Jas r2684 C
Rhines Frank K (Madge) pres Motor Sales Inc h4014 Couts
Rhoades Fordyce S emp Pullman Cafeteria
" Geo W jr (Fiona) dep Co Assessor h433 Date
" Jas W (Nettie) shtmtlwkr Cons Aircraft Corp h3141 Whitman
" Maud W (wid T C) r500 26th
Rhoads Carl N (Cleta) pipeftr h1135 Bancroft pl
" Lawrence H (Mary) emp Arden Farms h 3632 Grim av
" Leland M (Frederica) driver Healey Co r 4642 Hawley blvd
" Mary C Mrs asst SD Pub Library r3632 Grim av
" Vera E Mrs r402 W Hawthorn
" Walter G (Alice) mech h4731 Utah
Rhode Bud L (Carol G) shtmtlwkr SACo h 3933 Arizona
" E C slsmn T G Cox r3907 Natl av
Rhodehamel Chester J clk Piggly Wiggly r 3344 41st
" Chester O (Edith) opr SDERy h4309 10th av
Rhoden Annie L Mrs h112 47th
" Edw (Eliz) h3821 Orange av
Rhodes Alice (wid A J) h4603 Pescadero av
" Benj C (Nell) dept mgr HLBCo h4383 Kansas
" Chas J driver r4779 Idaho
" Chas S Nellie) slsmn SBCo r4365 Cherokee
" Claude C (Amelia M) clk City Clerk h 4612 Arizona
" Dean (Ruth) USN h4018 Wabash av

RHODES
" Florence E (wid J K) soc wkr CWD h365 San Antonio av
" Frank J (Ethel M) emp Cons Aircraft Corp h4835 Niagara av
" Fred (Dorothy) slsmn h1309 31st

RHODES FREDERIC A (Virginia) City Manager and Dir of Public Works, h3415 Lark
" Hugh H (Dona) mach h4661 E Mountain View dr
" Isabelle F (wid T G) h1126 W Arbor dr
" J Albt (Ellen S) ptrnmkr Cons Aircraft Corp h825 Sutter
" J E h431 Olive
" Jack (Bonnie) beauty shop 1125a 25th r Escondido
" Juanita waiter Jas Alvarez r326 W Cedar
" Leland h4642 Hawley blvd
" Leon (Pearl) USN h135 33d
" LoRene V bkpr Safeway h521 A
" May D (wid E M) h914 Loring
" Meta Mrs r310 San Fernando
" Michl L (Viola) h3778 Shasta
" Murel D aud SBE r3005 28th
" O Howard (Katiobe) auto repr 804 Univ av h3472 Madison av
" Patricia D cash Parmelee-Dohrmann Co r 365 San Antonio av
" Priscilla h1034d E
" Wm (Mary E) h1360 Hornblend
" Wm M (Mary) USN h4779 Idaho
Rhodimer Elma E (wid L B) h rear 4537 Georgia
Rhone Geo E artist h3534 Talbot
Rhude Fred waiter r106 West B
Rhudy Fred W (Colette) USN h4113 43d
Rhymes Stella r2019 Moore
Rhyn John r901 7th av
Riach Jas C (Florence) h1977 Titus

RIACH MAY TURNER, Physician and Surgeon, Oculist, 334 Bank of America Bldg, 625 Broadway, Tel Main 1700 rChula Vista, Tel Chula Vista 548

Riaga Vincent (Vincente) h1965 2d av
Ribas Pedro S (Santos) lab h1542 Columbia
Ribbel Arth A (Virginia) reporter U-TPCo r 834 Brighton ct
" Frank E (Myra) r4270 Cleveland av
" Ruth M tchr Pub Sch h3035 Dwight
Ribeiro Leopold fishermn r1469 State
" Manuel atdt Raul Fernandes r3019 Dickens
" Manuel (Mary) fishermn h624 W Fir
Ribero Henry r524 W Bway
Riblet Geo N aud Gas Co rLa Mesa
Ribley Geo R (Rosa M) (Ribley & Ribley) h 4530 Idaho
" Mary M (wid J H) h4530 Idaho
" Rosa M Mrs (Ribley & Ribley) r4530 Idaho

RIBLEY & RIBLEY (George R and Rosa M Ribley) Manufacturers of Felt and Fabric Specialties, Veteran and Lodge Paraphernalia, Covered Buttons, Machine Embroidery, Pleating, Hemstitching, Garment Mfg, Smocks, Uniforms, etc, Established 1929, 1224 3d Av, Tel Franklin 3722

Ricards Doris h3627 7th av
Ricca Edw E A (May F) clk John Filippi r 4328 Keeler av
" Eug (Ellen) clk John Filippi h3459 Logan av
" Louis J (Mildred) clk John Filippi h3461 Logan av
Ricci John (Mary) formn UBS h3927 Kansas
Riccio John J (Sophia) USN r140 Elm
Rice Alice T Mrs tchr Pub Sch r880 Prospect av
" Alonza maid r2868 Franklin av
" Ambie Mrs h2079 Abbott
" Anderson (Alonza) h2868a Franklin av
" Arth M (Edith) slsmn Liggett & Liggett h4606 Norma dr
" Chas C (Ella G) h2036 Julian av
" Chas C USN r2436 L
" Chas M h4722 Landis
" Chester A (Mildred) (Pac Artificial Limb & Appliance Co) h1352 Scott
" Clara S labtry techn h3542 Villa ter
" Clarence A (Grace) h4181 41st
" Clifford W (Helen E) USN h3805 Fairmount av
" Clifford W (Grace M) USN r440 27th
" Donald D (Pauline) shtmtlwkr Cal Sht Mtl Wks h1277 Essex
" Earl C (Rose) dept mgr Coast Elec Co h 4119 Lark
" Edmund stdt KELSEY-JENNEY COMMERCIAL COLLEGE rLa Jolla
" Eldora Mrs r2868a Franklin av

FENTON MATERIAL CO.

ROCK, SAND, CEMENT, STEEL AND BUILDING MATERIAL • PHONE FR. 6224

RICE
" Emma K (wid T N) r3222 Copley av
" Ethel M Mrs h2436 L
" Frank (Clementine) h4629 Arizona
" Frank A (Clara C) slsmn h3815 40th
" G W r524 W Bway
" Geo r509 12th av
" Geo Rev asst pastor St Ann's Catholic Ch asst exec sec Catholic Welfare Bureau r621 Sicard
" Geo H real est 642 F r901 7th av
" Geo W (Agnes) firemn SDFD h3310 Bancroft
" H Ray (Iva L) carp h4386 42d
" Harold B (Juanita) USN r2231 Adams av
" Harold D (Vivian) acct h3635 Granada av
" Harriet L (wid G L) r4163 Georgia
" Harry C (Edna L) mach h4655 70th
" Henry (Charlotte) h4374 Hilldale rd
" Henry C mach NAS r4655 70th
" Henry G (Eliz) driver Sperry Flour Co h 3455 Valle av
" J D tel repr r930 7th av
" Jas D (Florence) slsmn J L Sturz r1135 3d av
" Jas R (Agnes K) lab r1217 9th av
" John (Martha) USN h4270 Campus av
" John C h348 Olive
" John L F (Mary) signs 634 11th av
" John S h1320 8th av
" John W (Evelyn) h3565 3d av
" John W jr (Eliz) h4332 Randolph
" Kath V Mrs h3729 29th
" Louis asst v-pres First Natl Tr & Sav Bank rLa Jolla
" M Vivian slswn Whitney & Co r4152 Oregon
" Malcolm G (Eva) masseur h3675 Vermont
" Martin C mech Cons Aircraft Corp r2445 Front
" Mary O (wid E C) r3822 Albatross
" Maude A h4215 Stephens
" Maxwell V clk SDI&CSCo r4606 Norma dr
" Melvin E (Sophia H) acting mgr Dept of Motor Vehicles h1796 Neale
" Paul h415 Dodson
" Robt r3455 Valle av
" Robt P r422 21st
" Robt T with RACo r4069 Texas
" Ruel E lab City Water Dept r415 Dodson
" Seth H (Cath) h3539 Elliott
" Sheldon E (Ellen) lab h1252 Oliver av
" Sigrid (wid V W) h1636 1st av
" Stella Mrs hskpr h4414 Santa Monica av
" Thos G (Olivia) USN h3170 Redwood
" Walter R r901 7th av
" Wm L bottler ABCo r3756 Menlo av
Rice Wm T (Betty) Dentist 4003 Goldfinch, Tel Jackson 5153, h3719 Kite
Ricen Edgar M (Ethel M) lieut comdr USN h3639 1st av
Rich Bessie Mrs h1604 7th av
" Claude (Gladys) USN h4204 Ohio
" Columbus D (Cath M) h4028 40th
" Ethel L h1159 24th
" Fred A lab r729 7th av
" Gilbert T (Ruth N) slsmn h3322 Granada
" Harry C (Mae N) pharm h425 Milbrae
" Harvey J (Anna) rancher h1538 Klauber av
" Isaac W (Leona) carpet lyr h3111 Kettner blvd
" Isabell Mrs r3824 Birch
" Jasper O (Anna C) gro 2953 Beech h2938 do
" June Mrs r5076 Niagara av
" Leo R (Edith) lab h5170 Groveland av
" Leslie L (Virginia V) supt SD Soda Wks h1444 Klauber av
" Mary (wid E H) mgr Hotel Green h1059 2d av
" Maybelle C r921 25th
" Sophie K Mrs cook R R Fleischmann h 755 12th av
" Verda M Mrs r3639 Bancroft
Richank Harry r825½ 5th av
Richard Armand R (Florence E) chiropractor 121 Washn
" Charity Mrs h2605 Logan av
" Cora M Mrs h1543 Union
" Farley E r4055 Menlo av
" Helene r590 San Gorgonio
" John F (Marjory) pntr h4055 Menlo av
" Jos E msngr NSD rNatl City
" Muriel J r4055 Menlo av
" Lucille (wid Arth) h2666 Imperial av
" Raymond A (Cath B) h4875 Felton
Richards A J r3927 8th av
" A L h3105 5th av
" Albt (Lucy M) h6349 El Cajon blvd

RICHARDS
" Albt C (Mary M) carp h1830 1st av
" Alphild A Mrs h1281 Essex
" Arth C (Freda) emp Cons Aircraft Corp h3575 Quimby
" Benj H (Ruby) lab h2801 Newton av
" Carl B (Ruth) carp h235 S 33d
" Carl N (Hattie) slsmn C M Richards h 3731 T
" Chas J (Pauline M) USN h2601 Kettner blvd
" Chas O pres Medico Dental Bldg Co h140 W Kalmia
" Chester O (Helen H) civ eng CRD h3706 Amaryllis dr
" Clinton P (Stachia) pntr CCBCo h4348 37th
" Clyde M (Loretta) (Richards Realty) h569 Olivewood ter
" Danl E h3245 Dale
" David C (Ione) chauf KWCo h2676 Bway
" Edw K (Marjorie) gdnr 2521 Presidio dr
" Edwin C (Jean) h832 24th
" Eldred J (Loretta B) h560 Merlin dr
" Elmer M riveter Cons Aircraft Corp r3629 28th
" Emma B Mrs r551 S 35th
" Fay W (wid S E) sten r1522 Granada av
" Frances M Mrs h170 21st
" Frank (Ruth) photog h710 Venice ct
" Frank A (Agnes) inspr NPWD h4527 Marlborough dr
" Fred (Mary) h4378 Kansas
" Fred L bartndr A A Cloninger
" Fredk J h4150 Menlo av
" Geo B (Verna) USN h3788 Beta
" Georgia Mrs (Weinbach-Richards Studio) r1431 B
" Gilbert F (Pauline J) slsmn h3932 10th av
" Harold r1334 1st av
" Harold R r3575 Quimby
" Harold W (Helen M) USN h2661 Imperial
" Harry A (Grace B) chauf KWCo h4056 Monroe av
" Harry E (Margt) brkmn h4551 30th
" Helen waiter Fred Dexter r551 28th
" Helen M (wid R L) asst Wm Dreesen h4107 Hilldale rd
" Herbt S (Daisy G) office 121 Bway R418 h240 W Kalmia
" Howard E emp Gas Co r4551 30th
" Irvin mech r4551 30th
" Jas K (Tillie) USN h403 Juniper
" John (Lillian) r4025 Jackdaw
" John B (Grace) mgr US Grant Garage h 3437 5th av
" John C (Bertha) lab h3444 Kettner blvd
" Jos A USMC r1641 Guy
" Jos F r1744 2d av
" Kath E beauty shop 1122 4th av 2d fl r636 C
" Lillian E Mrs h3805 Beta
" Lloyd D (Eliz M) mgr Schulken's Waste Paper Products Co Inc h3926½ 10th av
" Lloyd L (Martha M) gas sta 3856 4th av h4594 Texas
" Margt S Mrs r1818 6th av
" Marian r3045 A
" Marie h919 Sigsbee
" Marion S (Adeline) slsmn C M Richards h 931 21st
" Minnie M (wid G C W) nurse R H Houser h4565 Campus
" Myrtle stdt nurse Co Hosp
" Oleta clk Galloway's Cut Rate Pharmacy r 2801 Newton av
" Pauline J Mrs mgr Stonleigh Court r3932 10th av
" Ralph slsmn h4651 Iowa
" Ralph L r4107 Hilldale rd

RICHARDS REALTY (Clyde M Richards) Carl N Richards Salesman, Real Estate, Rentals, Insurance, 2988 National Av, Tel Main 1730

" Richd (Emily G) pntr h4577 Wilson av
" Richd E jr pntr Foster & Kleiser Co r 4055 Menlo
" Robt F emp Pac Soap Co rNatl City

RICHARDS T LEROY, Chairman County Board of Supervisors, rNational City
" Thos A (Roxie) emp Cons Aircraft Corp h rear 4743 Newport av
" Thos J millmn GM&LCo h3045 A
" Walter W (Dorothy) carrier PO h4316 Keeler
" Wilber S (Annie H) opr SDERy h4318 Landis
" Wm L (Mary L) supvr CCBCo h4478 36th
" Wm P (Eliz B) USMC h3330 6th av
Richardson Albt E (Madeline) dentist 3128 Imperial av

Buick

ROBERT D. MAXWELL CO.

STATE AND BROADWAY

TEL. MAIN 5011

Buick

UNIVERSITY MOTORS
TELEPHONE JACKSON 3141 • 1276 UNIVERSITY AVE.
Ford Mercury Lincoln Zephyr V-12

GUITAR INSTRUCTION
HAWAIIAN
SPANISH
FOREST SKAGGS
UKELELE
THEARLE MUSIC STUDIO Bldg.
640 Broadway
See page 57 Yellow Section
Tel. MAIN 4122
RES. F. 1155

H·L·
BENBOUGH
CO.
COMPLETE HOME FURNISHINGS
B St. at Fourth Av.
M.5131

RICHARDSON
" Allen lab r3850 Quince
" Alma Mrs minr r1360 9th av
" Berkeley A (Myrtle) hlpr NAS h3686 Boundary
" Berton L (Fannie J) h3735 39th
" Carl W (Donna) news dlr h3764 Alabama
" Celesta L (wid W E) r2244 Front
" Cero R driver M H Heisman h629 Crosby
" Cleveland R lab h3041 Valle av
" Cole L r3326b Adams av
" Cornelia Mrs r2950 Imperial av
" Cyril R (Doris L) USN h3433 Highland av
" Darrell J (Rose) USN h3633 Cottonwood
" E L lab r459 18th
" Edith nurse h132 Brookes av
" Edw B (Dorothy D) h3039 Juniper
" Edwin M (Jane M) h1037 Johnson av
" Elma r3041 Valle av
" Elmer G (Frances) USN h2557 J
" Elzey C (Grace) porter SFRy h2813 38th
" Emma (wid Paul) h3120 Juniper
" Ethel r2813 38th
" Ethel M (wid E A) h3657 Texas
" Eug lab Bd Pub Wks h2137 Everett av
" Fitzhugh L (Audrey) mech C L Peppmuller h4465 50th
" Foster (Leana) jan SD Pub Library h3850 Quince
" Frank A jr (Loys) office 1017 1st R514 h 3207 Bramson pl
" Frank C (Frances) slsmn Tufford Motor Co h305 W Ivy
" Frank E (Althea J) hsmn h720 Seagirt ct
" Frank L (Louise M) lawyer 1007 5th av R721 h1562 7th av
" Fred D clk r4667 Wightman
" Fred H (Henrietta L) civ eng h4655 34th
" Geo lab r614 Market
" Geo A USN r2903 India
" Georgia A h2884 Dwight
" Georgia D tchr Pub Sch h3946 Iowa
" Gladys Mrs h243 9th av
" Glenwood L eng rYMCA
" Harriet Mrs beauty shop 3028 Upas r3419 Evans
" Harry (Patricia) USN r2266 Market
" Harry L (Hallie L) h5630 Adams av
" Harry W (Norine) meatctr h1455 Thomas av
" Hattie Mrs h2068 1st av
" Hazel Mrs hskpr 2780 Imperial
" Helen G h657 7th av
" Henry B pntr r3581 Dalbergia
" Henry V (Claudia) h540 60th
" Herald E (Donnie E) USN h2481 Market
" Herbt G (Drusilla) sta atdt BMCo r3717 Cherokee av
" Ida H Mrs h2117 Everett av
" Idell Mrs h730 S 31st
" Ivabelle (wid J R) r4045 Park blvd
" Ivan lab r3850 Quince
" J treater Terminix Co of So Cal r3509 Georgia
" Jas A (Josephine) pntr QDPCo r716 F
" Jas L (Lillian G) lab h3078 Franklin av
" Jas O (Margt) restr 2800 and 2810 Univ av
" Jas W (Bessie) meatctr h3719 Ray
" Jay ins 521 B rm 404 h3326b Adams av
" Jean r720 Seagirt ct
" John M (Lena) h4376 Oregon
" John P clk r4667 Wightman
" John R (Freda) pntr h3581 Dalbergia
" John W mech r532 Univ av
" Jos L office mgr Northwestern Mutual Fire Assn h5112 West Point Loma blvd
" Leroy E (Geraldine) br mgr Glen L Clark & Co Inc h3451 Palm
" Lillian (wid H G) h344 Langley
" Lillian (wid W L) h3932 Oregon
" Lizzie (wid W J) h3790 Cherokee av
" Lloyd emp Orndorff & Huitt r1332 Columbia
" Lois r720 Seagirt ct
" Louise W (wid H V) bkpr BMA h737 Jamaica ct
" Lulu Mrs h2872 Commercial
" M Blake (wid Chas) h4104 5th av
" Mabel B (wid A P) emp NAS h4667 Wightman
" Malcolm E (Mary A) h4359 Wilson av
" Marcia E (wid W L) h4034 Florida
" Margt (wid John) r4359 Wilson av
" Marie r140 W Bway
" Marlin C (Frances M) USN h3667 Highland av
" Martha W (wid Chas) h4625 North av
" Mary Mrs r1642 7th av
" Mary J (wid T J) h4801 33d
" Mattie M with The Marston Co r4801 33d

RICHARDSON MAX G (La Vange) Asst Trust Officer San Diego Trust & Savings Bank, h3520 Ray
" Melvin J (Zona) opr Communication Sta US Govt h4957 Niagara av
" Morris C (Winifred C) h5059 West Point Loma blvd
" Otis L (Agnes M) USN h3707 47th
" Paul B (Vivian) h428 Cuyamaca av
" Ray C lab r2219 Logan av
" Reginald W (Mabel) firemn SDFD h4121 Bachman pl
" Richd C h2932 39th
" Robt T r4253 Felton
" Robt W (Madge T) tchr Teachers College h4181 Ibis
" Roxie Mrs h1707 Imperial av
" Roy A (Josephine) USN h731 17th
" Roy R slsmn G W McHenry Wrecking Yds rChula Vista
" Ruth case aid CWD r3221 Clay av
" Stuart (Jeanette) h2247 Brant
" Thos (Harriet) h340 W Grape
" Thos E (Dora M) ins agt h3717 Cherokee av
" Thos J r4801 33d
" Torrance W (Florence) h4661½ Larkspur
" Truitt P (Lydia) supt Gas Co h3594 32d
" Walter A (Gunda C) atdt Ross Johnson h 4785 Wightman
" Wm A (Bertha) inspr Gas Co r3120 Juniper
" Wm H (Isabel F) USN h3949 Centre
" Zero porter r2124 Everett av
Richart Howard A slsmn Cramer's Bakery r La Mesa
Richee Anna Mrs r2828 Maple
Richerson Jos slsmn r2230 1st av
Richert Gloria r2580 C
" Louisa M h3969 Normal
" Margt B (wid J J) h2158 Diamond
" Robt W (Jean) USMC h990 Scott
Richerzhagan Peter W (Eliz) h656 62d
Riches Helen clk O G Nelson r828 Ormond ct
" Sidney emp Cons Aircraft Corp r4861 Niagara
" Sidney A (Mattie) driver h6785 Brooklyn av
Richeson Alta M (wid F C) mgr McRae Apts h1534 Front
" Jos G (Mary E) roofer J P Witherow h 2295 Market
" Thos W indy tray mfr 2226 Commercial rNatl City
Richetta Anton J (Florence M) tchr Pub Sch h 4571 Rhode Island
Richey Annetta cash HLBCo r6026 Meade av
" Fred N (Eunice E) slsmn h6025 Adelaide av
" Kenneth F cash Triangle Mkt Co h6026 Meade av
" Leland S (Georgia) buyer KWCo h4445 39th
" Owen W barber 736 E r901 7th av
" Robt E slsmn P W Gavin Co rLa Mesa
Richfield Oil Corp W B Townsend mgr ft of Sicard

RICHFIELD SERVICE STATION (Bert B Cheek) Richfield Products, Gasoline, Oils and Complete Service, 4189 Monroe Av, Tel Randolph 5767
" Service Station branches 3682 Pacific hway and 1865 4th av

Richie Chester (Norma) carp h4484 Utah
" Donald D (Lois) tchr Pub Sch r4264 Menlo av
" Mary Mrs r4118 41st
" Paul A state assemblymn h4264 Menlo av
Richison Frank A (Lula E) USN h3265 2d av
Richley Thos J (Theresa) clk W J Richley h 4968 Niagara av
" Wm J (Mary A) hdw 1926 Bacon h4986 Santa Monica av
Richman Leon (Edna) USN h4321 Arizona
Richmond Allen R r4724 Terrace dr
" Arleigh E (Mary) carp h4816 68th
" Belding E egg candler SDC-OPA rEl Cajon
" Cora O (wid C L) r3758 Van Dyke av
" Flats (Mrs C M Cox) 3920 Richmond
" Florence h2110 Ocean View blvd
" Georgia bkpr R L Lewis jr r4433 33d pl
" Hilda maid 1604 Plum
" Jas A (Hattie E) h4724 Terrace dr
" Jim R (wid G A) h4035 Wabash av
" John L checker Piggly Wiggly r3758 Van Dyke av
" John T (Edith P) h2905 Union
" Lawrence C checker Piggly Wiggly rLa Jolla
" Luella M Mrs cash Alf M Lewis r3554 Dwight
" Margt A (wid J E) h2761 A

REVEL MILLER & CO.
Phone Franklin 4557
Investment Securities
C. L. COTANT
633 Bank of America Bldg.

RICHMOND
" Margie Mrs waiter G F Kemp r3840 Mission blvd
" Paul (Helen) USN h3375 Palm
" Paul L clk Piggly Wiggly r3758 Van Dyke av
" Ralph W (Lulla) slsmn ZPCo h3554 Dwight
" Ray E (Martha) slsmn h4433 33d pl
" Wm E (Anne H) first aid ofcr Gas Co h 1264 Penn av
Richter Albt H (Marie) USN h3567 Mississippi
" Alex r729 E
" Ames C r1365 1st av
" Carl H (Elsie M) h4435 52d
" Chas men's clo 1994 Logan av h1992½ do
" F Karl pntr r3446 Marlborough av
" Geo A (Alberta J) clk PO h1621 29th
" Henry E (Mabel S) USN h4261 Ibis
" Jas F (Dixie R) with RACo h2037 Union
" Minnie (wid L) h1224 10th av
" Oswald H r3040 K
" Raymond mech rYMCA
" Russell (Ada) bartndr Tracey Strickler h 2840 Juan
" Wm (Marjorie) sta atdt Dorman's h4486 38th
" Wm J (Barbara) USN h1834 Sheridan av
" Wm M (Claudine) mech D E Lewis h3592 Bancroft
Richtmyer Geo W (Cleo V) USN h5144 Cape May av
Rick Bruce W (Marie A) drftsmn NPWD h 4560 Copeland av
" Chas A (Frances E) (Chas A Rick & Co) h 1436 30th
" Chas A & Co (C A Rick Danl Lickert) whol prod 450 6th av
" Geo A (Lorraine V) slsmn Leo Greenbaum h1441 31st

RICK GLENN A (Ruth) City Planning Engineer, h3611 Plumosa Dr
" Helen I sten Liggett & Liggett r4486 Hamilton
" Isabelle (wid W E) h4486 Hamilton
" Jerome G E (Helen M) clk Safeway h3742 Menlo av
" Richd E slsmn R R Torrey h4486 Hamilton
Rickabaugh Ann (wid Donnel) r544 Sicard
Rickard Beatrice r4463 40th
" Fred L (Jean B) h4260 Ethelda pl
" Kate E Mrs h4463 40th
" Laura C beauty opr Mrs Cath Nicol r4919 Marlborough dr
" Lawrence E (Nora B) collr Gas Co h4919 Marlborough dr
" Mary F cash SCBCo r4919 Marlborough dr
Rickards Chas P h3236 33d
" Claude H (Dorothy) bottler ABCo h3417 Palm
" Doris (wid Stewart) sec Hervey & Holts r3627 7th av
" Dorothy Mrs beauty opr Mrs M O Tromley r3417 Palm
" Geo G airplanewkr Cons Aircraft Corp h 1235 Hendricks av
" Gordon W (Evangeline H) r4643 Castellar
" Harold W (Gloria) emp U-TPCo r1334 1st av
" Lily M Mrs r1235 Hendricks av
Rickart Bonnie h1245 28th
Rickel E R h3685 7th av
Rickenberg Elmer (Louisa M) agt The Praetorians h4553 Boundary
" Louis R (Rhoda) supvr Arden Farms r 3016 Beech
Ricker Earl S (Esther R) mgr SCTCo h4437 42d
" Helen sten r292 S 40th
" Jas O (C Margt) elev dispr SDTr&Sav Bldg h3964 Bancroft
" Marion A L h1415 28th
" Phil A with The Marston Co rLemon Grove
" Walter H h1425 Russ blvd
" Williard A (Ola) reprmn HLBCo h3378 Redwood
Rickerd Morris N (Laura L) shtmtlwkr h3826 Shasta
Rickerson E Jay (Angeline) sec-treas Cal Elec Wks h4495 32d
" Mary E (wid W J) h2846 30th
" Obe F (Marie) gro 3111 30th h3022 do
Rickert Fae B cash Fox Aztec Theatre r4252 46th
Rickett Milton (Betty J) USN h3760 Dana pl
Ricketts Andw J (Ruby) with RACo h4751 33d
" Harry r536 F
" Jas M (Edna L) h4825 Kenmore ter
" Robt L r4117 Lymer dr
" Wm L (Harriet) slsmn Cudahy's h4117 Lymer dr

Rickey Fred J (Nettie C) h1405 Robinson av
" Henry L (Minnie) h2521 Monroe av
" Lawrence E (Enola) supvr Mountain Meadow h1435 Robinson av
Rickman Clinton (Marie) pntr h3333 Polk av
" Jas F lab r3211 Herman av
" Richd C (Frances) mech h3211 Herman av
Rickon Fred J H (Dorothy L) formn LRECo h1917 W Cal
Ricks Alice E (wid C N) bkpr-sec McNeil's h 3438 Monroe av
" Chas N (Mary) chf eng SDI&CSCo h3404 Cromwell pl
" Geo P eng SDI&CSCo rPalm City
" J C h535 S 32d
" Jesse M (Wanda) h3867 Logan av
" Margt r3438 Monroe av
" Mary G driver SCFL rSan Ysidro
" Wm C (Pearl M) genl agt Williams Dimond & Co h3544 Wilshire ter
Ricksher Wm H (Rose S) h1227 26th
Rickter Alice drapemkr r4062 Texas
Rickwalt Della r1470 E
" Helen slswn Whitney & Co r1470 E
" Lena M r1470 E
Rico Cafe (Harry Agard Ettore Mira) 1246 State
" Cruiz (Catalina) emp U S Grant Hotel h 28 21st
" Isabel T (wid Manuel) h1721 Kearney av
" Rachael r1721 Kearney av
Ricob Gil (Margt) slsmn h7317 El Cajon blvd
Riddell Alex H (Carrie) prin Jefferson Sch h3720 Pershing av
" Alice (wid Adolph) h3785 Pershing av
" Herbt W pntr h1808 Cal
" Minnie M (wid M M) h3929 Arizona
Ridderhof Corneil (Grace) psychologist 1469 9th
Riddick Mary Mrs h3016 Clay av
Riddle Clay h906 21st
" Emma (wid Chas) h2134 Franklin av
" Geo W (Pearl) emp Cons Aircraft Corp h4225 50th
" Harry E (Marie D) mattressmkr h2482 Imperial av
" Isaac (Oral E) h4680 Del Monte av
" Jesse E (Ruth) mach opr h4960 Santa Monica av
" Jos S (Lois) mech ECPCo h rear 1671 10th av
" Kath Mrs r804 3d av
" Lawrence A (Charisie) USN h rear 2475 F
" Rebecca r1744 1st av
" Zelie (Belle) jwlr 911 Bway h3071 Ivy
Riddling Jas F USN r230 Ivy
Ridenour Anna H h3662 32d
" Byran L (Ruby J) welder CMCo h4111 44th
" David M (M Dovey) USN h2077 Franklin av
" Robt A (Bernadette) mgr Enna Jettick Boot Shop h4246 Orange av
Rideout Geo H (Maude) emergencymn City Water Dept h4516 Bancroft
" John atdt K L Taylor
Rider Chas M (Carrie) h1836 Kearney av
" Elden T (Marguerite) inspr SACo r rt 2 bx 189a
" Eliz B (wid Wm) h4526 50th
" Harry (Blanche) emp WT&SCo r3743 Chamoune av
" John W (Jennie) barber 635 5th av h1570 3d av
" Jos E USN h4063 Highland av
" Marguerite E sec ZS rMission alley
" Perley B (Verna I) clk h812 27th
Ridgely Conrad (Julia) h2572 Locust
Ridgen T Hardesly h3685 7th av
Ridgeway Arth B (Stella) gas sta 3001 Clay av h319 S 30th
" Cath lndy wkr Co Hosp
" Ethel M opr SCTCo r2456 L
" Jas B (Mabel) (Ridgeway Realty & Auction Co) h420 Sampson
" John E (Cath) h3844 Swift av
" John W (Inez M) carp r808 Armada ter
" John W (Ethel M) wrapper SCBCo h2456 L
" Kath bkpr GRHFCo r4004 32d
" Mabel Mrs mgr La Binda Apts r420 Sampson

RIDGEWAY REALTY & AUCTION CO (Jas B Ridgeway) Real Estate, Trades, Rentals and Insurance, Notary Public, 420 Sampson, Tel Franklin 5289
" Roy F (Anna) meatctr Piggly Wiggly h 2430 Bancroft
" Thos wtchmn r1010 8th av
" Zere A (Kate) emp Cons Aircraft Corp h 4004 32d
Ridgley L E r124 Bway
" R Douglas r2572 Locust


MAIN 2997
J. Wm. Brown
Rollin N. Brown
Optometrists
EST. 1887
EYES EXAMINED BY APPOINTMENT
705-6-7
Bank of America Bldg.
PRESCRIPTIONS FILLED
LENSES DUPLICATED


RICHARD A. MILLS CO.
Graduate Insurance Advisors
INSURANCE ALL FORMS
• Accident & Health
• Automobile
• Misc. Casualty
• Life
• Annuities
SUITE 548-50 SAN DIEGO TRUST & SAVINGS BLDG.
TEL. FRANKLIN 6484

KAY JEWELERS
TEL. M 7125
1026 FIFTH AV.
SAN DIEGO
AMERICA'S LARGEST CREDIT JEWELERS
Visit Our Camera and Radio Departments
IT'S O. K. TO OWE KAY

MERCHANTS CREDIT ASSOCIATION
RETAILERS CREDIT ASSOCIATION
15TH FLOOR SAN DIEGO TRUST & SAVINGS BUILDING
Affiliated with the National Retail Credit Association, National Consumer Credit Reporting Corp. and the Associated Credit Bureaus of California, Inc.
Telephone Franklin 6241
--CREDIT-- REPORTING
PROMPT ACCURATE SERVICE
COLLECTIONS $ FOR D-E-B-T-S

Ridgway Margt Mrs r3359 5th av
" Ruth (wid Thos) h2038 Hickory
" Wm E (Lela M) USN h1614 Cypress av
Ridley Harry E (Evlyn) USN r2140 B
" Philip S (Barbara) gdnr h3656 38th
Ridout Fred (Eleanor) ins agt h1035 Robinson av
" Geo B (Eliz) lieut comdr USN h4909 Marlborough dr

RIDOUT LIONEL C (Edith C) Asst Sec Union-Tribune Publishing Co, h303 Walnut Av

" Lionel U r303 Walnut av
" Robt J (Frances G) sec-treas Cal-Arizona Sales Agcy Inc h3031 Lytton
Riechers Alf (Julia E) pres Physicians Supp Co h4714 Van Dyke av
" June with Physicians Supp Co r4714 Van Dyke av
Riechey F R r524 W Bway
Riecken John C (Ada) h804 63d
Riede Fred H (Augusta) h4422 Ohio
Rieder Nicholas (Hetty E) h4529 Altadena av
Riederick Walter driver SCFL r131 15th
Riedlinger Minnie priv sec Alf M Lewis r Coronado
Riedy Anna J Mrs h1640 Market
" Francis J (Antoinette) cement fnshr Bd Pub Wks h4094 Kansas
" Thos J (Eliz) h3660 Arizona
Rief Della Mrs cook C H Heisel r2659 C
Riegel Frank A (Margt) USN h4812 Felton
" Louis shoe repr 4726 Univ av
" Margt I opr SCTCo r4812 Felton
" Rose B (wid A T) h3514 Grim av
Riehle Frank A (Laura I) sec-treas Westn Salt Co h3782 Milan
" Frank A jr r3782 Milan
" Howard M (Hazel) clk Gas Co h3434 Arizona
" Virginia M clk Pub Sch r3782 Milan
Rieker Janet (wid W F) h3636 National av
Riel Geo F h909 Thomas av
Rieley Danl V r2669 A
Rielly Leroy F slsmn Graybar Electric Co r Coronado
Riely Geo r836 1st av
Rieman Lloyd (Lela) slsmn Mark Hanna r4334 Taylor
Rieper Daisy r4260 46th
Ries Albt W r831 21st
" Emmet A bldg contr 2307 Adams av
" Saul A (Louise C) slsmn h2307 Adams av
Riese Wm H hlpr NAS h5119 Cape May av
Rieser Frank X brewer h3002 Logan av
" Wm R mech Cons Aircraft Corp h2172 Front
Rieske Alma A nurse r3865 8th av
Riesner Stella h2332 F
Rieveley Betty Mrs office sec Lindley & Higgins r3233 Brant
Rife Elbert P (Mary) gdnr 475 Silver Gate
" Roy R (Mamie Q) h2500 Chatsworth blvd
" Wm E (Magdalene) slsmn h3644 29th
" Wm E jr (Agnes) gas sta 444 West F r 3644 29th
Riffe Sterling D (Norma) pntr Cons Aircraft Corp h4777 Newport av
Riffel Chas A (Ann F) chauf Billings Truck Co h821 Glendale av
" Ezra H (Bertha) cbtmkr h4371 McClintock
" Virginia I (wid R P) h3523 Acacia
Riffey Fredk K (Dorothy E) USN h3112 Vancouver av
" Melva Mrs beauty shop 2726 Univ av
Riffle Raymond H (Edith E) slsmn F A Holverson h4619 Orange av
Rigard Herman H (Alma I) USN h1988 Harrison av
Rigas Jennie Mrs r334 18th
Rigby Weldon W (Blossom) h3668 Boundary
" Wm S (Louise) h528 Anderson pl
Rigdon Apartments Mrs M E Weaver mgr 1609 W Lewis
Rigelman Clarence D (Laverne) storekpr NAS h4554 Niagara av
Rigg Horace W (Kath) h4835 Saratoga av
Riggin Clara P (wid Guy) hs mother Co Hosp h3004 Haller
" John M mech Cons Aircraft Corp r3004 Haller
" Ray L P mech Cons Aircraft Corp r3004 Haller
Riggins Alice (wid J L) h3848 42d
" Chas A (Golda K) lab h3415 Fairmount av
" Chas H USN h2120 Island av
" Chester A (Pauline) USN r2142 2d av
" Clarence H (Jean) USN h505 21st
" Ida M r4246½ 34th

RIGGINS

" Lillie Mrs h4246½ 34th
" R E r2865 Main
" Wm r943 4th av
" Wm J r4246½ 34th
Riggle Lillie E (wid J G) r4745 67th
" Winfred G (Hazel) mach hlpr SD&CFCo r Lemon Grove
Riggleman Virginia F (wid M L) h2129 Lincoln av
Riggs Betty J bkpr r3634 Highland av
" Chas W (Gillian) slsmn Natl Lead Co h3759 Ray
" Ella A with The Marston Co r3067 Dwight
" Forrest (Judith) USN r4273 Marlborough av
" Geo A (Edith L) USN h1217 9th av
" Hiram A (Delphine E) USN h2955 Kalmia
" Howard B (Eloise) h3531 Kettner blvd
" J Clark (Edith S) USN h1320 Douglas
" John r6640 Shannon av
" Jos (Darlene) USN h4037 Centre
" Mary maid 3580 5th av
" Milton D (Bessie) real est 5824 El Cajon blvd h5451 Madison av
" Naomi social wkr h4015 Alabama

RIGGS OPTICAL CO, A J Fitch Mgr, Manufacturing Opticians, 402 Bank of America Bldg, 625 Broadway, Tel Franklin 7207, Hours 8-5, Saturdays 8-12

" Sarah E r128 B
" Walter E (Mildred M) meatctr h3634 Highland av
Rightenour Emma r3937 Epsilon
" Merton R Rev (Sarah A) h3937 Epsilon
Righter Geo h3241 3d av
" Jas H (Ruth) h4026 Utah
Rigleman Wm C (Mary) USN h2696 National av
Riglesberger Henry L (Inez) mech h3784 31st
Rigley Margt slswn Whitney & Co r428 E 18th
" Willard A slsmn Gas Co r4052 Iowa
Rigling Frank E (Claribelle) slsmn Coast Elec Co h3525 31st
Rigly W W r1311 Market
Rigopoulos Bessie r3370 Dale
" Helen clk S H Kress & Co r3370 Dale
" Peter r3370 Dale
" Regis lab r743 7th av
" Thos (Theodora) h3370 Dale
Rigsby Chas A opr SDERy rNatl City
" Rowan M (Fern) slsmn h3733½ Floria
Rihs Alf W slsmn KCCorp r229 Southlook av
" Sophie (wid Alf) h229 Southlook av
Riis Henry h1412 Golden Gate dr
" Jorgine Mrs r1412 Golden Gate dr
Rikansrud Emma (wid O T) h4317 Orange av
" Erling S clk PO r4317 Orange av
Rikeard Paul C (Dorothy) br mgr Piggly Wiggly h3530 Wilshire ter
Riker Ellsworth F hlpr SCTCo rLemon Grove
" Estelle L smstrs h1065 Univ av
" Jack h2330 Union

RILEY, See also Reiley, Reilley and Reilly

" A G USN h359 20th
" Albt D (Margt) USN h4721 34th
" Albt E (Helen) concrete contr 3752 Rosecrans h4718 Natalie dr
" Ann M (wid A N) h4514 North av
" Anna (wid Jos) h4154 Gamma
" Anna P Mrs bkpr Hileman Transfer & Stge h2041 C
" Beatrice r830 23d
" Carl L (Evelyn) h4118 45th
" Claude E (Dorothy) USN h4851 Auburn dr
" Dalton O (Bonita E) USN h4678 Wightman
" Danl B emp Co Prob Office r3914 Eagle
" Denver lab Greenwod Cemetery h4005 Imperial av
" Earl C (Georgia) dep Sheriff h3218 Wightman
" Edw A (Josephine) fndy wkr Natl Iron Wks h1346 C
" Edw W (Abigail) h4209 Maryland
" Ethel H (wid W J) h1044 G
" Faye waiter F G Tyler r1242 Essex
" Ford (Mary) gdnr h857 40th
" Frances F (wid J P) h312 Brookes av
" Frank S (Maxine) USN h3728 Birch
" Ganes W (Grace) USN h4261 Wilson av
" Garland F (Mary) nurserymn Greenwood Cemetery r857 40th
" Genora Mrs clk E L Oates r3259 Adams
" Graita S Mrs clk NSD h2311 4th av
" Hazel W maid 4850 Hart dr
" Irving R (Norma) music tchr 640 Bway h 646 San Antonio
" J Chester (Dorothy) tchr Pub Sch h812 Nantasket ct
" J Edw (Anna G) h4008 Rochester rd

DAN ROSSI
OWNERS AND OPERATORS OF FAMOUS SILVER-GRAY GRANITE QUARRIES
3845 Imperial Ave.
SOUTHERN CALIFORNIA GRANITE CO.
MONUMENTS
"MARK EVERY GRAVE"
AL ROSSI
FROM QUARRIES TO YOU
"THE BEST FOR LESS"
TEL. MAIN 9464

RILEY

" J S h4026 Eta
" Jas (Lula) mech h3020 Commercial
" Jas prsr Am Cleaners r4261 Wilson av
" Jas with RACo r120 Upas
" Jas C supt A E Riley r4126 Middlesex dr
" Jas H (Genora E) barber C H Zahler h 3259 Adams av
" Jas R (Irene) h1257 23d
" Jane A (wid J C) r3638 Ray
" Jean Mrs r3950 30th
" John J (Helen) USN h2031 Buenos av
" John M case wkr SRA r835 Armada ter
" Jos P dept mgr Arden Farms rNatl City
" L J with RACo r3922 8th av
" Leila Mrs h275 S 47th
" Louis J (Gladys M) welder h3359 Landis
" Lysle N (Sylvia) USN h3939 Kansas
" M Edna (wid C H) r4537 44th
" Margt Mrs clk h2711 Lincoln av
" Mary C waiter Mercy Hosp r3136 K
" Mayme (wid J J) r1406 3d av
" Michl h1242c Essex
" Olena (wid W F) h4126 Middlesex dr
" Oscar E (Bessie) USN h4262½ Wilson av
" Owen G (Rachel) USN h1840 Fern
" Perry wtchmn h3712½ 10th av
" Peter J (Mary) chauf NSD h3136 K
" Peter J jr r3136 K
" Philip F (Josephine) h4528 Alabama
" Ruth E Mrs tchr Pub Sch h2959½ Ocean Front walk
" Sydney teller SDT&SBank rNatl City
" Tony bartndr r1736 6th av
" Urban J (Lois) nurserymn Hanlon Bros Nursery h4525 56th
" Velma waiter S B Friedhof
" Wm emp Pullman Lndy r4528 Alabama
" Wm (Lillian) leather wkr Pitts the Trunk Man rNatl City
" Wm A (Maude) USN h4170 Bedford dr
" Wm E (Anna) USN h3612 Felton
" Wm J life guard City Play Grounds r3753 Pacific blvd
" Wm J (June S) opr SDERy h2712 Bway
Riling E Guy (Estella C) emp Co Hosp h1702 W Washn

RILING M A, Public Accountant and Income Tax Audits, 6th Floor Southern Title Bldg, 948 3d Av, Tel Franklin 7521, r1702 W Washington, Tel Jackson 9116 (For further information see House Guide Tab Insert)

" Robt V plmbr C L Schaniel rLakeside
Rillera Geo T (Virginia) bus mn Mercy Hosp h620 Lewis
" Melchor T busmn Mercy Hosp r620 Lewis
Rilloraza Elviro (Elpidia) slsmn Bert Strauss h2750 Boston av
Rimbach Fred J (Leona) lab City Park Dept h411 33d
" Fred J jr USMC r411 33d
Rimbey Chas E (Lula) h4969 West Point Loma blvd
Rimling Fredk W (Mary L) h5217 Monroe av
Rimmer Edw A (Grace) ptrnmkr Cons Aircraft Corp h3651 3d av
" Harold E artist r3651 3d av
" Wm H mech Cons Aircraft Corp r3651 3d av
Rimoldi Antonio (Benny) fishermn h2552 State
" Emil P (Emma) clk h2220 Kearney av
" Henry G (Eleanor) sta mgr Standard Stas h 2950 G
" John A (Rachel) ydmn BLCo h1652 National av
" John P (Adeline) emp Gas Co h2918 J
" Phillip E (Emma) clk Gas Co r2220 Kearney av
" Victor (Camilla) millmn BLCo h2310 Irving av
Rinckel Amiel G (Fleeta) musician h5818 Estelle
Rincon Jesus lab r1752 Klauber av
" Jos (Feliciana) lab h1752 Klauber av
Rinde Dora Mrs furn rms 2112 5th av
" Frances E r2112 5th av
" Helen L with The Marston Co r5081 67th
" Lois R sten Am Products r2112 5th av
" Ole (Helen) h5081 67th
Rinder Arth W emp Cons Aircraft Corp r 3645 41st
" Fenton R r3645 41st
" Jos R slsmn Farmer Bros r3645 41st
" Wm F (Henrietta B) auto repr 3885 Van Dyke av h3645 41st
Rinderneck Roland L storekpr SDH r4233 Arguello
Rine Zella tchr r2967 B
Rinehart Arth J (Dorothy G) lab h616 S 34th

RINEHART CHAS E (Rinehart's Cleaners and Dyers) h1744 Myrtle Av

" Dora L (wid J R) h606 S 34th
" Geo R (Thelma M) USN h3327 Grim av
" Hazel waiter Harvey's Eat Shop r124 Bway
" John M tchr Pub Sch h5506 Encina dr
" Wilbur W (Dorothy) USN h2104 State

RINEHART'S CLEANERS AND DYERS (Chas E Rinehart) 569 16th cor Market, Tel Franklin 1353, Branches 1030 Wall, La Jolla, Tel La Jolla 2496, and 1025½ Orange Av, Coronado, Tel Coronado 128

Riner Laura (wid Russell) h3318 4th av
" Roy (Rose) mgr Hotel Fox, Hotel Lloyd and Rex Hotel h234 Bway
Rinero Fernando lab r662 18th
Rinesmith Robt D (Jean) USN h757 11th av
Rinfrette Thos L (Rena) USN h2368 State
Ring Eug E r2419 J
" Florence (wid G D) r729 20th
" Luella L (wid Albt) h4394 38th
" Matthew (Louise) jan SBCo h1820 Bancroft
" Nadine r729 20th
" Reuben h1764½ National av
" Ruben F (Essie T) lab h2419 J
" Wm A (Satara) h3734 Lotus dr
Ringer Harold A (Bernice M) with RACo h 4075 Louisiana
Ringleben Frank L (Mary J) h3994 Idaho
Ringo Chas O (Ruth) USN h712 Niantic ct
" Geo R truck driver r3693 Louisiana
" Virginia C (wid Geo) h3693 Louisiana
Ringrose Harold L furn rms 638 3d av
Rinien Julio (Marie) USN h1923 Pueblo
Rink Bert S mech VCSFCo r615 8th av
Rinker Alva (Alice) mech Cons Aircraft Corp h4181 Idaho
" Donald (Martha) bkpr h1009 W Montecito way
" Harry (Laura) mech h4319 Hawk
" Mae Mrs r4319 Hawk
" Russell W (Betty C) USN h1827 Ebers
Rinkleib Walter F installer Culver Heating Equip Co rNatl City
Rinkler Frank J (Nellie) h3068 Ivy
" Gilbert H (Ida J) h3929 4th av
" Ida Mrs (Santa Fe Bridge Club) r3929 4th av
Rinks Dewey (Anna B) h6724 Brooklyn av
Riordan Keneth R (Margt P) USN h3406 Marlborough av
" Lloyd A (Kath) driver h4609 Alabama
Rios Carmen r2904 K
" Cruz (Carmen) cannerywkr h1957 Kearney av
" Damiana (wid C R) h2904 K
" John J (Juana) mach opr VCSFCo h2204 Irving av
" Jose (Guadalupe) h967 Reed av
" Josefina r967 Reed av
" Lino lab h3042 National av
" Manuel r967 Reed av
" Narciso (Maria) lab r1878 Newton av
" Ramon (Dorothy) h756 16th
" Raymond gdnr r967 Reed av
" Rosario r967 Reed av
" Senon (Helen) lab h3312 Market
Ripley Arth W (Margt C) slsmn Globe Furn Co h4403 El Cajon blvd
" Gertrude L cash U S Grant Hotel h1747 5th av
Rippard Eug L (Agnes) USN Radio Sta rRadio Sta Chollas Hts
Rippee Hubert V (Grace O) pkr NAS h4628 Green
" John mech A B Shaw Co
Rippo John H (Eleanor) winery wkr Italian Importing Co h1826 Howard
Risdon Chas E (Mary) h2168 National
Riseling Bertha V Mrs sten WPA h914 17th
Riser Anna E (wid G A) h3419 42d
Rising Ed (Christina) (East San Diego Press) h3820 Herman av
" Ferdinand (Bessie) printer h2932 B
" Hulda h4350 Illinois
" Russell (Irenee) slsmn h3623 Georgia
Risinger Kate (wid J T) r4906 Del Mar av
" Marjorie L beauty opr O C Williams h1243 28th
Risler Earl M chauf r3519 Univ av
" Henry W wtchmn Medico-Dental Bldg h 3519 Univ av
Risley Chas W (Rose L) h1225 W Arbor dr
" Rose W clk Gas Co r1225 W Arbor dr
Risman Abr h2045 National av
Risner Carl (Lucille) mech Cons Aircraft Corp h rear 1520 C

HENRY STODDART AUTO WRECKING
PARTS FOR ALL CARS
CARS BOUGHT FOR CASH
1ST AND G
Tel. Main 1880
SAN DIEGO

LORENZE W. BARNEY CO.
●INSURANCE
●REAL ESTATE
619 FIRST NAT'L BUILDING
FRANKLIN 6116

Studebaker
J. R. TOWNSEND CO., INC.
DISTRIBUTORS - SALES - SERVICE
STUDEBAKER CARS
WILLARD BATTERIES
PHILCO AND MOTOROLA RADIOS
STUDEBAKER TRUCKS
STUDEBAKER DELIVERIES
FIRESTONE TIRES
State at B Street • Telephone Franklin 1287

FOR SALE
REAL ESTATE
LOANS
KEEFE REALTY CO.
3331
EL CAJON BLVD.
Tel. Talbot 2144
Exchanges
Insurance

BUCKNAM
R. C. A.
Sound Equipment
★
941 7TH AV.
M 5001

Risser Claude D slsmn LCCo rSpring Valley
Ritches Richd (Lucille) h1798 Missouri
Ritchett Alf lab r3135 Ocean View blvd
" Jas lab r3135 Ocean View blvd
" Laura (wid Jas) h3135 Ocean View blvd
Ritchey Alf S porter BMCo r2161 Franklin av
" Cyrus h3309 33d
" Earl D (Almaleene) porter SFRy h2876 Webster av
" Evangeline E tchr Pub Sch r3309 33d
" Jas (Lilly H) prsmn h3222 Gregory
" John H h4576 52d
" Kenneth r2425 B
" Luella M r2161 Franklin av
" Priscilla B r2161 Franklin av
" Raymond D (Ruby A) firemn SDFD h 4415 35th
" W Bert (Ruth) police SDPD h2983 Webster av
" Wm H shoe shiner Seventh Av Barber Shop h2161 Franklin av
Ritchie Duncan (Margt) h326 San Anotonio av
" Eva L Mrs tchr Pub Sch
" Fern R with The Marston Co rNatl City
" Harold S (Kathleen) slsmn KWCo h3928½ Park blvd
" Jas S (Lucy) carp h4674 Jessie av
" Jos J (Exie M) whsmn SDC-OPA h3959 Texas
" Josephine (wid E M) beauty shop 4012 43d r 3704 41st
" Margt (wid W C) h4805 Auburn dr
" Margt S tchr r326 San Antonio av
" Paul W (Josephine) USN h3163 National av
" Robt A (Eva) slsmn SCBCo h316 San Antonio av
" Roy T (Eula L) mach opr h3704 41st
Ritson Thos V clk GA&PTCo r4573 Georgia
Ritt Wm gdnr r104 B
Rittenburg Claude USN h1571 1st av
Rittenhouse Eric P (Bertha W) emp Co Hosp h1339 Fern
" Ina G Mrs h1613 29th
RITTENHOUSE JEAN A, Real Estate Broker, Point Loma and Beach Properties, 5000 Voltaire, Ocean Beach, Tel Bayview 4828, Res 4522 Long Branch Av
" Walter office 719 F
Rittenmeyer Sadie cook Tracey Strickler r2074 Catalina blvd
Ritter Benj F bkpr SD Spring & Brake Wks r4578 Brighton av
" Betty waiter h4567 Park blvd
" Carl N (Pauline) rep C-WSLICo h1323 8th av
" Floyd A hlpr NAS r1506 India
" Francis G (Vivian) slsmn Star Bev Co h 4433 Mississippi
RITTER HOWARD (Myrtle) Asst Cashier Security Trust & Savings Bank of San Diego, h519 W Laurel, Tel Main 9298
" Howard L (Mary) USN h4806 Castle av
" Mabel bkpr r730 11th av
" Margt Mrs clk Cudahy's h3750½ 4th
" Mary C emp NAS r4806 Castle av
" Mary E waiter Minnie Sweet r4567 Park blvd
" Pauline Mrs emp Co Prob Office
" Persel D atdt Naval Hosp
" Ralph (La Verne) mech RACo h4494 Campus av
" Robt L brkmn r730 11th av
" Roxy C (wid G H) h730 11th av
" Saml (Zilpha) USN h1741 Guy
" Wm E driver r730 11th av
Rittoff Alex (Regina) rep Electrolux Corp h 2877 Polk av
" Jack (Haimsohn & Rittoff) h726 Kennebeck ct
" Joshua A (Selma) dentist 520 E rm 614 h2267 San Juan rd
" Tillie (wid Benj) r726 Kennebeck ct
Ritz Alma L Mrs r3785 Florida
" Chas (Emiley) h4063 Arizona
" Chas W (Lillian) mech Gas Co h2511 Violet
" Donald C USN r4063 Arizona
" Lillian sten DMV r2511 Violet
Ritzler Robt J (Laura) clk Pep Boys r2618 Island av
Ritzman Caroline G sten SACo r219 W Maple
" Gladys sec Sloane & Steiner h219 W Maple
Ritzmann Mathilda h402 Date
Rivard Clyde G dairywkr r314 Sampson
" Elsie M sten Safeway h2214 Bway
Rivas Carmen M with The Marston Co r2975 Newton av
" Consuelo r2975 Newton av

RIVAS
" Leticia cash The Praetorians r4553 Boundary
" Lupe (wid Clement) r2120 Logan av
" Margt Mrs maid 3311 Harbor View dr
" Ricardo driver YCCo h2120 Logan av
" Richd h5024 Ellison pl
" Steven (Paula) lab h2975 Newton av
" Steven jr whsmn r2975 Newton av
" Wm whsmn r2975 Newton av
Rivenbark Leon E USN h1336 Union
Rivera Albt (Margt M) h2695 Market
" Albt L pntr h3635 30th
" Benj A (Ovidia) slsmn Peerless Lndy h3047 J
" Emilio A r1934 Julian av
" Ernesto (Melitona) h1764 Newton av
" Fidencia E (wid Jesus) lndy wkr Elec Lndy h1740 Imperial av
" Hector E (Alice O) clk Gas Co h3621 3d av
" Helena B (wid J A) r3635 30th
" Jesus (Annie) lab h612 S 34th
" Jos (Vern) USN h1604 7th av
" Maria clk J M Lopez r1712 National av
" Pastora G (wid Jos) h822 Sigsbee
" Robt lab r852 16th
" Victoria Mrs h rear 1845 National av
Riveria Ernesto nurserymn Sou Cal Nurseries
Rivero Fernando msngr J N Trefzger
" Helen J emp SLCo r1928 L
" Manuel clk Bert Strauss
Riveroll Adolph r2920 Webster av
" David (Dolores) servmn SDAECorp h2706 Logan av
" Jake ins agt r2920 Webster av
" Jas chauf h2920 Webster av
" Marie B lndywkr CL r2920 Webster
" Refu r2920 Webster av
Rivers Gerald F atdt Union Oil Co r1832 Front
" Harry millmn SD Screen Mfg Co
" John atdt Union Serv Stas r1832 Front
" Kate M (wid J H) h915 22d
" Margt L Mrs r618 25th
" Ralph A (Ethel) slsmn Mark Hanna h 4540 Vista
Rives Manuel (Adela) lab h1862 Logan av
" Wilbur C (Helen) USN h602 19th
Riviera Apartment Hotel (W M Roberts) 1312 12th av
Rix Emma (wid Herman) h4361 Newport av
Rixey Presley M (Virginia) h1858 Chatsworth blvd
Rizas A Chris (Anna) USN h741 20th
Rizer Cephas (Laura B) USN h1807 Front
" John W h3612 Mississippi
" Martin L slsmn R L Cudigan h3335 Felton
Rizzo Eleanor (wid Albt) h3901 Goldfinch
" Gene tailor Stan Newcomb 524 B rm 616
" Leonor R chancellor Mexican Consulate r 3901 Goldfinch
Rizzotto Ellen C Mrs mgr Sarama Apts r1440 6th av
" Guy W (Ellen C) shtmtlwkr SACo h1440 6th av
Ro Hans E dentist J C Campbell Dentists h 1541 8th av
ROACH, See also Roche
" Alpha lab h751 Morrison
" Anna B (wid W C) nurse r4570 Campus av
" Doris Mrs r3154 Meade av
" Edw restr wkr C F Hansen r1367 F
" Edw J lab r836 1st av
" Gladys A Mrs nurse 3367½ 31st
" Leo E (Mary P) USN h1221 26th
" Maggie Mrs h3221 Martin av
" Mary F Mrs h1820 4th av
" Thos W (Mary) servmn Jas Urquhart h 3989 Texas
" Violet Mrs r4503 Hamilton
Roadhouse Harry S (Eva) h1931 Madison av
" Jas (Hazel) mgr Barkalow Bros Co h2305 C
Roamer Jas M tchr Pub Sch rLa Jolla
Roan Arth J clk r4784 34th
" Carrie L Mrs r4207 Hilldale rd
" Jas (Eliz) h4784 34th
" Patricia L r4207 Hilldale rd
Roantree Fred W (Hazel) reprmn Co Clerk h 4215 Menlo av
" Robt E (Esther E) expmn 3862 Menlo av
Roark Alf T (Virginia J) h4809 34th
" Edw F hlpr NAS rCoronado
" Lester J custodian Pub Sch h2309 Meade av
" Virginia J Mrs hat clnr 808 B r4809 34th
Roat Alanson B (Blanche E) driver Ry Exp Agcy h321 W Lewis
" Edw C emp HLBCo r321 W Lewis
" Margt E r321 W Lewis
" Mary r2103 Harrison av

COMPLETE BANKING and INSTALLMENT FINANCING SERVICE
AUTO LOANS
C. H. MARTIN, President
SECURITY TRUST & SAVINGS BANK
OF SAN DIEGO
ESTABLISHED 1893
MAIN BANK
5th & E ST., Main 7183
BRANCHES
5th & UNIVERSITY
LA JOLLA • ESCONDIDO
CHULA VISTA

ROAT
" Richd A (Grace) driver Bd Pub Wks h 6004 Carol
Roath Kath Mrs nurse r4805 Reno dr
Rob Mary K slswn Whitney & Co r2532 Bway
Robards H Locket (Dorothy) slsmn Am Products h3564 5th av
" Roy L h1121 E
Robb Derwyn (Mary) stockmn FWWCo h4534 Idaho
" Edith R Mrs supvr Co Hosp r4231 Front
" Ernest W auto court 2135 Morena blvd
" Frances M h1628 8th av
" Frank USN h4269 Front
" Hugh M emp NAS rNatl City
" Jack G (Eugenia E) supvr City Play Grounds h4958 Marlborough dr
" Lee (wid Lewis) r4518 Saratoga av
" Marjory clk Leo Volz Point Loma Pharmacy
" Richd D (Laura) slsmn h4440 30th
" Robt D (Edith R) slsmn h4231 Front
" Robt J acct Everts and Esenoff h5163 Hawley blvd
" Roy driver r1754 2d av
" Wallace A shtmtlwkr Cons Aircraft Corp h1245 1st av
Robbeloth Wm F (Eileen) h1118 20th
Robbin Chas (Augusta S) h2911 32d
" Frank (Margt) electn h3580 Meade av
Robbins Abr L r5132 Saratoga av
" Albt r4538 Kensington dr
" Arth F (Bertha) electn h3626 32d
" Arth F jr r3626 32d
" Bruce P (Shirley) emp Cons Aircraft Corp h3732 Meade av
" Camilles L clk Mrs Eliz Robbins r4455 Central av
" Dorothy clk r3806 Arizona
" Earl gdnr r4431 35th
" Eleanor r5048 Ellison pl
" Eliz (wid C M) shooting gallery 845 4th av r4455 Central av
" Ella S (wid M W) h4567 New Hampshire
" Frank D r4531 Alabama
" Frank E (Helen) h4435 Santa Monica av
" Geo W (Eva) h4538 Kensington dr
" H Luther (Mabel) chauf h3643 1st av
" Ira A (Margt) (Robbins Marine Engine Works) h2306 Brant
" Jacoba J (wid A D) h5132 Saratoga av
" Jas A (Josephine) baker 2935 El Cajon blvd h3612 Bancroft
" Jane clk r304 W Ivy
" John B (Ina) slsmn h1941 5th av
" Jos K emp Gas Co r4531 Alabama
" Josephine sten NAS r4531 Alabama
" Josephine C Mrs tchr Pub Sch r3612 Bancroft
" Josephine K (wid C K) h4531 Alabama
" Laura Mrs h4089 3d av
" Lawrence (Aldea) gro 701 16th h3806 Arizona
" Lawrence with RACo r840 18th
" Lee (Gertrude) h925 W Nutmeg
" Leo R toolmkr Cons Aircraft Corp r846 22d
" Leonard E (Ella) cook Maurice Bernardini h3778 Van Dyke av
" Lewis B (Alice K) USN h4861 Lotus
" Lilly T slswn Herbert's Dept Store r4027 30th
" Lucien B (Mary T) checker SBCo h2625½ E
" Lucius S mach NAS rLa Mesa
" Mabel A (wid A R) h3028 Goldsmith
" Mabel F librn Union Law Library h3845 Hawk
" Mabel G emp SLCo r3690 6th av
" Margie W (wid C A) h4431 35th
" Marie S (wid A L) h4813 Bancroft
ROBBINS MARINE ENGINE WORKS (I A Robbins) Manufacturers of Marine and Stationary Diesel and Gas Engines, Repair Work of Every Description, Boat Builders, Marine Ways, 1804 Harbor, Foot of Elm, Tel Main 2439
" Mary E Mrs h236 Kalmia
" Merrill F (Lily) printer U-TPCo h4027 30th
" Norman (Mildred) USN h1755 3d av
" Raymond electn L W Kingsbury r4089 3d av
" Richd (Mary) drftsmn Cons Aircraft Corp h4851 Long Branch av
" Robt H (Irma) h3693 Grim av
" Robt S (Ethel A) supt of mails PO h4452 51st
" Robt S jr (Lillian) h3318e Adams av
" Russel P (Lena B) slsmn Safeway h1332 Bush
" Theo clk Lawrence Robbins r3806 Arizona
" Walter (Edna) shoe shiner h210 27th
" Walter W r343 A
" Wm A (Alice) h4452 51st

ROBBINS
" Wm F emp Cons Aircraft Corp r5210 Elevation rd
" Wm R (Martha) mldr Cons Aircraft Corp h846 22d
Robbison Mary J Mrs h3743 Fairmount av
Robe Eliz (wid H O) nurse h2227 Polk av
Robello Jos (Mary) fishermn h1720 Evergreen
Roberge Gertrude (wid A E) r4953 Catoctin dr
" Jos E (Eliz) USMC h1925 La Jolla blvd
" Rowell A (Mary E) USN h644 25th
Roberson C A h1479 J
" Chas L (Etna B) h3516 28th
" Chas L jr r3516 28th
" Danl L (Marguerite C) h3144 Hawthorn
" Dorothy J Mrs smstrs ICCo h968 19th
" Ernest J (Willie M) h2196 Ocean View blvd
" Henry lab Bd Pub Wks r119½ 29th
" Nellie Mrs h3617 Herbert
" Ruth P librn r3617 Herbert
Robert Frank J r4164 38th
" Henry A mach NAS r936 State
" Henry C (Joanne) mach h4164 38th
Roberti Ella (wid Fred) r4035 Alabama
ROBERTS A E CO (Albert E Roberts) General Insurance, Surety Bonds, Real Estate, U S Grant Hotel Arcade, 1028 4th Av, Tel Main 7041 (For further information see right top lines and page 44 Buyers' Guide)
" Albt (Amanda) h2944 Byron
" Albt mach r2847 L
" Albt D (Kay) asst mgr Standard Sta h3719 45th
ROBERTS ALBERT E (Alice C) (A E Roberts Co) h1860 Alta Mira Place, Tel Jackson 6665
" Alf W (Rhoda E) bldg contr 4511 Oregon
" Anita r5534 Bonita dr
" Bessie Mrs h3661 State
" Carrie M (wid C H) h2780¼ A
" Cath (wid John) r4624 West Point Loma blvd
" Cedelia sten Cons Aircraft Corp r3939 1st av
" Celia Mrs r649 S 69th
" Chas h1416 Front
" Chas A (Elmira) r2045 Kearney av
" Chas C tkt clk SFRy r1570 3d av
" Chas M (Thadene) mach M H Jordan h 3527 Kettner blvd
" Chas R (Ethel E) clk Hamiltons h4373 Central av
" Chester E (Stella J) USN r3632 41st
" Clara r830 6th av
" Clara maid 1663 4th av
" Clarence J (Stella) tractor opr h2104 Kearney av
" Clark F waiter Paul's Inn Cafe h1444 B
" Clifford (Jennie L) r4377 33d
" Clifford E (Dorothy J) with Benson Lbr Co h2536 Montclair av
" Clyde (Helen) USN h2579½ Myrtle av
" Colleen clk W B Roberts r980 Agate
" Connie B (Helen) USNR h3988 Idaho
" Curtis A roofer r4050 Wabash av
" David E (Marie) bkpr Bonham Bros Mortuary h4775 Panorama dr
" Dorothy r3939 1st av
" Dorothy E r4610 El Cajon blvd
" Douglas T (Helen) buyer GRHFCo h4361 Hermosa way
" E J h1846 Island av
" E Warren (Ida D) sten NPWD h4976 Catoctin dr
" Edna maid r3675 Arnold av
" Edna L Mrs sten R H Wilson rSpring Valley
" Edwin C (Mary L) h2177 Ebers
" Edwin W (Helen) shtmtlwkr Cons Aircraft Corp h725½ Jamaica ct
" Eileen M clk City Treas r3591 Bancroft
" Eleanor (wid Hugh) r3801 44th
" Eleanor M Mrs bkpr Mission Florists r 4054 44th
" Eliz Mrs r3765 Monroe av
" Eliz E r1020 W Brookes av
" Elsie clk SRA r1751 Univ av
" Emma M with Marston Co r3751 Albatross
" Ernest G Rev (Jamie O) pastor San Diego Tabernacle h3867 Boundary
" Ernest J jr clk Cons Aircraft Corp r3867 Boundary
" Eug A clk W M Buss r4511 Oregon
" Eula priv sec CHP r4624 West Point Loma blvd
" Evan T (Eliz) bldg servmn SCTCo h4641 Ohio
" Fannie h3150 A
" Florence Mrs r410 A
" Floyd USN r1854 3d av
" Floyd F (Ollie M) h4931 35th

MEMORIALS
MONUMENTS
Artistically Designed
CONTI AND SON MONUMENT COMPANY
•
Granite
Marble
Bronze
•
3871 IMPERIAL AVE.
•
PHONE FRANKLIN 2480

Service Experience Responsibility
REALTOR
member San Diego Realty Board

REAL ESTATE · INSURANCE · PROPERTY MANAGEMENT

JOHN E. SHATTUCK

REALTOR

BUSINESS PROPERTIES · RENTALS · EXCHANGES · LOANS

3901 EL CAJON BOULEVARD PHONE: RANDOLPH 1121

BETTER HOUSING PROGRAM FHA

SAN DIEGO LUMBER CO.

ESTABLISHED 1869

WHOLESALE and RETAIL

FOOT OF SIXTH AVE.

TELEPHONE MAIN 4131

Miller, Hall & Co.

INVESTMENT SECURITIES

Municipal Bonds
Corporation Bonds
Bank Stocks
Insurance Stocks
Investment Trusts
Local Issues

Bought—
—Sold—
—Quoted

401
First National Bank Bldg
Tel. Franklin 2166

ROBERTS
" Floyd L (Dorohty) USN h2974 Juniper
" Frank (Kath) auto repr 1111 Ft Stockton dr h658 Sutter
" Frank D h2650 Frankfort
" Frank E (Eva M) blksmith h4820 Kansas
" Frank W (Mary A) driver Davidson Furn Co h3930 Oregon
" Fred r410 A
" Fred (Ruth) waiter h1300 C
" Fred R eng Cons Aircraft Corp h1621 9th av
" Genevieve E singer r3661 43d
" Geo h33a 20th
" Geo B (Ellen M) USMC h1525 Columbia
" Geo D (Olivette) (Wheaton & Roberts) h 936 Harbor View dr
" Geo H r3591 Bancroft
" Geo O (Myrtle C) gro 2092 Logan av h 2094 do
" Geo V (Anne C) lab h2040 Julian av
" Gerald (Anna) USN r1512 Madison av
" Gerald F (Eula) inspr Cons Aircraft Corp h4624 West Point Loma blvd
" Geraldine A Mrs h3822 Cherokee av
" Gertrude Mrs tchr h5534 Bonita dr
" Gertrude P bkpr SD Glass Co
" Glenmore (Bahia) USN h2144 L
" Gordon C r2556½ Imperial av
" Guy B r4050 Wabash av
" Guy (Nellie) h3942 Teak
" Gwen r206 Market
" H Evan r1647 Edgemont
" Harold G (Juanita) clk Wilson & Co h 940 A
" Harold L mach r4820 Kansas
" Harry slsmn Cudahy's r3939 1st av
" Harry F (Eliz) h3939 1st av
" Harry G (Leona) USN h rear 2341 Irving
" Harry J r4659 Utah
" Harry L (Evelyn M) fingerprinter SDPD h 4659 Utah
" Harry L (Elsie) USN r1132 18th
" Harry N (Evelyn P) pntr h3753 Cherokee av
" Helen (Frank) r616 Penn av
" Helen F Mrs h1605 Ocean Front
" Howard E (Zeta) custodian Pub Sch h 3670 45th
" Howard F (Eileen) County Veterinarian h 3591 Bancroft
" Hugh L h4053 Mississippi
" Hugh W (Clara L) slsmn KWCo h1647 Edgemont
" Ida (wid Isaac) h rear 3020 Commercial
" Ida C Mrs restr 123 C r4444 Florida
" Ira W (Jessie B) fire dispr US Forest Serv h4743 College av
" J D exp 863 9th av
" Jack D lab Am Products rNatl City
" J Harvey r3661 State
" Jas h724 Pismo ct
" Jas A (Cleva L) h3450 Florence
" Jas F (Virginia) mech Jackson & Blanc h4188 Eta
" Jas H slsmn Singer Sewing Mach Co r4394 39th
" Jas M (Agnes) h4252 Nordica av
" Jas S (Eleanor) driver Safeway h4054 44th
" Jas W (Marjorie F) driver h2560 K
" Jennie M (wid J C) h4252 47th
" Jerome E (Grace) h rear 1844 W Washn
" Jesse R (Marguerite) USN h2408 Madison av
" John E (Maude R) h4742 67th
" John G (Ethel) millmn BLCo h3171 F
" John H h2004 Monroe av
" John L (Comfort) h2997 38th
" John L jr driver r2997 38th
" John M (Jean B) USN h265 S 32d
" John P real est 1152 7th av rLa Mesa
" John T (Ida C) h4444 Florida
" Jos lab r1342½ State
" Jos A (Pearl M) carp h1727 Grand av
" Jos F (Lillian) emp Old Mission Pkg Corp h3915 Florence
" Jos G mech Cons Aircraft Corp r5275 Dawes
" Jos J (Carrie N) h4664 Del Monte av
" Jos K (Albertina) h3158 N Mountain View dr
" Joyce D slswn SR&Co r768 22d
" Juanita Mrs nurse Quintard Hosp r4764 Utah
" Kenneth r2545 A
" L I r4420 Altadena av
" Laura J (wid T G) r2101 Dale
" Lee (Diane) h1131 G
" Leonard H mech r3571 Fairmount av
" Leonard S mech Mark Hanna r1729 Bancroft
" Leslie O (Agnes) confy 2556 Imperial av h 2556½ do
" Lillian Mrs r2972 National av
" Lillian T (wid H B) h4206 Florida
" Llewellyn h331 22d

ROBERTS
" Loren J (Mabel) USN h309 S 35th
" Louis A (Garnet) USN h3416 42d
" Lucile Mrs maid h1342½ State
" Lucille Mrs maid 3136 Lytton
" M butcher Cudahy's
" Mabel L (wid A C) h3661 43d
" Maggie Mrs r2847 L
" Malcolm F carrier PO r4472 Hortensia
" Margt bkpr r4322 Marlborough av
" Margt Mrs beauty shop 3457 El Cajon blvd h4265 Swift av
" Margt E opr SCTCo r1621 9th av
" Marie L Mrs tchr Pub Sch r4775 Panorama dr
" Marshall R (Mary) (Broadway Jewelers) h 4401 Van Dyke av
" Martin E (Helen F) USN r2816 31st
" Mary bkpr E H Boldrick r3915 Florence
" Mary tchr h950 9th av
" Max M (Hilda S) pntr NAS h1945 Garnet
" Melvin USN h602 19th
" Merlin J (Minnie) auto repr 2227 30th h3045 Hawthorn
" Milton L hlpr NAS rNatl City
" Morris (Edith) h3801 44th
" Nathaniel E (Selma) medical dir Veterans Administration h4426 34th

ROBERTS NELSON (Velma G) Advertising Manager, The San Diego Union and The Tribune-Sun, h3727 Milan

" Norman C atdt F C Wilson r5024 Hastings rd
" Norman E r2556½ Imperial av
" Norman E (Dorothy J) comdr USN h3434 Nile
" Norris W (Thelma) instr mkr NAS h4604 32d
" Ollie F (Myra B) h4420 Altadena av
" Orville M (Virginia L) USN h137 27th
" Oscar A (Flora O) USN h1862 Irving av
" Paul M (Marion) hlpr NAS h4121 Van Dyke
" Paul W clk r2172 Front
" Phil riveter Cons Aircraft Corp r4144 Louisiana
" Pierce L h4254 48th
" R Glenn (Ruby) meat ctr F D Smith h4927 West Point Loma blvd
" Rachel Mrs r1033 S 32d

ROBERTS RALPH S (Marion M) Real Estate, Insurance, Building, Financing, 625 Broadway, Room 203, Tel Franklin 6683 and 1020 Garnet, Pacific Beach, Tel Pacific Beach 323, h2002 Wilbur Av, Tel Pacific Beach 757

" Raymond J (Anne) USN h1932 K
" Richd slsmn Dean Benter & Sons r1137 12th
" Robt (Jeannette) bartndr r1941 Front
" Robt slsmn Dean Benter & Sons r1137 12th av
" Robt C (Minnie) carp h4215 Wilson av
" Robt E (Virginia) constrwkr h3804 Bayside walk
" Robt E L (Priscilla) USN h4378 Copeland av
" Robt L r4610 El Cajon blvd
" Robt L (Frances) clk PO h4472 Hortensia
" Robt M phys 964 5th av R400 rPalm City
" Robt O (Eleanor) h4610 El Cajon blvd
" Rose tchr h2004 C
" Rosetta B (wid C E) h4249 Wilson av
" Ruby Mrs waiter Roland's r1137 12th av
" Rufus porter Mark Hanna r1432 India
" Rufus J lab r2121 1st av
" Rufus M (Ruby) clk h1511 F
" Russell W (Alice) prs fdr SD Paper Box Co h2934 29th
" Ruth C waiter U S Grant Hotel r1811 Moore
" Sadie (wid T J) r4002 Lamont
" Saml A (Anna) clk GRHFCo h3745 4th av
" Saml H h3751 Albatross
" Saml N (Louella) servmn GSS r2746 L
" Sarah E Mrs h4051 Mississippi
" Sherwood lawyer 625 Bway R620 rLa Jolla
" Stanley A (Christine) driver BV&SCo h3628 51st
" Stella h3765 Monroe av
" Stella V (wid J T) sten h902 Armada ter
" Tinnie (wid Chas) h1157 10th av
" V Earl slsmn Hotchkiss & Anewalt rLa Mesa
" Virginia C tchr Pub Sch r1860 Alta Mira pl
" W Mae (wid Dudley) h3725 Cherokee av
" Walter L meat ctr C N Breen r3939 1st av
" Webster M (Riviera Apts) h1312 12th av
" Wm carp r3661 State
" Wm A (Thelma) slsmn QDPCo h4773 Newport av
" Wm B r144 19th
" Wm B (Ina R) baker 1918 Bacon h980 Agate
" Wm C B (Jeannette) clk Piggly Wiggly h 3668 6th av

MARK HANNA DISTRIBUTOR

ESTABLISHED 1925

CHRYSLER AND PLYMOUTH MOTOR CARS

TEL. FRANKLIN 7557 SALES AND SERVICE INDIA AT C

ROBERTS
" Wm E (Cora) supt Civic Center Bldg & Grounds h5024 Hastings rd
" Wm G (Jennie C) h4050 Wabash av
" Wm H mech NAS rCoronado
" Wm L (Alice) joiner NAS h4211 48th
" Wm R (Helen W) mgr Fox Cal Theatre h 4003 Kansas
" Wilna r4610 El Cajon blvd
Robertshaw Louis B (Doris M) USMC r4233 Cherokee av
Robertson Albt W (Edith) driver h717 Santa Clara pl
" Alberto S r1533 Madison av
" Alf W (Stella) h2121 Thomas av
" Anna M (wid A T) h4664 Biona dr
" Bassett R (Charlotte M) (Robertson Bros) pres Robertson Refrigeration Co h3545 Arnold av
" Bernice J soc wkr CWD r2947 1st av
" Bertha E Mrs slswn LCCo r2947 1st av

ROBERTSON BROS (B R Robertson) Furnaces, Gas Appliances, Sheet Metal Work, Electric Refrigeration and Restaurant Equipment, 1328 5th Av, Tel Franklin 3213

" Chas G (Mildred A) USN h3322 Zola
" Chas W lab r2121 Thomas av
" Clarence F (Bessie W) carp h3418 Vancouver
" Clarence H hsmn U S Grant Hotel r717 Santa Clara pl
" Dallas mech r1732 Granada av
" Dollie Mrs r410 A
" Edna V tchr Pub Sch r3427 31st
" Edw S (Anna M) slsmn BSCo h3966 Centre
" Elmer A gdnr r3228 3d av
" Elwyn (Angie) h rear 1975 Newton av
" Emily H clk r1312 12th av
" Emma (wid S A) h4686 Hamilton
" Euphemia h2309 5th av
" Fred H shtmtlwkr LRECo r1726 Montecito way
" Fred L (Virginia) h3044 Suncrest dr
" G Joanne stdt nurse Co Hosp
" Geo E (Vera) agt N Y Life Ins Co h3335 Granada av
" Gladys r4588 Park blvd
" Harold E (Edna M) emp Cons Aircraft Corp h2375 Seaside
" Harry L emp Walker's r1516 7th av
" Hayden E (Daisey L) (Berger Hdw & Paint Store) h5174 Bristol rd
" Helen slswn Whitney & Co r3335 Granada av
" Helen M typist LV&SCo rLemon Grove
" J Bruce (Irene) gdnr r4664 Biona dr
" Jas carp h1030 17th
" Jas (Ruth) USN h216 S 37th
" Jas C Rev (Nannie) h1244 10th av
" Jesse R (Mae) USN h4854 Del Mar av
" Jessie Mrs mlnr El Patio Apparel Shoppe r 4023 Kansas
" Jessie R (wid J N) r3585 3d av
" John E emp SD Baseball Club
" Julia Mrs h1026 S 31st
" Leo E (Frances) slsmn Safeway r3738 4th av
" Lola J sten h1838 Bancroft
" Loren H (Lillian) carp h3472 Meade av
" Mable Mrs r1946 1st av
" Mary Mrs r2136 El Cajon blvd
" Mary J Mrs waiter H A Johnson r2136 Oklahoma av
" Matt P (Bertha) h2947 1st av
" Mecca W (wid L C) h2555 5th av
" Melvin S pharm h4105 Illinois
" Mildred A placement sec Teachers College r 4664 Biona dr
" Myra C Mrs clk Owl Drug Co h3228 3d av
" Norman H (Helen) hlpr NAS h1430 7th av
" Ovie D (Elida) driver h4790 Auburn dr
" R Earle (Lella C) carp h4077 Menlo av

ROBERTSON REFRIGERATION CO, B R Robertson Pres, Kelvinator Refrigeration Sales and Service, 1328 5th Av, Tel Franklin 3213

" Robt (Robertson & Andersen) r825 5th av
" Robt E (Flora) atdt H C Skipper r3810 Georgia
" Steph L (Margt E) shtmtlwkr h4427 Landis
" Thos W acct Hazard-Gould & Co rLemon Grove
" V Earl (Pearl) used stoves 819 Univ av h131 do
" Vera L Mrs beauty shop 2209 Fern r3335 Granada av
" W T lab r825½ 5th av
" Wallace M clk Young's Mkt Co r4464 Biona dr
" Walter A USN h4953 Coronado av
" Walter M (Ethel) marine eng h4360 33d pl
" Wm E (Laura) carp h3102 Colton av
" Wm E (Eva) carp h3427 31st

ROBERTSON
" Wm G (Eliz) elev opr h1268 Willow
" Wm T (Cora M) h1533 Madison av
" Wilton F h5111 34th
" & Andersen (Robt Robertson A B Andersen) restr 429 Market
Robeson Anna V (wid W H) h3711 Louisiana
" Betty L with The Marston Co r3711 Louisiana
" Eug T (Eleanor) shtmtlwkr h7382 Mohawk
" Thelma H sten Co Health Dept r3906 Alameda pl
Robey Alvin H (Freda M) h4052 Poplar
Robichaud Mary Mrs h801 B
Robideaux Harold P (Nell) buyer Whitney & Co r330 W Washn
Robie Marguerite cash SD Hotel r804 A
Robin Alice Mrs h2462 G
" Apartments Mrs Cecil McIntosh mgr 1481 Market
" Fred slsmn r867 10th av
" Fred L h1039 13th
" Louis W (Ruby) clk ZPCo h4514 Dawson av
Robinett Floyd (Jessie J) emp SIW h517 Elizabeth
" Victor B (Betty) carrier PO h1730 Dale
Robinette Alex (Cora) lab City Water Dept h 1269 Essex
" Virginia L clk Gas Co r1269 Essex
Robins Ethel C waiter Rumsey & Drake r4820 Saratoga
" F Earl (Esther) carp h4114 Hamilton
" Louis r1847 Spalding pl
" Miriam E clk r4114 Hamilton
" Tillie Mrs h1847 Spalding pl
Robinson Ada r600 Catalina blvd
" Ada (wid Geo) r3181 Meade av
" Agnes r527 8th av
" Albt L mech Cons Aircraft Corp r4773½ Newport av
" Alcy R clk O W Todd r1514 Dale
" Alex K (Hay H) USN h3942 Hamilton
" Alf D (Annie C) nursery 530 Silver Gate
" Alice E r3200 2d av
" Allan H (Ellen) chf clk USN h3621 Grim av
" Allie J (wid Z E) clk El Cresta Shoppe h 3630 Wightman
" Alvin W mech Cons Aircraft Corp h4773½ Newport av
" Amy C (wid J A) tchr Pub Sch h4068 44th
" Ann C (wid R K) r3429 Ray
" Anna J (wid H K) h1515 10th av
" Anna M (wid F E) h224 26th
" Arth J bicycles 3219 Adams av
" Barnette (Frances D) USMC h4225 9th av
" Benj C (Mary L) printer Dove & Robinson h 1919 Fern
" Benj H (Leota) h743 7th av
" Bert L (Edith J) blksmith h4342 33d
" Bruce H (Katherine) h822 Dover ct
" Bud emp Glacier Garden Ice Rink
" Carl slsmn r1535 4th av
" Chas (Cora) mech BMCo
" Chas B clk r4019 Arizona
" Chas F h1133 Reed av
" Chas R (Elnora) h4135 Arizona
" Chas T (Nellie H) h4019 Arizona
" Chas T (Gerda) (Clermont Hotel) h501 7th av
" Charlotte G (wid Graham) h3645 8th av
" Clay A (Bertha) jan LCCo h3213 L
" Danl C (Virginia) USCG h2616 National av
" Danl G (Mildred I) gas sta 2990 Webster av h2809 Imperial av
" David F lab r2213 L
" David W (Lydia) USN h3794 29th
" Donald M emp Cons Aircraft Corp r3412 Russell
" Dorothy r4409 Florida
" Dudley H (Ann) tchr Teachers College h4626 59th
" Earl H (Bessie) exp 335 West G h3576 Villa ter
" Edgar P (Minnie B) h4404 36th
" Edw D (Belle) mech Cons Aircraft Corp h3255 Nutmeg
" Edw S (Peggy) mach opr SACo h2517 India
" Edwin A aud SBE r821 Falcon pl
" Edwin L h4593 Idaho
" Ellen T (wid E C) r4844 Utah
" Ellsworth R (Billie L) USN h1042 Lincoln av
" Emmett W (Mary) ironwkr h4576 Maryland
" Erbye B (Eliz) hlpr NAS h3486 Bayside walk
" Ernest A (Nellie M) h1134 30th
" Esther E (wid L S B) h2820 El Cajon blvd
" Ethel L waiter Keith's Waffle Shop r2048 3d
" Everett W (Mildred) USN h3318 Dwight
" Florence A adv U-TPCo r4430 42d
" Florence E h4065 Ohio
" Florence F (wid J R) h740 Cerro Gordo
" Florence K Mrs h4143 B

PERCY H. GOODWIN COMPANY

GENERAL INSURANCE

302 FIRST NATIONAL BANK BLDG.

MAIN 9171

1001 Prospect St. LA JOLLA Tel. 2158

PAINT MANUFACTURERS

House Paints
Enamels
Varnishes

BENTON ROOF & PAINT CO.

2136 Kettner Blvd. Franklin 5108

ROOF CONTRACTORS

"Factory-to-You" prices on Quality Paints

Established 1910

PETERSON LUMBER & FINANCE CO.

A COMPLETE LINE OF BUILDING MATERIALS

4105 Pacific Hway. "Home of Ideas" Tel. Jackson 4144

WESTERN SALVAGE CO.

STORE - OFFICE AND RESTAURANT FIXTURES

NEW AND USED MERCHANDISE OF ALL DESCRIPTIONS

Army Goods, Tents Tarpaulins Our Specialty

1451-1471 MARKET

BET. 14TH & 15TH OR 601 MARKET

TEL. FRANKLIN 3186

SALES, LOANS

RED DIAMOND REALTY CO.

EXCHANGES, INSURANCE

3400 EL CAJON BLVD. TEL. TALBOT 2193

ROBINSON
" Floyd atdt W W McMillan r2911 Morena blvd
" Frank A r3725 Cherokee av
" Frances W (wid E L) h4593 Idaho
" Francis J deckhd SD&CFCo rNatl City
" Francis W (A & R Liquor Store) r3935 32d
" Fred (Myrtle F) USN h1377 Reed av
" Fred H (Emma) reporter Superior Court h2772 Newton av
" Fredk C (Louise D) clk Gas Co h3412 Russell
" Fredk T clk NAS r1432 1st av
" Geo E gdnr h2928 32d
" Geo I (Manara M) USN h1241 25th
" Gertrude Mrs h4085 Hawk
" Glenn (Raye) emp Roland's h3966 8th av
" Glenn E (Verna) slsmn h3952 Front
" Gus (Jessie) USN h3836 Ampudia
" Harold E (Lillian) confy 5005 El Cajon blvd
" Harold P (Frances) clk PO h3713 33d
" Harriet J (wid J R) r306 San Fernando
" Harry C kpr City Water Dept rRancho Santa Fe
" Harry N with RACo rLa Mesa
" Helen R Mrs waiter Murphy's Cut Rate Drugs r2928 32d
" Henry D h4335 McClintock
" Henry E (Lottie) sta atdt John Hansen h2938 Newton av
" Henry R r4670 Idaho
" Homer A lab h6621 Bway
" Inga (wid J G) h4409 Florida
" Isabella r615 8th av
" Jas r3930 30th
" Jas R (Bessie) h4848 68th
" Jean Mrs h2611 Logan av
" John welder L W Haulman r2820 El Cajon blvd
" John A (Charlotte M) carp h821 Falcon pl
" John E (Margt V) h1514 Dale
" John R (Alberta) formn Cons Aircraft Corp h826 Ostend ct
" John W (Lillian B) slsmn Shell Oil Co h4480 51st
" John W (Thelma) USN h917 20th
" Jos r614 Market
" Jos (Beulah) billiards 3014 Imperial av furn rms 546 3d av and liquors 2876 Imperial av h303 S Bancroft
" Jos mgr Douglas Hotel r206 Market
" Jos B h rear 3864 43d
" Jos C (Beryl) prin Mission Beach Sch h2225 Hickory
" Jos G (Erma L) h3738 42d
" Kay sten r4575 30th
" Kenneth R emp Healey Co r2219 Howard av
" Lansing R (Ellen) h2125 5th av
" Lauren (Ethel) USN h2048 3d av
" Laurence mech Cons Aircraft Corp r3935 32d
" Lawrence A (Mary L) jan LCCo h3109 Clay
" Lawrence B gas sta 139 A r821 Falcon pl
" Lena M (wid W W) r4773½ Newport av
" Lenarae r335 Hoitt
" Leota Mrs mgr St Francis Hotel r743 7th av
" LeRoy T (Nina) stockmn Whitney & Co h4025 Front
" Lillian Mrs beauty shop 5797 El Cajon blvd r4480 51st
" Lloyd O (Lucille) ptrnmkr Cons Aircraft Corp h1821 Reed av
" Lola A r4342 33d
" Lon E (J Pearl) h4497 Altadena av
" Loren B (Gertrude) h3745 Teak
" Louis C (Evelyn) h2212 La Callecita
" Louis C (Evelyn) slsmn h438 W Date
" Louis V (Agnes) slsmn Indian Motorcycle Sales Co r438 W Date
" Lucille r3935 32d
" Lucille G Mrs r4179 Ibis
" Lyle C (Olive) aud U S Grant Hotel h1569 10th av
" Mae Mrs r3179 Newton av
" Mae L maid U S Grant Hotel
" Margt maid 3428 Louisiana
" Margt r4538 Park blvd
" Margt Mrs h2830 Boston av
" Margt E (wid F L) h3809 Richmond
" Marion L r530 Silver Gate
" Martha I (wid W W) real est 964 5th av R524 h2329 Pine av
" Martin (Sadie) cook h1641 Logan av
" Mary Mrs r4963 Santa Monica av
" Mary (wid C K) h646 11th av
" Mary E Mrs h329 30th
" Mary T (wid G O) kennels 1260 Front
" Maud K nurse 3725 Cherokee av
" May A (wid G R) h3541 Cherokee av
" Melvin (Kath) USN h4184 1st av
" Milton L (Ruth) (Twelfth St Drug Co) h3676 28th

ROBINSON
" Nadine maid 2720 Denver
" Nan F (wid C R) h2544 Collier av
" Nelle R (wid M E) h2169 1st av
" Norman A r1134 30th
" Norman B (Josephine) mach opr SACo h1323 W Spruce
" Paul R (Mary A) USMC h1419 W Quince
" Rae clk S H Kress & Co r335 Hoitt
" Ralph F (Donna) pntr Mercy Hosp h3412 Zola
" Ralph L (Olive) baker SBCo r3809 Richmond
" Raye waiter Caesar's-Pastore's r1941 Front
" Raymond collr L B Price Merc Co
" Reginald T (Miriam) jan h1619 J
" Richd L (Dorothy) hlpr NAS h4525 Voltaire
" Richd M (Irene) h4535 Niagara av
" Richd S clk SD Pub Library r4535 Niagara av
" Richd T h521 A rm 229
" Richd T teller BofA rLa Jolla
" Robt (Gertrude) r923 Island av
" Robt G r630 F
" Roy W hostler r1552 Locust
" Royal F slsmn SCBCo h821 Falcon pl
" Ruth C Mrs dental asst J C A Harding h4196 Cleveland av
" Saml A (Nellie) h2219 Howard av
" Saml A (Frances) clnr Royal Clnrs & Dyers h4067 38th
" Sarah T (wid J W) r4359 Highland av

ROBINSON SIDNEY R (Catherine) Purchasing Agent San Diego Consolidated Gas & Electric Co, h1020 Cypress Way
" Solly H clk F J Kyle r4139 49th
" Sylvester sta atdt h rear 4469 Kansas
" Thos B r2468 1st av
" Victor r5450 Univ av
" Walter C (Loyal) atdt Miller Serv h4653 Utah
" Wendell H cash SOCo rLa Jolla
" Wesley r1345 5th av
" Wilbur B (Wilma) mailer U-TPCo h1212 Cleveland av
" Willard K (Marie L) USN h3659b Univ av
" Wm A (Mary) sls mgr Reg Stalmer h3685 Arizona
" Wm B (May) pntr h3806 Dalbergia
" Wm E with RACo r4065 Ohio
" Wm L (Ella B) supt Cal Pkg Corp h4592 Santa Monica av
" Wm M M slsmn Westn Radio & Elec Co rLa Jolla
" Wm S (Nellie) h3935 32d
" Winifred C (wid R F) h4538 Park blvd

Robishaw Besse (Davis Beauty School) r829 Tangier ct
" Carl G (Besse) slsmn Hilton Motor Co h829 Tangier ct

Robison Alvin A (Leona) br mgr Owl Drug Co h4387 42d
" Belle (wid Albt) h2178 Ocean View blvd
" Betty E (wid L A) beauty shop 1630 Dale
" Dock H (Marion) USN h5076 Monroe av
" Geo H (Cath) prin Horace Mann Jr High Sch h4616 Vista
" Lida N Mrs h3127 Whittier
" Wm H (Eliz) spring mkr SD Spring & Brake Wks h5061 Cape May av
" Wm P examiner DMV rChula Vista

Robles Adolph R (Elpidia) slsmn Leo Greenbaum h3915 Gamma
" Encarnation r2043 Irving av
" Jesus r2163 Everett av
" John G (Louisa) lab h2043 Irving av
" Louis photog r1035 E
" Mary L (wid Carlos) h2163 Everett av
" Palemon R tamale mfr 4260 Taylor
" Pedro (Lupe) lab h3593 Birch
" Refugio R (Anita) constrwkr h3430 Filbert

Robley John C (Vivian) acct WPA r3737 Menlo av
Robshaw Fredk H (Louise) USN h6829 Brooklyn
Robson Anna drsmkr 3682 7th av
" Edw T (Beatrice L) h3695 3d av
" Harvey J (Mina L) (Robson's Show Cards) h 647 Robinson av
" J H h2927 4th av
" Jas M (Mildred) USN h1529 Front
" John W (Robson's Show Cards) r647 Robinson av
" Richd pntr r611 5th av

ROBSON'S SHOW CARDS (H J and J W Robson) (Formerly Bush Card Signs) Show Cards, Posters, Drawings and Engrossings, 1125 First National Bldg, 1007 5th Av, Tel Main 0278

Roby Ida M (wid F C) h3651 Bancroft

ROBY MARK E (Mary) Manager J C Campbell Dentists, rLa Mesa
" Mary E nurse J C Campbell Dentists rLa Mesa

A. E. ROBERTS COMPANY

GENERAL INSURANCE, SURETY BONDS, REAL ESTATE

U. S. Grant Hotel Arcade, 1028 Fourth Ave. Tel. Main 7041

Robyn Edgar R (Gertrude) carrier PO h3662 44th
Rocco Harry M (Omah) dep Sheriff h4947 Cape May av
Roccoforte Anthony (Teresa) h2075 Logan av
" Betty A typist NSD r2179 Logan av
" Dominic (Betty) barber 2179 Logan av
" Jacob (Lina) h1728 National av
" Jos USN r1728 National av
" Vito USN r1728 National av
Rocha Bros (F N and L N) gro 2634 Imperial av
" Fay clk r562 4th av
" Fidel N (Rocha Bros) r2025 Kearney av
" Louis N (Evelyn) (Rocha Bros) h2640½ Commercial
" Manuel P (Bertha) gro 1747 India h1642 Columbia
" Oscar S (Edith C) printer r1945 Kearney av

ROCHE, See also Roach
" Beulah A opr SCTCo r2750 Eagle
" Bros (T F and Steph Roche Wm Herrin) sht mtl wks 621 7th av
" Clare E tel opr Co Sheriff r3585 4th av
" Frank C (Carrie W) h4786 Brighton av
" Harry W (Eliz) dep Co Agri Comr h4161 Middlesex dr
" Howard M clk Safeway r2475 A
" J E USN h1918 K
" Jos A (Flora) fishermn h3265 India
" Jos E (Edmee) slsmn H S Harriss h3585 4th
" Marshall D (Helen) mach NAS h4572 Santa Cruz av
" Steph (Florence) (Roche Bros) h4688 33d
" Thos F (Helen) (Roche Bros) h4330 Kansas
" Virginia M ftr Physicians Supp Co r2260 Front
" Wm H (Beulah A) h2750 Eagle

Rochefort Henry r4138 46th
" Hugh B (Gertrude) sergt SDPD h4138 46th

Rocheville Harry D mach Cons Aircraft Corp r 237 West F
Rochford J A h2529½ F
Rocho Maud (wid J F) h4112 Menlo av
Rochow Walter R (Alice M) carp h2721 A
Rock Aegydius H life guard City Play Grounds r1971 Ebers
" Caroline (wid A D) h1971 Ebers
" Clifton D (Mildred) concessioner Cabrillo Natl Monument
" Fredk N (Ida M) h3820 Falcon
" Harry D (Charlotte) waiter Paul's Inn Cafe h4752 34th
" Ina E (wid Aloysius) h4638 60th
" Irene E r1015 Hunter
" Lincoln driver Hazard-Gould & Co r1971 Ebers
" Lorene M r4638 60th
" Mildred E Mrs tchr Pub Sch rOld Spanish Lighthouse
" Rupert S r1971 Ebers

Rockefeller Dolly Mrs r1825 3d av
" Lorence A (Norma) pntr h464 21st
" Richd A lab r464 21st

Rockerhousen Chas E slsmn Reg Stalmer h715 Queenstown ct
" Julia (wid S J) r715 Queenstown ct

Rockett M Agnes (wid J W) h4971 Cape May av
Rockey Mary M (wid J E) h1288 Hendricks av
Rockhold Arth B meat ctr AWMCo r3477 Arthur
" Lillian Mrs h3477 Arthur av
" Maude clk B H Ross

Rocks Harry (Louise) h959 Felspar
" Ralph H (Louise) h3536 1st av

Rockstroh Wm R r1239 Essex
Rockwell Albt E chauf YCCo r735 2d av
" Chas M (Mabel) writer h1945 2d av
" Clarence R (Maria G) h3028 Browning
" Edw C recorder Gas Co rLa Mesa
" Francis M (Caroline) h1035 Cypress way
" John E (Jane) div mgr Standard Stas h5006 Hastings rd
" Orville W (Leone) USN h1656 4th av
" Roy F musician r3377 Collier av
" Ruth N Mrs tchr Pub Sch h718 Madison av
" Winfield S (Mary C) electn Gas Co h701 66th

Rocle Romain (Louise) h4051 Bay View ct
Roczey Edw (Gladys) pntr h3438 Filbert
" Frank B (Floris M) shtmtlwkr Cons Aircraft
" Louis B (Ada) lab Bd Pub Wks h3865 Birch

Rodabaugh Eva D (wid E E) h2912 Spruce
Rodd Claud E H (Hester) h4571 Maryland
" Leroy (Edith M) h4802 Alder pl

Roddam Vernon lab r276 S 40th
Roddenberry Lonnie W (Evelyn) USN h822 Salem ct
Roddick Melville S (Margt H) h4370 Central av
Roddie Dorothy soc wkr CWD r3703 Robinson pl
" John A (Dorothy) h3703 Robinson pl
Roddis Louis A (Winifred) USN h4420 Braeburn rd

Roddy John F h729 12th av
Rode Fredk waiter T H Vincent
Rodebeck Mabel (wid C H) mgr Birchwood Apts h1486 B
Rodebaugh Blanche M r1703 30th
Rodee Edw h3508 Birch
Rodefer Jas H (Saidee) serv mgr MW&Co h4591 Pescadero av
" Lloyd (Helen) opr SDERy h4135 Menlo av

Roden Betty M r1051 Meade av
" Victor G (Dorothy M) instr mkr NAS h1051 Meade av

Rodenbeck Edna G sec N E Roberts r4039 36th
Roderback Betty beauty shop 436 Univ av h 109 do
Roderich Juanita r4440 30th
Roderick Jeanne clk Cornett's
" Jos slsmn Leed's Shoe Store r1260 6th av
" LeRoy J (Mabel) driver h4830 Newport av
" Paul E slsmn Jasper's Mailing Serv rNatl City
" Susannah M (wid D W) h3211 Menlo av
" Vivian Mrs clk Jasper's Mailing Serv hNatl City

Rodger Ira A atdt G J Heck h5466 El Cajon blvd

RODGERS, See also Rogers
" Alex M (Norma L) electn NAS h5005 E Mountain View dr
" Arcenio (Inez) lab h1858b Logan av
" Cathleen bkpr HLBCo r5929 Estelle
" Cornelius E (Mary) mech h2632 Logan av
" Edw V r922 Thomas av
" Edwin E mach NAS rLa Mesa
" Emma Mrs h2408 2d av
" Gilbert E with Am Natl Ins Co r3817 Centre
" Harold F (Sadie E) acct Genl Petroleum Corp h3235 Grim av
" Harold F jr slsmn Blake Moffitt & Towne r 3235 Grim av
" Harry mtlsmith NAS r2430 L
" Harry E cigars 627 E
" Harry E (Winnifred) slsmn h4422 Del Monte
" Jas F r4076 1st av
" Jane F Mrs clk Life Payments Assn r4076 1st
" John F (Esther) h4010 Van Dyke av
" John T (Joyce) r3235 Grim av
" Leo J (Ruby E) USN h1627 L
" Louise photog G J Vreeland r2408 2d av
" Marion (wid W L) h3315 2d av
" Mary E (wid J P) h1166 11th av
" Mastin D (Cathleen) slsmn CCBCo h5929 Estelle
" Matthew J (Doris) USN h340 W Cedar
" Ray D (Luella) USN h2239 Franklin av
" Robt C (Esther M) USN h3734 Hemlock
" Robt H (Louise) USN h2136 Harrison av
" Rosa E (wid W H) h3773 Van Dyke av
" S S h1107 E
" Saml r2922 46th
" Thos S (Jane) pntr h5172 Brighton av
" Victor C (Ella) clk Safeway h4680 Hawley blvd
" Walter U (Eugenia K) USN h4093 Hamilton
" Wm D r5005 E Mountain View dr
" Wm G (Billie) hlpr NAS h3417 Meade av
" Wm H (Grace E) metermn Gas Co h3704 Menlo av

Rodia Frank r2145 4th av
" Frank J (Thelma) (SD Lunch & Card Room) h2145 4th av
" Matteo (Veva) (SD Lunch & Card Room) h 4745 Kensington dr

Rodig Gidor A (Helen I) carp h5517 Redland dr
Rodin Anton (Ramona) fishermn h3260 Ibis
Rodman Carson B (Minnie) clk City Water Dept h4463 Campus av
" Myra M (wid Geo) h3344 5th av
" Saml S (Leonide) USN h4654 Constance dr

Rodne Thos A iron wkr Nathan Strickman rEl Cajon
Rodney Harry J (Beatrice) USN h4472 Felton
" Stokes Co L R Johnson pres Mildred R Kline sec-treas blue prints 858 3d av

Rodocker Howard D (Kath) chauf NSD h2644 Bancroft
Rodrigue Sidney J (Minerva E) USN h3145 Marlborough av
Rodrigues Adelina Mrs cnrywkr r2906 Byron
" Angelo emp Cons Aircraft Corp r3236 Hugo
" Antonio (Angela) fishermn h3030 Dickens
" Antonio fishermn r3236 Hugo
" Arth J (Mamie) millmn CL&MCo h1054 Beryl
" Carl (Emily) fishermn h3236 Hugo
" Jos fishermn r3128 Byron
" Jos (Veronica) fishermn h3104 Dickens
" Louis (Mary) fishermn r3035 Byron
" Manuel emp MICCo r2445 A
" Manuel (Mary) fishermn h3035 Byron
" Manuel fishermn r3332 Canon

DIRECTORY LIBRARIES

A Directory Library containing City Directories from all over the Country is maintained at the San Diego Chamber of Commerce for your convenience—free to consult whenever you desire

This is Part of OUR Service

San Diego Directory Co.

WALTER ANDERSEN NURSERY

LANDSCAPE GARDENING

★

COMPLETE NURSERY STOCK

★

3860 Rosecrans

Jackson 3721

JOHNSON-SAUM COMPANY
FUNERAL DIRECTORS
1408 Fourth Ave. **Telephone Main 6168**

COLLEGE MOTOR CO.
DODGE & PLYMOUTH CARS
DODGE TRUCKS
2644 EL CAJON BLVD. TEL. JACKSON 4135

San Diego Wholesale Credit Men's Association
(Incorporated)
MERCANTILE REPORTS
COLLECTIONS
ESCROWS
508 COMMONWEALTH BLDG.
Tel. Main 4191

RODRIGUES
" Ruby S (wid John) h4022½ 1st av
Rodriguez A P chauf Armour & Co r730½ Rockaway ct
" Abie (Juanita) clk Jas Sroor h rear 1801 Logan av
" Albt M (Olga P) clk h2132 Irving av
" Andreas (Petra) h1742 Kearney av
" Aurra Mrs r132 25th
" Beatrice Mrs r1109 Klauber av
" Benj mattress mkr Denison Mattress Co r129 30th
" Bolivar F (Ruth) shtmtlwkr h735 19th
" Bolivar G r735 19th
" Calixto H (Carmen) h1974 Newton av
" Cath J r5154 Hawley blvd
" Concha R slswn Whitney & Co r316 S 35th
" Danl r917 Beardsley av
" Danl fctywkr r3860 Boston av
" Danl lab h1723 Julian av
" Danl restrwkr S B Friedhof
" David (Laura) jan h1740 Main
" Donicano A (Mathilda) h3068 Clay av
" Dora r735 19th
" Dora Mrs fctywkr h3860 Boston av
" Edith r1825 National av
" Eduviguez Mrs h917 Beardsley av
" Elena Mrs h3256 Imperial av
" Estella r1957 Irving av
" Fernando (Flora) lab h1740 Main
" Fernando jr lab r1740 Main
" Frances Mrs h1514 F
" Francisca r917 Beardsley av
" Frank hlpr Caesar's-Pastore's h765 7th av
" Frank lab r2709 Newton av
" Fred C (Leona) lab h3288 McLaren's la
" Fredk (Neva N) USN h2075 Harrison av
" Frederico (Juana) h rear 2214 Newton av
" Gabriel r1712 National av
" Genaro (Elsie) driver h325 25th
" Gilbert (Stella) driver Growers Marketing Co h2211 J
" Henrietta Mrs h2445 K
" Jessie Mrs h rear 1840 Newton av
" Jesus (Maria E) r2026 National av
" Jesus (Antonia) lab h3109 Greely av
" Jorge lab r2201 Logan av
" Jose r31 20th
" Jose C Rev (Jennie) pastor Spanish Presbyterian Ch h515 Sampson
" Josefa (wid Jose) h2824 Franklin av
" Jos (Elsie)) driver Leo Greenbaum r354 25th
" Jos (Elveda) fishermn h3036 Dickens
" Jos (Angelia) plmbr h3829 Boston av
" Juanita Mrs r4193 Cleveland av
" Louis (Delphina) tamale mfr 2636 Newton av
" Lupe cnrywkr r633 Dewey
" Lupe Mrs r2709 Newton av
" Malaquias (Isabel) interviewer WPA h1957 Irving av
" Manuel h3302 Market
" Marciano (Cristina) h222 33d
" Maria Mrs clk Salvador Rodriguez r2001 National av
" Maria (wid Anastacio) h2920 National av
" Maria M Mrs h2201 Logan av
" Marina r633 Dewey
" Mario restrwkr S B Friedhof
" Martha h633 Dewey
" Mary Mrs r3302 Market
" Maurice (Maria) lab h3221 J
" Mauricio (Daria) h1662 Newton av
" Minnie S r2824 Franklin av
" Olga clk r2201 Logan av
" Pedro (Dolores) lab h3036 Martin av
" Petra L (wid Nicholas) r5154 Hawley blvd
" Pilar Mrs h3262 Imperial av
" Rene lab r2201 Logan av
" Ricardo (Aneta) driver Growers Marketing Co h2502 K
" Rigoberto H (Jessie) driver h2956 Logan av
" Roberto (Louise) h1754 Kearney av
" Romaldo (Blanche) lab h4650 Cereza
" Rudolfo (Andrea) musician El Rancho Grande Cafe h1744 National av
" Rumuldo driver h53 16th
" Salvador (Luz) gro 2001 National av
" Simon shoe repr 1411 Market
" Simona Mrs r1875 National av
" Trinidad (wid Raymon) h2128 Franklin av
" Virginia h5154 Hawley blvd
" Virginia maid 1974 Newton av
" Virginia (wid Narciso) h55 19th
Roduff Mark (Presidio Cafe)
Roe Beatrice Mrs h601 S 30th
" Benton F (Elsie) USN h3738 32d
" Bessie Mrs r4221 35th
" Grover E (Eliz) h3210 Orange av

ROE
" Hubert C clk NAS r1404 Fern
" John G (Marie) USMC h5075 Niagara av
" John R (Sarah) USN h4334 Taylor
" Oliver Mrs h3426 6th av
" Wm (Rose) lab h3140 F
" Wm B (Florence B) dir SRA h3716 Herman av
" Wm E (Pilar) USN h4849 Hawley blvd
Roeber Cath h rear 4769 34th
Roebuck Johnnie Mrs h123 Evans
Roeckel Ernest H (Rita) emp Cons Aircraft Corp h4475 Campus av
" Otto K (Emilie) welder Cons Aircraft Corp h6040 Adelaide av
Roed Mine J Mrs jan C&CAB&G h3053 Logan av
" Olif J emp Arden Farms r3053 Logan av
Roedel Floyd (Velma J) ofc mgr SO&MCo h1221 Myrtle av
" Imogene C Mrs slswn AEPP r1512 Fern
" Robt (Martha A) h3770 Grim av
" Sol clo clnr h1512 Fern
Roeder Monroe A (Maye) musician A A Clininger h4526 32d
" Walter (Vallie) emp NAS h3430 Elliott
Roehl Betty J S r4050 Park blvd
" Henry W (Cath) with Navy Reserve h725 San Rafael pl
" John E mech r4050 Park blvd
" John F M (Hannah) gas sta 4064 Park blvd h4050 do
" Richd C atdt J F M Roehl r4050 Park blvd
" Wm F (Ann M) h2504 Evergreen
Roehm Jos H pntr Robt Cordtz Co r1555 India
" Jos H Jr pntr Robt Cordtz Co r1555 India
" Paul A (Johanne W) baker h1200 25th
Roehmholdt Eitel F with RACo rLemon Grove
" Wm E (Helen) mech Cons Aircraft Corp h 4425 Kansas
Roehrig Arch r2104 Market
" Mildred R opr WUTCo rNatl City
Roeland S H r5075 Niagara av
Roeller Jacob (Josephine F) USMC h3711 Jackdaw
Roemer Damon E (Marguerite) serv mgr GSS h 4424 Campus av
" Louise S Mrs tchr Pub Sch r4851 Brighton av
Roentz John M h3801 Centre
Roepke Ernest H (Anna) gdnr h2905 Balboa av
Roesch Marjorie M Mrs r4753 Oregon
Roeschlaub Arth J (Jessie H) slsmn Elec Lndy h4298 Sierra Vista
Roese Henry W (Bernadine) formn Cons Aircraft Corp h4563 Copeland av
Roesink Geo (Carrie) gro 2329 Madison av h4427 Georgia
" G Walter (LaVonne) clk Geo Roesink h4403 Park blvd
Roethel Edw L (Gladys I) radiator repr 132 West C h4883 Mansfield av
Roether Geo A (Frances) box mkr Harbor Box & Lbr Co r2222 Wightman
Roethler Leander S (Madeline) USN h1530 B
Roethig Dorothea C (wid Aug) h2558 K
Rogalski Matthew (Irene) mech Cons Aircraft Corp h4444 Central av

ROGAN CORPORATION THE, Real Estate Sales, Loans, Appraising, Insurance, Financing, Investments, General Brokers, 810 San Diego Trust & Savings Bldg, 530 Broadway, Tel Main 9386

" Geo (Ella B) lab h2630 Commercial
Rogatsky Carl H (Alma M) h4534 56th
Roger Chas with RACo r4539 Altadena av
" Felix A (Adelia) slsmn GRHFCo h4848 Hawley blvd
" Marie Mrs r4167 Kansas
" Robt P (Helen) lather h4617 Alabama
" Yvonne M bkpr Zukor's r4848 Hawley blvd

ROGERS, See also Rodgers

" A G r742 Market
" Albt r4540 Georgia
" Albt C (Eva E) h1455 1st av
" Alice M slswn Lerner Shops r4094 Univ av
" Alice R r416 Rosecrans
" Alta L waiter r3154 Elm
" Apartments (D P Wadzinske) 1317 1st av
" Arth (Anna) r2974 Webster av
" Arth (Vivian) lab h3167½ Newton av
" Arth I (Lillian I) plmbrs hlpr h3645 47th
" Arth W (Beth) millwkr h2584 Balboa av
" Arth W (Lorena) slsmn BV&SCo h4346 41st
" Auto & Carriage Service (Felix Alpy E S Kolbeck) blksmiths 635 2d av
" Benj H (Dorothy) radio mgr FAS&SS h2268 5th av
" Bickford A (Marguerite I) printer h3919 Portola pl
" Burton emp WT&SCo r4220 Landis

NOEL H. BRIDGE & CO.
MORTGAGE LOANS — INSURANCE
1116-17-18 BANK OF AMERICA BLDG. (Realtors) Tel. Main 7101

ROGERS
" Carl W clk Gas Co h3922 8th av
" Carrie E h2554 Front
" Cecil J (Jennie P) USM r804 3d av
" Chas emp SD Hotel r4787 Wilson av
" Chas O USMC r3371 Ocean Front walk
" Chas W (Amy) blr mkr h1015 17th
" Christine emp SDSL r2470 San Diego av
" Clarence C (Anna B) pipeftr SD Stove & Appliance Co h1457 4th av
" Clarice C wtchmn W B Dean r1547 4th av
" Clifford R (Mary G) mech Cons Aircraft Corp h2928 Adams av
" Cynthia F r5119 Marlborough dr
" David F (Helen) emp NAS r3167 B
" Dolliemae waiter r4217 Park blvd
" Doras mgr Famous Permanent Wave & Beauty Shop
" Doris L clk V Wankowski & Co r2945 2d av
" Drummond B (Ruby) USN h1474 B
" E J r940 A
" Edmon L with RACo r944 State
" Edgar O teller FNT&SBank rBonita
" Edw (Sally) h2213 L
" Edwn P (Evelyn) USN h267 21st
" Esther N instr Co Hosp
" Ethel E Mrs h818 A
" Ethel G Mrs h4925 Del Mar av
" Evelyn A (wid F R) maid h932 Front
" Frank (Dora E) driver h3203 Fairmount av
" Frank E (Florence) h4760 Wilson av
" Frank H (Addie E) r4029 Polk av
" Frank W (Evelyn) h5119 Marlborough dr
" Frank W (Helen) clo clnr h4440 Alabama
" Fred C (Adrienne M) driver h4117 Pepper dr
" Fredk P chf eng ABCo rNatl City
" Fredk S photog SD Museum r3024 1st av

ROGERS FUNERAL CHAPEL (Grover H Rogers) 4094 University Av, Tel Randolph 3440

" Gabriel (Margt) h3965 Alabama
" Gaylord G (Edith C) tool mkr Cons Aircraft Corp h4430 Oregon
" George E (wid Perlie) r3909 Richmond

ROGERS GEO R LIEUT (Mabel H) Sec-Treas Greenwood Cemetery Assn and Sec East Puente Oil Co, h2454 C

" Geo T clk Gas Co rCoronado
" Gertrude E sten State Controller's Office r 4220 Landis
" Gladys Mrs r3979 Centre
" Gladys A (wid H L) sec F L Macpherson h 2945 2d av
" Glenn N driver h3203 Fairmount av
" Gouverneur (Helen) photo developing 3869 43d h4832 Reno dr
" Graham (Louise) br mgr Safeway h3221 Orange av
" Grover (Laura) h420 Juniper
" Grover H (Bessie D) (Rogers Funeral Chapel) h4094 Univ av
" H E miner r237 West F
" Harold B slsmn R L Cudigan h4220 Landis
" Harry USN h3584 Park Villa dr
" Harry L (Glikeria) pharm h3424 Richmond
" Helen Mrs sec H C Kelly r4832 Reno dr
" Helen M r1031 Wilbur av
" Herbt M (Jane) USMC h3946 30th
" Homer jr (Artie L) USN h1644 2d av
" J Mrs r715 Bway
" Jack H (Hazel A) baker SCBCo h3911 Louisiana
" Jennie P Mrs mgr Carleton Hotel h804 3d av
" Jewell Mrs variety store 1869 Garnet r1031 Wilbur av
" John J (Anna) constr eng h1231 13th
" John L (Dorothy) slsmn h4771 Valencia dr
" John O (Eva Lee) photog h rear 4844 Narragansett av
" John P r6920 Mohawk
" John R (Jewell) eng SDFD h1031 Wilbur av
" John W comdr USN rLa Mesa
" Jos G (Sophie) emp Cons Aircraft Corp h4224 Taylor
" Jos J (Anna) h2567 Bway
" Jos S (Adelina C) fishermn h416 Rosecrans
" Jos W (Isabel) prod mgr Piggly Wiggly h3721 Texas
" Laura (wid W F) r2584 Balboa av
" Lee B restr 3733 Pacific Hway h3721 do
" Leonard h867 10th av
" Leonard G (Mae) lab h3312 Pickwick
" Loretta Mrs smstrs r1355 Dale
" Lucy M r416 Rosecrans
" Luella S smstrs SFCo r1336 Granada av
" Malcolm J (Ethel S) chf curator SD Museum h3024 1st av

ROGERS
" Manuel J (Lena) mach opr Am Fisheries Co h2728 Azalea dr
" Margt J sten r4844 Felton
" Marion Mrs matron Boys & Girls Aid Society r4285 3d av
" Mary Mrs h4475 Orange av
" Mary (wid S R) h4844 Felton
" Max F (Bernice G) lather h3638 Van Dyke av
" Milton M (Jessie) emp NAS h3231 Adams av
" Mollie Mrs h4220 Landis
" Murphy W (Sadie) eng ABCo h3439 32d
" Naomi (wid W H) r7474 El Cajon blvd
" Nellie C Mrs r3129 Freeman
" Olga Mrs h1534 Front
" Ralph (Jessie A) h4804 Circle dr
" Ralph H (Mary) radio techn FAS&SS h4577 Cleveland av
" Ray E (Gertina) rep C-WSLICo h4240b Euclid av
" Raymond R (Esther) h3838 Florence
" Rebecca social wkr Co Hosp
" Richd C (Winifred H) barber Walter Welch h3724 Marlborough av
" Robt (Mina) USN h4723 Works pl
" Robt C (Esther M) USN h1746 3d av
" Robt bkpr SD Stove & Appliance Co h2424 Pamo av
" Robt L creditmn Farley Outfitting Co r2834 6th av
" Rose (wid Edwin) r238 Sampson
" Roy H (Lillian) mach mn FTPCo h2141 Sunset Cliffs blvd
" Spencer L (Helen) dir extension serv Teachers College h6920 Mohawk
" Stanley S (Edith) hlpr Gas Co h3314 Monroe
" Steph A (Sylvia M) USN h3948 Hamilton
" Sylvia R Mrs waiter Sidney Cole h3844 6th av
" V S r919 20th
" Victor (Esther) slsmn h4787 Wilson av
" Walter (Addie H) nursery 3566 36th
" Walter C (Martha M) h980 Scott
" Warren F garagemn Bd Pub Wks h4029 Polk
" Wm (Jennie) pntr h2221 Abbott
" Wm USN h3460b India
" Wm B (Charlsie) mtlsmith NAS h4318 Louisiana
" Wm E (Rachel E) lab Gas Co h3927 Ocean View blvd
" Wm F (Agnes) rancher h4002 Rochester rd
" Wm H (Louella S) clk PO h3433 Herman av
" Wm J (Eleanor) observer US Weather Bureau h933 30th
" Wm J waiter r1248 5th av
" Wm M r3352 Grim av
" Woodrow (Marjorie) welder Cons Aircraft Corp r3774 Wilson av
Rogerson Nellie waiter J N Eshelman r830 6th av
Roggenbuck Anna M mlnr 1215 5th av r3973 3d av
" Benj A clk F M Roggenbuck r3973 3d av
" Frank M (Agatha) cigars 1031 6th av h3973 3d av
" Margurite mlnr r3973 3d av
Roggensack Elna F Mrs r3331 Central av
Rogginger Gretchen M (wid John) h1042 Essex
Roginson David S slsmn r4736 Soria dr
" Ray O (Mabelle) h4736 Soria dr
Rogness Enoch C (Barbara) hlpr Gas Co h4574 Alabama
Rogurs Elsie A Mrs h2557 J
Roh Annabel W binder SD Bindery r2532 Bway
" Mary K slsmn h2532 Bway
Rohde Edw (Mabel M) plmbr 1746 Columbia h 3519 Dumas
" Elinor clk Ardens Farms r3519 Dumas
" Esther (wid Erling) h4152 Jackdaw
Rohein Jack pdlr h3784 46th
Rohlfs Aug (Eliz) h2245 Kearney av
" Concordia r2245 Kearney av
" Henry W (Clara) h2245 Kearney av
Rohloff Albt (Barbara) shtmtlwkr Cons Aircraft Corp h1341 10th av
" Barbara Mrs mgr Hazel Apts r1341 10th av
Rohmiller Aldace P (Bennye) USMC h1756 Cable
Rohn Edw D (Marjorie E) eng Cons Aircraft Corp h3322 29th
" John hlpr NAS r3737 Orange av
" Robt W h2886 Boston av
Rohr Carl r339 12th av
" Fred H (Shirley B) h3603 Amaryliss dr
" John J (Mattie) meat ctr W A Rohr h619 27th
" Jos pntr r1549 India
" Rolandus R (Gelia) h4030 Madison av
" Wm A meats 2483 Bway r3925 Illinois
Rohrbach Noah jan Electrc Bldg r4594 Hawley blvd
" Ralph W (Bertha E) sec-treas Pac Wholesale Elec Co h4421 32d

CECIL B. GROVE
CONTRACTOR
•
DUMP TRUCKING
TEAMING
EXCAVATING
GRADING
•
DEALER IN
CRUSHED ROCK
SAND AND
GRAVEL
•
3216 ISLAND AVE.
Tel. Franklin 7474

WALTER J. GREY CO.
Greeting Cards
FOR EVERY PURPOSE AND OCCASION
"Where You Can Find What You Want"
COMMERCIAL PRINTING
713 C St.
Tel. MAIN 3797

AVELDSON-JACKSON CO.

INSURANCE—ALL FORMS

530 Broadway, Room 204 S. D. TRUST & SAVINGS BLDG. Tel. Franklin 7543

"Meet Baranov and Wear Diamonds"



Diamonds
Watches
Jewelry
Silverware

Radios and Household Appliances

"Friendly" CREDIT

Guaranteed Watch Repairing

BARANOV'S

Fifth Avenue at Broadway

CASH for YOUR OLD GOLD

NUTTALL

STYRIS CO.

825 COLUMBIA

TOOLS
HARDWARE
PAINTS

TEL - F. 7156

SEE PAGE 69 BUYERS' GUIDE

Rohrbacher Clifford (Gertel) mtlsmith NAS h3619 Alabama
Rohrbaugh Harman B r4726 Bancroft
" Mary E Mrs h4726 Bancroft
Rohrer Edw J poultry 2763 Imperial av rChula Vista
" Wendell D (Irene) welder Cons Aircraft Corp h653 40th
Rohrman Carrie L (wid Louis) r3641 Bancroft
Roich Luke V (Rose) h4790 Radio
Roise Edwin R (Frances) emp Arden Farms h 5168 La Dorna
" Tillie M clk C N Wallick r5168 La Dorna
" Walter G (Evelyn) slsmn Munger's Lndy r 2578 G
Roisman Simon slsmn Burt's Shoe Store
Roitsch Adelita A bkpr J S Schirm Co r712 Ft Stockton dr
" Albt F (Mildred) baggagemn U S Grant Hotel h712 Ft Stockton dr
Roiz Henry (Angelina) h2141 India
" Ignacio (Maria) lab h2224 Cal
" Joe clk Elena A Martinez r2224 Cal
" Josephine (wid Ulpiano) r2844 B
Rojas Beatrice Mrs h332 Dewey
" Benj C (Lena) lab h7287 El Cajon blvd
" Jerome tailor Chas Bloomfield rLemon Grove
" Jose L (Sarah C) slsmn Globe Furn Co h1435 F
" Lupe (wid Victor) h3587 Dalbergia
" Robt r3587 Dalbergia
" Sarah C Mrs real est 1435 F
Roketia Frank O (Avis) USN h519 25th
Rolan Harold E radio serv Thearle Music Co r4070 Centre
" Michl R (Carmen) br mgr Klauber Wengenheim Co h1970 Julian av
" Wm (Jesse H) h4070 Centre
Roland D Robt r4644 54th
" Don R (Grace E) (Roland's) restrs 971 and 3896 5th av h4644 54th
" Florence M r3978 Manzanita dr
" Geraldine bkpr SD Whol Credit Men's Assn r3970 Ibis
" Graham P (Geraldine) police SDPD h3970 Ibis
" Homer (Gladys) plater Gas Co h4094 Cherokee av
" Jos firmn Garage Management Corp
" Ronald H (Florence) slsmn Emory Newbery h4660 Oregon
" Rufus r3087 Imperial av
" Teoff r553 5th av
" Walter C (Anne) lab Bd Pub Wks h3021 Ocean View blvd
ROLAND'S (Don R Roland) Fountain Cafe, 649 Broadway
ROLANDO VILLAGE CO (H B Arthur Jos Levikow B B Margolis) Land Developers, 6525 El Cajon Blvd, Tel Talbot 2171
Rolecki Alex A (Cath C) USN h4091 Euclid av
Rolf Evelyn B prsr Royal Clnrs & Dyers r4479 33d
" Pauline smstrs h848 Beech
Rolfe Chas D (Susan) h3667 7th av
" Eva M (wid J H) h4476 Landis
" Ralph E (Hilda) gdnr h4511 Castellar
" Wm B (Helen B) h3585 Fairmount av
Rolfing Wm C slsmn University Motors h3931 Richmond
Roll Ernest (Elese) shoe repr 3023 Canon h3443 Ulman
" Nathaniel E with RACo rEl Cajon
Rollberg Chas A (Doris) slsmn SR&Co h4374 Ohio
" Christine H (wid H A) h4368 Ohio
Rollek Browney mech Cons Aircraft Corp r4266 Van Dyke av
Rollen Grayson (Zadie) USMC r4386 Pacific Hway
Roller Bertha (wid J K) h4578 Ohio
Rollett John (Viola) porter h22 29th
Rolli Ernest (Dorothy) tailor 230 C rm 303 h 4168 32d
Rollings Marion Mrs h3863 46th
Rollinhatch Robt R r2214 Bway
Rollins Chas A (Ruth) bkpr h4060 Kansas
" Chas E (Minnie E) h3619 Meade av
" David H with RACo r701 7th av
" Edw G lab Bd Pub Wks h1721 Logan av
" Ferrell A (Cath) USN h2136 Froude
" Glendora M CS pract 625 Bway R1120 rLa Jolla
" Hazel P Mrs compt opr McKesson & Robbins r414 E Arbor dr
" Henry M with The House of Collins
" Lee bartndr Silver Cask Co h414 E Arbor dr
" Roy D (Nell) mtl mn BMCo h3076 Howard av
" Ruth D photo fnshr BPS r4060 Kansas

ROLLINS
" Warren R chauf United Parcel Serv r3076 Howard
" Wm F (Willie) USN h4434 Texas
Roloff Adolph M (Harriet) tool mkr h4171 43d
" Henry atdt Star & Crescent Oil Co
" Herman H (Sophie) cigars 1100 W Bway h 3478 Olive
" Richd USN r4171 43d
Rolson Carrie F (wid S J) r3737 Nile
Rolstad Edw O plantmn Gilmore Oil Co rNatl City
" Edith R with Marston Co rNatl City
Rolston Edw T r4615 Felton
" Gilbert E (Dorothy) mach Cons Aircraft Corp h4615 Felton
" Mildred nurse r4615 Felton
Romaine Robt R cwtchmn Gas Co r4110 44th
" Shackelford M slsmn r1660 2d av
Roman Elsie L (wid Arvid) h4019 41st
" Floyd O r2747 Imperial av
" Ireneo (Carmen) h1812½ National av
Romandia Ralph R (Mary L) h4525 Hamilton
Romani Jos slsmn C J Hendry Co h826 W Hawthorn
" Vito (Vera) fishermn h2431 Curlew
Romankiw Jas M mech r1334 1st av
Romano Emedeo V (Alice M) USN h1420 S 47th
" Raphael restrwkr Caesar's-Pastore's r3594 5th av
Romanoski Jos C (Hazel) USN h3962 8th av
Romaro Elvira Mrs h155 17th
Rombold Geo S (Marian) slsmn Young's Mkt Co h2564 Wwight
" Jacob E (Emma) h358 22d
" Nora clk Cudahy's r358 22d
" Theresa B sten r358 22d
Rome Apartments A A Hartmann mgr 1336 Union
Romeo Margarito (Ediza) USN h2054 Julian av
Romer Clarence E (Margt) h2176 Garnet
" Wm (Mina) emp Cons Aircraft Corp h5256 Orange av
Romero Adolph E (Mary) fishermn h3024 Garrison
" Alfonso (Rachel) lab h1616 India
" Alf (Margt) carp h3020 Garrison
" Anthony R (Lucille) carp CMCo h3022 Garrison
" Benj D patrol City Water Dept r554 S 40th
" Bertha L (wid Ernest) h2623 K
" Camille Mrs h2926 J
" Carmen r1445 F
" Carmen r2256 Ocean View blvd
" Ceferino (Micaela) lab h554 S 40th
" Celestino E (Jessie) musician h3611 Utah
" Chas (Ollie G) USN h3790 Nile
" Chas A r3634 Cherokee av
" Consuela r2256 Ocean View blvd
" Cornello C lab Bd Pub Wks r2212 Irving av
" Danl cnrywkr r3036 Jarvis
" David R (Angelia F) USN h626 Crosby
" Delfina Mrs h2326 Julian av
" E waiter U S Grant Hotel r440 14th
" Edmond B (Lupe) caulker CMCo h1327 S 38th
" Edw B (Emma E) sec Marine Products Co h 1424 Union
" Elisa Mrs h4068 Meade av
" Ernest cook r1055 6th av
" Frank (Mercedes) lab h5424 Lauretta
" Gabriel (Louise) lab h3014 Martin av
" Gabrielle slswn r2623 K
" Geo h1316 S 38th
" Graciela cnrywkr r3036 Jarvis
" Heron (Adeline) printer D A Bowman r521 S Evans
" Ireneo (Genevieve) fishermn h2060 Kearney
" Jennie cook P R Robles r4260 Taylor
" Jesus G (Lucia) boat bldr h3036 Jarvis
" John (Pilar) carp h3436 Birch
" Jos lab r615 10th av
" Jos J (Dolores) USN h3567 Acacia
" Jos V (Ingnacia) fishermn h1445 F
" Juan H (Ruth) h3180 Franklin av
" Julian B emp Morgan's Cafeteria r832 State
" Julius C bkpr Robbins Marine Eng Wks r 4068 Meade av
" Leopoldo (Antonia) lab h715 Beardsley
" Lucile Mrs lndy wkr CL r2920 Webster av
" Lucy Mrs h43 18th
" Maria Mrs r2209 E
" Maria J clk J N Doria r1353 29th
" Martina M (wid Manuel) r1893 Julian av
" Melanie A with Marston Co r4020 Hawk
" Michl M custodian Temple Beth Israel h2512 3d av
" Michl M (Bertha) lab h736 Crosby
" Mike (Birdie E) lab h3175 Bay

FRED C. SILVERTHORN & SONS, INC.

FEED--FERTILIZER--FUEL

1501 MARKET STREET TEL. FRANKLIN 7151

ROMERO
" Octavio P clk r4020 Hawk
" Ollalo (Martina) lab h1031 Crosby
" Rafael (Rita) h2256 Ocean View blvd
" Ralph r2256 Ocean View blvd
" Ramona B (wid Jesus) h832 State
" Rene R (Bernice M) clk h1353 29th
" Santos (Rose) h2464 Market
" Sigfrido mech r3436 Birch
" Thos r1445 F
" Ygnacio G (Elvira) caulker CMCo r155 17th
" Zefferino (Rosie) lab h2467½ Congress
Romer Margt Mrs tchr Pub Sch r2176 Garnet
Romi John (Kath) restr 713 4th av r3233 K
Romick Russell J (Dola) USA h1300 C
Romig Mary P priv sec Star & Crescent Co's r4220 Palmetto way
" Orange G mech RACo h1471 Felspar
Romine Dewey S installer Culver Heating Equip Co rNatl City
Rominger A Edw (Marcella) instr G E Irvin h 4866 Mansfield av
Rommey Byron E (Victoria) h3515 Highland av
Romney Orrin W (Estelle F) barber 36 25th h 1925 Dale
Romo Jennie Mrs h2077 Una
" Louis L (Arcelia) eng h3403 Park blvd
" Lupe h3142 Logan av
" Wm M (Mary E) farmer h4503 Morena blvd
Ronalder Mary Mrs r4960 Orange av
Ronan Harold mech M H Golden
Ronback Eric W (Lucille) USN h1128 G
Roncelli Josephine h2726 El Cajon blvd
Roney Ida E (wid J M) h3120 Lincoln av
Rongey Orville C mach NAS PO bx 185 East SD
Ronis Geo J (Georgia) h3361 Dale
" Jas (Kath F) gro 1495 1st av r2240 F
Ronning Clarence (Ruth) mech BMCo r4869 Date
" Violet C sten University Motors r3632 Boundary
Ronsse Martha nurse r2848 Ash
Roobol Cornelius jr (Anna) barber 3086 Univ av h3828 Chamoune av
Rood Robt A (Minnie M) h1229 9th av
" Robt F (Jimmie) driver Vick's Distr Co r2962 Ocean Front walk
" Ruth E clk rYWCA
Rooder Irwin aircraftwkr h2065 Union
Roof Claude R (Dorothy) USN h2227 Landis
" Garden Hotel Mrs Ada Brown mgr 813 5th av
Roofers Union No 45 Labor Temple
Rook Jas r1038 F
" Saml (Alice) h1038 F
Rooker Jack C (Frieda M) cementwkr h721 Grand av
Rooks Elmer J (Gertrude) pipe ftr h2875 Main
" Kathleen Mrs ofc nurse C W Brown r4002 Wabash av
" Percy A h4002 Wabash av
Roolin Paul liquors 4125 El Cajon blvd
Rooney Claire J nurse Mercy Hosp r510 Evans pl
" John J (Della D) USN h2644 Market
Roop Delbert E r4031 Texas
" Neil (Darlene) USN h1410 C
Roos Carl R carp r3959 4th av
Roose Jos A (Mary A) dental techn Olson & Bruce h4393 Wilson av
Roosenberg Paul E (Winifred) electn h1850 Crown
Rooseveit Apartments (Mrs W J Burris) 3011 30th
" Cafe (Chris Bright Broggie Artis) 319 Market
" Theo Junior High School 3366 Park blvd
" Thos R elev opr FNB r4342 Wilson av
Root Amos B (Marguerite E D) pres-genl mgr Royloc Instrument Co h4340 Valle Vista
" Amos B jr r4340 Valle Vista
" Curtis with RACo r2834 6th av
" Earl USMC r3364 Bancroft
" Edmund S capt USN rChula Vista
" Edw E (Anne E) piano tuner h2525 Myrtle av
" Ernest M (Audra) driver W-MCo h4149 Idaho
" Geo E Rev (Juanita) pastor Mission Hills Methodist Ch h1329 Ft Stockton dr
" Gertrude (wid A B) r3314 Curtis
" Harmon B emp Cons Aircraft Corp r743 Date
" Ignacio r3886 Gamma
" Jennie K (wid M E) r425 Washn
" Lee r922 Thomas av
" Lester D (Harriett) slsmn Safeway h1236 Essex
" Margt L (wid F P) h1805 Alta Mira pl
" Margt T Mrs h2649 B
" Marie N maid 3585 29th
" Mark B (Ethel M) mkt mgr Safeway h4326 Swift av
" Mary C (wid C G) r4227 Maryland

ROOT
" Melvin H (Matilda) switchmn SFRy h2244 1st av
" Michl r615 8th av
" Norris r2649 B
" Norris E h rear 3153 G
" Robt L (Agnes H) supvr Arden Farms h3364 Bancroft
" Roland F (Martha) USMC h1819 Sunset Cliffs blvd
" Steph r912 Island av
" Thos r2649 B
" Warren (Dorothy) h3314 Curtis
" Wilbur C h4214 Kansas
Roper Chas P (Prema F) h2836 C
" Dorothy (wid W I) h3796 Arizona
" Edw V (Esther I) firemn SDFD h1917 32d
" Lewis V cementwkr r1917 32d
" Lowell W (Nell) mtlsmith NAS h4333 Utah
" Wm H (Ethel) emp Univ Club h2004 Madison
Ropp Barbara Mrs r1014 14th
Roppe Oleta (wid O O) r4735 Bancroft
" Oscar V (Marie) firemn SDFD h4057 Dwight
" Sidney O (Dorothy) eng SDFD h4735 Bancroft
Roque Jose C (Kathleen) h4452 Bermuda av
" Jos C r4452 Bermuda av
Rorabeck Hattie W Mrs h4019 Meade av
Rorex Benton A USN r701 7th av
" Chas H (Dorothy) gro 770 20th
Rorick Saml B (Hazel) mgr Mountain Water Ice Co h4737 Marlborough
Rorke Gilbert L (Marie) USN h223 32d
Rosa Dolinda (wid Antone) h3226 Fenelon
" Frank C (Anna) slsmn Mountain Meadow h 419 Rosecrans
" Frank T r2630 Montclair av
" Jos G (Maria) fishermn h3212 Fenelon
" Lloyd fishermn r3114 Lawrence
" Manuel G (Marie) fishermn h3114 Lawrence
" Victor G (Mary) fishermn h3136 Fenelon
Rosacker Fred C h2546 L
Rosado Consuelo E tchr Pub Sch r2058 Albatross
" Engracia de (wid Jos) h2058 Albatross
" Flora sten r2058 Albatross
" Geo D radio announcer r2058 Albatross
" Lorenzo (Lupe) lawyer h2736 Copley av
" V musician r1135 3d av
Rosales Asencion (Mary) h769 12th av
" Luis (Celia) lab h2141 Logan av
Rosalind Apartments Fred Ukeneskey jr mgr 1240 12th av
Rosander Anna R tchr Pub Sch h932 24th
Rosar Carl G (Gladys) slsmn h4351 Kansas
Rosas Aurora Mrs h rear 2049 National av
" Simon (Betty) chauf h3801 Georgia
Rosborough Evaline M (wid Albt) r929 23d
Rosche Virginia slswn h2260 Front
Roscoe Ella (wid T F) r750 Flicker
Rose A A slsmn Crandall's Vacuum Clnr Exch rDulzura
" Ada A (wid G S S) h4330 Estrella av
" Carl (Three Roses Liquor Store) r2567 B
" Claus J (Ruth D) pntr h4491 Euclid av
" Clifton B (Lucille) USN r1244 A
" Clyde A barber 2205 State r3012 Dwight
ROSE COURT FLORAL CO (Westergaard Bros) Wholesale and Retail Florists and Nurserymen, 3705 Crane Place, Mission Hills, Tel Jackson 3208, Nurseries 5197 Los Altos Rd, Tel Pacific Beach 391 (For further information see left side lines and page 29 Buyers' Guide)
" David (Mary) locker rentals 360 5th av h 3568 Grim av
" Donald usher Cabrillo Theatre r2433 San Diego av
" Dora T nurse Mercy Hosp h3921 Hamilton
" Edna B maid r3119 Hugo
" Edw Q fishermn h rear 3146 Garrison
" Eliz Mrs h rear 1145 30th
" Ernest (Emily) drugs 750 Bway h3333 Hill
" Ernest fishermn r3119 Hugo
" Forest L r5410 Collier av
" Frances E (wid Donald) h1134 12th av
" Frank clk h3685 Columbia
" Frank A (Esther) guard Fine Arts Soc h3036 E
" Frank G (Olive) cnrywkr h3112 Newell
" Franklin H (Caroline) mach h809 El Carmel pl
" Fred h910 S 37th
" Fred (Gladys C) emp Gas Co h4073 Swift av
" Fred E (Hilda E) slsmn h1245 22d
" Fred O restr ft of 5th av rPacific Beach
" Geo G (Carol) USMC h4026 Saratoga av
" Geo W (Valma) dept mgr PL&FCo h4668 Norma dr
" Grace Mrs mgr Crystal Pier Villas h w end Garnet

C. A. GRAY

DISTRIBUTOR

DODGE BROTHERS MOTOR CARS AND TRUCKS

PLYMOUTH MOTOR CARS

Complete Service

501 West Broadway

PHONE FRANKLIN 3101

G. Van Saane

AUDITING
COST ACCOUNTING
PRACTICAL SYSTEMS
INCOME TAX SERVICE

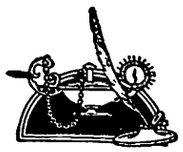

Main 5715

SOUTHERN TITLE BLDG.

Res. Phone, Bayview 4821

HILL AND COMPANY
ACCOUNTANTS AND AUDITORS
314 FIFTH AVENUE BUILDING — **TELEPHONE MAIN 0488**

BANK OF AMERICA

For Further Information SEE PAGE 13 BUYERS' GUIDE

ROSE COURT FLORAL COMPANY

WESTERGAARD BROS.

Wholesale and Retail

Florists and **Nurserymen**

3705 Crane Place

Tel. Jackson 3208

ROSE
" Gus (Louisa) lab h2095 Franklin av
" Harriet M Mrs h4058 Randolph
" Harry R r rear 1145 30th
" Hazel E sten US Indian Serv r4330 Estrella av
" Helen r2095 Franklin av
" Helen cnrywkr r3119 Hugo
" Henrietta r3630 Indiana
" Hinda r2230 Albatross
" Howard (Bernice) aircraftwkr h532 W Ivy
" Howard A recorder US Labor Board (11th Naval Dist) rHotel San Diego
" Irene P cake icer MCB r4521 38th
" Isabel (wid Manuel) r2725 Azalea dr
" Jas lab r501 7th av
" Jas A (Maxine) mgr El Viriou Apts h2254 5th av
" Jas D (Alta) slsmn BMCo h2439 Union
" Jas S (Mary E) h4181 Kansas
" Jas V (Constance C) with RACo h3625 Cherokee av
" John C (Dena) h4642 Felton
" John F (Erlinda) driver h4445 Idaho
" John R (Jonnie) br mgr Van's Market h4364 Florida
" John W (Kathryn) carp h3515 43d
" Jos F (Mary G) fishermn r1431 Columbia
" Kelly elev opr r rear 3017 K
" Kent T (Laura) welder SACo h3540 Orange av
" Laverne W garagemn Bd Pub Wks rLa Jolla
" Lee R clk r4364 Florida
" Leon A (Fern) jwlr J Jessop & Sons h5410 Collier av
" Leon D (Fannie) h2230 Albatross
" Lillian S (wid W H) h2682 A
" Louise r330 Brookes av
" Lydia Mrs h1546 5th av
" Mae E Mrs h3819 Albatross
" Manor Apartments (E M Grus) 3274 Ocean Front walk
" Manuel N (Mary) fishermn h3119 Hugo
" Manuel Q fishermn r rear 3146 Garrison
" Marcel Beauty Shop (Mrs E R Haislet Mrs R E Porter) 3813 Ray
" Mary r910 S 37th
" Meredith F (Three Roses Liquor Store) r 2682 A
" Meridith clk r2682 A
" Nellie E Mrs r5460 Collier av
" Norman G (Esther) baker SCBCo h2433 San Diego av
" Park Playground 1125 Island av
" Peter F carp r2725 Azalea dr
" Peter J (Josephine F) printer U-TPCo h 2845 33d
" Q Alex barber 3512 Adams av rChula Vista
" Ralph (Madeline) h4061 Stephens
" Ralph E (Ethel O) h4371 Proctor pl
" Raymond (Three Roses Liquor Store) r2682 A
" Rebecca Mrs h2808 Denver
" Robt clk r4667 Hawley blvd
" Roberta L (wid R L) r3352 Grim av
" Saml (Rose) h4244 Witherby
" Saml C reprmn Gas Co h2005 S 42d
" Saml S (Mabel) asst supt Bd Pub Wks h 6173 Wunderlin av
" Terrace Court (C A Hyatt) 3549 Main
" Thos fishermn r1504 India
Roseau Beulah r636 C
Roseberry Chas T (Elsie) h2959 National av
" Donald ball player r4194 Ohio
" Lee B (Jean) carp h4194 Ohio
Roseborough Dorothy Mrs musician h2813 Elm
" Jos mach r2813 Elm
Rosecrans Dorothy L bkpr Kay Jwlry Co r854 10th av
" Leo M (Dorothy) slsmn Singer Sewing Mach Co h854 10th av
Rosedale Chas (Sara) phys 3438 Univ av
" Hotel Ramon Estudillo mgr 1754 2d av
Rosel Dalmacio (Yvonne) USN h3054 Boston av
Rosell Christine (wid C H) r729 7th av
Roseman Walter E (Lucy M) h4128 Georgia
" Will F (Lois F) h4675 Norma dr
" Wm F jr r4675 Norma dr
Rosemary Court (Mrs J C Delaney) 2534 B
Rosemond John (Ruth) mech Cons Aircraft Corp h1233 Robinson av
" Nunley S (Bessie) h4679 Norma dr
Rosemont Apartments Mrs E F Dunn mgr 2117 Front
" Court M J Wadgin mgr h2264-70 5th av
Rosen David (Melody) h950 14th
Rosenaur Leonard (Frances) slsmn h3477 N Mountain View dr
Rosenbaum John r1615 3d av
" Mortimer (Lorraine) eng Cons Aircraft Corp h4360 Ohio
Rosenberg David clk Mrs Masha Rosenberg r 638 20th
" Earl (Blanche) music tchr 640 Bway h3829 Narragansett av
" Fannie (wid Wm) h529 20th
" Henry baker h2446 Imperial av
" Jack J (Sylvia) liquors 417 E h2825 Redwood
" Lester G (Ruth M) h2257 Froude
" Margt R clk r2257 Froude
" Masha (wid Raphael) pawn broker 247 F h 638 20th
" Sol (Gertrude) jwlr 818 5th av h1032 Alberta pl
" Vera Mrs beauty opr 3904 Wabash av r3392 Univ av
" Victor (Vera) liquor 3392 Univ av
Rosenberger Chas W (Beulah) servmn SDT&ECo h4466 34th
Rosenberry Edgar H (Julia S) h5028 Muir av
" Herman r631 14th
Rosenblatt Doretta L nurse Visiting Nurses of S D Inc r565 21st
Rosenblum Jacob H (Sadie R) aud Baranov's h 4540 Highland av
" Ruth E r4540 Highland av
Rosenburg Lena Mrs r4301 Hermosa way
Rosenbury Dorothy E tchr Pub Sch r5005 Hawley blvd
Rosendahl Donald L (Dorothy) USN h3131 National av
" Martin (Anna) h411 W Univ av
Rosenfeld Alf h1135 Bush
" Chas tailor Herman Cohn Inc r1161 5th av
" Louis N mech Smith & Haight r1135 Bush
" Theo M (Josephine) slsmn Klicka Lbr Co h4119 Bedford dr
Rosengrant Kittie E (wid G M) h1773 Sunset blvd
" Marion W (Eva) mech h1760 Sunset Cliffs blvd
Rosengren Paul F carp h4176 1st av
" Robt M (Martha M) carp h rear 3057 G
" Valetta L r rear 3057 G
Rosenkranz Ernest G (Minnie) h3794 Bancroft
Rosenlof L F (Ernestine) pntr h3688 36th
" Max F with Am Natl Ins Co r212 S 37th
Rosenow La Verne (Melva) waiter h4334 Taylor
Rosenquist Francis A (Leonora F) gas sta 666 16th h4562 32d
" Hjalmar with RACo r1248 5th av
" Hjalmar F (Virginia) lab Bd Pub Wks h 3044 A
Rosenstein Frances tel opr U S Grant Hotel r 5018 El Cajon blvd
" Jennie Mrs h4844 Coronado av
" Perry slsmn P C Augustine r5018 El Cajon blvd
Rosenthal Abr r4325 Park blvd
" Bernard M (Elsie V) clk h2069 W Cal
" Bertha Mrs h4785 Oregon
" Frankie r4785 Oregon
" Geo woodwkr Cons Aircraft Corp r1468 Lincoln av
" Harry (Jean) gro 3651 El Cajon blvd h4580 34th
" Helen with Marston Co r1604 Dale
" Hyman (Ray) h1468 Lincoln av
" Isadore (Emma) clk J J Kaplan h1604 Dale
" Jacob (Minnie) pntr h4325 Park blvd
" Leon clk J J Kaplan r1604 Dale
" Nathen A (Julia) h2878 Copley av
" Saml I invalid chairs 657 Columbia h2975 Laurel
Rosette Castillo S busmn Mercy Hosp r3927 8th av
Rosh Jerry M USN r1820 4th av
Rosicrucian Fellowship (San Diego Center) 1039 7th av
Rosier Elmer L slsmn Natl Biscuit Co r4151 Ohio
Rosing Edw F (Josephine) repr shop 1324 3d av h220 Beech
Rosko Tony A (Maria) USMC h4470 32d
Rosman Cele (wid Moses) h2832 30th
" Eliz Mrs h1057 26th
Rosnos Jos h3767 Ray
Rospaw Ann atdt Pickwick Hotel r2041 Front
Rosploch Richd T (Beth) hlpr NAS h1629 Vine
Ross Adam E (Hazel) USN h4549 Florida
" Albt J (Rita M) gro 1017 25th h632 63d
" Albt L (Mary A) h1566 5th av
ROSS ALEX H (Mary) (Ross & Ross) h3964 9th Av, Tel Jackson 3622
ROSS ALEX L (Helen M) (Ross & Ross) h3535 Dumas, Tel Bayview 3770

FENTON MATERIAL CO.
ROCK, SAND, CEMENT, STEEL AND BUILDING MATERIAL • PHONE FR. 6224

ROSS
" Alice T slswn W C Everitt r5496 Imperial av
" Alvin H r1763 3d av
" Anabel H (wid De Forrest) r3531 Park blvd
" Andw T (Betty) clk Cramer's Bakery h1341 31st
" Apartments Mrs Bessie Liska mgr 3264 4th av
" Arnold C (Julia) mech h1570 5th av
" Arth W (Maria) concrete contr 4038 50th
" Aug A (Ellen) crmry 3211 El Cajon blvd h 3275 Meade av
" Augusta Mrs r3815 Acacia
" Basil H (Emma L) cigars 1100 W Bway h3838 Falcon
" C Floyd with FNT&SBank r5018 El Cajon Blvd
" Carl A (Loretta) USN h4350½ Cleveland av
" Carl S (Marie) carp h441 20th
" Chas r869 11th av
" Chas F h2926 B
" Chas H (Grace) h2761 Marcey av
" Chas P (Pauline) embalmer BFP&C h743 Date
" Clarence B (Virginia H) USN h2548 Bway
" Clarence E (Rena) gdnr h3111 Webster av
" Clarence W capt USN h1727 Myrtle av
" Curtis L mech W E Black r3807 Hawk
" Donald P (Gertrude) emp Gas Co h4344 43d
" Dora (wid Alf) r4154 36th
" Dorothy C Mrs tchr Pub Sch r4425 Cherokee
" Dorothy E with Marston Co r1041 6th av
" Earl F (Ethel) (Universal News Agcy) h4509 Idaho
" Earl T (Aleen) clk Wilson & Co h4155 38th
" Edw T (Laura A) massage 2231 1st av
" Edwin A tch Pub Sch rEl Cajon
" Eliakin M (Lola E) pres S D Brewing Co h4227 Palmetto way
" Elmer R (Jessie G) sta atdt Walter Church h3833 Cal
" Emma J (wid E M) h108 W Upas
" Ernest W (Henrietta) slsmn J W Livingston h1620 F
" Eva Mrs h3705 Fairmount av
" Fanny Z cook Ingersoll Candy Co r4078 36th
" Frances T (wid D C) tchr S D Union Academy r1835 Monroe av
" Francis (Thelma) USN h1344 Front
" Frank with RACo r223 Pynchon
" Geo r4220 Campus av
" Geo (Janet) h271 36th
" Geo slsmn h1752 Bway
" Gertrude slswn GRHFCo r4344 43d
" Gladys Mrs h619 10th av
" Glenna clk Bd of Educ rYWCA
" H C (Susan) slsmn h3544 Bayside walk
" H Elwood (Irene L) uphol 718 E h428 33d
" H Robt (Dorothy C) servmn City Chev Co h4425 Cherokee av
" Hananiah H (Helen) tchr Pub Sch h3351 Lucinda
" Harold (Ellen) h4160 44th
" Harold H (Winifred) custodian Pub Sch r 1520 Van Buren av
" Hattie (wid Cyrus) h3728 Grim av
" Helen V case aide SRA r3351 Lucinda
" Herbt emp Cons Aircraft Corp r2455 Columbia
" Herman (Cleo) USN h3018 Island av
" Howard De USMC r3922 Division
" Hugh r2508 1st av
" Hugh (Wilhelmina) h1059 26th
" Hulda (wid M A) r4825 Felton
" Ida C (wid J E) h133 W Lewis
" Iva A jan S D Tr & Sav Bldg r3018 Island av
" Jack (Margt) emp Goodwill Industries r2905 National av
" Jack A (Margt) carp h rear 2871 Logan av
" Jas H (Dorothea A) USN r2322 E
" Jas J bus clnr SDERy rNatl City
" Jas V (Roberta) lab h3200 L
" Jerry D clk Gas Co r3635 Utah
" John A (Bernice A) USN h3942½ Florida
" John E (Carmen) field asst Co Surveyor h 1522 Imperial av
" John F (Essie) lab Bd Pub Wks h607 S 68th
" John F jr (Johnston & Ross) r607 S 68th
" John H (Pansy E) lab NAS h3323 Palm
" John L h3344 Columbia
" John T (Blanche S) barber 4338 39th
" Jos (Edith) USN h3729 39th
" Julia Mrs mgr Cedar Apts r1570 5th av
" Kate (wid Robt) h4072 Van Dyke av
" Kath maid U S Grant Hotel r3083 Logan av
" Laura A Mrs massage 2231 1st av
" Leonard E (Lida F) ofc mgr Tower Service Co h3807 Hawk
" Leslie J (Ruth) case aide SRA h1920 Titus
" Lloyd P (Mildred) USN h3762 Louisiana

ROSS
" Lonnie H driver Bd Pub Wks
" Louise M Mrs tchr Pub Sch r3040 Udal
" Lucile supvr Co Supt of Schools h3531 Park blvd
" Lula Mrs smstrs h3311 L
" M Morris (Florence) soda fountain supps 614 6th av h650 17th
" Margt M Mrs h3485 Copley av
" Martin L gas sta 4203 El Cajon blvd rLa Mesa
ROSS MAURICE B (Louise M) Secretary City Board of Education, h3040 Udal, Tel Bayview 5475
" May S Mrs prin Central Sch h3762 10th av
" Melvyn K tchr Teachers College r4418 Winona av
" Milton r1556 2d av
" Murray D (Pearl) fishermn h3635 Utah
" Nora r528 West
" Pearl Mrs sten Co Prob Office r3635 Utah
" Pearl R Mrs lndywkr U S Grant Hotel r1130 13th
" Raymond H (Sadie) USN r3775 Boundary
" Richd P USMC h3450 Kite
" Robt (Mamie) phys 2517 5th av
" Robt O atdt S H Grove r4418 Winona av
" Ronald G (Dorothy J) teller BofA h4276 Ibis
" Ruby Mrs waiter r856 5th av
" Saml H mech VCSFCo
" Stillman D (Gladys) treas S D Brewing Co h4030 Sunset rd
" Theresa O (wid L O) h4418 Winona av
" Thos J (Betty K) h3721 Pershing av
" Vernon uphol r3544 Bayside walk
" Vesta L (wid Carleton) drsmkr 4305 Euclid av
" Vina Mrs r129 20th
" Virginia H asst S D Pub Library r2548 Bway
" Virginia R with Marston Co r122 W Upas
" W A auto wrecker 3510 Univ av r3334 45th
" W Ernest restr 709 C h1055 21st
" Wm h4220 Campus av
" Wm clk Fleming's Pharmacy r4338 39th
" Wm N (Fanny) h4078 36th
" Wm R (Alice) bottler ABCo h5496 Imperial
" Wm W (Nora) h1520 Van Buren av
" Willie emp Quintard Hosp r4078 36th
" Winifred F slswn Whitney & Co r1520 Van Buren av
ROSS & ROSS (A H and A L Ross) Bookbinders, Account Book Manufacturers and Paper Rulers, 860 3d Av, Tel Main 3306 (For further information see left side lines and page 17 Buyers' Guide)
Rosselli David mech Cons Aircraft Corp r2408 2d av
Rosser Bessie nurse h3467 Madison av
" Carl B (Isabel) in chg USN Communication Reserve h3804 Tennyson
ROSSI ALDO C (Mary A) with Southern California Granite Co, h3404 N Mountain View Dr, Tel Randolph 2860
ROSSI DAN F (Mary) (Southern California Granite Co) h503 Crosby, Tel Main 9821
" Jos F (Emma) (Egyptian Court Apts) h3772 Park blvd
" Marion sten FOE r3772 Park blvd
" Tony restr wkr r631 6th av
Rossich Hope Mrs r1751 Union
Rossiter Ann Mrs r4593 Arizona
" Clinton L slsmn Wyeth Hass & Co rCoronado
Rossman Elisa M (wid Harrison) h3733 41st
" Ella B (wid J B) h3892 Logan av
" Gladys E clk USN r1508 W Upas
" Grace C Mrs h3370 29th
" Henry A (Jane L) sec Odd Fellows Hall Assn and real est 724 E h4928 Hawley blvd
" Robt S r3370 29th
" Viola (wid H E) h2416 Madison
" Wm L (Gladys) slsmn WMSCo h1508 W Upas
Rosso Carl L (Josephine) plstr h4780 Radio
" Chas (Agnes) mech NAS h1989 Bacon
" Elsie waiter E J Rosso r1304 Garnet
" Ernest J (Lillian E) restr 1304 Garnet
" Fred A (Theresa) emp Cons Aircraft Corp h 4854 Del Mar av
" Mabel A fnshr Jacob Hemmer h3446 Univ av
Rossoll Felix J (Olive R) h4752 Norma dr
" Malcolm W shtmtlwkr Cons Aircraft Corp r 4752 Norma dr
Rostain Paul musician r1631 5th av
Rostalski Gustav (Hedwig A) cook h3643 36th
Rosterman Edna T (wid E B) h4817 Mansfield av
Rostien Jack C (Mildred) USN h2208 Meade av
Rosvall Otto W br mgr Universal Boot Shops r Chula Vista
Roswall Ruth C (wid P E) h3726 Lotus dr
Roszell Harold E (Marion) USMC h1818 Hancock

WILLIS H. FLETCHER INSURANCE
ALL FORMS
ED FLETCHER CO
1018 9th Avenue
TEL. FRANKLIN 6448

Advertising The City Beyond its Gates...

Copies of this Directory are available in Directory Libraries in Cities all over the Country

The City Directory is a *Catalog* of your City

Ford · Mercury · Lincoln

BROWN MOTOR CO.

FORD · MERCURY · LINCOLN ZEPHYR · LINCOLN · Sales

INDIA AT B ST. • MAIN 5051

LINCOLN DIVISION
TEL. M-5051 • COLUMBIA AT B ST.
CORONADO BRANCH
TEL. COR. 0345 • PARK PLACE AT ISABELLA
MISSION HILLS BRANCH
TEL. J-0787 • FT. STOCKTON AT HAWK
LA JOLLA BRANCH
TEL. L. J. 2345 • SILVERADO AT HERSCHEL

VERNER E. HAWKINS

•

Real Estate
Insurance
Rentals
Loans

•

122 NATIONAL AVE.
NATIONAL CITY

TEL. NATIONAL 460

Prof. A. Arriola

LANGUAGES
TRANSLATIONS
MATHEMATICS
SHORTHAND
TYPING

MUSIC

3402 Park Blvd.

TEL. Jackson 7720

Rotan Ella (wid W L) r3802 Dalbergia
" G Claude restrwkr h3802 Dalbergia
" Guy r3802 Dalbergia
Rotary Club of San Diego Henryetta McKernan exec sec 339 W Bway
Rote Harry G (Mary B) emp Cons Aircraft Corp h3604 Euclid av
Rotering Bernard h3961 Cleveland av
Rotert Harry W (Etta) h4115 Utah
Roth Alice M Mrs h4052 Iowa
" Amie W cbtmkr h4030 Highland av
" C L USN h1705 2d av
" Carl (Cora) slsmn Walker's h4202 Jackdaw
" Carl A (Myrtle) mgr Kramer's Supreme Meat Products h3439 Pershing av
" Chas H G (Eliz) h4633 Edgeware rd
" Emily (wid J G) r820 20th
" Frances C clk FNT&SBank r3636 29th
" Geo police Cons Aircraft Corp h3536 Collier av
" Gladys Mrs clk h1434 C
" Hazel M r4052 Iowa
" Hedwig N Mrs h3636 29th
" Jas E lab NAS rChula Vista
" Martin (Marie) gdnr h4233 5th av
" Paul A slsmgr Hoover Co r4345 46th
" Richd clk W M Buss r4202 Jackdaw
" Richd J (Alice) h3336 Boundary
" Roger ofc mgr Consumers Credit Co of Cay r230 Lewis
" Roy jr (Florence) meats 2245 F h3802 Alabama
" Steph (Aralee) pntr h1008 Johnson av
" Wm r3048 Ivy
" Wm r804 3d av
" Wm N asmblr Cons Aircraft Corp r3636 29th
" Wm T (Jerrilee) mailer U-TPCo h3010 33d
Rothbauer Theo brewer ABCo rChula Vista
" Theo E (Evelyn C) bottler ABCo h3202½ 30th
Rothchild Joyce I waiter D A Gamble r1968 2d av
Rothenbach Connie hskpr 2327 Plum
Rothenberg Salome W Mrs ofc sec Bonded Business Bureau r1815 Altura pl
" Wm (Salome W) tailor 525 E rm 210 h1815 Altura pl
Rothenberger Donald C (Louise) wtchmkr h4524 Cleveland av
Rothenburg Anna (wid A F) h420 Ash
Rother Wm R r1335 J
Rothermel Grace r933 13th
" Jessie Mrs h933 13th
" Paul R (Nellie) h510 13th
" Roy E (Eloise) USN h4475 Saratoga av
Rothero Allan C gdnr r4847 Cape May av
" Geoffrey T r4847 Cape May av
" Priscilla M (wid Chas) h4847 Cape May av
Rothert Wm F (Florence) asst mgr Crane Co h 4825 Biona dr
Rothfork Mildred waiter S D Hotel r3611½ 30th
Rothammer Eug A (Mary R) h4439 40th
" Sewall M artist r4439 40th
Rothier Eva L (wid John) h144 S 36th
Rothrick Willard E h867 17th
Rothrock Albt W (Ruth E) eng h4725 Vista
" Albt B (Lelah A) USN h2151 National av
" Ellsworth L (Addie M) h4349 Adams av
Rothschild John jr slsmn h122 Penn av
Rothweiler Cath emp G A Glavar r2207 Madison
" Henry h2207 Madison av
Rothwell Jas H (Mabel E) barber 3327 Adams av h4243 Landis
" Mabel E Mrs real est 4243 Landis
Rotliff Sally Mrs r410 A
Roton Chas E (Ann E) res mgr Individual Underwriting Corp and Pac Auto Ins Co h3344 Granada av
Rotsios Geo E lab r1747 Dale
" Mary lynwkr r1747 Dale
" Michl (Bessie) h1747 Dale
" Nicholas clk r1747 Dale
" Wm clk r1747 Dale
Rottenberg John Rev h405 21st
Rottman Benj M (Estelle) dept mgr Saul Chenkin h1611 Dale
" Chas H (Romona) USN h3761 Highland av
" Ignatz (Malvine) ins agt h2839 Granada av
" Leonard I (Hilda) h3041 2d av
" Lillian H sten SD&AERy r2839 Granada av
Rotzler Chas M musician r3536 Utah
" Irving A shtmtlwkr SACo r3536 Utah
" Robt R (Ella) drftsmn SACo h3536 Utah
" Robt R jr with RACo r3536 Utah
Rouchleau Louis P (Guadalupe) fishermn h4518 39th
Rough Paul W (Edith J) USN h312 Milbrae
Roughton Clarence (Elsie M) driver BCLSCo h 1901 Howard av
" Frank D (Sue) with RACo h4876 34th
Rouillard Jos N (Lois) prsr Mission Dry Clnrs r3139½ Kalmia
Rouland Albt A baker CBCo r4136 Alabama
" Violet M opr SCTCo h1033 Robinson av

ROULETTE NORMAN (Eleanor) Successor to Rule & Sons Inc, Correspondent Cosgrove & Company Inc, General Insurance, 240 Spreckels Bldg, 121 Broadway, Tel Franklin 1153, h2574 Plum, Tel Bayview 4597

Roulston Matthew C with RACo r401 Spruce
" S r3119 5th av
Roult Mary A Mrs h811 Pismo ct
Rounds Chas R (Hannah F) baker Cramer's Bakery h2615 A
" E B mtlwkr Cons Aircraft Corp r825½ 5th av
" Elden R (Vera) plstr h3573 Park Villa dr
" Jennie S (wid H E) h3505 Arnold av
" Millford M (Gladys L) pntr h1921 32d
" Rowena P r2615 A
Roundtree John E (Mary A) dep County Dist Attorney h441 Sampson
Rounsefell Sydney G (Edith) whol paper 631 3d av h427 W Laurel
Rountree Avis r4124 49th
" Emmy L slswn Whitney & Co r3630 Villa ter
" Hersey E Rev (Maudean) USN h4980 Marlborough dr
" Mary C sten Treppa Tax Serv r2529 B
" Oscar A r2529 B
" Oscar N (Marian) acct h2529 B
" Ruben R r2529 B
" Thos B (Emmy L) slsmn h3630 Villa ter
" Wayne R h4124 49th
Rourk Glenn W baker SCBCo r3725 Arnold av
Rouschleau Jas L (Edith G) fishermn h2869 Date
Rouse Edw B (Blanche) driver Ry Exp Agcy h1042 Robinson av
" Edw B jr bkpr r1042 Robinson av
" Maurice A (Gladys) USN h1304 18th
Roush Dee carp r4093 43d
" Ida M clk City Treas h3738 1st av
" Thos M (Mary) USN h3338 Lincoln av
Roussat Louis (Melanie) restr wkr S D Club h 1905 32d
Rousseau Bonnie L sten J R Townsend Co r3735 Ocean Front walk
" Jas P (Bessie) lab h2936 Clay av
" Margt r2936 Clay av
" Paul J checker McKesson & Robbins rNatl City
" Winifred r3960 Illinois
Rouselli Barney J mech Cons Aircraft Corp r 1320 Union
Routledge Edw D (Margt C) tile str r666 17th
Routt Coleman K slsmn UICo rLa Jolla
Rovai Anita C waiter A A Cloninger
" Assunta (wid Andw) h4164 Wabash av
" Louis (Anita C) waiter A A Cloninger r4164 Wabash av
Rovech Harry (Anna) gro 4057 Univ av h3854 41st
" Ruth bkpr r3854 41st
Rover Arnold M dentist 861 6th av R417 rLa Mesa
" Theresa T (wid H B) h4223 Ohio
Rovny Louis R (Concha) eng h525 64th
Row Daisy nurse A O Houzvicka r4521 Georgia
" Frank H (Jeanette) mech Gas Co h2935 33d
" Howard C (Daisy) police SDPD h4521 Georgia
" Jas E boat opr S&CBCo h3135 32d
" Kenneth C (Mary) firemn SDFD h6915 Jamacha rd
" Roy C emp Gas Co h3675 Villa ter
" Willis S (Mary T) driver Gas Co h2313 32d
Rowan Bertrand J (Louise) leadmn Cons Aircraft Corp h4461 Georgia
" C (Eva) USN r4170 Park blvd
" D M USN r1931 Market
" Edw M (Hildur) h2220 Ocean View blvd
" John A r2220 Ocean View blvd
" Key (Alice) h2857 Goldfield
" Loleta L Mrs music tchr 1003 Alberta pl
" Rufus D (Marie) USN r rear 1941 Front
Rowand Mary B r4070 5th av
Rowbens Chas W (Olive) slsmn Globe Furn Co h4959 College av
Rowcliffe Merwin L (Bessie) (Curly Rowcliffe's) h3394 Ocean Front walk
" Nathan L atdt Curly Rowcliffe's r230 26th

ROWCLIFFE'S "CURLY" (Merwin L Rowcliffe) Complete Auto Maintenance Service, 1601 C cor 16th, Tel Main 2417 and 3096 National Av

Rowden Claud C music tchr 3844 1st av
Rowdybush Rumsey F (Rose) h768 10th av
Rowe Amelia M Mrs florist 2501 4th av r3947 Marine View av
" Annette F (wid S B) h8325 46th
" Antoinette Mrs mgr St George Apts r4021 48d

PLUMBING - HEATING - REPAIRING

A. O. REED & CO., Inc.

Main 2141
672 Eighth Av.....San Diego

ROWE
" Brodie W (Gussie) (Altrude Hotel) garage 759 3d av h725 4th av
" Claude W (Bettay) clk Cons Aircraft Corp h4775 Lamont
" Donald H (Nancy) slsmn r2068 1st av
" Edw J (Leva) driver Bd Pub Wks h229 20th
" Eliz A (wid E P) h4451 Estrella av
" Elmer V (Helen) driver h3982 Mississippi
" Ernest A atdt F M Hyer r2868 Thorn
" Ethel Mrs h6620 Wunderlin av
" Frank C (Mabel E) h1431 9th av
" Fred (Ida) mech Gas Co h1911 Edgemont
" Geo E (Marion W) carp h2868 Thorn
" Geo E (Eckka R) real est 4185 Adams av h 5200 Marlborough dr
" Geo W driver C B Grove r3225 Island av
" Gilbert (Rowe's Pies) r561 10th av
" Gladys N r2655 Imperial av
" Guy L (Antoinette J) slsmn R H Beck h4021 43d
" Henry D slsmn Pitts the Trunk Man r3306 Isla Vista dr
" Henry R (Ruth E) USN h2529 L
" Henry T (Helen I) carp h3306 Isla Vista dr
" Herbt N dept mgr SR&Co rEl Cajon
" John hotelwkr r rear 1931 Front
" John W h3225 Island av
" Juanita r3947 Marine View av
" Lilla M h3838 1st av
" M Truman (Eliz) h6552 Brooklyn av
" Mabel Mrs (Douglas Hotel) restr 202-04 Market h206 do
" Mayse B Mrs nurse T S Whitelock h2655 Imperial av
" Minnie h3768 31st
" Monte whsmn SDC-OPA rChula Vista
" Montford M h2602 India
" Nellie C clk PICo r6552 Brooklyn av
" R J h930 Thomas av
" Raymond G baker Rowe's Pies r6620 Wunderlin av
" Reeves L (Amelia M) gdnr h3947 Marine View av
" Richd A (Clara) mech College Motor Co h 2170 Ebers
" Robt G (Altha J) carp h3244 Ingraham
" Service Co Ray Menger mgr vending mach 851 3d av
" Stillman B (Virginia) slsmn h4621 Biona dr
" Thos D clk Gas Co r1229 8th

ROWE'S PIES (Gilbert Rowe) Wholesale Prices For Restaurants and Banquets or Your Private Party, Large or Individual Pies, 1011 Market, Tel Main 7579

Rowedder Elmer J (Irene) slsmn h2975 Laurel
" Irene Mrs mgr De Anza Court r2975 Laurel
" Paul M (Lillian) h4227 Orange av
Rowin Lonnie L shtmtlwkr SACo r540 W Ivy
Rowland Augustus B (Ellen) USN h4308 Jefferson av
" Chas slsmn r2570 1st av
" Edw r1159 6th av
" Jos E r4010 Alameda dr
" Lois E Mrs h4010 Alameda dr
" Robt E h3810 Mission Hills blvd
" Robt W auto park 205 A r4010 Alameda dr
" Wm H (Josephine) h4232 40th
" Wm S (Marian) lab NSD h249 S 39th
Rowlatt Lillian W florist h838 Colima
Rowlett Candis Mrs h4053 43d
" Mary E Mrs lndy wkr SDSL r2562½ Bway
Rowley Chas J (Eva) h3727 Bancroft
" Fern O r3727 Bancroft
" Ivan USMC h2422½ Congress
" Lee W (Margt) emp BV&SCo r1406 India
" Richd R br mgr J R Blackett rCoronado
" Wm A (Louise) USN h4333 Ohio
Rowls J C h3229 Dalbergia
Rowold Bernard M (Sheila) USMC h1657 9th av
" Sheila N with Marston Co r1657 9th av
Roxburgh Geo R (Eunice C) asst purch agt SDE Ry h902 26th
" Margt J clk NSD rLa Jolla
Roy Alex M (Ethel L) h5167 Roxbury rd
" Alice M Mrs yarns 3514 Adams av
" Beatrice E Mrs bkpr John Burnham & Co r4525 Estrella av
" Chas G (Ila L) asst mgr H L Benbough Co h3736 Arnold av
" Dorothy r4844 Narragansett av
" Elsie Mrs h4844 Narragansett av
" Elsie L Mrs tchr Teachers College r4943 35th
" Emerson H (Alice M) mach Cons Aircraft Corp h3514 Adams av
" Geo USN r2040 K
" Ida M (wid H J) h2537 C
" Insley A (Sally A) slsmn h4531 56th

ROY
" Maude S (wid Horace) r4531 56th
" Ovide A (Elsie L) barber h4943 35th
" Susan (wid J O) h1330 G
" Welton J (Ella M) jan Elks Club h2646½ Commercial
Royal Cleaners & Dyers (H J Hoard T R Jeffrey) 4118 Adams av 3424 El Cajon blvd and 1024 Rosecrans
" Hotel John Polus mgr 1226 4th av
" Martha L (wid E P) h4138 1st av
" Neighbors of America 3094 El Cajon blvd
" Neighbors of America 3756 28th
" Pie Bakery (F A Smith Alois Kuhnel) 554 4th av

ROYAL TYPEWRITER CO INC, Business Equipment Co, Sales Representatives, I A Cleveland Mgr, 735 Broadway, Tel Franklin 3179 (For further information see back cover and page 72 Buyers' Guide)

" Wm (Mary) cook h4630 Boundary
Royalty Ollie S (Frances) USN h4445 Texas
Royce Basil J slsmn PL&DC rChula Vista
" Beatrice Mrs smstrs PL&DC rChula Vista
" Cecil (Verna) driver h3463 Polk av
" Edw wtchmn Saml McPherson
" Ellen M (wid J G) h3461 Ullman
" Frank M (Rosie) h3787 Marlborough av
" Jack driver R L Lewis jr
Royer Chas L (Elva) asst storekpr City Purch Agt h4640 Orange av
" Edith C (wid Albt) h2279 Ocean View blvd
" Marion (wid F J) h4035 Randolph
Royle Burke H r3305 Granada av
" Harold M (Mary M) asst cash-mgr 30th St br First Natl Tr & Sav Bank h3305 Granada av
" Michl G (Marie) waiter h4711 Panorama dr
Royles Antonia (wid Arth) h3158 National av
" John P r3158 National av
Royloc Instrument Co A B Root pres-genl mgr 625 Bway R708
Roys Virgil chauf Billings Truck Co rNatl City
Rozales Arsania r420 West A
Rozell Bernard (Elaine E) mech North Park Cycle Co h4118 Bancroft
" Leonard C (Mabel L) barber Kath E Richards h4726 E Mountain View dr
" Richl C (Verna) h3015½ Suncrest dr
Rozman Frank (Flora M) tailor 420 C h1233 22d
Rozmarin A F lab Cudahy's
Roznos John A (Vera) USN h4136 47th
Rozzell Geo J h2122 30th
Rozzelle Annie r3422 Louisiana
" Newton F (Lillian) drugs 910 W Washn h3422 Louisiana
" Newton F jr lawyer 1007 5th av R909 r3422 Louisiana
Ruana Ardith beauty opr r1557 10th av
" Gustave A (Sarah M) ofc mgr F J Hansen Co Ltd h1557 10th av
Ruane Gertrude S (wid J R) h3111 33d
Ruark Wilbur L (Susan) lab h3266 Madison av
Rubalcava Julian (Ruth) h3280 McLaren's la
" Rufino (Caroline) h1971 National av
Rubeckus Wm (Adeline) cash Crescent Cafe h 3135 J
Rubel Harris (Lucille) slsmn Robertson Bros h 5064 Mansfield
" Henry (Pauline) slsmn h3784 Highland av
" Max (Serah) h4808 63d
Ruben Allen (Gilmore) r4741 Utah
Rubenstein David (Henrietta H) archt h4376 Hart dr
" Henrietta supvr SRA r4376 Hart dr
Rubier Kath Mrs waiter Glenn Glasford r2136 El Cajon blvd
" Robt W hlpr NAS r701 7th av
Rubin Ben B (Ruth B) lawyer 530 Bway R1106 h4463 Hortensia
" David (Jennie) h1237 23d
" Edw E lawyer 530 Bway R1106 r3949 Alameda pl
" Esther R (wid I) h3685 7th av
" Helen D slswn r470 Arizona
" Isaac (Miriam) (Rubin's) h3949 Alameda pl
" Isaac (Minnie) slsmn h4470 Arizona
" Isadore (Helen) with RACo h2349 India
" Jack clk Maurice Rubin r1427 29th
" Jerome W r1237 23d
" Maurice (Lottie M) bowling alley 551 5th av h1427 29th
" Morris B (Bessie) locker rentals 932 Columbia h4577 3d av
" Myer S slsmn Rubin's r3949 Alameda pl
" Nathan (Beckie) men's furngs 815 5th av h 4537 Hamilton
" Patty r1237 23d

DAVE FRIEDMAN

Ladies' and Gentleman's Tailor

The Decree of Smart Style

The Demand of Smart Men

Made-to-Measure Clothes

DISTINCTIVE

INDIVIDUAL

1060 6TH AVENUE

Tel. Franklin 4871

AETNA

SALMONS & WOLCOTT CO.

INSURANCE COUNSELORS

AETNA GENERAL AGENTS SINCE 1911

316 S. D. Trust & Savings Bldg.

Tel. Franklin 5141

GREENWOOD MEMORIAL PARK

43rd AND MARKET
TELEPHONE, MAIN 0477

(SAN DIEGO'S PERPETUAL CARE CEMETERY) OPERATED BY GREENWOOD CEMETERY ASSOCIATION

CEMETERY • MAUSOLEUM • CREMATORY • COLUMBARIUM

Frye & Smith Ltd
Printing and Photo Offset
850 Third Avenue • Phone Main 8175

RUBIN
" Queenie sten r3949 Alameda pl
" Sidney slsmn Kirby's
" Wm clk Maurice Rubin r1427 29th

RUBIN'S (Isaac Rubin) Ladies' and Men's Credit Clothier, 713 Broadway, Tel Franklin 7707

Rubio F (Hernandez (Cousuelo) chiropractor 2584 Imperial av
" Moises M (Nellie) h4086 Thorn
Rubish Argene with RACo h4016 Ohio
Rubison Lewis R (Nanette) whsmn h732 W Juniper
" Nanette E clk WPA r732 W Juniper
Rubright Chas R h5680 Trinidad way
Ruby Bernard mtlsmith NAS
" Cecil M (Mabel A) do-nuts 2569 Imperial av h412 Langley
" Darrell A h2248 Commercial
" Edw F cushion mkr Louis Moorsteen r4975 Trojan av
" Elwood pntr r3980 5th av
" Fred h828 G
" Jas F (Erma) clk E L La Salle h4421 33d pl
" Saul asst dir Co Health Dept h4121 Middlesex dr
" Wm H jr (Juanita) asmblr Cons Aircraft Corp Corp h4031 Georgia
" Wm S (Pearl) h4144 Florida
Rucci Jos (Elsa) h4909 Orchard av
Ruchel Chas W acct h1530 10th av
Rucker Eliz A (wid H V) slswn Whitney & Co h1707 Grove
" Jesse P (Irene O) mkt mgr Safeway h3662 Chamoune av
" Jos driver r1751 Union
" Kath A maid Mercy Hosp r1707 Grove
" Mack K (Eleanor G) h4566 Landis
" Olive W typist NSD r3768 10th av
" Stella G (wid P R) h3130 6th av
Ruckle Robt W (Ione) whsmn Simon Levi Co h 4626 Boundary
Rudaz Eric (Eleanor) with RACo h3733 Marlborough av
Rudd J W (Ruth) slsmn Patten-Blinn Lbr Co h6889 Mohawk
" Wm D (Crystal K) slsmgr Natl Cash Register Co h4055 Eagle
" Wm D jr r4055 Eagle
Ruddell Bell (wid Geo) h2070 W Cal
" Jack L atdt J W Bagby r2070 W Cal
" John R clk PO r3796 Park blvd
" Marie A Mrs sten NPWD h4426 Alabama
Rudder Elsie E Mrs furn rms 144 Fir
" Glen A (Mary A) formn W-MCo h2906 Beech
" John H (Vina) h1670 4th av
Ruddy Clara M tchr Pub Sch r320 Fir
Rude Jean r3528 6th av
" Paul A (Emma L) installer SCTCo h4342 37th
" Robt H USN h3528 6th av
Rudeen Izetta P Mrs clk Mrs Conklings Bakery r4135 Bachman's pl
Rudelbach Gustav C baker r815 3d av
Ruden Berne B (Frieda) slsmn Penter Co h2630 Univ av
Rudesill Fred (Cora H) h2018 Robinson av
" Gertrude E (wid O E) r2750 A
Rudford John T slsmn Cramer's Bakery r1435 1st av
Rudge John h5049 Narragansett av
Rudick Wm Tania) prsr Jacob Hemmer h4181 Utah
Rudisill Richd E inspr USI&NS h4539 Max dr
Rudloff Emma (wid A F) h3949½ 32d
Rudman Cecelia Mrs drsmkr 5162 Benton pl
" Leah nurse Dr S M Cowen r5162 Benton pl
Rudmington Adelyn waiter r3020 India
Rudoff Mark (Gualda) h2836 Chestnut
Rudolph Albt plmbr Fred A Heilbron & Sons
" Apartments (J T Cooper) 470 20th
" Edith G beauty shop 3005 Grape rNatl City
" Edw E h532 W Grape
" Leroy W with RACo rEscondido
" Sami L (Laura S) h1020 Meade av
Rudrauff Frances S Mrs tchr Pub Sch r4063 4th av
" Fredk A cash registers 546 Market r3145 Bancroft
" Jane W clk PGL r4063 4th av
" Logan B (Frances S) typewriters 867 7th av h4063 4th av
Rued Julius (Olga) USN h4064 47th
Ruediger Ernest H (Pauline) pathologist h2812 Kalmia pl
Ruef Wm H (Susan) h4910 Westminster ter
Ruelas Antonio restrwkr r742 14th
" Rosaria Mrs h742 14th
Ruep Martha (wid Laurence) r3135 Newton av
Ruff Olen (Nellie) USN h1422 5th av
" Wm A (Edna) bartndr h3911 Florence
Ruffa Edw J tchr Pub Sch r3054 Laurel
" Margt L (wid Jos) h3054 Laurel
Rufferidge Lulu Mrs r2402 6th av
Ruffin Roger S (Eula) right of way agt Gas Co h3436 Utah
Ruffner Jas C clk HAS r4679 70th
Rufing Cora E (wid J C) h4326 44th
" Jas C (Lenore) dept mgr FWWCo h4366 44th
" Kenneth C (Pearl) musician h4369 Fairmount
" Robt H elev opr r4326 44th
" Wm H (Myrtle) pntr h3030 Grape
Rugg Louis R emp OFL r3942 8th av
Rugger John r108 F
Ruggieri Dorothy Mrs h4625 Kansas
Ruggles Esther M Mrs maid 3781 Narragansett av
" Logan E (Marie) h5089 Muir av
" Marie Mrs (Strand Yarn Shop) r5089 Muir av
" Melvin (Evelyn) fishermn h3035 Lowell
" Rex (Joyce) h4286 Campus av
Rugh Juanita bkpr r1015 12th av
Rugland Raymond r600 Catalina blvd
Ruhaak Harriet F (wid G W) h930 Rosecrans
" Margt musician r930 Rosecrans
Ruhl Stanley clk P A Hay r237 West F
Ruhle Herman (Marion) USN h4863 Lantana dr
" Willard J motorcycles 929 India rLa Jolla
Ruhnow Fred C pntr CCBCo r740 22d
" Fredk W shooting gallery 537 5th av
" Holly C (Magdalene) with RACo h4640 Oregon
Ruis Edw h1640 Bway
" Hildegard Mrs r1640 Bway
" John fishermn r3047 Dickens
Ruiz Adam r3225 National av
" Adolph (Maria) lab h3225 National av
" Alf L (Blanche) slsmn LCCo h3727 Grim av
" Amado M driver h2040 Reed av
" Antonio (Elena) h1668½ Newton av
" Arth uphol Harold Von Briesen
" Beatrice Mrs h1406 Kettner blvd
" Belen E (wid Alaheo) h3233 E
" Cecelia T sten B F Tyler r2040 Reed av
" Cruz H Mrs indy wkr Munger's Lndy r1743 Logan av
" Domingo (Concha) lab h911 S 16th
" Dorothy cnrywkr h3921 Twiggs
" Edw welder r2040 Reed av
" Essey L (Marie) delmn C A Gray h3134 Imperial av
" Felix (Antonia) lab h1802 Julian av
" Frances Mrs h1747 Kearney av
" Geo formn Vick's Distr Co
" Geo E (Barbara R) wrapper CBCo h3428 42d
" Herbt J emp Cons Aircraft Corp r4074 46th
" Isaias (Conception) carp h1530 Market
" Jennie clk NDS r3077 J
" Jesus C jan Mercy Hosp r3921 Twiggs
" Joe r2141 Irving av
" John D (Jennie) pkr Leo Greenbaum h3077 J
" Jose (Julia) lab h1106 Beardsley
" Jose A (Hileman Transfer & Storage) h1031 14th
" Jose M (Isabel) lab h rear 2927 Commercial
" Jos R (Rosaline) lab NAS h4074 46th
" Julio emp Star Fisheries h1825 Pacific Hway
" Julius (Josephine) fishermn h1740 Robinson
" Louis lab r3921 Twiggs
" Manuel H (Amelia) jan Mercy Hosp h rear 2932 Sunset blvd
" Manuel lab r743 7th av
" Margarito (Francisca) lab h2068 Newton av
" Maria M h2043 National av
" Napoleon (Martha) fishermn h704 W Ash
" Patricio H jan Mercy Hosp r3921 Twiggs
" Ramon (Dolores) nursery 1019 Opal
" Ramon jr nurserymn Ramon Ruiz r1019 Opal
" Ruth Mrs nurse h3949 Alabama
" Sami (Elena) h1780 Newton av
" Ruiz Seferina r122 16th
" Teresa Mrs pkr M B Cummings r3921 Twiggs
" Ulpiano (Mary) lab h738 Crosby
" Virginia D Mrs h2141 Irving av
Rukema Geo r3545 Front
Rule Gilbert (June E) bus opr h4332 Hermosa way
" John F (Charlotte L) USN h3858 42d
" Octa K Mrs fur opr Huneck's r410 A
" Sidney (Octavia) mfrs agt 625 Bway R1025 h1818 6th av
Ruley Julia E (wid R G) nurse h4727 Mansfield av
Rulon Alberta E Mrs teleg opr WUTCo h4785 Panorama dr

RUMBAUGH HAROLD K (Dorothy) Sec First Federal Savings & Loan Assn, h1444 Golden Gate Dr

CITY CHEVROLET CO.
SALES — SERVICE
Commercial Panels and Pickups • Heavy Duty Trucks
• OK USED CARS •
UNION, Cor. C SAN DIEGO Tel. Franklin 6641

Rumble Wm C (Beatrice L) cigars 1112 3d av h867 10th av
Rumbutis Stanley cook h726 A
Rummage Ella E (wid R S) h2014 Earl
" John W (Mattie) lawyer 1007 5th av R1113 h3928 Kansas
Rummel Frank J (Kath) h2260 Front
Rummell Fred A pntr h1504 Van Buren av
" Harris D r1504 Van Buren av
Rummerfield Vance (Jean) USN h2964 Newton
Rumney Edwin A (Marion) clk WMSCo h4405 Louisiana
Rumpel Herman restr wkr C F Brummett r614 Market
Rumpeltes Margt J sten SO&MCo r1450 4th av
Rumpf Max (Frances) h345 Laurel
Rumple Fannie (wid Frank) r4009 Delta
" Margt h6470 Scimitar dr
" Maurice (Joyce) meat ctr h3608 Dalbergia
Rumsch Orville G slsmn Safeway r3707 Indiana
Rumsey Effie Mrs h4214 44th
" Eug clk Merchants Credit Assn r3707 Indiana
" Geo r322 G
" Helen h2082 Abbott
" J Chas (Estelle) ins agt h3707 Indiana
" Lena M maid 2301 Plum
" Leonard (Lorraine) chef Rumsey & Drake h4214 Central av
" Louise r4046 33d
" Marcia clk r3707 Indiana
" Neva Mrs (Rumsey & Drake) r410 A
" Wm J (Helen) life guard City Play Grounds h814 Cohasset ct
" Wm M r2667 National av
" Wm M (Sadie W) dep Co Assessor h3035 C
" & Drake (Mrs Neva Rumsey G W Drake) bakers 1236 5th av
Runalls L Maurice (Kath) mech h2437 Monroe
Runbeck Blanche M (wid Chas) (Tore Apts) h1134 11th av
Runci A C emp BRB r1948 G
Runcorn Benj E h528 26th
Rundahl Frank M (Ehtelle) slsmn Acacia Mutual Life Ins Co h722 Jersey ct
Runde Fredk W (Ruth) USN r220 Elm
" Otto cook Naval Hosp
Rundell Jay r711 8th av
Rundle Clifford P (Mary) USN h3786 Rosecrans
" Harriet M tchr Pub Sch r3645 Park blvd
Rundquist Eliz bkpr KWCo
" Jennie C (wid E A) r4049 Brant
Runge Frank cook r1226 4th av
" Geo H (Lorraine) plmbr W-MCo h869 69th
" M Eliz r2427 Bway
Rungee Zaloris civ eng ST&TCo h3080 G
Runk Ellen B Mrs chiropractor 1447 30th r1449 do
" Ferdinand C auto repr 1246 30th rLa Mesa
" Howard C (Charlotte M) USN h1735 Cable
" Jos B (Ellen B) h1449 30th
Runkey Mary L (wid C H) h rear 3274 L
Runkle Irvin A (Leona) bkpr Young's Mkt Co h3560 Dalbergia
Runnacker H E mach r1135 3d av
Runnells Blanche L (wid Guy) r137 Evans
Runnels Dayton (Yvonne) USN h3741 Arnold av
Running John E USN h1142½ 20th
Runnion David A (Josephine M) h954 Loring
Runsvold Henry T (Viola) typist NSD h3663 6th av
" Martin S eng Arden Farms r414 G
" Rolf C drugs 5795 El Cajon blvd r4530 58th
Runyan Belle (wid M E) h2002 Ocean Vew blvd
" Grover C (Mary) millmn h1449 J
Runyon Chas H (Addie M) (University Window Shade Co) h4154 Stephens
" Chas R (Emilie) slsmn University Window Shade Co h4325 Hawk
" Eug (Joann) h4718 Oregon
" Frances D Mrs tchr r4646 Oregon
" Geo r4546 58th
" Robt C (LuDell) mot pict opr Fox North Park Theatre h4648 Natalie dr
" Robt L r4648 Natalie dr
" Thos J (Eau Claire) mot pict opr h4427c North av
Ruocco Lloyd archt R S Requa rSantee
" Ralph (Martha S) clk H J Hassel h4080 Terrace ct
Ruoff Minnie L (wid Wm) h3204 Dale
Rupert Jas J (Lillian) eng h1224 W Olive
Ruplinger Claudia M emp Kath E Richards r 4467 Campus av
" Paul E (Mildred) eng SDE h1212 Meade av
" Peter L (Kath) h4467 Campus av
" Richd B bldg contr 4033 El Cajon blvd r507 25th
Rupp Jeanne techn S J McClendon r3419 Texas
" Jesse M (Mabel) slsmn h3419 Texas
" Peter O (Grace) h1729 Lincoln av
" Ralph USMR r1828 Reed av
Ruppel Arth lab r4030 Goldfinch
" Edw J (Dena I) clk h4916 Lantana dr
Ruppert Jas J emp UICo r1311 Market
" Mary L r4677 Kansas
" Wm G (Mabel) h4677 Kansas
Rurup Fredk (Genevieve) USN h3033 Kettner blvd
Rury Maude M Mrs r4646 Boundary
Rusconi Louis E (Laura) lab h6880 Wunderlin av
Rush Annabelle Mrs h2236 K
" Chas M lab r2236 K
" Clayton G with RACo r rear 4876 Voltaire
" Clifford F appr Bd Pub Wks r4719 Hawley blvd
" D Walter (Olive) USN h4841 Circle dr
" Edna r4253 Wightman av
" Edw T (Kath) clk CWD h3746 Villa ter
" Edwin G clk Los Angeles Brewing Co r2830 Bayside walk
" Eliz R fur fnshr Runeck's r1941 5th av
" Frank D (Marian) wtchmn h2518 Union
" Frank J (Mary) USN h1208 S 28th
" Hunter H lab Lutes Bros r2516 Union
" Jas lab NAS rNatl City

RUSH JOHN V (Maud R) Real Estate, Fire Insurance and Notary Public, 3466 El Cajon Blvd, Tel Randolph 3860, and 3436 Adams Av, Tel Randolph 5143, h4719 Hawley Blvd

" Lee slsmn r1335 J
" Leo A (Cath T) USN h4354 Copeland av
" Loren S (Doris) mgr Grand View Apts h1820 4th av
" Louis D r2236 K
" Margt r4079 1st av
" Philip S publr Sou Cal Rancher rEl Cajon
" Willa D maid 5161 Canterbury dr
" Wm C h2755 2d av
" Yvonne A Mrs florist Mission Florists r 4338 Copeland av
Rushton Elvira r1343 C
" Jeannette L Mrs tchr Pub Sch
" John J (Jeanette) reprmn Gas Co
Rushwell Stanley G acct r3783 Van Dyke av
Rusk Chas auto pntr L F Vaughan
Ruskauff Edw J (Leona) emp Old Mission Pkg Corp h4406 Park blvd
" Isabell beauty opr r4406 Park blvd
" Muriel emp Mrs V M Thompson r4406 Park blvd
Ruski Mary A restr 1017 Univ av r4576 Maryland
" Mike (Fern) carp CMCo h3904 Illinois
Ruskin Geo r444 G
Ruskosky Wm lab r4753 Muir av
Rusler Wm D (Lucille C) pntr Cons Aircraft Corp h1526 Union
Ruso Roma Mrs h2073 Logan av
Russ Albt N carp r465 16th
" Apartments Mrs Lillian Colford mgr 1221 Russ blvd
" Arth (Rose B) fish 801 Harbor h1039½ Hendricks av
" Edmund D (Rosa) h4011 4th av
" Edwin W (Gertrude L) aud SBE h3690 Monroe av
" Ethel Mrs h1815 Julian av
" Florence A (wid H A) h3962 Goldfinch
" Frank T (Kath) gas sta 1702 Main h2911 Madison av
" Kath W Mrs supvr City Playgrounds r2911 Madison av
" Minnie N Mrs h2906 Logan av
" Virginia F cash Kay Jwlry Co r3358 Felton
" Walter A printer U-TPCo rChula Vista
" Wm H (Maude E) sls mgr Westn Leather Supp Co h3648 Fairmount av
Russell Agnes M tchr Pub Sch h1808 3d av
" Alice C with Marston Co rHotel San Diego
" Anastasia M (wid W W) h1015 Myrtle way
" Annie sten H W Williams
" Carleton S (Nina L) pntr h1928 Harrison av
" Chas A (Clara L) h3354 Herman av
" Chas G (Launia) clk Tufford Motor Co r 3834 8th av
" Cras R (Ruth) ambulance serv 3627 30th
" Chas R chauf Naval Hosp r3565 Arizona
" Cleveland L r2665 Logan av
" Dennis D gas sta 507 16th r195 G
" Dorothy waiter J V Music
" Dorothy G r4557 Wilson av
" Earl G (Bessie) h2146 Garnet
" Earl G jr lifeguard City Playgrounds r2146 Garnet
" Edw A (Mabel h4558 Texas
" Edw A USN h413 Juniper

ST. AUGUSTINE SCHOOL FOR BOYS
Day School Only
Grades 9-12
Courses Preparing for All College Work
Classes Limited
Tuition Moderate
3266 Nutmeg St.
Tel. Randolph 8874
San Diego



• Jewelers
• Stationers
• Optometrists

J. Jessop & Sons
1041 FIFTH AVE.
FRANKLIN 4144

TIRES
BATTERIES
BRAKES
BROADWAY-FRONT TO UNION

Firestone
AUTO SUPPLY AND SERVICE STORES

RADIOS
LUBRICATION
Washing-Polishing
PHONE FRANKLIN 7121

ARNOLD S. COSGROVE COMPANY
GENERAL INSURANCE
FIRE
AUTOMOBILE
LIABILITY
506
SAN DIEGO TRUST & SAVINGS BUILDING
530 BROADWAY
MAIN 2876

RAINFORD
Flower Shop
2140
4th Ave.
Phone
Franklin
7101

RUSSELL
" Eleanor sten Gray Cary Ames & Driscoll r4233 Arguello
" Elmer L r2665 Logan av
" Elzie E (Eileen) ydmn BLCo h3786 Cottonwood
" Emerson (Jacqueline) floor finshr h4512½ Idaho
" Erna W Mrs h4117 Georgia
" Ernest L (Iona M) h3443 Utah
" Eug S dep Co Assessor rOceanside
" Eva M maid SD Hotel h4227 46th
" Frances r4455 Arch
" Frances E Mrs clk Co Clerk h1265 Cleveland
" Frank r901 7th av
" Frank C (Winifred) phys 233 A rm 1107 h 1004 Montecito way
" Frank W (Evelyn B) electn h3788 Brant
" G J h1438 B
" Geo (Mame S) clk City Water Dept h4224 Highland av
" Geo dairywkr H E Knox r47th and Chollas rd
" Geo (Floy E) eggs 3639 El Cajon blvd h329 Southlook av
" Geo M r4386 Ohio
" Graham H (Bonnie) USN h5028 Del Monte av
" Harriet r4558 Texas
" Harris E (Alberta) carpetlyr HLBCo h4133 Kansas
" Harry lab r711 8th av
" Harvey A USN r1245 16th
" Herbt E (Helen E) lab City Park Dept h 3384 32d
" J W (Ava J) USMC h1795 Linwood
" Jack D r1437 5th av
" Jack K (Jeannette) slsmn BDCo h4886 West Point Loma blvd

RUSSELL JAMES L (Helen S) Real Estate, 1028 4th Av, Tel Main 7041, h3792 Georgia, Tel Jackson 2834
" Jas M (Starr) pres Coffee Extracts Co h 4386 Ohio
" Jeane Mrs bkpr h1250 Penn av
" John (Cath) clk r4789 35th
" John H (Norene) delmn Carlson & Simpson h4027 Richmond
" John R (Dorothy) dentist 233 A rm 1001 h432 La Crescentia dr
" Laura B (wid R A) r1245 16th
" Leota G (wid C B) h4557 Wilson av
" Leroy (Bonita) lather h3228 45th
" Leslie W emp SACo r1404 Meade av
" Lewis F (Cora E) carp h1800 Upas
" Lloyd E office 861 6th av R614 h914 17th
" Lotus C reporter Merchants Credit Assn r Lakeside
" Margt slswn r950 9th av
" Marie Mrs h3681 45th
" Mary E nurse r4544 Hamilton
" May Mrs r840 B
" Mildred opr SCTCo r1850 4th av
" Nancy (wid A R) r4169 Ingalls
" Ralph E (Nina C) h2536 E
" Ramon G (Ruth) fishermn h1850 4th av
" Rayfield F (Vivian L) jan Fox Mission Theatre h3164 Webster av
" Raymond r1265 Cleveland av
" Retta M (wid Chas) h4232 Florida
" RoseBud maid 4408 Arista
" Ruth nurse r3136 Collier av
" Sadie A emp OFL r1016 Essex
" Thos E (Ivy M) USN h2126 G
" Thos M (Leora H) h1611 Myrtle av
" Virginia W (wid H B) h4327 Adams av
" Walter (Lyda) driver h757 16th
" Wesley L ydmn BLCo rEl Cajon
" Wm H (Cath) h1470 2d av
" Wm H (Bonnie) slsmn R A Wright h4544 Hamilton
" Wm J (Louise M B) USN h5032 Hastings rd
" Wm L (Ethel M) h1850 4th av
" Wm R USN h1728½ Front
" Woodrow W (Edna) USN h4415 Alabama
Russey Oscar L (Ruth) opr SDERy h2651 Logan av
Russian Orthodox Patriarchal Church Rev Peter Kotliaroff pastor 3017 K
Russo Augustus A mot pict opr Plaza Theatre h4558 Van Dyke av
" Jos J (Clarice) h4769 Hamilton
" Josephine r2224 Harrison av
" Olympia Mrs h2224 Harrison av
" Saml J (Alice B) mot pict opr Casino Theatre h4569 Norma dr
" Vincent (Concetta) mgr Casino Theatre h 5182 Edgeware rd
" Vincenzo (Allanova) fishermn h1015 W Juniper
Russon Wm L (Thyrza) USN h4253 Wilson av
Rust Clarence B (Ella B) h2238 31st
" Herbt T (Dorothy) hlpr NAS h1020 S 26th
" Raymond P (Hazel) metalsmith NAS h4861 Coronado av
" Vern O (Eleanor) r3873 37th
" Wm H Rev (Lola E) h4261 44th
Rustad Ida A (wid C E) h1801 32d
Rustamier Louis U (Donnabel) h2233 F
Rustbold Ellen sten r1504 Cypress av
Rustvold Edw (Emma) h3927 3d av
Rutan Morton L (Lulu H) slsmn MW&Co h4254 Highland av
" Wally H (Luverne) music tchr 640 Bway h 3922 8th av
Rutger Mary Mrs h3768 10th av
Ruth Alice clk r4033 Front
" Barbara waiter Glenn Glasford
" Clara L h3560 28th
" Elmer G (Alma) musician h4033 Front
" Lester M (Marceile) mech Smith & Haight h4827 Trojan av
" Paul E with Marston Co r4033 Front
" Richd F h5101 Towle ct
Ruthenberg Herman E with RACo r4894 Del Monte av
Rutherford Barbara Mrs tchr Pub Sch rLa Mesa
" Bertha (wid J B) r3104 3d av
" Bess clk S H Kress & Co r3535 Villa ter
" Carl E (Minnie) h4346 44th
" Carl M r2463 Dulzura av
" Cecil S (Alma) millmn Patten-Blinn Lbr Co r4045 Logan av
" Chas r229 F
" Chas emp Cons Aircraft Corp r3993 Kansas
" Chas H (Mabel C) h2463 Dulzura av
" Clair A (Verna) mech Carlson & Simpson h4616 Texas
" Ida S r2674 6th av
" Jas D (Irene) h1222 Columbia
" Marshall L h3335 Villa ter
" Otto r229 F
" Robt clk r4346 44th
" Robt G (Helen W) real est 6688 El Cajon blvd h4910 67th
" Ronlly mech Cons Aircraft Corp r3588 1st av
" Roy L (Bessie) lab City Park Dept h2133 Dale
" Steph C (Alma) h4045 Logan av
" Ted E with Marston Co r2463 Dulzura av
" Wm C (Margt B) (Aber & Rutherford) h 3725 Crane pl
" Wm S emp Cons Aircraft Corp r3552 Bancroft
Ruthhart Eva M opr SCTCo r1627 9th av
Ruths Albt L (Nellie) pdlr r4850 68th
Rutledge Alice M Mrs h3791 Elliott
" Raymond L (Lucille F) USN h3853½ 37th
" Wm (Ella) USN h1970 Felspar
Rutquist Adrian (Ida) (Ideal Court) h1744 Front
Rutsch Henry A gas sta 841 W Beech r4372 43d
Rutt Rush C h4176 45th
Rutz Earl L (Winifred) lab h1214 Wren
Ruyle Clifford L (Evelyn) shtmtlwkr D E Lewis h3272f Logan av
" Elva J (wid L A) h2909 Logan av
Ruziecki Peter r1570 3d av

RYAN A H REALTY CO (Austin H Ryan) Licensed Real Estate Broker, Rentals, Sales, Exchanges, Insurance, Collections, Loans, Appraising, 4573 University Av, Tel Randolph 2620
" Adrian sten r1908 5th av
" Aeronautical Co T C Ryan pres-treas E D Prudden v-pres E A Smith sec 2930 Pacific hway
" Alf J stockmn SACo rNatl City
" Alma Mrs (Ryan's Court) h1953 5th av
" Anna B (wid D P) r4633 Terrace dr
" Arth F (Evelyn) formn Alf M Lewis r2954 L
" Austin H (Emily C) (A H Ryan Realty Co) h4573 Univ av
" Barbara atdt Co Hosp
" Carrie A (wid J M) r4849 Edgeware rd
" Cath F (wid M J) h3008 K
" Cecil P (Helen) gro 2058 4th av h1727 do
" Chas eng Cons Aircraft Corp h1212 W Palm
" Chas B (Phyllis J) USN h925 S 32d
" Chas J writer r600 Catalina blvd
" Danl W (Mae) USN h319 W Ash
" David H (Helen F) h1615 Fern
" Donald r1615 Fern
" Doris Mrs r4074 3d av
" Douglas W (Lucille) aud ST&TCo h4849 Edgeware rd
" Drew S (Bernice) carp h137 Penn av
" E E r343 A

COMPLETE BANKING and INSTALLMENT FINANCING SERVICE
AUTO LOANS

C. H. MARTIN, President
SECURITY TRUST & SAVINGS BANK
OF SAN DIEGO
ESTABLISHED 1893

MAIN BANK
5th & E ST., Main 7183
BRANCHES
5th & UNIVERSITY
LA JOLLA • ESCONDIDO
CHULA VISTA

RYAN EARL C (Gertrude M) (Wiemeyer & Ryan) h4029 Illinois, Tel Randolph 8600
" Earl J (Christine J) restr 2514 Univ av h 2533 do
" Edw J (Kath J) gdnr City Park Dept h 4146 4th av
" Edw L (Margt) USN h3743 Menlo av
" Eleanor M (wid Frank) h4112 Central
" Eliz (wid Wm J) rest home 2629 2d av
" Ella B (wid J J) h4174 Wabash av
" Emily C slswn A H Ryan Realty Co r4573 Univ av
" Esther L Mrs waiter U S Grant Hotel r3617 4th av
" Evelyn F slswn Whitney & Co r2954 L
" F H r4334 Taylor
" F R lab Cudahy's
" Fern maid 4246 Jewell
" Frances M nurse Mercy Hosp r3824 4th av
" Francis J (Gail) USN h2206c Adams av
" Frank r3805 Beta
" Frank L (Valeria) plmbr Mercy Hosp h 826 San Luis Rey pl
" Frank W (Blanche V) firemn SDFD h2459 C
" Geneva Mrs furn rms 1427 Market
" Geo W (Zellah) h202 Redwood
" Geo W jr (Marguerite) funeral dir 1752 4th av h1754 do
" Harry R (Lillie) h6394 Scimitar dr
" Herbt W (Dorothy A) mtlsmith NAS h3735 46th
" Jack D (Wanda E) atdt Union Oil Serv h 5031 35th
" Jas (Maude) clk h4856 Felton
" Jas clk r1334 1st av
" Jas R r615 8th av
" Jennie M tel opr Young's Mkt Co r4232½ 4th
" Jerry J (Marcella) postmaster Pacific Beach h1904 Beryl
" Jerry P r1304 2d av
" John A (Dorothy) stonewkr SO&MCo h4187 Ohio
" Jos H (Nina) USN h2889 Boston av
" Jos J (Nona J) clk h3910½ Georgia
" Leo E (Louise) carp h4420 37th

RYAN MARC (Rose) V-Pres-Trust Officer Bank of America National Trust & Savings Assn, h2905 Upas
" Mary A (wid P J) h2483 F
" Matilda M (wid M D) h4146 38th
" Mattrew (Geneva) h1427 Market
" Melvin E (Jean) h4189½ 5th av
" Michl J (Jean) USN r2208 C
" Paul J (Florence) escrow ofcr UTI&TCo h 4211 Swift av
" Peter S (Jewel F) asmblr Cons Aircraft Co h3121 32d
" Radford W lab r4050 Kendall
" Richd musician r3617 4th av
" Richd rancher r1615 Fern
" Richd L meatctr Frank Jakubetz r4544 33d
" Robt E (Margt E) h4411 32d
" Robt E (Luella) slsmn Wiemeyer & Ryan h4321 42d
" Roy H (Caroline) with RACo h3806 3d av
" Sadie H (wid John) r721 S Evans
" School of Aeronautics T C Ryan pres-treas E D Prudden v-pres E A Smith sec 2930 Pacific hway
" Stanley W atdt J L Jones r rear 2940 Main
" Susie W (wid James) r2620 33d
" Thos jr (Frances) chf yoeman Navy Reserve r3036 Poe
" Thos C (Alma M) h4050 Kendall
" Thos C jr pump opr City Water Dept r 4050 Kendall
" Thos F eng US Fuel Depot r100 Rosecrans
" Thos M USMC h2511 2d av
" T Claude (Gladys B) pres Ryan Aeronautical Co and Ryan School of Aeronautics h 3141 Xenophon
" Vincent D (Dorothy) lab Cudahy's h2238 Garnet
" W Chas (Margt) gdnr h4002 Lamont
" Wallace A (Eliz V) USMC h3707½ 41st
" Wm pntr r4043 37th
" Wm D firemn Mercy Hosp h4435 Hamilton
" Wm D mech Bd Pub Wks r4146 38th
" Wm E (Alice E) h3594 40th
" Wm E (June) slsmn Essery Co h4452 52d
" Wm J (Lillie W) h826 Sampson
" Wm J (Georgia) lab Bd Pub Wks h4435 Hamilton
" Wm J phys 1007 5th av R810 h1330 W Penn
" Zella tchr SD Union Acad
Ryan's Court (Mrs Alma Ryan) 1949 5th av
Rybel Felix J (Emma) emp NAS h4018 Normal
Ryberg Swan A (Roberta K) slsmn Whitney & Co h4549 Vista
" Walter G (Marie B) slsmn SOCo h643 W Redwood
Ryder Chas C (Lucy F) dentist 625 Bway R812 h2426 Locust
" Chas H collr SCTCo rLa Jolla
" Corrine (wid M D) h4627 Campus av
" Dora M r1613 Ft Stockton dr
" Estelle E (wid F N) h2511 Adams av
" John J (Edith M) slsmn h4730 Mansfield av
" Lucile C Mrs h2541 Brant
" Roger F (Rose J) USMC h3841 39th
" Walter C (Marie) h3327 1-4 30th
" Ward H (Helen) asmblr Cons Aircraft Corp
Rye Ernest W mach SDMCCo r702 S 38th
" Geo A (Mayme) tchr Pub Sch h3919 Alicia dr
" Jas E (Martha) mech Ora D Ginther h2827 Madison av
" Jas P (Nannie B) carp h3822 Central av
" Jos W (Florence) mech Ora D Ginther h 702 S 38th
" Vernon clk Jas Bonis r1545 2d av
" Walter S mtlwkr Cons Aircraft Corp r3822 Central av
Ryeberg Elsie waiter r1268 13th
Ryker Annetta clk r1817 Spalding pl
" Corbett C (Geraldine) with RACo h1817 Spalding pl
" Peggy clk r1817 Spalding pl
Ryland F Malcolm (Dorothy) sls mgr BMCo h 1202 Golden Gate dr
" John slsmn V J Tovatt h3766 10th av
" Virginia clk W S Rench r3766 10th av
Ryle Josephine W r3693 Central av
" Lillie E (wid W M) h3693 Central av
Rymsza Stanley J (Stella) USN h4914 Cape May
Ryn Eug G (Maxine) USN h4518 55th
" Wm P (Anna M) h4518 55th
Ryne Allen W stdt KELSEY-JENNEY COMMERCIAL COLLEGE r4383 Mississippi
Rynerson Buel F (Elaine) slsmn Allen's Dairy h4905 W Mountain View dr
" Eug B (Mildred) ice cream mkr Allen's Dairy r4088 1st av
" Fredk (Beulah) r4088 1st av
Rynkowski Wm (Susan) USN h2658 E
Rynning L Marie model r4427 Brighton av
" Rosalind model r4427 Brighton av
" Thos H (Margt E) dep US Marshal h4427 Brighton av
Ryno Allan W r2027 El Cajon blvd
" Chester F (Margt) carrier PO h1540 33d
" Louise V Mrs h2027 El Cajon blvd
Rypins Beatrice sten r1603 9th av
" Casper (Gertrude) h1603 9th av
Ryser Hannah C (wid F L) h4666 Alabama
Ryther Amanda S (wid D C) h3810 Alabama
S E S Hall 2820 Addison
S & N Cafe (J E Stickell Wilbur Nichols) 864 Union
Saadi Fred (Sally) mtlsmith NAS h4527 58th
Sabatini David A (Ida) USN h4229 Swift av
" Dominic (Elvira) h2554 India
" Dominico fishermn h2328 Kettner blvd
Sabado Paul (Beatrice) USN h324 Hoitt
Sabato Rosario (Carmen) h4620 Nogal
Sabean Adelbert (Sarah T) h4631 Oregon
Sabel Jacob (U S Clothing & Loan Office) h 3632 Granada av
" Louis mgr U S Clothing & Loan Office r 3632 Granada av
Sabin Donald S (Elsie M) eng Cons Aircraft Corp h738 A
" Frank H (Edith L) driver h4157 Louisiana
" Lillian Mrs r4021 National av
" Lucian electn L W Kingsbury rNatl City
" Ray M (Ruth) driver Leach & Hornung h 1036 G
Sable Frank (Beatrice) clk W-MCo r4444 42d
" Paul M (LaNora) slsmn Terminix Co of Sou Cal h4637 Constance dr
Sabo Steph (Claire) h3834 47th
Sabol Edw USN r3246 Grim av
" Julius A (Ora) (Sabol's Serv) h3834 Bancroft
Sabol's Service (B E Faymonville J A Sabol) gas sta 3231 Univ av
Sabransky F Allan clk Special Service Flooring Corp r4362½ Maryland
" Fredk W (Esther P) grower Rose Court Floral Co h4362½ Maryland
Saccio Chas clnr Union Fish Co h2143 Brant
" Josephine (wid Michl) r2143 Brant
" Michl atdt Roy Van Rope r2143 Brant
Sacco Jos (Virginia) sprayer Cons Aircraft Corp h2714 Imperial av
" Saml (Fanny) h4068 Wabash av

ACME PIPE COMPANY
PIPE
VALVES
FITTINGS
For All Purposes
IRRIGATION SYSTEMS
WELDING
4350
Pacific Hway.
JACKSON 1840
and 151 2nd Av.
CARLSBAD
Phone Oceanside 520J

GOOD WILL INDUSTRIES
Myron Insko, Supt.
Tel. Fr. 7401
402 Fifth Ave.
"Not Charity But a Chance"

V. WANKOWSKI & CO. INC.

ESTABLISHED 1906

INSURANCE - REAL ESTATE - LOANS • Franklin 4171 • 343 SPRECKELS BLDG.

BROWN MILITARY ACADEMY

THE WEST POINT OF THE WEST

DAY AND RESIDENT STUDENTS

R. O. T. C. ACCREDITED

BEAUTIFUL BUILDINGS and CAMPUS

AT PACIFIC BEACH IN SAN DIEGO

TELEPHONES Franklin 6211 PacificBeach555

CREDIT BUREAU OF SAN DIEGO, Inc.
A CORPORATION
Collectors in San Diego and Vicinity — Reasonable Rates
We Remit Same Day Collection Made
Special Attention Given to Service of Legal Papers
PHONE FRANKLIN 7135 — 510 U. S. NAT'L BANK BLDG.

Sachan Peter M (Helen M) lab h932 S 38th
Sacher Geo E (Ethelyne) blksmith Bd Pub Wks h3830 40th
" Otto mech SCBCo h115 Pynchon
Sachf Gertrude Mrs clk r1745 1st av
Sachs Clair A (Evelyn) with RACo h4818 Santa Monica av
" Harley H (Nellie) gas sta 3101 Juniper h 2244 29th
" John C (Olive M) USN h329 W Cedar
" John M (Sachs & Dixon) r1129 C
" Karl P clk NAS rChula Vista
" Marie M (wid J C) r2660 A
" Philip Rev (Cath) h3429 Pershing av
" Ralph (Elsie) gro 2348 El Cajon blvd
" & Dixon (J M Sachs P W Dixon) vending machs 1129 C
Sachsenhauser John H (Eliz) gro 4502 Oregon
Sachtleben Chas F h1641 Sunset Cliffs blvd
" Loula H r1641 Sunset Cliffs blvd
Sack Dominick (Frances) shoe repr 4019 Marlborough av h4021 do
" Sidney S (Leah) chf clk SFRy h105 W Brookes av
Sackett Betty r4627 Long Branch av
" Emma (wid W H) r3031 5th av
" Francis J slsmn SFCo r3012 Granada av
" Lloyd J (Edith M) mech h2251 Felspar
" Wm P h1035 19th
Sackman Peter r1431 4th av
" Russell H (E Marie) ofc mgr Johnson Envelope Co h2257 4th av
Sacksteder Mamie r3713 44th
Sacred Heart Catholic Church Rev E F Hannon pastor 2001 Sunset Cliffs blvd
Sacrenty Geo (Suzanne) waiter Saddlerock Grill h1164 Concord
Sada Athos E (Elva) h2363 Irving av
" Emil J (Armenia) custodian Pub Sch h2364 Irving av
Saddler Margt (wid E L) r814 Balboa ct
Saddlerock Grill (M J Tomas G A Bullock) 1126 4th av
Sadey John L (Eunice) h4867 68th
Sadiasa Gudencio emp Saddlerock Grill rNatl City
Sadleir Edw C emp Riggs Optical Co r1444 Essex
" Helen I P asst cash SR&Co r1444 Essex
" W H h617 Robinson av
" W Harold (Helen I P) sta mgr Union Service Stas h1444 Essex
Sadler Arth R boat opr h1980 Bacon
" C Boone (May B) civ eng NPWD h4828 Orchard av
" Edwin R (Mary) h3174 Dwight
" Hal C (Juanita) mech Cons Aircraft Corp r3817 Cal
" L J elev opr F T Scripps Bldg h1317 C
" Lloyd S (Jimmie V) USCG h3036 B
" Shirl L USMC h3633 Ocean Front walk
Sadowsky Katherina Mrs h5045 Voltaire
" Rose (wid Roman) h4012 Texas
Saedeker Naomi emp M C Haase rLa Mesa
Saegert Arth (Cora L) mach h3664 Jackdaw
Saenz Salvador r rear 1819 Logan av

SAFEWAY STORES INC (San Diego Division) Milton F Heller Divisional Mgr, 715 J, Tel Franklin 1275, Stores, 3301, 3393 and 4080 Adams Av, 2985 Beech, 2939, 3946 and 4487 El Cajon Blvd, 7812 Girard Av (La Jolla), 4004 Goldfinch, 2504 and 3055 Imperial Av, 2307 India, 2203 J, 3015 Juniper, 1630 W Lewis, 2184 Logan Av, 2936 Lytton, 3758 Mission Blvd, 2901 National Av, 5017 Newport Av, 3817, 4231 and 4496 Park Blvd, 1110 Rosecrans, 2489 San Diego Av, 1803 Union, 2415, 3089, 4305 and 4652 University Av, 4893 Voltaire, 1403 and 2258 1st Av, 3867 4th Av, 3368 and 3801 5th Av, 1036 7th Av, 812 12th Av, 1068 16th and 1150 25th

Safford Chas D (Florine) recording sec Musicians' Protective Assn Local No 325 h 3353 Brant
" Claude (Victoria E) slsmn h3227 31st
" Vernon C (Vivian P) emp SACo r2933 Vancouver av
Safirstein Annette (wid Wm) h2671 L
Safranek Vincent F h2044 Granada av
Saftig Ernest C (Emily E) police SDPD h1657 9th av
Sagar Esther W (wid A J) r4575 Van Dyke av
Sagcal Juan r430 17th
Sage Alf (Dorothy) slsmn h4739 Bancroft
" Amanda B (wid B F) h3971 9th av
" Anna (wid B H) h4437 Alabama
" Audrey M waiter Tony Mirabile h2017 1st av
" Carrie A Mrs r3911 Centre
SAGE
" Ella Mrs emp J M Wilson r815 Devon ct
" Jas M (Cath) mach Cons Aircraft Corp h 4914b Santa Monica av
" John F r1335 J
" John H lab r4437 Alabama
" John R (Marguerite L) lab h3911 Centre
" W Emerson (Ella) h815 Devon ct
" Wm O r3971 9th av
" Wm R plstr r4437 Alabama
Sager Eva C (wid R H) gro 3676 Ocean View blvd
" Robt H clk Alf M Lewis rNatl City
Saghaugen Amund O (Amanda) h3605 41st
Saghers Mary P bkpr Coast Elect Co h1445 B
Sagle Carl E (Thelma) USN h1233 18th
Sai Siusche Mrs h38 16th
Sailor John H (Annie) h3712 31st

SAILOR LEE G (Ethel) Mgr International Creditors' Association, h3618 Mississippi, Tel Jackson 5306

Sain Jennie nurse r2044 4th av
" Lester J (Dorothy) USN h1759 Ocean Front walk
Sains Ricardo C chancellor Mexican Consulate r2075 Kearney av
Sainsbury Leslie (Yvetta) baker h1724 Glenwood dr
Saint John J mech Arden Farms h rear 1233 Essex
" Virginia nurse Mercy Hosp
St Agnes Catholic Church Rev Lawrence Forristal pastor 1140 Evergreen
" Portuguese Chapel (Roman Catholic) 2830 Addison
St Ann's Catholic Church Rev J F Purcell pastor 2303 Irving av
St Anthony Apartments B F McLellan mgr 1640 Bway
St Arnaud Alex r1669 8th av
St Aubyn Ralph T (Hazel) mech Cons Aircraft Corp r231 Redwood

ST AUGUSTINE SCHOOL FOR BOYS (Day School) Rev E A Mauch O S A Principal, 3266 Nutmeg, Tel Randolph 8874 (For further information see right side lines and page 68 Buyers' Guide)

St Catherine's Academy 3779 Georgia
St Cecelia Chapel 1620 6th av
St Charles Hotel C C Dorland mgr 1229 8th av
St Clair Ada K h2417 F
" Adrian L (Rena) gro 814 W Washn h3924 Falcon
" Albertina r2417 F
" Bernice tchr r3924 Falcon
" Chas C (Reba) USN h4638 W Talmadge dr
" Eliz J r2417 F
" Harry (Sophia) rancher r818 A
" Jas K (Helen) uphol 917 Univ av r4135 Ibis
" Jerald (Melba L) USN h3423 Highland av
" Josephine Mrs charwmn PO h1518 Dale
" Leonard E (Doris) slsmn h3828 Falcon
" Lester J plantmn Arden Farms h2118 Irving
" Nellie r1518 Dale
" Paul J (Betty) clk US Engineer h4931 Santa Cruz av
" Robt (Eva) lab h4460 Winona av
" Ruth A clk FNT&SBank r3924 Falcon
St Columban's Procurate Rev P M McFadden superior 2444 Congress
St Didacus Catholic Church Rev Luke Deignan pastor 4790 Felton
" Convent Sisters of the Holy Cross 4778 Felton
" Parochial School 4618 34th
St Elmo Hotel (Frank Mitchell) 655 6th av
St Francis Hotel Mrs Leota Robinson mgr 743 7th av
St George Apartments 4021 43d
St James David B (Beth) restr 336 West F
" Episcopal Church 2154 Kearney av

ST JAMES HOTEL, R D Lacoe Owner, George L Mayne Manager, "Your San Diego Home," Attractive Rates, 830 6th Av, bet E and F, Tel Franklin 1155

St John Andw A (Jane E) USN h3779 39th
" C M r930 7th av
" Frank C (Ruth) printer Dove & Robinson h 3508 Monroe av
" J mech Arden Farms h rear 1233 Essex
" LeRoy G slsmn Safeway r3803 6th av
" Louis E (Helen V) gro 3302 Imperial av
St John's Baptist Church 6 Hensley

ST JOHN'S CATHOLIC CHURCH, Rev John B Cotter Pastor, 4001 Normal, Tel Jackson 6793

" Hall 4027 Normal

PETERSON MOTORS, Inc.

HUDSON - TERRAPLANE - SALES AND SERVICE

Tel. Main 5129 — Broadway at Thirteenth

ST JOHN'S
" Parochial School 4017 Normal

ST JOSEPH'S CATHEDRAL, 1501 3d Av ne cor Beech, Rectory 346 Beech, Tel Franklin 2780

" Hall 1528 4th av
" Parochial School 1549 3d av
St Luke's Episcopal Church Rev J G Banks rector 3737 30th
" Episcopal Hall 3725 30th
St Mark's Episcopal Church Rev W H Mills pastor 3793 Fairmount av
St Martin Louis radio techn r305 S 37th
" Paul r305 S 37th
" Pauline (wid L J) h305 S 37th
" Victoria M (wid Chas) h1833 3d av
St Morris Chas W msngr US Natl Bank h802 W Nutmeg
" Claude D (Rhoda) ins 521 B rm 404 h802 W Nutmeg
" Douglas R clk Ace Drug Co r802 W Nutmeg
St Onge Alphonse h3815 Delta
St Patrick's Catholic Church Rev J A Daley pastor 3595 30th
" Hall 3596 Ray
St Paul Hotel G T Williams mgr 605 13th
St Paul's Episcopal Church Rev C R Barnes pastor 727 C
" Parish House 2745 5th av
" Parish House 1054 8th av
St Pierre Frank G (Betty) with Marston Co h 3760 Herman av
St Regis Apartments (Frank Muehlke) 3685 7th
" Hotel F N Mitchell mgr 825½ 5th av
St Rita's Catholic Church Rev Dani O'Donohue pastor 6459 Imperial av
St Spyridon Greek Orthodox Church 805 25th
St Sure Frank (Florence) phys 4077 Van Dyke av h4067 do
St Theresa Apartments (A F Tuxbury) 3835 3d

ST VINCENT de PAUL CATHOLIC CHURCH, Rev Patrick Dunne Pastor, 4060 Hawk, Tel Jackson 6461

" Rectory 4061 Ibis
Sainz Bertha r2060 Julian av
" Navor r2060 Julian av
" Raymond (Doris) pntr C C Yelvington h1886 Kearney av
Saito Harry M (Yukuko) (Saito Studio) h2644 Island av
" Studio (H M Saito E S Yoshimura) photog 611 5th av
Saiz Donna G r2415 Market
" Joe M (Ygnacia A) driver h226 25th
Sajona Mabel r2856 Franklin av
Sakamoto Josuke (Kane) ins agt h2946 Sunset blvd
Sakawa Shizuyo Mrs h1695 Newton av
Sakellariou Robt N (Anna) liquors 1919 Bacon h4820 Cape May av
Saksa Steph R (Lavinia) USN r2241 4th av
Saladin Henry J (Nancye L) electn Gas Co h 3421 Highland av
" Victor r3421 Highland av
Salan Patk restrwkr Leighton's Dairy Lunch r153 15th
Salanda Esther O (wid Felipe) h1724 L
Salas Felicia Mrs emp Southern Cal Junk & Bottle Supp h2927 Commercial
Salaves Minnie Mrs r3945 4th av
Salazar Albt P driver DL&SCo rNatl City
" Alex lab r2684 National av
" Alf N capt SDFD r2835 Logan av
" Alf N jr r2835 Logan av
" Edw J lab r1619 Kearney av
" Frances Mrs h2684 National av
" Frank (Cecilia) gdnr h4237 Georgia
" Geo (Amelia) clk J T Shreve h3346 Felton
" Herbt driver r2758 Main
" J Angel (Gladys) fctywkr BLCo h2758 Main
" Jeus S (Rosalia) whsmn W-P&Co h3665 Dalbergia
" Jos A (Anna) mech VCSFCo h2687 Logan av
" Jovita Mrs h1335 J
" Lucian h2060 Newton av
" Lucian jr (Felicitas) tchr Pub Sch r2060 Newton av
" Mady J (Helen) driver Growers Marketing Co h136 21st
" Mary D Mrs smstrs h4235 Georgia
" Mercy maid 4252 Jefferson av
" Wm r2684 National av
Salcedo Felix (Rosa) h3752 Florence
" Henry M r1727 Kearney av
" Lawrence (Lucy G) car repr SDERy h3619 Cal
" Mariano jr driver r2730 Logan av
SALCEDO
" Mariano G (Magdalena) trackmn SDERy h 2730 Logan av
" Miguel (Guadalupe) trackmn SDERy h1242 W Olive
" Pedro r2730 Logan av
Salcido Louis Z (Agnes) h1128 Felspar
Saldago Paul H jan Mercy Hosp r3927 8th av
Salden Dani P (Carrie L) USN h4062 Florida
Saldivar Albt J (Mary) lab h2640 Commercial
Sale Arth W custodian Pub Sch r3866 45th
" T W USN r2517 G
" Vivian M h1021 Meade av
Saleebey Abr H (Rachel) h1829 Union
" Henry S (Aauha) supt Natl Life & Acc Ins Co h4468 Saratoga av
" Ted (Hansen's Nurseries) h401 W Washn
Salego Raymond W (Mamie) formn I C Curry h 2840 E
Salem Hotel Mrs Eula Smythe mgr 1335 J
Saler O B (Leila) printer U-TPCo r3817 Goldfinch
Salerno Dani E (Frances M) (Salerno & Smith) h4359 Park blvd
" & Smith (Dani Salerno E F Smith) confy 4241 Park blvd
Saleski Jos S (Martha M) em NAS h2975 Upas
" Martha M Mrs beauty shop 2975 Upas
Salesky John (Irene) USMC h4535 Brighton av
Salgado Carlos (Catalina) r2201 Ocean View blvd
" Dani plmbr r5045 E Mountain View dr
" Dani (Dorothy) USN h3026 J
" Frank (Socorro) chauf h2930 L
" John (Clementina) lab h5045 E Mountain View dr
" Jos P (Nicholatis N) h3115 Polk av
" Lewis C elev opr Mercy Hosp r3927 8th av
" Luis A (Ruth) h2775 National av
" Lupe r430 26th
" Manuel waiter U S Grant Hotel r742 14th
" Manuel jr cnrywkr r3876 Franklin av
" Manuel N (Virginia) cement fnshr h3876 Franklin av
" Mary r3876 Franklin av
Saliba Gabriel (Sarah) gro 368 18th
Salidas Geo E waiter r1041 6th av
Salinger Howard (Lou) USN r134 W Hawthorn
" Mark P (Italia A) USN h1085 Lincoln av
Salisbury Andw J (Lulu) h525 Kalmia
" Apartments 137 Penn av
" Helen M lndywkr SDSL r2510 L
" Ivan (Cecelia) USN h3795½ Florida
" John C (Mary E) h4186 Myrtle av
" Mary Mrs drsmkr 820 5th av
" Otis G (Roma) barber J L Adams h3439 Chamoune av
" Raymond A (Kathleen) h2154 2d av
" Roma emp OFL r3439 Chamoune av
Sall Doris A Mrs variety store 3845 Park blvd rCompton
Sallada Nancy R h2744 5th av
Sallberg Erick M concretewkr h1945 Garnet
Sallee Clara Mrs h2021 Ocean View blvd
" Jas B (Marybelle) USN h1218 15th
Salley Boyce O (Odessa) USN h4022 Highland av
Sallis Robt T (Ione B) genl agt Ry Exp Agcy h3646 Pershing av
Sally & Margaret (Sally Morgan Margt E Murphy) beauty shop 1015 12th av
Salman Virginia C sten Eastman Kodak Stores h1325 8th av
Salmon Anthony M (Eunice) br mgr Safeway h811 Ormond ct
" Frank (Kath) porter Tony Mirabile r423 F
" Frank H mech Cons Aircraft Corp h4319 Hawk
" Jas lab r2250 Cal
" Joaquin car clnr h2272 Cal
" John A (Anna L) h3086 Franklin av
" Mary cnrywkr r2250 Cal
" Robt busmn U S Grant Hotel r2250 Cal
" Tarquino (Marie P) lab h2250 Cal
" Wm J auto repr 4070 36th
Salmondson Jas r322 G
Salmons Chas (Ora) h5146 La Dorna
" Claudie J r1029 W Lewis
" Fern nurse r1029 W Lewis
" Florence r5146 La Dorna

SALMONS & WOLCOTT CO (Paul Wolcott) Insurance and Surety Bonds, 316 San Diego Trust & Savings Bldg, 530 Broadway, Tel Franklin 5141 (For further information see right side lines and page 41 Buyers' Guide)

Salomon Carlos lab r1776 Logan av
" John M (Candida) clk h1776 Logan av
Salsberry Clarence B elev opr C&CAB&G r3787 4th av

This City Directory is placed on file in various Directory Libraries throughout the United States

CALL M4011
We will answer your Telephone Calls Day or Night with an Extension Line or Referred Listing in Telephone Book



ORIGINAL TELEPHONE SECRETARIAL SERVICE
530 BROADWAY
MAIN 4011

PAINTS
VARNISHES
LACQUERS
ENAMELS
ARTISTS' SUPPLIES

W. P. FULLER & CO.

MANUFACTURERS AND JOBBERS

SEVENTH AVE. AT F STREET ◆ TEL. MAIN 0181
BRANCH 2911 UNIVERSITY AVE. TEL. JACKSON 2332

WALL PAPER
PLATE AND
WINDOW GLASS
MIRRORS
ROOFING



ELECTRIC BLDG
SIXTH AND E STS.
Sunset Engraving Company
SAN DIEGO CALIFORNIA
We occupy the entire ninth floor
Every employee a skilled artisan
DRAWINGS AND ENGRAVINGS
FOR EVERY PRINTING PRESS PURPOSE.
FR. 6611
WE DO OUR BEST TO SERVE YOU

ABSOLUTE SECURITY
GENERAL INSURANCE
WAKELING INSURANCE AGENCY
233 S. PRECKELS BLDG.
TEL. FRANKLIN 1984

SALSBERRY
" Kenneth clk r3787 4th av
" Malbon E (Emily E) inspr Co Dept Agri h 1661 Lynwood
" Nora B Mrs h3787 4th av
Salsbury R T (Rona) h4311 Hortensia
Salset Chas H (Mattie J) marine eng h416 S 39th
Salsido Guillermo restrwkr Louis Gonzales r 450 5th av
Salter Clarence L (June) USN h2923 Newton av
" Jas V (Florence) millmn Cons Aircraft Corp h4059 Oak Crest dr
" Nora L (wid Elijah) h6156 Brooklyn av
" Rita Mrs r4961 Newport av
" Wm S (Vivian H) USN h3468 Vancouver av
Saltero Virginia Mrs h1709½ National av
Salters Marie (wid Edgar) h4156 Middlesex dr
Salustri Mary Mrs h2844 Imperial av
Salutan Andres h515 15th
Salvador Nick (Ernestine) USN h354 24th
Salvagno Sophie Mrs r208 Cedar
Salvatierra David (Luisa) lab h1635 Logan av
SALVATION ARMY CALL TRUCK THE, Major F Schulte Mgr, Social Service Department, Store and Hotel, 739 2d Av, Tel Franklin 6589
" Army Church 3582 Main
SALVATION ARMY CORPS NO 1, E J Taylor Adjt, 830 8th Av, Tel Main 5320
" Army Door of Hope (girls home) 2301 Bolinas
" Army Hall 3827 43d
SALVATION ARMY HOTEL, 739 2d Av, Tel Franklin 6589
" Army Store 2d hd clo 2096 Logan av
Salvatore Saila with RACo r652 Hawthorn
Salvi Geo (Eudokia) USN h3938½ Florida
Salyers Chas H (B Clarice) dep bldg inspr h 2772 A
" John W (Gladys A) electn Bway Theatre h5502 Madison av
" Lida B h4423 Menlo av
" Nancy H r4423 Menlo av
" Rudolph F (Lyda B) h4075 Stephens
" Wm W emp Spreckels Theatre r5502 Madison av
Sam T E hsmn 3356 Albatross
Samano Baltozar B busmn U S Grant Hotel r6 17th
" Miguel r6 17th
" Robt (Amelia) h6 17th
Samdal Louis A h4328 Mississippi
Samensky Louis (Ida) clk h2123 G
Samford Luther T (Inez) cook F O Brown r 3122 L
" Mildred F Mrs h2563½ B
Samisch Harry G emp Herbert's Dept Store r3251 3d av
" Helene C r3251 3d av
" Ruth A sten r3251 3d av
Sammer Glen C (Juanita) with RACo h201 Cedar
Sammis Fannie (wid E L) r814 Deal ct
" H Bentley slsmn Robt D Maxwell Co h814 Deal ct
" Herbt F r4095 Albatross
" Ina r1130 Ft Stockton dr
" Theo M Mrs music tchr 4095 Albatross
Samnons Cleo L restr 1438 4th av h1442 do
" Ralph pntr 3034 Adams av
Samms Emma r3095 Valle av
Samont Salvador r716 F
Samora Jos (Cuca) cnrywkr h2440 Cal
" Tereso lab r rear 1760 Newton av
Sample Augusta F (wid E P) h4247 St James pl
" Betty L r4247 St James pl
" Edwina B sec Mayor of SD r4247 St James pl
" Isabelle W M (wid J C) dep Co Recorder h 3353 1st av
" Kenneth E (M Bedie) clo clnr 1804 Market h4227 39th
" Walter E driver K E Sample r4227 39th
Sampsell Jack techn Dealers Radio Serv rNatl City
Sampson Allen R (Alva E) driver SOCo h4555 Copeland av
" Berle W (Gladys) h340 W Grape
" Carl r509 12th av
" Carl A (Louise) USN h4131½ 44th
" Clarence (Esther) ydmn Ace Lbr Co h1495 Spruce
" E A h2037 Ocean View av
" Frances h302 Thorn
" Harry emp Farley Outfitting Co h2125 5th av
" Jennie F (wid H C) h4316 Hermosa way
" Louis h3348 Kettner blvd
" Margt bkpr N H Cooper r929 S 28th

SAMPSON
" Norman r1129 S 38th
" Norman E (Margt) lab NSD h929 S 28th
" Robt clk Hotel Fox r234 Bway
" W B slsmn Thearle Music Co r636 C
" Wm F (Elma S) h4316 Hermosa way
" Wm R r2011 Kearney av
Samriquez Jose (Natalia) clo prsr Leon Blancheri r2019 Harrison av
Sams Ellis (Fannie L) carp h2336 Bancroft
" Evelyn L typist NAS r2336 Bancroft
" Geo O (Mary) USN Radio Sta rRadio Sta Chollas Hts
" Grace M (wid J R) r2848 Kalmia
" Homer L clk r2336 Bancroft
" J Cliff (Sue) with RACo h5475 Collier av
" Karl (Irene) USN h3035 Newton av
" Susie E Mrs opr SCTCo r3960 Georgia
Samson Apolino (Helena) h3457 Birch
" Beth Mrs clk SD Pub Library h1166 12th av
" Hazel (wid E F) r3908 Florida
" Minnie E (wid A A) maternity hosp 1129 S 38th
" Vernon L (Ethel M) reprmn CEW h4978 W Mountain View dr
" Wm A (Mabel) lab Bd Pub Wks h3512 Guava
Samuel Edwin A (Irma) clk PO h3238 McKinley
SAMUEL G F & SON (Gordon F and Gilbert F) Building Contractors, Complete Building and Remodeling Service, 4242 El Cajon Blvd, Tel Randolph 0766, Res Tels Randolph 9061 and Talbot 2501
" Gilbert F (Eunice) (G F Samuel & Son) h 4747 67th
" Gordon F (Mary J) (G F Samuel & Son) h4444 Altadena av
" Laura E (wid W E) h4288 Kendall
" Ralph C (Rhoda) h4475 Cass
" Rosamond Mrs h4220 Palmetto way
Samuels Jesse (Dina) h3025 J
Samuelson Anton B (Fannie) mech Mountain Meadow h3715 Mississippi
" Clarence N (Viola M) trmr Bonham Bros Mortuary h4325 Mississippi
" Erick L slsmn MH&ECo r4361 Newport av
" Esther r4361 Newport av
" Hannah (wid John) r3441 Guava
Sanborn Claude J (Audrey L) servmn MW&Co h715 19th
" Cleda H tel opr El Cortez Hotel r102 W Upas
" Earl K h3935 Park blvd
" Ida Mrs r4478 40th
" Jessie (wid Chas) h1663 4th av
" Richd E (Cleda) asst mgr Pickwick Hotel h102 W Upas
" Violet Mrs r4085 Normal
San Carlos Apartments (Mrs E I Dunson) 2345 2d av
Sanchez Adela r2840 Webster av
" Albt (Ynzunza) driver E J Smith & Son h 1332a K
" Alejandro (Andrea) lab SD Planing Mill h 2840 Webster av
" Andw (Augustina) lab h153 15th
" Antonio (Louisa) h1724 Logan av
" Benj B (Margt) restrwkr h1040 17th
" Bernardo lab r1724 Logan av
" Cecelio (Concepcion) acct h1111 Washn
" Cuello (Jacinta) lab h2244 Cal
" Edw D (Lillian) h2853 J
" Frances Mrs h1318 State
" Francisco (Juana) lab h1445 Cal
" Francisco X (Victoria) waiter El Cortez Hotel r1740 Imperial av
" Frank pkr Leo Greenbaum r2840 Webster av
" Frank P (Kath R) carp h3932 Normal
" Geo (Conception) gdnr h1532 Island av
" Helen waiter F W Yamada h1119 Market
" Herman E (Theresa) uphol Ernest Green h4058 38th
" Ines clk NDS r2201 E
" Joe (Helen) r1724 Logan av
" John porter Bradley's r421 9th av
" Jos M meter rdr Gas Co rLemon Grove
" Lawrence (Petra) driver h635 40th
" M L h3785½ Park blvd
" Manuel (Felicitas) h2090 National av
" Manuel (Ramona) lab h3422 Sutherland
" Manuel B emp U S Grant Hotel r1040 17th
" Marcelino r1724 Logan av
" Marcelo (Ines B) asst cash BofA h2201 E
" Maria maid 1831 National av
" Miguel L office 625 Bway R941
" Paul (Pabla) lab h1670 Newton av
" Pedro L (Christina) h3025 Franklin av
" Petra r1532 Island av
" Ramona G (wid Ramon) h4924 Auburn dr
" Ricante lab h rear 1985 Newton av

LOANS
IN ANY AMOUNT
UP TO $500
726 BANK OF AMERICA BLDG.

LOCAL LOAN CO

LOANS
SALARY, AUTO
OR FURNITURE
• 7TH FLOOR • Phone Franklin 7317

SANCHEZ
" Ricardo lab r2090 National av
" S lab h1739 31st
" Silviano lab h3021 Franklin av
" Trini cnrywkr r1532 Island av
" Trinidad Mrs r1726 Commercial
" Vicenta Mrs r1831 National av
" Viviano (Guadulupe) lab h2328 Kettner blvd
San Clemente Elva L clk r2653 San Marcos av
" Francisco V (Micaela) h3911 Hamilton
" Frank V clk CMCo r3911 Hamilton
" Marion (Larue) h1321 Dale
" Marion A waiter r2653 San Marcos av
" Marion F (Enid) h2653 San Marcos av
Sandabol Winchell r3184 Cammercial
Sandberg Dawn Mrs clk Bd of Educ r4901 35th
" Floyd M (Amy) USN h715 Toulon ct
" Fredk (Mary) h428 Douglas
" Victor r428 Douglas
" Wm (Dawn B) slsmn Am Typewriter Co h4901 35th
Sandburg Mathew mech UH&SMW rLa Mesa
Sandburgh John J (Charlotte) cash GMAC h2560a Bway
Sandefer Albt E (Margie) h5218 Groveland av
" Wilson H (Grace) USN h4340 Louisiana
Sandefur Wilburn (Emma) USN h4959 Long Branch
Sandel Louis K (Emma M) mech Cons Aircraft Corp h802 Sutter
Sandell Alf E (Doris) mech NAS h4547 34th
" Harvey (Madison Court) h2317 30th
Sander Martha (wid Alf) furn 745 7th av h3625 1st av
Sanders Alf C (Florence M) USN h2628 Univ av
" Andw (Marian) uphol Louis Moorsteen h4067 Swift av
" Bert (Mae) h3564 52d
" Chas G (Grace) carp h4627 33d
" Claude S USMC r3865 Ocean Front walk
" Claus h1135 43d
" Clementine Mrs h4228 Los Pinos
" Cynthia E Mrs h2177 Logan av
" David W (Minerva A) h4047 Park blvd
" Dorwin L USN r3426 3d av
" Drew carp h4672 39th
" E C USN h1523 Blaine av
" Eddie R (Mary R) USN h1863 Sunset blvd
" Elmer C (Estelle) h4810 68th
" Etta M (wid W A) h1044 Meade av
" Etta M (wid W R) h3426 3d av
" Evelyn (wid J E) h3704 30th
" Fred slsmn G L Baldwin rEscondido
" Fred R (Hilda) h4061 Morrell
" Fredk A tchr Pub Sch r3773 30th
" Gertrude E (wid Geo) r3441 Utah
" Gloria r3411 Louisiana
SANDERS HUGH A (Jessie M) Lawyer, 920 Bank of America Bldg, 625 Broadway, Tel Main 0194, h2260 Hickory, Tel Jackson 9556
" Jessie waiter r1642 7th av
" Jessie Mrs maid 711 24th
" John E (White-Sanders Development Co) rLa Mesa
" John F Rev (Agnes) h4562 Edgeware rd
" John H (Delia) h2186 Ocean View blvd
" Jos W h607 S 65th
" Josephine (wid Edw) h1422 Market
" Joyce J waiter C R Hopkins r4228 Los Pinas
" Lloyd P slsmn Nelson-Moore Co r4755 Idaho
" Loren D (Mary M) chauf h2429 Bway
" Louise (wid Walter) h724½ Ostend ct
" Lucy (wid T B) h1642 7th av
" Lulie D (wid J C) h4159 Ingalls
" M R h1630 Myrtle av
" Mary waiter Saddlerock Grill r2429 Bway
" Meri J (Mildred) USN h1415 Madison av
" Nelson L restrwkr Mrs Roma Boag rEncinatis
" Oren D (Marie O) garagemn Foster & Kleiser Co h721 Bush
" Oscar L (Helen) electn NAS h3411 Louisiana
" Pauline r4918 Cape May av
" Ralph L mech G P Ohlund r1515 Front
" Rena Mrs h1238 Market
" Richd L (Mary) USN h4661 Green
" Robt C (Mildred) slsmn Elec Lndy h3808 43d
" Robt W radio techn A E Jones h4440 El Cajon blvd
" Thos J h1629 9th av
" Verne F plantmn Westn Salt Co rChula Vista
" Walter L (Louise) opr SDERy h3441 Utah
" Wm E (Linnie) lab h4465 Estrella av
" Wm H (Anna M) pharm h3548 Herbert
" Wm H jr (Betty) USN h4503 Copeland av
Sanderson Aileen r4314 Valle Vista
" Alden (Ann) USN h3687 Landis
" Anna M Mrs h4329 Polk av

SANDERSON
" Artie Mrs waiter r1569 Union
" Dorothy E opr SCTCo r4537 52d
" Geo H (Agnes) USN h3325¼ 30th
" Helen Mrs mgr O C Williams r2065 Irving av
" Lula A (wid F P) r3615 43d
" Mabel P h2372 1st av
" Neal E (Eliz) mgr United Parcel Serv h4195 Kansas
" Ora L (Maude) enamels 960 5th av h4706 Hawley blvd
" Robt C (Helen) pntr h4314 Valle Vista
" Ruth W sec ZS rSan Diego Club
" Saml P (Helen L) sta atdt R B Elm h2065 Irving av
" Thornton C (Dorothy E) atdt Miller Serv h 4537 52d
Sandford Belle E (wid H T) h3666 3d av
SANDFORD HOTEL, Jack Zeller Jr Manager, A Few Blocks From Business, Shopping and Amusement Districts, Walking Distance from Balboa Park, 1323 5th Av, Tel Franklin 1391
Sandidge Carl L (Frances) typist NAS h3620½ 5th av
San Diego Adams Avenue Examiner (weekly) H W Mason editor 3362 Adams av
SAN DIEGO AERIE NO 244, Fraternal Order of Eagles, A V Goeddel Sec, 733 8th Av, Tel Franklin 2998
SAN DIEGO AEROMARINE RADIO AND NAVIGATION SCHOOL (Lieut Comdr Lloyd R Gray) Sales and Service for Aircraft and Ships, Charts, Instruments, Compass Adjusting, Lindbergh Field, 2930 Pacific Highway, Tel Jackson 7400
" Apartments Mrs Jennie Miller mgr 528 14th
" Apartments Mrs Electa Moffit mgr 1620 F
" Auditorium Corp W W Dallard pres 530 Bway R648
SAN DIEGO AUTO COURT, Joseph R Campbell Owner, Modern 2 and 3 Room Cottages, All With Private Baths, Hotel Service, Rates $1.50 to $3.50, On U S 80 at the East Entrance of the City Out of the Fog, 15 Minutes from Down Town, 6496 El Cajon Blvd, Tel Randolph 2056
SAN DIEGO AUTO ELECTRIC CO, Elmer B Hazle Mgr, Willard Batteries, Hydraulic Brakes, Auto Radios, Tires and Complete Automobile Service, 916 Union, Tel Main 7178 (For further information see page 27 Buyers' Guide)
SAN DIEGO AWNING CO (Nicholas Perricone) Awnings, Tents, Canopies, Sails, Canvas Covers, Quality Materials, Quick Service, "If It's Canvas We Make It," 627 7th Av, Tel Main 2566
SAN DIEGO BASEBALL CLUB, C McL Lott Pres, 906 W Broadway, Tels Franklin 1371-1372
" Beach Co A A Frost pres Helen E Carr asst sec real est 347 W Market
SAN DIEGO BEAUTY SCHOOL (Charlotte E Bender) Complete Professional Training, Teachers Instructed, All Work Carefully Supervised, 530 University Av, Tel Woodcrest 9572
SAN DIEGO BENEFICIAL SOCIETY, Geo D Latham Pres-Mgr, 1870 4th Av, Tel Franklin 6114
SAN DIEGO BINDERY THE (Ray R Farmer) Paper Rulers, Blank Book Makers, Loose Leaf Devices, 127 F, Tel Franklin 6813
" Bowling Academy (J H C Borders Chas Linnan) 1440 E
" Brewing Co E M Ross pres O W Lambert v-pres J E Merrick sec S D Ross treas 2004 S 32d
SAN DIEGO BROOM WORKS (C M Huguley) Manufacturers of Brooms and Klenzall Mops, 355 11th Av, Tel Main 2896
" Buddhist Temple 2929 Market
" Building & Remodel Service T J Lords pres D T Lords v-pres 4030 El Cajon blvd
SAN DIEGO-CALIFORNIA CLUB, W F Raber Pres, Donald Hanson Vice-Pres, J O Miller Treas, Tom Armstrong Sec, Arnold Klaus Manager, 499 W Broadway, Chamber of Commerce Building, Tel Main 0124
" Camera Exchange (J H Krum Phil Bolling) 828 Bway
" Camp No 3920 (Ladies Auxiliary) 914 7th av
" Canton No 22 IOOF 526 Market

KELSEY JENNEY COMMERCIAL COLLEGE
"SINCE 1887"
For 53 Years Providing Training for Thousands of Ambitious Men and Women
Employers BENEFIT By Consulting US
K. M. BARAGER President
EDNA W. SULLIVAN Principal
Franklin 7418
1060 C St.
San Diego, Calif.

JOHNSON-SAUM COMPANY
FUNERAL DIRECTORS
1408 Fourth Ave. **Telephone Main 6168**

KLICKA LUMBER COMPANY

LUMBER AND BUILDING MATERIAL

Thirtieth and University

TELEPHONE Jackson 5171

ROSS & ROSS

BOOK BINDERS

Account Books

Loose Leaf Binders

Loose Leaf Sheets

860 Third Av.

Phone, Main 3306

SAN DIEGO CHAMBER OF COMMERCE, Frank G Forward President, D R Minshall, G Frank Nolan, Geo A Scott Vice-Presidents, J O Miller Treasurer, T C Macaulay Secretary-Manager, Arnold Klaus Assistant Manager, 499 W Broadway, Tel Main 0124

" Chapter No 61 RAM 1405 5th av
" Chapter No 264 OES 3795 Utah
" Chapter Order of De Molay 1405 5th av
" Children's Home Assn 1365 16th
" Circle No 161 Neighbors of Woodcraft 1322 5th

SAN DIEGO CITY DIRECTORY LIBRARY, The Publishers Maintain a Complete and Up-to-Date Library of City Directories of American Cities for Your Accommodation and Convenience at Chamber of Commerce, 499 W Broadway

SAN DIEGO CITY GOVERNMENT

All offices located at Civic Center unless otherwise noted
City and County Administration Building (Civic Center) 1600 Pacific Hway
Mayor—P J Benbough
Vice Mayor—Herbt E Fish
Council—Fred W Simpson, L F Wiggenman, H E Fish, Harley E Knox, A E Flowers, A E Housh
Attorney—D L Ault
Auditor and Comptroller—G F Waterbury
Bacteriologist—Dr H A Thompson, 233 A, rm 907
Board of Education—M B Ross sec, 825 Union
Boiler Inspection—L M Hickley
Building Inspector—O G Knecht
Bureau of Identification—W J Macy supt, 801 W Market
Cemetery Mt Hope—3850 Imperial av
City Employees Retirement—Tom Tulloch mgr, 251 Civic Center
Civil Service Commission—A T Bailey sec
Clerk—Fred W Sick
Comptroller—G F Waterbury
Department of Public Works—F A Rhodes dir
Electrical Inspector—A E Johnstone
Emergency Hospital— 801 Market, 4254 Univ av, 7878 Herschel av (La Jolla) and 1950 Abbott (Ocean Beach)
Engineer—H W Jorgensen
Fire Department—John E Parrish Chief, Headquarters 1171 10th Av, Fire Alarm Central Station, 8th av and Elm, Balboa Park, Fire Prevention Bureau, 1171 10th av, Fire Alarm Repair Shop, 1555 State
Station No 1, 865 2d av
" 2, 1171 10th av
" 3, 2870 5th av
" 4, 404 8th av
" 5, 834 Univ av
" 6, 1572 Columbia
" 7, 1896 National av
" 8, 3974 Goldfinch
" 9, 2211 30th
" 10, 4704 College av
" 11, 945 25th
" 13, 7877 Herschel av (La Jolla
" 14, 3035 Univ av
" 15, 4926 Newport av
" 16, Santa Fe Wharf (Fire Tug) ft of Pacific hway
" 17, 4262 Univ av
" 18, 4676 Felton
" 19, 3601 Ocean View blvd
" 20, 3575 Kettner blvd
" 21, 4402 Mission blvd, Pacific Beach
Food Inspector—J G Baker
Garbage Department—1970 B
Golf Course—Balboa Park
Harbor Commission— R H Van Deman, W E Harper, Emil Klicka, 1040 W Bway
Harbor Port Director—J W Brennan, 1040 W Bway
Health Department — Alex M Lesem, Health Officer
Incinerator—Waterfront ft of 9th av
Jail—801 W Market
License Department—L H Kleinschmidt clerk
Life Guard Station—C W Hardy capt, 3000 Mission blvd, Mission Beach
Machine Shop, Garage and Yards—1970 B
Manager—Frederic A Rhodes
Meat and Dairy Inspector—Dr L J Proper
Park Commission—Wallen Perry dir, Balboa Park
Personnel Director——R T Bailey

SAN DIEGO CITY GOVERNMENT

Planning Commission—G A Rick, Planning Engineer
Playground and Recreation Commission—C A Van Dusen pres, W A Kearns dir
Plumbing Inspector—E W Beale
Police Department — Clifford Peterson Chief, Headquarters 801 W Market, E San Diego div 4254 Univ av, Ocean Beach div ft of Santa Monica av, La Jolla div 7878 Herschel av, Criminal and Traffic div 525 Pacific hway
Police Pistol and Target Range—Federal blvd cor Home av
Pound—Humane Society, 3656 Wright
Prosecutor—W H Macomber, 801 Market
Public Library—Cornelia D Plaister, Librarian, 820 E, Tel Franklin 4117, Annex 920 E, Business Dept 920 E, Altadena Br 3055 Felton, Balboa Br 40th and Epsilon, Brooklyn Br 1345 30th, East San Diego Br 4081 Fairmount av, Encanto Br 822 65th, Hillcrest Br 120 W Univ av, Kensington Park Br 4121 Adams av, La Jolla Br 1002 Wall, La Jolla, La Mesa Br No 1 6334 El Cajon blvd, La Mesa Br No 2 7001 El Cajon blvd, Logan Heights Br, 811 S 28th, Mission Beach Br 3723½ Mission blvd, Mission Hills Br 1409 W Washn, Normal Heights Br 3491 School, North Park Br 3837 Ray, North San Diego Br Mason bet Congress and San Diego av, Ocean Beach Br 4801 Santa Monica av, Pacific Beach Br 1721 Hornblend av, Stockton Br 31st at Island av, University Heights Br 1805 Howard, Washington Br 1845 State
Purchasing Agent—F M Lockwood
Recreation Pier—ft of S 28th
Registrar of Vital Statistics—Dr Alex M Lesem
Schools Library (Bd of Educ)—Jeannette C Morgan librn, 834 14th
Sewer Department—1970 B, Whse 4283 El Cajon blvd
Social Welfare Director—J H Bell
Street Dept—Office 260 Civic Center, Yard Office 1970 B
Superintendent of Schools—W C Crawford, 825 Union
Treasurer—R C Lindsay
Water Department—F M Stanley chf clk, East San Diego Br 4254 Univ av, La Jolla Br 7873 Herschel av, Pumping Station 2833 El Cajon blvd
Water Dept (Div of Development and Conservation)—F D Pyle, hydraulic eng
Water Testing Laboratory—Administration Bldg, Balboa Park
" City Mission Society Fred Palmer exec sec 930 10th av
" City & County Convention Bureau C H Heilbron exec mgr 499 W Bway

SAN DIEGO CITY AND COUNTY DIRECTORY, San Diego Directory Co Publrs, 850 3d Av

SAN DIEGO CLUB THE, MacArthur Gorton V-Pres and Manager, 1250 6th Av, Tel Franklin 6321

" Coffee Co R G Greenhow mgr 826 W Ivy
" Commandery No 25 KT 1405 5th av
" Consistory No 6 A&ASR 1405 5th av

SAN DIEGO CONSOLIDATED GAS & ELECTRIC CO, W F Raber Pres, M B Fowler V-Pres, L M Klauber V-Pres, A E Holloway V-Pres, H R Peckham Genl Supt, E D Sherwin Asst Genl Supt, S R Robinson Purch Agt, Electric Bldg, 861 6th Av, Tel Franklin 4121

SAN DIEGO CO-OPERATIVE POULTRY ASSOCIATION, R M Sexauer Sec-Treas and Mgr, Poultry Supplies and Mill Feeds, 50 22d, Tel Main 6183

" Council No 23 R&SM 1405 5th av
" Council of Parents and Teachers 645 A

SAN DIEGO COUNTY BERRY GROWERS ASSN, Yutaka Sekiguchi Sec, 423 6th Av, Tels Main 0413 and Main 8209

" County Council and Auxiliary VofFW Balboa Park
" County Council of Camp Fire Girls Altana Burr exec sec 645 A

SAN DIEGO COUNTY FARMERS ASSN, Yutaka Sekiguchi Sec, 423 6th Av, Tel Main 0413

" County Fruit Exchange R L Monk mgr 524 B rm 612

B. ALEXANDER BROOME
District Manager Jefferson Standard Life Insurance Co.
ENDOWMENTS - LIFE - ANNUITIES - SALARY SAVINGS
Also AUTO-FIRE-CASUALTY through PACIFIC INSURANCE CO.
342 SAN DIEGO TRUST & SAVINGS BLDG. TEL. FRANKLIN 2203

SAN DIEGO COUNTY GOVERNMENT

City and County Administration Building (Civic Center) 1600 Pacific hway
Court House—240 W Broadway between Front and Union
Agricultural Commissioner—R R McLean, 402 Civic Center
Apiary Inspector—Fred Hanson, 402 Civic Center
Assessor—C D Eddy, 103 Civic Center
Auditor—Robt W Getty, 165 Civic Center
Bacteriologist—Dr H A Thompson, 233 A, rm 907
Board of Education—F A Boyer pres, L O Barry, W P Dunlevy, J S Reid members, Ada York Allen sec, 209 Civic Center
Board of Supervisors—Walter Bellon 1st Dist (San Diego), T L Richards Chairman, 2d District (National City), J P Faddis, 3d Dist (San Diego), Harry C Warner 4th Dist (San Diego), Wm T Hart 5th Dist (Escondido), 308 Civic Center
Buildings and Grounds—W E Roberts supt, 407 Civic Center
Civil Service and Personnel—Wm W Shaw dir, 212 Civic Center
Clerk—James B McLees, Court House
Controller—Robt W Getty, 165 Civic Center
Co-ordinating Councils—W A Neal dir, 602 Civic Center
Coroner—C D Gunn, Court House
Dept of Public Welfare—J H Rainwater dir, acct dept T C Mason acct, basement Civic Center, whse 1936 National av
Detention Home—Mrs Sarah A Anthony supt, Mission Valley rd ft of 6th av extn, PO Bx B Sta A
District Attorney—Jas B Abbey, Civil Dept, 302 Civic Center, Criminal Dept, Court House
Employees Credit Union—4th fl, Civic Center
Farm—Walter L Clapham supt, Santee
Farm Advisor—E E Eastman, 431 W Bway
Farm Bureau—Frank Weaver field sec, 431 W Bway
Garage—W G Halbritter supt, 1460 F
General Hospital—Burton A Adams supt and medical director, Dickinson, N end Front
Health Officer—Dr Alex M Lesem, Civic Center
Hospital—See General Hospital
Jail—1050 Front
Law Library—T D McLean Librarian, Court House
Library—Marjorie J Kobler librn, 235 Bway, R533
Marshal—C R Cleator, 801 W Market
Municipal Court Reporters—Fred Weitzen, R B Whitcomb, Mrs R W Madden
Municipal Courts—J L Shell Justice Dept 1, Eugene Daney jr Justice Dept 2, Philip Smith Justice Dept 3, Dean Sherry Justice Dept 4, Clarence F Terry Justice Dept 5, Wm H Frailey clerk, 801 W Market (Police Hdqtrs Bldg)
Planning Commission—L W Deewall eng, 213 Civic Center
Probation Officer—W F Worcester, Court House
Property Dept—H H Waugh supt, 405 Civic Center
Psychopathic Hospital—Burton A Adams supt, 4385 3d av
Public Administrator—C D Gunn, Court House
Purchasing Agent—V O Gehringer purch agt, 201 Civic Center
Recorder—Roger N Howe, 206 Civic Center
Road Department—Ernest R Childs, Comr Ex-officio, 306 Civic Center
Sanitary Inspector—G C Zuckweiler, Civic Center
Sealer of Weights and Measures—Virgil Bruschi jr, Court House
Sheriff—Ernest W Dort, 1050 Front
Special Assessment District Refunding Dept—J Murray Loop chf clk, 406 Civic Center
Supt of Schools—Ada York Allen supt, 209 Civic Center
Superior Court Reporters—S R Criswell, Emmet Healy, Mrs K L Marcellus, F H Robinson, F H Smith, Frank Weller, Court House

SAN DIEGO COUNTY GOVERNMENT

Superior Courts—Gordon Thompson Judge Dept 1, C C Haines Judge Dept 2, A L Mundo Judge Dept 3, E J Kelly Judge Dept 4, L M Turrentine Judge Dept 5, R B Burch Judge Dept 6, Court House
Surveyor—Ernest R Childs, 306 Civic Center
Tax Collector—Sam A Claggett, 110 Civic Center
Tax Extension Division—R W Getty, aud, ground fl Civic Center
Treasurer—W S Heller, 101 Civic Center
Vauclain Home (Tubercular)—Burton A Adams supt, n end 3d av
Veterans' Service—B G Hamblin claims officer, 121 Bway, R455
Veterinarian and Live Stock Inspector—H F Roberts, Civic Center
" County Medical Society Inc Jos Weinberger pres C V Bernardini sec 233 A rm 1410

SAN DIEGO COUNTY MUTUAL FIRE INSURANCE CO, Hardy Kuykendall Sec, Over 25 Years of Successful Service, 677 Spreckels Bldg, 121 Broadway, Tel Main 8811 (For further information see page 45 Buyers' Guide)

" County Rock Producers Assn M A Mathias mgr 121 Bway R450
" County and Municipal Employees Local No 127 3843 Herbert
" Court No 16 OofA 1405 5th av

SAN DIEGO DIESEL SALES & SERVICE (Walter Clausen, Geo Goldenson, Robt Burns) Cummings Diesels, Sales, Service and Parts, 24 Hour Service, 666 2d Av, Tel Franklin 2784

SAN DIEGO DIRECTORY CO, Publishers San Diego City Directory, 850 3d Av

SAN DIEGO ELECTRIC RAILWAY CO, S E Mason V-Pres-Genl Mgr, G W Shaver Asst Genl Mgr, 211 Union Bldg, 235 Broadway, Tel Main 4161, Information Bureau and City Ticket Office, 245 Broadway

SAN DIEGO ELECTRIC SHOP (Bruno E Barth) Electrical Contractors, Power, Lighting, Heat and Signal Installations, Wiring and Repairs, 633 9th Av, Tel Franklin 2440

SAN DIEGO ELEVATOR & ELECTRIC CO (Wm P Elser, H E Swenson) Agents Consolidated Steel Corp, Emsco Commercial Galvanizing, Elevators, Installation and Service, Structural Steel, Boilers, Tanks, Pipe, Etc, 504 13th, Tel Main 2108

" Employers' Association Inc C A Stilson managing dir Bruce Vernier sec 235 Bway R412

SAN DIEGO FEDERAL SAVINGS AND LOAN ASSOCIATION, R E Hegg Pres, A B Jackson Treas, Edwin Johnson Sec, Catherine Reikowsky Asst Sec, 1027 6th Avenue, Tel Main 5101

" Fish Co Ltd F V Conniff pres W J Hall v-pres whol 815 Harbor
" Fishermen's Assn Frank Buono mgr 830 Harbor
" Floral Assn Balboa Park

SAN DIEGO FORWARDING CO, V B Windle General Mgr, Common and City Carriers, Freight Forwarders, Radial Highway Carriers and Traffic Management, 305 West A, Tel Main 1068

" Fruit & Produce Co (W L Springstead Harry Marcovic) 541 J
" Girl Scouts Balboa Park

SAN DIEGO GLASS CO (L E Busch, I E Mitchell) Plate Glass, Window Glass, Auto Safety Glass Replacements, Mirrors, Steel Sash, Siller's Paint, Enamel, Lacquers, Etc, 906 Market, Tel Franklin 7451

SAN DIEGO GOLF DRIVING FAIRWAY (Harry Jacobs, R K McKee) 2555 Ingraham (The Causeway) Tel Woodcrest 9267

SAN DIEGO HARDWARE CO, Wadham Gazlay Pres, C M Helms Treas, 840-850 5th Av, Tel Franklin 1261

" Herald (weekly) A R Sauer publr 714 1st av
" High School 12th av and Russ blvd

SAN DIEGO HOSPITAL ASSOCIATION, Geo D Latham Pres, 1870 4th Av, Tel Franklin 6114

SAN DIEGO HOME BUILDERS (C Bartley Nesburn) General Contractors, 1017 10th Av, Tel Main 5041

WHAT'S YOUR LINE ?

If Your Card Were Here Everybody Would Know

SAN DIEGO'S MOST COMPLETE DEPARTMENT STORE

MONTGOMERY WARD

B STREET AT EIGHTH AVENUE ◆ PHONE FRANKLIN 7781

CADILLAC
"Standard of the World"
First, Front and A Streets

LA SALLE
DON LEE

OLDSMOBILE
"The Car that Has Everything"
Telephone Main 5186

MAYER & BOYCE

MOTORS
PUMPS
SCALES
ENGINES

MACHINERY SUPPLIES AND REPAIRS

ELEVATORS... INSTALLATIONS AND REPAIRS

644 7th Ave.
Tel. Main 1853

DIRECT MAIL ADVERTISING

CAMPAIGNS CREATED AND EXECUTED
MIMEOGRAPHING ILLUSTRATED AND COLORED
VARIOGRAPHING
MULTIGRAPHING
MAILING LISTS

SARA E. SMITH ORGANIZATION
SUITE 242
SAN DIEGO TRUST & SAVINGS BLDG.
PHONE FRANKLIN 6969

SAN DIEGO HOTEL, Donald Fagett Mgr, 339 W Broadway at Union and State, Tel Franklin 1221
" Hotel Cafe 301 W Bway
SAN DIEGO HUMANE SOCIETY, W E Friend Jr Exec Sec, 3656 Wright between Moore and Hancock, Tel Jackson 4169
SAN DIEGO ICE & COLD STORAGE CO, J B Dunbar Pres, C S Wallace V-Pres, F J Belcher Jr Treas, J O Blethen Sec, 825 Imperial Av, Tel Franklin 7465
" Industries Inc T F Bomar sec 499 W Bway
SAN DIEGO JANITOR SUPPLY & CHEMICAL CO, L E Knox Res Mgr, Insecticides, Deodorants, Cleaners and Waxes, Disinfectants, Glassware and Bar Supplies, 356 5th Av, Tel Main 5338
" Junior Chamber of Commerce E O Hulick exec sec 499 W Bway
" Labor Hall Assn E F Pierce sec 621 6th av
" League for the Hard of Hearing 3843 Herbert
SAN DIEGO LODGE BPO ELKS NO 168, Morris H Brunt Sec, 168 Broadway, Tel Main 4138
" Lodge No 4 (Sisters) Order of Sons of Hermann 666 9th av
" Lodge No 22 Order of Sons of Hermann 666 9th av
" Lodge No 28 Knights of Pythias 3879½ 43d
" Lodge No 35 F&AM H D Bland sec 1405 5th av
" Lodge No 153 IOOF 526 Market
" Lodge No 508 (LOOM) 914 7th av
SAN DIEGO LUMBER CO, H C McGahey Mgr, Wholesale and Retail Dealers in Lumber, Sash, Doors and Building Materials, 170 6th Av, Tel Main 4131, Branch 6357 Imperial Av, Tel Franklin 67346 (For further information see left side lines and page 54 Buyers' Guide)
" Lunch & Card Room (Matteo and F J Rodia) 1034 3th av
SAN DIEGO MACARONI MANUFACTURING CO INC, E De Rocco Pres and Genl Mgr, 2308 Kettner Blvd, Tel Main 4614
SAN DIEGO MACHINE CO (Chas L Kessler) General Machine Work, Metals, Gears, Automotive and Airplane Parts, Cannery Equipment, Engines, Motors, Pumps, Die and Model Making, Designing and Inventions Developed, 345-355 15th, Tel Main 4584
SAN DIEGO MARINE CONSTRUCTION CO, James N Johnson Mgr, Naval Architects and Engineers, Commercial Boats, Pleasure Yachts, Marine Engines and Supplies, Machine Shop, Marine Railways, Repairing and Painting, Bay Front, foot of Sampson, Tel Main 8151
" Market 644 12th av
" Merchant Plumbers Assn 1346 E
" Missionary Home Church Rev W C Holmes pastor 2017 Logan av
SAN DIEGO MORTGAGE CO, V Wankowski Sec, 343 Spreckels Bldg, 121 Broadway, Tel Franklin 4171
" Motor Inn C W Hampton mgr 3805 Cal
" Municipal Warehouse Corp Ltd J H O'Brien v-pres-mgr 1265 Harbor
" Museum Balboa Park
" News Co L J Rademaker mgr 2157 India
" Newspaper Circulation Local No 422 227 E
" Numismatic Society Bruce L Wallace pres T W Voetter sec 716 Bway
" Office Service R E Hurlburt mgr 923 7th av
" Office Supply & Equipment Co R L Sturgeon W W Holmstrom v-pres A F Schick sec 1035 7th av
SAN DIEGO OPTICAL CO (Lawrence S Palmer and C Melvin Shrum) Prescription Opticians, 329 Bank of America Bldg, 625 Broadway, Tel Main 2055
SAN DIEGO PACIFIC TITLE COMPANY, J A Sather Mgr, 916 8th Av, Tel Main 5752
SAN DIEGO PAINT CO (W H Rabsahl, C L McCarthy) Manufacturers of Sandco Paints and Distributors Pratt & Lambert Products, 404 3d Av, Tel Main 8001, PO Box 641
SAN DIEGO PAPER BOX CO THE, T E Allan Pres, Curtis Cooper V-Pres, J Allan Sec-Treas, Manufacturers of Paper Boxes, Folding Boxes and Cartons, 450 4th Av, Tel Franklin 4425
" Paper Co (J C and L R Smith) 804 India
SAN DIEGO PATTERN WORKS (Harry E Walters) Wood and Metal Patterns, Models Made, 1913 Winder, Tel Jackson 6445
SAN DIEGO PERMANENT WAVE AND BEAUTY SHOPPE (Frances Dee Peckham) Specializing in Ex-Cel-Cis Cosmetics, Open Evenings, 629 Commonwealth Bldg, 524 B, Tel Franklin 5415
SAN DIEGO PHARMACY (Wm J Patten) Prescription Druggist and Fountain Service, 1538 Market, Tel Franklin 3522
" Pioneer Roofing Co (W B Collier C A Walsh) 500 L
" Planing Mill P M Barker pres Arth Harris v-pres F O Benz sec-treas ft of 6th av
SAN DIEGO PLATING WORKS (M Higinbotham) Formerly Al's Plating Works, "We Plate Anything," Oxidizing and Polishing, Chromium, Nickel, Copper, Silver, Brass and Gold, 1363 India at Ash, Tel Franklin 5863
SAN DIEGO POULTRY HOUSE (P N and Howard Clifford, John M Lutz) Dealers in Live Poultry, Dressed While You Wait, 841 Market, Tel Main 0394
" Press Club C S Andrews managing dir 937 6th av
" Production Credit Assn J C La Force sec-treas 121 Bway R555
" Products Co (S E Potter E A Underwood) food prod 2501 Commercial
SAN DIEGO PROGRESS JOURNAL (Published by the San Diego Shopping News Co) 1127 2d Av, Tel Franklin 7651, 3915 Ohio, Tel Jackson 3179
" Public Library Cornelia D Plaister librn 820 E (For detailed information see San Diego City Government)
SAN DIEGO REALTY BOARD, Fred B Mitchell Pres, J N D Griffith Sec-Mgr, 943 7th Av, Tel Franklin 6595
" Regina Agency C R Bennett mgr 2848 30th
" Rowing Club H D Austin mgr ft of 5th av
SAN DIEGO RUG FACTORY (E J Even, Wm Shore) Cleaning, Weaving, Dyeing Rugs, Alterations and Laying Carpets, "Work That Satisfies," 2552 Commercial cor Ocean View Blvd, Tel Main 3320
SAN DIEGO SAW & KNIFE WORKS (Mrs W D and A D Hayes) Saw Filing and Knife Grinding, 337 14th, Tel Franklin 2710
" Scale Service (J E H McCorkell Otto Bode) scales 719 8th av
SAN DIEGO SCHOOL OF THE BIBLE INC (Interdenominational) John Bunyan Smith D D Pres, Rev J C Matthews V-Pres, J Roy Doan Registrar and Treas, O C Colton Sec, Hazel A Kokanour Asst Sec, Fred B Palmer D D Dean, Rev A V Marsh, Rev John T Curd, Rev A F Colver Directors, 930 10th Av, First Baptist Church (White Temple) Tel Main 4104
" School Savings Assn C A Myhus supvr 625 Bway R716
" Scientific Library Balboa Park
SAN DIEGO SCREEN MFG CO, W H Stewart Manager, Screen Doors, Window Screens and C C Door Manufacturers, Steel Sash, Gordon Board, Building Specialties, 3780 Swift Av, Tel Randolph 8398
SAN DIEGO SECURITIES CO, H H Timken (Canton, Ohio) Pres, M B Fowler V-Pres, Jessie Sherk Sec, 1422 Bank of America Bldg, 625 Broadway, Tel Main 4786
SAN DIEGO SHEET METAL WORKS (Wm R and Hugh D Weckerly) Ventilating, Cornice Skylights, Roofing, Guttering, Copper Works and Tanks, 1460 J Street, Tel Main 3510
SAN DIEGO SHOPPING NEWS CO INC, H W McGuire Pres-Mgr, P R Cushman V-Pres, W B McGuire Sec-Treas, 1127-29 2d Av, Tel Franklin 7651
" Skating Palace (W D Gardner Martha F Macy) 950 1st av
" Society of Natural History C G Abbott dir Balboa Park
" Soda Works (A T Baum H W Hurd) 469 10th
" Speedway Assn 1041 Columbia
SAN DIEGO SPRING AND BRAKE WORKS INC (R K Havlicek, W R McClelland) Automobile Springs and Brake Service, 220 G cor 2d Av, Tel Main 5116
" Stamp & Coin Co J E Eppler mgr 2510 5th av

HOME FEDERAL SAVINGS AND LOAN ASSOCIATION OF SAN DIEGO
945 SEVENTH AVE.
FRANKLIN 6417
Insured Savings
Current Rate 3½%
Convenient Availability

SAN DIEGO
" State College W R Hepner pres F W Van Horne bus mgr G E Dotson registrar 5402 College av
" Steam Laundry (Julius Anderson E L Aldrich) 1165 Columbia
" Stevedoring & Storage Co J H O'Brien pres 1265 Harbor
" Stove & Appliance Co W D Wright mgr 714 E
" Symphony Orchestra Assn Marguerite E Bowlby exec sec 530 Bway R918
" Tabernacle Rev E G Roberts pastor 3303 Univ av
" Teachers Assn Mrs Dorothy Mann sec 524 B rm 604
SAN DIEGO THEATRE GUILD (Gordon Keith McIvor) Dramatic Instructions, Radio, Stage, Screen, 1238 12th Av, P O Box 67, Tel Franklin 4200
" Tile Co Marcine Hartman v-pres-mgr contrs 3885 Pacific hway
SAN DIEGO TIRE CO (Edw J Horst and Barney Firks) Super Full Circle Retreads and Repairing, Wholesale and Retail, 1435 Market, Tel Main 1946
SAN DIEGO TOGGERY, T O Yuen Mgr, Department Store for Men's, Women's and Children's Wearing Apparel, 945 5th Av, Tel Main 3573
SAN DIEGO TRACTOR & EQUIPMENT CO, INC, Guard D Gunn Pres, Caroline B Gunn V-Pres, Helen E Herman Sec-Treas, Caterpillar Tractors, Road Machinery, Farm Tools and Equipment, John Deere Farm Implements, 701 1st Av, Tel Main 6151, Branch Office 225 E Ohio, Escondido, Tel Escondido 326
" Trailer Mart Harry Epsten mgr 4207 El Cajon blvd
SAN DIEGO TRUCK CO, W T Chadwick Mgr, Safe Moving A Specialty, Expert Packing, Shipping and Storage, 411 14th, Tel Franklin 5540
SAN DIEGO TRUST & SAVINGS BANK, J W Sefton Jr Pres, C W Wilson V-Pres, E F Farnsworth V-Pres, D N Millan V-Pres, E D Clapp Cashier, C E Cragin Asst Cashier, J A Edelbrock Asst Cashier, G P Swennes Asst Cashier, G E McNary Asst Cashier, M G Richardson Asst Trust Officer, L B Harris Asst Trust Officer, 540 Broadway cor 6th Av, Tel Franklin 1241 (For further information see front cover and page 15 Buyers' Guide)
SAN DIEGO TRUST & SAVINGS BUILDING, Eugene E Zeiss Mgr, 530 Broadway, Office, Room 1250, Tel Franklin 1246
SAN DIEGO TUBERCULOSIS ASSOCIATION, and Rest Haven Preventorium, Mrs Florence E Mead Pres, Winifred Keep Exec Sec, Community Welfare Bldg, 1266 7th Av, Tel Main 0496
" Union Academy J E Young prin 3057 G
SAN DIEGO UNION THE (Daily) Union-Tribune Publishing Co Publishers, Union Bldg, 235 Broadway, Tel Main 2121
" Vocational School Business Education Division 525 E rm 214
SAN DIEGO WHOLESALE CO, Leo A Myers Mgr, Linens, Bedding, Curtains, Piece Goods, 941 C, Tel Franklin 5775
SAN DIEGO WHOLESALE CREDIT MEN'S ASSOCIATION, Lawrence Holzman Executive Sec-Treas and Mgr, 508 Commonwealth Bldg, 524 B, Tel Main 4191 (For further information see left side lines and page 23 Buyers' Guide)
SAN DIEGO WHOLESALE FLORIST (Edw E Yamashita) Cut Flowers, Plants and Supplies, 1344 E, Tel Main 2703
SAN DIEGO WHOLESALE JEWELERS SUPPLY (E A Lassale Jr) 508 Granger Bldg, 964 5th Av, Tel Franklin 2681
SAN DIEGO WINDOW SHADE CO (John Alexander) High Grade Window Shades, Venetian Blinds, Linoleums, 1166 7th Av, Cor B, Tel Main 3033
" Womens Club 2568 3d av
" Yacht Club Victor Doyle sec office 1231 4th av landing pier ft of Talbot
SAN DIEGO YELLOW CABS INC, Jos L Green Pres, Olive Green V-Pres-Treas, 639 13th, Tel Main 4141 (For further information see bottom edge and page 71 Buyers' Guide)
" & Arizona Eastern Railway Co F L Annable pres-genl mgr J R Lowe supt genl offices 121 Bway R632
" & Arizona Eastern Railway Co frt depot 1225 Imperial av
" & Arizona Eastern Railway Co (land dept) 121 Bway R610
" & Arizona Eastern Railway Co (traffic dept) 121 Bway R604
" & Arizona Eastern Railway Co J H Hammond agt ticket office 300 Bway
" & Arizona Eastern Railway Co (roadmasters office) 743 Imperial av
" & Arizona Eastern Railway Co (purch dept) 1625 Newton av
SAN DIEGO & CORONADO FERRY CO, S E Mason V-Pres-Genl Mgr, G W Shaver Asst Genl Mgr, 211 Union Bldg, 235 Broadway, Tel Main 4161
" & Coronado Ferry terminal ft of Pacific hway
Sanderson Patk h2511 Myrtle av
Sandifer Bernice Mrs emp Fifth Av Beauty Shop h674 11th av
Sandin Dean H shtmtlwkr Cons Aircraft Corp r4070 Kansas
" David H (Luella G) tchr Pub Sch h4070 Kansas
Sandon Alvin C (Lois) h3947 Utah
Sandoval Alfonso J (Carmen) with Am Natl Ins Co r327 E Evans
" Dessie (Virginia) pntr h2730½ Newton av
" Flavio (Helen) h332 Dodson
" Francisca r1672 National av
" Geo (El Rancho Grande Cafe) and liquors 520 5th av r332 Dodson
" Jose C (Olive) lab h rear 5052 Brighton av
" Lorenzo lab r7 S 17th
" Manuel (Mary) h4140 Gaines
" Manuel (Maria) lab h1672 National av
" Marcella r2835 Logan av
" Marian lab r555 14th
" Minnie Mrs h39 18th
" Peter (Georgia) h5052 Brighton av
" Robt r536 5th av
Sandoz Frank A (Lena) carp h3052 K
Sandridge Mary (wid Arch) r3701 Chamoune av
Sandrock Wm C lab Bd Pub Wks h4594 Georgia
Sands H L h3958 Delta
" Hattie Mrs h2927 4th av
" Herbt C (Thelma) mgr American Poultry & Provision Co h3407 Arizona
" Lera B sten Co Prob Office h2451 1st av
" Mary E (wid H C) h2933 Main
" Mary L (wid S A) h4329 Arista
" Richd E poultrymn Leonard Lopez rNatl City
Sandsted Albt M (Alice) USN h4166 47th
Sandstrom Chas O (Julia) h3791 32d
" Marion L r3791 32d
" Mary (wid C J) h4710 Kenmore ter
Sandusky Oliver A h4964 Santa Monica av
" Mozella S waiter Mrs R M Michael
" Thos M clk M W Lancaster r4964 Santa Monica av
" Walter (Mary) USMC h4084 39th
" Walter B (Gladys) h4161 Lymer dr
Saner Madge Mrs r1045 Meade av
Sanfilippo Andw (Lena) fishermn h2518 Columbia
" Antonio (Marguerite) fishermn h2443 Kettner blvd
" Chas (Pearl) fishermn h1870 Hancock
" Esther clk Saul Chenkin r929 W Laurel
" Jerome (Rose) aircraftwkr r2230 Union
" Joan cnrywkr r1971 Pacific hway
" Jos fishermn h1843 India
" Lorenzo (Filippa) fishermn h1971 Pacific hway
" Mario (Anna) fishermn h929 W Laurel
" Mary A r929 W Laurel
" Matt deckhd S&CBCo r1971 Pacific hway
" Michl fishermn r1843 India
" Peter (Katie) fishermn h2520 Columbia
" Peter (Anna) fishermn h2230 Union
" Tony (Dorothy) servmn Robt D Maxwell Co h2453 Kettner blvd
Sanfilippo Dominico (Mary) fishermn h2303 Columbia
" Mary Mrs cnrywkr r1631 State
Sanford A H slsmn C B Nesburn
" Albt B (Nellie) carp h3616 Filbert
" Bourbon A (Mavorette) USN h4222 Menlo av
" Clarence W (Mamie) emp NAS h3341 42d
" Clifford E real est 4353 Hawk
" Frank L (Mamie) printer Frye & Smith h4451 Dwight av
" Harry A (Mary G) h4125 Hilldale rd

SCHIEFER & SONS
Est. 1900
Designers and Manufacturers
★
SHOW CASES AND FIXTURES
★
REFRIGERATORS
★
100 HOOVER
National City
PHONE MAIN 4003

STEWART C. KENDALL
GENERAL INSURANCE
S. Howard Minor, Jr.
Solicitor
James L. Harris
Solicitor
346
SPRECKELS THEATRE BLDG.
121 Broadway
Telephone
Franklin 4171

THE BACH COMPANY

INSURANCE • REAL ESTATE • BONDS • LOANS

5% Money for Building or Refinancing

PHONE MAIN 2165

610 ELECTRIC BLDG., 861 SIXTH AV.



PIONEER TYPESETTING COMPANY

LINOTYPE MONOTYPE COMPOSITION

859 Second Av.

SANFORD
" Henry C (Grace) waiter BRB h2222 E
" Jos F (Emma) slsmn UOCo h4488 50th
" Kenneth L (Merle) h4802 West Point Loma blvd
" L Arth (Olive) h4353 Hawk
" Lloyd N (Dorothy L) br mgr Union Service Sta h707 Catalina blvd
" Luther (Inez) cook h3122 L
" Mary (wid G H) h4076 Meade av
" Renee H (wid J B) h4023 Mississippi
" Willard A (Jenette) h1260 Grand av
Sang Vivian A r344 Grape
Sanger Caroline F r3636 Front
" Clarence N (Eleanor) h4378 Illinois
" Frances O clk Gas Co h2451 Bway
" Geo N (Brenda) broker Northwestern Mutual Fire Assn h744 Robinson av
Sangster Barbara G clk The Monarch Florists r3348 Grim av
" Harry G porter Amerigo Dini r1335 J
" Wm A liquors 950 S 26th rChula Vista
" Wm F (Ann) baker SBCo h3348 Grim av
Sanitary Grocery (K T and San Foy) 6503 Imperial av
SANITARY LAUNDRY CO THE, Mrs Dorothy F Jacobson Pres, Herman Jacobson V-Pres, A Q Irwin Sec, 472 16th sw cor Island Av, Tel Main 6135
Sankovich Dave L (Dollie) h3764 Arizona
" Dollie jan Co Hosp
" Mildred sten r3764 Arizona
Sanks Helen Mrs h rear 1240 Front
San Martin Philip A (Arline C) mech D W Murphy h2119 Franklin av
San Martinez Jas (Eliza) h516 10th av
Sann Alf C (Christine) slsmn Cudahy's h1782 Bacon
" Carl E (Hazel M) electn Cons Aircraft Corp h4064 Voltaire
Sanner Jas E (Elsie) h3607 Pershing av
" Robt L (Cynthia) mach Cons Aircraft Corp h1831 A
" Truman roofer BR&PCo rNatl City
Sannoner Jas H (Elsie) h3675 3d av
Sanrequez Jose A (Natalia) clo clnr h2019 Harrison av
Sans Biness Mrs barber 1524 Market
Sansing Lucille Mrs r3668 35th
" Troy A (Dorothy J) pntr Cons Aircraft Corp h4253 Pepper dr
Sanson Jennie r1908 5th av
Santa Fe Bridge Club (Mrs Ida Rinkler June Hunter) 426 B
" Railway Co S M Sullivan div pass agt F L Hope div frt agt (city offices) 1200 5th av
" Railway Co Frank Herkelrath agt frt depot 824 W Bway pass depot 730 do
" Trailways R A Primrose terminal mgr 700 W Bway
" Wharf ft of Pacific hway
Santamaria Jessie r2815 Clay av
Santell Norma r755½ 8th av
Santer Albt W (Ellen) meat ctr h3020 C
" Kath J tchr r3020 C
Santesson Bernt E cbtmkr h3539 Fairmount av
Santi Bruno U (Viola) asmblr Cons Aircraft Corp h1761 Ocean Front
Santiago Camilo (Flaudia) h1853 Logan av
" E P USN r572 15th
" Jos (Amparo) h rear 3025 Franklin av
Santich John (Angelita) h2080 Newton av
" Mary J clk r1631 5th av
Santmeyer Selby (Veronica) USN h3521 Louisiana
Santo Frank (Rosa) mech h626 Robinson av
" John fishermn r3127 Byron
Santoe Joe (Delfina) carp r1866 Logan av
Santone John D (Grace) emp Cons Aircraft Corp h2615 Wightman
Santoro Angelina C r4419 52d
" Cath M (wid R J) h4419 52d
Santos Alf (Jennie) fishermn h445 W Elm
" Aquilino B busmn Mercy Hosp r3735 5th av
" Frank fishermn h3135 Carleton
" Frank A (Agnes A) jan SD Tr & Sav Bldg h2816 L
" Gerald fishermn r1915 Columbia
" Jesus (Asteria) restr 1625 National av and tamale mfr 1619 do
" Jos G (Rose L) carp h1866 Logan av
" Lucille cnrywkr r3127 Byron
" Manuel (Mary) fishermn h1915 Columbia
" Manuel (Angela) bldg servmn SCTCo h605 S 33d
" Manuel USN r1418 F
" Marie r3127 Byron
" Mary (wid John) h3127 Byron

SANTOS
" Mary A cnrywkr r3135 Carleton
" Nick P (Annie) storekpr NSD h3619 47th
" Rafael mgr Jesus Santos r1625 National av
" Salvador (Rae) USN h1863 National av
" Thos J (Mary) fishermn h1223 Scott
" Tony L (Alma) jan ECPCo h4029 Wabash av
" Waldo r4029 Wabash av
" Wm fishermn r3127 Byron
Santosuosso Wm (Jeffie) USN h1400 C
Santry Margt Mrs h1744 3d av
" Ruth Mrs mgr De Luxe Rooms h641 7th av
Santschi Mary J clk S H Kress & Co r420 16th
Sanuy Peggy stdt KELSEY-JENNEY COMMERCIAL COLLEGE r1744 3d av
Sanville Eliz corsets 2313 State
" Frances case aid CWD r2313 State
Sanwick Herman E (Eliz) eng SDFD h4711 Wightman
" Ole Y capt SDFD r945 25th
Saos Ferman restrwkr T H Vincent
Saotman Margie r128 Lewis
Saporito Thos (Rose B) (Seventh Av Barber Shop) h2015 Meade av
" Thos jr r2015 Meade av
Sapp Jas L r4002 Pepper dr
" Jas M (May) pntr h4002 Pepper dr
Sappenfield Wm H r4767 Mansfield av
Sappington Clellan B Mrs clk Mrs Conklings Bakery h2977 A
" John G (Kath) fishermn h425 Rosecrans
" Jos P (Mary) h2140 F
" Kath Mrs nurse 425 Rosecrans
" Thos I (Juanita) USN h4534 Alabama
Saprstek Chas J (Lillian) h3143 Ibsen
" Lillian D r3143 Ibsen
" Marjorie L sten r3143 Ibsen
" Paula A r3143 Ibsen
Sar Andw M (Agusta E) h4062 33d
" Emil G (Effie M) plstr h3539 Central av
Sarabia Paul L (Jessie) lab h332 S 33d
Saragoza Lupe (wid Frank) h3881 Ampudia
Sarah John J (Mamie) h5063 Long Branch av
Sarama Apartments Mrs E C Rizzotto mgr 1440 6th av
Sarantos Peter S (Agnes M) h4173 37th
" Sarantos P (Alberta) mech Cons Aircraft Corp h4616 El Cajon blvd
" Thos r4173 37th
Saraspe Anastacio (Ethel) USN h1853½ National
Sarati Felipe (Esmeralda) h346 18th
Sarda Filemon (Conception) USN h2120 Harrison av
Sardo Bartolo (Sarah) fishermn h2107 India
" Salvatore (Antoinette) fishermn h1363 Columbia
" Saml (Mary) fishermn h2446 India
Sardina Guiseppe (Rose) fishermn h608 W Date
" Jack fishermn r1943 India
" Jos (Rose) fishermn h2066 Columbia
Sardini Steph fishermn r1826 India
Sardino Thos (Anna) fishermn h1949 India
Sare Robt H (Marjory) shtmtlwkr SACo r4027 Richmond
" Thos (Mary) h2945 Logan av
Sarfan Edw (Sarfan Foods Inc) r2405 J
" Foods Inc (Herman Edw and Leo Sarfan) 3441 El Cajon blvd and 4319 Univ av
" Herman S (Stella) (Sarfan Foods Inc) h5004 Mansfield av
" Leonard (Gertrude) (Sarfan Foods Inc) h3788 Highland av
Sarfanovitz Rose (wid Maurice) h2405 J
Sargant Alex (Ethel) carp h3512 Russell
Sargent Cath Mrs h3880 42d
" Jas E (Pearl H) h2435 C
" Olen W (Hazel) USN h4051 Swift av
" Robt USN r2004 C
" Robt S barber Hillcrest Barber Shop rLa Mesa
Sariano Henry B clk r2702 B
" Octavio radio opr r2702 B
Sarkela Roy H r3001 Kalmia
Sarmczh Saml lab r3602 National av
Sarmiento Nina Mrs h rear 641 14th
Sarn Wm L (Emma) h2620 El Cajon blvd
Sarnaw Walter mech r3960 4th av
Sarno Jas (Audrey) USN r4386 Pacific hway
Saron Arnold M clk Baranov's r3975 Oregon
" Edw M (Anna) jwlr 3820 5th av h3975 Oregon
" Louis slsmn E M Saron r3975 Oregon
Sarot Carl (Ila) slsmn Hilton Motor Co h6352 Brooklyn av
" Earl (Frances) gdnr Pub Sch h728 63d
" Henry J h3432 Florence
Saroyan Grace nurse Co Hosp
Sarres Stavros G (Ruby) h4134 Wilson av
Sarrie Ernest L (Harriet) h4545 Muir av

FENTON MATERIAL CO.

ROCK, SAND, CEMENT, STEEL AND BUILDING MATERIAL • PHONE FR. 6224

Sarsfield Florence Mrs tel opr Federated Trades & Labor Council r5095 E Mountain View dr
" Maurice L (Florence B) slsmn College Motor Co h5095 E Mountain View dr
" Willard M (Florence I) with RACo r5095 E Mountain View dr
Sartain Cleora (wid E A) h241 W Robinson av
" Edgar A (Marie) h4621 Louisiana
" Milton S r4621 Louisiana
" Wm welder r241 W Robinson av
Sarter Wesley r911 6th av
Sartori Severo lab h3914 Rosecrans
Sartorius Joe L (Mona L) USN h2425 Polk av
Sarvar Harry A (Mildred) pntr contr 4545 Altadena av
Sarver Geo (Eliz) emp W G Ehmcke h1462 G
" Harry A (Mona) pntr h3269 L
Sasan Max r2532 E
Sasaran Louis (Jeanne) USMC r1430 Ft Stockton dr
Sasfjord John O mech Cons Aircraft Corp r3274 Ocean Front walk
Sasladek Ted r2238 31st
Sasser Ralph W (Lucy M) USN h2030 Gregory
Sassetti Helena Mrs waiter F O Brown r1945 2d
" Hugo (Helena) jan FOE h rear 1945 2d av
Sasson Geo W USN r4130 Cherokee av
" Laura L (wid Geo) h4130 Cherokee av
Satake Ichi Mrs r1695 Newton av
" Shigeo (Iseyo) clk h1673 Newton av
Satchell Arth S (Doris) cook Army & Navy YMCA h6370 Akins av
" Geo (Barbara) stockmn MW&Co h721 Queenstown ct
Satering Chas H (Stella M) USN h241 29th
Sather J A mgr SD Pac Title Co and Intermountain Title Guaranty Co r1111 F
" Jennings busmn SD Hotel r3609 Kettner blvd
Satia Chas C (Mary) restr 2929 El Cajon blvd h4428 Bancroft
Sato Bros (Tsutaye and Yutake) fruits 311 Univ av and 3794 30th
" Torimatsu clk r3304 30th
" Tsutaye (Nobuko) (Sato Bros) h3304 30th
" Yutake (Clara) (Sato Bros) h3777 Florida
Satter A Cornelia with The Marston Co rNatl City
" Kenneth M with RACo rNatl City
Satterfield Chas L (Alice) lab h3466 Cottonwood
" Jos (Frances) car washer Coggeshall's Serv Sta & Used Cars r2947 Imperial av
Satterlee J R eng r2065 Union
" Wm E (Anita) phys Taylor & Myers Clinic h4651 Constance dr
Satterlund Floyd F (Alma W) electn Capitol Elec Co h829 22d
Satterwhite Stanley (Helen) h3534 Polk av
Sattler Emma W nurse h3962 5th av
Sattro Richd L (Thelma) inspr Cons Aircraft Corp h5642 Meade av
Saucedo Jose (Christina) lab h2028 L
Saucy Alcide jr (Geraldine) bartndr Jade Cafe r3935½ Park blvd
Sauder Harold O (Grace) chauf YCCo h1832 F
" Lawrence H mgr Southern Hotel h1159 6th av
Sauer A Ray (Ella S) publr SD Herald h4020 Cherokee av
" A Vivien r4812 Auburn dr
" Alice M (wid A R) h4112 Randolph
" Bessie (wid H G) h4460 Ohio
" Elsie (wid Chas) h331 19th
" John B r836 1st av
" Jos G h4812 Auburn dr
" Warren A (Marriott) radio school I105 3d av h3041 Juniper
Sauers Birdie E (Lucille R) h4497 51st
" Geo A h4821 Voltaire
Saul Dorothea nurse Mercy Hosp h410½ Douglas
" Florence cook r4129 1st av
" Geo A (Nellie A) tailor 1115 Bway h3233 Herman av
" Harry A (Elsie) men's furngs 625 5th av h5182 Hastings rd
" Harry M (Eliz) h4129 1st av
" Odell (Williamay) lab h1135 Bancroft pl
" Olive maid r4129 1st av
Saule Albt G (Nettie M) h967 Van Nuys
Sauls Mildred E sten City Harbor Dept r4840 Saratoga av
" Woldridge (Bertha) hsmn r579 San Elijo
Saulsberry Jos J (Opal) gift shop 2965 Beech
Saulsbury M Jane Mrs r4849 Saratoga av
Saum Chas r3745 7th av
SAUM DeROY (Edith I) Pres Johnson-Saum Company, h3241 2d Av
" Lenora r3745 7th av

Saunders Arth L (Letha) linemn SDERy h1804 K
" Bertha Mrs maid Admiral Hotel r410 A
" Clarence R (Loretta M) h3969 Park blvd
" Earl D (Velma) h4723 Works pl
" Edw M slsmn UEFCo r4045 Normal av
" Edwin I slsmn KWCo rLa Mesa
" Effie M (wid F W) h2230 1st av
" Ernest (Alberta) lab Bd Pub Wks h135 31st
" Eug C (Valrye S) clk Gas Co h1301 28th
" Frank D formn Cudahy's r1171 24th
" Geo r1171 24th
" Geo G (Faleta C) mach r1365 1st av
" Geo L (Mae E) hemstitching 525 C rm 212 h3137 Marlborough av
" Gwendolyn D r2345 32d
" J Earl (Irene) pntr h4045 Normal
" Jas W (Lucinda A) slsmn T J Golden h245 S 39th
" Jos (Helen) USN h1722 Front
" Jos C (Marguerite) mech Cons Aircraft Corp h3518 Mission blvd
" Leon h1038 F
" Mae E Mrs drsmkr 525 C rm 203 r3137 Marlborough av
" Marion slsmn r4045 Normal
" Mark M (Kath M) asst cash City Treas h4463 41st
" Orrel D (wid A R) r972 19th
" Ralph street clnr Bd Pub Wks r2522 J
" Ray P mach r2819 National av
SAUNDERS ROBERT, Dist Mgr Business Men's Assurance Co, h4159 Witherby
" Russell A (Louise E) USN h855 11th av
" S W (Lou) r4655 30th
" Saml bkpr r2150 Sunset blvd
" Saml W (Emma) printer U-TPCo h3720 Crestwood pl
" Thos mech r3583 6th av
" Ulrique r3143 Clay av
" Wm E r2150 Sunset blvd
" Wm J h4727 Hawley blvd
" Woodward (Rose) h1942 Thomas av
Sauner Pedro S (Minnie F) USN h2835 Bway
Sausa Frank (Florence) driver h2621 Univ av
Sauter Byrna A r3755 Swift av
" Lawrence H mgr Southern Hotel h1159 6th av
" Wm C (Serena R) reprmn A S Jeffery h3755 Swift av
Sautter Alida M usher Balboa Theatre r4415 44th
" Maxine E tchr r4415 44th
" Miles G (Grace) stone mason h4415 44th
" Minnie P (wid E F) h4140 Campus
" Myron M musician r4415 44th
Sauvan Martha (wid F D) h2125 5th av
Savadra Louise smstrs B H Field
Savage Adele (Adele's Sportswear) r3737 Amaryliss dr
" Annie I (wid Chas) h1912 Dale
" B Wayne (Vera) USN h1525 4th av
" Blanche clk GRHFCo r706 W Kalmia
" Chas C (Edith) storekpr NAS h4027 Utah
" Chas J (Ruth) dity editor U-TPCo h4261 Wightman
" Chas M (Louise H) priv sec ST&SBank h1402 30th
" Clement B (Florence J) mgr Sheldon Apts h1109 Bway
" Dora emp Hollywood Lndy r4140 34th
" Edna M Mrs restr 4517 El Cajon blvd r4648 Iowa
" Edw H assoc activities sec Army & Navy YMCA r500 W Bway
" Elsie V sten r600 Catalina blvd
" Emalina C (wid H N) h2719 1st av
" Florence Mrs r600 Catalina blvd
" Frank T (Edna M) gro 4511 El Cajon blvd h4648 Iowa
" Frank W with RACo r4648 Iowa
" Harold (Julie) r124 Bway
" Harold B (Blanche) mech Robt D Maxwell Co h706 Kalmia
" Harvey F (Ninita) slsmn Arden Farms r2675 Main
" Helen asst editor Theosophical Forum r600 Catalina blvd
" Helen casewkr SRA rLa Mesa
" Howard drftsmn h3720 8th av
" Ida M r636 C
" Inez B sten Westn Lbr Co h4475 42d
" Isabel (wid W E) h1837 Front
" Isobel I forwn PL&DC r3853 Estudillo pl
" Jas (Dora) r4140 34th
" Jos lab h2221 Abbott
" Jos H (Mary N) h3978 Louisiana
" Lloyd W (Julia A) USN h4560 39th
" Louis F (Agnes L) h4638 Voltaire
" Louise E sten r4027 Utah

Buick

ROBERT D. MAXWELL CO.

STATE AND BROADWAY

TEL. MAIN 5011

Buick

UNIVERSITY MOTORS
TELEPHONE JACKSON 3141 • 1276 UNIVERSITY AVE.
Ford Mercury Lincoln Zephyr V-12

GUITAR INSTRUCTION
HAWAIIAN
SPANISH

FOREST SKAGGS
UKELELE
THE KLEIN MUSIC STUDIOS
640 Broadway
See page 57 Yellow Section
Tel. MAIN 4122
RES. F 1155

H·L· BENBOUGH CO.
COMPLETE HOME FURNISHINGS
B St. at Fourth Av.
M.5131

SAVAGE
" Maurice W dramatic editor U-TPCo r2119 4th
" Mignon maid r3628 41st
" Raymond r4648 Iowa
" Raymond T clk F T Savage r4648 Iowa
" Vera A cash Fox Mission Theatre r1535 4th
" Virginia Mrs bkpr W R Johnson rLa Mesa
" Walter mech r4648 Iowa
Savala Marie (wid Mexiano) h rear 2936 Commercial
Savary Cuthbert (Anna) clk Arden Farms h1412 Felton
" John D cement fnshr NAS h3566 Webster av
Savelle Mark A (M Pearl) slsmn RECo h2841 Boundary
Savery Clarence (Elsa I) caulker CMCo h3204 Belle Isle dr
" Frank B servmn GSS r225 Date
Saville Chas W clk r1239 Essex
" Deland L (Lois) baker h3854 Chamoune av
" Herbt D (Zaza) dispr Cons Aircraft Corp h4846 Del Monte av
" Jay F (Edith M) h1239 Essex
" John (Ruth) emp SD Glass Co h2254 Soto
" Loetta M h3068 Columbia
" Ruth M Mrs slswn FWWCo r2254 Soto
" Wm S (Freda) drftsmn Cons Aircraft Corp h2120 Missouri
Savin Adolph J (Maria) h3721 Indiana
" Alex J (Marjorie) mech Cons Aircraft Corp h2626 Strand way
" Chas r3280 J
" Estelle r3721 Indiana
" Flora C Mrs h2419 J
" Manuel J emp Cons Aircraft Corp r3721 Indiana
" Mary (wid Ernest) h2094 Franklin av
" Napoleon A lab r2094 Franklin av
" Robt S h2562 Rosecrans
" Rose T Mrs h735 S Evans
Savoy Ernest J (Mildred) roofer h rear 3735 Louisiana
" Henry clk Golden West Hotel r322 G
" Theatre C L Ellison mgr 236 C
" Theatre Building 230 C
SAWADE ERWIN C (Adelaide) Manager Land Department Spreckels Companies, h3735 Robinson Place
" Fremont A bkpr FNT&SBank r3735 Robinson pl
" Ralph W emp J A Hogle & Co r3735 Robinson pl
Sawady Louis h4021 Polk av
Sawasaki Willie Y (Tomo) h318 31st
Sawaya Afefe Mrs gro 2289 Imperial av h38 24th
" Jos r4534 Felton
" Leo clk Mrs Afefe Sawaya r38 24th
" Margt clk Mrs Afefe Sawaya r38 24th
" Nasin (Mary M) gro 2001 Harrison av r5923 El Cajon blvd
" Richd clk Mrs Afefe Sawaya r38 24th
" Walter (Nebiha) gas sta 2193 National av h1018 Sampson
SAWDAY GEO, Pres Qualitee Dairy Products Co, rWitch Creek
" Juana Mrs r1435 F
Sawdey Clarence F (Barbara M) welder CMCo h4151 Arizona
" Lena A (wid W S) musician WPA h1831 Spaulding pl
" Thelma I musician WPA r1831 Spaulding pl
Sawdy Eliz Mrs r4188 Chamoune av
Sawhill Harold (Eleene) pntr h4237 Van Dyke av
Sawtelle Bertie M r4445 Mississippi
" Cassius G (Eda A) h2083 Irving av
" Sarah C (wid G B) h4445 Mississippi
Sawyer Andw W (Juliana) cook h3711 Arnold av
" Carleton S (Edith A) slsmn h4511 Hamilton
" Chas F slsmn BDCo rCoronado
" Clara M (wid N I) h rear 2182 Julian av
" Cora B opr SCTCo h1166 12th av
" David E (Margt) pntr h2874 Main
" Ella Mrs h4347 Maryland
" Ellen Mary Mrs r4511 Hamilton
" Evelyn Mrs h2413 L
" Everett h1520 Tyler
" Frank M (Ruth M) USN h3438 45th
" Frank V mech r2667 Bway
" Fredk A r3120 Lincoln av
" Gene C mtlsmith NAS rSpring Valley
" Henry W opr SDERy h2152 Franklin av
" Herbt M (Eda M) clk h3575 Boundary
" Laura F r230 Ivy
" Louise (wid T C) r2672 Evergreen
" Mary h rear 4138 Taylor
" Mary R (wid C R) h2667 Bway
" Nathan H lab Bd Pub Wks r rear 2182 Julian

SAWYER
" Nelson S (Oral) clk P D Sutphen h3436 29th
" Peggy r1312 12th av
" Sybil waiter Mrs Helen Nemetz
" Verna Mrs nurse r1929 Front
" Vernon E (Blanche J) clk WMSCo h3973 Hemlock
" Wm C (Grace L) USN h4432 Campus av
Sawyers Erma Mrs h3932 33d
" Minnie (wid W L) h3772 Pioneer pl
Saxe Wilfred L (Marjorie J) USN h3805 43d
Saxer Edna dept mgr MW&Co r4714 Lotus
" Fred B (Edna) reprmn Gas Co h4714 Lotus
" Hans (Antoinette) iron wks 1456 J h2879 Ivy
Saxod Rodney br mgr Majestic Malted Milk Shops r629 Sampson
Saxon Chesley D (Della) mech Cons Aircraft Corp h4186 Louisiana
" John F (Agnes) h5176 Elevation rd
" L A h563 22d
Saxton Harry R (Millie M) lab h5450 Univ av
" Howard (Genevieve) USN h621 Morrison
" Jas R h4132 Winona av
" Jas W (Josephine) lab Gas Co h3622 38th
" Robt L (Ethel) emp Health Food Center h 3041 F
" Wm E (Mabel S) h4667 W Talmadge dr
Sayas Tony musician El Rancho Grande Cafe
Saye Frank (Bell) r125 West E
Sayer Bennett B jr clk r1617 9th av
" Dorothy A ofc sec College Motor Co h3228 Adams av
" Edmund S (Clodia) h3438 6th av
" Lillian B cook C H Lukkason
" Lois emp NAS h941 11th av
" Robt L printer A&CP r4976 34th
Sayers Thos r1515 Front
Sayler Ole B lino opr r3817 Goldfinch
Sayles Elsa L Mrs with The Marston Co h4796 Brighton av
" Everett E (Rosalie) mech Arden Farms h 3753 Euclid av
" Geo W mech C A Jones r4386 Mississippi
" May R (wid E W) h4386 Mississippi
" Robt G (Jean E) mech Cons Aircraft Corp h2224 Abbott
" Rosalie opr SCTCo r3753 Euclid av
Saylor Clyde E (Hazel B) USN h3934½ Hamilton
" Emma R (wid D W) h1003 W Brookes
" John (Concha) carp h612 S Gregory
SAYLOR LEE G, See Sailor Lee G
Sayre Flora M (wid J H) r3635 46th
" Ruth h3450 Mission blvd
Sayre-Smith Wm T liquors 1020 Univ av
Saysas Lupe Mrs h2044 Newton av
Scagliotti Richd whsmn Asbestos Products Co r 4546 34th
Scaildone Eug USN r225 C
Scales Chas (Mabel) slsmn Fred C Silverthorn & Sons h4365 Felton
" Jack USMC r1611 5th av
" Lula r1611 5th av
" Minnie L waiter D A Gamble h1611 5th av
" Pearl (wid R L) r4420 Hamilton
Scalf Lacy L slsmn XEMO Radio Sta r926 3d av
Scalia Josephine Mrs r rear 3758 Front
Scallan Clara Mrs hskpr r4171 Ingalls
Scally Sarah (wid J F) r3322 Granada av
Scanlan Emma (wid Chas) r733 Devon ct
Scanlin Roy H (Alba) mach NAS h2918 Spruce
" Stanley r1312 12th av
Scanlon Frank J carrier PO h330 Ivy
Scantlan Elna Mrs r1929 4th av
Scarborough Jas M (Mazel) driver h1117 13th
" Peter (Della) h3816 Ward rd
" Wm E r3863 Highland av
Scarbrow Alvin L (Ardilla) auto repr 2624 Adams av r3616 Ward rd
Scardina Thos (Josephine) whsmn Peter Patti h rear 1824 Columbia
Scardino Jack (Petrina) barber h730 W Hawthorn
Scarff Louise (wid Arth) r4080 32d
Scarlett Anna (wid W C) h952 19th
Scarsten Harold R (Minnie W) h3822 Alabama
Scates Clifford E (Alice) with RACo h4243 Idaho
Scavarda Victor M (Frances D) mech J R Townsend Co h2635 33d
Scavia Henry (Alice) (Terrace Gardens Nursery) h3732 Alabama
" Jack (Terrace Gardens Nursery) r3732 Alabama
Sceffe Chas P (Mary S) USN r3773 Van Dyke av
Scanogle Violet r1948 1st av
Schaaf Chas (Mary A) USN h2830 Grape
" Elsie R with The Marston Co r3421 Herbert
" Emma (wid Valentine) h4121 Alabama

REVEL MILLER & CO.
Phone Franklin 4557
Investment Securities
C. L. COTANT 633 Bank of America Bldg.

SCHAAF
" Fred H (Marguerite H) v-pres Cal Electric Wks Ltd h3315 Thorn
" Richd H (Lillian) plmbr NAS h3352 33d
Schaak Eliz M nurse Naval Hosp
Schaar Jas C (Mary) lab h2067 State
Schabbell Louis W h4227 Cherokee av
Schacher Walter J mech Elec Lndy rNatl City
Schacherer Albt L (Eleanor) h1180 Felspar
Schacht Helen M nurse HHCH r850 S 36th
" Henry (Irene) slsmn h4344 Cherokee av
Schachtebeck Christian L (Johanna) slsmn Aveldson-Jackson Co h4764 West Point Loma blvd
" Louis C (Faye) eng SDFD h4720 West Point Loma blvd
" Walter L (Donna) life guard City Play Grounds h824 Rockaway ct
Schachtmayer Edw W (Clara) mgr Las Lomitas Apts h1302 8th av
Schack Betty clk r2448 Adams av
Schade Anna (wid M C) h4526 Illinois
Schadek Jos A (Thelma) h1020 W Redwood
Schadelitz Ernest J labtry 3693 Hancock
Schadewitz Chas H (Sophie) h1227 B
Schaefer Bert J (Mary A) spl rep C-WSLICo h2838 Eagle
" Emil A (Eliz A) h4731 Panorama dr
" Frank J baker MCB r4258 Chamoune av
" Fred E (Helen M) USN h1330 Rigel
" Henry (Mary) h2385 Moore
" Henry F (Stella) USN h4909 Brighton av
" Kenneth USN r1330 Rigel
" Robt W jr emp U S Grant Hotel
" Ruth dean Pub Sch rLa Jolla
" Walter r3914 Hawk
Schaeffer Alf A whsmn KWCo r310 Ash
" Eva sten Frank Pomeranz r629 16th
" Geo r605 13th
" John N (Anita) USN h3362 Meade av
" Leonard S (Marie M) h4300 Voltaire
" Saml (Bella) meats 627 16th h629 do
Schaehrer Wm A h4707 35th
Schafer C F h3039 5th av
" Dora Mrs h1787 Kearney av
" Elmer G slsmn ESDCo r701 7th av
" Emilie (wid C G) r304 Penn av
" Henry C (Florence A) emp Arden Farms h4162 Arizona
" Minnie M h304 Penn av
" Nicholas J (Sheila) hlpr Gas Co h4722 68th
" Thos E (Ann) USN h633 Penn av
" Thos M (Jean E) USN h1449 Columbia
Schaffer Bernard B r631 15th
" Edw E USN h1627 F
" Geo L (Grace M) uphol 1807-11 5th av h 2808 Dove
" Harry B h631 15th
" Henry W (Nellie) h4071 40th
" Jos (Fannie) jan City Harbor Dept h rear 3629 Cottonwood
" Louis P with RACo r1726 1st av
" Max P (Amelia P) USN h4761 Natalie dr
Schaffner Clara W (wid Henry) h4528 Dwight
SCHAFFNET WILHELMINE, Notary Public, Real Estate, Fire Insurance, 625 Electric Bldg, 861 6th Av, Tel Franklin 5271, Res Tel Main 2401, h1470 8th Av
" Edw P (Edna M) firemn h4143 Mississippi
Schag Wm C (Ida W) lab Gas Co h3955 Park blvd
Schagle Jos C r1047 Univ av
Schalchli Lena r3962 5th av
Schaller Elmer F (Marie A) h2225 Dwight
" Ernest H (Lillie) carp h4615 Felton
" Lee L (Mary E) window trmr h4353 41st
Schalten Belle (wid Louis) r4750 Kensington dr
Schamber Margt Mrs r4070 Highland av
Schaming Killian P Mrs h2586 A
Schamp Elmer J (Cora) lab City Park Dept h2875 Main
Schan Max fishermn r3417 44th
SCHANIEL CARL L (Mary M) Plumbing and Heating, All Makes of Hot Water Heaters, Specializing in Repair Work, "Let Us Estimate," 3360 Adams Av, Day and Nite, Tel Randolph 2765, h4533 Felton
" Loretta T with The Marston Co r4533 Felton
Schanz Sarah (wid G H) h2784 K
Schanze Edwin S (Marie L) USN h3366 6th av
Schaper Ann M Mrs h3231 Upas
Schappert John J r3635 Kite
Scharer Herman W formn SACo rLa Mesa
Scharnikow Louis G (Carrie) h128 25th
Scharnke Nellie (wid E O) h4227 St James pl
Scharr Eug (Lillian) h3005 Bway
Schartz Helen (Classic Beauty Shop) r2518 Upas
" Marcella (Classic Beauty Shop) r2420 Lincoln av
Schasteen Theresa sten r3149 Juniper
Schatner Adele Mrs mlnr Josephine Langer r4451 Bancroft
" Helene (wid Adam) r4451 Bancroft
Schatte Elden A (Loraine) hlpr NAS h4720 63d
" Isadore J longshoremn r752 11th av
Schatzel Albt F (Pearl) piano tuner SCMCo h3909 32d
Schatzle Paul S (Ruth A) USN h3853 41st
Schaub Carl writer r1815 3d av
" John F (Ruby) h3419 N Mountain View dr
" Marion (Nina) USN h2043 Front
Schaubel Gustav W (Lydia W) millmn BLCo h2474 J
" Paul S (Bertha L) mech City Harbor Dept h2920 Suncrest dr
" Walter G (Margt) slsmn Sol's Auto Supply h3274 Redwood
Schauer Walter (Thenora) USN h1119 Madison av
" Wilford E (Margt) USN h1143 K
Schaufelberger Chas rYMCA
Schecher Gertrude maid 3526 7th av
Schechter Albt tailor 1016 8th av r1159 6th av
Scheeferstein Roy slsmn r3946 Oregon
Scheel Albt W driver r4638 60th
" Frans (Paula) shtmtlwkr Cons Aircraft Corp h3646 Alabama
Scheele Albt fcty wkr State Blind Shop r 322 G
Scheer Leo S (Ruth) music tchr 640 Bway h3527 Pershing av
" Ruth Mrs music tchr 640 Bway r3527 Pershing av
Scheetz Edw G (Thelma F) emp SD Food Products Co h3758 46th
Schefer Ernest (Mina) electn NAS h4482 48th
Scheib Mahlon E USN h1324 14th
Scheibach Arth E (Clara A) pipeftr h3727 Alabama
Scheibe Henry A (Sylvia) stockmn MW&Co h 920 S 35th
Scheibel Adolph (Virginia) emp Cons Aircraft Corp h4334 Taylor
Scheibly Bertha L (wid L H) smstrs Mercy Hosp h4457 Highland av
Scheibner Wm R (Silver) h4810 Long Branch
Scheid Peter A (Wanda C) h4862 Mansfield av
Scheidel Otto L (Anne L) landscape archt h 4088 Orange av
Scheidle Betty A sten Pac Wholesale Elec Co r4046 Cherokee av
" Fred A restr 1537 Market h2116 C
" Gladys E Mrs h4046 Cherokee av
Scheidt Edw (Anna) lab Bd Pub Wks h 4111 39th
" Edw A r4111 39th
Scheirer Harry B (Frances B) slsmn h3436 Herbert
Scheklesky Joan Mrs tchr SD Beauty Sch
" John L h4805 Kenmore ter
Scheld Charlotte (wid Herman) r3673 Kite
Schelen Chas M h1504 1st av
Schell Albt N (Bessie) with RACo h4127 Winona av
" Chas W (Pearle I) electn NAS h2921 A
" Jos N (Georgette) restr 1120 4th av r4277 Chamoune av
" Wm E (Frieda) seamn h4489 Van Dyke av
Schellbach Carl W inspr Cons Aircraft Corp r3837 Georgia
" Chas H (Luera W) h3837 Keorgia
Schelldor Celeste E slswn Huneck's r914 17th
Schellenberg Dewey (Hilda) asst circ mgr U-TPCo h3629 Granada av
" Jacob F (Alva) h3893 Gamma
Scheller M B Mrs r1818 6th av
" Mary J (wid Nicholas) h3401 45th
" Mildred r3401 45th
Schellin Fred W (Betty) comptroller Fisherman's Tuna Pkg Co h3504 29th
Schelling John M (Zelda) spl agt PICo h4277 Cosoy way
Schellinger Ada E (wid E E) h4144 Franklin av
Schenck Anna r4030 44th
" Building Co (W W and Ray Schenck) 4112 Highland av
" Eliz Mrs maid 2445½ F
" Harry R (Meta) h4615 Park blvd
" Ray (Gladys E) (Schenck Bldg Co) h4236 44th
" Robt M r4236 44th

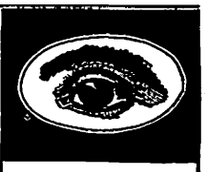
MAIN 2997
J. Wm. Brown
Rollin N. Brown
Optometrists
EST. 1887
EYES EXAMINED BY APPOINTMENT
705-6-7 Bank of America Bldg.
PRESCRIPTIONS FILLED LENSES DUPLICATED


RICHARD A. MILLS CO.
Graduate Insurance Advisors
INSURANCE ALL FORMS
• Accident & Health
• Automobile
• Misc. Casualty
• Life
• Annuities
SUITE 548-50 SAN DIEGO TRUST & SAVINGS BLDG.
TEL. FRANKLIN 6484

KAY JEWELERS
TEL. M 7125
1026 FIFTH AV.
SAN DIEGO
AMERICA'S LARGEST CREDIT JEWELERS
Visit Our Camera and Radio Departments
IT'S O. K. TO OWE KAY

COLLECTIONS $ FOR D-E-B-T-S
CREDIT ASSOCIATION
CREDIT ASSOCIATION
TRUST & SAVINGS BUILDING
sociation, National Consumer Credit Reporting Corp.
dit Bureaus of California, Inc.
Telephone Franklin 6241
MERCHANTS CREDIT
RETAILERS CREDIT
15TH FLOOR SAN DIEGO TRUST
Affiliated with the National Retail Credit Association
and the Associated Credit Bu
--CREDIT--
REPORTING
PROMPT
ACCURATE
SERVICE

SCHENCK
" Wm W (Pearl) (Schenck Bldg Co) h4112 Highland av
Schenewerk Vinson F (Louise H) shtmtlwkr Cons Aircraft Corp h1230 14th
Schenk Louis C (Marie) lab NSD h1031 Essex
Schenker Saml (Irma) driver C B Grove h 3221 Island av
Schepp Chas r322 G
Scherar Nell r2020 Ocean View blvd
Scherba Stanley hlpr Herrick's Cafe r2234 3d av
Scherber Frances hskpr r2430 Presidio dr
" Mary A maid r2102 G
Scherer Celia Mrs r3771 44th
Scherini Eliz Mrs r4182 Arden way
" Otto USN h4182 Arden way
Scherl Martin P (Thelma E) USN h2403 Island av
Scherler Arnold r1662 5th av
Scherman Francis J (Alma) USN h4344 38th
Schermerhorn Agatha B Mrs tchr Pub Sch r3562 Chamoune av
" Geo D (Agatha B) electn NPWD h3562 Chamoune av
Scherrer Chas (Harriet) (Scherrer Termite Control) h4249 36th

SCHERRER TERMITE CONTROL (C J "Jack" Scherrer) State License No 371, No 239, Contractor's License No 58886, Termite and Fungi, Terms if Desired, We Go Everywhere, All Work Guaranteed, 4249 36th, Tel Randolph 0080

Schertzinger Sophie (wid J W) maid h3843 38th
Scherwitz Albt E (Selma) plmbr McNeil's h 3474 Polk av
Schessler John L (Ruth) wtchmn VPCorp h 1038 Van Nuys
Scheuer Jacob r2808 Granada av
Scheufele Carl T (Lettie) USN h4941 Voltaire
Scheufler Edwin E (Caroline) h5256 Naranja
Scheumack John (Beulah) florist EF r1372 7th av
Scheuneman Wanda Mrs nurse r4186 30th
Scheving Einar (Sigridur) h3336 Arthur av
" John G (Ruth E) pntr h3446 Marlborough av
Schexnayder Robt (Evelyn) USN r3138 40th
Schibsby Axtell (Gertrude S) h4626 56th
Schicht Andw (Mary) mtlwkr Cons Aircraft Corp h2165 Anthony dr
" Geo (Lucile A) mech Cons Aircraft Corp h4261 Fairmount av
" John with RACo r2165 Anthony dr
" Kath fctywkr r2165 Anthony dr
Schick Albt F (Laura E) sec SD Office Supp & Equip Co h915 21st

SCHICK DAVID W (Mabel S H) Genl Supt The Marston Co, h1828 W Montecito Way, Tel Jackson 3684

" Elmer L tchr Pub Sch r915 21st
" Paul W clk Crane Co r4091 Normal
Schiebel Geo asmblr Cons Aircraft Corp r 4586 32d
Schiefer Arth W (Daisy B) (Schiefer & Sons) h3960 3d av
" Arth W jr r3960 3d av
" Carl R (Schiefer & Sons)
" Ernest (Alice C) (Schiefer & Sons) h711 Armada ter
" Frank C (Lelia E) (Schiefer & Sons) h 4562 Felton
" Lelia E Mrs women's clo 1301 5th av r4562 Felton
" Paul (Iva E) (Schiefer & Sons) h2614 San Marcos av
" Paul J (Eunice A) shtmtlwkr Schiefer & Sons h3154 Redwood
" Wm E clk Schiefer & Sons r711 Armada ter

SCHIEFER & SONS (Paul, Arthur W, Ernest, Frank C and Carl R Schiefer) Mfrs of Show Cases and Fixtures, Refrigerators, Baked Enameling Work and Baked Enamel Tileboard, 100 Hoover, National City, PO Box 1390, San Diego, Tel Main 4003 (For further information see right side lines and page 70 Buyers' Guide)

Schier Wm F (Bertha C) h4554 Marlborough dr
Schiferle Geo N (Pauline) slsmn A F Christensen h2268 Hickory
" Ruth C tchr Pub Sch r2268 Hickory
Schiff Harry J (Mildred) USN h903 S 28th
Schill Wm F (Lola) atdt W C Kessler h 3746 Columbia
Schiller Bertha r115 Redwood

SCHILLER BOOK BINDERY (Lloyd B Becker) Trade Binders, Special Magazine Bindings, Gold Lettering, 760 11th Av, Tel Main 3625

" Celia h115 Redwood
" Christina (wid Sigmund) h6350 Akins av
" Christine r4709 34th
" Edgar (Glendora) drugs 927 Bway h2258 Ft Stockton dr
" Hannah r115 Redwood
" Hazel r922 Court way
" Helen r6350 Akins av
" Helen (wid Edgar) h2660 National av

SCHILLER LEO M (Rose E) Jeweler and Watch Repairing, 1170 5th Av, Tel Franklin 3909, h922 Court Way, Tel Woodcrest 1034

" Maurice dentist 1007 5th av R812 h1244 10th av
" Mildred clk MW&Co r2258 Ft Stockton dr
" Nathan (Nan) (Federal Printing Co) h3620 Utah
Schilling Adam A (Eliz T) h3887 Central av
" Albt W (Freda) slsmn Whitney & Co h1421 Fern
" Andw A (Eliz) real est 3885 Central av h 3887 do
" Clayton F (Norma) restr 2044 Kettner blvd h3592 33d
" Fred W (Vera) lab NAS h4441 Winona av
" Geo W (Hazel) h2630 6th av
" Harold H (Eleanor) slsmn QDPCo h4731 Lenore dr
" Jas U (Ereva M) USN h4817 35th
" Julia H Mrs tchr Pub Sch r5114 Canterbury dr
" Lawrence W (Ruth H) gas sta 3652 Univ av h4546 40th
Schillo Helen Mrs h236 Kalmia
Schillreff Geo (Ethel) water tndr NAS h4675 Vista
Schilp Frank H (Mabel J) h3521½ Kite
Schindler Chas A (Nellie E) h1446 Fern
" Charlotte N r1446 Fern
" Christine P (wid W R) h208 Pynchon
" Dorothy (wid J C) h3506 Curlew
" Edw E (Ruth) with RACo h2454 State
" P Ambrose r1446 Fern
Schinka Jos (Ora R) USN h1625 9th av
Schinkal Walter (Frances) cook O L Holt h2417 Imperial av
Schippell Augusta A r2321 2d av
Schipper Bernis L (Blanche M) (Schipper & Sons) h2870 Evergreen
" Fred J (Schipper & Sons) r3951 Cleveland av
" Leonard M (Helen) (Schipper & Sons) h3324 Dwight
" Lulu M (wid M L) h3951 Cleveland av
" Maurice J (Schipper & Sons) r3951 Cleveland
" & Sons (B L, F J, LM and MJ) sport fishing 772 Harbor
Schipperus Garrett (Lucy) h3926 Park blvd

SCHIRM J S CO, T I Stephens Manager, Building Materials and Supplies, 268 4th Av, Tel Main 4181

Schiroli Geo J (Leola A) blksmith SDH h4677 Green
" Leola J entertainer r4677 Green
Schisel Frank G (Julia C) prsmn U-TPCo h 3681 Alexia pl
Schitterer Eliz (wid Herman) h1167 13th
" Herman J (Lillian) jwlr 945 8th av h831 19th
Schlachter Fredk G (Mary) USN h2919 Newton av
Schlareh Edw H mech h1562 7th av
Schlaechter Ernest (Mildred) gas sta 3085 Madison av
Schlaeger Wm (Josephine) dentist h1319 10th av
Schlafer John B (A Marjorie) USN h3984 Centre
Schlagel Mary R r2358 Columbia
Schlagenhauf Wesley (Marjorie) mech Cons Aircraft Corp h3328 Gregory
Schlampp Jacob (Sophia) h4357 Kansas
Schlappi John C (Eliz) (Churchill Redelings & Schlappi) h3353 2d av
Schlegel Alice (wid A G) h4671 E Talmadge dr
" Andw P (Barbara) millmn GM&LCo h4274 Cherokee av
" Raymond F (Marguerite S) emp C L Schaniel h3920 Hemlock
Schleimer Albt I (Gertrude G) with UTI&TCo h2140 Sunset blvd
" John J (Nellie F) h1946 Front
Schlenker Chas W (Grace) USN h1130 13th
Schlerf Fred (Veronica) mech Arden Farms h 3774 Boston av
" Louise (wid John) r3774 Boston av
Schletzer Caroline (wid Leo) h3969 Florence
Schlicht John M (Dorothy E) USN h139 25th

DAN ROSSI
OWNERS AND OPERATORS OF FAMOUS
SILVER-GRAY GRANITE QUARRIES
3845 Imperial Ave.
SOUTHERN CALIFORNIA GRANITE CO.
MONUMENTS
"MARK EVERY GRAVE"
AL ROSSI
FROM QUARRIES TO YOU
"THE BEST FOR LESS"
TEL. MAIN 9464

Schlichting Evelyn stdt KELSEY-JENNEY COMMERCIAL COLLEGE r1012 C
Schlick Alisa r1132 W Washn
Schliebe Helen nurse Quintard Hosp r3657 Herman av
Schliemor A I (Empress Hotel)
Schlifer Donald (Mary) USN h754 Sicard
Schlitz Louis M (Bessie) liquors 263 16th h4164 Jamul av
Schlomer Lawrence J (Vivian L) buyer Walker's h4554 Highland av

SCHLOSSER FRANK J, Real Estate Broker with Harry Warburton Co, Insurance, Loans and Building Contractor, 6080 El Cajon Blvd, Tel Talbot 3030, h4154 43d, Tel Randolph 1980

Schlotthauer Clara L Mrs h2176 Julian av
Schlueter Wm H (Jessie M) emp Fox Theatre h2735 Felton
Schmadel Jos L h1377 Reed av
Schmahl Arth J (Emma H) lab h4023 Wightman
" Florence Mrs h1124 G
" Vallen R (Mary) USN h3013 Capps
Schmaltz Irene (wid Steph) h4411 North av
" M Margt sten r4411 North av
Schmedes Ernest W h1130 15th
Schmeeckle Anna h2818 Collier av
" Fred (Caroline) h4784 Utah
" Mary M tchr Pub Sch h2818 Collier av
Schmell Chas USN h4220 Boundary
Schmeltzer Wm F bartndr The Rathskeller r 907 A
Schmetzer Henry (Alice R) dist finance ofcr WPA h4855 Hawley blvd
Schmid Alice M bkpr CL&MCo r5428 Churchward
" Clara T h2850 Natonal av
" Clarence H (Marion) meats 2506 Univ av h 3676 Arizona
" Clarence H jr r3676 Arizona
" Edith M (wid W C) smstrs r2442 Market
" Elsie r1454 A
" Glenn dairy prod 3702 5th av h3793 Park blvd
" Irene bkpr r1454 A
" John F watch mkr h1454 A
" Otto C h5428 Churchward
" Walter J (Fern L) with RACo h3982 30th
Schmidt Albt r636 C
" Anna (wid Chas) h275 34th
" Arth J lab S E Fishman rChula Vista
" Carl C carp H E Weissberg rNatl City
" Carrie M Mrs h2928 Felton
" Chas sls mgr Munger's Lndy r933 S 16th
" Charlotte C with C F McPherson r1955 Sunset blvd
" Charlotte M r2928 Felton
" Constance sten W H Fraser Mortgage Co r747½ Ash
" Cornelia E h3754 Shasta
" Edw (Bertha) fishermn h3056 B
" Edw walter Paul's Inn Cafe r319 Plaza
" Edw F (Esther) plmbr 3735 32d
" Edwin G r4604 Edgeware rd
" Elaine r2958 B
" Emil L (Maud S) h3545 41st
" Emma (wid Wm) h rear 3725 Arnold av
" Eug R elev opr U S Grant Hotel r1658 2d av
" Eunice A emp Health Food Center r2958 B
" Frank h3972 Eagle
" Frank M tractor opr r3806 Mississippi
" Fred r1501 5th av
" Fredk J (Roxie) h4664 Orchard av
" Geo H (Eleanor) exec v-pres First Natl Tr & Sav Bank h1911 Willow
" Gertrude h4035 Normal
" Gottfried F (Gloria) cook h1420 Bush
" H C h2309 5th av
" Harry r1669 1st av
" Harry D carp h1500 K
" Harry H lab City Water Dept r3725 Arnold
" Harry M (La Vonne) r1027 A
" Henry M lab S E Fishman rChula Vista
" Henry W (Mary E) h4057 46th
" Howard h1311 Granada av
" Jean L Mrs tchr Pub Sch h4366 32d
" John atdt Naval Hosp r rt 3 bx 798
" John A (Kath) USN h2061 Newton av
" Jos lab r136 F
" Kalman P baker SCBCo rNatl City
" Loris M (wid E H) h4604 Edgeware rd
" Louise (wid Otto) h4476 New Jersey
" Margt Mrs r747½ Ash
" Margt Mrs h632 18th
" Marie (wid Geo) h2431 Union
" Mildred sten r3431 Herbert
" Olive A (wid H C) h1658 2d av

SCHMIDT
" Omar G (Opal) carp CMCo h4975 72d
" Otto emp A A Cloninger
" Peter L (Esther L) h2958 B
" Rex W USN r3735 32d
" Robt r3056 B
" Robt J mech Cons Aircraft Corp r3806 Mississippi
" Vital S books 922 8th av
" Vonnie emp Weaver-Jackson Co r3420 32d
" Wm H (Lucille) cigars 536 Univ av h1464 Moorland dr
" Wm P clk WMSCo r2431 Union
" Wm P (Irene) sta atdt h3985 9th av
Schmiedeman Louis (Bessie) h1653 State
Schmiedes Elise hskpr 2329 Pine
Schmit M Ella h545 24th
Schmitke John A (Mairee E) h2702 Chatsworth blvd
Schmitt J Alf ins agt r3942 8th av
" Lucile (wid J H) r1407 2d av
" Raymond G (Mildred) aud SBE h4439 32d
" Wm M (Inez) uphol BMCo h1609 Herbert pl
" Wm R (Nora) h2866 Ocean View blvd
Schmitz Eliz Mrs h4111 42d
" Heinrich (Alvina) coppersmith h4370 41st
" P Geo (Winifred) restr 3835 30th h4377 Ohio
" Wm H h4701 Valencia dr
" Wm H jr (Eloise) emp Cons Aircraft Corp r4701 Valencia dr
Schmohl C W bartndr h4790 E Mountain View dr
Schmoke Rudolph A (Ann L) capt in chg State Highway Patrol h4111 Palmetto way
Schmucker Anna E bkpr h2034 Columbia
" Apolonia E (wid John) h2675 L
" Clara A dep Co Recorder r2034 Columbia
" Dorothy M sten Fintzelberg & Steinmetz r2861 Copley av
Schnabel Lamard (Dorothy H) USN h932 Douglas
Schnable Jos R br mgr Universal Boot Shops Inc r3704 Ray
Schnack Alf L deck hd Jos Basinger r944 State
Schnader Carroll R (Inez B) awning hanger Muehleisen Co h3732 35th
Schnak Amelia h4212 Maryland
Schnaubelt Herold J (Ruby) lead mn Cons Aircraft Corp h4469 Alabama
Schnebly Jos G (Ruth R) USN h5059 Canterbury dr
" Landis S (Flora J) h4277 43d
Schneck June r406 18th
Schneeberger Jennie B sten Gas Co h2502 B
Schneible Norbert R (Helen) USN h4146 Georgia
Schneider Anton H (Caroline) eng Arden Farms h3527 National av
" Arth E (Olivia) slsmn Business Equip Co r942 Beech
" Augusta (wid Jos) h rear 3476 Bway
" C M USN r1758 6th av
" Chas H (Iva) mech Mayer & Boyce h3569 Tompkins
" Chester E (Flora) USN h3563 29th
" Clara r856 12th av
" Clifford C pntr r1267 Univ av
" Dorothy hskpr r6570 Shannon av
" Edw h942 Beech
" Edw H (Ida H) pntr h3354 Granada av
" Elaine r3527 National av
" Elmer V (Ruby) metermn Gas Co h3428 State
" Eulah H clk FNT&SBank r3354 Granada av
" Florence (wid Roland) tel opr Teachers College r4538 59th
" Francis L emp Cons Aircraft Corp h4745 Brighton av
" Frank F (Anna M) shtmtlwkr h3572 Madison av
" Frank F jr chauf YCCo r3572 Madison av
" Fred A (Evelyn) bkpr UTI&TCo h2415 Pamo
" Fredk W (Ethel W) cook C F Brummett h 140 W Date
" G Henry (Mary) h3612 Louisiana
" Grace E (wid F H) baker 1469 Univ av and 965 12th av h4152 Kansas
" Harry A dep Co Recorder h3966 Falcon
" Harry J shoe repr 818 B rNatl City
" Herman (Ana) restr 4696 30th h6570 Shannon av
" Herman (Mary) USN h3973 Iowa
" Hubert clk BDCo rChula Vista
" Irving I (Miriam) clo dlr 301 F h521 18th
" J Caryne compt opr Cramer's Bakery r 1420 Grove
" Jas J (Marie V) USN h4642 Constance dr
" John A (Anna) h2935 32d
" John E linoleum lyr h2952 Grape

HENRY STODDART AUTO WRECKING
PARTS FOR ALL CARS
CARS BOUGHT FOR CASH
1ST AND G
Tel. Main 1880
SAN DIEGO

LORENZE W. BARNEY CO.
●INSURANCE
●REAL ESTATE
619 FIRST NAT'L BUILDING
FRANKLIN 6116

Studebaker
J. R. TOWNSEND CO., INC.
DISTRIBUTORS - SALES - SERVICE
STUDEBAKER CARS
WILLARD BATTERIES
PHILCO AND MOTOROLA RADIOS
STUDEBAKER TRUCKS
STUDEBAKER DELIVERIES
FIRESTONE TIRES
State at B Street • Telephone Franklin 1287

FOR SALE
REAL ESTATE
LOANS
KEEFE REALTY CO.
3331
EL CAJON BLVD.
Tel. Talbot 2144
Exchanges
Insurance



BUCKNAM
R. C. A.
Sound Equipment
★
941 7TH AV.
M 5001

SCHNEIDER
" John W (Annie) h3979 Utah
" John W (Bernice) USN h3827½ Swift av
" Julia (wid Justice) r2624 Montclair av
" Leonard (Mamie) h4073 Oak Crest dr
" Louis G baker SCBCo r3754 Alabama
" Loyal H with RACo r2834 6th av
" Lydia maid r2952 Grape
" Mary A sten Gas Co r3354 Granada av
" Mary E Mrs r2952 Grape
" Matt J (Agnes E) elev opr New Cal Bldg h4489 Menlo av
" Michl pntr r3930 Louisiana
" Milton E gdnr r1267 Univ av
" Oscar B (Pansy V) slsmn Campbell Chev Co h1420 Grove
" Otto H (Isabelle) artist h4544 Saratoga av
" Paul B tmkpr Cons Aircraft Corp r4426 Monroe av
" Paul R (Mary J) USN h3955 Arizona
" Peter E (Cora E) h1267 Univ av
" Peter E jr gdnr r1267 Univ av
" Ray cigars 519 F r2331 E
" Richd W meat ctr AWMCo rCoronado
" Robt R hlpr Pioneer Prescription Pharm r 4426 Monroe av
" Rose r3966 Falcon
" Ruby Mrs sec City Council r3428 State
" Ruth r521 18th
" Sol (Edna) guard FNT&SBank h4426 Monroe av
" Stanley F (May) opr SDERy h2348 30th
" Virginia Mrs h2445 C

SCHNEIDER WALTER J (Eileen) Comptroller Union-Tribune Publishing Co, h5038 Canterbury Dr

" Wm r246 Cedar
" Wm T (Anna) dept supt U-TBCo h3403 Freeman
Schneiders Rufus A (Madeline) (Rees-Stealy Clinic) phys 2001 4th av h4053 Alameda dr
Schnell Adolph P (Violet) lab h1511 F
" Albt F (Florence) USN h4847 Hart dr
" Albt P (Zoe) slsmn h3930 33d

SCHNELL HENRY F (Charlotte A) V-Pres Greenwood Cemetery Assn, h2360 Albatross

" Henry F jr genl mgr Dairy Mart Farms Inc r2360 Albatross
" John (Edna) h1232 31st
" Margt stdt KELSEY-JENNEY COMMERCIAL COLLEGE r3930 33d
" Minnie (wid G M) h3934 33d
Schneller Theresa B Mrs hskpr 3446 Bancroft
Schnepp Alf D police SDPD h542 20th
" Louis A hlpr Gas Co r542 20th
Schneringer Theo M (Kath A) promotionmn SD News Co h1771 Linwood
Schnoor Kirke G USN h4373 50th
Schnorf Marian nurse R E Olson r723 11th av
" Wade W (Olive) barber h723 11th av
Schnorr Peter r322 G
" Peter P (Rose) USN h121 Penn av
Schnug Beatrice D tchr Pub Sch h636 17th
" Eda Mrs h630 17th
" Louis C (Dorothy) sgt SDPD 4471 44th
" Louis C (Dorothy) sgt SDPD h4471 44th
" Ray shtmtlwks 3468 Univ av r636 17th
Schoan Marie L (wid Peter) r4249 Ridgeway
Schoch Leland O (Alice) USN h4735 Del Mar av
Schock Blase (Eva) h855 Union
" Chas O (Gladys E) joiner NAS h4083 Albatross
" Chas O jr emp Cal Sheet Metal Wks r4083 Albatross
" Magdalene M (wid Frank) h4085 Albatross
" Martha M bkpr LCCo r855 Union
Schoebinger Fred S (Dorothy M) br mgr Piggly Wiggly h3754 45th
Schoell Albt A r4541 44th
" Christian K (Henrietta M) locksmith 4122 Univ av h3653 Cherokee av
" Marcelle sten r4541 44th
" Ray T (Frances) radio techn G H Dutton h4541 44th
Schoeller Chas H (Edythe D) slsmn SR&Co h 4135 46th
Schoemaker Frank W (Matilda) h3346 Bancroft
Schoen Frank waiter Silver Cask Co r1262 1st av
Schoenbachler Jos A (Louise J) USN h4193 Cleveland av
" John H electn NAS rCoronado
Schoenborn Wm F (Anna L) h3670 Marlborough
Schoenbrun Mark (Gertrude) h4428 Valle Vista
Schoendorf Margt Mrs liquors 3748 Mission blvd
Schoeneich Theo C (Ollie M) gro 3642 42d
Schoenham Minna F smstrs LCCo r1344 7th av
Schoening Aug (Esther S) linemn SCTCo h3134 Marlborough av
Schoenkopf Archie (Anne) (Plaza Jewelry & Loan Co) r5096 Mansfield av
" Isadore (Fannie) (Plaza Jewelry & Loan Co) h5096 Mansfield av
Schoepe Adolf metalsmith NAS rLa Mesa
Schoepfle Chas R (Sophia) h3396 Cottonwood
Schoepflin Irene nurse Co Hosp
Schoer Marie Mrs cook Mrs V E Barrett r215 Spruce
Schofield Alice E (wid R B) h1453 8th av
" Cornelia B Mrs tchr Pub Sch h3104 Redwood
" Eli J (Mary A) clk PO h4391 Temecula
" Ralph A (Laura M) h3939 Alabama
" Richmond M (Gertrude) h4033 Alameda dr
" Ronald J clk KWCo r5017 Voltaire
" Wm (Eliz) h5017 Voltaire
Schofill John L (June L) USN h5082 Narragansett av
Scholander Ferd A (Helen S) mgr Cal Dental Supply Co h2819 Juniper
Scholbarn Wm h2930 Juan
Scholder Ethel M r4589 El Cerrito dr
" Harold F millmn BLCo rNatl City
Scholefield Rhoades (Ida M) r1367 S 43d
Scholes Alice J r4024 St James pl
" Jas F r4024 St James pl
Scholin Jos r836 1st av
Scholl Daisy B rHotel San Diego
" Edw L h3128 Ingelow
" Frances Mrs r4484 41st
" Marie r711 Sunset ct
" Myron (Eleana) USN h3868 Highland av
" Nelson E (Yolanda) USN h1537 9th av
" Wm C (Henrietta M) USN h4431 Cleveland av
Scholle Conrad furn rms 1832 1st av
Scholten Lyle J (Pauline D) USN h3857½ 1st av
Scholz Allen A (Dorothy) shtmtlwkr Cons Aircraft Corp h3744 29th
" Anne J clk Co Dept Agri r1251 Lincoln av
" Harold W electn C C Clardy r2719 Bway
" John r1228 Lincoln av
" Jos h1251 Lincoln av
" Jos B (Viola O) formn UEFCo h3070 Nile
" Jos F r1027 25th
" Jos L (Arlotta) h3953 Utah
Schon Glenn H (Dorothy) USN h4575 Vista
" Mary E Mrs r4575 Vista
Schonberg Aubrey mech r1929 1st av
Schondorf Clarence J (Margt) h3856 Bayside walk
Schoneborn Richd (Lilian F) (Loma de Oro Apts) h2502 B
Schoof Wm O (Melba M) clk Pay'N Takit Stores h3528 Florida
Schoolcraft Fred H locksmith Ludolf Grah h 3171b Adams av
Schooler Chas L (Ellen USN h4062 Harney
" Harrison (Ellen) sta atdt h1837 3d av
" Jas M r561 10th av
Schooley Claude E (Nellie A) gdnr Teachers College h4650 Park blvd
" H A Mrs r1111 F
" Maria Mrs r1268 Front
Schooling Ralph L (Mary C) USN h3748 Van Dyke av
Schoon Marie (wid Peter) h4957 Canterbury dr
Schooner Locker Club (Thos Keck R R Dunn) 1029 2d av
Schoonhoven Richd (Virginia) USCG h4085 Oak Crest dr
Schoonmaker Georgia Mrs h1811 Guy
Schoonover Clem T r3608 Dalbergia
" Ernest E (Leona) supt Palomar Lndy & Dry Clnrs h4054 Falcon
" Ethel (wid W R) hskpr 4455 Berting
" Gordon W (Lorene) h rear 6881 El Cajon blvd
" Harley H (Maurine) slsmn Safeway r1709 F
Schoos John N (Maude) meatctr h4637 33d
Schossow Frank W (Margery) servmn City Chev Co h3419 Madison av
Schott Henry A (Ella) h544 Sicard
" Louise A (wid W E) h1161 Klauber av
Schow Paul F shademkr C R McWilliams h 3229½ Adams av
Schowengerdt Leo N (Ruth I) with RACo h 3574 Meade av
" Lucille (wid L N) h3730 Mississippi
" Richd R mach opr SACo r3730 Mississippi
Schrader Almira (wid Gust) r767 7th av
" Anna (wid J F) r3829 Georgia
" C A Mrs rU S Grant Hotel
" Geo C electn NAS rNatl City
" Jas F radio opr r3829 Georgia
" Wm A with The Marston Co r2508 Island av

COMPLETE BANKING and INSTALLMENT FINANCING SERVICE
AUTO LOANS
C. H. MARTIN, President
SECURITY TRUST & SAVINGS BANK
OF SAN DIEGO
ESTABLISHED 1893
MAIN BANK
5th & E ST., Main 7183
BRANCHES
5th & UNIVERSITY
LA JOLLA • ESCONDIDO
CHULA VISTA

Schraeder Adelbert J (Zella) mech Fackler Motor Service h3116 Boundary
" Elmer H (Caroline) mech h3637 37th
" Robt slsmn Hollywood Lndy h1744 29th
" Vernon W (Barbara) mech Cons Aircraft Corp h3795 45th
Schrag Geo USN h1846 Island av
" Walter W (Mabel M) gro 4465 Dwight
Schrage Chas A (Rosa B) (Schrage's Cafe) r 1213 8th av
" Chas A jr chef Schrage's Cafe r1048 6th av
" Corinne B slswn Herbert's Dept Store r4151 38th
" Donald J (Grace E) chef Schrage's Cafe h3930 Illinois

SCHRAGE'S CAFE (Chas A Schrage) The House of Good Food, 1129 7th Av, Tel Main 6569

Schraier Israel (Rose) driver r1811 Adams av
Schram Arth E (Edith) h323 32d
Schramm Helen (wid Arnold) h3354 1st av
" Thos E (Melba) USN h2221 Seaside
Schrank Henry cook r536 F
Schreffler Chas E (Mary J) ptrn mkr SIW h 4270 Taylor
Schreiber Alex (Hanna) bldg contr h4220 St James pl
" Allan M emp Herbert's Dept Store r4511 Natalie dr
" Chas R (Effie) h3760 Mississippi
" Chas W r3760 Mississippi
" Earl T (Winifred H) USN h4424 Arch
" Henry F (Mary) chiropractor 3709 5th av
" Herman F (Ruth) gro 3509 Boundary
" John H with RACo r2822 5th av
" John U (Evalyn) musician h3927 1st av
" Jos E (Laura) mach h532 W Grape
" Lauritz W (Marie) carp El Cortez Hotel h3536 Grim av
" Lauritz W jr (Virginia) h4267 Lamont
" Lucy Mrs h3884 Alpha
" Mary K Mrs corsetiere Gibbany Corset Shop
" Morton (Ethel) pres Herbert's Dept Store h4511 Natalie dr
" Wm h3063 National av
Schreiter Harvey W (Francile) watchmkr V B Paddock h4775 Trojan av
Schrempf Fredk A (Agnes) electn h3694 Univ av
Schrenk Paul R F (Grace I) leadmn Cons Aircraft Corp h1966 Titus
Schrepel Chas B (Mabel K) tchr Pub Sch h4436 Marlborough av
Schriber Emory lab r825½ 5th av
Schrick Amiel P (Kath) USN r4329 Louisiana
Schriefer Henry G (Anna) slsmn BDCo h 4034 Swift av
" Henry N (Louise) wtchmn h3134 Main
" Theo W (Edna A) slsmn Hage's h3150 Colton av
" Walter N (Patricia B) slsmn Van Dyke av
Schrier Frank F (Irene) h3535 29th
Schrimpf Geo L (Josephine) gro 4673 30th h 4669 do
Schriver Harold D with RACo r1534 Front
Schroat Gilbert pasteurizer Mountain Meadow rNatl City
Schrobohm Lydia H (wid J J) h4718 Hawley blvd
Schrock Foster F (Marjorie) USN h1127 14th
" Frank jan Co Hosp
" Pearl jan Co Hosp
" Ralph (Isabel) longshoremn h1942 Univ av
Schroder Carl (Gertrude) h4844 West Point Loma blvd
" Chas (Julia) h4981 Catoctin dr
Schrodt Wm C (Ida) pntr h3794 43d
Schroeder Arth C (Alma M) h3807 44th
" Benj B (Mary) pntr Bd Pub Wks h3855 Central av
" Betty J cash Oscar W Cotton r4643 Felton
" Caroline (wid C T) h3809 44th
" Chas R (Margt R) vet ZS h1604 Brookes av
" Dora A Mrs h2727 Copley av
" Dorothy G r4668 Edgeware rd
" E L lab Cudahy's
" E R h4643 Felton
" Ernest H opr SDERy r131 15th
" Ferdinand C carp r1937 Harrison av
" Frank P (Amanda H) h2976 Laurel
" Frederic H (Geraldine M) phys 1017 1st R403 h4641 E Talmadge dr
" Harold F (Ruth) slsmn College Motor Co h 3860 Chamoune av
" Henry E A (Gladys M) carp h1809 29th
" Jack O (Mary) fishermn h2858 Monroe av
" Leroy (Lillian) USN h614 W Ivy
" Mabel M mlnr h2428 Meade av
" Marvin (Vivian) USN h1012 29th

SCHROEDER
" Violet B (wid G A) h4668 Edgeware rd
" Walter r106 West B
" Walter (Cath) clk h1621 Chalmers
" Walter J (Evelyn) supt HV&SCo h105 B
" Wm r524 W Bway
" Wm h409 Juniper
Schroff Oscar A (Grace A) driver City Water Dept h3680 35th
Schron Laura L (wid E L) h2614 Island av
Schrott Alice (wid J M) h437 Kalmia
Schroyer Lola Mrs waiter Harry Williams r 2011 Front
Schryer Mary E Mrs r3935½ Hamilton
Schryock Buren music tchr 820 5th av
Schryver Jos L (Marguerite) h4519 38th
" Maurice (Odette J) restr 3601 Main
Schub Carl S office 530 Bway R948
Schubert Fred W ship yd wkr r545 14th
Schuck Eug (Pearl) soap mkr Pac Soap Co r 309 E
Schuckmann Elsa L sten Lbrmns Serv Bureau r4102 Hamilton
" Lena (wid Wm) h4102 Hamilton
" Lena (wid W M) h4102 Hamilton
Schueller Otto R lab NAS rEl Cajon
Schuetz Franklyn W (Cecelia) servmn Rowe Service Co h4621 Boundary
" Owen M (Elsa) jan CBCo h4112 Iowa
Schuetze Frank E comp Watson-Jones Inc r YMCA
" Lillian E Mrs beauty opr h4445 50th
Schuf Carl r3035 Upas
" Gertrude R (wid S R) h3035 Upas
Schug Peter r4640 Bancroft
Schukart Alex (Adela) barber 1063 2d av h412½ Univ av
Schulenburg Sallie Mrs h3109 Imperial av
" Sallie (wid John) h3109 Imperial av
" Wm A (Mildred) millmn Patten-Blinn Lbr Co h4565 Wilson av
Schuler Aug (Gertrude A) baker SCBCo h3333 Belle Isle dr
" Cath (wid Geo) h3146 James
" Edmund W (Noko) clk Arden Farms h 3584 29th
" Francis M (Laura M) driver Alf M Lewis h1640 10th av
" Fredk W (Virginia) USN h4559 Boundary
Schulingkamp Thos J (Emily) USN h4914a Santa Monica av
Schulk Frank mech r3936 4th av
Schulken's Waste Paper Products Co Inc Lloyd Richards mgr 215 6th av
Schuller Frank del mn r1230 9th av
" Richd E r4138 Delta
" Wilbert A slsmn h4138 Delta
Schulman Evelyn r509 12th av

SCHULMAN IRVINE M (Flora) (Globe Furniture Co) h2540 Presidio Dr, Tel Jackson 1223

" Leon (Superior Furn Co) and lawyer 1222 4th av h4074 30th

SCHULMAN VICTOR J (Helen) (Globe Furniture Co) h3415 Cooper, Tel Randolph 6169

Schulte Agatha M clk FNT&SBank r3552 5th av
" Alton E (Virginia) carp h3959 Albatross
" Carl L (Audrey F) garagemn Arden Farms h4359 Highland av
" Clara L r4845 Reno dr
" Claude emp QDPCo rLa Mesa
" Harold C USN r4017 1st av
" Mary h3552 5th av
" Norman r4867 Mansfield av
" Otto A (Agnes) wiremn CEW h4017 1st av
" Sarah M (wid Aug) h2328 El Cajon blvd
Schulten Leo B (Martha) USN h2410 6th av
Schultheis Harry B (Helen) h3851 Ampudia
Schultz Adam W bartndr r515 25th
" Arth A (Florence V) lab NAS h2621 Polk av
" Arth D r2255 Commonwealth av
" Ben F (Ray) plmbr h3754 8th av
" Bernice A (wid P J) dance hall 914 7th av h3009 Grape
" Bertha Mrs r1245 Island av
" Burton W (Oleta) shtmtlwkr Cons Aircraft Corp h4180 Hamilton
" Chas r2575 C
" Chas mech r2508 1st av
" Chester P (Violet) h2255 Commonwealth
" Christian C (Addie) h3783 Chamoune av
" Conrad H (Eldora) installer SCTCo h3145 Bancroft
" Danl lab r3468 Logan av
" Donald C (Claire) formn SCTCo h3611 Bancroft
" Edw K (Bettie) slsmn MCB h rear 1247 Penn av

MEMORIALS
MONUMENTS
Artistically Designed
CONTI AND SON MONUMENT COMPANY
•
Granite
Marble
Bronze
•
3871 IMPERIAL AVE.
•
PHONE FRANKLIN 2480

Service Experience Responsibility
REALTOR member San Diego Realty Board

REAL ESTATE · INSURANCE · PROPERTY MANAGEMENT

JOHN E. SHATTUCK

REALTOR

BUSINESS PROPERTIES · RENTALS · EXCHANGES · LOANS

3901 EL CAJON BOULEVARD PHONE: RANDOLPH 1121

BETTER HOUSING PROGRAM FHA

SAN DIEGO LUMBER CO.

ESTABLISHED 1869

WHOLESALE and RETAIL

FOOT OF SIXTH AVE.

TELEPHONE MAIN 4131

Miller, Hall & Co.

INVESTMENT SECURITIES

Municipal Bonds
Corporation Bonds
Bank Stocks
Insurance Stocks
Investment Trusts
Local Issues

Bought—
—Sold—
—Quoted

401
First National Bank Bldg
Tel. Franklin 2166

SCHULTZ
" Edw r730 7th av
" Ethel E (wid T A) h4965 Muir av
" Frank J (Ruth H) lab NAS h4467 New Jersey
" Fred C supvr Shell Oil Co r821 Toulon ct
" Fredk W emp NAS rNatl City
" Geo W (Viola M) slsmn Genl Petroleum Corp h4743 Soria dr
" Herbt H jan AEPP rNatl City
" Herbt R millmn GM&LCo rNatl City
" Jessie (wid J W) h3468 Logan av
" John C (Kathleen) USN h6648 Brooklyn av
" Jos r2531 F
" Jos cbtmkr r944 State
" Julia A r1014 14th
" Lazarus (Anna M) (New Grand Central Market) h2575 C
" Lena Mrs h4469 Maryland
" Leonard S (May M) h4593 39th
" Lester (Eliz) mech University Motors h 4320 Campus av
" Louis A meat ctr h367 18th
" Martha (wid O H) h1727 30th
" Martin (Emma) USN h1732 Meade av
" Mary L Mrs h4206 43d
" Morris waiter r730 7th av
" Philip W carp r1754 2d av
" Ralph r422 Brookes av
" Ralph K (Ruth M) USN h3244 N Mountain View dr
" Robt L (Stella) optician Am Optical Co h 1265 8th av
" Roy A (Dorothy) mtl wkr Cons Aircraft Corp h4017 Ohio
" Sherman C checker Piggly Wiggly r2255 Commonwealth av
" Vera V tchr Pub Sch h5087 Hawley blvd
" Victor H shtmtlwkr 3985 30th r1727 do
" Wm F (Mary E) h4316 Cleveland av
" Wm F (Esther) formn Gas Co h3343 Orange
" Wm N (Eliz) asmblr Cons Aircraft Corp h2185 Froude
Schultze Myra smstrs Co Hosp
" Phil W wtchmn SD&CFCo r1754 2d av
Schulze Alf (Linda W) h3808 Centre
" Chris T (Josephine) plmbr 3790 Mission blvd h727 San Jose pl
" Emma A (wid A E) h4663 Hawley blvd
" Harold linoleum lyr r4663 Hawley blvd
" Lloyd M plmbr C T Schulze h3756 Euclid av
" Lloyd M jr plmbr r3756 Euclid av
" Russell mech r2241 4th av
Schumacher Carl W (Cecilia M) USN h3772 Ibis
" Chas J (Maude) auto park 841 9th av h4938 Cape May av
" Emma (wid Fritz) h2945 India
" Geo E r2621 28th
" John E (Cath) USN h2633 Marcey av
" Jules F (Helene) h2854 Dove
Schumack John r1372 7th av
Schumaker Henry (Eleanor) USN h755 18th
Schuman Florence Mrs h4723 Oregon
" Henry (Martha J) USN h3331 30th
" Herbt clk Jacob Schuman r1065 Essex
" Isabel Mrs rest home 4387 J
" Jacob (Anna) liquors 3821 Park blvd h1065 Essex
" Jos (Isabel) clk h4387 J
" Kenneth B hlpr NAS rLa Cresta
Schumann Albt J (Beatrice W) carp h3945 8th av
" Clifford A (Ilene B) cement wkr h3026 Heather
" Conrad (Mary A) h4460 Texas
" Donald L shtmtlwkr Cons Aircraft Corp r3945 8th av
" Eug P r3945 8th av
" Florence Mrs priv sec Teachers College h 1030 Alberta pl
" Floyd J clk BDCo r3945 8th av
" Gordon E r3945 8th av
" Robt A r3945 8th av
Schummers Alois P sec-treas Culver Heating Equip Co r3817 Centre
Schunemann F Leslie (Clara M) firemn SDFD h1441 33d
Schunk Elva C (wid E R) h3323 Grim av
Schupp Chas E meats 815 Washn r3021 Elliott
" Edw J (Laura P) h3120 Herman av
" Henry A (Ernestine) carrier PO h3075 Madison av
Schurb R M USN h2144 Abbott
Schurch David C (Lucile S) legal asst UTI&TCo h4605 Monroe av
" Dorothy (Associated Adv Artists) h4077 Brant
" Mary E r3719 India
Schurling Andw J (Idona M) mech SD County Garage h4403 Wilson av
Schurman Gordon emp Mission Garage r1058 Columbia
" Weldon W (Amy E) delicatessen 3027 Adams
Schurr Geo T (Alice) musician Tony Mirabile h2922 Ivy
" John W (Joie) USMC h4774 Oregon
" Meinard A (Virginia) USN h4866 Kensington dr
" Wm A (Mildred L) matl eng Cons Aircraft Corp h4602 Norma dr
" Wm D (Austa) emp J R Townsend Co h 4632 Boundary
Schurra Henry A (Margt) slsmn Walker's h 3112 Ivy
Schurten Edw J (Alice) slsmn h3951 Marine View av
Schuster Richd P (Mollie) whol gro 2228 Kettner blvd h2484 Capitan av
Schusterman Wm h1312 12th av
Schute Frits (Winifred) major in chg Salvation Army Hotel h4867 Mansfield av
Schutt Edw G (Mary) mech SDH h3317 Upas
Schutte Wm H (Anna) plmbr 1420 Univ av
" Wm H jr tchr Pub Sch r1420 Univ av
Schutz Eliza (wid G W) r4780 Kenmore ter
" Florine biller Gas Co r1628 Linwood
" Laura L (wid C H) h3630 Park blvd
" Margt S nurse 3432 Park blvd
" Martina A typist NPWD r3432 Park blvd
" Oscar (Kath) carp h1628 Linwood
" Walter r406 18th
" Walter (Elise) cbt mkr Neukom & Wilson r4374 Georgia
Schutzky Steph mach NAS r1722 6th av
Schwab Arnold (Eva) slsmn SDAE Corp h 4779 Newport av
" Chas (Pearl) lab h1434 2d av
" Chas C h4021 Lamont
" Chas G (Bertha) clk h1540 10th av
" Frank W (Cora) pipeftr NAS h4767 35th
" John M (Gladys) supvr Simon Levi Co h 4072 Centre
" Stanley W (Muriel J) slsmn Cantor Bros h 4423 Highland av
Schwabe Paul r1244 9th av
Schwable Frank (Maud T) h2445 Marilouise way
Schwaesdall Andw (Verna) miner h4414 Oregon
Schwalm Margt clk Merchants Credit Assn r Lemon Grove
Schwan Jos L (Mary E) USN h4238 44th
Schwartfager Cora H (wid F A) h1741 Union
Schwarting Henry F (Louisa) reprmn Gas Co h1630 Neale
Schwartz Ann Mrs h2618 Univ av
" Chas r613 W Lewis
" Danl slsmn M J Schwartz r2869 Spruce
" Dena credit mgr Dr S M Cowen r4532 32d
" Edith A h2230 Albatross
" Edw J lawyer 625 Bway R732 r1910 Fern
" Frank J prnter h917 10th av
" Fredk L (Cath) phys 233 A rm 1302 h4118 Lark
" Harry (Dora) shtmtlwkr Cons Aircraft Corp h4440 36th
" Harry H men's clo 624 W Bway h4068 Centre
" Henry (Jennie) 2d hd gds 870 3d av h1625 2d av
" Isador H clk Henry Schwartz r1625 2d av
" Jack (Lillian) (Greenbaum Distr Co) h1511 Cypress av
" Jacob F (Betty) h4532 32d
" Jas C h1808 3d av
" Jennie Mrs furn rms 756 3d av r1625 2d av
" Jos (Louise) h4680 Idaho
" Jas r1625 2d av
" Jule musician Paul's Inn Cafe r2125 Fern
" June bkpr Golden State Uphol Co r3760 33d
" Margt supt Rest Haven Preventorium r4000 54th
" Mark J (Lucille E) (Heath Printing Co) h 4146 Falcon
" Martha J (wid F C) h102 W Grape
" Martin L mech h2241 4th av
" May Mrs h1419 Market
" Morris (Fannie) h4582 Terrace dr
" Morris J (June A) men's furngs 755 5th av h2869 Spruce
" Otto slsmn h1534 Front
" Ralph M (Esther) teller ST&SBank h4118 Adams av
" Richd A (Pearl) dep Co Assessor h613 W Lewis
" Richd A jr (Vivienne) mach Cons Aircraft Corp h3972 Kendall
" Saml C (Mary) h1910 Fern
" Walter E (Billie B) USN h4155 Cleveland av

MARK HANNA DISTRIBUTOR

ESTABLISHED 1925

CHRYSLER AND PLYMOUTH MOTOR CARS

TEL. FRANKLIN 7557 SALES AND SERVICE INDIA AT C

Plymouth

SCHWARTZ
" Wm B (Golden State Upholstering Co) h 3760 33d
Schwartzkoff Lester H (Mabel V) lab h6207 Tooley
Schwartzkoph Paul emp Sou Cal Nurseries
Schwarz Cornelius F (Emilie) firemn Gas Co h4084 Louisiana
" Elsie (wid Richd) h334 W Washn
" Esther Mrs sswn Leeds Shoe Stores h3679 Georgia
" Frank P USN r4084 Louisana
" Fred N (Florence M) collr Fintzelberg & Steinmetz h2935 Bancroft
" Jos mach Cons Aircraft Corp h5129 Muir av
" Phyllis E r2935 Bancroft
" Raymond H (Eliz) eng Cons Aircraft Corp h2836 Lincoln av
" Theo mach Cons Aircraft Corp r2551 A
" Walter C driver WMSCo r4084 Louisiana
Schwarzin Frank (Margt) USN h3376 Univ av
Schwebel Dorothy Z usher Balboa Theatre r 1434 F
Schweda Pauline emp SD Hotel r2834 Dale
Schwedler Martin M (Alice) mach Cons Aircraft Corp h4251 47th
Schweickert John E hlpr NAS rCoronado
Schweiger Arleen stdt nurse Co Hosp
Schweigert Roy R (Mable) carp h4725 Jessie av
Schweighofer Jas J (Dona) USN h1615 3d av
Schweiker Olga slswn S W Supnik h3125 5th av
" Alphonse J (Rosalie) brewer ABCo h4169 Illinois
Schweinsberg Arth R (Ruth J) tmstr h3806 Nile
" Emma (wid H E) h3987 Arizona
Schweiss Carl J (Retta D) clo clnr 3448 30th h3446 32d
Schweitzer Chas W (Lola) USN h1553 9th av
" Lester S (Dorothy) slsmn Brooks Clothing Co h838 Jamaica ct
" Norman C mech Campbell Chev Co rNatl City
" Theo (Kath) h4680 Wilson av
" Wm C (Agnes) pharm Beacon Pharmacy h 1336 Dale
Schweizer Berne N (Thelma) liquors 1038 W Bway and 5041 Newport av h2661 San Marcos av
" Earl G USN r3552 32d
" Geo S r3552 32d
" Max J emp Mrs R M Michael
" Rose G (wid G G) h3552 32d
Schwellenbach Jas sec Ralph A Cook Inc Ltd r518 Thorn
Schwenkmeyer Leroy J (Florence C) coml artist 309 G h1522 Felton
Schwensen Belle (wid M A B) h1435 10th av
" Geo M h3809 32d
Schwerdfeger Josephine lndywkr h1710 Union
Schwieder Etta h2344 Pine
Schwieger Arleen r3271 Polk av
" Vivian R (Luella) metalsmith NAS h3271 Polk av
Schwind Emma r4176 Ibis
" Jas electn r767 7th av
Schwing Fred W h3228 E
" Fritz A driver John Hansen r3644 Beta
" Harold J driver John Hansen r3644 Beta
" Wilhelmina I (wid F J) h4661 32d
Schwitkis Julius (Adeline) (Greenbaum Distr Co) h4653 Biona dr
Schwitzberger Bernice waiter r1055 6th av
Schwob M L Mrs tchr Teachers College rLa Mesa
Schwoerke John N (Helen J) h1326 Sutter
Schwope Elsie J clk r4216 Euclid av
Schynayder Evelyn emp OFL r3138 40th
Schyvincht Chas P (Frances) USN h3857 Nile
Sciarra Michl (Anna) lab h165 20th
Scidmore Floyd R bkpr Carlson & Simpson r Sunnyside
Scifres Wm L (Marjorie) USN h3046 Ivy
Sciortino Chas (Cath) USN h628 W Ivy
Sciots Pyramid No 32 (A E O S) 499 Bway
Sciuto Jos (Josephine) restr 1753 India h2450 Curlew
Scnear Earl F (Betty) USMC h3009 Chestnut
Scobee Ida M (wid J M) r7353 El Cajon blvd
Scobey A T bkpr A O Anderson rSunnyside
Scobie Esmond H (Alberta) USN h2709 National av
" Jas P (Mamie) pntr h3040 National av
Scoble Richd (Ella) r4685 El Cerrito dr
Scoffin Jas A (Beatrice) slsmn ZPCo h4543 Euclid av
Scofield Clara N Mrs hd nurse Quintard Hosp r3776 42d
" D Stanley r3604 30th

SCOFIELD
" Dean S (Clara T) carp h3604 30th
" Eli h2661 Market
" Frank S (Evalyn) furn repr 4025 Van Dyke av h3229 Adams av
" Glen A (Doris I) USN h3334 45th
" Jerome D asst F S Scofield rCounty Hosp
" Margt Mrs r3978 Ingalls
" Olin (Clara N) clk PO h3776 42d
" Roland E (Dorothy) USN h2017 1st av
" Sue Mrs nurse r906 24th
" Wilbur E (Mildred) cook Crescent Cafe h 6841 Wunderlin av
Scoggan Russell sta atdt r2856 C
Scolari Armando r4108 39th
" Guadalupe Mrs r2736 National av
" John L (Ruth) bartndr Paul's Inn Cafe h 4108 39th
" John L jr r4108 39th
" Mary r4108 39th
Scorelle Ernest (Bernice) USN r1056 17th
Scotland Irene A sec E V Winnek h1426 Meade av
Scott A G (Helen) USN h4087 44th
" Abr L (Mary E) h4949 Canterbury dr
SCOTT ALBERT E (May) District Manager Southern California Telephone Co, h3135 Freeman
" Alf G (Helen) lieut USN h4184 Arden way
" Alice E Mrs supvr SCTCo r733 Bush
" Allan (Blanche) lab h3130 Howard av
" Alta L (wid W T) r4270 Ampudia
" Alvin E (Blanche M) h2685 Narcissus dr
" Anabel R (wid C C) r3526 Park blvd
" Arth F (Margt C) slsmn h4019 Pepper dr
" Benj (Pearl) cook r454 17th
" Bertha (wid C H) h3222 Lowell
" Bessie r1134 11th av
" Bessie Mrs h1134 11th av
" Beth r3135 Freeman
" Byron F (Anna) carrier PO h4647 50th
" Byron N clk h928 Ft Stockton dr
" Carl C (Vivian) USN h4045 Ohio
" Carl E (Margt) USN h3970 Goldfinch
" Carroll D (Frances) h4775 Pico
" Cath S (wid John) r3904 Frontera
" Chas H (Annie L) h4366 Landis
" Chas H slsmn Pac Ins Agcy r2641 1st av
" Chas L h1559 Union
" Chas R (Dora) mgr Sunset Cliffs Apts h 1725 Sunset Cliffs blvd
" Claude R (Helen) USN h4087 44th
" Clifford W (Hattie M) police SDPD h4435 Mississippi
" Clyde A (Lillian E) h3458 Monroe av
" Columbus F r1478 Lincoln av
" Colvin B concretewkr h3846 Gamma
" David h5110 Alta Vista dr
" David r1035 23d
" David J (Florence) formn Gas Co h810 Toulon ct
" Delbert (Dolores) USN h3106 Main
" Dorothy Mrs h4275 Wightman av
" Dwight A hlpr B G Showley r7182 Mohawk
" Dwight E electn hlpr r815 26th
" Earl W (Christine M) leather wkr J Fred Kahle & Son h1425 4th
" Edith L nurse Co Hosp r3144 Ivy
" Edith M Mrs r4712 Pico
" Edw E (Dorothy M) cash ABCo h4251 40th
" Edw H (Gertrude) slsmn Globe Furn Co h4711 Constance dr
" Edw J pntr D E Lewis r4886 34th
" Elbert D slsmn Ralph Realty r4343 Marlborough av
" Eliz P Mrs sec H D Cornell h3761 4th av
" Ethel V (wid C A) h815 26th
" Evan W Rev (Edna M) chaplain USN h 4149 Arden way
" F Madge maid r815 26th
" Francis L with RACo r3027½ K
" Francis W (Adah N) h4238 Arden way
" Frank h2737 44th
" Frank (La Veta) emp K F Kuhle r6446 Detroit av
" Frank D barber Alex Schukart r1908 5th av
" Frank S (Suzanne) h3820 Ampudia
SCOTT GEORGE A (Lillian) V-Pres-Genl Mgr Walker's, h2426 6th Av, Tel Main 3795
" Geo B (Alice A) boat opr S&CBCo h4412 42d
" Geo J with The Marston Co h4027 Randolph
" Geo K engmn NAS rLa Mesa
" Geo M (Alice M) mtl wkr SIW h2190 Kearney av
" Geo W r105 West F
" Geo W (Adah C) h4718 Winona av
" Geraldine E beauty shop 2246 Univ av

PERCY H. GOODWIN COMPANY

GENERAL INSURANCE

302 FIRST NATIONAL BANK BLDG.

MAIN 9171

1001 Prospect St. LA JOLLA Tel. 2158

PAINT MANUFACTURERS

House Paints
Enamels
Varnishes

BENTON ROOF & PAINT CO.

2136 Kettner Blvd. Franklin 5108

ROOF CONTRACTORS

"Factory-to-You" prices on Quality Paints

Established 1910

PETERSON LUMBER & FINANCE CO.

A COMPLETE LINE OF BUILDING MATERIALS

4105 Pacific Hway. "Home of Ideas" Tel. Jackson 4144

WESTERN SALVAGE CO.

STORE - OFFICE AND RESTAURANT FIXTURES

NEW AND USED MERCHANDISE OF ALL DESCRIPTIONS

Army Goods, Tents Tarpaulins Our Specialty

1451-1471 MARKET

BET. 14TH & 15TH OR 601 MARKET

TEL. FRANKLIN 3186

SALES, LOANS

RED DIAMOND REALTY CO.

EXCHANGES, INSURANCE

3400 EL CAJON BLVD. TEL. TALBOT 2193

SCOTT GLADYS SMART SHOP (L N Scott) Women's Apparel, 1188 6th Av, Tel Franklin 2318
" Gordon A (Sydney Scott & Son) r4784 Hamilton
" Grace G (wid Geo) r2451 B
" Grace H Mrs musician h140 W Washn
" H r605 13th
" Harold r621 C
" Harold iron wkr J W Bannister r4748 32d
" Harold L with RACo r1366 2d av
" Harold R (Marie) carp h3020 Dove
" Harrel R (Cath) mach NAS h4105 Louisiana
" Harry pntr Paramount Sign Studios r4023 Brant
" Harry G atdt Smilage Co r4631 Park blvd
" Hattie Mrs r2886 Redwood
" Herbt W (Maxine) USN h1568½ Front
" Howard W (June) glazier SD Glass Co r 1535 32d
" Ida r1040 29th
" Iola maid r4778 Panorama dr
" Irene r5030 Santa Monica av
" Isaac C (Lillian M) sign pntr h344 14th
" J A rU S Grant Hotel
" J O (Iva L) h3002 5th av
" J Terrell (Vivian W) phys 625 Bway R524 h3637 Dove
" Jack (Medora) (Paramount Sign Studios) h4023 Brant
" Jack pntr r1451 State
" Jas r1142 Union
" Jas B (Fern) mach SDMCCo h3916 Centre
" Jas F (Ruth) lab NAS h4144 Poplar
" Jas R (Sarah M) h3857 Central av
" Jas R (Ida M) mailer U-TPCo h922 Wilbur av
" Jas R (Celia) USN h3709 41st
" Jas S (Alice E) carp h733 Bush
" Jas W (Selma) mech Bd Pub Wks h3869 National av
" Jean clk h4126½ 30th
" Jeanette A Mrs maid Hotel St James h rear 2012 Hancock
" Joe E usher Spreckels Theatre r2246 Univ av
" John A (Grace) electn Gas Co h4496 48th
" John B (Leatha) inspr USI&NS h706 Manhattan ct
" John E jr (Alice C) h4392 Alabama
" John F (Florence) supt Standard Sta h3413 Park blvd
" John H (Alma) USN h4338 Campus av
" John L r110 Juniper
" John L (Ethel M) real est 863 7th av h1513 6th av
" John M (Jane) h824 Barr av
" John P (Dorothy) books 3817 Mission blvd h2981 Ocean Front walk
" Jos (Hester) USN h2840 Adams av
" Jos C (Helen) eng SDFD h3878 Van Dyke
" Josephine B tel opr SFRy r3187 Mountain View dr
" L D pharm r1048 6th av
" Lawson jr sec Floormen Union No 2074
" Lee clk Graybar Electric Co r322 G
" Leonard (Dorothy) USN h650 13th
" Leota r4179 Norfolk ter
" Leota clk S H Kress & Co rYWCA
" Lester N (Gladys) (Gladys Scott Smart Shop) h3343 Whittier
" Lillian (wid W R) h4121 44th
" Lillie (wid R E) h1460 3d av
" Madeline r1818 6th av
" Margt r140 W Washn
" Marie maid 4136 Couts
" Marion E Mrs r3971 9th av
" Mary beauty opr r2825 Boston av
" Mary jan Commonwealth Bldg r3044 L
" Mary M emp Mrs L T Hill h3675 Bancroft
" Maude R (wid K E) concession ZS h3705 28th
" Memorial Baptist Church Rev A F Colver pastor 2716 Madison av
" Minnie (wid F S) r4621 Marlborough dr
" Minzel M (wid C W E) h3762 Dana pl
" Myrle W restr 1018 India and 1052 3d av
" Myrtle (wid D M) h7182 Mohawk
" O Glenn dance hall 320 W Bway
" Oliver (Marcelina) h3519 Madison av
" Oliver r3227 Midway dr
" Orra G (Grace M) h1027 10th av
" Ozella D (wid L E) h3828 Cherokee av
" Paul mech r1416 Front
" Paul W (Lulu M) h711 Dewey
" Paul W USN r2866 E
" Ralph H (Ruth) emp Steph Zolezzi h4761 32d
" Ray A inspr SBH r1432 1st av
" Ray E (Alberta M) baggagemn SFRy h1783 Sunset blvd

SCOTT
" Ray M (Elsie L) USN h2449½ L
" Raymond J (Helen M) USN h4916 Cape May av
" Rebecca (wid Fred) h4886 34th
" Rebecca A (wid J W) r3675 Bancroft
" Reid M with The Marston Co r706 Manhattan ct
" Richd E (Norma) emp Cons Aircraft Corp h4651 Bermuda av
" Robt h6446 Detroit av
" Robt E r815 26th
" Robt F street clnr Bd Pub Wks h3227 Commercial
" Robt F USMC h3995 Crown Point dr
" Rodger M drftsmn Denstedt Co r4238 Arden way
" Roe E (Neva) auto wrecker h3423 Monroe av
" Roger W (Virginia) h3904 Frontera
" Rose E (wid G R) h2067 Front
" Ruth (wid Jas) h1751 Univ av
" Ruth W (wid M B) r3815 Villa ter
" Sherman J r2327 Hickory
" Stanley G (Virginia K) slsmn DL&SCo h 2121 Felton
" Stanley W (Harriett) USN h3849½ 41st
" Sydney (Ethel C) (Sydney Scott & Son) h 4784 Hamilton
" Sydney & Son (Sydney and Gordon A) bldg contrs 4784 Hamilton
" Vernon (Florence B) carp h3426 Valle av
" Viola Mrs h1507 Front
" Virgil H (Anna J) pntr NAS h4660 Natalie dr
" Walter R (Hazel M) police SDPD h3300 Texas
" Warren whsmn Golden State Oil Co r7182 Mohawk
" Warren C (Virginia G) h743 Ensenada ct
" Wayne A lab r3721 Adams av
" Wm G (Edith) USN h4636 Edgeware rd
" Wm J furn rms 639 15th
" Wm L (Sena) (Hillcrest Hobby Craft) h 4493 Cleveland av
" Wm M (Claudine) mech Cons Aircraft Corp h4270 Van Dyke av
" Wm O (Joan) chauf YCCo r2104 Market
" Wm W (Rosa L) h3821 Adams av
" Willis A atdt Club Auto Park r1513 6th av
" Winfield C (Wanda) emp Cons Aircraft Corp h4796 Muir av
" Winston W (Linda K) h3971 Goldfinch
" Zarra D (wid S W) h1829 Dale

SCOTTISH RITE BODIES, ANCIENT AND ACCEPTED SCOTTISH RITE OF FREE MASONRY, Otho B Kissell Sec, Masonic Temple, 1405 5th Av at Ash, Tel Franklin 3846

Scouten Edw r545 14th
Scovel Warren H (Rose) auto trmr 1230 State h4075 Monroe av
Scovill Miller r755 14th
Scoville Chas (Louise) USN h4021 Highland av
" Meta Mrs r639 E
Scovone Felix (Reva) emp BMA h4011 Ocean Front walk
Scramaglia John B (Josie) h2344 Madison
Scranton Louise L (wid E E) h1815 Alta Mira pl
" Sue clk r757 11th av
Scraper W A cash r237 West F
Scribner Edith G (wid J E) h3977 Iowa
" Edwin B (Faye) USN h4178 Estrella av
" Elma stdt nurse Co Hosp

SCRIBNER GORDON R (Alice J), Optometrist and Optician, 3814 5th Av, Tel Jackson 5515, h4734 Panorama Dr
" Herbt F (Lillie D) jwlr 2930 Univ av h4214 34th

SCRIBNER IRVIN A (Ella) Manufacturing Jeweler, Diamond Rings, Watches, Engraving, Jewelry Made to Order, 1023 4th Av, 2d Floor, Tel Main 2535, h1611 Adams Av
" Jas G r3977 Iowa
" John A (Clara) riveter Cons Aircraft Corp h4883 33d
" Lenora A (wid Jas) h3827 Chamoune av

SCRIPPS F T BUILDING, Thos O Scripps Mgr, 525 C, Office Rooms 511-512, Tel Franklin 3563
" F T Inc T O Scripps sec-treas 525 C rm 513
" F Tudor jr (Virginia) assoc lawyer Luce, Forward, Lee & Kunzel h4225 Bayard
" John P (Edith) publr John P Scripps Newspapers 525 C rm 305
" John P Newspapers J P Scripps publr 525 C rm 305
" Lida h3911 Dove

A. E. ROBERTS COMPANY

GENERAL INSURANCE, SURETY BONDS, REAL ESTATE

U. S. Grant Hotel Arcade, 1028 Fourth Ave. Tel. Main 7041

SCRIPPS
" S Emma (wid F T) office 525 C rm 512 h4004 Bayard
" Thos O (Ina C) sec-treas F T Scripps Inc and mgr F T Scripps Bldg h4005 Bayard
" Wm W SD Bldg & Remodel Serv r3911 Dove
" Winter (Mary J) h3911 Dove
Scripsick Christina E r742 23d
" Frances (wid Michl) h742 23d
Scripture Emily L r2912 29th
Scritchfield Albt P (Maude) slsmn h1027 Alberta pl
" Lois clk r1027 Alberta pl
" Vernon A clk Miller Serv r1027 Alberta pl
Scrivani Frank mech Cons Aircraft Corp r 3959 4th av
Scrivener Ovie W (Alice) opr SDERy h212 25th
" Wallace F mech Campbell Chev Co rNatl City
Scrivner Hugh J (Clara) clk CWD h4411 Van Dyke av
Scroggins Geo (Irene) USN h3456 Birch
Scroggs Mary E (wid H B) h1726 W Montecito way
Scruggs Clara E Mrs with Ideal Hand Lndy r3732 36th
" Elmer O (Gladys N) USN h390 Douglas
" Wiley pntr r741 12th av
Scrutchfield Onie r1492 K
Scudder Ellen M (wid Hewlett) h3500 1st av
" Jared W (Clara L) confy 4135 El Cajon blvd and 247 West F h3845 Front
" Jared W jr clk Arden Farms r3845 Front
Scull Jas M (Mary) slsmn h3412 Herman av
Scully Alice priv sec B W Sinclair r2369 Hickory
" Clyde B (Consuela N) lab Cons Aircraft Corp h2122 El Cajon blvd
" Jack r655 6th av
" Nora M (wid C J) r3149 Madison av
Scurlock Constance sten r1644 Linwood
" Jas C with RACo h1644 Linwood
" Teresa (wid J H C) r1644 Linwood
Seabert Ralph A hlpr NAS rChula Vista

SEABOARD FINANCE CO, W A Clark Branch Mgr, Automobile and Furniture Loans, 301 B cor 3d, Tel Franklin 5144

Seabock Eubert B formn PL&FCo rNatl City
" Malcolm A slsmn KWCo rNatl City
Seabrook John P r rear 842 India
Seaburn Evelyn (wid S J) r4169 Jackdaw
Seacliff Milton porter r612 3d av
Seaderquist Conrad shtmtlwkr r3646 37th
" Kath (wid J O) h3646 37th
" Walter shtmtlwkr r3646 37th
Seafers Emma atdt Co Hosp
" Harold A (Lena) meats 2116 Logan av h5636 Bonita dr
" Henry h4845 Auburn dr
" Homer F h1463 4th av
Seagren Chas G (Sue M) dist credit mgr SOCo h 1875 Sheridan av
Seagrist Jos F (Ann) USN h1620 10th av
Seal Emeline R (wid J P) h1542 Monroe av
Seale Herbt C (Estelle G) agt Northwestern Mutual Fire Assn h4045 Florida
Sealey Loyse Mrs r4743 55th
Seals Frank h2826 Clay av
" Inez Mrs h417 27th
" Mary E cash R C Jones r5728 Meade av
Seaman A E r410 A
" Carman D h728 San Jose pl
" Chas L (Beulah) stone ctr So Cal Granite Co h4286 40th
" Lester S (Ann) h3564 33d
" Lillian Mrs maid 3920 Alameda dr
" Mae A furn rms 1354 India
" Russell A (Ione L) mech BMCo h4065 Louisiana
" Watson K (Dorothea P) carrier PO h1753 Grand av
" Wm (Ethel) pntr h5025 Hawley blvd
Seamann Fred A (Hattie) barber 2810 San Diego av h1925 C
Seamon Bernard (Angeline) h4111 36th
" Eliz C Mrs r235 Nutmeg
" Ocie B Mrs opr SCTCo h1607 9th av
Seamons Jos P (Edna) h3452 Cromwell pl
Searcy Elmore W (Ada C) h4144 Central av
" Paul E r4519 Hamilton
" Vern F (Dorothy M) shtmtlwkr SACo h1831 Titus
Searey Cruz Mrs h370 16th
Searight Wm A (Estelle) USMC h2609 Congress
Searing Clarence L (Mary M) bkpr Benson Lbr Co h4454 New Jersey
Searl Edw L III r4283 43d
" Harvey H (Mary G) prsmn U-TPCo h4343 43d
" Junior r4283 43d

SEARL
" Lupe (wid W H) h3025 Market

SEARL-MERRICK CO, R E Patton and D S Dorn Resident Managers, Investment Securities, 508 San Diego Trust & Savings Building, 530 Broadway, Tel Franklin 7626
" Shirley D (wid E L jr) h4283 43d
Searles Estella M r3226 Curlew
Sears Benj P (Rae) mech SDH h810 Nahant ct
" Beverly nurse r3674 Villa ter
" Chas A (Mildred) USN h2100 1st av
" Clara M (wid J H) h3964 Illinois

SEARS ED A, V-Pres Southern Title & Trust Co, rSan Diego Club
" Forrest E (Louise M) drugs 4098 Adams av h3610 do
" Frank F (Pauline) mech h3227 Jefferson
" Geo (Betty) mgr El Centro Apts h166 16th
" Geo M (Lucille G) h3046 James
" Geo W teller FNT&SBank rNatl City
" Geraldine R reporter Merchants Credit Assn rNatl City
" Gordon R h843 13th
" Gordon R jr doormn Spreckels Theatre r 843 13th
" Horace T (Emma) bldg supt UTI&TCo h6620 Shannon av
" Jas B slsmn BMCo rNatl City
" Jas D h3674 Villa ter
" Jas R USN r1445 Front
" Janice Mrs h1839 F
" Lucy (wid D F) r3674 Villa ter
" Marion A (Florence E) meat ctr Safeway h 2138 Abbott
" Marion A (Gladys M) slsmn Safeway h2367 Seaside
" Mary r3806 36th
" Mary J (wid Manuel) r3806 36th

SEARS, ROEBUCK & CO, Geo N Lynch Manager, Retail Department Store, 1101 6th Av, cor C, Tel Franklin 6571
" Ruth sten Cons Aircraft Corp r810 Nahant ct
" Thos B (Maxine) USN h636 18th
Seary Chas M awnings 340 Univ av rSpring Valley
" Raymond J (Hazel) USN h rear 2341 Irving
Sease Chester H (Eliz) supvr CBCo h1237 Hayes
" Martin (Mae) h1042 15th
Seaside Auto Court (F R Chambers) 901 Beryl
" Oil Co T S Collins agt 2305 Pacific Hway
Seaton Carrie Mrs r561 10th av
" J Rex (Gladys G) aircraftwkr h4012 Falcon
Seavello Dominick hlpr NAS rChula Vista
Seaver Emma J (wid H H) h518 Laurel
Seavey Ernest L (Amy) h220 W Hawthorn
" Frances Mrs r1204 Edgemont
" P B dental asst H F McMahon r220 W Hawthorn
Seaview Apartments Glenn Carlson mgr 429 18th
Seay Belle Mrs r4140 34th
" J M h3438 Martin av
" Melvin H (Lois) USN h1769 Front
Sebastian Dani M (Dorothy) h4027 48th
" Dolores M r1635 Island av
" Dorothy r222 27th
" Dorothy L r3320 Byron
" Helen J r3320 Byron
" John F S (Martha) mach opr SACo h4090 Logan av
" John S (Mary) marine eng h3220 Byron
" Marco (Mae I) cook h1635 Island av
" Sidney C (Georgia) USN h3736 Utah
Sebastiani Dominic fishermn r3055 State
" John (Mary) fishermn h3055 State
" Lila cnrywkr r3055 State
" Lucy cnrywkr r3055 State
Sebold Raymond C (Margt) eng Cons Aircraft Corp h5202 Canterbury dr
Sebolt Styles F (Sarah C) USN h351 25th
Sebree John B (Alice) USMC h3112 Ibsen
Sebring Ernest B emp Keith's Waffle Shop r 2650 2d av
" Robt (Genevieve) emp Cons Aircraft Corp h722 Hornblend av
" Robt pntr Cons Aircraft Corp r2650 2d av
" Wesley E (Clara) slsmn QDPCo h4319 Newport av
Sebron Josephine (wid Allen) h545 17th
Sechrist Chas E (Evelyn) with RACo h4170 48th
" Chas F (Kath) mach h4162 48th
" Edwin E (Amella) driver BLCo h4210 Wightman
" Frank W (Grace C) mech Cons Aircraft Corp h1845 Ellsworth rd
" Lawrence F swtchmn SCTCo
Seck Stanley USN r1451 State
Seckloca Leo lab Gas Co h3803 Alpha

DIRECTORY LIBRARIES

A Directory Library containing City Directories from all over the Country is maintained at the San Diego Chamber of Commerce for your convenience—free to consult whenever you desire

This is Part of OUR Service

San Diego Directory Co.

WALTER ANDERSEN NURSERY

LANDSCAPE GARDENING

★

COMPLETE NURSERY STOCK

★

3860 Rosecrans

Jackson 3721

JOHNSON-SAUM COMPANY
FUNERAL DIRECTORS
1408 Fourth Ave. Telephone Main 6168

COLLEGE MOTOR CO.
DODGE & PLYMOUTH CARS
DODGE TRUCKS
2644 EL CAJON BLVD.
TEL. JACKSON 4135

San Diego Wholesale Credit Men's Association
(Incorporated)
MERCANTILE REPORTS
COLLECTIONS
ESCROWS
508 COMMONWEALTH BLDG.
Tel. Main 4191

Secombe Wm E (Ruth H) h4117 Park pl
Second Church of Christ Scientist 1065 22d
Secor Albt L (Loretta) eng h4086 Marlborough
" Harold W (Ruth L) br mgr Piggly Wiggly h 4654 30th
" Sara W (wid T A) r3699 Park blvd
" Wilbur P r4086 Marlborough av
" Wm R r744 West
Secord Ida T (wid David) h4185 Hamilton
Secovitch Tony r1486 B
Secrest Franz B (Rosella) hlpr NAS h816 Tangier ct
Secrist Clyde h4235 Illinois
Security Bank Building 432 E
" Bank Building 3911 5th av
" Benefit Assn Mrs B B Restine financial sec 740 E
SECURITY CENTRAL CO, INC, 1200 4th Av, nw cor B, Tel Main 6117
SECURITY FUMIGATING CO (J N Johnston) Structural Pest Control, Licensed Operator Class A All Branches, 1733 Madison Av Near Park Blvd, Tel Randolph 0080, and 2145 E 16th, National City, PO Box 202, Tel National 125
SECURITY TRUST & SAVINGS BANK OF SAN DIEGO, C H Martin Pres, A J Sutherland V-Pres, Don C Dickinson V-Pres, E S Jernegan Cashier, P C Kelley V-Pres and Trust Officer, Martin E Frazier V-Pres and Mgr Installment Finance Dept, M W Donohue Asst Cashier, Howard Ritter Asst Cashier, H O Brown Asst Cashier, Gordon Decker Mgr Bond Dept, Chesley W Garton Asst Mgr Installment Finance Dept, 904 5th Av, nw cor E, Tel Main 7183, Sumter B Smith Acting Mgr Fifth and University Branch (For further information see right top lines and page 14 Buyers' Guide)
SECURITY TRUST & SAVINGS BANK OF SAN DIEGO (Fifth and University Branch) Sumter B Smith Acting Mgr, 500 University Av cor 5th Av, Tel Jackson 2122 (For further information see right top lines and page 14 Buyers' Guide)
Sedar Floyd F atdt Shell Oil Co h4817½ Voltaire
Sedbury J D USN r2040 K
Sedding Wm A h3835 7th av
Seder Geo USN h4059 Brant
Sederis Andy emp G J Nauman r639 E
Sedgwick Edw F (Constance T) h1504 Blaine av
" Kenneth lab Fox Egyptian Theatre
Sedig Herman cook r1147 W Palm
Sediway Chas (Rose) drftsmn h3673 Grim av
Sedley Minnie (wid Fred) r5039 Mansfield av
" Orrin F (Lillian) pntr Cons Aircraft Corp h5039 Mansfield av
Sedlock Robt P (Eugenie) hlpr NAS h4781 Panorama dr
Sedman Harry H (Dossie D) meats 1802 Andrews h4225 10th av
Sedosada Edw USN r1925 Harrison av
See Ella r3761 44th
" Ernest B (Eleanor) baker 3404 Adams av h 4620 Vista
" Herbt C (Alice M) slsmn h4239 46th
" Maurita O clk BofA h7263 Mohawk
" Ruth Mrs r905 32d
" Sarah A (wid M C) h3761 44th
" Wm S r835 6th av
See's Candy Shops Inc Mrs Marion Widman mgr 1045 5th av
Seebinger Marie Mrs r1444 State
Seebold Henry C (Ethel) plmbr McNeil's h4041 Chamoune av
" Henry C jr appr McNeil's r4041 Chamoune av
" Mary M Mrs h4439 Ohio
" Virginia S emp ODCo r1243 11th av
" Wallace W r4439 Ohio
Seedorf Jack H (Martha A) driver h3687 44th
Seeger Adolph r1111 F
SEEGER MAX H (Clara A) Insurance Adjuster, 624 First National Bldg, 1007 5th Av, Tel Main 8324, h4249 Ridgeway, Tel Randolph 9656
Seehaas Doris J Mrs bkpr Mercy Hosp
Seelemire Frank B h4110 Lymer dr
Seeley Albt h1446 Front
" Albt H (Marie) pntr SDH h3844 28th
" John mech Cons Aircraft Corp r1445 Front
Seelig Albt L (Sadie) eng Teachers College h 4477 35th
" Russell A (Dorothy) mech Cons Aircraft Corp r7158 Amherst
Seelos Robt (Eliz) USN h4031 Randolph
Seelow Lewis W (Martina) mach NAS h4757 55th
Seely Claire R (Josephine) tchr Pub Sch h3559 La Cresta dr
" Effie P (wid O F) h1948 Julian av
" Fred M (Mary T) h1133 21st
" Gordon F r4483 New Jersey
" Margt r3344 5th av
" Margt M sec Pub Sch r1133 21st
" Milton J (Edith M) hlpr NAS h1950 Julian av
" Norman A bkpr Speer Flying Service r1948 Julian av
" Orrin M fishermn r1948 Julian av
" Theo (Mabel R) ins agt h1435 9th av
" Warren F (Kath) h4483 New Jersey
Seelye Dena (wid S A) r3205 Hawthorn
Seeman Geo (Lena) cementwkr h3790 Euclid av
" Henry W (May) h3764 Euclid av
" Marvin P r3674 42d
" Milton J (Hazel J) eng h3674 42d
" Nellis H (Ella) h7534 Ohio pl
" Pearle M emp Naval Hosp r3674 42d
" Philip E (June E) plstr h4356 44th
" Violet L r7534 Ohio pl
Seemann Arth T (Alice I) mach Cons Aircraft Corp h1538 Fern
Seena Jacob (Bernardine) USN h3628 44th
Seeruh C r1135 3d av
Seesee Nadene Mrs waiter L G Geanoulis r2855 Beech
Seeto Milton r1035 E
Sefton Building 440 C
" Investment Co F W Wakefield jr sec real est 638 F
" John W jr h3800 Narragansett av
SEFTON JOSEPH W Jr (Minna Gombell) Pres San Diego Trust and Savings Bank, hLa Cresta Dr
" Thos W jr clk SDT&SBank rLa Cresta dr
" Walter A chainmn Gas Co r4621 Soria dr
Sefverin Birger E h1662 5th av
Segado Geo driver r522 7th av
Segal Abr S r4724 Biona dr
" David L (Rose) confr 3831 30th h4724 Biona dr
" Leon (Mary) USN h4166 46th
Segel Russel H (Sue) auto camp 5225 El Cajon blvd
Segelke Berenice E clk Albt Sheetz Candy Co r1817 Univ av
Seglin Fannie Mrs h2305 C
Seibel Paul r1371 7th av
Seiben Robt r1801 Sheridan av
Seibert Duane W (Wanda B) bldg contr 4350 Mentone
" Gustave r901 7th av
" Leo A (Ruth A) driver HOCo h2662 Montclair
" Lola E r2687 Montclair av
" Lysle D (Ruth M) slsmn DL&SCo h2668 Montclair av
" Thad H (Emma) sgt SDPD h2687 Montclair
Seidel Clare M r1501 5th av
" Elsie E nurse Co Hosp h3154 Imperial av
" Henry C (Bertha) h3154 Imperial av
" M Mrs h3792 Alabama
" Paul clk Safeway rEl Cajon
" Ruth E r3154 Imperial av
" Wm A (Harriet) tool drsr Gas Co h3825 32d
" Wm C h3954 Harney
Seidelman Henry F (Margt) carp Neukom & Wilson h3537 30th
Seidenbecker Albt (Lora) h831 Bway
" Albt J clk J J Sheridan r2437 B
" Alice Mrs h2437 B
Seidl Hans brewer r4146 Menlo av
" John A gdnr r4820 Niagara av
Seidle Leona Mrs rU S Grant Hotel
Seidler Henry A (Ivy) prsmn U-TPCo h3233 Bramson pl
" Walter H lab NAS rImperial Beach
Seidner Henry (Anna) pictures 410 B
Seidschlaw Harry H (Peggy) slsmn John Hansen h717 Pynchon
" Roy E driver John Hansen r717 Pynchon
Seifert Barbara r843 13th
" Bertha bkpr r242 20th
" Betty (wid John) h4161 Euclid av
" Chas P (Mildred) capt SDFD h3435 Ray
" Elzena clk NSD h906 21st
" Geo P (Mary B) USN h747 Armada ter
" Karoline (wid Wm) h242 20th
" P W h843 13th
" Philip M (Barbara J) teller FNT&SBank h 3654 Texas
" Richd F (Kathleen) estate investigator county Public Administrator h2729 Univ av
" Una h3803 7th av
Seiff Lena (wid Julius) r634½ 8th av
Seiffert John H (Otillia H) phys h1512 Monroe

NOEL H. BRIDGE & CO.
MORTGAGE LOANS — INSURANCE
1116-17-18 BANK OF AMERICA BLDG. (Realtors) Tel. Main 7101

Seigel Katie Mrs bkpr Mrs Eva Novitch h1244 10th av
" Victor K dry gds 831 5th av r1048 6th av
Seigle Harry M r1048 6th av
" Harry N r1048 6th av
Seiler Edw H (Aurora) dispr Gas Co h4119 Front
" Geo A (Germarne) toolmkr h846 Rosecrans
" Henry jan r4321 Univ av
" Henry D USN h2411 J
" Louis r901 7th av
" Wm E (Mary F) phys Taylor & Myers Clinic h4714 Winona av
Seiner Bernard slsmn Pac Coast Loan Office
Seip Albt N (Wilma) mech Cons Aircraft Corp h4733 Felton
" Matilda W maid Pickwick Hotel r4733 Felton
Seipt Wm (Evelyn) USN h3545 Georgia
Seiquist Anna O (wid John) r3551 Ray
" Arth W (Louise E) slsmn Campbell Chev Co h3551 Ray
Seiter Jos (Christine) baker 4227 Univ av h3130 Bancroft
Seith Louis F (Mildred) storekpr NAS h3769 40th
Seitz Beatrice slswn GRHFCo r1513 Blaine av
" Chas h2131 4th av
" Cleo C (Irene B) slsmn h1466 Evergreen
" Harold M (Beatrice) mech Cons Aircraft Corp h4987 Lamont
" John A (Mary) h1952 Emerald
" Jos mech Cons Aircraft Corp r1952 Emerald
" Parker S (Dorothy E) dept mgr Tufford Motor Co h3577 3d av
Seitzinger Vena E sten NAS r2260 Front
Seki David S (Kikuye) wireless operator h2775 Marcey av
Sekiguchi Yutaka (Hayami) sec SD County Berry Growers Assn and SD County Farmers Assn h3829 Logan av
Selbig Geo E r3733 6th av
Selby Alf driver Leo Greenbaum r4037 Idaho
" Horace H chemist Hage's
" Jeanne S stdt KELSEY-JENNEY COMMERCIAL COLLEGE
" Jos O (Mary E) shtmtlwkr SACo h3911 Cleveland av
" Margt Mrs waiter Wardle & Collins r4037 Idaho
" Walter vulc Hawkinson Nu-Tread r4037 Idaho
" Walter A (Alice M) mech Leo Greenbaum h 4037 Idaho
Seldomridge Edith r715 Bway
SELECTILE COMPANY, E P Wyatt Mgr, Wholesale and Retail Tile for Bath and Drainboards, 4088 University Av, Tel Randolph 5555
Seley Geo R (Lillian) mach SDMCCo h3896 Bayside walk
" Wm pntr r547 9th av
Self Marion B (Eliz) h4816 Vista
" Robt H (Agnes) prod mgr Safeway h2820 Kalmia pl
Selfer Mary r1005 W Lewis
Selfridge A Leslie h1109 Bway
Selgado Luis h rear 3260 Island av
Selgrove Cath r2768 Logan av
Selhorst Harry G driver Bd Pub Wks h4124 Georgia
" Nadine A Mrs tchr Pub Sch r4124 Georgia
" Teresa M emp B G Showley r4663 Idaho
Selig Jos J (Minnie H) h4369 Hart dr
Seligman Saml R (Eliz) leadmn Cons Aircraft Corp h4674 Saratoga av
Seline Wm M mgr Metropolitan Life Insurance Co rEl Cajon
Selinger Alice H Mrs r3763 Centre
Sell Robt (Henrietta) USN h4359 Alabama
Sellar Cameron tchr r932 Oliver av
Sellard Lorenzo D (Lavina) nursery 2721 Euclid
Sellars Rudolph wingmn Cons Aircraft Corp h 127 W Fir
Selleck C Guy (Minnie) (Fitzgerald & Selleck) h2968 B
" Chas G jr r2968 B
" Mary R (wid W H) h1928 Madison av
Seller Ralph S (La Verne) r930 22d
Sellers David O (Nellie S) h2734 5th av
" Ella J (wid C A) h1105 Akron
" Frank E (Rose T) h2669 Narcissus dr
" Frank E (Margt) USN h1752 W Montecito way
" I Glenn (Virginia) USN h4130 Park blvd
" R W mach Cons Aircraft Corp h3472 India
" Walter R (Frances) USN h5151 Elevation rd
" Wm D barber Seventh Ave Barber Shop r Natl City
" Winfield H clk UTI&TCo r1105 Akron
Sellgren Arnold S (Martha F) br mgr Safeway h4528 New Hampshire
" Knut E (Lillie M) dredgermn h1706 29th
" Sigfrid A (Edna) dredge wkr h1926 La Jolla av
Sellin Wm S (Sophia J) hlpr NAS h2130 E
Sellinghausen A L slsmn Banks Huntley & Co rLa Jolla
Sellors Chas R (Abba J) h653 21st
Sells Frank (Sally) USN h3764 Villa ter
" Robt shtmtlwkr NAS rNatl City
Sellwood John clk r4347½ 46th
" Wm H (Margt A) h3602 Collier av
Selmer Louis D (Caroline L) h3109 Laurel
Selmon Luther r2981 Imperial av
Selover Edw R clk USN rLa Mesa
Selph Wm E auto repr 5005 Voltaire r3730 Chamoune av
Sel-Rite Market 664 12th av
Selsmer Anna L (wid E E) h2442 G
Seltchook Henry (Tillie) lab h2021 Harrison av
Seltenreich Bud S with RACo r754 Yarmouth ct
" Julia Mrs h2350 2d av
Seltz Claus h2125 5th av
Seltzer Herbt L r3220 Herman av
" Jeannette L Mrs dep Co Recorder h3220 Herman av
" Norman T r3220 Herman av
Selvaggio Concetta r4131 Louisiana
" Verna Mrs maid h4131 Louisiana
Selvig Edw M clk BDCo r4356½ Florida
Selwyn Clarence M (Flora B) clk in chg U S Civil Service Com h3143 Hawthorn
" Lillie C (wid G M) h3439 Park blvd
" Marguerite M (wid W F) meats 2969 Beech h1428 30th
Selzer Ralph P (Madylon) (English & Selzer) h3950 Normal
Semanski Lela Mrs sten cash Community Chest of SD r1826 Bancroft
" Stanley (Lela) USN h1826 Bancroft
Semerad Antonia Mrs h1925 Newton av
" John lab r1925 Newton av
Sena Anthony hlpr Fritz Barthel r2776 National
" Arth lab r2776 National av
" Doris M cash S H Kress & Co r2560 Bway
" Jos r2776 National av
" Jos R (Jessie) driver h3409 Acacia
" Timothy (Hazel) jockey h2776 National av
Senator Hotel C A Mann mgr 105 West F
Seneca Betty A ofc sec W E Starke r4344 Newport av
" Ladybelle Mrs slswn SFCo h4344 Newport av
Seney Arth O lab NAS rNatl City
Senf H Robt h4583 Campus av
" Robt h3731 India
Senft Henry h3425 Kite
Seniceros Ray (Joan) fruit wkr r818 A
Senior Thelma L maid 3411 Boundary
Senn Richd (Bernice) mech Cons Aircraft Corp h1617 Chalmers
" Wm (Lillian) h1960 Thomas av
SENOFF DIMITRI (Thelma) Licensed and Bonded Theatrical Booking Agency, 1009 Columbia, Tel Main 1221, h4514 Campus Av, Tel Jackson 9781
Sensa Wm h727 63d
Sensenbrenner Sons M L Christopher mgr whol tobacco 804 India
Senseney Geo H (Addie P) slsmn h3332 Pickwick
Sensiba Seth W (Patricia) h4486 Pescadero av
Senson Alva R mech r943 10th av
Sensor Guy S (Irene) (Hubbard & Sensor) h232 W Brookes av
Sentelle Hascal (Blanche) USN h1728 Meade av
Sentovich Annie r1229 S 38th
" Chris E (Pearl) h1229 S 38th
Seol Gus E pntr h132 W Cedar
" Richd E int dec 1641 1st av rLa Mesa
" Richd K slsmn r2244 Front
Sepin Arth S (Viola C) riveter Cons Aircraft Corp h4311 Montalvo
" Eleanor (wid Lee) drsmkr 3748 Goldfinch
" Lee C firemn SDFD r3748 Goldfinch
Septer Beulah B sec P H Doughty r4325 40th
Sepulveda Jos emp Cons Aircraft Corp r3300 Kettner blvd
" Josephine (wid Michl) r3929 Twiggs
" Louise A (wid Frank) h610 W Laurel
" Lucio S (Maria) auto repr 1792½ National av r2662 Main
Sequoia Club 410 Elm
" Court Mrs Eliz Damico mgr 2146 India
Serabia Jos J (Marguerite) blksmith h3503 Dwight
Sercombe Geo A (Edna G) h4780 E Mountain View dr
Serena Egidio L (Emily) USN h132 W Cedar

CECIL B. GROVE
CONTRACTOR
DUMP TRUCKING
TEAMING
EXCAVATING
GRADING
DEALER IN
CRUSHED ROCK
SAND AND
GRAVEL
3216 ISLAND AVE.
Tel. Franklin 7474

WALTER J. GREY CO.
Greeting Cards
FOR EVERY PURPOSE AND OCCASION
"Where You Can Find What You Want"
COMMERCIAL PRINTING
713 C St.
Tel. MAIN 3797

AVELDSON-JACKSON CO.

INSURANCE—ALL FORMS

530 Broadway, Room 204 S. D. TRUST & SAVINGS BLDG. Tel. Franklin 7543

"Meet Baranov and Wear Diamonds"



Diamonds
Watches
Jewelry
Silverware

Radios and Household Appliances

"Friendly" CREDIT

Guaranteed Watch Repairing

BARANOV'S
Fifth Avenue at Broadway

CASH for YOUR OLD GOLD

NUTTALL

STYRIS CO.

825 COLUMBIA

TOOLS
HARDWARE
PAINTS

TEL-F.7156

SEE PAGE 69 BUYERS' GUIDE

Serene Clarence A (Helen A) batt chf SDFD h 1344 11th av
" Ida Mrs r2287 Harrison av
Serfass Clark A with RACo rChula Vista
Sergent Eug L (Bernice) USN h4848 Seminole dr
SERGI EMILE E (Winona) Asst Cashier Bank of America National Trust & Savings Assn, h3408 Bancroft
Sergiacomi Dorothy r4480 41st
" Peter (Mary) chef h4480 41st
Sering Fred W slsmn Thearle Music Co h3653 Kite
" Mary r3653 Kite
Serkosky Leon emp T H Vincent
Serman Manuel lab r1335 J
" Wm (Mildred) landscape gdnr h731 10th av
Serna Eusebio (Santiaga) baker h2022 Newton av
" Manuel lab h rear 345 13th
" Rita r1114 Beardsley
Serpa Antonio (Julia) fishermn h2030 Oliphant
" Manuel (Rosie) fishermn h610 Arroyo dr
" Wm (Martina) fishermn h824 W Cedar
Serrano Alf J (Alice) lab Bd Pub Wks h3038 Sunset blvd
" Danl B (Alice) lab Cudahy's h3965 Mason
" Espirion (Rosa) lab SDERy h3260 Island av
" Geo A (Violet) exp h2636 Congress
" Jose (Juana) lab h529 Sampson
" Josephine (wid L A) h2648 Congress
" Lee lab r4124 Wallace
" Lupe r1973 Kearney av
" Maria (wid Ralph) h4567 Texas
" Mary Mrs h1973 Kearney av
" Nellie cnrywkr r4124 Wallace
" Petra M r3260 Island av
" Ralph r2235 Franklin av
" Richd D (Lena) lab Bd Pub Wks r2467 Congress
" Rosie r3260 Island av
" Simon (Esperanza) lab h2624 Commercial
" Tony (Frances) h4124 Wallace
Serri Carmilita bkpr Singer Sewing Mach Co r1156 11th av
" Paul emp Jos Giughello
Serrio Frank J mech Cons Aircraft Corp r2408 2d av
Sersain Simon L (Alice) h3431 Palm
Sertain Chas chauf Billings Truck Co
Serveny Benj M (Neil & Serveny) r3547 Highland av
Service Apartments R W Whited mgr 340 W Grape
SERVICE JEWELRY MANUFACTURER (H F Einolander) Diamond Setting, Enameling and Repairing, 1023 4th Av, 2d Fl, Tel Franklin 5209
" Laundry 425 A
" Lillian Mrs h1166 12th av
" Margt V sten Pac Ins Agcy r1166 12th av
" W P (Betty) USN h1534 Front
Servine Frank R (Velma) USN h2100 1st av
Serviola Eliz (wid Anthony) h4284 Taylor
Sesler Eliz Mrs sten Gray Cary Ames & Driscoll r3612½ Park blvd
Sessions Clevie (Louise) USMC h3337 45th
" Elmo D (May) h2250 Commercial
" F O r1170 15th
" Florence B Mrs florist Mrs Minnie Spencer h2203 Howard av
" Frank R (Georgia P) real est 5048 Newport av
" Gertrude A (wid Louis) h3838 36th
" Goldsboro (Charlotte A) h4278 37th
" Gotha (wid J A) r3151 N Mountain View dr
" Hugh D pdlr h3151 N Mountain View dr
" Ivy (wid Earl) r3621 4th av
" Kate O nursery 2590 Balboa av h1686 Los Altos rd
" Milton P pres M P Sessions Inc r2635 San Diego av
" Milton P Inc M P Sessions pres P S Packard v-pres J H Woodward sec-treas nurserymen 2635 San Diego av
Sessler John H (Isabel) USN h4135 Chamoune av
Sessum Marie Mrs r627 25th
Seth Nathan C millmn Westn Lbr Co rChula Vista
Setlock Ruth Mrs slswn h3704 6th av
Seton Arms Apartments Mrs Emma Woodyard mgr 1244 10th av
Setser Robt R (Agnes) bkpr h3454 Collier av
Setter Jos F (Neta) mech 2426 F
" Juanita Mrs cook O G James
Settle Anna M Mrs r3831 40th
" Douglas (Pauline W) mgr Watts Bldg h170 Laurel
" Edwin R (Lois) drftsmn SDE h3795 Herbert
" Henry T (Dorrit) h4352 N Talmadge dr

SETTLE
" Herschel T (Myra) drftsmn SDE h3550 Meade
" Ilus E (Elsie) used cars 2205 National av h 3559 Acacia
" Jos M (Marie) sta atdt h4683 Louisiana
" Lucy H (wid W A) h3619 28th
" Robt T r3527 41st
" Thos J (Hilda) gro 4611 Univ av
" Wm H USN h3831 40th
" Worden B (Ruth) carp h4095 Jackdaw
Settles John L (Evelyn M) hd lndy 3074 Adams av h4714 Boundary
" Lee P hlpr Arden Farms r1004 24th
" Susie (wid R C) hskpr 2235 Ft Stockton dr
" Thos whsmn Triangle Transfer & Stge Co r3527 41st
Settra Steve r730 7th av
Setzer Alice R r2811 B
" Lena L (wid Julius) h2486 K
" Walter M with Am Natl Ins Co rNatl City
Seuss Edw A mech ZS r3727 Park blvd
" John M (Alice M) supt Bd Pub Wks h4019 Texas
Sevar J S (Elsie) USN h4856 Del Monte av
Sevener Harold A clk NAS rChula Vista
Sevens Clarence R (Mary) emp Cons Aircraft Corp h4291 36th
Seventh Avenue Auto Park (E L Smith Z E Padgett) 1144 7th av
" Avenue Barber Shop (A C Hebert Thos Saporito) 953 7th av
" Day Adventist Church 675 18th
" Day Adventist Church Rev J C Stevens pastor 24th and Bway
" Day Adventist Church (Spanish) Rev E J Larntz pastor 1721 National av
Severance Julia G r3120 Udal
" Walter E (Elsie M) sec The Rogan Corp h 3342 Grim av
Severiana Francisco h2836½ Byron
Severiano Manuel (Marion) fishermn h4319 Idaho
Severin Delia A sec W J Mossholder r1346 C
" Earl L r4430 41st
" Earl R (Edna) sls mgr University Motors h 4430 41st
" Fred fishermn r1909a El Cajon blvd
" Harry E typist NSD r1611 6th av
" Henry radio opr h1909a El Cajon blvd
" Nels G (Julia H) chf clk SDT&SBank h5063 Mansfield av
" Urban C (Stella I) carp h4850 Alder pl
Severino Anthony J (Dorothy) USN h1240 11th
Severn Jas P (Rae) carp h215 G
Severns Chesley V (Helen F) USN h3867 38th
" Lester E (Florence) mech R B Elm h3667 Bancroft
Severson Gay r901 7th av
Severtson Carrol M slsmn KCCorp r2445 G
" Celia A Mrs h2445 G
" Herman W (Edna) baker h2409½ G
Sevier Larry (Cath) mech Cons Aircraft Corp h1020 Opal
Seville Apartments (Mrs L L Thornton) 2003 2d av
" Court 2407½ G
Sevy Eug (Helen) driver h2542 Landis
Sewall Ralph J (Eva F) phys 131 Elm
Seward Emory O (Margt E) patrnmkr Cons Aircraft Corp h3956½ Georgia
" John T (Hildegarde) USN h460 Olive
Sewell Bertha (wid Grant) h3205 40th
" Carl (Edna) h2327 Sumac dr
" Donald E shoe repr 3063 Univ av
" Ermon W (Edith) driver h5236 Groveland av
" Helen E Mrs r2167 Franklin av
" Jas R (Lucille) beauty shop equip 918 7th av h4779 College av
" Leroy G (Bula) mach opr Bd Pub Wks h4277 Altadena av
" Mae S (wid O L) h3738 30th
Sexauer Geo M (Tillie E) (University Heating & Sheet Metal Works) h3630a Univ av
" Merle C (University Heating & Sheet Metal Works) rLa Mesa
SEXAUER RALPH M, Sec-Treas-Mgr San Diego Co-Operative Poultry Association, r Chula Vista
Sexson Oliver V (Emma) rancher h344 Kalmia
Sexton Anna M nurse 4007 Alabama
" Beatryce M emp Mrs F E Basham r4007 Alabama
" Chas J (Margt) wtchmn SD Hotel h3615 Marlborough av
" Chas J jr r3615 Marlborough av
" Gene r4253 Wilson av
" Geraldine M r4007 Aabama
" Horatio C (Ruth) USCG h3146 Ibsen
" Jas N (Gladys B) tchr Pub Sch h4454 40th

FRED C. SILVERTHORN & SONS, INC.

FEED--FERTILIZER--FUEL

1501 MARKET STREET TEL. FRANKLIN 7151

SEXTON
" Jas R (Oga L) USN h4076 44th
" Lorraine Mrs h1010 15th
" Lucy A (wid T D) h4007 Alabama
" Mae S h4656 Maryland
" Norman F (Phyllis) hlpr Gas Co h1222 Essex
" Oscar M (Virginia) USN h1465 A
" Patricia J r4454 40th
" Raymond (Olga) USN h4076 44th
SEXTON THOS H (Lelia) Chf Deputy County Clerk, h1139 Sutter
" Thos J (Rosamond) USN h4049 Highland av
Seybert Grace clk r1035 Edgemont
Seybold Jas H r639 E
Seyboth Harold A (Violet I) metalsmith NAS h 1786 31st
Seyle Robt V carp H E Weissberg rNatl City
Seyler Emma Mrs rug weaver h4135 Bachman pl
Seymour Alphonso E atdt Walter Church r4910 Hawley blvd
" Arth N (Effie M) h4486 Cleveland av
" Bennett H (Pearl) slsmn h1339 Dale
" Betty court reporter 625 Bway R1224 rSpring Valley
" Chas A (Dora) h2929 28th
" Chas A (Mary A) mkt mgr Safeway h1157 15th
" Clarence R (Vandora M) collr h2631 Violet
" Clyde W (Florence) acct SACo h1045 Robinson av
" Clyde W jr (Sarah J) dispr SACo h4347 Ohio
" Edna nurse r1501 5th av
" Frank cook r4910 Hawley blvd
" Harry mech Cons Aircraft Corp r2343 Front
" Henry bartndr r4910 Hawley blvd
" Ivan W emp Peerless Lndy r825 San Juan pl
" Louis carp r825 San Juan pl
" Marion dental asst r4910 Hawley blvd
" Marion E (wid G C) h4910 Hawley blvd
" Pearl Mrs dept mgr MW&Co r1339 Dale
" Ruth r1339 Dale
SEYMOUR WALTER I (Kath) Optometrist and Optician, 746 Broadway, Tel Franklin 2389, h1264 9th Av
" Wm W B lawyer 625 Bway rSpring Valley
Sgobassi Jerry P clk r2120 Kearney av
" John B (Amelia) cook h2120 Kearney av
" Louie J clk r2120 Kearney av
Shabow Wilma Mrs r1450e B
" Jas E USN r1105 W Queen
Shackelford Calvin O (Bernice L) gdnr Pub Sch h4176 Louisiana
" Chas W (Louise) bartndr O A Klinger r1015 12th av
" Clayton (Violet) USN h2243 K
SHACKELFORD EARL J (Sadie B) Osteopathic Physician and Surgeon, 601-603 First National Bldg, 1007 5th Av, Tel Franklin 6955, h2721 28th, Tel Jackson 3642
" Owen C gro 2235 Logan av
" Van T (Betty) h rear 4685 Biona dr
Shackleford Mary E nurse Naval Hosp
" Verna tchr r4870 E Mountain View dr
" Willard O (Mary) h4870 E Mountain View dr
Shad Fred J (Ruth) h4382 38th
Shadbolt M L Mrs clk h4952 Muir av
Shadburn Donald W (Patricia F) msngr U-TPCo h922 27th
" Philip R msngr Am Optical Co r4937 Vista pl
Shadd Wm (Alice) USN h574 Maxim
Shadday Alva A (Mabel) USN h4368 Adams av
Shaddock Robt E (Mabel) h6310 Bway
Shade Christian (Marjorie) pntr r3150 A
" Marion H (Lucy) wood wkr Naval Hosp h 3040 Poe
" Mary (wid Geo) r838 21st
Shadid Oscar J (Thelma) r558 Fergus
Shadinger Harry H hlpr NAS rLemon Grove
Shadley Frank roofer Hornaday Co r4308 Mississippi
Shadna Delor R clk SACo rLa Jolla
Shaefer Roy W (Frances) USN h3453 37th
Shaeffer Clara L nurse Naval Hosp
Shafer Claude L (Margt E) firemn SDFD h4453 McClintock
" Elmer T clk UTI&TCo rNatl City
" Florence I tchr Teachers College h4470 Florida
" Geo E (Dora) carp h818 Beardsley
" Glenn G welder SACo r4067c 38th
" Harvey L (Hazel P) mech Bd Pub Wks h 4067c 38th
" Herbt E r4246 Wightman
" Ira (Cora E) mech h3793 35th
" Lloyd mech Alison Garage
" Paul T (Betty) emp Schulken's Waste Paper Products h327 25th

SHAFER
" Ray carpet lyr C S Dail
" Sarah J (wid S J) h3329 Herman av
" Stanley J clk S J Jacobsen r3329 Herman av
" Thurman N gas sta 2015 Garnet h2017 do
Shafering Wm J variety store 3461 El Cajon blvd rLa Jolla
Shaffer Ada R h4653½ Florida
" Beatrice manicurist B E Crain r1640 Bway
" Belle (wid W E) nurse r4590 47th
" Bert billiards 5065 Newport av h5019 Santa Monica av
" Binnie Mrs r1345 S 45th
" Carl (Eunice) h4534 39th
" Carl W driver SDWCorp rAlpine
" Chauncey E (Ruby J) wtchmn B G Showley h3443 Pickwick
" E Evan (Johnavie V) inspr City Inspection Dept h1611 29th
" E Evan jr (Florence H) librn Pacific Beach Jr High Sch h1611 29th
" Edna beauty opr r1640 Bway
" Eliz R prac nurse 3537 Marlborough av
" Frank C lab Bd Pub Wks r5019 Santa Monica av
" Geo A (Dorothy E) USMC h2064 Venice
" Harold C (Alice M) hlpr NPWD h235 S 36th
" Harry V (Theresa C) servmn City Chev Co h5043 Auburn dr
" Henry (Nellie G) h2236 K
" Jas W (Essie M) welder h2236 K
" John USN r3750 Louisiana
" Lacy F (Eliz R) writer h3537 Marlborough
" Lawrence R (Veronica) mech Acme Pipe Co h4453 39th
" Lowell clk Bert Shaffer r5019 Santa Monica
" Nina Mrs waiter r6756 Wunderlin av
" R E (Mldred) USN h3033 Newton av
" Ray (Sabbile) carpet lyr h3483 Arthur av
" Ray H (Irene M) h1928 Titus
" Richd slsmn r2232 Dale
" Vivian r4351 Maryland
" Wm G (Clara) slsmn h528 Anderson pl
Shaffner Robt (Mary) USN h3004 Newton av
Shaft R C waiter r1248 5th av
Shaheen Robt G (Eliz) USN h4643 Pendleton
Shain Donald A (Mildred) emp Cons Aircraft Corp h304 W Grape
" Kenneth H (Marie J) carrier PO h652 W Maple
" Marie J Mrs beauty shop 652 W Maple
" Mildred Mrs sten ST&TCo r304 W Grape
" Milo G gdnr h4225 Georgia
Shakespeare Corinne E h11 28th
" Kath J Mrs r11 28th
Shaklee Albt V (Irma) sta atdt Dorman's h4585 Altadena av
Shallenberger Alice P Mrs h3820 Georgia
" Chas r3820 Georgia
Shaler Frank L emp Cons Aircraft Corp r4386 Pacific Hway
" Frank L (Grace) emp Cons Aircraft Corp h4656 Muir av
" Martha Mrs h1241 Front
Shambarger Wm USN h4724 Orchard av
Shamkin Alex A mech Cons Aircraft Corp h4531 Oregon
Shamnon Peter lab Sou Cal Junk & Bottle Supp
Shanafelt Alex W (Lillian B) gas sta 845 B h 3036 33d
" Cath L r3036 33d
Shanahan Wm M (Ethel) treas Cons Aircraft Corp h3427 Curtis
Shand Graham E (Ora M) h4120 Sunset rd
" Margt (wid D C) r4120 Sunset rd
Shandera Ernest W r4004 Monroe av
" Victor J slsmn Safeway h4004 Monroe av
Shaner Frank S (Sara M) USN h2051 2d av
Shanholtz Merle E (Elsie) driver BV&SCo h1133 19th
Shank Chas A (Kath) with SDERy h4429 Idaho
" Clyde S (Kath) formn FTPCo h4648 Point Loma av
" J Leo (Madeline) USN h2534 San Marcos av
" Kath E Mrs sten Fort Rosecrans r4648 Point Loma av
" Lawton E phys Mercy Hosp
Shankland Bert L (Gussie) h1430 Golden Gate dr
" Jean A nurse r1430 Golden Gate dr
" Martha Mrs h3617 4th av
Shanklin Fannie (wid David) r12 29th
Shanks Emma E Mrs h1166 12th av
" Emma J h6340 Bway
" John B (Marion) h2528 Monroe av
" Mary E day nursery 3511 Grim av
" Richd B (Helen) slsmn h3784 Bayside walk
" Robt M (Mary E) with Am Natl Ins Co h4368 Hart dr

C. A. GRAY

DISTRIBUTOR

DODGE BROTHERS MOTOR CARS AND TRUCKS

—

PLYMOUTH MOTOR CARS

—

Complete Service

—

501 West Broadway

PHONE FRANKLIN 3101

G Van Saanen

AUDITING
COST ACCOUNTING
PRACTICAL SYSTEMS
INCOME TAX SERVICE



Main 5715

SOUTHERN TITLE BLDG.

Res. Phone, Bayview 4821

HILL AND COMPANY
ACCOUNTANTS AND AUDITORS
314 FIFTH AVENUE BUILDING — **TELEPHONE MAIN 0488**

BANK OF AMERICA

For Further Information SEE PAGE 13 BUYERS' GUIDE

ROSE COURT FLORAL COMPANY

WESTERGAARD BROS.

Wholesale and Retail Florists and Nurserymen

3705 Crane Place Tel. Jackson 3208

Shanley John F (Laura) pres Special Service Flooring Corp h345 W Laurel
Shann Mona Mrs r3338 Herman av
Shannon Anne (wid Harry) h4735 Lotus
" Caroline P tchr Catechetical School h2422 Congress
" Ernest S (Mildred A) slsmn h3583 47th
" Eva G (wid C R) h4704 Orange av
" Fannie J (Harper Method of Shampooing and Scalp Treatment) r480 Elm
" Fern Mrs r2320 G
" Jas H emp U-TPCo r4735 Lotus
" Jay E (Myrtle L) barber 1363 5th av h521 A r 212
" Liza J (wid Patk) r4195 Fairmount av
" Lorena dep Co Recorder r3318g Adams av
" Martha (wid Young) h3318g Adams av
" May L Mrs sten Barney & Barney r560 San Elijo
" Olen S cook r1248 5th av
" Richd (Mae R) h411½ 21st
" Riley lab NAS r434 28th
" Russell D (Beatrice) h6786 Mohawk
" Saml W (Bertie A) lab h434 28th
" Sarah L (wid Audrey) h56 16th
" Thos (Dorothy) jan h rear 2736 Market
" Virginia G (wid Fred) h2479 Market
" Willie D Mrs slswn h424 W Ivy
Shap Anatole (Lydia) tchr Ratliff Academy of Dancing h1300 C
Shapard Gail B (Margt E) emp SDSL h3643 Van Dyke av
" Jas H vulc Barber and Bard r2921 Madison av
Shapiro Abr (Fanny) tailor Jos Cascis h4367 40th
" Bertha Mrs mgr Camille Millinery
" Harry (Mania) mgr Gilbert & Baker h4811 33d
" Isadore (Frances) h3611 31st
" Louis N bldg contr 3763 Mission blvd r801 Pismo ct
Shapley Gene D (La Ome) (Shapley's Conscientious Radio Service) h2261 Whitman
SHAPLEY'S CONSCIENTIOUS RADIO SERVICE (Gene D Shapley) Radio Sets and Columbia Records, Specializing in Radio Service, 4136 Park Blvd, Tel Woodcrest 9363
Shappley Clarence F (Mary) reprmn Gas Co h 3629 Collier av
" Mary T cash DMV r3629 Collier av
Sharber Jas F (Mary A) USN h2460c K
Sharidon Eliz nurse r144 Fir
Sharitt Geo F h4244 Jackdaw
Sharkey Robt J slsmn USS r4277 Meade av
Sharman Geo r942 12th av
" Geo H bottler ABCo rChula Vista
" Herbt W (Meave W) slsmn F I Wheeler h 1902 31st
" Ina h2414 Dulzura
" Meave W Mrs tchr Pub Sch r1902 31st
" Saml H (Anna V) h2011 Kearney av
Sharmon S Isabel r1846 30th
Sharon Edith Mrs r4051 Oregon
" Frank electn Gas Co r3029 F
Sharp Albt A (Mary A) h4167 45th
" Alex C restr 2971 Beech r1504 Fern
" Cleo E (Ruth) USN h4009 1st av
" Cora E nurse h4726 Bancroft
" Earl W (Angeline M) atdt Standard Stas h 3041 Fir
" Edgar P (Margt) dept mgr C A Gray h4581 44th
" Edith G Mrs beauty shop 2263 1st av r2228 do
" Edna Mrs waiter Glenn Glasford r3770 41st
" Edw r1465 7th av
" Emma Mrs r2228 1st av
" Ethel M Mrs h4742 Edgeware rd
" F Herbt (Jerrie) mech h3511 Arnold av
" Frank r1504 Fern
" Geo slsmn r501 7th av
" Geo A (Marion U) acct h4477 Muir av
" Geo B (May A) h3771 35th
" Geo E (Jean) emp Cons Aircraft Corp h4329 49th
" Helen M Mrs r4319 Proctor pl
" Jennie P Mrs r3730 Arnold av
" John I (Emily) h2428 L
" John M (Lucille) h321 20th
" Jos L mech r4565 38th
" Joshua W (Marie) br mgr Safeway h3827 Monroe av
" Lert (Frances) slsmn r3629 Front
" Marjorie r1765 4th av
" Melvin E (Edna M) USN h2814 Polk av
" Nora Mrs maid 1341 Edgemore
" Owen H (Mary U) slsmn Singer Sewing Mach Co h3080 Myrtle av
" Phillip T sta mgr UAL

SHARP
" Phoebe (wid W L) r4637 El Cerrito dr
" Richd H (Gladys) lab h3861 Wilson av
" Richd H (Edith G) mech h2228 1st av
" Robt r1995 Sunset blvd
" Robt G (Hope E) phys 420 Wanut av h1995 Sunset blvd
" Stanley r2736 E
" Stella M Mrs bkpr Hamiltons h3735 Bayside la
" Thos (KFSD)
" Ulysses S G jr (Patricia) USN h4113 Hilldale rd
" Vern (Marion) emp Cons Aircraft Corp h 4648 34th
" Walter M whsmn Wilson F Clark Co r3817 Centre
" Wesley S (Frances E) police SDPD h2736 E
" Wm A (Grace) h4240 Cleveland av
" Wm A shtmtlwkr SACo rNatl City
" Wm E (Barbara E) metermn Gas Co h3387 Gregory
" Wm I (Myrtle E) lab h2446 L
Sharpe Alf S (Eloise) eng SACo h3974 Harney
" Arth J (Dora) emp Cons Aircraft Corp h4237 Ocean blvd
" Beulah O slswn BPS r1722 Meade av
" Byron D (Mona) shoes 3021 Univ av and 907 5th av h4020 Mississippi
" Cora B (wid G K) r3583 Granada av
" Donald slsmn r563 5th av
" Edw emp Hollywood Lndy h1722 Meade av
" Edw C (May) pntr h4091 Euclid av
" Ethel F (wid Clyde) r3317 32d
" Frank H (Sophia) roofer BR&PCo h3674 Louisiana
" Jos mach NAS r312 W Laurel
" Maude L Mrs minr h3750 5th av
" Melvin C printer J C Wright r2875 Univ av
" Norman M (Grace F) agt PICo h4440 Cherokee av
" Sidney L r4237 Ocean blvd
Sharper Robt N emp Perkins & Bonham r501 7th
Sharples Bertha C ofc mgr SE Corp r131 W Fir
" Jas W h131 W Fir
Sharpless Harold H (Frances) mech Cons Aircraft Corp h5175 Benton pl
" John (Clara) tile str h4161 Wilson av
" Lulu (wid R F) h2565 J
" Pearl Mrs r3806 Polk av
Sharpley Howard I (Alma E) with The Marston Co r4330 Louisiana
Sharr Mary E r4220 Palmetto way
Sharratt Lee (Sue) (Sharratt & Brown) h3824 Ampudia
" & Brown (Lee Sharratt L S Brown) billiards 750 5th av
Sharrow Chas (Helen A) h4702 Valencia dr
Shasta Water Co R F Hoile mgr 831 2d av
Shatter Victor clk Safeway r4004 Monroe av
Shattis Jos M chauf Heck Transfer & Stge Co r730 13th
Shatto Cath U Mrs music tchr 640 Bway rEscondido
" Chas R music tchr 640 Bway rEscondido
Shattuck Anna L Mrs smstrs r4304 54th
" Chas W (Violet L) USN h641 Sutter
" Eileen Mrs ofc sec J E Shattuck r4041 38th
" Jas O mech Kettenburg Boat Wks r4091 Lamont
SHATTUCK JOHN E (Della O) Realtor, Real Estate, 3901-3905-3907 El Cajon Blvd, Tel Randolph 1121, h4108 Rochester Rd, Tel Randolph 4986 (For further information see left top lines and page 63 Buyers' Guide)
" John R mining eng r4108 Rochester rd
SHATTUCK RALPH (Eileen R) (Ralph Realty) Real Estate, 4124 El Cajon Blvd, Tel Randolph 2574 or Dial R-A-L-P-H, h4041 38th
" Ramano C slswn J E Shattuck r4108 Rochester rd
" Raymond G r237 West F
" Wm H (Emma E) patrolmn Cons Aircraft Corp h4631 36th
" Wm H jr (Georgia A) teller FNT&SBank h 3680 7th av
Shaughnessey Ernest E (Nathalie) USMC h2210 Clove
Shaules Wm A (Cora) h6476 Detroit av
" Wm P (Rosemary) (Shaules & Quiggle) h 4382 Wilson av
SHAULES & QUIGGLE (Wm P Shaules Richard F Quiggle) Complete Auto Service, Accessories, Goodrich Tire Distributor, Goodrich Batteries, 3496 El Cajon Blvd, Tel Randolph 1242 and 1569 Pacific Hway
Shave Louis F (Hazel) slsmn h4264 36th

FENTON MATERIAL CO.
ROCK, SAND, CEMENT, STEEL AND BUILDING MATERIAL • PHONE FR. 6224

Shaver A Edwin (Josephine) supvr City Play Grounds h4593 Georgia
" Barbara (wid C C) h115 S 32d
" Doraetta clk r3785 Fairmount av
" Floyd slsmn Farmer Bros r4124 Texas
" Frances r3646 Arizona
" Geo W (Edna M) asst genl mgr SDERyCo and SD & Coronado Ferry Co h3643 Bancroft
" Geo W jr vulc Dorman's r3643 Bancroft
" Hattie r3672 Jackdaw
" Julia M Mrs h5088 Hawley blvd
" Lester W r755 7th av
" Lewis E (Clarice B) used cars 702 W Market h2829 Dove
" Margt E waiter Walker's r840 18th
" Mayme G Mrs (Artists Supply Co) h2965 Reynard way
" Robt (Mary L) eng Cons Aircraft Corp h621 17th
Shaw A B Co (A B Shaw S R Shore) auto parts 1229 Columbia
" Albt G r3478 Arthur av
" Alberta (wid J A) r3952 8th av
" Alex B (Pearl E) (A B Shaw Co) h2702 Lincoln av
" Alf N roofer J P Witherow
" Alice E writer r4670 Del Mar av
" Ann Mrs r4945 Narragansett av
" Anna J sten Westn Lbr Co r950 9th av
" Anna M h4046 42d
" Arnold D clk Piggly Wggly r3638 Bayside walk
" Austin B (Leona) elec contr 1288 Johnson av
" Austin W (Barbara T) clk ZPCo h3827 Arnold av
" Betty emp Mrs E L Shaw r937 23d
" Brigida (wid F A T) h3429 Ray
" C Frank (Marjorie G) mech h3657 Chamoune
" Carlton W r4558 Campo dr
" Cash W (Grace) USN h5005 Imperial av
" Celeste (wid E D) emp Mrs E M Barry h2246 Westland av
" Chas (Jo-Bell) emp SDC-OPA h3838 Central av
" Chas E r1846 W Montecito way
" Chas H (Maria T) USN h3159 Greely av
" Chas L r1780 Newton av
" Chas S r2907 India
" Christian A (Kate) mach Cons Aircraft Corp r3970 Harney
" Claude H (Minnie G) h4119 Highland av
" Corwin J (Mary G) (Arch-Aid Shop) h3828 Texas
" David M (Anna) radios 3022 Univ av h1927 Albatross
" Doreen E r1288 Johnson av
" Doris L bkpr A B Shaw Co r2702 Lincoln av
" Earl E mach Cons Aircraft Corp r3970 Harney
" Earl F (Leota) furn 1884 Bacon h4483 Point Loma av
" Edith L Mrs beauty shop 2940 Lytton h937 23d
" Eliz r2167 5th av
" Emma J (wid P G) h4276 Jackdaw
" Emma N r3172 B
" Ethel Mrs cook B & B Cafe h2106 L
" Evelyn G Mrs beauty shop 3779 30th
" Fay W (Eckery & Shaw) r726½ 5th av
" Floyd L emp Greenwood Cemetery r842 12th
" Francis E Mrs clk Hamiltons r4352 Campus av
" Frank J (Buena) slsmn h4854 E Mountain View dr
" Frank K h4157 Cleveland av
" Fred J (Eliz) h4670 Del Mar av
" Fred L (Grace F) h4149 Vermont
" Geneva r3167 Juniper
" Gordon T (Evelyn G) emp Pac Transfer Van & Storage Co h3779 30th
" Graham O (Julia E) h3167 Juniper
" Grant emp Goodwill Industries h432 F 5th fl
" Harold N (Ferrell H) USN h118 22d
" Harrington electn r1345 5th av
" Harry L carpet clnr 542 12th av r1005 Bush
" Harry L (Gertrude) tool mkr Cons Aircraft Corp h3970 Harney
" Helen (wid Edwin) h726 Pidgeon
" Howard I drftsmn F L Hope jr
" Howard I jr bkpr Russell Williams Shoes
" Hoyt F (Stella M) USN h2144 B
" Ida A Mrs h4761 Mansfield av
" J Edw (Etholyn) agt PICo h3576 Monroe av
" Jack R optician Am Optical Co rNatl City
" Jas F (Leah) USMC h3046 Homer
" Jas M (Kath) h3545 Texas
" John lab r519 5th av
" John D h7108 Amherst

SHAW
" Jos H (Pansy M) asst City Purch Agt h3333 Yonge
" Lawrence A (Anne) chauf United Parcel Serv h1210 Lincoln av
" Lawrence H (Ellen) driver W-MCo h4352 Campus av
" Leland (Thelma) h3954 Epsilon
" Lloyd D (Maude) pntr NAS h2249 Pentucket
" Lulu (wid A G) h1471 10th av
" Lynn C (Neata) emp Cons Aircraft Corp h3326 Polk av
" Margt cash SDSL r3828 Texas
" Margt Mrs h950 9th av
" Marian slswn Glendon H Conklin r1319 5th
" Mary Mrs h3634 Landis
" Mary W (wid C B) h4558 Campo dr
" Maude D Mrs cash SR&Co
" Minnie nurse Co Hosp
" Minnie B (wid J G) h4905 E Mountain View dr
" Minnie F (wid J M) h3659 Texas
" Orville clk Copeland & Sluss r2221 Polk av
" Ova D reprmn SCTCo rLa Jolla
" Parker (Marian) slsmn h2268 Ft Stockton dr
" Paul L (Beth) installer SCTCo h4585 Hamilton
" Pauline elev opr Commonwealth Bldg r942 Beech
" Pauline sten Industries Supp Co r3086 Main
" Ralph J h2907 India
" Richd L (Clotilda) sls mgr Arden Farms h4352 Swift av
" Robt C (L (Margt) music tchr 3890 Eagle
" Robt J (Rachel) mgr Nelson Apts h950 14th
" Robt L emp Cons Aircraft Corp r3300 Kettner blvd
" Robt L (Clara M) meats 3388 30th h3612 do
" Robt V (Frances A) mkt mgr Safeway h 3847 Cherokee av
" Robt W mach Cons Aircraft Corp r3970 Harney
" Russell mech r3545 Texas
" Ruth Mrs h1032 14th
" Shirley R Rev (Nelle) pastor University Christian Ch h4557 Delaware
" T Jerck P (Gwendolyn) tchr Pub Sch h1617 W Walnut
" Thos lab r220 S 29th
" Thos H confy 866 Harbor r4049 36th
" Travis (Vivian) USMC h4740½ Muir av
" Val r562 4th av
" Victoria L lab Cudahy's r3634 Landis
" W Edw real est1152 7th av h3802 Centre
" Walter E (Frankie L) eng field aid Co Surveyor h1846 W Montecito way
" Wm r614 5th av
SHAW WM C, Sec Western Metal Supply Co, h2527 San Marcos Av, Tel Randolph 5453
" Wm F real est 1152 7th av rSantee
" Wm J (Nellie) with The Marston Co h3952 Louisiana
SHAW WM WESLEY (Mary E) Director County Civil Service and Personnel Dept, h2443 Brant
Shawhan Victor E (Faye) USN h2422 4th av
Shawver Chas E (Juanita) h3731 Narragansett
" Saml H (Thyrza) firemn SDFD h4115 Idaho
" Wm D (Mildred) mach SACo r4275 Cass
Shay Anna V Mrs h3927 Park blvd
Shayler Homer B r1530 Blaine av
Shea Alfonso E (Cynthia) (Shea & Son) h1434 Essex
" Alice (wid T H) r3133 Gregory
" Betty Mrs r2167 5th av
" Brandon Indywkr r4479 Cleveland av
" Clara A Mrs h3048 J
" Edw r733 14th
" Ellen Mrs h733 14th
" Francis J (Vera) lab NSD h4801 Belmont av
" Frank (Eliz B) h4564 El Cerrito dr
" Harry N USMC r2815 Ocean Front walk
" Helen C tchr Pub Sch r3645 Park blvd
" John r741 12th av
" John J (Annetta A) h3568 Chamoune av
" Jos G (Maureen) slsmn h4577 51st
" Kath G (wid Richd) h3460 Newton av
" Lyman A (Margt) (Shea & Son) h4711 Polk
" Mary R labtry techn R-SC r5822 El Cajon blvd
" Maurice T (Margt) sergt SDPD h3470 Olive
" Michl J (Abigail) real est 3604 Univ av h 4540 Kansas
" Minnie C (wid P J) h4479 Cleveland av
" Paul A r5822 El Cajon blvd
" Paul K (Mildred M) police SDPD h4315 Fanuel

WILLIS H. FLETCHER INSURANCE
ALL FORMS
ED FLETCHER CO
1018 9th Avenue
TEL. FRANKLIN 6448

Advertising The City Beyond its Gates...

Copies of this Directory are available in Directory Libraries in Cities all over the Country

The City Directory is a *Catalog* of your City

Ford · Mercury · Lincoln

BROWN MOTOR CO.

FORD · MERCURY · LINCOLN ZEPHYR · LINCOLN · Sales

INDIA AT B ST. • MAIN 5051

BRANCHES
LINCOLN DIVISION TEL. M-5051 • COLUMBIA AT B ST.
CORONADO BRANCH TEL. COR. 0345 • PARK PLACE AT ISABELLA
MISSION HILLS BRANCH TEL. J-0787 • FT. STOCKTON AT HAWK
LA JOLLA BRANCH TEL. L. J. 2345 • SILVERADO AT HERSCHELL

VERNER E. HAWKINS

•

Real Estate
Insurance
Rentals
Loans

•

122 NATIONAL AVE.
NATIONAL CITY

TEL. NATIONAL 460

Prof. A. Arriola

LANGUAGES
TRANSLATIONS
MATHEMATICS
SHORTHAND
TYPING

MUSIC

3402 Park Blvd.

TEL. Jackson 7720

SHEA
" Peter E r5822 El Cajon blvd
" Philip N (Mary) slsmn h315 Penn av
" Regina C (wid J J) h5822 El Cajon blvd
" Richd F (Louise) adj City Water Dept h4440 Del Monte av
" & Son (A E and L A) meats 2331 Madison av
Sheaff Philip A h3657 Dwight
Sheahan Bernard K (Florence M) drftsmn h 1036 Cypress av
" Lucille waiter U S Grant Hotel r326 B
Sheakley Fred E (Sarah J) real est 1213 Univ av h4019 30th
Shear Gertrude V (wid Wm) h4495 Louisiana
" Homer V (Ione) chauf Greenman & Sons h4545 Oregon
" Mollie (wid Gustaf) h643 Fergus
" Walter H (Mary P) carrier PO h2317 Monroe av
Shearburn Frank W (Frances) USN h4268 Division
Shearer Bessie r4570 Arizona
" Earl (Genevieve) h rear 641 64th
" Hattie Mrs h710 Otay
" John jr clk Owl Drug Co r1932 3d av
" Paul H (Eliz L) USN h4617½ Campus av
" Ray M (Lillian) sls mgr KLS h3410 Alabama
Shearin Kath M maid 594 Silver Gate
Shearn Andw T mgr Hotel Palmer r1142 Union
Shearon Harry L (Thirza) h4468 50th
Shears Milford H (Helen) fishermn h4564 Brighton av
Sheats Irvin r4443 30th
Shedd J M Mrs rYWCA
Shedden Chas T store mgr Dairy Mart Farms r4345 41st
Sheedy John M (Rosalie) mining eng h3100 Brant
" Mathias L (Myrtle) eng SDFD h4479 Louisiana
" May J (Sheedy Realty Co)
" Ralph M (Imogene) USN r4465 Louisiana
" Raymond T (Ethel) USN r4465 Louisiana
SHEEDY REALTY CO (May J Sheedy) Real Estate, Insurance, Rentals and Exchanges, 4368 University Av, Tel Randolph 5840
" Robt L (Star) USN r4465 Louisiana
Sheehan Dale D USN r328 25th
" Earl M (Jennie) formn Cons Aircraft Corp h4321 Valle Vista
" Elsie Mrs r2217 Una
" Evelyn nurse Co Hosp
" Hazel S (wid E T) with The Marston Co r328 25th
" Jas L (Mary) USN h1352 Rosecrans
" Michl chauf r813 5th av
" Wm USN h1525 Blaine av
Sheehy Thos A h880 Law
Sheeks Pearl (wid A W) r4192 Cleveland av
Sheeley R A r322 G
" Eileen M r810 27th
" Eug V with RACo r810 27th
" John V ranchwkr h810 27th
" Robt C auto trmr C M Pendleton r810 27th
Sheen Glenn J (Barbara) slsmn Morath's Real Estate Exch h3978 5th av
Sheepway Geo T (Ada H) h4679 Del Mar av
Sheet Metal Workers Union No 206 Labor Temple
Sheets Andw P hlpr NAS r524 W Bway
" Gail M (Thelma) h4930 Trojan av
Sheetz Albert Mission Candies Diane Culling mgr 1132 5th av
" John H atdt W C Kessler r4851 Felton
" John M (Anna M) slsmn h4851 Felton
" Kermit I atdt J H Clinton r4851 Felton
Sheffer Ray W (Mamie) reprmn Gas Co h4060 52d
Sheffield Earle F (Laura W) vet 3895 Pacific Hway h3242 Carleton
" Jas W (Florence) pntr h4253 Felton
" Lizzie (wid J W) r4542 33d
" Mark V (Earline A) estimator Lbrmns Serv Bureau h2956½ B
Shehi Kenneth H (Ruby E) donuts 1031½ 25th h2778 C
" Ordis W clk K H Shehi r2778 C
Sheilds Jack mech r2121 1st av
Sheinberg Eliz (wid Saml) infants wear 3012 Univ av r3450 Cooper
" Morris (Sarah) baker h1125d 25th
" Morris jeweler 4205 Univ av
Shelburn Cora A (wid R K) r208 Cedar
" Euphrates plstr h1744 Granada av
Shelby Emanuel H (Nancy) lab h3156 Valle av
" Jas H (Virginia E) USN h3401 32d
" Miles G (Marie P) carp CMCo h3524 Ocean View blvd
Sheldon Alice h3817 Goldfinch
" Alice M (wid W H) r807 San Juan pl
" Anna B (wid J R) h4605 Mississippi
" Apartments 1109 Bway
" Clare E (Dessie) h3157 3d av
" Ella C Mrs r1244 9th av
" Ella N r3280 6th
" Emma R (wid F C) h2044 Sunset blvd
" Geo r121 G
" Geo E restr 6712 Pacific Highway h807 San Juan pl
" Kaddie E (wid W W) r4277 Trias
" Mary waiter U S Grant Hotel r4203 Louisiana
" N W r1135 3d av
" Nellie (wid L A) h850 22d
" Nellie M musician r850 22d
" Paul B (Mary) asst service officer County Veterans Service h4161 39th
" Paul C capt USA rFort Rosecrans
" Paul E (Virginia) bot opr UWTCo r4161 39th
" Robt T (Mary) lab Gas Co h4484 Orchard av
Sheldorff Celeste r914 17th
Shelhamer S Ella (wid D W) CS pract 1714½ Meade av
Shelkey Beatrice D Mrs h1027 25th
Shell Clarence (Virginia) USN h3827 Ampudia
" Claude M (Goldie E) h3111 46th
" Dolores B Mrs r1731 31st
" Eli J (Sara) carp h4665 Del Monte av
" Geo R E (Alice C) USMC h4063 Hilldale rd
" Glenn R (Edna F) mgr Pac Acetylene Co h 3511 Utah
" Ida Mrs r3260 1st av
SHELL JOE L (Nell) Judge Municipal Court Dept No 1, h4572 El Cerrito Drive
" Jos C r4572 El Cerrito dr
" Nina J bkpr Pac Acetylene Co r3511 Utah
Shell Oil Co C S Brakebill mgr 1344 Crosby gas sta 941 Market, 3105 Univ av, 4794 Voltaire, 730 W Washn, 1190 4th av and 1001 25th
" Wm H (Caroline) h4745 Terrace dr
Shellabarger Kath Mrs r2030 State
Shellenbarger Juanita A r4636 Biona dr
" Emma T (wid F J) h3258 Beech
Shelley Abr (Dora) tires 647 Market h4730 Biona dr
" Anna Mrs (Shelley & Chmiel) r3367 Dale
" Geo (Anna) h3367 Dale
" Verne R (Sarah) carp h3548 Granada av
" & Chmiel (Mrs Anna Shelley Zelig Chmiel) liquors 802 B
Shellgrain Evelyn M tchr Pub Sch r3645 Park blvd
Shellis A hat blocker M R Marantz
Shellman Chas O (Minnie) brklyr h4516 Copeland av
" Geo W (Verna L) carp h2449 Imperial av
SHELLTOWN AUTO COURT, H C Shreve Mgr, 3577 Main, Tel Main 6584
Shelly Irene nurse Naval Hosp
" Pearl M slswn Whitney & Co
" Sally Mrs r4229 St James pl
" Thos C h4136 54th
Shelton Augustine L (Helen) r1842 National av
" Claude (Docia) opr SDERy h1827 29th
" Horace G (Bertha) mech h3102 K
" Ida J (wid J F) h4108 Cleveland av
" Irwin R opr SDERy r1827 29th
" Jas I (Barbara) USN h2620 Univ av
" John C (Lillian) formn Gas Co h1026 43d
" Louise clk MLICo rChula Vista
" Marcus B (Jessie J) USN h1938 Island av
SHELTON MERCEL J (Maxine L) (Associated Engineers) Civil Engineer and United States Mineral Surveyor, 2101 Kurtz, Tel Jackson 1821, h2835 Goldfield, Tel Woodcrest 2398
" R O (Betty C) phys 625 Bway R201 h401½ Juniper
" Ross R (Althea) emp Cons Aircraft Corp h 5088 Lotus
" Walter B clk h6338 Sullivan av
" Willard N pntr r3653 45th
" Wm W (Laura J) pntr h3653 45th
" Willis H gas sta 1310 National av rLa Jolla
" Willis H P h1801 Pacific Hway
Sheltraw Lydia A (wid J S) h3814 Edna pl
Sheltz Cath Mrs r1502 Front
Shemer Wickerd F (Maude) mgr Fred Harvey Co h3210 Macaulay
Shene Harold (Nola) r757 16th
Sheng Thos h2144 Newton av
Shenton Thos L (Frances) USN h131 Brookes av
Shepard Carl W (Zola) USN h rear 4162 Estrella
" Chas r229 F
" Clarence E slsmn Liggett & Stelzer rEl Cajon

PLUMBING - HEATING - REPAIRING

A. O. REED & CO., Inc.

Main 2141
672 Eighth Av.....San Diego

SHEPARD
" Clarence J (Helen M) food prod 3328 Adams av r3570 30th
" Clois r3824 Richmond
" Eug used cars 1365 6th av rLemon Grove
" Eva F (wid A D) r3115 4th av
" Frank V (Marion) slsmn Jenkins Constr Co h3220 Goldfinch
" Geo lab r1052 11th av
" Georgene (wid Edw) r4234 46th
" Harper (Margt) constr supt Loring and Company h3967 Eta
" Isabella Mrs r600 Catalina blvd
" Jas L h846 11th av
" Jennie N (wid J W) r4651 34th
" John carp r2420 B
" Lillian Mrs r4021 Albatross
" Lucille emp Hollywood Lndy r1635 1st av
" Merle r3115 4th av
" Paul H (Annalee) mach Cons Aircraft Corp h2053 Osborne
" Peggy M tel opr h624 W Washn
" R Clyde (Josephine C) (Shepard's Poultry House) h305 S 39th
" Raymond V USN h3900 Birch
" Richd D (Eleanor) USN h4294 Ampudia
" Robt E assayer r4525 Niagara av
" Ruth L (wid E C) h3203 Felton
" Sophia (wid V L) yarns 4369 El Cajon blvd
" Surtis G (Alice V) (Shepard's Poultry House) h201 Pynchon
" Wm E (Lillian) h3570 30th
" Zola Mrs r4172 Landis
Shepard's Poultry House (L J Summers, R C and S G Shepard) 930 Market
Shepardson Don (Lucile) lino opr h117 W Ivy
Shephard Arth (Delana) (Grable Co) and pres Capital Incomes Corp h5873 El Cajon blvd
" Marcus L (Virginia) USN h4051 Eta
Shepherd Addison C (Mabel) (Spanish Stucco Co) h4950 Narragansett av
" Albt W (Thelma) hlpr Gas Co h4373 33d
" Arth W v-pres Klauber Wangenheim Co h 3481 Cooper
" Asa W (Irene) gdnr h3176 Imperial av
" Beatrice sten r746 24th
" C Eug (Kath) observer US Weather Bureau h3112 G
" Edw acct r2475 E
" Elsie r746 24th
" Emily E (wid Thos) h3045 Martin av
" Hilda nurse h746 24th
" Jensine S (wid Robt) h4161 Cleveland av
" Julia smstrs Co Hosp
" Lillie (wid Ernest) h3645 Boundary
" Margt r636 C
" Ralph E (Julia) carp Cons Aircraft Corp h 4132 Division
" Robt T caretkr Our Lady of Angels Ch r656 24th
" Rose C Mrs r4023 3d av
" Silas H (Mildred J) h3835 Swift av
" Wm E tchr Pub Sch rPacific Beach
Shepp Emma F (wid Granville) h4220 3d av
" Lone F v-pres The Rainford Flower Shop Inc r4220 3d av
" Steph A auto wrecker 2701 Main rNatl City
" Steph A jr slsmn Bridgford Meat Co rNatl City
Sheppard Annie L r3665 Elliott
" Clara r3686 41st
" Clarence A (Maude) bldg contr h4136 30th
" David E lab r4501 Felton
" Gertrude (wid C B) h4636 40th
" Gladys Mrs receptionist Gray, Cary, Ames & Driscoll r1653 4th av
" Glen chkr U S Grant Hotel r3422 Richmond
" Inez waiter Glenn Glasford r822 Salem ct
" Jos E (Irene M) USN h2033 Ocean View blvd
" Lydia A (wid H B) h3967 Mississippi
" Robt T (Jean C) h849 69th
" Thos J (Ina B) poultrymn h1027 43d
" Tottie A with The Marston Co r2276 Harrison
" Walter R bldg contr 2276 Harrison av
Sheppegrell Geo (Pearl) lab h4234 Mississippi
" Wilbur J (Lucy M) cook FWWCo h1421 Felton
Shepperd Clarence H (Fern I) purser UWTCo h3128 Juniper
" Mildred I r3128 Juniper
" Roger D mech Cons Aircraft Corp r3128 Juniper
" Roy E meat ctr J E Bryce r1641 1st av
Sheppherd Chas Z (Bertha) h4245 41st
" Chester C (Virginia) r4245 41st
" Frank r4245 41st
" La Vina r4245 41st
Sherbon Alvin F plstr r2833 K
" Lavina (wid J W) h2833 K
Sherbundy Jas A (Gladys) h4338 Copeland av
" Kathleen slswn r4338 Copeland av
Sherburn Emma Emma Mrs with Fine Arts Society of San Diego h812 San Gabriel pl
Sherd Emily (wid J L) h3761 Texas
" Evalyne tchr h3761 Texas
" Norine nurse Co Hosp r3761 Texas
Sherer Ramon A (Marie) USN h2117 Front
Sherfese Wm G (Dow E) slsmn M H Jordan h 3621 Park blvd
Sherfey Euell K (Emilie) USN h4274 43d
Sheridan Belle r4747 Panorama dr
" Dora A (wid J W) h1868 State
" Helen E (wid Jos) h3044 Central av
" Jas J (Bertie E) cigars 342 W Bway h4439 Swift av
" Jas J (Florence) lawyer 1007 5th av R1025 h3163 2d av
" Jas J jr clk J J Sheridan r4951 College av
" John A gdnr h3524 Boundary
" Lawrence r1224 10th av
" Leonard M recorder Gas Co h1880 Kearney av
" Saml r631 6th av
" Sarah L r2144 30th
Sheriff Edith Mrs r437 West G
Sherill Cleo Mrs h1239 25th
Sherinian Edith A (wid I E) h4376 Bancroft
Sherk Jessie sec San Diego Securities Co and Timken Investment Co r2868 Spruce
Sherkenback Lyle M restr 420 E h4375 40th
" Mildred sec C R Lounsberry
" Norraine r4375 40th
Sherlis Alex (Anna) hatter M R Marantz h2165 Columbia
Sherlock Daisy h2015 Columbia
" Daisy E h532 W Grape
" Ellen S Mrs r3344 5th av
Sherman Alf r4797 Seminole dr
" Apartments Mrs Emma Pittis mgr 563 22d
SHERMAN BENJ F (Helen) Optometrist, Specializing Visual Diagnostician, Sub-Normal Vision Problems, 724 Bank of America Bldg, 625 Bway, Tel Franklin 1853 rLa Mesa
" C L with RACo rEl Cajon
" Chas (Frances) int decorator 1965 Abbott
" Chester R (Ida M) slsmn Gladden Realty Co h1525 Monroe av
" Clarence H (Florence) electn Ratner Elec h4628 Florida
" Claude B (Barbara W) mech h4053 Estrella av
" Constance A Mrs r3928 Alameda dr
" Dollie R Mrs slswn Rubin's r3949 Alameda pl
" Donald L (Virginia) emp Cons Aircraft Corp h4942½ Brighton av
" Dudley R USN r3414 Van Dyke av
" E Proctor (Margt) USN h3020 1st av
" Earl (Myrtle) slsmn h5015 Cliff pl
" Edwin H (Etta) h3526 44th
" Eliz A maid U S Grant Hotel rHotel Keystone
" Eliz E artist h1415 Plumosa way
" Eug A (Aloha) clk NAS h1719 Ebers
" Evelyn (wid F S) h1506 Plumosa way
" Everett L acct r840 B
" Frank (Aileen) carp h3953 Hamilton
" Grace clk Agricultural Conservation Assn r 4651 Iowa
" H E jr whol refrigerators 3156 El Cajon blvd rLos Angeles
" Harold A (Anna M) slsmn Devereaux & Co h3809 32d
" Herbt F lab Gas Co h2439 Island av
" Howard H (Laurel A) coml artist h308 W Robinson av
" John clk r1452 6th av
" John H stockmn NAS
" Kay r1344 7th av
" Kindergarten School 1818 Newton av
" Lawrence D (Thelma) USMC h3046 India
" Leroy S (Marion M) USN h2912 Bway
" Leslie M (Pearl) cbtmkr 3812 32d
" Lillian J Mrs h1712 Glenwood dr
" Lloyd carp h711 Garnet
" Luther H (Hazel E) concretewkr h3904 Shasta
" Mabel (wid G R) r4246 34th
" Margt B (wid J D) h4066 1st av
" Matthew W r835 6th av
" May nurse r4419 Mississippi
" Minerva E Mrs r4211 Arden way
" Nellie (wid F R) h4672 Del Monte av
" Otto r2865 State
" Perry H (Frances) h3028 Main
" Phillip S J (Florence) prsmn Mrs J M Wilson h4056 35th
" Ralph (Mabel) USN h1407 Robinson av
" Ralph M (Inez) pntr h4797 Seminole dr
" Ray G (Cath M) pntr NAS h3414 Van Dyke av
" Raymond jan Benj Negris

DAVE FRIEDMAN

Ladies' and Gentleman's Tailor

The Decree of Smart Style

The Demand of Smart Men

Made-to-Measure Clothes

DISTINCTIVE

INDIVIDUAL

1060 6TH AVENUE

Tel. Franklin 4871

AETNA

SALMONS & WOLCOTT CO.

INSURANCE COUNSELORS

AETNA GENERAL AGENTS SINCE 1911

318 S. D. Trust & Savings Bldg.

Tel. Franklin 5141

GREENWOOD MEMORIAL PARK

43rd AND MARKET
TELEPHONE, MAIN 0477

(SAN DIEGO'S PERPETUAL CARE CEMETERY) OPERATED BY GREENWOOD CEMETERY ASSOCIATION

CEMETERY • MAUSOLEUM • CREMATORY • COLUMBARIUM

Frye & Smith Ltd
Printing and Photo Offset
850 Third Avenue • Phone Main 8175

SHERMAN
" Robt A (Gertrude I) clk h3815 Fairmount av
" Robt C (Virginia E) cable splicer h3406 40th
" S John (Margt E) welder h3130 Market
" School 2254 J
" Stella stdt nurse Co Hosp
" T Jefferson (Alice) drftsmn Cons Aircraft Corp h3970 Goldfinch
" Victoria Mrs h3820 32d
" Wilbur G emp Cons Aircraft Corp r3820 32d
" Wm aero mech r3561 6th av
" Wm A (Myrtle B) pntr h3715 6th av
" Wm C (Criselda) h3176 Island av
" Wm C jr (Laura) plstr h3670 46th
" Wm E (Thelma) USN h3715 Dalbergia
" Wm G r4376 Valle Vista
" Wm T (Julia A) h3867 Ocean View blvd
" Willis S (Lulu) depot agt Ry Exy Agcy h 4221 40th
" Willis S jr r4221 40th
Shern Theo B (Bessie) carp h1128 14th
Sherr Esther Mrs h4325¼ Park blvd
" Leonard r4325¼ Park blvd
" Oscar lab Cons Aircraft Corp r4325¼ Park blvd
Sherrard John W checker W-MCo r1904 Ocean View blvd
Sherrick Lawrence H (Betty) USN h3751 32d
" Ora B Mrs h1263 22d
Sherrill Cleo Mrs emp Mrs Rose Sloane
" Edd A (Mildred C) driver Ace Van & Stge Co h4315 37th
" Rufus J (Florence I) h3565 Meade av
" Theresa M (wid F M) h2968 F
Sherry Albt E surv U S Engineer h3321 L
SHERRY DEAN (Nina) Judge Municipal Court Dept No 4, h1315 13th
" Harley clk r715 Bway
Sherwin Anna E (wid F A) h4121 Hermosa way
SHERWIN EMERY D (Geraldine S) Asst Genl Supt San Diego Consolidated Gas & Electric Co, h3232 Zola
" Kathleen stdt nurse Co Hosp
" Vernon E (Wanda) (Point Loma Service) h 3445 Garrison
SHERWIN-WILLIAMS CO, S R Frazee Company San Diego County Distributors, Paints and Varnishes, 1001 Broadway at 10th Av, Tel Franklin 6207, Branch 2861 University Av, Tel Woodcrest 2161
Sherwood Carlyle E (Inez) dispr SOCo h4971 Hawley blvd
" Chas J (Luella) with Whitney & Co h3541 Park blvd
" Eliz J (wid J W) h1821 W Montecito way
" Evangeline Mrs h4129 Cherokee av
" F Carl r343 A
" Frank P r739 25th
" Geo A h3585 1st av
" Lionel C (Harriet B) h4369 Witherby
" Maxwell B (Marjorie O) slsmn CCBCo h4466 Cherokee av
" Medford N (Marjorie N) eng Cons Aircraft Corp h4141 Texas
" Mildred P (wid C M) florist 3311 El Cajon blvd r739 25th
" Paul C clk r4466 Cherokee av
" Robt h rear 1956 Harrison av
" Robt (Eliz) h2252 K
" Robt r4369 Witherby
" Sidney H (Daisy R) USN h3928 Texas
" Villa Apartments Mrs Melba Bishop mgr 1344 Front
" W M h2507 India
" Wm T (Retta S) h3312 46th
Shetler Lucille E Mrs (Harmer's Shoe Store) r 4036 Dove
" Walter carp r1311 Market
Shewbert Robt L (Dorothy N) emp W-P&Co h 421 Millbrae
" Wm (Gertrude) jan h721 Grand av
" Wm J jr (Margt) driver Vick's Distr Co r808 San Raphael pl
Shewmaker Chas (Berenice) serv mn SDAECorp h4256 10th av
Shibell Chas B (Rose G) h1822 30th
Shield Raymond G (Irene) slsmn Pac Chemical Co h4860 Vista
Shields Bessie (wid Harry) h911 17th
" C E h1144 Grand av
" Chas J slsmn Mutual Life Ins Co of N Y h3060 Elm
" Clifford L (Malta) mech NAS h4564 Myrtle av
" Delbert D (Margt C) driver Bd Pub Wks h 4252 Menlo av
" Dona Mrs r4165 1st av
" Donald M int dec Robt Halley jr

SHIELDS
" Douglas D (Lorraine) servmn GSS r4053 44th
" Eva (wid Saml) h3273 L
" Florence M r148 W Spruce
" Francisca Mrs r1994 Newton av
" Gertrude with H A Thompson r2833 Nutmeg
" Irving (Cornelia) USN h4555 W Talmadge dr
" Jas E (Mary A) h3060 Elm
" John F (Frances) USN r1051 Front
" John M (Eleanore) atdt Bradley Yale h4521 55th
" John P (Charlotte) USN h3853½ 1st av
" Jos A (Ruth) h2368 State
" Lewis D (Margt) lather h4054 Euclid av
" Mary J (wid W B) r3227 El Cajon blvd
" Otila P Mrs h4795 Newport av
" Robt E rYMCA
" Roy L (Beatrice) gas sta 4594 Pacific Hway h rear 3105 Jefferson
" Saml (Candelaria) lab h348 15th
" Stanley A (Edith) h4053 44th
" Thos r536 F
" Vesta maid 3636 Granada av
" W Franklin (Sara B) h225 W Palm
" Ward T (Marjorie B) USN h1986 Linwood
" Wesley r911 17th
" Wilmer stdt KELSEY-JENNEY COMMERCIAL COLLEGE r2878 Fir
" Wilmer B (Eliz L) supt Klauber Wangenheim Co h2878 Fir
Shierk Rose Mrs clk S M Strugo h1308 8th av
Shieve Max F A mgr Cal Hotel h553 5th av
Shiflett Roy (Edith) h2705 Meade av
Shilg Merrill slsmn Singer Sewing Mach Co rLa Jolla
Shilling Anna M r2486 L
" Paul (Mary) USN h2507 Wightman
Shillington Al slsmn Berger Hdw & Paint Store
Shima Akira slsmn Nippon Co r508 11th av
" Hyonosuke (Yone) slsmn Nippon Co h508 11th av
" Masa r508 11th av
Shimamoto Kumigaru mgr New York Hotel h520 6th av
Shimbo Nobuo clk Edw Kuratomi r522 7th av
Shimeall Danl E (Ruth) credit mgr Safeway h 3427 Alabama
Shimel Ellis M (Maud) bldg contr h3448 K
Shimmin Sarah Mrs h4064 Arizona
Shimmons Arth V labty 3917 El Cajon blvd r3919 do
Shimoda Isake restr 1349 Crosby
Shimp Frances M sec Electric Bldg rNatl City
Shimpones Gus E (Edith) h918 S 37th
Shindler Florence D (wid M L) emp Weaver-Jackson Co h3552 Copley av
" Marcus L (Frances E) USN h3522 Union
Shine Frank USN h1871 Alta Mira pl
" Jack reprmn SCTCo rNatl City
SHINE THOS (Rhoda) Special Representative Jefferson Standard Life Insurance Co, r 547 A, Coronado, Tel Coronado 2090-W
Shinmoto Sasuke (Sano) farmer h5150 Bayard
Shinn Frank J (Maud) h3994 Louisiana
" Geo (Ardis I) USN h522 25th
" Jas B (Beatrice) USN h1604 C
Shinton Albt G (Ruth) USN h1302 S 37th
Shinville Eliz J (wid E L) r2952 Rosecrans
Shipes Harley H (Laura) USN h3820 National av
Shipley Chas F (Melda) USN h4623 Henson pl
" Chas V liquors 4245 Univ av
" Elsie Mrs h4433 Texas
" Howell C (Dorotha) USN h3421 44th
" Jos B (Vernice M) jan Co Hosp h2440 Lincoln
" Mabel M Mrs r3350 Herman av
" Milton r804 3d av
" Rachel Mrs h3776 10th av
" Roy (Cleo) USN h4058 34th
" Ruby Mrs r3818 Arizona
" Thos E (Patricia) atdt Standard Stas h2130 Cable
Shipman Dennis W (Claudina) hlpr HLBCo h 735 12th av
" Edwin J (Evelyn) USN h4318 46th
" Luther (Antoinette) r166 16th
" Martin (Laura) USN h4171 36th
" Raymond R (Alta M) barber h2008 Monroe av
" Romaine chauf r3693 Central av
Shipp Jefferson D (Nellie L) h506 24th
" Mary E (wid C J) r3219 Lowell
Shippam Cordelia H h3049 Island av
" Isidora r3049 Island av
Shipper Milton B USN h2450 Imperial av
Shipton Albt J (Leota) slsmn UICo h1834 Newton av
" John G (Maude H) r3662 Texas

CITY CHEVROLET CO.
SALES — SERVICE
Commercial Panels and Pickups • Heavy Duty Trucks
• OK USED CARS •
UNION, Cor. C SAN DIEGO Tel. Franklin 6641

Shipway Arth H (Alpha) carp J P Witherow h 3253 Ash
" Stanley r614 Market
Shira Donald W (Margt) slsmn h3033 Alcott
Shirk K M r355 21st
" Neta L Mrs sten S D Pub Library h2136 Meade av
Shirkey Geo N (Ferne G) opr SDERy h4505 Cherokee av
Shirley Betty E r6558 Pacific Hway
" Bobby L (Eliz) USN r709 Stork
" Chas C (Anna B) USN h3825 Franklin av
" Herbt F (Martha) h6558 Pacific Hway
" Howard D r4341 Landis
" Jack F (Jean) asmblr Cons Aircraft Corp h rear 5130 Brighton av
" Jos R (Mercedes) USN h4025 Brant
" June F sten U S Grant Hotl rLa Jolla
" June L r6558 Pacific Hway
" Lee (Eliz) gdnr h845 Emerald
" Lee C (Maude) barber 6357 Imperial av h709 Stork
" Louis M clk Cons Aircraft Corp r rear 5130 Brighton av
" Lyle M (Emily) (Mission Cliff Pharmacy) h 4601 Park blvd
" Margt E r6558 Pacific Hway
" Quincy USN r3825 Franklin av
" Rosemary F maid Mercy Hosp r345 Laurel
" Silas F with RACo r1852 3d av
Shirreff Wm H emp Cons Aircraft Corp r3300 Kettner blvd
Shirrill Roy (Mae) lab h590 Elizabeth
Shive John O (Barbara B) bldg contr 2511 Montclair av
Shivel John H (Ruby M) cigars 851 4th av h2735 Granada av
Shively Clarence H (Vera L) fishermn h1782 Missouri
" Fred T (Etheleen) USN r832 11th av
Shiverly Dorothy E tchr r4607 E Talmadge dr
Shivers Mary G (wid E O) h3910 Goldfinch
" Patricia Mrs r625 Raven
Shizume Harry M r3843 42d
" Henry K (Mary) gdnr h3843 42d
" Lydia M r3843 42d
Shnell Jos L (Charlotte) carp h837 Portsmouth ct
Shoberg May A (wid A J) h2227 32d
" Thelma N Mrs tchr Pub Sch rLa Jolla
" Victor B (Della) lab h1465 Pritchard
Shock Paul F (Gladys M) clk h3835 35th
" Saml P (Orpha S) with RACo h4421 35th
Shockey Fred C weldr CMCo h4655½ Florida
" Harry K with RACo rLa Mesa
" Saml (Thelma) lab h1875 Grand av
Shockley Allean sten h941 11th av
" Tiller A (Kath) USN h5074 Niagara av
Shoemaker Abr (Marie J) clk h3833 47th
" Geo A (Viola I) USN h3624 Nile
" Gordon H (Lorraine) chauf YCCo r1055 6th av
" Herbt N (Myrtle) lab NAS h2331 Univ av
" John E (India) h2022 Abbott
" Lisle E (Ethel) printer Mrs J M Wilson h 4059 39th
" Lisle F r4059 39th
Shofner Austin C USMC r3995 Crown Point dr
Shogran Chas r4434 34th
Shokneth Chas H (Winifred) collr C A Gray h 104 E Arber dr
Shol H A Mrs h563 22d
Sholcosky Jos J (Josephine J) USN h220 21st
Sholin Mary Mrs h3943½ Oregon
Sholl Ralph (Bessie) bldg contr 3724 3d av
Shollhamer Matthew (Dicy) plmbr h3729 Polk av
Sholstrom Olive (wid Alex) r2661 A
Shonberg Emanuel M (Rose) slsmn h1430 7th av
Shone Margt A Mrs maid New Botsford Hotel h 928 Hoffman
" Patty clk Saul Chenkin r928 Hoffman
Shonerd Henry G (Mildred) USN h4480 Texas
SHOOK ALBERT M, Real Estate, Notary Public, Conveyances, Commercial Reports, 709 6th Av, Tel Main 1477, h do
" Baldwin W (Bernice) slsmn SDAECorp h 3276 Meade av
" Cecil F (Margt) (C & G Food Products) h 4024 Ibis
" Clara E clk r4019 46th
" Clifford P elev opr Electric Bldg r4019 46th
" Jas H (Ethel E) lab City Park Dept h4019 46th
" Jas H jr USN r4019 46th
" Jean r3714 44th
" John W (Ethel) mech Don Lee h217 W Cedar
" Leon S (Lillian) pntr h3984 Oregon
" Ralph R (Alma E) h6950 Mohawk
" Robt F slsmn C & G Food Products r4024 Ibis
Shoolbraid Jas C (Susan) plstr 3365 33d
Shoop Glen C (Pauline) clo clnr PC&D h5861 Vale way
" Gordon emp Cons Aircraft Corp r3796 Park blvd
" Roy Mrs h240 33d
Shope Theo (Gertrude) USN r3117 Colton av
Shopp Harry O (Mary) inspr City Inspection Dept h5019 Elevation rd
" Rosa (wid J E) h4339 Cleveland av
Shore A W (Jalie N) r600 Catalina blvd
" Allie (wid T C) h4505 North av
" David E (Mabel A) r922 S 16th
" Edmond M (Florence) barber 2009 Logan av h1945 Kearney av
" Karl carp r1311 Market
" Minnie bkpr h2621 G
" Ray R clk PO rCoronado
" Steph R (Kath) (A B Shaw Co) h3351 32d
" Wm (S D Rug Factory) r2552 Commercial
Shores Rexford major USA rFort Rosecrans
Shorey Esther Mrs h4548 Hawley blvd
Shorman Chas B (Esther) mach CMCo h4833 Trojan av
Shorrock Clara Mrs h2287½ Harrison av
Short Amy M Mrs sten h3651½ 3d av
" Chas H driver Y C Co r1751 Univ av
" Clyde E (Esther) servmn MW&Co r818 A
" David L (Erma) USN h3980 8th av
" Donald H reporter U-TPCo h1964 5th av
" Emma L (wid Henry) h4013 36th
" Ernest A (Frances) USN h3217 Monroe av
" Fred driver r732 8th av
" Fred M reprmn A J Fox r1917 Madison av
" Henry L jr (Marion) USN h4372 Van Dyke av
" Jack (Mildred) eng Hotel Churchill r4219 38th
" Josephine M h3537 Wightman
" Lowell D chauf YCCo r732 8th av
" Paul S (Marian) USMC h1726 Titus
" Roy F (Verna) clk h3620 45th
" Sarah r1751 Univ av
" Walter C (Hortense) h2674 Rosecrans
" Wm (Ottie M) lab NPWD h3236 31st
" Wm B (Mary) USN h506 West B
" Wm C (Belle) h4440 Braeburn rd
" Wm D (Nannette M) USN h1916 Edgemont
" Wm O r3236 31st
" Wm P (Nellie) USN h3565 Texas
Shortridge Chas H (Nell) USN h3695 Indiana
Shorts Jessie M r4120 Central av
Shortt Andw L (Dorothy C) slsmn SR&CO r1435 Fern
" Woody E (Llewelyn L) field rep Merchants Credit Assn h1435 Fern
Shoudy Arch V pdlr h3069 45th
Shoughro Jas R (Henrietta) r3127 Byron
Shoults Dora E Mrs r3748 Van Dyke av
Shoup M M r1340 8th av
Shourds Benj A (Daisy) h2158 Ocean View blvd
" Chas (Hazel) lndywkr h2652 Boston av
" Donna D r4214 Alabama
" Mason lab Bd Pub Wks r2158 Ocean View blvd
" Philip A (Valentine) lab City Harbor Dept h2668 National av
" Richd C (Irene) emp Perry-Christenson-Campbell Inc h4360 Cleveland av
Shouse Jas C clk PO r707 7th av
" Laura D Mrs r3785 Pershing av
Shoush Frank W (Blanche) h4327 Arizona
Shoven Arth B case aid CWD r2151 W Cal
" Arth M (Hazel) h2151 W Cal
Show Hallie A r4643 North av
Showalter Eliz Mrs h3453 37th
" Glen A (Helen) slsmn Robt D Maxwell Co h 4104 Orange av
" Neil R (Ann M) reprmn NAS h3761 Logan av
" Olive B waiter Pickwick Hotel r3739 29th
" Thos E (Evelyn) slsmn LWBCo h4634 Orange
Showers Jas (Alice) USN h3447 Villa ter
" Melville D (Mildred) hlpr NAS h3798 Georgia
Showley B Guy (Ruth) candy mfr 800 K h1859 Ft Stockton dr
" Dan (Marjorie A) tchr Pub Sch h4537 45th
" Grace Mrs sec F E Young r2527 Meade av
" Jesse R (Viola) h1956 Linwood
" Saml D (Grace) formn B G Showley h2527 Meade av
" Saml J M (Mary D) clk B G Showley h2944 Kalmia
Shown Wilbur V (Elsie) comdr USN h4394 N Talmadge dr
Shrashree Robt M slsmn Singer Sewing Mach Co rNatl City
Shreeve Florence (wid O G) r4335 Maryland
Shreve Earl bartndr Mrs L D Patty r3777 Park blvd
" Esten r2150 Sunset blvd
" Frances Z Mrs r2544 C

ST. AUGUSTINE SCHOOL FOR BOYS
Day School Only
Grades 9-12
Courses Preparing for All College Work
Classes Limited
Tuition Moderate
3266 Nutmeg St.
Tel. Randolph 8874
San Diego



• Jewelers
• Stationers
• Optometrists
J. Jessop & Sons
1041 FIFTH AVE.
FRANKLIN 4144

TIRES
BATTERIES
BRAKES
BROADWAY-FRONT TO UNION

Firestone
AUTO SUPPLY AND SERVICE STORES

RADIOS
LUBRICATION
Washing-Polishing
PHONE FRANKLIN 7121

ARNOLD S. COSGROVE COMPANY
GENERAL INSURANCE
FIRE
AUTOMOBILE
LIABILITY
506
SAN DIEGO TRUST & SAVINGS BUILDING
530 BROADWAY
MAIN 2876

RAINFORD
Flower Shop
2140
4th Ave.
Phone
Franklin
7101

SHREVE GEO H, Lawyer, 426 Granger Bldg, 964 5th Av, Tel Main 5643, rLos Angeles
" Helen H Mrs sec Hays & Jackson r4704 Miracle dr
" Hilliard C (Shelltown Auto Court) h3577 Main
" Jas E clk U S Customs Serv r630 F
" Jas T (Helen H) custom broker 1100 W Bway R306 h4704 Miracle dr
" Jean S Mrs r3648 36th
" Jos E (Esten) (Eagle Investment Co) sec-mgr Guardian Westn Co and Exchange Securities Corp h2150 Sunset blvd
" Jos E jr r2150 Sunset blvd
" Leonard H slsmn UICo rLa Mesa
" Mary r2150 Sunset blvd
" Wm C r2150 Sunset blvd
Shreves Ella Mrs r826 2d av
" Metta M Rev pastor House of the Lord Ch h826 2d av
Shribman Ethel sten r3727 37th
" David (Sou Cal Junk & Bottle Supply) r3727 37th
" Harry (Rebecca) (Southern Cal Junk and Bottle Supply) h3727 37th
Shride A R h3652 India
Shrieve Bonnie Mrs waiter r3789 36th
Shrill Mary Mrs smstrs h2820 National av
Shrine Court Mrs Marie Johnson mgr 3338 Kettner blvd
Shriver Clyde (Sarah A) pntr CMCo h4766 Mansfield av
" Geo plstr r1921 Adams av
" Howard r322 G
" Robt S (Winnie) typewriter repr h1921 Adams
" S Preston (Margt T) (Greylock Hall Apts) h 2150 1st av
Shroble Almah L Mrs lndywkr BCLSCo r4339 Louisiana
Shrock Floyd H r1512 30th
" Jos G (Amelia E) h2643 C
" Noble B clk r2643 C
Shrone Bretta L Mrs hskpr r1445 Front
" Hetty Mrs r1247 Columbia
Shropshire Wm B (Mary P) slsmn USS h820 Golden Park av
" Wm B jr mech Cons Aircraft Corp r820 Golden Park av
Shroyer Ned E (Lucille) notions 3814 Mission blvd h819 Sunset ct
Shrum C LeRoy (Ossie) plmbr h4045 1st av
" C Melvin (Emma C) (San Diego Optical Co) h3636 Wightman
" Clarence W (Evelyn L) h2616 Snowdrop
" Clement L (Margt A) gdnr h3235 Granada av
Shryock Darrell E r3773 32d
" Howard B (Marguerite) slsmn Hollywood Lndy h3773 32d
" Ira M (Verna M) carp h2245 K
" John D (Muriel) clk h1620 10th av
" Josephine (wid J B) r2848 Ash
Shubert Fred W lab CMCo r621 Columbia
" Fredk C (Iona M) gas sta 3990 Cleveland av h1297 Lincoln av
" Fredk C jr (Betty A) sta atdt h1440 Lincoln
" L C USMC h4817 Voltaire
Shuck Ernest (Carmine) r942 12th av
Shuckhart Benj r860 11th av
Shue Elliott clk r2425 B
" Tom bartndr Mrs Frances Peterson r645 1st av
Shuey Alpha (wid J R) r3422 Ray
Shufeldt Jay A printer U-TPCo r3712 46th
Shufflebarger Inez E dep Co Tax Collr r4058 Swift av
Shuford Chas (Effie) USN h rear 3120 Clay av
" Chas (Pauline) USN h3802 Monroe av
Shukraft John W (Flora) slsmn MW&Co h3842 Goldfinch
" Ray W (Eliz J) firemn SDFD h5875 Vale way
Shulack Joel I (Pearl) (Shulack & Mason) h4827 Sussex dr
" & Mason (J I Shulack G M Mason) tailors 1032 4th av
Shulins Edw A (Virginia) shtmtlwkr NAS h4444 Long Branch av
Shulkind Aubrey M r3405 Arizona
" Maurice r3405 Arizona
" Sol (Fannie) h3405 Arizona
Shull La Vonne r4944 Santa Monica av
" Morton A (Emma) h1256 10th av
Shult Edw H bottler H J Waters rNatl City
Shultheis Chas r936 State
Shults Jos J (Ethel) ofc mgr M H Jordan h4405 35th
" Milton G (Mabel C) USN h1241 26th
Shultz Burton mech r4185 5th av
" Donald vulc Abr Shelley
" Doris O slswn ODCo r1541 8th av

SHULTZ
" J C h1904 A
" M Jack (Marie) atdt Union Service Stations h3357 30th
" Melvin (Margt) mach h3517½ Federal blvd
" R Dean (Grace) dep Co Clerk h3222 Curtis
" T Donald vulc r3537 36th
" Walter L (Lida) h3537 36th
" Walter L jr plmbr r3537 36th
" Williard J slsmn USS
Shumake Robt H (Sarah) h3966 Ocean View blvd
Shumaker Bridgett R (wid D L) h808 27th
" Carl B (Ethel) drftsmn Cons Aircraft Corp h2932 India
" Chas I (Victoria N) electn h690 Rosecrans
Shuman Geo M Rev (Marguerite) pastor Calvary Presbyterian Ch h3875 Superior
" Louis (Louise) USN h1847 Union
Shumate E Russel sta atdt Dorman's r4668 Altadena av
" Fredk A sta atdt Dorman's r4668 Altadena av
" Marion T (Lillian) mgr Palomar Laundry & Dry Cleaners h2418 32d
" Wm A (Edna A) chauf S D Lbr Co h4668 Altadena av
" Wilson R (Mayme) h2473 1st av
Shumway Clinton N drugs 2240 Logan av h 2236 do
" Harry G (Mildred) h3723 Swift av
" Susan (wid Harry) r2236 Logan av
Shunk Wm L (Jean) USN h1545 State
Shupe Roy E (Cath) h2026 Albatross
Shurbutt Edw D (Hadvig) h421 Robinson av
" Edw D (Freddie) h3563½ 42d
Shure Phil r729 E
" Sterling emp Cons Aircraft Corp r3773 Ocean Front walk
Shurr Geo mech r3927 3d av
Shurtleff Chas H carp h733 26th
" Ernest S (Elsie) auto repr 770 9th av h4102 32d
" Rowland C pntr r733 26th
Shurtz Henry r1036 Garnet
" Wm D h1036 Garnet
Shuster Martin (Mary R) slsmn Gladden Realty Co h4143 Park blvd
" Walter F (Eva) USN h3717 Fairmount av
Shutak Max r1651 3d av
Shuter Fred L (Hilda L) whsmn KWCo h1628b Island av
Shutes Jenevie A Mrs h3333 Harbor View dr
Shutt Chas D (Maude E) r950 11th av
" Hazel Mrs waiter Mrs L E Potts r950 11th av
" Juliette Mrs r2904 K
Shutts John R (Ada D) h3870 Menlo av
Shutz Florine clk r1628 Linwood
Shuyler Jean F tchr Teachers College r4186 Jackdaw
" Mabel h4186 Jackdaw
Shy Millard E (Marguerite M) mech University Motors h1262 Lincoln av
Siakotos Christ J h3804 Swift av
Siam Sherman (Betty) h1486 E
Sibbald I'Ron C (Mary) USN h2958 Kalmia
Sibbet Jas E jr (Zenita) clk M B Rubin h4776 Pescadero av
Sibley Ann D Mrs h4251 Ibis
" Arth W sec-treas Sun Harbor Packing Co h 4023 Kansas
" Frances R Mrs bkpr El Patio Apparel Shoppe r4023 Kansas
" Ida R Mrs (wid Wm) gro 3200 Univ av
" Minnie (wid S P) h3412 32d
" Ruth sten r4840 Circle dr
" Tillie r1372 7th av
Sicard Edmund A (Jessica) USN h4673 Georgia
" Myrtle Mrs r901 7th av
Sichler Christina E (wid J E) h2325 Bancroft
Siciliano Anthony (Cath) USN h2909 India
Sick Francis W clk C W Borgerding r422 22d
SICK FRED W (Lillian M) City Clerk h2421 G
" Max (Susie C) baker h422 22d
" Sick Pauline h955 20th
" Wm H (Josephine) h971 20th
Sickels David E (Sina) h4245 36th
" David E jr (Veleda) police SDPD h4862 W Mountain View dr
" Earl slsmn Young's Mkt Co rLa Jolla
SICKELS ED USED CARS (E L Sickels) Bonded Dealer, Insurance, Financing, "The Largest Little Dealer in Town," 3730 El Cajon Blvd, Tel Randolph 3605
" Edw L (Adella) (Ed Sickels Used Cars) h3804 Grim av
" Elza A slsmn Sperry Flour Co rEscondido
Sicker Bertrand (Marie) slsmn h413 Douglas

COMPLETE BANKING and INSTALLMENT FINANCING SERVICE
AUTO LOANS

C. H. MARTIN, President
SECURITY TRUST & SAVINGS BANK
OF SAN DIEGO
ESTABLISHED 1893

MAIN BANK
5th & E ST., Main 7183
BRANCHES
5th & UNIVERSITY
LA JOLLA • ESCONDIDO
CHULA VISTA

Sickler Chas A (Leona) h1867 Irving av
" Jesse D (Inez) h3437 1st av
Sickles John lab r1035 E
Sidak Jos r4121 Normal
Sidall Willis (Dorothy) USN r525 15th
Siddall Frank bkpr h3670 Villa ter
Sidebottom Albt (Jean) USN h3783 Arizona
Siders Grace (wid A S) h2919 National av
" Rebert G gdnr r2123 Harrison av
Sides Lloyd L mech NAS rNatl City
Sidney Harry R (Alvira C) rep Intl Correspondence Schs h2214 Bway
" Sylvia smstrs r rear 1831 Front
Sidwell Claude C J (Birdie) carp h4360 Iowa
" Edwin E (Grace P) confy 1670 5th av h 4015 Park blvd
Sieben Robt K asst dept mgr Whitney & Co r 1801 Sheridan rd
Siebenaler Frank jan Co Hosp
Sieberns Carl D (Victoria M) h1233 Hendricks av
" Carolina L artist r1233 Hendricks av
Sieber Geo R (Eliz) custodian Pub Sch h3417 Albert
Sieberns Anna r4404 Maryland
Siebert Clarence carp r1908 5th av
" D W r1075 Meade av
" Eliz R r2940 B
" Ervin C (Ekron) barber 3296 El Cajon blvd h3676 Orange av
" Frank r729 E
" Ida r3975 Cleveland av
SIEBERT JOHN S (Claudia W) Architect, 311 Granger Bldg, 964 5th Av, cor Broadway, Tel Main 3474, h2940 B, Tel Main 4805
" Rose Mrs h rear 1360 Hornblend
" Selmar R slsmn L B Smilie r2940 B
Siebertson Herman baker C E Pinkston
Sieck Chas A (Lucille) aud SBE h2711 Azalea dr
" Edwin J (Ethel M) emp Cons Aircraft Corp h3453 Nashville
Siefert Ernest W (Margt H) rancher h1026 Bush
" Velma L biller Gas Co rNatl City
" Wm (Nora A) h4095 Goldfinch
Siegel Arth (Lillian) h2890 Juniper
" Bird R Mrs clk City Treas h3837 Achilles dr
" Chas r510 Evans pl
" David (Nellie) uphol Cons Aircraft Corp h 1021 29th
" Ellis (Evelyn) h1818 6th av
" Ephraim Rev (Blema) rabbi Congregation Tifereth-Israel h670 22d
" Frances Mrs restr 1457 1st av r4717 Oregon
" Frank J (Dorothy M) pntr h4022 Louisiana
" Geo F (Frances) hlpr NPWD h4717 Oregon
" Robt (Bessie) h4248 Central av
" Rose R Mrs nurse Co Health Dept rBonsall
" Wm T (Mary) h4057 40th
" Wm T (Edith L) lighting fixtures 1435 Univ av h4205 Mason
Siegelman Robt J (Ethel M) USN h4054 44th
Sieger Chas M (Edna A) electn S D Elec Shop h3613 Arnold av
Siegfried Jas E (Grace B) mech SDERy h4215 Alpha
Siegle Harry J (Kath H) gift shop 411 C and acct Everets & Esenoff h2558½ Bway
Siegler Fredk A (Grace I) meats 2601 Bway h 3035 Thorn
" Robt (Christina) pntr h1448 5th av
Sieglinger Alice M r1604 Monroe av
" Geo A (Grace) budget mgr Master Motor Serv h2441 5th av
" Jas G (Mabel C) whs formn SFRy h1604 Monroe av
Siegmund Gladys Mrs slswn h416 Fir
" Gilbert C r4540 52d
" Harry E (Mary E) slsmn BMCo h4540 52d
Siegrist Edw A (Laura) guard SDT&SBank h 4266 48th
" Frank (Cora A) mech Smith & Haight h3015 Rogers
" Laura M Mrs h1238 Emerald
" Warren H r1238 Emerald
Sieler John G h2922 46th
Siemens Cornelius H (Olga) tchr Teachers College h4560 44th
Sierra Wm inspr Cons Aircraft Corp h923 W Lewis
Siervogel Edgar A (Emma L) clk M R Siervogel h4840 68th
" Marvin R (Gladys I) cigars 852 5th av h3578 Central av
Sies Ernestine E maid 4216 Madison av
" Marjorie H sten State Blind Shop r3794 Herbert
Sieser Raymond C (Marjorie) chiropractor h3024 Madison av
Sietz John F (Mary W) h3816 Kendall

Siever Jesse L (Mary) ptrnmkr Cons Aircraft Corp h3595 Front
Sieverling Penelope K (wid G H) h3777 Bayside la
Sievers Daisy cook YWCA rNatl City
Sievert Frank clk r944 State
Siewert Fred W h3427 Florence
Siez Loretta Mrs h1455½ Island av
Sifton John W (Ida M) h2542 Front
Sigard Sig carp h3738½ Birch
Sigfrit Mattie C (wid Geo) r3787 3d av
Sigler Arth H (Tillie) h4444 Maryland
" David (Nora E) h4650 Park blvd
" Emil A life guard City Play Grounds r4083 30th
" Ida E (wid J E) h4083 30th
" John E (Marie) sls mgr Robt D Maxwell Co h3238 Goldsmith
" Nora E Mrs smstrs Rubin's r4650 Park blvd
Sigman Court (J W Sigman) 3373½ 30th
" Etta M (wid A G) r4364 Witherby
" John W (Anna) (Sigman Court) h3373½ 30th
" Lilly M (wid Alex) h1607 Herbert pl
" Robt E (Gertrude) USN h1342 8th av
" Viola H (wid Ira) h1114 W Lewis
Sigmund Ada Mrs mgr State Apts h723 W Kalmia
" Steph (Ada) jwlr Haubert & Cook h723 W Kalmia
SIGNAL SERVICE STATION & AUTO PARK (T J and H W Vermillion) Tire and Battery Service, We Specialize in Lubrication, 716 3d Av cor G, Tel Main 6454
Signorelli Anthony (Mary) shoe repr 3555 Univ av h3664 Grim av
Siguiardt Peter (Pauline) mech Hilton Motor Co r4542 North av
Sihoyas Jas J (Verna) cook h1902 A
Sikes Cyril P (Genevieve) sec-mgr Glacier Garden h3637 Plumosa dr
" Geo P (Jennie M) h3121 Grim av
" Geo P jr (Ruby L) h2575 K
" Thos E (Ruth K) firemn SDFD h4080 Mississippi
Silberberger Fred (Phyllis) mech h3725 Cal
Silberhorn Paula (wid G K) h205 W Date
Silbery Christopher W (Addie R) h3635 Logan av
Silence Thos E (Florence M) sten h3779 Kettner blvd
Siler David E with RACo r3975 Iowa
" Rollin L busmn Pickwick Hotel r856 Union
Silk Arth J (Charlotte) eng SDFD h3967 Albatross
" Mary G nurse Mercy Hosp
" Peter F (Charity) reprmn Gas Co h3815 Central av
Silke John N (Myrtle) h124 Lewis
Silkwood Maude D (wid Saml) h4553 Georgia
Siller Mary (wid W T) r4768 Arizona
Sillifant Eliz J (wid F J) h4449 Louisiana
" Francis J jr slsmn r4449 Louisiana
" May Mrs clk Gas Co r3596 Arizona
Silliman E Eug Rev (Susie) h3647 Grim av
" Howard T (Edna H) police CHP h4414 39th
Sills Eva M (wid F W) h5183 Hastings rd
Silsbee Bertha W (wid T H) h2778 3d av
Silva Adeline cnrywkr r2931 McCall
" Alf V (Dorothy M) fishermn h3136 Glenfield
" Alice usher Fox Aztec Theatre r3131 Hugo
" Aloysius F h222 Ash
" Andw (Dorothy) fishermn h2418 Imperial av
" Annie Mrs h3035 Hugo
" Arth B (Evelyn) cnrywkr h2910 Byron
" Aug (Mary) fishermn h2917 Addison
" Benj lab h3015 K
" Carmen with The Marston Co r3226 Fenelon
" Earl M cnrywkr r2903 Dickens
" Edw P (Aldena) fishermn h3211 Hill
" Edw R carp Neukom & Wilson rCoronado
" Edyth lndywkr U S Grant Hotel r3112 Newell
" Elodia h rear 1757 Newton av
" Emilia L Mrs r3006 Kellogg
" Ernest fishermn r2937 Perry
" Francis fishermn r2937 Perry
" Frank G (Mary) fishermn h3344 Canon
" Frank M Rev (Mary) pastor Point Loma Full Gospel Tabernacle h2903 Dickens
" Frank P (Carrie) fishermn h447 Rosecrans
" Frank R (Nora) cnrymkr h3028 Hugo
" Grey L boatsmn r1003 W Brooks av
" Guy H (Lottie B) boat opr h1003 W Brookes av
" Henry (Edith) fishermn h3045 Oliphant
" Ignatio (Ruth) clo prsr Paul Nestor h344 17th
" Jas lab r553 5th av
" Joaquin A (Anna) fishermn h3036 Carleton
" John D r1003 Brooks av
" John J (Mary) fishermn h2838 Canon
" John J (Helen E) USN h4346 Campus av

ACME PIPE COMPANY
PIPE
VALVES
FITTINGS
For All Purposes
IRRIGATION SYSTEMS
WELDING
4350
Pacific Hway.
JACKSON 1840
and 151 2nd Av.
CARLSBAD
Phone Oceanside 520J

GOOD WILL INDUSTRIES
Myron Insko, Supt.
Tel. Fr. 7401
402 Fifth Ave.
"Not Charity But a Chance"

V. WANKOWSKI & CO. INC.

ESTABLISHED 1906

INSURANCE - REAL ESTATE - LOANS • Franklin 4171 • 343 SPRECKELS BLDG.

BROWN MILITARY ACADEMY

THE WEST POINT OF THE WEST

DAY AND RESIDENT STUDENTS

R. O. T. C. ACCREDITED

BEAUTIFUL BUILDINGS and CAMPUS

AT PACIFIC BEACH IN SAN DIEGO

TELEPHONES Franklin 6211 PacificBeach 555

CREDIT BUREAU OF SAN DIEGO, Inc.

A CORPORATION

Collectors in San Diego and Vicinity — Reasonable Rates

We Remit Same Day Collection Made

Special Attention Given to Service of Legal Papers

PHONE FRANKLIN 7135 — 510 U. S. NAT'L BANK BLDG.

SILVA
" John J jr fishermn r2838 Canon
" Jos (Mary) h3009 India
" Jos B (Mary) fishermn h2929 Dickens
" Jos F cnrywkr r3028 Hugo
" Jos J (Mary) fishermn h2931 McCall
" Jos R (Alvira) fishermn h3029 Lowell
" Laura r760 Armada ter
" Lloyd M fishermn r3305 Hill
" Luduvina A (wid F M) h461 Rosecrans
" Manuel (Minnie) fishermn h3145 Byron
" Manuel (Mary) fishermn h3137 Byron
" Manuel (Ildifonsa) lab h808 S 31st
" Manuel A h3227 Carleton
" Manuel A (Mary) fishermn h3111 Carleton
" Manuel A jr (Adeline) fishermn h3105 Carleton
" Manuel J (Alice J) h1255 Rosecrans
" Manuel J (Perfecta) prsr Healey Co h141 17th
" Manuel S h2937 Perry
" Margt M r447 Rosecrans
" Mary (wid Inez) h124 16th
" Mary (wid John) cnrywkr r2927 McCall
" Mary J (wid M G) h1104 Scott
" Pete (Amelia) lab h2958 Webster av
" Philip (Jean) lab r3015 K
" Ralph F (Mary L) h3305 Hill
" Raymond A mgr J J Lewis r3170 N Mountain View av
" Robt L r447 Rosecrans
" Roy A (May) formn PO h4602 Natalie dr
" Sebastian D (Mary) fishermn h3128 Carleton
" Sylvestre (Elena) h1766 Newton av
" Theo fishermn h741 12th av
" Timothy (Sarah) lndywkr BCLSCo h3134 Island av
" Vivian cnrywkr r3028 Hugo
" Wm A h417 15th
Silvas Frank B (Sarah) gdnr h961 Van Nuys
" Frank L r961 Van Nuys
" Frank O lab r961 Van Nuys
" Renata r961 Van Nuys
Silveira Francisco (Amelia) h3219 Garrison
" Helen M prsr Mrs V I McDonough r419 W Elm
" Jos (Mary) fishermn h3121 Dickens
" Jos T (Edith) mgr Bd of Fire Underwriters of the Pac h3145 Dumas
" Katie Mrs slswn H D Foaner h3648 Central
" Louis H (Edith E) dentist 4007 Fairmount av h3581 44th
" Oliver L (Leona E) dentist 4007 Fairmount av h4562 Euclid av
" Sebastian (Eliza) fishermn h3227 Carleton
Silver Bernie (Jean) h4086 Van Dyke av
SILVER CASK CO, Victor Nance Mgr, Food and Liquor, 1102 4th Av, cor C, Tel Main 9552
SILVER CASTLE SYSTEM OF EATING HOUSES (J R and W J Blackett) Office 211 Spreckels Bldg, 121 Broadway, Tel Main 2879, Restaurants, 631 W Broadway, 1040 12th Av, Tel Main 7687, 4503 El Cajon Blvd, Tel Randolph 9357, 3820 Park Blvd, Tel Woodcrest 9438 and 602 University Av, Tel Woodcrest 9288
" Court Irwin McCan 4444 36th
" David cash McIntosh & Silver r630 F
SILVER GATE BUILDING & LOAN ASSOCIATION, Frank A Frye Pres, P A Whitacre 1st Vice-Pres, Jerry Sullivan Jr 2d Vice-Pres, V Wankowski Sec, 343 Spreckels Bldg, 121 Broadway, Tel Franklin 4171
" Gate Lodge No 296 F&AM 3795 Utah
" Gate Masonic Temple 3795 Utah
" Gate Motorcycle Club 1041 Columbia
SILVER GATE OIL CO INC, Harry R Collins Sec-Mgr, 1222 Bank of America Bldg, 625 Broadway, Tel Main 1717
" Gate Rebekah Lodge 141 IOOF Stella Parks sec 3911 Kansas
" Harry H (Mary) (McIntosh & Silver) h3737 4th av
" Henry collr Max Maisel r3024 Laurel
" Ira G (Gertrude H) h5320 Wilshire dr
" Nathan (Susan) tailor D A Clitsome h840 17th
" Spray Apartments Mrs M G Jones mgr 5116 Narragansett av
" Strand Chapter No 387 OES 3919 4th av
Silvera Albt A (Victoria) slsmn h3016 Laurel
" Hazel emp Mrs Bessie Thomas r6393 Utah
" Hillel (Emma) clk h3320 Thorn
" Manuel r395 Rosecrans
" Manuel r341 West E
" Mary cnrywkr r395 Rosecrans
" Ralph (Helen) fishermn h395 Rosecrans
" Sarah Mrs r3320 Thorn
Silverado Ball Room 4756 Univ av
Silverberg Harry P (Lenore) genl contr 1950 6th av
Silvergate Court No 138 of A 666 9th av
" Furniture Store (W J Wise D R Stelle) 3636 Main
Silveria Francisco (Mary) h2912 Byron
" Hazel beauty opr r3963 Utah
" Joaquin fishermn r2912 Byron
" Prudence (Frances) marine eng h209 27th
Silverman David (Ruby) h2902 Fir
" Isadore r3206 Myrtle av
" Ruby Mrs liquors 1021 25th r2902 Fir
Silvernail Judson P r551 S 35th
Silvers Claude J (Annie) USN h141 W Ivy
" Jack gro 711 E
" Jos F (Hazel) formn PO h3788 Grim av
" Jos F jr teller BofA r3788 Grim av
SILVERTHORN C RAY (Justine) Sec-Treas Fred C Silverthorn & Sons Inc, h914 17th, Tel Franklin 1504
SILVERTHORN FRED C (Lillie) Pres Fred C Silverthorn & Sons Inc, h1746 Dale, Tel Main 0234
" Fred C jr r1746 Dale
SILVERTHORN FRED C & SONS INC, Fred C Silverthorn Pres, Robert L Silverthorn V-Pres, C Ray Silverthorn Sec-Treas, Wholesale and Retail Feed, Hay, Grain and Seeds, Wood and Coal, Fertilizer, 1501 Market, Tel Franklin 7151 (For further information see right top lines and page 28 Buyers' Guide)
" Julian M (Eliz) carrier PO h3558 Florida
SILVERTHORN ROBERT L (Alene) V-Pres Fred C Silverthorn & Sons Inc, h2904 Bancroft, Tel Jackson 6789
Silverton Irma A (wid H M) h4164 30th
Silvey Harold B (Helen) slsmn Univ Ave Furn Co h3701 Herman av
Silvia Jos A (Emily) USA h4772 67th
Silviera Mamie cnrywkr r3106 Newell
Silvis Florence atdt Co Hosp
" Frank D h3646 Ray
" Marie A (wid M A) r3741 38th
" Mary (wid E L) waiter h4133 Wightman
Silvy Bessie E opr SCTCo rLakeside
Siman Paul F (Patricia) phys 233A rm 1211 h 2314 Ft Stockton dr
Simanetti Frank A (Lillian) driver h2359 Irving
Simanowicz Diane M waiter Army & Navy YMCA r2568 L
Simard Leo J (Ruby) USN h4117 Georgia
" Romeo P (Minnie F) linemn Gas Co r343 A
Simas Geraldine r365 Rosecrans
" Jos (Emily) lab h2263 K
" Mary C (wid D V) h1126 Scott
Simballa Edw W (Alice) USN h1428 31st
Simcock Walter F meatctr Safeway r2707 Dove
Simcox Earl C (Anna) meatctr AWMCo h5076 Niagara
Simek John G (Laura) USN h2594 Fairmount av
Simelis John S (Leta) h2501 Euclid av
Simerville Jas J (Eliz A) lab NAS h2128 E
Simi Mary E (wid Julius) r1635 29th
Simington Edgar A (Edith M) jan SACo h3724 35th
Simison Donald S (Maude C) buyer Co Purch Dept h1222 W Arbor dr
" Margt r1222 W Arbor dr
Simkins Jas C garagemn SCTCo h4163 Florida
" Jas L (Claudia) USN h5074 Auburn dr
" Joshua D (Pauline D) h3722 45th
Simmens Edith r1437 5th av
Simmermacher Elmer R (Margt) h933 Rosecrans
Simmes John R (Leona M) noodle mfr 2041 Univ av h1240 Johnson av
" Raymond C (Kath) h1240 Johnson av
Simmon Benj (Mary) h1483 Market
Simmonds Harry F r849 22d
" Harry L (Anna M) maintenance mn h849 22d
Simmons Alvertis H (Alice B) h544 21st
" Anna M (wid J A) r4259½ Maryland
" Barney (Lillian) h4189 43d
" Bert W (Helen R) mtlsmith NAS h1339 W Penn av
" Bertha (wid W W) r3523 43d
" Betty A stdt **KELSEY-JENNEY COMMERCIAL COLLEGE** r3653 6th av
" Beverley M clk S H Kress & Co r3052 Hawthorn
" Chas J (Mary L) driver h646 14th
" Chas M (Kath) fuel 3781 Main
" Claude R (Addalena) USN h3610 36th
" Cora A Mrs nurse h1468 B
" Cyrus (Barbara) lab h230 29th
" Dayton S (Mary H) metermn Gas Co h2720 Gregory

PETERSON MOTORS, Inc.

HUDSON - TERRAPLANE - SALES AND SERVICE

Tel. Main 5129 — Broadway at Thirteenth

SIMMONS
" Donald r4189 43d
" Donald F (Helen) USN h3863 4th av
" Earl (Phoebe) installer SCTCo r4507 Natalie dr
" Edw H (Ione P) h4637 Oregon
" Emily (wid Roy) r1242 1st av
" Emma S (wid C J) h438 Brookes av
" Esther W maid V P Corp r3635 Kettner blvd
" Frank M (Lucille) furn rms 542 6th av
" Frank R (Maude M) h2062 La Jolla blvd
" Geo M (Evelyn) h4344a Kansas
" Geo W h4788 Reno dr
" Geo M jr emp NAS r4788 Reno dr
" Gertrude (wid F T) h4478 Campus av
" Gladys (wid Geo) h3327 32d
" Gordon D drftsmn ST&TCo r1821 Meade av
" Henry D (Marie) pkr NSD h3475 Polk av
" Herbt H with RA Co r4867 Cherokee av
" Howard H (Mary) h3695 Kettner blvd
" Ione P Mrs restr mgr Pub Sch r4637 Oregon
" J C slsmn College Motor Co r3927 8th av
" J W h1248 Johnson av
" Jas B (Dorothy) rancher h5301 Geneva av
" Jas W (Verna) h826 Niantic ct
" Janet F Mrs nurse L J Langlois r3957 Texas
" Jerry (Mary) liquors 4935 Voltaire
" Jerry G (Emma) h3653 6th av
" Jerry J teller SDT&SBank r3653 6th av
" Jess W opr SDERy r3604 33d
" Jos r1334 1st av
" Jos mech Cons Aircraft Corp r4189 43d
" June clk r4069 Front
" Kath Mrs restr 3781 Main
" Lizzie E (wid S N) r2520 Montclair av
" Louise bkpr A A Cloninger r2502 B
" Marie J with Marston Co r3475 Polk av
" Mary L h1944 Bway
" Maude M (wid N D) r3610 36th
" Ogden driver Am Cleaners r5301 Geneva av
" Olin C (Ellen) lieut SDPD h4486 32d
" Ozia L (Ethel M) lab Bd Pub Wks h3250 Clay av
" Richd (Lorain V) USN h3928 Hamilton
" Richd W (Janet F) mach W B Crofton h 3957 Texas
" Robt r715 Bway
" Robt M with RACo r867 10th av
" Roper M (Sara) slsmn College Motor Co h 4155 Georgia
" Roy D h2341 Irving av
" Rubert (Bertie) h4335 10th av
" Seth H (Grace) slsmn Yale Realty Co h 3544 Arnold av
" Stella S tchr r438 Brookes av
" Thos B (Edna D) opr SDERy h1821 Meade
" Thos J driver SFCo rNatl City
" Thos J (Melba) driver r3894 Trias
" Virgie C (wid W D) h3320 Grim av
" Virgil I (Ethel M) reprmn SCTCo h1704 Hornblend
" Warren J (Jean F) opr SDERy h2415 Market
" Willard G (Winifred) h2540 Albatross
" Wm h4041 Western
" Wm (Laura) r650 11th av
" Worth W (Annis) chauf Texas Co h4470 Orchard av
Simms Dixie D (Rugenia) lab NSD h4239 Hamilton
" Edw r741 12th av
" Franklin B (Mary E) h2773 Columbia
" Jacob (Simms & Dallas) r3601 31st
" Jas M barber and beauty shop 812 W Washn r3752 7th
" Jean clk A E Meyer r4239 Hamilton
" John atdt Naval Hosp r1020 E
" John USN h867 10th av
" LeRoy M (Jennie) gdnr h716 Fergus
" Roberta sten h3824 Arizona
" Wally r741 12th av
" & Dallas (Jacob Simms Emanuel Dallas) curios 448 W Bway
Simness Victoria Mrs h525 Kalmia
Simoes Manuel (Maria) fishermn h1804 India
Simon Alice F Mrs nurse 4420 32d
" Anna h1653 4th av
" Eddie fishermn r2662 Calhoun
" Edra I opr SCTCo r4523 Arizona
" Georgia Mrs h436 10th av
" John R (Edra) USN h4523 Arizona
" Jos L (Florence) USN h923 20th
" Philip J (Mildred M) genl mgr Allen's Exclusive Prescription Pharmacy h4628 40th
" Robt (Lillian) USN r1014 14th
" Roger J (Velma) USN h5050 Cape May av
Simond Jos lab City Junk Co r1931 Market
" Thos jan h2003 Logan av
Simonds Frank C (Agnes) gdnr h4718 Biona dr

SIMONDS
" Geo E (Dorothy) chauf Naval Hosp h4007 Manzanita dr
" Walter h1931 Market
Simoneau Al P jr (Cecile M) slsmn QDPCo h 2219 32d
" Alphonse (Corrine) h3665 Indiana
" Joanne emp Marguerite Peters r3665 Indiana
" Marguerite music tchr 3665 Indiana
Simonetti Frank A driver S T Rathell
" Mary Mrs h622 Sicard
Simondes Fred E with RACo r3356 Landis
" Konrad M (Anna) tailor Shulack & Mason h3356 Landis
Simonis Lovina Mrs r3533b Filbert
Simonowicz Edmond (Diana) USN h2568 L
Simons Alf T (Helen) USN h5415 Collier av
" Alf T jr r5415 Collier av
" Antone F (Ruth) lab NSD h1716 India
" Aubrey E (Lillian C) h3036 Kingsley
" Carrie L Mrs h4021 Alameda dr
" D Page (Isabel) miner h3709 Ocean Front walk
" Eleanor Mrs tel opr U S Grant Hotel h3715 Indiana
" Ella Mrs h2329 C
" Harry D (Josephine) USN h rear 2912 Spruce
" Harry E (Earliene) hlpr SDERy r4733 36th
" Hubert (Patsy) USN h2405 G
" Josephine B (wid C E) labty techn R M Ledford h5273 Marlborough dr
" Lucille r2329 C
" Mildred asst SD Pub Library r2329 C
" Paul W clk PO h4655 Castellar
" Ural L (Georgia) billiards 210 Market h2948 38th
Simonson Arnold J with RACo r1831 Titus
" Carrie (wid E D) h4827 Bancroft
" Ervin B with RACo r1831 Titus
" Wm r2924 Haller
Simpkins Clifford C barber 638 W Bway rNatl City
" Leon G pipeftr NPWD rEl Cajon
SIMPLEX MOTOR PARTS (V K LaMar) Molium Rings, Plain Rings, Motor Bearings, Piston Expanders, Piston Pins, 1159 2d Av, Tel Main 3084
Simponis Fotios D (Ruby) shoe shiner 411 Bway h2107 El Cajon blvd
" Louis cook r237 West F
Simpson Alice L Mrs h4237 34th
" Alvin G (Cecil R) with RACo h2929 Kalmia
" Arth D (Wilma) slsmn h858 Rosecrans
" Arth T shoe shiner UBS
" Barbara dental asst Harry Faulkner r3402 Louisiana
" Beatrice tchr Pub Sch h3252 Goldsmith
" Benj H (Nellie G) USN h1714 Front
" Benny shtmtlwkr r4027 Winona av
" Bob golf pro r4276 35th
" Bryant R (Lula) phys 233 A rm 1205 h3612 31st
" Byron emp C C Yelvington
" Chas r444 G
" Chas E (Cloumbus E) h304 19th
" Chas S (Lorraine F) hlpr E B See h4347 39th
" Charlotte maid 138 Hensley
" David (Velma) gdnr A D Robinson h3761 Warner
" Donald L (Myrtle) carp h4577 Iowa
" Dorothy P Mrs smstrs Zukors r4438 38th
" E Jean Mrs r4448 Arch
" Edith H (wid A C) h5300 Marlborough dr
" Edw K (Helen S) meatctr Mrs M A Checkley h4153 Iowa
" Edwin M (Lois) (El Don Apartments) h633 Penn av
" Edwin clk PO r1137 12th av
" Eliz r847 21st
" Ella M emp SLCo r3693 Central av
" Elsie slswn LCCo rChula Vista
" Fern F (wid J A) h1720 2d av
" Frank r4152 Jackdaw
" Frank E jr (Jean E) plmbr h4975 Niagara av
" Fred A r1108 E
" Fred H r4224 Arden way
" Fred L (Helen) electn h1332 Columbia
" Fred P mgr Morningstar Billiard Parlor r 956 3d av
" Fredk J (Helen A) USN h2628 E
SIMPSON FREDERICK W (Margaret) (Carlson & Simpson) Member City Council, h4224 Arden Way, Tel Jackson 0192
" G Ross r430 Silver Gate
" Geo (Annie) carp h430 Silver Gate
" Geo (Estelle) USN h4715 Nogal
" Geo E supvr clk SCTCo r4510 Muir av

This City Directory is placed on file in various Directory Libraries throughout the United States

CALL M4011

We will answer your Telephone Calls Day or Night with an Extension Line or Referred Listing in Telephone Book



ORIGINAL TELEPHONE SECRETARIAL SERVICE

530 BROADWAY

MAIN 4011

PAINTS
VARNISHES
LACQUERS
ENAMELS
ARTISTS' SUPPLIES

W. P. FULLER & CO.
MANUFACTURERS AND JOBBERS
SEVENTH AVE. AT F STREET ◆ TEL. MAIN 0181
BRANCH 2911 UNIVERSITY AVE. TEL. JACKSON 2332

WALL PAPER
PLATE AND
WINDOW GLASS
MIRRORS
ROOFING



ELECTRIC BLDG.
SIXTH AND E STS.
Sunset Engraving Company
SAN DIEGO, CALIFORNIA
"We occupy the entire ninth floor
Every employee a skilled artisan
DRAWINGS AND ENGRAVINGS
FOR EVERY PRINTING PRESS PURPOSE.
FR. 6611
WE DO OUR BEST TO SERVE YOU

ABSOLUTE SECURITY
GENERAL INSURANCE
WAKELING INSURANCE AGENCY
233 SPRECKELS BLDG.
TEL. FRANKLIN 1984

SIMPSON
" Geo R clk Safeway r1327 La Palma
" Gertrude G Mrs slswn LCCo r3577 Grim av
" H Arth pntr University Motors r3531 Florida
" H J pntr h4370 51st
" Harry M r4050 Mississippi
" Harry M (Bessie R) mech h1327 La Palma
" Harvey L (Ima) inspr Co Health Dept h 679 Rosecrans
" Henry (Charlotte) mech h138 Hensley
" Henry W (Lydia H) musician h3402 Louisiana
" Howard (Marie) lab h3086 Clay av
" Ida M emp Nola B Anderson r2426 Island av
" Ima E Mrs tchr Pub Sch r679 Rosecrans
" Ira W h4934 Niagara av
" Iris slswn MW&Co r3845 Achilles dr
" Jas H (Mingel) slsmn h3569 Felton
" Jessie P drsmkr 312 Grape
" John H r2540 G
" Jos A (Ruby) chauf h1651 1st av
" Kath V Mrs oft sec SD Chamber of Commerce rNatl City
" LeRoy (Gladys) USN h1621 Vine
" Luther (Dorothy E) h4438 38th
" Lyle usher Cabrillo Theatre r2978 Fir
" Martha J Mrs h4510 Muir av
" Maurice J (Ethel) slsmn h131 W Washn
" Minzel S Mrs tchr Pub Sch r3611 Herman
" Muriel (wid H D) h3642 Pershing av
" Myrtle S r4577 Iowa
" Paige B bkpr FNT&SBank r2978 Fir
" Pearl A Mrs music tchr 1236 Lincoln av
" Pirnie Granite Co monuments 3895 Imperial
" Plaeffle h3370 Orange av
" Priscilla (wid J W) h327 29th
" Robt L formn City Water Dept
" Roxana (wid J R) h2959 3-4 Ocean Front walk
" Roxie Mrs h4788 Auburn dr
" Saml N r4512 Oregon
" Sherman H (Hattie) h3278 McLaren's la
" Thelma L Mrs waiter Caesar's-Pastore's r 2435 C
" Walter r620 Penn av
" Walter A (Pearl A) opr SDERy h1236 Lincoln av
" Walter W musician A A Cloninger r3402 Louisiana
" Wm (Artemiza) h3531 Florida
" Wm (Jean) slsmn h4027 Winona av
" Wm A r2540 G
" Wm B (Vivian) mech Nuttall-Styris Co r 3210 Garrison
" Wm H kpr City Water Dept r4629 32d
" Wm J (Myrtle E) slsmn E C Fleet h1234 Union
" Willie L (wid O G) h3641 Ray
Simrell Virgil L (Margie) welder h3750 Chamoune av
Sims Anderson (Eliz) driver h3170 Commercial
" Carrie (wid C E) h730 Wave Crest ct
" Chas h1219 1st av
" Clyde D (Mabel B) USN h3003 46th
" Fosque J (Lynn) USN r3027 Kettner blvd
" Harrison (Mary) lab r420 16th
" Hazel D Mrs (Band Box Clnrs & Dyers) r 3752 7th
" Irene Mrs beauty shop 3781 Cal
" J Ross (Virginia) h3404 Russell
" Jas M (Hazel) h3752 7th av
" Julia E (wid Frank) r3919 Cal
" Melvin M (Kath) r1316 Edgemont
" Oliver r414 G
" Roberta slswn Whitney & Co r3824 Arizona
" Ross J (Virgnia) cash UOCo r3404 Russell
" Thos B (Lottie) lather h4653 Winona av
" Thos E (Marie) lndywkr BCLSCo h4281 47th
" Wallace waiter Tony Mirabile
" Will C Rev (Vinny L) pastor Welcome Mission h3636 Roselawn av
" Willie (Mary L) lab h225 West G
Simson Elma r3344 5th av
Sinai Aaron cigars 1057 4th av h1344 7th av
Sinclair Bentley W (Kittie) coml sec Trade Assns h822 Brighton ct
" Cecil E hlpr NAS r2439 J
" Douglas M (Alice F) mfrs agt 520 E rm 507 h4250 Middlesex dr
" Edw J h2125 5th av
" Eliz h4163 Park blvd
" Ellen (wid Jas) h2439 J
" Geo (Marguerite) pntr h3681 Van Dyke av
" J Pierce (Eliz J) drftsmn SDH h4586 Oregon
" Jane V Mrs cash Kay Jwlry Co r3935 Mississippi
" Leonard driver Langendorf United Bakeries r3828 Falcon

SINCLAIR
" Lester D (Eliz) USN h2577d L
" Magnus emp Cons Aircraft Corp r2725 30th
" Margt tchr Francis Parker Sch r4163 Park blvd
" Margt E Mrs h3335 Goldsmith
" Mary B ofc sec Co Farm Advisor r3335 Goldsmith
" Max D emp Morgan's Cafeteria r1055 6th av
" May Mrs mgr Admiral Hotel h410 A
" Norman H atdt Curly Rowcliffe's r1033 14th
" Willard M clk NAS r2439 J
" Winifred tchr r3335 Goldsmith
Sinclaire Gertrude h236 Kalmia
" Kath r236 Kalmia
Sincomb LaVerne (Vernal) h3730 Dalbergia
Sinda Kay usher Fox Theatre r3503 Ray
Sinderholm Chris (Louise) confy 101 11th av h3530 Arizona
" John K (Mamie) capt SDPD h3431 45th
Siner Abr clk I I Schneider r4327 Ohio
" Bernard B slsmn r4327 Ohio
" Jennie A Mrs h4327 Ohio
" Harry slsmn Inch Paint Store r4202 Utah
" Henry (Marjorie) slsmn r4327 Ohio
Sing Tom r551 4th av
SINGER B G (Bertha A) Realtor, Notary Public, Business Opportunities, Sales, Rentals, Exchanges, 2859 5th Av, Tel Jackson 1154 and 3046 Lowell, Tel Bayview 5775, h1917 Cypress Av, Tel Jackson 0852
" Benj (Sallie) slsmn Burt's Shoe Store h4618 Boundary
" Geo J (Alice B) v-pres Whitney & Co h 3215 Tennyson
" Irving clk Abr J Kahn r3712 33d
" Louis (Ida) pdlr h3712 33d
" Lucy (wid Chas) h1744 Hornblend
SINGER SEWING MACHINE CO, C D Driskill Mgr, 903 6th Av, Tel Main 7201
" Sewing Machine Co E H Stevens mgr 3013 Univ av
Singlaub Casper (Leona) USN h4975 Santa Monica av
Singler John A (Coila) h3234 Meade av
Singletary Lance L (Helen) USN r1543 1st av
" Laura B (wid H E) h4570 Campus av
Singleton Acker F lab NAS r3867 Menlo av
" Chas T (Mary B) USN h4275 Witherby
" Columbus r3867 Menlo av
" Dee B (Cora) ydmn BLCo h320 43d
" Frank A (Agnes O) h3867 Menlo av
" Jas H (Claire) USN h1938 Hancock
" Jas R (Marie) auto pntr 1323 1st av h1648 State
" John H (Lillian M) agt MLICo h4494 Cleveland av
" Lee E (Mildred) pntg contr 2938 Vancouver
" Walter J (Lela R) h2940 Vancouver av
" Warren R (Edna E) USN h1523 10th av
Sining Orrin A carp r4093 43d
Sinkey Ernest L (Verna L) barber 2515 San Diego av h1234½ 11th av
Sinks Floyd H (May L) slsmn MW&Co h4901 34th
" Fank A slsmn W-MCo r3415 5th av
" Sarah E Mrs r2428 G
Sinn Jack W (Ruby) emp Cons Aircraft Corp h4783 El Cajon blvd
Sinnard Lueva h1651 3d av
Sinner Bros (J B and O E) bldg contrs 4643 Castellar
" John B (Reba G) (Sinner Bros) h4643 Castellar
" Oscar E (Sinner Bros) r4643 Castellar
Sinnige Kath Mrs r3750 4th av
Sinnot Anne r3727 4th av
Sinnott Jos F (Carol) eng Gas Co h2265 Juan
Sinock Chas W (Emma) mach NAS h4520 W Talmadge dr
" Wm h4574 38th
Sinquefield Jas F USN h2111½ Logan av
" John H (Corrine) h2937 Clay av
Sipe Clyde R (Jeanne) USN h4590 Myrtle av
" Elmer (Betty) carp h4651 Iowa
Sipes Herman C (Florence C) USN h2144 Julian
Siple Earl L mgr American Finance Co r1048 6th av
Siply Wm r729 E
Sippel Raymond G (Camille) USN h4854 35th
Siragusa Jos (Helen) fishermn h2747 India
Siraton Morris M with RACo r1017 29th
" Paul with RACo r1017 29th
Sirca John h907 A
Sires Chas fishermn h1242 Front
Sirinek Alois clk h4016 Front
" Marie drsmkr 4016 Front
Sirivan Paterno (Edna A) restrwkr h248 29th

LOANS
IN ANY AMOUNT
UP TO $500
726 BANK OF AMERICA BLDG.

LOCAL LOAN

LOANS
SALARY, AUTO
OR FURNITURE
• 7TH FLOOR • Phone Franklin 7317

Siri Carl eng SDFD rLa Jolla
" Martha L Mrs sten NSD h1344 7th av
Siro Dominick (Eva) h2893 Denver
Sironer Helen K maid U S Grant Hotel r1420 Front
Siros Nicholas restrwkr r1445 4th av
Sirotin Louis (Lena) h1017 29th
" Morris mech r1017 29th
" Paul r1017 29th
" Saml r1017 29th
Sisemore Clark E plantmn Westn Salt Co r Palm City
Sisk Theresa A h1817 Cypress av
Siskron John L (Ollie) mech r1233 16th
Sisler Geneva cash Walker's r1740 A
" Richd M slsmn Jos H Treend h4810 El Cajon blvd
" Wm M (Helen) h623 W Kalmia
Sisney Herman C (Mae) reprmn City Playgrounds h2448 K
Sisson Austin I (Edna M) chainmn City Eng h4906 W Mountain View dr
" Bertha V Mrs h334 Kalmia
" C Paul (Alice P) (Pac Liquor House) h4332 30th
" Ennis mech Cons Aircraft Corp h1451 State
" Francis hammermn Cons Aircraft Corp r 4906 W Mountain View dr
" Hubert r4175 Van Dyke av
" Julia (wid R H) h3170 Juniper
" Myrtle nurse Co Hosp
" Nobert H (Dorothy) carrier PO h4674 Utah
" Patk A (Marion M) slsmn h3977 Falcon
" Richd (Frances) tinsmith Burns Neon Co h1135 30th
" Wilbert R (Luzelle) opr SDERy h330 San Mateo dr
Sissons Grace M h3075 Burlingame dr
Sister Servants of the Blessed Sacrament Convent 2635 Logan av
SISTERS OF MERCY TRAINING SCHOOL (Mercy Hospital) 4099 Hillcrest dr
" of St Joseph of Carondelet Our Lady of Angels Convent in chg 2245 G
" of St Joseph of Orange Sister Frances de Sales in chg 4136 42d
Sisto Jos (Angela) cement fnshr h3947 Ocean View blvd
" Mike (Consuelo) clk Abr J Kahn r1539 National av
" Rosie S sten CWD r3947 Ocean View blvd
Sistrunk Mae maid Hotel Milner r868 Union
Sites Chas A (Mamie) fnshr HLBCo h2705 Madison av
" Floyd nurse r1831 Front
" Mayme A with Marston Co r2705 Madison av
" Varney h4745 Utah
Sitton Roy L slsmn University Motors rLa Mesa
Sitz John H (Margt M) USN h5062 35th
" Margt M nurse Mercy Hosp r5062 35th
Sivak Steph (Ellissa) USN h4650 Niagara
Sivel Wm S (Anie C) h4174 Marlborough av
Sivrich Eunice Mrs r646 18th
Sixth Church of Christ Scientist 1929 Cable
Sizemore Marvin driver h2546 J
Sizer Bertha A Mrs with Marston Co h3933 Richmond
" Edw V (M Cath) USN h1720 Bacon
Sjobom Anna Mrs r5917 Estelle
Sjoden Alice hskpr 2610 Willow
Sjodin Eric (Hermina) h2339 Brant
" Hermina L emp Walker's r1635 6th av
Sjoland Helen F clk r4539 Park blvd
" R J waiter A A Cloninger
" Rheinhold A (Stewart) h4539 Park blvd
Sjolander Gladys slswn GRHFCo h854 10th av
Sjostrom Harold G (Roxy R) USN h2530 J
Skaggs C L USN h3969½ Hamilton
" Emory (Ethel S) h4341 39th
SKAGGS FOREST, Instruction in Hawaiian, Spanish Guitar and Ukulele. Studio 14 Thearle Music Studio Bldg. 640 Broadway, Tel Main 4122, rSt James Hotel, Tel Franklin 1155 (For further information see left side lines and page 57 Buyers' Guide)
" Harry E (Marguerite) slsmn Foreman & Clark h2993 Thorn
" S Frances Mrs antiques 2743 4th av h2741 do
Skains Jas M (Dorothy) with RACo h825 Pismo ct
Skalecky Frank mech NAS rCoronado
" Frank H jr spl del msngr PO rCoronado
Skalman Florence E slswn FR&Co r4420 Texas
Skanse Pearl A waiter Mercy Hosp r3825 Goldfinch
" Peter E (Lillie B) h3825 Goldfinch
Skeats A E (E M Skeats & Son) r750 8th av
SKEATS E M & SON (A E Skeats, I N Waggonner) Assayers, Analytical Chemists, Geologists and Engineers, 750 8th Av, Tel Main 2858
" Selina H (wid E M) h1636 Linwood
Skee Joe (Bertie E) driver System SD Exp r 412 W Cedar
Skeede Kate tchr Pub Sch h3808 3d av
Skeel Lynn T (Eileen L) USN h2572 Imperial av
Skeels Allan clk r146 W Cedar
" Lydia (wid Henry) mgr West Laurel Apts h2506 Front
Skeen Jas E (Viola) gdnr h3527 Orange av
" Jos E (Mary L) clk Gas Co h4332 44th
Skele Herman emp QDPCo r4235 36th
" Lena G (wid M) h4235 36th
" Mabel bkpr r4235 36th
" Theo (Anna) emp QDPCo h4189 Wabash av
Skeith Geo G (Jeneviv) h4025 Ocean Front walk
Skeleton Ray (Venita) r3520 32d
Skelhorne Blanche (wid John) r810 Ash
Skelley Geo A (Evelyn) formn Carlson & Simpson h2969 Kalmia
" Melvin T r3060 Upas
" Thos L (Marie) auto repr 3040 Upas h3060 do
" Walter (Irene) clk h838 Portsmouth ct
" Wm E r3060 Upas
Skelly Eug C (Jennie M) gro 1877 Moore r1631 7th av
" Harriet r1643 Madison av
" Jennie Mrs h1631 7th av
Skelton Alex W (Cath) clk SDPD r120 S 61st
" Arth auto park 626 6th av r655 do
" Bessie smstrs r1431 4th av
" Cath clk S H Kress & Co r120 S 61st
" Columbus r4790 Brighton av
" Ellis E r2434 A
" Grady C (Checker Cab Co) (Checker Serv) rNatl City
" John r638 3d av
" Murray F (Esther) ironwkr h2670 E
" Ray emp SD Hotel r3520 32d
" Richd H (Eula) USN h1845 Front
Skendzel Frank h4151 Taylor
Skerritt Thos J carp r2132 5th av
Skewis Edw J (Franc) feed 6390 Imperial av r 704 64th
" Frank (Ruth) lab h706 64th
Skidmore Chas P (Jean) hlpr NAS h4139 46th
" Homer L agt NY Life Ins Co rEl Cajon
Skiffington Gladys L (wid F R) sewer NAS h 2932 Dale
Skiles Alvin V jr (Ruth N) sta atdt h4132 Albatross dr
" Helene H Mrs h4143 Albatross dr
Skilkow Eliz A Mrs maid SD Hotel r634 13th
" Wm H stonewkr SO&MCo h4352 Beta
Skill Chas J (Ethel M) h4584 51st
Skillicorn Leonard USN h1615 3d av
Skilling Wm T (Bird H) h3140 6th av
Skillman Cath (wid Dwight) beauty shop 339 W Bway r2889 Adams av
" Edgar H (Eliz G) USN h762 Cerro Gordo
" Nora E (wid H E) r1052 23d
Skimin Gilbert slsmn r4233 Fairmount av
" Jennie (wid Saml) h4233 Fairmount av
Skinner Andw C r1120 Hunter
" Andw C (Della R) h4125 Rochester rd
" Carl C custodian City Park Dept r3769 Cherokee av
" Clara E h3839 Belmont
SKINNER CLARENCE W (Genevieve) City Passenger Agt, Matson Navigation Co, 213 Broadway, Tel Franklin 4722, h3567 31st, Tel Jackson 5568
" Cornelius (Cora M) bldg contr 3769 Cherokee av
" Edw A r2769 National av
" Elinore L compt opr Safeway r3567 31st
" Emma Mrs mgr Lexington Apts r3033 Imperial av
" Eug C (Beatrice L) furn 2525 Univ av h 3124 Laurel
" Eva H bkpr Star & Crescent Co's r970 23d
" Frank h525 31st
" Frank H (Lucy) carp h3103 Market
" Harry A (Jean) USN h3829 Villa ter
" Harry M (Helen) tiremn h3519 National av
" Hewitt I vulc Edw Goldstein r3103 Market
" Hugh C (Jessie) slsmn HLBCo h1316 8th av
" Jeannetta (wid N A) r3839 Belmont av
" Jennings B (Mildred) modeler SACo h4227 Poplar
" Jesse B (Esther) bus agt Hook & Line Bait Boat Fishermen's Union h4857 Narragansett av
" Julius W driver r3103 Market
" Leota N clk S H Kress & Co r4484 Monroe av

KELSEY JENNEY COMMERCIAL COLLEGE
"SINCE 1887"
For 53 Years Providing Training for Thousands of Ambitious Men and Women
Employers BENEFIT By Consulting US
K. M. BARAGER
President
EDNA W. SULLIVAN
Principal
Franklin 7418
1060 C St.
San Diego, Calif.