AVELDSON - FISHER CO.

A. N. AVELDSON — INSURANCE — W. WAYNE FISHER

530 Broadway, Room 204, S. D. TRUST & SAVINGS BLDG. TEL. FRANKLIN 7543

Davidson FURNITURE

Growing with San Diego

Where Good Furniture Costs Less

FRANKLIN 7541 — OUR NEW HOME COR. 15TH AND MARKET

Home FEDERAL SAVINGS AND LOAN ASSOCIATION

945 SEVENTH AVE. · SAN DIEGO, CALIFORNIA

SOUND AMPLIFICATION FOR EVERY PURPOSE

SOUND AMPLIFICATION FOR EVERY PURPOSE — AUTHORIZED DEALER

EXCLUSIVE SAN DIEGO COUNTY DEALER

BUCKNAM DISTRIBUTING COMPANY

941 SEVENTH AVENUE - - - - MAIN 5001

M. G. WHITE-STARKE

General Insurance and Surety Bonds

Phone Main 8178

241-243 Spreckels Bldg. — San Diego, Calif.

H. G. FENTON MATERIAL COMPANY

BUILDING MATERIALS

1245 NATIONAL AVE. — TEL. FRANKLIN

THE HALE CO.

FORMS — INSURANCE

SAN DIEGO TRUST & SAVINGS BLDG.

FRANKLIN T. HALE

530 BROADWAY

WILDER A. ESTEY

PHONE F. 5141

R. Victor Venberg Company

Suite 304 - Telephone F. 6125

Bank of America Building

INSURANCE ENGINEERS

CALIFORNIA

FRYE & SMITH
OFFICIAL

SAN DIEGO
1944-45
CITY DIRECTORY

INCLUDING
CHULA VISTA, CORONADO, LA JOLLA
LA MESA, NATIONAL CITY

SAN DIEGO DIRECTORY CO.
PUBLISHERS

GOODBODY'S
IVY CHAPEL
A Funeral Service
Worthy of Remembrance
Third and Ash
Phone Franklin 7676

Pitts
LUGGAGE
And GIFTS
1249 5th AVE.

DIXIE
LUMBER
& SUPPLY CO.
3925 OHIO STREET
JACKSON 2155

℞ RAY DRUG CO.

PRESCRIPTIONS

Biologicals - Hospital Supplies

Exclusive Toiletries

Complete Fountain Lunch, Pipes and Tobaccos

3900 5th Ave. Tel. Woodcrest 3131

CLEAN-
LUXURIOUS

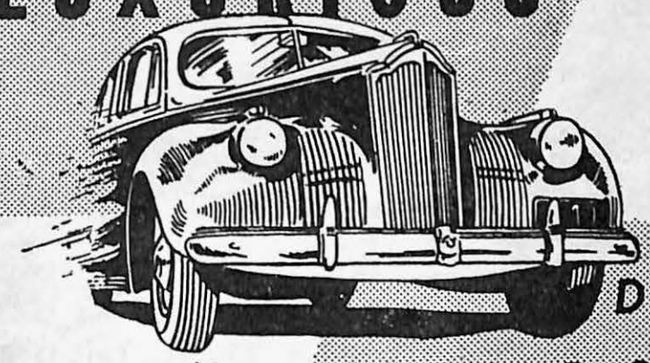

DEPENDABLE
TAXICAB SERVICE

NEW
PACKARD
CABS

THE
GRAY LINE
TRADE MARK REGISTERED

24 HOUR SERVICE

Phone
Main
3111

Real Estate—The Basic Investment—Under All Is The Land

BE SURE IT'S A "WEISS" BUY

JOHN WEISS ORGANIZATION

LICENSED REAL ESTATE BROKERS

LICENSED BUILDING CONTRACTORS

San Diego Representatives of

American Painting Co.

American Paint & Varnish Co.

American Mortgage Co.

Eastern National Realty Syndicate

4027 El Cajon Blvd. San Diego, Calif. Phone, Talbot 2188

Service Experience Responsibility
REALTOR
Member San Diego Realty Board

SAN DIEGO PUBLIC LIBRARY
HISTORY & WORLD AFFAIRS

SAN DIEGO DIRECTORY CO.'S

SAN DIEGO

(CALIFORNIA)

CITY DIRECTORY

1944-45

INCLUDING

Chula Vista Coronado La Jolla

La Mesa and National City

Containing an Alphabetical Directory of Business Concerns and Private Citizens, a Street and Avenue Guide and Directory of Householders of San Diego which includes La Jolla, and much Information of a Miscellaneous Character;

Also A

BUYERS' GUIDE

And A Complete

Classified Business Directory

For Detailed Contents see General Index

SAN DIEGO DIRECTORY CO.

PUBLISHERS

Directory Library for Limited Free Use of Public at San Diego Chamber of Commerce

Member Association of North American Directory Publishers

Copyright, 1945, by San Diego Directory Co.

SECTION 28, Copyright Law.

In Force July 1, 1909

That any person who wilfully and for profit shall infringe any copyright secured by this act, or who shall knowingly or wilfully aid or abet such infringement, shall be deemed guilty of a misdemeanor, and upon conviction thereof shall be punished by imprisonment for not exceeding one year, or by a fine of not less than one hundred dollars nor more than one thousand dollars, or both, in the discretion of the court.

No. 1925

PUBLISHERS NOTE

The information in this Directory is gathered by an actual canvass and is compiled in a way to insure maximum accuracy.

The publishers cannot and do not guarantee the correctness of all information furnished them nor the complete absence of errors and omissions, hence no responsibility for same can be or is assumed.

The publishers earnestly request the bringing to their attention of any inaccuracy so that it may be corrected in the next Directory.

SAN DIEGO DIRECTORY CO.
PUBLISHERS

GENERAL INDEX

	Page
Abbreviations	20
Alphabetical San Diego	21
Buildings—Office and Public	1679
Buyers' Guide	opposite 1640
Chula Vista Directory	1808
Churches	1683
Classified Business Directory	1653
Coronado Directory	1855
Facts About San Diego	13
Firm Abbreviations	19
Halls	1716
Householders' Directory	1209
Introductory	10
Labor Organizations	1736
La Jolla Directory	1901
La Mesa Directory	1945
National City Directory	1979
Post Office Zone Numbers	1205
Schools—Public	1783
Societies—Secret and Fraternal	1788
Street Guide	1209

INDEX TO ADVERTISERS

(Page numbers below refer to Buyers' Guide opposite page 1640)

Page

Acme Mailing Service.....left top corner cards and 6
Acme Pipe Co.....right side lines and 136
Allen Realty Co.....La Mesa Section
Allen Willis M Co.....La Jolla Section
American Cleaners 50
American Jewelry Co..... 111
Andersen Walter Nursery..... 130
Anderson Furniture Co..... 79
Arey-Jones Co.....left side lines and 130
Arnold Realty Co.....right side lines and 148
Arrow Transfer.....right top corner cards and 171
Artistic Beauty Salon..... 39
Auiler Irving V Sr.....left top corner cards and 148
Aveldson-Fisher Co....front cover, left top lines and 95
Aztec Brewing Co.....left side lines

Bach Co.....left top lines and 90
Bailey W J Co.....right bottom lines and 43
Baker Clara.....right top corner cards, 95 and 149
Balboa Oldsmobile.....right top corner cards and 22
Ballantyne & Loftin..... 89
Bank of America National Trust & Savings Assn.....
.....left side lines and 34
Banks & Banks..... 56
Baranov's.....right side lines and 111
Barney Lorenze W Co.....right side lines and 96
Barney & Barney.....right side lines and 103
Baskerville Wm L.....left bottom lines and 153
Bay Shore Motors.....left top lines and 9
Behrends Carl F.....left side lines and 3
Beideman Walter H.....National City Section
Bekins Van & Storage Co.....right bottom lines and 168
Benbough H L Co..... 79
Bennett's 52
Benson Lumber Co.....left bottom lines and 118
Benton Roof & Paint Co.....right side lines and 133
Betty Best Beauty Salon.....Classified Tab Insert
Black's Jewelers.....right top corner cards, Z and 112
Blanchard Marvin C.....Chula Vista Section
Boldrick's Fine Shoes.....left bottom lines and 164
Bond Walter J.....Classified Tab Insert
Bradley-Woolman Mortuary .....
.....right top corner cards and 72
Bridge Noel H & Co.....right side lines and 123
Bright Insurance Agency..... 103
Brooks Clothing Co..... 51
Brown George Wellington.....right side lines and 153
Brown J Wm & Rollin N Optometrists..... 132
Bucknam Distributing Co.....
.....front cover, left side lines and 167
Burnett Furniture Co..... 80
Burnham John & Co..... 154
Business Equipment Co.....back cover and 173

Caldwell H F Realty Co.....left top lines and 149
California Electric Works..... 66
California Plate & Window Glass Co.....
.....right bottom lines and 83
Campbell Chevrolet Co.....left top lines and 10
Carlson & Simpson.....top edge and 11
Carrillo & Nelson Radio Shop.....
.....left bottom corner cards and 145
Central Federal Savings & Loan Assn.....
.....right side lines and 161
Central Sign Studio.....right top corner cards and 165
Chenhall Raymond E.....left top corner cards and 150
City Chevrolet Co.....right top lines and 12
Clardy Conner C.....right side lines and 66
Cleanitorium.....left bottom lines and 51
Clemens Granite Co..... 122
Coleman Curtis Co.....
.....back cover, right bottom lines and 150
College Motor Co.....right bottom lines and 22
Columbia Clothiers.....right top lines and 52
Confar's Furs.....right top corner cards and 81
Conkin Wm T.....left bottom lines and 154
Connecticut Mutual Life Insurance Co.....
.....right side lines and 96
Conti & Son Monument Co.....left side lines and 122
Corbett & Edelen.....left top lines and 97
Coronado Chamber of Commerce.....Coronado Section
Cosgrove & Dunn.....left side lines and 91
Cotton O W..... 154
Crane Co 142
Credit Bureau of San Diego....left bo tom lines and 54
Credit Research Bureau..... 55
Custom Floors.....left top corner cards and 49

Dairy Mart Farms.....Classified Tab Insert
Davidson Furniture Co.....front cover and 75

Page

Davies Motors Inc.....left top corner cards and 13
Day & Night Plumbers....right top corner cards and 139
De Frate Forrest.....left top corner cards and 29
Dennstedt Co 42
Denton Kenneth 154
de Rojas Sara C Mrs..... 155
Dixie Lumber & Supply Co.....
.....backbone, right top lines and 116
Driver Robert F Co.....back cover
Dryer's Standard Furniture Co.....front edge and 76
Dun & Bradstreet..... 58
Dyer Van & Storage.....left top corner cards and 124

Eagle Investment Co.....left side lines and 157
Eastman Kodak Stores.....right side lines and 136
Eaton Joe....left bottom corner cards and La Mesa Section
Eby Gordon L & Associates.....left bottom corner cards
El Balcon Studio.....La Jolla Section
El Cortez Pontiac Co.....left bottom lines and 14
Emigh Realty Co..... 155
Equitable Life Insurance Co of Iowa.....
.....left bottom lines and 104
Ernsting Co.....right side lines and 107
Everett Will C..... 155

Farley Outfitting Co.....
.....left top lines, Classified Tab Insert and 64
Federal Athletic Club..... 41
Fenton H G Material Co.....
.....front cover, right top lines and 45
Fibiger-Warren & Co..... 5
Fintzelberg & Steinmetz....right bottom lines, 97 and 151
Firestone Stores.....right side lines and 23
First Federal Savings & Loan Assn.....
.....House Guide Tab Insert and 163
First National Trust & Savings Bank..... 35
Fischang Oscar E & Son.....right side lines and 130
Flack W E Insurance Agency.....National City Section
Flack & Bailey Insurance Agency.....
.....left top corner cards and 98
Fletcher Willis H Co.....right side lines and 98
Foreman & Clark.....right side lines and 52
Fox A J Co.....left top corner cards and 174
Franklin Insurance Service Corp....right top lines and 99
Fraser W H Mortgage Co.....right side lines and 123
Fraser's Pharmacy .....
.....right side lines, National City Section and 65
Frazee S R Co.....right side lines and 135
Frye & Smith.....left side lines and 143
Fuller W P & Co.....right bottom lines and 134
Furlow Albert E.....left top corner cards and 151
Furs by Claudia & David..... 80
Fuson Garage.....Chula Vista Section

Gershon Phil.....right side lines and 159
Glen Abbey Memorial Park.....
.....left top corner cards and 175
Globe Furniture Co..... 78
Golden Arrow Dairy..... 59
Good Lara P..... 102
Goodbody's Ivy Chapel.....backbone and 73
Goodrich B F Stores.....left top corner cards and 23
Goodwill Industries.....left side lines and 166
Goodwin Percy H Co.....right side lines and 99
Gordon Refrigeration Construction..... 159
Grand Rapids Home Furnishing Co..... 77
Gray C A.....right side lines and 15
Gray Line.....right side lines and B
Greenwood Cemetery Assn....right bottom lines and 49
Grove Cecil B.....left side lines, 65 and 160
Gustafson's Furniture 78

H & H Cut Rate Drug Store..... 64
Hage's Ltd Ice Cream & Dairy Products..... 61
Hale Co.....front cover and 100
Hamiltons Ltd.....right side lines and 84
Hanlon Bros Nursery.....left side lines and 129
Hanna Jack Pontiac Co.....La Mesa Section
Hanna Mark.....right bottom lines and 16
Hansen F J Co..... 146
Hart.....left side lines, 86 and 176
Hawkins Verner E.....
left top corner cards, National City Section and 152
Hayden Transfer & Storage..... 168
Hazard R E & Sons Contracting Co....back cover and 57
Heck Transfer & Storage Co.....Classified Tab Insert
Heilbron Fred A & Sons....right top corner cards and 137
Heilman Construction.....right side lines and 58
Hill & Co.....left top lines and 3
Hoag Grace.....right side lines and 155
Hogle J A & Co..... 106

Page

Home Federal Savings & Loan Assn.....
.....front cover, right top lines and 163
Homeland Building Co.....National City
Section and Suburban Towns Tab Insert
Hope & Co..... 106
Hostmark Co 103
Hotel St James..... 89
Howard George C.....left bottom lines and 105
Huneck's.....right bottom lines and 81
Huntley Arthur V.....left bottom lines, 103 and 156

Imig, Mollison & White..... 156
Inch Paint Store..... 135

Jacobs A L & Sons..... 108
James F W & Son..... 70
Jessop J & Sons.....right side lines and 109
Johnson-Saum Co....bottom edge, left top lines and 74

Kay Jewelry Co.....left top lines and 112
Kehl I J & Associates.....left bottom lines and 4
Keider Dwight E.....left bottom lines and 104
Kelley Mavis C.....left top corner cards and 4
Kelsey-Jenney College....right top corner cards and 48
Kendall Stewart C.....right side lines and 100
Kettner-Stafford-Goldsmith Co 101
Kidd Roy French.....right top lines and 131
Klicka Lumber Co.....left side lines and 118
Kolbeck Auto Works..... 24

Lawson-Schiller Co.....right bottom lines and 113
Lee Don Inc.....right side lines and 17
Leppel Al A..... 24
Lewis Alice V.....right side lines, 104 and 156
Lion Clothing Co..... 62
Logan Heights Realty Co..... 156
Lovell Cabinet Shop.....Chula Vista Section
Lustig Richard F..... 5

Mann Dale.....National City Section
Maxwell Robert D Co.....left top lines and 18
Mayer & Boyce..... 144
Maynard Loren L.....
.....right top corner cards, La Mesa Section and 157
McIntosh & Dunmore.....right bottom lines and 30
McNeil's Plumbing & Heating.....
.....right bottom corner cards and 138
Merchants Credit Assn.....left side lines and 58
Michigan Mortgage Co.....left side lines and 157
Middleton Thos B.....left top corner cards and 4
Miller, Foster & Stephens.....
.....left side lines, National City Section and 157
Miller's Auto Service..... 31
Mills Richard A Co.....back cover and 92
Mission Dry Cleaners..... 51
Mission Florists 69
Morgan's Cafeteria.....left bottom corner cards and 48
Motor Hardware & Equipment Co..left top lines and 28
Motor Machine & Supply..... 25
Mountain Meadow.....left side lines and 61
Moynahan Tom.....left side lines, A and 31
Munson Chester N Insurance Agencies.....
.....left bottom lines and 101

National City Check Exchange.....National City Section
National Motor Sales....left bottom corner cards and 19
National Research Bureau..... 55
Nelson Realty Co.....Suburban Towns Tab Insert
North Park Realty Co.....right side lines and 152
Nuttall-Styris Co.....left side lines and 164

Otis Charles C.....
.....left side and right bottom lines, 106 and 144
Otto Geo F & Son....back cover, right side lines and 68

Pacific Automobile Insurance Co..... 104
Pacific Insurance Agency..... 93
Paddock Valley B.....right bottom lines and 131
Page-Palmer Co 104
Paradise Valley Sanitarium and Hospital..... 87
Patten-Blinn Lumber Co..right top corner cards and 119
Pearson Motor Co.....left side lines and 25
Penn Mutual Life Insurance Co.....
.....left bottom lines and 105
Penney J C Co..... 62
Peterson Bros Auto Sheet Metal Works....right side lines
Pickwick Hotel 88
Pioneer Typesetting Co.....left side lines and 115
Pitts The Trunk Man.....backbone, right top
corner cards and Suburban Towns Tab Insert
Plaza Jewelry Co.....left side lines and 113
Point Loma Nursery..... 130
Porter's Riding Club.....left top corner cards and 160
Prudential Insurance Co of America..... 102

Qualitee Dairy Products Co..... 60
Quiner Real Estate....right bottom corner cards and 157

Rainford Flower Shop.....left side lines and 70
Ray Drug Co.....right bottom corner cards, B and 65

Page

Rea John L.....
.....left side lines, National City Section and 158
Reed A O & Co.....right top lines and 139
Reed Realty Co.....left top corner cards and 153
Renneker & Renneker..... 158
Riling M A.....
....right top corner cards and House Guide Tab Insert
Riling Robert E..... 140
Roberts Ralph S.....Classified Tab Insert
Rohde Erling Plumbing Co..... 140
Rose Court Floral Co.....left side lines and 71
Ross & Ross.....left side lines and 40
Royal Credit Jewelers.....left top lines and 114

Safeway Stores 84
San Diego Auto Electric Co..right top lines, 26 and 66
San Diego Chamber of Commerce..... 7
San Diego County Mutual Fire Insurance Co.....
.....right side lines and 105
San Diego Federal Savings & Loan Assn.....
.....right bottom lines and 162
San Diego Fruit Juice Co.....left side lines and 38
San Diego Gas & Electric Co..... 82
San Diego Lumber Co.....left top lines and 117
San Diego Pacific Title Co..... 171
San Diego Spring & Brake Works.....
.....right top corner cards and 30
San Diego Trust & Savings Bank..... 36
San Diego Wholesale Credit Men's Assn.....
.....left side lines and 55
.....right top lines and 26
Schank Ed Motors.....National City Section
Scheuerman & Co.....right top lines and 44
Schirm J S Co.....right side lines and 53
Scott Gladys Smart Shop.....left top lines,
Security Trust & Savings Bank.....
Chula Vista Section, La Jolla Section and 37
.....left top lines and 147
Shattuck John E..... 158
Sheedy Realty Co..... 67
Silverthorn's.....back cover, right top lines and
Smith Sara E Organization.....left bottom corner cards
Smith Tony..... 158
Southern California Freight Lines..... 172
Southern California Granite Co..right top lines and 121
Southern California Music Co..... 126
Southern Title & Trust Co..... 169
Spreckels Building..... 46
Squires-Belt Material Co.....right side lines and 45
Star & Crescent Oil Co.....right top lines and 83
Starkey Investment Co.....House Guide Tab Insert
State Farm Insurance Co's..... 105
Stationers Corp.....left side lines and 168
Stoddart Henry Auto Wrecking.....
.....right top corner cards and 32
Stoneman C T & Co....right bottom corner cards and 141
Strom's Flowers.....right bottom lines and 71
Stutz Walter R Enterprises..... 53
Sunset Engraving Co.....left side lines and 67

Taylor Earl..... Y
Tenth & B Flower Shop..... 69
Thearle Music Co.....left bottom lines and 125
Titlow John A.....right side lines
Tower Bowl.....left side lines
Townsend J R Co.....left top lines and 20
Transcript The Daily..... 127
Tufford Motor Co.....left bottom lines and 21
Tyler George Welsh..... 105

U S Grant Hotel..... 89
Union Building..... 47
Union Title Insurance & Trust Co..... 170
Union Tribune Publishing Co..... 128
University Motors.....left side lines and 27

Van Saanen G Co..... 6
Vegetarian The.....left bottom lines and 86
Venberg R Victor Co.....
.....front cover, right top lines and 102

Vick's Wine Co..... 176

Walker Scott Corp..... 63
Wallace Bruce L.....left side lines and 131
Ware John W.....right top lines and 110
Washington Flower Shop.....House Guide Tab Insert
Weiss John Organization..... C
Werner M E & Associates..... 5
Wesley Hall & Co.....left side lines and 106
Western Metal Supply Co.....left bottom lines and 85
Wheeler Health Studio....right bottom lines, 39 and 159
White M G-Starke.....front cover and 94
Whiting-Mead Co. of San Diego..... 119
Whitney & Co.....right side lines and 63
Wilson Roland C..... 114
Wilson W D Agency.....left top corner cards and 33
Wolfe & Arnold.....Chula Vista Section
Wood E A.....right bottom corner cards and 141
Young Men's Christian Assn..... 8
Young's Market Co.....84 and 120

INTRODUCTION

SAN DIEGO DIRECTORY CO., publishers of the San Diego City Directory, present to subscribers and the general public, this, the 1944-45 edition of the San Diego City Directory, which also includes Chula Vista, Coronado, La Jolla, La Mesa and National City.

Confidence in the growth of San Diego's wealth, industry and population, and in the advancement of its municipal and social activities, will be created as sections of this directory are consulted, for the directory is a mirror truly reflecting San Diego to the world.

The enviable place occupied by these directories in offices, stores and homes throughout the country, has been established by rendering the best in directory service. With an unrivaled organization, having the courteous and hearty co-operation of the business and professional men and residents, the publishers feel that the result of their labors will meet with the approval of every user, and that the San Diego Directory will fulfill its mission as a source of authentic information pertaining to the city.

Population

The population of San Diego is 395,000. Due allowance is made for children and for women whose names are not listed separately from those of their husbands. Territory immediately adjacent, which is a part of the city, as far as business and social life are concerned, is included in the directory.

Five Major Departments

The several essential departments are arranged in the following order:

THE ALPHABETICAL LIST OF NAMES of residents, business firms and corporations, on white paper, is included in pages 21 to 1204 for San Diego, and the San Diego Suburban Towns of Chula Vista, Coronado, La Jolla, La Mesa and National City in pages 1808 to 2040.

THE DIRECTORY OF HOUSEHOLDERS, TENANTS OF OFFICE BUILDINGS AND OTHER BUSINESS PLACES, AND STREET AND AVENUE GUIDE for San Diego covers pages 1209 to 1640, on pink paper. In this section a list of Post Office Zone Numbers is followed by the names of the streets and avenues arranged in alphabetical order; the residences and business houses are arranged numerically under the name of each street and avenue, and the names of householders and business concerns are placed opposite the numbers. Home property ownership is indicated by the character ◎ placed immediately after the name of the householder. The symbol ♧ preceding name denotes householders and places of business having telephones.

THE BUYERS' GUIDE, beginning opposite page 1640, and separately paged from 1 to 176, on goldenrod paper, contains the advertisements of leading manufacturing, business and professional interests of San Diego. These pages will be found particularly interesting and instructive to substantial purchasing

factors. The advertisements have been carefully grouped by departments and are indexed under headings descriptive of the business represented. This is reference advertising at its best and, as such, merits a survey by all buyers anxious to familiarize themselves with sources of supply. The city's activities, in many interesting phases, are authentically pictured. In an ambitious and progressive community like San Diego, the necessity of having this kind of information immediately available is very great and, frequently, pressing. General appreciation of this fact is evidenced by the liberal support the city directory enjoys in the many fields which it serves.

THE CLASSIFIED BUSINESS DIRECTORY is included in pages 1653 to 1802 on white paper. This department lists the various manufacturing, mercantile and professional interests in alphabetical order under appropriate headings. This feature constitutes an invaluable and indispensable epitome of the business interests of the community. "The Directory is the common intermediary between Buyer and Seller." As such it plays no small part in the daily doings of the business world. "More goods are bought and sold through the Classified Business Directory than through any other medium."

THE SAN DIEGO SUBURBAN TOWNS DIRECTORY of Chula Vista, Coronado, La Jolla, La Mesa and National City, arranged in alphabetical order, covers pages 1808 to 2040, on white paper.

Community Publicity

The directory reflects the achievements and ambitions of the city, depicting in truthful terms what it has to offer as a place of residence, as a business location, as an industrial site and as an educational center. To broadcast this information, the publishers have placed copies of this issue of the directory in Directory Libraries, where they are readily available for free public reference and serve as perpetual and reliable advertisements of San Diego, for business men, everywhere, realize that the city directory represents a community as it really is.

The San Diego Directory Library

Through the courtesy of the publishers of the San Diego City Directory, a Directory Library is maintained at the Chamber of Commerce, 499 West Broadway, for free reference by the general public. This library is part of the system of more than 500, installed and operated in the chief cities of the United States and Canada, under the supervision of the Association of North American Directory Publishers, of which the San Diego Directory Co. is a member.

The publishers appreciatively acknowledge the recognition by those progressive business and professional men who have demonstrated their confidence in the city directory as an advertising medium, with assurance that it will bring a commensurate return.

San Diego Directory Co.,
Publishers.

SAN DIEGO STATISTICAL REVIEW

Compiled by

THE SAN DIEGO HEAVEN ON EARTH CLUB

Name of City—San Diego, California. County seat of San Diego County.

Slogans—"Heaven on Earth" and "America's Natural Air-Conditioned Area."

Form of Government—Council-Manager.

Population (1940 Census) 203,341. Estimate for Jan. 1, 1945—320,000 (civilians only).

Area—95.58 square miles.

Altitude—Sea level to 822 feet (Mount Soledad).

Average temperature—61.4°. Average annual rainfall—10.04 inches.

Parks—Number 53, with 2,800 acres.

Assessed valuation—City $205,477,440. County (incl. city) $302,854,269. Combined County, City, and School District tax rate—$5.45.

Post-Office Receipts (1944) $4,458,744.53.

Churches—About 200.

Hospitals (civilian) in metropolitan area—Number 10, with about 2,000 beds.

Building and Construction—Value of building permits (1944) $8,257,879. Number of building permits (1944) 5,777.

Employment—There are about 145,000 employed persons in metropolitan area, with current yearly payroll of about $300,000,000. (Does not include those in military service.)

Trade—Retail trading area, covering radius of 50 miles, serves 500,000 people. Jobbing territory: As far east as Deming, New Mexico, serving one million people.

Principal Products—Aircraft, airplane parts, iron and steel products, lumber products, parachutes, ships, printing and publishing, canned fish, canned olives, kelp products, beverages, salt, confectionery, onyx, marble, cement pipe, brick and tile, soaps, dairy products, citrus products, and macaroni.

Newspapers—3 dailies. Morning and Sunday: The San Diego Union. Evening: The Tribune-Sun and The San Diego Daily Journal.

Hotels—There are 154 hotels, with a total of about 11,000 rooms.

Railroads—City served by two: The Atchison, Topeka & Santa Fe Railway; and the San Diego & Arizona Eastern Railway (Southern Pacific).

Municipal Airport—Lindbergh Field.

Amusements—There are 30 theatres, with a total seating capacity of 28,000. City has professional baseball team—"The Padres"—in Pacific Coast League. The equable climate permits outdoor sports and recreation throughout the year. Nearby beaches, lakes, mountains, and desert offer wide diversity of appeal. The Chamber of Commerce and San Diego-California Club have prepared an attractive guide for tourists and vacationists. It is entitled "San Diego FACTS," and may be obtained without charge.

Education—Number of public schools, 64 (including elementary and high schools). Number of pupils in public schools, 63,967, which includes adult and vocational school classes. Total value of school buildings, grounds, and equipment, $11,000,000. There are several eminent private schools. Also Catholic colleges, high schools and parochial schools. San Diego State College is the third largest institution of higher learning in Southern California.

Libraries (Public)—Main Library and Annex, 13 Branches and 13 Stations, have a total of 229,664 volumes.

General Statistics—Total street mileage, 1,075, of which 627 miles are paved and 99 miles graded. Electric street railway: route mileage, 38. Bus route mileage, 105. Capacity of reservoirs, 135,104,200,000 gallons. Value of water plant in service, $29,480,690. Average daily use of water, 45 million gallons. San Diego has efficient Fire and Police Departments. Fire Department has authorized force of 282 men. It has 21 fire stations, 21 engine companies, and 2 hook and ladder trucks. Police Department has authorized strength of 479 persons, including 36 lifeguards, and is housed in modern headquarters and 3 substations.

N.B.—These statistics have been gathered with care, and every effort has been made to insure accuracy. However, due to wartime conditions, some of the above figures may change more rapidly and to a greater degree than usual.

SAN DIEGO, CALIFORNIA

By JOSEPH E. DRYER

Founder and President,

The San Diego Heaven on Earth Club

SAN DIEGO, in the southwest corner of the United States, is located on the shores of a great natural harbor and is bordered on the west by the blue waters of the world's mightiest ocean. To the south, but fourteen miles away, is Old Mexico. Toward the east, and plainly visible from the city streets, are mountain ranges that tower more than a mile above sea-level. It is an ideal setting for a great city.

San Diego, "where California began," is the birthplace of white civilization on the Pacific coast. More than 400 years ago — on September 28, 1542 — Juan Rodriguez Cabrillo, Portuguese navigator in the service of Spain, entered the landlocked bay and thus discovered what is now the state of California. In 1602 Don Sebastian Vizcaino surveyed the port and bestowed upon it the name "San Diego." He might be called California's first booster, since he declared that this was "the best harbor in the whole South Sea."

The first white settlement was established in 1769 by a military expedition from Lower California, attended by Franciscan missionaries under the leadership of Father Junipero Serra. On the present site of Presidio Hill he founded the first of the California missions, the beginning of a chain of twenty-one that extended up the coast, a day's journey apart, from San Diego to Sonoma. This mission trail became El Camino Real — or "The King's Highway." In 1774 Mission San Diego de Alcala — the mother of the missions — was moved about six miles inland to its present location in Mission Valley. Under Mexican government, San Diego was constituted a pueblo in 1834. The first United States flag to fly over Southern California was raised at Old San Diego in 1846.

Photo by San Diego Chamber of Commerce

San Diego's Civic Center

The City and County Administration Building

by Lieut. Stephen C. Rowan, U.S.N. San Diego was incorporated as an American city in 1850.

THE MODERN CITY

Modern San Diego had its beginning in 1867, when Alonzo E. Horton, a "Connecticut Yankee," arrived in San Diego with a vision of building a great city on the shore of San Diego Bay. He wisely chose a location a few miles south of Old San Diego and founded New San Diego, which is today the heart of the city. In 1885 came the railroad, linking San Diego with the East. At the dawn of the twentieth century San Diego had a population of 17,700.

Since then the city has made remarkable strides in population and importance. The Panama-California Exposition of 1915-1916 and the California Pacific International Exposition of 1935-1936, both held in beautiful Balboa Park, attracted the attention of the world. And, because of the salubrious climate and other natural advantages, San Diego has become one of the nation's greatest all-year playground and vacation resorts, as well as a naval, military, and aviation center. It has also become one of America's leading cities in the manufacture of aircraft and airplane parts.

THE CLIMATE

No article on San Diego is complete without a reference to the climate. The sunny climate and the splendid harbor are unquestionably the city's two greatest assets. Climatologists, world-travelers and physicians say that this area's year-round equable climate is unsurpassed. According to Dean Blake, meteorologist, in charge of the United States Weather Bureau office at San Diego, it is questionable whether there is another region of like area where the variety of climates comes so close to filling all demands as in this section of California. Mountains, deserts, valleys, and coasts, with their individual characteristics, lie within a short distance of each other. When hot, dry weather and almost unbroken sunshine is needed, it can be found within two hours of the city. Should mild, equable weather and small temperature ranges be desired, they almost always prevail along the coast. But if invigorating seasonal changes are wished, our mountains offer snow in winter, and warm, dry weather in summer.

The average rainfall near the ocean during a normal year is only about ten inches, but there are places in the mountains of the "back country" where

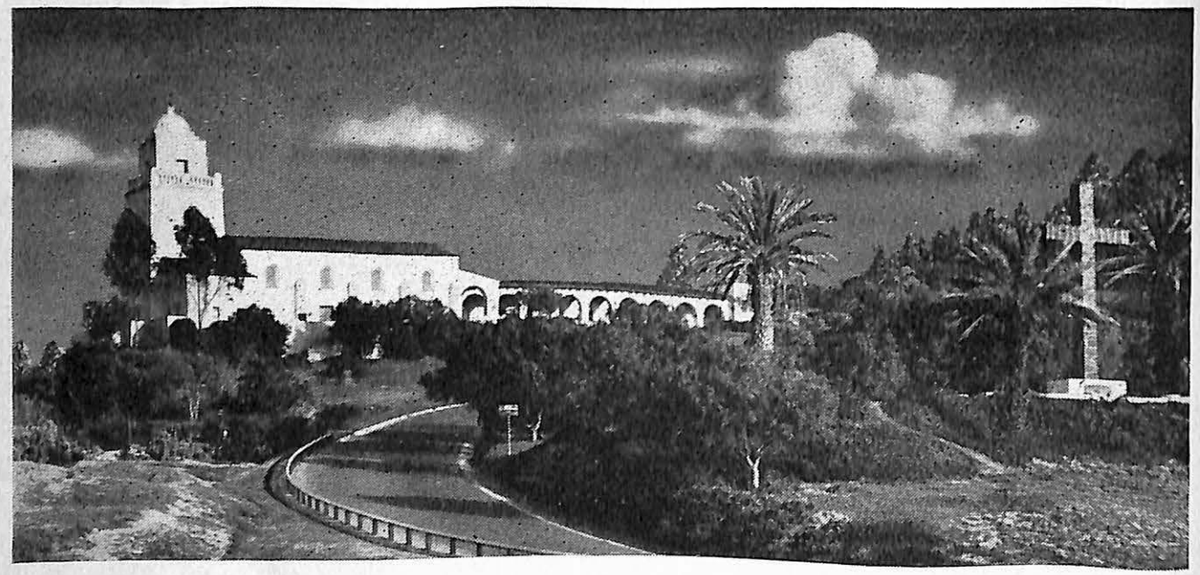

Photo by Averrett

Junipero Serra Museum and Serra Cross, Presidio Park, San Diego

the fall is well over forty inches, enough to insure adequate water for irrigation and domestic uses. To carry us through the long dry summers, when no rain of consequence occurs, an extensive and growing impounding system is used, so that at all times we are assured of abundant fresh water from our mountain lakes. And the city is now planning to safeguard its allocated share of Colorado River water by connecting with the great Metropolitan District aqueduct.

These long dry summers are a prominent feature of the climate. Except for an occasional thunderstorm over the higher elevations, the period from June to the end of September is virtually without rain. Contrary to expectations, however, our summer temperatures are mild and are rarely high; and the hot, humid weather of the central and eastern states is unknown. Thunder and lightning occur so seldom in the coastal belt that they are considered a novelty.

San Diego nights are always refreshing, even in midsummer, and long, sleepless nights are never experienced. Actually, there is scarcely a night in the year when blankets are not needed. As in most marine climates, the prevailing winds come from the ocean, bringing with them cool, moist air. This forms a protective blanket of cloud, or so-called "high fog," which, during the spring and summer months, prevails at night and in the early morning over much of the county west of the mountains. It is this stratum of ocean air which keeps the summer temperature many degrees below the average found along the same parallel of latitude, and which makes our summers as cool, comparatively, as our winters are warm. In fact, it is the weather during fall and winter that brings the greatest surprise and delight to newcomers; and many residents say they prefer the bright, clear, sunshiny days of the autumn and winter months to the more frequently overcast skies of spring and summer.

In short, it's a comfortable climate — healthful, balmy, and inspiring. From a strictly climatological standpoint, however, the outstanding feature is its equability. The official bulletins of the Weather Bureau describe this region as having the most equable climate in the United States. And, as Dr. Lorin Blodget put it many years ago, "All residents concur in pronouncing the climate more favorable to physical and mental activity than any other they have known, from whatever quarter they may have come."

Statistical proof of many of the foregoing statements will be found in the accompanying chart, furnished by the U. S. Weather Bureau. It is based upon their official 70-year records.

TEMPERATURE AND RAINFALL AT SAN DIEGO

Month	Average Monthly (Degrees F.)	Average Daily Maximum	Average Daily Minimum	Average Total Rainfall (Inches)
January	54.8	62.8	46.7	1.85
February	55.6	63.1	48.1	2.09
March	57.2	64.3	50.0	1.51
April	59.2	65.6	52.8	.70
May	61.4	66.8	56.0	.31
June	64.2	69.3	59.0	.06
July	67.6	72.7	62.5	.05
August	69.0	74.2	63.8	.08
September	67.4	73.3	61.5	.11
October	63.8	70.8	56.9	.46
November	60.2	68.7	51.8	.87
December	56.6	64.9	48.4	1.95
Year	61.4	68.0	54.8	10.04

Average Annual Wind Velocity: 6.7 miles an hour.
Highest Wind Velocity ever recorded: 44 miles an hour.
On the average, there are only 9 days without any sunshine during the entire year.

Favored by a naturally beautiful site, the builders of San Diego have exercised care in planning and construction, with the result that the city of today ranks as one of the most attractive in the world. The Spanish, or Mediterranean, type of architecture has come to be adopted as a "Southern California" style, giving the city a colorful and distinctive appearance.

Although San Diego is now an important and rapidly growing industrial and commercial center, it is still primarily a residential and tourist city. Thousands of retired people from all parts of the country have located here to escape the rigors of other climes. For the visitor there are few other cities in the land that have so much to offer in scenery, historic lore, and places of interest, while the delightful climate affords recreational opportunities of every description throughout the year. The Chamber of Commerce, the San Diego-California Club, the San Diego Heaven on Earth Club, and the San Diego City & County Convention Bureau do everything within their power to assist visitors and prospective visitors and strive to make their stay here as interesting and enjoyable as possible. For these reasons this area has become a favorite convention center. A surprisingly large number of people come to visit — and then decide to make San Diego their home. Space limitations permit us to present only a few of San Diego's many attractions. The organizations just mentioned will be glad to supply detailed information.

POINTS OF INTEREST

Note: Due to the war emergency, certain buildings and points of interest in Balboa Park and elsewhere in the San Diego area have been temporarily closed to the public; and many of the annual community festivals have been canceled. However, this article gives the reader a clear picture of San Diego in normal times and offers an inviting preview of the postwar scene.

Outstanding in importance is 1400-acre Balboa Park, in the heart of the city, one of the largest municipal parks in the nation. It is renowned for its beautiful landscaping and buildings as well as for its recreational and cultural advantages. Here, in a setting of semi-tropical trees, shrubbery, bright flowers, and wide, green lawns, are the numerous elaborate structures, many of which were inherited from the park's two great expositions; and most of them are now utilized for educational, cultural, and social purposes. The park provides two excellent golf courses and facilities for horse-back riding, swimming, roque, shuffle-board, horseshoe pitching, archery, tennis, croquet, lawn bowling, and many other forms of recreation. The institutional center includes many noteworthy units, such as the Fine Arts Gallery, the Botanical Building, the Museum of Natural History, and the San Diego Museum of Archaeology and Anthropology, with its famous California Tower. For music-lovers there are concerts on the great Spreckels outdoor organ all year 'round; and, during the summer months, "Symphonies Under the Stars" may be enjoyed in the spacious Ford Bowl. The San Diego Zoological Garden, occupying about 200 scenic acres in the park, ranks among the biggest and finest zoos in the United States in point of number and variety of specimens. Balboa Stadium, a concrete bowl seating 30,000, provides facilities for football and baseball games, as well as many other outdoor public gatherings.

Of the city's 52 other parks, Presidio Park and Torrey Pines Park are especially noteworthy. The former, rising above historic Old San Diego, marks the site of the first white settlement on the west coast of the United States. It is often called "the Plymouth Rock of the Pacific." Presidio Park is charmingly landscaped and offers exceptionally fine views. Torrey Pines Park, on the ocean front north of La Jolla, is the habitat of the unique Torrey pine, which is native to only one other place on the globe — Santa Rosa Island, off the California coast. Also within the city limits is Mission Bay State Park, a reservation of some 3,000 acres of land and water, now undergoing development. It is destined to become one of the finest marine parks in the country. Cabrillo National Monument, atop Point Loma, offers a panoramic view which is described in the Encyclopedia Americana as one of the three finest prospects in the whole world. Another remarkable view may be had from the Mt. Helix Open-Air Theatre, overlooking the fruitful El Cajon Valley.

Other points of interest include the Old Mission, Ramona's Marriage Place, the Serra Museum in Presidio Park, San Diego State College, and the new Harbor Drive. The college buildings are acknowledged to be the finest example of Moorish architecture on the Pacific Coast. The Scripps Institution of Oceanography, north of La Jolla, has gained international fame. Sixteen miles from San Diego, just "south of the border" in Old Mexico, are Agua Caliente and Tijuana. And at Del Mar, just north of the city limits, is Bing Crosby's famous Del Mar Turf Club — the only seaside horse-racing track in America.

San Diego Bay is one of three great natural harbors on the west coast of the United States. Besides its importance as a naval base and commercial shipping port, its scenic assets cannot be overlooked. John Steven McGroarty, author and poet-laureate of California, wrote: "In all the world there is no more beautiful estuary than the Bay of San Diego."

San Diegans have a choice of many wide, sandy beaches that provide excellent ocean bathing and other recreational facilities. Among the closest and most popular are Mission Beach, Ocean Beach, Pacific Beach, La Jolla, Del Mar and Coronado.

The offshore waters of San Diego provide the best deep-sea sportfishing on the Pacific Coast. For those who prefer fresh-water fishing, there are numerous lakes in the "back country."

THE BACK COUNTRY

San Diego is proud of her suburban territory and her so-called "back country" of rolling hills, valleys, mountains, lakes and desert. It is a colorful and fruitful land. Many sections are given over to the culture of oranges, lemons, avocados, grapes, and other semi-tropical or deciduous fruits. Vegetables of every kind are grown, for winter and summer tables. San Diego county has a larger acreage of avocados than all other Southern California counties combined. Some fruit or other crop ripens every month of the year. Dairy and poultry ranches abound. Among the principal livestock products are beef, turkeys, and honey. Tourist and camping accommodations are plentiful. San Diego county has more state parks — seven in all — than any other county in California.

One of the county's outstanding resorts is Warner Hot Springs and the Warner Rancho, noted landmarks in the history of early California. This mountain playground and recreation center has preserved the picturesque Indian and Spanish atmosphere of pioneer days.

Photo by San Diego Chamber of Commerce

Beach Scene, San Diego County

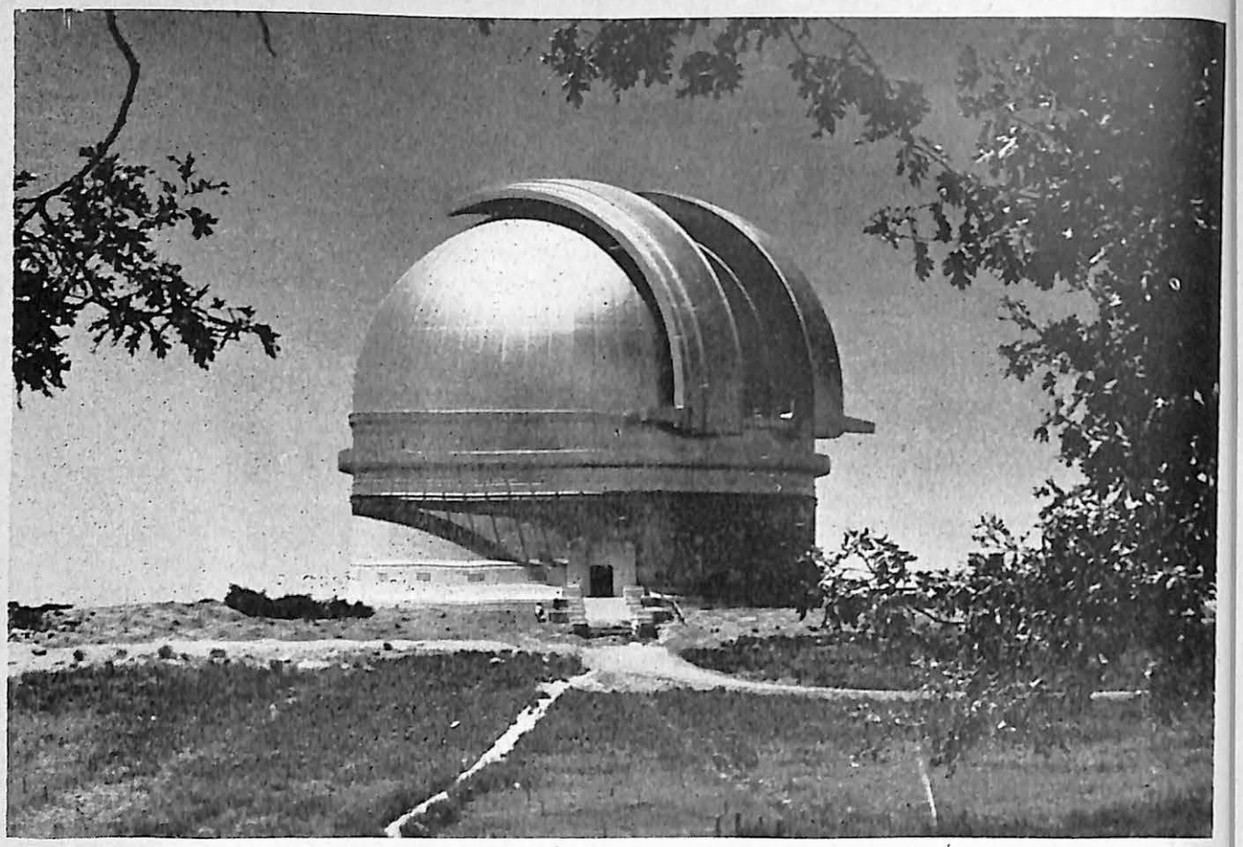

Photo by San Diego Chamber of Commerce

Palomar Mountain Observatory, San Diego County

The greatest scientific wonder of the world is in San Diego County, only 66 miles from downtown San Diego. It is the giant astronomical observatory located on Palomar Mountain, at an elevation of 5,565 feet. The mirror of its big telescope is 200 inches in diameter and is the largest, costliest, and most famous piece of glass ever produced. The final completion of this remarkable project awaits the end of the war. The observatory, with its museum, will become a great magnet for visiting scientists and tourists.

THE SPIRIT OF FIESTA

True to its Spanish heritage, there is a marked fiesta spirit about this region. This is proved by San Diego's two great international expositions and by the many festivals staged in the city and throughout the county. Old San Diego, for example, has its annual Fiesta. Chula Vista has a Fiesta de la Luna. Coronado has an annual National Horse Show. La Jolla, charming seaside community within the San Diego city limits, stages an annual Rough Water Swim. La Mesa has its renowned Easter Sunrise Service on the summit of Mt. Helix, and National City holds its annual Junior Olympic Games. Then there is Escondido, with its annual Grape Day Festival; Pala, with its Indian Fiesta; and Ramona, with its Turkey Day. Oceanside has a yearly Bathing Beauty Pageant, while at Del Mar is held the annual San Diego County Fair. And nearly every community has an annual Flower Show.

This is truly a land of sunshine and flowers. The brilliant red poinsettia, blooming in thousands of yards and gardens and in the city parks during the holiday season, is now known as "America's Christmas flower." It is the floral emblem of San Diego.

Countless residents and tourists have sung the praises of San Diego, but it remained for the writer to coin the city's slogan of "Heaven on Earth." Like so many others, he came as a visitor — and returned to stay.

Joseph E. Dryer

FIRM ABBREVIATIONS

ABCo	Aztec Brewing Co
AEPP	Allen's Exclusive Prescription Pharmacies
AFCo	Arden Farms Co
AML	Aeronautical Mechanics Lodge
BCLS	Bay City Linen Supply
BDCo	Brunswig Drug Co
BLCo	Benson Lumber Co
BL&DC	Balboa Laundry & Dry Cleaners
BMA	Brown Military Academy
BM&T	Blake Moffitt & Towne
BofA	Bank of America
BPW	Board of Public Works
BR&PCo	Benton Roof & Paint Co
BSM	Bay Shore Motors
BV&SCo	Bekins Van & Storage Co
B&WCabCo	Black & White Cab Co
CACA	County Agricultural Conservation Assn
CBCo	Continental Baking Co
C-CBCo	Coca-Cola Bottling Co
CEW	Cal Electric Works
CFD	Coronado Fire Dept
CHD	City Health Dept
CHP	Cal Highway Patrol
CL&DC	Cleancraft Laundry & Dry Cleaning
CMCo	Campbell Machine Co
CPD	Coronado Police Dept
CP&RD	City Playground & Recreation Dept
CSD	City Sewer Plant
CVAC	Consolidated Vultee Aircraft Corp
CWD	County Welfare Dept
CW&TCo	Cal Water & Telephone Co
DL&SCo	Dixie Lumber & Supply Co
DMV	Dept of Motor Vehicles
DSFCo	Dryer's Standard Furniture Co
EKS	Eastman Kodak Stores
ESDCo	Electric Supplies Distributing Co
FFS&LA	First Federal Savings & Loan Assn
FHA	Federal Housing Administration
FNT&SBank	First National Trust & Savings Bank
FOCo	Farley Outfitting Co
FPHA	Federal Public Housing Authority
FWWCo	F W Woolworth Co
GM&LCo	Glasson Mill & Lumber Co
GRHFCo	Grand Rapids Home Furnishing Co
HLBCo	H L Benbough Co
IBMCorp	International Business Machines Corp
KLCo	Kelley Laundry Co
KWCo	Klauber Wangenheim Co
LCCo	Lion Clothing Co
LV&SCo	Lyon Van & Storage Co
MCA	Merchants Credit Assn
MCN	Mercy College of Nursing
MH&ECo	Motor Hardware & Equipment Co
MLICo	Metropolitan Life Insurance Co
MP&SCo	Mission Pipe & Supply Co
MT&ICo	Monarch Tool & Instrument Co
MW&Co	Montgomery Ward & Co
NAS	Naval Air Station
NCFD	National City Fire Dept
NCPD	National City Police Dept
NIW	National Iron Works
NPWD	Navy Public Works Dept
NSD	Navy Supply Depot
ODCo	Owl Drug Co
OPA	Office of Price Administration
P-CBCo	Pepsi-Cola Bottling Co
PFL	Pacific Freight Lines
PGL	Pacific Greyhound Lines
PICo	Prudential Insurance Co
PL&DC	Palomar Laundry & Dry Cleaners
PO	Post Office
PVS	Paradise Valley Sanitarium
QDPCo	Qualitee Dairy Products Co
RACo	Ryan Aeronautical Co
RohrACorp	Rohr Aircraft Corp
SACo	Solar Aircraft Co
SBCo	Snowflake Baking Co
SBE	State Board of Equalization
SCFL	Southern Cal Freight Lines
SCIF	State Compensation Insurance Fund
SCMCo	Southern Cal Music Co
SCTCo	Southern Cal Telephone Co
SDC-OPA	San Diego Co-Operative Poultry Assn
SDERy	San Diego Electric Railway
SDFD	San Diego Fire Dept
SDG&PCo	San Diego Glass & Paint Co
SDH	State Division of Highways
SDI&CSCo	San Diego Ice & Cold Storage Co
SDJC	San Diego Junior College
SDMCCo	San Diego Marine Construction Co
SDOS&ECo	San Diego Office Supply & Equipment Co
SDPD	San Diego Police Dept
SDT&ECo	San Diego Tractor & Equipment Co
SDT&SBank	San Diego Trust & Savings Bank
SD&AERy	San Diego & Arizona Electric Railway Co
SD&CFCo	San Diego & Coronado Ferry Co
SE&SCo	Southern Equipment & Supply Co
SFRy	Santa Fe Railway Co
SJWCCo	S J Wines Coffee Co
SMC	Scripps Metabolic Clinic
SMH	Scripps Memorial Hospital
SOCo	Standard Oil Co
SO&MCo	Southwest Onyx & Marble Co
SPCo	Southern Pacific Co
SR&Co	Sears Roebuck & Co
SSCo	Southern Service Co
STL	Sorkness Truck Lines
ST&SBank	Security Trust & Savings Bank
ST&TCo	Southern Title & Trust Co
TWA	Transcontinental & Western Air
UBS	Universal Boot Shops
UICo	Union Ice Co
UOCo	Union Oil Co
UPS	United Parcel Service
USA	United States Army
USCG	United States Coast Guard
USES	United States Employment Service
USI&NS	United States Immigration & Naturalization Service
USMC	United States Marine Corps
USMM	United States Merchant Marine
USMS	United States Maritime Service
USN	United States Navy
USNR	United States Navy Reserve
USO	United Service Organizations
UTI&TCo	Union Title Insurance & Trust Co
U-TPCo	Union-Tribune Publishing Co
VCSFCo	Van Camp Sea Food Co
WAC	Women's Army Corps
WAVE	Women's Accepted Volunteer Emergency Service
WMSCo	Western Metal Supply Co
WP&RB	War Price & Rationing Board
WUTCo	Western Union Telegraph Co
W&NS&FCo	Wilson & Neukom Showcase & Fixture Co
YCCo	Yellow Cab Co
YMCA	Young Men's Christian Assn
YWCA	Young Women's Christian Assn

GENERAL ABBREVIATIONS

acct ... accountant
adv ... advertising
agri ... agricultural
agt ... agent
al ... alley
Am ... American
appr ... apprentice
apts ... apartments
archt ... architect
asmblr ... assembler
Assn ... Association
asst ... assistant
atdt ... attendant
atty ... attorney
auto ... automobile
av ... avenue
bdg ... boarding
bet ... between
bgemn ... baggageman
bkbndr ... bookbinder
bkpr ... bookkeeper
bldg ... building
bldr ... builder
blk ... block
blksmith ... blacksmith
blvd ... boulevard
br ... branch
brklyr ... bricklayer
brkmn ... brakeman
capt ... captain
carp ... carpenter
cash ... cashier
cbtmkr ... cabinetmaker
Ch ... Church
chauf ... chauffeur
chf ... chief
civ ... civil
clk ... clerk
clnr ... cleaner
collr ... collector
com ... commission
coml ... commercial
compt ... comptometer
comr ... commissioner
cond ... conductor
confr ... confectioner
contr ... contractor
cor ... corner
cors ... correspondent
ct ... court
ctr ... cutter
def ... defense
del ... delivery
dep ... deputy
dept ... department
dicta ... dictaphone
dispr ... dispatcher
dist ... district
dlr ... dealer
dmnstr ... demonstrator
do ... ditto or same
dom ... domestic
drftsmn ... draftsman
drsmkr ... dressmaker
e or E ... East
elec ... electrical
electn ... electrician
electro ... electrotyper
elev ... elevator
embdr ... embroiderer
emp ... employee
emp agcy ... employment agency
eng ... engineer
engvr ... engraver
es ... eastside
est ... estate
exch ... exchange
exp ... express
fcty ... factory
flgmn ... flagman
fnshr ... finisher
formn ... foreman
forwn ... forewoman
frt ... freight
ft ... foot
ftr ... fitter
furn ... furniture
furng ... furnishing
furn rms ... furnished rooms
gasftr ... gasfitter
gdnr ... gardener
gds ... goods
genl ... general
govt ... government
gro ... grocer
h ... householder
hairdrsr ... hairdresser
hd ... hand
hdqrs ... headquarters
hdw ... hardware
hlpr ... helper
hngr ... hanger
hosp ... hospital
impits ... implements
imptr ... importer
Inc ... Incorporated
ins ... insurance
inspr ... inspector
instr ... instructor
int rev ... internal revenue
jwlr ... jeweler
kpr ... keeper
lab ... laborer
lbr ... lumber
lieut ... lieutenant
lino ... linotype
litho ... lithographer
lndrs ... laundress
lndymn ... laundryman
ltd ... limited
mach ... machinist
mdse ... merchandise
mech ... mechanic
Met ... Metropolitan
mfg ... manufacturing
mfr ... manufacturer
mgr ... manager
mkr ... maker
mkt ... market
mldr ... molder
mlnr ... milliner
mn ... man
msngr ... messenger
mstr mech ... master mechanic
mtrmn ... motorman
mut ... mutual
n or N ... North
Natl ... National
ne ... northeast
nr ... near
ns ... northside
nw ... northwest
◎ ... property owner
opp ... opposite
opr ... operator
osteo ... osteopath
pass ... passenger
pat ... patent
pdlr ... peddler
pharm ... pharmacist
photog ... photographer
phys ... physician
pk ... park
pkr ... packer
pkwy ... parkway
pl ... place
plmbr ... plumber
plstr ... plasterer
pntr ... painter
PO ... postoffice
pres ... president
prin ... principal
prod ... produce
prof ... professor
prop ... proprietor
prov ... provisions
prsfdr ... pressfeeder
prsmn ... pressman
ptrnmkr ... patternmaker
pub ... publishing
publr ... publisher
purch ... purchasing
r ... roomer or resides
rd ... road
R D ... Rural Delivery
real est ... real estate
rec ... receiving
rep ... representative
repr ... repairer
restr ... restaurant
ret ... retail
Ry ... Railway
RyMS ... Railway Mail Service
s or S ... South
san ... sanitary
sav ... savings
sch ... school
se ... southeast
sec ... secretary
sgt ... sergeant
ship ... shipping
slsmgr ... salesmanager
slsmn ... salesman
slswn ... saleswoman
smstrs ... seamstress
soc ... society
solr ... solicitor
sq ... square
ss ... southside
sta ... station
sta eng ... stationary engineer
sten ... stenographer
stereo ... stereotyper
stmftr ... steamfitter
str ... setter
supt ... superintendent
supvr ... supervisor
surg ... surgeon
sw ... southwest
swchmn ... switchman
tchr ... teacher
tel ... telephone
teleg ... telegraph
ter ... terrace
tmkpr ... timekeeper
tmstr ... teamster
tndr ... tender
trans ... transportation
trav ... traveling
treas ... treasurer
twp ... township
undtkr ... undertaker
uphol ... upholsterer
US ... United States
USA ... United States Army
USCG ... United States Coast Guard
USMC ... United States Marine Corps
USMM ... United States Merchant Marine
USN ... United States Navy
vet ... veterinary
vulc ... vulcanizer
w or W ... West
whol ... wholesale
whsmn ... warehouseman
wid ... widow
wkr ... worker
wks ... works
ws ... westside
wtchmn ... watchman
ydmn ... yardman
ydmstr ... yardmaster

ABBREVIATIONS OF GIVEN NAMES

Abraham ... Abr
Alexander ... Alex
Alfred ... Alf
Andrew ... Andw
Archibald ... Arch
Arthur ... Arth
August ... Aug
Benjamin ... Benj
Catherine ... Cath
Charles ... Chas
Daniel ... Danl
Edward ... Edw
Elizabeth ... Eliz
Eugene ... Eug
Frederick ... Fredk
George ... Geo
James ... Jas
Joseph ... Jos
Katherine ... Kath
Margaret ... Margt
Michael ... Michl
Patrick ... Patk
Richard ... Richd
Robert ... Robt
Samuel ... Saml
Solomon ... Sol
Stephen ... Steph
Theodore ... Theo
Thomas ... Thos
William ... Wm

Street Abbreviations

Bway ... Broadway
Cal ... California
Penn ... Pennsylvania
Univ ... University
Washn ... Washington

Franklin 1850

COLUMBIA CLOTHIERS
Home of Hart Schaffner & Marx Clothes
BROADWAY AT FOURTH (U. S. GRANT HOTEL BUILDING)

SAN DIEGO DIRECTORY CO'S

SAN DIEGO CITY DIRECTORY 1944-45

Copyright, 1945, by San Diego Directory Co.

FOR LIST OF ABBREVIATIONS SEE PAGES 19 AND 20

ALPHABETICAL LIST OF NAMES

A A A Refer to Automobile Club of Southern California 2100 4th Av, Tel Franklin 1131
A B Appliance Co (Benj Jacobson D M Shaw) 3011 Univ av
ABC BEER, Aztec Brewing Co, 2301 Main, Tels Franklin 7531, 7532 and 7533 (For further information see left side lines)
ABC Tile Co (A B Cashner) 3908 4th av
ABC TRUCK CO, Ed Eisner Agt, 549 K, Tels Main 4135, 4136 and 4137 (For further information see page 172 Buyers' Guide)
AC Market (Peter and Saml Stamatopoulos) gro 3491 Univ av
A-1 Lock & Key Co (Ed Callan) 1353 4th av
A-1 Market (Max Rabinowitz Ray Adlfinger Insley A Roy) gro 3641 El Cajon blvd
A&B Barber Shop (H B Terwilliger A L Snow) barber 1170 3d av
A & D Bottle Exchange (John A Farnam A E Wenquist) 1529 Imperial av
A&D Liquor Store (H E Driscoll J L Adams) 325 West E
A-One Plumbing Service (D H Hosea) 3941 Portola dr
Aaberg Pearl (wid A K) r1745 1st av
Aaby Nora bkpr YWCA r1344 7th av
Aagesen Louis S driver Winter's Bakery r Chula Vista
Aaker Wm I aircrftwkr CVAC h4022 Iowa
Aalders Bertha Mrs mgr Teresita Apts h218 Cedar
" C Jack (Bertha) USMC r218 Cedar
Aalvik Ingeleiv G cook 328 Walnut
Aamodt Frank C (Freda) eng h4628 Adair
Aarlotta Frank (Juanita) USN r3919 Normal
Aaron Armantha Mrs clk Safeway r1042 15th
" Eug (Maxine) USN h1042 15th
" John (Lou) r3036 Congress
" Raymond L (Eliz) aircrftwkr CVAC h4536 Bermuda av
" Raymond L jr with UICo r4536 Bermuda av
" Roscoe h6946 Fulton
Aars Mary L Mrs emp Mrs A L Wozniewski r 1228 23d
Aarsten John (Teresa) h1820 Reed av
Aase Earl H slsmn QDPCo r La Mesa
" Finn (Agnes M) h4404 Valle Vista
" Fred (Jonna) mech Peterson Bros r4241 Albatross dr
" Olaf fishermn h1509 E
Abare Fred (Jennie M) h3835 Florence
Abate Blanch J clk PO r3865½ Trias
" Robt V h3865½ Trias
Abbadusky Beulah ofc sec Fine Arts Society of SD h1344 7th av
Abbate Saml (Rose) barber r433 Juniper
Abbe Harry A h2842 W Rhodes
" Roland (Mary) USN h802 Lido ct

BLACK'S JEWELERS
GIFTS FOR EVERY OCCASION
JEWELRY — DIAMONDS —
COSTUME JEWELRY
24-HOUR SERVICE ON ENGRAVING AND MONOGRAMMING
321 C Street Tel. Franklin 3674

Abbey Chas gdnr h7110 Amherst
" Clem L USMC r3711 43d
" Dewey W (Barbara) USN h2861 G
" Edw K (Mary H) USN r3711 43d
" Edw L (Ruby D) aircrftwkr CVAC h3711 43d
" Glen h3224 Duke
ABBEY JAS B (Florence B) (Davies & Abbey) Attorney-at-Law, 706 San Diego Trust & Savings Bldg, 530 Broadway, Tel Franklin 7437, h4430 Long Branch Av, Tel Bayview 4439
" Margt A Mrs h1740 Meade av
Abbiss Nave J (Nan) h4738 Voltaire
Abblet Ida N (wid Edw) h3376 31st
Abbot Arth (Frances) aircrftwkr CVAC h3641 6th av
Abbott A H r4508 39th
" Albt H (Virginia M) br mgr Safeway h4338 43d
" B eng SDFD r La Jolla
" Betty A r3064 Elm
" Chas A (Idella L) h4562 Felton
" Chas H (Anna B) h4312 50th
" Clement L (Constance) liquors 4077 Adams av h4824 Marlborough dr
" Clinton G (Dorothy) h129 W Palm
" D D aircrftwkr CVAC h4942½ Brighton av
" David V (Mildred M) USN h3630 Florida
" Dona L Mrs r4489 34th
" Dorothy A Mrs clk r2980 Cedar
" E h4048 Swift av
" Edw A (Amy V) USMC h4043 46th
" Eleanor R r3064 Elm
" Forrest L Rev (Mildred C) pastor Broadway Seventh Day Adventist Ch h4548 44th
" Frances W (wid Jas) h508 Quince
" Frank R (Mildred) phys h3953 Wildwood rd
" Gertrude Mrs r4504 Winona av
" Harold C h319 Rosecrans
" Harry A (Aniela) rep OPA h2368 2d av
" Harry G (Marie) h4291 41st
" Hattie L h3611 Ray
" J R Mrs r4531 Wilson av

C. A. GRAY
DISTRIBUTOR
DODGE BROTHERS MOTOR CARS AND TRUCKS
PLYMOUTH MOTOR CARS
Complete Service
501 West Broadway
PHONE FRANKLIN 3101

C Street at 7th
Hamilton's
HOUSE OF FINE FOODS
SAN DIEGO, CALIFORNIA
Franklin 6161

CHARLES C. OTIS
TRANSLATORS -- SHORTHAND REPORTER -- INTERPRETERS
SPANISH-AMERICAN MATTERS HANDLED • BIRTH and CITIZENSHIP ESTABLISHED and RECORDED • NOTARY PUBLIC
931 BANK OF AMERICA BLDG. Tel. Franklin 1727

AUTHORIZED FORD—MERCURY—LINCOLN DEALER

BAY SHORE MOTORS

India at B, SAN DIEGO — Also in LA JOLLA Main 5

"FLASH" Pasteurized MILK and all other Dairy Products

"POLAR" FROZEN FOODS

MOUNTAIN MEADOW

Dairy Products
4600 Sixth Ave.
J-3171

Wesley Hall & Co.

Investment Securities

Municipal Bonds
Corporation Bonds
Bank Stocks
Insurance Stocks
Investment Trusts
Local Issues

Bought — Sold — Quoted

401 First National Building
Tel. Franklin 2166

VERNER E. HAWKINS
REALTORS - INSURORS
LOANS
122 National Ave. Greeley 7-4801
NATIONAL CITY

ABBOTT
" Jesse (Hattie) h320 13th
" John r129 W Palm
" John D h3339 Gaines
" John D (Alta I) meat 6365 Imperial av h rear 6365 do
" John W watchmkr Baranov's h3064 Elm
" Kathleen A Mrs clk SDPD r4371 Chamoune av
" Lawrence A h1225 Essex
" Leah M Mrs aircrftwkr CVAC h4978 West Pt Loma blvd
" Lee (Margt) USN h2403 McCrary
" Leo F (Ruth) surveyor h4837 Santa Cruz av
" Lloyd H mech US Naval Hosp
" Lucia G r129 W Palm
" M Donel slsmn The Marston Co r4126 Kansas
" Marcia L aircrftwkr CVAC r2520 G
" Marguerite r2419 J
" Marion (wid D P) h4060 Alameda dr
" Olive R (wid Nathan) h3749 8th av
" Paul V (Grace) ironwkr h429 17th
" Ralph W (Gertrude) (Seven Eleven Liquor Store) r630 7th av
" Raymond C (Marguerite) slsmn r2856 K
" Reid D USN r6365 Imperial av
" Richd L (Florence G) h4033 Ocean Front walk
" Robt L (Eleanor) USN r1801 Denver
" Roland E h6727 Kelly
" Rolland W (Maude) carp h4126 Kansas
" Ruth r4060 Alameda dr
" Sidney P (Kathleen A) USN h4371 Chamoune
" Virginia (wid G H) h2856 K
" Willard A (Laura C) h3840 Edna pl
" Wm E (Hattie) h4581 49th
Abby Floyd (Lucy A) mech h4150 Florida
" Nora sten h854 10th av
Abdelcotta Julianna Mrs h3102 Greely av
Abdill Geo A (Emily) pntr h2434 Monroe av
Abdul Abas h732 8th av
Abear Lee J (Marie) h1009 Tourmaline
Abee Mary I marker SR&Co r222 Bway
Abel Alex (Betsy) h507 19th
" Benj J (Marie K) slsmn ZPCo h1519 Dale
" Bertha V sten CVAC h4319 42d
" Chas F (Bernice B) radio eng h4067 41st
" David (Pauline) USN h3866 44th
" Ezra H electn CVAC r1320 Granada av
" Frances r740 22d
" Hazel A (wid Geo) h3136 Lytton
" Helen L soc wkr Am Red Cross r3136 Lytton
" Jason C (Tiena M) auto repr 4605 Voltaire h2233 Bolinas
" Jos (Mary) USN h1251 9th av
" Josephine nurse L J Langlois r1756½ Essex
" Pauline G clk Safeway r3866 44th
" Raymond F (Lois L) USMC h4521 College av
" Robt M (Ruth K) clk h2952 B
" Rozella M ofc mgr Radio Sta KGB r El Cajon
" Ruth K Mrs tchr Pub Sch r2952 B
Abelese Dale (Sarah) USN h6365 Shaules av
Abell Daisy A Mrs h4136 41st
" Everett L h3994 Arizona
" Franklin P (Laurine) aircrftwkr CVAC h4135 Iowa
" Harry M (Theodosia) USN h3419 Felton
" Helen L (wid H E) nurse SACo h3970 Manzanita dr
" Lester T (Hazel M) clk WMSCo h4135 41st
" Lottie M (wid A J) h4135 Iowa
" Patricia M tel opr SCTCo r4135 41st
Abels Alan W (Kath M) aircrftwkr CVAC h La Cresta dr
" Danl USN r4398 Campus av
" Norman (Cath) USN h3822 Villa ter
Abelson Albt N (Jean) aircrftwkr CVAC h Central av
Abelt Edna E slswn Thearle Music Co r Brant
Aben's Cafe Morgan Davis mgr 4360 Pa hway
Abendroth Walter C (Evelyn) slsmn KWC 5186 35th
" Wm G (Viola B) h4778 Valencia dr
Aber F Russell (Daisy) (Aber & Rutherf h3434 Crown Point dr
" John K (Margt C) USN h4876 Mansfield av
ABER & RUTHERFORD (F Russell Aber, C Rutherford) Real Estate Brokers, 911 Av, Tel Main 3328
Aberle Henry (Daisy) USN h902 19th
Abernathy Clarence L whsmn Safeway r17
" Elmer h6953 Fulton
" Gordon C (Dorothy) USN h706 Verona ct
" Hannah Mrs defwkr r2156 National av
" Hubert h7265 Oakwood la
" Lee (Irene) h250 18th
" Louise F slswn LCCo r1244 10th av
" Marlo G (Martha) USN h1926 Fern
" Robt G h2272 Reed av
" Wm lab r327 29th
" Wm F (Mary) USN h1925 Linwood
" Wm J (Hannah) lab NPWD r7641 Temple la
Aberneathy Clarence (Eleanor) USN r1801 B croft
Abernethy John B USN r3300 India
" Ronald (Neva C) dep Dist Atty h3051 2d
Abertine Frances r4180 E Canterbury dr
Abeyta Salvador (Juanita) carp h3071 Natl
" Stella emp Mrs Gertrude Thelen h7115 Hyatt
" Thomas J (Ida) carp h3057 National av
Abidor Roberta Mrs r3941 Vermont
Abington Small Animal Hospital (A D Mu DVM) 1930 Main
Abkin Irving A (Phyllis J) h5035 Everts
Ables Albt K h2545 Nye
" Chas N (Pearl S) slsmn KWCo h4385 Geo
" Chas N jr USMC r4385 Georgia
" Harold B h3583 Valiant
" Jettie R typist FPHA h2093 Coolidge
" Leta E sten SDERy r2017 Island av
" Julius R (Ellen L) USA h2017 Island av
" Melvin K h3634 Fordham
" Thos E emp Dixie Lbr & Supp Co r4 Georgia
Ablett Oliver shoe repr 276 B r Natl City
Ablin Eloise aircrftwkr CVAC r1855 W Was
Ablott Donald W mach NIW r Chula Vista
Abney Arlene teller BofA r4338 Cherokee
" Fred C (Louise) asmblr CVAC h5114 Foot blvd
" Lee I (Thelma) USA r3843 42d
Abordo Enrique T (Carmen) USN h2477 L
Abplanalp Edw H (Ruth) aircrftwkr Rohr Corp h1611 30th
" Ernest (Essie) emp NAS h3979 Centre
Abraham Geo (Mary) h930 Beardsley
" Jas (Sarah) mech M M Marantz h2743 Ms
Abrahams Simson F (Sarah) h4085 Normal
Abrahamsen Nels P carp r2075 Franklin av

CARRILLO & NELSON
RADIO SHOP
SPECIALIZING IN
Phono-Combinations Home - Auto
FREE PICK-UP AND DELIVERY SERVICE
PHONE MAIN 9793
1543 5th Ave. San Diego

CREDIT BUREAU OF SAN DIEGO, Inc.
SELECT YOUR COLLECTION REPRESENTATIVE AS CAREFULLY AS YOU DO YOUR BANK — BOTH HANDLE YOUR MONEY
510 U. S. National Bank Bldg. 1023 2nd Ave. Franklin 7135

J. S. SCHIRM CO.
BUILDING MATERIALS
868 FOURTH AVE. TEL. MAIN 4181

Abrahamson Anna Mrs r4572 Alhambra
Chas C (Erline) USN h2470 Bway
Abrahms June F Mrs r2922 Lawrence
Abram Jas W (Ethel) USN r3620 Herbert
Abramis Boris D aircrftwkr CVAC r3631 Plumosa dr
Abramowitz Harry h3359 Convair
Jack (Muriel) USN h4462½ 30th
Abrams Adolph (Anna) tailor h4277 45th
Eliz Mrs tel opr h4056 Twiggs
Genevieve WAVE r2858 Locust
Geo L (Frances I) mot pict opr h3623 3d
Harold (Jane) archt 530 Bway R1400 r La Jolla
Janice N r4217 Hamilton
Louis eng NAS r3716 Wilson av
Louis (Ann) USN h1144 17th
Philip (Jeannette) carrier PO r4370 Alabama
Portia B Mrs clk h4217 Hamilton
Viola (wid Chas) maid Hamiltons Ltd h3943 Hemlock
Wm (Jeanne) slsmn Leo Ancker r3031 Laurel
Abrego Alfonso (Harriette) mgr Presidio Hills Golf Course h2663 Sunset rd
Abrenilla Venancio L (Alehandra) jan h2980 Franklin av
Absher Wm L (Daisy H) slsmn h3051 B
Abshire Chester M h3404 Grinnell
Abslag John H (Lola F) emp A J Fox Co h4102 Florida
Abston David C (Ella M) USN h2134 Fern
Abt L E USMC r3035 Lytton
Aby Alice C (wid W S) h4750 Nogal
Bert (Ann) carp h3330 Webster
Ernest driver r4750 Nogal
Glenn (Mary) aircrftwkr SACo h4552 Cape May av
Acacia Apartments J P Williamson mgr 1825 Newton av
ACACIA MUTUAL LIFE INSURANCE CO, J Roy Chafe Branch Manager, 421-422-423 Orpheum Theatre Bldg, 524 B, Tel Main 9751
Academy of Our Lady of Peace (Sisters of St Joseph) 4860 Oregon
Accardy Paul J with US Customs r Natl City
Viola M Mrs marker The Marston Co r Natl City
Accarier Irene M floorwn Genl Clng Co r3725 Chamoune av
Leon M (Irene) clnr Genl Clng Co h3725 Chamoune av
Accola Floyd L (Jessica) music tchr 640 Bway h 4765 Reno dr
Jessica Mrs music tchr 640 Bway r4765 Reno dr
Ace Auto Shop (E A Blackwood E C Wells jr) auto repr 2327 El Cajon blvd
ACE DRUG CO (The Rexall Store) (T D Perkins) Expert Prescription Service, Cosmetics, Rental Library, 820 West Washington, Tel Jackson 2131
ACE METAL & WASTE CO (J W, L E and W W Humphries) Buyers of All Waste Materials, Scrap Iron, Metals, Rags, Paper, Rubber, Etc, 245 J, Tel Main 0268
ACE TIRE CO (Wm Kucher) Wholesale and Retail Recapping, 1102 Market cor 11th Av, Tel Main 5217
ACE VAN & STORAGE CO, Chas W Carlstrom Mgr, Modern and Safe, Nationwide Service, 3720 El Cajon Blvd, Tel Randolph 1146
Acebedo Jos metaphysician r2075 Newton
Paul R opr SDERy r Mission Valley
Acenas Miguel G (Mabel) USN h612 S 28th
Acero Gloria r3159 Greely av
" Macario (Gloria) USN h1864 Irving av
Acevedo Amelia S Mrs h1746 Logan av
" Cruz h6742 Zane ct
Aceves Refugio C (wid J Q) r3464 Myrtle av
Achard Allan A (Margt) gdnr City Park Dept h3776 7th av
" Paul E r1112 Bush
Achen Loretta M nurse US Naval Hosp
Achenbach Carl H (Eva) aircrftwkr Rohr A Corp h4032 Alabama
" Claire F (Lois L) USMC h1808 Lyndon rd
Marguerite tel opr BofA r1511 Van Buren av

Pitts
THE TRUNK MAN
LEATHER GOODS — GIFTS
1249 5th Ave. Tel. F-3470

Acheson Ernest V (Nettie S) h430 Leghorn av
" Mary E Mrs dept mgr Hamiltons Ltd r4584 Granger
" Nelson H (Mary E) h4584 Granger
" R W h3358 Hancock
" Ray Mrs sten r3864 40th
Achilles Henry A (La Vina) USN h3320 Pickwick
" Henry F opr SDERy r950 12th av
Achtabowski John (Edith C) USN h7004 Lisbon
Achterman Walter (Arla) driver Growers Marketing Co r4532 Kensington dr
Achtet Harry traf ofcr CHP r Escondido
Achuleta John (Kelofas) gdnr h2866 Webster av
Achziger Benj F (Esther M) USN h4591 Maryland av
" Esther M Mrs clk USN r4591 Maryland av
Acker Edythe h3836 Greenwood
" Frances N h3445 Convair
" Lyle T (Louise R) USN h2676 Logan av
" Vera L Mrs r1811 Edgemont
Ackerman Adair L Mrs tchr Pub Sch r4291 Hermosa way
" Agnes C clk US Naval Hosp
" Albt M electn h4568½ Ohio
" Carl J (Agnes) slsmn Crane Co h871 Armada ter
" Chas F (Lucille J) USMC h4014 Mississippi
" Clarence USN r724 Seagirt ct
" Dale H (Irene J) aircrftwkr RACo h1269 Felspar
" Donald M r4568½ Ohio
" Eliz aircrftwkr CVAC h3421 Valemont
" Irene M r4568½ Ohio
" Jack (Sarah) slsmn h724 Seagirt ct
" John J (Isabel) USN h4019 Centre
" Leon C (Irene B) h4214 Dwight
" Mae Mrs smstrs r3552 32d
" Margt r4214 Dwight
" Mattie E atdt US Naval Hosp r3559 Indiana
" Ralph USA r724 Seagirt ct
" Thos C (Adair L) aircrftwkr SACo h4291 Hermosa way
" Thos C jr r4291 Hermosa way
" Walter E (Maxine) USMC r4936 Saratoga av
ACKERMAN WM F (Eliz M) Mgr Northern Life Insurance Co, 548 San Diego Trust & Savings Bldg, 530 Broadway, Tel Franklin 1544, h4738 Panorama Dr, Tel Jackson 7606
Ackermann Hazel E Mrs beauty shop 1117 25th h1115½ do
Ackers Edw M aircrftwkr CVAC h2472 Adams
Ackert Fred r1455 1st av
" Genevieve h7315 Wellington dr
Ackler Richd B (Elna) USN h1744 Hornblend
" Warren E (Dolly L) emp NAS h4844 33d
Ackles Eliz A Mrs h1016 Univ av
Ackley Anna M Mrs h2929 Logan av
" Clarence h2496 Harney ct
" Clyde R (Camilla) emp NAS h2826 Chestnut
" John F (Marie) dentist h3361 Granada av
" Ray R (Edna M) USA h722 Niantic ct
" Viola W h2496 Harney ct
ACME APPLIANCE SERVICE (H G Gunn, Louis Gruenbaum) Washing Machines and Vacuum Cleaners Repaired, 3845 Richmond, Tel Woodcrest 0533
ACME BAG COMPANY, Chas Press Mgr, Dealers in Burlap and Cotton Bags, Leading Buyers of Rabbit Furs, 544 6th Av, Tel Franklin 3540

San Diego's Dependable Jewelers and Silversmiths
Since 1896
THE ERNSTING CO.
1043 SIXTH AVENUE
Phone Franklin 3903

53 DEPARTMENTS
phone Fr. 5176
Whitney's
DEPARTMENT STORE
Broadway
5th • 6th & E

FINTZELBERG & STEINMETZ
— ESTABLISHED 1886 —
Real Estate - Insurance - Loans - Property Management
1346 5th Avenue (Our New Address) Franklin 6236

HILL AND COMPANY
ACCOUNTANTS AND AUDITORS

304 Fifth Avenue Bldg. 521 B St. Telephone Main 0488

KLICKA LUMBER COMPANY

LUMBER AND BUILDING MATERIAL

30th and University

TELEPHONE Jackson 5171

I. V. Auiler, Sr.

Licensed Real Estate Broker

COMPLETE REAL ESTATE SERVICE

Service Experience Responsibility REALTOR Member San Diego Realty Board

Main Office
2444 University Ave.

Mission Hills
705 W. Washington St.

ACME FAST FREIGHT INC, ATLAS FREIGHT, Western Transfer & Storage Co, Distributors, 1401 E, Tel Main 8197
" John driver r2963 Imperial av
ACME MAILING SERVICE INC, L M Nichols Pres, Mrs M A Nichols Sec-Treas, 919 10th Av, Tel Franklin 5696 (For further information see page 6 Buyers' Guide and left top corner cards)
ACME PIPE CO (Glen C Holbert) Pipe, Valves, Fittings, Pumps and Supplies for All Purposes, Distributors for Republic Pipe, 4350 Pacific Highway, Tel Woodcrest 2129 and 151 2d, Carlsbad, Tel Oceanside 2566 (For further information see page 136 Buyers' Guide and right side lines)
" Printing Co (Marshall Jones Earl Waugh) 821 1st av
" Safe & Lock Co (T G Klien) 4304 Park blvd
" Trading Post (Aug Duerrhammer Floyd Sinks) 2d hd gds 858 16th
" Trailer Park Arth Vanderlinde mgr 4386 Pacific hway
ACME TRUCK RENTAL CO, James Kopecky Mgr, 546 12th Av, Tel Main 1886
" Upholstering Co (F A English R P Selzer) 4241 30th
Acol Aning (Marguerite) USN h34 32d
" Chas (Catalina) USN r611 5th av
Acord Fabitha G h3342 Grinnell
" Ira bus agt Hod Carriers Bldg & Constr Union r El Cajon
" Ross (Thelma) slsmn supvr SJWCCo h721 Tangiers ct
Acosta Christine T r4615 Constance dr
" Concha H slsmn r2246 Cal
" Connie clk Haig Spenchian r1718 Newton av
" Consuelo emp SCTCo r2268 Market
" Danl A eng US Naval Hosp r515 Sampson
" David P USA r515 Sampson
" Dolores r2768 Market
" Eunice L tchr Pub Sch r515 Sampson
" Faust S (Caroline S) USN h3222 Grape
" Fidel R (Sally) USN h2441 McCain
" Francisco B r2768 Market
" Garcia (Magdelene) h2058 Kearney av
" Henry T (Margt) USN h320 S 38th
" Joe liquors 470 5th av
" John lab Mercy Hosp r4088 Hillcrest dr
" John F drftsmn r4615 Constance dr
" Jose C waiter US Grant Hotel r1821 Julian av
" Librada T lndywkr KLCo r2246 Cal
" Librado (Eudosia) plstr h1718 Newton av
" Marcial G purch agt Marine Products Co r2058 Kearney av
" Morris J opr SDERy r Natl City
" Natividad R (wid P G) cnrywkr h2246 Cal
" Neva I clk SCFL r Coronado
" Nicandro (Adelina) gdnr h2768 Market
" Primitavo M Rev (Emma L) pastor Spanish Presbyterian Ch h515 Sampson
" Rosalie r1121 Beardsley
" Salome C page SD Pub Library r515 Sampson
" Victor R (Margt) aircrftwkr CVAC h1121 Beardsley
Acre Jos C (Therma) eng h331 25th
Acree Dudley (Adele) USA r5052 El Cajon blvd
" Lytton G jr carrier PO h7079 Eastman
Acton Doralyn Mrs clk SR&Co h4625 E Mountain View dr
" Emma B (wid Perl) r4263 Copeland av

ACTON
" John (Lydia) millmn h2003 Missouri
" Kathryn E display asst Whitney & Co r265 Bway
" Merrill (Kathryn E) USN h2628 Bway
" Oren M pntr Mountain Meadow r Spring Valley
" Robt F driver H B Palmateer r406 W Ash
" Wilson N (Jean) mech h3387 30th
Acuff Helen E Mrs teller BofA r2329 Curlew
Acuna Alberto (Maria) dairywkr Hage's Ltd r 3290 Logan av
" Andw L (Adella L) h2422 Woden
" Ramon h3449 Vultee
Acuros Theo (Angie) h1510 Cypress av
Adair Agnes Mrs r901 10th av
" Apartments Mrs N P Hippard mgr 2927 4th st
" Chas B fishermn h2151½ Ocean View blvd
" Della M optician Am Optical Co r209 50th
" Ethel N tel opr SCTCo r205 W Date
" Etta F (wid J S) h4403 Hermosa way
" Helen M Mrs bkpr Walter Kelben r2672 A
" J Clyde (Jessie M) aircrftwkr RACo h405 4th av
" Jas USN r4020 La Verne pl
" John M (Priscilla C) USN h209 50th
" Julie J clk PO r210 Juniper
" Leslie D (Mattie J) USN h1740 S 40th
" N P h6527 Newcomb
" Noel radio repr NAS r205 W Date
" Norma Mrs h4020 La Verne pl
" Rae J (Jean) wldr h842 San Jose pl
" Tessa (wid L H) h4953 Catoctin dr
" Val r412½ Univ av
" Wm A (Lucille A) h1241 Lincoln av
Adalphy Elsie (wid Fred) h2994 Newton av
Adam David W (Georgene) caulker SDMCO h4536 Cleveland av
" J R (Ann) USA h339 20th
ADAM JOHN B (Irene) Sports Dept Mgr, Boldrick's Fine Shoes, h4142 41st
" Marian B (wid E C) h4231 Ingleside
" Wm H (Ethel) garage mn QDPCo h428 Maryland
Adamczyk Raymond W (Helena) USA r442 Monaco
Adame Danl (Adela) USN h2768 National av
" Edw h6408 Lanston
" Jesse (Aurora) USN h1617 Kearney av
" Marcelino lab h1835c Newton av
" Victor (Consuelo) USA r1780 K
Adameic John h1312 12th av
Adamo Antonio (Frances) barber 1742 Indu h1744 do
" Jasper (Barbara) USN h611 W Fir
" Jos (Maria) bartndr h4010 S Hempstead cir
" Maria Mrs (Panama Cafe) r4010 S Hempstead cir
" Nick (Virginia) shoe repr 1827 India
" Vincent aircrftwkr CVAC r1744 India
" Vincent USN r1827 India
" Vincent C (Clara) shoe repr 1049 7th av h234 Union
Adamos Rafael (Alejandrina) h2441 Craven
Adams A E USN h2635 Logan av
" Abbie Mrs h2555 5th av
" Adam r1642 7th av
" Agnes N (wid C M) clk CWD h4652 Terrace dr
" Albt E (Eliz H) h3370 Brant
" Alice Mrs r1054 Myrtle av
" Alice-Jane h2583 Univ av
" Alice M Mrs h2517 Wightman
" Allard H (Laurel) clk CVAC h3468 Bayside walk
" Amy L Mrs h2452 6th av
" Andw barber U S Grant Hotel r923 Island
" Anna dept hd KLCo r3232 Adams av
" Anna M Mrs bkpr BofA r571 20th
" Ardie S (Annie) h305 29th
" Ardis J opr SDERy r4412 Menlo av
" Arnold A (Shirley C) USCG h4167½ Euclid av
" Arth G (Eva B) furn repr h1259 Lincoln av
" Arth G (Kate L) USN h3748 Cottonwood
" Arth W (Virginia M) USN h3222 Bramson pl
" Augustus (Doris) USN r3605 Crowell

PIONEER TYPESETTING COMPANY

LINOTYPE MONOTYPE

COMPOSITION

859 Second Av.

BOLDRICK'S FINE SHOES

SIXTH AND "C" STREETS TEL. FRANKLIN 7196

CITY CHEVROLET CO.

Truck Repairs and All Types of Passenger Car Service

GUARANTEED HIGH QUALITY USED CARS

UNION, Cor. C SAN DIEGO Tel. Franklin 6641

ADAMS AVENUE PLUMBER (Robert E Riling) 3350 Adams Av, Tel Randolph 2765 (For further information see page 140 Buyers' Guide)
" B B h2570 Kenyon
" Barbara C h1160 Agate
" Barbara S Mrs h3343 4th av
" Benj F h4346 Utah
" Bertha L h2844 Hawthorn
" Bettie M (wid F F) h1136 22d
" Betty dental asst r1136 22d
" Betty M clk US Naval Hosp r1729 Bancroft
" Bruce A (Virginia B) pass agt SPCo h4826 Canterbury dr
" Burton A (Nelle) phys 3911 5th av R206 and 141 S 30th h4195 Stephens
" C Floyd (Anna) h3511 Louisiana
" Carey B (Nellie M) cash J E Street r3246 Juniper
" Carol r2333 1st av
" Carol K Mrs ofc sec N J Martin h2621 B
" Carrie Mrs h1236 Lincoln av
" Carrie E Mrs florist Rainford Flower Shop r 153 21st
" Cecil L (Maurine) h3610 Wawona dr
" Chas C (May) chauf h4656 Cereza
" Chas C (Elsie) office 1007 5th av R1025 h3320 Columbia
" Chas D (Eulah T) h2143 Everett av
" Chas E aircrftwkr CVAC r3036 Commercial
" Chas H (Violet S) clk PO h4561 35th
" Chas K (Mabel F) millmn SDC-OPA h2852 Madison av
" Chas Q (Sarah) mech h1215 Essex
" Chas R (Nellie) carp h2255 Emerald
" Chas T (Margt P) chef Cuyamaca Club h1872 State
" Clara A Mrs h4585 Ohio
" Clara F ofc sec Barnes-Chase Co r1835 El Cajon av
" Clarence F (Daisy M) USN h3214 Clay av
" Claude W driver El Cerrito Lbr Co r Bostonia
" Clifford r1658 3d av
" Clifford C (Sylvia) mech h1639 Diamond
" Clifford G USN h4527 Wilson av
" Clifton E lab h1702 L
" Clyde E (Mary A) USN h1027 Felspar
" Dade driver STL r4154 43d
" Daisy aircrftwkr RACo r1206 Morena blvd
" Danl K (Flora M) h3700 3d av
" David (Julia) slsmn Electric Lndy Co r3434 Victory
" David B USN r4195 Stephens
" David W (Christine) aircrftwkr CVAC h915 W Maple
" Delight h2436 Valiant
" Della cook r320½ 16th
" Dora J Mrs h1820 Union
" Dorothy K Mrs h1729 Bancroft
" Dorothy N Mrs asst Clarence Patton r4483 25th
" Dorothy W h3022 Newell
" E J (Jane) USN r1840 L
" Earl P chauf KWCo r320 G
" Edgar E h809 Cordova
" Edw E jr h4236 Cass
" Edw J cook r961 4th av
" Edw S (Reba) shipydwkr h2094 Logan av
ADAMS EDWIN O, Genl Mgr Mountain Meadow, h3714 8th Av
" Ellen Mrs h3965 Hawk

McNEIL'S

PLUMBING - HEATING

REPAIRING

4017 42d St. Tel. Talbot 2101

BRADLEY-WOOLMAN MORTUARY

SINCE 1905

Two Beautiful Chapels to Serve You

Sixth and Cedar Franklin 7428

ADAMS
" Elma beauty shop 1330 C r2941 4th av
" Elsie r2805 C
" Elvin C driver G L Baldwin r925 Emerald
" Ernest (Frances) h3815 Delta
" Estelle aircrftwkr h134 W Hawthorn
" Eunice W Mrs tchr Pub Sch h4757 Winona av
" Evelyn L Mrs h5049 Santa Monica av
" Everard C (Patricia) USCG r1870 Hancock
" F C Mrs r943 10th av
" Flora A v-prin Linda Vista Sch r2963 4th av
" Forrest G USN r1136 22d
" Frances L r3012 Adams av
" Frank H G (Helena) h3859 Ocean View blvd
" Frank L aircrftwkr RACo r1986 Ocean View blvd
" Frank R (Anna) h2451 B
" Frank S (Anna E) h4688 E Mountain View dr
" Frank W (Ethel M) USN h4714 Miracle dr
" Franklin (Mary) cook h1272 11th av
" Fred R h2849 Chesterton dr
" Fredk K USA r4574 Marlborough dr
" Freeman B (Edith O) USN h1437 Bancroft
" Freeman J USA r1437 Bancroft
" Gene Mrs real est 3978 Hawk
" Geo h6249 Osler
" Geo (Joy) aircrftwkr CVAC h rear 3135 J
" Geo A (Thelma) USMC h3159 Newton av
" Geo C (Winifred) clk Piggly Wiggly r3417 Orange av
" Geo E (Clara M) guard CVAC h2801 Meade av
" Geo F (Emma) USMC h3406 Whittier
" Geo M (Laura) USN h3224 Myrtle av
" Geo T (Jay M) emp CVAC h1166 Agate
" Geo W (Dorothy) USN r3021 Ocean View blvd
" Gilbert J (Helen) shopmn NIW h3462 Kurtz
" Glenn J (Lavohn) constrwkr h1940 Missouri
" Gloria K sten r3714 8th av
" Goldie Mrs aircrftwkr CVAC h632 8th av
" Guy W (Elfrieda M) electn h4585 35th
" H A Mrs r5009 Fanuel
" Harley L (Clara A) guard h3980 Georgia
" Harold E (Ada) h1222 Edgemont
" Harold V h6758 Thomson ct
" Harry r3821 5th av
" Harry USMC r1344 Chalcedony
" Harry G (Clara) emp NAS h5085 Foothill blvd
" Harvey C (Hepsy) h4122 45th
" Hattie M maid r3054 Imperial av
" Hazel r1986 Ocean View blvd
" Henry A V r3638 Frontier
" Henry K (Lady B) aircrftwkr CVAC h4344 Newport av
" Herman C (Betty G) USMC h3546 Central av
" Herman O (Ruth) USN h2028 Abbott
" Hilda r4967 Canterbury dr
" Horace h3370 Victory
" Horace A (Emma) inspr NPWD h1862 Thomas
" Horace H car repr SDERy r4635 Park blvd
" Horace L aircrftwkr CVAC h rear 4213 Highland av
" Ideal aircrftwkr CVAC r6084 Adelaide av
" Ira R (Della) h3406 Van Dyke av
" Irene r2822 San Diego av
" Ivy L (wid J F) bkpr Singer Sewing Mach Co h4116 39th
" J A h2962 Newton av
" Jack h571 20th
" Jack (Johnnie L) aircrftwkr CVAC h3036 Commercial
" Jack J (Dorothy) USN h1478 B

W. H. FRASER MORTGAGE CO.

REAL ESTATE LOANS

INSURANCE

1017 Bank of America Bldg.

Franklin 7165

FOREMAN AND CLARK

MEN'S CLOTHING

Naval Officers' Uniforms

Naval Uniform Service

515 Broadway TEL. Franklin 2583

WHEELER HEALTH STUDIO

24-HOUR SERVICE — SEPARATE DEPARTMENTS FOR MEN AND WOMEN

SWEDISH MASSAGE HOT ROOM STEAM ROOM

ELECTRIC CABINET REDUCING TREATMENTS

EXERCYCLE REDUCING—PHYSICAL THERAPY DEPARTMENT

1140 Third Ave. San Diego Tel. Franklin 5763

Buick 8

ROBERT D. MAXWELL CO.
1050 STATE STREET
TEL. MAIN 5011

Buick 8

AREY JONES CO.
Commercial Stationery and Office Equipment
933 4th Ave. Opposite Plaza
Franklin 3163

RAINFORD
Flower Shop
2140 4th Ave.
Phone Franklin 7101

REED REALTY CO.
REALTOR
REAL ESTATE BROKER
616 Southern Title Bldg.
AT THE PLAZA
Tels. Franklin 6494 and 6495

ADAMS
" Jack L (Anne) aircrftwkr RACo h3967 Centre
" Jas jr USA r1344 Chalcedony
" Jas A mgr Pepsi-Cola Bottling Co r3406 Van Dyke av
" Jas A USA r4574 Marlborough dr
" Jas C (Clara) clk Co Assessor h1835 El Cajon blvd
" Jas E jr (Marjorie E) USA r3544 Louisiana
" Jas S (Lillian) h1344 Chalcedony
" Jane Mrs (Jane Adams Dress Shop) r1514 Blaine av
" Jane E r3646 Cherokee av
" Janette USN r4652 Terrace dr
" Jasper L h3744 Frontier
" Jeanette aircrftwkr CVAC r3765 Pringle
" Jerry r3821 5th av
" Jerry K h2639 Camino Pradera
" Jesse (Mary) carp NAS h5121 Sylvanite dr
" John aircrftwkr CVAC h3765 Pringle
" John USMC r4116 39th
" John USN r1301 28th
" John C USN r4652 Terrace dr
" John E (Ethel) aircrftwkr CVAC h2988 B
" John F jr USMC r4116 39th
" John L (Lillian K) (A & D Liquor Store) and barber 326 W Bway h2868 Polk av
" John Q (Beatrice) h3551 Front
" John R (Jane F) tchr Teachers College h4131 Marlborough av
" John School 3491 Adams av
" John T driver O D Wetmore h3756 Dalbergia
" Jos B (Helen E) barber J L Adams h4364 Copeland av
" Jos F (Bertha) lab NSD h3381 Cottonwood
" Jos W (Margt) USA h4375 Illinois
" Julia h3434 Victory
" Julia Mrs r3087 Imperial av
" Julia (wid Wm) h638 1st av
" Julian P (Marguerite) formn Gas Co h3757 40th
" June L Mrs tel opr SCTCo h3236 Central av
" Kenneth A USN r1729 Bancroft
" Kenneth G (Margt F) USN h4998 Cresita dr
" La Verre C (Leone C) cbtmkr Schiefer & Sons h2251 Brant
" Lawrence M (Patricia) h3233 Ocean Front walk
" Lee R carp r546 West E
" Leland S (Betty J) aircrftwkr RACo h4372 Van Dyke av
" Leone C cash SD Forwarding Co r2251 Brant
" Lloyd S (Amorita) optometrist J Wm & Rollin N Brown Optometrists h2935 Copley
" Lois h3405 Kenyon
" Louis (Tillie) h6084 Adelaide av
" Lucille h3272e Logan av
" Lucille clk Natl Dollar Stores r1042 5th av
" Mable A WAVE r3655 Ocean Front walk
" Marce r1312 Front
" Margt emp SCTCo r3551 Front
" Margt J r3765 Pringle
" Margt M stdt nurse MCN r3551 Front
" Marguerite J (wid R C) h3512 Crown Point la
" Marida C (Mary) h4736 67th
" Marie H (wid J N) h3816 Arizona
" Marion C (Maxine) USN r3966 Front
" Marjorie E Mrs interviewer USES r3544 Louisiana
" Martha B h1551 Acheson
" Marvin T (Margt) USN h646 26th
" Mary (wid C O) h1238 12th av

ADAMS
" Mary J clk r3551 Front
" Maurice D (Edna E) h4188 Illinois
" Melva r1136 22d
" Melvin E (Mae) asst supt Prudential Ins Co h1811 Granada av
" Mettie S h1849 Westinghouse
" Nancy H ftr The Marston Co h2214 Bway
" Nathan (Sadie Lou) tourist court 2822 San Diego av
" Nell J r4574 Marlborough dr
" Olive C Mrs r4236 Cass
" Ora Mrs h2110 Harrison av
" Orin C (Pearl S) asst mgr Bridgford Co h3721 Texas
" Paul G (Avis H) aircrftwkr CVAC h4644 North av
" Percy H dispr Gas Co r La Jolla
" Peter (Caroline G) delmn Carlson & Simpson h3912 Alabama
" Peter (Mae D) USMC r2904 Carleton
" Philip A (Effie S) shipydwkr h2570 2d av
" Phyllis H r3406 Whittier
" Quinones USN r1532 India
" Rachel J (wid E K) h3874 46th
" Ralph F emp City Water Dept h4236 Idaho
" Ralph H (Hazel E) mgr Hartsook Studio h 1643 Dale
" Raymond E (Kath) nurse h1133 Reed av
" Raymond M driver Arrow Transfer r Palm City
" Rheba M fctywkr W L Edic r2094 Logan av
" Richd E bus agt Office Employee's Union
" Richd M USA r4652 Terrace dr
" Richd R (Betty J) USA r3624 Wilshire ter
" Rita A sten State Blind Shop r3551 Front
" Robt h3359 Grinnell
" Robt F S tchr SD Vocational High Sch r Grossmont
" Robt G (Bessie M) h3045 Fir
" Robt T USN r1820 Bancroft
" Robt W (Barbara C) USN h1160 Agate
" Roger M h3306 Kurtz
" Rose M h2310 Lincoln av
" Rosie L Mrs tkt clk PGL r3545 Front
" Roy F roofer BR&PCo r Natl City
" Roy G (Rowena F) USN r7082 El Cajon blvd
" Ruby B with The Marston Co r2627 Teresita dr
" Russell asst tr ofcr FNT&S Bank r Natl City
" Ruth Mrs h3656 Logan av
" S Janet Mrs h3788 Tennyson
" Saml E (Gladys) aud h1301 28th
" Saml G (Eliz L) aircrftwkr CVAC h4427 Adair
" Stanley O (Vera A) r4336 Felton
" Stuart H (Geraldine) USN h1254 16th
" Susie r1247 C
" Theo (Lydia) lab r3125 Imperial av
" Theo A (Mercedes B) lubricator Carlson & Simpson h1955 State
" Theo L (Martha) h2254 Market
" Thos (Louise) h3125 Imperial av
" Veryl F h6999 Fulton
" Virginia B Mrs tchr Pub Sch r4826 Canterbury dr
" Virginia I Mrs slswn EKS r2927 Chestnut
" W Fred (Jewel E) metalsmith h4387 G
" Wallace H (Ruth) inspr RACo h5009 Fanuel
" Wm h2978 Ocean View blvd
" Wm emp El Cortez Hotel
" Wm E (Lillian) acct h3327 28th
" Wm F (Marjory) USN r3859 Ocean View blvd
" Wm G (Harriet M) h3646 Cherokee av
" Wm H (Nancy) driver h2621 32d
" Wm J (Nadine) aircrftwkr CVAC h3821 5th av
" Wm J (Gene) lawyer 625 Bway R435 h3978 Hawk
" Wm O (Lois K) traf asst SCTCo h3921 Atascadero dr
" Wm R h2314 W Jewett
" Wm R (Violet) USN h4976 Muir av
" Wm T (Cath) phys 2933 Adams av h3915 Alameda pl
" Wilmer P (May) drftsmn NIW h343 Gavin
" Yancey N (Mary E) capt SDPD h3516 Sydney pl

WESTERN METAL SUPPLY CO.
WHOLESALE DISTRIBUTORS
HARDWARE - STEEL - PLUMBING AND HEATING SUPPLIES
HOUSEWARES - SPORTING GOODS - NOVELTIES
7th and K Sts. Franklin 3111

FRANKLIN INSURANCE SERVICE CORP.
402-408 San Diego Trust & Savings Bldg. 530 BROADWAY
Phone Franklin 5101

Adamsen Gene E clk Selective Serv Bd r2430 B
Adamske Albt L (Velma) carp h3411 31st
Adamson Arth A (Mildred E) clk PO h3811 Belmont av
" B S r1877 Moore
" Emod A clk M Hall Co r914 17th
" Eug B h3779 Hicock
" Evelyn V sten r4135 37th
" Frank USN h1021 Meade av
" H G h7433 Wellington
" Harold W (Bonnie V) USN r804 Elizabeth
" Jas M (Virginia) eng CVAC h4430 Marseilles
" Lois Mrs r1504 Van Buren
" Nevin O USA r4135 37th
" Richd L (Martha) aircrftwkr CVAC r4861 Naples
" Sherman E (May L) div formn SDERy h340 1st
" Walter A (Irene E) aircrftwkr CVAC h4074 Orange
" Wm H (Dorothy) USN r3611 28th
" Wm M (Barbara) USN h4326 Iowa
" Wm P (Doreen) USN h253 S 39th
Adcock Blanche Mrs interviewer USES r3415 Vallant
" Eug B (Cora M) baker h3122 44th
" Geo (Kitty) USN r105 West F
" John H (Minnie) USN h1869 1st av
" Wm G h3415 Vallant
Adcox J C h7255 Fulton
" Wanda B h4018 Hicock
Addas Geo shoe repr 4461 Park blvd
Adde Josephine Mrs r1229 G
Addelson Louis (Fannie) h3211 30th
" Marjorie Mrs aircrftwkr Rohr A Corp h3746 Boston av
Adderley Alf H (Ethel M) fin sec Painters & Decorators Union No 333 AFL h3546 Herman av
" Alvina M compt opr SR&Co r3546 Herman av
Addezzo Carmine (Christine) men's furngs 148 W Bway and clo mfr 854 Front h3035 33d
" Walter A (Charlotte) with Lewis Jwlry Co h2170 A
Addiago Tony (Anne) USN h2704 National av
Addington Larry M (Vera E) eng h3436 Florence
Addis Bruce L (Thelma F) aircrftwkr CVAC h 4228 Copeland av
" Donald W (Kathryn E) pharm h4554 Marlborough dr
" Elaine clk Gas Co r4554 Marlborough dr
" Esther L h4077 Randolph
" Harry L (Maire) aircrftwkr RACo h3920 Illinois
" Henry h436 Fir
" Kathryn clk Hamiltons Ltd r4554 Marlborough dr
" Lorenzo D (Mary) h3567 Van Dyke av
" Mabel Mrs aircrftwkr NAS r3836 Voltaire
" Marks R (Charlotte) flight eng CVAC h734 Cordova
" Natalie C r3738 33d
" Rol G (Ida) h3738 33d
" Tom (Martha) aircrftwkr NAS h3836 Voltaire
" Verl E r2966a G
Addison Chas B (Eleanor) carrier PO h2767 Market
" Esther supvr SD Retail Credit Assn r3627 Mississippi
" Harold M (Lillian) carrier PO r2551 K
" Helen Mrs gro 3722 Main
" Ica (Anna A) mach SD Planing Mill h4114 Jamul av
" Ira E driver r1418 F
" Marvin E (Mary E) wldr NIW h3705 Fairmount av
Addleson Edw (Rebecca) slsmn Saml Addleson h2425 Cooper
" Lena aircrftwkr RACo h4857 Kansas
" Mona (Esther) slsmn Saml Addleson r3627 Mississippi
" Saml (Bess) jwlr 802 4th av h3119 33d
Addy Chas R (Vonceal L) mech CVAC h4339 Campo dr
" Clara G (wid P A) liquors 520 5th av h1359 Grove
" Clayton A (Janet M) pntr h1729 Fern

CONFAR'S FURS
Nice Selection Fur Garments and Chokers
PERSONALIZED SERVICE
CUSTOM MADE—STORAGE
CLEANING—REPAIRING
REASONABLE PRICES
1371 5th Ave. Cor. Ash St. Main 3437

ADELEINE FROCKS & MILLINERY (J L and Adeleine Locatell) Specializing in Large Sizes, Hosiery and Sportswear, 4211 University Av, Tel Randolph 9683
" Hotel Mrs S V Burdick mgr 924 8th av
Adella Court Apartments (Mrs Gertrude A Kahle) 2011 Front
Ader Eleanor waiter r642 17th
" Kathryn waiter h642 17th
Ades Frank H (Marguerite) dentist h3412 Quince
Adjauna Della Mrs r1712 National av
Adkins Belva (wid H L) ofc sec Dorman's r3759 Bancroft
" Dana slswn SR&Co r1475 Beryl
" Eug T (Stella) emp NAS h3361 Della av
" Fred C clk SDT&ECo r Coronado
" Guy (Madelein) asst eng YWCA h409 Sicard
" Jasper L lab r3361 Dells dr
" John A (Dorothy) electn Gas Co h4174 Norfolk ter
" John E driver BPW
" Lawrence W (Minnie A) h3272b Logan av
" Mance h1332 E Parkman ct
" Owen (Irma) USN h1014 14th
" Thelma r1955 Edgemont
" Washington H (Ernestine) USA h4723 Utah
" Weldon (Clem) USMC h rear 2121 Thomas av
" Wm (Jennie) USN r4932 Lantana dr
" Wm jr r4932 Lantana dr
Adkinson Allen D (Gertrude) USN h4419 North
" Jos L h3912 Albatross
Adkison Walter V chauf B&W Cab Co r3595 Univ av
Adland Carole M h3427 Midway dr
Adlard Ronald H (Eva) carp h3722 10th av
Adler Augene H (Florence H) gas sls eng Gas Co h2427 33d
" Frances Mrs h3929 Boundary
" Karl USN h1964 5th av
" Mabel Mrs r5030 Del Monte av
" Neoma B sten NSD r859 Morrison
" Nola bkpr STL r134 W Hawthorn
" Robt (Nola) USN h134 W Hawthorn
" Saml asst Co Probation Ofcr r4077 37th
" Sarah (wid Eli) r5358 Adams av
" Sylvia Mrs h4077 37th
Adlerz Geo delmn AEPP r2669 A
" Gustav C (Ingeborg) aircrftwkr CVAC h2669 A
" Roy C USA r2669 A
Adlfinger Ray J (Wilhelmina) (A-1 Market) h4747 68th
Administration Building Balboa Park
Admiral Hotel Julie E Gerson mgr 410 A
" Sales Co (F G Meeker G D Edwards) mfrs agt 121 Bway R309
Admire Chas E (Agnes V) fishermn h3671 Dwight
" Geo T (Betty M) guard Gas Co r3590 44th
" Robt C (Hazel) mgr Post Exch BMA r1850 Garnet
Adobe Chapel of the Immaculate Conception 3950 Conde
Adolphson Fern A nurse US Naval Hosp
Adona Antonia A h3304 Taylor
Adorno Jos barber US Grant Hotel
Adoue Walter J mech Mark Hanna r516 West C
Adragna Jos h3192 Barnard
Adrian Arlene cash Brooks Clothing Co r Chula Vista
" Ethel P r4143 Kansas

SAN DIEGO FEDERAL SAVINGS & LOAN ASSOCIATION
CONVENIENT AVAILABILITY
1027 6th Ave.
SERVING SAN DIEGO FOR 60 YEARS
Tel. Main 5101
FEDERAL SAVINGS AND LOAN INSURANCE CORPORATION — SAFETY OF YOUR INVESTMENT — INSURED UP TO $5000.

QUALITY HOMES BUILT
Repairs and Remodeling
SERVICE Day or Night
HEILMAN CONSTRUCTION
TELS. R-5350 T-2773
3859 47th St. San Diego

A. V. Lewis Realtor
INSURANCE
1023 Orange Ave.
Coronado, Calif.
TEL. Henley 3-5956

COMPLETE BANKING and INSTALLMENT FINANCING SERVICE
AUTO LOANS

C. H. MARTIN, President
SECURITY TRUST & SAVINGS BANK
OF SAN DIEGO
ESTABLISHED 1893

MAIN BANK
5th & E ST., Main 7183
BRANCHES
5th & UNIVERSITY
LA JOLLA • ESCONDIDO
CHULA VISTA

CECIL B. GROVE
CONTRACTOR
•
DUMP TRUCKING
EXCAVATING
GRADING
•
DEALER IN
CRUSHED ROCK
SAND AND
GRAVEL
•
3216 ISLAND AVE.
Tel.
Franklin
7474

R. E. CHENHALL
REALTOR
HOMES - EXCHANGES and INSURANCE
WE BUY, BUILD and FINANCE
3092 University Ave. San Diego
Tel. Jackson 4184

ADRIAN
" Giles opr SDERy r7042 Eastman
" Matthew tailor Carmine Addesso r646 A
" Rosamond L opr SDERy h7024 Eastman
Adrio Karl J (Kath) aircrftwkr CVAC h3666 Meade av
Adsem Robt T (Marlys) USN h4474 Oregon
Adsit B A USN r3873 Cal
" Wm R (Patricia E) USN r3656 Birch
ADVANCE FURNITURE (Marion Deuel) 4084 University Av, Tel Randolph 3686
Advertising and Sales Club 121 Bway R369
Advil Wallace (Mittie) USN h809 Sunset ct
Ady Jas S (Beulah) electn h2048 3d av
" V Marie clk PO r4615 Georgia
" Wm H (Inez M) aircrftwkr CVAC h4522 49th
Aeling Mildred Mrs sten NSD r4753 36th
Aennek Raymond F (Wileta M) meat ctr h314 59th
Aerated Products Co Inc C W Crawford mgr 3211 El Cajon blvd
Aero Manufacturing Co P D Dail mgr window shades 2820 Univ av
AERO NEWS, Edw F Pierce Editor, Official Paper of Aeronautical Mechanics Lodge Number 1125, 1133 4th Av, Tel Franklin 8831
AERONAUTICAL MECHANICS DISTRICT LODGE NUMBER 1125 (I A OF M) E F Whitworth Pres, J J Blake Sec-Treas, 1133 4th Av, Tel Franklin 8831
Aeschbacker Roy A (Jo Ann) USN h4123 Ohio
AETNA CASUALTY & SURETY CO, Richard A Mills Co General Agents, 2668 4th Av at Nutmeg, Tel Franklin 6484
" Casualty & Surety Co (Adjusters Dept) Jack Baird and H C Warren adjusters 530 Bway R336
AETNA INSURANCE CO OF HARTFORD, CONN, Kettner-Stafford-Goldsmith Co Ltd, Agts, Suite 234 Spreckels Bldg, 121 Broadway, Tel Franklin 7444
AETNA INSURANCE GROUP, The Hale Co Agents, 316 San Diego Trust & Savings Bldg, 530 Broadway, Tel Franklin 5141
AETNA LIFE INSURANCE CO, Wm J Haggerty Mgr, 909 First National Bank Bldg, 1007 6th Av, Tel Franklin 9-2353
AETNA LIFE INSURANCE CO, Richard A Mills Co Agents, 2668 4th Av at Nutmeg, Tel Franklin 6484
Afdahl Ceresina M h2649 Juan
Affalter Robt H (Mary) USN h810 Diamond
Affleck Emma C (wid W B) h3604 43d
" Watson G (Alice E) h1420 Fort Stockton dr
Afflerbaugh Maude Mrs h4656 Bancroft
" Otis W (Edna A) mgr Fern Court h5025 Naragansett av
Afgar Frank lab City Park Dept r2741 Pine
Afholderbach Beatrice M WAVE r2607 1st av
Aftergut Diane F sten Ry Exp Agcy r3720 Grinnell
Afton Evelyn M Mrs opr SDERy r3365 Congress
Agagas Maximo (Concha) USN h506 Sicard
Agan Emma B Mrs h2185 Froude
" Mary waiter Show Boat r4276 Witherby
" Paul S jr slsmn AFCo h4219 St James pl
" S Ainsworth (Alda) aircrftwkr RACo h3725 Ocean Front walk
Aganon Morris slsmn r325 Market
Agard Alice G restr atdt Gas Co r3040 Pa
" Clarence D Rev (Evelyn M) pastor Evangelical Mission Covenant Ch h3528 Felton
" Harry E (Rico Cafe) r1369 India
Agbunag John emp North Island r611 5th av
Agee Constance Mrs clk h3789 Cottonwood
" Ernest USA r3789 Cottonwood
" Jerrall M (Betty) USN r3518 41st
" Pauline r3789 Cottonwood
" Wm J (Genevieve W) USMC h3254 India
Agen Jay B (Beulah) gdnr SD Zoological S h4609 71st
Agerbrite Geo h2138½ Abbott
Aggeler & Musser Seed Co G H Klaus mgr 640
Aggson Donna E slswn Whitney & Co r L Mesa
Agliano Frank (Mary) cigar mfr 1851 S 43d
Agnello Rose M h3239 Barnard
Agner Anne (wid John) r4176 Ibis
AGNEW BYRON E (Alice) Office Mgr S Frazee Co, h1640 Grove
" Dwight M (Thelma) USN h2327 Hickory
" Dwight Z (Valla L) h3515 Georgia
" Emma F (wid M J) h4294 Ampudia
" Geo A (Eliz) slsmn J R Townsend Co h19 Sunset blvd
" Geo A (Suzanne) ofc mgr Bridgford Meat C h1344 Granada av
" Geo E aircrftwkr CVAC h4306 Campus av
" Gilmore W (Ruby) eng CVAC h3354 Felto
" Harold G aircrftwkr CVAC r1460 Lincoln a
" Helen (wid Gilmore M) h3138 N Mountai View dr
" J B h2721 Stratford la
" Jas P (Lola J) USN r2178 Ebers
" John A (Elsie L) shipydwkr h2901 Boston a
" Jos R (Buddie V) mech h1728 Cypress av
" Lois M Mrs tchr Pub Sch r2654 L
" Martin F (Aubrey) aircrftwkr CVAC h170 Chalcedony
" Paul N driver SDC-OPA r646 18th
" Phyllis aircrftwkr CVAC r3120½ Imperial a
" Robt B (Mary M) aircrftwkr RACo h448 Cherokee av
" Saml J r9300 22d
" Suzanne WAVE h2235 Meade av
" Thos J (Lois M) tchr h2654 L
" Thos N (Ethel L) inspr CVAC r2471 1st a
Agnone Frank C (Muriel) USMC h1761 Ocean Front
Agosta Leo (Bessie) h3727 Kite
Agrati Louis (Mary) USN h1215½ 26th
Agsten Aug C (Blanche R) h3562 Adams av
Agsten Dorothy J emp G L Hawkins r404 Kansas
Gotthardt G (Lucy F) mach h4044 Kansas
" Helen M emp G L Hawkins r4044 Kansas
" Henry F (Adela W) clk Gas Co h4724 Cherokee av
" Karl F (Eva M) baker h4745 33d
" Wm H (Elsie M) h4233 Dwight
Aguayo Agnes R waiter C I Gammon r836 Iona dr
" Claude D cement fnshr r836 Iona dr
" Leona aircrftwkr CVAC r1870 4th av
" Nicholas r3658 Highland av
" Nick A (Evelyn A) cement fnshr h3860 Delta
Aguerberry Consuelo asst mgr Whitney & Co r1637 1st av
Aguiar Geo A (Cecelia F) aircrftwkr CVAC h1611 30th

SARA E. SMITH ORGANIZATION
Gordon L. Eby & Associates
DIRECT MAIL ADVERTISING • LETTER SHOP SERVICE
MIMEOGRAPHING — MULTIGRAPHING — VARITYPING
AND OFFSET PRINTING
INDUSTRIAL—TECHNICAL AND COMMERCIAL
ILLUSTRATING AND COPYWRITING
FRANKLIN 6969 • 530 BROADWAY • SUITE 236

Diamond
Rings
Watches
Lockets
Crosses
Ear-rings
Brooches
Bracelets
■
CONVENIENT
BUDGET
TERMS
■
Plaza
Jewelry
Company
4th Avenue
at
Plaza

REALTOR
ARTHUR V. HUNTLEY
REAL ESTATE AND INSURANCE
NOTARY PUBLIC
FREE PARKING
1643 Front St. Tel. Franklin 2988

"Step in . . .
Your Glasses GLADLY Adjusted"
1169 FIFTH AVENUE
MAIN 0111
Helpful Credit
Roy French Kidd
Optometrists & Opticians
(The House of Glass--es)

Aguilar Andw J (Jessie) lab h1241 14th
" Armand (Alice) aircrftwkr r917 Ash
" Corina lndywkr Munger Lndy Co r1248 J
" Erlinda Mrs r1248 J
" Frank r2212 Irving av
" Helen O Mrs r4164 Jamul av
" Jose (Lupe) lab h4123 La Salle
" Julian (Soledad) lab h rear 1726 Newton av
" Juliette r rear 1726 Newton av
" Mally whsmn Cy Burcutt r3219 L
" Marina Mrs h917 Ash
" Rudolph (Carmen) fishermn h1825 Pacific hway
" Rudolph A (Jean) h864 Bangor
" Thos (Willie) USN h364 15th
Aguilero Antonio (Mercedes) tamale mfr 1786 National av
Aguillon Benj (Josephine) aircrftwkr CVAC h634 30th
Aguinaga Mariano jr h328 28th
Aguirre Alex (Magdalena) USN h2636 Newton
" Anthony L (Lillian J) with US War Food Adm h1819 Goldfield
" Aurelio clk Safeway h6565 Tait
" Dani h7055 Eastman
" Felipe (Eduviges) h822 Sigsbee
" John (Dolores) lab r4123 La Salle
" Jos J (Petra) h4577 Kansas
" Margt C supvr SD Daily Journal h3422 Nile
" Max (Cruz) lab h3015 K
" Miranda (wid Francisco) r2205½ Cal
" Raymond D h2836 Webster av
" Raymond D jr USN r2836 Webster av
" Steve barmn US Grant Hotel
" Trinidad r2836 Webster av
Agundes Ella Mrs h311 Hoitt
Agundez Guillermo (Bertha O) aircrftwkr CVAC h1619 Kearney av
Agustin Antonio Q jan r2665 L
Ahearn Gladys M Mrs teller BofA r2676 Bway
Ahern Francis (Margt) h2605 Logan av
" Lawrence J h7057 Tait
" Louis M (Eva R) USMC r3515 45th
" Margt stdt nurse MCN r510 Lewis
" Thos h1652 Sholes
Aherne John R Rev v-prin St Augustine's School for Boys r3266 Nutmeg
Ahl Arth W (Marie) USN r1503 Reed av
Ahlberg Anna Mrs smstrs h2674 Island av
" Melvin aircrftwkr r2674 Island av
Ahlee Carl S USA r7091 El Cajon blvd
" Chas G (Jennie M) formn City Water Dept h7091 El Cajon blvd
" Ella O Mrs r7091 El Cajon blvd
Ahler Henry J jr (Meredith S) USN r3768 Goldfinch
" Meredith S Mrs tchr Pub Sch r3768 Goldfinch
Ahlers Edw C (Ann) USMC h4263 47th
" Henry A (Octive) USN h1010 15th
Ahlfeld Joaquin F (Minnie) cnrywkr h355 19th
" Robt fishermn r355 19th
Ahlgren Ellen O Mrs aircrftwkr CVAC r4941 Long Branch av
" Jonas E (Frances) USN h1727½ Essex
Ahlin Laurence G (Madelyn) USN r1126 Madison av
Ahlqvist Edw USN r4481 Landis
Ahlquist Eleanor S (wid Harold) h2201 5th av
" Roger H (Alice L) USN h4481 Landis
Ahlson Betty J clk J J Jessop & Sons r4558 52d
" Carl M (Annis B) engvr Black's Jwlrs h4558 52d
Ahlstrom Adelaide L clk SCTCo h835 Sutter
" Carl G (Eleanor) h2229 Poinsettia dr
" Edith Mrs h1609 8th av
" Harry (Myrtle) aircrftwkr CVAC h2626 E
" Waldo S h2757 Preece
Ahman Dorothy clk W R Canfield
Ahmann Betty r3611½ 6th av
Ahrendes Mary K clk Safeway r1150 18th
Ahrends Willa M sten r920 26th
Ahrendt Otto driver CVAC h914½ Loring
Ahrens Adam F (Florence C) slsmn State Blind Shop h3705 Utah
" Alta Mrs h2875 Univ av
" Francis N (Mae) slsmn Cleanitorium h3766 Curlew

DAY and NIGHT
PLUMBERS
EST. 1907
CONTRACTING - PLUMBING
HEATING and REPAIRS
Bayview 4500
3006 Barnett Ave. San Diego

AHRENS
" Mary A clk FWWCo r La Mesa
" Richd G USA r3705 Utah
" Richd T (Dorothy) USN h3697 Grim av
" Theo H mech H A Perry r Chula Vista
Ahring Bernard E (Mildred) USA h2132 Mission
" Frank (Freida) USA h2305 C
" Otto F (Mabel F) engvr h4140 Ingalls
Ahrlin Earl R r3401 Pickett
Ahsman Paul H (Luella C) guard PO h3733 Menlo av
Ahumada Angela r120 27th
" Hilario (Nestore) carp SDMCCo h3271 J
Aichele Ernest H (Marjorie) h4324 Randolph
" Kate C Mrs h1620 31st
Aicinena Jerome (Primitiva) h4160 Louisiana
" Steven M (Ruth M) mailer U-TPCo h4018 Louisiana
Aick Frances sten r1268 13th
Aide Chas R (Mildred) emp NAS h104 Penn av
Aident Valeria K clk CVAC h1630 5th av
Aids Dani W (Ida L) USN h3616 McCandless
Aiello Frank Evelyn N) USN r4229 35th
" Jos B h2488 Juan
" Vincent h2824 Shenandoah la
Aigner Jos H (Essie) USN h227 Pardee
Aiken Bertha J r4611 Imperial av
" Bertha L (wid W R) r4611 Imperial av
" Chas (Gay) aircrftwkr CVAC h3420 Union
" Clayton B clk City Water Dept h4611 Imperial av
" Elva L Mrs tchr Pub Sch r140 W Bway
" Gertrude E h2639 Front
" Gladys Mrs r4497 36th
" Glenn L (Rita F) driver h861 39th
" Harold M (Kath K) emp BPW h3884 45th
" Helen R r2639 Front
" Jas I (Agnes J) eng h5020 Santa Monica av
" Margt H ofc sec Bright Ins Agency r2639 Front
" Maxine E Mrs clk SCTCo r4190 43d
" Richd R r4688 Del Monte av
" Stella asst mgr Cypress View Mausoleum r Lakeside
" Willamartha Mrs lndywkr SD Steam Lndy r4688 Del Monte av
" Wm gdnr r4234 Ridgeway
Aikens Jesse H (Mary T) carp h3535½ Bancroft
Aikin Robt D (Georgia) USN r2635 National av
Ailes Morgan L (Elsie) USMC h5036 Trojan av
Aillaud Chas J (Hazel L) formn Gas Co h4235 44th
" Harold H hlpr R B Lee r1446 Columbia
" Henrietta M nurse CHD h1018 Bangor
" Lawrence A (Vonda) firemn h2868 Elm
" Theresa J (wid Henry H) h1446 Columbia
Aillet Lawrence A (Betty) USN h4276 Cleveland
Ainger Geo D (Marie) clk GRHFCo r4566 Estrella av
" Jas (Mildred) h4210 Illinois
Ainsa Richd A (Frieda S) mgr California Milling Corp h1432 Madison av
Ainsworth Caroline Mrs r4726 Idaho
" Clara nurse r1468 1st av
" Clyde R (Barbara) USN h2101 K
" Dorris F aircrftwkr CVAC h3315 McCandless blvd
" Jas P barber 736 12th av r726 do
" Jas P masseur Wheeler Health Studio r1140 3d av
" Lawrence V (Adeline M) pkr h3315 McCandless blvd

FRAZEE'S
SHERWIN-WILLIAMS PAINTS
BROADWAY AT 10TH
2861 UNIVERSITY AVE.
FRANKLIN 6207
WOODCREST 2161

TRUST DEEDS
and
MORTGAGES
PURCHASED
Any Type
Any Amount
No Appraisal Fee
Cash Immediately
New Loans
Made on
Courts - Flats
Apartment
Houses
PHIL GERSHON
Phone
Randolph 5861
4548
Marlborough Drive

COLLEGE MOTOR CO.
DODGE and PLYMOUTH CARS - DODGE TRUCKS
USED CARS — SERVICE
2644 El Cajon Blvd. Phone Jackson 4135

CORBETT & EDELEN

SUCCESSORS TO V. WANKOWSKI & CO., Inc. (Established 1906)

INSURANCE - REAL ESTATE - LOANS • Franklin 4171 • 343 Spreckels Bldg.

NUTTALL STYRIS CO.
825 COLUMBIA
TOOLS HARDWARE - PAINTS
MAIN 5021
SEE PAGE 164 BUYERS' GUIDE

ROSS & ROSS
BOOK BINDERS
Account Books
Loose Leaf Binders
Loose Leaf Sheets
860 Third Av.
Phone, Main 3306

DAVIES MOTORS INC.
NASH AND WILLYS
AUTHORIZED SALES AND SERVICE
COMPLETE REPAIR SERVICE
USED CARS BOUGHT AND SOLD
Established 40 Years
1437 Broadway Main 3191

AINSWORTH
" Leslie E (Della C) aircrftwkr h4216 Marlborough av
" Robt W h3411 Grinnell
" Walter R (Anne N) line assigner SCTCo h3703 40th
Aird Bruce P (Matilde V) acct h3622 Highland
" Thos H (Josephine) h4495 Niagara av
AIRFAN RADIO CORPORATION LTD, Amy Dickson Sec-Treas, Operating KFSD Broadcasting Station, 326 Broadway, Tel Franklin 6353
Airhart Fred W (Clara F) h3654 Arizona
" Harold W (Margt C) USA h3528 Copley av
" M W (Juanita) USN h1230 31st
" Margt C Mrs mgr V O Wahrenbrock r3528 Copley av
Airmen's Hotel Mrs L M Daugherty mgr 3300 India
Airway Diner (H L and R E Boggs) 2521 Pacific hway
Airy Jas K (Cath) USA h2248 Julian av
Aislan J r1237 25th
Aitken Stanley A (Grace) h4603 Louisiana
Aitkenhead John h431 Olive
Aitkin Agnes emp NAS h2214 Bway
Aitkins Orrin M (Arva) USN h130 22d
Akeley Eliz N Mrs h1472 Lincoln av
" M Zilda tchr Pub Sch r1472 Lincoln av
Akens Geo jr (Anna M) USN r4246 42d
Aker John W garagemn AFCo r Natl City
Akerly Elwin C (Ruth) USN h2037 Univ av
" Julia M Mrs r3130 Curtis
Akers Annie C Mrs nurse h4561 Rolando blvd
" Bessie Mrs indywkr Pullman Lndy r La Mesa
" C Ralph (Tressia R) emp NAS h4628 Bancroft
" Clinton H (Eula E) USN h4446 40th
" Clyde (Bonnie) USN h4914 Santa Monica av
" E F (June) aircrftwkr CVAC h106 Cedar
" Emmee N typist USN r3975 Louisiana
" Eug clk r3970 Falcon
" Frank (Ann) USN r1304 2d av
" Fred A (Dorothy) aircrftwkr CVAC h4530 52d
" Fredk (Louisa) emp Gas Co h3563 41st
" G A h6725 Roeblin ct
" Geo F clo prsr Mrs Monte Geaslin r1033 Univ
" Homer F r4561 Rolando blvd
" John H (Marjorie L) mach h4730 33d
" Margt Mrs r3970 Falcon
" Morris R h7521 Linda Vista rd
" Omar J r4561 Rolando blvd
" Paul (Emmee) USMC h3975 Louisiana
" Raymond F (Callie M) emp NAS h2640 Columbia
" Roy O printer 3865 43d r La Mesa
" Thos P (Emma G) h2569 Front
" Virgil (Mildred) baker Hamiltons Ltd h4825 6th av
" Willie E Mrs clk h1145 13th
" Wilma aircrftwkr CVAC r105 Hawthorn
Akerson Helen clk RACo r450 20th
Akey Donald K (Ruth C) h4427 Casitas
" Emerson (Jennie) USA h722 Deal ct
" Wm E (Clara) toolmn RACo h829 Brighton ct
Akin Alton L chauf B&W Cab Co r Natl City
" Amos S Rev (Amy R) evangelist h3426 Landis
" Arth W h2933 Sherwood la
" Carl L h4584 38th
" Chas D (Jessie H) wldr SDMCCo h3977 Cottonwood
" Edgar K jr h7425 Oakwood la

AKIN
" Jas h3015 Ashfield la
" Kenneth J (Janice) carp SDMCCo h2214 W Dunlop
" Madeline h7351 Wellington
" Myrtle beauty shop 4079 Univ av
" Rhudell C h7433 Wellington
" Roy h2185 La Jolla av
" Theo W (Ruth M) emp SDH h4627 Terrace d
" Thos G (Verna A) slsmn AFCo h3971 Cottonwood
" W Collin (Hazel) sta atdt h2531 J
Akins Delia Mrs h3548½ 4th av
" Dorothy G Mrs clk SDPD r4375 Coronado av
" F Blanche dairl wkr Hage's Ltd r Natl City
" Glenn D USN h4086 36th
" Jas (Lee) aircrftwkr RACo h2525 J
" Leo A (Dorothy) h4375 Coronado av
" Louise storekpr NSD r4375 Coronado av
" Octavia Mrs h4047 Chamoune av
Akley Leon T driver BPW r1724 B
AL BAHR TEMPLE, A A O N M S, Fred E Grant, Recorder, Shrine Office Masonic Temple, 350 Cedar, Tel Franklin 5827
Alacina Myra Mrs tel opr r818 W Thorn
ALADDIN PAINT & CHEMICAL PRODUCTS CO (Leon C Smith) Liquid Casein Glue Rust Preventatives, 2322 Newton Av, Tel Main 0332
Alag Rosie S Mrs r832 1st av
Alai Frank bartndr h4291 Univ av
Alameda Geo G (Julia) fishermn h2908 Carleton
" Jos R (Iola) USA h4590 Adair
Alamo Albt P (Ophelia S) porter C A Gray h2048 Julian av
" Apartments Thos Nielson mgr 1218 15th
Aland Lyle J (Mary E) USN h2440 McKean
Alanzo Lupe h1850 Main
Alaquez Aug (Cath) USMC h3084 Malaga
Alarcon J V Mrs bus clnr SDERy r3257 K
" Jos D (Louise) mech CVAC h2240 Imperial av
Alarid Lucille ftr The Marston Co r1159 6th av
" Michl (Stella) USN r562 20th
" Victor A jr (Lodema) formn Univ Motor h3857 41st
Alatorre Fermina G (wid Geronimo) h745 15th
" Guillermo S r2440 Cal
" Jenny r2440 Cal
" Vincent (Jenny) cnrywkr h2440 Cal
Albade-Costa Eug F (Calelle C) USA h355 Meade av
Alban Frank D (Eleanor) USN h4169 Landis
" Marvin G (Lenora) gro 1083 Morena blvd
Albanese Arth (Kate) shtmtlwkr h3826 Voltaire
" Arth (Norma) USN r3826 Voltaire
" Attilio (Kathryn) mech CVAC h1119 Sapphire
" Ruth C priv sec AML r3826 Voltaire
Albanez Consuelo r527 10th av
" Roberto M restrwkr US Grant Hotel r405
Albatross Inn Apartments Mrs Margt Wing mgr 1815 3d av
Albaugh Albt O inspr Retail Credit Co
" Susie h4556 Bancroft
" Vernon A (Irene) USA r3775 Ibis
Albee Bernice waiter Theatre Cafe r1501 5th
" Elmer E (Helen) r4819 Univ av
" Maurice M (Mabel M) ofc mgr Mayer & Boyd h2211 Adams av
" Wm V (Mary M) prin SD Union Academy h4819 Univ av
ALBER CATHERINE, Drugless Physician General Practitioner, Scientific Manipulation and Diet Methods, 2606 Adams Av Tel Jackson 2949, r Chula Vista
" Russell driver r4275 Cass
Alberda Frank (Rose E) bus clnr SDERy h384 Teak
Alberich Jos V (Betty J) USN r5170 Grovelan
Albers Fred dep collr US Int Rev r El Cajon
" Myra E Mrs bkpr Hopkins Wholesale New Agcy r4249 Boundary
Alberson Wm cook r416 4th av
Albert Andw F USA h4571 Felton
" Chas R (M Loraine) USA h4174 34th
" Edw USN h4415 Brindisi
" Eva M clk State Franchise Tax Comr r404 43d

THEARLE MUSIC CO.
EVERYTHING IN MUSIC
640 BROADWAY Phone MAIN 4122

AUTOMOTIVE DEPARTMENT
ELECTRICAL - BATTERY - BRAKE
CARBURETOR - MOTOR TUNE-UP
SERVICE - AUTO RADIOS - TIRES
916 Union at E

San Diego Auto Electric

HOME APPLIANCES
REFRIGERATORS - RADIOS
WASHERS - IRONERS
RANGES - HEATERS
Tel. Main 7178

ALBERT
" Hannah Mrs waiter C V Pool r4419 38th
" John M (Hilda M) lab Sun Harbor Pkg Co h 1840 Newton av
" Louis J mgr Fox-Mission Theatre 725 4th av
Alberta Apartments 2114 Abbott
Alberti Nellie Mrs h3938 5th av
" Norman (Helen W) clk h4166 36th
Alberto Beulah (wid Lafe) h2562 F
" Mildred (wid Harry) mgr Stephen Arms h1341 5th av
Alberts Bertha K (wid W R) r2230 Soto
Albertson Ellen atdt Co Hosp
" Emeline E (wid Warren H) r4539 Edgeware dr
" Frank O aircrftwkr CVAC r3146 Ibsen
" Karen ofc sec Jos Weinberger h1140 B
" Lillian Mrs h1121 12th av
" Mary E waiter Crescent Cafe r4495½ Louisiana
" Saml W (Velma) h3041 Kettner blvd
Alberty Louis C r1905 J
Alberty Watie M (Edna) Physician and Surgeon, 4046 Fairmount Av, Tel Randolph 5193, h4040 Fairmount Av, Tel Randolph 2314
Albin Eva ofc sec E G Crabtrees jr r4562 Alabama
" Geo A h7231 Oakwood la
" Geo L (Marion) USA h4919 Hawley blvd
" Roy P (Mercedes) aircrftwkr SACo h2648 E
" Teesie F emp NSD r1230 Agate
" Wm W (Adele) inspr NPWD h3903 Portola pl
Albion Rooms Mrs A E Judkins mgr 639 E
Albitor Isabelle M lab NSD h1863 National av
Albo Frank (Emma) h1434 F
Alborn Alice B Mrs indywkr h4342 Georgia
Albrant Wm A (Lorena L) gas sta 1002 Market h4377 Cleveland av
Albrecht Albt h2288 Grand av
" Anna h2514 Marlborough av
" Bernice V Mrs clk Ernest Heimuller r Spring Valley
" Bert aircrftwkr CVAC r2404 F
" Geo W (Geraldine R) USN h3714 McCandless blvd
" Henry J (Inez) aircrftwkr SACo h4445 Cape May av
" Joe L h5508 Newcomb
" Josephine C atdt US Naval Hosp r2288 Grand
" W J bus inspr SDERy
" Walter G (Emilie J) USN h535 San Gorgonio
Albrechts Violette H waiter Maning's Inc r1334 1st av
Albreckton John P h4786 Wilson av
Albright Alma C (Effie E) saw filer h4027 34th
" Alvis S (Margt L) USN h4210 Utah av
" Anna V Mrs emp Mrs Gladys Vedder r3779 Georgia
" Dorothy E Mrs tchr Pub Sch r Chula Vista
" Elder C opr SDERy r3979 Georgia
" Elliott M (Albrights') r Chula Vista
" Elwood M (Nancy) mgr Creditors Protective Service h4144 10th av
" Ervan H (Mayree) hd clk Gas Co h1229 Pacific Beach dr
" Fletcher V (Hazel) firemn h4061 44th
" Frank E (Agnes) (Albrights') h810 Windemere
" Geo mech r806½ El Carmel pl
" Horace B (Albrights') r810 Windemere ct
" Howard D (Jeanne H) police SDPD h3620 Central av
" Isa H (Violet H) aircrftwkr CVAC h4428 36th
" Martha P (wid A C) hsekpr 4594 47th
" Ralph D (Lola K) plmbr U S Naval Hosp h 4625 Hilltop dr
" Ralph M (Mabel F) USN r3420 Sunnyvale dr
" Earl (Mildred E) USN h2411 Frucht
ALBRIGHTS' (E M, H B and Frank E Albright) Seeds, Plants, Feeds, Fertilizers, Pet Supplies, Pest Control, "Things You Like for your Garden," 9th Av and G Street, Tel Franklin 5822
Albritton Alf (Jessie) h3570 40th
Albro Florence Mrs h1020½ A
Alburquerque Wm (Mary C) fishermn h3104 Dickens
Alburger Frances L cook US Naval Hosp r3389 Felton
Albyanich Vasil S news vendor r719 Columbia
Alcala Hilario C chauf YCCo r Natl City
" Philip C chauf B & W Cab Co r2936 Commercial av

SPECIALIZING
In All Beach Cities and Point Loma Properties
CLARA BAKER, REALTOR
838 San Juan Place San Diego 8
Tel. Humboldt 8-2448
SALES EXCHANGES INSURANCE

Alcantara Camilo (Margarita) lab h3448 Sunyvale dr
Alcaraz Ernest P (Gertrude) electn h4968 Thorn
" Henry P (Helen) aircrftwkr CVAC h3139 Imperial av
" Lilia G Mrs sec Pub Sch r2568 J
" Lloyd (Prudence) electn h3020 Bway
" Luz M Mrs aircrftwkr CVAC h4179 33d
" Mary indywkr Electric Lndy Co r Natl City
Alcazar Apartments Mrs M E Dean mgr 914 17th
" Cigar Store (C I Green J H Shivel) 828 5th av
Alchin Wm A (Mae) h4860 Biona dr
Alcock Jack r4341 Rialto
" John F h4341 Rialto
Alcorn Alvis hostess US Grant Hotel h3735 Dalbergia
" Edna Z hsekpr Lubin Hotel r212 West C
" Norma L waiter U S Grant Hotel r3735 Dalbergia
" Ola O aircrftwkr CVAC h5234 Everts la
" Randle W jr (Alice) USMC h1244 Emerald
" Robt J (Betty L) USN r874 Raven
Alcott Robt (Anna) h4995 Cresita dr
" Robt jr r4995 Cresita dr
ALCOVE BOOK SHOP (C E French Jr) "The Shop of Many Books," New and Used, 816 Broadway, Tel Franklin 7080
Alcumbrack Lyle E traf ofcr CHP r Imperial Beach
Aldahl Selmer M (Ollive) wldr RACo h3810 Acacia
" Steph blksmth r3810 Acacia
Aldama Danl aircrftwkr CVAC r2132 Irving av
" Frank inspr SDERy r San Ysidro
Aldeman Thaddius M (Mary J) USMC h3752 Ward rd
Alden Alton G (Emily A) h2031 2d av
" Barbara J bkpr SDT&SBank r4405 Georgia
" Clara emp El Cortez Hotel
" Clara L h4774 Mansfield av
" Consuelo A clk r5159 Roxbury rd
" Darrell (Clair) h1613 1st
" Herbt USMC r3805 Herbert
" Jas J (Cecelia) USN h4736 Pescadero av
" Jos M r5159 Roxbury rd
" Lawrence M USA r4520 Alice
" Lewis E (Florence B) aircrftwkr CVAC h4837 34th
" Melvin A (Cecilia C) dep clk Municipal Court h5159 Roxbury rd
" Olive emp YCCo r909 Hayes av
Alderdin Jos h4183 1st av
Alderman Harold S h4612 Campo dr
" Helen r4168 Menlo av
Alderson Allene Mrs clk Economy Market r3722 40th
" Charleen h7237 Oakwood la
" Florence L Mrs r1155 13th
" Hozie (Dorotha) h3085 Fordham
" Leonard (Mary H) h3430 Boundary
" Melvin (Alene) USN r3722 40th
" Ray archt 1155 13th
" Robt M (Martha) USMC h2818 Boundary
" Roda J clk NPWD r3430 Boundary
" Sidney E (Dorothy) USN h2104 Market
" Wm F (Carolyn) h3593 Utah
" Winston T (Dorothy) aircrftwkr RACo h4220 9th av
Aldrete Eva aircrftwkr CVAC r2981 Boston
" Velia aircrftwkr CVAC r2981 Boston
Aldrich Apartments Mrs Alma M Lynch mgr 1010 16th
" Carl M jr (Floy G) USN h3519 33d

ACME PIPE COMPANY
PIPE VALVES FITTINGS
For All Purposes
IRRIGATION SYSTEMS
WELDING
4350 Pacific Hway.
WOODCREST 2129
and 151 2nd St.
CARLSBAD
Phone Oceanside 2566

FRASER'S PHARMACY
PRESCRIPTIONS
824 National Ave. National City
TEL. Greeley 7-4201

MOVING — STORAGE — PACKING — SHIPPING
Kettner Blvd. at "B" Street
3727 El Cajon Blvd.
Our 50th Year
BEKINS VAN & STORAGE CO.
Phone MAIN 3144

KAY JEWELERS AMERICA'S LARGEST CREDIT JEWELERS

TEL. MAIN 7125
1026 FIFTH AV.
SAN DIEGO

IT'S O. K. TO OWE KAY

GENERAL NURSERY STOCK

Wholesale and Retail

LAND-SCAPING

HANLON BROS.

NURSERY
5626
El Cajon
Blvd.
Tel Randolph
1882

M.W. STOCK
Custom FLOORS
CARPET LINOLEUM
CONTRACTORS
244 5TH. AVE. TEL. F-7860

ALDRICH
" Chas C (Ruth M) used cars 726 Univ av h 4565 47th
" Dorothy r304 W Ivy
" Florence slswn MW&Co r2075 Kearney av
" Frank B h434 22d
" J E USN r2112 5th av
" Lewis R (Olive) h1330 33d
" Margt med dir Co Hosp r3789 Cal
" Patricia L r3519 33d
Aldridge Bess J Mrs h3067 Howard av
" Chas W (Sidney) h1644 10th av
" Christine h6944 Eastman
" David (Olga) h4533 Florida
" Earnest O shtmtlwkr NIW r Natl City
" Edith A clk PO r5248 Rex av
" Floyd aircrftwkr CVAC r929 25th
" Gerald D (Roberta F) aircrftwkr CVAC h4508 Terrace dr
" Gertrude h1269 Lincoln av
" Henry C (Metta F) paper hngr h3530 Marlborough av
" Herman H (Frances) police SDPD h4786 Long Branch av
" Herman W USN r7028 Jamacha rd
" Howard N h2876 E Rhodes
" Jennie C Mrs h7028 Jamacha rd
" Jerald E chauf YCCo r Natl City
" Paul L USA r7028 Jamacha rd
" Ray A USN r7028 Jamacha rd
" Sam C carp CMCo r Natl City
" Seth E (Grace) eng h719 Vanitie ct
" Theo D mech r3530 Marlborough av
" Verna D waiter Manning's Inc r2112 5th av
" Wm C clo prsr r3530 Marlborough av
" Wm J h2283 Chalcedony
Alduenda Joaquina Mrs h4502 Felton
" Raymond M (Josephine S) aircrftwkr CVAC h 4553 35th
Aleccia Thos (Little Tommy's Cafe)
Aleckner Walter T (Jackalee) aircrftwkr CVAC h4887 Lotus
Aleksa Jos J (Thelma J) USN h4329 Newton av
Alemany Andres (Maria) h1036 W Brookes av
Aleno Chas r830 Rockaway ct
" Mary r830 Rockaway ct
Ales Ignatius (Marian) tailor 441 C rm 304 h2102 Bway
Alesch Chas W h3375 Kurtz
Alesi Jerome (Maryana) gro 5050 El Cajon blvd h4450 Altadena av
" Virginia slswn r4450 Altadena av
Alessio Angelo (Mardell) shipper NIW h4530 58th
" Frank (Gemma M) pres-genl mgr Pepsi-Cola Bottling Co of SD h2205 Pine
" John S (Edna I) restr 815 4th av h4594 58th
" Jos (Hilda) chemist P-CBCo h3327 Polk av
" Louis (Ann) USN h3914 Wabash av
" Tony (Frances) slsmn P-CBCo r4158 Chamoune
Aleto Gaetano (Mary) driver h2765 Boston av
" Joe (Mary) driver h820 W Beech
" Minnie tel opr SCTCo r820 W Beech
" Phillip emp NAS r820 W Beech
Alex Gus M (Evelyn) (Schrage's Cafe) r511 F
" Vera C h3015 L
Alexakis J Mrs r1510 Cypress av
" Kath r1510 Cypress av
Alexander Albt B (Alma B) h3045 Heather
" Albt F h2005 J
" Alf (Betty G) tchr Pub Sch h4020 Fairmount
" Alma V Mrs custodian Pub Sch r1334 1st av
" Ambrose J (Zetta) mach h2155 S 40th
" Apartments (J C Hall) 854 10th av

ALEXANDER
" Ardea M Mrs tchr Pub Sch h923 Robinson av
" Arth L (Cynthia) USN r2229 2d av
" Ashton (Cleo) USA r3371 Dells dr
" Benj B (Della) (Potter Apts) h1344 7th av
" Bertha G Mrs tchr Pub Sch r4020 Fairmount
" Beryl aircrftwkr CVAC r4029 Fairmount av
" Bobby D clk r3720 Louisiana
" Chas S guard Gas Co r La Mesa
" Christine Mrs emp NAS r3131 Greely av
" Clarence L (Irene C) barber 815 C h4012 Ohio
" Claude E (Bette) aircrftwkr CVAC h811 Tourmaline
" Clifford F (Ruth) h3721 Logan av
" Donald J (Mildred G) (Friendly Food Market) h3653 Nile
" Edith Mrs h1400 E
" Edw M h6964 Tait
" Eliz tchr Pub Sch r4445 Texas
" Eliz C Mrs music tchr 4733 Hawley blvd
" Emily Mrs r4357 Hamilton
" G K h7449 Linda Vista rd
" Garland K (Anita D) aircrftwkr h3920 Normal
" Geo (Ida) USMC h3815 47th
" Geo H (Rose) aircrftwkr CVAC h1029 S 31st
" Geo P (Nola W) gas sta 3142 Adams av h3729 Louisiana
" Grace V Mrs sten FFS&LA h4437 Texas
" H Murray (Lucy P) USN h4209 Florida
" Harry R h7821 Normandie
" Hazel E waiter Manning's Inc r2903 India
" Henry D (Neva J) USN h4548 Bermuda av
" Henry S (May W) h1903 Hornblend
" Hiram J (Mattie) emp BPW h3125 Clay av
" Ida E jan Gas Co r4454 56th
" Irene C Mrs beauty shop 815 C r4012 Ohio
" Iris C h4369 Witherby
" Isabel W h6307 Quillan
" Jas (Jewel) USA r2546 L
" Jas T (Ileese) plstr h4136 32d
" Janice M slswn SR&Co r La Mesa
" John (Dorothy) r1659 6th av
" John kitchenwkr Hamiltons Ltd r943 4th av
" John (Ila R) window shades 1166 7th av h3751 Herbert
" John B h4488 Calle Campana
" John H (Dotty F) USN h3704 Cottonwood
" John T (Dorothy S) aircrftwkr CVAC h4338 Ohio
" Jos (Mildred) USN r3012 Webster
" Jos D (Rose) aircrftwkr CVAC h4734 35th
" Keith driver r129 15th
" Keith M bottler ABCo r3734 Hemlock
" Kenneth aircrftwkr CVAC r4478 Swift av
" Laura Mrs waiter r1262 1st av
" Leland H (Genevieve) USMC h4520 Copeland
" Leon S (Ollie) h1665 Bacon
" Loid V (Madeline) aircrftwkr CVAC h84[illegible] Cordova
" Lura M h3566 Victory
" Lynwood M (Pauline) shtmtlwkr h3701 7th av
" Major B (Minnie S) h3867 Logan av
" Margt (wid C E) h4653 E Talmadge dr
" Marian G Mrs nurse Mercy Hosp r540 Laurel
" Marion (Myrtle) h4369½ 32d
" Minnie slswn MW&Co r4480 Oregon
" Morris (Irene) USN h3082 Walton pl
" Napoleon shoe shiner 830 Bway r Natl City
" Norman P (Lois A) USN h4447 Illinois
" O G h4700 Harbison av
" Oscar C (Eliz A) music tchr 4733 Hawley blvd
" Paul H traf ofc CHP r Chula Vista
" Ray (Vivian) h4151 Landis
" Ray (Vera) USMC h4441 Illinois
" Robt r1422 5th av
" Robt (Constance) USN r4130 38th
" Robt D (Fern K) formn Gas Co h3125 Thorn
" Robt H (Eliz M) lieut USN h643 W Redwood
" Rosa E Mrs r2307 Adams av
" Rose U Mrs sten Instruments Inc r1029 S 31st
" Russell A (Marian G) USN h532 W Grape
" Ruth E slswn SR&Co r3280 6th av
" Ruth W Mrs h3804 Beta
" Seth H USN h721 Washn
" Thos h3561 Kurtz
" Thos (Estelle) USN r4450 Campus av
" Thos L (Ida E) jan Gas Co h4454 56th
" Vernon h3375 Midway dr
" Vila B sten ST&TCo r2330 Union
" Virgil H meat ctr Andw Williams r3620 Ray

Phone Talbot 4611 Res. Phone Talbot 3546
CARL F. BEHRENDS
Tax Specialist
ACCOUNTING - AUDITING
4312 University Ave. San Diego 5, Calif.

PONTIAC
A. M. SANDERS
EL CORTEZ PONTIAC COMPANY
DIRECT FACTORY DEALER
6's 8's
16th and Broadway Franklin 6656

FENTON MATERIAL CO.
Rock, Sand, Cement and Building Material Phone Franklin 6224

ALEXANDER
" Virginia h3065 Ashfield
" Virginia emp NAS r4350 Hilltop dr
" Virginia Mrs aircrftwkr CVAC r2232 State
" Wm h2880 Nye
" Wm L (Christine) USN h1445 B
" Wm P (Rose E) toolmkr CVAC h4226 Georgia
" Wm W (Minnie) USMC h4480 Oregon
" Whitred emp NAS r3252 4th av
" Zella B Mrs custodian Pub Sch r224 N 29th
" Zeno (Cecile) artist h3440 Ibis
Alexandria Wayne H USN r2330 Union
Ali Edw F (Mary E) h4611 E Talmadge dr
Alfaro Angelina Mrs h4102 33d
" Louis E acct P-CBCo r4102 33d
Alfaro Gene H Mrs r4035 38th
Alfaro Emiliano R (Jettie) photog 3012 Imperial av h905 S 31st
" Lorenzo T (Paula V) USN h2019 Harrison av
Alford Allen L r4337 38th
" Anna L Mrs clk E W Knowles r Lemon Grove
" Chester A (Evelyn B) bkpr Sun Harbor Pkg Co h4261 Van Dyke av
" Chester A jr (Ruth) USN h4473 Wilson av
" Gell E (Madalyne) pntr Campbell Chev Co h 4927 Lantana dr
" Donaldine tel opr SCTCo r1307 7th av
" Donald E mech r1985 Erie
" Edw J (Margt) slsmn The Marston Co r3339 Bancroft
" Everett W (Anna L) yardmn Westn Lbr Co h1985 Erie
" Frank (Dianna M) h506 Jewell dr
" Gloria L associate I J Kehl & Associates r La Mesa
" Goldie M slswn Whitney & Co r1455 A
" Gus W pntr M H Jordan r1406 India
" Hellen P h2231 Avocado
" John C (Alice H) h5107 Narragansett av
" John S (Ruth) USA h4259 Van Dyke av
" Kyle (Ruth) USMC h614 W Lewis
" Lois J carrier PO r3151 National av
" Loren A (Ruby) USN h4337 38th
" Louise L Mrs h2123 30th
" Madalyne clk Walgren's Pharm r4927 Lantana dr
" Mary F nurse Mercy Hosp r4053 Goldfinch
" Otho A (Joy K) USMC h3711 6th av
" Robt (Goldie) USN r1455 A
" Robt E whsmn KWCo r4261 Van Dyke av
" Thos E (Elvina) mech SDERy r3570 Herman
" Verline h2916 Oakwood
" Walter USN r1307 7th av
" Walter J h6585 Goodwin
" Wm (Nathalia I) USMC h6321 Madrone av
" Wm A USA h2026 National av
ALFRED HART DISTILLERIES INC OF SAN DIEGO THE, Louis Steinman Mgr, Wholesale Wines and Liquors, 335 6th Av, Tel Franklin 1181
" Orvin F printer S D Daily Journal h3418 Kenton
Alfeo Fairman R (Florence) h3825 Centre
Alger Clifton B rep SCTCo r La Jolla
" Fred M jr lt comdr USNR r Coronado
" Hilma G Mrs waiter Mrs A M Gratto r La Mesa
Algier Jessie L Mrs h4113 Fairmount av
" Ross C mach NAS r4113 Fairmount av
Alhambra Apartments 3845 3d av
" Hotel A E Brown mgr 214 West F
Alicia Apartments 1022 Cleveland av
Alischan Phillip cook h3063 Ocean View blvd
Alicata Rosario (Pearl) USN r1722 Columbia
Alesselli Michl (Nancy A) aircrftwkr CVAC h 1715 Boundary
Alioto Anthony J (Nancy) h1954 Union
" Francisco (Mary) fishermn h2233 Union
" Frank (Rose) fishermn h2253 Kettner blvd
" Frank fishermn r2233 Union
" John h2316 India
" Joe B (Vera M) fishermn h1752 State
" Josephine J cnrywkr r2233 Union
" Lawrence fishermn r2233 Union
" Vito W (Lillian S) fishermn h1754 State
Alipranti Vincent (Delia) h3843 Logan av
Alires Jos D (Frances) asmblr CVAC h1210 Turquoise
Alison Eunice L Mrs r144 W Upas
Alix J D (Kay) USN h2534 E

KELSEY-JENNEY COLLEGE
SINCE 1887
INTENSIVE BUSINESS TRAINING
FREE EMPLOYMENT BUREAU
LETTER SHOP SERVICE
K. M. Barager, Pres. B. J. Barager, Sec.-Treas.
1060 C St. Franklin 7418

ALKANA LOUIS (Dorothy P) (Tenth & B Flower Shop) h1023 38th
Alkire Edwin R (Ellen C) prin Midway Sch h 741 Jamaica ct
" Etta M (wid Chester H) h3811½ 3d av
Alkirk Gordon printer r3664 Mission blvd
All American Bus Lines Guy Stedham agt 1055 1st av
" American Market 620 12th av
" Anna O Mrs tchr Pub Sch r4173 38th
" Carl R (Anna) sta atdt R H Grove h4173 38th
" Saints Episcopal Church Rev J B Osborn pastor 625 Penn av
Allaben Jas L instr BMA h1036 Hornblend
Allaire Edw G acct W H Fraser Mortgage Co r Santa Ana
Allamby Shirley h3254 Fordham
Allan Geo A (Nina L) emp CVAC h3206 Thorn
" Jeannie (wid T M) sec-treas San Diego Paper Box Co r2660 Sunset rd
" John H r3209 Grim av
" Thos E (Gene A) pres San Diego Paper Box Co h2660 Sunset rd
Allanice Richd (Kath) r238 Sampson
Allanson Claire E (Alice E) slsmn h4261 51st
Allara Cesare (Maria) jan h3134 National av
" Eug (Gertrude) USN h3134 National av
" Teresa sten Dairymen's League of SD r3134 National av
Allard A Dewey (Gertrude) v-pres-genl mgr Kelley Laundry Co Dry Cleaning & Linen Supply h4134 Lymer dr
" Ethel Mrs maid r1226 4th av
" Jane L r4134 Lymer dr
" Patricia J r4134 Lymer dr
" Patk r4134 Lymer dr
Allbaugh Audley P (Nevada E) h3753 Cherokee
" Herman H (Ardelle) aircrftwkr SACo h945 21st
Allbee Harry A (Kath) shipydwkr h4023 Park blvd
Allbright Geo O (Mary E) barber 4379 Univ av r1945 Venice
" Paul O (Florence) servmn Standard Elec Corp r505 W Grape
Alldredge Rosalie h3083 Barnard
Allee F L h2092 Burroughs
" Jas F (Mamie V) clk J R Watkins Co h1921 31st
Alleman Stewart F (Madeline M) USN h4311 Quince
Allemier R H Mrs h4228 Iowa
Allen A Darcy (Emmaline) h3765 4th av
" A Mae Mrs r1612 30th
" Abbott D (Louise M) driver h4524 Highland
" Ada Mrs custodian Pub Sch r2844 Franklin
" Albt E (Florence L) aircrftwkr CVAC h3609 29th
" Albt F (D Marcene) USN r4186 Hilldale rd
" Albt V (Myrtle) h1341 W Thorn
" Alf J (Isabel) h4138 Ohio
" Alf L (Marjorie) USN h1069 Lincoln av
" Alf M garagemn AFCo r USN Destroyer Base
" Anita Mrs h3211 K
" Ann r5602 Riley
" Anna G proof rdr SD Daily Journal r Natl City
" Annetta B maid Hotel Belmont r135 W Fir
" Annette h3320 3d av
" Annie Mrs h2555 5th av
" Annie M Mrs nurse h114 Ritchey
" Arth A pntr Roy Minor's Paint & Body Shop r701 7th av
" Augusta J Mrs lab NPWD r2918 L

BARNEY & BARNEY

INSURANCE
(Every Form)

BONDS
(Surety)

LIFE

PHONE
Franklin 5131

Scripps Bldg.
(2nd Floor)

Tires - Batteries
Brakes
Radios - Lubrication
Washing - Polishing
Firestone
BROADWAY - FRONT TO UNION
TEL. FRANKLIN 7121
3171 UNIVERSITY AVENUE
TEL. TALBOT 2112

Beautiful GREENWOOD
San Diego's finest MEMORIAL PARK & MAUSOLEUM
Drive-In *Entrance* 43rd *and* Market Streets

J. R. TOWNSEND CO., INC.

DISTRIBUTORS - SALES - SERVICE

STUDEBAKER CARS | STUDEBAKER TRUCKS
WILLARD BATTERIES | WHITE TRUCKS
PHILCO RADIOS | FIRESTONE PRODUCTS

State at B Street — Telephone Franklin 1287

White

Frye & Smith Ltd.
Printing and Photo Offset
858 Third Avenue • Phone Main 8175

"It's a Pleasure to Serve You"

ALBERT E. FURLOW
REALTOR
REAL ESTATE - HOMES
INCOME AND BUSINESS PROPERTIES
339 Spreckels Bldg. Tel. Franklin 1578

ALLEN
" Banyon V (Helen M) supvr CVAC h828 Tangiers ct
" Beatrice Mrs mgr Western Leather Supply Co h2816 Columbia
" Beatrice A Mrs with C R Black Jr Corp r1663 4th av
" Benj O USMC r124 Bway
" Bernice M h2674 Chesterton dr
" Berta L Mrs emp QDPCo r15 20th
" Betty aircrftwkr NAS r3090 Hawthorn
" Betty USN r2455 Front
" Betty J clk CVAC r1337 8th av
" Betty J sten r4978 Muir av
" Beulah Mrs h2455 Front
" Carl C (Kay M) USN h3835½ Van Dyke av
" Carl R aircrftwkr CVAC h2117 Front
" Carl R (Henrietta) jan h2621 Imperial av
" Carlos clk Army & Navy YMCA r2707 Ulric
" Carolyn N (wid J E) r3235 Lucinda
" Cecil H (Dorothy) r4583 50th
" Chas USA r3321 Elliott
" Chas B (Evelyn S) USN r3530 5th av
" Chas D (Frances) USMC h1931 Market
" Chas J USMC r4584 Tivoli
" Chas M (Florence) firemn h4849 Saratoga av
" Chas M inspr Gas Co r La Mesa
" Charlotte S Mrs with C R Black Jr Corp r 2804 B
" Clara R Mrs beauty shop 4715 Biona dr
" Clarence h3750 Greenwood
" Clarence E h3063 Kurtz
" Clarence E (E Lucille) lab r5631 Market
" Clarence W (Loeta) h2836 Ocean View blvd
" Clark (Doris) aircrftwkr CVAC h4033 Centre
" Claudine r2551 A
" Curtis W boat capt SDERy r Coronado
" Danl (Rose) eng h3321 Elliott
" Danl B (Eliz) h4669 Long Branch av
" David h7426 Linda Vista rd
" David aircrftwkr CVAC r315 Fir
" David A clk ESDCo h3770 Georgia
" Demascus (Clara) aircrftwkr SACo h1743 Oliver av
" Dennis F (Berta) eng AFCo h15 20th
" Dennis V (Ada) carrier PO h2844 Franklin av
" Dexter E r3705 29th
" Dolly aircrftwkr CVAC r2844 Franklin av
" Donald USN r3148 Gregory
" Dorcas Mrs h4605 Campus av
" Doris T Mrs h2896 Logan av
" Dorothy G page SD Pub Libry r1928 Mission
" Dorthy E instr SCTCo r342 20th
ALLEN E EARL (Madelon) (North Park Realty Co) r Route 1, Box 322, Lakeside
ALLEN EARL C, Pres Allen's Exclusive Prescription Pharmacies, h2872 Ivy
" Earl J (Delza) h3610 42d
" Earl W (Mary N) bgemn h4144 Cherokee av
" Earline Mrs cook h1402 S 37th
" Edna E tel opr SCTCo r Natl City
" Edw (Vivian) USN r2011 Madison av
" Edw J (Eliza) aircrftwkr CVAC h110 Juniper
" Edw M slsmn Whiting-Mead Co h2129 Market
" Edwin A (Eliz W) h4382 Tremont
" Edwin E (Ruth I) aircrftwkr CVAC h120 S 48th
" Eileen M sec Vocational High Sch r2896 Logan
" Elbert H caretkr E F Sheffield r3895 Pacific hway
" Elden E (Margt) formn Webb Bros h2838 Ocean View blvd
" Eldon L garagemn Perry W Metcalf r3343 1st av
ALLEN
" Eliz Mrs music tchr 1057 Essex
" Eliz L Mrs h2540 Brant
" Ellene (wid W H) h3145 Ivy
" Elmgren (Dorothy) USMC h2734 Collier av
" Elmina aircrftwkr CVAC r106 Thorn
" Elsie T Mrs aircrftwkr CVAC h4117 Georgia
" Emma r4125 Jefferson av
" Emma A Mrs h3075 Myrtle av
" Emma W Mrs h3056 B
" Emmet (Annita) cement fnshr h1325 Island
" Emmett O clk r2410 Albatross
" Esme F Mrs tchr Pub Sch r209 Juniper
" Eug D (Marion) investigator Dist Atty h Oregon
" Eug J (Elsie J) carp h4432 47th
" Eug P (Mary) USA r969 Scott
" Eunice emp NAS r528 14th
" Everett J (Ruth E) h5631 Market
" Fitch h4204 Ohio
" Flavia M lndywkr Electric Lndy Co r229 S
" Florence S Mrs h3817 32d
" Flower G sten CVAC r1212 W Palm
" Floyd (Eliz H) inspr CVAC h4119 Arizona
" Floyd S (Charlotte M) driver Chas Scale 3554 Central av
" Frances L h3358 Riley
" Frances M Mrs h4125 Jefferson av
" Frances M Mrs h6042 Wunderlin av
" Francis I (Marjorie C) aircrftwkr CVAC 3414 Nile
" Frank USN r3677 3d av
" Frank B (Ada Y) h4779 Harbison av
" Frank V jan Munger Lndy Co r3712 Intrepi
" Fred driver h3919 Portola pl
" Fred E (Mattie I) r2154 Bacon
" Garfield R dept mgr Walker's h735 Whiting
" Gene A (Iris) USN h3954 Park blvd
" Geo (Faye) dental techn h229 26th
" Geo C defensewkr r105 West F
" Geo D (Agnes) emp NAS h4970 Muir av
" Geo D (Vesta A) gro 3602 Meade av
" Geo D (Josephine P) patrolmn r3552 Pershi
" Geo E (Mamie) slsmn h3054 Bway
" Geo G USN r4705 Green
" Geo W aircrftwkr CVAC r4348 Ampudia
" Gerald B (Barbara) USA r3436 Curtis
" Geraldine G r4806 Campo dr
" Gilbert V (Myrtle I) h1341 W Thorn
" Gladys sten h2526 Bway
" Gladys S Mrs h4505 37th
" Hanford D (Grace A) stables 1019 Greenwod
" Harold A (Marion) h4220 Van Dyke av
" Harold J (Emily J) estimator Gas Co h4 Hawley blvd
" Harold N (Rebecca C) USMC h807 16th
" Harry H (Goldie M) (Allen & Bancroft) h1 Golden Gate dr
" Harry H (Lucille) plmbr A O Reed & Co h3 Ocean View blvd
" Harry J aircrftwkr CVAC r4374 Alder dr
" Harry R USN r661 14th
" Hazel S Mrs clk YWCA r3677 3d av
" Helen A r4638 Alhambra
" Helen C teller SCTCo r La Mesa
" Helen M tel opr r5631 Market
" Horace W (Mabel M) whsmn. KWCo h4 Bancroft
" Howard E (Ann) USN r4849 Saratoga av
" Howard M (Alice) aircrftwkr CVAC h4 Illinois
" Ida B (wid Saml) emp NAS r2180 Ocean Vie blvd
" Ida S Mrs h1808 3d av
" Ilene R h3447 Victory
" Ingeborg Mrs h1690 Guy
" Irene emp NAS r2963 Imperial av
" Irene B Mrs r4542 Felton
" Irene G (wid L R) r5082 College av
" Jack F h2498 Juan
" Jas A USN r2896 Logan av
" Jas B (Martha L) asst cash Bank of Ameri h3445 28th
" Jas C (Evelyn) USCG r2797 San Diego av
" Jas E (Florence) driver h4978 Muir av
" Jas M (Paralee) h4942 Brighton av
" Jas T (Louise) USA h3813 Van Dyke av
" Jane M r2841 L
" Jennie r4125 Jefferson av
" Jeremiah (Augusta) carp h2918 L

ALL TYPES INSURANCE

MUNSON INSURANCE
Established 1913
942-44 San Diego Trust & Saving Bldg. • Phone Franklin 7488

ALL TYPES SURETY BONDS

SAVINGS INSURED UP TO $5,000.00
845 SEVENTH AVE.

Home FEDERAL SAVINGS AND LOAN ASSOCIATION

SAVINGS INSURED UP TO $5,000.00
FRANKLIN 6417

Allen John E (Florence E) aircrftwkr RACo h 1530 42d
" John H (Ruth Z) USA h4231 34th
" John L (Frona V) h3109 Madison av
" John L (Myrtle) (Allen's Auto Top Shop) h 5082 Riley
" John M (Wllamae) lab h3961 Z
" John O (Helen L) h4756 68th
" John P USN r114 Ritchey
" John W defensewkr h2934 L
" John W USA r2455 Front
" John W (Leona) USA auto wrecker 604 W Market h3937½ Park blvd
" John W (Annetta B) USN h135 W Fir
" Jos techn G W Ralchart r229 26th
" Jos A clk CVAC h3065 Union
" Jos A USA r2896 Logan av
" Jos B (Erma) sporting gds 4008 Univ av h3811 Boundary
" Jos C (Adelaide) (Vanasen-Allen) dentist 1553 4th av h3233 Udal
" Jos F (Mary) slsmn Mountain Meadow h3628 Mission blvd
" Jos L (Beatrice) aircrftwkr CVAC h3222 L
" Joyce aircrftwkr CVAC r1206 Alexandria dr
" K B electn r4275 Cass
" Katie Mrs restr 1215 Univ av r3868 46th
" Keith (Sally) USN h rear 3612 36th
" Kenneth E (Gilda) USN h rear 3612 36th
" Laura (wid W H) h4966 Catoctin dr
" Lawrence W emp BPW
" Leighton H mech r711 8th av
" Leo G (Eleanor) mech r3602 Meade av
" Leonard L h2511 Ulric
" Leota F h3850 Greenwood
" Leslie E (Clara) (Ideal Feed & Supply Co) h 3991 Promontory
" Leslie G (Kathryn) asst mgr S D Club h1439 9th av
" Leslie P (Marie F) slsmn ESDCo h4411 Utah
" Levina h1802 Burton
" Lois M Mrs h4161 Arizona
" Louise Mrs h3525 Tennyson
" Louise M clk US Naval Hosp r4456 Estrella av
" Lucinda r2355 Avenida Altura
" Lyle (Beulah) USMC r4084 Georgia
" M Ann clk PO r5602 Riley
" Mamie aircrftwkr CVAC r2844 Franklin av
" Marcella E E clk J Jessop & Sons r1320 8th av
" Marie atdt Co Hosp
" Martha A aircrftwkr CVAC h4115 Wilson av
" Mary A r3839 36th
" Mary K priv sec The Marston Co r3050 Bway
" Mary P sten r3222 L
" Mattie Mrs h1728 Bway
" Maud (wid E E) r3434 Granada av
" Melinda Mrs h2906 Logan av
" Merle USN r3300 India
" Mervin C (June) USA h3687 Birch
" Mildred r3943 Boundary
" Milton O (Beverly H) USN r4422 Brindisi
" Morris C h4445 33d pl
" Myrtle C h5168 Everts la
" Nannie emp El Cortez Hotel
" Nathan r3873 Cal
" Neal L aircrftwkr CVAC h902 19th
" Nelson F (Eliz I) aircrftwkr RACo h1153 14th
" Nettie M (wid C W) aircrftwkr Rohr A Corp h2545 Miraflores dr
" Newell J (Vernell) USN h4610 Norma dr
" Nina Mrs h3148 Gregory
" Norma B Mrs dep US Marshal r La Mesa
" Norman J (Floy H) carp NAS h4776 Monroe
" Novella L jan US Grant Hotel r2989 National

RAY DRUG CO.
PRESCRIPTIONS
BIOLOGICALS - HOSPITAL SUPPLIES
FOUNTAIN SERVING ALL MEALS
3900 5th Ave. Woodcrest 3131

SAN DIEGO SPRING and BRAKE WORKS, Inc.
WHOLESALE SPRING and BRAKE SERVICE
TIMKEN BALL and ROLLER BEARINGS
HEAVY DUTY and INDUSTRIAL FRICTIONS
MUFFLERS - BRAKE LININGS
220 G Cor. 2nd Ave. Main 5116

ALLEN
" O G jr h4459 McClintock
" Olive R h6505 Newcomb
" Oneita h1429 Golden Gate dr
" Ora V r4732 34th
" Orel A (Lenore C) (Univ Feed & Fuel Co) h 2325 Vancouver av
" Orin T (June) aircrftwkr CVAC h3978 Mississippi
" Orville G jr (Pauline M) USN r3578 Pershing
" P S (Chloe) r127 29th
" Paul B (Pauline M) capt SDFD h1928 Mission av
" Paul F r2664 C
" Paul M h4679 Calle Tinto
" Paul O (Margt) bottler ABCo h rear 3770 39th
" Pearl Mrs custodian Pub Sch r1764 National
" Permelia r3120 Udal
" Philip D admin asst SDT&S Bank r1815 Meade
ALLEN PHILIP K (Zaida B) Physician and Surgeon, Practice Limited to Diseases of Skin, 706 Medico-Dental Bldg, 233 A Street, Tel Main 9480, r Chula Vista
" Phillip N (Beatrice A) USN h1663 4th av
" Phoebe L Mrs clk E F Hutton & Co h3619 7th
" Richd h7114 Fulton
" Richd D (Louella E) USMC h6596 Pacific hway
" Richd J h2268 Grand av
" Richd W h7060 Eastman
" Robt G r4646 Cape May av
" Robt G (Elsie) h3843 Florence
" Robt H USMM r3145 Ivy
" Robt L (Julia) firemn SDFD h3125 Elm
" Robt W (Isabel) aircrftwkr CVAC h2507 2d av
" Robt W USA r1341 W Thorn
" Roger B (Margt R) aircrftwkr CVAC h421 17th
" Roland W (Dottymae) aircrftwkr CVAC h 5414 Bonita dr
" Rosalyn K Mrs ofc sec Audiphone Co of SD h3705 29th
" Roscoe L (Burah S) woodwkr h4744 Bancroft
" Rose M Mrs sten A L Ramsey r620 3d av
" Royce (Jessie) h3105 5th av
" Ruby I r4584 Tivoli
" Russell (Thurly) r1725 Logan av
" S Margt h1020 Sutter
" Saml C (Mary) USA r2269 Ebers
" Sarah r1455 7th av
" Sarah A maid Pickwick Hotel r Natl City
" Sarah J r1845 Sunset blvd
" Sarah J (wid A E) r4802 Edgeware rd
" Shelly V h6444 Newcomb
" Shirley E emp NAS r2540 Brant
" Sonia E with Rees-Stealy Clinic r1808 3d av
" Speed (Maude) aircrftwkr CVAC h3143 Imperial av
" Susie E h7306 Maywood
" Theo B (Aimee) drftsmn NIW h2577 B
" Theo R (Mildred) rancher h4806 Campo dr
" Theo R jr r4806 Campo dr
" Thos (Mary) USMC r2470 San Diego av
" Thos S chauf YCCo r Palm City
" Thos V (Ollie) h4154 Hilltop dr
" Thos W USN r3520 5th av
" Travis traf ofcr CHP r Chula Vista
" Troy (Elsie) USN h7370 El Cajon blvd
" Ulan S (Helen) plmbr h1836 Thomas av
" Vallery h3397 Midway dr
" Velda h1402 7th av
" Vernon aircrftwkr r1217 9th av
" Vernon E (Laura E) sec treas Bakery and Confectionery Workers Union Local 315 h661 14th

BARANOV'S Jewelers FIFTH AVE. at B'DWY.

MRS. GRACE HOAG
•
REALTOR
SALES
RENTALS
•
3847 4th Ave.
•
Phone Woodcrest 6224

STROM'S FLOWERS
FLOWERS FOR ALL OCCASIONS
617 B Street Tel. Franklin 3127

THE BACH COMPANY ✓

INSURANCE—*FIRE — CASUALTY — SURETY — MARINE*

Phone Main 2165 410 ELECTRIC BLDG., 861 SIXTH AVENUE

CHARLES C. OTIS

TRANSLATORS - SHORTHAND REPORTER - INTERPRETERS

Spanish-American Matters Handled — Birth and Citizenship Established and Recorded — Notary Public

931 Bank of America Bldg. Tel. Franklin 1727

MOVING - STORAGE

STATEWIDE SERVICE

OUR PERSONAL SERVICE SAVES YOU MONEY

DYER

VAN AND STORAGE

4078 University Ave. Talbot 5081

Residence - Randolph 1014

ALLEN
" Vilas H mech FPHA r1902 Burton
" Vincent D (Hazel E) h6596 Pacific hway
" Vinson (Harriet) h2534k B
" Virginia r1534 7th av
" Vivian M solr S D Daily Journal r4739 63d
" W F Mrs h3520 6th av
" Wade (Helen M) USA r4452 51st
" Walter h4761 Calle Tinto
" Walter G (Janet) USMC h3655 Villa ter
" Wanda h6210 Tessenden ct
" Wanda R aircrftwkr CVAC r1756 1st av
" Wayne L aircrftwkr SACo r4439 Ohio
" Wendall B tchr Pub Sch r Chula Vista
" Wiley H (Mable G) h2980 Newton av
" Wm A (Olga) police SDPD h6052 Brooklyn av
" Wm C (Marguerite) instr CVAC h1337 8th av
" Wm C (Mary E) metalwkr NAS h4170 Oregon
" Wm H r 4034 Florida
" Wm J h3728 Earlham
" Wm J (Joyce) h4649 Felton
" Wm J (Matilda) elev opr h3984 Ohio
" Wm J (Marguerite) formn SDERy h2519 Madison av
" Wm L jr (Mildred B) USMC h 4053 Park blvd
" Wm Z (Josie E) h1504 Brookes av
ALLEN WILLIS EDWARD, Dentist, 1212 Bank of America Bldg, 625 Broadway, Tel Main 2832, h3773 Ward Road, Tel Randolph 8176
" Ynez M tchr Pub Sch r 3525 Tennyson
" Zack T h 2841 W Rhodes
" Zona h 2281 Judson
" & Bancroft (H H Allen S G Bancroft) used cars 1430 Univ av
ALLEN'S AUTO TOP SHOP (J L Allen) Auto Tops, Seat Covers, Upholstering, Mats and Repairs, 1250 Union, Tel Franklin 3341
ALLEN'S EXCLUSIVE PRESCRIPTION PHARMACIES, Earl C Allen Pres, Willard A Braasch V-Pres, Fay Portis Sec, Store No 1 Medico-Dental Bldg, 239 A, Tel Main 9101, Store No 2, 516 E, Store No 3, 419 First National Bldg, Store No 4, 430 Bank of America Bldg
Allenby Chas W (Borghild) slsmn h4927 El Cajon blvd
Allendale Court Apartments 3777 Park blvd
Allender Chas carp h4641 Alamo dr
" Emma C (wid C J) h 4136 Manzanita dr
" Mina W (wid W F) solr Goodwill Industries r 4886 W Mountain View dr
Allendorph Earl F h 3774½ 4th av
Allenson Edw G uphol r 4275 Cass
" Stewart T (Anna Belle) driver h3407 Arizona
Allensworth Anna r 805 22d
" Anna G prsr Am Clnrs r2229 F
" Floyd (Vannie) airftwkr R A Co h 2259 Avenida Altura
" Louis F indywkr K L Co r 3227 31st
Allentharp Chester F (May) pipe ftr C M Co r 131 19th
Allentuck Robt (Esther) slsmn Mutual Loan & Jwlry Co r1901 E
Aller Timothy T inspr Co Agri Com r La Jolla
Allerdice Jos dep Co Clerk r4183 1st av
Allery Saml h 436 S 33d
Allessio Louis USA r4074 Wabash av
" Rose Mrs h 4074 Wabash av
" Russell USA r 4074 Wabash av
" Sarah J aircrftwkr r3914 Wabash av
Alley Clive E (Doris E) mech CVAC h1977 Emerald

ALLEY
" Dale (Eleanor) USN h 812 S 39th
" Donald R (Ethyl L) police SDPD h4091 Fron
" Elmer C (Florine) pntr h 3090 F
" Ervin O (Irene W) USMC h 3264 McCandless blvd
" J Richard (Lois) aircrftwkr CVAC h2602 Cajon blvd
" M B (Anna) USN h 121½ W Ivy
" Richd D (Myrtle H) sgt police SDPD h306 Palm
Allgeyer Lloyd J aircrftwkr CVAC h4630½ Nort
" Mildred K Mrs with Exclusive Florists 4630½ North av
Allgoewer Richd (Dora H) h 1922 Dale
Allgreen Frank C h 4071 Mason
Alliband Harold A (Josephine) USN h 2252
ALLIED BUSINESS BUILDERS, (Norman Tolle) Advertising and Public Industrl Relations, 631 3d Av, Tel Franklin 6606
ALLIED FOOD STORES INC, Headquarter Klauber Wangenheim Co, 611 Island A Tel Franklin 1201
ALLIED LEATHER CO, Complete Line Leather and Shoe Findings 'Wholesale,' 7 3d Av, Tel Main 1586
Alliette Jos D (Virgie I) h 3557 Boston av
Alling Carolyn O Mrs clk USN r 4424 Monac
" Clyde R jr (Carolyn) USN r4424 Monaco
" Florence r 4943 35th
Allinger Neal J (Vera) shipydwkr h236 Kalmi
Allingham Ethelyn Mrs nurse h2015 Columbia
Allington Wilford W (Alice E) carp h 632 Wunderlin av
Allinice Richd emp Dr Pepper Bottling Co 238 Sampson
Allis Chalmers Dealers (Webb Bros) 940 K
Allison Alton O (Mary) aircrftwkr CVAC h242 Harney ct
" Anna M Mrs h 2464 Capitan av
" Bessie (wid J M) r 4033 Riviera av
" Betty B Mrs aircrftwkr CVAC r 5869 Adelaide av
" Betty L cash r 3964 Texas
" Chas N (Fern) phys h 4437 30th
" Dale L h 6607 Kelly
" David (Lubertha) USN h2158½ Franklin av
" Donald E (Estella) aircrftwkr CVAC h 122 S 45th
" Donald M (Kate) mach h 4737 34th
" Frank P (Elsie L) mach opr h1954 Julian av
" Geo h 1205 Robinson av
" Geo P (Sue) USN r 955 Law
" Golda (wid W C) h4865 W Mountain View dr
" Harold slsmn S D Soda Wks r 1911 Fern
" Harry C (Dorothy) USN h 140 W Date
" Helen Mrs emp NAS r 1504 India
" Ilda D Mrs aircrftwkr CVAC h 3848 5th av
" J Fred restrwkr r 621 Market
" Jas A (Ida B) h1238 Hornblend
" Jas W (Carole) h4319 Lamont
" John (Maude) h 4310 44th
" John E (Rebecca M) USN r 2174 Logan av
" John J (Margt V) toolmkr h4733 35th
" John L (Ruth K) USN h 1218 15th
" John S (Eliz A) h 1866 Logan av
" Jos M (Ruth) escrow ofcr U T I & T CO h 2555 Clove
" Lily M (wid W J) h 4851 Vista
" Lloyd S (Essie M) h 3964 Texas
" M M Mrs h 3695 1st av
" Margt (wid Jos) r959 Grand av
" Muriel E h 2672 Camino Pradera
" Percy (Lupe) carp U S Eng h 561 14th
" Rebecca J h 3816 Greenwood
" Roy B (Rosella) USA h 3655 Chamoune av
" Ruth sten NAS r 4437 30th
" Sidney C (Helen) USN h 4130 Louisiana
" Thelma dental asst G W Raichart r La Mesa
" Thos J emp NAS r 6385 Springfield
" Vernon R (Lula E) aircrftwkr CVAC h 604 Elizabeth
" Violet N r 561 14th
" Virginia N Mrs with The Marston Co r 4733 35th
" Wayne W (Patricia) USMC r 1571 7th av
" Wm (Annette) USN r 2103 Harrison av

San Diego Fruit Juice Co.

Dell Van Liew

BAR SUPPLIES

820-822 West A
San Diego, Calif.
Tel. Main 3730

Professional Registered U.S. AUCTIONEER

Sell Anything Go Anywhere

"WILD BILL"

W. T. CONKIN

REAL ESTATE BROKER

704 National Ave. National City, California

DAN ROSSI SOUTHERN CALIFORNIA GRANITE CO. AL ROSSI

OWNERS AND OPERATORS OF FAMOUS SILVER-GRAY GRANITE QUARRIES

MONUMENTS

FROM QUARRIES TO YOU "THE BEST FOR LESS"

3845 Imperial Ave. "MARK EVERY GRAVE" TEL. MAIN 9464

ALLISON
" Wm A (Helen) chauf Swift & Co h 2870 Palm
" Wm J (Ruth) riveter CVAC h 4963 Narragansett av
" Willis L (Lillie) cement wkr r 128 Hensley
" Willie M Mrs slswn r1229 8th av
Allman Chas J (F Mary) mgr J D Thompson h 3751 13th
" Geo B (Dee) police SDPD h 3943 Hamilton
" Herbert D (Susie W) h1749 Law
" Noel T aircrftwkr R A Co r 3378 29th
" Rudolph h 7859 Maywood
" Saml (Eliz) firemn R A Co h 3378 29th
" Saml jr USN r 3378 29th
" Thos (Margt) USN r 1144 24th
" Vert P tool mkr CVAC r 3378 29th
Alloway Neely N (Florence) h 3638 Van Dyke
" Wm R (Nellie M) carp h 407 Gavin
Alphin Tony B (Florence) pharm h4637 33d
" Virgil (Lena) USN h4972 Santa Monica av
Alred A C (Jessie) USMC h 2164 2d av
" Ernest G h2857 E Rhodes
" Lee B (B Merlynn) driver r 3793 46th
" Maurice (Frances) aircrftwkr CVAC h 1864 Hancock
Allabrook David N jr (Norene R) police SDPD h 2127 Dale
Allenbrook Anna supvr S D Pub Library h 4562 44th
Allsworth Albt E (Virginia P) USN h 4082 35th
Allum Harriett M h 233 20th
Allumbaugh Gerald V (Carolyn) firemn S F Ry h 3464 Victory
" Kath Mrs restr 4201 30th r 3737 Utah
Allwardt Frank F h 4181 Mississippi
" Victor aircrftwkr CVAC h 3678 Columbia
Ally Ethel Mrs r 208 Date
Allyn Howard (Sylvia) clk S F Ry r 1002 W Palm
Alm Grace D aircrftwkr CVAC r1609 Robinson
" Phyllis h2413 Kenyon
" Ray H clk r 4956 Niagara av
" Viola A aircrftwkr CVAC h 1609 Robinson
Almada Raymundo I clk Mexican Consulate r Tijuana
Almanerez Elois Mrs h2453 Congress
" Lewis r 2453 Congress
" Louis J (Hortensia) cook Roland's h 2029 Imperial av
Almanza Amadeo lab Sun Harbor PKG Co r 1824 Main
" Carolina R indywkr Electric Lndy Co r 1734 Imperial av
" Domingo lab r1834 Main
" Marie B steward U S Grant Hotel r 166 16th
" Robt fisherman h 1834 Main
Almazes Peter (Helen) USN h 268 19th
Almazon Ella emp El Cortez Hotel
Alms Edw E (Edith E) h 4075 Texas
Almendarez Russell lab Am Fisheries Co r Pala
Almera Paul (Caroline) USA r 19 17th
Almester L Everett h 3697 India
Almgren F A r2287 Harrison av
" Sidney (Dorothy) h4565 Estrella av
" Vivian J sten NPWD h3413 Pickett
Almon Selden L (Editha C) capt USN h4522 New Hampshire
Almond John S h1753 W Drescher
Almoner Geo W (Lillian) USN h 3609 McCandless blvd
Almquist Leonard E eng I B M Corp r La Mesa
Alnes Oak H (Nettie E) bkpr h2624 Market
Alnes Hans S (Ellena) gdnr h 3025 E
Alonzo Ada clk Natl Dollar Stores r 3170 Franklin av
" Ira USA r3720 Boston av
" Ira (Ramona) cementwkr h3170 Franklin av
" Lucio C Mrs h 3720 Boston av
" Noel lab r 551 4th av
" Mary A (Marjorie) USN h 1557 India
Alpento Angelo (Josephine) h2923 Juniper
Alpi Manlikge (Alice) USN h2923 K
Alpia John (Theresa) liquors 2798 Main h 3763 Dalbergia
" Paul (Anita) h3775 Dalbergia
" Paul A h 2448 Judson
Alpaugh Geo N (Ruth) USNR r Balboa Park

Patten-Blinn Lumber Co. SINCE 1880

LUMBER - BUILDING MATERIAL and SUPPLIES

PLANING MILL - ROOFING MATERIAL

First Ave., S.W. Cor. Island Ave.

Main 7134 San Diego

Alper S B aircrftwkr CVAC r 3300 India
Alpert Herbt r1442 C
ALPHA IOTA (International Honorary Business Sorority) 1060 C, Tel Franklin 7418
Alphin Carl (Carmen) USN h1732 3d av
Alpin Roy E guard U S Naval Hosp r 4162 48th
Alpine Apartments (John McAlpine) 4983 Newport av
Alps Apartments Albt West mgr 831 Bway
Alpy Felix F (Mary) (Rogers Auto & Carriage Co) h 3735 Pershing av
" Thelma M credit mgr Parmelee-Dohrmann Co r 3735 Pershing av
Alquist Robt M (Marie) USN h 418 Redwood
Alred Robt cook r 1041 Univ av
Al Sabil Lodge No 162 K of P 1041 11th av
Alsbaugh Edna A (wid B S) fctywkr h 43 15th
Alsdorf Harry H cook r 521 W Fir
" Ora R (Mary E) aircftwkr CVAC h 521 W Fir
Alsey Howard M (Stella H) USN h 4017½ Ohio
Alshouse Frank (Ethel) USN h 3121 Jarvis
Also Eug J (Tillie) clk h 1912 Fern
Alson Gustave F aircrftwkr r 3022 2d av
Alsop Doris emp NAS h 1827 A
" Frank pntr h 916 Turquoise
" Geo G (Evelyn E) USN h 336 Olivewood Ter
" J W h 1616 Emerald
" Natalie nurse r 1827 A
Alspaugh Chas H (Hortense M) h 1258 31st
" Harry D (Mary A) USN r 4945 Panama pl
" Thos M USA r 1528 31st
Alspaw Marion R (Bertha V) USN r 4739 Cherokee av
Alstadt John W (Regina) photog h 4435 38th
Alston Cicero (Georgetta) USN r2847 Webster
" Edw S (Jennie M) real est 964 5th av R311 h 3712 Albatross
" Edyth G Mrs slswn h 3322 Lincoln av
" Elmer S (Helen E) USN h 3185 Hawthorn
" Geraldine C sec S D City & Co Convention Bur r Natl City
" Helen E priv sec Noel H Bridge & Co r 3185 Hawthorn
" Ray W (Audrey F) USN r 3546 Herman av
" Walter L (Minnie) supt N Park Sta P O h 3627 Herman av
Alsup Effie M h 4451 Del Mar av
" Jas C (Geraldine) slsmn Winter's Bakery h 4666 Cass
" John W (Myrtle) aircrftwkr CVAC h 1702 Glenwood dr
" Miriam K florist U S Grant Florists r4451 Del Mar av
" Susan R r 4451 Del Mar av
Alt Ernest R (Doris R) aircftwkr R A Co h 1834 30th
" Kurt S mgr Gilbert 5-10-25c Stores Inc h 2404 Harney ct
" Ruth M sten S A Co r 1834 30th
Altaffer Jack E (Alta M) aircrftwkr CVAC h 1905½ El Cajon blvd
" Wm h 3229 Frontier
Altalg Wm E (Lillie M) USMC h 3026 Adams
Altamira Apartments G F Budzilko mgr 1569 10th av
" Court Mrs Mary Lee mgr 1249 25th
Alta Vista Apartments 2002 Market
Altenburg Ernest A (Lena M) gas sta 1081 Garnet h 1120 Agate
" Mildred M ofc sec Pacific Mutual Life Ins Co r 1120 Agate

O. E. FISCHANG & SON

Dispensing OPTICIANS

Medico-Dental Bldg.

1254 3d Ave.

Tel. Franklin 2949

GEORGE W. BROWN

Real Estate Broker

IN SELLING OR BUYING

CALL AT 521 B St.

Tel. M. 1444

McINTOSH & DUNMORE

UNITED MOTORS SERVICE

Our Specialty—Complete Ford - Plymouth - Chevrolet Service

Valve Grinding - Brake Relining - Motor Tune-Up

Washing - Polishing - Steam Cleaning

Distributors for MILLER TIRES - PDQ BATTERIES

Main 9652 303 Market St.

CAMPBELL CHEVROLET CO.

1600 BROADWAY TEL. FRANKLIN 1234

Michigan Mortgage Co.

•

Eagle Investment Co.

•

Jos. E. Shreve

•

Real Estate Insurance

•

244-245 Spreckels Bldg.
121 Broadway
Telephone Main 9141

HART

HEAT TREATING and WELDING

—

ACETYLENE and ARC WELDING

—

We Specialize in FLAME HARDENING

—

189 National Ave.
Chula Vista

GLEN ABBEY MEMORIAL PARK

THE PARK-LIKE CEMETERY

Phone Zenith 0362
Chula Vista, California

ALTENBURG
" Robt C (Thelma) USMC h 2867 Adams av
Altepeter Cath sten B of A r 1927 Dale
Alteras Juanita Mrs r1337 31st
Alters Alf K (Jessie) pntr J R Townsend Co h 3032½ Adams av
Altheimer Don W (Corinne) USCG h 3446 Ray
" Maurice A life guard SDPD r 3758 Ocean Front walk
Alther Rachel Mrs h 4227 Liberty
" Ruth aircrftwkr CVAC r4227 Liberty
Althouse Mary E music tchr 4644 Utah
Altis Lawrence (Roberta B) USN h 4130 Oregon
Altman Bobbie waiter r 2496 F
" Earnest E h 6851 Ives ct
" Eleanor emp S C T Co r 1908 5th av
" Glen stmfir McNeil's Plmbg & Heating r El Cajon
" Jeaneatte emp S C T Co r 1908 5th av
" John E (Huldah E) eng Q D P Co h 3641 Texas
" Margt Mrs r 1663 5th av
Altmann Emma Mrs h4556 Cleveland av
Alto Eric A (Olive) USN r 3956 30th
Altoffer Leona Mrs dental asst r3121 Horton
Alton Blanche M Mrs atdt Co Hosp r 4504 30th
" Edna Mrs r 4387 Hilldale rd
" Ervin M (Gladys) h 237 Spruce
" Robt B (Betty M) USN h 3832 Marlborough av
" Ruth Mrs h 4267 44th
" Sarah E (wid W A) r 4376 Fairmount av
Altrude Hotel Mrs G E Rowe mgr 725 4th av
Altshular Meyer (Ida) h 4218 Mississippi
Altwein Raymond E (Gertrude B) USN h 4702 Campo dr
Alumbaugh Edna D Mrs lndywkr Munger Lndy Co h 1030 Sicard
" Tillie A Mrs h 1967 Ocean View blvd
Alvarado A R emp CVAC r 4514 Mississippi
" Alex h 1804 Meade av
" Alex cigars 534 Univ av
" Alex jr aircrftwkr CVAC r 745 W Hawthorn
" Alida r 745 W Hawthorn
" Alva r745 W Hawthorn
" Ascencion h715 Archibald
" Caesar (Teresa M) blksmith h4799 67th
" Constance (wid E R) h 2067 Julian av
" Eddie C USA r 4799 67th
" Edw r 2141 Irving av
" Estevan L emp NIW r1542 Columbia
" Gloria J r 4964½ Narragansett av
" Jose h 2738 Comstock
" Juanita L (wid G P) h 1542 Columbia
" Julian L clk r 1542 Columbia
" Laura V r 2067 Julian av
" Leornita aircraftwkr CVAC r 2141 Irving av
" Lucille cash N A S r 2067 Julian av
" M R Mrs car clnr S D E Ry r Natl City
" Natalia (wid Alex) cnrywkr h 745 W Hawthorn
" Price W USN r 4964½ Narragansett av
" Rosario C Mrs lndywkr Electric Lndy Co h 2141 Irving av
" Rudolph R (Ruth M) bkpr h4964½ Narragansett av
" Steven L mldr r1542 Columbia
" Thos C (Mamie J) h 3946 Delta
Alvard Mildred Mrs restr wkr r 202 21st
Alvares Frank h 7433 Richland
Alvarez Albt (Mary) USN h rear 3886 Gamma
" Alejandro (Mary) gdnr h 4053 47th
" Alex (Amelya) lab S D E Ry r 3217 E Ry
" Anna (wid Robt) h 220 24th
" Beatrice clk r 4053 47th
" Eloisa (wid Atanasio) h 405 17th
" Emilia waiter U S Grant Hotel
" Felippe (Mary S) lab h 1621 National av
" Frank h 2054 Julian av
" Frank E r 1985 Newton av
" Jaime (Velma M) fishermn h 1229 16th
" Jesus (Irene) lab Ed Shafer h 1109 Sigsbee
" John J (Eldora) aircrftwkr CVAC h 3221 L
" Jos (Clorinda) bartndr h 2178 National av
" Jos (Sallie) USN r 3171 K
" Jos L aircrftwkr r 1555 Sunset Cliffs blvd
" Juan jr with U I Co 2105 Irving av
" Julia Mrs h 1024 Sicard
" Julian (Jessie) h 3217 L
" Lola Mrs aircrftwkr CVAC r 1724 38th
" Luis (Victoria) USN h 359 17th
" Manuel (Pauline) USMC h 1331 4th av
" Manuel de (Juanita A) fishermn h 743 W Hawthorn
" Mary A Mrs r 1421 Felton
" Paul T lab r 703 Archibald
" Pauline P Mrs sten USN r 1331 4th av
" Pedro emp El Cortez Hotel
" Pedro jan Family Rye Bakery r3889 Trias
" Philip (Mary E) lab h1621 National av
" Rita P press opr B C L S r 2054 Julian av
" Robt R (Mary) USN r710 Beardsley
" Rose restrwkr US Grant Hotel r614 Market
" Salvador (Conception) lndywkr h 205 S 46th
" Tony U (Lupe) cook U S Naval Hosp h2424 21st
" Victoria G slswn S R & Co r 359 17th
" Wm L h 7263 Oakwood la
Alverson Edith I Mrs ofc sec E S Torrance h 2528 San Marcos av
" Ellen M Mrs r 3736 Columbia
" Franklin USA r1656 Guizot
" Geo D (Edith M) USN h 1656 Guizot
" Geo E (Austina A) h 3511 Boundary
" Guy (Laura L) aircftwkr CVAC h 1730 Front
" Jas W r2555 Brant
" Laura L sten First Baptist Church r 1757 Front
" Mabel C mgr Union Hotel h 940 Union
" Robt L r 2528 San Marcos av
" Wm A (Eva) h 3417 Florence
" Wm D (Elise C) h 2555 Brant
Alvertson Frank B (Dorothy) USN h932 S 27th
Alves Danl F (Alice) radio opr CVAC h3344 Harbor View dr
" Isabel r 1018 Rosecrans
" Jos A (Isabel) fishermn h2357 State
Alvey Jos W (Vada) fishermn h 1570 Rosecrans
" Victor W. (Alice M) aircrftwkr CVAC h 3553 Landis
" Virgil L (Marie) USN h 4650 Utah
Alviar Mariano H USN r 1846 Julian av
Alvidres Alfonso J opr S D E Ry r National City
Alvin Smullia S (Frankie) USN h3860 Dalbergia
Alvis Ethel Mrs cook h 1321 16th
" Kath (wid H E) h 1705 2d av
" Wm W clk SCFL r 1705 2d av
Alvord Donald L (Eleanor H) mach NAS h 2401 De Frees
" Gus lab r 1406 India
" John E (Juanita) USN h 4354 51st
" Jos (Mildred A) mech Davies Motors r 203 21st
" Juanita G Mrs teller B of A r 4353 51st
" Mary r 3614 28th
" Wm L (Twyla) tile contr 4112 46th
Alvy Robt A (Evelyn) USA h2120 3d av
Alwaise Henrietta Mrs sten h 1308 8th av
Alward I Vere Mrs tchr Pub Sch h 128 Kalmia
" Mary T Mrs r 2060 Adams av
Alway Harry G tchr Pub Sch h 4221 47th
" Mildred sten Co Bd of Supvrs r 2681 Poinsettia dr
" Will L (Mildred) acct NAS h 2681 Poinsettia dr

THE PENN MUTUAL LIFE INSURANCE COMPANY
INSURANCE — ANNUITIES
504 UNION BUILDING FRANKLIN 7141
GEORGE C. HOWARD, General Agent

PLUMBING - HEATING - REPAIRING

A. O. REED & CO.

Main 2141
672 Eighth Av.....San Diego

Alwin Jas W (Thelma) musician h 4570 Saratoga av
" Thelma P clk Ryan A Co r 4570 Saratoga av
Alwood Teresa J h 3311 Gaines
Alyn Fred J musician h 4277 Jackdaw
Altheimer Leo (Dorothy) USA r 4065 Orange
Alzona Denicio A (Frances C) pntr h3080 Main
Amacher Walter Rev h 1917 Winder
Amador Amelia Mrs r 1012 Beardsley
" Beatrice r 1012 Beardsley
" Eugenio tool opr U S Eng r Palm City
" Isabelle r 1012 Beardsley
" John r 1012 Beardsley
" Linda G (wid Jos) h 2605 Congress
" Maria restrwkr US Grant Hotel r2059 National
" Miguel (Nellie) gro 1793 National av h1012 Beardsley
" Miguel C (Amelia) USN b 610 Sampson
Amadore Jas farmer r3155 Greely av
" Ponciano (Bertha) h3155 Greely av
" Sarahfine lndywkr r 3155 Greely av
Amalgamated Assn of Street Electric Railway & Motor Coach Employees of America Local 1309 Merlin Gerkin pres-bus mgr J R Simmes fin sec 948 3d av
Amalong Jessie W aircrftwkr R A Co r 3733 4d av
Aman Agnes C (wid J D) h2102 G
" Paul USN r 2102 G
Amann Herman (Gertrude) h 4489 Maryland
Amantea Michl A clk Nicholas Buono h 2030 Island av
Amaral Frances M (Palmyra) (Fraser Hall) h 2346 Lucerne dr
" Harry J (Rose) USN r 4125 Jackdaw
" Janet I r 4323 Fairmount av
" Manuel (Edna) USMM h 2903 Canon
" Mildred Mrs clk Glaser Bros r 1848 C
Amargo Fausto (Lupe) USN h1850 Kearney
" Ralph USN r 1850 Kearney av
Amaro Porfirio J (Celia H) aircrftwkr CVAC h 2989 Imperial av
Amazon Hubert E (Delma) slsmn h 1329 Felspar
Amati Mitchell (Margt) baker h 3806 5th av
" Richd L (Laura L) USN r 4015 Wightman
Amato Frances W clk Safeway P O bx 505 Point Loma
Amaya Antonia M Mrs kitchen wkr Mercy Hosp r 405 19th
AMBASSADOR CLEANERS, Violet L Davis Owner, Dolores B Engel Mgr, Successors to Criterion Cleaners (Wholesale Cleaners), 2285 El Cajon Blvd, Tel Talbot 5111
Ambler Albt N (Blanche R) formn CVAC h 1236 Chalcedony
" Alvin D USA r 4085 Illinois
" Buel h 3433 Kenyon
" Clair L (Lillian B) aircrftwkr CVAC h6047 Carol
" Earl shoe repr 634 Market h 4085 Illinois
" Harry A (Hargt B) chf inspr S D E Ry h 2316 Polk av
" Theo C (Kathleen) drftsmn h 1919 K
" Walter L USCG r 4085 Illinois
" Warren B drftsmn h1920 K
Amborn Constance W aircftwkr R A Co r 2136 S 41st
" Walter F (Dorothy W) agt Northern Life Ins Co h 2136 S 41st
Ambort Alex (Josephine) dairy 4220 Ingulf
" Ernest opr S D E Ry r 4240 Ingulf
Ambrecht Marie (wid L J) h 515 Woodman
Ambrose Albt A (Dorothy E) supt CVAC h 2755 Brant
" Amie L (wid W V) v-pres Westgate Sea Products Co h 4105 Alameda dr
" Edw C (Martha A) aircftwkr S A Co h 4619 Van Dyke av
" Ella Mrs r 1247 Columbia
" Erwin C (Buelah) USN h 1330 8th av
" Frank C r 1026 Evergreen
" Geo (Lydia) pntr NPWD h 3746 Bayside walk
" Irwin J (Forest E) mech h 2353 Avenida Altura
" Keith A h 6802 Savage ct

ARROW TRANSFER

City Carrier — Contract Carrier
Radial Highway Common Carrier

Los Angeles
6512 S. Holmes Ave.
Phone JE-2320

San Diego
335 West G St.
Phone Franklin 7221

AMBROSE
" Maxine Mrs aircrftwkr Rohr A Corp r 1411 9th av
" W Lloyd r4440¾ Ohio
" W Wade (Patricia) pres Westgate Sea Products Co h 4437 Alhambra
Ambrosio Albt (Irene) USN h3920 Hilltop dr
Ambroz Rudolf (Rosa) h1307 14th
Ambuehl C M h 7212 Maywood
" Sophia E sec Grace Evangelical Lutheran Ch h2715 Landis
Amburgey Geo W (Inez M) bkpr Squires-Belt Material Co h 319 W Hawthorn
Amdahl Benj A (Cammie) carp h 3604 42d
Amdurer Nettie h3843 Leland
Amen Leo E (Patricia) aircrftwkr CVAC h 1411 Lincoln av
Amer Gordon E (Mary C) aircrftwkr CVAC h 1918 Howard av
AMERICAN AGAR & CHEMICAL CO, S H Corfield Pres, L K Small Sec-Treas, Agar Manufacturers, Hancock and Harasthy, Five Points, Tel Woodcrest 2168
" Airlines Inc Wm Sample jr mgr ticket ofc 1028 4th av terminal 2780 Pacific hway
AMERICAN ART MONUMENT CO, 3845 Imperial Av, Tel Main 9464
AMERICAN ASSOCIATES, R A Chapman, Pres. 1009 Broadway, Tel Franklin 2613
" Cafe (J F Fleig H M Horne R R Eilenberger) 745 E
AMERICAN CLEANERS (R M Montgomery) Quality Work Guaranteed, Plant 3232 India, Tel Jackson 2111, Branches 10th Av and Broadway, 439 Broadway near 5th, 3148 El Cajon Blvd, 941 Orange Av, Coronado, Tel Henley 3-3636 (For further information see page 50 Buyers' Guide)
" Communication Association Local 101 (CIO) Carl Smith pres 740 6th av
AMERICAN CREDIT EXCHANGE OF SAN DIEGO, Lawrence Holzman Mgr, Mercantile and Individual Reports, 508 Orpheum Theatre Bldg, 524 B, Tels Main 4191 and 4193
AMERICAN CUT PRICE STORES (Abr Bronstone) Drugs and Sundries, Cigars, 810 5th Av, Tel Main 3535
AMERICAN FISHERIES CO, Poultry Feed Mfrs, Office and Plant Foot of Beardsley, Tel Franklin 7183
" Fisherman's Tuna Boat Assn C A Landers pres G A Wallace v-pres mgr E J Ghio sec-treas G at foot of Fishermen's Wharf
AMERICAN HARDWARE & AUTO SUPPLY (M S Berlin) Everything in Hardware, 648 Market, Tel Main 5725
" Hotel Mrs B C McAtee mgr 1038 F
AMERICAN JEWELRY CO (Sol Lowenfeld) 920 5th Av, Tel Franklin 3429 (For further information see page 111 Buyers' Guide)
" Legion San Diego Post No 6 D C Zaun commander 121 Bway R338
" Legion Auxiliary No 433 1984 Sunset Cliffs blvd
AMERICAN LINEN SUPPLY (Chas W Davies) Independent Local Ownership, Rental Service to Business Houses, "Why Buy?—We Supply," 671 15th cor G, Tel Main 8595

PAINT MANUFACTURERS

—

House Paints
Enamels
Varnishes

BENTON ROOF & PAINT CO.

2136 Kettner Blvd.
Franklin 5108

ROOF CONTRACTORS

"Factory-to-You" prices on Quality Paints

—

Established 1910

LORENZE W. BARNEY CO.

•INSURANCE

• Real Estate

619 First Natl. Building
Franklin 6116
SAN DIEGO

La Jolla Office
864 Prospect St.
Tel. Glencove 5-4545

LAWSON-SCHILLER CO.

JEWELRY - SILVERWARE - WATCHES

1170 5th Ave. Tel. Main 3011

JOHNSON-SAUM COMPANY
FUNERAL DIRECTORS
1408 Fourth Ave. Telephone Main 6168

BANK OF AMERICA N. T. & S. A.

For Further Information SEE PAGE 34 BUYERS' GUIDE

Goodwill Industries
Gives Work to Aged and Handicapped Persons
MYRON INSKO Ex. Sec.
Tel. Fr. 7401
402 Fifth Ave.
"Not Charity But a Chance"

ACME MAILING SERVICE INC.
SALES PROMOTION
Multigraphing - Mimeographing
SELECTED MAILING LISTS
ADDRESSOGRAPH PLATES
919 10th Ave. Franklin 5696

AMERICAN MORTGAGE CO, John Weiss Organization Agts, 4027 El Cajon Blvd, Tel Talbot 2188
" National Insurance Co J L Brazell supt 524 B rm 424
" National Red Cross West F cor Harbor dr
" News Co W G French mgr 1459 G
AMERICAN OPTICAL CO, Chas E Harris Mgr, Mfg Opticians, 214-218 Bank of America Bldg, 625 Broadway, Tel Franklin 6525
AMERICAN PAINT & VARNISH CO, John Weiss Organization Agts, 4027 El Cajon Blvd, Tel Talbot 2188
AMERICAN PAINTING CO, John Weiss Organization Agts, 4027 El Cajon Blvd, Tel Talbot 2188
" Pipe & Construction Co B J Primmer mgr 2910 Kurtz
" Poultry & Provision Co Inc H C Sands mgr 1603 National av
AMERICAN PRODUCTS INC, J C Evenson Pres, F F Evenson V-Pres, Wholesale Forest Products, Construction Materials and Heavy Trucking, 600 East Harbor, PO Box 1710, Tel Main 2081
AMERICAN RED CROSS (San Diego Chapter), Edith Forrest Exec Sec, The Alameda, Balboa Park, P O Box 1028, Tel Franklin 8871
AMERICAN RED CROSS SAN DIEGO CHAPTER (Home Service Dept) 533 Union Bldg, 235 Broadway, Tel Main 3051
AMERICAN SERVICE BUREAU, Ralph Cavett Dist Mgr, 468 Spreckels Bldg, 121 Broadway, Tel Main 4868
AMERICAN TYPEWRITER CO (C E Gleason) Agent for L C Smith and Corona Typewriters, Allen-Wales Adding Machines, Office Machines and Equipment, 934 8th Av, Tel Main 8161
" Union League A C Kinter exec sec 121 Bway R 312
" Youth for Democracy Barbara J Gould sec 121 Bway R 373
" & British Red Cross Thrift Shop Mrs Eliz Sellon mgr 600 F
Amerman Geo C (Vivian M) USN h 2431 Jensen
Amermon Walter E deckhd S D E Ry r Coronado
Amerson Maureen E adv U-T P Co r 1210 Lincoln av
Ameruss John mgr Glen Arms Apts h 828 G
Ames Adelbert T h 1846 E Westinghouse
" Adrian D (Florence) tmstr h 903 S 28th
" Amadita T r 844 16th
" Anna E cash Hamiltons Ltd h 4547 Marlborough dr
" Barney auto repr J E Fitzpatrick r2075 Kearney av
" C D bartndr Dominic De Pietri r Encinitas
" Chas eng A F Co r Coronado
" David C (Nellie) aircrftwkr CVAC h 4135 Bachman pl
" Edw R dentist 6828 Tait
" Edwin H (Esther F) (Revere Apts) h 1620 Madison av
" Frank K (Elsa I) USN h 2812 Monroe
" Geo L (Lucille) USN r 4475 North av
" Geo P USN h 45 19th
" Gertrude techn r 511 Gravilla pl
AMES
" Goldia E (wid John W) day nursery 4[illegible] Canterbury dr
" Helen C (wid Seth G) h 4762 33d
" Hope W r 4762 33d
" Irwin F (Margt C) jan Gas Co h 3775 T
" Jos C r 3775 T
" Locea (wid S B) h 4217 Field
" Lois M sten r 3262 Trumbull
" Mary A tel opr Mercy Hosp r 3775 T
" Mary G r4762 33d
" Matthew H (Rose J) USN h 2106 Hickory
" Mollie K nurse r 3762 35th
" O'Neil S (Mary D h 2075 Kearney av
" Raymond W (Nieves A) plmbr NAS h 3001 Grape
" Raymond W jr (Reta) h1991 Kearney av
" Robt T (Eliz M) USN h 972 Thomas av
" Vivian K (wid D F) clk U S Naval Ho[illegible] h 3056 Juniper
AMES WALTER (Marguerite R) (Gray, Ca[illegible] Ames & Driscoll), Lawyer, 1410 Bank of America Bldg, 625 Broadway, Tel Frank[illegible] 7323, r 7740 Hillside Dr, La Jolla, Tel Gl[illegible] cove 5-2535
" Wm C driver Young's Mkt Co r Lakeside
Amess Betty H r 822 16th
Amey Elspeth B (wid Herbt) nurse W C Bla[illegible] r 3510 Alabama
" G W jr h 6941 Quinn ct
" Virginia E tel opr S C T Co r 6941 Quinn
Amick Ada M aircrftwkr CVAC r 3365 Valemo[illegible]
" Albt W (Agnes) pntr h 4061 Highland av
" Elmer B (Treavis D) USN h4122 1st
" Fred A (Velma) minister Church of Chri[illegible] h 2252 Bolinas
" Margt C Mrs nurse Mercy Hosp r 3365 Valmont
" Ralph C (Kath) aircrftwkr RACo h859 Chalcedony
" Wm H (Margt C) USN h 3365 Valemont
Aminoff Fred E (Gertrude) hand bags 10[illegible] 5th av h4575 Van Dyke av
Amis Ernest J (Mary) slsmn C-C B Co h 115 Ivy
Amison Richd S (Ruby V) drftsmn h1407 Felt[illegible]
Amiss Buddy USA r 1131 17th
" Chas H (Mary) h 1131 17th
Amm Chas M (Maxine A) USN h3885 Logan
Ammann Isabel P carrier PO r4132 Winona
Ammon Ted (Ruth) USM h 4355 Idaho
Ammons Bailey (Viola) aircrftwkr CVAC 4325¼ Park blvd
" Margt L box mkr S D Paper Box Co r2227
" Nancy A tchr Pub Sch r 4337 Florida
Amorini Aldo (Nancy) USN h 3042 State
Amormino Thos h 7325 Maywood
Amos Arth A (Viola) emp B P W h 3075 L
" Chas W mgr Amos Western Mortgage Co Coronado
" Edw W (Helen) b 3329 Granada av
" Frances (wid G A) b 3851 46th
" Geo W storekpr NAS r 3851 46th
" Jessie Mrs r 4069 1st av
" Martha F clk USN r4235 3d av
" Robt opr S D E Ry
" Robt D slsmn A F Co r Chula Vista
" Robt W aircrftwkr R A Co r 3329 Granad[illegible]
" Western Mortgage Co C W Amos mgr ins 5[illegible] B rm 507
Ampey Wm H (Lucy) lab h 2927 Imperial
AMPHION CLUB, Mrs Jessie T Buker Se[illegible] Treas, 2801 Grape, Tel Main 5227
Amrein Chas T printer Hillcrest Star New[illegible] r 1010 Sutter
" Herman (Gertrude) carp h 360 20th
Amrich John aircrftwkr CVAC r 1806 J
Amsden Georgia C tchr Teachers College [illegible] 3820 4th av
Amsley M Kath (wid Wm) h 334 21st
Amstein Adolph Rev (Sophie) h 822 Glendale
Amster Robt L inspr U S Dept of Labor r461[illegible] Norma dr
Amstutz Harry P (Ione E) USN h 5328 Wilshire dr
Amundsen Harry (Alice) USN h 620 W Jumpe[illegible]

EQUITABLE LIFE INSURANCE CO.
OF IOWA
DWIGHT E. KEIDER, General Agent
630 San Diego Trust & Savings Building — Franklin 0162

DIXIE LUMBER & SUPPLY CO.
8925 Ohio St. at University Ave. Tel. Jackson 2155

AMUNDSEN
" Arnold C (Mae G) aircrftwkr CVAC h 3918 Kansas
" Delman (Elaine) USN r 1129 28th
" Earl (Wilma R) USN h 3074 Boston av
" Emma Mrs aircrftwkr CVAC r 3014 Newton
" Erling A formn CVAC h 3838 Witherby
" Hannah Mrs h 3728 Univ av
Anacker Ang F (Louise) h4518 44th
Anakala Elsie E sten USN h 1230 C
Anaya Anastacio h 7356 Maywood
" Jesus Mrs h 3114 National av
" Juaquin jr cementwkr r 3114 National av
" Julia M bkpr Sidney Goldstein r 7420 Wellington
Anayo Sixto car repr r3155 Greely av
Ancer I Mrs r803 Drumond ct
Ancheta Domingo V (Alice A) carp h 3730 Boston av
Anchor Hotel Irene Mangum mgr 562 4th av
Ancient Mystic Order of Samaritans I O O F 3911 Kansas
" Mystic Order of Samaritans I O O F 526 Market
Ancker Julius (Lenora) USN h1259 24th
" Leo (Anna) men's furngs 728 5th av h 3031 Laurel
Ancona Jos S (Inez R) emp NAS h 4074 Cherokee av
" Leona (wid Jos) gro 6717 El Cajon blvd
Anda Secondino lab r 2628 Commercial
Andacht Herman W jr (Dorothy D) USMC h 4774 Narragansett av
Andazola Dario (Josephine C) millman G M & L Co h 2019 Julian av
" Jose M USA r 2019 Julian av
Anderberg Fritz (Virginia) USN h 2446 San Diego av
Anderholm Maria P cook Mrs Katie Allen r 3654 McCandless blvd
Anderies Walter Mrs h 4046 Jackdaw
Anderl Robt W (Betty J) vulc Dorman's h 4176 Oregon
Anders Alf L (Marion I) h538 S 61st
" Alf L jr (Viola K) swchmn S F Ry h 610 S 61st
" Alma (wid David) h 3784 Louisiana
" Arth L (Thelma M) aircrftwkr C A Corp h 419 S 29th
" Chas USMC r 2415 La Jolla av
ANDERS JAMES C, (Beatrice M) Physician and Surgeon, Suite 402 Medico-Dental Bldg, 233 A, Tels Main 0536 or Main 2011, h1214 Sutter
" John S (Elma A) hdw 4003 El Cajon blvd h 4661 Dwight
" Louis M h 2322 Grand av
" Lucy Mrs r 3630 47th
" Marie Mrs clk r 6053 Adams av
" Marilyn clk P O h 6053 Adams av
Andersen Albt L (Mildred) USN h 3734 Richmond
" Anna C nurse Co Hosp
" Arlie L (Darlene N) aircrftwkr CVAC h3981 Georgia
" Betty C tel opr r231 W Washn
" Curtis M bkpr Klicka Lbr Co r La Mesa
" Christ (Bernice) slsmn G C Lichty r 4838 Sussex dr
" Delphine R r 231 W Washn
" Emil (Amelia) USMC r3359 5th av
" Hans C (Anna) aircrftwkr CVAC h 4284 Taylor
" Harry A (Laura M) aircrftwkr h1830 Goldfield
" Jas J (Lillian G) gdnr h 5186 Los Altos rd
" Juliana J (wid Andw) h3780 Greenwood
" Lawrence nurserymn Walter Andersen Nursery
" Lawrence W mgr Andersen Trailer Court
" Lucila Mrs r 4210 Cleveland av
" Mae slswn r4684 Natalie dr
" Marvin R (Lavon E) firemn h 528 Carlos
" Norman E USN r 752 11th av
" Ottilie L (wid G H) h4632 Kensington dr
" Otto E (Lillian E) h 4612 Mission av
" Pete carp r 3658 Wawona dr
" Raymond V clk Carlson & Simpson r 4612 Mission av

LOREN L. MAYNARD
REALTOR
COMPLETE REAL ESTATE SERVICE
HOMES - RANCHES - GROVES
8091 La Mesa Blvd. La Mesa
Tels. Homeland 6-5844 6-5584

ANDERSEN
" Richd A (Marion B) mgr Pittsburgh Paints h4533 Cajon way
" Richd B USN r4533 Cajon way
" Richd F (Dorothy) eng h 4576 Arizona
" Roberta O Mrs bkpr B of A r 1244 16th
" Thorvald A h2779 Island av
ANDERSEN THORVALD N, (Ella) Asst Mgr Walter Andersen Nursery, h 3935 Lapwai
" Trailer Court L W Andersen mgr 3039 Hancock
ANDERSEN WALTER (Byrdie) (Walter Andersen Nursery) h2016 Denver
ANDERSEN WALTER NURSERY (Walter Andersen) Complete Line Nursery Stock and Garden Supplies, 3860 Rosecrans, Tel Jackson 3721 (for further information see page 130 Buyers' Guide)
" Wayne W (Ida) aircrftwkr CVAC h 830 Johnson av
Anderso Frank (June) USN r4120 Ingalls
Anderson A Edwin (Grace E) roofer h4614 Felton
" A H h 3970 5th av
" A L R clk NIW r3359 5th av
ANDERSON A SIDNEY (Helen), Optometrist, Hours 10 AM to 6 PM, 3037 El Cajon Blvd, Tel Talbot 5279, h 4550 60th, Tel Talbot 7411
" Adair clk S F Ry r 214 West F
" Adolph wtchmn Firestone Stores h 1640 Bway
" Adolph H info bureau 3d av cor Bway h4038 Cherokee av
" Adolph J (Helen M) USMC h 228 W Robinson av
" Adolph R (Cora E) carp h 810 27th
" Agnes Y Mrs sten USN r 4414 Newton av
" Albt h 2511 Juan
" Albt (Geraldine) clk Ry Exp Agcy h4084 48th
" Albt C (Maxine) aircrftwkr CVAC h912 Tourmaline
" Albt C (Gertrude) pntr h3043 B
" Albt D (Margt A) USN h431 Olive
" Albt J mgr SD Steam Lndy r2151 E
" Albin M (Anna) plantmn SOCo h4889 Kansas
" Alden aircrftwkr CVAC h815 Bush
" Alex A (Anna) h4742 Biona dr
" Alf jan Co Hosp h7131 Colony rd
" Alf (Beatrice) USMC h1958 2d av
" Alf C (Margt) h5130 Landis
" Alf L (G Ruth) h604 63d
" Alf O (Martha) lab h915 Glendale av
" Alice M emp Sherman's Dine & Dance r422 32d
" Alice M Mrs clk h2837 Univ av
" Alice R aircrftwkr CVAC r4649 Georgia
" Allen R (Agnes M) clk Jas Quartiano h4012 Louisiana
" Alsid C (Margt E) mgr B G Carroll h4559 Boundary
" Althea G Mrs r551 S 35th
" Alvin emp A J Fox Co r1541 8th av
" Alvin H (Mary E) mgr Gilman Gist Ins Agcy h2345 Bancroft
" Amy (wid R L) h3661 Louisiana
" Andw h1609 9th av
" Andw (Bertha M) emp SD Steam Lndy h4423 Winona av
" Andw mech r711 8th av
" Andw (Faye) USN r1511 F
" Andw W r1469 9th av
" Ann h3325 Victory
" Anne waiter r3036 Carleton
" Anton miner h1320 W Redwood

PERCY H. GOODWIN COMPANY
GENERAL INSURANCE
300 FIRST NATIONAL BUILDING
Main 9171

GEO. F. OTTO & SON
"When You Say It With Flowers Say It With Ours"
FLORISTS
3572 Logan Ave.
Tel. Main 2871

MARK HANNA
ESTABLISHED 1925
CHRYSLER and PLYMOUTH MOTOR CARS
Tel. Franklin 7557 Sales and Service India at C

Want to Buy ? Want to Sell

EXCHANGES AND PROPERTY MANAGEMENT — THREE OFFICES

H. F. CALDWELL REALTY CO

ENJOY LIVING IN YOUR OWN HOME

Realtor - Homes - Income - Rentals - Ranches - Notary Public

26 YEARS OF EXPERIENCE

Jackson 4131 — 204 W. Washington
Randolph 1125 — 3347 El Cajon Blvd.
Humboldt 8-2040 — 1140 Garnet, Pacific Bc

MERCHANTS CREDIT ASSOCIATION
RETAILERS CREDIT ASSOCIATION
15TH FLOOR SAN DIEGO TRUST & SAVINGS BUILDING
Telephone Franklin 6241
Affiliated with the National Retail Credit Association, National Consumer Credit Reporting Corporation, The Associated Credit Bureaus of California, Inc., and Associated Credit Bureaus of America

COLLECTIONS $ FOR D-E-B-T-S

- - CREDIT - - REPORTING

PROMPT ACCURATE SERVICE

PORTER'S RIDING CLUB
RIDING INSTRUCTION
EVENING CLASSES A SPECIALTY
PRIVATE PARTIES BY APPOINTMENT
HORSES BOARDED
Fred Porter - Prop. and Mgr.
Woodcrest 5352 — Mission Valley
Sixth Street Extension

ANDERSON
" Anton L mech r950 11th av
" Apartments Mrs Laverne Templeton mgr 1747 5th av
" Archie L (Jennie) acct r3359 5th av
" Arlen L (Dorothea) USN h3672 Indiana
" Arlis L h1365 Union
" Arminta (wid W C) h2545 C
" Arnie (Mary) USCG h1733 Beryl
" Arnold J (Mary A) h3264 Dwight
" Arnold S (Rusk) phys Co Hosp h3928 8th av
" Arth B r835 F
" Arth F (Gertrude L) groundmn Gas Co h3004 Suncrest dr
" Arth J (Avis L) eng SCTCo h4122 39th
" Arth L (Madelaine) h5116 Hawley blvd
" Arth L (Muriel C) h515 San Elijo
" Arth L (Helene) asst dept hd SDT&S Bank h4743 Lotus
" Arth M (Bertice R) cementwkr h511 E 45th
" Arth V (Gwendolyn) USN h2241 4th av
" Arvid L (Frances R) chf clk SDH h4831 W Alder dr
" Arvil O h2905 Orlando la
" Arwin E (Dorathea J) emp AFCo h2432 Spencer rd
" Aug (Hilma) emp NAS h2405 Adams av
" Aug A (Joan M) USN h4058 36th
" Augusta (wid O J) h2749 Bway
" Avis D clk US Naval Hosp r3602 Herman av
" B E (Inaz) USN r2004 Monroe av
" Barbara atdt Union Serv Sta r1033 Lincoln
" Barbara R clk Co Assessor r705 Wrelton dr
" Barroll E (Frances C) USA h3004 Laurel
" Beatrice Mrs emp SCTCo r3661½ Arnold av
" Benhart J (Minnie) supt Palomar Lndy & Dry Clng Co r3751 Cal
" Bernard E (Elaine B) USN h3933 Kansas
" Bernice slswn J R Lownes r4851 Brighton av
" Bert W (Charlotte N) h4127 37th
" Bertha M h rear 7110 Amherst
" Beryl cook h1541 8th av
" Betty E r4789 Rolando blvd
" Betty V Mrs clk J Jessop & Sons r3165 B
" Bettyrose L Mrs stockwn LCCo r4527 Campus
" Beverly r3444 Garrison
" Block Building 1039 7th av
" Burley (Edna) lab h518 14th
" C Ernest (Effie N) credit mgr SDC-OPA h 3814 Logan av
" C Henry (Esther T) h4957 Kensington dr
" C V (Barbara) aircrftwkr CVAC h2240 Poinsettia dr
" Carl r843 4th av
" Carl H driver PFL r725 4th av
" Carl O (Camille S) aircrftwkr CVAC h1422 49th
" Carl O (Grace F) firemn h4045 8th av
" Carl R (Josephine) (Caesar's) h3227 Bancroft
" Carl S emp Green & Green
" Carl W (Ethelyn) carp h225 Woodman
" Carrie H Mrs h4161 36th
" Carrol E USN r2405 Adams av
" Carroll N (Mabel) tchr Pub Sch h3444 Garrison
" Cath h2160 Drescher
" Cath Mrs maid r3141 L
" Cath J emp SD Fruit Juice Co r4974 Imperial
" Cath M h4088 Ohio
" Chas B h2472 Juan
" Chas E (Gwen M) h4145 Cherokee av
" Chas E real est 1666 6th av r Natl City

ANDERSON
" Chas F (Annette C) clk FNT&S Bank h5 29th
" Chas J emp J Jessop & Sons r La Mesa
" Chas L (Polly) h2211 33d
" Chas L (Margt) USN r4478 Oregon
" Chas O barber h734 A
" Chas R (Barbara M) USA r749 Selma pl
" Chas W aircrftwkr SACo r1838 Spalding
" Chas W (Frances A) eng SDFD h4565
" Chenning G (Annabelle) electn Mayer Boyce h4974 Imperial av
" Chenning G jr USN r4974 Imperial av
" Chris (Charlotte) bldg contr 2541 San D
" Christ E (Josephine) r4754 Valencia dr
" Christian bottler SD Soda Wks r1131 22d
" Christina Mrs h1827 Monroe av
" Christine E (wid S R) lndywkr h1064
" Christy H r1521 Robinson av
" Clarence A (Maretta B) h4608 31st
" Clarence E (Jewell) (Anderson Refrigera Service) h2681 Jonquil dr
" Clarence L (Clara) slsmn h4789 Rolando
" Clarence M (Alyce) h3049 E
" Clarence M r4608 31st
" Clifford (Dorothy) h412 W Cedar
" Clifford W (Irene C) adv MW&Co h Estelle
" Clyde (Etta M) aircrftwkr CVAC h3548 I ana
" Clyde (Virginia) USN h2502 B
" Cora A aircrftwkr CVAC r5216 Fanuel
" Cyrus B dairywkr Hage's Ltd r La Jolla
" Czerny (Thelma) eng UTI&TCo h7624 Cajon blvd
" D V Mrs r3758 Narragansett av
" Daisy (El Trio Beauty Shop) h rear Ocean View blvd
" Danl clk r4308 Univ av
" Darlene sten G A Westover
" David C police Sherman's Dine & Dance r 18th
" Delenice r1703 Logan av
" Deline D (Emmagene) aircrftwkr CVAC h Temecula
" Della (wid B J) h3977 Texas
" Don (Avis) USN r3602 Herman av
" Donald r1536 A
" Donald h7405 Oakwood la
" Donald r3540½ 5th av
" Donald (Ruth) USMC r3605 Crowell
" Donald K (Josephine) USN h427 26th
" Donald L (Mary) h1907 Capistrano
" Donald M (Agnes H) h2940 C
" Donald N (Phyllis T) athletic dir SD C h4135 Cass
" Donnalee with The Marston Co r6054 Bway
" Dorey E (Hazel L) emp NAS h4531 G
" Doris h6620 Bullock
" Doris h4459 Hill
" Doris slsldy r2207 Worden
" Doris G clk PO r2626 Main
" Dorothy r3545 C
" Dorothy J Mrs clk MCA r4560 North av
" E Robt (May) USN h955 20th
" E Virginia nurse Co Hosp
" Earl F h5154 Everts la
" Earl M h7225 Oakwood la
" Earl R (Margt) USMC h4282 47th
" Earle C (Charlotte) aircrftwkr CVAC h1 30th

ANDERSON EDITH E, Cashier Flack & Ba Insurance Agency, r4127 37th
" Edna M Mrs custodian Pub Sch r2905 Orla la
" Edw h2420 Ulric
" Edw (Rose M) aircrftwkr Rohr A Corp h Brooklyn av
" Edw C (Mildred G) chauf Tanner Motor L ery h2626 Main
" Edw W (Mary E) funeral dir 2601 Imperial h2736 Market
" Edw W (Florence L) mech CVAC h264 S
" Edw W (Jacqueline) USN h4818 Bermuda
" Edwin G (Mabel B) h3500 Jewell
" Effie Mrs cook US Naval Hosp h4156 blvd

Walt Tufford

THE LARGEST PLYMOUTH DE SOTO DISTRIBUTOR IN THE SOUTHWEST

TUFFORD MOTOR CO. 47 FRONT ST. M-2188

FREE Drive-in PARKING • PHONE F. 7151 • HAY • GRAIN • FEED • WOOD • COAL • CHARCOAL

SILVERTHORN'S

16th Between MARKET & ISLAND STS.

ANDERSON
" Elayne Mrs r4578 Iowa
" Eleanor M tchr Pub Sch h4068 Twiggs
" Eleanore M clk Am Red Cross r434 Maxim av
" Eliz Mrs h3928 5th av
" Eliz A sten r4045 8th av
" Eliz E (wid T B) h3595 Dalbergia
" Eliz M clk US Customs r La Jolla
" Ella h1623 W Lewis
" Ella S Mrs h4731 Polk av
" Ellis M (Mildred) meter rdr City Water Dept h3715 45th
" Ellsworth L (Nettie J) USMC h810 Sunset ct
" Elmer (Anna J) USN h3592 Utah
" Elmer C (Edith M) USMC r3574 Sydney pl
" Elmer H h3404 Liberator
" Elmer L (Rosa) USN h3669 Myrtle
" Emil (Dorothy) USN r4560 North av
" Emil H slsmn Anderson Furn Co r Sunnyside
" Emma (wid Carl) h4519 Campus av
" Emma (wid J G) h2252 Market
" Emma E clk USN r4035 Richmond
" Emma L (wid W M) h4817 Mansfield av
" Emma R Mrs slswn r1730 B
" Emmett H (Margt) USN h2926 J
" Emory J (Ruth) h3802 Centre
" Eric W h4326 Calle Campana
" Ericka h3136 Front
" Ernest G (Jessie A) printer SD Daily Journal h4083 Wilson av
" Ernest W (Betty) USN h3566 Promontory
" Ernest W jr h7460 N Judson
" Esther E (wid A B) with CVAC r3637 36th
" Esther M r3065 Grape

ANDERSON ESTHER O, Mgr Anderson Furniture Co, r Sunnyside
" Ethel E Mrs bkpr Mueller Truck Co h704 Elizabeth
" Eug r4957 Kensington dr
" Eug (Harriet J) aircrftwkr RACo h5605 Adelaide av
" Eug USA r3585 Alabama
" Eug (Dorothy L) USMC h3730 Park blvd
" Eug R (Patricia) USA r4090 Albatross
" Eunice M tel opr SCTCo
" Eva h2456 4th av
" Eva M r4022 Eagle
" Evelyn r3427 Elliott
" Evelyn r3848 National av
" Evelyn H Mrs underwriter Robt F Driver Co r3539 Fairmount av
" Everett (Delores) USN h1920 Meade av
" Everett J (Lucille M) USN h3125 Fairmount
" Everett O (May) pntr h4807 Lyons
" Everett R (Dorothy) USN h4069 49th
" Ezra restrwkr U S Grant Hotel
" Florence bkpr CEW r1750 6th av
" Francis (Marjorie) USN r1820 4th av
" Frank Mrs aircrftwkr CVAC r1929 1st av
" Franz opr SDERy r National City
" Fred (Mary) h3545 Copley av
" Fred W r1908 F
" Fred W (Grace) opr SDERy h5293 Rex av
" Fredk I driver CVAC r230 26th

ANDERSON FURNITURE CO, We Buy, Sell and Exchange, New and Used Furniture, Stoves, Rugs, Office Furniture, 751 7th Av, Tel Main 8635 (For further information see page 79 Buyers' Guide)
" G A h rear 2341 Irving av
" G Fred (Sue) aircrftwkr RACo h4775 Lotus
" Gene E USN r4344 Santa Cruz av

QUINER REAL ESTATE
DUGALD L. QUINER
Licensed Real Estate Broker
Helen G. Yale, Associate
Licensed Real Estate Broker
4124 El Cajon Blvd. Tel. Randolph 1193

BALBOA OLDSMOBILE
DIRECT FACTORY DEALER
SALES and SERVICE
1521 Broadway — Franklin 7114

ANDERSON
" Geo r1116 Front
" Geo aircrftwkr r1811 Adams av
" Geo (Gladys) mech Tufford Motor Co h767 72d
" Geo A chf dep City Auditor r La Jolla
" Geo A mach h4722 Coronado av
" Geo B (Cath) clk KWCo h2160 Drescher
" Geo C (Ila) jan Gas Co h3403 Van Dyke av
" Geo F drftsmn CVAC r3945 1st av
" Geo H h2348 Comstock
" Geo M (Gladys M) mech h767 Pidgeon
" Geo R (Lou Ella) mech City Chev Co h4316 43d
" Geo T (Bessie) aircrftwkr CVAC h2767½ Island av
" Geo W aircrftwkr RACo h202 W Fir
" Geraldine I Mrs opr SDERy h3227 Barnard
" Gertrude G clk r2605 Boundary
" Gladys V Mrs forwn Snow White Lndy r6054 Bway
" Glenn (Merle) USN h1014 14th
" Goodwin (Minnie) h4715 Nogal
" Gordon D (Cath) USMC h4460 Cherokee av
" Gottfred (Anna) h1866 W Montecito way
" Grace E (wid Arth) h4080 32d
" Grace M Mrs clk PO h4157 45th
" Grant S (Beth) USN h2214 Bway
" Gust F (Sophie A) carp h1512 A
" Gustaf L bldg contr 4126 30th
" Guy (Mattie) lab h3203 Webster av
" H L h942 Beech
" Hamp h2208 Morley
" Hannah h3848 National av
" Hannah Mrs h4045 Texas
" Hannah (wid Otto) r2968 Logan av
" Hans C (Anna) carp h4284 Taylor
" Harlan M (Beatrice) h3661½ Arnold av
" Harold A (Fern V) mech I P Potter h2166 Union
" Harold A USN h705 Wrelton
" Harold C emp Patten-Blinn Lbr Co r4145 Marine View av
" Harold K (Florence) elec eng h4344 Santa Cruz av
" Harold M (Frieda E) mech Univ Motors h4277 33d
" Harriet h7347 Templeton
" Harry E (Oma) USN h237 Spruce
" Harry F (Viola M) rigger NAS h3815 Louisiana
" Harry L r4080 32d
" Harry W (Mary E) dep Co Recorder h3606 31st
" Harry W (Mary) meat ctr Safeway r4627 55th
" Harry W (Edith E) pharm h4264 Poplar
" Hartsel T (Rosa Lee) r4051 Ohio
" Harvey A (Hortense) USN r3163 Ash
" Hazel r1866 W Montecito way
" Helen D r2102 Union
" Helen J with The Marston Co r3630 3d av
" Helmick A fishermn r1801 31st
" Henry (Rosa) clo clnr 3006 Imperial av
" Henry A h3509 Madison av
" Henry J (Nina) dept mgr SDI&CSCo h4222 Albatross dr
" Henry M (Nina L) carp h rear 4046 Florida
" Henry W (Ethel) carp h6725 Amherst
" Herbt E jr (Helen S) h4589 College av
" Herby (Dorothy) h2079 Bacon
" Herman E aircrftwkr CVAC r912 Tourmaline
" Hilda R h4191 Ohio
" Hildur F clk PO r3035 29th
" Holdon (Lena) h3962 Illinois

• Jewelers
• Stationers
• Optometrists
• Diamond Importers

J. Jessop & Sons INC.
1041 FIFTH AVE.
FRANKLIN 4144

San Diego County Mutual Fire Insurance Co.
HARDY KUYKENDALL, Secretary
OVER 33 YEARS OF SUCCESSFUL SERVICE
LOWEST FIRE INSURANCE RATES IN SAN DIEGO
643 Spreckels Bldg., 121 Broadway — Main 8811

— ESTABLISHED 1888 —
W. J. BAILEY CO.
BUILDING MATERIALS AND SPECIALTIES
727 West F Street Cor. Kettner Blvd. — Tel. Main 8138

Service Experience Responsibility
REALTOR
Member San Diego Realty Board

REAL ESTATE • INSURANCE • PROPERTY MANAGEMENT

JOHN E. SHATTUCK

PIONEER REALTOR ON EL CAJON BOULEVARD
RESIDENTIAL AND BUSINESS PROPERTIES : EXCHANGES : LOANS
3905 EL CAJON BOULEVARD PHONE: RANDOLPH 1121

FHA

Pearson Motor Co.

Ford

Authorized FORD DEALER

SALES AND SERVICE

1202 Broadway
Tel. Franklin 5121

THOS. B. MIDDLETON
AND
MAVIS C. KELLEY
Public Accountants and Auditors
441 C, Room 306 - Franklin 5375

ANDERSON
" Holman L (Verda) flight radio opr CVAC h3566 Buena Vista
" Howard C phys 233 A rm 1305 r La Jolla
" Howard L (Josephine) emp CVAC h6421 Madrid dr
" Howard M (Edith) pntr Campbell Chev Co h3154 K
" Howard S driver Canada Dry Ginger Ale r1064 20th
" Howard W (Helen M) aircrftwkr RACo h4548 Copeland av
" Hugh L (Leona) driver Simon Levi Co h1618 Front
" Hulen h6442 Wheatstone
" Hurlburt r848 Beech
" Ida G Mrs r4210 Boundary
" Inez G music tchr h4022 Eagle
" Inez T hostess U S Grant Hotel r New Plaza Hotel
" Ingrid E (wid Leif) h3433 Van Dyke av
" Iona Mrs tailor r4036 Front
" Ione tel opr SCTCo r Natl City
" Iver C (Mary) h3365 B
" J P (Albertina J) h5156 Plainview rd
" J W USN r2011 Front
" Jack (Peggy) USN r3904 Hawk
" Jack E guard US Customs h2852 Ocean View blvd
" Jack V USN r4344 Santa Cruz av
" Jas (Pacita) USN h2441 Paunack
" Jas A (Freda R) h6385 Springfield
" Jas C (Alice D) h3936 5th av
" Jas C jr (Hazel L) lab h3190 Webster av
" Jas E clk Safeway r3403 Van Dyke av
" Jas F dept mgr FNT&S Bank r4474 41st
" Jas F (Ida G) restr 4955 Newport av h4930 Niagara av
" Jas I (Vera) aircrftwkr CVAC h4622 Georgia
" Jas L (Eliz E) joiner NPWD h3928 5th av
" Jas L (Ann L) restr 947 E h1336 Union
" Jas P (Marie) h3775 Bancroft
" Jane (wid Saml) r5137 Cape May av
" Janet B clk r4118 Adams av
" Jean Mrs r1155 Bangor
" Jean B sten USN r1336 Granada av
" Jean S clk CVAC r1746 Reed av
" Jerome W (Frances) dep Co Auditor h1746 Reed av
" Jesse J (Myrtle) lab h620 S 31st
" Jessie A clk US Naval Hosp
" Jewell L mach NIW r Natl City
" Joan Mrs h4126 39th
" Joan L restr 1615 Pacific hway r1336 Union
" John r rear 842 India
" John (Helen) h1609 8th av
" John (Lillian) driver h2844 National av
" John A (Martha) clk Piggly Wiggly h3074 Dwight
" John A (Cecilia) fishermn h3812 Birch
" John A (Louise) USA h1216 Robinson av
" John B (Alma) supt M H Golden Constr Co h 6037 Adelaide av
" John E (Barbara) h1033 Lincoln av
" John F (Victoria M) aircrftwkr CVAC h rear 4143 A
" John L waiter Crescent Cafe r711 8th av
" John M (Beatrice) h4545 Marlborough dr
" John O (Mary L) USN h3768 Villa ter
" John P (Roberta M) USN h1244 16th
" John T (Helen E) USN h4543 Wilson av
" John W (Rolando Motors) h6556 El Cajon blvd

ANDERSON
" John W (Bertha) porter S H Kress & Co 2429 L
" Jonas M (Hilma E) h4048 39th
" Jos aircrftwkr h2533 Univ av
" Jos (Pauline) USN r3751 Monroe av
" Jos D (Opal) lab City Park Dept h359 S 37
" Jos M (Gertrude) USN h2605 Boundary
" Josephine aircrftwkr CVAC r2451 A
" Josephine indywkr J B Gates r1025 B
" Josephine Mrs h128 Kalmia
" Josie K Mrs h4130 Boundary
" Juanita tel opr h1235 Morena blvd
" Julia E aircrftwkr CVAC h2449 Imperial a
" Julius (Delia) mgr SD Steam Laundry h2151
" Karl J (Katie) carp CMCo h3110 Gregory
" Kate Mrs r1514 Granada av
" Kath nurse Co Hosp
" Kath Mrs r3066 Wightman
" Kath E Mrs sten CHD r3241 Gregory
" Kathryn C aircrftwkr CVAC h3838 Texas
" Kay r4633 Georgia
" Kenneth (Ada) USN r4953 Saratoga av
" Kenneth H (Antoinette) formn CVAC h46 Marseilles
" Kenneth S (Eva C) USN r3445 Nile
" L M (Ethel B) h3634 Georgia
" L Maud (wid Edwin) h2266 Albatross
" L O r526 Anderson pl
" Lambert F (Eliza) slsmn ZPCo h4265 Euc
" Larry E aircrftwkr RACo r1420 Univ
" Lars P opr SDERy h7545 Wellington
" Lars W (Elsie L) shovel opr h4767 Winona a
" Laura K emp NAS r1027 Reed av
" Lawrence C (Esther C) genl contr 3040 Har cock and pres Challenger h5825 El Caj blvd
" Lawrence D (Whanieta) driver Genl Clng C h4570 Wilson av
" Lawrence E (Antonette C) aircrftwkr CVA h943 Cordova
" Lawrence E (Theodora E) aircrftwkr RAC h4031 Marlborough av
" Lee lab r414 G
" Lena clk U-TPCo r6725 Kelly
" Lenore Mrs r4157 45th
" Leon C (Ival) slsmn h4336 48th
" Leonard H (Mary) aircrftwkr CVAC h116 Tourmaline
" Leonardo S (Marjorie E) USN r4196 Alabam
" LeRoy (Anna) carp h3421 Polk av
" LeRoy S (Madeline) h221 E Arbor dr
" Leslie A (Edith H) USN h3692 Wightman
" Lester N (Kathryn) USN h4111 Louisiana
" Lillian nurse h4170 Park blvd
" Lillian M Mrs h3540½ 5th av
" Lillian M (wid F W) h230 26th
" Lillie G cook US Naval Hosp r144 29th
" Lilly A h942 Beech
" Lloyd F (Dorothy L) traf investigator SDPD h4509 Shirley Ann pl
" Lloyd J (Cath M) physicist h3565 Buena Vist
" Lois r3429 Browning
" Lois E r2035 Diamond
" Lois M clk ST&S Bank r1159 6th av
" Lois T slswn r2252 Market
" Lorranye P drftswn UTI&TCo r3585 Alabam
" Lottie A Mrs h2038 Polk av
" Louis H (Eva E) carp h3719 Landis
" Louise O Mrs bkpr B&R Distributors r121 Robinson av
" Louise P (wid J W) r1867 Irving av
" Loverna r2894 Webster av
" Loyd G (Mildred) USA h4604 Niagara av
" Lucille Mrs tel opr h4925 Del Mar av
" Lucille B Mrs slswn J C Penney Co r4038 45th
" Luella M br mgr WUCo r3705 32d
" Luisa M fnshr Mission Dry Clnrs r4385 Ari ona
" Lula (wid Steven) r247 29th
" M R firemn SDFD r538 Carlos
" Mabel B (wid Fred) h4188 4th av
" Mabeline slswn Plaza Jwlry Co r325 Brooke av
" Mable P bkpr SDOS&ECo h3614 Georgia
" Mack J (Betty) USN h3165 B
" Margt Mrs (Hilltop House Cafe) r1115 25th

"In Business For Your Health"
The Vegetarian
1125-31 Sixth Ave. SAN DIEGO (1)
SAN DIEGO'S HEALTH FOOD CENTER
Health Food Store - Cafeteria
Fountain Lunch - Bakery
Phone Main 3159

BUCKNAM
SOUND EQUIPMENT SALES
★
941 7th Ave.
Main 5001

DIAMONDS
ORIENTAL GEMS
NATIVE GEMS
JEWELRY

J. W. WARE
JEWELERS
1050 6th Ave. Main 5944

WATCHES
EMBLEMS
SPECIAL ORDERS
WATCH REPAIRING

ANDERSON
" Margt A Mrs clk PO r431 Olive
" Margt E nurse Mercy Hosp r1967 Ocean View blvd
" Margt R Mrs priv sec BofA r3970 Goldfinch
" Marie P r2672 J
" Marie J Mrs slswn MW&Co h1521 Robinson
" Marie L Mrs h4385 Arizona
" Marilyn student KELSEY-JENNEY COLLEGE h4452 Marseilles
" Marjorie sten Davies Motors r Chula Vista
" Marjorie Mrs h1671 10th av
" Martin (Anna) h3035 29th
" Martin F USA r4889 Kansas
" Martin J (Elisa) r2449 Imperial av
" Marvin (Doris) USN h5036 Brighton av
" Mary (wid Guy) h4114 Hamilton
" Mary A tel opr SCTCo r3264 Dwight
" Mary D h3936 4th av
" Mary D waiter U S Grant Hotel r4114 Hamilton
" Mary E waiter r343 20th
" Mary J opr SDERy r4043 Georgia
" Mary K clk CVAC r4319 42d
" Mary V clk PO r1907 Capistrano
" Matilda Mrs h4918 Voltaire
" Matthew A (Maybelle) USN r912 8th av
" Maude E Mrs h3658 Wawona dr
" Max D h2711 Nye
" Max L (Helen L) USN r2626 Main
" May Mrs dairywkr Hage's Ltd h4807 Lyon
" Mayda clk MW&Co r1545 2d av
" Melvin G h6546 Tait
" Merle E (Verna) h911 Chalcedony
" Merle E clk City Chev Co r1846 Pacific Beach dr
" Merlin H trucker Safeway r135 Bway
" Mildred E r503 W Washn
" Mildred E clk h3733 Louisiana
" Mildred J with The Marston Co r4604 Niagara
" Minnie indywkr PL&DC r3751 Cal
" Morris P (Ruth M) glazier W P Fuller & Co h4459 Hill
" Myra B (wid A S) nurse h4192 3d av
" Myrtle h2532 Victory
" Myrtle B Mrs h4526 Terrace dr
" Myrtle J tchr Pub Sch r1866 W Montecito way
" N W (Florence) USN r1750 6th av
" Naomi Mrs prsr A G Letson h4523½ Bancroft
" Nathan B (Hattie) USN h350 18th
" Nels r3707 Univ av
" Nena r4722 Coronado av
" Nettie Mrs maid U S Grant Hotel r1900 4th av
" Nettie B r4825 70th
" Nettie M h3332 46th
" Nile C (Eliz M) USN h1445 B
" Nola B (Nolan's House of Beauty) h4112 Vermont
" Norman (Frances) aircrftwkr CVAC h4570 North av
" Norman J (Guadalupe) eng h3576 Granada av
" Norman L (Margt J) USN r4871 W Mountain View dr
" O L (Mary) USN r2240 Hancock
" Oliver h6657 Kelly
" Oliver B h1528 Madison av
" Oliver C (Gladys Y) h6054 Bway
" Opal r1521 Robinson av
" Orin I r4731 Polk av
" Orval G r3928 5th av
" Oscar (Sophia) h856 23d
" Oscar (Luella) emp BPW h1204 S 31st
" Oscar (Margt) shtmtlwkr US Naval Hosp h 1163 Cleveland av
" Oscar C aircrftwkr RACo h3452½ Cottonwood
" Oscar C firemn US Naval Hosp r4045 8th av
" Otto (Mae) clk Century Lbr & Mill Co h 1248 Texas
" Paul aircrftwkr CVAC r2422 Congress
" Paul T (Ona M) USN r1927 Goldfield
" Pauline M clk RACo h3032 Ivy
" Pearl aircrftwkr CVAC r2435 C
" Pearl emp SCTCo h3961 1st av
" Pearl (wid A L) restr mgr Pub Sch h1536 A
" Peder A (Lucille E) USN h3140 Madison av
" Peter G r835 6th av
" Peter W (Martha B) h3778 37th

HENRY STODDART AUTO WRECKING
PARTS FOR ALL CARS
CARS BOUGHT FOR CASH
ACCESSORIES - BATTERIES - TIRES
1st and G Main 1880

ANDERSON
" Phebe C Mrs h1230 C
" Pherphena C clk KWCo r4088 Ohio
" Philip J bodymn Campbell Chev Co r Natl City
" Philip S (Marjorie P) whsmn Alf M Lewis h4729 Landis
" Phyllis emp SCTCo r4060 36th
" Phyllis M h2980 Fordham
" Ralph E (Shirley) electn h591 Catalina blvd
" Rasmus (Louisa) h4575 North av
" Ray T (Marjorie M) USN h3781 Arizona
" Raymond C (Esther) h3934 Hemlock
" Rebecca h6357 Wunderlin av

ANDERSON REFRIGERATION SERVICE (C E Anderson) Authorized General Electric Appliance Service, Domestic Refrigeration, Used Refrigerators, 209 West E, Tel Main 5066 or Bayview 3789

" Reuben S (Taimi O) aircrftwkr CVAC h3585 Alabama
" Richd (Ella) h4550 36th
" Richd A (Lee E) drftsmn h2845 Juniper
" Richd A (Emma E) indywkr US Naval Hosp h3836 Birch
" Richd E (Mildred R) USA r4556 71st
" Richd G emp Golden Arrow Dairy r Lincoln Acres
" Richd J (Helen V) USN h1045 E
" Rie F h3028 2d av
" Robt (Audry) h348 15th
" Robt (DeLores) USA r4647 Hamilton
" Robt (Geraldine) USMC r140 Elm
" Robt (Ruth) USMC h3583 6th av
" Robt (Martha) USN h4811½ Castle av
" Robt A (Hazel A) bldg contr h4745 Hawley blvd
" Robt A (Wamoth D) USN h3578 46th
" Robt D (Lois) h954 Wilbur av
" Robt E clk PO r3035 29th
" Robt E USN r2626 Main
" Robt H (Doris F) mgr Glen L Clark & Co Inc h4625 Estrella av
" Robt H (Ruth E) USMC h1715e Essex
" Robt J (Philomena) (Haddon Apartment Hotel) h1334 7th av
" Robt L (Jane) aircrftwkr CVAC h2230 Albatross
" Robt R (Agnes Y) h4414 Newton av
" Robt S (Harriet E) eng First Natl Bldg h4474 41st
" Robt T h858 Felspar
" Robt W aircrftwkr CVAC h1243 Pacific Beach dr
" Robt W (Evelyn C) USN h2563 Wightman
" Roger K (June E) h4247 Hamilton
" Rowena sten CVAC h4954 Narragansett av
" Rowland F (Margeous) USN h4850 E Alder dr
" Roy B USN r3043 B
" Roy L h6737 Thomson ct
" Roy L (Carolyn) aircrftwkr CVAC h3410 31st
" Roy S (Muriel) USN r4029 Falcon
" Roy W (Rosemary) slsmn A C Filson h4517 38th
" Royce E (Frieda) USN h4417 Kansas
" Ruben (Taimi) (Gene-Del-Rane Hotel Apts) aircrftwkr CVAC h1323 11th av
" Rudolph A h1846 David
" Russell (Betty) USN h1233 Russ blvd
" Russell W (Mildred) USN h2693 Narcissus dr
" Ruth L slswn SR&Co r3605 Crowell

WILLIS H. FLETCHER CO.
ALL FORMS INSURANCE
1018 9th Avenue
TEL. FRANKLIN 6448

CENTRAL FEDERAL SAVINGS and LOAN ASSN.
ALL ACCOUNTS INSURED UP TO $5000.00
LOANS TO BUILD, BUY OR REFINANCE
1015 7th Ave. Franklin 7508

W. P. FULLER & CO.
MANUFACTURERS AND JOBBERS
Paints - Varnishes - Lacquers - Enamels - Painters' Supplies
Wall Paper - Plate and Window Glass - Mirrors - Roofing
803 SEVENTH AVE. BRANCH 2911 UNIVERSITY AVE. TEL. JACKSON 2332 TEL. MAIN 0181

IN SAN DIEGO IT'S

FARLEY'S

410 Broadway

SMART APPAR
for Men and Wom

CHARGE AND BUDGET ACCOUNTS AVAILABLE

COSGROVE & DUNN

GENERAL INSURANCE

FIRE
AUTOMOBILE
LIABILITY

506
SAN DIEGO TRUST & SAVINGS BUILDING
530 BROADWAY

MAIN 2876

San Diego Wholesale Credit Men's Association
(Incorporated)

MERCANTILE REPORTS

COLLECTIONS

ESCROWS

508
ORPHEUM BLDG.

Tel.
Main 4191

FORREST De FRATE
Since 1920
COMPLETE AUTO REPAIR SERVICE
All Makes - All Models
Motor Rebuilding and Reboring
Brake Service
831 2nd Ave. Main 1439

ANDERSON
" Ruth M clk r3812 Birch
" Ruth M opr SDERy r4043 Georgia
" Ruth M Mrs with J A Hogle & Co r3583 6th
" Sadie r4722 Coronado av
" Sadie M (wid Ed) aircrftwkr CVAC h3882 Birch
" Saml I (Pearl) h rear 6352 Brooklyn av
" Shirley L clk Ry Exp Agcy r1228 Ft Stockton dr
" Shirley M r4264 Poplar
" Sibyl h4476 Hortensia
" Sigrid (wid Andw) h4467 Texas
" Sophie R Mrs teller FNT&S Bank r2516 San Marcos av
" Stanley L (Jean) bartndr Saratoga Grill h2773 A
" Stanley V USN r4959 Saratoga av
" Stella V slswn Whitney & Co r2011 Front
" Stewart F (Lillian R) plmbr h2102 Union
" Swen J (Julia) barber A O Denson h341 18th
" Sydney T (Eunice) aircrftwkr RACo h648 Toyne
" Taylor slsmn Erwin Thomas Fine Footwear r3529 Yosemite
" Thadeus (Eleanor) USN r434 Maxim
" Theodora E Mrs ofc sec SD Unified School Dist Retirement Office r4031 Marlborough
" Theo A h3833 Acacia
" Theo A (Cath) aircrftwkr CVAC h3810 Voltaire
" Theo A (Nadine) slsmn Flack & Bailey Ins Agcy r Chula Vista
" Theo C clk Safeway h642 17th
" Theo M (Eula O) opr SDERy h3945 1st av
" Theo R agt Occidental Life Ins Co r Chula Vista
" Theo R slsmn Greenman & Sons r Chula Vista
" Theo W (Arbulah) slsmn P W Gavin Co h 3963 Mission blvd
" Thos C (Edith) emp NIW h3510 Valiant
" Thos E (Mildred O) real est 625 Bway R735 h4821 Oregon
" Thos R (Doris) millmn h2124 Logan av
" Thos R (Teresa M) USMC h735 S 47th
" Trumen (Pearl) shtmtlwkr r4224 Taylor
" Verlie M USN r4560 Marlborough dr
" Victor G h828½ Island ct
" Victor G h1736 Westinghouse
" Victorine Mrs r2627 Wightman
" Vincent M (Nancy) aircrftwkr CVAC h4227 Maryland
" Viola h3465 Pickett
" Viola h3855 41st
" Viola L chauf YCCo r2614 Strand way
" Virgil D techn Airfan Radio Corp r840 A
" Virgil R r4612 Mission av
" Virginia J r2681 Jonquil dr
" Vivian aircrftwkr CVAC h1143 19th
" W A h2231 Burroughs
" W C h3469 Kenyon
" W F r1463 4th av
" W H r140 W Kalmia
" Wallace T spl del msngr PO r Coronado
" Walter (Sevilla) h1065 Univ av
" Walter E stereo U-TPCo r1464 Essex
" Wanda (wid Chas) h2743 E
" Wayne (Olga) h3970½ 5th av
" Wella M (wid W J) mgr Ibis Apts h4111 Ibis
" Werner W (June) interne Co Hosp h3939 7th
" Will (Elaine) USN r1770 Ft Stockton dr

ANDERSON
" Will M h2726 Comstock
" Willard D (Pauline) h2035 Moore
" Wm r840 A
" Wm emp Swift & Co r4568 Florida
" Wm jan Army & Navy YMCA r352 29th
" Wm USN h4038 45th
" Wm C (Norma R) USMC h3846 Edna pl
" Wm E USA r2449 Imperial av
" Wm F (True) opr SDERy h1793 Kearney
" Wm F (Mary) USN h4623 Rolando blvd
" Wm H h7450 Templeton
" Wm H (Tina) calker h4966 Cape May av
" Wm J (Bessie V) h4145 Marine View av
" Wm J (Mildred P) USMC h4057 43d
" Wm J (Elsie M) USN h2797 San Diego av
" Wm L mech Webb Bros r Chula Vista
" Wm O (Zilla M) chf eng SDERy h4645 Ed ware rd
" Wm P h6725 Kelly
" Willie porter Sherman's Dine & Dance r 32d
" Willie (B J) USN r2826 Clay av
" Wilma (wid Otto) indywkr r2841 L
" Winifred O (wid R P) slswn Whitney & C 4852 Orchard av
Andersonian Apartments Mrs E M Walker r 1846 Island av
Andert Chas G (Ruth L) USN h4527 40th
" Evelyn W r4527 40th
" Frieda (wid Chas) h3167 J
Anderton Herbt S (Linda J) phys 525 C rm h3325 Front
" Lelia Mrs r3611 32d
Andexler Leonard (Ann) USN h4460 Ohio
Andichou Emil (Marie) driver La Salle Tru ing h528 Sampson
Anding R E USN r1532 India
Andings Robt E r2230 Logan av
Andolina Anthony aircrftwkr CVAC r1624 B
Andow Estela hostess U S Grant Hotel r Laurel
Andrade Alyce G r3229 Trumbull
" Anibal G h3229 Trumbull
" Bernabe R lab Gas Co r Natl City
" Crispin (Narciza) fishermn h2004 L
" Ernest S (Adeline) fishermn h3204 Fen
" Fred aircrftwkr SACo r3038 Garrison
" Fred (Dolores) gdnr h3038 Garrison
" Grace r3038 Garrison
" Helen r3038 Garrison
" Jos V (Mary G) cnrywkr r2927 McCall
" Manuel V (Mary O) cnrywkr h2927 Mc
ANDRE ROBT E (Ruby) Div Chief US Inter Revenue Dep Collector Collectors Office, Customs Bldg, h4612 48th
" Sadie E Mrs h3427 Herman av
Andreasen Albin C h3522 Liberator
" Andreas pntr h470 20th
" C W h1641 Burton
" Clarence J barber h755 20th
" Oliver B (Magda) h6729 El Cajon blvd
Andree Howard (Helen M) USN r4829 W Mo tain View dr
Andreen Theckla Mrs r3776 Bancroft
Andrejeski Earl M (Mary) driver Luer Co h3923 Mission blvd
Andren Edwin A (Roberta) USN h1658 2d
Andreson Roy (Clara) USN h2433 Madison
Andress Arth A (Edna M) barber 904 S h2159 Julian av
" Arth E (Margt) aircrftwkr CVAC h4361 N ton av
" Bernice E tel opr SCTCo r5028 Muir av
" Walter E emp NAS r2159 Julian av
Andreus Bud (Jerry) USN r1669 Front
Andrew Alameda L (wid P M) h4108 Hilldal
" Allen H (Doris M) USN r1546 F
" Arth W mgr Hazard-Gould & Co h3527 M sissippi
" Buford R USN r3626 Cottonwood
" Clarence D (Leola M) USN h3626 Cottonw
" Danl (Annie W) h4163 Kansas
" Doris M Mrs sten Arrow Transfer r1546 J
" E Leonas (Martha A) USN h536 Maple
" Emma D (wid Fred) h3786 Albatross
" Geo J (June) carp h3820 Florence

BENSON LUMBER CO
"THE PICK OF THE TREES"
1895 Main St. Tel. Main 6194

HUDSON

ED SCHANK MOTORS, Inc.

HUDSON DISTRIBUTORS

COLUMBIA ST. AT B — America's Safest Car — TEL. MAIN 5127

ANDREW
Helen gift shop 2965 Beech
Irma Mrs h1422 Cypress av
Jeanne slswn Walker's r3712 Louisiana
Laura S (wid Tony) r4178 Adams av
Robt h1620 Carothers ct
Robt (Verna) USN h4226 Campus av
Saml H (Mabel L) mgr Balboa Hotel h854 4th
Andrews Abel actor r43 18th
Addie J r3837 37th
Alf H (Anna E) aircrftwkr RACo h4717 Hamilton
Alice M r2531 5th av
Almon H (Virginia J) USN h4132 Van Dyke
Andw (Marian) USN h2133 K
Andw (Anita) USN h333 24th
Anna R (wid R M) bkpr Bridgford Meat Co h4250 Boston av
Anne F Mrs r2570 3d av
Annette K clk r4314 Napier
Arth E aircrftwkr r2802 Kalmia pl
Arth H (Belle) aircrftwkr CVAC h1731 Law
Bertha S (wid C M) h1058 22d
Bessie Mrs h422 S 32d
Bonnie riveter CVAC r3230 2d av
Chas G (Mary C) h2936 33d
Clifford S h3740 Milan
Clinton L firemn US Naval Hosp r4721 Kansas
Cora (wid A L) h1847 F
David D polshr Green Plating Wks r701 7th
Derrick G h3975 Iowa
E H aircrftwkr CVAC r3755 10th av
Earl H jr (Georgia) USMC h4043 Univ av
Edwin E (Marie) clk PO h1616 Herbert pl
Edwin O (Anna E) h2802 Kalmia pl
Elbert A h2223 La Jolla av
Eldon L h1420 Fulton
Ellis C (Evelyn) USA h4518 Craigie
Ellsworth C (Carolyn G) USN r645 32d
Elvin J (Sarah) drftsmn Gas Co h4314 Napier
Elwood W (Clara H) USN h3424 Park blvd
Eva M Mrs clk S Frost Holcomb r1616 Herbert pl
Florence I Mrs nurse h4831 Muir av
Frances indywkr BL&DC r3722 Boundary
Frank A carp h4282 35th
Fredk (Helen) USMC r2263 K
Fredk S (Julia G) musician h931 Hunter
Gerald W (Janet M) stockkpr Gas Co h1432 Bush
Gertrude h4104 Louisiana
Gordon B h3484 Pickett
Harold F (Jeanette M) groundmn Gas Co h 4454 Keeler av
ANDREWS HAROLD O (Dorothea) (California Electric Works) h2037 W California, Tel Woodcrest 8548
Hattie E h3704 Texas
Hermus W (Billie) whol prod 426 7th av h2261 San Juan rd
Hubert F (Zada K) supt Co Psychopathic Hosp h2425 San Marcos av
Irvin F (Dorothy C) pntr h3761 Wilson av
Jas S (Jessie) h502 Crosby
Jennie h525 Spruce
Jennie V h4654 Iowa
John h rear 3722 Granada av
John C (Maude) jan h20 30th
John P clk Harvard Hotel r128 B
John J USN h4525 Niagara av
John S (Nona) USN r4525 Niagara av
John W (Arline) aircrftwkr CVAC h115 28th
John W (Alice M) USN r1203 Madera
Johnie B h2727 Preece
Julia E (wid G M) clk CVAC h4004 Lark
Julia O art critic r931 Hunter
Kenneth R aircrftwkr SACo r1833 Union
Kath H Mrs tchr Pub Sch h2533 2d av
Lenora Mrs candler W H Fleischmann r1215 26th
Lillian beauty opr O C Williams r2223 La Jolla av
Lloyd h7235 Wellington
Lola B Mrs h11 22d
Loraine Mrs chf clk Remington-Rand Inc r3765 Cal

CENTRAL SIGN STUDIO
E. F. CRAIG - Est. 1921
HEADQUARTERS FOR EVERYTHING IN
Signs - Showcards and Lettering
GOOD WORK - QUICK SERVICE
830—7th Ave. San Diego
Franklin 2437

ANDREWS
" Louise maid U S Grant Hotel r3064 Commercial
" Lowell J USN r3856 Orange av
" Mable B clk Safeway r2951 Logan av
" Marian R r4250 Boston av
" Marion P Mrs tel opr SCTCo r2133 K
" Mary F clk CVAC h2230 2d av
" Maurice F carp r2048 Ocean View blvd
" Michl Z (Mary) aircrftwkr CVAC h518 Quince
" Milan A emp NIW h3590 Kurtz
" Milton (Maude) clk h4170 Park blvd
" Morris h942 Beech
" Morris servmn Refrigeration Equip Co r4221 Felton
" Neal (Vida) USMC r4912 Cape May av
" Nellie E r3771 35th
" Norvin USN h2951 Logan av
" Phyllis B h3344 Grinnell
" Prentiss W (Geraldine G) USNR
" Ray E h242 W Fir
" Robt (Mabel) USA h141 29th
" Robt J (Beulah) USN r2496 F
" Robt T (Dorothy L) USN h4476 Estrella av
" Robt W (Consuela) lab NPWD h1931 L
" S Phil (Louise D) br mgr Stanley Andrews Sport Goods Co photo fnshr 3408 30th h2911 Thorn
" Saml (May) h3922 8th av
" Saml S gro 4009 El Cajon blvd
" Sarah A Mrs emp S R Frazee Co r4314 Napier
" Stanley P (Alice P) mgr Stanley Andrews Sport Goods Co h3205 28th
ANDREWS STANLEY SPORT GOODS CO (Orien W Todd Jr) Golf, Tennis, Guns, Fishing Tackle and Camp Goods, 1144 3d Av, Tel Franklin 7575
" Sylvia J (wid J R) clk h711 Missouri
" Talbot L (Vera M) USN r1831 Goldfield
" Theo N (Lorraine) billiards 3777 Cal h3795 do
" Thos r166 16th
" Vaudine r4419 Utah
" Vinal C (Anita) auto wrecker 2701 Main h717 65th
" Virgil agt MLICo r La Mesa
" Virginia (wid F R) h3215 J
" Wade D (Anna) jan WMSCo h244 18th
" Walter G (Marie) pntr h555½ 18th
" Wells F h4435 Menlo av
" Wilbert Mrs aircrftwkr CVAC h2927 4th av
" Wm C aircrftwkr CVAC r1429 Penn av
" Wm F pntr h865 13th
" Wm N (Patty) h4915 Cape May av
" Wm R (Velma) USA r1160 Rosecrans
" Wm S r931 Hunter
" Wm S (Mabel) jan h535 Merlin dr
" Wm T r4275 Cass
" Worthy (Vera K) USA h2048 Ocean View blvd
Andriansen Jas A (Irene) USMC h1045 Beryl
Andrist Alice K (wid J W) h4617 Marlborough dr
Andros Fred W (Alicia) h2217 5th av
" Peter (Coo Coo Club) and (Top Notch Liquor Store) r4537 52d
Andrs Sylvia J slswn SR&Co r2415 La Jolla av
Andrus Felix W (Lucille M) USN h2915 Emerson
" Lucille R Mrs bkpr US Natl Bank r3541 Ray
" Peggy G maid US Naval Hosp r1768 Robinson
" Thos (Blue & Gray Cafe) r166 16th
Andujar Jovita r1240 J
" Jovita (wid Paul) h1240 J

KODAK
General Photographic Supplies

EASTMAN KODAK STORES INC.

Retail Store
419 Broadway
Prof. Dept.
924 2nd Ave.
PHONE
FRANKLIN
7264

PETERSON BROS.
Automobile
Reconditioning and Refinishing
Frame and Wheel Aligning
Corner
Columbia and E Streets
San Diego, Calif.
Tel.
Franklin 2164

CALIFORNIA PLATE & WINDOW GLASS CO.
AUTO GLASS - SAFETY GLASS - PLATE GLASS - WINDOW GLASS
MIRRORS FOR EVERY PURPOSE—MADE TO ANY SPECIFICATION
OLD MIRRORS RESILVERED, RESHAPED AND MODERNIZED
20 West B at Front St. SAN DIEGO Tel. Franklin 2477

MOTOR HARDWARE & EQUIPMENT CO

WHOLESALE AND RETAIL GARAGE, MACHINE SHOP AND INDUSTRIAL SUPPLIES AND EQUIPMENT

1125-1155 Columbia — Tel. Main 01

MEMORIALS

MONUMENTS

Artistically Designed

CONTI AND SON MONUMENT COMPANY

Granite Marble

3871 IMPERIAL AVE.

PHONE FRANKLIN 2480

A. J. FOX COMPANY

Vending Machines
Cigarette Machines
Phonographs

Telephone Franklin 6433
1254-58 India St. San Diego, Calif.

Andys Restaurant 7149 El Cajon blvd
A'Neals Clyde R (Clara E) die mkr RACo h3628 Jewell
Anella Benj A (Janet) USN r4394 40th
Anello Benedetto (Angelina) lab City Park Dept h4410 34th
Anelma Terrace Court (E G Gui) 3738 Florida
Anes Antonio USA r2435 Howard av
" Nick (Katina) aircrftwkr CVAC h2435 Howard
Anewalt H Philip (Ellen) USNR (Hotchkiss & Anewalt) v-pres Fifth & B Corp h2360 Hickory
" Henry P r2360 Hickory
Aney Mildred B atdt Co Hosp r1254 Robinson
Anfanger Lewis P USA r4012 Boundary
" Manes (Western Hat Works) r4012 Boundary
" Morris (Sally S) (Western Hat Works) hat clnr 1232 4th av h4012 Boundary
Anfuso Alessandro (Josephine) chauf Tanner Motor Livery h3776 Florence
" Carmelo (Vera) mgr Paul's Inn Cafe h1904 Union
" Jos USA r3776 Florence
Angeir Chas H (Nellie) with The Marston Co h1673 Puterbaugh
Angel Alex S (Eliz) USN h4520 Marlborough dr
" Angelo (Corine) mach CVAC h363 17th
" Annie W Mrs nurse h4095 32d
" Bernard L USN r4095 32d
" Esther C clk USN r505 Cedar
" Florence B W (wid C H) (Fashion Court Apts) h313 Upas
" Grover W plmbr r5421 Siesta dr
" Harry (Zoe) USN h148 W Cedar
" Kenneth H h6931 Fitch ct
" Milton J (Dora) driver h3360 31st
" Robt E (Loretta J) aircrftwkr CVAC h725 Kennebeck ct
" Robt J dir USO (Salvation Army) r2835 C
" Thelma tel opr SCTCo r3365 Congress
" Wm E (Marian C) police SDPD h2854 B
" Zoe B Mrs slswn Walker's r148 W Cedar
Angeleri Giustina N (wid Biago) h524 21st
Angeli Virginia A h3545 Highland av
Angell Edwin A (Minnie) h2749 Granada av
" Ellsworth h3781 Hicock
" Emma Mrs aircrftwkr CVAC h309 Laurel
" Eug J driver ABCo r2674 Main
" Ruth mgr J C Barta r4757 Muir av
Angelo Achilles R (Mae D) timekpr CVAC h3116 A
" Achilles R jr r3116 A
" Alex opr SDERy
" Aline Mrs h3556 Ethan Allen av
" Jos jan r840 A
" Mae I soc wkr CWD r3116 A
" Mattie (wid A) r3116 A
" Richman A typist USN r3116 A
" Saml (Anita) USN h2730 Bway
" Sixto B (Librada) lab h703 S 32d
" Sylvia bkpr Eli Ely r4441 47th
Angelous Thos waiter r205 W Date
Angelus Gus USA r1237 Cleveland av
" Jas USA r1237 Cleveland av
" Kalliopi Mrs h1237 Cleveland av
" Tony USA r1237 Cleveland av
" Thos waiter U S Grant Hotel
Anger Raymond W Rev (P Inez) pastor Kensington Community Ch h4910 Marlborough dr
Angermeir Dorothy J slswn LCCo r3140 2d av
Angert Gertrude Mrs slswn J R Lownes r Santa Monica av
Angier A Wm (M'lissa B) h555 San Anto
" Corlis Mrs h1515 Puterbaugh
Angius Bell Meat Market (R S Angius Ma Bell) 3491 Univ av
" Bessie J aircrftwkr r3350 Landis
" Chris M h4404 Newport av
" Mildred r4404 Newport av
" Robt S (Mary N) (Angius Bell Meat Mar h920 18th
" Wm S (Bessie) USA h3350 Landis
Angle Bruce C (Susie L) pntr NAS h4472 5
" David (Amanda) h5040 Wightman
" Elaine Mrs cash G W Hankins r722 Dove
" Frank (Agnes K) pntr h3840 Highland
" Fred D (Julia) emp NAS h4432 52d
" Harry (Elaine) aircrftwkr CVAC h722 D ct
" Harry J (Anna M) pntr CMCo h4230 44th
" Helen L h7528 Glenmore
" John A (Anna A) eng h4636 Winona av
" Juanita J (wid C J) waiter r821 Sunset C blvd
" Muriel K opr WUTCo r3840 Highland av
" Raymond E roofer h820 40th
" Shirley M emp SCTCo r La Mesa
Anglin Alvin (Willie) prsr L M Pair h1616 C
" Bobby T USN r1616 C
" Helen T h3642 Frontier
" Henry H (Ruby) h4768 39th
" Mary C millwkr Westn Lbr Co r3695 Ora
" Stella Mrs aircrftwkr Rohr A Corp h1042
" Toxie L (Patsy) mech h4460 North av
Angulo Jesus S mech W B Crofton r740 C Gordo
" Lupe G sten r4614 32d
" Victoria h2477 J
Angus Clara L emp NAS r3525 Fairmount av
" Dan M (Stag Cafe) h3611 Bancroft
" Eileen D clk United Air Lines r1139 19th
" Ernest E USN r3525 Fairmount av
" Eug aircrftwkr h3920 5th av
" Geo E (Eliz M) roofer h3773 Marlborough
" Gilbert R (wid Wm) indywkr NAS h Fairmount av
" John A USN r3611 Bancroft
" Mitchel N (Peggy) USN r3611 Bancroft
" Nick M (Anna) chef h3611 Bancroft
" Robt N (Jean) reporter U-TPCo r Lakes
Anholzer Edw F (Elsie) h3859 Ampudia
" Edw H USA r3859 Ampudia
Anis Florencio A bartndr SD Club r562 4th
Anita Hotel 422 4th av
Anke Robt W aircrftwkr CVAC r4275 Cass
Ankeny Jos N h6498 Lanston
" Ralph (Ida) driver SDI&CSCo h2558 J
Anker Doris U nurse US Naval Hosp
Ankerberg Chas W (Irene L) USN h3460b In
Anna Rebekah Lodge No 137 IOOF 3911 Kans
" Z Bennett artist h330 Brookes av
Annable Geo A (Mary) h7205 Juliette pl
Annand Geo E (Edna) swchmn SCTCo h Camino Vuelta
Annear Beverly emp SCTCo r4639 Iowa
Annerino Mary P typist USN r4876 Muir av
Annin Marjorie E tchr Pub Sch h2417 Aristo
Annis Fannie L slswn The Marston Co r 14th
Annudson Evelyn aircrftwkr CVAC r3028 A dison
Anolin Rudolph (Ruth) h4095 1st av

JOE EATON

DODGE — PLYMOUTH
DODGE TRUCKS
WHOLESALE AUTO PARTS FOR ALL CARS

8068 La Mesa Blvd. - Homeland 6-580
La Mesa, Calif.

W. L. BASKERVILLE—REALTOR

Over 24 Years In Business

WE SPECIALIZE IN HOMES AND INCOME PROPERTIES

3900 El Cajon Blvd. — Randolph 1144

CALL THE INSURANCE ENGINEERS

R. Victor Venberg Company

Suite 304 Bank of America Building, F. 6125

Anderberry Martha stdt nurse MCN r510 Lewis
Anderhuts Lena E (wid P N) h3360 Clayton
Anderscomb Shirley Mrs h1243 9th av
Angell Hamlin G carp h4409 44th
Angeth Dani C br mgr Safeway r Vista
Angheim Wm (Louise) USA h4502 33d
" Wm P USA r4502 33d
Angley Irene B Mrs instr SCTCo r3121 Dickens
" Robt (Irene) USN h3121 Dickens
Angren Clarence aircrftwkr SACo r3909 32d
" Hannah H Mrs h3909 32d
" Marie r3909 32d
" Mary J Mrs h4319 Montalvo
" Tros E USMM r3909 32d
" Virginia ftr LCCo r3909 32d
" Warren J USN r3909 32d
Angtear Rupert L (Lena) restr 807 Bway and 1528 C h4363 33d pl
Angtey Edw L USN r705 Jewell dr
" Edw R r109 19th
Antabion Jack (Beth) USCG h4323 39th
Antell Maude Mrs r4853 N Talmadge dr
" Robt (Judy) USA h4871 Polk av
Antey Carl J (Irene G) formn Swift & Co h2020 Island av
Anthon John E (Janann E) installer SCTCo h 4538 Iowa
Anthony Anabel Mrs h1751 Univ av
" Earl N (Ola K) h3644 Bayside walk
" Edgar L (Camilla B) USN h434 Gavin
" Edna D r3548 5th av
" Edw F (Bernice K) personnel dir Rohr A Corp h2073 Hawthorn
" Edw W (June) USA h3448 Sunnyvale dr
" Frances L (wid E E) h3922 Centre
" Fred (Maude) h3028 Greeley av
" Geo E USA r3644 Bayside walk
" Glen R r2553 Chicago
" Henry M h7153 Fulton
ANTHONY HERBERT E (Myrtle S) Office Mgr Benson Lumber Co, h3333 Front
" Imogene A clk PO r1267 Emerald
" Isabella C clk SD Pub Library r La Jolla
" Iva N student KELSEY-JENNEY COLLEGE r4179 Georgia
" J Clifton (Vila) aircrftwkr CVAC h2553 Chicago
" J R r1166 12th av
" Jas C jr USA r2553 Chicago
" Jos R (Pearl) inspr CVAC h1231 13th
" Julius B (Bergit L) clk PO h4064 36th
" June Mrs emp SCTCo r3448 Sunnyvale dr
" Marion A mgr Cluster Apts h1627 F
" Marvin (Mary) USN h2424 Doyle
" Mary A (wid Theo) h4453 51st
" Maurice J (Cora) h2286 Emerald
" Nellie clk h4179 Georgia
" Nora Mrs r3015 J
" Robt C (Ruth) USMC h3227 Curtis
" Sarah A Mrs h1633 32d
" Stanley H (Phoebe E) h3741 Pio Pico
" Willard (Florence) USN h602 19th
Antink Wm C (Eliz) h4012 Polk av
Antio Geraldine r3183½ National av
Antiporda Cipriano (Pearl) USN h903 S 27th
Antl Lawrence (Marion) mech CVAC h840 B
Antle Alex h1035 19th
Antler Harry (Ruth) aircrftwkr CVAC h3721 Udel
Antoinette Apartments Mrs M Schmitter mgr 1518 6th av
Antone Wm bartndr Pacific Shores Cafe r4956 Niagara av
Antoni Martha E (wid Philip) h4176 Ibis
Antonelli Alf F USN r4034 Randolph
" Giuseppi nurserymn 1525 Ft Stockton dr
" Pasquale (Angelina) nurserymn 510 W Washn h4034 Randolph
Antonini Patricia A opr SDERy r1617 Union
Antonio Angelo plmbr h3789 Imperial av
Antonioli Nick M (Pearl) h3501 Park blvd
Antonopoulos Geo H (Angele) aircrftwkr h3811 Hawk
Antonovich Ann slswn Leed's Shoe Store r2125 6th av

M. A. RILING

Accountant and Auditor

AUDITS - INCOME TAX - SYSTEMS

6th Floor Southern Title Bldg.
948 3rd Ave. — Franklin 7521

Antonucci J D USN r3370 Kettner blvd
" Sirio F (Louise) tailor Stan Newcomb h5404 Siesta dr
Antonuvitch Tony (Dorothy S) USA h2764 Newton av
Antosh Rose W Mrs h2211 Madison av
Antrim Carl (Reva) teller r3620 29th
" Franklin G (Grace F) h4151 Bedford dr
" Hardie (Cora) aircrftwkr RACo h6789 Brooklyn av
" Pearl E r4121 Swift av
" Raymond C aircrftwkr RACo r6789 Brooklyn
Anway Margt Mrs adv SD Daily Journal r625 Robinson av
" Robt L (Margt) USMC h625 Robinson av
Anwieler Donald M (Lois M) USN r3588 40th
Anzer John B (Peggy) h4325 Cleveland av
Aparis Sosimo M (Beatrice) lab h3930 Teak
Apartment House Owners & Managers Assn of SD Mary A Gurrad exec sec 499 W Bway
Apduhan Catalino USN h540 4th av
Apee Jos (Mary) USN h3817½ Arnold av
Apel Adolphine M (wid Alf) r1120 16th
Apelby Milton (Esther) (Brant's) gifts 755 5th av h4752 Norma dr
Apelman Harry (Beatrice) variety store 2985 Beech h4814 Jean dr
Apfel Alvin S (Lillian) USN h5349 Rex av
Apfeld Belle G (wid B V) h1849 S 43d
" Roger slsmn SD Soda Wks r1849 S 43d
Apgar Halford S (Martha M) USA h4257 40th
Apitz Anna Mrs r1609 Los Altos rd
" Paul R (Ella) emp NAS h1666 Missouri
" Robt (Minnie) dept mgr SD Chamber of Commerce h1609 Los Altos rd
Apking Wilbur H USN r711 Silvergate av
Aplin Annie C (wid Geo) h3767 Menlo av
" Geo B r3767 Menlo av
Aploca Tony (Lily) lab San Diego Products Co h426 Crosby
Aplustill Dorette Mrs h4061 Florida
Apodaca David h3437 Grinnell
" Ernest h6203 Vielle ct
Apoldo Jack watch repr Louis Jacobson & Son r3823 Wightman
Aposhian Geo M (Auda A) clo clnr 3201 National av r National City
Apostle John E (Margt) r3145 41st
" Raymond A radio opr h3145 41st
Apostlos K restrwkr r835 6th av
Apostolic Faith Church 905 16th
" Faith Church (colored) Rev J E Caldwell pastor 2751 L
Apostulos Kireakos restr 822 4th av r835 6th av
Appel Arth W (Anne) clk Safeway h134 Juniper
" Carmen Mrs aircrftwkr CVAC r rear 3065 Logan av
" Jos (Margt) USN h2262 Diamond
" Marna M Mrs tchr Pub Sch r3777 Park blvd
" Raoul (Caroline) drugs 4904 Voltaire h4906 do
" Stella Mrs emp NAS h3065 Logan av
Appelgarth Ada J (wid R G) h4012 Hamilton
Appelquist Eunice C clk Social Sec Bd r La Mesa
Apperson Claude (Ruth) pntr r3927 8th av
Apple Geo W (Mary J) custodian SERy h3576 Gillette
" Helen A sten CW r Chula Vista
" John USN h1931 Market
" Jos E (Ruth) aircrftwkr CVAC h4429 Arizona
" Laurel T (Lois) eng h4663 Wilson av
" Luvinne E Mrs h4174 30th

ARNOLD REALTY CO.

(Since 1869)
OLDEST REAL ESTATE FIRM IN SO. CALIF.

Residential
Business
Industrial
Properties

Leases
Appraisals
Exchanges
and
Property Management

1152 7th Ave.
Main 8188

FOR FINER TAXI SERVICE

PHONE

THE GRAY LINE

MAIN 3111

V. B. PADDOCK

JEWELER AND OPTOMETRIST

1020-22 4th Ave. — Tel. Main 4462

ROYAL CREDIT JEWELERS

DIAMONDS — WATCHES — RADIOS — LUGGAGE
ELECTRICAL APPLIANCES

926 - 5th Avenue Franklin 556

BAIL BONDS
24-HOUR SERVICE
CALL
Franklin 7291
W. D. (JACK) WILSON
625 W. Market

APPLE
" Norman L (Rose J) USN h2430 Robertson
" Wm H (Montel) aircrftwkr CVAC h4433 Florida
Applebaum David h2883 Comstock
Appleby Ernest F (Queenie) h4977¼ West Point Loma blvd
" Francis A aircrftwkr CVAC r4927 Del Monte
" Genevieve clk CVAC r717 4th av
" Jas E bartndr U S Grant Hotel
" Oren M (Myrtle) aircrftwkr CVAC h4927 Del Monte av
Appleford Ida B (wid C A) h1250 W Redwood
Applegate Chester J cook r944 F
" Clinton E (Estelle) USN h2821 State
" F Danl (June F) aircrftwkr CVAC h2923 India
" Frances J emp USN r1870 4th av
" Francis M h2278 Grand av
" Fred E (Marjorie J) USN h3684 Menlo av
" Fred L (Mary F) h4401 Highland av
" Geo M (Mary C) (Beneta Apts) h1720 1st av
" Harry H (Alta M) aircrftwkr Rohr A Corp h 4652 Craigie
" Jane page SD Pub Library r3684 Menlo av
" Milton h3878 Hancock ct
" Robt USMC h4372 Campus av
" Sallie h1244 28th
" Winnie D drftswn Gas Co r La Mesa
Appleman Boyd K (Grace F) h4856 Marlborough
" Lloyd H h3573 Fairmount av
" Saml slsmn h2244 1st av
Appler Ellen Mrs h4158 47th
Applestein Frank (Marguerite) liquors 432 W Bway h2975 Reynard way
Applewhite Alice H Mrs custodian Pub Sch r 6366 Sullivan av
" Avery L trucker SFRy
Appley Alvin S (Edith) shop supt Weber Baking Co h804 S 45th
Applin Richd H USN r4268 Ibis
" Victor E (Delia E) clk h4268 Ibis
Appling Juanita Mrs checker Show Boat r3524 Ocean View blvd
" Learl B h2809 Chesterton dr
" Ruth M atdt US Naval Hosp r516 Sampson
Apps Alf h1910 State
Apra Abbie E clk Stationers Corp r1301 28th
" Carmen A Mrs r2547 1st av
" David (Eliz) aircrftwkr CVAC h1301 28th
" Ezekiel S (Eleanor) USA h2242 Newton av
Apratto Peter (Mariam) musician h3972 Eagle
Apt Evelyn S clk US Naval Hosp
Aquila Salvatore J interne Hillside Hosp r1940 El Cajon blvd
Aquirre Madlene h3664 Kenyon
Arabian Jas br mgr Majestic Ice Cream Co Ltd r935 Bway
" Nishan T (Mary) tailor h4380 Highland av
Aragon Eulila C r639 Dewey
Araiza Jos F (Grace B) h272 N Francis
Arakelian E K r2783 K
Aramburo Trinidad G (Joaquina) barber 1485 Market h1621 G
Aranda Adella V garment fnshr Carmine Addesso r Natl City
" Antonia beauty opr Eliz E Halinsky r Chula Vista
" John r1118 Crosby
Arane Roberta r630 W Washn
Arasmith Fred A r3938 Oregon
Arata Geo G h423 Gavin
Araujo Emma r1752 National av
" Ernest jr USA r1752 National av
" Ernesto Z (Guadalupe) restr 1754 National av h1752 do
" John D (Dolores) (San Diego Retinning Co) h2628 Newton av
" Mary h rear 3536 32d
Arave Russell D h6531 Tait
Arb Thelma clk NAS r942 12th av
Arbassio Salvatore (Viola) inspr NAS h17[illegible] Dale
Arbatin Isaac B emp NAS r2020 Kearney av
Arbaugh Billy G USN r3794 Newton av
" Chester A cash SFRy r La Mesa
" Jake I (Marie A) millmn Westn Lbr Co h3[illegible] Newton av
" Jake I jr USA r3794 Newton av
" John mech Central Motor Co r701 7th av
" John C USA r3794 Newton av
" Melvin h2355 W Jewett
Arbayo Rupert M (Petra C) carp h3932 Birch
Arbes Josephine C Mrs clk Safeway r420 25th
" Syvester (Josephine) USMC h420 28th
Arbiso Robt h2374 Judson
Arbita Juan (Laura G) h3729 Logan av
Arbo Tola r3810 Fairmount av
Arbogast David H (Helen) mech Gas Co
" Gertrude M (wid C P) h2172 Front
Arborest Court 4864 Saratoga av
Arbuckle Dorothy Mrs r3133 Ocean View blvd
" John W (Mary M) USN h1336 State
" Ralph W formn CMCo r Nal City
Arbud Investment Co J H Peterson pres H [illegible] Wyllie v-pres Earl Heglund sec 3670 Cou[illegible]
Arbury Robt H r226 Ash
Arbzu Norma aircrftwkr RACo r2411 El Cajon blvd
" Ray (Mercedes) welder h2411 El Cajon blvd
" Raymond r2411 El Cajon blvd
Arcardo Marcelino USN r2412 K
Arce Anthony (Jane D) USN h1685 Sunset Cliffs blvd
" Felix USA h1828½ National av
" Ignacio J (Effie M) lab City Park Dept h7[illegible] S 47th
" Jacinto F (Rena S) USN h3247 Newton av
" John D (Julia G) cement fnshr h4648 Nogal
" Julio (Caroline) lab Aaron Ferer & Sons h10[illegible] Sigsbee
" Leo (Mildred) r2056 Newton av
" Marie D emp Electric Lndy Co r2869 Logan av
" Mary h1923 Irving av
" Mary E wrapper Weber Baking Co r21[illegible] Market
" Raechel Mrs r3536 Birch
Arcement Anna B marker Walker's r46[illegible] Florida
" Murray (Margt) USN h4625 Florida
ARCH-AID BOOT SHOP (Elmer Kenyon) Correct and Corrective Shoes for Men and Women, 1058 6th Av, Tel Main 8722
" Kate L (wid Matt) r1268 13th
Archambo T Ellen lndywkr KLCo r4851 Newport av
Archard Allan A atdt Union Serv Sta r3776 7th
" Jas A (Dunn & Archard) auto park 1190 4th av r El Cajon
" Margt (wid L H) h3040 Redwood
" Patricia stdt nurse MCN r510 Lewis
Archembault Peter P mech SDERy r1775 Essex
Archer Bonnie P slswn Saul Chenkin r3351 Date
" C Larry (Mary) h5127 Lotus
" Calvin C h6852 Newbold ct
" Carl A (Betty M) pilot h1254 Pacific Beach dr
" Clyde W (Mary E) roofer h1135 11th av
" E M Mrs r1525 Guy
" Earl R USA h1412 Sassafras
" Elmer E (Florence L) acct Wansley Crandall Reuter & Kogler h4757 Oregon
" Gene W USN r4793 Auburn dr
" Jane r4757 Oregon
" Kath C Mrs clk PO r4032 35th
" Lorena G Mrs h4350 Proctor pl
" Mary B Mrs h4870 Saratoga av
" Ralph H (Gladys) wldr US Eng h4015 Park blvd

ROSE COURT FLORAL COMPANY
—
WESTERGAARD BROS.
—
Wholesale and Retail
Florists and Nurserymen
—
3705 Crane Place
Tel. Jackson 3208

I. J. KEHL & ASSOCIATES
Tel. Woodcrest 0848
AUDITORS - ACCOUNTANTS
INCOME TAX SERVICE
SYSTEM INSTALLATIONS
MONTHLY AUDITS
338 University Ave., San Diego
(Near 5th and University)

CALL FRANKLIN 4111
STAR & CRESCENT OIL COMPANY
FOR HIGHEST QUALITY BURNER OR HEATER OILS
PROMPT DELIVERY SERVICE

ARCHER REALTY CO (Capt S D Archer) (REALTORS) Sales, Rentals, Loans and Insurance, 2944 El Cajon Blvd at 30th, Tel Randolph 1158
Boss G h2433 G
Roxana J (wid A R) r2433 G
Ruth B Mrs tchr Pub Sch r624 Upas
S D Capt (Mary B) (Archer Realty Co) h2318 Upas
Teresa R clk r4793 Auburn dr
Archibald Alma C (wid W M) h1252 Lincoln av
Chas G (Frances) h4531 Rolando blvd
Donald M (Esther) h3625 Kite
Dorothy J clk r2832 29th
E F (Faye) USN h1146 14th
Frances L Mrs tchr Pub Sch r4531 Rolando blvd
Geo S (Carrie) aircrftwkr CVAC h2832 29th
Grace Mrs emp NAS r3933 Kansas
Harry W (Edith) USMM h3734 Boundary
Herbt G (Lourie J) h4114 Georgia
Jack S (Lucille) dairywkr h4152 10th av
Jas (Elsie) USN h1132b Diamond
Jas C (Essie J) fishmn h3692 Dwight
Jewell Mrs clk R H Pollard r4156 Wabash av
Kenneth W (Eleanor S) tchr Pub Sch h6219 Bway
Wilfred N (Jewell) h4156 Wabash av
Wm (Helen) USN r1247 Columbia
Archibold Myrtille clk Hamiltons Ltd r Spring Valley
Wm H (Nora) storekpr FPHA h2811 Preece
Archuleta Frank M (Lupe D) emp NAS h3759 T
Lucio (Agapita) USA h2918 J
Sotelo (Emma) lab r541 Lauretta
Arciga Jesus emp AFCo r Natl City
Arcuri M J (Mary) USA r1312 Front
Arcy Chester E h3753 Euclid av
Ardagna Victoria Mrs r2548 K
Ardelean John (Martha C) h4556 Craigie
" Marie aircrftwkr Rohr A Corp r4556 Craigie
" Simon USMM r4556 Craigie
" Thos (Pauline) r4556 Craigie
ARDEN FARMS CO, E W Bowman Mgr, 1136 K, Tel Main 9111
" Wm E (Maude) toolmkr CVAC h1783 Cable
Ardiaz Geo (Maria) gdnr h4085 Jackdaw
" Geo jr r4085 Jackdaw
Ardilla John (Rachel) servmn B F Goodrich Stores h1028 Dewey
" Lorenzo (Josefina) h1703 Main
Ardmore Rooms Mrs Madge Smith mgr 536 4th
Ardoin Frank (Alma) mach CVAC h419 20th
Ardrey Lucius L (Sara A) USNR r567 Rosecrans
Arehart Burke (Luella) USN h2302 Clove
Arellano Adon (Edna C) USN h3686 Chamoune
" Jesus (Jennie) h3725 T
" Jose M jan Whitney & Co r743 7th av
" Max pntr h3843 Boston av
" Pasqual (Victoria E) gdnr h2621 El Cajon blvd
Aremento Anton cnrywkr h1492 K
Arena Card Room (P B Glavas Wm McMahon) 119 West C
" Jos h1342 Palmer ct
Arenas Isias T bottler ABCo r1019 K
" Thos L (Pearl) mach NPWD h3844 Hemlock
Arends Alex W USN r6951 Amherst
" Aug C (Eliz) tchr Pub Sch h6951 Amherst
Arendt Leona Mrs h1532 5th av
Arenholz Ann waiter r2343 Front
Arentson Alice r754 22d
Arenz Harry A (Julie M) h3570 28th
Aren Newton J (Mildred) jig bldr CVAC h2144 Chalcedony
Arento Tony (Cath) h4881 33d
Arevelo Jose (Piedad) lab City Park Dept h3094 J
AREY-JONES CO, T M Early Pres, L J Brewer Sec, Commercial Stationery, 933 4th Av, Tel Franklin 3163 (For further information see page 130 Buyers' Guide and left side lines)
Argall Dorothy E librn SD Pub Library r3574 Louisiana
" Frances S librn SD Pub Library h3574 Louisiana
" Laura Mrs h4146 Iowa
" Violet A slswn Whitney & Co r725 4th av

FRED A. HEILBRON & SONS
PLUMBING and HEATING
SINCE 1902
REPAIR SERVICE - OIL BURNERS
WATER HEATERS
1446 5th Ave. Phone Franklin 1168

Arganbright Ernest E (Ruth E) ofc mgr Ruel Liggett h4096 Ibis
Arganoza Emanuel Rev (Amelie) pastor Church of Christ Philosophy h2439 F
Arge Ethel M Mrs sten SD&AERy r6786 Springfield
" Jack H (Ethel M) aircrftwkr CVAC h6786 Springfield
Argent Dona O clk US Naval Hosp
" Lester J (Hazel J) aircrftwkr CVAC h4612 33d
" Lola Mrs clk h3172 B
Argo Myrtle B supvr nurse Pub Sch h4436 McClintock
Argonaut Apartments Mrs G R Jacques mgr 1045 E
" Hotel 1362 3d av
Arguellas Jesus r3445 Kenyon
Arguello Carlos H (Juanita) mech W B Crofton r San Ysidro
" Carrie emp NAS r2629 2d av
" Emily M (wid Wm) r4342 Alabama
" Geo P (Mercedes) mech CVAC h4445 48th
" Henry R aircrftwkr RACo r2542 Imperial av
" Jose D r1609 Kearney av
" Louis J (Mary G) lab h4764 34th
" Lucille aircrftwkr CVAC r4764 34th
" Mary L (wid Tulio) h2542 Imperial av
" Natalie A Mrs h4232 Univ av
" Robt A (Minnie) h2461 Imperial av
Argyle Club 1253 Univ av
Arhelger Werner W (Laura) barber 2471½ 5th av h2461 do
Arias Camilo M (Rosina D) civ eng h3127 45th
" Carlos (Luz S) car inspr h707 45th
" Jose (Maria) cnrywkr h728 Crosby
" Julia H h3817 Midway dr
" Nellie aircrftwkr CVAC r21 20th
Ariaudo Arnold A USA restr 436 Univ av
Arient Laddie J (Marie) servmn Farnum & Hardy Refrig Co h4498 Ocean View blvd
Ariola Margarita h32 21st
Arispe Alf E h2385 Comstock
" Thos E (Naomi) aircrftwkr CVAC h1119 Beardsley
Arista Apartments Mrs Lillian Hastings mgr 433 Nutmeg
Arithsor Arth M (Eunice) carp h1169 Hornblend
Arizona Cafe (B L and G B Radovich) 1925 Bacon
Arkley Robt G (Dorothy) buyer WMSCo h4743 Natalie dr
Arledge Hugh T h707 Chalcedony av
" Hugh T jr USN r707 Chalcedony av
" M June Mrs r1010 Univ av
" Patricia A r707 Chalcedony av
Arlegui Isabelo cook h509 9th av
Arlich Chas A (Lois) USA r5036 Brighton av
Arlington Clifford D (Lucille F) USN h3667 Monroe av
" Heights Baptist Mission 1728 S 39th
" Nordica Club 1728 S 39th
Arloski Vincent (Salvage Inv Co) r Southern Hotel
Armacost Geraldine Mrs r251 Las Flores ter
" John F r251 Las Flores ter
" Ray E (Naomi L) emp NAS h3145 3d av
Armador Benito aircrftwkr CVAC r1743 Logan
Armandariz Roberta with UICo r Tijuana
Armann Bjorn H (Sadie C) USN h1216 Monroe
Armas Esther emp Electric Lndy Co r San Ysidro

NOEL H. BRIDGE & CO.
MORTGAGE LOANS INSURANCE
—
REALTORS
—
1116-17-18
BANK OF AMERICA BLDG.
Tel: Main 7101

CADILLAC
"Standard of the World"
735 Sixth Ave.
DON LEE
"The Car That Has Everything"
OLDSMOBILE
Main 5186

Franklin 8883
Fine Furs and Ladies' Apparel Exclusively
SEVENTH AVENUE AT "C" STREET
Hunecks
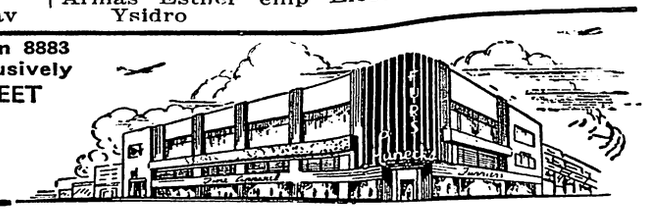

SAN DIEGO LUMBER CO.

ESTABLISHED 1869

— WHOLESALE and RETAIL —

6th Avenue and L St. Phone Main 4

DR. BRUCE L. WALLACE
OPTOMETRIST
Specializing in Good Eyesight for Defense Workers
U. S. Navy, Marine and Army Prescriptions Filled
716 Broadway Main 1382

MILLER FOSTER AND STEPHENS
REAL ESTATE
General
Insurance
Life
Fire
Automobile
Income Tax
Service
526 National Ave
National City
Tel. Greeley 7-5030

FLACK & BAILEY
INSURANCE AGENCY
Life, Fire, Casualty and Bonds
314 Granger Bldg. 964 5th Ave.
Phone Franklin 7284

ARMAS
" Maria F emp Electric Lndy Co r San Ysidro
Armbrister Eustace P (Amelia) carrier PO h4588 Monroe av
Armbrust Lawrence J (Peggy) USN h3862 Central av
" Peggy Mrs marker Royal Clnrs r3862 Central
Armel Philip r848 Beech
Armendariz Belia slswn r3586 Main
" Manuel (Mary) lbr hdlr Am Products Co h2015 Harrison av
" Martin (Ruth) shoe repr 3586 Main
" Martin A USA r3586 Main
Armenta Lupe A r3552 Menlo av
" Porfiria Mrs r3552 Menlo av
Armijo Dolores r3937 Normal
" Dolores r3022 Quince
" Lupe M h3122 Quince
" Paulo F (Lupe) roofer h3022 Quince
" Polo h7628 Westmoreland
Armin Kate D Mrs h1608 Herbert pl
Armington John H h6621 Kelly
Armintrout Karl I (Selma) carp h4832 63d
Armisjo Alfonso P clk h562 20th
Armistead Jas A (Iris M) USMM h3691 Jackdaw
" Sally Mrs h1306 Bush
Armitage Dora S (wid Anton) h3968 Iowa
" Emma L (wid W S) h3142 Grim av
" Goldie G fctywkr r3142 Grim av
" John C (Kathleen) clk Hopkins Wholesale News Agcy h3146 Grim av
" Pauline fctywkr r3142 Grim av
Armnadare Ray (Mary) cnrywkr r1753 National
Armondale Apartments Mrs Jerusha Miller mgr 543 11th av
ARMORED TRANSPORT INC, L E Bannister V-Pres and Genl Mgr, "All Risk" Insurance Coverage, Employees "Uniformed and Bonded," Trucks "Completely Bullet-Proof," 412 First National Bldg, 1007 5th Av, Tel Main 8845
Armour Don F (Mary) USMC h2842 Copley av
" Harold L (Leola) h2271 Froude
" Lalita Mills (Armour Oil Co) h102 W Grape
ARMOUR OIL CO (Lalita Mills Armour) Distributors Rio Grande Oil Products, 3715 Estudillo, Tel Jackson 4142
" Robt (Linna) h727 Madison av
" Rose P Mrs r1312 Front
" Wilhelmina A Mrs clk r1431 Meade av
Arms Dayis A Mrs compt opr Piggly Wiggly r3940 Louisiana
" Ivan L (Dorothy G) USN h4036 45th
Armstead Roy h1556 2d av
" Wm C (Eleonora) aircrftwkr Rohr A Corp h3665 33d
Armstrong Alden T (Betty) USN h4479 Boundary
" Alfonso elev opr Walker's r1401 J
" Allen D mech Gas Co r2539 Juan
" Allen M (Helen A) mech h1051 43d
" Andw C h3069 Ashfield
" Archie (Rose) lab h3030 Clay av
" Arth eng YWCA r1012 C
" Arth E clk C F McCurdy r4769 W Mountain View dr
" Arth K (Margie) shovel opr John Hansen h 3119 Jefferson
" Arth V (Carroll) mech City Mach Shop h3658 Central av
" Bell r1342 State
" Belle Mrs r3145 Lytton
ARMSTRONG
" Benj (Valentine) USN h4169 Euclid av
" Bennie sten NAS r1032 21st
" Betty L Mrs clo prsr Mrs Delores Eng 5466 El Cajon blvd
" Byrl W (Violet M) USN h1425 Rigel
" Chas B (Fay E) h1268 Front
" Cora H beauty opr Walker's r3359 5th s
" Coral h2562 Ulric
ARMSTRONG CORK PRODUCTS, A O Re Co, Agents, 672 8th Av, Tel Main 2141
" Dale (Barbara) USN r3676 3d av
" Danl (Mary) h3446 Juniper
" Dolly C clk US Naval Hosp r140 W Brook
" Donald (Ethel) USMC r1955 Edgemont
" Douglas D (Ruth E) h4530 Patria dr
" E S h2942 Barnard
" Eddie (Myra) porter William Penn r117
" Edna h7350 Maywood
" Edwin A roller opr h3494 Cottonwood
" Ernest P gdnr h rear 4041 Hillcrest dr
" Ethel V Mrs slswn ODCo r1955 Edgemo
" Evelyn S nurse Co Hosp
" Forrest C (Dorothy L) driver h1026 S
" Frances aircrftwkr RACo r1215 Robinso
ARMSTRONG FRANK (Dorothy) Attorne Law, 1204 San Diego Trust & Savings B 530 Broadway, Tel Franklin 7789, h Kettner Blvd, Tel Woodcrest 3295
" Fredk A r2473 Market
" Gene USA r4565 Craigie
" Geo A mach NIW r255 16th
" Geo E auto pk atdt r3061 Logan av
" Glenn F (Dorothy R) USA h1435 Fer
" Glenn N (Edna H) rancher h1435 Fern
" Glennie Mrs h860 Loring
" Goldie clk r717 4th av
" Grace M r3320 3d av
" H Lindley (Lucia E) slsmn SR&Co h45 Mountain View dr
" Hannah J Mrs r2445 Bway
" Helen Mrs h2158 Harrison av
" Helen V r3677 Central av
" Henry R (Patricia) USN h509 S 45th
" Homer J (Lucille E) USN h3876 44th
" J V r1535 5th
" Jas A h2882 W Rhodes
" Jeanette r5466 El Cajon blvd
" John r501 7th av
" John E (Ida F) h2116 Dale
" John E (Florence) USA h876 San Anton
" John J (Bernice R) guard NAS h4565 Cr
" Jos B (Nellie B) USN h3677 Central av
" Jos B jr USN r3677 Central av
" Jos M (Barbara) USMC h1435 Dale
" Judy (wid Saml) h2741 Imperial av
" Katharina (wid C E) h4121 1st av
" Kenneth (Vera) USN h4175 Euclid av
" Kenneth R (Ruth) aircrftwkr CVAC r Brighton av
" Lena r3211 Dumas
" Leslie R inspr NPWD r La Mesa
" Lillie B restrwkr r337 30th
" Lois M h3156 Barnard
" Mabel C r rear 3694 41st
" Marold N (Betty) USN h3434 McCandless
" Mary clk r4121 39th
" Mary E (wid T B) h4621 Newport av
" Mary G Mrs h3785 Albatross
" Max L (Lorraine) USN h2004 C
" May Mrs h4776 Voltaire
" Muriel R (wid Leroy) beauty opr r4176 metto way
" Olive R aircrftwkr CVAC r3785 Albatros
" Orval D h7104 Hyatt
" Paul M h2539 Juan
" R M h3508 Valiant
" R M emp Cudahy Pkg Co
" Ray watch repr 964 5th av R305 h45 Louisiana
" Robt (Ada O) driver h3061 Logan av
" Robt (Hazel) USN r1852 Rosecrans
" Robt C aircrftwkr CVAC r3785 Albatross
" Robt C (Evelyn) eng CVAC h4709½ Edgew rd
" Robt D mech Winter's Bakery r Natl
" Robt F (May E) USN h3832 Madison av

CLEANITORIUM
Cleaners and Dyers Since 1910
569 16th Cor. Market Phone Franklin 135

Franklin 1850
COLUMBIA CLOTHIERS
Home of Hart Schaffner & Marx Clothes
BROADWAY AT FOURTH (U. S. GRANT HOTEL BUILDING)

ARMSTRONG
" Sallie B (wid J E) r3281 Ocean Front walk
" Solon C (Angeline M) carp h4084 Front
ARMSTRONG T G (Elizabeth) Acting Managing Director San Diego-California Club, Public Relations Counsel, Publicity and Advertising, 203 Bank of America Bldg, 625 Broadway, Tel Franklin 6683, h1660 Chatsworth Blvd, Tel Bayview 7433
" Thos H carp SDMCCo r rt 1 bx 22a Palm City
" W Grant (Elbertine) USN h1910 Robinson av
" Wendell h730 21st
" Wm H (Virginia M) eng NPWD h4916 Uvada pl
" Wm R (Rosamary) USN h5041 34th
" Wm W musician Sherman's Dine & Dance h1224 Devonshire dr
" Wm W (Pearl W) USN h6055 Carol
" Willo M Mrs r2330 1st av
" Winta M h rear 3694 41st
Arntzen Herman (Hilma C) h4567 Georgia
ARMY AND NAVY ACADEMY, 30 Miles North of San Diego on the Ocean, Carlsbad, California, Tel 2134
ARMY & NAVY YMCA, Davidson Hall USO, Paul W Brown, Executive Sec, 500-524 W Broadway, Tel Main 1133 (For further information see page 8 Buyers' Guide)
Arn Eug (Lizzie) gdnr h1572 Sunset Cliffs blvd
Arnason John P h1443½ Essex
Arnaud Eug F (Mildred) aircrftwkr CVAC h 3385½ 30th
" Jacqueline h1736 W Montecito way
" John J (Anne F) h4866 Biona dr
" John J jr aircrftwkr CVAC r4866 Biona dr
Arndt Cath M engvr Petty The Engraver r4615 De Soto
" Dorothy r4472 Dawson av
" Harry R (Helen R) cementwkr h3672 Curlew
" Raymond J (Cath) cook SD Club r1244 A
" Raymond J tool mgr Ideal Tool & Die Wks r3654 Mississippi
Arneberg Sigward (Grace) aircrftwkr CVAC h807 Windemere ct
Arnell Eric P (Concetta) h4176 Louisiana
" Esther C h3612 Hicock ct
Arnemann Evelyn opr Rose Marcel Beauty Shop r4020 Polk av
" Marie K Mrs h4020 Polk av
Arner Emma (wid John) r3509 Jewell
Arnerich Vincent A (Draga) USN h4951 Santa Cruz av
Arneson Brice (Mary L) USN r560 S 45th
" J Thos r3537 36th
" Jack T USN r1204 Lincoln av
" Richd W (Isaura) USA h3537 36th
" Virginia Mrs h811 Rockaway ct
" Vivian aircrftwkr CVAC h1609 Rosecrans
Arnett Annie Mrs r4870 Sussex dr
" Argyl B (Virginia) h306 W Grape
" Billie Mrs aircrftwkr RACo h2054 State
" Elbert W (Rena) meat ctr h3235 Goldsmith
" Floyd (Mildred R) slsmn h4621 55th
" Gilbert mech Central Motor Co r Chula Vista
" Joaquin (Esperanza) gdnr h3083 Market
" Ruth W h3749 Earlham
" Virginia Mrs ofc sec Luce, Forward, Lee & Kunzel r306 W Grape
Arnette Myrtle R Mrs musician h3568 Park Villa dr
" Wm H (Mina) USN h4029 Georgia
Arney Almeda S cash Savoy Cafe r1404 Fern
" Anne E Mrs h5010 Long Branch av
" Floyd (Geneva) USN h505 21st
" Harry H (Harley A) aircrftwkr CVAC h 4675 Vista
" Ira R (Mary) USN h4970 Hawley blvd
" Jean WAC h2039 Union
" Mary A r2152 Chalcedony
" Paul B (Lavada B) aircrftwkr SACo h4417 Hill
" Pauline emp Original French Lndy r5010 Long Branch av
Arnl H (Emma) gdnr r2580 C
Arnfield Evelyn r2301 Bolinas

BLACK'S JEWELERS
GIFTS FOR EVERY OCCASION
JEWELRY — DIAMONDS —
COSTUME JEWELRY
24-HOUR SERVICE ON ENGRAVING AND MONOGRAMMING
321 C Street Tel. Franklin 3674

Arnhart Harold L h6561 Newcomb
" Harold L (Shirley R) electn h4346 47th
" Jas S (Bonnie J) mech h3811 39th
" Shirley R Mrs clk US Naval Hosp r4346 47th
Arnheim Walter B (Beta) mgr Zeeman Clo Co h236 Kalmia
Arnick John H (Lucille) driver h4219 Estrella
Arnis Gregory P bartndr Savoy Cafe r636 C
Arnold Albt jr r1406 India
" Albt B barber Grant Larkin r1406 India
" Alf (Ruth) USN r3042 State
" Alphonse G carp h3415 Van Dyke av
" Annie aircrftwkr CVAC r1401 J
" Arth E h2845 Chesterton dr
" Arth M (Grace D) aircrftwkr CVAC r4454½ North av
" Bertha L Mrs h3654 41st
" C C r1335 J
" Carol L (Martha D) carp h4754 Soria dr
" Cath G (wid Ernest) h1679 Guy
" Chas (Jessica) USN h4636 Ohio
" Chas E (Mary T) USA h805 11th av
ARNOLD CHAS E, with Arnold Realty Co, h3692 Vermont, Tel Jackson 7694
" Charlie R (Emerald A) cementwkr h880 Raven
" Chester L (Elba) aircrftwkr CVAC h1214 Cleveland
" Claudie E Mrs h1795 S 47th
" Cleo A (Kay M) USA r536 Merlin dr
" David C USMC r840 W Thorn
" Della M supvr SCTCo r827 C
" Donald E USA r840 W Thorn
" Dora (wid J S) h1014 14th
" E Roger (Lucile W) h3745 Pershing av
" Earle aircrftwkr CVAC r315 Fir
" Edna R Mrs bkpr Cal Sheet Metal Works r4158 Utah
" Edw A (Verna M) aircrftwkr CVAC h5924 Balmoral dr
" Edw A jr aircrftwkr CVAC r5924 Balmoral dr
" Elwood F (Sarah E) bx maker h4029 Eta
" Emile r3415 Van Dyke av
" Erma R slswn Arey-Jones Co r1440 6th av
" Ernest C (Muriel S) h840 W Thorn
" Ernest E meatctr Young's Mkt Co r Lakeside
" Ervin animal kpr S D Zoological Soc r Balboa Park
" Eunice M (wid R L) h4155 Hamilton
" Eva M (wid H C) r840 W Thorn
" F Regina Mrs h2651 Ulric
" Farkas B aircrftwkr RACo r3175 Lincoln av
" Flora H (wid Herman) women's clo 835 Bway h831 do
" Florence G (wid M H) r701 66th
" Frances Y r4541 Toledo dr
" Frank lab r3429 National av
" Fredk A h4380 Mississippi
" Fredk G (Nonie B) h 4543 Talmadge dr
" Fredk H r833 Sutter
" Geo G (Edna R) h4155 Hamilton
" Gertrude (wid E C) h4150 C
" Grover C (Ruby R) chauf h536 Merlin av
" Henry A (Elsie G) formn NIW h849 45th
" India M h 3120 Barnard
" Isabelle F (wid F W) h3787 Centre
" Jack C (Marian L) USN h2431 McKean
" Jack E (Eleanor B) USN h5845 Estelle
" Jas C (Virginia) aircrftwkr CVAC r3701 India
" Jas C Mrs r4598 Edgeware rd
" Jas E (Ruby D) aircrftwkr CVAC h5168 35th
" Jas L (Ruby M) aircrftwkr CVAC h2115 India
" Jas P r2724 K

C. A. GRAY
DISTRIBUTOR
DODGE BROTHERS MOTOR CARS AND TRUCKS
—
PLYMOUTH MOTOR CARS
—
Complete Service
—
501 West Broadway
PHONE FRANKLIN 3101

C Street at 7th
Hamilton's
HOUSE OF FINE FOODS
SAN DIEGO, CALIFORNIA
Franklin 6161

CHARLES C. OTIS
TRANSLATORS -- SHORTHAND REPORTER -- INTERPRETERS
SPANISH-AMERICAN MATTERS HANDLED • BIRTH and CITIZENSHIP ESTABLISHED and RECORDED • NOTARY PUBLIC
931 BANK OF AMERICA BLDG. Tel. Franklin 1727

AUTHORIZED FORD—MERCURY—LINCOLN DEALER

BAY SHORE MOTORS

India at B, SAN DIEGO — Also in LA JOLLA Main 505

"FLASH" Pasteurized MILK and all other Dairy Products

"POLAR" FROZEN FOODS

MOUNTAIN MEADOW Dairy Products 4600 Sixth Ave. J-3171

Wesley Hall & Co.

Investment Securities

Municipal Bonds
Corporation Bonds
Bank Stocks
Insurance Stocks
Investment Trusts
Local Issues

Bought — Sold — Quoted

401 First National Building
Tel. Franklin 2166

VERNER E. HAWKINS
REALTORS - INSURORS
LOANS
122 National Ave. Greeley 7-4801
NATIONAL CITY

ARNOLD
" Jesse J (Iva M) guard h1734 Attix
" John H G h4541 Cherokee av
" Jos C (Ona M) defwkr h4970 Mansfield av
" L Harold (Verna) aircrftwkr CVAC h3722 Alabama
" Laura E (wid T M) h3795 Goldfinch
" Lawrence S pantrymn US Naval Hosp
" Leon V emp BPW
" Leroy H (Nona H) h4720 W Mountain View dr
" Leslie A (Rose M) h 71 19th
" Lester F (Bernice O) chf wldr City Mach Shop h4115 46th
" Lillie (wid J P) r4170 Jackdaw
" Lloyd E (Marie) driver h 3661 National av
" Lois h4620 Alabama
" Lona M clk h4541 Toledo dr
" Lucille O r4115 46th
" M W r3749 8th av
" Marie r4620 Alabama
" Marie J Mrs forwn S B Co r3951 Gamma
" Marjorie M tel opr U-T P Co r4542 Texas
" Mary H (wid E O) h540 26th
" Mary J sec to v-pres Gas Co h4021 1st av
" Morgan H (Bessie) h2034 Thomas av
" Morris N USA r2408 2d av
" Moses USN
" Myrtis J Mrs clk O F Rickerson h3039 30th
" Ollie D (Ethel) h4190 Norfolk ter
" Onie M (wid C P) r4776 Santa Monica av
" Patk H (Virginia) USN h1146 Beryl
" Paul Y (Martha) USN h546 S 65th
" R T O h2334 Grand av
" Raymond (Lucy N) clk CVAC h3961 Texas

ARNOLD REALTY CO (W H McCreary) Established 1869, 1152 7th Av, Tel Main 8188 (For further information see page 148 Buyers' Guide and right side lines)

" Richd (Magdalene) tailor h2976 Kalmia
" Robt F USN r1734 Attix
" Robt L chauf YCCo r1135 3d av
" Robt R clk Selective Serv Bd h4158 Utah
" Rosalie R h3528 Indiana
" Roy A emp A F Co r Chula Vista
" Roy H (Myrtle H) jan Court House h4114 33d
" Ruby M sten OPA r rear 2029 Union
" S Burnett (Ida K) bldr h3953 Mississippi
" Thos B (Dorene) chauf Y C Co r2468 1st av
" Thos N (Gladys) aircrftwkr CVAC h4525 Saratoga av
" Thos N (Juanita) USMC r 5626 Riley
" Troy W (Irene) aircrftwkr CVAC h4091 Lamont
" Vernon (Kitty) USA h3705 Arnold av
" W (Dorothy) USMC h4976 Cass
" Wendell D carp r4190 Norfolk ter
" Wm (Minnie) aircrftwkr CVAC h1347 Paul
" Wm J (Delia T) h4542 Texas
" Wm L police SDPD r6885 Radio dr
" Wm W h3554 Victory
" Wm W (Thelma C) aircrftwkr CVAC h4161 1st av

Arnoldy Carl E aircrftwkr CVAC r3353 Fairmount av
" Lloyd E (Llewellyn) h2742 Eagle
" Nick W (Rosa A) carp h3353 Fairmount av
Arntson Beverly techn H A Thompson r4567 Georgia
" Kenneth I (Ethel) eng CVAC h1718 Upas
Arny I Gus (Willie L) baker R R Wilson h2957 Reynard way
Arnzen Felix aircrftwkr CVAC r4030 Alamo dr
Aroehrig Fred slsmn R P Schuster r Dulzura
Aron David r4441 42d
" Pearl (wid W P) h 3018 Columbia
Aronoff Eug A r2862 Boston av
" Jeremiah (Ruth A) tailor 1231 S 28th h2[illegible] Boston av
Aronsohn Abr H (Florence) (Sherman's Dine [illegible] Dance) h2306 Pine
Aronson Carl h2966 Chesterton dr
" Janet stdt nurse MCN r 510 Lewis
" Mildred A emp Y C Co h2525 K
Aroy Frisco r 2088 Harrison av
Arpin Bethel R Mrs sten C E Dewey r2461 J
" Emory (Bethel) USMC r2641 J
Arps Frank A (Cora T) r 4427 Felton
Arquilles Jesus R mech Tufford Motor Co San Ysidro
Arraebarrena Marie S Mrs clk McKesson Robbins
Arrasmith Darrell h2256 Judson
Arredondo Guadalupe G (Ramona) lab h3[illegible] McLaren's la
Arregui Alfonso (Dorothy) h2220 Newton av
" Edw (Elvira) h 2168 Newton av
Arreola Elva E aircrftwkr CVAC r1969 Irvin
" Esperanza emp Electric Lndy Co r Tia Jua[illegible]
" Jas L USA r1969 Irving av
" Maria S aircrftwkr CVAC r 1969 Irving a[illegible]
Arriaga Casimino (Ausencia) car repr SDE[illegible] h1122 Crosby
Arrington Bert F (Ola J) supt Balboa Hos[illegible] tal h3144 Canon
" Clair V (Eliz) acct h3146 Canon
" Clarence W (Ruby) USN h1440 C
" Eliz J Mrs soc wkr CWD r3146 Canon
" John W emp Green & Green r 3227 Kurtz
" Lucy h3247 Duke
" Ola Mrs matron SDERy r3144 Canon
" Robt h 7019 Eastman
" Roy (Vida M) USN r 2696 Newton av
Arriola Angel (Esther L) tchr St Augustine School for Boys h2643 4th av
" Marguerite h707 27th
" Marie A (wid P F) restr 1017 8th h1042½ 15
" Paul M USN r238 25th
Arrol Agnes Mrs r2335 Front
Arrow Accounting Co (Leo W Jacobs Cliff I Lauer) 1129 C
" Refrigerator Service 2042 Univ av

ARROW SHIRTS, Columbia Clothiers Distributors, U S Grant Hotel Bldg, 348 Broadway Cor 4th Av, Tel Franklin 1850

ARROW TRANSFER (Floyd A Greene, Don Giardon) Local and Long Distance Hauling Freight To and From All Depots, Contract Carrier, Radial Highway Common Carrier Trucks To Meet All Requirements, 1[illegible] West G, Tel Franklin 7221 (For further information see page 171 Buyers' Guide and right top corner cards)

Arrowsmith Collins R h7255 Hyatt
" Jas h4173 Ohio
" Jas L (Vera) aircrftwkr CVAC h2476 Harvard ct
Arruda Mary (wid Jose) maid r4915 W Mountain View dr
Arruebarrena Louis (Marie) USA r1503 2[illegible]
Arsenault Otto J comptroller US Grant H[illegible] h4897 Circle dr

MORGAN'S CAFETERIA
Since 1911
"MEET WHERE YOU EAT"
"EAT WHERE YOU MEET"
1047-1049 6th Ave. Franklin 546[illegible]

CREDIT BUREAU OF SAN DIEGO, Inc.
SELECT YOUR COLLECTION REPRESENTATIVE AS CAREFULLY AS YOU DO YOUR BANK — BOTH HANDLE YOUR MONEY
510 U. S. National Bank Bldg. 1023 2nd Ave. Franklin 713[illegible]

J. S. SCHIRM CO.
BUILDING MATERIALS
[illegible]38 FOURTH AVE. TEL. MAIN 4181

Areola Adolfo B restrwkr US Grant Hotel r741 Dewey
Marcelino (Genevieve) h741 Dewey

ART AUTO BODY & FENDER SHOP (Arth Heninger) Auto Body and Fender Work, Auto Painting, 919 India, Tel Franklin 2351

" Hotel Mrs L M Wells mgr 1247 Columbia
" Shirley emp NAS h504 Thorn
" & Charm Beauty Studio 2664 5th av

ARTEMISIA BOOK SHOP (Wm T C Morgan, Margaret M Freeman), 645 B, Tel Franklin 4226

Arterberry Ann E student KELSEY-JENNEY COLLEGE r620 Crosby
Arterburn Betty M waiter h4715 30th
Clay r1315 25th
G F (G F Arterburn Co) h2104 National av

ARTERBURN G F CO (G F Arterburn), Furniture 2104-2112 National Av, Tel Franklin 1766

Jack L opr SDERy r National City
Mae Mrs h4715 30th
Arthur Ardine J r4824 Hart dr
Billie Mrs tel opr SCTCo r1644 6th av
Dani L r4824 Hart dr
Fred D (Myrtle B) phys h 3141 2d av
Grace key punch opr r 1012 C

ARTHUR HARRY B (Rhoda) (Rolando Village Co) Realtor and Property Management 321 Bank of America Bldg, 625 Broadway, Tel Main 4442 and 2892, h4824 Hart Drive, Tel Talbot 3244

Harry F (Marjorie) h4363 Illinois
Hazel J emp Standard Brands h3360 Grim
Herbt (Margt) electn h2419 Commonwealth
Hotel (A W Curtis) 728 Market
John E (Daria M) (King Arthur's Court) h4626 60th
Lewis D (Madeline I) USN h3865 Kettner blvd
Lou B (Pearl) clk RACo h935 Hornblend
Martin (Billy) h1644 6th av

ARTHUR MURRAY DANCE STUDIO (Harold King, Stirling Burnet), 1023 4th Av Suite 416, Tels Main 1014 and 1015

Raymond E (Colleen) h4243 48th

ARTHUR'S SADDLERY (Arthur Nobbs) Riding and Stable Equipment, Leather Goods, Western and English Riding Boots and Clothes, 3023 El Cajon Blvd, Tel Talbot 5208

Arthurs Donaldeen stdt nurse MCN r510 Lewis
Artiaga Michl appr Riggs Optical Co r Natl City
Artinz Olivia r4629 Polk av
Olive aircrftwkr CVAC h4629 Polk av

ARTISTIC BEAUTY SALON (Catalina Cortez) Complete Beauty Service, 836 Broadway, Tel Franklin 2654 (For further information see page 39 Buyers' Guide)

Artists' Supply Co (Mrs M G Shaver, M G Kendrick) 517 E
Arts Deryl mech CVAC r840 A
Arvidson O r232 Cedar
Arvin Edna h1550 Coolidge

ARVIN JOHN A (Edna) Area Mgr Federal Public Housing Authority, h 4119 Lark

Walter clk Safeway Stores Inc r2021 Granada av
Arvine Walter J clk Safeway r3092 C
Arwood Anah M h3886 Hicock
Asamiller Nicholas (Nellie) waiter h4021 41st
Asaro Frank USN h2058 Harrison av
Asaro Andw (Jennie) fishermn h248 W Grape
Andw (Josephine) fishermn h3225 Ibis
Andw (Mary) net mender h2202 India
Angela r1843 Columbia
Angelina r2214 Brant
Ann clk r2202 India
Antonio (Mary) USA r1863 Sunset blvd
Antonio A (Katie) fishermn h 2444 India
Battista J (Esther) fishermn h1930 Cal
Dominick B (Cath C) aircrftwkr SACo h520 W Fir
Frank (Josephine O) barber 1466 India
Frank (Francisca) fishermn h424 W Ivy
Giuseppe (Grazia) fishermn h520 W Beach

Pitts
THE TRUNK MAN
LEATHER GOODS — GIFTS
1249 5th Ave. Tel. F-3470

ASARO
" Giuseppe (Angela) sht mtl wkr CVAC h1843 Columbia
" Giuseppe jr r1843 Columbia
" Ignazio (Mary C) fishermn h2455 Kettner blvd
" Joe fishermn r2254 Union
" Jos (Mary G) mach mn Winter's Bakery h1836 Columbia
" Leo USN r2202 India
" Mary silk finisher r3225 Ibis
" Michl (Francis) fishermn h1651 4th av
" Susann (wid Nick) h2254 Union
" Vincent (Mary) fishermn r1970 Logan av
" Vito (Margt) fishermn h2214 Brant
Asato Vito r1818 Rosecrans
Asberry Owen F USA r1259 Cleveland av

ASBESTOS PRODUCTS CO (Wm F Steigerwald) Johns-Manville Products, Roofs, Acoustical Materials, Insulation, 1780 Kettner Blvd, Tel Franklin 7665

Asbury Earl E (Viola) drftsmn h4465 Cass
" Jas B (Marie) emp HLBCo h2460a K
" Mary J clk r2486 K
" Mary L aircrftwkr Rohr A Corp r4374 Georgia
" Methodist Church Rev A G Nichols pastor 4102 Marlborough av
" Vernon D (Eliz M) emp NAS h2486 K
Ascher Betty K r5266 Marlborough dr
" Herman R (Helyn) h 2916 Chatsworth
" Herman R jr (Betty) (Home Appliance Co) h3510 Dove ct
" Jas E USN r 5266 Marlborough dr
" Jas K (Bertha F) (Home Appliance Co) h 5266 Marlborough dr
" Meyer S (Beckie) USN h142 W Upas
" Virginia r2916 Chatsworth blvd
Aschmeyer Chas F (Mary E) electn h2660 Logan av
Aschwanden Jos L formn Ry Exp Agency r Natl City
Ascuitto Anthony L (Annetta) fishermn h1876 Kearney av
" Michl (Verna F) USN h1154 Concord
" Peter fishermn r1440 Madison av
Aseltine Grace Mrs aircrftwkr CVAC r2220 5th
" John (Mildred) prin San Diego High Sch h4261 Arista
" John jr USN r 4261 Arista
Asen Carl C r1951 Harrison av
" Paul P (Sally A) electn h4359 McClintock
Asero Fortunato (Annie R) USN h331 S 32d
" Henry bus clnr h1929½ Kearney av
Ash Clark W h1835 Westinghouse
" Dennis D (Marie E) USN h3655 Swift av
" Geo L H (Helen G) entomologist h3726 6th
" Jas (Betty) USCG r1136 Devonshire dr
" Wm E (Mary H) h3593 Monroe av
" Wm E clk h960 20th
Ashbaugh Blanche r4044 Illinois
" Mary M Mrs r302 Sea la
Ashburn Dal A h1429 Acheson
" John F (Carol) USN h 2518 Union
Ashby Calvin h3531 Valiant
" Emma B slsmn S R & Co r1623 W Walnut
" Jas L (Anabelle) USN h4484 Alamo dr
" Margt A florist US Grant Florists r Natl City
" Raymond C slsmn S R & Co r1623 W Walnut
" Ruth waiter Roland's r2632 Camino Pradera
" Theo C (Mercy C) aircrftwkr CVAC h4615 30th
" Wanda M waiter E F Weerts

San Diego's Dependable Jewelers and Silversmiths
Since 1896
THE ERNSTING CO.
1043 SIXTH AVENUE
Phone Franklin 3903

53 DEPARTMENTS phone Fr. 5176
Whitney's
DEPARTMENT •STORE•
Broadway 5th • 6th & E

FINTZELBERG & STEINMETZ
— ESTABLISHED 1886 —
Real Estate - Insurance - Loans - Property Management
1346 5th Avenue (Our New Address) Franklin 6236

Buick 8

ROBERT D. MAXWELL CO.

1050 STATE STREET

TEL. MAIN 5011

Buick 8

BOOKS

STATIONERS CORPORATION — 1040 Sixth Avenue —

RAINFORD

Flower Shop

2140 4th Ave.

Phone Franklin 7101

REED REALTY CO.

REALTOR

REAL ESTATE BROKER

616 Southern Title Bldg.

AT THE PLAZA

Tels. Franklin 6494 and 6495

ATKINSON
" Paul E (Evelyn) aircrftwkr CVAC h3363 33d
" Paul W (Rose) installer SCTCo h3651 Ingraham
" Pearl L (wid E L) h3674 Euclid av
" Robt inspr NPWD
" Robt R (Ruby) USMC h4763 Beech
" Roy (Leona) USN r1636 Dale
" Ruth W Mrs clk SDT&ECo h3979 32d
" Thos C (Wiebka) appraiser Co Assessor h 4702 Lenore dr
" Thos R (Nettie) aircrftwkr CVAC h2835 E
" Walter R h2293 Dunlop
Atkison Harvey L (Myrtle M) formn NIW h4977 Hawley blvd
" Neil (Helen) USA r1443 Front
Atkisson Glenn D carp r4905 Gardena av
" Jas B (Beatrice L) carp h741 20th
" John E emp AFCo r4905 Gardena av
" Leonard jan h4915 Gardena av
" Leonard S tree trmr City Park Dept r4924 Gardena av
" M Pearl r4905 Gardena av
" Wm S farmer h4905 Gardena av
Atlas Chemical & Mfg Co (Duval Ellery R W Bowman) 1970 India
" Daves h412 S Pardee

ATLAS FREIGHT INC, Western Transfer & Storage Co Distributors, 1401 E, Tel Main 8197

ATLAS IRON & WIRE WORKS (Frank C Munster) Ornamental Iron, Wire Work and Fencing, 268 18th, Tel Main 1631

" Sales Co Jack Sanford mgr mfrs agt 964 5th av R307
" Transfer & Storage Co (J J Dugan R S Massey) 956 10th av
Atnip Arvid E (Lois) h2676 Bway
Ator Geo (Joe) USN h3862½ 39th
Atrops Erwin (Lucille) USN r2676 A
Attaway Arice E (Delona) aircrftwkr CVAC h 3932 Dove
Atteberg W L r2605 Logan av
Attenburg Thelma M waiter Hamiltons Ltd
Atterberry Curtis aircrftwkr CVAC r1517 B
" Lloyd D (Peggy M) USN h1716 India
" Mary J r4411 32d
Attic Virginia r4547 Hawley blvd
Attig Harry E (Ellen) switchmn h4748 Valencia dr
" Lloyd W (Clara M) clo clnr h5018 Bristol av
" Ray H (Evelyn) h4161 Stephens
" Wm H sta opr Dorman's r5018 Bristol rd
Attobee Riva r928 Sigsbee
Attolico Frank (Lucille) with UICo h3752 33d
" Stanley (Eleanor P) wldr Gas Co h3822 Birch
Atts June r2519 Congress
Atwater Bernice G h3522 Central av
" H M (Myrtle) h3540 Dove ct
" Margt r4240 Menlo av
" Warren M USN r4240 Menlo av
" Warren W (Frankie) slsmn Dorman's h4240 Menlo av
Atwell Nathaniel B (Sadie M) servmn City Treasurer h614 S Bancroft
" Walter F (Dorothy) USA h1843 1st av
Atwill Adrian A (Jeanne) aircrftwkr RACo h711 Wrelton
Atwood Emilie Mrs beauty opr H W Snyder

ATWOOD FRANK E (Barbara) Real Estate, 3841 El Cajon Blvd, Tel Talbot 2104, h4746 Winona Av

ATWOOD
" Harry R (Margt M) acct 4215 Albatross dr
" Laurence M (Loreace E) USN h1331 8th av
" Loreace E Mrs sten Willis H Fletcher Co r1331 8th av
" Maxie L Mrs emp AFCo r Natl City
" Melesin M Mrs emp C-CBCo r El Cajon
" Ralph H (Andrea) emp NAS h3841 Bancroft
" Ross S (Eunice W) driver h4071 36th
" Sedwick O aircrftwkr CVAC r4062 Oregon
Atz Ralph E (Marie) USN h3677 Adams
Aubert Mary A (wid W J) h2932 India
Aubertin Aug C (Eva) slsmn h5320 Wilshire
Aubery Melville (Grace L) h1760 W Montecito way
Aubin Lois O USN h834 11th av
Auble Georgia K (wid Chas) r2130 Fern
Aubrey Harry P (Lula) h5067 Saratoga av
" Lula E Mrs waiter Army & Navy YMCA h 5067 Saratoga av
" Sarah h7522 Linda Vista rd
Aubright Wm J (Monica) meat ctr Bridgford Meat Co h2525 1st av
Aubry Henry (Mary) pntr h1429 Robinson av
AuBuchon Chas clk r919 20th
" R h3036 Juan
" Richd F chauf Alf M Lewis r Natl City
Auburn Court 4845 Auburn dr
Auchly E Bernadine beauty opr H L Peterman r4370 Witherby
" Oscar C (Lulu E) USN h4370 Witherby
Auday Wm S (Ada M) formn NIW h703 44th
Audette Fredk J jr (Ellen M) USN h3671 Chamoune av

AUDIPHONE CO OF SAN DIEGO (Fred F Everts) Western Electric Audiphone Hearing Aids, 1100 Bank of America Bldg, 6 Broadway, Tel Franklin 2600

Auer Jos (Ursula) custodian Pub Sch h41 Thorn
Auerbach Esther Mrs slswn Baranov's r1 Essex
Auerswald Cath B h3767 6th av
" Ralph R (Betty) aircrftwkr RACo h2558 Albatross
Aufdenspring F L r929½ 26th
" Theo H (Irma) USN h929½ 26th
Aufricht Otto (Elly) tmkpr M H Golden Const Co h2524 L
Auge Stanley (Mabel) plmbr h230 19th
Augerberry Connie h1637 1st av
Aughe Blanche A Mrs h1242 Essex
August Augusto (Aldina M) deckhd Star & Crescent Boat Co h1431 Columbia
Augustenborg Andw J (Mildred) aircrftwkr CVAC h1109 Tourmaline
" Geo H (Florence) USN r4220 Meade av
Augustin Albt (Katie) carp h4812 Campo
" Mamie Mrs h3043 Webster
" Paul H lab NPWD r3827 31st
Augustine C H (Mary) lawyer 964 5th R433 h1809 Carmelina dr
" Chester L (Ella) eng CVAC h1745 Myrtle
" Ella Mrs photo printer C W Kaland r1 Myrtle av
" Harry r4305 Newport av
" Jas (Jerry) USN h3920 5th av
" Jos W (Jean) USN h4665½ 34th
" Lulu W Mrs h3720 Dwight
" Mary Mrs clk Pac Employers Ins Co r1 Carmelina dr
" Mary J Mrs h4454 Kansas
" Nelle riveter CVAC r3663 Riviera dr
" Phillip C (Nora C) (Minnis & Augustine) h4216 Central av
" Robt G (Dorothy M) USA h1511 49th
Augustus Fred H (Anna M) aircrftwkr CVA h709 Cohasset ct
Augustyn Florence D slswn GRHFCo r1542 9

AUILER IRVING V SR, Realtor, Complete Real Estate Service, "We Sell The Earth," 2 University Av, Tel Woodcrest 6050, Branch Office 705 W Washington, Tel Jackson 21 h Rt 1 Bx 1317, Calavo Gardens, La Mesa (For further information see page 1 Buyers' Guide and left top corner cards)

WESTERN METAL SUPPLY CO.

WHOLESALE DISTRIBUTORS

HARDWARE - STEEL - PLUMBING AND HEATING SUPPLIES

HOUSEWARES - SPORTING GOODS - NOVELTIES

7th and K Sts. Franklin 3111

FRANKLIN INSURANCE SERVICE CORP.

402-408 San Diego Trust & Savings Bldg. 530 BROADWAY

Phone Franklin 5101

Aukland Marie P Mrs (The Treasure House) r 4026 Hawk
" Reginald F (The Treasure House) h4026 Hawk
Auld Homer (Floree) USN h3652 Dwight
Auldridge Thos F h6646 Goodwin
Aulds M A r3866 Hicock
" Roy h5532 Bullock
Auley M C (Jean) USN h5109 Cass
Auling Minnie r3614 28th
Ault Armond A (Laura L) USN r2830 Dwight
" Chas E (Norma) electn NAS h1906 K
" Della aircrftwkr CVAC r1543 1st av
" Donovan J (Lois) USA r2830 Dwight
" Earl C troublemn Gas Co h3404 32d
" Jesse W (Marie A) dean educ Teachers College h4616 Van Dyke av
" Laura F clk GRHFCo r218 29th
" Louise L (wid Dayton) h2830 Dwight
" R F h5312 El Cajon blvd
" Richd B (Jeanne M) tchr Pub Sch h3545 State
Aune Nils r1139 14th
Aunger Betty Mrs mgr Eureka Apts h3762 10th
Aupperle Chas F (Veva B) slsmn Forest Lawn Life Ins Co h4675 Vista
Aura Ray E reprmn Downtown Radio Serv r1625 Linwood
Auralo Albt r2074 National av
Aurand Isabel C clk h1930 Univ av
Aurdal Arnor (Nanette A) r3446 Van Dyke av
Aurey Geo J h1936 Una
Auringer Wm G (Mary J) radio repr Thearle Music Co h4077 Hamilton
Aurora Apartments (Mrs J E Sweet) 4538 Park blvd
Aus Elmer B (Clarice) aircrftwkr CVAC h1539 W Spruce
Ausband Henry L (Frances) USN h3030½ Adams av
Aushuse Howard (Blanche) aircrftwkr Rohr A Corp h4034 Mississippi
Ausmundson Thelma photog r1640 10th av
Ausness A Richd (Marion) h3725 Georgia
" Marion G Mrs tchr Pub Sch r3725 Georgia
Auspurg Arizona A h1670 Linwood
Aust Chas W (Esther M) millmn Westn Lbr Co h2127 Kearney av
" Lucy A sten h3710 Cottonwood
Austermann Edna r304 W Robinson av
Austerng Evelyn waiter h2102 G
Austin Agnes I Mrs atdt Standard Stas Inc r3433 Van Dyke av
" Amos E (Bernice) driver Hercules Oil Co h3346 30th
" Amy R Mrs mach opr h757 11th av
" Annie V Mrs r20 30th
" Anthony D (Aileen) supt McNeil's Plmbg & Heating h3727 8th av
" Apartments (W S Austin) 2844 Ocean View blvd
" Arthella M Mrs r4655 Kansas
" Arth aircrftwkr r1115 8th av
" Arth C (Verda R) aircrftwkr CVAC h4124 Iowa
" Beulah J clk r4707 Del Monte av
" C Donovan USMC h2011 Front
" Chas E (Florence) h4278 37th
" Chas H (Antoinette M) USA r4675 Craigie
" Chas W (Sara) USN h2423 Brinser
" Clarence E agt Ballantyne & Loftin r Chula Vista
" Clarence H (Betty A) clk r1504 Robinson av
" Claude (Mary) pntr h2164 Avocado

AUSTIN CLEANERS, Violet L Davis Owner, Dolores B Engel Mgr, 4615 El Cajon Blvd, Tel Talbot 0506

" Clyde E (Etta E) USN h3869½ Swift av
" Cora Mrs r2120 La Jolla av
" D D (Thea) aircrftwkr CVAC h2037½ Moore
" David (Henrietta) shoe shiner 852 5th av h2847 L
" David B (Jean) prin Roosevelt Jr High Sch h3111 Homer

AUSTIN DE GRAFF (Charlotte) Member County Board of Supervisors (1st District) and Sec San Diego Rowing Club, h4585 Rhode Island

CONFAR'S FURS

Nice Selection Fur Garments and Chokers

PERSONALIZED SERVICE

CUSTOM MADE—STORAGE

CLEANING—REPAIRING

REASONABLE PRICES

1371 5th Ave. Cor. Ash St. Main 3437

AUSTIN
" Dewey E (Helen) inspr CVAC h834 San Jose pl
" Dwight (Louise) USA r1135 11th av
" E R h5312 El Cajon blvd
" Earl S (Mabel) USA h3833 Menlo av
" Edgar B (Blanche G) carp h634 20th
" Edgar O (Gladys) (Ocean Beach Supply) h 833 Avalon ct

AUSTIN EDWARD T (Florence) Editor in Chief San Diego Union and The Tribune Sun, h862 San Antonio Place, Tel Bayview 5953

" Estelle C h526 Anderson pl
" Eug W garage supt KLCo h816 Toulon ct
" F Arth aircrftwkr CVAC r2316 Myrtle av
" Fannie D atdt US Naval Hosp r Lemon Grove
" Florence G h3319 Nashville
" Frances clk Natl Dollar Stores r757 11th av
" Frank W (Martha) USMC r2628 Bway
" Gail O (Leona) USN h4749 Del Mar av
" Glenn clk NAS r1525 28th
" Guy F h3678 44th
" Harry A h7130 Fulton
" Harry E (Tillie T) h4150 1st av
" Harvey P (Adeline) USN. r3940 Western
" Hiram A (Melba N) aircrftwkr RACo h3284 Polk av
" J S r208 Date
" Jas A (Maude) r3144 Carleton
" Jesse (Kate) h5056 Del Monte av
" Joe jan Star & Crescent Boat Co r536 F
" John (Joy) USN r1731 Plum
" Lawrence (Mildred) aircrftwkr CVAC h1204 Colusa
" Lawrence P (Olive H) reprmn Gas Co h3945 Idaho
" Lonnie clk Mrs Louise Christopher r825½ 5th
" Margt R typist SD Photo Supp r2164 Avocado
" Marie clk PO r4585 Rhode Island
" Marie Mrs clk Winter's Bakery r4445 Keeler
" Mary librn h4509 Wilson av
" Mary E libry asst US Naval Hosp r4632 Kensington dr
" Mary M Mrs r3030 Zola
" Maude A Mrs h1167 14th
" Merle L (Ruth) restr 3606 Midway dr h1991 Ebers
" Neval (Merle) driver r2111 Morena blvd
" Nora O Mrs r3770 29th
" Osborn G (Lilian A) nurserymn h633 68th
" Paul F driver Hercules Oil Co r2111 Morena blvd
" R G h6801 Upton ct
" Ray T (Carrietta) ice cream mkr QDPCo h 2621 L
" Robt L (Marie) baker h4445 Keeler av
" Robt S (Virginia M) reprmn Harrington's Appl Serv h3521 National av
" Roy jr h3428 Valiant
" Roy E (Agnes I) USN r3433 Van Dyke av
" S T (wid Lincoln) h4756 Boundary

AUSTIN SAFE & DESK CO, W M Brewer Pres, George H Stone V-Pres, C E Hamilton Sec, 1320 5th Av, Tel Franklin 6601

" Studios Mrs A L Robertson mgr photog 730 Bway
" Theo W (Cora M) emp NIW h4633 31st
" Thos A (Rose) USN h3809 38th
" Verda M h3841 Kettner blvd
" Verner (Mary) USMC r4145 Hermosa way

QUALITY HOMES BUILT

Repairs and Remodeling

SERVICE Day or Night

HEILMAN CONSTRUCTION

TELS. R-5350 T-2773

3859 47th St. San Diego

JOHN A. TITLOW

INSURANCE

Real Estate

4993 Niagara Ave. Ocean Beach

TEL. Bayview 5322

SAN DIEGO FEDERAL SAVINGS & LOAN ASSOCIATION

CONVENIENT AVAILABILITY

1027 6th Ave.

SERVING SAN DIEGO FOR 60 YEARS

Tel. Main 5101

FEDERAL SAVINGS AND LOAN INSURANCE CORPORATION — SAFETY OF YOUR INVESTMENT — INSURED UP TO $5000

COMPLETE BANKING and INSTALLMENT FINANCING SERVICE
AUTO LOANS

C. H. MARTIN, President
SECURITY TRUST & SAVINGS BANK
OF SAN DIEGO
ESTABLISHED 1893

MAIN BANK
5th & E ST., Main 7183
BRANCHES
5th & UNIVERSITY
LA JOLLA • ESCONDIDO
CHULA VISTA

CECIL B. GROVE
CONTRACTOR
•
DUMP TRUCKING
EXCAVATING
GRADING
•
DEALER IN
CRUSHED ROCK
SAND AND
GRAVEL
•
3216 ISLAND AVE.
Tel.
Franklin
7474

R. E. CHENHALL
REALTOR
HOMES - EXCHANGES and INSURANCE
WE BUY, BUILD and FINANCE
3092 University Ave. San Diego
Tel. Jackson 4184

AUSTIN
" Viaretta V (wid Robt) atdt US Naval Hosp r544 45th
" Virgil E (Shaurline) driver Hercules Oil Co h2111 Morena blvd
AUSTIN WALTER W (Florence V) Member City Council, h2330 Albatross
" Warner W (Frances) firemn h3730 33d
" Wm A h6703 Bullock
" Wm C (Norma A) USN h4022 Marine View av
" Wm R (Dorothy) USN r3595 Ray
" Willis S (Ella E) (Austin Apts) h2844 Ocean View blvd
Austis Rosell Mrs h1609 8th av
Auterson John J (Jessie C) h4811 Long Branch
Auth Bernadette G clk U S Grant Hotel r4812 34th
" Ernest A jan r627 25th
" Jos M (Nellie G) h4812 34th
" Robt J USA r4812 34th
Autio Geraldine C aircrftwkr NAS r3183½ National av
Auto Electric Shop (D C Smith J L Testerman) 110 West B
" Gear & Supply Co (E T, R E, N E and K G Hale) 1369 State
Autocar Sales & Service Co W B Ellis mgr 741 Front
Automatic Equipment Co (H E Friedrichs W J Fickler) coml refrigeration 1845 5th av
AUTOMOBILE CLUB OF SOUTHERN CALIFORNIA, Hal H Hobson District Mgr, 2100 4th Av, Tel Franklin 1131
AUTOMOTIVE TRADES ASSOCIATION OF SAN DIEGO, L A Smith Sec-Mgr, P O Box 269, 1266 India, Tel Main 0632
Autrey Gwyn h7332 Maywood
" Rex aircrftwkr CVAC h2100 1st av
Autry John W (Rose E) aircrftwkr SACo h4070 42d
Autsen Luverne Mrs r3521 National av
Auwen Bryan L (Dorothy C) USN r1444 Gibson
Auxier Beverly V Mrs sten Ruel Liggett r4237 Felton
Avakian Richd checker Sherman's Dine & Dance h3536 Villa ter
Avala C L r725 5th av
Avalon Apartments Mrs L N Parker mgr 2120 1st av
Avalos G A aircrftwkr h3955 Gresham
" Thos electn CEW r National City
Avant Benj S (Mary) USN h4659 Pescadero av
" Carl restr 140 30th
" Frank E r3604 4th av
Avary Hugh dentist 233 A rm 1208 h2955 Columbia
Aved Reuben (Rose E) baker h3265 Dwight
AVELDSON ALBIN N (Doris J) (Aveldson-Fisher Co) h4739 55th, Tel Randolph 9058
AVELDSON-FISHER CO (A N Aveldson, W Wayne Fisher) General Insurance and Surety Bonds, 204 San Diego Trust & Savings Bldg, 530 Broadway, Tel Franklin 7543 (For further information see page 95 Buyers' Guide, front cover and left top lines)
Avellar Inez (wid A J) r1970 Harrison av
Avenell Lewis E jwlr J Jessop & Sons r Coronado
Avenetti John J (Lena) aircrftwkr CVAC h2044 Logan av
" Nicholas (Elena E) driver h2044½ Logan av
Avent Evelyn Mrs r319 S 28th
" Saml J (Emma P) aircrftwkr CVAC h6[illegible] Kansas
AVENUE PHARMACY, THE (John F Green) 3342 Adams Av, Tel Randolph 2434
Averett Bert (Marlene) aircrftwkr RACo h[illegible] S 39th
Averick Max (Bessie) h4559 Cleveland av
Averill Donald A (Millie) aircrftwkr CVAC h1263 Archer
" Floyd F (Stella) h1319 10th av
" Mary L Mrs dep Co Recorder r El Cajon
" May R Mrs h2309 5th av
" Rosa Mrs r2621 Lincoln av
Averitt S S acct r5977 Vale way
Averoy Peter h1910 State
Avery Aaron h3648 Fordham
" Alden F (Edna) carp h4605 Olney
" Con V (Lena L) aircrftwkr CVAC h5[illegible] Landis
" Edna slswn MW&Co r1870 National av
" Elmer A (Vivian R) USN h2432 Spencer
" Geo C aircrftwkr CVAC r3651 Landis
" Geo P h1133 15th
" Glenn J (Mary) USMC r4319 48th
" H Lorraine Mrs beauty opr Walker's h[illegible] Bway
" Harry L (Jeston) USN h3473 Hill
" Helen (wid Harvey) h1436 Grove
" Jane G r4526 Felton
" John B asst public relations dir CVAC h5[illegible] Santa Barbara pl
" Nina J clk Safeway r4036 Lowell
" Ruth G h3876 Hicock
" Sidney H (Beulah M) eng RACo h4626 Norw[illegible] dr
" Wm H (Lorraine E) dispr SCFL h1314 S 3[illegible]
" Wm J (Virginia I) USN h4526 Felton
" Wm M USNR r3754 8th av
Aves Dorothy D Mrs clk FWWCo r2450 We[illegible] rd
" Leland L (Dorothy D) h2450 Wells rd
Aveson Paul r3667 Texas
Avey Earl C (Mary) USN r3927 8th av
" Mary USN r3927 8th av
Aviation Service Co J S Lowrie pres airpl[illegible] accessories 530 Bway R244
Avila Adolpho (Crus) cnrywkr h1015 W Junip[illegible]
" Angel (Consuelo R) cnrywkr h2458 Commerc[illegible]
" Frank h6433 Quillen
" Frank J (Dolores) lab r3039 Commercial
" Jacqueline M lndywkr KLCo r5433 Quillan
" John (Diana) fishermn h3030 Oliphant
" John H (Arlina) fishermn h2678 Poinsettia
" Jos C (Oma) press opr Am Fisheries Co h[illegible] Island av
Avilez Albt P clk Safeway r11 18th
" Ames lab r3261 National av
" Delores r3820 Teak
" Pedro M lab h3261 National av
" Rosaria Mrs h3039 Commercial
Avilla Amelia M Mrs h3853 Cherokee av
" Frank V (Mary E) opr SDERy h4414 35th
" Mary Mrs h2935 Dickens
" Nick (Frances) baker Weber Baking Co h[illegible] Cuyamaca av
" Norman L (Pauline M) br mgr Andw Williams h5133 34th
Avina Pelagio (Amelia) gdnr h4348 Wilson
Avis Harry C (Marguerite) line assigner SCT[illegible]
" Minnie (wid I L) r4603 Bancroft
Avita Carl fishermn r3035 Newell

SARA E. SMITH ORGANIZATION
Gordon L. Eby & Associates
DIRECT MAIL ADVERTISING • LETTER SHOP SERVICE
MIMEOGRAPHING — MULTIGRAPHING — VARITYPING
AND OFFSET PRINTING
INDUSTRIAL—TECHNICAL AND COMMERCIAL
ILLUSTRATING AND COPYWRITING
FRANKLIN 6969 • 530 BROADWAY • SUITE 23[illegible]

The
TOWER
Bowl
America's Finest
Entertainment
Center
•
28 Streamlined
Lanes
•
Cocktails
Fine Foods
Billiards
Gift Shop
•
ENTERTAINMENT
AFTERNOONS
AND EVENINGS
IN THE
Kapa Shell Room
•
For Reservations Call
Main 8171
•
Broadway at
Kettner

ARTHUR V. HUNTLEY
REALTOR
REAL ESTATE AND INSURANCE
NOTARY PUBLIC
FREE PARKING
1643 Front St. Tel. Franklin 2988

"Step in . . .
Your Glasses GLADLY Adjusted"
1163 FIFTH AVENUE
MAIN 0111
Helpful Credit
Roy French Kidd
Optometrists & Opticians
(The House of Glass--es)

Avon Products Inc Mrs Viola Thomson mgr toilet prep 625 Bway R515
Avockey Anne Mrs emp MT&ICo r638 26th
Jos (Anne) USN h638 26th
Avoyer Constantine (Elsie) (Fifth Avenue Cafe) h3680 Indiana
Stephanie E sten USN r1461 Rosecrans
Avra Lawrence E opr SDERy r Spring Valley
Avril Wm A (Viola N) aircrftwkr Rohr A Corp h3204 42d
Awe Chester D (Cleone) USN h3422 Ocean Front walk
Awes Aug O (Bonita L) fruit 311 Univ av gro 4304 Park blvd h3727 Dixon pl
Carolyn J emp SCTCo r4706 E Mountain View dr
Elden M (Louise E) clk PO h4706 E Mountain View dr
Elden M jr USN r4706 E Mountain View dr
Frank H (Esther) dentist 3843 Park blvd h1509 W Camino del Rio
Gerald A (Vanetta) gro 301 Univ av r La Mesa
Morton O (Laura) h3161 Bway
Shirley J nurse Co Hosp r4706 E Mountain View dr
Awrey Jas E (June B) USN h3843 Van Dyke av
Axberg Carl G W (Geraldine H) USN h4244 Cherokee
Axe Frank H (Eva L) aircrftwkr CVAC h4626 Kansas
Axelson Carl (Cleo) h4536 North av
Axford John S (Harriet E) aircrftwkr CVAC h4376 Florida
Axlen O Selmer (Lenora) civ eng NAS h4428 44th
Axsom Ethel r470 20th
Jason M (Lucille) mech VCSFCo h2320 32d
John T (Daisy O) aircrftwkr Rohr A Corp h rear 3106 42d
Maxine D h2324 Morley
Axt Rudolph (Evelyn) mach h1136 Law
AXTELL GEORGE K DR (Ellen) Osteopathic Physician and Surgeon, 510-511 First National Bldg, 1007 5th Av, Tel Main 3577, h4363 N Talmadge Drive, Tel Randolph 2764
Ayala Angelina Mrs r2235 Franklin av
Carlos (Beatrice) h1809b Newton av
Irene mach opr Rohr A Corp r750 1st av
Nellie D Mrs r3447 Birch
Rose sten CVAC r750 1st av
S Beatrice Mrs emp Snow White Lndy r1809 Newton av
Ayero (Adela) lab h1407 S 32d
Ayap Bancio (Amelia) USN h2856 Imperial av
Ayash Robt USN r3585 Central av
Aycock Thos B (Edna M) aircrftwkr CVAC h3248 Talbot
Aydelott Fred W h7539 Templeton la
Ayer Agnes J Mrs r4861 Niagara av
Edwin h6927 Fulton
Ray B (Marion) USN h1251 11th av
Sarah r2974 Fir
Ayers Alex P (Frances M) lndywkr h4325 33d
Alex P jr (Helen I) slsmn Munger Lndy Co 4325 33d
Ava B (Cora E) tchr r1132 Diamond
Capitola M (wid W S) h3941 9th av
Chas F r1135 11th av
Cora E Mrs tchr Pub Sch r1132 Diamond
Frances M Mrs tel opr SCTCo r4325 33d
Geo M (Hattie) h3601 Grim av
Jos R (Freda E) servmn Underwood Elliott Fisher h4867 Lyons
Lawrence Q Mrs h2530 Bway
Lillian B Mrs h4253 Wightman
Lottie V h3102 6th av
Mack G (Inez L) apt mgr h2210 3d av
Ora wired music opr Bucknam Distr Co r1714 Pacific Beach dr
Saml F (Hattie S) h1132 Diamond
Walter h3708 Earlham
Wm (Olive) h5029 71st
Wilton F emp AFCo r Natl City
Winifred L Mrs interviewer USES r3018 Sunset dr

DAY and NIGHT
PLUMBERS
EST. 1907
CONTRACTING - PLUMBING
HEATING and REPAIRS
Bayview 4500
3006 Barnett Ave. San Diego

Aykroyd Lyone r1918 Sunset blvd
Aylea Guadalupe Mrs cnrywkr r1548 Kettner
Ayler Lucille H Mrs h3894 Ocean View blvd
Ayles Euylys L h7364 Maywood
Aylesbury Arth G (Lois) service mgr Shapley's Conscientious Radio Service r Spring Valley
" Arth J (Lilian) h2130 Front
Ayling Mary J Mrs h1752 Bway
Aylward Ila G Mrs clk Mrs L G Hanson r4174 Iowa
" Jas T (Ila) USMC h4174 Iowa
Aymar Edwin H h693 Fergus
Aynes Beverly J clk FWWCo r4776 Orange av
Ayotte Alf G (Myrtle E) aircrftwkr SACo h 2603½ K
" Edw E (Aurora) shoe repr 4319 Park blvd h4317 do
" Gertrude D dispr RACo r1277 Beryl
" Miles V (Frances) aircrftwkr RACo h4621 Lotus
Ayrer Edwin C (Esther M) techn W H Zimmerman h4629 North av
Ayres Carthel B slswn Thearle Music Co r3584 Polk av
" Fredk V (Ruth) dentist 2815 4th av h2287 Juan
" Henry C (Eve M) h1815 W Washn
" Kate (wid T H) h4735 34th
" Kirk B (Ida S) elec dist supt Gas Co h4292 Hortensia
" L Marion Mrs dept mgr Walker's h1301 Granada av
" Margt R (wid Harry) r2274 Garnet
" Maude r2456 E
" Russell W r3417 Convair
" Vernon D (Carthel) USA h3584 Polk av
Azevedo Arnold P (Mary L) radio opr h1642 Shafter
" Ernestine clk US War Food Adm r955 Harbor View dr
" Isabelle K (wid Jose) h3030 Carleton
" Theresa Mrs h1672 Shafter
Azhdorian Saml B (Frances) pharm h1939 5th
Azhocar Edgar D (Zochil R) driver h3436 Birch
" Frances (wid F M) r1952 Kearney av
" Frank (Sarah) mech h2069 Julian av
" Roy S (Consuelo) aircrftwkr Rohr A Corp h1926 Kearney av
AZTEC BREWING CO, E P Baker Pres, Brewers, ABC Beer, 2301 Main, Tels Franklin 7531, 7532 and 7533 (For further information see left side lines)
" Court (Myra Foster) 3939 Hamilton
" Drive Inn (Nacho Nicoloff Desport Yorgin) restr 6070 El Cajon blvd
AZTEC VENETIAN BLIND CO, Wholesale and Retail, Deluxe Models, Port Orford Cedar, We Retape and Cord, Repaint and Repair, Free Estimates, 4496 Park Blvd, Tel Woodcrest 2534
Azure Vista School 858 Cordova
Azus Harry A (Time Market) r114 Kalmia
B Street Amusement Center (H A Presher) 642 B
B & H Building 3140 Univ av
B & R Distributors M H Silberman mgr whol liquors 1701 C
Baach Robt H (Irene) h4745 Brighton av
Baake Alice P atdt US Naval Hosp h3431 Midway dr
Bab Jakob (Theckla) h1479 C

FRAZEE'S
SHERWIN-WILLIAMS PAINTS
BROADWAY AT 10TH
2861 UNIVERSITY AVE.
FRANKLIN 6207
WOODCREST 2161

The Connecticut Mutual Life Insurance Co.
"THE LIFE LINE"
For General Insurance Men and Surplus Writers
LIFE Insurance and Annuities
1007 FIFTH AVE. ALPHEUS J. GILLETTE, General Agent MAIN 2722

COLLEGE MOTOR CO.
DODGE and PLYMOUTH CARS - DODGE TRUCKS
USED CARS — SERVICE
644 El Cajon Blvd. Phone Jackson 4135
plymouth

CORBETT & EDELEN

SUCCESSORS TO V. WANKOWSKI & CO., Inc. (Established 1906)

INSURANCE - REAL ESTATE - LOANS • Franklin 4171 • 343 Spreckels Bldg.

NUTTALL STYRIS CO.
825 COLUMBIA
TOOLS HARDWARE PAINTS
MAIN 5021
SEE PAGE 164 BUYERS' GUIDE

DAVIES MOTORS INC.
NASH AND WILLYS
AUTHORIZED SALES AND SERVICE
COMPLETE REPAIR SERVICE
USED CARS BOUGHT AND SOLD
Established 40 Years
1437 Broadway Main 3191

Bab's Beauty Shop (Barbara Garrison Helen Pearce) 4966 Voltaire
Babb Eleanor R Mrs tchr Pub Sch r4016 Rochester rd
" Ferne tchr Pub Sch r2020 Ft Stockton dr
" Mary E r2020 Ft Stockton dr
" Mildred A storerm asst Mercy Hosp h2020 Ft Stockton dr
" Wm R opr SDERy h3826 Greenwood
Babbitt Clark W (Ethel E) USN h2738 Menlo av
" Earl R carrier PO h4633 Wilson av
" Ethel E slswn MW&Co r Natl City
" Frank A (Bertha M) emp Cudahy Pkg Co h4843 Gardena av
" Gene R shtmtlwkr T O Sandell r840 A
" Zella L acct Thearle Music Co h710 Cohasset ct
Babbs Fannie M jan Chartres-Martin Clinic r 2090 National av
" Loren M (Viola) br mgr Safeway h3812 Henry
" Loren W USN r3812 Henry
" Maggie (wid Nordica) r3919 Normal
" Viola M clk Safeway r3812 Henry
Babby Maud (wid Frank) h1568 4th av
Babcicky Lillian h3601 Reliant
Babcock Blythe R Mrs claim investigator SDERy h4025 Illinois
" Chas W (Harriet) mgr Smart & Final Co r La Mesa
" Claude A (Hazel) h2027 Adams av
" David J (Anita) USN r1846 Reed av
" Ellen M (wid H C) h3560 7th av
" Hazel clk Army & Navy YMCA r2027 Adams
BABCOCK HUBERT J (Lavene D) Ins Agt Connecticut Mutual Life Ins Co, h1602 Granada Av
" Ida L Mrs h1136 Edgemont
" Ione M (wid W H) nurse h4034½ 45th
" Jayne slswn MW&Co r3031 Dove
" Joy M music tchr 640 Bway r3828 Belmont av
" L D (Jayne) h3031 Dove
" Lavene D Mrs notions 2264 1st av r1602 Granada av
" Lee R (May A) h3828 Belmont av
" Leslie h3352 Riley
" Louis sound techn Bucknam Distr Co r Natl City
" Milton custodian Pub Sch h2629 B
" Sherman M (Sophie C) h2225 National av
Babek Jos P (Marie C) gas sta 2959 Upas h3612 29th
Baber Albt L (Dorothy) USA r2111 Morena blvd
" Boyce L (Mary E) groundmn Gas Co h4583 Dwight
" Pearl M clk MW&Co r4416 41st
" Saml N (Sula) bellmn Hotel St James r1119 Market
" Wm h7412 Glenmore la
Babette Thos cook r1168 Union
Babick John S (Irene M) h4127 Swift av
Babicky Mary nurse r3845 3d av
Babienco Axentie T (Lucille) phys 3704 4th av h1015 Myrtle way
Babin Andw (Lois) USN h4180 34th
" Shirley A (Beatrice) formn SCFL h3090 E
Babinec Edw J (Julia) emp MT&ICo h4529
" Edw J jr tool mkr CVAC r4529 Norwood
" Robt S USCG r4529 Norwood
" Ruth J clk NAS r4529 Norwood
Babington Wm W (Dorothy) aircrftwkr CVAC h1336 Loring
Babinski Richd J aircrftwkr CVAC r723 Sa[illegible] Barbara pl
Babione Robt W (Frederica K) USN h4021 Hempstead cir
Babits Mary K Mrs nurse Mercy Hosp r3[illegible] Jackdaw
Babos Paul (Anna) emp C-CBCo h3665 37th
BABSON'S REPORTS INC, 511 Fifth Ave[illegible] Building, 521 B, Tel Franklin 0173
Baca Bennie h3607 Kurtz
" Claude h3640 Intrepid
" Conrad A (Trinnie) lab h1304 S 38th
" Geo h3996 Hicock
" Isabel atdt US Naval Hosp r562 20th
" Jose A inspr NPWD r1629 Diamond
" Jose A III (Queen) aircrftwkr CVAC h1[illegible] Diamond
" Patk (Helena) cnrywkr h1759 Natl av
" Patsy B clk PO r1134 12th av
" Raul J (Ruby C) clk Mexican Consulate h[illegible] Polk av
Bacanor Jacob h103 W Brookes av
Bacchus Jay P h4311 Calle Campana
Baccus J Leonard (Jewell) aircrftwkr CVAC 3392 Dale
Bach Chandler E USN r3319 Goldsmith
" Clarence J (Virginia) aircrftwkr CVAC h[illegible] Wilson av
" Clarence T (Idamae) acct Fibiger-Warren [illegible] h4364 Ohio
" Clarence T jr USA r4364 Ohio
BACH COMPANY THE (R E Bach) Insura[illegible] and Surety Bonds, 410 Electric Bldg, [illegible] 6th Av, Tel Main 2165 (For further in[illegible] mation see page 90 Buyers' Guide and [illegible] top lines)
" Earl jr h2617 Juan
" H R h1932 K
" Jas H drftsmn Gas Co h1445 B
" Margt E tchr Pub Sch r339 W Bway
" Miriam M sten UTI&TCo r945 Harbor [illegible] dr
BACH RALPH E (Kathleen C) (The B[illegible] Company) h3319 Goldsmith, Loma Po[illegible] Tel Bayview 3333
" Roger USA r4364 Ohio
Bacha Clarence J (Patsy) USN r1134 12th
Bachahla Albt r1718 3d av
Bachant Albt L (Lura) aircrftwkr RACo h[illegible] El Cajon blvd
" Walter A (Sally) patrolmn USN h5077 Na[illegible] gansett av
Bachar John J (Olive F) rigger h6348 Radio
Bachelor Albt B (Florence) USN h4439 Illi[illegible]
" Herbt E (Lorene J) USN h1319 31st
Bacher Chas H (Florence A) mgr Windsor A[illegible] h1808 3d av
Bachioni Henry S (Gertrude) emp Cudahy [illegible] Co h4646 Mission av
Bachis Florence B clk SCTCo r Coronado
Bachman Curry A (Marie B) h1326 Sutter
" Edwin P (Grace S) aircrftwkr Rohr A C[illegible] h4539 36th
" Lyle phys h3592 6th av
" Nora-Marie Mrs atdt Standard Stas Inc r[illegible] Leland
" Robt S r3760 Herbert
" Roy F lab City Water Dept r3760 Her[illegible]
" Roy F jr (Alice) examiner UTI&TCo h3510
" Roy H h3685 Vermont
" Virgil Y (Gladys M) USN h4489 33d
Bachmann Wm r3771 Centre
Bacica Woodrow L h3023 Ashfield
Back Chas T (Sara) h3471 Nashville
" Clarence (Ruth) USA h3839 46th
" Harold aircrftwkr CVAC r4030 Alameda d[illegible]
" Mary E (wid B F) h3950 Riviera dr
" Walter C (Harriette) h3826 Shasta
Backdahl Axel T (Margt G) h4840 39th
Backer Elvin P (Elaine) h3263 Monroe
" Harry J (Evelyn) h3575 Alabama
Backers Dorothy P WAVE h414 Redwood
" Jacqueline A clk USN r414 Redwood
Backhaus Edwin A (Sibyl) aircrftwkr C[illegible] h714 Cornish dr
" Ernest (Mercedes) aircrftwkr CVAC [illegible] San Clemente

ROSS & ROSS
BOOK BINDERS
Account Books
Loose Leaf Binders
Loose Leaf Sheets
860 Third Av.
Phone, Main 3306

THEARLE MUSIC CO.
EVERYTHING IN MUSIC
640 BROADWAY Phone MAIN 412[illegible]

AUTOMOTIVE DEPARTMENT
ELECTRICAL - BATTERY - BRAKE
CARBURETOR - MOTOR TUNE-UP
SERVICE - AUTO RADIOS - TIRES
916 Union at E

San Diego Auto Electric

HOME APPLIANCES
REFRIGERATORS - RADIOS
WASHERS - IRONERS
RANGES - HEATERS
Tel. Main 7178

BACKHAUS
" Junid aircrftwkr CVAC r315 Fir
" Otto aircrftwkr CVAC r315 Fir
Backman Betty C marker The Marston Co r Chula Vista
" John A (Bessie) carp SDMCCo h2821 Clay av
" Wm E (Theola) USN h4629 Cleveland av
Backon Arth L (Anna M) h4226 Central av
Backous Muriel Mrs mgr New England Court r4418 Louisiana
" Russell O (Muriel) USMC h4418 Louisiana
Backsell Andw (Kath) pntr h3271½ Polk av
Backstrom Alice M Mrs slswn The Marston Co r2037 Granada av
" Eunice D Mrs sten FNT&S Bank r4137 Front
" John V (Eunice D) h4137 Front
" Marian A nurse h2230 Albatross
" Ransome H (Alice M) store mgr Owl Drug Co h2037 Granada av
Backus Billie r3795 4th av
" Eleanor aircrftwkr RACo r3738 4th av
" John E (Margie W) bartndr h4761 70th
" Kitty E Mrs h4759 70th
" Robt S (Jane) USN h1173 Le Roy
" Rosemary aircrftwkr CVAC r3738 4th av
" Wm C (Kath) aircrftwkr CVAC h4145 35th
Bacon B E (Ruth M) USN h1870 Sunset blvd
" Bert V (Lillian L) slsmn KWCo h3136 Ivy
" Dewitt R (Fay R) USA h6664 Bway
" Dwight M (Fannie B) USN h2010 30th
" Geo G (Adeline) USN r4675 Vista
" Geo H (Guinivere E) h2366 Front
" Guinivere E Mrs tchr Teachers College r2366 Front
" Harold (Winnie) h2138 Ocean View blvd
" Harold (Lois L) h4379 N Talmadge dr
" Harold A h3828 Alabama
" Idella r2611a Kettner blvd
" John E (Marguerite H) slsmn Mountain Meadow h1527 Front
" John H supvr CVAC h1127 13th
" John L (Florence S) eng h2835 Nutmeg
" Kath C mech CVAC r5029 Onstad
" Kath E Mrs h724 21st
" M M (Lotta L) printer h1127 14th
" Margt L (wid B E) h2921 Hawthorn
" Marguerite H Mrs emp S R Frazee Co r1527 Front
" Mary J sten SDH r2921 Hawthorn
" Minnie Mrs r1127 13th
" Rex V (Lois H) USA r3974 30th
" Wm H (Brenner E) carp h3167 Polk av
Bacorn Jos (Lou) barber 2351 Linda Vista rd h 6322 Lake ct
Bacot Jas W (Maxine) aircrftwkr CVAC h354 19th
Bacquet Albt (Dorothy M) mldr Standard Iron Wks h354 Carlos
Baczenski Frank J (Kathryn) USN h4586 44th
Bada Richd A (Hazel) aircrftwkr CVAC h 4576½ Park blvd
Baden Chas (Marion) h3735 35th
" Marion E nurse Stevenson Medical Group r 3735 35th
Badger Arth L (Edna) mech J R Townsend Co r2724 K
" Gertrude h3681 Chamoune av
" Helen S Mrs h4263 40th
" Ida A Mrs tchr Pub Sch r500 Granger
" Ida L Mrs drsmkr 764 5th av R500 r La Mesa
" Theo D (Nancy J) USN r4689 Marlborough dr
Badgett Thos H (Betty) aircrftwkr CVAC h 4425 Kansas
Badgley Lena A dep Co Recorder h4715 Boundary
" Mabel O Mrs emp Morgan's Cafeteria h3738 38th
Badilla Edw lab J B Gates r2343 Columbia
" Eva H (wid Frank) indywkr h2343 Columbia
" Victor USN r3852 Boston av
Badillo Andw (Norma) aircrftwkr CVAC h2755 National av
" Angelina clk Natl Dollar Stores r Palm City
Badrian John E (Hope) USN r3714 44th
Badwey Selma A supvr SCTCo r2749 Newton av
Baebler John F (Leone) aircrftwkr CVAC h1210 Loring

SPECIALIZING
In All Beach Cities and Point Loma Properties
CLARA BAKER, REALTOR
838 San Juan Place San Diego 8
Tel. Humboldt 8-2448
SALES EXCHANGES INSURANCE

Baecht Edw W (Laura M) formn Gas Co h2868 Myrtle av
" Martha (wid C W) h3064 K
Baeder Herbt C emp MP&SCo r Chula Vista
Baehr Belding H agt PICo r Chula Vista
" Eug J (Leona E) metermn Gas Co h4636 E Talmadge dr
" Lloyd (Alice) USN h4368 Temecula
" Richd W (Ione) slsmn Star Beverage Co h4575 Shirley Ann pl
Baepler Eleanore M dep Co Recorder r1520 31st
" Lambert H (Anna E) aircrftwkr CVAC h4386 32d
" Wm clk Co Assessor h1520 31st
Baer Chas W inspr USN h5034½ Newport av
" Christian (Gertrude) asst supt Prudential Ins Co h4646 W Talmadge dr
" Eleanor C (wid C W) r5034½ Newport av
" Elva E clk Hotel Jewett r1714 1st av
" Emma Mrs h3737 Florida
" Flora reporter SD Daily Journal r3554 5th av
" Geo F (Jeanne) USN h4555 Delaware
" Henry h5530 Redland dr
" Jos S reporter SD Daily Journal h3554 5th av
" Lewis D (Cath M) USN r1619 Grove
" Ruth I r5034½ Newport av
Baerenwald Bertha Mrs r4334 Taylor
" Wm F aircrftwkr CVAC r1243 12th
Baetz Chas E (Ruth) mech CVAC h1026 Madison av
Bagalini Marino M fishermn h2088 Harrison av
" Mary A r3020 Union
" Thos L (Bice M) fishermn h3020 Union
" Thos L jr fishermn r3020 Union
" Wanda I clk CVAC r3020 Union
Bagby Alodis (Cath) mech h3365 Dells dr
" David C h3609 6th av
" David S (Edith) USN h950 9th av
" Edith Mrs br mgr Fred C Harvey Co r950 9th
" John W (Gertrude) h2050 W Cal
Bagda Emma I Mrs r3987 Ingalls
" Morrow F (Vylie) USMC h4312 Maryland
" Otto R (Grace) apiarist 3987 Ingalls
" Vylie I clk SCTCo r4314 Maryland
Bager Robt E dep collr US Int Rev r1440 6th av
Bagg Helen r1327 W Lewis
" Mary E h1327 W Lewis
Baggaley Elwood G (Vesta) aircrftwkr CVAC h3975 Gresham
Bagger Clarence (Myrtle) USN h1819 Front
Baggett Dorothy M Mrs clk FWWCo r1632 4th
" Gracie S h2850 Shenandoah la
" Jeannette C Mrs clk MCA r3835 Swift av
" Rufus A h7422 Wellington
Baggs Fredia L opr SDERy h4223 Copeland av
Bagley Bert (Mabel) jan Army & Navy YMCA h3532 41st
" Danl A (Margt) aircrftwkr RACo h428 Nutmeg
" Earl aircrftwkr CVAC r201 Cedar
" Elsie M Mrs emp Mrs D B Craig r2695 Bway
" Geo A (Emma M) USMC r2432 Doyle
" Helen E tchr Pub Sch h4617 Estrella av
" Ida A (wid S E) h3122 42d
" J Grant clk PO r5924 Vale way
" Julia M emp Co Hosp
" Louise tchr Pub Sch r4617 Estella av
" Mary E Mrs h5924 Vale way
" Robt L h347 Valiant
" Vearin h2818 Comstock
Bagnas Moses (Frances) USN h235 18th

GLADYS SCOTT SMART SHOP
Distinctive Women's Apparel
1188 6th Ave.
Phone Franklin 2318

NORTH PARK REALTY CO.
REALTORS
C. T. McKeehan
E. Earl Allen
Sales Rentals Exchanges
REAL ESTATE BROKERS
Property Management
Insurance
3353 University Ave.
Zone 4
Tel. Talbot 2152

MOVING — STORAGE — PACKING — SHIPPING
Kettner Blvd. at "B" Street
3727 El Cajon Blvd.
Our 50th Year
BEKINS VAN & STORAGE CO.
Phone MAIN 3144

KAY JEWELERS AMERICA'S LARGEST CREDIT JEWELERS

TEL. MAIN 7125
1026 FIFTH AV.
SAN DIEGO

IT'S O. K. TO OWE KAY

GENERAL NURSERY STOCK
Wholesale and Retail
LAND-SCAPING
HANLON BROS.
NURSERY
5626 El Cajon Blvd.
Tel Randolph 1882

CARL F. BEHRENDS
Tax Specialist
ACCOUNTING - AUDITING
4312 University Ave. San Diego 5, Calif.
Phone Talbot 4611 Res. Phone Talbot 3546

M.W. STOCK
Custom FLOORS
CARPET LINOLEUM
CONTRACTORS
244 5TH. AVE. TEL. F-7860

Bagnell Ernest A (Barbara C) guard h6035 Bradford
" Jake H (Madalon M) nurse h3670 Main
" Kath Mrs h2719 National av
Bagnod Adeline (wid Victor) h229 29th
Bagrie Geo G (Helen) aircrftwkr CVAC h3793 Poe
" John (Alice) aircrftwkr CVAC r3793 Poe
Bagshaw Jos R (Ada A) h3524 Thorn
Bagula Laura M slswn Walker's r rt 2 bx 425
" Otto M carp Walker's r rt 2 bx 425
Bagwell Corley L (Eleanor) rep Auto Club h4460 North av
" Gordon R with Foreman & Clark r La Mesa
" Mary waiter r237 West F
" Opal K slswn SR&Co r1911 28th
Bahl Alex J (Eliz) USA h3655 Jackdaw
" Jack jr r3655 Jackdaw
Bahlavooni Josephine D clk Safeway r2218 Albatross
" Ralph J opr SDERy h2218 Albatross
Bahlman P A h2815 Shenandoah la
Bahner Clarence L (Lela M) USN h1831 Union
Bahrenburg Daisy waiter Manning's Inc r817 C
Bahruth Roy h2310 Avenida Altura
Bahu Anis B (Malaka) slsmn Walker's h4225 Cleveland av
Baier Edw M (Irene) USMC h4427 Highland av
Baieri Henry S (Luella M) USA h4526 Marlborough dr
Baiez Lloyd E (Zula) aircrftwkr CVAC h3970 Goldfinch
Bail Wm T mech E R Godbold r Palm City
Bailar Harry I (Glenn E) confy 2801 Univ av h4431 Swift av
Bailay Cecil (Geneva) USN h2475 G
Bailes Grace tel opr SCTCo r616 5th av
" Wm W (Alyce T) guard h3862 T
Bailey A Cortland (Maurine) aircrftwkr CVAC h4470 39th
" A R aircrftwkr RACo r1702 Winder
" Albt C h6373 Osler
" Alice L h1611 Robinson av
" Annie E Mrs r3535 29th
" Annie J r1827 1st av
" Arnold (Wilda) USN r2285 National av
" Arth J (Dorea) USN h2429 Tarrant
" Aubrey W (Mourveneen) USA r4830 Nogal
" Bernadette D r328 S 38th
" Bertha M Mrs massage 2517 5th av
" Bertram J h1217 Agate
" Betty Mrs r1337 31st
" Boyd h1976 Coolidge
" Byron G (Lilla B) USN h3223 Curlew
" Carrie Mrs r3445 28th
" Chas (Mildred) h1717 Front
" Chas A (Mabel F) custodian Pub Sch h3841 37th
" Charlotte A Mrs clk h3751 Grim av
" Chauncey E (Caroline I) h4052 Ohio
" Clarence J (Mary) USN r621 C
" Cremar H (Margt E) bakery wkr Safeway h4333 33d
" Daphna stdt nurse MCN r510 Lewis
" Darwin L (Gladys M) USN h2429 Frucht
" Donald L driver Hercules Oil Co r1637 Market
" Donald V (Florence) aircrftwkr CVAC h719 Cornish dr
" Edw A (Clara) phys 320 16th h2201 Ocean View blvd
" Edw L USMC h3937 9th av
BAILEY
" Elbert L (Audrey E) police SDPD h457 Louisiana
" Eleanor M clk PO r429 Landis
" Elgin M (Inez) aircrftwkr CVAC h4278 43d
" Eliz dental hygienist W T Sayre-Smith h131 13th
" Eliz Mrs h2972 Ocean View blvd
" Elton S (Mary V) (Refrigeration Equip Co) h3225 Isla Vista dr
BAILEY ELWOOD T (Bertha) Secretary San Diego Chamber of Commerce and Secretary-Manager San Diego City & County Convention Bureau, h3584 Pershing Av
" Emery E (Nadine E) USN r4103 Delta
" Ernest J (Annie) aircrftwkr CVAC h1120 Pacific Beach dr
" Esther ofc sec Atherton & Atherton r4717 33
" Ethel R h6712 Tait
" Eug (Agnes C) h203 Kalmia
" Fern clk City Bd of Educ r1135 S 43d
" Florence L Mrs clk US Rationing Bd r370 Texas
" Floresa h2525 Nye
" Frank H opr SDERy r4249 Landis
" Frank S guard USN r Palm City
" Frank T (Ruby M) mech Gas Co r4747 Valencia dr
" Fred L h212 S Evans
" Fred W (Florina) USN h3839 Nile
" Geo (Anna) aircrftwkr r2686 A
" Geo A carp r3841 37th
" Geo M (Cath) formn Gas Co h2194 Newton
" Geo M (Myrtle) USN h245 44th
" Geo R (Frances) aircrftwkr CVAC h4063 Georgia
" Gloria C r2201 Ocean View blvd
" Gordon G (Bernice L) mtlsmth NAS h6 Toyne
" Grace h3674 Grinnell
" Grace K Mrs nurse Mercy Hosp r1615 3d
" Grace L clk PO h1464 Moorland dr
" Graydon L (Florence) USMC r4203 Illinois
" H C (Jacqueline) h2519b G
" H Edmund mgr Victor Equipment Co r Coronado
BAILEY HARLEY W (Esther) (Flack & Bailey Insurance Agency) h4717 33d, Tel Randolph 2515
" Harold (Shirley) USMC r418 W Ash
" Harold V (Ruby C) driver r3112 Vancouver
" Harry E (Ruth G) h4640 Biona dr
" Harry E examiner OPA r1323 5th av
" Harry E (Lillian) servmn Refrigeration Equ Co h1316 Edgemont
" Harry J (Helen) USMC r4346 Witherby
" Harry L r5013 Westminster
" Harry L (Mary) aircrftwkr CVAC h3640 5
" Harry V (Jane) USN h3976 Morrell
" Helen Mrs h rear 6948 Amherst
" Helen E r4526 Terrace dr
" Helen R (wid R T) h4535 50th
" Herbt C (Virginia) USA h4060 38th
" Herbt E (Elsie) shtmtlwkr O B Palmer r1 Bway
" Horace C (Nancy) cook h5132 Winona av
BAILEY HORACE G, Real Estate, Proper Management and Investments, 217 Medic Dental Bldg, 233 A, Tel Main 9143, h2 4th Av
" Howard USA r4044 46th
" Howard (Sue) USN h1829 Irving av
" Hoy (Cleo V) porter C G Crisler h4830 No
" Hulda L Mrs h1638 Edgemont
" Ida C Mrs h4461 Altadena av
" J B elev opr h3530 Promontory
" J B (Hazel) USN h2425 El Cajon blvd
" Jacob mech F A Zeglis r7345 Richland la
" Jas C r3557 Pickett
" Jas I (Verda E) electn US Naval Hosp h81 43d
" Jas L USN r4328 Oregon
" Jas P (Helen M) driver SD Transit Mix Concrete Co h3026 Haller
" Jesse E USN r1638 Edgemont
" John r3467 Valiant
" John USN r1703 Logan av

PONTIAC
A. M. SANDERS
EL CORTEZ PONTIAC COMPANY
DIRECT FACTORY DEALER
6's 16th and Broadway
8's Franklin 665

FENTON MATERIAL CO.
Rock, Sand, Cement and Building Material
Phone Franklin 6224

BAILEY
" John A (Joan) USMC r726 Niantic ct
" John E USA r4830 Nogal
" Jos O (Jewel) USN h4277 Landis
" Joshua L (Ruth) h4435 Ampudia
" Laddie O (San Diego Wholesale Co) r4016 Rochester rd
" Lawrence (Frances) aircrftwkr CVAC h4245 Fairmount av
" Lela E h3693 Villa ter
" Leonard J (Wilba A) USN h3805 Beta
" Lerna S Mrs h3828 45th
" Lonnie H (Carmen A) aircrftwkr RACo h3828 Meade av
" Louis D (Mary P) h5013 Westminster ter
" Louise cash MW&Co h4956 Narragansett av
" Louise S Mrs h4043 Highland av
" Mable r3824 4th av
" Marion C (Agnes) shoe shiner Steven Heard r3738 Greenwood
" Martha Mrs h3824 4th av
" Mary slswn Walker's r621 C
" Mary E Mrs mgr R B Bailey r1032 Meade av
" Mary E (wid H H) r4294 Landis
" Mary L r3730 Polk av
" Maxine E clk PO r4294 Landis
" Modena sten Chester N Munson Ins Agencies r2502 B
" Morris L (Wilma G) USN h4325 Utah
" Myrtle Mrs h4120 Ingalls
" Myrtle T h3306 Dells dr
" Nellie A Mrs emp NAS h4270 Ampudia
" O R USMC h2502 B
" Oma Mrs h4865 Vista
" Orland H (Anne Z) mgr SD Women's Club h2557 3d av
" Orrin B (Camille) restrwkr h1111 16th
" Orville B (Lenore E) mgr Bayshore Auto Court h2111 Morena blvd
" Orville B jr (Carmen) aircrftwkr CVAC r2111 Morena blvd
" Orville M h2949 Oakwood
" Orville R (Jennie) aircrftwkr CVAC h4044 46th
" Ozina M h3345 Victory
" Panorea Mrs clk M G Timekles r4080 Van Dyke av
" Pearl W (Beauty Spot) h3755½ 4th av
" Philip A (Helen E) analyst Gas Co h4438 Dumas
" Ray h1725 Sunset Cliffs blvd
" Ray C (Kathryn A) h1902 Cypress av
" Ray C jr inspr CVAC r1902 Cypress av
" Ray J h3419 Valiant
" Richd H USA r4535 50th
" Robt A USA r1902 Cypress av
" Robt B (Mary E) USA photog 1023 4th av R414 r1032 Meade av
" Robt D (Evelyn U) mech h245 44th
" Robt E (Annie) h9 29th
" Robt L (Mary L) mech Pearson Motor Co r 3045 L
" Robt L (Helen) USN r3021 Dove
" Robt M (Betty) aircrftwkr CVAC h4212 Voltaire
" Saml J (Jennie) emp NAS h2957 K
" Sara S Mrs slswn h2041 Front
" Sherman (Ida B) h3870 Cherokee av
" Shirley (wid R S) h2939 Monroe av
" Shirley L (Edna J) USN h3178 Polk av
" Shirley M beauty opr r3928 4th av
" Steph T (Jeanne M) installer SCTCo h2821 Copley av
" Stuart J (Patricia) sta mgr Standard Sta h 4730 Brighton av
" Thelma Mrs drugs 3032 Barnett av h1968 Union
" Thos H (Laura C) h2686 C
" Tuney (Ferdilene) USN h805 Vanitie ct
" Virginia nurse Linda Vista Medical Center r1652 Burton
" Virginia M h7302 Templeton
" Vogie (Mercedes) USN h2877 G

KELSEY-JENNEY COLLEGE
SINCE 1887
INTENSIVE BUSINESS TRAINING
FREE EMPLOYMENT BUREAU
LETTER SHOP SERVICE
K. M. Barager, Pres. B. J. Barager, Sec.-Treas.
1060 C St. Franklin 7418

BAILEY W J CO, L R Folda Pres and Genl Manager, E R Stong Sec-Treas, Wholesale and Retail Dealers in Lime, Cement, Lath, Fire Brick, Pressed Brick, Rock and Sand, Plaster, Hollow Building Tile, Building Material, Reinforcing Steel, Reinforcing Mesh, 727 West F, Tel Main 8138 (For further information see page 43 Buyers' Guide and right bottom lines)
" Walter C (Bessie) USN h3535 Texas
" Walter N opr SDERy r Natl City
" Warren E USN r328 S 38th
" Warren H (Joan E) USN h4811 Pescadero av
" Warren J (Lavina B) h1534 30th
" Watson O (Lillian) USN h3451 Vermont
" Wm A h2634 Chesterton dr
" Wm A (Florence A) lab City Park Dept h3720 Newton av
" Wm A (Doris N) major USN h3444 Ullman
" Wm C (Mary C) shtmtlwkr NAS h3845 Superior
" Wm C (Ruth W) tchr Pub Sch h3258 Wightman
" Wm D (Lucile B) emp NAS h4730 Winona av
" Wm G h7419 Glenmore la
" Wm G (Ruth) slsmn h3776 Texas
" Wm G slsmn KLCo r3359 Meade av
" Wm H bartndr Bank Cafe r1930 F
" Wm H ice cream mkr QDPCo h4294 Landis
" Wm T (Thelma) bkpr h2116 Fern
" Wm T clk J R Bates r4215 Market
" Wilma G Mrs ofc sec Harold May r4325 Utah
Bailhache Adeline h4016a 3d av
Bailiff Robt E plant opr SD Transit Mixed Concrete Co r El Cajon
Baillie Eliz h4148 3d av
" Roy J slsmn Mountain Meadow r3927 8th av
Bailliff Alton h1773 E Westinghouse
" Richd emp Quinn's Sandwiches r1773 E Westinghouse
Baillio Vivian Mrs h2646 A
Bailon Aurelio (Maria) shipydwkr h2794 Logan
Baily Byron B (Phyllis F) USMC h3636 Van Dyke av
" Edith Mrs emp Childrens Convalescent Home h2821 Imperial av
Baim Otto cook O L Holt r2463 K
Bain Addie M Mrs mgr Hillcrest Apts r4085 5th
" Cecil h3423 Midway dr
" Chas (Janette W) USA h1703 Chalcedony
" Ernest J (Pearl E) mech Hertz Driv-Ur-Self Sta h4378 Kansas
" Esther H priv sec Noel H Bridge & Co r5151 Hastings rd
" Ethel baker SBCo r rt 2 bx 230
" Fred (Addie M) h4085 5th av
" Harold E r4378 Kansas
" Harold H (Esther H) sgt police SDPD h5151 Hastings rd
" Harry R (Lucy) h4817 Orchard av
" Horton L r4378 Kansas
" Ollie Mrs h767 7th av
" Sam (Lillian) inspr NPWD h6521 Kelly
Bainbridge Alex (Winnie M) asmblr CVAC h 1222 14th
" Betty L Mrs cash Tufford Motor Co r3425 Arthur av
" Horace R (Minnie E) USN h2442 Craven
Baine Edna M Mrs (Ira S Irey Co) h3811 Cal
" Walter D (Lois) aircrftwkr CVAC h4137 La Salle

BARNEY & BARNEY
INSURANCE
(Every Form)
BONDS
(Surety)
LIFE
PHONE
Franklin 5131
Scripps Bldg.
(2nd Floor)

Tires - Batteries
Brakes
Firestone
Radios - Lubrication
Washing - Polishing
BROADWAY - FRONT TO UNION
TEL. FRANKLIN 7121
3171 UNIVERSITY AVENUE
TEL. TALBOT 2112

Beautiful **GREENWOOD**
San Diego's finest MEMORIAL PARK & MAUSOLEUM
Drive-In *Entrance* 43rd *and* Market Streets

J. R. TOWNSEND CO., INC.

DISTRIBUTORS - SALES - SERVICE

STUDEBAKER CARS | STUDEBAKER TRUCKS
WILLARD BATTERIES | WHITE TRUCKS
PHILCO RADIOS | FIRESTONE PRODUCTS

State at B Street — Telephone Franklin 1287

White

Frye & Smith Printing and Photo Offset
880 Third Avenue • Phone Main 8175

"It's a Pleasure to Serve You"

ALBERT E. FURLOW
REALTOR
REAL ESTATE - HOMES
INCOME AND BUSINESS PROPERTIES
339 Spreckels Bldg. Tel. Franklin 1578

Baines Elmer T (Helen) clk Gas Co h4609 Monroe av
" Kath (wid Frank) r4678 Biona dr
" Tollie T (Lena) supt BPW h20 26th
" Wm J r2125 5th av
Bainter Clarence restrwkr r1427 Market
" Herman (Mildred) USN r410 A
Bair Addie r2014 Granada av
" Alvin L (Ruth) h4091 Utah
" Alvin L jr USA r4091 Utah
" Dail M USN r4131 Lamont
" France S clk Am Red Cross r La Mesa
" Francis A (Linnie) h4465 Estrella av
" Glen G (Nellie V) USA h4548 Park blvd
" Howard R pntr r4465 Estrella av
" Ivan L (Edna) atdt PDQ Super Service h2058 Reed av
" LeRoy instr SDERy r1910 E
" Maurice L (Mamie) aircrftwkr CVAC h4131 Lamont
" Roscoe R carp Fred Vinyard Overhead Garage Door Co r Spring Valley
" Spencer E (Iona) USN r2058 Reed av
Baird Andw H (Ida) carp h5930 Keeney
BAIRD ANDREW N (Kathryn E) Building Specialties, Successor to Consolidated Building Specialties Co, Office and Warehouse, 1760 Kettner Blvd, Tel Main 7173, h2121 W California, Tel Jackson 9192
" Benj F (Kath) aircrftwkr CVAC h3982 8th av
" Charlotte slswn Walker's r3852 4th av
" Curtis L USN r4493 North av
" Curtis Q surv hlpr r2687 Chatsworth blvd
" Geo Q (Nondus J) drugs 1909 India h4493 North av
" Geo R (Ruth M) lawyer and US Commissioner 625 Bway R1114 h3784 Chamoune av
" Hugh carp h rear 2022 National av
" Jack (Josephine) adj Aetna Casualty & Surety Co h3509 Georgia
" Jas D (Zepha) ofc mgr Cal-Aero Co h2576 Landis
" Josephine clk r540 W Ivy
" Kenneth W (Kathryn) beauty shop 1104 Bway r Spring Valley
" Kenzie K aircrftwkr CVAC r2534 San Marcos
" Laura B h4696 55th
" Laura P teller SDT&S Bank r3217 E
" Leah I (wid G H) h2534 San Marcos av
" LeRoy F (Emma) USMC r4778 Narragansett
" Marie A Mrs h2366 Front
" Marie R Mrs tchr Pub Sch r5740 Madison av
" Marion J installer SCTCo r La Mesa
" Olive M (wid J D) h4118 Jackdaw
" Oscar W (Marie) tchr Teachers College h5740 Madison av
" Rita Mrs waiter h1640 Bway
" Stanley J r1741 Myrtle
" Wm F (Jean M) installer SCTCo h2210 Burroughs
" Wm T (Nancy) USN h4017 Gresham
Baisch John G (Luella) h2602 Upas
Baise Audie F (Gladys) aircrftwkr CVAC h1109 S 43d
Baisley Virginia M aircrftwkr CVAC r3302 4th
Baisly Raymond F (Nora M) USN h516 Elizabeth
Baiter R V (Dorothy) USN h326 Juniper
Baiza Carmen r2181 Kearney av
Bake Anna M Mrs traffic checker SDERy h3848 Hemlock
" Edw W bottler ABCo r3848 Hemlock
Bakeer Harry C (Jacqueline) confy 4350 Ut av h4095 44th
Bakeman Wm R (Era) lather h3653 Mississ
Baker Aaron F h4204 Iowa
" Aaron G (Alice C) h2877 Mission blvd
" Ada Mrs h1623 W Lewis
" Aileen M tchr Pub Sch r Coronado
" Albt S (Grace G) plstr h1443 Golden Gate
" Alf R millmn Patten-Blinn Lbr Co h635 2d
" Amelia Mrs pkr Bridgford Co r3455 Valle
" Andw J (Alma J) eng h3627 Central av
" Anna Mrs h3978 Texas
" Anna (wid E F) r2904 Carleton
" Arth R (Anna I) aircrftwkr CVAC h3552 4
" Athel F h2261 Dunlop
" Austin B reprmn SCTCo r Vista
" Barbara C clk US Naval Hosp
" Barbara R USMC r3706 Amaryllis
" Benj gdnr h3560 Fairmount av
" Bernard A eng Genl Clng Co r131 19th
" Bessie Mrs r4014 4th av
" Betty bkpr r3355 1st av
" Bettye waiter O L Holt r Lemon Grove
" Beulah clk PO r4109 39th
" Birdie M clk Safeway r Coronado
" Bruce J seamn Star & Crescent Boat Co
" C A r3848 Earlham
" C H (Edith C) hearing aids 625 Bway R h4401 Van Dyke av
" Calla C (wid John) h3558 5th av
" Callie B pkr Showley Bros r El Cajon
" Camille A tchr Pub Sch r Grossmont
" Carl (Mildred) formn CVAC h2566 India
" Cecil F Mrs h4804 Univ av
" Chas A (Una B) driver h3204 Vancouver
" Chas A (Louise A) rancher h432 Brookes
" Chas E (Kath) musician h1510 29th
" Chas L (Bettie G) slsmn h4575 34th
" Chas L (Lorene L) USA h3766½ 5th av
" Chas L (Johnnie L) USN h4131 Western
" Chas R USA r1808 3d av
" Chas S h1905 Chicago
" Chas T (Ema R) aircrftwkr RACo h914 C nish dr
" Chas W (Ruth) USN h2150 1st av
" Chauncey W (Bessie B) USMC h4631 40th
" Chloe h3704 Intrepid
BAKER CLARA, Realtor, Specializing in Beach Cities and Point Loma Properties, San Juan Place, Zone 8, Mission Beach, Humboldt 8-2448 (For further informati see pages 95 and 149 Buyers' Guide right top corner cards)
" Clarence J (Mary) inspr City Engineer r Meade av
" Claude L (Orlena M) USN r6350 Akins av
" Clem B h2707 Stratford la
" Dan C h6533 Bullock
" Darlene J Mrs hostess U S Grant Hotel h Union
" David M (Genevieve H) USN r3623 Eugene
" Dawn stdt nurse MCN r510 Lewis
" Dillard T (Alberta) USMC r545 19th
" Donald porter ODCo r4954 E Mountain Vi dr
" Donald A r3552 44th
" Donald C (Iris A) eng CVAC h3536 Bayo
" Donald S (Frances L) aircrftwkr CVAC h Kansas
" Dorothy Mrs nurse Childrens Convalesc Home r305 Southlook av
" Dorothy A clk Monarch Drug Co r1428 Will
" Dots J r3515 Alabama
" E C (Buna) USN r4623 Mississippi
BAKER E P (Enriquetta) Pres Aztec Brewi Co, h4411 Conde Pl, Tel Jackson 4424
" Edw A (Eliz) h1428 Willow
" Edw H (Velva) USN h3688 Cottonwood
" Edw J with Rees-Stealy Clinic r2168 Frank
" Edw J USA r1428 Willow
" Edw N mech R W Collins r612 Univ av
" Elbert C (Bank Cafe) r Spring Valley
" Elinor N USNR r Coronado
" Eliza J Mrs h4195 Illinois
" Eliz A h3417 Victory
" Eloise J clk USES h4445 41st
" Elsie M sten Co Probation Ofcr r1835 Kear

ALL TYPES INSURANCE

MUNSON INSURANCE
Established 1913

ALL TYPES SURETY BONDS

942-44 San Diego Trust & Saving Bldg. • Phone Franklin 7488

SAVINGS INSURED UP TO $5,000.00
945 SEVENTH AVE.

Home FEDERAL SAVINGS AND LOAN ASSOCIATION

SAVINGS INSURED UP TO $5,000.00
FRANKLIN 6417

BAKER
" Elvera P maid U S Grant Hotel r1905 Colton
" Emma S atdt US Naval Hosp h2254 Emerald
" Enos lab r2762 Commercial
" Enos jr h2524 Comstock
" Erastus J h532 Beech
" Erma h4682 Hamilton
" Eschol F (Ruby L) shipydwkr h4340 G
" Estelle Mrs maid r3305 Dells dr
" Florence E (wid Wilbur) r3985 Pacific hway
" Florence M (wid W P) r430 W Spruce
" Florence O clk US Naval Hosp r4038 Georgia
" Francis O (Clara F) USN h4407 Temecula
" Francis T (Shirley E) USN h340 W Grape
" Fred W driver J B Gates r1168 23d
" G D r848 Beech
" Gene D (Mona B) acct Marine Products Co r2209 Poinsettia dr
" Geo A (Mary L) aircrftwkr CVAC h3866 Sequoia
" Geo B (Vernona) repr shop 3463 Adams av h 4542 Felton
" Geo H (Alice M) meats 1700 1st av h4072 Ibis
" Geo L (Isabelle A) USN h4954 E Mountain View dr
" Geo M (Dixie) h4298 Hermosa way
" Geo M carp SD Zoological Soc r Lemon Grove
" Geo M (Sadie) dept mgr Young's Mkt h4670 Valencia dr
" Geo N (Faye L) USN h4518 30th
" Geo S (Lois) h3809 Kettner blvd
" Gertrude Mrs mgr Kelton Studio Bldg r521 A rm 207
" Gertrude T atdt US Naval Hosp r2808 Buell
" Gilbert M acct CVAC r2143 Dale
" Gladys A clk PO r3990 Florida
" Gladys A smstrs h1429 Bancroft
" Glen O (Edna) USN h1309 Rigel
" Glenn (Dorothy) h1755 Front
" Glenn D (Juanita S) whsmn h1445 Loring
" Glenn W (Helen) slsmn h4486 38th
" Gothie M emp Original French Lndy r3171 Adams av
" Grover M (Hazel N) barber J L Adams h4038 Georgia
" Guy B (Ethel F) h3521 Jackdaw
" Guy R (Viola) USN h722 York ct
" H A (Margie A) aircrftwkr CVAC h3171d Adams av
BAKER H R & CO, Harve Edison Carter Division Mgr, Investment Securities, 200 Bank of America Bldg, 625 Broadway, Tel Franklin 6565
BAKER HARDWOOD LUMBER CO, M L Baker Mgr, Complete Line Hardwood Flooring, Hand Split Shingles and Plywood, 1901 Main, Tel Franklin 1611
" Harold (Margt) USN h2220 Adams av
" Harold J h1809 E Westinghouse
" Harold L (Edith) USA r739 42d
" Harold O (Josephine) h111 W Ash
" Harold O (Irene) carp h3320 Belle Isle dr
" Harold W B coordinator City Bd of Educ h 3852 Wellborn
" Harry A baker SBCo r509 12th
" Harry T (Bessie M) aircrftwkr CVAC h834 69th
" Hazel E Mrs clk City Bd of Educ r3852 Wellborn
" Hazel M cook r3409 Sunnyvale dr
" Henry E (Eliz A) h1890 Klauber av

C. T. STONEMAN & CO.
PLUMBING and HEATING CONTRACTORS
24-HOUR SERVICE
Tel. Jackson 8636
Night Phone Talbot 8605
3763 30th St. San Diego

SAN DIEGO SPRING and BRAKE WORKS, Inc.
WHOLESALE SPRING and BRAKE SERVICE
TIMKEN BALL and ROLLER BEARINGS
HEAVY DUTY and INDUSTRIAL FRICTIONS
MUFFLERS - BRAKE LININGS
220 G Cor. 2nd Ave. Main 5116

BAKER
" Henry T (Margery A) aircrftwkr RACo h853 44th
" Herbt C (Marie) pntr h6104 El Cajon blvd
" Hugh L buffer Quality Tire Sls Co r Chula Vista
" Irving C (Merle L) electn h888 Turquoise
" J A Mrs r4616 Bancroft
" Jack W (Beulah) USA h4109 39th
" Jas porter h264 12th
" Jas D h3004 Comstock
" Jas H USN r4575 Marlborough dr
" Jas O dept mgr A W Woods r Chula Vista
" Jas P cook Theatre Cafe r812 43d
" Jas T aircrftwkr CVAC r2508 1st av
" Jeanne Mrs r3761 Herman av
" Jerry driver r2166 Franklin
" Jesse E h3366 Frontier
" Jesse R (Arla J) USA r3624 Birch
" Jessie E Mrs h702 S 32d
" Joel (Addie A) jan Army & Navy YMCA h 4014 47th
" John r2239 Catalina blvd
" John (Mary) aircrftwkr CVAC h4522 Santa Monica av
" John B (Ida V) h4026 Alabama
" John C h757 11th av
" John C (Gladys) USN h3605 Union
" John H (Margt E) h1125 Savoy
" John L h6329 Quillan
" Jos h7028 Eastman
" Jos A USN r500 W Bway
" Jos R (Grace) slsmn h2409 State
" Josephine women's clo 3493 Univ av
" Joy L trucker SCFL r3409 Sunnyvale dr
" Kath atdt Co Hosp r2524 Comstock
" Kathryne V pianist Ratliff Dancing Academy r1510 29th
" Kenneth N (Kath) acct h1144 Akron
" Kenneth S (Joyce I) emp NAS h825 Portsmouth ct
" L Everett (Ruth) slsmn h4637 Van Dyke av
" L L carp h738 Denby
" LaJeanne tel opr ZPCo r3761 Herman av
" Lawrence R h2665 Camino Pradera
" LeDelle M elev opr U S Grant Hotel r2046 Main
" Lee F (Mary) eng SDFD h4471 52d
" Lee R (Hazel M) trucker SCFL h3409 Sunnyvale dr
" Leila (wid W E) h2246 3d av
" Lelah M (wid W N) h3270 2d av
" Leo R (Victoria) shipydwkr h3551 Dalbergia
" Leona I whswkr SR&Co r3552 44th
" LeRoy J (Madge M) chef SD Club h3686 Cherokee av
" Lester G (Anna B) routemn U-TPCo h3776 47th
" Lillian Indywkr G A Glavas r3750½ 10th av
" Lloyd M metalmn BSM r1406 India
" Lotta R Mrs h4904 El Cajon blvd
" Lucille Mrs h1331 4th av
" Lucy Mrs h4630 North av
" M Calla sten Virgil S Kipp r3558 5th av
" Marcella H aircrftwkr Rohr A Corp h4773 Newport av
" Margt G emp MT&ICo r3988 Iowa
" Margie A Mrs nurse G R Turner r3171 Adams
" Marie nurse r4891 35th
" Marion L (Ella M) aircrftwkr CVAC h4529 35th

BARANOV'S Jewelers
FIFTH AVE. at B'DW'Y.

MRS. GRACE HOAG
•
REALTOR
SALES
RENTALS
•
3847 4th Ave.
•
Phone Woodcrest 6224

STROM'S FLOWERS
FLOWERS FOR ALL OCCASIONS
617 B Street Tel. Franklin 3127

THE BACH COMPANY ✓

INSURANCE—*FIRE — CASUALTY — SURETY — MARINE*

Phone Main 2165 410 ELECTRIC BLDG., 861 SIXTH AVENUE

CHARLES C. OTIS

TRANSLATORS - SHORTHAND REPORTER - INTERPRETERS

Spanish-American Matters Handled — Birth and Citizenship Established and Recorded — Notary Public

931 Bank of America Bldg. Tel. Franklin 1727

TOM MOYNAHAN

New and Used Parts For All Makes of Cars

Glass — Tires — Batteries — Radiators — Motors

CASH FOR YOUR CAR

Tels. Main 9417 and Greeley 7-5311

804 Roosevelt Ave. National City

MOVING - STORAGE

STATEWIDE SERVICE

OUR PERSONAL SERVICE SAVES YOU MONEY

DYER

VAN AND STORAGE

4078 University Ave. Talbot 5081

Residence - Randolph 1014

BAKER
" Marion Y h7543 Westmoreland
" Marjorie waiter r5019 Santa Monica av
" Marjorie M bkpr Teachers College r4575 Marlborough dr
" Marjorie S r4014 E 47th
" Martha candy mfr 3364 5th av r3364 4th av
" Mary A r2272 4th av
" Mary A (wid T B) (T B Baker Roofing Co) r3621 Park blvd
" Mary C Mrs r4181 35th
" Mary M clk SD Public Library r1890 Klauber
" Mavis G opr SDERy r2166 Franklin
" Mearl L (Gwendolyn) mgr Baker Hardwood Lumber Co h4666 Natalie dr
" Mel D (Juanita B) slsmn Frye & Smith h4184 Randolph
" Merle F (Alberta M) crane opr h6745 Mallard
" Mildred E tchr Pub Sch r3748½ 10th av
" Nannette Mrs h2555 5th av
" Naomi reporter U-TPCo r3731 7th av
" Nellie tchr h3748½ 10th av
" Norma inspr RACo r4020 Park blvd
" Norma E typist h825 Portsmouth ct
" Norman h2429a Bway
" Norman J (Barbara A) USN h4720 A
" Olin R (LaDella) lab NPWD h2046 Main
" Oliver E (Wilhelmina) h4163 Van Dyke av
" Orville W (Leona J) police SDPD h3730 Arizona
" Otho (Lily B) h1319 Dale
" Parks E (Jane E) USN h3474 Florence
" Paul E (Dorothea A) USN h3709 McCandless blvd
" Paul I (Gladys A) aircrftwkr CVAC h3990 Florida
" Pauline h6911 Morse ct
" Pauline E Mrs clk PGL r3423 Convair
" Philip (Nada) USN r2534 A
" Phyllis r1654 1st av
" R A restrwkr r121 G
" R G driver h3363½ Union
" R J USN h326 Juniper
" R L dist mgr U-TPCo r Coronado
" Ralph F h3312 Vultee
" Ray J (Florence Kellogg) (Baker & Burkett) h216 W Robinson av
" Reno (Marcella E) USA r1815 Kearney av
" Retta H (wid F J) r4662 W Talmadge dr
" Rex E pipelyr CSD r2904 Carleton
" Richd C (Rose) emp NAS h375 Carlos
" Richd D (Wardene N) slsmn h4778 Everts
" Richd G slsmn r2225 Cliff
" Richd L (Helen) slsmn Alfred Hart Distilleries h2225 Cliff
" Richd L (Hazel M) USN h4395 Ocean View blvd
" Robt r2245 National av
" Robt r602 25th
" Robt (Grace) USN h4891 35th
" Robt C h7450 Linda Vista rd
" Robt E (Imogene) USN h3032 Main
" Robt F (Helen V) ofc mgr El Cerrito Lbr Co h1944 33d
" Robt H (Ethel D) (T B Baker Roofing Co) h325 W Washn

BAKER ROBT H CAPT (Anne) Master Mariner School of Navigation, Compass Adjusting, 610 Broadway Bldg, 1017 1st Av, Tel Franklin 1975, h842 Rosecrans, Tel Bayview 3390

BAKER
" Robt L (D'Ette) formn Alf M Lewis h316 McKinley
" Rosa Mrs h3146 L
" Rose slswn MW&Co r4910 Uvada
" S Rosalie clk PO r4709 34th
" Sallie G h2444 Ulric
" Saml D (Florine T) USN h2452 Paunack
" Saml E (Bettie E) sgt USA h1253 Wilbur av
" Sherman D h4639 Florida
" Stella L student KELSEY-JENNEY COLLEGE r Escondido
" Stella M r1408 Kettner blvd
" Steph L (Alice) aircrftwkr CVAC h3773 4th

BAKER T B ROOFING CO (Mary A and Reb H Baker) 1202 Sigsbee, Tel Main 8578
" Theo B Mrs h3935 4th av
" Theo R pntr US Naval Hosp r2935 E 6th
" Therese r2689 J
" Thos F (Nellie B) h6004 Carol
" Thos L (Jean L) mech h3811 Chamoune av
" Thos W (Felicitas L) aircrftwkr CVAC h355 Boston av
" Vance (Hazel) pntr h1050 Morena blvd
" Vard B clk r1620 32d
" Vera h3302 Convair
" Vera M instr Ratliff Dancing Academy r344 Logan av
" Veral S serv mgr Monroe Calculating Mach Co Inc h828 W Juniper
" Vernon (Florence) USA r4038 Georgia
" Violet waiter Lynn & Donovan r3087 Spokane
" Vivian A with The Marston Co r4070 Ibis
" W K Mrs h3645 Brant
" Wallace L (Marjorie M) dept mgr The Whitson Co h4575 Marlborough av
" Walter slsmn BM&T r629 24th
" Walter C aircrftwkr CVAC h3264 4th av
" Warren L USN r4575 Marlborough av
" Warren S h2216 Morley
" Wesley H (Grace) h3552 Main
" Wm aircrftwkr CVAC h3970 Goldfinch
" Wm clk r2567 L
" Wm C (Florence) h5950 Brooklyn av
" Wm C (Gladys R) aircrftwkr RACo h355 Kettner blvd
" Wm C (Ruth B) USN h2653 Kettner blvd
" Wm D (Selma R) USA r3134 El Cajon blvd
" Wm E r4662 Esther
" Wm E driver r4063½ Arizona
" Wm G (Carmelita) USN h425 Milbrae
" Wm H aircrftwkr CVAC r3662 Highland av
" Wm H (Verdal) steward h2128 Adams av
" Wm J clk US Naval Hosp
" Wm L (Mary E) guard h4648 32d
" Wm P (Wilma F) aircrftwkr CVAC h4755 Reno dr
" Wm R aircrftwkr RACo r1525 28th
" Wm S (Annette) USN h5138 Hawley blvd
" Wm T (Florance K) slsmn h2766 Dove
" Wm W (Minnie) h360 Milbrae
" Wm W aircrftwkr RACo r3536 Bayonne
" Wilma r3716 35th
" Wilma F bkpr r4759 Reno dr
" Winifred A Mrs r4572 Kansas

BAKER & BURKETT (Ray J Baker and Carl H Burkett) Realtors, 3771 5th Av, Tel Woodcrest 2137

Bakery and Confectionery Workers Union Local 315 V E Allen sec-treas 732 F

Bakewell Lee h3243 Barnard
" Ray h1615 3d av

Bakke Willie H h6756 Thomson

Bakken Kermit S (Ruby L) inspr CVAC h3705 5th av
" Roy G rigger NAS r1819 Sunset Cliffs blvd
" Ruby L Mrs restr 1017 Univ av r3708 5th av

Bakkenson Harold R dep Sheriff r Poway

Bakker Margt M Mrs tchr Pub Sch r La Jolla

Bakkers Arth M (Martha) pharm Bakkers Pharm h2439 5th av
" John (Neff K) (Bakkers Pharmacy) h6065 Bway
" Martha clk Bakkers Pharmacy r2439 5th av
" Neff K Mrs nursery 6065 Bway

BAKKERS PHARMACY (John Bakkers) 2501-2507 5th Av at Laurel, Tel Franklin 5483

Professional Registered U.S. AUCTIONEER Sell Anything Go Anywhere

"WILD BILL"

W. T. CONKIN

REAL ESTATE BROKER

704 National Ave. National City, California

DAN ROSSI OWNERS AND OPERATORS OF FAMOUS SILVER-GRAY GRANITE QUARRIES 3845 Imperial Ave.

SOUTHERN CALIFORNIA GRANITE CO.

MONUMENTS

"MARK EVERY GRAVE"

AL ROSSI FROM QUARRIES TO YOU "THE BEST FOR LESS"

TEL. MAIN 9464

Bakko Douglas lbr hdlr Patten-Blinn Lbr Co r4145 Marine View av

Bakstran Hollis lab Co Property Dept r6718 El Cajon blvd

Balaban Anna r4184 Alabama
" Ciriakos P (Mary) clk US Naval Hosp h4184 Alabama
" Geo P (Stassa) restr 661 5th av r4567 Idaho
" Leon USA r4184 Alabama

Balach Alex bartndr r3643 6th av

Balak Otto r547 9th av

Balamotis John (Loutina) cook h1939 4th av

Balangue Clemente porter Savoy Cafe r538 Island av

Balason Macké gro 211 C

Balaythy Andw h3654 Kenyon

Balboa Apartments J G Foster mgr 2820 6th av

BALBOA CLEANERS, Violet L Davis Owner, Dolores B Engel Mgr, 2877 El Cajon Blvd, Tel Talbot 2116

" Courts A C Harbaugh mgr 1624 Myrtle av
" Heating & Sheet Metal Works (B G Culver Roy Von Gottberg H S Topper D R Carpenter A P Schummers 702 Front

BALBOA HOSPITAL, 410 Elm, Tel Main 2059

" Hotel S H Andrew mgr 854 4th av

BALBOA LAUNDRY AND DRY CLEANERS, Violet L Davis Owner, Dolores B Engel Mgr, 2895 El Cajon Blvd, Tel Talbot 2116

BALBOA LAW COLLEGE, Dwight E Stanford Dean, Complete Bar Preparatory Course, LL.B granted, San Diego's Only Law School, Suite 301, Security Trust & Savings Bldg, 3911 5th Av, Tel Jackson 3880

BALBOA LINEN SUPPLY, Violet L Davis Owner, Dolores B Engel Mgr, 2877 El Cajon Blvd, Tel Talbot 2116

BALBOA OLDSMOBILE (H H Utschig) Direct Factory Dealer, Oldsmobile Sales and Service, 1821 Broadway, Tel Franklin 7114 (For further information see page 22 Buyers' Guide and right top corner cards)

" Park from A to Upas and from 6th av to 28th Main Entrance on Laurel at 6th av
" Park Riding Academy (H H and R C Bradley) Balboa Park
" School 1844 S 40th
" Theatre F F Eull mgr mot pict 868 4th av
" Vista Apartments Mrs Lottye B Poulin mgr 2206 6th av

Balbuena David H (Estefana) aircrftwkr Rohr A Corp h340a 17th

Balch Donald L h7455 Wellington
" Edmund I (Margt M) police SDPD h3531 Kettner blvd
" Helen Mrs r3256 India
" Josephine C slswn Wallens r4290 Van Dyke pl
" Lillian (wid Edw) h1422 3d av
" Nora Mrs h4827 Idaho
" Virginia Mrs h816 Allerton ct
" Walter K (Janet) serv mgr RACo h836 San Luis Rey pl
" Weltha aircrftwkr CVAC r4182 50th
" Wm H (Josephine) mech RACo h4290 Van Dyke pl

Balchunas Helen V Mrs compt opr Safeway r 2848 Ocean View blvd

Balcom Floyd (Alice) USN r4505 Tivoli

Balcorte Mary aircrftwkr CVAC h2034 Bway

Baldan Anthony (Maude) h3606 Indiana
" Frank r3606 Indiana
" John A USA r3606 Indiana
" Nada clk S D Pac Title Co r3604 Indiana

Baldaccini Zelindo (Desera) gdnr S D Zoological Gdn h3750 Acacia
" Zelindo jr USN r3750 Acacia

Baldauf Paul P (Helen) h1939 Robinson av

Baldauph Frank C (Annie) h4129 Ibis

Baldelli Desiderio (Mary) gro 2802 National av h326 S 28th
" Doris M Mrs clk Selective Service Bd No 161 r3545 Alabama
" Emil (Elvira) restr 2581 Imperial av h2583 do
" Lucia Mrs r2634 Logan av

Baldenian Jos aircrftwkr CVAC r522 7th av

Patten-Blinn Lumber Co. SINCE 1880

LUMBER - BUILDING MATERIAL and SUPPLIES

PLANING MILL - ROOFING MATERIAL

First Ave., S.W. Cor. Island Ave.

Main 7134 San Diego

Balderrama Benito R USN r rear 2128 Franklin
" Pedro R r rear 2128 Franklin av
" Trinidad Mrs h rear 2128 Franklin av
" Wm R (Petra S) trucking h rear 2128 Franklin av

Baldino Christine Mrs slswn r3643 7th av

Baldock Harold J clk r4004 Meade av

Baldomero Tansioco S aircrftwkr CVAC r267 17th

Baldonado Michl M (Evelyn) USN h1938 Logan

Baldovino Juan G lab Am Fisheries Co h1845 National av

Baldridge Betty R Mrs aircrftwkr SACo r4666 F
" Jolene r2327 Plum
" Lloyd (Helen) asst sec Union Title Ins & Trust Co h2327 Plum
" Raymond E (Evelyn S) stockmn Whitney & Co h3220 Newton av
" Robt C (Dora N) aircrftwkr h1504 48th
" Wm R (Sarah) USN r2622 Island av

Balduff Richd D (Edith) USN h2852 Kalmia

Baldus Harold W (Mildred D) eng IBMCorp h 4453 Utah

Baldwin A Harry (Vie) h3711 Mississippi

Baldwin Addie R r3729 Indiana
" Albt T h3093 Barnard
" Arminda (wid H H) h3866 41st
" Ava S Mrs tchr Pub Sch h3539 Arnold av
" Berton B printer 437 5th av
" Betty mech NAS r4595 Alamo dr
" Betty Mrs r730 22d
" Clara L Mrs h821 17th
" Clarence (Carolyn C) USN h4704 Imperial av
" Clarence M (Minnie A) h1420 W Thorn
" Clarence W (Sylvia G) carp h4595 Alamo dr
" Constance L h3409 Grinnell

BALDWIN-COSGROVE PAINT HOUSE INC, Wm E Baldwin Pres, Wm J Cosgrove V-Pres, Distributors, Wholesalers, Mfrs Agents, Paints, Oils, Varnishes, Ladders, Synthetics, Brushes, Spray Equipment, Painters' Supplies, Etc, 3231 El Cajon Blvd, Tel Randolph 1171

" Danl T (Gertrude M) police SDPD h719 Capistrano pl
" David h1465 4th av
" Duane J (Emma M) USMC r3851 Chamoune
" Elsie h7306 Wellington
" Emma A supvr Pub Sch h3729 Indiana
" F C h43 19th
" Floyd (Cath K) USN h4060 47th
" Foster K agt Ballantyne & Loftin h2990 National av
" Fred L (Beatrice W) mach NAS h4043 Utah
" Geo D (Zola) aircrftwkr RACo h4784 Trojan
" Geo L (Lillian E) h3088 El Cajon blvd
" Geo L jr (Alice M) acct h4474 32d

BALDWIN GERALD L, Heating Oils Since 1902, 2045 Pacific Highway, Tel Franklin 6533, Night Phone Bayview 5662, r821 17th

" Giles J USMC r4595 Alamo dr
" Gordon E (Helen B) clk Gas Co r122 W Brookes av
" Harriet H Mrs h122 W Brookes
" Harry pntr r5932 Estelle
" Hazel M (Posy Shop) r Lakeside
" Helen opr SDERy r Natl City
" Howard F slsmn Whiting-Mead Co r La Mesa
" Jas r1308 E
" Jane I Mrs h2136 Catalina blvd
" Jerry L (Eleanor A) fishermn h235 Euclid av
" Jesse G (Christine) gdnr h4828 Niagara av
" Jessie Mrs aircrftwkr Rohr A Corp h1223½b 28th

O. E. FISCHANG & SON

Dispensing OPTICIANS

Medico-Dental Bldg.

1254 3d Ave.

Tel. Franklin 2949

GEORGE W. BROWN

Real Estate Broker

IN SELLING OR BUYING

CALL AT 521 B St. Tel. M. 1444

McINTOSH & DUNMORE

UNITED MOTORS SERVICE

Our Specialty—Complete Ford - Plymouth - Chevrolet Service

Valve Grinding - Brake Relining - Motor Tune-Up

Washing - Polishing - Steam Cleaning

Distributors for MILLER TIRES - PDQ BATTERIES

Main 9652 303 Market St.

CAMPBELL CHEVROLET CO.

1600 BROADWAY TEL. FRANKLIN 1234

Michigan Mortgage Co.

•

Eagle Investment Co.

•

Jos. E. Shreve

•

Real Estate Insurance

•

244-245 Spreckels Bldg.
121 Broadway
Telephone Main 9141

GLEN ABBEY MEMORIAL PARK

THE PARK-LIKE CEMETERY

Phone Zenith 0362
Chula Vista, California

BALDWIN
" John USN r3739 Poe
" Josephine aircrftwkr CVAC r315 Fir
" Lloyd (Norma) USN h1830 Guy
" Lorum J (Ethyl) aircrftwkr CVAC h455 Shirley Ann pl
" Margt P r4571 Wilson av
" Marjorie h3628 Freedom
" Mark N (Margt B) h4571 Wilson av
' Mark N jr (Harriet) acct h3334 Crown Point dr
" Martin C h6942 Fulton
" Maurice G (Bertha M) USN h2422 Tarrant
" Merritt A (Sally J) grinder CVAC h4626 Iowa
" Minnie A Mrs slswn The Marston Co r1420 W Thorn
" Natalie cash U S Grant Hotel r1010 8th
" Norman A h7456 Richland
" Pauline Mrs beauty shop 2992 National av r 2990 do
" Robt r4156 Ohio
" Robt E (Hazel A) genl mgr San Diego Mach Co r4346 N Talmadge dr
" Theo R (Martha G) pntr h3937 Illinois
" Thos H h4832 Brighton av
" Victor D h2952 Comstock
" Victor L (Carolyn O) h808 Silvergate av
" Vie Mrs clk E J Griffiths h1244 A
" Wm E (Florence J) pres Baldwin-Cosgrove Paint House Inc h3231 El Cajon blvd
" Wm K (Beulah) mgr Economy Blue Print & Supply Co h3739 Poe
" Wm P h3318 Taylor
Bale John S (Franciska) h825½ Ostend ct
" Josie h3814 Fairmount av
" Loyal E (Dora) aircrftwkr CVAC h5215 Everts la
Balegal John (Amanda) aircrftwkr CVAC h3730 Boston av
Balelo Adam (Mary) fishermn h3102 Fenelon
" Dolores r3102 Fenelon
" Julio (Louise) r3319 Lowell
" Julio (Rosalina) fishermn h3319 Lowell
" Manuel G (Ludevina) fishermn h3329 Lowell
Balensiefer Lee mech Electric Lndy Co r1020 A
Balentine Leon W (Dovie D) firemn SDFD h 3628 Dwight
Bales Betty J aircrftwkr CVAC r3805 Cal
" Chas A (Cath) officer in chg US Army 9th Service Command signal repair h3128 McKinley
" Earl A (Dorothy) supvr NAS h3720 Villa ter
" Eliz E (wid J A) r935 Reed av
" John (Betty J) USN r3805 Cal
" John E (Thelma) USA h4533 College av
" John J (Barbara) USN h4832 Auburn dr
" Laythell J (Shirley R) USN h1144 17th
" Lorena Mrs r605 W Penn av
" Margt B (wid L I) furrier h3452 National av
" Milo S (Nina) opr SDERy h725 Cohasset ct
" Morris C h4140 Western
" Robt P emp SR&Co r4510 Marlborough dr
" Ruth Mrs h3720 Menlo av
" Wade H clnr Mission Dry Clnrs r1756½ Essex
Balesteiri Katarina tel opr SCTCo r2051 State
" Thos (Angelina) fishermn h2051 State
Balestreri John M (Helen E) fishermn h4113 Hilldale rd
" Michele (Lena) fishermn h630 W Date
" Rosalia Mrs with The Marston Co r1545 Columbia
" Salvatore USN r630 W Date
" Thos truckmn Louis Moorsteen

BALESTRERI
" Thos A fishermn r630 W Date
Balestrieri Antoinette cnrywkr r2244 State
" Anthony (Anna) h2165 2d av
" Antonio (Antonina) fishermn h2101 India
" Mario (Anna) fishermn h2244 State
" Mary Mrs cnrywkr r1744 India
" Philip fishermn r2101 India
Bali Drive-In Nelson Muller mgr restr 3848 Mi way dr
Balich Alec mgr Lou Vallin's Hillcrest Cl Cafe r3643 6th av
" Geo L bartndr Lou Vallin's Hillcrest Cl Cafe r3359 5th av
Balicki Frank (Margt) USN r1814 Main
Balinger Lester W (Hazel) sec-treas Canne Workers and Fishermen's Union h3375 3
Balistini Dominic driver r2345 Kettner blvd
" Parmini lndywkr h2345 Kettner blvd
Balistreri Anthony aircrftwkr Rohr A Corp 2070 State
" Antonio (Josephine) fishermn h1826 India
" Clara M r1882 Kearney av
" Clara M canrywkr r1975 Harrison av
" Domenico (Margt) fishermn h1975 Harrison
" Frank (Josephine) fishermn h1882 Kearney
" Giovanni jan Army & Navy YMCA r2420 In
" Guiseppe (Carmelo) baker Winter's Bakery 1882 Kearney av
" Isadore fishermn r2030 Union
" Jack (Thelma P) fishermn h1952 Union
" Jerome J (Marian) h2030 Union
" Mariano (Antonia) h2070 State
" Margherita C r1975 Harrison av
" Natalie C clk Safeway r2030 Union
" Tommy clk r3018 Union
Balistriere Frank (Mary) fish 664 12th av h3 Union
Balistrieri Andw (Nellie) concretewkr h4 Ohio
" Antonio (Elsie) fishermn h2912 Ocean Vie blvd
" Evelyne C cash Star & Crescent Boat Co 1329 Sutter
" Gerolamo (Tillie) fishermn h736 W Hawtho
" John (Frances) fishermn h2347 Kettner blv
Balkan Genevieve Mrs slswn Whitney & Co 912 8th av
Balke E Lucille clk U S Naval Hosp r3866 Me lo av
" Fred W kitchenwkr Army & Navy YMCA 4474d Central av
" Harold r1917 Winder
" Roy H (Ruth H) USA h410½ Douglass
Balkom Dorothy aircrftwkr SACo r4138 Fai mount av
" Julius F (Edna M) h4110 34th
" Sophia Mrs h4138 Fairmount av
Ball Alan S (Maxine) USN h2059 Newton av
" Amoretta Mrs music tchr 640 Bway r3762 Va Dyke av
" Archie A (Ida M) h2425 Wightman
" Arth J bartndr h2634 Lincoln av
" Billie J r3330 Van Dyke av
" Carl M (Lurline) USN r1877 Reed av
" Chester A (Kath C) carp h1938 Granada av
" Clifford J (Eunice) mech Univ Motors h Penn av
" Clifford M (Edna S) h4803 Long Branch av
" Delmore T USN r4925 Cape May av
" Donald E (LaVergne) USN h2405 L
" Dorothy M Mrs h908 Ash
" Edith C clk SFRy r3765 Fairmount av
" Eug (Voulane) USN h1552 Locust
" Evelyn clk SCTCo r324 W Washn
" F Arth (Victoria) meat ctr R L Perkins h Ocean View blvd
" Frank H (Marg) USN h3020 Goldsmith
" Fred F (Edith C) USN h3765 Fairmount av
" Geo r4384 Kansas
" Gary L (Lottie) h1417 Van Buren av
" Geraldine with The Marston Co r4852 Cast
" Harry G (Amoretta) h3762 Van Dyke av
" Harvey A (Martha L) slsmn Finder's Mus Store h4374 Beta
" Homer A h324 W Washn
" Horace W (M Edith) aircrftwkr RACo h33 Dwight
" Howard A (Eliz) phys 233 A rm 1010 r Alpi

THE PENN MUTUAL LIFE INSURANCE COMPANY
INSURANCE — ANNUITIES
504 UNION BUILDING FRANKLIN 7141
GEORGE C. HOWARD, General Agent

HART

HEAT TREATING and WELDING

—

ACETYLENE and ARC WELDING

—

We Specialize in FLAME HARDENING

—

189 National Ave. Chula Vista

PLUMBING - HEATING - REPAIRING

A. O. REED & CO.

Main 2141
672 Eighth Av.....San Diego

BALL INSURANCE AGENCY (J Gordon Ball) General Insurance and Surety Bonds, 1121 Bank of America Bldg, 625 Broadway, Tel Main 5633
" J Gordon (Ball Insurance Agency) r1137 Edgemont
" John E (Bernice A) USN h2451 Church
" John G (Dorothy) metermn Gas Co r760 17th
" John P (Gertrude E) underwriter M G Whitestarke h1137 Edgemont
" Jos A (Lenschen S) h4799 Harbison av
" Jos R (Ida M) pntr h2645 E
" Joy W (Eliz A) USN r2151 Franklin av
" L D h3864 Greenwood
" Lawrence D h6615 Bullock
" M G h2672 L
" Marbella furn rms 1020 Island av
" Margt L r136 Penn av
" Margie L clk Hamiltons Ltd h2555 5th av
" Marie Mrs aircrftwkr CVAC h4365 Kansas
" Mary h7336 Linda Vista rd
" Maude Mrs nurse r2517 A
" Maude (wid A G) r2643 C
" Morris L (Gloria M) mgr R N Goodwin h3711 36th
" Norreen Mrs tel opr SCTCo h767 20th
" Orville P (Vera H) emp NAS h4854 Circle dr
" Orville P jr USA r4854 Circle dr
" Percy E (Eva R) supt Hillcrest Sta PO h1077 Johnson av
" Raymond A spl police h756 17th
" Rebecca Mrs jan h3367 Dells dr
" Rex aircrftwkr CVAC r2222 4th av
" Rex R (Mary E) supvr USES h5858 Vale way
" Robt E L (Jessie C) chauf h1371 Willow
" Robt J (Dessie M) h4575 58th
" Saml C USA r4803 Long Branch av
" Stanley A (Casson & Ball)
" Thos A r3357 Bayside walk
" Vernon (Mary A) USN h1812 Adams av
" Vivian sten CVAC r621 Robinson av
" Wesley B (Angie C) ironwkr h4342 Alabama
" Wm M (Marion) emp NAS h1026 Meade av
" Wm R (Louise M) USN h4229 Van Dyke av
Ballagh Raymond A (Lawrie B) aircrftwkr CVAC h3675 Park blvd
Ballantine C Mary (wid D S) h4466 Landis
" D H (Maryland Coffee Shop) r630 F
" Glen clk ESDCo r Lemon Grove
" Terresa (wid D H) r4119 Lymer dr
Ballantyne Arth agt Ballantyne & Loftin r El Cajon
BALLANTYNE GORDON A (Patricia) Dist Mgr State Compensation Insurance Fund, h3211 32d
BALLANTYNE JOHN (Ballantyne & Loftin) Dist Manager Farmers Insurance Group, r 401 E Broadway, El Cajon, Tel Hilldale 4-3533
" Thos S dep Co Agri Comr r El Cajon
BALLANTYNE & LOFTIN (John Ballantyne, S T Loftin) Insurance, 1340 6th Av, Tel Franklin 7731 (For further information see page 89 Buyers' Guide)
Ballard Achilles W (Lillian) USN h4459 Alabama
" Ann sten CEW
" Bifford B USN r2114 Abbott
" Bonnie h3007 Fordham
" Clyde (Hazel) restr 2702 Lytton h3767 Ibis
" Dallas D Mrs r3751 47th
" Dani cook r725 4th av
" Della (wid F C) h4220 Arden way
" Donald W Mrs clk r1754 Pacific Beach dr
" Dorothy A emp YCCo r1968 Union
" Elaine M Mrs tchr Pub Sch r3130 Granada av
" Fay h3965½ Hamilton
" Floyd r4070 Albatross
" Glen W (Elaine) h3130 Granada av
" Herbt R aircrftwkr CVAC h2318 Avenida Altura
" Inez r4381 Arista
" J Russell (Dorothy) mech h1968 Union
" Jas S (Gloria L) aircrftwkr CVAC h1404 49th
" Lloyd O lab BPW
" Lowell C (Margt H) prin Lincoln Sch h4533 Highland av
" Marian cash San Diego Marine Hardware r Natl City

ARROW TRANSFER

City Carrier — Contract Carrier
Radial Highway Common Carrier

Los Angeles
6512 S. Holmes Ave.
Phone JE-2320

San Diego
335 West G St.
Phone Franklin 7221

BALLARD
" Mark D (Ethel) phys 4228 El Cajon blvd h4521 45th
" Martha Mrs cafeteriawkr h4380 Illinois
" Mary E Mrs r3593 Grim av
" Maxine aircrftwkr CVAC r3968 Illinois
" Neal M (Osa) aircrftwkr CVAC h245 Pardee
" Olen P chauf B&W Cab Co r3975 Texas
" Oliver R r551 S 36th
" Oscar (Lenore) emp NAS h3557 Menlo av
" Prentiss E (Lois) aircrftwkr CVAC h5018 Cape May av
" Robt aircrftwkr Rohr A Corp r4459 Alabama
" Sally A aircrftwkr RACo r3662 Indiana
" Virginia emp Edith G Rudolph r2527 E
" Wm (Pauline) USN r4412 Texas
" Wm E h7836 Normandie
" & Brockett Arth Gardner mgr women's clo 1166 5th av and 3027 Univ av
Ballatore Albt (Anna) h3129 Eagle
" Angie (wid Tony) h3353 Brant
" Augustina slswn MW&Co r1557 Columbia
" Jos (Betty J) USN h2418 India
" Mateo (Rita A) USN r2931 McCall
Ballenger Althea clk NPWD r1870 4th av
" Leona opr SDERy r3365 Congress
Ballentine Donald H r630 F
" Edw A (Evelyn) USN h4660 31st
" John A (Frances) USN r5602 Adams av
Ballew Chas R (Margt E) emp NAS h4551 Adair
" Floyd supt Casson & Ball
Balli Nicholas (Mary) lab SDERy h2563 Island
Balliet Bertha B clk CVAC r2432 Tarrant
" David H (Cornelia) aircrftwkr CVAC h1322 33d
Ballinger Edith C Mrs r4405 Louisiana
" Ernest R (Mildred M) h4669 Harbison av
" Everett M (Eliz V) USN r522 S 45th
" Freda M bkpr h3022 Suncrest dr
" Henry D (Betty) aircrftwkr Rohr A Corp h 3568 Ray
" Homer (Cath) mach NAS h4504 Dawson av
" John H (Ora) guard U S Naval Hosp h4787 El Cajon blvd
" John I (Amy L) h4730 Vista
" Lawrence A (Monica S) USMC h1728½ Upas
" Louis H USA r4730 Vista
" Lyman W USN r4730 Vista
" Robt B electn h2239 1st av
" Wm D (Consuelo) h862 Rosecrans
Ballis Jacob C h6425 Lanston
" Michl (Pana) USN h4549 44th
Ballister Edith h4064 St James pl
Ballman Anna K emp State Blind Shop r322 G
Ballon Agnes G Mrs h3658 Highland av
BALLOON DYE WORKS (Edward A and Wm Breitbard) Ultra-Modern Cleaning, Dyeing, Main Office and Plant, 101 16th cor Imperial Av, Tel Main 3195, Branch 1025 Prospect, La Jolla, Tel Glencove 5-3804
Ballou Chas F h6286 Osler
" Earl W (Lillian A) h3498 Collier av
" Helen tel opr Doctors Serv Bur r3976 Alabama
" Kenneth J (Hazel A) USN h1924 Bway
" L Farwell jr (Helen) aircrftwkr CVAC h1126 Catalina blvd
" Lillian A tel opr Guar Chev Co r3498 Collier av
" Robt W (Mary C) USN h1230 C
Balluff John J (Minette) br mgr A O Awes h 4775 67th
Balmer Mollie G Mrs waiter U S Grant Hotel h 2720½ K

PAINT MANUFACTURERS

—

House Paints
Enamels
Varnishes

BENTON ROOF & PAINT CO.

2136 Kettner Blvd.
Franklin 5108

ROOF CONTRACTORS

—

"Factory-to-You" prices on Quality Paints

—

Established 1910

LORENZE W. BARNEY CO.

•INSURANCE

• Real Estate

619 First Natl. Building
Franklin 6116
SAN DIEGO

La Jolla Office
864 Prospect St.
Tel. Glencove 5-4545

LAWSON-SCHILLER CO.

JEWELRY - SILVERWARE - WATCHES

1170 5th Ave. Tel. Main 3011

JOHNSON-SAUM COMPANY
FUNERAL DIRECTORS
1408 Fourth Ave. Telephone Main 6168

BANK OF AMERICA N. T. & S. A.

For Further Information SEE PAGE 34 BUYERS' GUIDE

Goodwill Industries

Gives Work to Aged and Handicapped Persons

MYRON INSKO Ex. Sec.

Tel. Fr. 7401

402 Fifth Ave.

"Not Charity But a Chance"

ACME MAILING SERVICE INC.
SALES PROMOTION
Multigraphing - Mimeographing
SELECTED MAILING LISTS
ADDRESSOGRAPH PLATES
919 10th Ave. Franklin 5696

Balmfort Rena (wid A J) h5034 Niagara av
Balmoja Augustine V waiter S D Club r416 4th av
Balmoral Court (J J Cory) 3931 Centre
Balogh Chas slsmn P-CBCo r3072 National av
" Gene M whsmn P-CBCo r3072 National av
" John A (Alice C) slsmn P-CBCo h3727 Charles
" Margt Mrs r1344 11th av
" Mathew slsmn P-CBCo r Natl City
" Matt (Eliz) cement fnshr h3072 National av
" Peter M (Kathleen F) USMC h3072 National
Balotte Elsie waiter r3606 41st
Balous Geo D (Iva M) aircrftwkr CVAC r4853 Long Branch av
Balsamo Grace waiter r2253 Curlew
" Rosolino jan Army & Navy YMCA r2253 Curlew
" Tony emp Sherman's Dine & Dance r2253 Curlew
Balsensiefer Darlene aircrftwkr h1022½ A
" L W indywkr h1020 A
Balsiger Harold N (Lola L) tchr Pub Sch h4605 Mission blvd
" Lola L clk PO r4605 Mission blvd
Balsley A Ray h2286 Dunlop
" Ira L (Lola) chauf h1968 Irving av
" Wm A h2620 Chesterton dr
Balster Ellen I clk U-TPCo r3724 Marlborough
" Everett J (Roberta) aircrftwkr CVAC h2216 Avocado
Baltezore Clayton L (Florence E) water tndr Gas Co h7247 Hyatt
Balthazar David A h3318 Vultee
" Lounet W Mrs with J C Penney Co h4091 Illinois
Baltimore Apartments T M Lipscomb mgr 742 Market
Baltisberger Raymond C (Lodema) driver r3769 6th av
Balton E V USMC h753 12th av
Baltowski Olga S WAVE r1355 28th
Baltrimas Julius N (Esther C) USN h1126 S Evans
Baltz Gladys H Mrs with The Marston Co r 4587 Campus av
Baltzell Earl (Florence) aircrftwkr CVAC h2750 Treat
Baltzelle John P (Alma) aircrftwkr CVAC h4927 Cape May av
Baltzersen Frank A (Elvera) USN h4039 Polk
Baltzle Reneta r1725 Logan av
Balue Richd A supvr Connecticut Genl Life Ins Co r Natl City
Balutis Walter (Maud) h4245 45th
Balverde Robt C barmn Savoy Cafe r562 4th av
Balzer Evelyn aircrftwkr CVAC r4115 Jackdaw
" Fredk (Marjorie T) USN h3781 1st av
" Mary C h3713 Adams av
" Robt r4115 Jackdaw
" Robt J (Nellie) clk J R Townsend Co h868 Beryl
" Wm F (Ellen) aircrftwkr CVAC h4115 Jackdaw
Bamberg Howard C (Gladys) plmbr Ed Shafer r 4450 El Cajon blvd
Bamberry Jas H (Helen E) h2021 29th
Bambery John T (Edna) USA h858 19th
Bambrough Ruth S sten NPWD
Bambush Doris R Mrs h1119 S 43d
" Geo C clk NAS r3678 Birch
" Jos S (Bertha C) clk h3678 Birch
Bamford Grace (wid G C) h2492 B
" Wm N (Lillian L) spl agt Northwestern Nat Fire Assn h4405 Long Branch av
Bampton Hugh G (Maude) aircrftwkr CVAC 1208 W Spruce
Banaga Daisy aircrftwkr CVAC r1741 Kearney
" Domingo (Florence) cement fnshr h4379 30th
" Jos (Isabell) cement wkr h1741 Kearney av
" Jos S (Rose) marine eng VCSFCo h[illegible] Franklin
Banas Aspo r2539 A
Banbury Eliz F (wid Edw) elev opr h2516 Union
" Marguerite E elev opr r2516 Union
" Winifred A Mrs h2539½ 1st av
Banchak Lillian F clk SFRy h3606 Hicock
Bancker Grace M (wid G C) h3242 Ibis
Bancroft Francis O emp NAS r719 Robinson av
" Fred S (Virginia G) h719 Robinson av
" Griffing (Margt W) h2269 Front
" Lydia H Mrs h7252 Linda Vista rd
" Paul h4961 Kendall
" Retha (wid J F) h2670 2d av
" Robt (Janet) USN r2060 Logan av
" Sami G (Helen) (Allen & Bancroft) h4[illegible] Lamont
Banda Anita indywkr h4216 Rosecrans
" Ralph (Maria) h3011 Whitman
Bander Floyd D h3436 Kenyon
Banderford Wilbur L (Eleanor E) USMC h4[illegible] Cleveland av
Bandn Sam h3668 Intrepid
Banding Adolph (Lydia H) plmbr h1333 Columbia
" Eugenie I r1333 Columbia
Bandiow Dorothy L nurse US Naval Hosp
Bandy Claude h6417 Osler
" Donnie B emp AFCo r Chula Vista
" Herbt F (Leah) mach h3035 Upas
" Herman emp AFCo r676 E 30th
" Tina slswn Goodwill Industries r Natl City
Bane Earl H (Hattie C) jan Gas Co h10[illegible] Johnson av
" Harold M (Margt) indywkr Blue Bird Lun[illegible] h4711 Lotus
" Kenneth P (Margt) eng SDFD h4143 Hamilto[illegible]
" Robt C h2180 Burroughs
" Robt J (Lelia) USN h1550 10th av
" Viola cook r3460 Logan av
" Virgil D h3572 Pickett
Banegas Josephine r3729 Florence
" Lewis L (Eliz) shipydwkr h3729 Florence
Banes Margt M clk US Naval Hosp r4[illegible] Oregon
Banfill Betty J clk USES r4453 Del Monte [illegible]
" Frank M (Grace) h4453 Del Monte av
" Lessie E (wid W H) cash Winter's Bakery h4943 Niagara av
Bangel Edw I (Julia E) gro 2864 K
Bangert Bess H Mrs music tchr 640 Bway r4[illegible] Sierra Vista
" Louis (Bess H) music tchr 640 Bway h4[illegible] Sierra Vista
Bangle Alberta aircrftwkr CVAC r3946 Idaho
Bangs Danl M (Anna B) h800 Cerro Gordo [illegible]
" Jean clk FWWCo r325 E 4th
" Mary (wid M A) h230 S 37th
Banister Clarence E (Eleanor) USN h3653 4[illegible]
" Georgia A Mrs h3219 Polk av
" Jas (Helen) USA r2440 Pine
Bank Cafe (E C Baker H F Millspaugh) 944 [illegible]
BANK OF AMERICA BUILDING, J O Peraza Mgr, Office Suite 507 Bank of America Bldg, 625 Broadway, Tel Franklin 7711
" of America Law Library 625 Bway R233

EQUITABLE LIFE INSURANCE CO.
OF IOWA
DWIGHT E. KEIDER, General Agent
630 San Diego Trust & Savings Building — Franklin 0162

DIXIE LUMBER & SUPPLY CO.
3925 Ohio St. at University Ave. Tel. Jackson 2155

BANK OF AMERICA NATIONAL TRUST & SAVINGS ASSN, H H Benjamin V-Pres Mgr, E W Hamilton Asst Mgr-Operations Officer, G A Davidson V-Pres, O T Jensen V-Pres, Emil Klicka V-Pres, K A Nairne V-Pres, A F Wagele Asst V-Pres, E E Sergi, G R Williamson, P M Neal, W K Eite, R L Eccles and R G Ross Asst Cashiers, C E DeRochie Trust Officer, L T Peterson and J M Gillean Asst Trust Officers, San Diego Main Office 615 Broadway, Tel Franklin 7711, Five Points Branch 1943 Andrews, Fifth and Market Branch 600 5th Av, Hillcrest Branch 406 University Av, Logan Heights Branch 2196 Logan Av, 40th and El Cajon Branch 4002 El Cajon Blvd, North Park Branch 2897 University Av, Ocean Beach Branch 4996 Newport Av, Van Dyke-University Av Branch 4246 University Av, Chula Vista, Coronado, Encinitas, Escondido, Fallbrook, La Jolla, La Mesa, National City, Oceanside, Ramona, Solana Beach (For further information see page 34 Buyers' Guide and left side lines)
" Sami (Rose) tailor h3497 Collier av
BANKAMERICA COMPANY, S C Hunter Res Mgr, Investment Securities, 703 Bank of America Bldg, 625 Broadway, Tel Main 3031
Banke Irene clk r3229 Elliott
Bankendorf Jack slsmn r4594 Hawley blvd
Banker Geo E (Thelma M) USN h4463 Boundary
" Jack R (Wilma) fishermn h2058 Venice
Bankerd Chas r3068 Grape
" Frederic T r1115 8th av
" Lincoln E (Helen) USA h4850 Vista
Bankey Floyd M mech SDERy h3822 Leland
Bankhoff Walter (Margt) USN r3074 Madison
Banks A J r712 Zanzibar ct
" Alf E (Grace E) phys 861 6th av R510 h5044 Litchfield rd
" Alice r1957 4th av
" Anna M h4130 Georgia
" Arth E h5119 Fanuel
" Bebe clk PO r331 S Bancroft
" Betty J tel opr SCTCo r1267 14th
" C H r2611 Logan av
" Chas E (Vivian) USN h4110 Cherokee av
" Clara cook r315 Fir
" Clifford A (Irene) aircrftwkr CVAC h1354 Diamond
" Denise G Mrs slswn The Marston Co r2083 Cable
" E J r1543 7th av
" Edw A estimator Gas Co r El Cajon
" Elva G (Leona) USN h4053 43d
" Evelyn S (wid L E) clo clnr h1917½ Cypress
" Everett S (Hazel) clk PO h2423 Market
" Franklin USA r4456 Long Branch av
" Geo gas sta 3001 Imperial av r3084 Webster
" Geo W (M Margt) tchr Pub Sch h1060 Oliver
" H E Mrs r1712 Chalcedony
" Harry H (Dora) aircrftwkr CVAC h4483 Van Dyke av
" Haskell W mach h353 S 37th
" Hattie (wid J O) emp NAS h3086 Imperial
" Herbt h3590 Freedom
" Hollie clk r4255 Copeland av
" Hugh C (Danita) USN r331 S Bancroft
" Imogene searcher ST&TCo r Natl City
" Jennie V atdt US Naval Hosp r2736 L
" Jesse C (Grace) h4122 Landis
" John G Rev (Ethel T) pastor St Luke's Episcopal Ch and warden Fellowship of St Luke h2243 Front
" John H (Kath) h1808 3d av
" Josephine bkpr LCCo r712 Zanzibar ct
" Lida Mrs h4456 Long Branch av
" Mary maid r347 30th
" Mary E ofc mgr LCCo h712 Zanzibar ct
" Mineta S Mrs h1648 Neale
" Nadine R clk MLICo r2942 Bayside la
" Nehemiah r1995 Newton av
" Norman L (Ruth A) aircrftwkr Rohr A Corp h3419 Fairmount av
" Pearl h336 Washn
" Pearl H Mrs h4002 4th av

LOREN L. MAYNARD
REALTOR
COMPLETE REAL ESTATE SERVICE
HOMES - RANCHES - GROVES
8091 La Mesa Blvd. La Mesa
Tels. Homeland 6-5844 6-5584

BANKS
" R S (Eileen) USN h rear 904 Sapphire
" Robt E (Girtie H) USN h3057 Grape
" Rubin (Essie) h3031 Greely av
" Shook r4046 3d av
" Steve porter S H Kress & Co r3267 National
" Thos M (Bebe) gas sta 2771 Imperial av h331 S Bancroft
" Thos N (Denise G) USN h2083 Cable
" Vincent A slsmn Frye & Smith r Natl City
" Walter T (Harriett) carp h4972 Foothill blvd
" Wm R h3862 37th
" Zora C r2122 Everett av
Banksbrook Naomi Mrs r4334 53d
Bankson Florence h rear 4621 Cleveland av
Bankston Jas (Barbara) USN r4069 Winona av
" Mary J Mrs with The Marston Co r Natl City
Bannan Thos (Evelyn A) carp h3669 Fairmount
Banner Kath h841 Sunset Cliffs blvd
" Roy W mech r4073 Kendall
Bannister Charlotte (wid J L) cook h1029 K
" Jas J (Cleo O) USN h3770 39th
" Lorne E (Ann) v-pres-genl mgr Armored Transport Inc h3443 Curtis
" Ralph wldr Standard Iron Wks r519 Elizabeth
Bannon Andw G (Mary E) USN h505 W Grape
" Earl (Violet) USMC h1470 Union
Banos Angelo (Ethel) cook h1575 Sunset Cliffs blvd
" Robt aircrftwkr NAS r1575 Sunset Cliffs blvd
Bansell K M pntr r1146 13th
Banta Cleone V (Loris L) USN h6055 Adelaide
" Elmer E h3594 5th av
" Jas h3800 Midway dr
" Keith D (Anne M) USN h1739 30th
Bantle Rudolph (Dorothy) h5050 College av
Banuelos Albt R prsr W R English r3096½ Ocean View blvd
" Antonio (Guadalupe) cnrywkr r1932 Kearney
" Aurora r1932 Kearney av
" John R USA r1932 Kearney av
" Mariano r1932 Kearney av
" Pola Mrs aircrftwkr CVAC h1932 Kearney av
" Victoria r1932 Kearney av
Banya Agnes Mrs r4520 Marlborough dr
Banzhaf Alina M (wid C F) r2611 32d
" Bertha C h2611 32d
Baptie Boyd (Jean M) reprmn SCTCo h1237 Palmer ct
Baptist Christian Center Rev R C Fleisher pastor 2210 Columbia
BAPTIST FELLOWSHIP CENTER, Rev Herbt V Bryant Director, Open to Military Men—War Workers Every Night Until Midnight, Lounge and Reading Room, Recreation Hall, Bible Classes, 930 10th Av, Tel Franklin 0713
Baque Martin A (Blanche) emp Gas Co h2877 Spruce
Baraby Norman USN r3856 Wellborn
Barad Harold (Irene) aircrftwkr CVAC h1843 Monroe av
BARAGER BERTHA J, Sec-Treas Kelsey-Jenney College, r4970 Cresita Drive, Tel Randolph 5672
BARAGER KENNETH M (Bertha J) Pres Kelsey-Jenney College and Handwriting Expert, h4970 Cresita Drive, Tel Randolph 5672
Barajas Francisco (Soledad) lab h1611 Kearney
" Juan (Soledad H) cement fnshr h2123 Julian
Baranau Sylvan r4395 Ampudia
Baranceanu Belle artist h3068 1st av

PERCY H. GOODWIN COMPANY
GENERAL INSURANCE
300 FIRST NATIONAL BUILDING
Main 9171

GEO. F. OTTO & SON
"When You Say It With Flowers Say It With Ours"
FLORISTS
3572 Logan Ave.
Tel. Main 2871

MARK HANNA
ESTABLISHED 1925
CHRYSLER and PLYMOUTH MOTOR CARS
Tel. Franklin 7557 Sales and Service India at C

REAL ESTATE • INSURANCE • PROPERTY MANAGEMENT
JOHN E. SHATTUCK
PIONEER REALTOR ON EL CAJON BOULEVARD
RESIDENTIAL AND BUSINESS PROPERTIES : EXCHANGES : LOANS
3905 EL CAJON BOULEVARD PHONE: RANDOLPH 1121
REALTOR Service Government Personability San Diego Realty Board
FHA

University Motors
Ford
Authorized FORD Dealer
SALES AND SERVICE
1276 University Ave.
Tel. Jackson 3141

THOS. B. MIDDLETON
AND
MAVIS C. KELLEY
Public Accountants and Auditors
441 C, Room 306 - Franklin 5375

BARKER
" Kenneth S with RACo r1745 29th
" Lawrence D (Margt W) litho RACo h2910 Elm
" Lloyd (Barbara) USMC h4349 Texas
" Louis S (Delia) plmbr h3770 29th
" Lynn W r3203 Logan av
" Margt Mrs r3041 Kettner blvd
" Margt E clk CVAC h2805 C
" Margt L slswn Real Silk Hosiery Mills h2035 Kearney av
" Margt P Mrs r4580 Wightman
" Marie P Mrs clk h4464 49th
" Marvin B (Margt F) mach opr h3634 Chamoune av
" Melvin (Adelessie) jan Star & Crescent Inv Co r3025 J
" Myrtle A Mrs bkpr h2330 2d av
" N T pntr r1806 J
BARKER NELSON E JR, Agent Provident Mutual Life Ins Co, 211 Scripps Bldg, 525 C, Tel Main 5664, h6011 Avenida Cresta, La Jolla, Tel Glencove 5-3603
" Olive S typist USN r4661 59th
" Philip M (Gladys) pres SD Planing Mill Inc h2881 Kalmia pl
" Ralph h744 A
" Robt (Ada M) USN h3685 Polk av
" Robt E toolmkr h2017 J
" Robt F (Frances R) USA r1937 F
" Robt G (Louise B) (Newton & Barker) h4765 West Point Loma
" Steph (Ida) h3752 National av
" Terry E (Frances E) slsmn Dewar & Co h 4069 Alameda dr
" Thos lab r56 16th
" Wm aircrftwkr CVAC r2252 4th av
" Wm (Josephine M) USN h1309 18th
" Wm C (Florence D) mgr Merrill Lynch Pierce Fenner & Beane h4395 Hawk
" Wm C slsmn H D Fisher r2338 El Cajon blvd
" Wm C jr (Gertrude S) aircrftwkr CVAC r4395 Hawk
" Wm T (Nellie M) shtmtlwkr h3236 44th
" Willis (Irene A) USN h1660 Union
" Z Allen (Alice M) USMC h4430 Boundary
" Zachariah A (Trixie M) USN h1745 29th
Barkett Geneva K Mrs labty asst AFCo r3425 Alabama
Barkey Grace O tel opr SCTCo r2274 Rosecrans
" Henry mgr Building Trades Service Bureau r La Jolla
Barkham Albt M opr SDERy r La Mesa
" John E h2534 Inman ct
Barkhurst Phyllis A Mrs r4414 37th
" Rita Mrs waiter h210 W Ash
" Roy E (Ann T) sten Gas Co h3709 Albatross
Barkin Julius G (Betty) h3428 Quince
Barkley Chas A garage atdt R L Menifee r Coronado
" Grace V (wid Thos) h3214 Trumbull
" John R (Helen M) h4858 Sussex dr
" Jos M USN r4858 Sussex dr
" Mary W h4079 1st av
" Parker A (Jennie F) r1509 1st av
" Richd M USA r4858 Sussex dr
" Robt aircrftwkr CVAC r3214 Trumbull
" Robt R USA r4858 Sussex dr
Barkovic Edw W (Dorothy) aircrftwkr RACo h4635 Hamilton
Barkovich M C r848 Beech
Barkow Lucy M r3694 35th
" Mary A smstrs The Marston Co h3694 35th
Barks Frank C (Erna K) artist CVAC h445 Santa Monica av
Barkus Chas L (Mickey) USA r3946 Vermont
" Homer A (Sarah J) watchmkr 625 Bway Rm h1454 A
Barlau Ruth E h4151 Illinois
Barlett Harry V (True) confy 714 S 28th
Barley Jonell clk r1012 C
Barlow A Louise Mrs cash Whitney & Co h125 13th
" Alice r2552 1st av
" Bernice h4673 Calle Tinto
" Bruce USN r2327 Etiwanda
" Burrell (Bernice) USN r821 S 30th
" Cath Mrs r4453 Muir av
" Cath (wid J J) h905 32d
" Curtis D h6435 Goodwin
" Donovan T eng CVAC r1224 13th
" Dorothy M nurse r4010 8th av
" Fred E (Maurine) aircrftwkr CVAC h441 Marseilles
" Geo T h2762 Camino Pradera
" Goldie A h2632 Camino Pradera
" John H (Emma) r3751 Cal
" John N (Frieda F) mach Gas Co h314 Southlook av
" Kath Mrs h3204 E
" Lee H (June) aircrftwkr CVAC h1227 Reed
" Mary K r1215 Robinson av
" Pauline aircrftwkr CVAC r447 20th
" Pleasant J (Bessie B) inspr Gas Co h395 Kansas
" Robt USN r2327 Etiwanda
" S Louis (Grace) driver h4453 Muir av
" Victor H (Luella) h2327 Etiwanda
" Walter S (Mildred M) USMC h342 W Hawthorn
" Wm E (Lou J) h3815½ 3d av
" Wm H (Florence A) chiropractor 1520 5th at h4054½ Arizona
" Wm W (Mary) emp ABCo h2629 Columbia
Barna John S (Helene) USMC h229 27th
Barnard Amelia M Mrs h4678 Louisiana
" Ann J Mrs clk W B Thurston r112 Robinson
" Billy J aircrftwkr CVAC h3733 3d av
" Cecil M (Bertha) aircrftwkr CVAC h1233 Ops
" Darrell N (Gladys M) aircrftwkr CVAC h75 42d
" Delmar M driver h745 Morrison
" Dorcas r4252 Cleveland av
" Earle C (Edith) mgr Underwood Elliott Fisher Co h4950 Hawley blvd
" Edwin J (Hilda M) slsmn h341 W Robinson av
" Edwin J jr (Ann J) acct CVAC h112 Robinson av
" Ellie Mrs clk Piggly Wiggly r1166 12th av
" Florence aud ST&TCo r3736 3d av
" G F (Eliz) USMC h3366 6th av
" Hamilton (Julia) USN h4136 Randolph
" Hamilton L r4136 Randolph
" Jas A h6511 Goodwin
" Jos R (Genevieve) USN r3794 Bancroft
" Margt A Mrs tchr Pub Sch r1345 18th
" Mary J tchr Pub Sch r4908 Saratoga av
" Minnie M (wid D N) r745 Morrison
" P R USMC r1451 State
" Robt L br mgr Fire Companies Adj Bur h3810 Pershing av
" Russell D Rev (Fern) pastor First Brethren Ch h4252 Cleveland av
" T Waples (Ethel) h2172 Front
" Vivian P with The Marston Co r4095 40th
" Walter C h4609 Pendleton
Barnas Wm J (Alida) carp h3419 29th
Barner Alice Mrs custodian Pub Sch r1307 E Parkman ct
" Coy E (Evelyn F) emp NAS h4474 Craigie
" Fred M (Ruth E) USN h3632 Wilshire ter
" Genevieve D Mrs sten Co Probation Ofcr r239 Hawthorn
" Harold R (Genevieve D) USCG h239 Hawthorn
" Robbie h1307 E Parkman ct
Barnes Albt C auto park 845 7th av
" Alger B aircrftwkr CVAC h2614 El Cajon blvd

BUCKNAM
SOUND EQUIPMENT SALES
★
941 7th Ave.
Main 5001

"In Business For Your Health"
The Vegetarian
1125-31 Sixth Ave. SAN DIEGO (1)
SAN DIEGO'S HEALTH FOOD CENTER
Health Food Store - Cafeteria
Fountain Lunch - Bakery
Phone Main 3159

DIAMONDS
ORIENTAL GEMS
NATIVE GEMS
JEWELRY
J. W. WARE
JEWELERS
1050 6th Ave. Main 5944
WATCHES
EMBLEMS
SPECIAL ORDERS
WATCH REPAIRING

BARNES
" Alice (wid J E) h1850 Julian av
" Alley S (Grace) meat ctr E W Knowles h4444 Altadena av
" Amelia F Mrs clk Stationers Corp r2807 28th
" Arth P (Myrta) clk V C Treais h3071 Univ av
" Arth USN r1219 1st av
" Barbara r3322 Polk av
" Benedict printer U-TPCo h2801 India
" Bennie Mrs r4070 Goldfinch
" C Rankin Rev (Kath) pastor St Paul's Episcopal Ch h408 Nutmeg
" Carl K (Helen R) mech NAS h3090 Hawthorn
" Carl K jr r3090 Hawthorn
" Carl M r3737 28th
" Carl W (Elvie) h4110 Chamoune av
" Cath (wid Perry) r2801 India
" Cecil C (Florence C) mech NAS h4072 Stephens
" Cecil D clk Mrs Louise Christopher r4168 Lincoln av
" Chas B (Mildred) USCG h4633 47th
" Chas C slsmn AFCo r La Mesa
" Chas E (Frances E) aircrftwkr Rohr A Corp h422 44th
BARNES-CHASE CO (N R Barnes) Advertising Agency, 310 San Diego Trust & Savings Bldg, 530 Broadway, Tel Franklin 7771, Los Angeles Office, 1121 S Hill
" Chester E (Ruby) electn h3417 Florida
" Chrissy C Mrs clk CVAC h4027 Ibis
" Clark M (Della) h3468 Valle av
" Claude L (Billie) aircrftwkr CVAC h4629 Soria dr
" Dale P (Lucille) ofc mgr Don Lee Inc h304 W Ivy
" Dalton R waiter J D Gregory r1240 12th av
" David H (Bessie) h2934 1st av
" David R (Anna) r2766 K
" Dolly I slswn GRHFCo r1260 16th
" Earby (Amabel) jan h2551 K
" Earl M (Helen) aircrftwkr CVAC h4368 Altadena av
" Edwin h3343 Kurtz
" Effie Mrs mgr Lucerne Apts r1968 1st av
" Eliz J Mrs clk NPWD r1640 Bway
" Ellery G USN h1659 Sunset Cliffs blvd
" Ellis M (Odessa) USN h4720 Landis
" Ellsworth H h2032 Garnet
" Eric (Rachel) USA r3129 39th
" Everett (Martha) USN h3962 Goldfinch
" F Wayne USN r4368 Altadena av
" Ford (Marjory W) aircrftwkr CVAC h3643 Kite
" Forrest W (Marybelle) USN h3937 Iowa
" Frank H h6651 Manning
" Fred E (Mary) USA r3951 Ocean View blvd
" Geo C (Mary J) instr NAS h4466 56th
" Geo L r4391 Tremont
" Geraldine r4621 Soria dr
" Gladys C acct h4581 College av
" Glenn (Agnes) carp h1014 14th
" Grace D Mrs h3050 Martin av
" Guy (Jessie) h4494 Campo dr
" Guy C (Maude) USN h4104 Rochester rd
" Guy M (Jessie) h4494 Rolando blvd
" Harry R (Dorothy B) USCG h4651 35th
" Hartwick M (Wilmeth) test eng Gas Co h1016 Cypress way
" Harvey J (Priscilla) USN r650 11th av
" Henry D (Hazel) v-pres Union Title Ins & Trust Co h3621 Park blvd
" Henry D jr (Phyllis R) pro-asst cash BofA h2116 C
" Henry J (Effie) tattooer h1968 1st av
" Herbt G (Helen) aircrftwkr CVAC h2314 Avenida Altura
" Homer P slsmn r1371 7th av
" J h5312 El Cajon blvd
" Jack (Bernice) USN r4135 Randolph
" Jas (Ida) plstr r3040 Commercial
" Jas (Lois) USN h3453 Nashville
" Jas F (Phyllis A) installer SCTCo h2074 Burton
" Jas L (Dorothy) USMC r846 Portsmouth ct
" Jasper E h2266 Reed av
" Jeanette Mrs waiter r731 S 30th

HENRY STODDART
AUTO WRECKING
PARTS FOR ALL CARS
CARS BOUGHT FOR CASH
ACCESSORIES - BATTERIES - TIRES
1st and G Main 1880

BARNES
" Jesse R (Marjorie E) toolmkr CVAC h5030 Cape May av
" John (Kate) h2437 Bway
" John (Viola) defwkr h1229 10th av
" John G (Blanche E) emp NAS r235 Francis
" John H (Mary C) h rear 4260 Kendall
" John N (Eva) USN h3987 Franklin av
" John W (Mary E) driver Piggly Wiggly r330 Brookes av
" Jos (Mary E) inspr SDPD r734 19th
" Jos M (Una F) USN h1144 17th
" Jos R h3050 Ashfield
" Juanita F dry clnr BL&DC r2968 Elm
" Judith M slswn Walker's r Santee
" K L aircrftwkr CVAC r4275 Cass
" Kenneth B (Madolyn) asst supvr RACo h4561 58th
" Lahoma clk Burroughs Adding Mach Co r1744 1st av
" Lawrence Y (Anna) with The Marston Co h2766 K
" Lena W (wid F J) h2816 19th
" Leo L (Grace B) h1624½ Upas
" Leroy F (Edith H) formn Gas Co h3427 Elliott
" LeRoy J (Eliz) USN h4696 Esther
" Lulu B (wid C B) r4651 35th
" M Eva Mrs r3090 Hawthorn
" Margt Mrs h4374 Altadena av
" Marian E Mrs sten LCCo r2932 B
" Marion W (Jewell M) USMC h1527 Union
" Marjorie r235 Francis
" Marjorie emp NAS h4423 Hill
" Martin A (Helen) police Sherman's Dine & Dance r1857 3d av
" Mary R h1008 Cypress av
" Mayme N plywoodwkr h4430 39th
" Minnie H Mrs h4727 Hamilton
" Nell T (wid W G) h4260 Kendall
" Nellie (wid T G) h235 N Francis
" Nellie M Mrs h3330 3d av
" Noble J (Helen) aircrftwkr h4432 Campus av
" Norman R (Villa U) (Barnes-Chase Co) h4218 Middlesex dr
" Orrin M (Clara) h2538 C
" Oscar W (Maybelle) dep collr US Customs h4502 Campo dr
" Paul D (Lillian) roofer h2442 Market
" Ralph C (Bernice) USN r1232 27th
" Ray (Dolly) aircrftwkr CVAC h1260 16th
" Ray C h4576 North av
" Riley C (Marie F) aircrftwkr CVAC h4621 Soria dr
" Robt r232 Hoitt
" Robt E (Dorothy L) ofc mgr Balboa Oldsmobile h6732 Amherst
" Robt G (Marguerite) h230 N Francis
" Robt L (Ethel M) USN h1227 Law
" Roy F emp BPW r1420 Bway
" Roy H (Leva M) dep Sheriff h902 Armada ter
" Ruby N clk PGL r1138 20th
" S Bessie supt nurses Co Hosp
" Sherman lab r358 22d
" Sidney USMC r3514 India
" Theo h3654 Kurtz
" Theo L (Ival) aircrftwkr CVAC h4102 1st av
" Thos G clk Safeway r230 Francis
" Thos H (Grace) br mgr Safeway h1813 Coolidge
" Tracy (Ruby E) aircrftwkr CVAC h4350 Copeland av

SQUIRES - BELT MATERIAL CO.
— BUILDING MATERIALS —
HIGH TEMPERATURE FIRE BRICK AND CLAY
12th Avenue and L Street Tel. Main 9188

CENTRAL FEDERAL
SAVINGS and LOAN ASSN.
ALL ACCOUNTS INSURED UP TO $5000.00
LOANS TO BUILD, BUY OR REFINANCE
1015 7th Ave. Franklin 7508

W. P. FULLER & CO.
MANUFACTURERS AND JOBBERS
Paints - Varnishes - Lacquers - Enamels - Painters' Supplies
Wall Paper - Plate and Window Glass - Mirrors - Roofing
803 SEVENTH AVE. BRANCH 2911 UNIVERSITY AVE. TEL. JACKSON 2332 TEL. MAIN 0181

IN SAN DIEGO IT'S

FARLEY'S

410 Broadway

SMART APPAREL for Men and Women

CHARGE AND BUDGET ACCOUNTS AVAILABLE

COSGROVE & DUNN

GENERAL INSURANCE

FIRE
AUTOMOBILE
LIABILITY

506 SAN DIEGO TRUST & SAVINGS BUILDING

530 BROADWAY

MAIN 2876

San Diego Wholesale Credit Men's Association
(Incorporated)

MERCANTILE REPORTS

COLLECTIONS

ESCROWS

508 ORPHEUM BLDG.

Tel. Main 4191

FORREST De FRATE
Since 1920
COMPLETE AUTO REPAIR SERVICE
All Makes - All Models
Motor Rebuilding and Reboring
Brake Service
831 2nd Ave. Main 1439

BARNES
" Tyrus G optician 625 Bway R301 r YMCA
" Uriah L (Cora M) aircrftwkr CVAC h3724 Bancroft
" Velma L cash System Frt Serv r2871 Madison
" Verna G Mrs h4827 Monroe av
" Virgil (Dalton) USN h1240 12th av
" Vivian L h2824 K
" W Gordon (Eliz J) USN h1640 Bway
" Walter L (Emma J) h1203 23d
" Walter R (Bertha) slsmn QDPCo h1468 Lincoln av
" Warren L (Juliette) USN h4207 Iowa
" Wilbur R (Antonina) USMC h4451 Campo dr
" Wm K (Grace L) guard CVAC h4290 Hermosa way
" Wilmeth C tchr Pub Sch r1016 Cypress way
Barnet Nathan (Kathryn) h4016 Lark
" Verda M Mrs maid h2896 Clay av
Barnett A H r2240 Hancock
" Adam (Virginia) USN r3204 Clay av
" Agnes P drftswn City Water Dept r4986 Voltaire
" Alf L (Estelle) wldr h2620 Bway
" Alice O Mrs r1416 Market
" Andw J (Mattie) carp h4305 Chamoune
" Arnold C (Veneder) USN r1744 Front
" Arth W aircrftwkr CVAC r1754 Pacific Beach dr
" Beatrice clk r4454 30th
" Benj J (Oma) aircrftwkr RACo h7201 El Cajon blvd
" Billie Mrs waiter h3633 44th
" Clarence C (Mary L) h4022 Wilson av
" Clarissa Mrs h3815 Winona av
" Clayton J opr SDERy h1529 Sheldon
" Clifford D (Ella M) aircrftwkr CVAC h4160 Cleveland av
" D Gertrude r3234 Meade av
" Delbert L USNR r940 A
" Earl E (Myrtle M) carp John Hansen h4454 30th
" Earl W (Claire I) USA r4012 Ohio
" Edith M H Mrs h4634 Orange av
" Edw J (Lone M) mgr Reliable Typewriter Exchange h3674 Wellborn
" Ernest M (Nancy F) eng h3230 Grim av
" Floyd S (Johanna) USN h3738 Menlo av
" Fred aircrftwkr CVAC h1986 Harrison av
" Fred (Zula G) USN r4870 Mountain View dr
" Garold S (Marian) pharm h3745 45th
" Grady (Earline) USN r2210 Julian av
" Grover C (Gladys) guard h2975 Boston av
" Harold P (Lida M) USN h4710 Park blvd
" Harry R eng RACo h4837 Santa Monica av
" Henry W aircrftwkr CVAC r2947 1st av
" Imogene O clk PO r2024 State
" Isabel (wid Arch) tamale mfr 2228 Univ av
" Jas C (Audrey D) USN h3857 1st av
" John M (Gladys L) acct h3317 Orange av
" Jos jr (Nita) USN r4591 58th
" Jos L (Lamar) USMC h4285 Altadena av
" Mary S slswn r3603 Florida
" Merton (Florine) USN r2065 Irving av
" Mount (Ruth) aircrftwkr CVAC h4280 43d
" Ona J (wid R M) clk r1917 Felton
" Otto (Mildred) baker r2428 L
" Pearl O (wid A R) h1754 Pacific Beach dr
" R L (Madge) USN r4639 Mississippi
" Randell M (Hazel) bartndr h4974 Coronado av
" Robt E (Mary A) USN h2568 Fairmount av
" Robt L h3519 Pickett

BARNETT
" Robt W (Annie M) carp h5049 Auburn dr
" Rose Mrs r3138 Ingelow
" Roy E (Mary) chauf NPWD h3603 Florida
" V L (Lois) USN h2633 National av
" Vera S clk US Naval Hosp
" Vernon C (Agnes) emp City Water Dept 2975½ Upas
" Wm P (Mary) slsmn Whiting-Mead Co h54 59th
Barnette Carrie B Mrs r4472 Maryland
Barney Chester L jan h4245 Georgia
" Emma K Mrs nurse Mercy Hosp r4243 Meni

BARNEY GEO L CO, REALTORS, P C Barney Genl Mgr, Real Estate, Loans and Insurance, 2d Floor Scripps Bldg, 525 C, Tel Franklin 5131
" Helen Mrs aircrftwkr CVAC h4410 Polk av
" Jas G (Florence) clk US Eng h4742 Utah
" Jas G jr (Jean) aircrftwkr CVAC h4613 31st
" Jos S (LaRee) USN h3260 1st av

BARNEY LORENZE W (Miriam P) (Lorenze W Barney Co) h3530 7th Av, Tel Jackson 8743

BARNEY LORENZE W CO (Lorenze W Barney) General Insurance and Real Estate Suite 619 First National Bldg, 1007 5th Av Tel Franklin 6116; La Jolla Office 88 Prospect, Tel Glencove 5-4545 (For further information see page 96 Buyers' Guide and right side lines)

BARNEY PHILIP C (Lilla) (Barney & Barney) and Pres-Genl Mgr Geo L Barney Co Realtors, r Hilcrest Ranch, El Cajon
" R M h2291 Ulric
" Ralph (Rowena) h4145 Eagle
" Ruth L clk PO r La Jolla
" Tallis V (Bessie) lab h450 10th av
" Thos W h2729 Stratford dr

BARNEY WALTER T (Ruth M) With Lorenze W Barney Co, h431 San Antonio Av

BARNEY & BARNEY (Philip C Barney, Marston Burnham, Geo H Murch) Insurance and Surety Bonds, Second Floor Scripps Bldg 525 C, Tel Franklin 5131 (For further information see page 103 Buyers' Guide and right side lines)

Barnfather Wm (Ethel) (Hilltop Mkt) h388 Alpha
Barngrover Floyd E (Madalyn R) USN h407 Wightman
" John W (Edyth) USN h2712 Poinsettia dr
Barnhart Audrey F Mrs r1703 Fern
" Bird (wid H C) r2961 1st av
" Daisy A (wid J C) r840 Iona dr
" Dorothy Mrs r4319 Coronado av
" Emma K (wid J W) r4931 Niagara av
" Harold W (Lovila) barber B E Crain h384 Mission blvd
" Hilbert (Antonia) USN h2016 Irving av
" John L (Alma G) USN h840 Iona dr
" Kenneth E (Kath) tchr Teachers College 4504 Cajon way
" Miller S (Lily E) carp h4252 41st
" S Lawrence Rev (June) h4114 Swift av
Barnhauser Wanieta M tel opr SCTCo r505 Lotus
Barnhill Edna E emp SCTCo r3816 Richmond
" Jesse L (Beulah E) USN h3812 Bayside la
" John aircrftwkr RACo h1669 8th av
" Lee (Susie L) mech h3816 Richmond
" Margt Mrs mach h1245 14th
Barnise Jos (Hazel M) slsmn h4049 Brant
" Wm J aircrftwkr CVAC r4049 Brant
Barnish Francis J (Mary J) USMC h2057 Irving av
Barnsdale Garnet H (Amelia A) eng h46 Norma dr
Barnson Odell L (Dorothea) h5350 Orange
" Thelma r3793 Park blvd
Barnthouse Franklin H (Helen C) bkpr H Thorp h4317 Keeler av
Barnts Mae E Mrs h2650 1st av
Barnum Bert T whsmn Bohemian Distr r1236 11th av
" Dean C (Ethel) USMC h4802 Utah

BENSON LUMBER CO.
"THE PICK OF THE TREES"
1895 Main St. Tel. Main 6194

HUDSON

ED SCHANK MOTORS, Inc.

HUDSON DISTRIBUTORS

COLUMBIA ST. AT B — America's Safest Car — TEL. MAIN 5127

BARNUM
" Elsa W (Bettie & Loretta Dress Shop) r3428 Marlborough av
" Glenn L USN r Balboa Park
" Irene M r7727 Jamacha rd
" Jos L mech Davies Motors r7727 Jamacha rd
" Lewis A jr (Elsa) installer SCTCo h3428 Marlborough av
" Lilly Mrs r4802 Utah
" Lloyd L (Ruth M) emp Foster & Kleiser Co h727 Dominion
" Mildred D emp SCTCo r431 Olive
" Mildred R h7306 Maywood la
" Saml B (Rose A) aircrftwkr CVAC h2104 Kearney av
" Thos E h525 Spruce
" Woodrow L jig bldr RACo r1260 Grand av
Baron Bart G (Majestic Rug Cleaning Works) h2532 Reynard way
" Frank jr (Gertrude F) firemn SDFD h3144 Collier av
" Karnig G (Majestic Rug Cleaning Works) r3532 Reynard way
" Lottie Mrs uphol h3920 5th av
Barone Anthony F jr (Maxine) emp NAS h414 W Beech
" Emerson D (Tomye B) mtlsmth h4111 Nordica
" Saml h6562 Tait
Baronti Alf J h2183 La Jolla av
Barr Ann T slswn SR&Co r2742 G

BARR ARTHUR L, MD (Lucille) Physician and Surgeon, 902 Watts Bldg, 520 E, Tel Main 8870, r Bonita, Tel Greeley 7-5721

" Bertha (wid Henry) h4728 Cape May av
" Bette I clk PO r4733 Newport av
" Chas J (Johnnie) USMC r3292½ El Cajon blvd
" Charlotte Mrs pkr h1102 Crosby
" Clarence H aircrftwkr CVAC h851 Tourmaline
" Clinton A h2202 Moore
" Donald (June) r1755 Union
" Dorothy emp PL&DC r3841 Kettner blvd
" Earl S (Frances G) pntr h1527 W Lewis
" Effie Mrs r3025 Reynard way
" Floyd L (Gertrude) electn NAS r4453 44th
" Frances G Mrs music tchr 1527 W Lewis
" Geo B (Emma L) aircrftwkr CVAC r1056 Lincoln av
" Glenn H (Lillie M) USMC h4752 Idaho
" Gordon W USN r4503 Patria dr
" Helen G tchr Pub Sch h1795b Titus
" Hobart driver PFL r Chula Vista
" Hugh L (Jessie M) USN h4196 Cleveland av
" Jack H (Goldie E) USN h2451 Morris
" Jack L checker SBCo r4453 44th
" Jas H (Callie) mgr Plaza Billiards r4201 Ocean View blvd
" Jay D (Anna B) clk CVAC h3419 Xenophon
" John F (Eleanor I) USN h2046 30th
" Joy A Mrs sten CWD r3437 Granada av
" Lawrence A (Dorothy D) USCG h520 San Elijo
" Leland E (Frances M) emp NAS h859 44th
" Lenora bkpr Cal-Aero Co h4636 Niagara av
" Lillian E Mrs emp Grace Dorsey r3292½ El Cajon blvd
" Lovar P r3670 46th
" Margt photog r3838 Kettner blvd
" Margt E emp Rose Marcel Beauty Shop r3274 Imperial av
" Mary L nurse Co Hosp r4730 Bermuda av
" Nellie A r1527 W Lewis
" Paul (Neva) emp NAS h4658 North av
" Roland W (Emily L) printer U-TPCo h3779 Van Dyke av
" Rolland J emp El Cortez Hotel
" Ruth M with UTI&TCo r3419 Xenophon
" Saml F mgr Popular Mkt r3550 Herman av
" Thora L aircrftwkr CVAC r1844 Cable
" Tilden L (Lenora H) tchr Pub Sch h4636 Niagara av
" Walter B slsmn K A Harris r rear 1606 6th av
" Willard E (Louise) dist mgr Office of Defense Trans h4680 Norma dr
" Wm (Joy G) h3327 42d
" Wm (Edith M) plmbr h4503 Patria dr
" Wm D police SDPD h470 20th
" Wm M (Effie P) h3528 Herman av

CENTRAL SIGN STUDIO
E. F. CRAIG - Est. 1921
HEADQUARTERS FOR EVERYTHING IN
Signs - Showcards and Lettering
GOOD WORK - QUICK SERVICE
830—7th Ave. San Diego
Franklin 2437

Barra Jacob R (Mary) mach NAS h1038 Devonshire dr
Barrack Louis M (Julia) mgr Virginia Rooms h1806 J
" Marjorie A clk Rohr A Corp r357 17th
" Sheble (Mary) cook Rohr A Corp r357 17th
Barracks Jas M (Alice M) carp CVAC h4674 Wilson av
Barraclough Henry A h4535 Cape May av
" Jordan H (Marion) supvr CVAC h4105 Hawk
Barragan Antonio M (Madeline) USA h1855 Logan av
" Marcelina (Consuela) lab h rear 1780 Newton
Barrasch Hattie (wid Herman) r4427 Highland
Barratina Frank (Mary) USN r4553 Campus av
Barratt Margt C (wid W F) h4008 Van Dyke av
Barrck Geo M (Mary) aircrftwkr Rohr A Corp h3575 Ray
Barrell Lillian r2479 Market
Barreno Michl (Cecelia) mattress mkr h3168 K
Barrera Carlos D (Berta) USN h3522 Kite
Barreras Jas M (Lola) lab h3467 Dells dr
Barrerio Bennie (Jackie) aircrftwkr Rohr A Corp h370 22d
Barrett Allie B Mrs slswn The Marston Co r3994 Louisiana
" Alta V acct r5440 Siesta dr
" Azzie r734 Pismo ct
" Beryl Mrs waiter O L Holt r2235 Imperial av
" Calvin (Jean) USA h2185 Ocean View blvd
" Carl A servmn Electrolux Corp r7520 El Cajon blvd
" Cecil T h7338 Richland la
" Chas F (Helen) USN h1565 9th av
" Charlie E (Verda R) mech CVAC h3705 Louisiana
" Cornelius R (Mary T) surv h2873 C
" Daisie K Mrs bkpr h3135 33d
" Dorothy tel opr US Naval Hosp r3127 Juniper
" Dorothy L Mrs bkpr P F Siman h4675 Oregon
" Doyle A (Lelah P) h3666 Orange av
" Ernest H steel ftr r4535 Polk av
" Eug M (Estella E) carp CMCo h2705 Fairmount av
" Eugenia M h3348 Gaines
" Florence r4080 Orange av
" Geo A (Cath A) appr electn BPW h3859 T
" Geo V h6745 Goodwin
" Gladys O Mrs h2121 Dale
" Grace E r3719 35th
" H Stanford (Theodora) artist Gordon L Eby & Associates r306 Upas
" Harriet h3422 Convair
" Harry USN h4469 Euclid av
" Horace W h6406 Newcomb
" Howard A (Miriam P) USN h4011 Utah
" Howard I (Lucile) aircrftwkr CVAC h3359 30th
" Howard J (Allie B) gro 3996 Louisiana h3994 do
" I r3036 Juan
" Isabel C clk Ry Exp Agcy r2855 Strand way
" Jas r4544 Contour blvd
" Jas L (Josephine) USN h3315 Chamoune av
" Jas L (Grace L) USN h1631 Edgemont
" Jas M (L Jane) r1560 Union
" Jasper J (Hazel A) lawyer 948 3d av R302 h3728 Grim av
" John T (Anna L) USN h3719 35th
" John W h3377 Wallace
" Johnston T (Madalen C) opr SDERy h410 Gavin

KODAK
General Photographic Supplies

EASTMAN KODAK STORES INC.

Retail Store
419 Broadway
Prof. Dept.
924 2nd Ave.
PHONE FRANKLIN 7264

STEWART C. KENDALL
GENERAL INSURANCE
Loren D. Jacks
S. Howard Minor, Jr.
— Solicitors —
346 Spreckels Theatre Bldg.
121 Broadway
Telephone Franklin 4174

CURTIS COLEMAN CO.
—REALTORS—
INCOME AND INDUSTRIAL PROPERTY MANAGEMENT FINANCING CHAIN STORE LEASES INSURANCE
204 BANK OF AMERICA BUILDING FRANKLIN 1389

MOTOR HARDWARE & EQUIPMENT CO

WHOLESALE AND RETAIL GARAGE, MACHINE SHOP AND INDUSTRIAL SUPPLIES AND EQUIPMENT

1125-1155 Columbia Tel. Main 011

MEMORIALS

MONUMENTS

Artistically Designed

CONTI AND SON MONUMENT COMPANY

Granite Marble

3871 IMPERIAL AVE.

PHONE FRANKLIN 2480

A. J. FOX COMPANY

Vending Machines
Cigarette Machines
Phonographs

Telephone Franklin 6433
1254-58 India St. San Diego, Calif.

BARRETT
" Jos L (Arline H) aircrftwkr Rohr A Corp h 4004 34th
" Kay W Mrs slswn Mrs M J Swan r4836 Vista
" Larkin M (Gertrude) aircrftwkr CVAC h4099 51st
" Lawrence E (Nell P) lather h3924 3d av
" Leo gdnr Civic Center r742 Market
" Leon aircrftwkr CVAC h1626 Linwood
" Lillian A tchr Pub Sch r1929 1st av
" Lucille Mrs interviewer SCTCo r Chula Vista
" Lydia S (wid Val) aircrftwkr CVAC h3939 7th
" Margt r4080 Orange av
" Maria smstrs Louis Moorsteen r Coronado
" Marshall H (Lenora A) fir lyr h2952 India
" Martha J Mrs nurse r4356 Wilson av
" Martha M (wid J M) h4047 41st
" Mary h4080 Orange av
" Maurine J clk CVAC r835 Felspar
" Patricia sten r4376 Proctor pl
" Robt A (Eulah) USMC h1444 State
" Robt E (Laura S) dye mkr h5162 Foothill blvd
" Robt P (June) radiomn h4089 54th
" Rome hairdrsr h714 Rockaway ct
" Russell T h6664 Kelly
" Selma L (wid R T) h5440 Siesta dr
" Seymour A (Kay W) USMC r4836 Vista
" Theo h952 19th
" Thos h3777 Jewell
" W F h3836 Earlham
" W Gail (E Jean) USMC r2440 State
" W J carp r602 25th
" Wm F jr (Dorothy N) USN h1259 15th
" Wm H (Louise W) opr SDERy h3927 Park blvd
" Wilmar (Josephine) h2710 Camulos
" Wilmer (Betty) aircrftwkr RACo r1620 7th av
" Woolsey concretewkr r936 8th av
Barrette Saml G (Therese) h1219 23d
Barrick Nova Lee Mrs asst A M Rover r1965 2d
Barrientos Audrey B Mrs aircrftwkr h2675 National av
" Eileen Mrs car clnr SDERy h4521 Alabama
" Manuel emp Star & Crescent Boat Co r4521 Alabama
" Paul aircrftwkr CVAC h4136 38th
Barriga Jos L emp SD Fruit Juice Co r1220 Cal
Barrilbaux Kelly J r736 27th
Barringer Helen Mrs h1919 Cypress av
BARRINGER HILDA C MRS, Associated With Lorenze W Barney Co, h864 Prospect, La Jolla, Tel Glencove 5-4545
" Paul C drftsmn CVAC h1670 2d av
" Wesley G (Etta L) analyst CVAC h4629 Alamo dr
Barrington Gordon B (Annamae) meat ctr Safeway h4087 4th av
" Jas D (Eleanor) archt Kistner Curtis & Wright r Coronado Yacht Club
Barrios Armida P Mrs r2158 Ocean View blvd
" Duffy J (Lucille A) USN h1322 Granada av
" Eliz Mrs aircrftwkr Rohr A Corp h1118 Crosby
" Ernest M (Carolina) whsmn J S Schirm Co r3083 Market
" Marcus M dairywkr QDPCo r Natl City
" Mary Mrs r1118 Crosby
" Michl M fndywkr C L Kessler r San Ysidro
" Richd h7239 Linda Vista rd
" Susie indywkr Munger Lndy Co r1118 Crosby
Barron Ben slsmn B D Sharpe h3163 Howard

BARRON
" Bertolo (Mary) lab h1820 National av
" Dorothy prsr G A Glavas
" Dorothy L Mrs tchr Pub Sch r4706 Norma
" Georgia H atdt US Naval Hosp r2369 Irvi
" Harry (Aida) furs 415 C h3708 Elliott
" Helen K slswn Walker's r845 Jamaica ct
" J S Mrs cook r1532 India
" Lottie Mrs smstrs Cronburg Drapery Stu h3920 5th av
" Manuel M h4319 Calle Campana
" Mervyn C (Dorothy L) civ eng h4706 Nor dr
" Monee nurse W H Newman h3078 Walton
" Rafael (Adriana) emp BLCo h3138 Herman
" Sylura F Mrs liquors 2952 Imperial av r2954
" Wayne M (Mary E) (Pacific Beach Home Auto Supply) h1621 Emerald
" Wm H (Bess) h2234 Bancroft
" Wm M (Sylura) h2954 Imperial av
" Wm M (Maggie J) h421 Milbrae
Barrow Frank V (Beulah) mech CVAC h5 Rockaway ct
" Irby G (Julia) formn Gas Co h2202 Island
" Jack (Edna) USMC h3968 Conde
" Pauline K Mrs h342 Kalmia
" Wm H (Eletta A) phys 233 A rm 1400 h320 Spruce
" Wm N clk h109 Montecito way
Barrows Anna Mrs r1524 Vine
" Anna Mrs waiter Dodson Home r551 S 35th
" Chas A USN r3712 28th
" Ella Mrs clk Natl Dollar Stores r2935 Lau
" Frances clk Pub Sch r3775 Utah
" Fredk W (Jean) USN h3681 Kettner blvd
" Geo W (Evelyn G) USN r3737 Nile
" Harley E (Anna J) USN h3712 28th
" Harley E jr (Mildred) USN h4436½ Utah
" Jas A mach h4455 Kansas
" Laurence D emp Gas Co r Lemon Grove
" Leroy E (Hazel H) electn h3993 Louisiana
" Leslie F (wid J R) clk SD Pub Library h3 Utah
" Morton S (Ellen) opr SDERy h2935 Laurel
" Nellie E Mrs h3067 Myrtle av
" Walter T (Edith M) br mgr W P Fuller & h4764 E Mountain View dr
" Winona M phys Co Hosp
Barrozo Benj (Edith) USN h2925 K
Barrs Chas E (Clara E) h4725 36th
Barrus Edw W jr (Frances V) USN h3761
Barry Adena Mrs h4726 Kenmore ter
" Aileen nurse h1751 Myrtle av
" Ann bkpr BofA r3919 Utah
" Anna Mrs h3515 Riviera dr
" Anna M bkpr John Barclay r2016 C
" Annibell gdnr r3145 James
" Chas R (Irene E) electn NAS h4167 Hamilto
" Eliz C (wid W E) h943 13th
" Elsie M Mrs tel opr McKesson & Robbins 3567 Texas
" Elsie R Mrs acct City Bd of Educ r3814 Cent
" Ernest L (Helen J) h3775 Louisiana
" Frank E (Blanche J) h3814 Centre
" Frank J (Elsie M) cash AFCo h3567 Tex
" G L h6717 Thomson ct
" Helen sten CVAC r3515 Riviera dr
" Hotel R F Gentles 615 8th av
" Howard D (Jeannette K) USMC h2922 5th
" Jas slsmn r635 5th av
" Jas J toolmkr CVAC r3515 Riviera dr
" Jas R (Helen A) electn h4615 Kensington

NATIONAL MOTOR SALES

DISTRIBUTORS OF
FEDERAL MOTOR TRUCKS
GAR WOOD SPEED BOATS, YACHTS
DIRECT FACTORY DEALERS
CHRYSLER - PLYMOUTH
421-25 National Ave. National City
Tel. Greeley 7-4177

W. L. BASKERVILLE—REALTOR

Over 24 Years In Business

WE SPECIALIZE IN HOMES AND INCOME PROPERTIES

3900 El Cajon Blvd. Randolph 1144

CALL THE INSURANCE ENGINEERS

R. Victor Venberg Company

Suite 304
Bank of America Building, F. 6125

BARRY
" Jeannette C (wid F L) librn US Naval Hosp h3130 1st av
" Jeannette K sten Crane Co r2922 5th av
" John USN h3535½ Georgia
" Jos J h6922 Fulton
" Jos J toolmkr CVAC r3515 Riviera dr
" Lucille M waiter h4836 Narragansett av
" Mabel Mrs waiter h2675½ National av
" Margt A nurse Mercy Hosp r1532 3d av
" Marguerite E yarn 921 6th av r Coronado
" Mary clk CVAC r3515 Riviera dr
" Mary R (wid J J) h908 Van Nuys
" Melba aircrftwkr CVAC r2318 Avenida Altura
" Robt C (Dorothy V) USA h4169 Hamilton
" Robt K (Elsie R) aircrftwkr CVAC r3814 Centre
" Saml T (Violet) USA h6328 Madrid dr
" Vinnie r4004 Lark
" Wm H (Lily-Mae) USN h1316 W Palm
Barrymore Barbara A tchr h118 W Washn
Barschaw Earl C (Wonieta) USN r1669 1st av
Barselou Florence Mrs slswn Mrs L D Babcock r1834 1st av
Barshfield Wm F (Irene L) oils 3787 Pacific hway r3065 Juniper
Barskey John (Rosie) h4958 Narragansett av
" Stanley P USA r4958 Narragansett av
Barsly Geo W (Dorothy M) USN r4920 Mansfield av
Barson Filaret J (Mary) aircrftwkr RACo h3227 Bramson pl
Barstow Fred (Harriett) USN h3245 Nile
" Glidden J (Kathryn L) radio techn h2766 A
" Kenneth G (Dora) printer 1139 7th av h4714 Narragansett av
" Rex I (Hazel) aircrftwkr CVAC h4103 Alabama
Bart Jack W (Vernie M) clk WMSCo h4026 Marine View av
Barta Cecil driver h1141 30th
" Emil F (Lettie J) meats 3505 Adams av h4670 Biona dr
" Jos C (Edna) gro 3951 Goldfinch 1279 Univ av and 4984 Voltaire h4568 Maryland
" Leota M Mrs h1225 Madison av
" Thos A h3920 Hicock
" Wm K h1244 10th av
Bartak Emil J h6665 Kelly
Barteau Edw K (Charlotte A) aircrftwkr Rohr A Corp h2603 El Cajon blvd
" Wm E (Sarah I) aircrftwkr Rohr A Corp h 2603 El Cajon blvd
Bartee B Casey h942 Beech
Bartel Bertha Mrs r4182 Chamoune av
" Darrell V (Gladys) USN r3415 State
" F Wm r527 10th av
Geo H (Edna V) aircrftwkr CVAC h4182 Chamoune av
" Lillian P sten r2102 G
" Louis W (Lillie) h3196 Maple
" Richd F (Laura G) reprmn Gas Co h4909 Del Monte av
" Robt H (Juanita F) aircrftwkr CVAC h3223 Bramson pl
Bartell Roy W (Doris I) h4143 Texas
Bartelme Herman H (Ruth W) aircrftwkr CVAC h3825 3d av
Bartels Don J (Betty J) USN h813 13th
" Edwin (Minnie) mech Rohr A Corp h1933 29th
" Lena M r4231 34th
" Lloyd G (Eva A) USN h3854 Wilson av
" Minnie M slswn Walker's r1933 29th
Bartelt Bruce G (Eliz) USN r1010 Sutter
Barter Harvey D (Eileen) USN h1659 10th av
Barth Bruno E (Eliz M) (SD Electric Shop) h3633 Grim av
" Edgar M (Pauline L) USN r4472 Saratoga av
" Foundry & Machine Co Earl Kenner pres 2680 Kettner blvd
" Geo (Betty J) aircrftwkr CVAC h4237 Hamilton
" Gerald (Harriett) electn h1240 C
" Henry F driver NIW r341 West E
" Jas P (Muriel) USN h3328 Bancroft
" John C (Lida) piano tuner A R K Soule h3220 Felton

M. A. RILING

Accountant and Auditor

AUDITS - INCOME TAX - SYSTEMS

6th Floor Southern Title Bldg.
948 3rd Ave. Franklin 7521

BARTH
" Lennie Mrs h628 S 38th
" Louis (Lucille) USN h3438 Cottonwood
" Virginia stdt nurse MCN r510 Lewis
" Wm B h1836 David
BARTHEL FRITZ, Tile Contractor, 1764 Kettner Blvd, Tel Franklin 3396, r San Diego Club
" M Robt h3741½ Vermont
Barthelette Iva M beauty shop 301 E r868 Union
Barthelmess Richd F (Patricia) membership dir SD Club r1250 6th av
Bartholmes Geo F h1541 8th av
Bartholome Santy bartndr Show Boat r322 G
Bartholomew Chas H (Jessie) ins 964 5th av R329 h4355 Hortensia
" Dale W (Mary) ofc mgr Pacific Finance Corp h2011 Ebers
" Don C (Amy C) h2505 Collier av
" Edw D (Pansy) USMC r2746 Union
" Elvira r1951 National av
" Eva B Mrs r4234 35th
" F M h3252 Duke
" Francis M clk PO r2944 30th
" Geo aircrftwkr CVAC h2519a G
" Gerald F (Clara) USMC h5116 Narragansett
" Harry E (Fae) cash E F Hutton & Co h1205 23d
" Lee N (Evelyn M) USN h4234 35th
" Mary beauty opr h2102 G
" Mary M Mrs r4375 Dwight
" Robt M (Mae) USA r2111 Morena blvd
Bartholow Warren F (Ruth H) credit mn QDP Co h2607 C
Bartle Christine M photog r4473 38th
" Percival bartndr h4473 38th
Bartlett Cecil (Marion) USA h3014 Cedar
" Chas (Susanna) h2558 Fairmount av
" Chas aircrftwkr SACo r540 W Ivy
" Chas H (Bessie) linemn Gas Co h3141 McKinley
" Chas R h4655 Santa Monica av
" Clifford P (Pearl) h218 W Lewis
" Darrell T r1908 5th av
" E John (Dorothy) slsmn h4687 Ohio
" Ernest L drftsmn City Eng h2111 Newton av
" Esther A Mrs r1946 Julian av
" Eug W (Joanne) USN h4458 56th
" Frank S (Luella M) aircrftwkr CVAC h4539 60th
" Geo USA r4130 Louisiana
" Geo I (Larene) collr h3129 Highland av
" Geo L mech r1022 Robinson av
" Geo W (Jane) h4468 Mississippi
" Glen (Gertrude) carp h4914 Santa Monica av
" J Phillip (Dorothy) mgr Farm Machine Co r2203 Cliff
" Jennie M Mrs h1022 Robinson av
" John F (Nancy) USN h4742 Rolando blvd
" John M jr (Genevieve) USN h2831 Granada av
" Jos B (Juliet) chf clk SD&AERy r4800 70th
" Judson W inspr NPWD
" Leroy C USN r1022 Robinson av
" Lucebia clk CVAC r3694 Arizona
" Mabel I Mrs h2026 Kearney av
" Marion ofc sec Henry Weinberger r3014 Cedar
" Muriel J Mrs tchr Pub Sch r Chula Vista
" Myrna S cash Dohrmann Hotel Supp Co r 4739 W Mountain View dr
" Oliver W dep Sheriff r Chula Vista
" Phillip F with Hotchkiss & Anewalt r Del Mar

V. B. PADDOCK

JEWELER AND OPTOMETRIST

1020-22 4th Ave. Tel. Main 4462

ARNOLD REALTY CO.

(Since 1869)
OLDEST REAL ESTATE FIRM IN SO. CALIF.

Residential
Business
Industrial
Properties

Leases
Appraisals
Exchanges
and
Property
Management

1152 7th Ave.
Main 8188

THE GRAY LINE

San Diego's FINER TAXI SERVICE

PHONE MAIN 3111

ROYAL CREDIT JEWELERS
DIAMONDS — WATCHES — RADIOS — LUGGAGE
ELECTRICAL APPLIANCES
926 - 5th Avenue Franklin 556

Aztec Brewing Co.
ABC BEER
2301 Main Street
Tel. Franklin 7531

B. F. GOODRICH STORES
TIRES - BATTERIES
RECAPPING SERVICE
HOME AND AUTO SUPPLIES
EXPERT LUBRICATION
TEXACO GAS AND OIL PRODUCTS
PICK-UP AND DELIVERY SERVICE
905 B cor. 9th Main 3131

BARTLETT
" Raymond (Ruth) clk City Purch Agt h4711 50th
" Richd (Belinda) aircrftwkr CVAC h1324 Edgemont
" Richd (Minnie) firemn US Naval Hosp h5439 Adams av
" Richd L (Bernice) USN h3018 Upshur
" Rita r1861 Reed av
" Robt jan r1304 2d av
" Robt with UICo r4914 Santa Monica av
" Roscoe J bellmn Hotel St James r720 Robinson av
" Ruth slswn MW&Co r Hotel San Diego
" S Jos (Pearl P) rancher h4800 70th
" Silas M (Della M) USN r1310 Felton
" Stanley A (Winifred U) opr SDERy h4043 Alabama
" Susan Mrs emp NAS r146 33d
" Violet Mrs h529 Laurel
" Virginia S soc wkr Am Red Cross r4916 Del Mar av
" Walter E (Charlotte) aircrftwkr CVAC h5018 Canterbury dr
" Warren S USCG r4916 Del Mar av
" Wm (Annie) h rear 2954 L
" Wm ydmn Whiting-Mead Co r1829 Irving av
Bartley Jas A (Cecilia) h4524 Boundary
" John L (Mildred P) electn h4468 Long Branch
" Marianne r315 Fir
" S Howard (Bettie O) h3973 Texas
Bartling Harry F (Lois) clk h1958 Erie
Bartnedt Kristine waiter r728 Vanitie ct
Barto Doris E Mrs sec Pub Sch r3546 Bayside walk
" Flossie M h729 Venice ct
" Howard L slsmn AFCo r Escondido
" Lucy J Mrs h4502 Kansas
" Trevelyn M (Doris E) supvr CVAC h3546 Bayside walk
Barton Ardashes A h2028 Burton
" Betty aircrftwkr CVAC r1601 India
" Betty waiter U S Grant Hotel r430 Grape
" Chas H USN r250 S 33d
" Clara G atdt Co Hosp r2092 Burton
" Clarine G waiter r250 S 33d
" David A (Alice) h4824 Monroe av
" Edna M Mrs h709 S 66th
" Edw F (Mary) opr SDERy h1765 Kearney av
" Ernest B (Alice C) USN h4716 32d
" Eug M (Carrie P) h2335 Juan
" Eve Mrs clk USN r4220 Norfolk ter
" F McDonald (Marjorie) aircrftwkr RACo h821 San Luis Rey pl
" Frances Mrs mgr Lincoln Hotel h536 5th av
" Geo (Fawn) aircrftwkr CVAC h3685 7th av
" Geo K (Normalee E) supvr CVAC h3341 Riviera dr
" Geo W (Cora M) emp Original French Lndy h1810 32d
" Gerald (Margt) USN h3765 5th av
" Giles E (Ann) h3520 Browning
" Harold L h3620 Reliant
" Helen M slswn The Marston Co r3429 Meade
" Howard F (Francel) USMC h3722 Haines
" J Homer (Eve) aud ESDCo h4220 Norfolk ter
" Jas A r536 F
" Jas W (Cherry O) USN h4772 Edgeware rd
" Jos L (Rita) USN r1436 Grove
" L H USN r2475 A
" Louise E nurse h3845 3d av

BARTON
" Mattie Mrs lndywkr h4619 Kansas
" Meda L atdt Co Hosp r3055 4th av
" Melvin (Edith) USN r614 11th av
" Merritt (Mary) USN h1805 Lyndon rd
" Nancy r821 San Luis Rey pl
" Rebecca F (wid W E) r3436 Herbert
" Robt E (Marcella) phys h1005 Douglass
" Rosa L Mrs maid h2186 Ocean View blvd
" Ruth Mrs r365 21st
" Sadie E (wid S N) h3155 Market
" Sally A (wid H L) r1755 Republic
" Whitman (Virginia) h3429 Meade av
" Wm D (Jean) emp CVAC h1926 Fortuna
" Wm E (Rubye V) h5888 Vale way
Bartosh Max A (Geraldine) aircrftwkr CVA h1611 Cable
Bartosik Edw J (Lillian) carrier PO h3 Herman av
" Geo R r3768 Herman av
Bartoszynski Lorenz aircrftwkr CVAC h3 Harney ct
Bartot Frank aircrftwkr CVAC h3109 Congre
Bertram Willard S (Verna) USN h3622 33d
Bartsch John E USN r728 Market
" Vernette emp U S Grant Hotel r4780 Monro
Bartsche Clarissa S r4503 Patria dr
Bartsmith Alvin aircrftwkr Rohr A Corp r Julian av
Bartz Fred H h2095 Coolidge
" Geo C aircrftwkr RACo r3255 Marlton dr
" Harold O emp MT&ICo r5029 Auburn dr
Barucchi Vincent (Angeline) aircrftwkr CVA h518 W Date
Barwick Adele L (wid W S) h1350 30th
Barzow Philip W h2052 Coolidge
Basaford Marion A (Dorothy V) USN r Chamoune av
Basaraba Grace Mrs emp NSD h3677 41st
Bascas Cruz Mrs r1135 Crosby
Basch Alex (Dorothy) driver h4027 Lapwai
" Louis r4862 Sussex dr
Bascom Alice V slswn r3469 Olive
" Geo R (Leonora J) r4851 Federal blvd
" Leonora J Mrs tchr Pub Sch r4851 Feder blvd
" Lloyd P (Alice) USN h3469 Olive
" Marilyn M clk r3469 Olive
Bascon Lillian Mrs r4750 Muir av
Basden Ida E (wid W F) h2729 Balboa av
Base Tailor Shop (Marion Ware Margt Ripley) 3202 Main
Basel M USN h4094 44th
Bash C E (Betty) h1231 Robinson av
" Wm H h1810 Burton
Basham Chas B (Flora) formn Gas Co h2722
" Claude (Viola) USN h1340 1st av
" Earnest E (May) h3111 Duma
" Jas B (Mildred) USA r2722 C
" Jesse I pntr r3822 Central av
" Jos E (Alberta) porter h140 29th
" Marion C (Florence S) carp h140 Walnut
" Wm jr (Martha) USCG h2531 2d av
Bashau David jr (Ruth) USN r1010 Sutter
Bashaw Josephine P dairywkr Hage's Ltd r 4th av
" Sanford R (Maud) gas sta 4149 Pacific hwy r4538 Cass
Basher Philip (Ingreta) USN h1534 A
Bashor Orin P (Corean) bkpr h4575 52d
Bashus Earl W (Mary) USN h1922 Bway
" Mary Mrs clk ESDCo r1922 Bway
Basich Geo E (Rachel) jig bldr CVAC h481 Narragansett av
" Ramona r4811 Narragansett av
Basick Michl guard CVAC r3775 5th av
Basil Doris E r4493 Texas
Basile Wm M (Marina) aircrftwkr CVAC h105 W Redwood
Basin Jas barber Jos Bacorn r2114 Burroughs
Basinger Forrest W (Ladonna) USN h4915 Voltaire
" Jos S (Margt) fishermn h2735 Azalea dr
Baske Alice Mrs h3803 7th av
Baskerville Cato W (Mable T) USN h3725 Mc Candless blvd
" Clara B (wid E R) clk US Rationing Bd 3681 Grim av

ROSE COURT FLORAL COMPANY
WESTERGAARD BROS.
Wholesale and Retail Florists and Nurserymen
3705 Crane Place
Tel. Jackson 3208

I. J. KEHL & ASSOCIATES
Tel. Woodcrest 0848
AUDITORS - ACCOUNTANTS
INCOME TAX SERVICE
SYSTEM INSTALLATIONS
MONTHLY AUDITS
338 University Ave., San Diego
(Near 5th and University)

CALL FRANKLIN 4111
STAR & CRESCENT OIL COMPANY
FOR HIGHEST QUALITY BURNER OR HEATER OILS
PROMPT DELIVERY SERVICE

BASKERVILLE
" Leslie (Edna) aircrftwkr CVAC h4524 Idaho
" Nina A Mrs h4271 36th
" Robley S r4525 Monroe av
BASKERVILLE WM L (Leila C) Licensed Real Estate Broker, Sales, Exchanges, Insurance, Appraisals, 3900 El Cajon Blvd, Tel Randolph 144, h4525 Monroe Av, Tel Talbot 4326 (For further information see page 153 Buyers' Guide and left bottom lines)
Basket Mildred Mrs h3252 Webster
Baskett Merlin M (Lois E) USN h3522 Wightman
Baskin Margt Mrs clk F W Lutjens r2511 32d
Baskins Dorothy A Mrs priv sec Hage's Ltd r 2115 Garnet
" Herbt T (Dorothy A) USN h2115 Garnet
Basler John W (Helen) h2932 Kellogg
Basore Barbara L Mrs cash Wallens r922 Beryl
" Douglas C aircrftwkr CVAC r4033 La Salle
" Florence M (wid W S) h4033 La Salle
" Robt L (Barbara L) USN h922 Beryl
" Ruth h3714 Frontier
" Walter S r4033 La Salle
Basquez Aramando (Carmen) USA r521 18th
Basquill Helen h1438 Lincoln av
" Rose r1438 Lincoln av
Basquin Josephine W Mrs r4121 36th
Bass Betty J tel opr SCTCo r Natl City
" Bryan fndrymn Standard Iron Wks r Natl City
" Buddy r8 24th
" Byran mtlwkr r1427 Market
" Eleanor (wid J W) r807 Cornish dr
" Eliz J tel opr SCTCo r Chula Vista
" Jas M r1466 7th av
" Jeanne r4195 Norfolk ter
" Jos O (Ophie L) handler Ry Exp Agcy r4019 Ingalls
" Mable E waiter Sherman's Dine & Dance r 1323 5th av
" Marguerite L h1466 7th av
" Mariana E h3565 Valiant
" Otis aircrftwkr CVAC r3300 India
" Paul A (Mabel H) opr SDERy h2174 Guizot
" Raymond G (Jeanne W) beauty shop supps 631 B h4195 Norfolk ter
" Robt R (Beryl) USA h4829 Saratoga av
" Stella (wid C H) r4642 59th
" Volley H (Marie) aircrftwkr RACo h4056 Marlborough av
" Wm D (Grace B) plmbg McNeil's Plmbg & Heating h3684 Fairmount av
Bassett Athleen M private sec Army & Navy YMCA r4433 33d pl
" Christine R Mrs waiter h2040 29th
" Clifton R (Ethel) brkmn h3920 Wightman
" Clifton R jr USN r3920 Wightman
" Clyde G (Gail C) USN h4158 Rochester rd
" E L r2121 1st av
" Earl F mech U S Naval Hosp r8814 Madison av
" Ferne V tchr Pub Sch r4229 40th
" Genevieve B Mrs clk Pub Sch r3125 Rosecrans
" Helen (wid W L) h4369 Hortensia
" J W h3884 Riviera dr
" Jack T (Enid) emp NAS h1820 4th av
" Jewell (Mary) h3518 Arizona
" Lawrence E (Verna) USN h4529 Wilson av
" Lida (wid M M) h4229 40th
" Lucy G Mrs br mgr Metro Clnrs r2215 31st
" Marilyn clk r3531 Curtis
" Reba L emp Am Clnrs r1663 5th av
" Thos (Eleanor) USN h810 Kingstown ct
" Vinnie h6735 Center
" Wm C h525 Kalmia
" Wm D (Mary D) USMC h3531 Curtis
Bassford Marion A (Dorothy V) USN h3622 Alexia pl
Bassham Richd K (Pearl A) auto repr 1769 Univ av h3734 Earlham
" Roy W (Myrtle) aircrftwkr CVAC h2346 Avenida Altura
Bassin Sol S (Pauline) tailor J O Stein h1624 29th
Bassinger Jesse L h6231 Osler
Basso John (Antoinette) gdnr h554 Jewell dr
" Jos USA r554 Jewell dr
" Leo USA r554 Jewell dr

FRED A. HEILBRON & SONS
PLUMBING and HEATING
SINCE 1902
REPAIR SERVICE - OIL BURNERS
WATER HEATERS
1446 5th Ave. Phone Franklin 1168

Bassore Wm F r4529 Arizona
" Wm L (Agnes) opr SDERy h4529 Arizona
Bast Chas W (Christine) h5135 Ellsworth rd
" Dale D h7110 Tait
Basta Jos (Rose A) teller B of A h1722 Meade
Bastian John J (Eslena) slsmn BDCo h230 Juniper
" R O USMC r433 Date
Bastida Sophia S Mrs h4702 Kenmore ter
Bastien Dorothy L Mrs bkpr B of A r4112 C
Bastin Jennie Mrs h2681 Bway
Baston David r3990 Mississippi
" Frances M (wid G E) h2242 Soto
" Rowland S (Mae) plmbr L B Powers & Son h4400 New Jersey
" Sydney S (Jeanette) emp Cudahy Pkg Co h2255 Catalina blvd
Bastron Walter (Lillian) USN h728 York ct
Basura John (Emma) lab h3535 National av
" Josephine F aircrftwkr CVAC r3535 National
Basye Marguerite E forwn SBCo r723 17th
Batastini Patricia clk r1037 4th av
" Raymond defwkr r1037 4th av
Batavia Geo h1818 6th av
Batchelder Augusta (wid Robt) r3361 4th av
" Chester A (Flora A) carp h3967 Arizona
" Clark H slsmn Cal-Aero Co r Lemon Grove
" Henry H (Eliz L) prin Pacific Beach Jr High Sch h2351 Juan
" Victor I (Loree) v-pres Fraternal Spiritualist Church h1536 2d av
Batcheler Chester (Mildred) USN r1238 Upas
" Mildred A clk NPWD r1238 Upas
Batchelor John E (Elsie V) USN h4824 Vista
" LaVar (Lilie M) USN h2254 Kearney av
Batcher Wm H (Irma) (Park Boulevard Apts) inspr NPWD h4559 Park blvd
Batchman Kenneth L driver S D Transit Mixed Concrete Co r3953 Mississippi
Bate A John (C Arline) slsmn Harold von Briesen h1435 10th av
" Mabel R Mrs receptionist J Jessop & Sons h 3344 4th av
" Mary C Mrs ins agt h1795 Titus
" Richd T USA r3344 4th av
Bateman Chas R (Ruth) USMC r3668 Kite
" Fredk E (Leitha) USN h1344 7th av
" H H pharm h3686 Strand way
" Harry F (Helen) USMC h3645 Columbia
" Huff (Ouida) USMC h1319c 18th
" Jas C (Marjorie) USA h1208 16th
" Jas E (Laura B) hsmn h4135 Front
" L W jr (Viola E) prin Balboa Sch h3575 Andrews
" Marjorie A tel opr SR&Co r1208 16th
" Robt G (Genevieva) USN h1625 Adams av
" Roy F (Lotta) gdnr h3418 Univ av
" Thos O (Ivarene) (Industrial Sales Co) h3728 Granada av
" Walton W h2418 Calle Corva
" Wanda maid Golden West Hotel r322 G
" Willie Mrs h4074 48th
Bater Frank R (Marjorie J) supvr Gas Co h 3409 Park blvd
" Harry M dispr Gas Co h1338 8th av
" Marjorie J Mrs tchr Pub Sch r3409 Park blvd
Bates Alex (Janice G) USN h2452 McCain
" Alice C (wid David) h3767 Alabama
" Ana Mae h4277 Calle Campana
" Beth R tel opr SCTCo r2684 National av
" Bette D Mrs clk NPWD r3221 30th
" Budia slswn MW&Co r3315½ 32d
" C V r2142 5th av

NOEL H. BRIDGE & CO.
MORTGAGE LOANS INSURANCE
REALTORS
1116-17-18 BANK OF AMERICA BLDG.
Tel. Main 7101

CADILLAC
"Standard of the World"
735 Sixth Ave.
LON EE
"The Car That Has Everything"
OLDSMOBILE
Main 5186

Franklin 8883
Fine Furs and Ladies' Apparel Exclusively
SEVENTH AVENUE AT "C" STREET
Hunecks's

SAN DIEGO LUMBER CO.
ESTABLISHED 1869
WHOLESALE and RETAIL
6th Avenue and L St. Phone Main 413

DR. BRUCE L. WALLACE
OPTOMETRIST
Specializing in Good Eyesight for Defense Workers
U. S. Navy, Marine and Army Prescriptions Filled
716 Broadway Main 1382

FLACK & BAILEY
INSURANCE AGENCY
Life, Fire, Casualty and Bonds
314 Granger Bldg. 964 5th Ave.
Phone Franklin 7284

BATES
" Cecil R (Evelyn) USMC h4666 Rolando blvd
" Chas R (Grace M) USN h rear 2245 National
" Clarence C (Ruby) USN r3742 Swift av
" Curtis G (Grace A) mech U S Naval Hosp h 3935 Oregon
" Delbert R (Sena P) USN r4846 E Mountain View dr
" Donald (Mary) driver h2283 Kearney av
" Donald E (Ethel) USN r4653 49th
" Eddie S h3785 Birch
" Elmer L (Julia E) plmbr NPWD h3040 Poe
" F A USN h843 13th
" Felix M (Eliz M) h3974 Arizona
" Fletcher B USN r2283 Kearney av
" Ford (Myranda) h36 S 35th
" Frances S Mrs hskpr 5124 Churchward
" Frank N metermn Gas Co r Tijuana
" Geo Mrs h631 22d
" Geo A (Helen M) h4485 Alabama
" Gretta aircrftwkr CVAC h3821 5th av
" Harley D mgr Loose-Wiles Biscuit Co r Grossmont
" Harold H (Freda) pipeftr NAS h1776 Cable
" Harry L (Dorothy E) gas sta 3005 National av h3994 Florence
" Howard D h2360 3d av
" Irene M Mrs h1787 Kearney av
" J Royal (Reatha) liquors 1805 Market h1291 Lincoln av
" Jack W (Geraldine) USA r2271 Ocean View blvd
" Jas W h6822 Glidden
" John (Helen) USMC r2676 A
" John C (Janette E) h4825 Felton
" John E driver Cecil B Grove r Lemon Grove
" John F (Marian E) USN h4428 Keeler av
" John M (Anne M) aircrftwkr CVAC h4507 Thorn
" Jos A (Bette D) h3221 30th
" Jos F (Willa F) USN h3956 Arizona
" Jos W h6256 Osler
" Josephine A h4063 Twiggs
" Lawrence W Rev (Alexia) h2271 Ocean View blvd
" Leander N (Ollie K) pntr NAS h441 44th
" Leo K (Violet) (Cross Bates & Co) h4767 Soria dr
" Louis W (Mary) mach h3617 30th
" Lowell W (Sue H) USN h1911 Granada av
" Marion D (Nancy G) beauty shop 4091 El Cajon blvd h4846 E Mountain View dr
" Marion G (Cleo W) USA h3546 4th av
" Max O h2204 Morley
" Myrtle L h3633 Van Dyke av
" Natalie aviator r872 Grand av
" Octavia indywkr r2055 Franklin av
" Patk (Juanita) USMC h1531 W Spruce
" Quarles F (Virginia) aircrftwkr RACo h3672 National av
" Robt (Nina) USN r1744 Front
" Rose U maid US Grant Hotel r427 16th
" Ross USMC r6908 Madrone av
" Sue H clk PO r1911 Granada av
" T Emery (Margt) USN h3418 Nile
" Theo C aircrftwkr CVAC h4865 Saratoga av
" Theodora (wid J K) aud CVAC h872 Grand av
" Wanda L artist r5637 El Cajon blvd
" Wm A (Barbara A) aircrftwkr CVAC h4866 Lyons
Batesh Jas J linens 1165 5th av r3375 Palm
Bateson Leo W (Lallas F) shade hngr Bway Linoleum & Carpet Co h2804 Lincoln av
Batey Alice (wid Jas) r3937 8th av
" Jas W custodian Pub Sch r3937 8th av
" Muriel indywkr Co Hosp r3937 8th av
" Robt W (Margt L) guard NAS h931 13th
Bath Byron T (Phyllis) mgr Pac Coast Barber & Beauty Supp Co h3617 Villa ter
" Kenneth A clk Pac Coast Barber & Beauty Supp Co r1229 8th av
" Lloyd A (Anna) bkpr Mountain Meadow 2136 Eric
Bathke John L (Josephine) emp NSD h4[illegible] Marlborough av
Bathurst Harry B def wkr r104 B
Batie Henry h7654 Westmoreland
" Nathaniel (Elsie) wldr h2262 Emerald
Batino Angelino cnrywkr h1665 National av
Batis Walter K (Anna) carp h4056 30th
Batista Antonio jr (Ivane M) fishermn h3[illegible] Emerson
Batiste Israel L (Lillie) porter h2925 Webster [illegible]
" Wm (Mildred) waiter S D Club h2925½ Webster av
Batistia Jose (Maria) fishermn h1801 India
Batiz Louis r3334 45th
" Louis jr h1650 Carothers ct
Batsakis John restrwkr r725 4th av
Batsell Jas A USN r1715 Fern
Batson C R porter U S Grant Hotel
" Dennis (Louise) USN r4626 College av
" Eva L (wid J E) h4354 38th
" Robt V (Rita H) USN h3330 McCandless blvd
Batt Chas W (Leota) mach NAS h4747 Niagara
" Esther M bkpr B of A r4747 Niagara av
" Roy R (Wava L) USN r3522 42d
" Wava L compt opr CWD r3522 42d
Battaglia Danl J (Josephine) fishermn h639 Ivy
" Gaetano r1824 India
" Jack (Antonina) fishermn h1824 India
" Jos (Angela J) fishermn h1547 Columbia
" Peter (Carmelia) fishermn h2442 State
Battani Theo h7321 Maywood
Batte Lee (Bernice) carp h2822 San Diego [illegible]
" Ray E (Alice) USN h1690 Cable
Batteen Rita D clk NPWD r2801 Newton av
Battell Geo F (Ethel M) h6351 El Cajon blvd
Batten C Edmund (Lucille) aircrftwkr CVAC h3785 Villa ter
" Edw plmbr r2440 C
" Walter T mech D E Lewis r1366 State
Battenberg Homer B (Lillian) h4561 Monroe av
Battenfield S Richd (Cinderella) mgr The Nisley Co h4508 39th
Battensby Mary J h4588 Park blvd
Batterson Addie F (wid J L) r4345 Central av
" Arth (Grace) (Ben's Grocery) r2011 Thomas
Battin Kersey R (Kath) h4561 Massachusetts
Battista Constantino (Arcangela) gdnr Pub Sch h4052 49th
Battistella Alice V (wid Louis) r4716 32d
Battle Jas h3511 Intrepid
" Lydia (wid P F) h3153 Meade av
" Melvina L atdt US Naval Hosp r2516 B
" Minnie Mrs r3946 Illinois
Battolla Herman M (Myra O) h7675 Jamacha rd
Batts Fannie Mrs mgr Fourth Av Rooms and restr 540 3d av h539 4th av
Batty Josephine S I (wid Fredk) h4688 Wightman
" Norman S (Claire) h3956 Cleveland av
Baty Blanche E emp USN r La Mesa
Batzloff Mary B Mrs h4142 Cherokee av
" Robt G mech CVAC r4142 Cherokee av
" Wilbur J (Margt) mach RACo h1812 Olive
Bauca Wm C (Erna F) USA r4902 34th
Bauch Chas jan r536 F
Bauchemin Jos A (Yvette M) USN h3092 Hawthorn
Bauder Frank A (Cora A) h3264 K
" Frank G (Leila M) slsmn h4402 Central av
" Mary H clk DMV r6805 Amherst
Bauer Alice M Mrs tel opr SCTCo r530 Sicard
" Alta R aircrftwkr CVAC r2603 National av
" Arch r3349 Riviera dr
" Chas H (Phyllis) aircrftwkr CVAC h4615 Voltaire
" Dean P h7406 Fulton

JOHN L. REA
LICENSED REAL ESTATE BROKER
Real Estate
Insurance
Property Management
Notary Service
1645 Highland Ave. National City
Tel. Greeley 7-5079

CLEANITORIUM
Cleaners and Dyers Since 1910
569 16th Cor. Market Phone Franklin 1353

Franklin 1850
COLUMBIA CLOTHIERS
Home of Hart Schaffner & Marx Clothes
BROADWAY AT FOURTH (U. S. GRANT HOTEL BUILDING)

BAUER
" Dorothy Mrs aircrftwkr RACo h3441 Kettner blvd
" Elsa G Mrs tchr Pub Sch r3235 Lucinda
" Erma F Mrs tel opr SDPD h2411 30th
" Ernest E USN r4475 Menlo av
" Erwin h642 17th
" Erwin D clk r734 11th av
" Evelyn waiter h1263 8th av
" Fred J (Thelma) slsmn I V Auller Sr h412 Penn av
" Geo A opr SDERy h3556 Valiant
" Geo F (Nettie) USN h4218 Louisiana
" Gerald (Victoria) USMC h2043 National av
" Gertrude r4136 38th
" Gordon W aircrftwkr r3465 National av
" Gus H (Laura) h525 Spruce
" Harold H h1524 Coolidge
" Helen I tel opr SCTCo r827 C
" Henry E Rev (Augusta) pastor Assembly of God Ch h3531 36th
" Inas H atdt US Naval Hosp r6392 Inman
" J R aircrftwkr CVAC r4321 Univ av
" John (Nedra M) riveter CVAC r4475 Menlo av
" John (Mary) USMC r3406 Browning
" John A (Veronica) h3090 K
" John F r3125 Kettner blvd
" Jos P (Mary) lab h532 24th
" Kathryn (wid C H) r6660 Shannon av
" Keith A (Julia M) stonewkr SO&MCo r3465 National av
" L M Mrs h4736 70th
" Leo R (Yvonne) USN h2250 K
" LeRoy J (Bertha) auto camp 3747 Midway dr
" Louis E emp DL&SCo r3778 Eagle
" Louisa Mrs h4475 Menlo av
" Martha D Mrs h734 11th av
" Max police SDPD h2350 Julian av
" Max H USA r4475 Menlo av
" Milo (Deva M) USN h2435 Kettner blvd
" Minnie Mrs h3044 F
" Monroe F (Ida C) aircrftwkr CVAC h1202 Golden Gate dr
" Norma M tchr Pub Sch r4367 Idaho
" Robt mech CVAC h5648 Riley
" Robt (Eleanor J) USN h3291 Island av
BAUER ROBERT C (Helen) Sales Manager Tufford Motor Co, h4545 E Talmadge Dr, Tel Talbot 4067
" Roberta J indywkr BL&DC r4545 E Talmadge dr
" Stanley L USMC r4372 Campus av
" Sylvia H (wid P C) r4655 Coronado av
" Thelma Mrs ofc sec I V Auller Sr r412 Penn
" Walter E (Pearl) aircrftwkr CVAC h3465 National av
" Walter F (Eliz) mach CVAC h1436 Froude
" Walter L surv h4655 Coronado av
Baugh Anna Mrs aircrftwkr CVAC h2344 Soto
" Clyde h6746 Tait
" Etheleen M Mrs tchr Pub Sch r2571 C
" Fred A h1563 Coolidge
" Harry M (Etheleen M) investigator Dist Atty h2571 C
" Homer (Jessie I) USN h317 S Ozark
" Johnie B (Aline) USN h3347 McCandless blvd
" Marie (wid W C) cnrywkr h2919 Byron
" Melba emp SCTCo r El Cajon
Baughan Lloyd M (Mary) USN h4456 Illinois
Baugher Chester A USMC h4362 Arizona
Baughman Edna Mrs r3714 8th av
" Ira C (Evelyn E) clk City Planning Com h 4931 Santa Cruz av
" Jennie (wid E J) h4714 Panorama dr
" Jesse E (Sedonia) h3467 Liberator
" Keith A (Ethel) mech VCSFCo r2627 Highland
" Lawrence I h2660 Camino Pradera
" Mary K Mrs slswn h3706 30th
" Paul Y h633 20th
" Paul M r1505 49th
Baughn Boyd L L USN h4544 Winona av
" Eck L (Leona C) USA h4178 5th av
Baught Harlan (Thelma) aircrftwkr CVAC r 1346 Island av
Baugus Albt E (Helene E) USN h4111 Polk av
Baulch Clare W Mrs h4427 Florida
" Claude Mrs r1877 Moore
Baulid Gaius M (Clista) mech h4337 48th

BLACK'S JEWELERS
GIFTS FOR EVERY OCCASION
JEWELRY — DIAMONDS —
COSTUME JEWELRY
24-HOUR SERVICE ON ENGRAVING AND MONOGRAMMING
321 C Street Tel. Franklin 3674

Baum Alan T (Angela) (S D Soda Works) r Otay
" Bernard (Nina) USA r2332 Irving av
" Bonnie J cash SR&Co r331 W Robinson av
" Delta O r3694 44th
" Edmund J (Dorothy) lieut SDFD h2647 Newton av
" Elsie L Mrs sec W B Crofton r3243 Kettner blvd
" Etta S Mrs r3252 Goldsmith
" Isaac h1555 8th av
" Isadore (Rosalie L) USN h3210 Harbor View dr
" Morris (Kitty) jockey r715 Bway
" Myrtle P Mrs nurse r4046 Eagle
" Olive M Mrs r3649 44th
" Otto (Lena) restrwkr h2463 K
" Otto J (Elsie L) instlr CVAC h3243 Kettner blvd
" Percy M (Carrie) cranemn Am Products Co h 331 W Robinson av
" Wm S (Constance) phys h3312 Addison
Bauman Carolyn B (wid W A) tel opr U S Naval Hosp h4214 Jackdaw
" Henry F (Phyllis J) formn CVAC h3581 Pershing av
" Isador A (Sara F) (Diamond Credit Jewelers) (Pickwick Jewelers) h3703 Ray
" Jerome USA r3512 31st
" John A r3852 4th av
" Karl J (Marie) h3070 Malaga
" Lawrence J (Joleen H) USN r4337 Logan av
" Mae ofc nurse A L Rowland r3512 31st
" Nadine h1680 Sholes
" Oscar G (Gertrude) aircrftwkr CVAC h4990½ Cape May av
" Ralph T (Esther C) aircrftwkr CVAC h4139 Kansas
" Ray (Bonnie) USMC r4359 50th
" Rita stdt nurse MCN r510 Lewis
" Saml A (Rose) (Diamond Credit Jewelers) (Pickwick Jewelers) h3512 31st
" Seymour (Rose) USN h733 Brighton ct
Baumann Alma L Mrs aircrftwkr CVAC r3425 45th
" Ernest aircrftwkr CVAC r1867 Union
" Geo P (Matilda) USN h1322½ C
" Karl E aircrftwkr CVAC h3425 45th
" Raymond mot pict opr Casino Theatre r8235 Univ av
" Thos H (Ruth) USN dentist 4186 Adams av h4686 Point Loma dr
Baumbaugh Wm M (Lois Y) clk PO h4884 Marlborough dr
Baume Fredk (Elaine) USN r4145 Palmetto way
Baumer M R h1107b 28th
Baumgardner Elmer L slsmn Am Linen Supp r Lemon Grove
" J L (Barbara) USA h1010 16th
" Maurine aircrftwkr CVAC r1534 7th av
" Ruth E cook US Naval Hosp
Baumgarner Moses T h7520 Wellington
Baumgart Wm jan Gas Co r Palm City
" Wm (Vera) kitchenwkr Mercy Hosp r Palm City
Baumgarten Alma h2602 Front
" Barbara r1421 Grove
" Chas H r1421 Grove
" Edgar eng RACo r3522 Yosemite
" Fred J (Harriet P) h1421 Grove
" Harold G r6841 Lake
" Julia Mrs h3522 Yosemite

C. A. GRAY
DISTRIBUTOR
DODGE BROTHERS MOTOR CARS AND TRUCKS
PLYMOUTH MOTOR CARS
Complete Service
501 West Broadway
PHONE FRANKLIN 3101

C Street at 7th
Hamilton's
HOUSE OF FINE FOODS
SAN DIEGO, CALIFORNIA
Franklin 6161

CHARLES C. OTIS
TRANSLATORS -- SHORTHAND REPORTER -- INTERPRETERS
SPANISH-AMERICAN MATTERS HANDLED • BIRTH and CITIZENSHIP ESTABLISHED and RECORDED • NOTARY PUBLIC
931 BANK OF AMERICA BLDG. Tel. Franklin 1727

AUTHORIZED FORD—MERCURY—LINCOLN DEALER

BAY SHORE MOTORS

India at B, SAN DIEGO — Also in LA JOLLA Main 505

"FLASH" Pasteurized MILK and all other Dairy Products

"POLAR" FROZEN FOODS

MOUNTAIN MEADOW Dairy Products 4600 Sixth Ave. J-3171

Wesley Hall & Co.

Investment Securities

Municipal Bonds
Corporation Bonds
Bank Stocks
Insurance Stocks
Investment Trusts
Local Issues

Bought — Sold — Quoted

401 First National Building
Tel. Franklin 2166

VERNER E. HAWKINS
REALTORS - INSURORS
LOANS
122 National Ave. Greeley 7-4801
NATIONAL CITY

Baumgartner Betty L clk PGL r4941 Del Mar av
" Elise r4941 Del Mar av
" Frank H (Lee O) h3328 Thorn
" Howard L (Toria) mach SDERy h5025 Lotus
" Isabel I serv rep United Mutual Fire Ins Co and Liberty Mutual Ins Co r3314 4th av
" Jas H mech Pearson Motors r Chula Vista
" Louis M (Isabel I) USNR h3314 4th av
" Melba R Mrs clk S D Daily Journal r Chula Vista
Baumler Marjorie slswn Florence M Wenman r 1107 28th
Baurella Mary Mrs r4084 Menlo av
Bauridl Chester F (Adelida) infants' clo 3907 El Cajon blvd h3719 28th
Baus Christian T (Virginia) clk Crescent Wharf and Whs Co h4045 42d
" Dorothy Mrs r4624 Kensington dr
" Virginia L typist G A Glavas r4045 42d
Bausch Allen h210 Juniper
" Betty r3952 Iowa
Bausell Herman L (Mary E) aircrftwkr CVAC h4802 Kenmore ter
" Jean aircrftwkr CVAC r4802 Kenmore ter
" O Max USA r4802 Kenmore ter
" Wanda R aircrftwkr CVAC r4802 Kenmore ter
Bautista Donato (Jennie) guard NAS h1426 Market
" Gertrude Mrs kitchenwkr Mercy Hosp r7328 Maywood
" Guadalupe millmn Louis Moorsteen r3127 Market
" Jose A (Juanita) USN h242 29th
" Lorenzo G (Basilisia) restrwkr U S Grant Hotel h1712 National av
" Thos (Rita) USN r242 29th
" Timoetea h7328 Maywood
Bavencoff Joel V (Angeline) h2163½ Logan av
Baver Jos (Anna) h3425 31st
" Wm r3425 31st
Bawcom Arvel J emp NIW r3536 32d
" Eug V h3027 Homewood ct
Bawden Alvero J (Gladys) carp h3583 33d
Bawdle John W swchmn SCTCo r2411 E
Baxley Frances Mrs cash CVAC r1317 1st av
" Newson E (Annie P) USMC h3605 33d
" Woodrow (Dorothy) aircrftwkr CVAC h2726 El Cajon blvd
Baxman Tillie S (wid M J) h3473 Isla Vista dr
Baxter Alma S Mrs h1327 14th
" Anthony W (Annabelle) shtmtlwkr T O Sandell h4572 Utah
" Bonnie h3722 Grinnell
" Chas A (Yvonne) aircrftwkr CVAC h3532 Ocean View blvd
" Chas F (Helen G) USN h4414 McClintock
" Donald (Phyllis) USMC r2470 San Diego av
" Edwin E (Lena M) emp City Water Dept h 4544 Shirley Ann pl
" Edwin E jr USA r4544 Shirley Ann pl
" Eliz M Mrs sten L B Marsh Allied Refrig r 3329 Frontier
" Eliz R Mrs h1632 7th av
" Elmer M (Modesta A) emp S R Frazee Co h 841 16th
" Frank (Carrie) h4085 Wilson av
" Frank W barber 3642 India
" Geo I h3890 Hancock ct
" Harold G (Harriet A) USN h3741a Marlborough av
" Harriet A Mrs clk ESDCo r3741a Marlborough
" Harris W (Betty) slsmn Star Beverage Co r 3412 Bancroft
BAXTER
" Harry h4697 Calle Tinto
" Harry J (Dorothy) aircrftwkr CVAC h812 Chalcedony
" Hazel indywkr Pullman Lndy r4461 Park blvd
" Jas J (Madelon) guard CVAC h2722 Collins
" John F (Carolyn) aircrftwkr CVAC h2303 McKinley
" Jos (Ruth) carp h1629 W Montecito way
" Leland L (Fern) USN h2411 Morris
" Lottie Mrs h941 11th av
" Marvin J (Dixie) h4111 44th
" Marvin L lab r3044 Franklin av
" Maurice F (Juanita) USA r3511 Granada av
" Nicholas (Peggy A) USN r3946 Vermont
" Opal M clk CVAC h2875 Univ av
" Peter J (Virginia) USA h3129 Madison av
" Philomena E Mrs clk QDPCo r1441 Van Buren
" Phyllis r4085 Wilson av
" Ralph H (Edith) USN h3377 Ocean Front walk
" Ralph R (Lizzie) mech SCFL r4111 44th
" Robt M (Opal M) slsmn h840 17th
" Robt M (Leona) USA h3555 Yosemite
" Robt W (Alta) USN h4926 Santa Monica av
" Roy (Helen) USMC h4728 Boundary
" S E jr h3329 Frontier
" Saml h7443 Wellington
" Saml T (Arlene) slsmn h2123 El Cajon blvd
" Troy B (Mary B) USN h1736 Oliver av
" Wm H (Betty) slsmn h3412 Bancroft
" Wm N (Edith) gdnr S D Zoological Soc h 3548 Ocean View blvd
" Zadoc C (Philomena E) h1441 Van Buren av
Bay City Apartments (Mrs Sarah Hale) 326 B
BAY CITY ELECTRIC WORKS, R N Norris Mgr, Motor and Armature Winding, New and Used Electric Motors, 766 India, Tel Main 8359
" City Linen Supply R A Summers mgr 939 S 16th
BAY CITY TRANSFER CO, H C Learned Mgr, Reliable Movers, Equipped to Move Refrigerators, Pianos and Furniture, Local or Long Distance, 1760 State, Tel Main 0400
" Electric Co (H C Johnson H D W Hink) 2044 Univ av
" Ellen K Mrs aircrftwkr CVAC r2102½ Bway
" Francis M r4488 41st
" Fred J (Charlotte) clk State Hotel h743 10th
" Gale T (Marjorie J) aircrftwkr CVAC h5103 Sylvanite dr
" Geo A (Anne) serv mgr J R Townsend Co h2512 Meade av
" Ira M (Josie B) (Aztec Venetian Blind Co) h 4488 41st
" Irene (Roehr-Bay Cafe) h6082 El Cajon blvd
" June S clk QDPCo r3357 30th
" Kenneth C (Jackie C) slsmn h656 13th
" Minnie M Mrs r5082 College av
" Park Morena blvd bet Ashton and Napier
" Park Bible Church 4180 Napier
" Park School 2433 Denver
BAY SHORE MOTORS, Factory Authorized Ford, Mercury, Lincoln Distributors, 115 India, Tel Main 5051; and 1041 Silverado La Jolla (For further information see page 9 Buyers Guide and left top lines)
" View Apartments Mrs Frances Morris mgr 3020 India
" View Hotel (Mrs Sammy Zeigler) 3873 Cal
Bayas Mike r1118 Crosby
Bayer Ralph E (Sue) USA h4677 Cape May av
" Wm driver r711 8th av

CARRILLO & NELSON
RADIO SHOP
SPECIALIZING IN
Phono-Combinations Home - Auto
FREE PICK-UP AND DELIVERY SERVICE
PHONE MAIN 9793
1543 5th Ave. San Diego

CREDIT BUREAU OF SAN DIEGO, Inc.
SELECT YOUR COLLECTION REPRESENTATIVE AS CAREFULLY AS YOU DO YOUR BANK — BOTH HANDLE YOUR MONEY
510 U. S. National Bank Bldg. 1023 2nd Ave. Franklin 7135

J. S. SCHIRM CO.
BUILDING MATERIALS
288 FOURTH AVE. TEL. MAIN 4181

Bayle C Alan (Nixola F) aircrftwkr CVAC h4425 Berting
" Hattie (wid Frank) r4425 Berting
Baylis Chas USN r3634 Indiana
" Dwight H (Janet C) USN h3343 Vancouver av
" Janet C Mrs tchr Pub Sch r3343 Vancouver av
" Mary E slswn The Marston Co h3634 Indiana
Baylis Clarence R (Goldie M) carp h1617 Edgemont
" Earl C (Aminta) carrier PO h4473 Berting
" Helen E Mrs musician Lucille Iverson r2457 Willow
" Merlin C h1954 Abbe
" Ralph L (Geraldine) eng CVAC h4752 Natalie dr
Baylis Florence B r3806 46th
Baylor Arth C r1155 12th av
" Leona Mrs h937 13th
" Sarah J (wid A C) h4215 Arden way
" Wm H (Kay) USMC r4834 Edgeware rd
Baynard Norman (Frances) photog 2912 Clay
Bayne Anne E (wid A M) r4083 41st
" Betty r4404 Maryland
" Dorothy E nurse Co Hosp
" Helen L (wid D M) (Golden View Apts) h2331 E
" Mary F r4404 Maryland
" Muriel G (wid B V) h2980 Rosecrans
" Nell W (Lillian L) aircrftwkr CVAC h2928 Granada av
Bayse Geo (Freda) mech h2452 Vesta
" Marguerite h723 17th
Bayshore Auto Court 2111 Morena blvd
Bayside Social Center ofc 1702 Front and 208 W Date
Bayview Camp No 7255 MWA 3911 Kansas
" Hotel Mable Rowe mgr 3204 Mission blvd
" Terrace School 2445 Calle Corva
Baze Claudia nurse Co Hosp r4442 33d
" Grant S (Helen) USMC h4591 36th
Bazon Laura Mrs smstrs h1240 C
Bazzo Kath M slswn SR&Co r2852 Newton av
" Peter R (Josephine) barber h2852 Newton av
" Phillip J USA r2852 Newton av
" Vito P USA r2852 Newton av
Bea Walter H (Claudia) formn SCTCo h4168 Orange av
Beabes Grace (wid Moses) h3814 Central av
Beach Ada B (wid C J) h3673 Cherokee av
" Adelia S h4153 Albatross dr
" Ambrose r4241 Ingleside
" Club (Roy Hawkins R T Renfro) card room 5008 Newport av
" Cornelia L h4153 Albatross dr
" Earl (Alma C) h3774 Tennyson
" Geo (Minniebelle) h303 Brookes av
" Ida D Mrs clk Safeway r4646 Del Monte av
" Isaac E (Alice) wtchmn SR&Co h4386 Campus
" Jayne E with The Marston Co r2018 Garnet
" Mark jr r4058 Randolph
" Mark L (Phoebe A) h4058 Randolph
" Mary M sten h1223 Lincoln av
" Mary M clk Co Hosp r3231 4th av
" O G (Ida) aircrftwkr CVAC h4646 Del Monte
" Rex h3741 Central av
" Richd B (Claribel) h4241 Ingleside
" Robt C (Bernice H) lab Gas Co h4744 Voltaire
" Stanley C (Naomi) USN h2944 Hugo
" Theo G (Retha H) clk h4221 Central av
Beachem R C Mrs sten r844 Beryl
Beacher A Mrs aircrftwkr CVAC r2353 Columbia
Beachley Leonard W (Vella) h4373 New Jersey
Beacon Cottages (Thos Hambleys) 5137 Muir av
Beacon Seventh Day Adventist Church (colored) 203 Hensley
Beadle Clinton (Frances) USN r4044 Harney
" Dwight (Averil) emp NAS h514 W Ivy
Beadles Lila S Mrs slswn GRHFCo h3641 1st av
Beadley Anna r3629 Mission blvd
" Harvey L h7866 Maywood
" Melba G clk Safeway r1147 Edgemont
Beagles Fern L (wid Chester) cook h2434 Capitan av
" Jos opr SDERy r National City
Beard Gladys tel opr SCTCo h3623 Hicock ct

Pitts
THE TRUNK MAN
LEATHER GOODS — GIFTS
1249 5th Ave. Tel. F-3470

Beakbane John E (Adela L) USN h3885 La Cresta dr
Beakes Beatrice B clk USN r1106 W Brookes av
" Minnie (wid E J) h1106 W Brookes av
Beal Alf W (Phyllis D) USN h503 Maxim
" Alvin A h839 Cordova
" Ann M msngr USN r709 Portsmouth ct
" Audrey waiter r4972 Santa Monica av
" Berea A Mrs chauf h1936 G
" Darold L (Marguerite) h4085 Mississippi
" Dayke Mrs furrier h840 B
" Donald C (Carol) aircrftwkr CVAC h1815 Sunset blvd
" Edgar R (Edna H) aircrftwkr CVAC h5632 Riley
" Edna M Mrs r4107 Meade
" Farrell E (Ethel) USA h1010 15th
" Herschel A (Winifred) USA r4463 Arch
" J E clk Army & Navy YMCA r1236 Essex
" Jill beauty shop 3774 Park blvd r1817 Front
" John (Lillian) mach h4604 67th
" John W (Mathilda) aircrftwkr CVAC h1330 10th av
" Mary H h6302 Wheatstone
" Robt L (Maude M) emp BPW h127 50th
" Winifred fnshr J H Noonan
BEALE EDWIN W (Leonie A) Director Sanitation Bureau, City Health Dept, h1219 Golden Gate Dr
" Frank L (Louise H) eng CVAC h4747 Rolando blvd
" Fred E (Eva L) inspr CVAC h4710 50th
" Lydia Mrs dept mgr Army & Navy YMCA h 1905 Dale
" Mae Mrs h5545 Miraflores dr
" Nellie E Mrs r3065 Union
" Patricia K r1219 Golden Gate dr
Bealer Ernest (Mary) USMC h1712 Chalcedony
Beales Grace Mrs h1253 Cleveland av
Beall Forest W (Sadie A) USN h7232 El Cajon blvd
" Olin L (Verneita) USMC h4505 Long Branch
" Roberta M Mrs waiter h1122 Bancroft pl
" Valton P (Bernice) USN h4952 Coronado av
BEALLS JASON (Melba) Asst Mgr Montgomery Ward & Co
Beals Alf H (Bertie D) furn 1417 Univ av h4371 N Talmadge dr
" Edw P (L Nadine) USN r2345 Columbia
" Jas atdt Standard Stas r3160 Grape
" Marie Mrs hskpr r3160 Grape
" Olive H (wid Jos) h3212 31st
" Vivian M clk Safeway r2643 4th av
Beam Danl (Frances R) USN r6402 Eleanor dr
" Kenneth S (Florence N) dir Co Co-ordinating Councils h3345 31st
Beaman Elma M Mrs clk V C Creason r2627 J
" Harriet Mrs waiter Geo Whitehead r420 Palm
" Ralph W E clk PO r2634 K
" Sadie r4378 Campus av
" Wm h4378 Campus av
Beamel Wm cook r860 State
Beamen Emiline Mrs tmkpr VCSFCo r4720 54th
" Wm (Elma) USN r2627 J
Beamer Alberta M clk Corbett & Edelen r3565 Arizona
" Francis X (Frances) USMC r3634 Plumosa
" Fred W (Alberta) with LCCo h3565 Arizona
" Glenn A r1620 33d
" Jennie L aircrftwkr CVAC h rear 1943 Irving
" Jesse A (Marion C) emp Standard Iron Wks h1620 33d

San Diego's Dependable Jewelers and Silversmiths
Since 1896
THE ERNSTING CO.
1043 SIXTH AVENUE
Phone Franklin 3903

33 DEPARTMENTS
phone Fr. 5176
Whitney's
DEPARTMENT STORE
Broadway
5th • 6th & E

FINTZELBERG & STEINMETZ
— ESTABLISHED 1886 —
Real Estate - Insurance - Loans - Property Management
1346 5th Avenue (Our New Address) Franklin 6236

HILL AND COMPANY
ACCOUNTANTS AND AUDITORS

304 Fifth Avenue Bldg. 521 B St. Telephone Main 048

KLICKA LUMBER COMPANY

LUMBER AND BUILDING MATERIAL

30th and University

TELEPHONE Jackson 5171

I. V. Auiler, Sr.
Licensed Real Estate Broker
COMPLETE REAL ESTATE SERVICE
Service Experience Responsibility REALTOR Member San Diego Realty Board
Main Office
2444 University Ave.
Mission Hills
705 W. Washington St.

Beames Edw H (Sally) USN h2649 Montclair av
Beamish Alex A (Mary L) meats 4863 El Cajon blvd h4247 Cartagena dr
" Jesse F (Margt) USNR h1902 La Jolla av
Beamon Frances L h3354 Grinnell
" Jas T (Josephine) food products 3306 National av h4327 Beta
" Robt L (Emiline F) USN h4720 54th
" Virginia aircrftwkr CVAC r3412 29th
" Wm emp BLCo r4378 Campus av
Bean Alice h2947 Sherwood dr
" Arth H (Dortha S) h4276 35th
" Byron C (Dorothy M) metalwkr NAS h3627 Wilson av
" Cath A (wid F E) r3440 Cherokee av
" Chas (Mayme Z) emp NAS h3447 Dells dr
" Chas A (Dorothy) aircrftwkr CVAC h4246 Menlo av
" Chester (Margt) bartndr h4262 Euclid av
" Clarence S (Una) emp DL&SCo h942 Beech
" Clifford C (Lavaughn) USMC r1248 11th av
" Dorothy Mrs lndy 3542 Univ av
" Frank T (Sophia L) USN h3440 Cherokee av
" Geneva Mrs aircrftwkr CVAC h4330 Felton
" Geo hosp wkr r1236 11th av
" Geo R (Amy B) USN h4366 Florida
" Grace C Mrs h3135 Grim av
" Herman G (Jettie) aircrftwkr CVAC h4954 Foothill blvd
" Jesse A prsmn Southwest Color Press r1167 13th
" Jesse L (Dorothy L) aircrftwkr CVAC h3031 Ivy
" John M supvr SDERy r La Jolla
" John W (Jewell V) USA h855 23d
" Mary Mrs h4228 Georgia
" Milton E (Mabel M) tchr Pub Sch h3020 Date
" Reba h3676 Grinnell
" Rudolf lab h3329 Dells dr
" Viola aircrftwkr CVAC r1724 6th av
" Wm G (Wilhelmine B) guard CVAC h4919 Del Monte av
" Wm H r3020 Date
Beane Cecil F (Lenora M) claim agt System Frt Serv h4123 Idaho
" Geo C h3648 Freedom
" Gladys L (wid Hewlett) clk NPWD h4540 Highland av
" Mary (wid H W) h4454½ North av
" Wayne C (Harriet M) pntr h3869 Winona av
Beaner Lorraine h3047 Fordham
Beans Carroll M clk Safeway r6712 Waterman ct
Bear Glen D (Cath) USN h4067 Sequoia
" Henry E r2260 Front
" Orra E (Helen M) ydmn Century Lbr & Mill Co h3121 38th
Beard Ada S r282 Ada
" Alice M waiter Manning's Inc r1435 Hoover av
" C Y inspr SDERy
" Chas L (Pauline) USN h4917 Niagara av
" Frank A jr (Eunice M) USMC h2766 Bway
" Lottie B Mrs sten O M Bell r3217 Bradman dr
" Louis S (Margt P) clk Co Sealer of Weights & Measures r7520 El Cajon blvd
" Luther S (Annie S) emp NSD h4386 Witherby
" Mary T Mrs r2415 La Jolla av
" Norman L whsmn Safeway r3636 Main
" Paul (Velma) aircrftwkr CVAC h4372 Florida
" Russell L (Ella D) USN h2017 State
" Vern E (Dorothy E) USA r1651 1st av
" Walter C indywkr D M Cooper r1800 Thor

PIONEER TYPESETTING COMPANY

LINOTYPE MONOTYPE

COMPOSITION

859 Second Av.

Bearden Carrie E Mrs fctywkr h855 10th
Beardon Rosalie M clk Safeway r3540 Madison
" Wm L USMC h3540 Madison av
Beardshee Martha P h3944½ Cleveland
Beardslee Morton M (Ruth R) h4036 Shasta
Beardsley Adelle B Mrs r1609 Cypress av
" Alice M r4345 Hermosa way
" Eliz (wid J O) h335 33d
" Grace M Mrs h3228 Lowell
" Ione E (wid R I) h4027 Dwight
" John R (Florence) phys 233 A rm 1009 h12 Upas
" Margt A aircrftwkr CVAC h3009 Gunn
" Meta B tchr Pub Sch h1205 12th av
" Richd L (Minnie) USMC h828 Salem ct
Beare Danl B mech r3803 Van Dyke av
" Hilda I (wid Arth) h3803 Van Dyke av
Bearhill Thos (Emma) USA r723 W Fir
Bearing Engineering Co (A M Doig H O Stevens) 1404 F
Bearinger Anne W Mrs h3562 Bayside walk
Bearman Celeste r3922 32d
" Wm M (Lydia) plmbr NAS h1445 32d
Bearns Mattie (wid E P) h1128 26th
Bearrup Roger h4335 Olney
Bearss Edwin C USMC h2657 Clove
" Glen J (Caroline) aircrftwkr CVAC h57 Mildred
" Jack A (Hattie) aircrftwkr CVAC h46 Brighton av
" John F USN r4656 Brighton av
" Olmar E (Virginia M) USMC h2657 Clove
Beary Donald M (Bonnie W) aircrftwkr RACo r3720 Wilson av
" R Earl aircrftwkr RACo h3720 Wilson av
" Warner W (Doris) wldr RACo h4326 Swift
Beasley Alton E USMC r3661 India
" Andw J (Eliz) aircrftwkr CVAC h1867 Julia
" Cath R aircrftwkr CVAC r2730 Monroe av
" Dean (Lucille) opr SDERy h3560 Ray
" Dwenelle emp Ray Drug Co r4060 Hillcrest dr
" Eug R (Louise) USN h541 20th
" Floyd (Ruby) h2065 2d av
" Harvey A (Lena C) carp h3661 India
" Henry h1365 Linde
" Jack C (Cath) aircrftwkr CVAC h2730 Monroe av
" Jos H USA r712 Toyne
" Leonard W (Harriett) inspr SDERy h4 Mayo
" Lorene E Mrs h2187 Everett av
" Lucille F Mrs smstrs Audrey A Hall r35 Ray
" Marshall A USMC r3661 India
" Nettie E maid Golden West Hotel r322 G
" Roy B shipydwkr r611 5th av
" Ruel (Ann) USN h4069 Winona av
" Saml A (Sarah B) pntr US Naval Hosp h36 Arizona
" Tony (Geneva) slsmn h4216 Menlo av
" V Russell (Ruby) sec Pepsi-Cola Bottling Co of SD h3329 2d av
Beason Glenda aircrftwkr CVAC r3109 Congress
" Jas P (Georgia) slsmn h2956 B
" John M (Evelyne) aircrftwkr CVAC h43 Taylor
" Steve h6565 Lanston
" Theresa O waiter Manning's Inc r849 22d
Beasty Bernard H (Ethel H) USN h2442 Fruc
Beaton Frances M slswn Mrs M J Swan r24 2d av
" Hope H bkpr ST&SBank r2216 30th
" Silas E h2700 Camino Pradera
Beatrice Apartments Mrs A A Bick mgr 1919 4
Beattie Alva E tchr Pub Sch h235 Kalmia
" Edw E clk NIW h3668 Crestwood pl
" Orville S (Betty A) slsmn h4474 Marylan
" Patricia A sten r1312 12th av
Beatty A La Velle r4872 33d
" Anita A clk Gas Co r3040 Palm
" Calvin P opr SDERy r Lincoln Acres
" Clarence N (Gertrude) slsmn John Burnham & Co h1821 Sunset blvd
" L Ashurst (wid Wm) r2163 Brant

BOLDRICK'S FINE SHOES
SIXTH AND "C" STREETS TEL. FRANKLIN 7196

CITY CHEVROLET CO.
Truck Repairs and All Types of Passenger Car Service
GUARANTEED HIGH QUALITY USED CARS
UNION, Cor. C SAN DIEGO Tel. Franklin 6641

BEATTY LEON (Eva Mae) Real Estate, Homes, Income Property, 1247 Garnet, Pacific Beach, Tel Humboldt 8-3723
" Leslie S Mrs coordinator Co Supt of Schs r El Cajon
" Lois smstrs DSFCo h1019 Douglass
" Margie M Mrs nurse Mercy Hosp r4048 1st av
" Mattie jan US Grant Hotel r544 14th
" Robt W (Eula S) shipydwkr h4872 33d
" Wm H (Patricia H) eng h3679 Fairmount av
Beaty Benj I h3834 Madison av
" Eloise inspr Retail Credit Co r La Mesa
" Emma B Mrs h rear 4033 Arizona
" Herbt h3383 Midway dr
" John F (Margt E) inspr SDPD h3719 Arizona
" Joyce M r3834 Madison av
" Ralph (Wilma) USN r519 25th
" Rance C (Kay A) USN h5926 Brooklyn av
Beau Lois Mrs waiter Albt Sheetz r7506 Wellington
BEAUCHAMP DR, H S Magee Mgr, Dentists, 1023 4th Av, 2d Floor, Tel Main 2960
" Dorothy L clk Social Sec Bd r3210 Manzanita pl
" Hilary G (Helen M) ydmn L H Lightfoot h 1040 El Cajon blvd
" J R Mrs h4039 Harney
" Lavola G Mrs beauty shop 2105 Mission av h2121 do
" Margie O Mrs aircrftwkr RACo r430 Nutmeg
" Phoebe L Mrs store rm hlpr SDERy r4205 Louisiana
" Ralph H (Beatrice O) h4562 W Talmadge dr
" Ruthanna student KELSEY-JENNEY COLLEGE r Natl City
" Vera emp SCTCo r La Mesa
" Victor R (Helen) h4738 Norma dr
" Wilford J (Phoebe) mech SDERy h4225 Louisiana
" Wm E (Vera) firemn CVAC h7206 Stanford av
Beauchan Jas N (Roberta) USN h4166 50th
Beauchane Martin L (Hazel) mech CVAC h5186 Foothill blvd
Beauchemin Geo D h3652 Kurtz
Beauchene Rene h3158 Barnard
Beauclair Ellis J (Thelma P) fishermn h4461 Santa Cruz av
" Walter S r4461 Santa Cruz av
Beaucroft C A USMC h642 17th
Beaudoin Wm E (Ethel B) waiter h3541 36th
Beaudroit Julian E h4534 Georgia
Beaudry Lillian G Mrs bkpr Piggly Wiggly r 4595 Cape May av
" Saml B (Lillian G) sec-treas Piggly Wiggly of SD Inc h4595 Cape May av
" Saml B jr (Bernice) aircrftwkr RACo h4493 Newport av
" Thos J (Roberta) mech CVAC h954 Turquoise
" Wm W (Edna J) USN h4567 Santa Monica av
Beaujean Harold aircrftwkr CVAC r2747 India
Beaulieu Alf E (Gertrude F) wldr SACo h3725 Narragansett av
" G Ferrier r3865 8th av
Gertrude F Mrs bkpr Hudson-Tucker Inc r 3725 Narragansett av
" J C r3865 8th av
Beauloye Alf F (Grace V) USN h2141 Newton
" Henry (Mary) mech h2253 Kearney av
" Henry jr (Jennie) (Carlson & Beauloye Machine Shop) h2251 Kearney av
" Max mech r2253 Kearney av

McNEIL'S
PLUMBING - HEATING
REPAIRING
4017 42d St. Tel. Talbot 2101

BRADLEY-WOOLMAN MORTUARY
SINCE 1905
Two Beautiful Chapels to Serve You
Sixth and Cedar Franklin 7428

Beaumet Wm H steward Star & Crescent Boat Co r860 State
Beaumont Eleanor A clk Corbett & Edelen r Chula Vista
" Ernest F (Hulda) labty wkr Painless Parker Dentists h1057 Diamond
" H r3036 Juan
" Robt mech Pearson Motor Co r Chula Vista
Beauregard Calvin r7504 Templeton la
" Edw J (Alice M) emp mgr Rohr A Corp h4178 Illinois
" June A sten USN r4178 Illinois
Beauty Rest Motel W F Pitzer mgr 4139 Pacific hway
" Beauty Spot (Flo O George Pearl W Bailey) beauty shop 3983 Goldfinch
Beauvais Winston O (Roselle) drftsmn RACorp h4102 Cherokee av
Beaver Elo aircrftwkr CVAC r3211 Jefferson
" John r1932 Diamond
" Mark P (Mabel) USA r538 S 37th
Beavers Audrey D (Betty) USA r3804 Tennyson
" Carl J h6508 Kelly
" Doyle h1512 Burton
" Gerald A h6771 Elmore
" Jas C USN r3300 India
" Katie Mrs waiter r1431¼ Columbia
" Leonard M (Ada) USA h rear 2679 Imperial
" Wm R dishwshr Crescent Cafe r6508 Kelly
Beazley Betty sten NAS r4061 Winona av
" Florence Mrs h4061 Winona av
" Harry (Geraldine) USA h1653 10th av
" Robt clk r4061 Winona av
Beba Cecil C (Elaine D) USN h337 Thrush
Bebb Arth G (Louise) h3711 Bancroft
" John C (Lorraine) mgr Hotel Sandford h1323 5th av
Bebbington Anna M Mrs h4463 Idaho
" Edwin J aircrftwkr NAS r4463 Idaho
Bebeard Recie waiter r2166 Franklin av
Beberniss W H Mrs r2410 E
Becerra Alf (Maria E) USA r1718 Logan av
" Edw (Sophie) mgr County Distr Co h1705 Imperial av
" Ernest P (Elaine) aircrftwkr CVAC h2850 Logan av
" Guadalupe Mrs r2850 Logan av
" Jesus r621 Market
" Laurence G h1940 Kearney av
" Raymond emp NIW r El Cajon
Becerril Joe B USN r500 W Bway
Bechaver Michl (Norma) liquors 3959 Pacific hway h3091 Malaga
Bechberger Wm A (Agnes T) h4890 Saratoga
Bechert Norman E (Susan) USN h4267½ 34th
Bechick Walter (Martha) USA r3942 8th av
Bechmann Marion E maid Pickwick Hotel r1346 Front
Becht Albt h2140 Drescher
" Delphine clk CVAC h2125 5th av
" Raymond L (Helen) aircrftwkr CVAC h3592 Granada av
" Thos h6630 Tait
" Walter E USN h4246 Trias
Bechtel Elmer G (Constance) aircrftwkr CVAC h4812 West Point Loma blvd
" Frank W (Portia G) emp El Cortez Hotel h4370 33d
" Frank W (Eliz) patrolmn NSD h3028 31st
" Jane Mrs h4880 Saratoga av
Bechtold Florence A Mrs h3152 Clay av
" Sol P (Frances) aircrftwkr Rohr A Corp h 2122½ J

W. H. FRASER MORTGAGE CO.
REAL ESTATE LOANS
INSURANCE
1017 Bank of America Bldg.
Franklin 7165

FOREMAN AND CLARK
MEN'S CLOTHING
Naval Officers' Uniforms
Naval Uniform Service
515 Broadway
TEL. Franklin 2583

WHEELER HEALTH STUDIO
24-HOUR SERVICE — SEPARATE DEPARTMENTS FOR MEN AND WOMEN
SWEDISH MASSAGE
HOT ROOM
STEAM ROOM
ELECTRIC CABINET REDUCING TREATMENTS
EXERCYCLE REDUCING—PHYSICAL THERAPY DEPARTMENT
1140 Third Ave. San Diego Tel. Franklin 5763

Buick 8

ROBERT D. MAXWELL CO.

1050 STATE STREET

TEL. MAIN 5011

Buick 8

AREY JONES CO.

Commercial Stationery and Office Equipment

933 4th Ave. Opposite Plaza

Franklin 3163

RAINFORD

Flower Shop

2140 4th Ave.

Phone Franklin 7101

REED REALTY CO.

REALTOR

REAL ESTATE BROKER

616 Southern Title Bldg.
AT THE PLAZA
Tels. Franklin 6494 and 6495

Becicka Frances r4562 Hamilton
Becika Donald G (Mildred E) USA r4632 Iowa
" Frank (Rose) reprmn SCTCo h4742 Mansfield av
" Mildred E Mrs slswn J C Penney Co r4632 Iowa
" Rose C asst J G Omelvina r4742 Mansfield av
Beck A Richart (Esther) USN h3669 45th
" Abel troublemn Gas Co r El Cajon
" Albt E (Claire) acct h2119 Lincoln av
" Alberta M slswn Boldrick's Fine Shoes r3638 Intrepid
" Alf B (Sarah) aircrftwkr CVAC h218 Payne
" Alf H (Jessie M) slsmn h2386 Seaside ct
" Alice L sten FPHA h3639 Reliant
" Alma L emp S H Kress & Co r4191 48th
" Almus E (Lilly) police h3338 Felton
" Ames L h4429 Hill
" Audie A Mrs bkpr BSM r1359 Beryl
" Beatrice Mrs h4320 N Talmadge dr
" Beth clk WMSCo r1541 8th av
" Chas (Helen) USN h4265 Euclid av
" Claire O Mrs clk Safeway r2119 Lincoln av
" Clara P Mrs priv sec Loyalty Group Ins Co's r4112 Jackdaw
" Clyde h6345 Osler
" Dale W (Louise) h4079 Eagle

BECK DENNIS R, Special Agent Maryland Casualty Co, 343 Spreckels Bldg, 121 Broadway, Tel Franklin 4171, r3574 4th Av

" Donald E h2141 Chalcedony
" Eliz h1541 8th av
" Ella (wid J T) r2667 K
" Emagene h2912 Barnard
" Esther wrapper Clarence Shepard r1769 Front
" Evangeline G Mrs tchr Pub Sch r4210 3d av
" Felix A (Barbara O) electn NAS h3570 Chamoune av
" Floyd A (Madge A) admin asst SDT&S Bank h2914 Dale
" Frank (Ann) USMC r924 8th av
" Fred W (Evangeline G) copy rdr U-TPCo h 4210 3d av
" Grace E (wid F S) h4501 Felton
" Grace M slswn h3860 37th

BECK H P LARSON (Emma) Lawyer, 302 Southern Title Bldg, 948 3d Av, Tel Main 5525, h4160 Maryland, Tel Jackson 7987

" Harold J (Mary H) buyer RACo h3692 31st
" Harold J br mgr Universal Boot Shop r4308 Univ av
" Harry (Hazel) meat ctr h720 Capistrano pl
" Harry (Alice) mech NAS r3620 Ray
" Harry E (Jewel R) USN h3340 McCandless
" Haskell V (Marie M) USN h3606 Chamoune av
" Hazel R slswn Walker's r720 Capistrano
" Henry H (Eugenia) USN h1230 Oliver av
" Horace P jr (Bushnell) USN h3768 3d av
" Hyacinth M Mrs clk h1459 Beryl
" Iris A (Pearl) aircrftwkr CVAC h4191 48th
" Jack W (Betty M) used cars 833 Dewey h3571 Central av
" Jas L (Hariett) aircrftwkr CVAC h4429 Hill
" Julia Mrs h3754 4th av
" L Lucille nurse r4651 Wilson av

BECK LEO (Ida) Mgr Keystone's Men's Wear h4619 W Talmadge Drive

" Lynn B r4367 36th
" Marietta H aud Walker's r3685 43d
" Marion D (Frances M) aircrftwkr RACo h 2045 30th

BECK
" Marvin with UICo r Natl City
" Marylee Mrs emp U-TPCo r3102 6th av
" Maude E Mrs h3821 Alpha
" Norman (Hazel) USN h1244 9th av
" Oliver J jr (Ethel) USMC h532 W Grape
" Ollie J aircrftwkr SACo r4061 Alabama
" Orville L (Dora) USN h3917 Eagle

BECK R H "BOB" (Amy) Licensed Real Estate Broker and Exchanges, 2884 University Av, Tel Woodcrest 2173, h4588 College Av, Tel Talbot 3421

" Ralph E USA r3821 Alpha
" Raymond A emp NIW h4651 Wilson av
" Richd E (Ada) carp h4366 51st
" Richd P firemn US Naval Hosp r1119 Market
" Robt pharm r1304 2d av
" Robt W (Freda M) h1846 1st av
" Roger h3888 Hancock ct
" Ruth Mrs h1541 8th av
" Violet M tchr h411 21st
" Wesley G h2850 Comstock
" Wm H (Mary L) USMC h3102 6th av
" Wm L h7075 Fulton
" Willie h2949 Sherwood la
Beckcom Cora H (wid Floyd) acct h1718½ Meade
" E Eliz r3536 Herman av
" Henry G (Eleanor E) USN h3536 Herman av
Beckelman Harry M (Ida M) USMC h4845 Federal blvd
" Ray K (Marcia L) eng CVAC h3944 Georgia
Becken Wm C (Doris)) USN h1219½ 26th
Beckenbaugh Mary J opr SDERy r La Mesa
Becker Abbie E Mrs h4476 33d pl
" Alvin h1604 Burton
" Alwin P (Marguerite R) police SDPD h2629 23 av
" Apartments 4554 North av
" Archie J h7370 Maywood
" Arth (June) USN h849 22d
" Arth L (Lydia) USN h4166 Florida
" Asger C (Vivian E) uphol A F Halvorsen h 3220 Bancroft

BECKER AUGUST L (Ruth) Sec Sunset Engraving Co, h4555 Copeland Av

" Aurelia Mrs waiter r3109½a Imperial av
" Betty Mrs h4280 Euclid av
" Betty H slswn Martin Verb r Coronado
" Chas O (Agnes) brickmason h2738 Dale
" Conrad W plmbr Edw Rohde Co r2729 E
" Edw aircrftwkr CVAC r705 64th
" Edw J musician r4469 47th
" Eliz Mrs h1705 Winder
" Elmer h7357 Fulton
" Elsa asst J A Rittoff h1212 Cleveland av
" Ernest A (Ethel) USN h3908 Albatross
" Ethel M Mrs cash SD Club r3908 Albatross
" Evelyn aircrftwkr CVAC r2738 Dale
" Frances A clk CVAC r3612 42d
" Frank D (Julia L) h4460 Georgia
" Franklyn R (Ann) h4721 Brighton av
" Geo G gas sta 3636 Adams av
" Gordon F inspr RACo h1505½ Fern
" Helen J priv sec SD Club h2826 30th
" Henry A (Sarah D) mech CVAC h2610 Euclid
" Henry W (Ruth) aircrftwkr CVAC h4483 Niagara av
" I Oliver (Agnes) h1936 Fern
" Ina D Mrs nurse Pub Sch
" Irvin (Nellie) electn h3724 Adams av
" Jean Mrs sten h2826 30th
" Jessie aircrftwkr CVAC r1870 4th av
" John C (Phyllis M) emp CVAC h4461 Campus
" Lillian r2456 E
" Lloyd B (Gertrude) bkbndr h4469 47th
" Louis r1492 K
" Marcella M Mrs with Downtown Radio Serv r1625 Linwood
" Margaretha Mrs h2865 Madison av
" Marguerite W slswn Whitney & Co h2729 E
" Martha B tchr Pub Sch r306 W Grape
" Peter A (Rosa B) plmbr Edw Rohde Co h73 Cerro Gordo
" R Margt clk PO r4203 Illinois
" Rachel M Mrs h4203 Illinois
" Richd J electn CEW r La Mesa

WESTERN METAL SUPPLY CO.

WHOLESALE DISTRIBUTORS

HARDWARE - STEEL - PLUMBING AND HEATING SUPPLIES
HOUSEWARES - SPORTING GOODS - NOVELTIES

7th and K Sts. Franklin 3111

FRANKLIN INSURANCE SERVICE CORP.

402-408 San Diego Trust & Savings Bldg. 530 BROADWAY

Phone Franklin 5101

BECKER
" Rita I nurse Co Hosp
" Rose (wid C J) r4491 33d pl
" Ruth W Mrs restr 3877 Pacific hway
" Theo F h1327 Hornblend
" Vern E slsmn Star & Crescent Oil Co r La Mesa
" Waldemar M h6550 Osler
" Wm (Marcella) r1625 Linwood

BECKER WILLIAM B (Grace) V-Pres-Treas and Mgr Sunset Engraving Co, h4133 Wilson Av

Beckerdite Clyde h7328 Linda Vista rd
" E McCord (Hazel) aircrftwkr CVAC h3816 Bayside walk
" Elmer E (June) driver BV&SCo r1432 1st av
Beckerle Gregory cook 2540 San Diego av
Beckett Alf H (Marie) emp Cal Theatre Bldg h4085 Alabama
" Aubrey h2755 Chesterton dr
" Clifton R (Edith) USN r2322 El Cajon blvd

BECKETT FRANK (Kath S) Art Director San Diego Daily Journal, h6351 Madrone Av, Encanto

" H E (Jean) h405 Date
" Herbt L (Marcella) USN h4460 North av
" Horace A (Lucille) clk h3560 Mississippi
" Jas W (Effie) cook h2203 Denver
" Louis C (Bernadine D) aircrftwkr CVAC h4062 30th
" Philip H (Frances) USMC r2984 E
" Phyllis r3321 Voltaire
" R J Mrs r405 Date
" Robt musician r1020 Island av
" Robt B (Margt E) lieut police SDPD h2240 Commonwealth
" Thos E (Jean E) aircrftwkr h4714 Lotus
" Wm B (Eloise M) reprmn SCTCo h4120 Central av
Beckham Flois O checker Genl Clng Co r1806 J
" Helen L r4571 Winona av
" Henry M (Jean J) USA h4469 Boundary
" Oscar C (Lillian) USN h4571 Winona av
" Robt O mgr Mrs E L Payne r La Mesa
Beckley Chas E aircrftwkr CVAC r3833 Voltaire
" Clinton L (Audrey) aircrftwkr CVAC h3578 Grim av
Becklund Orville A (Alma B) labtywkr h841 Diamond
Beckman Charlene emp NAS r4285 Hilltop dr
" Earl F (Julia) jan Gas Co h2229 F
" Evelyn clk h2444 30th
" Henry F (Eliz) tiremn h3868 Chamoune av
" John A (Edythe) joiner NPWD h2625 Lincoln
" John J (Margt R) eng CAC h3923 3d av
" Julia r2229 F
" K cook US Grant Hotel
" Marion Mrs h1344 Front
" Nellie M (wid A G) carrier PO h2409 A
" Oscar W port eng VCSFCo r Chula Vista
Beckmann Geo H (Cleo L) slsmn h3492 Myrtle
" Kath W clk Ry Exp Agcy r5940 Linnett
" Kathleen C bkpr F E Jacobs r2610 Univ av
" Walter (Kathleen C) window trmr V M Sparks h2610 Univ av
Beckner Beverly T Mrs r3602 Highland av
" Cath J Mrs teller BofA r2837 Boston av
" Etta W Mrs h7743 Westmoreland la
" Henry A (Cath) USA r2837 Boston av
" Michl C r1035 E
Beckom Cora H Mrs acct SPCo r1718½ Meade av
Becks John A (Annamae) pipeftr h3164 K
Beckstead A B r4275 Cass
Becksted Dixie A Mrs clk US Naval Hosp r4335 Park blvd
" Glenn S (Dixie) USA h4335 Park blvd
Beckstrand A N r1442 7th av
" G A h2033 Westinghouse
" Mary r4555 W Talmadge dr
" R Gail (Norma) mgr Linde Air Products Co h845 Diamond
Beckstrom Hanna Mrs h2784 Chatsworth blvd
Beckwith Adolphus J (Olive G) h3123 Goldsmith
" Andw B slsmn National Shirt Shops h4828 Orchard av
" Arnold K (Ellen) driver h1744 Edgemont
" Effie C Mrs opr SDERy r Chula Vista

CONFAR'S FURS

Nice Selection Fur Garments and Chokers
PERSONALIZED SERVICE
CUSTOM MADE—STORAGE
CLEANING—REPAIRING
REASONABLE PRICES

1371 5th Ave. Cor. Ash St. Main 3437

BECKWITH
" Elva R tchr r3614 Georgia
" Herman (Agnes) pntr h4675 Ohio
" Lawrence h1971 Westinghouse
" Lawrence (Jeanette) r4178 Wightman
" Lawrence H (Claudia B) carrier PO h4146 Hamilton
" Ruth E Mrs clk CWD h3614 Georgia
" Vida M Mrs ofc sec H R Baker & Co r4414 Marlborough av
Becontez Jesus (Rose) h2250½ Cal
Beddoe Elliott L stockmn Whitney & Co r La Mesa
Beddow Chas H r743 7th av
" Gerald A (Margt A) slsmn h3585 1st av
" Margt A Mrs tchr Pub Sch r3585 1st av
Bedenbender Floyd P h3638 Freedom
Bedford Arch (Iona M) guard CVAC h3525 Landis
" Chas H (Olga) pntr SD Club h812 Rockaway ct
" Colleen H personnel asst OPA r644 25th
" Isabel C (wid S R) editorial asst City Bd of Educ h3645 31st
" Lewis H (Gertrude) gdnr h4010½ Strand way
" Melba J clk Craft Shop r7053 Eastman
" Robt I (Mona) slsmn Craft Shop h7053 Eastman
" Trudy aircrftwkrr CVAC r1617 State
" Warren R USMC r644 25th
Bedgood Deborah Mrs mgr Pennsylvania and Salisbury Apts r121 Penn av
" Donald E (Deborah) eng CVAC h121 Penn av
" Dottie (wid J D) waiter h319 26th
" Dottie E atdt US Naval Hosp r4008 Charles
Bedi C J USN r1145 24th
Bedillion Faye V Mrs supvr SCTCo r4541 Adair
" Helen Mrs with The Marston Co r2612 Front
" Jean M slswn SR&Co h4905 Delmar
" Raymond L (Faye V) aircrftwkr CVAC h4541 Adair
" Wiley E (Helen) aircrftwkr SACo h2612 Front
Bednarz Jos T (Mary C) shtmtlwkr CVAC h 1220½ W Spruce
Bedoya Dolores r2120 Polk av
" Mae Mrs restrwkr h2120 Polk av
" Virginia M Mrs bus clnr SDERy r2763 Newton av
Bedwell Lewis h1311 Palmer ct
" W Guy (Eva M) h3995 Hamilton
Bedworth Alf T (Anes) aircrftwkr CVAC h4553 Osprey
Bee Byrne (Ruth) USMC h2057 La Jolla av
" Earl D (Helen) aircrftwkr SACo r1674 Torrence

BEEBE CARR (Ethel W) (Carr Beebe) h3545 Villa Ter

BEEBE CARR (Carr Beebe) General Insurance, 302 San Diego Trust & Savings Bldg, 530 Broadway, Tel Main 1515

" Donald G (Kathryn) atdt Union Serv Sta h 4535 Gresham
" Douglas N formn RACo r7028 Mohawk
" Earl D driver P T Mannen r3877 46th
" Earl P (Bernice) ironwkr h5119 College av
" Edith E (wid P H) h7028 Mohawk
" Edith L h4114 46th
" Elden G (Ruth) USN h3745 Riviera dr
" Eliza J Mrs h4114 46th
" Emmett W h3337 Riley
" Evelyn r3980 Georgia
" Helen Mrs clk WMSCo r1674 Torrence
" Jack H (June) USMC h2225 K

QUALITY HOMES BUILT

Repairs and Remodeling

SERVICE Day or Night

HEILMAN CONSTRUCTION

TELS. R-5350 T-2773

3859 47th St. San Diego

A. V. Lewis Realtor

INSURANCE

1023 Orange Ave.
Coronado, Calif.
TEL. Henley 3-5956

SAN DIEGO FEDERAL SAVINGS & LOAN ASSOCIATION

CONVENIENT AVAILABILITY
1027 6th Ave.

SERVING SAN DIEGO FOR 60 YEARS
Tel. Main 5101

FEDERAL SAVINGS AND LOAN INSURANCE CORPORATION — SAFETY OF YOUR INVESTMENT — INSURED UP TO $5000.

COMPLETE BANKING and INSTALLMENT FINANCING SERVICE
AUTO LOANS

C. H. MARTIN, President
SECURITY TRUST & SAVINGS BANK
OF SAN DIEGO
ESTABLISHED 1893

MAIN BANK
5th & E ST., Main 7183
BRANCHES
5th & UNIVERSITY
LA JOLLA • ESCONDIDO
CHULA VISTA

GECIL B. GROVE
CONTRACTOR
•
DUMP TRUCKING
EXCAVATING
GRADING
•
DEALER IN
CRUSHED ROCK.
SAND AND
GRAVEL
•
3216 ISLAND AVE.
Tel.
Franklin
7474

R. E. CHENHALL
REALTOR
HOMES - EXCHANGES and INSURANCE
WE BUY, BUILD and FINANCE
3092 University Ave. San Diego
Tel. Jackson 4184

BEEBE
" Jas L mech US Naval Hosp r La Mesa
" June dep Co Clerk r4114 46th
" Marjorie clk WMSCo r3159 Redwood
" Robt W h4715 Calle Tinto
" Sylvia h3464 Valiant
" Wm P whsmn P T Mannen h3877 46th
Beebee Bernice mgr Hotel Lester h417 Market
Beeber Henry F (Amira) lab h2720 Bway
Beech Clarence R (Anna) USN h3936 Alabama
" Earl clk US Customs r3774 Tennyson
" Eileen Mrs r3819 Fairmount av
" Lester E (Imogene) genl mgr Tufford Motor Co h3224 Trumbull
Beechek Jos (Margt R) supvr Standard Parachute Corp h4676 Craigie
Beechey Eliz (wid Geo) h3845 39th
Beechler Theresa (wid Walter) h4401 41st
Beed Lillian W (wid Fredk) r1162 Klauber av
Beedy J Crosby (Shirley) USN h4292 Hawk
Beehler Anton jr (Ivy J) driver h3115 Nile
Beehrle Ella A h3502 Valiant
Beek Mary A Mrs h4145 Swift av
Beeker Daphne waiter Manning's Inc r2600 1st
Beekley Herman D (Marjorie E) agt PICo h4720 Edgeware rd
" Ira M (Eliz D) h3503 37th
Beekman Pauline aircrftwkr CVAC r3705 28th
Beekmann Ballard C (Vivian) h1722½ Meade
Beeler Allen W h6909 Fulton
" Beverley C h2210 Moore
" Chas P (Nellie F) USN h4105 Highland av
" Connie r1916 Bway
" Edith L Mrs clk G H Faber r4877 Muir av
" Gilbert L (Edith L) h4877 Muir av
" Herman E (Mae B) opr SDERy h1908 Edgemont
" Ira W (Louise A) h3162 Monroe av
" John M (Rose E) clk U S Grant Hotel h3037 Market
" Lena H Mrs nurse r2201 5th av
" Nellie F Mrs clk Mercy Hosp r4105 Highland
" Odren I cook Crescent Cafe
" Shirley Mrs r1263 Robinson av
" Wm (Mary) USN h3566 Dalbergia
Beemaker Daisy F (wid Geo W) h3786 4th av
Beeman Emily A Mrs acct r3828 Menlo av
" Gerald A aircrftwkr r3330 3d av
" Ralph W (Reita) clk h2634 K
" Wilma receptionist P C Fowler r3940 32d
Beemer Lincoln W (Nina M) restr 4855 Voltaire h4851 do
" Minnie E (wid Walter) h1168 22d
" S E Mrs h4567 Newport av
Been Mary restrwkr r1354 India
Beene Geo L remn US Naval Hosp r1236 11th av
" Louise L aircrftwkr CVAC r3707 Adams av
" Roy L (Mary) carp h2773 C
Beeninga Lyle G aircrftwkr CVAC r4441 47th
Beer Beverly r2456 E
" Genna r2456 E
" Wm P (Zetta J) pharm AEPP h5133 Canterbury dr
" Zetta J Mrs dep Co Recorder r5133 Canterbury dr
Beerbower Juanita waiter r2660 A
Beere Lona A (wid A G) h3958 Kansas
Beerkle Wilmer J (Ruth B) v-prin Memorial Jr High Sch h2627 Dwight
Beerle John (Tui) h2459 L
" Walter (Mary) USN h2487 J
Beermaker Daisy F (wid G W) h4037 Fairmount

BEERMAKER GEO W INC, John S Beermaker Mgr, 322 West F, Tel Franklin 1785
" John S mgr Geo W Beermaker Inc r3786 4th
Beerman Paul (Clarice T) eng City Water Dept h3006 Dove
Beermann Jos h3904 Orange av
Beers Edw D clk r2250 3d av
" Ezra D asst purch agt MH&ECo r1353 9th av
" Hosea S (Margt D) h3921 Gamma
" Jas R (Julia E) slsmn H G Fenton Material Co h1605 Fern
" Jas R jr USA r1605 Fern
" John (Margt) USN h4484 Brighton av
" John J r4484 Brighton av
" Julia W (wid Wm) h3103 28th
" June Mrs h2607 Haller
" Laurence C (Mabel) h3135 Bancroft
" Matthew N (Ethel M) constrwkr h1937 Howard av
" Robt S wldr Griffin & Dyson r Lemon Grove
" Stanley F (Eva G) h2968 Cal
" Vernon L (Dale G) USA r1004 Madison av
" Wm (Yeteve) slsmn J S Schirm Co h4459 Winona av
" Wm N USA r1937 Howard av
" Yeteve G Mrs fnshr Bunnell Photo Shop r4459 Winona av
Beery Arth M (Alma) USMC h4325½ Park blvd
" Edwin E atdt Union Serv Sta Inc r3930 Normal
" Eldon E (Muriel) formn RACo h4741 68th
" Marie Mrs aircrftwkr RACo h3930 Normal
Beesley Beryl K h3407 Liberator
" Esther L supvr SCTCo r2742 Stratford dr
" Everett F h2742 Stratford dr
Beeson C Vernon (Eileen) shtmtlwkr CVAC h 4756½ 68th
" Chas R (Lula V) h3552 Georgia
" Edgar W (Anita) aircrftwkr CVAC r1264 Loring
" Edgar W (Olive M) collns 3585 Front
" Eliz L clk PO r3585 Front
" Faye J aircrftwkr CVAC r2927 Polk av
" Gerald N (Thelma) USMC h1136 26th
" Jas P (Georgia) slsmn McKesson & Robbins r2956 B
" Joy L (Kath R) bartndr h914 17th
" Mary C clk USN r2424 Evergreen
" Rae A slswn MW&Co r4857 Castle av
" Slade A (Bertha L) h2927 Polk av
" Wm E (Mary) USA r2424 Evergreen
BEETLESTONE ROBERT H (Martha W) (Pioneer Typesetting Co) h2017 W California Tel Jackson 3069
" Robt E (Orlena D) USN h2415 Senn
Beevers Donald L (Gertrude E) USA h4048 Front
" Gertrude E Mrs clk USN r4048 Front
Beezley Lou Mrs clk C N Breen r4303 54th
Bega Ruth M tel opr SCTCo r1711 Columbia
" V Balino (Nadelia) shipydwkr h1711 Columbia
Begeman Christian W (Linnie H) h3806 Mississippi
Begg Ellis L chainmn City Eng r La Mesa
Beggs Clifford driver h4616 Boundary
" Eliz Mrs h1603 Torrence
" John P (Daisy M) aircrftwkr CVAC h3826 8th
" Reginald A (Ann D) aircrftwkr CVAC h1349 W Palm
Begin Norman (Lois) USMC h1643 Guy
Begley Danl C (Betty L) USN h rear 1520 C
" Herschel H h2260 Grand av
" Jos J (Alice) h525 14th

SARA E. SMITH ORGANIZATION
Gordon L. Eby & Associates
DIRECT MAIL ADVERTISING — LETTER SHOP SERVICE
MIMEOGRAPHING — MULTIGRAPHING — VARITYPING
AND OFFSET PRINTING
INDUSTRIAL—TECHNICAL AND COMMERCIAL
ILLUSTRATING AND COPYWRITING
FRANKLIN 6969 · 530 BROADWAY · SUITE 236

Diamond
Rings
Watches
Lockets
Crosses
Ear-rings
Brooches
Bracelets
■
CONVENIENT
BUDGET
TERMS
■
Plaza
Jewelry
Company
4th Avenue
at
Plaza

ARTHUR V. HUNTLEY
REALTOR
REAL ESTATE AND INSURANCE
NOTARY PUBLIC
FREE PARKING
1643 Front St. Tel. Franklin 2988

"Step in . . .
Your Glasses GLADLY Adjusted"
1169 FIFTH AVENUE
MAIN 0111
Helpful Credit
Roy French Kidd
Optometrists & Opticians
(The House of Glass--es)

BEGLEY R HARRY (Arvilla) Expert Watchmaker and Jeweler, Watches, Clocks and Jewelry, Reliable Work at Reasonable Prices, 3341 Adams Av, Tel Randolph 1465, h4568 Cherokee Av, Tel Talbot 7013
" Robt E (Irene) USA h3030 Laurel
" Robt M (Lupe L) USMC h2364 Moore
Behabetz John J (Grace R) USMC h1208 Hendricks av
Beheler Jas C (Beulah I) aircrftwkr CVAC h 5622 Adelaide av
Behles Audrey aircrftwkr CVAC r3768 Lark
" Madeline ofc sec F M Bond r3768 Lark
" Mary R (wid J J) h3768 Lark
Behlmann Herman G h2108 Burroughs
Behm Arth F (Ruth E) aircrftwkr RACo h3779 Georgia
" Harry (Marjorie) USN h1550 10th av
Behmer Gus (Mary) h1090 Devonshire dr
Behn Edwin L (Margt) USN h2025 Earl
" Magdalena (wid E T) h3186 L
" Wm lab BPW
" Wm (Harriett) pntr h2039 Earl
Behnke Clyde H (Maude) electn h2720 Felton
" Lucille W cash Walker's r3846 46th
Behnken Alf R (Margt E) USN h4133 Florida
" Chris P (Florence L) h4977 Kensington dr
" Florence L Mrs ofc sec Birkenstock Clinic r4977 Kensington dr
Behr Harry A (Kathryn M) swchmn SCTCo h 1339 33d
" Kathryn M Mrs clk Hamiltons Ltd r1339 33d
BEHRENDS CARL F (Ruth L) Tax Specialist, Accounting and Auditing, 4312 University Av, Tel Talbot 4611, h3828 Orange Av, Tel Talbot 3546 (For further information see page 3 Buyers' Guide and left side lines)
Behrendt John W (Martha) mech eng h641 Catalina blvd
" W J spec police U S Grant Hotel
Behrens Agnes M tchr Pub Sch r2511 Bancroft
" Carl E (Ida) h3814 Voltaire
" E E mech SDERy
" Edw J (Anne C) h4434 Carmelo
" Geo W wldr NIW r El Cajon
" Hazel T Mrs opr Mrs E M Clark r1747 5th av
" Nellie M clk Army & Navy YMCA r212 West C
" Raymond h1747 5th av
" Steph (Alvena J) tailor The Marston Co h1115 21st
" W H (Loisel) USMC r4011 Alabama
" Warren H (Barbara) USN h3548 Bayonne
" Wm (Sarah) h2511 Bancroft
Behrensmeyer Ida Mrs nurse r1253 12th
Behrent Max gdnr r536 5th av
Behring Chas K (Lillian A) mach h4446 Algeciras
" Lillian E aircrftwkr CVAC r4446 Algeciras
Behrndt Arlene r3758 Narragansett av
" Edwin F (Frances E) h3758 Narragansett av
Behrns Charlotte A Mrs marker The Marston Co r4859 Del Mar av
" John R (Charlotte A) radio opr CVAC h4859 Del Mar av
Beitymer Josephine Mrs h1555 Front
" Lee r1555 Front
Beid Robt T (A Virginia) USNR h4053 40th
Beidelman Edgar M (Ruth D) credit mgr Dorman's h3673 4th av
Beier Carl clk U S Grant Hotel r431 12th
Beitermeister Emelda M (wid Geo) nurse h3803 38th
Beiderdorf Willard E agt NW Mutual Life Ins Co
Beichley Frances A Mrs clk J E Boydstun r2954 Juniper
Beighital Ann Mrs priv sec NIW r1412 Felton
Beighto Alice Mrs clk Star & Crescent Company
" Danies r4530 Maryland
" Floyd H (Alice) USN h4530 Maryland
Beil Archie R (Esther G) carrier PO h4377 Louisiana
" Ardell Mrs h2311 Univ av
" Esther Mrs clo clnr 4239 Park blvd r4377 Louisiana
Beilfuss Wm F h2516 Juan

DAY and NIGHT
PLUMBERS
EST. 1907
CONTRACTING - PLUMBING
HEATING and REPAIRS
Bayview 4500
3006 Barnett Ave. San Diego

Beilmeier Jos R (Theresa B) h3728 Van Dyke
Beilstein John N (Leone) driver Ry Exp Agcy h5174 34th
Beimer Howard F h6947 Eastman
Beinerious Casimer J USN h3033 National av
Beinhauer Henry h3431 Vultee
Beinner Arnold (Florence) h4062 Menlo av
Beird Roy H (Dorothy A) USN h1438 Brookes
Beisel Paul H r3778 Pershing av
Beisey Alvin A r1361 Wilbur
Beishline Chas L (Cath C) USMC h3057 Juniper
" Eva L (wid Clark) r3057 Juniper
Beisser Albt (Lillian) USN h5002 Saratoga av
" Morris N (Fannie) mach h4069 Dwight
Beiswenger Edw aircrftwkr SACo r1233 Essex
Beitscher H Robt (Cecyle E) h3751 Van Dyke av
Bejarano Orlando M (Ignacia A) USA h1837 Vesta
Bekech Andw P (Isabelle) USN h4628 30th
Bekins Beverly A r1412 Sassafras
BEKINS VAN & STORAGE CO, C C Temple Mgr, Main Office 1202 Kettner Blvd, Tel Main 3144 and 3727 El Cajon Blvd, Tel Randolph 9253 (For further information see page 168 Buyers' Guide and right bottom lines)
Belanger Bernice clk h4278½ Swift av
Belardes Julian deckhd SDERy r3264 McLaren's la
" Richd deckhd SDERy r3264 McLaren's la
Belasco Jas S (Visitacion) waiter Savoy Cafe h3611 30th
Belau Walter G (Evelyn W) USN r972 22d
Belbo Ingvar rigger US Eng r Natl City
Belcher Alf J (Ethel H) USN h3969 8th av
" Courtney (Margt) emp S R Frazee Co h5166 Hastings rd
BELCHER FRANK J JR, Chairman of the Board First National Trust & Savings Bank, Treas San Diego Ice & Cold Storage Co and Pres Garrettson Investment Co, r San Francisco
" Guy A (Myrtle I) h724 Ostend ct
" Guy A jr (Hazel R) stereo Southwest Color Press h732 Ostend ct
" Harold R (Melba) USMC h1810 Frankfort
" Hylda L Mrs mach opr Muehleisen Mfg Co h1344 11th av
" Margt r3873 Cherokee av
" Melba A Mrs clk N A Swetland r1810 Frankfort
" Nettie E mach opr r24 24th
" Robt E (Hada) clk h2462 Harney ct
" Sheldon C (Celia) h3329 Palm
" Thelma L Mrs opr Bab's Beauty Shop r4766 Del Monte av
" Thos H (Muriel) mech h2004 C
" Travis h2618 Ulric
" Wm H (Ethel F) h4062 49th
Belcourt Wilford F (Nellie M) h4386 Narragansett av
" Wilford F jr USA r4386 Narragansett av
Belden Apartments Mrs C A James mgr 867 10th av
" Eliz G (wid W H) h4350 35th
" Geo W servmn Novelty Supp Co r Chula Vista
" Jas E h3245 Bway
" Virginia J tchr r4852 Marlborough dr
Belding Chas h3474 Grinnell
" Chas E (Ollie M) h4636 Tivoli
" Myrtle H Mrs r2636 B
" Rainsford W (Grace) h248 W Fir

FRAZEE'S
SHERWIN-WILLIAMS PAINTS
BROADWAY AT 10TH
2861 UNIVERSITY AVE.
FRANKLIN 6207
WOODCREST 2161

TRUST
DEEDS
and
MORTGAGES
PURCHASED
Any Type
Any Amount
No Appraisal Fee
Cash Immediately
New Loans
Made on
Courts - Flats
Apartment
Houses
PHIL
GERSHON
Phone
Randolph 5861
4548
Marlborough Drive

COLLEGE MOTOR CO.
DODGE and PLYMOUTH CARS - DODGE TRUCKS
USED CARS — SERVICE
2644 El Cajon Blvd. Phone Jackson 4135
Plymouth

CORBETT & EDELEN

SUCCESSORS TO V. WANKOWSKI & CO., Inc. (Established 1906)

INSURANCE - REAL ESTATE - LOANS • Franklin 4171 • 343 Spreckels Bldg.

NUTTALL STYRIS CO.
825 COLUMBIA
TOOLS HARDWARE PAINTS
MAIN 5021

SEE PAGE 164 BUYERS' GUIDE

DAVIES MOTORS INC.
NASH AND WILLYS
AUTHORIZED SALES AND SERVICE
COMPLETE REPAIR SERVICE
USED CARS BOUGHT AND SOLD
Established 40 Years
1437 Broadway Main 3191

Belensay Victor photog h1230 A
Belenzon Max (Edith) h4832 Hart dr
Belew Evelyn Mrs r329 W Date
" Harry L (Elsie S) plmbr FPHA h6941 Sperry ct
" Myrtle B emp Medico-Dental Bldg r4195 Fairmount av
" Wm T (Bernice) USN h755 S 34th
Belford Wm M r4217 Middlesex dr
" Wm W (Eliz R) phys 420 Walnut av h3245 Front
Belfort Lucian E (Nettie M) slsmn h4750 Kensington dr
Belger Ella Mrs h1360 9th av
Belgum Merrill K (Ruby C) USN h2225 Myrtle
" Ruby C Mrs clk BDCo r2225 Myrtle av
Belice Blanche G sten BofA r2622 Camino Pradera
" John h2622 Camino Pradera
Belin Eliz M lndywkr r2142 Ocean View blvd
Beling Ralph (Charlotte) aircrftwkr CVAC h 112 Dickinson
Belisle Cleyve V (Selma A) inspr SDERy h4560 Oregon
Belk Basil B h1431 Linde
Belknap Elmer (Jane) USN r2433 G
" Mary L Mrs h4836 Vista
Belkonen John H h6510 Kelly
Bell A emp Cudahy Pkg Co
" Ada slswn MW&Co r1568 6th av
" Albt S (Bessie) emp CVAC h3775 Hawk
" Alicia H r4189 Albatross dr
" Alvah R (Minnie E) plmbr h4141 Marine View
" Archie (Muriel) carp h1126 Locust
" Arth J (Vivian J R) meats 3604 Midway dr h3794 Chamoune av
" Bessie C lndywkr G A Glavas r3528 Polk av
" Beth D (wid J S) h4415 Alabama
" Betty J Mrs clk NPWD r1756 Essex
BELL CASH REGISTER SERVICE (L E Bell) Ohmer Cash Register Agency, Cash Registers Bought, Sold, Exchanged, Repaired, Adding and Calculating Machines, 650 6th Av, Tel Franklin 3604, Nites Tel Jackson 0144
" Cath F Mrs custodian Pub Sch r4000 Park blvd
" Cecil E (Carolyn H) USN r2249 1st av
" Chas C jan YMCA h1053 10th av
" Chas F (Letha) aircrftwkr CVAC h418 25th
" Chas N USA r3044 Imperial av
" Chas W (Cora B)) mech RACo h1532 Hornblend
" Chas W (Constance M) USMC h4185 Ohio
" Clabon B (Della) lab BPW h3133 Webster
" Clark S (Bessie I) patternmkr h4344 Copeland
" Clifford M (Edna) ctr Frye & Smith h2139 Sunset Cliffs blvd
" Colin C (Anna) tile str SD Tile Co h854 Hornblend
" D Bert (Doris) slsmn h3966 Riviera dr
" David (Jeannette) asst genl mgr National Iron Works h4633 30th
" Delbert (Viola) USN h2611 Logan av
" Donald B (Doris) slsmn CBCo h3966 Frontera
" Doris h3101 Barnard
" Doris A Mrs opr SDERy r4536 Ohio
" Early G (Geneva H) aircrftwkr CVAC h3426 Nile
" Edw chauf r1503 Dale
" Edw R (Emma) USMC h1369 Pacific Beach dr
" Edw W chauf B&W Cab Co r1329 Grove

BELL
" Ellen A Mrs clk E R Stack r4386 56th
" Ellis (Marion S) aircrftwkr RACo h4414 Castitas
" Elsie S (wid W H) CS pract 530 Bway R313 h3404 Freeman
" Emma Mrs h4341 46th
" Ernest A (Patricia) USN r2359 4th av
" F T USN r3366 6th av
" Floyd B (Goldie) aircrftwkr CVAC r1733 1st
" Frank F (Elba) USN h2686 National av
" Fred E (Josephine) eng aide NPWD h3539 Harney
" Fred J surv r3959 Harney
" Geo F (Marjorie L) formn CVAC h1105 Ves
" Geo J (Monika) r4715 Choctaw dr
" Geo P (Helen) tool mgr Rohr A Corp h4[illegible] Art
" Geo S jan r2004 Imperial av
" Georgia E h2004 Imperial av
" Gertrude S Mrs psychologist h319 Laurel
" Gordon (Marilyn) USN r4635 West Point Loma blvd
" Gordon G tile str SD Tile Co r360 17th
" Grace Mrs r2310 F
" Hannibal F (Ellen) carp h3170 Market
" Harry M (Lee R) slsmn Hercules Oil Co h3515 Upas
" Harry S sec Hercules Oil Co r1003 Alberta pl
" Helen r3403 Pickett
" Helen P maid GRHFCo r Natl City
" Helen W Mrs clk USN r3403 Pickett
" Henrietta mgr Wall Apts h1630 3d av
" Henry G jr (Lorraine E) USN r4342 33d
" Herbt A aircrftwkr CVAC h2311 4th av
" Hewes A eng SCTCo r Natl City
" Hotel Eula Smythe mgr 1492 K
" Howard B (Mary R) USA h1910 Sunset Cliffs blvd
" Howard E (Georgina) USN h2066 Bacon
" Howard G (Helen) aircrftwkr CVAC h32[illegible] McKinley
" Ida Mrs ofc sec C E Cunningham r4144 Lark
" Ira h1362 E Parkman ct
" Ivan (Sarah) aircrftwkr h1439 9th av
" Ivan M carp h4536 Ohio
" J Paul (Georgia) USMC h4583 Texas
" Jacob B Rev (Kath) pastor Bread of Life Chapel h3034 Myrtle av
" Jas (Esther J) USA h807 El Carmel pl
" Jas H aircrftwkr CVAC r3412 32d
" Jean emp Quinn's Sandwiches r2331 Landis
" Jenny L Mrs r740 22d
" John C (Marjorie H) emp City Water Dept h4534 Utah
" John H (Margt) mech CVAC h3923 Lamont
" Johnnie (wid Jas) r3925 Louisiana
" Johnson L h2640 Chesterton dr
" Jos C (Cath F) slsmn h4000 Park blvd
" Jos W (Cath F) slsmn h2331 Landis
" Julia F clk Army & Navy YMCA r940 Union
" Kathryn aircrftwkr CVAC r2886 Mission blvd
" Kenneth (Geraldine) mech CVAC h2446 F
" Lemuel E (Henrietta) (Bell Cash Register Service) h112 Univ av
" Leonard P (Lillie M) h2704 Landis
" Leonard T (Betty J) USA r1756 Essex
" Leroy E (Zelia L) aircrftwkr Rohr A Corp h423 Maxim
" Lester h2894 Preece
" Lilly h1420 Fern
" Linzy r2077 Kearney av
" Lois r2331 Landis
" Lois B sten r4141 Marine View av
" Lucille R clk Corbett & Edelen r3358 Taylor
" Lucy C (wid Dwight) h1102 Hunter
" Lula M h3779 Hicock
" Lydia M (wid H J) h2222 30th
" Mack H (Florence) USMC h3776 Welborn
" Mae tel opr SCTCo r2133 Logan av
" Marion (Norma) (Angius Bell Meat Market) h4794 Oregon
" Marjorie B Mrs clk Co Supt of Schs r3[illegible] Grape
" Marjorie J sten SDPD r1682 Emerald
" Martha E clk h2318 Sumac dr
" Marvin h3873 Hicock

ROSS & ROSS
BOOK BINDERS
Account Books
Loose Leaf Binders
Loose Leaf Sheets
860 Third Av.
Phone, Main 3306

THEARLE MUSIC CO.
EVERYTHING IN MUSIC
640 BROADWAY Phone MAIN 4122

AUTOMOTIVE DEPARTMENT
ELECTRICAL - BATTERY - BRAKE
CARBURETOR - MOTOR TUNE-UP
SERVICE - AUTO RADIOS - TIRES
916 Union at E

San Diego Auto Electric

HOME APPLIANCES
REFRIGERATORS - RADIOS
WASHERS - IRONERS
RANGES - HEATERS
Tel. Main 7178

BELL
" Mary A (wid M A) r4937 Hawley blvd
" Mathella pantrywn US Naval Hosp r230 S 29th
" Mattie B WAVE r3611 Nile
" Merlin plmbr r3842 7th av
" Mildred A Mrs clk Hamiltons Ltd r1229 8th av
" Minnie T cash LCCo r2464 Juan
" Nancy F h3973 8th av
" Nelson D (Virginia C) roofer h3728 35th
" Nelson D jr USA r5735 El Cajon blvd
" Noah C slsmn HLBCo r Chula Vista
" Oran M (Gertrude) mfrs agt 121 Bway R277 h3592 Felton
" Oscar W h2231 Dunlop
" Otis (Letha) aircrftwkr CVAC h4736 Voltaire
" Paul (Nadine E) aircrftwkr CVAC h4337 Ohio
" Paul E (Ruth) USN r4633 Terrace dr
" Perry W aircrftwkr h713 Sunset ct
" Prentice J aircrftwkr CVAC r2565 Brant
" R I USN h1551 India
" Ralph A h3358 Taylor
" Raymond J (Frances) mech C J Crisler h4951 Mansfield ay
" Rayo (Ruby) aircrftwkr CVAC h3325 India
" Richd J (Joyce) USN h3916 Idaho
" Richd S (Eliz S) slsmn Am Products Co h2650 Strand way
" Robt A D (Dorothy) USMC r4835 West Point Loma blvd
" Robt D (Della M) driver h2024 State
" Robt H (Anna) USMC h2082 Abbott
" Robt W (Marjorie M) carp h3255 Grape
" Roscoe A (Everal) formn Gas Co h3135 Felton
" Rufes gdnr h3112 G
" Rufus (Leola) gdnr h3284 McLaren's la
" Ruth Mrs clk CVAC r3752 Acacia
" Stanley h2919 Homewood dr
" Stanley G (Ellen) emp NAS h4386 56th
" Taft (Faye) aircrftwkr CVAC h4518 Dwight
" Thaine L h2536 Ulric
" Thessel h1341 9th av
" Thos (Maida) r408 21st
" Thos (Alma) porter h3111 L
" Thos C r3212 Brant
" Thos E (Lucybelle) USN r3133 Webster
" Tillman (Marie) chainmkr UTI&TCo r615 8th
" Travis H (Jane K) confy 4671 El Cajon blvd h1741 Adams av
" Valentine bellmn Hotel Sandford r223 32d
" Varna L tchr Pub Sch h3785 Mississippi
" Victor (Merla O) USN h2002 Lincoln av
" Viola h3366 Hancock
" W Randolph h2464 Juan
" Waite driver L S Greer r San Diego
" Walton shoe shiner 3020 Imperial av
" Wayne r1558 1st av
" Wm carp h4508 30th
" Wm A eng r220 W Hawthorn
" Wm H (Margt W) inspr Gas Co h4868 Vista
Bella John fishermn r1636 Cal
" Wm S (Zelma E) USN h3462 Belle Isle dr
Bellah J E shipydwkr r213 25th
" M B h6373 Newcomb
" Pascal h3426 Grinnell
" Walter B (Clara C) aircrftwkr CVAC h4437½ 39th
Bellair Doris J r1241 C
" Edw r4530 Marlborough dr
" Nina M Mrs aircrftwkr CVAC h1241 C
Bellaire Edw sta atdt h1128 G
Bellak Frank J (Mary) mach CVAC h3878 46th
Bellamy F E r6848 Saranac
Bellanger Albt L h1302 Linde
Bellano J Mrs h608 S 34th
Bellante Norma B aircrftwkr SACo h1732 Reed
Bellevue Terrace Court Varina Vollmer mgr 1450 B
Bellew John W h4104 35th
Belliaeff Feofan A (Helen Z) h4511 Felton
" Trina clk Stationers Corp r4511 Felton
Bellin Jack (Yvonne) (Bellin & Meyer) h4508 Van Dyke av
" & Meyer (Jack Bellin C R Meyer) liquors 4257 Univ av

SPECIALIZING
In All Beach Cities and Point Loma Properties
CLARA BAKER, REALTOR
838 San Juan Place San Diego 8
Tel. Humboldt 8-2448
SALES EXCHANGES INSURANCE

Bellinger Cora E nurse h3694 44th
" Oenone C (wid G W) h3818½ 41st
" Thos P (Mary E) USN r4527 Esther
Bellis Harry S (Ruth B) h3681 Fairmount av
" Harry S jr (Zelma) driver Greenman & Sons h4681 51st
" John L (Zelma L) USN r3534 Z
" Loretta B Mrs clk W R Stark r4040 Chamoune
" Mabel (wid R A) h4081 Georgia
" Marie compt opr SR&Co r4681 51st
" Reuben A (Loretta E) police SDPD h4040 Chamoune av
Belliston Walter J (Marguerite V) eng CVAC h 1120 Lewis
Belliveau Jas (Dorotha) USN r4446 39th
Bellman Richd USN h1337 8th av
Bellmon Jarvis mach h4010 39th
Bellmyer David C h6306 Osler
Belloff Fredk H (Florence A) clk Josiah Odence h2111 Mendocino blvd
" Norma r2111 Mendocino blvd
Bellon Geo S USN r4276 Trias
" Nettie C Mrs h4276 Trias
" Walter jr (Eliz G) police SDPD h4515 Golden Gate dr
Bellotti H J r1435 10th av
Bellows Inez R Mrs tchr Pub Sch r2347 Corte Colina
" Jas A opr SDERy h3960 Arizona
" John A (Cora B) h920 Runnymeade la
" Rose V Mrs h3352 Chamoune av
Bellringer Beatrice Mrs restr 325 6th av r2016 Vesta
" Thos USN h2016 Vesta
Belluche Gardner (Sally) aircrftwkr CVAC h 2462 Adams av
" Sally Mrs board marker E F Hutton & Co r2462 Adams av
Belluscio Constance sten r3217 Herman av
" Jos (Laura) tailor The Marston Co h3217 Herman av
" Josephine emp Quinn's Sandwiches r3217 Herman av
" Mae T tel opr SCTCo r3217 Herman av
" Mary A slswn r3217 Herman av
" May defensewkr r3217 Herman av
" Theresa emp Quinn's Sandwiches r3217 Herman av
Belmain Eug L (Margt E) USA h914 Loring
" Ira E carp h4821 Lantana dr
Belmer Wm H (Helen) aircrftwkr CVAC h4686 Brighton av
Belmont Albt (Rita) USA h237 19th
" Cigar Store (P C Henderson Mrs R L Watson) 922 3d av
" Claud C (Caroline) h3669 Vermont
" Geo H (Lucretia M) h2676 C
Belows Wm H (Gladys M) aircrftwkr CVAC h 4465 35th
Belscher Cecil D (Edrie) USN h2180 Cable
Belsh Stanley E (Frieda) elec appl 3827 El Cajon blvd h4319 Hawk
Belshaw Ralph (Beatrice A) carp h3558 Cherokee av
Belsky Felix (Jean) aircrftwkr CVAC h4443 Marseilles
Belt Andw R lab BPW r4642 Niagara av
" Barbara J teller ST&S Bank r1770 W Lewis
BELT ELMER B (Maude) (Squires-Belt Material Co) h3736 28th, Tel Jackson 2301
" Geo C (Opal) aircrftwkr CVAC h3615 Bayonne
" John E pntr US Naval Hosp h2468 Sumac dr

ACME PIPE COMPANY
PIPE
VALVES
FITTINGS
For All Purposes
IRRIGATION SYSTEMS
WELDING
4360 Pacific Hway.
WOODCREST 2120
and 151 2nd St.
CARLSBAD
Phone Oceanside 2588

FRASER'S PHARMACY
PRESCRIPTIONS
824 National Ave.
National City
TEL. Greeley 7-4201

MOVING — STORAGE — PACKING — SHIPPING
Kettner Blvd. at "B" Street
3727 El Cajon Blvd.
Our 50th Year
BEKINS VAN & STORAGE CO.
Phone MAIN 3144

KAY JEWELERS

AMERICA'S LARGEST CREDIT JEWELERS

TEL. MAIN 7125
1026 FIFTH AV.
SAN DIEGO

IT'S O. K. TO OWE KAY

GENERAL NURSERY STOCK.
Wholesale and Retail
LAND-SCAPING
HANLON BROS.
NURSERY
5626 El Cajon Blvd.
Tel Randolph 1882

M.W. STOCK
Custom FLOORS
CARPET LINOLEUM
CONTRACTORS
244 5TH. AVE. TEL. F-7860

BELT
" Jos R (Nina V) acct John W Sutliff h1770 W Lewis
" Marion (Helen) pistr h4575 Santa Monica av
" Marion jr USA r4575 Santa Monica av
" Melvin uphol H A Merkel r4642 Niagara av
" Orville (Virginia) USA r4575 Santa Monica av
" Walter (Mary) mech CVAC h4642 Niagara av
Beltran Hipolito h1664 Newton av
" Nicanor (Betty) USN h2805 Hemlock
Beltz Grace E slswn MW&Co r2182 Burroughs
Belville Frank R (Leona) aud UTI&TCo h3327 Freeman
Belwood Saml M (Julia) prsr Brooks Clothing Co h4165 Florida
Belyea Luella E librn US Naval Hosp r3321 Curtis
" Marie V Mrs waiter r4768 Reno dr
BELYEA TRUCK CO, Industrial and Heavy Hauling, 2220 Main, Tel Franklin 2747
Belyew Margt V waiter Hamiltons Ltd r2074 Abbott
Belzer Oliver J r1866 W Montecito way
" Pearle r1866 W Montecito way
Belzung Alex E (Alice) USN h4809 50th
" Doris A r4809 50th
Beman Irving (Irene) cement fnshr h3855 Beta
Bement Geo (Myrtle A) USMC h3219 Emerson
" Russell M (Mary) meat ctr h4461 G
Bemis Frank D (Anne G) inspr SDERy h4453 Keeler av
" Gertrude E Mrs nurse h4140 Ohio
" Harold J (Margt M) constr formn h3102 Beech
" Harold L USN r3052 National av
" John M (Emma E) USN h4190 Arizona
" John M jr USMM r4190 Arizona
" Kenneth techn CVAC r1290 Upas
" Kirk F (Jean M) carp h657 62d
" Nathaniel clk PO r Natl City
" Wanza A indywkr KLCo r3052 National av
Ben's Grocery (B W Caviness Arth Batterson Ira Stufflebeem) 1903 Grand av
Ben Hom emp Morgan's Cafeteria r645 1st av
" Jordan V cook r3622 Polk av
" Mar Court 5059 Brighton av
Benaglia Dan (Kay) USMC h4785 Reno dr
Benaglio Peter P (Florence) USN h3103 Boston
Benard Margt (wid E) (Mission Valley Nursery and Florist) r rt 2 bx 166 Camino Del Rio rd
Benavides Alf (Lena M) h4171 36th
Benavidez Fernando h7210 Maywood la
" Lillian nurse Co Hosp
Benawa Virginia h3556 Pickett
Benaway Betty stockmn MW&Co r3272 Logan
Benbough Apartments 743 Date
" Geo L USN r2174 Guy
" Grace L (wid Percy) h2174 Guy
BENBOUGH H L CO LTD, H L Benbough Pres, H L Benbough Jr V-Pres, E F Small Sec-Treas, Household Furniture, Office Furnishings, Floor Coverings, Draperies, Frigidaire, Radios, Washing Machines, Vacuum Cleaners, B St at 4th Av, Tel Main 5131 (For further information see page 79 Buyers' Guide)
BENBOUGH HARRY L (Verna) Pres H L Benbough Co Ltd, h410 San Antonio Av, Tel Bayview 6379
BENBOUGH HARRY L JR (Loudell A) V-Pres H L Benbough Co Ltd, h4277 Cosoy Way, Tel Jackson 0723
" Margt E Mrs tchr Pub Sch h6848 Saranac
BENBOUGH MORTUARY AND CREMATORY, 711 Date, Tel Franklin 2144
" Richd H (Marie R) emp NAS h2116 C
Benbow Chas L (Ruby) carp SDMCCo h3629 42d
" Clarence E h2933 Ulric
Benbrook Arnold J (Alice) h7166 Mohawk
" Kathleen M Mrs sten Fire Companies' Adj Bureau r1576 Plum
" Lowry J (Kathleen) adj Fire Companies' Adj Bur h1576 Plum
Bence Clarence E (Ruth M) USN h975 Scott
" Jas B h3438 Valiant
" Madeline F clk Safeway r2907 Cole dr
Bench Willie G (Vera) USN h3270½ Polk av
Benche Carl S h4582 Alamo dr
Benchley Belle J Mrs exec sec-mgr Zoological Society of SD h5106 West Point Loma blvd
Bencivenga Peter (Marie) USN r3515 45th
Benda Grace r1247 Columbia
Bender Agnes L Mrs indywkr h1039 A
" Alf (Helen L) USN h5928 Estelle
" Carl N (Josephine A) emp Original French Lndy h3718 Madison av
" Chester R (Molly) USCG h3538 India
" D W r3434½ Adams av
" Edw I (Nelda L) slsmn Hub Loan Office h 3145 Boston av
" Francis S USN r4815 Kansas
" Fred (Stella E) aircrftwkr RACo h5138 Imperial av
" Gayle Mrs r3667 Menlo av
" Homer B (Betty L) aircrftwkr CVAC h4712 Long Branch av
" Homer M (Gertrude) aircrftwkr CVAC h4813 Kansas
" Ira R (Alice F) USN r4225 Felton
" John (Mary) formn CVAC h2342 Irving av
" John H (Meta) aircrftwkr CVAC h933 Cordova
" John H (Jeanette W) dept mgr Walker's h4307 42d
" John P (Leona L) carp h2525 Wightman
" John P (Mary) carp h4553 40th
" Jos E (Doris B) slsmn Hercules Oil Co h4460 Mississippi
" Lawrence h7371 Fulton
" Leona L Mrs opr SDERy r2525 Wightman
" Louis V (Ruth) h525 Spruce
" Marie I h810 10th
" Maude A Mrs clk L B Blancheri h1620 W Lewis
" Milton H (Charlotte) formn Capitol Electric Co h1331 4th av
" Minnie (wid Peter) h3774 Wilson av
" Nathan J (Lorelle) USN h1301 Fort Stockton dr
" Newton (Oma) USN h4668 North av
" Oma S Mrs tchr Pub Sch r4668 North av
" Wade M USN r4815 Kansas
" Wallace J (Sally) USN h3650 4th av
Bendickson Gerald L (Mildred E) USN h855 17th
" Mildred E Mrs key punch opr Safeway r855 17th
Bendixen Aug (Margt) cement wkr h2416 Shamrock
" Pauline (wid Carl) r2416 Shamrock
Bendixon Chris (Mabel) aircrftwkr CVAC h4453 Wilson av
Bendure Florence h1641 Sholes
Benecke Delmar F USN r3300 India
" John W (Ida M) h3207 Gregory
" Wm C driver Dohrmann Hotel Supp Co r3207 Gregory
Benedetta Herbt W (Lucille) carp h748 Windemere ct
" Mae E clk U-TPCo r748 Windemere ct
Benedict Arth I eng chge light sls Gas Co h3125 28th
" Ethel cash Chinese Pullman Cafeteria r3635 Van Dyke av
" Farrand O (Frances L) h4567 Voltaire
" Florence M smstrs LCCo r405 Date

Phone Talbot 4611
CARL F. BEHRENDS
Tax Specialist
ACCOUNTING - AUDITING
4312 University Ave.
Res. Phone Talbot 3546
San Diego 5, Calif.

PONTIAC
A. M. SANDERS
EL CORTEZ PONTIAC COMPANY
DIRECT FACTORY DEALER
C's 16th and Broadway
S's Franklin 6656

FENTON MATERIAL CO.

Rock, Sand, Cement and Building Material — Phone Franklin 6224

BENEDICT
" Geo W mgr Danz Music Co r La Mesa
" Guy W (Ethel J) h3635 Van Dyke av
" John R (Gladys) aircrftwkr CVAC h4314 Orchard av
" Margt A emp USN h2761 5th av
" Paul M (Elva) aircrftwkr CVAC h3125 Macauley
" Ray L (Gladys C) researchwkr h3714 Dwight
" Rex H (Fern) electn CVAC h2222 Monroe av
" Ruby R Mrs r4314 Orchard av
Benefiel Clyde (Velma M) r771 22d
" Geo N (Fluella G) h3782 Cherokee av
" Velma M Mrs clk MH&ECo r771 22d
Benefield Irene (wid H D) h3487 Ocean View blvd
Benekos Sophia (wid T J) h2728 Felton
Benesch Albt V h841 Boundary
" Robt r841 Boundary
" Rose (wid Frank) r841 Boundary
Benesh Chas L h2669 Ulric
Beneta Apartments (G M Applegate) 1720 1st
Beneventi Alf (Lila) USN r2871 Logan av
" Bert R (Alice) USA h4747 Newport av
Benevoe Alice Mrs indywkr h2330 F
" Wayne USN r2330 F
BENEVOLENT & PROTECTIVE ORDER OF ELKS, LODGE NO 168, M H Brunt Sec, 168 Broadway, Tel Main 4138
Beneway Forest (Betty) USN h3272j Logan av
Benfield Arth h1718 Bway
Benford Edw C (Pleasant F) aircrftwkr Rohr A Corp h4901 Kensington dr
" Pleasant F Mrs tchr Pub Sch r4901 Kensington dr
Benge Richd L h2325 Langmuir
" Truette L (Lois A) mach CVAC h4095 Goldfinch
Benger Francis G (Eleanor) mgr Federal Hotel h237 West F
" Minnie (wid Wm) r2014 C
Bengough Edwin H chauf h4741 Campo dr
Bengston Clifford P h2722 Nye
" Josephine nurse h2533 Univ av
" Robt C (Jean) USN h3443 Albert
Benham B W (Billy) USN r1877 Moore
" Frank B (Ella) h2821 Lowell
" Frank M (Bessie M) tchr Pub Sch h4187 35th
Benhart Anton E lab r3375 Grim av
" Arth W (Marilda) chauf US Naval Hosp h 3427 Redwood
" Chas V (Clara) h3655 41st
" Ernest R (Beulah E) brewer ABCo h1624 Diamond
" Lyle V (Margt) USN h1040 29th
" Milton J lab r3375 Grim av
" Peter h3875 Grim av
Beni Fredk J (Loretta) clk Piggly Wiggly r 4121 Normal
Benintende Leonard W (Lena) refrig serv 3335 30th h1330 W Penn av
Benitz Carlos J USCG r2639 K
" Chas whsmn S G Marinos r631 6th
" Frances L Mrs h1332g K
" Helen bkpr ST&S Bank r2639 K
" Maria P Mrs h2639 K
" Rudolph tool mkr Rohr A Corp r2639 K
Benjamin Daton h4348½ Louisiana
" Earl F (Cena) aircrftwkr CVAC h4218 45th
" Edith G (wid C C) pub sten 326 Bway h113 W Brookes av
" Edwin A h4204 45th
" Eustace L USN r1315 13th
" Franklin H h7511 Glenmore la
BENJAMIN HORACE H, V-Pres-Mgr Bank of America National Trust & Savings Assn, h1709 Cypress Av, Tel Jackson 4646
" Jan A (Ruby) bartndr h2735 Copley
" Narra emp El Cortez Hotel
" Susanne defwkr h1105 Sigsbee
Benjarano Margt M h3630 Intrepid
Benjestorf Evelyn M tel opr SCTCo r827 C
Benke Elmer A (Alzora) formn CVAC h2750 Eagle
Benkert Marjory M Mrs clk ServAll Mkt r3041 Fir

KELSEY-JENNEY COLLEGE
SINCE 1887
INTENSIVE BUSINESS TRAINING
FREE EMPLOYMENT BUREAU
LETTER SHOP SERVICE
K. M. Barager, Pres. B. J. Barager, Sec.-Treas.
1060 C St. Franklin 7418

Benkner John F (Neva) aircrftwkr CVAC h2273 Seaside
Benn Carrie N with Tony Smith h528 14th
" Emma S r551 S 35th
" Irvin O (Inez) USN h3031 Ocean View blvd
Bennawa Jack E USA r4275 42d
" Minnie G (wid C L) h4275 42d
Benner Audree ofc sec W N Gilliam h3816 4th
" Chas h2217 Burroughs
" Donna Mrs tchr Pub Sch r2822 San Diego av
" Dorcas M tel opr SCTCo h3709 Earlham
" Florence M with The Marston Co r2125 5th av
" Forrest (Aline) slsmn Loose-Wiles Biscuit Co h4773 College av
" Francis Mrs slswn r2125 5th av
" Helen E (E & R Secretarial Service) r2137 Dale
" Hervey D h3816 4th av
" Paul M (Margt) aircrftwkr h804 San Rafael pl
" Reginald P (Link N) h2155 Columbia
" Rol W (Helen E) aud h2137 Dale
" Wm H (Alene) musician r2155 Columbia
" Wm R (Margt) USN h2440 K
" Yale D r1155 12th av
Bennethum Violet F Mrs clk USN r Natl City
Bennett Abr L h4430 Mississippi
" Adin A (Mildred M) examiner DMV h4338 41st
" Al (Geraldine) USN r645 12th av
" Albt E (Martha I) USMC h1040 20th
" Albt H (Grace S) h3704 Granada av
" Albt J (Lora G) h1023 Lincoln av
" Alonzo (Willow) driver BPW h2536 L
" Alta (wid J B) nurse h3652 India
" Alvin L (Rose) (Fifth Avenue Beauty Salon) r2450 Pamo av
" Amelia S nurse Balboa Hosp r1012 C
" Amy M clk SCTCo r La Mesa
" Anna P (wid M A) h4054 39th
" Arline L (wid J P T jr) clk US Naval Hosp r 3559 Mississippi
" Armet J (Kath L) mech h3015 Newton av
" Arth O mech A S Brown h2909 Logan av
" Bert L plmbr Ed Shafer r4386 Pacific hway
" Bertha C (wid J C) aircrftwkr RACo h830 20th
" Bertha I r420 Ash
BENNETT BETH, Acting Mgr Cal State Dept Motor Vehicles, h4173 Pepper Dr
" Bronson R (Helen) swchmn SCTCo r4736 Point Loma av
" Burton B (Nell B) dept supt NAS h2061 Osborne
" Byron E (Blanche R) sta atdt h3753 Newton
" C H Mrs nurse r4187 Euclid av
" C L h1751 Univ av
" Chas (Gladys) USA h3761 Bancroft
" Chas E (Edna) h4827 Reno dr
" Chas R (Mary) chauf YCCo h3011 Olive
" Chas W slsmn Walker's h935 Bway
" Claude P H (Gladys) barber L C Jenkins h 4164 Park blvd
" Clyde E (Edna P) barber Plaza Barbers h 1630 Myrtle av
" Clyde L (Louise) h3343 Columbia
" Corbett (Jennie) r4961 Newport av
" Donald W (Barbara) aircrftwkr Rohr A Corp h3225 E
" Dora B Mrs salad mkr Miller Sandwich Shop h4166 Adams av
" Duke H interviewer USES r2020 Fort Stockton dr
" Dwight H (Kath M) aircrftwkr CVAC h231 W Spruce
" Earl R (Leona) equip opr h4327 Altadena av
" Edith Mrs liquors 4245 Univ av r4572 Estrella

BARNEY & BARNEY
INSURANCE
(Every Form)
BONDS
(Surety)
LIFE
PHONE
Franklin 5131
Scripps Bldg.
(2nd Floor)

Tires - Batteries
Brakes
Radios - Lubrication
Washing - Polishing
Firestone
BROADWAY - FRONT TO UNION
TEL. FRANKLIN 7121
3171 UNIVERSITY AVENUE
TEL. TALBOT 2112

Beautiful GREENWOOD
San Diego's finest MEMORIAL PARK & MAUSOLEUM
Drive-In *Entrance* 43rd *and* Market Streets

J. R. TOWNSEND CO., INC.

DISTRIBUTORS - SALES - SERVICE

STUDEBAKER CARS | STUDEBAKER TRUCKS
WILLARD BATTERIES | WHITE TRUCKS
PHILCO RADIOS | FIRESTONE PRODUCTS

White

State at B Street — Telephone Franklin 1287

"It's a Pleasure to Serve You"

ALBERT E. FURLOW
REALTOR
REAL ESTATE - HOMES
INCOME AND BUSINESS PROPERTIES

339 Spreckels Bldg. Tel. Franklin 1578

Frue & Smith Printing and Photo Offset
Phone Main 8175

BENNETT
" Edna M Mrs clk SCTCo r764 Armada ter
" Edw (Ethel M) aircrftwkr CVAC h947 Cornish dr
" Edw T (Joann) emp Star & Crescent Oil Co h3740 Wilson av
" Edwin M USMC r5054 Santa Monica av
" Eliz tel opr US Grant Hotel r4736 Point Loma
" Eliz Mrs h4173 Pepper dr
" Emma (wid Roy) h3144 Franklin av
" Erma D Mrs tchr Pub Sch h405 Dodson
" Ervell E (Nadine) gro 3676 Ocean View blvd
" Estil J (Zella) carp h1645 Penn av
" Everett A (Helen F) USN r4546 34th
" Floyd H (Genevieve) USN h1078 Cleveland
" Floyd W (Mary B) formn RACo h4355 Kansas
" Floyd W (Mary) USMC h4393 Santa Monica
" Francys M r2536 K
" Frank B (Karen P) lawyer 1007 5th av R525 h4202 Palmetto way
" Frank C (Bessie) guard RACo h4439 Highland
" Fred L slsmn h503 W Washn
" Frieda V Mrs h4546 34th
" Geo (Grace M) h3576 6th av
" Geo USN r2034 30th
" Geo E emp Sherman's Dine & Dance r1337 India
" Geo E (Clara) int dec h2221 29th
" Geo H (Doris L) wldr h4019 Florida
" Geo L (Gladys) USMC r2662½ E
" Gladys E tel opr SCTCo r rt 1 bx 235
" Gordon L (Olive V) aircrftwkr CVAC h317b Adams av
" Grace Mrs h4736 Point Loma av
" Hackett (Elsie) USA r3526 Poe
" Harriett E aircrftwkr CVAC r4238 36th
" Harry J h6408 El Cajon blvd
" Harry N (Emmeline) (Bennett's) h4406 Ampudia
" Harry R (Ida M) h2856 C
" Harry W blksmith S D Zoological Soc r Lincoln Acres
" Henrietta F (wid E P) r323 Carlos
" Henry E (Dorothy K) eng h4555 Imperial av
" Herschal E (Marjorie) USN h4031 Conde
" Homer O (Clarice) USN h3122 Barnett av
" Ida maid Hotel Sandford r868 Union
" Ida B photog Courtney's r2263 Chalcedony
" Isabell (wid Theo) h3720 Ward rd
" Israel L r2925 Webster av
" J K h1802 Burton
" Jack J (Emily M) driver PFL h627 17th
" Jas C (Mary) USMC h3445 Bayonne
" Jas F USA r4763 Felton
" Jas H h2773 Chesterton dr
" Jas H (Louise M) USN h631 Fergus
" Jas M (Anna E) eng h330 Brookes av
" Jennie M Mrs h1015 Hunter
" John J (Marjorie) USN r141 20th
" John J T (Emmie N) USN h3559 Mississippi
" John R shopmn NIW h6544 Bullock
" Jos h6538 Bullock
" Jos (Thelma) cook h3033 Imperial av
" Jos L E mech Carbonic Gas Co r Spring Valley
" Julius E slsmn Bennett's h2241 4th av
" June r5386 Orange av
" Kermit F (Lois E) slsmn Gustafson Furn Co h 2877 Meade av
" L A h863 Sapphire
" L J (Madeline) USA r757 16th
" Laurence (Florence) USN r1801 Bancroft
" Leonard F h1656 Sholes
" Lewis C (Laura K) jan h1621 Klauber av
" Lillian E Mrs h3837 Acacia

BENNETT
" Logan H (Genevieve) aircrftwkr RACo h1[illegible] Cleveland av
" Lulu W compt opr SDERy r2401 E
" M Pete acct W G Boughton r2762 Bway
" Margt H (wid J B) ofc sec HLBCo h[illegible] Chamoune av
" Margt I cash Sherman's Dine & Dance r[illegible] Conde
" Marianne Mrs r4070 36th
" Marie M opr SDERy r6544 Bullock
" Marigold nurse MCN r4393 Santa Monica a[illegible]
" Maybelle r4054 39th
" Meryl P (Gertrude M) h4038 Ohio
" Minnie B Mrs h4629 Utah
" Mino E (Jeanette) with UICo r532 Date
" Murl C mech Ralph's Refrig Serv h4403 Ol[illegible]
" Nettie Mrs maid r431 Sampson
" Olive Mrs opr SDERy h3315 Victory
" Olive (wid Oliver) r4454 52d
" Oscar aircrftwkr r416 4th av
" Paul r1828 Cypress av
" Paul S (Ida M) aircrftwkr SACo h1412 Hor[illegible] blend
" Raisley B servmn Electrolux Corp r La Jo[illegible]
" Ray USN r4327 Altadena av
" Robt h6952 Fulton
" Robt B (Alice) USMC h2305 C
" Robt C aircrftwkr CVAC r4228 St James pl
" Robt F asst ofc mgr CMCo r Natl City
" Robt L (Martha) USN h3222 Clay av
" Robt L wldr SDMCCo r rt 3 bx 790a
" Robt S h3619 Fordham
" Ronald J (Mary E) USMC h2238 Garnet
" Rose Mrs (Fifth Avenue Beauty Salon) r24[illegible] Pamo av
" Ruth N aircrftwkr CVAC h4629 Utah
" Saml A (Edith) (Jerry's Cut Rate Liquor Store) h4572 Estrella av
" Thelma Mrs waiter h1014 14th
" Thos E (Laura M) h5054 Santa Monica av
" Thos G r1431 F
" Thos W (Doris M) aircrftwkr CVAC h4[illegible] 34th
" V Meredith (Linda) USN h1137 12th av
" Vernon F (Edna F) lawyer 235 Bway R411 [illegible] 3646 Grim av
" W LeRoy (Margt) locksmith 1008 8th av h22[illegible] 18th
" Walker S (Mildred A) credit mgr Brook[illegible] Clothing Co h1727 Oliver av
" Walter J (Helen) USMC h4511 30th
" Wilbur F (Lucile A) bldr h4763 Felton
" Wilfred E (Genevieve) tool mkr CVAC [illegible] 1732 5th av
" Wm H (Alice) opr eng h821 Jamaica ct
" Wm J h2826 Homewood dr
" Wm K (Mary) USN h4290 Campus av
" Wm R (Maudie) barber Verna Sinkey r13[illegible] Union
" Wm W (Sarah) h631 64th
" Willie (Lizzie) whsmn KWCo h3382 Kurtz
BENNETT'S (H N Bennett) Ladies' and Men's Wearing Apparel, 425 Broadway, Te[illegible] Franklin 4592 (For further information se[illegible] page 52 Buyers' Guide)
Bennette Edw J (Frances) USN h2666 Logan a[illegible]
" Jack (Zula) USMC h1014 14th
Benning Louise Mrs h2335 Irving av
Benningfield Ruth Mrs aircrftwkr CVAC h31[illegible] 5th av
Benninghoven Herbt E (Dorothy D) supvr Ge[illegible] Co h3545 Alabama
Bennington Frances B hostess J D Gregory [illegible] 1037 S 31st
" R L USN h1037 S 31st
" Roy B pntr Univ Motors r5052 El Cajon bl[illegible]
Bennis Florence Mrs clk L W Jones r4869 Fed[illegible]eral blvd
" Marco jr (Florence) aircrftwkr CVAC h486 Federal blvd
" Robt M (Eula M) USN r881 40th
" Ursula (wid Marco) h3280 J
Bennives Martin J (Eliz M) sandblaster RAC[illegible] h3230 Ibis
Benny Albt H (Cora) h1876 National av
Beno Maxwell F USN r1166 12th av
Benoit Alex (Edna L) USN r4152 Alabama
" Arth H USN h2502 B
" Billie J Mrs waiter USMC r3556 Ethan Allen

ALL TYPES INSURANCE

MUNSON INSURANCE
Established 1913

ALL TYPES SURETY BONDS

942-44 San Diego Trust & Saving Bldg. • Phone Franklin 7488

SAVINGS INSURED UP TO $5,000.00

Home FEDERAL SAVINGS AND LOAN ASSOCIATION

SAVINGS INSURED UP TO $5,000.00

945 SEVENTH AVE. — FRANKLIN 6417

BENOIT
" Easton (Hazel) clo clnr 4664 Univ av and 925 W Washn h4668 Univ av
" Jesse L (Ida) USMC h2109 2d av
" Una L h4061 Mason
Benolt Mary A emp El Cortez Hotel
Benoyit Fred (Mary) USN r4283 Fairmount av
Bens E Melvin (Doris M) USN r3667 Ocean Front walk
Bense Chas C (Lillian) carp h1031 Hendricks av
" Laurence R plmbr McNeil's Plmbg & Heating r El Cajon
Bensel Chas H USN h4333 Felton
Bensinger O L r516 West C
Benskin Bertha J Mrs r4541 Bancroft
Bensman Rose M emp NAS r3762 Nile
Benson Albt H (Patricia) carp BPW h4948 Voltaire
" Alf E (Helen) supvr Kraft Cheese Co h4641 Alabama
" Alvin T h2405 Gatling ct
" Anna L tchr Pub Sch h4435 Mataro dr
" Arth H (Nellie I) h1530 S 39th
" Aug J (Linda S) clk NAS h3654 Chamoune av
" Bertha Mrs clk WMSCo r3640 Crown Point dr
" Blanche (wid S J) r6711 Mohawk
" Bryan S (Jane) h5540 Redland dr
" Chester H (Zelda V) USN h4625 40th
" Clarence W (Bertha) traf mgr WMSCo h3640 Crown Point dr
" Donald L (Mazie) mach h4521 60th
" E T jr h1973 Westinghouse
" Edna Mrs h3663 Florida
" Edna A h4138 Van Dyke av
" Edw blrmkr r147 West E
" Edw (Maxine) USA r1330 W Penn av
" Edw F r2341 Irving av
" Evelyn M Mrs tchr Pub Sch h3765 6th av
" Frances Mrs r440 Cedar
" Francis P (Rita) eng CVAC h5170 Foothill blvd
" Francis W (Julia A) USMC h2646 Sunset rd
" Francis W (Dorothy) USN h3117 28th
" Fredk (Meta B) h1020 W Montecito way
" Geo E groundmn Gas Co r Coronado
" Gladys M Mrs clk Pub Sch h4430 Arizona
" Grover (Allene) plstr h3915 Manzanita dr
" H V h326 B
" Hannah F Mrs h4670 Felton
" Harold A (Mildred) installer SCTCo h4572 Alhambra
" Henry h4625½ Texas
" Henry aircrftwkr CVAC r1945 Union
" Ida M aircrftwkr CVAC r4276 Taylor
BENSON JACK (Jane Louise) Mgr Squires-Belt Material Co, h4428 Arizona, Tel Jackson 1281
" Jas (Wanda) eng Sperry Gyroscope Co h4658 55th
" John A r230 W Cedar
" John A (Celeste) fishermn h2217 Irving av
" John J (Jacqueline L) USN h1919 30th
" John S (Dannie M) USN r3306 Sunnyvale dr
" John W (Florence) prsmn U-TPCo h1928 Goldfield
" Josephine Mrs bus agt Waitresses and Helpers Union r4639 35th
" Lenus P carp h765 1st av
" LeRoy W h3666 Intrepid
" Louise L Mrs smstrs Mrs Lila Slocum r2335 Irving av

RAY DRUG CO.
PRESCRIPTIONS
BIOLOGICALS - HOSPITAL SUPPLIES
FOUNTAIN SERVING ALL MEALS
3900 5th Ave. — Woodcrest 3131

SAN DIEGO SPRING and BRAKE WORKS, Inc.
WHOLESALE SPRING and BRAKE SERVICE
TIMKEN BALL and ROLLER BEARINGS
HEAVY DUTY and INDUSTRIAL FRICTIONS
MUFFLERS - BRAKE LININGS
220 G Cor. 2nd Ave. — Main 5116

BENSON LUMBER CO, Frank C Lynch Pres, Gerald C Thomas 1st V-Pres-Sec, H H Hallett Treas, C E Roberts Mgr-Asst Sec, Yards and Sawmill Foot of Sigsbee, PO Box 2150, Office 1895 Main, Tel Main 6194 (For further information see page 118 Buyers' Guide and left bottom lines)
" Lyle D h2871 Nye
" Mary clk J M Silverman r2670 E
" Mary physio therapist h1738 29th
" Mary B r5540 Redland dr
" Mildred r2217 Irving av
" Mollie E (wid G A) h1559 1st av
" Myrtle A slswn MW&Co r930 7th av
" Oscar W (Orreotta) mech CVAC h1144 Colusa
" Peter N h1029½ 25th
" Randina Mrs r3415 Riviera dr
" Ray E (Sue) h3125 Herman av
" Raymond G jan r3694 Jackdaw
" Raymond S (Juanita G) USN h6711 Mohawk
" Rita M optician Am Optical Co r5170 Foothill blvd
" Robt J (Elsie) USA h3415 Riviera dr
" Robt N USN h4639 35th
" Ruth E aircrftwkr h1910 Market
" Ruth V h212 Montecito way
" Stacy L (Thelma M) electn h3676 Fairmount
" Sten V (Edna T) tailor h3754 Alabama
" Warren B (Dorothy J) USN h1684 Bacon
" Wilbur A (Josephine) driver Gas Co h3405 Acacia
" Wm (Belda) USA r4040 39th
" Wm H (Ellen) plmbr h3810 Crown Point dr
" Wm P (Charlotte M) h3245 Herman av
Benson's Shops Mrs M D Clark mgr women's clo 1159 5th av
Bent Irene L (wid Robt) clk h4012 Utah
" Millard A (Vera) h4561 North av
Benter Dean & Sons (D C, D E, G H and H R Benter) used cars 745 Univ av
" Dean C (Esther M) (Dean Benter & Sons) h 804 Madison av
" Dean E (Eugenia) (Dean Benter & Sons) h2444 Bancroft
" Geo H (Jane C) (Dean Benter & Sons) h3020 Dove
" Harry R (Margt L) (Dean Benter & Sons) h 710 Madison av
Benthal Wm L (Hannah B) aircrftwkr CVAC h4262 Felton
Benthall Cecile (wid A W) r4186 Pepper dr
" Margt R h7751 Westmoreland la
Benthine Leah Mrs h563 22d
Benthusen Leora E Mrs aircrftwkr CVAC r4154 Illinois
Bentley A A h6977 Fulton
" Alphonsus G (Ernestine) h3705 Alabama
" Antoni h3642 Freedom
" Arnold W (Grace) h3421 Olive
" Arth (Helen) chauf h820 Niantic ct
" Caryl H (Anita) guard CVAC h3647 47th
" Cecil L (Cecil T) h2568 B
" David A (Dorothy) aircrftwkr RACo h4558 North av
" Dorothy socialwkr r3704 Park blvd
" Dorothy Mrs h941 Thomas av
" Dorothy T (wid Richd) aircrftwkr CVAC h 872½ Grand av
" Earl M (Laura A) gdnr h6727 Bway
" Frances M clk Hod Carrier Bldg & Constr Union r4558 North av
" Frank h4283 Calle Campana
" Fred W (Thelma D) carp h4117 Cherokee av
" Herbt jr (Nancy B) eng CVAC h2036 Fern

BARANOV'S Jewelers
FIFTH AVE. at B'DW'Y.

MRS. GRACE HOAG
•
REALTOR
SALES
RENTALS
•
3847 4th Ave.
•
Phone Woodcrest 6224

STROM'S FLOWERS
FLOWERS FOR ALL OCCASIONS
617 B Street — Tel. Franklin 3127

THE BACH COMPANY ✓

INSURANCE—*FIRE — CASUALTY — SURETY — MARINE*

Phone Main 2165 410 ELECTRIC BLDG., 861 SIXTH AVENUE

CHARLES C. OTIS

TRANSLATORS - SHORTHAND REPORTER - INTERPRETERS

Spanish-American Matters Handled — Birth and Citizenship Established and Recorded — Notary Public

931 Bank of America Bldg. Tel. Franklin 1727

MOVING - STORAGE

STATEWIDE SERVICE.

OUR PERSONAL SERVICE SAVES YOU MONEY

DYER

VAN AND STORAGE

4078 University Ave. Talbot 5081

Residence - Randolph 1014

BENTLEY
" Jas (Muriel) aircrftwkr RACo h430 S 32d
" Jas E clk r2828 Univ
" Jeff L musician Show Boat r6727 Bway
" John H (Dorothy G) aud SBE h4336 Hamilton
" John M eng Sperry Gyroscope Co r4353 Ohio
" Juanita M Mrs clk CBCo r3828 Wightman
" Marian (wid Martin) h103 22d
" Myrtle M slswn G B Irwin r103 22d
" Phillip h2825 Shenandoah la
" Ralph A (Viola A) aircrftwkr h423 Beech
" Reuel L (Juanita M) ship clk CBCo h3828 Wightman
" Robt P (Nina E) USMC r3117 Marlborough av
" Saml N (Ella P) h2420 Dulzura av
" Thos W r6727 Bway
" Vernon A (Mildred) mech CVAC h4578 35th
" Wm N (Grace K) aircrftwkr CVAC h3956 Texas
Benton A A clk r121 G
" Alf H (Mildred L) h3744 Robinson pl
" Alice (wid W F) r3692 Dwight
" Alice F Mrs aircrftwkr CVAC h3890 Van Dyke
" Apartments Alice C George mgr 2451 1st av
" Arth R (Betty) aircrftwkr CVAC h4938 Muir
BENTON CHARLES H (Vivian) (Benton Roof & Paint Co) h1704 Collingwood Dr, Pacific Beach, Tel Humboldt 8-2379
" Cleve H (Lola L) slsmn h5065 Canterbury dr
" Clifford F (Mary) carrier PO h1442 Tyler
" Culmer C (Mary) dentist 233 A rm 1103 h3046 Freeman
" Culmer C jr USN r3046 Freeman
" Dudley C (Hazel G) h3572 4th av
" Edith M Mrs elev opr Star & Crescent Inv Co h2760 Market
" Elyn Mrs (Carolyn's Beauty Shoppe) r121 W Juniper
" Frank A (Elyn) clk h121 W Juniper
" Geo USMC h1562 7th av
" Helen emp NAS r527 9th av
" John A (Mariella) eng h4634 North av
" Mary WAVE r4215 Marlborough av
" Nellie L Mrs h1366 Front
" Noel P (Margt) USN h4328 Fanuel
" Patricia (wid J O) r4686 Van Dyke av
" Robt E (Elsie) mgr Cresmar Apts h3953 Centre
BENTON ROOF & PAINT CO (Chas H Benton) Paint Manufacturers and Roofing Contractors, "Factory to Consumer" Prices on Paints, Enamels, Varnishes, Factory and Salesroom 2136 Kettner Blvd, Tel Franklin 5108 (For further information see page 133 Buyers' Guide and right side lines)
" Stacey A (Jennie) USN h2981 Imperial av
" Willard (Emily M) toolmkr h1044 Concord
Bentsen Ejnar (Anna) carp CVAC h1227 Morena blvd
" Wm J aircrftwkr CVAC h2535 Denver
Bentson Lester (Marian) USMC r2308 Albatross
" Lois clk r8842 47th
" Marion L clk The Marston Co r2308 Albatross
" Robt J (Edith L) carp h3842 47th
Bentz Rudy (Virginia) USN r4125 Udal
Bentzien Harold A (Marguerite F) plmbr A O Reed & Co h2247 Brant
Benway Jas S (Electa L) dredgermn h4025½ Ohio
" Ruth Mrs mach opr h830 G
Benz Beverly J clk PO r3719 Milan
" Etta (wid F J) h2307 F
" Frank O (Enid M) mgr San Diego Planing Mill Inc h2686 33d

BENZ
" John E (Gertrude A) electn US Naval Hosp h3719 Milan
" Louise M Mrs ftr The Marston Co h3541 Park blvd
" Minnie M r4193 30th
Benzdor Arnold lab h1748½ National av
Benzen Hugo jan r836 1st av
" Robt A USMC r3070 Ocean View blvd
Benziger Matilda G Mrs tchr Pub Sch r rt 2 bx 510
" Ott W (Matilda) asst Co Probation Ofcr r rt 2 bx 510
" Robt (Claudia) USN h3012 Madison
Bequette Bruce (Jessie A) landscape gdnr h 1360 Torrence
" V Paul (Lesley) aircrftwkr CVAC h3604 Promontory
Beran Grace B Mrs clk City Bd of Educ r917 Beech
" Willard J (Grace B) formn Capitol Electric Co h917 Beech
Beranal Miguel r1993 Harrison av
Berardini Pasquale (Stella) emp Gas Co h3517 47th
" Tony C (Rea) aircrftwkr CVAC h2244 30th
Berardino Fortunato USA r1929 Kettner blvd
" Jos (Benedetta) h1929 Kettner blvd
Beraud Frank G slsmn P-CBCo r4027 Ibis
Berberich Albt J (Coby) USN h2264 Soto
Berbieri Richd (Hazel) yardmn Westn Lbr Co h3668 Wabash av
BERCAW ALVIN W (Ruth M) (California Plate & Window Glass Co) h3969 Oregon, Tel Jackson 5685
Berchelt Wm r2544 C
Bercher Geo M (Ruth L) USMC h2636 Myrtle av
Bercherle Wm h6734 El Cajon blvd
Berchold Theo (Margt E) pntr h3263 Logan av
Berck Raymond A mach Hoffman's Mach Shop r USN Repair Base
Bercowitz H h3707 1st av
Bercroft Alfons (Eva) h1835 1st av
Bercu Geo D h7012 Eastman
Berdan Cedrick H br mgr S R Frazer Co h3646 Bancroft
Berdeaux Georgine Mrs h2305 Univ av
Berdel Chas R (Ellen L) real est 3829 30th h 2904 Felton
" Richd R (Grace E) slsmn ESDCo h3593 33d
" Robt L clk ESDCo r3593 33d
Berdugo Artura lab r405 9th av
" Ernest (Mary) USN h1952 Kearney av
" Mary Mrs emp Sun Harbor Pkg Co r1952 Kearney av
Berend Arleene M clk US Naval Hosp r26 New Jersey
" Frank I (Virginia H) USN r2119 30th
Berendes Ann J cook US Grant Hotel r239 Landis
Berends Emmo D (Lucille E) phys 625 Bway R1132 h1551 Plum
Berendt Robt (Alice G) furn fnshr HLBCo h 4258 35th
Berenson Albt (Eleanor G) shoes 927 Bway h 1632a Upas
" Milo L (Sadie) bldr h3686 Granada av
Berent John aircrftwkr CVAC h3865½ Mission blvd
Berescik Agnes r304 Robinson av
Beresford J C r1656 4th av
" Janet L (wid Paul) h128 W Montecito way
Beretick Nicholas M h2286 Reed av
Beretta Florence r415 Dewey
" Rozella G clk WUCo r415 Dewey
Berg Al watch repr h2385 Irving av
" Alf mech r4308 Univ av
" Allen (Viola P) emp NAS h3236 Belle Isle dr
" Andw H (Flora M) mtlwkr h3430 Olive
" Arling h6963 Howe ct
" Arth W USN r3768 Dalbergia
" Arvid R clk Safeway r3768 Louisiana
" Bessie Mrs r4582 Campus av
" Betty W Mrs teller FNT&SBank r3102 6th av
" Bradford aircrftwkr CVAC r4550 Bancroft
" Carl r1011 S Evans
" Carl h4376 Maple
" Carl (Evelyn B) aircrftwkr CVAC h4012 Georgia

San Diego Fruit Juice Co.

Dell Van Liew

BAR SUPPLIES

820-822 West A
San Diego, Calif.
Tel. Main 3730

Professional Registered U.S. AUCTIONEER
Sell Anything Go Anywhere

"WILD BILL"

W. T. CONKIN

REAL ESTATE BROKER

704 National Ave. National City, California

DAN ROSSI SOUTHERN CALIFORNIA GRANITE CO. AL ROSSI

OWNERS AND OPERATORS OF FAMOUS SILVER-GRAY GRANITE QUARRIES

MONUMENTS

FROM QUARRIES TO YOU "THE BEST FOR LESS"

3845 Imperial Ave. "MARK EVERY GRAVE" TEL. MAIN 9464

BERG
" Carl (Patricia) USN h5080 Muir av
" Chas J (Mamie) aircrftwkr Rohr A Corp h 2425 Island av
" Chas L (Molly) printer U-TPCo h1069 Bangor
" Chas V bottler ABCo r2425 Island av
" Chester E gas sta 4003 Univ av r El Cajon
" Clarence (Ann) USA h rear 401 S 33d
" Danl R USMC r2309 5th av
" Doris A clk PO r3768 Louisiana
" Ellz F with The Marston Co r3430 Olive
" Ellz N Mrs h2845 Landis
" Ella Mrs r4550 Bancroft
" Emma J slswn Whitney & Co r4550 Bancroft
" Eric (Betty) USN r3102 6th av
" Fannie Mrs h4527 Oregon
" Francis (Alice) h1758 6th av
" Frank aircrftwkr RACo r2869 F
" Frank W (Peggy A) emp NAS h1437 Penn av
" Gabriel (Marie) h4825 Adams av
" Geo h840 A
" H Oscar (Inga) aircrftwkr CVAC h3768 Dalbergia
" Harold G (Eva) line assigner SCTCo h4476 Calle Campana
" Harold S USN r431 Olive
" Helmer O (Ragna) aud FPHA h3768 Louisiana
" Jean E clk US Naval Hosp r3934 Normal
" John h3631 Intrepid
" John clk SFRy r832 10th av
" John M (Loni) h4360 Texas
" Laura A r3768 Dalbergia
" Lawrence A (Gladys) bottler ABCo h516 S Evans
" Levi R (Edith) clk h2795 Boston av
" Lottie V defensewkr r4550 Bancroft
" M A USN h1968 1st av
" Maynard F h2734 Camino Pradera
" Nan (wid R W) h4381 Maryland av
" Ole I h4550 Bancroft
" Oliver R (Esther B) mech h5173 Sylvanite dr
" Ralph jr ptrnmkr CVAC h1350 Tourmaline
" Royal D Mrs r2453 Curlew
" Ruth O cadet nurse U S Naval Hosp
" Tora (wid W E) h4644 Kensington dr
" Vernon C gdnr Pub Sch r4376 Maple
" Wallace S USA r317 S Ozark
" Warner E (Marion L) USN r4009 Kansas
Bergan Dorothy E Mrs tchr Pub Sch r4676 Brighton av
" Hazel Mrs clk R E Grundler r4675 Felton
" Robt r4676 Brighton av
Bergath Chester USA r3435 Freeman
" Chester O (Genevieve V) h3435 Freeman
" Richd USA r3435 Freeman
Bergdall Richd S (Lois L) USMC r430 San Antonio av
BERGE NELS I (Agnes J) V-Pres Bonham Brothers Mortuary h1770 4th Av, Tel Franklin 4211
Bergee Mary r3574 30th
Bergeman Magdalene r4350 Illinois
Bergen Anna Mrs r4279 Mentone
" Cath R drftsmn RACo r1358 Loring
" Chas (Barbara L) USA h2445½ F
" Ellz sten CVAC r1358 Loring
" Ira W (Agatha) h4279 Mentone
" John r2250 3d av
" John N (Tina) aircrftwkr CVAC h4976 Trojan
" Regina tel opr r4976 Trojan av
" Saml F USN h2875 Univ av
Bergendorf D r1558 1st av
Bergenthal Norman (Helen) slsmn Standard Brands h2518 Upas
Berger Aug (Lillian) musician h1657 9th av
" Chas A (Muriel L) lab City Park Dept h4330 Newton av
" Chas P (Rosa M) driver City Park Dept h 2081 Market
" Clifford F (Susan V) formn CVAC h4627 Norma dr
" Dale G (Olga P) USN r1300 11th av
" Don W (Hilda) USN h4926 73d
" Edw V (Mary A) USN h2914½ Main
" Emma h3246 Duke
" Frank A Mrs h2681 A
" Frank C (Cecil M) aircrftwkr h4478 Winona

Patten-Blinn Lumber Co. SINCE 1880

LUMBER - BUILDING MATERIAL and SUPPLIES

PLANING MILL - ROOFING MATERIAL

First Ave., S.W. Cor. Island Ave.

Main 7134 San Diego

BERGER
" Frank J (Carrie B) aircrftwkr CVAC h4460 Bermuda av
" Frank M (Lela E) USN h3424 Arnold av
" Fred J (June) USA h rear 2687 Market
" Fred W (Mary H) h2687 Market
" Fred W metermn Gas Co r Chula Vista
" Fritz (Patricia P) USN r3926 Iowa
" Gloria M cash US Grant Hotel h840 Ash
" Harry (Rose) mech h1040 Euclid av
" John S USN h3390 Boundary
" Jos r1041 15th
" Jos N (Helen) USMC h5074 College av
" Leo USN r1040 Euclid av
" Leo A (Lela) aircrftwkr CVAC h2707 Camulos
" Leo B (Cath) h422 Milbrae
BERGER LILLIAN, Mgr Gladys Scott Smart Shop, h1657 9th Av, Tel Main 5682
" Louisa (wid John) h4264 Orange av
" Louise B clk Gas Co h4459 Del Monte av
" Luis F driver PFL r Natl City
" Olen (Louise) aircrftwkr CVAC h2226 E
" Roy F carp r4282 36th
" Victor J (Bonnie B) aircrftwkr CVAC h5815 Balmoral dr
" Walter A (Martha) USN h2753 Strand way
" Warren W (Norma J) inspr CVAC h3654 Texas
" Wm L (Helen) clk SDMCCo h4689 50th
" Zeno (Dorothy L) USN h635 27th
Bergere Emric W (Eleanor) eng CVAC h4605 47th
Bergeron Arcade J (Alice F) mach h3675 32d
" Burke A (Ora M) USN h1322 Granada av
" Chas J (Yvonne) mach US Naval Hosp h4216 Copeland pl
Bergert Frank M (Bessie) h235 S 45th
Bergeson Mabel Mrs h4777 Arizona
" Sally C aircrftwkr RACo r2036 Cypress av
Bergess Esperanza Mrs aircrftwkr CVAC r1727 J
Berggren Harry S (Signe) carp h4724 Winona av
" Nils W (Marianne E) mech Modern Music Co h627 Denby
" Pearline M typist Jasper's Mailing Serv h4261 Fairmount av
Bergh Edith C priv sec Am Red Cross r Coronado
Berghli Olav A (Ruth E) formn CVAC h3044 Fir
" Ruth E Mrs librn in chg of Branches Co Free Library r3044 Fir
Bergin John J (Jane) USN h4044 Ohio
Bergino Orias h1127 Crosby
Bergland Holger G mech h4033 Texas
Berglin John r1815 3d av
Berglund Cecelia bkpr Chartres-Martin Clinic r 2053 2d av
" Floyd H (Gladys) slsmn h721½ Niantic ct
" Howard L (Carolyn) slsmn C-CBCo r4268 Cherokee av
" J Walter (Cecelia A) clk P D Bradshaw h2053 2d av
" John O meat ctr Safeway r509 12th av
" Karl V (Anne) USN h4492 38th
" Kenneth J (Louise) v-pres Sun Harbor Packing Co h2735 1st av
" Margt L Mrs smstrs Zukor's r4268 Cherokee
" Mary h3860 37th
" Norton R r1630 2d av
" Paul M (Flora C) emp Hage's Ltd h4045 45th
" Wm A (Margt) custodian Pub Sch h4268 Cherokee av
" Wm J USA h4421 Del Monte av

O. E. FISCHANG & SON

Dispensing

OPTICIANS

Medico-Dental Bldg.

1254 3d Ave.

Tel. Franklin 2949

GEORGE W. BROWN

Real Estate Broker

IN SELLING OR BUYING

CALL AT

521 B St.

Tel. M. 1444

McINTOSH & DUNMORE

UNITED MOTORS SERVICE

Our Specialty—Complete Ford - Plymouth - Chevrolet Service
Valve Grinding - Brake Relining - Motor Tune-Up
Washing - Polishing - Steam Cleaning

Distributors for MILLER TIRES - PDQ BATTERIES

Main 9652 303 Market St.

CAMPBELL CHEVROLET CO.

1600 BROADWAY TEL. FRANKLIN 1234

Michigan Mortgage Co.

•

Eagle Investment Co.

•

Jos. E. Shreve

•

Real Estate Insurance

•

244-245 Spreckels Bldg.
121 Broadway
Telephone Main 9141

HART

HEAT TREATING and WELDING

—

ACETYLENE and ARC WELDING

—

We Specialize in FLAME HARDENING

—

189 National Ave. Chula Vista

GLEN ABBEY MEMORIAL PARK

THE PARK-LIKE CEMETERY

Phone Zenith 0362
Chula Vista, California

Bergman Alf J (Babette) aircrftwkr CVAC h 4747 Long Branch av
" Earle C (Viola L) aircrftwkr CVAC h1010 15th
" Edw L (Marian) emp A J Fox Co h2533 Univ
" Eliz r2476 A
" Estelle N (wid A A) bkpr Westgate Sea Products Co h3606 Strand way
" Frances C clk Fred Hamber r4106 Polk av
" Geo J (Bessie M) driver SDOS&ECo h4355 30th
" Gladys N h3688 Frontier
" Hilda waiter h1555 8th av
" John A (Louise) aircrftwkr CVAC h4106 Polk
" Mary Mrs nurse h3830 Superba
" Merrill C h3162 Barnard
" Moise Rev (Joycie K) rabbi Temple Beth Israel h3405 Mississippi
" Oscar H (Bernace) USN h4706 Park blvd
" Patricia J sten FNT&SBank r2476 A
" Rynard A (Mildred) eng SDH r2476 A
Bergmann F J h2128 Emerald
" Wm A tchr Pub Sch h4818 Orchard av
Bergner Phillip A (Gerdine) slsmn h954 22d
Bergquist Amos F (Rosebud B) tchr r3694 Crestwood pl
" Chas G r386 Carlos
" Fred J (Margt) h4705 Rolando blvd
" Rosebud B Mrs tchr Pub Sch r3694 Crestwood pl
Bergstrand Jos A aircrftwkr RACo h131 Brookes
" Raymond W h323 Carlos
" Wm r131 Brookes av
" Wilma M clo prsr r1421 Grove
Bergstresser Forrest driver STL r3644 3d av
" Hal USN r2209 Logan av
Bergstrom Edith Mrs clk h325 20th
" Francis M personnel asst NPWD r2126 Albatross
" Marvin busmn US Grant Hotel
" Mary E slswn GRHFCo r325 20th
" Pershing E (Evelyn) USN r4595 49th
" Richd J (Irene H) h5131 Benton pl
" Richd V mech SD Spring & Brake Wks r325 20th
" Ruth M priv sec BMA r1850 Garnet
" Virgil r325 20th
" Wallace USMC r4224 Taylor
Bergtold Alf L (Marjory L) USN h3912 Bernice dr
Bergum Dolores C clk Pub Sch h4184 45th
Bergund Ericka Mrs h4043 45th
Berheimer Wilbur L (Ethel M) wldr CVAC h 4754 Narragansett av
Berick Jos h2220 Moore
Bering Agnes M Mrs labty techn r4136 Palmetto way
BERING SAMUEL, Optometrist 1216 5th Av, Tel Main 0765, h5173 35th
Berka Frank V r3495 Wisteria dr
" Matty J (Theresa) slsmn QDPCo h4355 44th
Berkeley Sarah W nurse h2357 5th av
Berken John P emp Goodwill Industries r461 5th av
Berkey Bryan L (Dora E) dep marshal Municipal Court h1231 Penn av
" Edith Mrs r1231 Penn av
" Hattie M supvr SCTCo r1611 Robinson av
" Max L driver PFL r4383 Rolando blvd
Berkhan Ann R slswn The Marston Co r Coronado
Berkheimer Frank C (Audrey) mech High Seas Tuna Pkg Co h5149 Fanuel
" Geo V (Christina) mach h4873 Narragansett
" John jr h3640 Reliant
" John E h5061 Foothill blvd
BERKHEIMER
" Wilbur J USN r4754 Narragansett av
" Wilbur L (Ethel M) wldr CVAC h4754 Narragansett av
Berkley Wm R (Betty) mgr Thrifty Drug Co h 1011 Bush
Berkman Alexandra (wid Manny) h4374 39th
" Elon C (Gladys) constrwkr h4947 Cape May
Berkouf Ada aircrftwkr CVAC r3545 Bancroft
" Ann sten Universal CIT Credit Corp r3545 Bancroft
" Benj (Cecelia) h3545 Bancroft
" Helen sten r3545 Bancroft
" Marilyn ofc sec Shepherd Diesel Marine r3545 Bancroft
Berkov Jos h2283 W Dunlop
Berkowitz Benj (Kate) USN h5315 Canterbury dr
" Leo h3201 Vultee
Berkshire Wayne W r1670½ Guy
" Wendell R h7252 Wellington
Berkstresser Edna Mrs r1541 8th av
" Geo (Eva) driver h1541 8th av
Berkun Etta M sec FPHA h2906 Comstock
Berkus Donald (Renee H) USN h4623 Park blvd
" Renee H Mrs asst J D Hartley r4623 Park blvd
Berland Earl E (Helen E) USN h1663 Puterbaugh
Berlau Abr (Marion) ins agt h1145 20th
" Maxwell (Theresa J) plmbg supps 4118 Univ av h4193 Ohio
Berlet Emilie A (wid Emile) h2124 Ft Stockton dr
Berlin Agnes (wid C S) h3320 Dale
" Clyde A (Dean) h3587½ 1st av
" D B Mrs h4545½ Park blvd
" D Hale (Sara) coml advisor FPHA h1203 Madison av
" Dean Mrs ftr El Patio Apparel Shoppe r3587½ 1st av
" Elaine waiter Manning's Inc r1769 Front
" Eva Mrs beauty opr h1901 4th av
" John L h2705 Chesterton dr
" Malverne A (Amy L) USA r4161 Alpha
" Maxine C acct SFRy r1901 4th av
" Moses S (American Hardware & Auto Supply) wiping rags 466 11th av r Chula Vista
" Sara F Mrs membership & pub relations sec YWCA r1203 Madison av
" Wm H (Adalene) radio techn h1318 29th
Berliner Deborah Mrs slswn Brooks Clothing Co r4636 Iowa
" Saml (Deborah) slsmn Brooks Clothing Co h 4636 Iowa
Berling Bruce H (Eliz) emp NAS h2904 Talbot
" Eliz D sten Co Coroner h2920 Lincoln av
" Stanley D r2920 Lincoln av
Berman Floyd P (Mildred) (Dallman's Jewelry) h821 Brighton ct
" Frank (Rose) men's furngs 751 5th av h3769 4th av
" Harry L (Betty) clk RACo h4629 49th
" Harry W (Florence) h4602 Van Dyke av
" Jack (Selma J) slsmn Mrs B W Truax h4253 Palmetto way
" Robt J USA r4253 Palmetto way
" Saml (Lena) shoe repr h807 Toulon ct
" Sidney (Florence) USA h3773 4th av
Bermeister Normand T carrier PO h rear 4076 Oregon
Bermish Edson J h3867½ Trias
Bermudes Carlos M (Carmen R) slsmn h3118 Osborne
" Robt emp Growers Marketing Co r3077 Irving
Bermudez Angela M (wid C R) r3077 Ivy
" Henry (Irene M) USN h4123 42d
" Rodolfo (Dolores) whsmn Silverthorn's h2107 Irving av
Bernadino Saml defensewkr r1258 Essex
Bernal Adrian L bus clnr SDERy
" Ralph A (Della V) h2310 Julian av
" Virginia with SDERy r2920 Webster av
Bernard Chas E (Florence) slsmn h3544 Wilshire ter
" Chas N (Beatrice) aircrftwkr RACo h3416 31st
" Damon E (June) USN h1615 Rosecrans
" Edmund L (Evelyn) driver h2920 Kalmia
" Edwin F h6652 Lanston
" Ellen I Mrs sten SDMCCo h1115 S 31st
" Florence clk Co Assessor r3544 Wilshire ter

THE PENN MUTUAL LIFE INSURANCE COMPANY

INSURANCE — ANNUITIES

504 UNION BUILDING FRANKLIN 7141

GEORGE C. HOWARD, General Agent

PLUMBING - HEATING - REPAIRING

A. O. REED & CO.

Main 2141
672 Eighth Av.....San Diego

BERNARD
" Florence C r3736 3d av
" Fred C (Beatrice) h4157 4th av
" Gene E (Ruby M) pottery 3121 El Cajon blvd h rear 3121 do
" Geo (Beatrice M) butcher h4976 Naples
" Harry h2705 Juan
" J Arlene h1166 12th av
" John USN r500 W Bway
" John F (Florence M) h3736 3d av
" Lewis (Grace) gdnr r4976 Naples
" Louis W h4677 Calle Tinto
" Madaline clk CVAC r5828 El Cajon blvd
" Madelen O Mrs clk Pub Sch r3654 Mississippi
" Manuel (Madelen O) r3654 Mississippi
" Mary R aircrftwkr CVAC r2404 F
" Robt (Margt) USN h1345c 18th
" Viola D (wid Harry) aircrftwkr CVAC h2106 State
" Virginia L techn Am Optical Co r4720 Cape May av
Bernardini Albt P J (Martha M) liquors 545 F h830 25th
" C Victor (Audrey) phys h4685 Vista
" Ernest J (Crystal) cook h2934 Eagle
" Francis K (Connie) USMC h3021 Eagle
" Jas B (Eliz) USA r4176 Vermont
" Martha G r600a W Date
" Maurice (Julia) h3506 Union
" Pasquale h3517 47th
" Peter cook h1944 Irving av
" Tony (Rose) gro 1704 India h600a W Date
" Tosca S clk A P Bernardini r1944 Irving av
" Vito T meat ctr r600a W Date
Bernardis Mary A (wid N A) r1835 Guy
Bernardo Belarmino (Angelina) fishermn h1205 Scott
" Catalino P (Roberta) lab h410 17th
Bernardty Julia F Mrs br mgr Cleanrite Laundry & Dry Cleaner r1570 5th av
Bernasky Burnett A asst mgr Munger Lndy Co r Chula Vista
Bernat Geo tailor 1011 8th av r1644 6th av
" Leonard O (Daisy L) emp NAS h3275 Orange
Berndt Allen E (Thelma B) USN h4014 Hamilton
" Donald W (Gladys) USN r4696 Harbison av
" Lottie Mrs r2607 Monroe
" Mary slswn MW&Co r Youngs Auto ct
Berneathy Dorothy Mrs beauty opr r2909 1st av
" Gussie L Mrs cook US Naval Hosp h1838 Bancroft
Berneker Andw slsmn r3927 8th av
" Edw A (Lucy) pntr h2126 Mission av
" Mae (wid O W) h2319 32d
Bernell Billie M clk Hammond Drug Co r1844 Adams av
Berner Alf C jr div mgr Natl Iron Wks r Natl City
" Celia K smstrs Louis Moorsteen r4527 30th
" Chas (Louisa) h1633 L
" Harry (Hilda) jwlr 830 3d av h2202 Sunset blvd
" Leo sp ofcr US Grant Hotel h3024 Upshur
" Ray aircrftwkr r3330 3d av
Berners Rose (wid Adolph) h3919 Georgia
Berneuer Anna Mrs r4657 Hamilton
" Giza printer S D Daily Journal h4657 Hamilton
Bernhard Jas F driver System Frt Serv r Chula Vista
" John florist 1644 C r Lemon Grove
" Otto O firemn US Naval Hosp h2253 Diamond
" Wm H (Lydia M) ship clk Stationers Corp h 3149 3d av
Bernhardt Saml W (Hazel) h3220 Dickens
" Wm A (Lucile) aircrftwkr CVAC h431 Olive
Bernhart Billie Mrs nurse h1504 Front
" Helen L marker Walker's r2635 Logan av
Bernica Jos A (Jean) USMC r4424 Taylor
Bernie Lewis (Claudia) lighting techn h2430 Rosecrans
Bernier Edgar N (Hazel L) driver Cecil B Grove h3337 Fairmount av
" Lorraine L bkpr ST&SBank r3337 Fairmount
Bernitz Chas (Alma) carp h2561 F
" Ernest (Sophia) gdnr h4035 Highland av
" Ernest jr (Priscilla V) mech h4639 Iowa
" Leo USN r4035 Highland av
" Raymond USA r4035 Highland av

ARROW TRANSFER

City Carrier — Contract Carrier
Radial Highway Common Carrier

Los Angeles
6512 S. Holmes Ave.
Phone JE-2320

San Diego
335 West G St.
Phone Franklin 7221

Bernius Henry G (Siddy E) h4402 Felton
Bernon Lucien (Lillian) h3061 Webster
Bernoski Frank (Ida M) opr SDERy h768 22d
Bernson Alvin E (Lucy M) USN h5146 Canterbury dr
" Lucille M nurse r5146 Canterbury dr
" Lucy M Mrs slswn Thearle Music Co r5146 Canterbury dr
" Neville V clk USN r5146 Canterbury dr
" Virginia N sten USN r5146 Canterbury dr
Bernstein Ethel F (wid Harry) r5049 Hastings rd
" Henry (Selma) dept mgr FOCo h2030 Felspar
" Hilda E slswn Saul Chenkin r2030 Felspar
" Max (Leona) USA r105 West F
" Selma slswn Walker's r2030 Felspar
Berntsen Charlotte G h3330 Vultee
Berntson Marylinn M sec OPA h3210 Orange av
" Melvin (Louise) aircrftwkr CVAC h2260 Diamond
Beron Alex J (Helen L) barber 4386 30th
Beronda Ross G (Myrle) h3568 Grim av
Berquist Lida waiter US Grant Hotel r7624 El Cajon blvd
Berridge Donald F USN r3687 Madison av
" Guy H (Alberta T) h3687 Madison av
" Wm G USN r3687 Madison av
Berrier Orville M (Helen) USN h1594 Linwood
Berrong Eug (Georgia) h1479 Sunset Cliffs blvd
Berry Alice S clk US Naval Hosp r1677 Sunset Cliffs blvd
" Alva D (Dorothy) aircrftwkr CVAC h4452 North av
" Arth W (Bernice) slsmn h4719 Utah
" Barbara (wid A M) r921 Ash
" Bert R (Rebecca H) aircrftwkr CVAC h4560 New York
" Betty r4320 Campus av
" Calvin W (Effey) jan Weber Baking Co h7210 Wellington
" Chas H (Charlotte) USN h4366 Felton
" Chas W (Sara W) clk PO h3749 Wildwood rd
" Charlotte L clk USN r Coronado
" Clarke L (Helen) USN r1341 10th av
" Clinton D (Clara) h2350½ 3d av
" Donald L roofer h rear 4366 34th
" E A h7224 Volta ct
" Edmond P (Gloria C) USMC h4172 30th
" Edw r121 S Evans
" Edw D (Matilda E) gro 3196 Midway dr h3421 Convair
" Edw N jan Co Hosp r443 Hoitt
" Elma Mrs mgr Margt Sullivan r3000 E
" Elwood M (Edna M) USN h3102 Gregory
" Ernest aircrftwkr CVAC h4939 Muir av
" Evelyn H clk r1306 Union
" Geo F slsmn r4724 30th
" Geo W (Janie R) aircrftwkr CVAC h1212 Hayes av
" Geo W carp r330 W Date
" Grace P (wid S P) h4806 Newport av
" Gus S (Cath) aircrftwkr CVAC h3181 Thorn
" Harland (Signe) USMC h1243 9th av
" Harold A h3860 Greenwood
" Harold H h4422 F
" Harrell E (Ruby) USA h4655 Utah
" Harry W defensewkr h1306 Union
" Hattie B (wid A W) r1306 Union
" Helen L (wid Frank P) r2928 33d
" Henry C aircrftwkr Rohr A Corp h4036 30th
" Herbt A plant supt Dairy Mart Farms r Chula Vista
" Herbt L h6618 Orr
" Hiram R (Geraldine) h3762 Central av

LAWSON-SCHILLER CO.

JEWELRY - SILVERWARE - WATCHES

1170 5th Ave. Tel. Main 3011

PAINT

MANUFACTURERS

—

House Paints
Enamels
Varnishes

BENTON ROOF & PAINT CO.

2136 Kettner Blvd.
Franklin 5108

ROOF CONTRACTORS

—

"Factory-to-You" prices on Quality Paints

—

Established 1910

LORENZE W. BARNEY CO.

•INSURANCE

• Real Estate

619 First Natl. Building
Franklin 6116
SAN DIEGO

La Jolla Office
864 Prospect St.
Tel. Glencove 5-4545

JOHNSON-SAUM COMPANY
FUNERAL DIRECTORS
1408 Fourth Ave. Telephone Main 6168

BANK OF AMERICA N. T. & S. A.

For Further Information SEE PAGE 34 BUYERS' GUIDE

Goodwill Industries

Gives Work to Aged and Handicapped Persons

MYRON INSKO Ex. Sec.

Tel. Fr. 7401

402 Fifth Ave.

"Not Charity But a Chance"

ACME MAILING SERVICE INC.
SALES PROMOTION
Multigraphing - Mimeographing
SELECTED MAILING LISTS
ADDRESSOGRAPH PLATES
919 10th Ave. Franklin 5696

BERRY
" Horace S (Hazel D) USN h4151 43d
" Howard H (Edna) h1717 W Walnut
" J T (Eleanor) h4635 Voltaire
" Jack (Susan) USN h353 17th
" Jas H (DeLacie) aircrftwkr RACo h4036 30th
" Jas O h2337 Comstock
" Joe h2425 W Jewett
" John F h3340 Convair
" John F (Barbara E) USMC r3177 A
" John L (Ruby K) police SDPD h4882 Niagara
" Kenton C (Virginia M) USN h2780½ A
" L Edw (Udis) USN h3845 Falcon
" Lawrence M (Mildred) USN h4706 Campo dr
" Lee phys Co Hosp
" Leonard W (Jewell C) shopmn NIW h330 W Date
" Linda Mrs r1455 1st av
" Lowell M (Bernice) h4520 Estrella av
" Marguerite Mrs h1952 6th av
" Marie (wid Eug) r3845 Newton av
" Marjorie r4764 Lamont
" Mary E priv sec SD Chamber of Commerce r 2120 Guy
" Mary R (wid D G) h2120 Guy
" Matthew A aircrftwkr CVAC r921 Ash
" Matthew L aircrftwkr CVAC h921 Ash
" Maude Mrs h283 Ada
" Opal F h3353 Gains
" Oscar (Virginia) USMC h3211 Gregory
" Richd E (Helen) mgr Van Dyke and Univ Br Bank of America and sec Kiwanis Club of East San Diego h2621 33d
" Robt B (LaVina) clk h927 Beryl
" Robt L (Rebecca) h3634 Nile
" Ruth M Mrs h1611 9th av
" Sherburne D (Eliz M) USMC h4402 Utah
" Thos h7324 Loma Vista rd
" Thos pntr r4644 54th
" Thos W h429 12th av
" Thos W (Alice S) USN h1677 Sunset Cliffs blvd
" Virginia M nurse Co Health Dept r2780½ A
" W C Mrs h230 W Washn
" Walter M (Mae E) h3230 Bancroft
" Wesley E (Aileen L) shipydwkr h2122 Ocean View blvd
" Wm C (Esther L) aircrftwkr RACo h4076 Poplar
" Wm F h1338 Palmer ct
" Wm H checker BDCo r322 G
" Wm H jr h2536 Calle Corva
Berryhill Ben M clo prsr r5074 Muir av
" Ira W (Ella M) aircrftwkr CVAC h812 41st
" Marion F (Josephine) h3575 Arnold av
" Thos h2142 5th av
" Veldon A (Nellie P) USN h5074 Muir av
Berryman Carmack (Shirley) tchr Pub Sch h 1154 Agate
" Champ M (Alice) carp h4766 Ocean View blvd
" Edw C photog h2409 E
" Fred picture framer Victor Doyle h3676 Collier
" Peggy Mrs emp NAS r1534 Front
" Rease lab h rear 925 S Evans
" Roy R millmn GM&LCo h2731 Newton av
" W C r2731 Newton av
Bersch Chas r1570 3d av
" John C (Rita) USN r3029 C
" Philip h1041 15th
Berste Aug G (Jessamine) aircrftwkr RACo r 3984 Idaho
Bert Geo r4074 Ingalls
Bertele Carl A with The Marston Co h5139 34th
Bertelsen Jack sta atdt Curly Rowcliffe's h262[illegible] F
Bertelson Ray bartndr r813 5th av
Berthelot Janet gas sta atdt r1836 Morena blvd
Berthiaume Frances Mrs r1128 Sutter
" Henri G (La June) (U S Grant Stamp Shop) h1128 Sutter
" La June Mrs (U S Grant Stamp Shop) r1128 Sutter
Bertie Georgia M restr 435 A
Bertilino Saml (Fannie) fruits h2773 Newton av
Bertin Edwin G (Ida T) archt CMCo h4620 E Talmadge dr
" Marjorie L slswn GRHFCo r4620 E Talmadge dr
Bertness Paul N USMC r4119 37th
Bertoch Frank H (Lyle H) slsmn AFCo h1511 48th
Bertolini Arlene G Mrs bkpr B of A r2166 Kettner blvd
Bertolino Albt (Una M) (Bertolino Produce Co) liquors 820 Bway h4180 E Canterbury dr
" Chas (Lois R) driver r2140 Logan av
" Frank prodmn h2140 Logan av
" Fred (Bertolino Produce Co) h2242 Julian av
" Jos (Sarah) farmer h3853 50th
" Mary R r2140 Logan av
" Produce Co (Albt Fred and Tony Bertolino) whol prod 401 6th av
" Saml (Fanny) h2781 Logan av
" Saml C (Suzanne) formn Bertolino Produce Co h2405 Commonwealth
" Tony (Nancy) (Bertolino Produce Co) h4603 Bancroft
Bertolis Jas G chef Savoy Cafe
Bertolucci Esther G Mrs aircrftwkr RACo h3318 Nile
" Francis C USN r3318 Nile
" Harry J USN r3318 Nile
Berton Dimple h3388 Hancock
" Thos W (Marie) h2316 32d
Bertram Anton J (Violet) USN h4894 Niagara
" Arth R roofer h3236 Menlo av
" Donald S (Mildred R) USN h3045 Hawthorn
" Eug E drftsmn CVAC r1807 Bacon
Bertran M D h3947 Louisiana
Bertrand DeWitt C (Dorothy) field rep Genl Elec Supp Co h3678 32d
" E Margt clk PO r2727 C
" Lucienne Mrs mlnry 3742 6th av
" Phil D r3678 32d
Bertsch Amelia K Mrs h4065 Chamoune av
" Bernard J (Julia D) inspr SDPD h5636 Meade
" Eliz L (wid W A) aircrftwkr CVAC r4420 Ladera
" Eug H (Marjorie L) USN r4875 Edgeware rd
" Leonard J r4420 Ladera
" Wm D aircrftwkr CVAC h4420 Ladera
Bertschi Floyd R (Alice) USN h4253 Cleveland
Berube Geo J (Lois) restr 1105 Bway h650 11th av
" Leo (Mildred T) bkpr h4154 Utah
" LeRoy J (Shirley) meat ctr h704 Pynchon
" Raymond J (Georgette) USN h4077½ 41st
Berwin Elias (Ethel M) proofrdr Frye & Smith h723 W Kalmia
" Jacob r723 W Kalmia
Berwyn Edith W Mrs h4212 Trias
Besancon Norma M (wid C W) restr atdt Gas Co h3534 Madison av
Beseda Minnie Mrs aircrftwkr CVAC h4600 70th
Beseler Edw H (Matilda) h4052 3d av
" Elise H (wid C E) r4052 3d av
Beseter Geo used cars 4875 El Cajon blvd
Beshansky Harry J (Blanche) aircrftwkr CVAC h4403 Idaho
Beshear Vernon D fishermn h2734 Union
Beshore Fred L h1543 Felspar
" Geo W aircrftwkr CVAC r3300 India
Beskin Leon eng h840 Felspar
" Mathilda Mrs r840 Felspar
Besnah Glenn A police SDPD r6102 La Jolla blvd
Besnard Jos (Stella) USMC r2245 Adams av
Besqueira Eug A (Felicitas M) USA h rear 4639 Nogal
Bess Ann Mrs aircrftwkr CVAC h4017 Polk av
" Helen S Mrs prin Florence Sch h365 San Antonio av

EQUITABLE LIFE INSURANCE CO.
OF IOWA
DWIGHT E. KEIDER, General Agent
630 San Diego Trust & Savings Building — Franklin 0162

DIXIE LUMBER & SUPPLY CO.
3925 Ohio St. at University Ave. Tel. Jackson 2155

BESS
" Kath F Mrs cook Harbor View Hosp r3146 Webster av
" Robt (Mattie) porter r2918 L
Besze Marguerite B Mrs h2744 Bway
Betellieu Warren E USN r Coronado
Betzer Norma G r4526 W Talmadge dr
Bezsette Augusta M parachute inspr r631 Raven
" Delina r1834 1st av
Bezsey Thos A h1361 Wilbur
Bezsire Wm A ofc mgr BM&T r La Mesa
Best Andw J chauf YCCo r1830 L
" Apartments Mrs Blanche Manis mgr 1240 C
" Betty h831 Bway
" Carl USN h1317 1st av
" Chas L (Lelia S) h3031 Zola
" E Constance tel opr r4263 Copeland av
" Edw T (Ethel) USA h3928 Arizona
" Emma C tel opr SCTCo r4263 Copeland av
" Emory F h3332 Riley
" Eric Q (Frances C) gas sta 2571 4th av h2452 5th av
" Frank H (Josephine J) h4215 Dwight
" Fred A (Nora J) h1314 W Washn
" Fred T (Marie) mach 2690 Kettner blvd h3026 Curtis
" Gilbert C aircrftwkr CVAC r4228 St James pl
" Howard G (Mildred B) stmftr McNeil's Plmbg & Heating h4263 Copeland av
" Howard V aircrftwkr Rohr A Corp r1445 C
" Jennie Mrs h1830 L
" Jennie M Mrs h860 11th av
" Judson P (Marjorie) USA h3939 Kansas
" Lewis E h2597 Camino Pradera
" Mary A dep Co Tax Collr r1314 W Washn
" Otis S (Alta) USN h1821 Market
" Ronald (Mildred) h720 60th
" Ronald (Ruth) emp NAS h1426 Van Buren av
" Russell E (Frances) carrier PO h3796 40th
" Thelma M h3428 Pickett
" Thos G USN r3026 Curtis
" Wm C guard h3504 Granada av
Bestic Gordon F (Ruth M) aircrftwkr CVAC h 4092 Central av
Bestick Betty J clk U S Customs r Natl City
Bestul Bertha V r943 10th av
" Morris C (Rose T) USN h3706 Chamoune av
Beswick Edw P driver h433 Island av
" Geo E Mrs h4153 Kansas
" Harry C (Almena) jan Co Hosp h3503 Park blvd
" Henry I (LaRae) whsmn SR&Co r4637 Cleveland av
" John L millmn Louis Moorsteen r304 Milbrae
Betancur Betty L Mrs atdt Standard Sta Inc r3138 Boston av
" Leo (Esther) lab Pre-Mixed Concrete Co h 3138 Boston av
" Ruben (Betty) mech S D Spring & Brake Wks r3138 Boston av
Betchel Harley E (Gloa J) slsmn Weber Baking Co h3745 Boundary
" Harley E (Gloa) slsmn h2627 E
" Ray L (Lucille) slsmn h3104 33d
Betcher Audrey clk Foyle's Pharmacy r4190 Alabama
Betesh Abr clk H A Silvera r3320 Thorn
Bias (Victoria) h3375 Palm
Beth Jacob Center Rev Jacob Margolis pastor 3206 Myrtle av
" Robt (Florence) aircrftwkr CVAC h4865 Brighton av
Bethany Lutheran Church Rev M W Lankow pastor 4805 Cape May av
" Lutheran School 2040 Sunset Cliffs blvd
Bethard Edith T (wid F D) dir cafeterias Pub Sch h3310 Orange av
" Jos F (Marge) h3552 5th av
Bethea Johnie S Mrs clk KWCo r4617 Albuquerque
" Wm D (Johnie) USMC h4617 Albuquerque
Bethel African Methodist Church Rev A K Quinn pastor 3085 K
" Baptist Church (colored) Rev C H Hampton pastor 2895 Clay av
" Chas W (Ethel) guard h5423½ Mildred
" Ehrael J opr SDERy h2349 Corte Colina
" Ion M (Lillian) USMC h4526 Esther

LOREN L. MAYNARD
REALTOR
COMPLETE REAL ESTATE SERVICE
HOMES - RANCHES - GROVES
8091 La Mesa Blvd. La Mesa
Tels. Homeland 6-5844 6-5584

BETHEL
" Wayne D (Marie) labty techn QDPCo h3024 Fir
" Wm A (Cordelia) h4769 Wilson av
Bethell Victor tool mkr Ideal Tool & Die Wks r1042 S 31st
Bethesda Lutheran Church Rev Elmer Friedlund pastor 837 25th
Bethke Junie E (Mabel) aircrftwkr RACo h3376 Mission blvd
Bethlehem White Shrine of Jerusalem No 4 3795 Utah
Bethune J A h2037 Coolidge
Bethurum Cleo driver r1445 Front
" Mary (wid E E) h2849 G
Betournay Delia (wid Edw) r4948 E Mountain View dr
Betourne Armand A (Lillian) steelwkr h3772 Richmond
" Beulah sten r3772 Richmond
" Gloria mech r3772 Richmond
" Jack A USA r3772 Richmond
Betsch Frank T (Alice F) h3493 Collier av
" Lester T USMC r3493 Collier av
Betsworth Lauren S (Della E) joiner h5905 Brooklyn av
" Vernon F lab r3608 Euclid av
" Wm F (Hazel L) fishermn h3608 Euclid av
Bettag Wilfred J (Lura J) chiropractor 2232 5th av
Bettencourt Antone J (Marianna) cnrywkr h3020 Hugo
" Antonio fishermn h3287 Steel
" Arth (May) aircrftwkr CVAC h525 Nutmeg
" Dale clk R L Gillespie r738 F
" Danl F (Jeannete) USN h4820 Orchard av
" Delinda M slswn GRHFCo r2954 Date
" Frank J port capt Sun Harbor Pkg Co r Lemon Grove
" Jos F (Edith M) aircrftwkr CVAC h5441 Creston dr
" Manuel (Josephine M) fishermn h3219 Lowell
" Manuel S (Agnes G) USN h2368 2d av
" Mary G tel opr SCTCo r4686 Long Branch av
" R B gas sta 2005 Morena blvd
" Tony J r3020 Hugo
Bettenhauser Fred furn fnshr r5128 34th
Bettens Hilda A (wid J W) h4728 Felton
" Warren J USN r4728 Felton
BETTER BUSINESS BUREAU OF SAN DIEGO CALIFORNIA INC, Chas S Gurley Mgr, 402-403 Southern Title Bldg, 948 3d Av, Tel Franklin 6521
Betteridge Margt J USN r2828 Polk av
" Wilbur J (Laura B) USN h2828 Polk av
Betterly Byron L musician Show Boat r1502 5th av
Betterson Wm B mech r2146 Julian av
Betterton Edw L (Barbara M) USN h1748 Bway
Bettess Steph S aircrftwkr CVAC h1571 1st av
Bettger Christian (Anna) custodian Pub Sch h 5166 E Bedford dr
" Evelyn I tchr Pub Sch r5166 E Bedford dr
" Lincoln G trucker Safeway r Chula Vista
Bettie & Loretta Dress Shop (Elsa W Barnum Loretta A Murphy) 1034 Garnet
Bettini John J (Ann) fruit 4281 Univ av h832 1st av
" Mariana (wid John) h832 1st av
Bettinson Anna Mrs r3766 Dana pl
Bettis Emmitt (Minnie L) carp h4439 Brindesi
" Jas R (Louise) USN h1784 Bacon
" Malvin C (Florene W) mech h3578 4th av
Bettle Gordon (Pearl) USN r519 25th

MARK HANNA
ESTABLISHED 1925
CHRYSLER and PLYMOUTH MOTOR CARS
Tel. Franklin 7557 Sales and Service India at C

PERCY H. GOODWIN COMPANY
GENERAL INSURANCE
300 FIRST NATIONAL BUILDING
Main 9171

GEO. F. OTTO & SON
"When You Say It With Flowers Say It With Ours"
FLORISTS
3572 Logan Ave.
Tel. Main 2871

Want to Buy ? Want to Sell

EXCHANGES AND PROPERTY MANAGEMENT — THREE OFFICES

H. F. CALDWELL REALTY CO.

ENJOY LIVING IN YOUR OWN HOME

Realtor - Homes - Income - Rentals - Ranches - Notary Public

26 YEARS OF EXPERIENCE

Jackson 4131 — 204 W. Washington
Randolph 1125 — 3347 El Cajon Blvd.
Humboldt 8-2040 — 1140 Garnet, Pacific Beach

MERCHANTS CREDIT ASSOCIATION
RETAILERS CREDIT ASSOCIATION
15TH FLOOR SAN DIEGO TRUST & SAVINGS BUILDING
Telephone Franklin 6241

Affiliated with the National Retail Credit Association, National Consumer Credit Reporting Corporation, The Associated Credit Bureaus of California, Inc., and Associated Credit Bureaus of America

COLLECTIONS $ FOR D-E-B-T-S

- - CREDIT - - REPORTING

PROMPT ACCURATE SERVICE

PORTER'S RIDING CLUB
RIDING INSTRUCTION
EVENING CLASSES A SPECIALTY
PRIVATE PARTIES BY APPOINTMENT
HORSES BOARDED
Fred Porter - Prop. and Mgr.
Woodcrest 5352 — Mission Valley
Sixth Street Extension

Betts Addie M slswn The Marston Co r2532 F
" Anna (wid J W) h2532 F
" Bert A (Alma C) emp Morgan's Cafeteria h 3119 Howard av
" Bertha h3447 Convair
" Chas F jr (Mildred I) r4533 Campo dr
" Chas W h1471 Burton
" Geo H h3683 Dalbergia
" Geo V (Lilly M) aircrftwkr CVAC h1316 33d
" Harry E USA r4263 Hermosa way
" Harry R (Alice) carrier PO h3551 Nile
" Howard L (Violette) USN r454 21st
" John E (Edna) aircrftwkr CVAC h4321 Estrella av
" Marguerite E compt opr Young's Mkt Co r 2121 Felton
" Mary r2295 Market
" Robt R USA r4263 Hermosa way
" Roy O (Pearl E) swchmn h4263 Hermosa way
" Wm (Joan) USN r3443 Whittier
BETTY BEST BEAUTY SALON (Irene Duhamel) 624 Broadway, Tel Franklin 3423 (For further information see Classified tab insert)
" Lou Candies (W H Perkins Mrs M L Sloan) 319 Univ av
" Virgil D Mrs r4063 Dwight
Betz Aug W (Nettie M) dept mgr Thearle Music Co h4555 38th
" Gwendolyn B nurse Co Hosp
" Henrietta Mrs r3837 Bancroft
Betzel Chas A (Vivian E) firemn SDFD h4452 39th
Betzenderfer Robt S h7320 Wellington
Betzer Ida E slswn GRHFCo r Chula Vista
Betzner Yvonne waiter Whitney & Co r1101 3d av
Beu Florelle G clk r4591 Campo dr
Beuchanon Saml aircrftwkr CVAC r4037 1st av
Beujean Harold aircrftwkr r1263 1st av
Beusch Desde Mrs h3755 Richmond
" Wm L clk r3755 Richmond
Beustos Gregorio h2830 National av
Beuthel Lewis r4545 Alhambra
" Raymond L (Grace) civ eng SDH h2964 Chatsworth blvd
" Walter eng SDH h4545 Alhambra
Bevan Herbt S piano tuner SCMCo r Coronado
" Walter F (June) pntr r4068 47th
Bevans Archie L h6623 Lanston
" Frank M h2927 Homewood dr
" Wm driver ZPCo r6623 Lanston
Bevard Richd r1877 Moore
Bevel Eugenia L slswn SR&Co r1464 Moorland dr
" Opal L (Bertha) driver Hercules Oil Co h1464 Moorland dr
Bever Gene h1657 Sholes
Beverage Diana r4555 W Talmadge dr
" Faye emp NAS r4555 W Talmadge dr
" Harry P (Mary E) USN h2452 Nimitz
Beveridge Arch emp NIW r Natl City
" H Thos eng ABCo h914 S 26th
" Wanda M waiter Hamiltons Ltd r4555 Talmadge dr
" Wm opr SDERy r Natl City
Beverley Brenton E h3614 Reliant
Beverly Jos C (Lillian G) (Broadway Jewelers) h2266 Juan
" T L acct 525 C rm 610 r1450 4th av
" Thos T (Justina) emp NAS h4407 Hilltop dr
Bevier Ernest L (Greta L) aircrftwkr CVAC h3344 Granada av

BEVIER
" Ernest M (Delores) aircrftwkr CVAC h4041 Riviera dr
" Freda M H opr SDERy r1243 Reed av
" Robt L (Freda) aircrftwkr CVAC h1243 Reed
Bevill Andw F (Irene R) USN h1015 12th
" Robt L (Rachel) dairywkr QDPCo h1121 S 31st
Beville Frank R (June) aircrftwkr CVAC h1321 Rosecrans
" Mary A clk AEPP r1562 7th av
" W L USMC h1562 7th av
Bevington Harry S (Margt) firemn SDFD h4341 38th
" Jos H asst mgr E W Duff r Lincoln Acres
" Muriel H clk r2219 Polk av
Bevins John H (Willie) h3474 Valle av
Bevis Clarence restrwkr r437 J
Bewley Acil h3030 Ashfield la
Bexfield Geo F (Annie M) h3145 Herman av
Beye Clara M Mrs aircrftwkr CVAC r2404 F
Beyeler Lynn C (Dorothy) USMC h3026 Suncrest dr
Beyer Adolf (Goldie) h1905 31st
" Anna A Mrs emp Original French Lndy h4521 Campus av
" Arth jr h6355 Osler
" Axel r1515 E
" Carlton M (Helen) h1739 31st
" E P (Gladys B) USN r4375 Dwight
" Edw r1832 1st av
" Mary H WAVE r Coronado
" Ronald M USN r4275 Cass
" Walter K (Marguerite A) formn CVAC h5065 Madison av
Beyerle Betty r1701 W Washn
" Christian USA r1701 W Washn
" Frank C (Sarah A) pdlr h1701 W Washn
" Joe A stockmn SD Photo Supp r1701 W Washn
" Peter plmbr h631 32d
" Peter USA r1701 W Washn
" Robt USN r1701 W Washn
Beyers Irene F atdt Co Hosp
" J emp Cudahy Pkg Co
" Jos (Margt M) driver h1928 Julian av
" Margt M receiver SDERy r1928 Julian av
" Wm D (Josephine) aircrftwkr CVAC h731 Denby
Beyersdorfer Ernest L (Mary) carp h4465 Euclid
Beyl Mary r4591 50th
Beymer Neil A (Janet) aircrftwkr CVAC h4623 Tivoli
Beymon Paul R (Alfreda) USN r1601 India
Beynroth Courtney L h1720 Essex
" Maria K nurse r1720 Essex
Beyrer Chas D clk Gas Co r955 22d
" Harold A h2124 Avocado
" Jas T (Dorothy) electn h3884 Florence
Bezerra Clarence (Dorothy) fishermn h116 Scott
Bezouska Gus aircrftwkr CVAC r3040 Columbia
Bhalla Harish C (Norma L) dentist J J Kimbrough h4631 Idaho
Bianco Angelina aircrftwkr CVAC r311 Southlook av
" Domenic (Minnie) h311 Southlook av
" John A USN r311 Southlook av
Bias Ray guard h7370 El Cajon blvd
Biays Frank S (Lillian M) acct R E Hazard & Sons h4027 4th av
Bibb Dorothy emp SCTCo r3754 Pershing dr
" Robt C E dental techn Dr Beauchamp r294 Columbia
" Robt V (Mathilda K) uphol h2940 Columbia
Bibbs Theresa Mrs aircrftwkr CVAC r295 Franklin av
Bibeau Frank P r3512 Louisiana
Bibeau Germaine M nurse Mercy Hosp h373 Park blvd
" Louis N r3512 Louisiana
Bibeault Wilfred W (Maude G) electn h414 San Miguel av
Bibee Albt L (Clara J) h4632 34th
" Henrietta M soc wkr r4632 34th
Biberg Peter A (Karen K) lab Foster & Kleiser Co h4618 Orange av
Bibis Marvin R (Bess) USCG h4055 Gresham
Bible A V (Elsie D) USN h4144 Franklin av
" Auditorium Rev F F Schwindt pastor 6th &

Walt Tufford
THE LARGEST
PLYMOUTH DE SOTO
DISTRIBUTOR IN THE SOUTHWEST
TUFFORD MOTOR CO.
"U" AT FRONT ST. M-8188

FREE Drive-in PARKING • PHONE F. 7151 • HAY • GRAIN • FEED •
SILVERTHORN'S
WOOD • COAL • CHARCOAL
16th Between MARKET & ISLAND STS.

BIBLE
" Carl M (Florence) stmftr h830 12th av
" Edw (Clare) USA h923 20th
" Geo W (Stella M) carp h6927 Mohawk
" Howard J (Ruby) eng NAS h4117 46th
" Janet F clk Austin Studios r4048 42d
" Milton L (Birdie) USA r3144 Franklin av
" O Eliz receptionist Austin Studios h4048 42d
" Truth and Gospel Hall 5956 30th
" Wm L (Winona) USMC h2209 B
Biby Norma aircrftwkr CVAC r1218 26th
Bice Merle A r1507 Brookes av
" Minnie H r2698½ National av
" Valarie E h1507 Brookes av
" Walter R r901 7th av
Bick Alice A Mrs mgr Beatrice Apts and Bonnair Apts r1919 4th av
" Frank J (Alice A) clk h1919 4th av
" Marion sten r1510 3d av
Bickel Eliz M with The Marston Co r2216 Market
" Flossi C aircrftwkr r4223 Copeland av
" Golda E slswn Whitney & Co r3872 50th
" Jas M h2668 Preece
" Paul T (Golda E) millmn Patten-Blinn Lbr Co h3872 50th
" Ruth M emp NAS r2052 Albatross
Bickell Mary G h3774 4th av
" Thos E printer Hillcrest Star News r3774 4th
Bicker Eliz W typist Dun & Bradstreet r3537 Liberator
Bickerstaff Evelyn L h2939 Monroe av
" Grace r1452 Essex
" Marilyn emp NAS r1452 Essex
Bickerton Edna C Mrs h5006 Hastings rd
" Harry H USMC r5006 Hastings rd
" Walter B (Edna) restr 2900 El Cajon blvd r 3546 28th
" Walter B jr (Louise H) USMC h5006 Hastings rd
Bickford Albt E (Matilda) h1820 Lyndon rd
" Claribel B slswn Walker's r1037 4th av
" Clifford D (Vivian) USMC h724 Devon ct
" Harry h5205 Groveland av
" Harry (Lee) slsmn h3302 4th av
" Helen E Mrs nurse Mercy Hosp r4174 Highland av
" Howard B h7603 Templeton la
" Leonard J asst formn CVAC r5473 Adams av
Bickham Alyce A r4638 Constance dr
" Mae S clk PO r4638 Constance dr
" Noel O (Mae S) h4638 Constance dr
" Noel O jr (Jeanne) USA r5446 Collier av
Bickley A H (Ruby) USN h1704 Glenwood dr
Bickman Francis L (Kath L) bartndr h5940 Linnett
" Louis (Silvia S) slsmn Pacific Coast Loan Office h4051 30th
" Nora T (wid Jos) h1484 Lincoln av
" Silvia S Mrs (Pacific Coast Loan Office) r4051 30th
Bickmore Flora L Mrs h3620 3d av
Bicknell Beth aircrftwkr r1012 C
" Chas (Helen B) slsmn h2043 C
" Chas E (Virginia) USN h532 W Grape
" Helen B typist CWD r2430 J
" Virginia H Mrs clk NPWD r532 W Grape
Bickston Betty E emp W R Burges r4775 Wilson av
Bickswell June Mrs r2145 4th av

QUINER REAL ESTATE
DUGALD L. QUINER
Licensed Real Estate Broker
Helen G. Yale, Associate
Licensed Real Estate Broker
4124 El Cajon Blvd. Tel. Randolph 1193

BALBOA OLDSMOBILE
DIRECT FACTORY DEALER
SALES and SERVICE
1521 Broadway — Franklin 7114

Bidabe Cotelina aircrftwkr CVAC r3430 J
" Lydia Mrs h3430 J
" Mary D tel opr SCTCo r3430 J
Bidderman Harry USN r1776 1st av
Biddinger Chas A (Cath) USN h4577 Saratoga
" Don N (Goldie) h3630 Herbert
Biddle Dexter R USN r4801 Rolando blvd
" Edith Mrs maid r3927 8th av
" Harry A aircrftwkr CVAC r3300 India
" Jas E (Edna M) chauf B&W Cab Co h3855 1st av
" Leonard (Mabel V) pntr h1829½ 31st
" Leroy lab Gas Co h3434 40th
" Robt R (Evelyn) supt CVAC h4801 Rolando blvd
" Thurlow J (Lorraine) police SDPD h4701 Soria dr
" Trade Bureau S V Wiemer mgr br 1122 4th av R604
Biddlecome Ralph (Dorothy) h4215 45th
Biddy John mech CVAC r423 F
" Lorian J (Dorothy) USN r2653 Newton av
Bidelman Mary E h3950 Oregon
Bidigare H Adeline (wid E P) h3725 Wilson av
Bidwell Donald E (Kath) auto repr 3605 Univ av h3814 Menlo av
" Georgia C h102 W Grape
" Herbt bartndr Purcell Webb
" Jos (Martha) USN r4354 Idaho
" Michl (Virginia) USN h3786 Newton av
Bieberdorf Paul G (Anna K) mach CVAC h1941 Thomas av
Biebler Helen emp SCTCo r Santee
Bied Harry (Florence R) slsmn Alfred Hart Distilleries h4816 Winona av
Biedel Leon C (Clara) USMC h1055 21st
Biefer Anna Mrs nurse h4489 North av
Bieganski J M electn CEW r322 G
Bieger Hazel E Mrs mgr Los Nidos Court h4944 Santa Monica av
Biehl Brenda E slsmn P W Gavin r La Jolla
" Florence M Mrs h2850 Beech
" Geo P (Joy) USMC h4143½ Cleveland av
" John h3328 Buena Vista
Biehler Roland B h1628 Bullock ct
Biehn E H r3036 Juan
Biel Geo M (Josephine) gro 3274 El Cajon blvd
Bielagus Wanda tel opr SCTCo r646 A
Bielecki Vincent A (Irene) eng aide NPWD h 1035 31st
Biemer Wm V (Millie) mech O D Kemp r3987 Goldfinch
Bien Anna Mrs r1808 3d av
" Fern M clk FWWCo r1948 Julian av
" Herman C USN r500 W Bway
" Mary r602 25th
Biendara John A bottler ABCo r1877 Moore
Bienroth Frank (Rose) USN r1601 India
Bierbaer Nelle H Mrs h4615 Edgeware rd
Bierbower John B USN r3232 4th av
" Louise B corsetiere 3232 4th av
Bierens Gerald (Henrietta) USMC h3542 Ingraham
Bierer Xury Mrs mgr Fourth Avenue Hotel h961 4th av
Bierig Fred W bus rep Stationery Engineers Local 526 r326 Bway
Bierle Arth (Frances) USN h4438 Alamo dr
Bierley Fred (Emma R) msngr SPCo h2744 5th
Bierly Wilbur L (June L) fishermn h4163 35th
Biernacki Jos E (Betty W) USN h3634 Jewell

• Jewelers
• Stationers
• Optometrists
• Diamond Importers
J. Jessop & Sons INC.
1041 FIFTH AVE.
FRANKLIN 4144

San Diego County Mutual Fire Insurance Co.
HARDY KUYKENDALL, Secretary
OVER 33 YEARS OF SUCCESSFUL SERVICE
LOWEST FIRE INSURANCE RATES IN SAN DIEGO
643 Spreckels Bldg., 121 Broadway
Main 8811

— ESTABLISHED 1888 —
W. J. BAILEY CO.
BUILDING MATERIALS AND SPECIALTIES
727 West F Street Cor. Kettner Blvd. — Tel. Main 8138

REAL ESTATE • INSURANCE • PROPERTY MANAGEMENT

JOHN E. SHATTUCK

PIONEER REALTOR ON EL CAJON BOULEVARD

RESIDENTIAL AND BUSINESS PROPERTIES : EXCHANGES : LOANS

3905 EL CAJON BOULEVARD PHONE: RANDOLPH 1121

Service Experience Responsibility REALTOR Member San Diego Realty Board

FHA

Pearson Motor Co.

Ford

Authorized FORD DEALER

SALES AND SERVICE

1202 Broadway

Tel. Franklin 5121

THOS. B. MIDDLETON

AND

MAVIS C. KELLEY

Public Accountants and Auditors

441 C, Room 306 - Franklin 5375

Biernat Constance S sten USN r2924 Landis
" Thaddeus (Constance) aircrftwkr CVAC h 2924 Landis
Biernham Frank (Margt) aircrftwkr CVAC h 4718½ Oregon
Bierwirth Dorothy clk SCTCo r6496 El Cajon blvd
Biery S S r2864 Columbia
Biescar Thelma B opr Mrs R L Sloane r El Cajon blvd
Biesecker Kenneth R (Hazel E) aircrftwkr Rohr A Corp r3788 Beta
Bieser Harold USA r3968 8th av
" Harry C (M Grace) wldr h3714 Meade av
" Harry J r3714 Meade av
" Vina (wid G F) cook h3968 8th av
Biewener Barbara E asst O K Bullard r3768 Mississippi
" Helena r2320 Presidio dr
" Henry J (Josie M) electn h3768 Mississippi
" John H USN r3768 Mississippi
" Mary B bkpr SD Chamber of Commerce r3768 Mississippi
Biffle Fred (Emma H) guard h4328 35th
Big Sister League Mrs Emily Nofsinger supt 1769 Front
" Top Restaurants (H M Madsen C C Hall) 2137 Pacific hway
Bigby Carl (Coreen) aircrftwkr CVAC h3034 Commercial
" Carl M porter Baranov's r3032 Commercial
Bigej Carl R (Carrie) dishwshr Crescent Cafe
Bigelow Anna atdt Co Hosp r Chula Vista
" Geraldine H emp SCTCo r4110 Mississippi
" Harriet P h3408 Bayside walk
" John P clk r615 8th av
" Josephine Mrs h4541 Cajon way
" Lucile tchr Pub Sch r3211 Elliott
" Robt (Violet) USA h3559½ 30th
" Rolland A (Geraldine H) USA h4110 Mississippi
Bigger Pauline M h3402 Liberator
Biggins W Percy h4353½ Swift av
Biggio John (Luella) USA r1874 Titus
Biggs Althea B r4439 Euclid av
Biggs Andw J opr SDERy h2576 Judson
" Frank D inspr Retail Credit Co r4352 Santa Cruz av
" H Curtis (Jeanne) eng h2234 Garnet
" Jas aircrftwkr CVAC r3775 Utah
" Lottie emp Walker's r4521 G
" Mary (wid W R) h4217 Louisiana
" Maude E (wid V A) h4135 Randolph
" Rex N (Lottie M) h4521 G
" Richd (Marie) USMC r3540 India
" Wm h2363 Shenandoah dr
Bigham Saml P mach h1025 B
Bigler C R (Karine L) USN h3670 4th av
" Robt E h6625 Lanston
Bigley Alf R (Vera V) USN h4063½ Arizona
Bignell Chas E h6234 Tesla ct
" Jas E (Kathleen) USN h2131 4th av
" Jas R (Helen C) tchr h1215 Cushman av
" Thos A (Gladys E) aircrftwkr CVAC h1221 Cushman av
Bigsbee Rose Mrs aircrftwkr CVAC r800 Sherman
Bihler Susan L (wid John) h3655 35th
Bihm Mildred T clk OPA r1127 14th
Biko Patricia waiter Roland's r1501 5th av
Bilardelli Armando (Josephine L) fishermn h 1953 Columbia
Bilben Carl A stockmn Walker's h4661 Pendleton
" Harlan V h4663 Pendleton
" Selma K slswn GRHFCo r4661 Pendleton
Bilbrey Jessie clk Univ Motors r3921 Normal
" John E (Doris A) aircrftwkr CVAC h3714 47th
" Murrell M (Marjorie) driver h3576 Grim av
" Paul (Mary) USN h2830½ Dwight
" Robt E (Mary) carp h335 44th
Bilderback Orva E confy 3102 National av
Bileck John lab h1354 10th av
Bilek Frances Mrs r4515 35th
Biles Claiborne R (Alice J) USN h3721½ 4th av
" Eula H h1720 1st av
" Karen E r3721½ 4th av
Bilger Donald E (Grace V) USN h2021 2d av
Bilick Chris N chauf YCCo r543 12th av
" Norma Mrs smstrs Paul Nestor r543 12th av
Bilka Paul A (Mary L) aircrftwkr CVAC h3284 4th av
Bill Gerard R (Mary) slsmn Simon Levi Co h 3038 Juniper
" Mary Mrs clk J Jessop & Sons h2567 2d av
Bill's Cafe (W M Morrison Marjorie M Phipps) liquors 217 B
Billadeau Henry (Ida) h3875 Superba
Billburg Henry G (Nellie B) USN h3738 37th
" Martha J clk NY Life Ins Co r3738 37th
" Robt J whsmn UOCo r3738 37th
Bille Henry h942 Beech
Biller Eug R (Lillian F) USMC h3655 44th
" Theo D slsmn Auto Club r1807 Sheridan av
" Vilma B asst L W Bruce r3405 4th av
Billger Forest (Margt) aircrftwkr CVAC h3504 Felton
Billiard Pete (Maxine) USN h2410 Wells rd
Billick Mary E priv sec SDPD h2819 Capps
Billieson Melvin E r860 State
Billigmeier Milton E (Eunice) USN h4368½ Campus av
Billing Arth B (Jeane) aircrftwkr CVAC h4449 Long Branch av
" June clk FNT&S Bank r1427 Van Buren av
Billinger Adam r1222 Lincoln av
Billings Arth S (Margt L) aircrftwkr RACo h 1812 Altura pl
" Arth S jr r1812 Altura pl
" Chester L (Eastleena) aircrftwkr Rohr A Corp h757 45th
" Clifford (Leone) USN r1825 Newton av
" Cora Mrs h1427 Van Buren av
" Earl G (Pearl) drftsmn CVAC h4771 Lamont
" Edith L Mrs sten r3984 8th av
" Elmer W (Esther M) whsmn Alfred Hart Distilleries h1154 16th
" Fred M (Lottie L) civ eng NPWD h2188 Hickory
BILLINGS GRENVILLE K (Charity W) Mgr Huneck's, h1611 Fern, Tel Main 3681
" Jack G (Ruth S) r1812 Altura pl
" Jacques E USA r2514 Fairmount av
" Johanna L r1812 Altura pl
" Jos O electn Carlson & Simpson h1604 Cypress
" June r1427 Van Buren av
" Kenneth P (Grace G) leasemn Foster & Kleiser Co h4556 W Talmadge dr
" Lena Mrs h1315 13th
" Louis H (Dorothy E) aircrftwkr h3437 Imperial av
" Marie A h6536 Osler
" Margt L (wid A W) (Billings Truck Co) r1950 Main
" Marie P (wid J H) emp CMCo h275 34th
" Marjorie L priv sec SD Daily Journal r725 San Rafael pl
" Melba L with The Marston Co r7838 El Cajon blvd
" Nettie R Mrs mgr Clyde Hotel Apts r843 13th
" Robt C constrwkr r3026 National av
" Roger B (Camilla L) USN h3171h Adams av
" Roy E (Nettie R) h843 13th
BILLINGS TRUCK CO (Margt L Billings H D Bonner) Hauling and Rock Dealers, 1950 Main, Tel Main 9185

BUCKNAM

SOUND EQUIPMENT SALES

★

941 7th Ave.

Main 5001

"In Business For Your Health"

The Vegetarian

SAN DIEGO'S HEALTH FOOD CENTER

Health Food Store - Cafeteria

Fountain Lunch - Bakery

1125-31 Sixth Ave. SAN DIEGO (1) Phone Main 3159

DIAMONDS
ORIENTAL GEMS
NATIVE GEMS
JEWELRY

J. W. WARE

JEWELERS

1050 6th Ave. Main 5944

WATCHES
EMBLEMS
SPECIAL ORDERS
WATCH REPAIRING

Billingsley D W r3685 7th av
" Edmiston E (Leona) reprmn AFCo h743 Denby
" Kenneth G chauf YCCo r410 A
" Nellie E (wid John) h4075 Ohio
" Noel C indy supt Balboa Lndy & Dry Clnrs r La Mesa
" Wm N (Frances E) joiner h3785 Fairmount av
" Woodrow (Faye) USN r2368 State
Billington John P (Lela B) guard h3216 Landis
" Lela B Mrs clk Safeway r3216 Landis
" Orville slsmn Ed Shafer r1436 Lincoln av
Billips T W (Vera) dist acct Gas Co
Billman Ernest J (Virginia) asst sec Sou Title & Trust Co h3744 Texas
Billow Wm P (Nancy) lieut USNR h3805 Estelle
Bills Bernard aircrftwkr RACo r2759 E
" Charlotte E emp SCTCo r3705 43d
" Dock G (Ruie) lab City Park Dept h2759 E
" Eva J cash Walker's r3070 Ivy
" Gaal R (Alida M) police RACo h3421 Park blvd
" John G Rev (La Rue) pastor Hillcrest Church of Christ h3070 Ivy
" Leslie D (Florence) USMC r1684 Cable
" Martin (Pansybelle) USN r3222 Clay av
" Ray H (Lucy F) lab City Park Dept h3705 43d
Billstrom Chas O h6425 Osler
" Oliver P (Osa E) mech CVAC h4622 Larkspur
" Wallace V (Dorothy R) h3540 37th
Billups Frank (Nova) carp h4264 Montalvo
" John mech O D Ginther h4673 Camino Vuelta
" Margt h3688 Grinnell
Bilsborrow Geo C h3524 Victory
Bilsky John W (Elsie F) USN h3710 Wilson av
Bilson Arth slsmn r725 4th av
Biltmore Apartments L E Findahl mgr 1166 12th
Biltz Dolores M elev opr U S Grant Hotel r1135 3d av
Bilyeu Florence Mrs r1343 C
BILYEU INSURANCE AGENCY (Wallace Bilyeu) General and Life, 305 Scripps Building, 525 C, Tel Franklin 5055
" Vernon R (Naomi) baker SBCo h2019 Howard
" Wallace (Betty) (Bilyeu Ins Agency) h1159 24th
Bilz Edna G Mrs dental asst r4763 Soria dr
Bimer Eleanor E h7365 Maywood
Bina Wm S opr SDERy
Binard Madeline M acct CVAC h5828 El Cajon blvd
Binckley Evelyn E nurse Harbor View Hosp r La Jolla
Binder Anna (wid Leon) h1525 Glenwood dr
" Chas r1860 Reed av
" Edw slsmn H S Wosk r1525 Glenwood dr
" H A ins agt h2833 Front
" Herman (Letha) h1845 National av
" Jos (Sara) h2794 National av
" Margt O r2794 National av
" Nellie (wid H S) h2075 Ocean View blvd
" Robt pntr r2794 National av
" Shirley r2794 National av
Bindus Barbara emp SCTCo r3837 9th av
Biner Oscar h4635 Del Monte av
Binford Harper L h3429 Liberator
" Harriet ofc sec C K Fitzgerald h914 17th
Bing Harry E (Lola D) slsmn Cal Stamp Co h726 Deal ct
Bing Tong Assn 307 Island av
Bingenheimer John M joiner NPWD r5314½ Churchward
Binggeli Alvin F aircrftwkr CVAC r633 Arroyo dr
Binarie bkpr Mercy Hosp r1920 Front
Bingham Agnes mgr Hawley Apts h425 Univ av
" Alice C aircrftwkr CVAC r3628 Dwight
" Ann B clk WUTCo r1723 1st av
" Benj H (Zora) aircrftwkr CVAC h3844 Orange
" Carleton R r4986 Niagara av
" Clare L (Florence) USN r4632 Orten
" Clayton C sten Gas Co r Natl City
" E G (Ann) USN r1723 1st av
" W h1112 Pacific Beach dr
Binari (Dorothy) aircrftwkr RACo h2051 La Jolla av

HENRY STODDART AUTO WRECKING

PARTS FOR ALL CARS

CARS BOUGHT FOR CASH

ACCESSORIES - BATTERIES - TIRES

1st and G Main 1880

BINGHAM
" Elisha aircrftwkr RACo r2422 Tarrant
" Eunice h4357 Texas
" Florine ofc sec Jos Brand Colton h1541 8th av
" Geo W (Pearlie) milker Powers Dairy h1801 S 43d
" Grace P compt opr Walker's r Natl City
" H ins 3756 5th av r Lemon Grove
" Henry I (Anna) h4986 Niagara av
" Jas B (Alta) driver h2784 Market
" Jay D (Laura P) USA r4463 Arch
" Jos J (Grace E) eng h433 Maxim
" Joyce A indywkr D M Cooper r Palm City
" Kate E h4077 40th
" Lee R (Dora) clk PO h4311 Coronado av
" Martha M Mrs r4084 37th
" Mary L h4115 Miller
" Myrtle E dept mgr Bunnell Photo Shop h1445 Gregory
" Ray herder Powers Dairy r1801 S 43d
" Rha h3268 Monroe av
" Robt B aircrftwkr CVAC h3705 46th
" Roy O dairywkr Powers Dairy r1801 S 43d
" Sara aircrftwkr CVAC r1062 Penn av
" Sue H Mrs h4481 Wilson av
" Wm E (Betty B) USMC h3461 Ullman
" Wm S cbtmkr GM&LCo r3735 Dalbergia
Bingley Chas A (Mary A) carp h730 20th
Bings Mary Mrs r3130 Garrison
Binkey Adolph (Alma) jan h1546 C
Binkley Jane Mrs slswn Zukor's r3168 Grape
" John P (Jane) slsmn SDG&PCo h3168 Grape
" Leon G adv U-TPCo r3683 Collier av
Binner Jack G (Ruth) h839 45th
Binney Walter inspr Co Agri Com r Chula Vista
Binning C D h3740 Earlham
Binns Janet V Mrs fitter Physicians Supp Co r4714 Van Dyke av
" John lab r1364 Morena blvd
Binswanger Gene USN r305 Olive
" Joe G (Chloral) h305 Olive
" Joe G jr USMM r305 Olive
Binuya Gregorio r1940 Harrison av
Biondo Vincent F (Kath R) USN h4205 Swift
Biorsky L USN h1331 4th av
Biramontes Beatrice S emp NAS r1766 Logan av
" Felix A USA r1766 Logan av
" Julia Mrs h1766 Logan av
Birbeck Paul W (Kate J) h6788 Akins av
Birch A E Mrs nurse h803 Ormond ct
" Albt K (Marcella) mech SACo h3715 43d
" Clarence (Edith) aircrftwkr CVAC h3654 Indiana
" Clarence E (Aileen) aircrftwkr CVAC h1055 Loring
" Edith A Mrs clk USN r3654 Indiana
" La Bebe (wid Albt) nurse h3641 Mission blvd
" Matthew (Margt) jig bldr CVAC h3442 Bayside la
" Sarah (wid Walter) h304 Spruce
Birchard Clyde C (Alma L) USN h3651 44th
" Etta Mrs r4421 Fairmount av
Birchell Donrovel M h1588 Burton
Bircher Simon (Frances) h2574 Imperial av
Birchfield Lester h2868 E Rhodes
Birchwood Apartments Mrs Mabel O Rodeback mgr 1486 B
Bircsak Thusnelda music tchr 640 Bway r3731 Brant
Bird Alderetta h2741 Stratford dr
" Alf J (Nancy) clo clnr h2186 Irving av
" B F (Margt) aircrftwkr CVAC h1407 47th

WILLIS H. FLETCHER CO.

ALL FORMS INSURANCE

1018 9th Avenue

TEL. FRANKLIN 6448

CENTRAL FEDERAL SAVINGS and LOAN ASSN.

ALL ACCOUNTS INSURED UP TO $5000.00

LOANS TO BUILD, BUY OR REFINANCE

1015 7th Ave. Franklin 7508

W. P. FULLER & CO.

MANUFACTURERS AND JOBBERS

Paints - Varnishes - Lacquers - Enamels - Painters' Supplies

Wall Paper - Plate and Window Glass - Mirrors - Roofing

803 SEVENTH AVE. BRANCH 2911 UNIVERSITY AVE. TEL. JACKSON 2332 TEL. MAIN 0181

IN SAN DIEGO IT'S

FARLEY'S

410 Broadway

SMART APPAREL for Men and Women

CHARGE AND BUDGET ACCOUNTS AVAILABLE

COSGROVE & DUNN

GENERAL INSURANCE

FIRE
AUTOMOBILE
LIABILITY

506
SAN DIEGO TRUST & SAVINGS BUILDING
530 BROADWAY

MAIN 2876

San Diego Wholesale Credit Men's Association
(Incorporated)

MERCANTILE REPORTS

COLLECTIONS

ESCROWS

508
ORPHEUM BLDG.

Tel. Main 4191

FORREST De FRATE
Since 1920
COMPLETE AUTO REPAIR SERVICE
All Makes - All Models
Motor Rebuilding and Reboring
Brake Service
831 2nd Ave. Main 1439

BIRD
" Bert L USA r3351 Date
" Bertie M (Rachel O) shipydwkr h3351 Date
" Cora B Mrs h4074 Marlborough av
BIRD DAVID W, Chairman of County Board of Supervisors (2d District) r National City
" Doretta adv Kay Jwlry Co r6408 Quillion
" Eliz Mrs r4027 S Hempstead cir
" Elsie M aircrftwkr CVAC h2002 1st av
" Estella F (wid C B) h2664 C
" Florence C Mrs h4050 36th
" Forrest W (Betty) USN h4957 Coronado av
" Geo bartndr r519 5th av
" Gertrude (wid R A) h3884 37th
" John O emp Gas Co r4764 Felton
" Kathleen r2186 Irving av
" LaRee H Mrs bkpr FNT&S Bank r4385 Park blvd
" Lilas M Mrs clk Pub Sch h1252 Cleveland av
" Marie S Mrs h1515 Van Buren av
" Marjorie aircrftwkr CVAC h2422 E
" Mary J h330 Washn
" Nancy Mrs clo clnr 2181 Logan av r2186 Irving av
" Nellie A mgr Curtiss Apts h525 Kalmia
" Owen R (Virginia) USN h3710 33d
" P Douglas (Nellie E) gro 2919 Date h2921 do
" Patricia M r1515 Van Buren av
" Rose M emp SCTCo r431 Olive
" Roylance L pro asst cash BofA r Coronado
Birdisen Art baker W C Lemke r935 Bway
Birdno Lucille Mrs clk W A Parr r4157 Menlo
" Ralph S eng r2276 Harrison av
" Sadie Mrs r2276 Harrison av
Birdsall Edwin H h3534 Freedam
" Effie M Mrs tchr Pub Sch r1208 W Washn
" Helen D WAVE r370 22d
" Hermon L (Erica) electn h4020 Louisiana
" Horace (Jessie O) USN h4153 Bachman pl
" John E (Tarsis C) tool eng USN h3315 Bancroft
" John J (Robin) USN h2423 Woden
" Lenore D Mrs maid h3120 Bancroft
" Robt B (Nellie) slsmn Hudson-Tucker Inc h2836 30th
" Wm L (Grace T) USMC r1627 30th
Birdsell Mary C Mrs page FNT&S Bank r714 Liverpool ct
Birdsong Earl defwkr r725 Penn av
" Jas A (Oretha E) carp h2024 State
" Marjorie L h4366 Alabama
" Oretha E Mrs slswn GallenKamp's r2024 State
Birdwell Jessie L waiter SD Zoological Soc r3526 Park blvd
" Leggis A (Lueln) shingler h4354 Kansas
" Walter H (Alice) USN r3427 Curtis
Birgl Carl G clk J N Friednash r2953 Logan av
" Geo (Eliz) h2701 National av
" Ottilie Mrs h2953 Logan av
Birkel John (Henrietta) roofer h4236 Los Pinos
" Robt A (Dorothy E) slsmn h4568 Felton
BIRKENSTOCK CARL F (Lenore S) Physician and Surgeon, 4193 Adams Av, Tel Randolph 1161, h4689 Biona Dr, Tel Randolph 1288
BIRKENSTOCK CLINIC, Physicians and Surgeons, 4193 Adams Av, Tel Randolph 1161
Birkett Harley C r4641 E Talmadge dr
" Lulabelle waiter h2690 Dove
" Pearl Mrs aircrftwkr CVAC h3454 Clayton
" Philip J (Phronie) aircrftwkr Rohr A Corp h735 S Evans
" Robt B USN r735 S Evans
Birkhead Janet nurse Co Hosp
Birkhimer Wm L (Ella) h2552 B
Birkley Enoch S h1345 Linde
Birlish B P (Elaine) USN h4317 Florida
Birllee Howard h4428 Brindisi
Birmingham Dorothy M h2106 Kearney av
Birnbaum Louis (Ruth) USN h2558 Wightman
" Raphael E h1671 Coolidge
Birney Alice School 4250 Park blvd
" Carlotta D (wid C O) h3204 Hill
" Edith M clk US Naval Hosp r3529 Park blvd
" Helen r3204 Hill
" Jesse E (Edith M) aircrftwkr CVAC h3529 Park blvd
" Wm S (Minnie) h3621 Park blvd
Biron Robt H (Cornelia) aircrftwkr CVAC h4673 Adams av
Birrittier Lena (wid Saml) h3388 Gregory
" N T (Marie) wldr SACo h2244 Julian av
Birse Geo r3666 Pringle
" Harry M (Margt) inspr CVAC h1134 Felspar
" Lloyd P r1134 Felspar
" Lucille M r1134 Felspar
Birt Cash E (Adda) shipydwkr h6867 Brooklyn
" Courtney H (Rosa) USN h1204 Wilbur av
" Edw L (Elsie C) aircrftwkr CVAC h3331½ N Mountain View dr
" Joe (Florice) USN h2568 L
" Rosa Mrs restr mgr Pub Sch r1204 Wilbur av
Birtch Jas B (Genevieve C) USN r830 21st
Bisbee David M (Winnie R) r4758 Mansfield av
" Roland M (Helene O) aircrftwkr CVAC h4758 Mansfield av
Bisbeek Ernest aircrftwkr CVAC r2508 1st av
Bisbey Chas A h4776 Wightman
Bisby Vernon L h6312 Wheatstone
Biscak Frank L (Royetta) aircrftwkr CVAC h1915 Monroe av
Bischof Clarence H (Gladys) h1030 Law
Bischoff Amelia Mrs sec John W Sutliff r3850 Grape
" B Helen Mrs h730 Ormond ct
" Henry J lawyer 625 Bway R1230 r1333 7th av
" Herman A (Margt) slsmn Hotchkiss & Anewalt h3312 Elliott
" John N F (Sophye P) eng R E Hazard & Sons h3687 Columbia
" Rose M (wid Peter) h2963 J
Bisel Daisy G clk h4614 Max dr
" Paul E (Maxine V) USN h3775 45th
Biser Bruce R (Doris F) barber h929 S 28th
Bisetti Ora H WAVE r Coronado
Bish Betty (wid C M) dir Presbyterian Hospitality House h2900 6th av
" Fredk A (Dorothy B) police SDPD h3555 Promontory
" Harry R (Myrtle) emp NAS h4711 Brighton av
" Kenneth S h7221 Fulton
Bishard Thelma Mrs slswn MW&Co r4794 Winona av
Bisher Delmont A (Margt R) slsmn Hage's Ltd h3420 28th
Bishop Albt H (Barbara) h6776 Tower
" Alva E (Olga G) driver h3586 Fairmount av
" Archie waiter Crescent Cafe r3796 Park blvd
" Ashley L (Florence R) aircrftwkr CVAC h1504 Fortuna av
" Ashley L jr (Norma) aircrftwkr CVAC h3911 Haines
" Billy E USA r4575 Hilltop dr
" Blanche W clk PO r2727 C
" Calvin H r840 17th
" Carl M (Gladys I) USN h3334 Bancroft
" Chas C (Henrietta) aircrftwkr CVAC h4641 West Point Loma blvd
" Chas N (Sarah E) shipydwkr h4575 Hilltop dr
" Chas N (Maybelle) USN h4916 Niagara av
" Claude W (Emaline) carp CMCo h4114 Bway
" Donald E (Emaline) formn SCTCo h363 Mississippi
" Dorothy M h4647 West Point Loma blvd
" Durand h2432 Ulric
" E G r2416 Judson
" Earl R (Lottie E) teleg editor U-TPCo h361 Arnold av
" Edw C (Ruth L) bartndr h756 17th
" Eliz r2544 A

BENSON LUMBER CO.
"THE PICK OF THE TREES"
1895 Main St. Tel. Main 6194

HUDSON

ED SCHANK MOTORS, Inc.

HUDSON DISTRIBUTORS

COLUMBIA ST. AT B — America's Safest Car — TEL. MAIN 5127

BISHOP
" Ernest F h2095 Burroughs
" Ethel Mrs cook h4630 Seminole dr
" Eveline P (wid W R) h808 Sutter
" Franklin L (Helen) h2544 A
" Geo jan r923 Island av
" Geo (Minnie) USMC h2417 L
" Gladys L Mrs h807 10th av
" Harry B aircrftwkr CVAC r1504 Fortuna av
" Harry E h3615 Reliant
" Harry M (Molly) USN h722 25th
" Harry T (M Grace) art mgr U-TPCo h4036 Arizona
" Hazen P (Doris) USMC h1821 Reed av
" Heber J (Roberta) slsmn HLBCo h2810 El Cajon blvd
" Helen r2065 Union
" Helen L r4647 West Point Loma blvd
" Horatio W technl advisor FPHA r La Mesa
" Howard C (Sue) slsmn J R Townsend Co h 3635 Kite
" Jack USN r1020 S 26th
" Jas (Edith M) lab NPWD h3824 Birch
" Jas (Mildred) USN r3572 Ingraham
" Jas W (Virginia) aircrftwkr CVAC h4420 Carmelo
" John A r2636 Montclair av
" John C h3524 Valiant
" John F mech CVAC h2306 Avenida Altura
" John G h2639 Juan
" Jos (Betty) USMC h1629 India
" Jos A (Ruth) emp Vegetarian Cafeteria h2521 33d
" Judy E Mrs h3537 6th av
" Juliana P Mrs tchr Pub Sch r4245 5th av
" Lawrence J (Vergie) opr SDERy h1928 Market
" Lloyd USN r3801 Goldfinch
" Lola A r1020 S 26th
" Lola P Mrs clk Alf M Lewis h1020 S 26th
" Loretta r4480 Oregon
" Luther USN r1020 S 26th
" Marie (wid L E) r629 26th
" Mary E (wid O F) h4675 Coronado av
" Mattie Mrs aircrftwkr CVAC r3204 Logan av
" Merlin R (Frances M) clk R W Way h4531 39th
" Mitchel C (Rae) USN r1038 F
" Nellie O Mrs cook US Naval Hosp h3676 45th
" Nellie W Mrs h4071 Wilson av
" R Howard h729a Island ct
" R L r2240 Hancock
" Ralph E (Melba J) USN h1544 Front
" Raymond E USN r3079 Grape
" Robt B USMM r4114 Bway
" Robt G (Anna L) baker h1511 Hornblend
" Rose L clk PO h3219 Trumbull
" Roy E (Zelma) aircrftwkr CVAC h712 S 45th
" Sanford (Myrtle) USN r3003 K
" Sue dicta opr Credit Bureau of SD r3635 Kite
" Terence C (Juanita C) USN h326 W Cedar
" Trueman E (Margt L) phys 233 A rm 701 h 2310 Presidio dr
" Vernon R lab US Naval Hosp
" W A (Alice) USN h1631 7th av
" Walter (Mary E) r446 42d
" Walter V h1860 Fort Stockton dr
" Wilbur h1687 Sholes
" Wm F (Blanche) supt City Park Dept h2727 C
" Wm W guard r536 F
" Willomena B Mrs wrapper Miller Sandwich Shop r1038 Univ av
" Winfred B (Grace) h3706 Lotus dr
Bisonet Leonora A Mrs h4163 Boundary
Bispham Harold E (Maysel A) auto repr 1323 1st av h418½ Douglass
Bissinghoff Chas R (Marguerite) USN h3782 28th
Bissell Albt M h3164 Suncrest dr
" Alf defwkr r3783 6th av
" Claude M h6030 Adelaide av
" Floyd C (Cleo V) h5155 35th
" Geo A (Eva) h4645 Mississippi
" J W h3345 Lucinda
Bissett Ada H Mrs mgr White Court r3930 8th
" John B (Ada H) carp h3930 8th av
Bissel Anna Mrs r700 16th

CENTRAL SIGN STUDIO
E. F. CRAIG - Est. 1921
HEADQUARTERS FOR EVERYTHING IN
Signs - Showcards and Lettering
GOOD WORK - QUICK SERVICE
830—7th Ave. San Diego
Franklin 2437

Bissmeyer Robt W (Jenny R) farmer h743 Archer
Bisson Robt O (Margt D) USMC h4677 Natalie
Bisson Roland J (Sarah M) USN h3822 Cottonwood
Bistodeau Leo W (Susie E) r4689 49th
Bitcom Floyd r1630 3d av
Bitinis Angelo Mrs h2149 Kearney av
Bitner Dorothy V h525 Kalmia
" Hildred clk PO r525 Kalmia
" Ray D clk PO r rt 3 bx 334 B
Bittaker Henry F (Winifred) slsmn Firestone Stores h1705 Fort Stockton dr
Bittelston Kenneth C h6721 Kelly
Bitter Kenneth G (Idylle) sec-treas San Diego County Building & Construction Trades Council h1505 Beryl
Bitterlich Erwin J (Maxine J) litho h2534 Brant
Bittle Rebecca r2067 4th av
Bittleston Cora C Mrs r1615 Linwood
Bittner Alvah C gas sta 1305 Pacific hway h6322 Inman
" Benj E (Ruth L) mtlsmth h741 44th
" Gladys F Mrs tel opr SCTCo r3020 B
" H Lawrence (Mary) USMC h3110 Meade av
" Jos A (Theda A) USN h2489 Market
" Norma r1663 5th av
" Wm E (Elladean) tchr Pub Sch h4671 Harvey rd
Bitton John W (Mary J) USMC h927 Ash
" Mary J slswn SR&Co r927 Ash
Bitz Vivian E Mrs clk r3583 Acacia
Bitzer Eug F (Evelyn) aircrftwkr CVAC h4672 Del Monte av
Bivens Chas E carp r3035 Ocean View blvd
" Dale L (Ruby) USMC r1231 29th
" Gaylord C (Helen) aircrftwkr CVAC h1310 Elevation rd
" Ida maid 4064 St James pl
" Jas G (Mae E) lab r3035 Ocean View blvd
" Jesse C (Norma) dept supt Gas Co h3665 Kite
Bivinham John r508 11th av
Bixby Earl A (Muriel) slsmn h3575 Granada av
" Eileen M driver r4476 Campus av
" Harry L (Harriett G) USN h2710 Rosecrans
" Jack E (Shirley M) USN h3071½ Hawthorn
" John F (Rowena) USN h4964 Cape May av
" Leighton P (Mae) barber 915 E r4167 30th
" Mae F Mrs beauty opr h4150 Wilson av
" Olea Mrs r1908 5th av
" Roy H (Virginia) emp A J Fox Co h4938 Lamont
" Wm (Ruth) USN r1560 Union
Bixler Ada h2927 4th av
" Burton A camp mgr SCTCo r Natl City
" Chas F (Alice) USN h438 S 48th
Bizard Renee J h1670½ Guy
Bjarnason Paul (Dorothy) USN r3722 Granada
" Stein (Eva L) slsmn Burnett Furn Co h3722 Granada av
Bjarnson Einer (Leelyn) locksmith NAS h4098 Albatross
Bjerke Agnes C Mrs slswn The Marston Co r 4690 Hawley blvd
" Betty A r3635 Wilshire ter
Bjoerneby Oskar (Dorothy H) mech CVAC h 1370 Torrence
Bjorgman Frank (Rae) USA h3433 Sunnyvale dr
Bjork Chas (Mabel) carp h5018 Del Monte av
" Clarence L (Olga L E) USMC h1735 Granada
" John R (Elsa) toolmkr CVAC h4775 Coronado
" Oscar (Bertha) h3617 Van Dyke av

CALIFORNIA PLATE & WINDOW GLASS CO.
AUTO GLASS - SAFETY GLASS - PLATE GLASS - WINDOW GLASS
MIRRORS FOR EVERY PURPOSE—MADE TO ANY SPECIFICATION
OLD MIRRORS RESILVERED, RESHAPED AND MODERNIZED
120 West B at Front St. SAN DIEGO Tel. Franklin 2477

KODAK
General Photographic Supplies

EASTMAN KODAK STORES INC.

Retail Store
419 Broadway
Prof. Dept.
924 2nd Ave.
PHONE
FRANKLIN
7264

PETERSON BROS.
Automobile
Reconditioning and Refinishing
Frame and Wheel Aligning
Corner
Columbia and E Streets
San Diego, Calif.
Tel.
Franklin 2164

MOTOR HARDWARE & EQUIPMENT CO.

WHOLESALE AND RETAIL GARAGE, MACHINE SHOP AND INDUSTRIAL SUPPLIES AND EQUIPMENT

1125-1155 Columbia — Tel. Main 0115

MEMORIALS

MONUMENTS

Artistically Designed

CONTI AND SON MONUMENT COMPANY

Granite Marble

3871 IMPERIAL AVE.

PHONE FRANKLIN 2480

A. J. FOX COMPANY

Vending Machines
Cigarette Machines
Phonographs

Telephone Franklin 6433

1254-58 India St. San Diego, Calif.

Bjorkland Marvel K (Maria A) USA h3616 Indiana
Bjorklund Ernest H (Myrtle) h4583½ Park blvd
Bjornson Bernard T h2103 Burroughs
" John O (Julia) plmbr Fred A Heilbron & Sons h4148 Louisiana
Bjugan N N (Sophie) h225 25th
Blaauw Alexia Mrs r1706 State
" Ekke G aircrftwkr CVAC h1706 State
Blabette Ernie clk h2272 4th av
Blachly Steph S (Beatrice) slsmn Balboa Oldsmobile h4220 Palmetto way
Black A J (Charlotte) USN h4541 Rolando blvd
" Albt A clk Safeway r La Jolla
" Alf C (Betty) civ eng NPWD h1334 Sutter
" Anne Mrs nurse Co Hosp h3962 Goldfinch
" Audrey A Mrs clk Mercy Hosp r3665 36th
" Barbara A clk USN r311 San Fernando
" Bruce R (Vera M) slsmn h4551 Euclid av
BLACK C R JR CORP OF CAL, Wm M Murray V-Pres, 201 Broadway, Tel Main 5086
" Clinton E (Nana L) shtmtlwkr NPWD h3021 National av
" Cora Mrs emp El Cortez Hotel r1510 3d av
" Della A Mrs r3409 39th
" Dennis T Rev (Alice A) pastor Beacon Light Seventh Day Adventist Ch (colored) h3133 Logan av
" Dora H h2721 Juan
" Dorothy (wid Paul) r3633 Arizona
" E Grant Mrs h2435 5th av
" Edith E (wid J J) h5031 70th
" Edwin C aircrftwkr CVAC r1515 Puterbaugh
" Emil C (Jessie S) phys 3908 5th av h4094 4th
" Esther WAVE r2441 Columbia
" Ewell E h2615 Ulric
" Fern r1037 4th av
" Forest O (Mae) USN h1320 Reed av
" Frank A (Margt E) emp NAS h815 Dewey
" Genevieve Mrs r1861 Moore
" Geo F slsmn Star Beverage Co h4422 Calle Campana
" Geo V (Southern Machinery Co) r Del Mar
" Geo V jr (Betty V) USN h351 Rosecrans
" Geo W (Donna M) clk CVAC h4128 Ibis
" Gertie Mrs h4333 Mississippi
" H H (Audrey A) supvr AFCo h3665 36th
" Harold A tchr Pub Sch r La Mesa
" Hazel mach opr r2531 L
" Helen Mrs h1847 Market
" Helen F clk NAS h1517 31st
" Henry (Bessie H) jan Winter's Bakery h4046 8th av
" Henry W (Cora) h4136 Alabama
" Herschel H (Alice) nurserymn h1111 Thomas
" Jas E (Hazel) USA h1263 8th av
" Jas M (Dorothy S) with The Marston Co h 1903 30th
" Jas V USN r3080 Clay av
" Jane R Mrs teller BofA r3920 Centraloma dr
" Jean L Mrs r4033 Wightman
" John (Theresa) USN h935 Beryl
" John F (Doris V) h3629 Louisiana
" Julia lndywkr r921 Sigsbee
" Lawrence (A Grace) USN r3784 Louisiana
" Lee (Minnie) emp BPW h3086 Clay av
" Leon D (Ida) USN r3920 10th av
" Lois M clk PL&DC r La Mesa
" Lucille Mrs nurse h4084 Louisiana
" Luther M (Marie) h4333½ Mississippi

BLACK
" Margt E slswn N Y Hat Stores r4422 Calle Campana
" Margt O Mrs waiter J W Scott r3123 Juniper
BLACK MARLIN N (Ora M) (Black's Jewelers) h5959 Vale Way
" Martha L sten r4259 35th
" Mary Mrs h3219 Logan av
" Mary M Mrs h2368 2d av
" Max I (Phyllis) comdr USN h311 San Fernando
" May M Mrs h3080 Clay av
" Mercedes T Mrs h4259 35th
" Nana L Mrs restr mgr Pub Sch r3021 National
" Olive J tchr Pub Sch r Natl City
" Patricia sec Cal Theatre Bldg r311 San Fernando
" Perry P (Jane R) USMC h3920 Centraloma dr
" Ralph J USN r4560 Vista
" Ralph R (Marian) h4560 Vista
" Raymond D (Barbara) lieut USN h4473 Point Loma av
" Roy A (Aurella) slsmn City Chev Co h1848 Diamond
" Russell W (Verna) USMC h4414 Oregon
" Theo (Virginia) USA r3806 35th
" Theo G (Violet M) USMC r4045 8th av
" Troy L (Ellamae) USMM h3720 Cottonwood
" Virginia Mrs sten J R Townsend Co r3805 35th
" W T h2806 Homewood dr
" Wayne C (Louise J) USN h214 Southlook av
" Wm B (Pauline) USN h4237 Alpha
" Wm C (Marguerite E) phys 233 A rm 407 h3744 1st av
" Wm H r3582 Bancroft
" Wm L litho prsmn Frye & Smith r Chula Vista
" Wm M (Hazel E) opr SDERy h525 Las Flores ter
" Wm R (Wilma) carp h4042 Orange av
BLACK & WHITE CABS (Charles A Pratt) 693 13th, Tel Main 0101
BLACK'S JEWELERS (Marlin N Black) Jewelry, Diamonds, Watches, Greeting Cards and Gifts, 315-321 C, Tel Franklin 3674 (For further information see page 112 Buyers' Guide, page Z and right top corner cards)
Blackard Edw r4275 Cass
Blackburn Ada M clk Gas Co r Escondido
" Albt C (Mary B) emp City Water Dept h3936 Teak
" Albt N (Clara I) tile str h4459 Ohio
" Dean Mrs r4925 Kensington dr
" Earl lbr hdlr Am Products Co r Natl City
" Emily clk MW&Co r1553 9th av
" Fred A (Dorothy) USN h4752 Choctaw dr
" Henry (Louise) pntr h1657 Scott
" Jess L (Eliz) barber Army & Navy YMCA h2040 J
" John W h2338 Corte Colina
" Laster L (Mary) cond h4354 39th
" Lloyd h846 Cornish dr
" Lloyd W h717 Sunset Cliffs blvd
" Louis (Norma) aircrftwkr RACo h6357 Newcomb
" Lulu r1079 Devonshire dr
" Lynn h7835 Normandie
" Margt G opr SDERy r1012 C
" Orley K (Rose) USN h431 West A
" Robt (Emily) h1553 9th av
" Roma N clk r6982 Mohawk

JOE EATON

DODGE — PLYMOUTH
DODGE TRUCKS

WHOLESALE AUTO PARTS FOR ALL CARS

8068 La Mesa Blvd. - Homeland 6-5800
La Mesa, Calif.

W. L. BASKERVILLE—REALTOR

Over 24 Years In Business

WE SPECIALIZE IN HOMES AND INCOME PROPERTIES

3900 El Cajon Blvd. — Randolph 1144

CALL THE INSURANCE ENGINEERS

R. Victor Venberg Company

Suite 304 Bank of America Building, F. 6125

BLACKBURN
" Russell E (Virginia) aircrftwkr CVAC h3640 Indiana
" Theron (Vivian) slsmn h4334 Idaho
" Thos T (Margt) h4579 40th
Blacker Frank W (Margt B) h2440 4th av
Blackerby Gaines P (Vera J) USN h2423 Church
" Ova aircrftwkr r743 7th av
Blackett John R (Mabel I) (John R Blackett Co) liquors 4017 El Cajon blvd h2660 Narcissus dr
" John R (Ruth) USMC r4736 Cape May av
BLACKETT JOHN R CO (John R Blackett) Office 1065 12th Av, Tel Main 3470, Restaurants 12th and C, Tel 3470, 11th and B, Tel Franklin 9-1808 and 1040 12th Av, Tel Main 6787
Blackford Mignon Mrs maid r3220 Zola
Blackham Wm (Lillian) h4720 Lotus
Blackinton Willard S tchr SD Vocational High Sch r La Mesa
Blackketter W A USN r4334 Valle Vista
Blackledge Walter (Edna) USN r923 Island av
Blackledge Robt H (Virginia) USMC r4276 Cleveland av
Blackman Annette r1640 3d av
" Arth C (Cora) aud h4220 Cleveland av
" Fannie Mrs r502 Crosby
" Fred (Frances I) aircrftwkr CVAC h1026 S 31st
" Hal (Gwen) USN r2629 J
" John E (Leonabelle) millmn h3571 Quimby
" R H h2984 National av
" Robt (Florence) aircrftwkr h2957 Kalmia
" Ted O slsmn Bohemian Distr Co r4334 Idaho
Blackmer Lodge No 442 F&AM 350 Cedar
Blackmore Katie K (wid W C) h636 18th
" LaVern B Mrs slswn Walker's r4205 Albatross dr
" Myrl J (Madge) barber h712 Vaniti ct
" Thos E (Dorothy) h4575 Ohio
" W A (Jennie) USN h1623 Rosecrans
" Wm A car repr SDERy r636 18th
" Wm M USN r3312 30th
Blackner Lawrence h2684 Ulric
Blackowiak Stanley G (Amy L) USN h1139 14th
Blackshaw Alice P sten CVAC h1735 Cable
Blackshear Bonnie jan r2104 Franklin av
" Mary J atdt US Naval Hosp r3056 Greely av
Blacksmith Lillian M h3429 Convair
" Lorenzo (Altine) h454 22d
Blackstock Allan h1902 Howard av
" Della J h3636 Valiant
" Neil E (Mary S) aircrftwkr SACo h3852 40th
" Thos G (Annie E) USN r6365 Shaules av
Blackstone Alvin W aircrftwkr Rohr A Corp r2675 Main
" Maude M Rev pastor Full Gospel Rescue Mission h3995 4th av
" Wm B estimator M H Golden Constr Co r Coronado
Blackwell Clara B (wid W D) h804 A
" Danl W (Maude) fin sec Carpenter's Union Local 1296 h4726½ Kansas
" Egbert E (Miriam) USN h904 Missouri
" Elmer J (Dorothy M) emp NAS h3439 Jewell
" Ethel A Mrs atdt Co Hosp h4655 Brighton av
" Henry G (Laura R) slsmn The Marston Co h3783 Van Dyke av
" J D aircrftwkr CVAC h2100 1st av
" Jean waiter U S Grant Hotel
" Lawrence D (Dorothy M) aircrftwkr RACo r4543 Idaho
" Lenna emp NAS r4777 Arizona
" Mary Mrs h721 Queenstown ct
" Naida Mrs aircrftwkr CVAC r1944 Bway
" Paul F (Evelyn) h4726 Kansas
" Pauline Mrs nurse h4012 Georgia
" Richd G (Etha L) emp NAS h4079 Texas
" Robt L (Mattie) mech h244 Sampson
" Ronald D (Juanita) USN h3748 Boston av
" Stanley G USA r3783 Van Dyke av
" Wm H USN h3119½ National av
Blackwood Dorris Mrs r4386 Cherokee av
" Elmer A (Gertrude) (Ace Auto Shop) h3915 Normal

M. A. RILING

Accountant and Auditor

AUDITS - INCOME TAX - SYSTEMS

6th Floor Southern Title Bldg.
948 3rd Ave. — Franklin 7521

BLACKWOOD
" Geo lab C L Dutton
" Isaiah M h3004 Homewood la
" John A (Bessie L) r4135 35th
" Maude Mrs r6759b Amherst
" R G (Marjorie A) USMC h4196 Georgia
" Roy (Susan) aircrftwkr Rohr A Corp h2928 29th
" Roy H (Elaine) aircrftwkr Rohr A Corp r2928 29th
Blacow Thos mach opr Ideal Tool & Die Wks r Chula Vista
Blade Ellis (Frances) eng RACo h3030 State
Bladow Orin W (Adeline) aircrftwkr CVAC h 4065 Orange av
Blaha Clarence (Olive) USA h2482 L
" Eliz J nurse US Naval Hosp
" Robt J USA r1204 Devonshire dr
" Vera aircrftwkr CVAC r1755 3d av
" Vincent A (Marie C) aircrftwkr CVAC h1204 Devonshire dr
Blahnik Gordon F (Clara D) mech SDERy h 4455 Hill
Blain Arth S (Alice) surveyor h1319 29th
" B R r1145 Missouri
" Mattie L clk Pinkley's Drug Store r3305 30th
" Roy (Mattie L) USN h3305 30th
" Thos E (Marie) aircrftwkr CVAC h4875 Lotus
" Wilford H (Bonnie) millwright CVAC h3451 Buena Vista
Blaine Chester (Rose M) USN r4934 Cape May
" D (Geraldine R) USN h4136 3d av
" Mary L clk r3207 J
" Mona G ofc sec A F H Wright r Natl City
Blair Alberta J nurse US Naval Hosp
" Andw J (Marcella) USN r4575 Wightman
" Burch S h2541 1st av
" Burton J (Ida E) h1421 Penn av
" Byron E USN r2109 Dale
" Carl P (Marie) USN r2433 G
" Carlton D (Osa) USN r737 21st
" Caroline Mrs aircrftwkr CVAC r2111 Morena blvd
" Chas E (Mary M) (Thirty Eight Club) h4493 48th
" Chas F (Margt) h1930 Hornblend
" Chas L (Bertha) driver B&R Distributors h864 17th
" Clinton C h6688 Yewell ct
" David USN r2114 Abbott
" Dorothy E r4020 43d
" Edith M (wid Arth) bartndr h1244 27th
" Edw H (Margt) h3642 Albert
" Edw L (Cornelia J) USN h2834 India
" Eleanor M tchr Pub Sch r720 Toulon ct
" Eliz aircrftwkr CVAC r4250 Swift av
" Emma E Mrs h5146 Brighton av
" Erna C typist John W Sutliff r Natl City
" Evelyn M h2804 B
" Gloria J tel opr SCTCo r869 69th
" Grace C (wid Ira) cook h rear 3839 Newton av
" Harold A tchr Pub Sch r Lakeside
" Helen L waiter h22 30th
" Henry lbr hndlr Whiting-Mead Co h1920 30th
" Horace H (Genevieve M) v-prin Roosevelt Jr High Sch h3776 Front
" Jas C h2322 Morley
" Jas C (Irene) USN h4733 Green
" Jas T (Mary M) clk PO h4223 Mississippi
" John h1317 1st av
" John D (Elaine) opr SDERy h3043 Newell
" Kath T (wid A A) nurse h723 San Rafael pl

ARNOLD REALTY CO.

(Since 1869)
OLDEST REAL ESTATE FIRM IN SO. CALIF.

Residential
Business
Industrial
Properties

Leases
Appraisals
Exchanges
and
Property Management

1152 7th Ave.
Main 8188

FOR FINER TAXI SERVICE

PHONE

THE GRAY LINE

MAIN 3111

V. B. PADDOCK

JEWELER AND OPTOMETRIST

1020-22 4th Ave. — Tel. Main 4462

ROYAL CREDIT JEWELERS

DIAMONDS — WATCHES — RADIOS — LUGGAGE
ELECTRICAL APPLIANCES

926 - 5th Avenue Franklin 5560

BAIL BONDS
24-HOUR SERVICE
CALL
Franklin 7291
W. D. (JACK) WILSON
625 W. Market

BLAIR
" Kermit C h2026 Abbe
" Leo C h3048 Comstock
" Leon B (Mary H) USN h3612 Indiana
" Luther C (Avis M) clk M M Keller h4454 Copeland av
" M Ella Mrs r2052 Albatross
" Margt aircrftwkr CVAC r2111 Morena blvd
" Marianna E emp Ray Drug Co r2119 Univ av
" Myrtle E Mrs emp NAS r869 69th
" Oma r4906 Brighton av
" Onus L (Irene E) aircrftwkr RACo h4188 Central av
" Ralph W lbr hndlr Whiting-Meade Co r2631 A
" Ray T (Rosalee) (Checker Cab Co) h3120 Felton
" Ray T jr asst Dist Medical Office USN r3120 Felton
" Reginald E aircrftwkr CVAC r2761 5th av
" Richd D (Willa) USN h2520 Madison av
" Richd T (Carmen) guard Gas Co h327 25th
" Robt E (Patsy R) USA h4471 35th
" Robt M h2442 Comstock
" Ruth h2065 Burton
" Saml aircrftwkr CVAC r2508 1st av
" Thos shtmtlwkr r3315 4th av
" Thos P (Eliz) shtmtlwkr h2746 Madison av
" Troy h3466 Grinnell
" Troy L (Vida B) slsmn Mountain Meadow r 414 G
" Wm H page SD Pub Library r3776 Front
" Wm R r315 Fir
" Wm R (Jennie M) USN h6210 Univ av
Blais Yvonne B Mrs cash CVAC h2208 Meade
Blaisdale Jas L USN r4335 Georgia
Blaisdell Donald S (Marie) USN h409 20th
" Harriet P chf tel opr SCTCo r Coronado
" Jos L (Marion T) constrwkr h2607 Kettner blvd
" Kenneth B clk Service Command Unit USN h 1971 Union
" Loy R (Olive F) driver h3620 India
" May M Mrs ftr The Marston Co r712 S 44th
" Norman E (Mary) USN r3576 1st av
Blake Apartments 401 Spruce
" Ballard E (Florence J) USN h3547 McCandless blvd
" Barbara tchr r1635 Adams av
" C Lawson (Josephine) buyer Piggly Wiggly h2240 4th av
" Chas L (Mary L) aircrftwkr CVAC h4381 Montalvo
" Claire H Mrs h2467 5th
" Cleo aircrftwkr CVAC r3414 Dells dr
" Clyde h3642 Fordham ct
" Dean (Helen M) meteorologist in chg U S Weather Bureau h1820 Dale
" Ella H Mrs h3726 29th
" Elsie Mrs r3940 Normal
" Emma aircrftwkr RACo r3212 J
" Frank B (Minette C) h1635 Adams av
" Frank R (Dorothy) aircrftwkr CVAC h4984 Del Monte av
" Geo G buyer Cudahy Pkg Co
" Harriet C Mrs h4588 35th
" Helen A Mrs r4775 Santa Cruz av
" Helen J tchr Pub Sch r1804 Neale
" Henry P (Dorothy M) USN r6185 Bway
" Howard (Corine) USN r542 6th av
" Iveta C (wid J H) indywkr US Naval Hosp h3853 Estudillo

ROSE COURT FLORAL COMPANY
—
WESTERGAARD BROS.
—
Wholesale and Retail
Florists and Nurserymen
—
3705 Crane Place
Tel. Jackson 3208

BLAKE
" J O h7044 Fulton
" Jas H h2396 La Jolla av
" John aircrftwkr CVAC h1314 E
" John C oiler John Hansen r La Jolla
" John H carrier PO r4659 Castellar
" John H (Marcelline) USA r2663 Sunset rd
" John W USMM r4762 Pescadero av
" Jos J sec-treas Aeronautical Mechanics Dist Lodge No 1125 and Aero News r rt 1 bx 266z Spring Valley
" Julia M h3304 Dells dr
" Junior L (Lillian) shoe shiner Steven Heard h3884 Kurtz
" Maynard L (Mabel) driver Ry Exp Agcy h 1454 A
BLAKE, MOFFITT & TOWNE, Lynn C Oviatt Mgr, Wholesale Printing and Wrapping Papers, Twine and Cordage, Industrial Maintenance Chemicals, and Fluorescent Lamps, 945 J, Tel Franklin 4148
" Percy B (Essie D) USN h2449 Paunack
" Robt E (Emmylou) h4870 Pescadero av
" Ronald W USN r500 W Bway
" Rollie T chauf YCCo h6980 Eastman
" S D h3022 Lytton
" Saml (Gladys) emp NAS h3414 Dells dr
" Seth B div mgr Standard Stas Inc r525 Spruce
" Teckla r4178 Orange av
" Theo R (Ada) shoe repr h2396½ La Jolla av
" Thos R (Pearl A) aircrftwkr CVAC h543 Jewell dr
" Verna C clk PO r2467 5th av
" Walter C h4664 34th
" Walter C r3726 29th
" Wilbur H (Mary E) h3809 Ray
" Wm F (Ella) gdnr h1338 Thomas av
Blakeley Minnie M aircrftwkr CVAC h4539 34th
" Ruth L sten r3166 A
Blakely Clinton (Vera) aircrftwkr CVAC h3970 Goldfinch
" Gerald M (Mary E) shipydwkr h3893 Birch
" Gertrude Mrs h2502 Madison av
" Gladys Mrs h4120 Mississippi
" Homer F (Ruby R) aircrftwkr CVAC h1287 Morena blvd
" Robt M USN r2502 Madison av
" Wesley (Eleanor) USA r2735 L
Blakeman Edson W (Maybelle H) h4716 Dwight
" Lulu M (wid W C) r1627 L
" Wm C jr firemn h1627 L
Blakemore Annie M h306 Kalmia
Blakeney Evelyn sten NSD r4034 1st av
" Heberden B (Genevieve) carrier PO h4034 1st
" Robt aircrftwkr RACo r4034 1st av
Blakes W J (Rosinna) shipydwkr h255 28th
Blakeslee Chas E (Lenore) h4579 Oregon
" Garth M (Louise H) USN r4205 Ohio
" Glenn (Emily) restrwkr h3853 42d
" John T (Dorothea) USN h2933 Keats
" Louise H Mrs priv sec SD Club r4205 Ohio
" Wilbur M dep Co Auditor r Natl City
Blakesley Wm O (Nan) emp CVAC h701 Thomas av
Blakey Lawrence E (Marion) USMC h2117 Front
" Wm H r1809 29th
Blakiston Caroline W Mrs h4058 37th
Blakley Clair J (Gladys) slsmn Star & Crescent Oil Co h3751 3d av
" Emmett L (Theodora) USN h1015 S 32d
" Glenn A (Ethel L) driver Gas Co h3639 Eugene pl
" John C r3751 3d av
" Maurine aircrftwkr RACo r3592 33d
Blakney Clyde Y (Georgia S) USA r812 41st
" J B (Thyra) USN r812 41st
Blakslee Geo roofer BR&PCo r717 4th av
Blalack Cecil I (Eliz) mech C A Gray h5312 Santa Marguerita
" Jas A (Dorothy) USN h2212 Meade av
" Jas L mech C A Gray r Chula Vista
Blalock Amelia r1471 8th av
" Buford (Evelyn L) USMC r5037 Hawley blvd
" Louie B h7606 Westmoreland
" Marie M with The Marston Co r4568 Iowa
" Wm F (Marie M) USN h4568 Iowa

I. J. KEHL & ASSOCIATES
Tel. Woodcrest 0848
AUDITORS - ACCOUNTANTS
INCOME TAX SERVICE
SYSTEM INSTALLATIONS
MONTHLY AUDITS
338 University Ave., San Diego
(Near 5th and University)

CALL FRANKLIN 4111
STAR & CRESCENT OIL COMPANY
FOR HIGHEST QUALITY BURNER OR HEATER OILS
PROMPT DELIVERY SERVICE

Blameuser Edw B (Ann M) eng CVAC h2232 Avocado
Blanc Harold C (Florence V) slsmn h1552 Catalina blvd
" Louis USA r3283 Meade av
" Rene (Jackson & Blanc) r Chula Vista
" Sol S (Bessie) slsmn h3283 Meade av
Blancard Hiram D (Allayne) USN h4530 Ohio
Blanchard Chas USN r3300 India
" Cora F Mrs smstrs The Marston Co h1820 4th
" Donald (Blanche) h1441 Thomas av
" Eliz L Mrs labty techn Mercy Hosp r3260 1st av
" Faye bkpr KLCo r717 Devon ct
" Fred kitchenwkr Army & Navy YMCA r820 A
" Hal D (Myrtle) aircrftwkr SACo h4454 33d
" Lillie M Mrs r4454 33d
" Mervin L (Eliz) USMC h4630 Muir av
" Richd H (Marie E) yd supt J W Brem h4840 Del Monte av
" Roy C (Carolyn R) pntr h4028 Iowa
Blanche Stanley mech r547 9th av
Blancheri Leon B (Mabel F) clo clnr 1618 W Lewis h3560 Crown Point dr
" Raymond L (Frances E) dentist 2150 4th av h6402 Eleanor dr
Blanco Andw P (Priscilla) pntr r3314 Sunnyvale dr
" Charlotte indywkr r1346 Dorcas
" E J Mrs h3181 National av
" Harry A (Sarah) dredgermn h2661 K
" Isabel A smstrs SSCo h2267 Market
" Jose (Mary F) USA r2089 Julian av
" Leon D (Theresa) slsmn AFCo h3314 Sunnyvale dr
" Margarito gro 1613 Kearney av
" Rita Mrs r3873 35th
" Saylo (Elisa) aircrftwkr CVAC h1346 Dorcas
" Silvio (Enriqueta) h4605 Marlborough dr
" Sophia teleg opr r1346 Dorcas
Bland Bessie L (wid Arth) r3838 44th
" Chas W (Mollie C) USN h3553 44th
" Edw h2569 Camino Pradera
" Edw R (Lillian) h2889 Ocean Front walk
" Geo emp El Cortez Hotel
" Geo W (Mary B) garagewkr h2504 Polk av
" Harold T (Helen) mgr Remington-Rand Inc h4771 Constance dr
" Irma emp El Cortez Hotel
" Louisa emp SD Club r3121 L
" Richd carp NAS r1708 L
Blandford Richd K (Aileen) aircrftwkr CVAC h 3786 Bancroft
Blandin Joan A (wid Carl W) h4521 55th
Blaney John J (Pauline) clk W P DeGroot h4390 Texas
" John W toolmkr CVAC r824 Jamaica ct
" Sarah Mrs CS pract r3440 Sunnyvale dr
Blank David tailor 102 F r310 Ash
" John E (Dorothy E) credit and operating mgr Goodrich Stores h4011 S Hempstead cir
" Monelle typist Percy H Goodwin Co r1026 Evergreen
Blanke Juanita M Mrs liquors 4328 Univ av r 4216 Menlo av
Blanken Lenola B (wid L G) bkpr Co Free Library h2735 Market
" Lillian r4171 1st av
" Mary N slswn Whitney & Co r4171 1st av
" Peter (Mary N) mech C A Gray h4171 1st av
Blankenburg Albt F gdnr h2643 Violet
" Helen L Mrs tel opr SCTCo h4135 41st
" R Fred (Cath C) h3675 8th av
Robt E gdnr r2643 Violet
Blankenship Beryl Mrs h4858 West Point Loma blvd
" Bonetta M clk Am Red Cross r3283 Bramson pl
" Clifford R (Alexandra E) USN h4479 Swift av
" Danl T (Elaine E) USMC h531 Nutmeg
" Forrest (Mabel) aircrftwkr CVAC r4049 La Salle
" Francis S life guard SDPD r7305 Fay
" Frank (Hazel) h3612 Curlew
" Grady H h2366 Langmuir
" Harold E opr SDERy h3492 Frontier
" Harold L driver r5082 College av

FRED A. HEILBRON & SONS
PLUMBING and HEATING
SINCE 1902
REPAIR SERVICE - OIL BURNERS
WATER HEATERS
1446 5th Ave. Phone Franklin 1168

BLANKENSHIP
" Louis S formn R E Hazard & Sons h5082 College av
" Melton T barber H J Howard r3880 Greenwood
" Mildred (wid C P) h4440 Figueroa blvd
" N L (wid Isaac) r4167 39th
" Paul D h2381 Reed av
" R D aircrftwkr CVAC r3873 Cal
" Rosemary Mrs clk Co Civil Service and Personnel Dept r1810 Main
" Virginia clk r4329 37th
" Wm D h2274 Grand av
Blanketbaker Robt W auto pk atdt U S Grant Hotel
Blankman Edw J (Louise J) USN h3221 Newton
Blann Harvey J (Ora B) USN h3427 Felton
" Lester W (Claribel) aircrftwkr CVAC h3444 Kettner blvd
Blansfield Shirley L slswn Jerome's r2533 Univ
Blanton Benj E (Mildred L) USN h2430 Woden
" Edwin M dairywkr Hage's Ltd r1027 Meade av
" Jessie B tchr Pub Sch h3632 8th av
" John F (Lilith H) USN h4368 Hildale rd
" Marion h3126 Fordham
" Victor (Jane D) USN h3840 Van Dyke av
" Virginia Mrs h1010 16th
" Wade L (Ann J) mach h3413 Sunnyvale dr
Blas Vincenti A (Helen G) USN h641 14th
Blascak Mary J clk FNT&S Bank h950 9th av
Blase Elmer H (Iona V) gift shop 3831 30th h3937 Texas
" Geraldine J emp NAS r4152 34th
" Herbt M (Helen A) meter rdr Gas Co h3936 Oregon
" Rolland USN r3937 Texas
" Wendell USN r3937 Texas
Blaser Ray E (Dollie M) radio repr 3670 Ocean View blvd
" Werner elev opr r3955 Cleveland av
Blasigim Jas (Grace) USN r3638 4th av
Blasingame Winston W (Donna) aircrftwkr CVAC h6202 El Cajon blvd
Blasker Saml M (Marie V) exec eng CVAC h 1369 8th av
Blasko Anthony R (Vira) mech NAS h2152 Balboa av
Blassingame Quana (Eliz) USN h3036 B
Blastock Phyllis A h2956 Barnard
Blatnick Alf M (Barbara) USN h4670 Larkspur
" Don L (Caroline F) aircrftwkr CVAC h3383 Ocean Front walk
" Frances A soc wkr Am Red Cross r3383 Ocean Front walk
Blatt Cath T slswn Walker's r1530 6th av
Blattler Marvin (Birdie) USA r716 32d
" Theo P (Ethel J) butcher h5045 Savannah
Blattmann Ralph H (Beverly A) USN h3577 1st
Blatz John E mgr Encanto Bottling Co r Natl City
Blau Evelyn Mrs r2896 Logan av
Blaumeyer John W (Ethel J) aircrftwkr CVAC h5766 Market
Blauvelt Fred H (Helen E) h3846 Marlborough
Blay Fred J USA r3420 Federal blvd
" Frederic S (Sinforiana) jan h3420 Federal blvd
" Helen C sten r3420 Federal blvd
Blaydes John R (Celia Y) photog Rohr A Corp h3713 44th
Blaylack Lynda M h2473 Ulric
Blaylock Barbara A indywkr BL&DC r4146 Utah

NOEL H. BRIDGE & CO.
MORTGAGE LOANS INSURANCE
—
REALTORS
—
1116-17-18
BANK OF AMERICA BLDG.
Tel. Main 7101

CADILLAC
"Standard of the World"
735 Sixth Ave.
LOU ELL
OLDSMOBILE
"The Car That Has Everything"
Main 5186

Franklin 8883
Fine Furs and Ladies' Apparel Exclusively
SEVENTH AVENUE AT "C" STREET
Hunecke's

SAN DIEGO LUMBER CO.
ESTABLISHED 1869
— WHOLESALE and RETAIL —
6th Avenue and L St. Phone Main 4131

DR. BRUCE L. WALLACE
OPTOMETRIST
Specializing in Good Eyesight for Defense Workers
U. S. Navy, Marine and Army Prescriptions Filled
716 Broadway Main 1382

FLACK & BAILEY
INSURANCE AGENCY
Life, Fire, Casualty and Bonds
314 Granger Bldg. · 964 5th Ave.
Phone Franklin 7284

BLAYLOCK
" David T (Betty M) tool planner CVAC h4320 36th
" Del C (Rita L) USA h4818 Orchard av
" Harold L (Betty) aircrftwkr CVAC h3370 Felton
" Jas W aircrftwkr CVAC r1517 B
" John H jr (Kath T) USA r5153 Ellsworth rd
Blaze Henrietta A clk Safeway r605 13th
Blazeey Chas O h1041 15th
Blazek Anna L clk r2220 Market
Blazer Ethel S (wid Lonnie) r4127 Myrtle av
Blazevic Dorothy Mrs clk r3155 Kettner blvd
Blazinski Dorothy aircrftwkr Rohr A Corp r4170 Nordica av
Bleau Mary sten SBE r Solano Beach
Blech H h2735 K
Blecha Chas (Frances) furn fnshr HLBCo r334 Ada
" John J (Helen G) shtmtlwkr h5227 Hilltop dr
Blecka Benj C (Eleanor) shipydwkr h1519 Felton
Blecksmith Arth C (Lois) aud Airfan Radio Corp h4382 40th
" Fred R (Margt S) mdse mgr Hazard-Gould & Co h4738 Bancroft
" Margt S Mrs tchr Pub Sch r4738 Bancroft
Bledsoe Aaron D agt Am Natl Ins Co r Chula Vista
" Alf (Dorothy) h5185 Edgeware rd
" Audrey J emp SCTCo r4577 Texas
" Caleb (Sylvia) joiner NPWD r2424 Nimitz
" Chas R joiner NPWD r El Cajon
" Harry R (May) slsmn DSFCo h3532 Georgia
" Herbt E driver SD Transit Mixed Concrete Co r Chula Vista
" Keith P (Vivian G) USN h3877 Birch
" Lewis J (Edith H) h1360 Tourmaline
" Otie M Mrs r3785 C
" Ralph E (Madaline S) h1614 Burton
" Richd M (Madge) USA h4577 Texas
" Wm A (Lillian T) bkpr SD Club h856 12th av
Blee Ann C with The Marston Co r4102 Hilldale rd
" Arth C (Hazel) slsmn KWCo h4430 Saratoga
" Ferne V Mrs tchr Pub Sch r La Mesa
" Frank B (Ann C) slsmn h4102 Hilldale rd
" Gladys H Mrs sten W F Worcester r1435 W Camino del Rio
" Jas H tchr Pub Sch r La Mesa
Bleecker Edw D h2533 Ulric
" H Glenn (Meta L) asst supt of Mails h3580 Arizona
Bleeker Albt (Hetty) shtmtlwkr h4406 Market
" Violet sten State Div of Ind Welfare r4406 Market
Blei Laura atdt US Naval Hosp r4219 Meade av
Bleicher Lester P opr SDERy h3840 Greenwood
Bleifuss Roy F (Kath R) (Roy F Bleifuss Co) h4779 Panorama dr
BLEIFUSS ROY F CO (Roy F Bleifuss) Realtor, General Insurance, Property Management, Mortgage Loans, Notary Public, Exclusive Agent North River Insurance Co, 914 8th Av, Tel Main 5004, Res Tel Jackson 3730
Bleifer Carroll L (Emma J) h4190 Pepper dr
" John T (Luna) h902 19th
" Luna bkpr Western Leather Supp Co r902 19th
Blesch Emma (wid G F) h4163 Cleveland av
Blesle Edw H (Genevieve L) agt Northern Life Ins Co h3814 Mississippi
Blesse Lyla E maid US Grant Hotel r6646 Pacific hway
Blessed Sacrament Catholic Church Rev F C Ott pastor 4538 El Cerrito dr
Blesser Louis J aircrftwkr CVAC r3942 8th av
Blessing Clinton H (Wilhelmina) aircrftwkr SA Co h4411 Central av
" J Austin (Adaline L) aircrftwkr CVAC h4335 39th
" Janice P r4335 39th
" John A h2718 Camino Pradera
" Luverne F h6723 Roeblin ct
" Wilhelmena J (Bertha) r4411 Central av
Blessinger Norman O USN r1617 Edgemont
" Richd L USN r1617 Edgemont
" Robt A USMC r1617 Edgemont
Blethen Jas O (Frances) sec San Diego Ice & Cold Storage Co h1320 31st
BLETHEN JENNIE B (Wid Arthur E) Real Estate and Insurance, 4825 70th, Tel Randolph 1583
Bleveins Claude h3036 Granada av
Blevins David (Mary) carp r2976 Webster av
" E K (Barbara B) USN h3343½ India
" Edw P (Dorothy E) USA h1819 Edgemont
" Frank L (Cleo) USN h1629 W Walnut
" Geo W aircrftwkr NAS r2675 Main
" Harold aircrftwkr RACo r4329 33d
" Henry R (Leila E) USN h6376 Brooklyn av
" Israel (June) USMC r627 22d
" J L h1629 W Walnut
" Jack (Carrie S) r5029 Litchfield rd
" Lillian dept sec Am Red Cross r3218 Curtis
" Malcolm (Lillian) mgr Commercial Credit Corp h3218 Curtis
" Roy T (Theresa) clk CVAC h2035 Bway
" Theresa cook US Grant Hotel
Blew Betty Mrs sec to City Budget Officer r 3028 2d av
" Jas V (Betty) USA h3028 2d av
" Myrtle E Mrs r4195 Fairmount av
Bley Conrad (Lena) h4045 Highland av
" Conrad (Gertrude) carp h2802 Dale
" Conrad M (Ruth E) aircrftwkr CVAC h3735 Bancroft
" Waldo W G h6330 Quillan
" Wm r4045 Highland av
Blickensderfer Geo L aircrftwkr CVAC r3300 India
Blickhan Chester W (Jessie) USN r1759 2d av
Bliesath Clara h2630 Comstock
" Loleta Mrs waiter r230 W Cedar
Billie Lars (Ragna) linemn Gas Co h2712 Lincoln av
" Ralph C driver r2712 Lincoln av
Blincoe Jos tailor r551 4th av
Blindenhofer Geo R (Sue E) USN h4263 Cherokee
Blink Edw (Leatha J) USN h4815 Univ av
Blisner Edw W (Marie L) USN h3561 Van Dyke
Bliss Chas F barber Hillcrest Barber Shop r Santa Fe
" Chas J (Mildred) USN h2429 Vesta
" Earle A (Alva C) aircrftwkr CVAC h829 Jamaica ct
" Edith Mrs hostess S D Society Hard of Hearing r3843 Herbert
" Edna W Mrs tchr Pub Sch r3625 43d
" Frances C Mrs clk USI&NS r3636 29th
" Fredk L (Margt) USN r423 S Bancroft
" Fredk R (Mary L) slsmn h2957 Union
" Henry B (Helen) h2578 Dwight
" Jack (Mildred M) USN r1519 Union
" John C (Marilyn) civ eng h3969 32d
" Lillian H Mrs h3130 Howard av
" Lionel F (Edith) mech h3843 Herbert
" Lloyd E (Ann M) carp h4050 Chamoune av
" Mary D (wid Chas F) r2957 Union
" Norman S (Olga) acct h4778 Kansas
" Olga ofc sec American Fisheries Co r4778 Kansas
" Reuben A (Veris M) aircrftwkr CVAC h745 Dominion av
" Walter S (Kath L) sporting gds 3275 Univ av h4621 Cleveland av
" Warren E (Frances C) h3636 29th
" Wm E (Edna) instrument mn City Eng h3625 43d
Blissard Evelyn L bkpr GRHFCo r3621 Kite
" L Raymond (Sally) prsr Mission Dry Clnrs h 2264 5th av
" Roy L (Evelyn) prsr Am Clnrs h3621 Kite
" Sally slswn Walker's r2264 5th av

MILLER FOSTER AND STEPHENS
REAL ESTATE
General
Insurance
Life
Fire
Automobile
Income Tax
Service
526 National Ave
National City
Tel. Greeley 7-5030

CLEANITORIUM
Cleaners and Dyers Since 1910
569 16th Cor. Market Phone Franklin 1353

Franklin 1850
COLUMBIA CLOTHIERS
Home of Hart Schaffner & Marx Clothes
BROADWAY AT FOURTH (U. S. GRANT HOTEL BUILDING)

Blissett Una h3607 Hicock ct
Bliven Forrest J millmn Louis Moorsteen r4432 Pacific blvd
Blixt Eric (Amanda) carp h1726 Monroe av
Blizzard Ortheline R clk Safeway r2136 Drescher
" Winston A (Stella) USN h1756 Pentucket av
Bloch Chas L (Margt) USN h1115 W Montecito way
" Otto P (Opal M) pile driver h4190 San Miguel
Bloche Lawrence A driver Gas Co r4834 Wightman
Blocher Helen labty techn Mercy Hosp r La Mesa
Block C Mrs h4343 Felton
" Chas W (Cora) pntr h3141 Herman av
" Frances aircrftwkr Rohr A Corp r4701 Soria dr
" Harry L h2618 Calhoun
" Harry L (Maud) ofc mgr Bay Electric Co h 4383 Bancroft
" Henry J (Helen V) USN h1060 Concord
" Idella (wid Ahart) maid h29 28th
" Jos (Fannie) h429 20th
" Kenneth A (Lorna H) inspr CVAC h5017 College av
" Leo L (Natalie) USMC h3201 30th
" Morris (Anna) r4706 Hawley blvd
" Paul A (Lucile M) slsmn h5225 Groveland av
" Rene C (Aurelia M) slsmn The Marston Co h 3344 Belle Isle dr
" Sydney S (Sylvia) real est 4715 Univ av h7172 Stanford av
" Theo L h3486 Frontier
" Wm H h2832 Shenandoah la
" Wm H (Hannah) pntr h7168 Stanford av
" Wm M USN r1060 Concord
" Zeldene tool mkr CVAC r429 20th
Blocker Albt F (Lucille) aircrftwkr CVAC h 4984 Del Monte av
" Clyde L USA r3802 Dalbergia
" Cora M aircrftwkr CVAC r3802 Dalbergia
" Emma maid Army & Navy YMCA r Natl City
" Harvey T h2047 Westinghouse
" Jas A bakerywkr Safeway
" Lee B (Othella D) h3802 Dalbergia
Blocksma Douglas D (Nancy M) USN h2927 Bancroft
Blodgett Arth B (Edith L) guard h4321 42d
" Earl W h6407 Osler
" Jack (Jean) USN h514 W Ivy
" Llewellyn B (Clara M) cook A A Ariaudo h 3845 3d av
" Ralph W (Betty) optom 625 Bway R339 h2001 Erie
" Rose M waiter r3095 El Cajon blvd
" Ruth L inspr CVAC h4335 Texas
Bloedt Louise (wid Arnold) h3217 Goldsmith
Blohm Harry (Grace) USCG h3768 6th av
" John E (Janie) h2320 Etiwanda
Blom Anna H Mrs r1281 Brookes ter
Blomberge Matilda Mrs h525 Spruce
Blome Margarethe A nurse h1634 Upas
Blomendale Arth W (Beatrice M) h411 Gavin
" Clarence slsmn Munger Lndy Co r La Mesa
Blomer Chas I eng CVAC r2146 Ft Stockton dr
Blomquist Frans G (Hannah) h1215 27th
Blonder Margt M Mrs h1820 29th
Blondin Edw A (Ida M) phys 233 A rm 1202 h 3136 Goldsmith
" Norma M r3136 Goldsmith
Blondo Carmilla Mrs beauty shop 1963 India r 2133 Columbia
" Frank (Carmilla) h2133 Columbia
Blong Thos (Ruth) h3955 4th av
Blonigan Jos C USN r3264 4th av
Blood Dorothy F aircrftwkr CVAC r2929 32d
" Earl A (Lenora A) USN h3663 40th
" Geraldine page SD Pub Library r3049 Landis
" Nathan A (Marion L) h2929 32d
Bloodgood Claudia lndywkr S D Steam Lndy r 836 1st av
" John (Mae) aircrftwkr CVAC h1862 Titus
" Kyle h6851 Kramer
" Russell constrwkr r836 1st av
" Russell jr constrwkr r836 1st av
Bloodhart Margery A teller Gas Co r Chula Vista
Bloodworth Henry W (Lela L) aircrftwkr CVAC h4577 Dwight

BLACK'S JEWELERS
GIFTS FOR EVERY OCCASION
JEWELRY — DIAMONDS —
COSTUME JEWELRY
24-HOUR SERVICE ON ENGRAVING AND MONOGRAMMING
321 C Street Tel. Franklin 3674

Bloom Albin L (Lydia K) mach h5816 Balmoral dr
" Alonzo D (Esther R) carp h4821 Beech
" Alvin D (Ruth A) USN h3763 Wildwood rd
" Benj (Cecelia) (Richfield Serv Center) h4430 Kansas
" Chas A (Mabel) USN h4816b Niagara av
" Chas F (Mary S) aircrftwkr RACo h3776 Front
" Isabelle C h1254 Agate
" Jess H (Ann M) r4264 Euclid av
" John r4634 Orange av
" John D (Eliz A) h3612 Georgia
" Lawrence W (Florence M) h3321 Central av
" Leonora C bkpr U S Vet Admin r1012 C
" Louella (wid F O) smstrs h3115 Grape
" Mabel G Mrs sten Ry Exp Agcy h3929 Cal
" Mina S Mrs h1254 Agate
" Nathan H (Blanche) h3354 Herman av
BLOOM SOL, Pres Farley Outfitting Co, r Santa Monica
Bloomburg Carl W (Cath) USN r1948 1st av
Bloomenshine Lee L (Helen L) prin Point Loma High Sch h3770 Centre
Bloomer E Lorraine Mrs typist USES r2232 1st av
" Fred (Grace) USN r3945 Centre
" John H (Thelma W) USN h2450 McKean
" Paul driver r1137 12th av
" Raymond W USN r3258 Orange av
" Wm F USA r3258 Orange av
" Wm R (Marion) USN h3258 Orange av
Bloomfield Chas (Jennie) tailor 411 C h2827 Boundary
" Lewis USN r2827 Boundary
" Marion R (Hilda) aircrftwkr RACo h1756 1st av
" Selma h3476 Grinnell
Bloomquist Donald (Virginia) USN r3403 Park blvd
Blossom Elmer G dist agt Gas Co r La Mesa
" Grace E Mrs r3912 Atascadero dr
" Jas H (Norma) USN h632½ 8th av
Blotcky Isaac A (Sara) checker Walker's h3976 Oregon
" Myron H (Janice) USA h3423 Park blvd
Blough Phil G (Eunice E) (Reeves & Blough) h 3947 Kansas
Blount Denzil L (Anna) aircrftwkr CVAC h 2815 L
" Geo N (Doris L) USN h3836 40th
" Herbt D (Frieda P) sweeper opr BPW h2036 Winnett
" Jewell M supvr SCTCo r3314 Felton
" Mable E tel opr SCTCo r3314 Felton
" Oneida h2359 Judson
" Richd L (Mary D) USA r1529 Madison av
Blower Nelladean A Mrs sten NPWD r Natl City
Blowers Louise A Mrs h4644½ North av
Blucher Donald K (Mary A) police SDPD h2975 Laurel
" Irving (Leonore) 2d hd furn 3784 30th h2621 28th
" Mary C emp U-TPCo r2621 28th
Bludau H printer U-TPCo r Natl City
Bluder Arth W aircrftwkr CVAC h3718 Indiana
Bludworth John G h6638 Orr
Blue Alice M Mrs r2142 Logan av
" Arrow Motor Inn 1364 Morena blvd
" Bell Court 2228 Abbott
BLUE BIRD LAUNDRY (Fred H Novack) 3350 El Cajon Blvd, Tel Randolph 7344

C. A. GRAY
DISTRIBUTOR
DODGE BROTHERS MOTOR CARS AND TRUCKS
—
PLYMOUTH MOTOR CARS
—
Complete Service
—
501 West Broadway
PHONE FRANKLIN 3101

C Street at 7th
Hamilton's
HOUSE OF FINE FOODS
SAN DIEGO, CALIFORNIA
Franklin 6161

CHARLES C. OTIS
TRANSLATORS -- SHORTHAND REPORTER -- INTERPRETERS
SPANISH-AMERICAN MATTERS HANDLED • BIRTH and CITIZENSHIP ESTABLISHED and RECORDED • NOTARY PUBLIC
931 BANK OF AMERICA BLDG. Tel. Franklin 1727

AUTHORIZED FORD—MERCURY—LINCOLN DEALER

BAY SHORE MOTORS

India at B, SAN DIEGO — Also in LA JOLLA Main 5051

"FLASH" Pasteurized MILK and all other Dairy Products

"POLAR" FROZEN FOODS

MOUNTAIN MEADOW Dairy Products 4600 Sixth Ave. J-3171

Wesley Hall & Co.

Investment Securities

Municipal Bonds
Corporation Bonds
Bank Stocks
Insurance Stocks
Investment Trusts
Local Issues

Bought — Sold — Quoted

401 First National Building
Tel. Franklin 2166

VERNER E. HAWKINS
REALTORS - INSURORS
LOANS
122 National Ave. Greeley 7-4801
NATIONAL CITY

BLUE BIRD VARIETY 5 AND 10 (L M and Edna M Tobias) 2501 San Diego Av, Tel Jackson 8514
" C USN h4567 44th
" Court 4139 Cleveland av
BLUE CROSS VETERINARY HOSPITAL (W W Myers DVM) 1795 Moore at Five Points, Tel Jackson 7961
" Frances A Mrs clk G W Whitworth r4833 Reno dr
" Gable Inn Mrs Laura Most mgr 740 22d
" Jas (Alice M) USA r2142 Ocean View blvd
" Keith restrwkr US Grant Hotel r4465 Marseilles
" Lanterrn Inn (Jas Doonan J W Shook T B Fitzsimmons) restr 3152 Midway dr
" Louise E nurse r3020 Dumas
" Pacific Auto Court (W S Woll Mrs E L Turk) 5324 El Cajon blvd
" Pete N (Thelma) USN h3544 Bayonne
" Simeon (Alice) eng Am Clnrs r1569 6th av
" Wm (Helena) emp Ft Rosecrans h4465 Marseilles
' Wilma aircrftwkr CVAC r4465 Marseilles
' & Gray Cafe (J S Fiflees Thos Andrus) restr 531 F
Bluemell Gustave C (Genevieve M) USN h2218 Howard av
Bluhm Howard W (Gayla W) mech CVAC h 3338 Sunnyvale dr
" Louella Mrs costumer 759 8th av r3115 Grape
Bluitt Mary h12 29th
Blum Chas J (Josephine F) USN h3509 Ingraham
" Danl F (Mary E) USN h4222 Menlo av
" Harold J (Minnie) USA h4577 Iowa
" Henry W (Agnes) emp NAS h4163 37th
Bluma Dorothy Mrs chauf NAS r2120 Julian av
Blumberg Harry E (Ruth C) (Wallens) h4040 Alameda dr
Blume Aug (Leone) USN r261 36th
" Bruno E (Irma S) h4175 35th
" Eric G optician Southwest Optical Co r4061 Swift av
" Gustave T (Anna M) h4061 Swift av
" Hildegarde A x-ray techn Co Hosp
" Irma S emp City Water Dept r4175 35th
" John poster ST&TCo r1234 13th
" LaRene waiter Bank Cafe r6025 Carol
" Mary r1859 Sheridan av
" Richd L (Della) USN r5080 Muir av
" Walter (Norma) USN r3880 Greenwood
Blumell Max M (Mercedes) h1136 Eureka
Blumenshien Alton r3738 Chamoune av
" Emil J (Alice J) emp Vegetarian Cafeteria h 3738 Chamoune av
Blumenthal David gdnr h935 Bway
Blumer Alice slswn Walker's r4578 Rhode Island
" Beatrice S Mrs slswn Plaza Jwlry Co r3985 Boundary
" Ben (Family Rye Baking) r1245 Market
" Louis (Family Rye Bakery) h1245 Market
" Raye Mrs clk Isadore Goldberg
Blumos Raymond (Stella) USN h1300 C
Blunt Allen R (Louise) USMC h4017 Richmond
" Atwood F W (Lillian) real est 7102 El Cajon blvd h4715 Soria dr
" Dorothy M r1427 5th av
" Florence asst mgr El Rey Hotel r1501 5th av
" Frank r1416 Market
" John T aircrftwkr SACo r4715 Soria dr
" Jos L mgr El Rey Hotel h1501 5th av
" Willard D (Betty) driver h3862 Rosecrans
" Wm r1434 5th av
Blush Harry H (Ethel) lab City Harbor Dept r1815 Kearney av
Blust Raymond H reprmn SCTCo r Vista
Bluth John (Minnie) lab r563 5th av
Blv Albt W r105 West F
" Florence L (wid E Q) r411 Carlos
" Kenneth D (Harriet L) driver r3943 Vermont
" Levi J (Iva M) aircrftwkr h4383 Montalvo
" Lloyd C (Cath) aircrftwkr CVAC h1835 Erie
" Louise Mrs guard Fine Arts Society of SD r 2030 Sunset blvd
" Sarah L emp City Park Dept
" Wilburn (Margt H) USA h1845 Frankfort
Blystad Nic (Dorothy R) h3930 33d
Blyth Donald K (Eliz) water tndr Gas Co h4444 New Jersey
" Eliz S slswn Thearle Music Co r4444 New Jersey
BLYTH & CO INC, Elmer R Spencer Representative, Investment Securities, 840 Bank of America Bldg, 625 Broadway, Tel Main 0171
Blythe Clarence M jan IBMCorp r Natl City
" Harry L emp Sherman's Dine & Dance r2936 Ulric
Boach Fred H (Margt M) teller SDT&SBank r Chula Vista
Boak Chas R (Eleanor F) h3426 Texas
Board Adelaide Mrs r3243 Logan av
" Beulah M (wid J E) h1708 L
" Clara E (wid Lloyd) sec Co Coroner h4130 39th
" Marshall W (Dorothy M) USN h360 Thrush
BOARD OF EDUCATION, Will C Crawford City Supt of Schools, Jay D Conner Asst City Supt of Schools, Chas J Falk Sec, R C Dallard Assistant City Supt and Business Mgr, 825 Union
" of Fire Underwriters of the Pacific J T Silveira supt 121 Bway R350
" Rosanna with The Marston Co r4130 39th
" Sherman A (Emma M) guard r4618 F
Boardman Clara G Mrs slswn SDOS&ECo h1546 30th
" Donald C (Eliz B) USN h3658 Cherokee av
" Kathryn Mrs acct r540 W Ivy
" Louise r1546 30th
" Margt h4773 Saratoga av
" Saml C (Dorothy) USN h4143 34th
" Thos E (Adele) emp SDERy h3604 Bancroft
Boardrow Robt E (Opal) USMC h1259 8th av
Boardson Donald (Thelma) r218 Cedar
Boat Builders Union Local 1300 533 F rm 8
Boatley Earl musician r2926 Boston av
Boatman Hazel M Mrs waiter FWWCo r729 7th av
" J P (Lovella) USN h3111 National av
" John W reprmn SCTCo r1302 Grand av
" John W jr (Isabelle E) h4266 Haines
Boatner Jas H (Inez M) h4115 Texas
Boatright Harold M (Donna) USN h1711 Oliver
" Jas N (Gertrude) USN r2567 L
" Lawrence E (Helen A) USN h3828 Newton av
Boaz Beatrice T abstractor UTI&TCo r1212 Hunter
" J Seth (Jessie F) USA h4183 Ohio
" Jacob M (Edna) r1829 Robinson av
" Jas (Sue) lab h1620 F
" Mone G h2952 Oakwood
Bobay Chas T (Almeda) sta atdt h2778 Bayside walk
Bobb Everett W (Mary J) USN h2403 Church
" John A (Eva K) h4470 47th
" Jos C h2499 Market

MORGAN'S CAFETERIA
Since 1911
"MEET WHERE YOU EAT"
"EAT WHERE YOU MEET"
1047-1049 6th Ave. Franklin 5463

CREDIT BUREAU OF SAN DIEGO, Inc.
SELECT YOUR COLLECTION REPRESENTATIVE AS CAREFULLY AS YOU DO YOUR BANK — BOTH HANDLE YOUR MONEY
510 U. S. National Bank Bldg. 1023 2nd Ave. Franklin 7135

J. S. SCHIRM CO.
BUILDING MATERIALS
268 FOURTH AVE. TEL. MAIN 4181

Bobbett Albt (Thala) h4389 McClintock
Bobbio Palmira Mrs r2359 Irving av
" Peter (Palamero) h2749 Logan av
Bobbitt Barbara R clk RACo r3524 Wilshire ter
" Ethel h1218 C
" Jas D (Floyd) phys 1540 6th av h3145 Brant
" John H (Ila-Belle) USN h4464 49th
" L M (Ursula) USN h525 Kalmia
" Rachel C h3463 Valiant
Bobby Andw (Sophie) restr 5049 Newport av
" Chiquita emp NAS r145 29th
Bobell Geo J deckhd SDERy r1435 10th av
Boberg Carola Mrs with Rees-Stealy Clinic h 4180 3d av
Bobo Chas L (Ada M) eng CVAC h750 Island ct
" Felix USMC h1635 Guy
" John L (Marion) USN h1787 Neale
" Sam E h7334 Linda Vista rd
Bobrof Alf (Park Manor Sundries)
" Dorothy Mrs h3565 Highland av
" Fritz (Gwendolyn V) h4337 35th
" Marvin (Park Manor Sundries)
" Marvin M (Ruth) aircrftwkr Rohr A Corp h 4227 39th
Bobst Wilma r212 W Hawthorn
Boby Richd lab r502 6th av
Bobzien Carl H (Curran) h2117 Market
BOBZIEN HENRY W (Eliz) Notary Public and Accountant, 113 25th
" Leon F (Maude) servicemn Novelty Supp Co h 2885 Gunn
" Stella slswn MW&Co r1453 A
Bocardo Jos N USN r642 17th
" Lloyd B USN r642 17th
" Rose L Mrs mgr Gable Apts h642 17th
" Roy B (Shirley D) USN h844 18th
Bocchino Louise A personnel asst USN r419 W Kalmia
Bochardo Antone h469 19th
Bochke Steve mech RACo r836 1st av
Bock Adolph (Frances M) civ eng h3462 N Mountain View dr
" Arth (Delia) h4245 41st
" Edw R mach r3680 Jewell
" Margt F tchr Pub Sch r3462 N Mountain View dr
" Robt A USN r4245 41st
" Wm H mech Gas Co r Grossmont
Bockelman Laura E Mrs h3938 Kansas
Bockemole C L A eng NPWD r Coronado
Bockemuehl Eug D USA r724 Sutter
" Fred W (Emily L) aircrftwkr CVAC h724 Sutter
" Lillian Mrs h3726 5th av
Bocker C K (Ruth) constrwkr h658 Sutter
" W C r1414 5th av
Bockleman Victor eng CVAC r3725 Wellborn
Bockman Betty Mrs clk J L Scott r1537 9th av
" Harold W (Ophelia) USMC h1537 9th av
" Jos h4433 Mississippi
" Margt H clk US Naval Hosp
Bockus John r1335 J
Boddie David L (Gertrude L) USN h2441 Doyle
" Gertrude D Mrs waiter S D Club r919 Sigsbee
" Lonnie S (Helen) USA h2965 Redwood
Boddy Cecil R carrier PO r rt 2 bx 403
Bode Frank aircrftwkr CVAC r4375 Park blvd
" Frank P electn CVAC r4363 Maryland
" Fred R (Betty) prin Valley View Sch h3651 6th av
" Fredk W (Bernice L) USN r4312 Van Dyke
" Otto (Hedwig) (S D Scale Service) h4846 Wightman
" Robt F (Harriet M) USMC h3630 Villa ter
" S Louis (Theresa) aircrftwkr RACo h4881 Trojan av
" Theresa O supvr CP&RD r4881 Trojan av
" Wm C (Mary S) jan PO h5943 Estelle
Bodell Gerald U SN r1901 El Cajon blvd
" Roy F (Mable) spotter Royal Clnrs h1901 El Cajon blvd
Boden Edw J (Marie F) auto repr 3498 Adams av h4361 Alder
" Eliz P clk r5061 Narragansett av
" Jas F (Dorothy) mach CVAC h5061 Narragansett av
" Marjorie A acct r5061 Narragansett av
Bodendeck Wm G (Lottie M) aircrftwkr CVAC h4821 Cape May av

Pitts
THE TRUNK MAN
LEATHER GOODS — GIFTS
1249 5th Ave. Tel. F-3470

Bodenhagen Theo A (Rose) aircrftwkr CVAC h 2336 Chicago
Bodenhamer Alton L h7411 Richland
" Ruby E slswn SR&Co r7411 Richland
Bodensike Mary Mrs r3618 32d
Bodey Jacqueline R r4430 42d
" Walter L (Ruth S) acct SACo h4430 42d
Bodfish Alice waiter US Grant Hotel r2718 Logan av
Bodie Chas (Mildred) USMC h4386 Iowa
" Danl S (Opal) USA h3565 Albatross
" Edw A carp h4273 Menlo av
" Faith A r3593 Nile
" Ina M Mrs tchr Pub Sch r4785 College av
" Jas R (Zola M) auto park 644 6th av gas sta 670 do h354 24th
" John h934 23d
" Orville I Rev (Anna M) h3593 Nile
Bodien John V (Hazel) aircrftwkr CVAC h1705 Robinson av
" Margt J tchr Pub Sch r660 Torrence
" Victor E (Harriet) dep Co Tax Collr h660 Torrence
Bodily D D emp Green & Green r1820 4th av
" Owen M (Myril A) aircrftwkr CVAC h1969 Harrison av
" Sarah C Mrs mgr Grand View Apts r1820 4th av
" Simon D (Sarah C) h1820 4th av
Bodine Doris K typist USN r2226 30th
" Earl R (Isabelle R) aircrftwkr Rohr A Corp h1801½ Dale
" Mary J nurse Mercy Hosp r1317 15th
" Paul J USA r1801½ Dale
Bodle Benj N (Velma) h4147 48th
Bodlovich Peter (Myrtle) asbestos wkr McNeil's Plmbg & Heating h3024 E
Bodmer Claire L clk J C Penney Co r4001 Illinois
" Eliza r3944 Cleveland
" H Louis archt 524 B rm 601 r4001 Illinois
" Hazel F Mrs supvr CP&RD h4585 Bermuda av
" Herman L (LuDeen) h4001 Illinois
" Lewis F (Virginia) emp NAS h rear 1828 Titus
" Myrle tel opr SCTCo r4001 Illinois
" Reynhold P h3944 Cleveland
Bodor Alf H (Maude F) h4995 Williams
Bodovinitz Edw E (Mary) carp h4644 Santa Monica av
Bodrian Nell M Mrs tel opr r336 Southlook av
Bodtke Margt E h1715 29th
Bodwell H Harrison (Alice) inspr CVAC h3640 Jewell
Boe Matt (Edith) (Bway Amusement Center) h 4086 Kansas
Boeckel Rose M h7529 Templeton
Boecker Geo W (Joan) mldr NIW h4415 G
Boedeker John E (Grace M) USN h3262 Belle Isle dr
Boegel Phillip C (Doris) USN r5059 Westminster ter
Boegeman Dwight E (Helen L) slsmn h4406 47th
Boegeman Eliz R Mrs clk Pub Sch r2627 C
" Frank (Margt) brick mason h3593 Van Dyke
" Wilber F (Blanche E) formn Hage's Ltd h 2920 Howard av
" Wilber R (Eliz R) installer SCTCo r2627 C
Boeh Benj A (Vera A) aircrftwkr RACo h4732 Niagara av
" Bettie J sten r4732 Niagara av
Boehler Abbie Mrs aircrftwkr CVAC h2207 30th
Boehlke Bertha M (wid Wm) h2264 L
" Fred A h7358 Maywood
" Theo C (Ellen) h4148 Franklin av

FINTZELBERG & STEINMETZ
— ESTABLISHED 1886 —
Real Estate - Insurance - Loans - Property Management
1346 5th Avenue (Our New Address) Franklin 6236

San Diego's Dependable Jewelers and Silversmiths
Since 1896
THE ERNSTING CO.
1043 SIXTH AVENUE
Phone Franklin 3903

33 DEPARTMENTS
phone Fr. 5176
Whitney's
DEPARTMENT STORE
Broadway 5th • 6th & E

HILL AND COMPANY
ACCOUNTANTS AND AUDITORS

304 Fifth Avenue Bldg. 521 B St. Telephone Main 0488

KLICKA LUMBER COMPANY

LUMBER AND BUILDING MATERIAL

30th and University

TELEPHONE Jackson 5171

I. V. Auiler, Sr.
Licensed Real Estate Broker
COMPLETE REAL ESTATE SERVICE
Service Experience Responsibility REALTOR Member San Diego Realty Board
Main Office
2444 University Ave.
Mission Hills
705 W. Washington St.

Boehm Jos M (Bernice) mldr NIW h2607 Ulric
" Lynwood USN r2727 Copley av
Boehmke Clara C Mrs restr 2971 Beech h1812 Edgemont
" Joyce R lndywkr KLCo r1525 49th
" Russell A (Mary J) driver GRHFCo h4432 Newton av
Boehncke Geo A (Kath) h4674 71st
Boelhauf Elmer E (Dorothy) USN h1526 Meade
Boellard Walter C estimator Gas Co r Chula Vista
Boelter Dorothy E clk ST&SBank r4701 Santa Monica av
" Edw (Kath) r837 Hornblend
" Jean E clk YWCA r2320½ Brant
" Walter R h4576 North av
Boener Tilden C USN r1325 Fern
Boer Hilbert (Loeta I) acct CVAC h3161 Kettner blvd
Boeree Anthony (Lena) furn repr 3922 4th av h3601 31st
" Lee sten Gray Cary Ames & Driscoll r3601 31st
Boerefyn Gerrit B Rev (Nellie V) pastor Christian Reformed Ch h3793 Herman av
Boerner Roy W (Marguerite) printer U-TPCo h1325 Fern
Boers Dorothy dairywkr Hage's Ltd r4624 Kensington dr
" Kenneth B (Geneva L) mach CVAC h4761 Reno dr
Boerstler Geo C h1916 Coolidge
Boese Allene W h3529 Pickett
" Pearl M (wid J H) slswn O C Williams h4452 52d
Boeshaar Wm W h2227 C
Boetler Paul h826 Niantic ct
Boettcher C h1226 Palmer ct
" Norman K h2810 Nye
" Wm A r3115 E
Boettger Herman (Florence) carp h4170 39th
Boettiger Beatrice emp NAS r2685 Poinsettia dr
" Wilfred O (Grace) aircrftwkr CVAC h2685 Poinsettia dr
Boettner Henry E (Juanita E) agt MLICo h1435 Felspar
" Wm J (Marie H) h2266 Avenida Altura
Bofferding Edwin G h3757 4th av
" Eleanor sten US Grant Hotel r3757 4th av
Boffoli Leo M (Dolores) USN r4782 35th
Boga Michl (Ann) USN h1145 13th
Bogalsky Tony O H (Jessie) h3739 41st
Bogan Damuth V (Donna) USN r3504 Ocean View blvd
" Donna M clk PO r3504 Ocean View blvd
" Doris nurse Co Hosp
" Fay T (Jean P) clk RACo h3815 38th
" Harmon J (Bessie) h2876 Madison av
" Opal Mrs r720 State
Bogard Franklin O (Aline) USN r3746 5th av
Bogart J E USN r3880 Greenwood
" Sigmund (Celia) USN h1166 13th
" Virgil E (Nellie) slsmn Mountain Meadow h 4768 Winona av
Bogason Geir (Nelda L) formn Gas Co h3986 Gamma
Bogatz Peter S h2125 Logan av
Bogen John F (Eva C) aircrftwkr CVAC h3555 45th
" Wm h4436 Algecires
" Wm L (Helen B) aircrftwkr CVAC h4453 Hill
Boger Virginia C Mrs tchr Pub Sch r3147 Kalmia

PIONEER TYPESETTING COMPANY

LINOTYPE & MONOTYPE COMPOSITION

859 Second Av.

Boget Reuben L (Ellen) h5909 El Cajon blvd
" Ruth D Mrs tchr Pub Sch h4202 Madison av
Boggess Francis L (Edith E) USN h4953 Coronado av
" Leaton H (Kay G) supvr CVAC r San Diego Yacht Club
" Mildred M Mrs labty asst Mrs Smith Hanna & Cairncross h1623 9th av
Boggio Erma M nurse Mercy Hosp h2736 Felton
" Frank P (Mary) liquors 2841 Univ av r2736 Felton
" Thelma clk h2736 Felton
Boggs Alton (Alice) USMC r2221 Abbott
" Bros (H L and R E Boggs) restr 2535 Pacific hway
" C H h4576 North av
" Dorothy E rte mgr Modern Music Co r5651 Gaines
" Earl P (Dorothy) USN h4035 42d
" Harold G (Naomi R) aircrftwkr CVAC h4051 4th av
" Harry W h6273 Osler
" Herbt L (Pearlann) (Airway Diner) (Boggs Bros) h4538 35th
" Julia (wid J W) h1612 9th av
" Leonard h7071 Fulton
" Mary E r4576 North av
" Ray E (Helen L) (Airway Diner) (Boggs Bros) h5651 Gaines
" Roy (Hortense) USMC h914 17th
" Steph H whsmn Globe Mills r Chula Vista
" Violet G Mrs chauf YCCo r1410 C
" Wm H (Marie) driver NSD h4471 Dawson av
Boggus E Jas emp Crescent Cafe r611 5th av
" Eligha J (Nancy C) aircrftwkr h5334 Groveland av
" Eligha J jr r5334 Groveland av
" Verbena waiter NAS r1135 Bancroft pl
Bogle David Mrs r2115 Chalcedony
Bogosian Benj N (Elsie) h3404 Midway dr
" Reubin (Zelda) fishermn h2620 Main
Bogowitz Fred V mech SDERy r3035 Thorn
Bogstie Arth T (Mary V) teller B of A h3062 Grape
" Nettie h3941 Illinois
" Olaf T (Clara E) teller SDT&SBank h821 25th
Bogue Harry E (Laura) asst mgr Pac Beach Lbr Co h1404 Diamond
" Jas (Carmen) inspr NPWD r rt 1 bx 199
" Leonard A (Mildred M) USN h1811 F
" Steph H (Mary) vulc Cantor Bros h2414 Seaside
Boguiren Rose Mrs h3244 Logan av
Bohac Albt A (Barbara E) USN h3530 Madison
Boham Ethel L (wid R H) aircrftwkr CVAC h 1832 1st av
" Minnie B Mrs clk Wilsonia Hotel h4065a 38th
Bohanan Alan Z (Gladys O) aircrftwkr RACo h 2373 Vancouver av
" Hope S slswn Walker's r1627 8th av
" Robt (Hope) USN h1627 8th av
Bohannon Abr (Lottie) aircrftwkr CVAC h4291 Univ av
Bohanon Edw aircrftwkr CVAC h2120 1st av
Bohanson Christine Mrs aircrftwkr CVAC h443 18th
Bohe Edw R (Julia A) h3145 N Mountain View dr
BOHEMIAN DISTRIBUTING CO, Luke Cuccia Distribution Mgr, Howard Giesler Operating Mgr, Southern California Distributors Acme Beer and Quality Wines and Liquors, 1025 W Laurel, Tel Franklin 6681
Bohen Ray F (Minnie I) emp Sherman's Dine & Dance h3163 Eagle
Bohler Dean R (Eliz) USN h2470 Bway
" Ericke r2202 Kearney av
Bohling Elmer L aircrftwkr CVAC r2244 4th av
" Richd H h2200 Avocado
Bohlman Anna A h4964 Saratoga av
" Margt Mrs aircrftwkr CVAC h4269½ 34th
" Sylvan H r3966 Falcon
Bohm Wilton R dept mgr M H Jordan h5285 Groveland
Bohme Wm E (Carolyn) h4693 71st
Bohn Charlotte S Mrs r1908 F
" Ernest B (Mary E) clk h4703 Landis
" Helen W sten SDPD r4703 Landis

BOLDRICK'S FINE SHOES
SIXTH AND "C" STREETS TEL. FRANKLIN 7196

CITY CHEVROLET CO.
Truck Repairs and All Types of Passenger Car Service
GUARANTEED HIGH QUALITY USED CARS
UNION, Cor. C SAN DIEGO Tel. Franklin 6641

Bohner Helen T Mrs clk S D & Arizona Eastern Ry Co r5525 Redland dr
" Ted V (Helen) r5525 Redland dr
Bohrat Jos (Mary) h4726 Lotus
Bohreer John C (Alice G) USN h3727 Swift av
Bohrer Fred h6657 Orr
" Geo printer Frye & Smith r4738 Cherokee av
" Russell H (Eulalia R) h4773 33d
" Victor I (Irene) shtmtlwkr NAS h4070 4th av
Bohringer Jos G (Helen) supt Walter B Bowie h3667 Curlew
Boicourt Geo W h4627 F
Boida Jos (Tracy) h2120 1st av
Boies Lorraine B Mrs eng asst SDH r3930½ 10th av
Boilard Edw J (Emily A) agt NY Life Ins Co h4829 Oregon
Boilstein Howard r5174 34th
" John h5174a 34th
" Paul USA r5174 34th
Bois Barbara J Mrs electn CVAC h4636 Osprey
Boisseree Peter (Hazel) doormn C V Pool h 2224 Adams av
Bojack Jas B (Bertha R) h4357 Swift av
" Richd F (Alice L) aircrftwkr CVAC h3673 44th
Bojens Helen D sten Am Agar & Chemical Co r3701 1st av
" Kenwood R (Helen D) USN h3701 1st av
" Mabelle F (wid Rinehard) slswn Whitney & Co h3942d Cleveland av
" Stanley USA r3942d Cleveland av
Bojko Pearl E Mrs mgr Miller Sandwich Shop r1437 Univ av
Bojorquez Frances lndywkr PL&DC r1915 Irving
" Ruth r1915 Irving av
Boka Geo (Anna W) h1256 16th
Bokah Virginia milinr h413 Juniper
Bokelman Elsie E clk Selective Serv Bd r Natl City
Boker Geraldine Mrs mgr Hotel Fleet h554 5th av
Bokovoy Albt h2314 Grand av
" Wm h4679 Pendleton
Bolam Matthew (Margt) carp h4594 Saratoga av
" Nellie Mrs h3705 Mississippi
Bolan Jack T carp h4231 Marlborough av
Boland Donald F gas sta 3505 Promontory r Chula Vista
" Ella E (wid Thos) h4510 Marlborough dr
" Evelyn h3453 Convair
" Florence h3161 Barnard
" Frank slsmn h4421 30th
" Geo M (Gladys) guard h2837 Univ av
" Harold C liquors 6712 Pacific hway
" Harold C (Regina) gro 2780 Balboa av h2702 do
" J R (Helena) (Lory Cleaning & Laundry Co) (Dainty Didy Laundry) r rt 1 bx 215 T El Cajon
" Jack H (Mary A) police SDPD h627 61st
" Lee A (Mabel) USMC h1365 Opal
" Mabel B h1365 Opal
" Patricia J clk MLICo r Natl City
" Regina liquors 6712 Pacific hway r2702 Balboa
" Robt h2616 Calhoun
" Wm H (Marguerite) h3945 Alameda dr
Bolander C E h2285 Dunlop
Grover T (Mae) aircrftwkr CVAC r4224 Taylor
" Lee D (Matilda) USMC r1907 Union
" Ralph h7104 Fulton
Bolanos-Cacho Maria Mrs h4174 Stephens
Bolas Marjorie M inspr RACo r4475 49th

E. A. WOOD
PLUMBING
HEATING CONTRACTOR
REPAIR WORK A SPECIALTY
4136 Park Blvd. Jackson 6660

BRADLEY-WOOLMAN MORTUARY
SINCE 1905
Two Beautiful Chapels to Serve You
Sixth and Cedar Franklin 7428

Bolata Jos (Dolores) USA r861 39th
Bolce Julia Mrs r3987 Cottonwood
Bolchini Roberta P Mrs cnrywkr r1746 Columbia
Bolden Gussie M emp Cuyamaca Club r636 3d
" Pearl H Mrs r3852 3d av
" Theo (Lee Etta) USN h3037 Valle av
" Wm T (Letitia) gro 546 Sampson h632 do
" Willie (Bessie) lab NPWD r33 20th
Boldman Geraldine I bkpr LCCo r4501 Golden Gate dr
BOLDMAN IRVE C (Bessie C) Attorney-at-Law, 306-310 Scripps Bldg, 525 C, Tel Main 0135, h4501 Golden Gate Dr, Tel Jackson 7547
Boldrick Geo F (Beatrice W) (Boldrick's Mens Store) and v-pres Boldrick Shoe Co Inc h 4135 Hamilton
" Geo F jr shoes 3008 Univ av r4135 Hamilton
" John E (Eleanor) h4240 Arden way
" Marjorie clk ZPCo r4105 43d
" Richd E installer SCTCo r4704 Jean dr
" Shoe Co Inc W T Boldrick pres office 1122 4th av R804
" Wm T (Beverly E) pres Boldrick Shoe Co Inc h4704 Jean dr
BOLDRICK'S FINE SHOES, Otto C Vaught General Mgr, Vitality, Slater, Foot Saver, Customcraft, Foot Delight, Laird-Schober, Salvage, Valley and Stetson Shoes, 531-535 C, Tel Franklin 7196 (For further information see page 164 Buyers' Guide and left bottom lines)
BOLDRICK'S MENS STORE, Exclusive Agents, Bostonian's Shoes For Men and Winthrop Shoes For Men, 419 C Street, Zone 1, Tel Main 8911
Boldt Weldon W (Iva Dell) USMC r444 Polk av
Bolduc Irma L Mrs h1412 Dale
" Roy (Dorothy M) driver h4528 Campus av
" Roy S driver Mueller Truck Co h3445 Grinnell
Bole Chas A (Marion) opr SDERy h4720 Mansfield av
" Ellis W h1449 Burton
" Roy W (Madeline) gro 3748 Utah
Bolen Aron W r1357 E Parkman ct
" Ella (wid Thos) r4104 Van Dyke av
" Henry G (Lucille M) USA h3473 Madison av
" Jack W (Sophia) aircrftwkr CVAC h1010 16th
" Roy compressor opr John Hansen r3782 Greenwood
" Thadia M h3782 Greenwood
Bolenbauch Arda Mrs aircrftwkr CVAC r4224 Taylor
Bolender Eliz Mrs r3431 Park blvd
Boles Addie Mrs r2964 Logan av
" Bell Mrs r3365 Dells dr
" Benj F (Bessie E) h511 Olivewood ter
" Benj M (Edna) carp h4614 Orange av
" Chas E (Vera E) inspr CVAC h1322 14th
" Clara R Mrs h4666 Point Loma av
" Edwin V USA r4441 47th
" Elihu B lbr hdlr Patten-Blinn Lbr Co r839 Front
" Francis V h6442 Quillan
" Fred A (Marian F) mech NAS h3984 Ocean View blvd
" Jas N USA r4441 47th
" Lloyd L (Ethel) restr 2852 Univ av h4625 Norwood
" Lloyd V h3350 Riley

W. H. FRASER MORTGAGE CO.
REAL ESTATE LOANS
INSURANCE
1017 Bank of America Bldg.
Franklin 7165

C. C. Clardy
409 West G St.
Tel. MAIN 4736
Kohler Electric Plants
SALES AND SERVICE
Electrical Construction
Maintenance
Power

WHEELER HEALTH STUDIO
24-HOUR SERVICE — SEPARATE DEPARTMENTS FOR MEN AND WOMEN
SWEDISH MASSAGE
HOT ROOM
STEAM ROOM
ELECTRIC CABINET REDUCING TREATMENTS
EXERCYCLE REDUCING—PHYSICAL THERAPY DEPARTMENT
1140 Third Ave. San Diego Tel. Franklin 5763

Buick 8

ROBERT D. MAXWELL CO.
1050 STATE STREET
TEL. MAIN 5011

Buick 8

BOOKS

STATIONERS
CORPORATION
— 1040 Sixth Avenue —

RAINFORD
Flower Shop
2140
4th Ave.
Phone
Franklin
7101

REED REALTY CO.
REALTOR
REAL ESTATE BROKER
616 Southern Title Bldg.
AT THE PLAZA
Tels. Franklin 6494 and 6495

BOLES
" Monnie inspr RACo r4844 Santa Monica av
" Vachel D (Lillie F) carp h4441 47th
" Roy H (Dorothy F) rigger NAS h3922 Florida
Bolger Adolph (Violet E) h3547 Monroe av
" Albt J (Angela) marine eng 524 B rm 208 h 3658 Crown Point dr
" Claire M slswn SR&Co r3658 Crown Point dr
" Dorothy bkpr CVAC r1215 W Quince
" Howard (Bessie) USA h1627 Lincoln av
" M Jane coml artist L J Schwenkmeyer r3658 Crown Point dr
" Oliver I h2525 F
" Simon F (Joann C) police SDPD h4242 Wilson
Bolhm Louis (Doris) aircrftwkr CVAC h4536 Shirley Ann pl
Bolhuis Theodora M soc wkr CWD r448 W Kalmia
Bolin Anna M tchr Pub Sch r3828 32d
" Bennie E (Anna) whsmn BV&SCo h3976 Normal
" Clinton J drftsmn CVAC h1505½ Fern
" Dewey crane opr NIW r2473 Market
" Edw J (Carrie) h3828 32d
Boling Jessie F Mrs h1269 Archer
" Wm T (Dessie) emp Hage's Ltd h1141 Turquoise
Bolinger John gro 1580 Garnet r La Jolla
" John T (Vena B) cbt mkr W&NS&FCo h2415 J
" Wm A (Dorchie) h1605 Diamond
Bolivar Refugio (Mary L) USMC r2240 Newton
Bolland Earl J r3637 Madison av
Bolle Emma A clk PO r1041 6th av
Bollen Fred (Nina) USN h630 Sicard
Boller Edw P (Florence J) USA h4761 Orchard
" Ralph E (Margt F) embalmer H L Lewis jr h2878 El Cajon blvd
" Sterling h2133 Westinghouse
Bollert Gerald L (Alice G) h4055 Illinois
Bolles Emily A soc wkr CWD h4043 Arizona
Bollin Patricia waiter r1840 Sheridan av
Bolling Anna L (wid F G) h3120 Adams av
" John L (Virginia) acct h4270 Highland
" Muriel L teller BofA r3012 Adams av
" Phil F slsmn Stanley Andrews Sport Gds Co r3120 Adams av
Bollinger Chas C chauf US Naval Hosp
" Jack F (Marie J) USN h1421½ B
" Jos A (Beryl) USMC h4222 50th
" Marie J (wid Alex) h348 Hoitt
" Stanford J chauf US Naval Hosp
Bollman Andw P carp W H Barber r Lemon Grove
" Ferdinand L reprmn Gas Co r Lemon Grove
Bollo F R r1571 8th av
Bolman Delbert R (Mary E) USN h329 24th
" Kenneth M (Anne) pntr h3776 1st av
" Muriel A slswn The Marston Co r3776 1st av
Bologna Batista (Cath) fishermn h1970 Logan av
" J h3833 Cal
" Philip (Josephine) gro 3056 India h3835 Cal
" Pietro (Rosa D) fishermn h1932 Cal
Bolos Pete restr 3730 Mission blvd
Bolster Ellen h3722 Marlborough av
" Joyce E h3764 Frontier
Bolt Eliz T Mrs tchr Pub Sch r4388 Illinois
" Jennie (wid Geo) r2525 A
" Jos E (Ida H) disbursing ofcr USN h1315 Russ blvd
Bolte Betty R Mrs ofc sec QDPCo r2801 Kellogg
" Elmer F with UICo r3135 Commercial

BOLTE
" Geo L guard NSD h1435 F
" Lewis F (Thelma) slsmn AFCo h919 Diamond
BOLTE ROSWELL A (Betty) Sec Qualitee Dairy Products Co., h2801 Kellogg, Tel Bayview 5251
" Russell E emp AFCo r1435 F
Bolton Amy G Mrs r4652 Green
" Cecil aircrftwkr CVAC r2163 Guy
" Fred R (Mollie R) h2163 Guy
" Harry (Nina) aircrftwkr CVAC h3175 Polk av
" Horace M (Eliz C) USN r4725 Muir av
BOLTON INVESTMENT CO, Walter A Bolton Mgr, Lois Bolton Sec, General Insurance and Real Estate, 4043 Florida, Tel Jackson 1289
" Jas H organ repr h4150 Arizona
" Kathryn A Mrs indywkr J B Gates
" Letitia sten SDERy r Natl City
" Lois Mrs sec Bolton Inv Co r4041 Florida
" Ola V Mrs beauty shop 542 14th h544 do
" Robt A inspr NPWD r Coronado
" Robt M (Hazel) aircrftwkr CVAC h4185 30th
" Rose N h3548 5th av
" W A Insurance Service (W A Bolton) 4043 Florida
" Walter A (Lois) (W A Bolton Ins Service) mgr Bolton Inv Co h4041 Florida
" Walter F (Martha L) USN r542 6th av
" Wm L (Eva M) USA r4860 Orchard av
" Wm P (Ellen W) USN h1046 20th
Bolts Viola h1968 1st av
Boltz Edw W (Lorraine A) eng CVAC h4577 Hawley blvd
" Everett J h3581 Valiant
" Fred h7228 Maywood
" Howard asst dir USO r1115 8th av
" Laurence W slsmn AFCo r Coronado
" Paul W (Lillian M) asst cash Bank of America r4340 McClintock
Bolze Ernest M (Eve S) mech eng h2004 Willow
Bomar Floyd lab r3520 Webster
" Thos F (Bonnie K) USNR h3038 Alcott
Bombach Clotilda B r1321 C
" Florence Mrs liquors 3225 El Cajon blvd r4516 36th
" Henry (Florence) USN h4516 36th
Bombard Clifford R (Martha M) custodian Pub Sch h4427 Hamilton
" Martha M postage stamps 4312 Park blvd r 4427 Hamilton
Bombay Lillian waiter r1827 1st av
" Sally R nurse h3802 Centre
Bommarito Carlo (Rosalie A) aircrftwkr CVAC h621 W Ivy
Bomomo Frank (Marie) aircrftwkr CVAC h2136 Bway
Bompensiero Frank (Thelma) h4573 Campo dr
Bona Ardine R USN r635 25th
" David J (Annie J) h635 25th
Bonacci Edw R (Verdi) USN h1044 24th
Bonar Alma Mrs bkpr Reliance Sales Co r3105 5th av
" Chas H (Twilla) USN h2565 L
" Jas driver h1263 Univ av
" Martin C (Maxine B) eng CVAC h4560 Monroe
Bonato Harry J (Eliz) slsmn h3669 Kalmia
Bonatus John S (Gladys M) sign writer h3620 Nile
BONAVENTURA FILIBERTO A (Corinne) Physician and Surgeon, 4047 El Cajon Blvd, Tel Talbot 3455 r5040 Bancroft Drive, La Mesa
Boncamp J L h135 W Kalmia
Bond C S (Cath) farmer h3986 9th av
" Elsie emp YWCA r1012 C
" Esmeralda Mrs h4989 Vista pl
BOND FLOYD M (Jean) Physician and Surgeon, Oculist, 1029 Bank of America Building, 625 Broadway, Tel Main 4044, h4148 Palisades Rd, Tel Randolph 8740
" Geo H (Mary) h4048 Menlo av
" Geo H (Mildred) mech G H Tinker h3022 Upas
" Harry K h4681 Calle Tinto
" Henry (Fay) r4855 Auburn dr
" Hope O cash Crescent Cafe r4034 Park blvd
" LeRoy (Marion L) USA r3140 El Cajon blvd

WESTERN METAL SUPPLY CO.
WHOLESALE DISTRIBUTORS
HARDWARE - STEEL - PLUMBING AND HEATING SUPPLIES
HOUSEWARES - SPORTING GOODS - NOVELTIES
7th and K Sts. Franklin 3111

FRANKLIN INSURANCE SERVICE CORP.
402-408 San Diego Trust & Savings Bldg. 530 BROADWAY
Phone Franklin 5101

BOND
" Loren P (Audrey J) aircrftwkr h1370 Chalcedony
" Lurana emp Cudahy Pkg Co
" Mabel M tchr Pub Sch r629 Jewell dr
" Marion L Mrs bkpr R B Churchill r3140 El Cajon blvd
" Mary h3756 Earlham
" Milton C (Virginia) opr SDERy h2245 Market
" Nellie maid r205 21st
" Orvil B USN h2216 Market
" Paul R serv eng SCTCo h3932 Georgia
" Pearl D msngr WMSCo r4854 35th
" Quilla Mrs r4602 W Talmadge av
" R Emerson (Mary A) phys 2801 4th av h1877 Lyndon rd
" Ray (Adeline) chef Chinese Pullman Cafeteria r1366 2d av
" Richd I USMC h543 11th av
" Robt A (Lois) uphol B H Field
" Robt E (Helen) USN h5724 El Cajon blvd
" Roy L (Dacie L) with UICo h629 Jewell dr
" Ruby T clk OPA r421 N 29th
" Thos emp YWCA r1012 C
" Valentine mech r1366 2d av
BOND WALTER J (Vera M) Real Estate and Insurance, 3930 El Cajon Blvd, Tel Randolph 9251, h4494 40th, Tel Randolph 3750 (For further information see Classified tab insert)
Bonderer G W (Grace) aircrftwkr CVAC h1481 Market
Bonderson Arth W (Alveria) aircrftwkr CVAC h4268 44th
Bondesen Kenneth E USN h1687 Sunset Cliffs blvd
Bondhus O H USN r5066 Voltaire
Bondley Isabel H with The Marston Co r Natl City
" Dorothy M nurse Co Hosp
" Thos aircrftwkr CVAC r4642 Muir av
" Wm aircrftwkr CVAC h4075 Oakcrest dr
Bone Barbara L buyer S Frost Holcomb r1360 31st
" Ben F h3435 Grinnell
" Betty K clk USN r4330 47th
" Chapman L (Laura A) USA r111 W Brookes
" David S (Pauline K) dep Co Coroner h4330 47th
" Georgia tel opr r846 Pismo ct
" Glen R h3040 Ulric
" John H r1360 31st
" John C (Lucile) h1360 31st
" Jos (Gloria) aircrftwkr CVAC h2265 4th av
" Mary r3619 28th
" Willie L chauf YCCo r Lakeside
Boner Dorothy M tchr Pub Sch r La Mesa
Bonesell Peter (Helen) aircrftwkr RDCo r2818 National av
Bonetti Lawrence J (Bonnie) USMC r4168 Meade av
Boney Henry A (Norma) h4626 Van Dyke av
" Henry A (Jessie M) (Boney's Market) h7104 Amherst
" Norma L clk Star & Crescent Companies r 4626 Van Dyke av
Boney's Market (H A Boney W J Grame) 7090 El Cajon blvd
Bonger Rubie Mrs r516 West C
Bongers John (Vera) USN h3430 Ray
Bongianni Louis A (Dorothy F) mech Rohr A Corp h5844 Riley
Bonham Agnes P Mrs tchr Pub Sch r2639 Front
" Aubrey (Leila) h1737 Adams av
BONHAM BERMA W (Elsie L) Pres Bonham Brothers Mortuary, h4145 Miller
" Boys Band J R Jacques dir 3610 6th av
BONHAM BROTHERS MORTUARY, B W Bonham President, Nels I Berge Vice-Pres, 1770 4th Av, Tel Main 5114
" Frank L USN r3028 Sterne
" Harley L (Vivien M) h2825 Columbia
" Harry H (Margt) (Bonham & Weyer) h3835 Hemlock
" Irene C slswn The Marston Co h326 B
" Jesse F (Eliz A) radio mech h3861 Dalbergia

CONFAR'S FURS
Nice Selection Fur Garments and Chokers
PERSONALIZED SERVICE
CUSTOM MADE—STORAGE
CLEANING—REPAIRING
REASONABLE PRICES
1371 5th Ave. Cor. Ash St. Main 3437

BONHAM
" LeRoy (Laura) (Perkins & Bonham) h4574 Newport av
" Lyle H drugs 1202 Market
" Manley H (Beulah B) linoleum lyr h4729 34th
" Mary A mgr Corona Court h401½ Juniper
" Romo Z aircrftwkr CVAC r4729 34th
" Ross M clk SD&AERy r4012 Redwood
" Winne (Florence) eng h3028 Sterne
" & Weyer (H H Bonham E E Weyer) barbers 765 5th av
Bonhard Helen M slswn Goodwill Industries h1820 4th av
Boniface Frank (Patricia) slsmn h3515 Columbia
" Thos A (Jeanette) USN h3977 Georgia
Bonine Jack M (Alberta) USN h2557 K
Bonita Apartments Mrs May Stafford mgr 1430 7th av
" Court 3857 37th
Bonjorna Anthony aircrftwkr CVAC r1605 Lincoln av
Bonn Elmer E mach r4944 Narragansett av
Bonnair Apartments Mrs A A Bick mgr 1919 4th
Bonneau Irene G h2166 Moore
" Kathryn tel opr SCTCo r3946 Texas
" Wm H h3346 Victory
Bonnell Lillian Mrs r4308 Univ av
" Sara E Mrs atdt Co Hosp h4618 Marlborough dr
" Theo V (Ruby) USN r4618 Marlborough dr
Bonner Alf H h936 S 45th
" Alf I (Althea) USA h3914 Eta
" Chas L h6330 Quillan
" Earl C (Virginia) driver h rear 1416 F
" Herbt D (Hazel) (Billings Truck Co) h4413 Aragon dr
" Jas (Margt) USN r4019 Centre
" Kermit H (Lavinia E) USN h3583 3d av
" Monte F (Ruth E) carp h3546 47th
" Ray E aircrftwkr CVAC r3754 8th av
" Richd USN r4291 Univ av
" W W (Maudie E) h2009 Moore
" Wm V (Doris) USMC r1848 Hancock
Bonnet Frank C (Della L) police SDPD h4860 Monroe av
Bonnett Louis J inspr NPWD
Bonnette Addie V waiter U S Grant Hotel r901 7th av
" Reginald J spl officer U S Grant Hotel
Bonnevichio A J r2045 La Jolla av
Bonney Irwin V aircrftwkr SACo h2139 Ft Stockton dr
Bonnifield Frank A (Anna G) carrier PO h3936 Georgia
Bonnin Chas H asst mgr Pacific Acetylene Co r3511 Utah
" Chas H (Zelma P) h1535 29th
" Gene E (Z Margt) USA r4111 42d
" Robt M USA r1535 29th
" Z Margt clk SCTCo r4111 42d
Bonnitts J V (Helen) r901 7th av
Bonnoront Edw A ofc mgr SDMCCo r Chula Vista
" Louise F drsmkr h1250 25th
Bono Fred J (Stella) electn NAS h4735 68th
" Marian L (Kath) USMC r4735 Campo dr
" Michl (Sara) fishermn h1452 Columbia
Bonomo Frank aircrftwkr CVAC r1429 2d av
" Louis aircrftwkr CVAC r1429 2d av
Bonona Edw r315 Fir
Bonorden Herman G r551 S 35th

SAN DIEGO FEDERAL SAVINGS & LOAN ASSOCIATION
CONVENIENT AVAILABILITY
1027 6th Ave.
SERVING SAN DIEGO FOR 60 YEARS
Tel. Main 5101
FEDERAL SAVINGS AND LOAN INSURANCE CORPORATION — SAFETY OF YOUR INVESTMENT — INSURED UP TO $5000.

QUALITY
HOMES
BUILT
—
Repairs
and
Remodeling
—
SERVICE
Day or Night
—
HEILMAN
CONSTRUCTION
TELS.
R-5350
T-2773
3859 47th St.
San Diego

JOHN A.
TITLOW
INSURANCE
Real Estate
4993
Niagara Ave.
Ocean Beach
TEL.
Bayview 5322

COMPLETE BANKING and INSTALLMENT FINANCING SERVICE
AUTO LOANS

C. H. MARTIN, President
SECURITY TRUST & SAVINGS BANK
OF SAN DIEGO
ESTABLISHED 1893

MAIN BANK
5th & E ST., Main 7183
BRANCHES
5th & UNIVERSITY
LA JOLLA • ESCONDIDO
CHULA VISTA

CECIL B. GROVE
CONTRACTOR
•
DUMP TRUCKING
EXCAVATING
GRADING
•
DEALER IN
CRUSHED ROCK
SAND AND
GRAVEL
•
3216 ISLAND AVE.
Tel.
Franklin
7474

R. E. CHENHALL
REALTOR
HOMES - EXCHANGES and INSURANCE
WE BUY, BUILD and FINANCE
3092 University Ave. San Diego
Tel. Jackson 4184

Bonpensiero Sam (Amanda B) fishermn h3155 Eagle
Bonser Emma J Mrs clk McKesson & Robbins r3532 Herbert
Bonsignor Thos G (Thyra E) tailor 524 B rm 224 h4201 Palmetto way
Bonslett Jas J (June) h2408 2d av
Bonte Florence photog r4020 Park blvd
Bonventre Baggio (Jennie) liquors 1662 Hancock h1920 State
Bonville Almina Mrs h4640 Bancroft
Bonvillian Evelyn R asst cash Pac Finance Corp r820 Wilbur av
Bonwell Marvelle Mrs h1027 26th
Boo Carl A (Eufemia) eng CVAC h3104 Kingsley
Booen Cina A Mrs h4557 33d
" Leslie C r4557 33d
Booher Clyde J (Nancy C) gift shop 407 Univ av h510 Upas
" Geo R (Lelia) photog h4552 44th
" J W r547 9th av
" Nan C Mrs tchr Pub Sch r510 Upas
Book Clifton T (Beulah M) pres New Plaza Hotel Co and mgr New Plaza Hotel h4620 Delaware
" Frances G Mrs clk RACo h818 Emerald
" Geo r232 Cedar
" Willana Mrs h4558 Delaware
Bookan Edw (Shirley) USN h4351 32d
Booker Clare F (Ina D) USN h4234 Alder dr
" Clarence J (Patricia D) emp NAS h4935 34th
" Clarence W (Madge) aircrftwkr CVAC h3071 Evergreen
" Dorsie H (Esther A) USMC h4577 48th
" Dorsie H jr USMC r4577 48th
" Dorothy J sten Alf M Lewis r Chula Vista
" Everett C (Irene L) sign writer h4424 35th
" Georgia M maid Hotel St James r1820 Island
" Ina D Mrs tchr Pub Sch r4234 Alder dr
" John A emp W E Kier Constr Co r2582 Commercial av
" Kath Mrs r3221 Lucinda
" LeRoy (Caldonia) driver h2055 Franklin av
" Leroy (Anna) driver CVAC h2803 Imperial av
" Lonnie M h3341 Hancock
" Loretta M emp New York Millinery h3569 Texas
" Muriel L r4577 48th
" Robt (Willie May) driver BV&SCo r3152 Webster av
" Wm F (Laura M) carp h3688 35th
Bookman Roosevelt car washer Campbell Chev Co r55 19th
Boom Walter H whsmn Alf M Lewis h6084 Radio dr
Boomer Annabel (wid H C) h646 11th av
" Grattan C (Babette J) USN h3841 Swift av
Boone Carl (Amelia) USN r2323 Harrison av
" Chas J h710 Denby
" Danl r614 5th av
" Danl mech r3336 Granada av
" Danl E (Anna H) h3430 Granada
" Don E (Beulah) lather h3404 Grim av
" Dora W (wid W D) h5030 Del Monte av
" Dorothy Mrs aircrftwkr RACo h1431 9th av
" Earl G (Marie M) h4176 Ohio
" Eliz E (wid F M) h3336 Granada av
" F Dale (Almeda V) aircrftwkr RohrACorp h3482 Monroe av
" Florence E Mrs tel opr SDPD r718 22d
" Garnett C r2105 Everett av
" Geo F (Julia T) USN h4474 Copeland av
" Gloria r710 Denby
" Gradis C asst purch agt NIW r2011 Front

The TOWER Bowl
America's Finest Entertainment Center
•
28 Streamlined Lanes
•
Cocktails
Fine Foods
Billiards
Gift Shop
•
ENTERTAINMENT AFTERNOONS AND EVENINGS IN THE Kapa Shell Room
•
For Reservations Call
Main 8171
•
Broadway at Kettner

BOONE
" Howard B (Helen) aircrftwkr CVAC h4657 Harney
" Howard C formn SOCo r La Mesa
" Jas W (Margt E) USN h3770 Van Dyke av
" John H aircrftwkr r3336 Granada av
" Julia T Mrs bndrywkr Ross & Ross r4471 Copeland av
" Mona Mrs h4784 West Point Loma blvd
" Ralph feed dlr 121 Bway R354 and feed r3001 Commercial r Natl City
" Raymond O USN r3404 Grim av
" Robt B USA r710 Denby
" Thos J USN r2011 Front
" Tolliver O reprmn Downtown Radio Serv r1063 Bway
" Verle aircrftwkr CVAC r2670 2d av
" Wm B USA r710 Denby
Boop Donna J fnshr Bunnell Photo Shop r4529 Cherokee av
" Helen clo prsr r4518 Cherokee av
Boord Paul D opr SDERy r4662 Florida
" Thos J h4663 Park blvd
Boortz Glenn A (Maxine R) mech CVAC h716 Colony rd
Boosinger Eugenia h2357 5th av
Boostrom Margt J Mrs aircrftwkr CVAC r3774 Fairmont av
Booth Alice (wid Geo) h1572 6th av
" Alice M (wid H J) h3694 Arizona
" Arth (Evelyn) formn CVAC h4777 Santa Cruz av
" Barbara R typist KLCo r4077 Oak Crest dr
" Dwight (Christine) USN h348 W Robinson av
" Edw D USN r4077 Oak Crest dr
" Edwin F (Virginia C) USN h516 Evans pl
" Eliz Mrs emp P J Glynn r1219 1st av
" Elsie L (wid R D) h4077 Oak Crest dr
" Emily A (wid Wm) h2926 Juniper
" Geo J Rev asst pastor St Joseph's Cathedral r1567 3d av
" Gordon (Jessie E) floorlyr r4746 Terrace dr
" Gwendolyn P Mrs claim examiner SCIF r3319 Tennyson
" Horace M (Eva C) h4423 Bancroft
" Hortense H Mrs h4915 Monroe av
" Jas (Alyce) USMC r1818 Julian av
" Jesse h4605 Pendleton
" Jesse Jr (Martha E) USN h4438 Craigie
" John r1635 6th av
" Joy L with Rees-Stealy Clinic r2101 Meade av
" Kath (wid E B) r1328 30th
" Leo A (Patricia) aircrftwkr CVAC h3326 Sunnyvale dr
" Lilay C (wid R E) h1609 W Lewis
" Lindsay T (Blanche) police SDPD h1211 Penn
" Margt Mrs aircrftwkr RohrACorp r930 Sampson
" Mary R labty techn Co Hosp r3768 Front
" Mary T Mrs h4015 Oak Crest dr
" Merna E r3694 Arizona
" Mira r2456 E
" Muriel R tel opr SCTCo r827 C
" Oscar (Iva) mech Internatl Harvester Co h806 Isthmus ct
" Raymond W (Gwendolyn) ofc mgr Safeway h3319 Tennyson
" Rhoda L real est 6525 El Cajon blvd r El Cajon
" Robt lab r536 5th av
" Robt W (Ada M) aircrftwkr RACo h3435 Sunnyvale dr
" Vernon L h7408 Richland
" Veronica A Mrs sten H C Campbell r1289 Edgemont

SARA E. SMITH ORGANIZATION
Gordon L. Eby & Associates
DIRECT MAIL ADVERTISING — LETTER SHOP SERVICE
MIMEOGRAPHING — MULTIGRAPHING — VARITYPING
AND OFFSET PRINTING
INDUSTRIAL—TECHNICAL AND COMMERCIAL
ILLUSTRATING AND COPYWRITING
FRANKLIN 6969 · 530 BROADWAY · SUITE 236

ARTHUR V. HUNTLEY
REAL ESTATE AND INSURANCE
NOTARY PUBLIC
FREE PARKING
1643 Front St. Tel. Franklin 2988

"Step in . . .
Your Glasses GLADLY Adjusted"
1169 FIFTH AVENUE
MAIN 0111
Helpful Credit
Roy French Kidd
Optometrists & Opticians
(The House of Glass--es)

BOOTH
" W Russell (Veronica) USN h1239 Edgemont
" Walter C (Rozana) h3617 Mississippi
" Wilbur mgr Rosedale Hotel h1754 2d av
" Wm R slsmn Real Silk Hosiery Mills r3628 Fairmount av
Boothby Leslie H (Ida B) clk BDCo h3454 Union
Boothe Edw (Dorothy) USN h1219 1st av
" Perry W (Marcia) USN h4234 Middlesex dr
Boots Geo (Juanita) USMC r645 12th av
" Lucy aircrftwkr r1229 8th av
Booty Dorothy J Mrs marker SR&Co h4320 Kansas
Boozel Furman E (Vera) h4594 Florida
" Walter E (Lula) clo clnr h4526 Florida
Boozell Earnest E (Vera V) joiner NAS h3684 Dwight
Boozer Mary L slswn GRHFCo r4938 Mansfield
" Sami W (Beatrice) slswn Natl Biscuit Co h 3020 Meade av
Boozt Gladys aircrftwkr CVAC r4248 Arden way
Bopp Carroll (Selma) USA h2710 Granada av
" Karl F (Mabelle A) with OPA h2203 Ft Stockton dr
Boquet Wm R saw filer SD Saw & & Knife Works r Natl City
Boram John R (Margt) (Mission Beach Clnrs & Laundry) h3612 45th
" Rollo K (Emily) h4362 Highland av
Borawska Lucille A tel opr SCTCo r Coronado
Borchardt Gloria M waiter Crescent Cafe r614 Market
Borchart Arth E (Marcelline) dept mgr Tufford Motor Co h1266 Hendricks av
Borcher Gerald (Vera M) USN r2470 Imperial av
" Vera M Mrs teller BofA r2470 Imperial av
Borchers Leona A aircrftwkr CVAC h1457 B
" Roy H h3420 Convair
" Viola W aircrftwkr CVAC r1457 B
Borchert Herman P r3484 Valle av
" Robt W (Susan) h3562 Pershing av
Borcychowski Frank (Helen) USN r651 20th
Bordelon Bernard I (Claire A) USN h4174 Myrtle
" Lawrence h732 Cordova
Borden A Stanley (Kathurah B) paints 110 Bway and 4226 Univ av h4530 Edgeware rd
" Annabelle stdt nurse MCN r510 Lewis
" Geo L (Ada E) carp h1255 Penn av
" Herbt H (Alice) USN r4438 McClintock
" Howard USN r2131 Albatross
" Howard C (Barbara) USN h1928 K
" Jas B driver r1255 Penn av
" Jennie M Mrs sten r4117 Vermont
" John A (Grace) guard Gas Co h3747 Utah
" John W (Edith) aircrftwkr CVAC h3428 Tennyson
" Jos USN h4227 Copeland av
" Leigh C (Virginia) lieut USNR r4213 Mississippi
" Mayme C Mrs h3236 Univ av
" Parker A (Gladys) shipydwkr h1915 El Cajon blvd
" Richd P (Doris) plmbr A C Reed & Co h4822 Niagara av
" Winifred M (wid W O) h4438 McClintock
Bordenave Theresa h1831 K
Border Layton (Goldie) USN h420 Ash
" Wanda waiter E F Weerts r1362 3d av
Borders Jas H C (Harriett E) USN h1126 21st
" Jas H C jr USN r1126 21st
" Mae B Mrs custodian Pub Sch r7609 Templeton
Bordieri Peter J (Margt) USN h2546 Island av
Bordner Harry C (Jean C) USN h2809 El Cajon blvd
" Jog H (Eva E) h3849½ 41st
Bordwell Albt emp BLCo r Natl City
Beverly B sten Publicity and Advertising Associates r Natl City
" Oliver emp BLCo r Natl City
Borek Albt S (Nancy M) USMC h4104 Jewell
Borelwood (Ruth) USN h3218 30th
Borelli Frank h1656 4th av
Boren Chas M (Lucille A) h3347 Fairmount av
" Clarence (Josephine) emp NAS h1757 Front
" Clifford O (Rose) carp h2414 Tulip
" Dorothy D Mrs clk Hopkins Wholesale News Agcy r604 Cedar
" Isaac h2816 31st
" Isaac A emp CVAC r4681 Harbison av

DAY and NIGHT PLUMBERS
EST. 1907
CONTRACTING - PLUMBING
HEATING and REPAIRS
Bayview 4500
3006 Barnett Ave. San Diego

BOREN
" Josephine Mrs clk F F Hunter r1757 Front
" Lamar L (Virginia R) linemn Gas Co h3753 30th
" Lela slswn Arey-Jones Co r835 6th av
" Mary M Mrs r3560 Jewell
" Paul E (Dorothy D) USN r604 Cedar
" Thos I USN r835 6th av
" Thos M (Delores) USN h3560 Jewell
" Virginia R Mrs photog 3753 30th
Borenstein Max (Anna) h4282 Wilson av
Borer Caroline A Mrs h4222 Dwight
" Robt C gro 2116 Logan av r2120 Kearney av
" Theofiel J mech U S Naval Hosp
Borevitz Victor (Cele) rugs 744 F h3795 Louisiana
Borey Abel A (Eliz M) h2919 33d
Borg Martin aircrftwkr r1665 9th av
" Martin W (Betty) USA r825 Redondo ct
" Mary Mrs aircrftwkr CVAC h4485 Euclid av
Borgeld Ruby aircrftwkr CVAC h2368 State
Borgen Aline J sten NAS h4945 Santa Cruz av
Borgens Edw G drugs 2200 4th av h2234 1st av
Borger Henry (Margt C) lab City Water Dept h3936 Delta
Borgerding Chas W (Lucille V) (Borgerding & Entrekin) (Popular Market) and cigars 1133 Bway h4014 Centre
" Christopher (Josephine) h3960 Centre
" Paul V (Lucille E) (Popular Market) h4473 Felton
" Thos J (Frieda) USA h824 Cohasset ct
" & Entrekin (C W Borgerding L C Entrekin) cigars 414 E
Borgers Sarah B h2361 Reed av
Borges Blanche Mrs tel opr WMSCo r2609 B
" H Ted (Jean) aircrftwkr CVAC h4817 Brighton
" Wm F (Blanche) USN h2609 B
Borgeson Lawrence G (Mary E) eng RCA h4459 Marseilles
Borgman Rose Mrs h2417 Market
Borgmann Carl r4837 Bermuda av
Borgner Clara M (wid G G) h3709 Boundary
Borgo Portolo (Frances) cement fnshr h2351 Irving av
Borgos Hildur tchr r3765 6th av
Borham Hoyt T (Esther) USN h236 27th
Borichevsky John aircrftwkr CVAC h2325 Bancroft
Boring Daphine M Mrs slswn Parmelee-Dohrmann Co r4891 Narragansett av
" Dorothy D r1204 Myrtle av
" Elmer (Mary) h4068 Harney
" Leslie F (Daphine M) USA h4891 Narragan set av
" Leslie J (Ethel M) h1204 Myrtle av
" Marjorie H r1204 Myrtle av
" Mary h4068 Harney
Borja Richd L (Elaine) USMC r4419 Wilson av
Borjorquez Fred C h3475 Dells dr
Bork Minnie (wid Herman) r4670 Winona av
" Rueben L estimator NPWD h4670 Winona av
" Viola r4670 Winona av
" Wilbur C emp MT&ICo r4670 Winona av
" Wm F (Vhalbia R) shtmtlwkr Roche Bros h 5125 35th
Borland Dorothy C Mrs indywkr BL&DC r El Cajon
" John sign pntr 1151 1st av r Natl City
Borlick Ervin A (Frances) USN r1430 Froude
Borlin Marcus W (Mary L) aircrftwkr CVAC h2684 C
Born Adeline r810 Torrence
" Glen C (Ruth) USN h2430 Bway

FRAZEE'S
SHERWIN-WILLIAMS PAINTS
BROADWAY AT 10TH
2861 UNIVERSITY AVE.
FRANKLIN 6207
WOODCREST 2161

The Connecticut Mutual Life Insurance Co.
"THE LIFE LINE"
— For General Insurance Men and Surplus Writers —
LIFE Insurance and Annuities
1007 FIFTH AVE. ALPHEUS J. GILLETTE, General Agent MAIN 2722

COLLEGE MOTOR CO.
DODGE and PLYMOUTH CARS - DODGE TRUCKS
USED CARS — SERVICE
2644 El Cajon Blvd. Phone Jackson 4135

CORBETT & EDELEN

SUCCESSORS TO V. WANKOWSKI & CO., Inc. (Established 1906)

INSURANCE - REAL ESTATE - LOANS • Franklin 4171 • 343 Spreckels Bldg.

NUTTALL STYRIS CO.
825 COLUMBIA
TOOLS HARDWARE PAINTS
MAIN 5021

SEE PAGE 164 BUYERS' GUIDE

ROSS & ROSS
BOOK BINDERS
Account Books
Loose Leaf Binders
Loose Leaf Sheets
860 Third Av.
Phone, Main 3306

DAVIES MOTORS INC.
NASH AND WILLYS
AUTHORIZED SALES AND SERVICE
COMPLETE REPAIR SERVICE
USED CARS BOUGHT AND SOLD
Established 40 Years
1437 Broadway Main 3191

BORN
" Peter h3443 Wallace
" Wm E jr USN h5155 Voltaire
Bornand Yvonne tchr h4063 Brant
Borneman Ernest A emp BLCo h3074 Walton pl
" John W firemn U S Naval Hosp
Bornitz Grace G asst R O Peck r4336 Del Monte
Bornowski Frank chiropractor 2016 Garnet r La Jolla
" Mark r416 4th av
Borofsky Jos USN r1115 8th av
Boronda Betty h1028 14th
" Jos C (Irene) opr SDERy h405 Sloane av
Boros John gdnr h4086 40th
Borowiak Therese C marker Walker's r230 Ivy
Borowy Helen M USNR r Coronado
Borquez Comacho (Mary) h1747 Commercial
Borreson Henry E (Gertrude) carp h3651 Wightman
Borrough Margt r1543 1st av
Borrow Clifford h2806 Comstock
Borruso Rose B Mrs cnrywkr r1932 Cal
Borsen Heny C (Alva P) r3773 Ward rd
Borsos Clara Mrs cnrywkr r2435 Kettner blvd
" Gabe emp Star & Crescent Boat Co
Borst Bruno B (Emma E) rigger NPWD h4754 32d
" Geo (Nana) h3558 Macaulay
BORTHWICK ANDERSON T (Dorothy) Asst V-Pres First National Trust & Savings Bank, h4691 Harvey Road
" Andw pres San Diego Rowing Club r1005 5th
" Marion A Mrs h330 Washn
Bortles Kenneth (Vauda) USN h4415 Texas
Bortnam Jas (Kathryn) USN r1531 6th av
Borton Agnes M Mrs tchr Pub Sch r1017 S 27th
" Frank A (Agnes M) USN h1017 S 27th
Bortz Vernon h3625 Hicock
Bortzmeyer Frederic drftsmn h3335 Udal
Borum Chas E (Eva) USMM h4037 Honeycutt
" Chas E (Edwina R) USN r1740 Oriole
Borushek Grisha music tchr 1039 7th av
Boryla Jenny M opr SDERy r4890 W Mountain View dr
Bos Dick A h2138 Westinghouse
" Jos H jr USA r4202 Hilldale rd
" Paul E (Gretchen) USN h4664 Orange av
Bosanko Chas A (Margt F) pntr h2836 Monroe
Boscarino Jas F (Ruth) USMC h3419 Canon
Bosch Eleanor S Mrs h1818 6th av
" Geo A USA r3947 Marine View av
" John R (Pearl A) electn h3947 Marine View av
" Louis aircrftwkr CVAC r4862 Sunset dr
" Mary Mrs h3834 Cal
" Phillippna M (wid Adolph) h3924 Iowa
Boschen Robt E (Mildred R) USN h427 43d
Bosco Frank (Thelma) USN h1037 15th
" J M h1803½ Front
Boscow Albt (Sarah) h3227 Wightman
" M Donald (Alice K) electn CEW r3829 45th
Bose Verlin M h3458 Valiant
Boseker Margt (wid W C) h908 A
Boser Lucille M clk Mrs E L Payne r3726 42d
" Wm G (Lydia) carp CMCo h3726 42d
Bosh Agnes M (wid W H) h1353 Dale
Boshart Keith (Geraldine) aircrftwkr CVAC h2214 Bway
Boskowitz Alex aircrftwkr CVAC r4461 50th
" Emma W h6706 Kelly
Bosland Vera P clk PGL r2456 Market
Bosler Arlington T (Virginia B) USN r3112 Grape
" True L (Cora K) police SDPD h3112 Grape
Boslet Willard E (Frances E) USN h3419½ Highland av
Bosley Clifford L (Alice) USN h4638 60th
" Jas B (Nancy W) USA h2166 Missouri
" Nancy W sten J Jessop & Sons r2166 Missouri
Bosma Henry r3782 28th
" Lillian E waiter h4075 Hawk
Bosmajian Astor (Esther) h4394 Louisiana
Bosman Edw H h1254 Palmer ct
Bosmyer Chas A r4720 Lotus
Bosna Henry r1432 1st av
Boson Ard (Eliz J) cigars 1101 Bway r4710 Harbison av
" Eliz Mrs nurse h4526 56th
" Ethel Mrs r319 S 28th
Boss Alf K (Blanche) h4588 Park blvd
" Alf R (Mildred E) acct h3315 Belle Isle dr
" Eda Mrs h3753½ 4th av
" Jas M USN r3315 Belle Isle dr
" Mildred ofc sec R B Mullenix r3315 Belle Isle dr
Bossard Chas F (Ellen) delmn h2921 Newton av
Bosse C F (Lois) USN r2419 J
Bosselle Phyllis Mrs sten r804 A
Bosserman Glen (Doris E) USN h3785 Arizona
Bossert Albt (Helen) C aircrftwkr RACo h1750 Grand av
Bossong Wm A USN r818 A
Bost Betty E waiter r405 Langley
" Georganne photo colorist r940 A
" Geo (Gertrude) mach CVAC h3229 Market
" Herbt L (Bosea) porter Star & Crescent Inv Co
" Josephine maid r3154 L
" Wm M (Elaine) USN r2335 Univ av
Bostdorf Grace L clk PO r515 W Washn
Boster John A (Ethel M) driver NAS h4245 Jellett
" Parker (Sarah) shipydwkr h rear 2438 Denver
Bosteter Glen V (Jean) slsmn AFCo h4670 Lenore dr
Bostic John F (Mary A) USN h1328 Gregory
Bostick Bessie Mrs r2189 Harrison av
" Earl (Ida) gdnr NPWD h4765 Monroe av
" John D (Olive) clk Hotel St James h3028 Juniper
Bostock Frank (Carolyn) USN h4267 35th
Boston Apartments R S Frakes mgr 1820 1st av
" Grace D Mrs aircrftwkr CVAC r1931 Fern
" Helene C r1333 Columbia
" J A driver r3880 Greenwood
" Jesse (Gussie) emp NAS h3410 Dells dr
" M Lorraine soc wkr CWD r1127 14th
" Theo C (M Lorraine) USMC h1127 14th
Bostrom Richd E (Agnes) bldr h2475 B
" Robt J (Margt A) USA r1535 Bancroft
BOSTROM WALTER R (Mary J) Sec-Treas Dairy Mart Farms Inc, h3160 Palm, Te Jackson 5358
Bostwick Clarence E (Nora) formn W A Fleischmann h820 S 45th
" Doris M Mrs nurse r3502 Z
" Earl G (Thela) USN h205 21st
" Jas R (Maxine) USN h2617 K
" Myrtle Mrs r1522 Robinson av
" Thelma M key punch opr SDERy
Boswell Agnes Mrs r3745 4th av
" Alf W (Irene) lab h168 20th
" Clarence h3332 Kurtz
" Emma h1134 Concord
" Emma Mrs beauty shop 1519 30th r Point Loma
" Frances A Mrs h3624 5th av
" Frank cook r4321 Univ av
" Jessie clk r1057 26th
" Oscar B (Della) emp NAS h211 Hensley
" Wm H h2834 Chesterton dr
Bosworth Mary B (wid Fred E) r4809 Hawley blvd
" Mary I Mrs r1857 Hornblend
" Maude (wid L L) h3716 6th av
" Merrill E (Dorothy) USMC h755 14th
Botak Eliz Mrs h4419 Mississippi
Botelloh Emily Mrs waiter Ante Dzajic r136
Botelson Georgia Mrs ofc sec H G Sloane r La Mesa
Boterman Fred (Marguerite) carp h4253 Centr
Both Gussie Mrs h3514 6th av
Bothe Bailey C (Anna) USN h3655 Jewell

THEARLE MUSIC CO.
EVERYTHING IN MUSIC
640 BROADWAY Phone MAIN 4122

AUTOMOTIVE DEPARTMENT
ELECTRICAL - BATTERY - BRAKE
CARBURETOR - MOTOR TUNE-UP
SERVICE - AUTO RADIOS - TIRES
916 Union at E

San Diego Auto Electric

HOME APPLIANCES
REFRIGERATORS - RADIOS
WASHERS - IRONERS
RANGES - HEATERS
Tel. Main 7178

Bothell Leon L v-pres National Iron Works r La Mesa
Bothman Thos tilewkr h3877 30th
Bothum Benita S tchr Pub Sch h3653 4th av
Bothwell Leslie E (Mary J) plstr h3617 3d av
Botkin Clara A (wid T M) h3520 Utah
" Guy W (Lucille) gas sta 4022 Adams av h2433 A
Bots Larry aircrftwkr CVAC h1331 4th av
Botsch Bernard USMC h5077 Voltaire
Botscheller Anton (Marie) emp NAS h4681 49th
BOTSFORD HOTEL, S G Ashenberg Mgr, Newly Furnished Throughout, Cocktail Room in Connection, 1048 6th Av, Tel Franklin 5158
Bott R aircrftwkr CVAC h843 24th
" Theo F (Marie) driver h3140 Univ av
Bottarini Chas (Rilla) aircrftwkr CVAC h4323 Copeland av
Bottcher Henry C (Minnie) aircrftwkr CVAC h 4077 Highland av
Botte John (Palmira) shoe repr 317 F r934 23d
Bottelberghs Frank J (Josephine) USN h4546 Alabama
Botter Robt A mech r1155 12th av
Botterbush Wilmer (Kath) USN r4468 Osprey
Botterell Gladys A Mrs h1825 Cypress av
" Wm J mech r6620 Wunderlin av
Bottger Norman G (Genevieve M) h4970 Cape May av
" Robt A driver W B Crofton r1155 12th av
Bottiger Chas N (Chas N Bottiger & Son) r4345 Newton av
" Chas N jr (Chas N Bottiger & Son) r4345 Newton av
" Chas N & Son (C N and C N jr) welding supps 832 2d av
Bottiglieri Danl (Ethel) aircrftwkr CVAC h3621 Nile
Bottila Evart aircrftwkr r521 A rm 203
Bottini Thos (Lela) emp Winter's Bakery h342a 20th
Bottner Amelia (wid O R) r4337 Hermosa way
Bottom Jess A (Margt) aircrftwkr CVAC h 3745½ India
" Sally M Mrs ofc sec National Research Bureau h516 E Arbor dr
Bottomfield Sheridan r4648 Kansas
Bottoms Edgar C h1641 Whittemore ct
Bottone Jos guard U S Naval Hosp r3338 Nile
Bottorf Leroy (Carrie) USN h2741 Logan av
Bottorff Clarence W h6259 Tessenden ct
" Francis M aircrftwkr SACo h4451 Ohio
" John A (Eda L) h3648 Alexia pl
" Mary M (wid T N) h3861 National av
" Robt (Mary) h4285 Winona av
Botts Albt E h2282 W Dunlop
" Elsie M slswn GRHFCo r Chula Vista
" Ernest J (Mary) h2168 Julian av
" Frances Mrs clk r521 A rm 221
" Mary A r2168 Julian av
" Virgil A (Sophie) barber Army & NavyYMCA r2331 E
Botz Betty L slswn Bunnell Photo Shop r830 6th av
" Peter (Theresa) h3127 Maple
Bouchard Harry (Bessie) h4519 36th
" Myrtle B Mrs h4745 Utah
" Rena L clk J Jessop & Sons h3972 30th
" Roland H (Wanda G) USN h3677 Florida
Bouche Louis G (Ella C) with The Marston Co h1671 10th av
" Louis V (Carol M) slsmn General Paint Corp h1920 Bancroft
Boucher Adelard (Martha) USN h2244 Felton
" Alice H Mrs adv mgr Parent Teachers Courier r5026 Hastings rd
" Chas M (Vivian) aircrftwkr h4186 Hamilton
" Earl (Tosca) aircrftwkr CVAC h3831 Franklin
" Gerard T (Patricia E) USMC h3353 McCandless blvd
" Gwynne H (Charlotte G) clk h4155 Normal
" Harlan (Helen W) USN h1708 Adams av
" Jas W (Luzell) musician h4527 30th
" Manley D (Alice H) h5026 Hastings rd
" Rolland A r4318 Lamont
" Thurston O (Lucille) driver NSD h3026 Heather

SPECIALIZING
In All Beach Cities and Point Loma Properties
CLARA BAKER, REALTOR
838 San Juan Place San Diego 8
Tel. Humboldt 8-2448
SALES EXCHANGES INSURANCE

Bouchey Harmon wldr h749 York ct
" Roy M (Lucille) (Hill & Bouchey) r2689 Reynard way
Boucon Clyde (Zeloris) aircrftwkr CVAC h2914 G
BOUD ERNEST J (Nellie R) Member City Council, h4313 Ridgeway
Boudewyns Rita R Mrs marker The Marston Co r108 Univ av
Boudreaux Frances (wid Frank) h860 21st
" Michl E (Doris) USMC h4062 Shasta
" Norton aircrftwkr CVAC h222 Ash
" Rita L h2709 Juan
Boudrie Earl S (Hazel D) auto park 1215 6th av h4854 Edgeware rd
" Vincent H baker 3565 Univ av
Boudy Jos W trucker SFRy r501 7th av
Bouehard Gladys R Mrs r2655 Imperial av
Bougher John USN r2446 E
Boughn Robt E (Mary A) USA h2404 Russell
" Sidney L (Nora S) ins adj 121 Bway R 234 h4655 48th
Boughton Doris L ofc sec St. Joseph's Cathedral r2762 Bway
" Dorothy M bkpr Schiefer & Sons r2762 Bway
" Dorothy M Mrs tel opr Supt of Schs h1813 Linwood
" Douglas C (Marjorie) aircrftwkr CVAC h1259 Pacific Beach dr
" Frances S Mrs h419 Upas
" Geo S r5088 La Borna dr
" Gertrude (wid B A) h4470 Georgia
" Harriett Mrs r2445 Bway
" Howard S (Thelma) h3637 Marlborough av
BOUGHTON LLOYD N (Irene M) Asst V-Pres United States National Bank, h3861½ 37th
" Ray W (Annabelle) slsmn Burnett Furn Co h4679 70th
" Warren G (Dorothy) acct 121 Bway R413 h 2762 Bway
Bougie Fred (Gladys) clk Harry Rosenthal h830 12th av
" Helen slswn Whitney & Co r6565 Goodwin
Bougue Harris D (Constance) h2252 Cliff
Bouillet Marcelina (wid Fred) cnrywkr r1923 Julian av
Boulanger Louis N custodian Pub Sch h811 S 32d
" Rhoda E r811 S 32d
Boulay Wm J h6378 Scimitar dr
Bouldin Bessie T r1736 6th av
" Jack L r1736 6th av
" Neva J clk Hamiltons Ltd r4623 Bancroft
" P W Mrs r1736 6th av
" R W aircrftwkr RACo r1730 6th av
" Wm O (Alta T) h4623 Bancroft
Bouldron Raymond M (Florence M) aircrftwkr CVAC h3704 Florida
Bouling Eva aircrftwkr CVAC r246 W Cedar
" Ruth aircrftwkr CVAC r246 W Cedar
Boulle Frances N Mrs slswn Walker's h1440 6th
Boullie Cecelia beauty shop 1015 12th r3792 31st
Boullt Lillian Mrs h2005 5th av
Boulter Albt H h6737 S Elman
BOULTER H THORNTON, Managing Editor The Tribune-Sun, r National City
" Helen T (wid Franklin) h4119 Palmetto way
" Henry USA r2152 Irving av
Boultinghouse Jas H (Kath) h3406 Browning
Boulton Paul M mach CVAC r1846 Oliver av
Boulware Margt M Mrs nurse Mercy Hosp r3306 Riley
" Oscar C h3306 Riley
Bouma Wm r1604 C

GLADYS SCOTT SMART SHOP
Distinctive Women's Apparel
1188 6th Ave.
Phone Franklin 2318

NORTH PARK REALTY CO.
REALTORS
C. T. McKeehan
E. Earl Allen
Sales Rentals Exchanges
REAL ESTATE BROKERS
Property Management
Insurance
3353 University Ave.
Zone 4
Tel. Talbot 2152

MOVING — STORAGE — PACKING — SHIPPING
Kettner Blvd. at "B" Street
3727 El Cajon Blvd.
Our 50th Year
BEKINS VAN & STORAGE CO.
Phone MAIN 3144

KAY JEWELERS

AMERICA'S LARGEST CREDIT JEWELERS

TEL. MAIN 7125
1026 FIFTH AV.
SAN DIEGO

IT'S O. K. TO OWE KAY

GENERAL NURSERY STOCK

Wholesale and Retail

LAND-SCAPING

HANLON BROS.

NURSERY
5626 El Cajon Blvd.
Tel Randolph 1882

M.W. STOCK

Custom FLOORS

CARPET LINOLEUM
CONTRACTORS

244 5TH. AVE. TEL. F-7860

Bouman Wm O (Frances) h733 14th
Bounasea John cnrywkr h1655 Pacific hway
Bounds Jas L USN r4066 Fairmount av
" Lois emp S H Kress & Co r4104 Franklin av
" Roy H mgr Ford Hotel h1135 3d av
" Wade F r4104 Franklin av
" Wm C jr USN r4066 Fairmount av
" Wm E (Bobbie G) aud h4066 Fairmount av
Boup Clifford T (Vera M) butcher h2543 State
" John lab r1364 Morena blvd
Bouque Roy L (Barbara) USN r4141 Lark
Bour Emma M (wid E W) h2218 Harrison av
Bourcy Ray J (Nellie L) aircrftwkr CVAC h 4205 Sycamore
Bourda Eliz B clk Gas Co r3920 Madison av
" Julius (Amelia) h1206 Cleveland
" Noel L (Eliz A) aircrftwkr SACo h3920 Madison av
Bourdette Clarence O (Viola M) aircrftwkr CVA C h5010 Fanuel
" Doris aircrftwkr RACo r5010 Fanuel
" Eug D (Vivienne) printer SD Daily Journal h4333 Utah
" Frances r1401 Opal
" Robt N r1401 Opal
" Viola M Mrs restr mgr Pub Sch r5010 Fanuel
Bourdon Bernard M USA r3343 Russell
" Chas F (Grace M) bottler h4502 Bancroft
" Edw J (Cora) mgr Excelsior Hotel h741 12th
" Leo R (Cath L) supt CVAC h3343 Russell
" Robt J clk CVAC r741 12th av
" Ruth Mrs beauty opr h4486 34th
Bourell Herbt R (Dorothy E) h1828 Missouri
" Irving R r1828 Missouri
" Olive F r1828 Missouri
Bourgault Jos N (Laura) USN h4234 47th
Bourge Addiline uphol B H Field r4085 Kendall
Bourgeois F J h3355 Wallace
Bourgois Walter (Patricia) USN h4328 Arizona
Bourke Alma R Mrs tchr Pub Sch r2336 Whitman dr
" Elma L clk Gas Co h2125 5th av
" Margt M (wid Glen J) slswn h1640 32d
" Mary h2230 Albatross
" Robt V (Grace R) h4027 Richmond
" Walter J (Alma) clk h2336 Whitman
Bourland Etta L aircrftwkr SACo r2139 Ft Stockton dr
" Murral C (Margarene Y) driver h3053 Logan
" Willard O h7126 Hyatt
Bourlong Helen M Mrs r419 W Elm
Bourne D Gordon (Nina H) slsmn Winter's Bakery h4805 Castle av
" Douglas D (Letha V) h1402 30th
" Estal R (Floy L) (Pacific Tool & Die Co) h3564 Univ av
" Floy escrow ofcr ST&TCo r3564 Univ av
" Jas L h3326 Vultee
" Rex A h7432 Fulton
" Richd W (Margt K) aircrftwkr SACo h1568 Catalina blvd
" Ross E h1503 Coolidge
Bournez Chas (Josephine L) aircrftwkr CVAC h4656 34th
Bourns Shirley K (Zoe J) USN r4775 32d
" Wm F (H Ruth) carp h4775 32d
Bourquin Edgar (Johanna) aircrftwkr CVAC h4754 Bancroft
" Eliz M sten r4754 Bancroft
Bourus Bessie B (wid G W) h3825 Front
" Jos M (Lenore L) aud Gas Co h747 Rosecrans
" Jos M jr (Corey) aircrftwkr CVAC h2933 Spruce

Phone Talbot 4611 — Res. Phone Talbot 3546

CARL F. BEHRENDS

Tax Specialist

ACCOUNTING - AUDITING

4312 University Ave. — San Diego 5, Calif.

BOUSFIELD DORIS, Notary Public, 441 C, Rm 306, Tel Franklin 5375, r4360 Hamilton
" Gordon A (Frances E) USN h1456 Diamond
" Virginia M tchr Pub Sch r4360 Hamilton
Boush Ann Mrs r2882 Meade av
Boushahla Albt R (Anna) restr 1235 4th av r1718 3d av
Bousman Benj W (Mary M) mldr h3520 36th
Bouteiller Rita M clk PO r3246 Bayside walk
Boutelle Walter W clk Army & Navy YMCA r La Jolla
Bouterious Helen M Mrs r1512 Fern
Bouthon Edw div mgr Natl Iron Wks r La Mesa
Boutilier Horace C (Corrine M) gas sta 3464 Adams av h3544 Mississippi
Bouton Eliz maid S D Club r La Mesa
" Florence Mrs mgr Sylvian Apts r1437 Univ av
" Irene M clk Safeway h1049 Essex
" Lloyd J (Feliciana) liquors 4030 El Cajon blvd h2612 Univ av
" Lloyd R (Florence E) clk Army & Navy YMCA h1437 Univ av
Boutt Chas A firemn U S Naval Hosp r4343 Ocean blvd
Boutte E G h326 Juniper
Boutwell Ronald (Doris) r5115 Dawes
Boutyard Geo C firemn RACo h914 17th
Bouvet Jane slswn Ballard & Brockett Co h1925 Lincoln av
" Lucien (Marguerite) h2250 Pine
" Maurice B (Helen) agt PICo h3634 Jackdaw
Bouvier Wm A chauf YCCo r Natl City
Bovar Marie J Mrs h3967a Iowa
Bovee Allan D (Eliz) driver h6786 Mohawk
" Carolyn Mrs r4126 Menlo av
" Glenn N aircrftwkr CVAC r6881 Mohawk
" Glenn T (Helen) aircrftwkr CVAC h3737 Amarylis dr
" Lilburn R (Ruth) emp CVAC h6881 Mohawk
Bovet Jean A (Genevieve) aircrftwkr RACo h4777 Orange
Bovington Owen H (Loretta M) gdnr r408 La Crescentia dr
Bovy Helen J sten r4805 Hawley blvd
" Herbt (Helen C) electn h4805 Hawley blvd
Bowcor Martha smstrs The Marston Co r La Mesa
Bowdan Joel E (Gweneth M) emp NAS h434 45th
Bowden Clarice M h7552 Westmoreland
" D Mrs h1601 Madison av
" Desmond aircrftwkr RACo r4312 Witherby
" Eliz P nurse Co Hosp r2430 G
" Floyd R (Ethelee) cook h1816 Julian av
" Fredk carp h1228 31st
" Harold E (Eliz) USN h4517 56th
" Joan G Mrs slswn Mrs M J Swan r4313 Witherby
" John D USN r4312 Witherby
Bowdon Saml F (Aline) USN h4882 Niagara av
" Wayman G (Mary E) USN r810 El Carmel pl
Bowdle John W (Ada L) h2411 E
Bowe Fred r1667 Guy
" Julia r4176 38th
" Julia A slswn The Marston Co r2560 E
" Kath L Mrs h2560 E
Bowell Marjorie L tel opr J R Townsend Co r1630 3d av
Bowen A Marvin aircrftwkr CVAC h3828 Herbert
" Alf J clk U S Grant Hotel
" Alton C h5219 Foothill blvd
" Arvin Mrs clk h2230 2d av
" Briant (Kath) USN h4260 Menlo av
" Britton W (Thelma) USN h4721 Wilson av
" C Lester (Evelyn) aircrftwkr RACo h3628 Voltaire
" Chas H (Jessie M) USN h810 San Juan pl
" Chester h3368 Myrtle av
" Clark A Gertrude aircrftwkr CVAC r4355 10th
" Clementine Mrs h4666 Utah
" Cleo B h7435 Hyatt
" Don aircrftwkr CVAC h4316 Euclid av
" Edna G with UICo r Coronado
" Edw G (Rose E) USN h811c Lido ct
" Eliz E clk USN r2473 Market
" Elsie H Mrs forwn Bridgford Co r4318 46th
" Eug A (Virginia L) USA h4058 Hamilton
" F Clyde (Frances W) chauf YCCo h3141 39th

PONTIAC

A. M. SANDERS
EL CORTEZ PONTIAC COMPANY
DIRECT FACTORY DEALER

6's 16th and Broadway — 8's Franklin 6656

FENTON MATERIAL CO.

Rock, Sand, Cement and Building Material — Phone Franklin 6224

BOWEN
" Frank (Alice I) mach h4512 G
" Geo C (Ellen) h4040 Boundary
" Geo H h3201 Barnard
" Geo W (Ida M) h1148 14th
" Gladys M Mrs dancing tchr 3324 Adams av r 2195 Chatsworth blvd
" Gredis (Ester) waiter r141 29th
" Gurley R (Eddie M) USN r2563 A
" Hamilton M (Marian) gro 1264 1st av h4635 Dwight
" Harold (Connie) USMC r754 York ct
" Helen M Mrs bkpr h3809 Goldfinch
" Henry P (Elsie) stmftr A O Reed & Co h4318 46th
" Hugh C photog 752 5th
" I McMunn r1633 9th av
" Ileen I tel opr SCTCo r4512 G
" Jas B (Beulah) asst dept supt Gas Co h3357 Felton
" Jas L (Theresa A) USN h3645 Boundary
" Jas M (Nora B) USN h4798 Wilson av
" Jess S (Ruth) driver h3345 45th
" John W (Norma W) indstrl supvr Shell Oil Co h3970 Delta
" June M cook E F Weerts r3635 Wilshire ter
" Kermit A (Fern C) funr repr 4979 El Cajon blvd h4977 El Cajon blvd
" Laura F Mrs h5021 Williams
" Lloyd R reprmn Gas Co r3560 Mississippi
" Mason A (Gladys) h2195 Chatsworth blvd
" Mildred M tchr h4666 Utah
" Neal r2815 Ocean Front walk
" Newell B (Eleanor) USN h4680 70th
" Ottie J slswn The Marston Co r3777 Park blvd
" Paul L (Violet) USN h3075 Redwood
" Quincy A (Ethel) furn repr K A Bowen r4979 El Cajon blvd
" R A h3957½ Alabama
" Richd M (Louise) mgr Pac Employers Ins Co h808 Monterey ct
" Robt (Ottie J) r3777 Park blvd
" Robt USA r1546 Fern
" Robt E (Eleanor) h3975 Ocean View blvd
" Robt J (Hazel) carp h4341 48th
" Robt L (Myrta E) printer U-TPCo h4145 Alabama
" Rose r4040 Boundary
" Rowe, Rule & Bowen R E Rule mgr engs 121 Bway R305
" Seranus H (Frances) asst camp mgr SCTCo h4674 Norma dr
" Thelma mdse mgr Better Business Bureau of S D r4721 Wilson av
" Troy L tatooing 752 5th av
" Warren aircrftwkr CVAC r3780 Greenwood
" Wm E (Teresa M) clk L A Distributing Co h3608 6th
" Wm J (Etta) h424 S 40th
" Wm T (Mildred M) h1546 Fern
" Wilmot C (Kaye G) USN h5034 Eugene pl
Bowens Adell waiter h516 14th
Bower A supvr STL r Natl City
" A Mrs h327 24th
" Adam M h1942 Albatross
" Alva h4956 Lillian
" Chas K (Tessie) h808 Brighton ct
" Cleveland T (Ella E) h4519 Mississippi
" Constance D r2412 L
" Edith clk Pub Sch r4152 Vermont
" Edw M carp SDMCCo r Chula Vista
" Edwin J (Edith A) USN h4152 Vermont
" Edwin J jr r4152 Vermont
" Eliz h1808 3d av
" Frances F marker SR&Co r4528 Campus av
" Frank T h2292 Grand av
" Hazel Mrs aircrftwkr CVAC h1416 Front
" Howard M (Edith I) USN h4365 Texas
" J D (Bessie J) opr SDERy h4395 Florida
" Jas E elev opr SR&Co r La Mesa
" Jas W (June) USN h1743 Froude
" Jas C h333 Woodman
" Leonora C h4666 Utah
" Lulu D (wid M D) h2412 L
" Marion J (wid Jess L) h3925 Louisiana
" Marjorie C nurse Co Hosp
" May J r4365 Texas
" Oliver W (May A) examiner DMV h4889 Lantana dr
" Richd R h3257 Duke

KELSEY-JENNEY COLLEGE

SINCE 1887
INTENSIVE BUSINESS TRAINING
FREE EMPLOYMENT BUREAU
LETTER SHOP SERVICE
K. M. Barager, Pres. B. J. Barager, Sec.-Treas.
1060 C St. Franklin 7418

BOWER
" Saml L (Blanche E) h4364 35th
" Tessie Mrs clk h805 Brighton ct
" Waltman W (May L) h2884 Copley av
Bowering Harold (Evelyn F) mech h4063a 38th
Bowerman A S h3435 Kurtz
" Albt h2166 Drescher
" Dythel h6616 Linde ct
" Jas L (Gertrude E) aircrftwkr CVAC h4532 Felton
Bowers Addison C (Jane) emp CVAC h931 Law
" Basil E h2732 Nye
" Ben B (Marjorie M) USN h1520 C
" Blanche Mrs cosmetics 521 B rm 308 and 3795 Park blvd r Mt Laguna
" Carlos J (Beatrice E) teller FNT&SBank h4569 El Cerrito dr
" Chas W h4271 Olney
" Clarence L (Mae L) r4635 36th
" Cleo Mrs sten J F Shanley r La Mesa
" Dorothy Mrs tel opr SCTCo h4739 Ingraham
" Earl aircrftwkr RACo r3690 6th av
" Elwood L joiner NPWD r El Cajon
" Evelyn WAVE h858 Hornblend
" Frances Mrs h4434 34th
" Frances S Mrs sten Franklin T Hale h4044 Texas
" Grace r3671 7th av
" Harvey lather r1632 Union
" Howard F emp El Cortez Hotel
" Howard L (Millicent) USCG h511 S 46th
" Jas R (Evelyn) USN h4068 Utah
" Jefferson (Mabel) USA r4617 Adair
" John M (Nancy H) USN h3001 Kettner blvd
" John P (Katie M) h2832 Imperial av
" John R (Lillian H) h4350 Newton la
" Jos T (Cath B) mech h5105 Plainview rd
" Leo A (Sadie A) USN h3727 Adams av
" Lura M (wid H M) h4078 42d
" Max h6236 Vielle ct
" Milton C (Blanche L) 3795 Park blvd women's clo r Mt Laguna
" Ralph W (Bonnie L) USN h302 San Antonio
" Richd J (Mildred M) h4760 A
" Robt A (Mildred) estimator M H Golden Constr Co h3117 Pickens
" Rudolph K h6306 Newcomb
" Stanley L (Ila B) USMC r3000 E
" Sue S h3355 Victory
" Susan credit asst Kay Jwlry Co r2084 Kearney
" Theresa Mrs r3390 Cottonwood
" Virgil K (Nell Q) USN h3852 4th av
Bowersock Ernest L (Corinne) r1222 Edgemont
Bowersox Adrian (Bertha A) USN h1015 Lincoln av
" Marjorie M h4946 Saratoga av
Bowes Kathryn L r4435 Del Monte av
" Louise S (wid N H) h718 22d
" Thos D (Dora A) police SDPD h3118 Boston
Bowick Avis Mrs r2480 K
Bowie Albt (Jessie M) USMC h2919 Ivy
" Cynthia G (wid Wm) h3928 Oregon
" Florence W photog S D Daily Journal r5044 Del Monte av
" Jefferson D (Margt) h2861 G
" Jessie M Mrs slswn Boldrick's Fine Shoes r2919 Ivy
" Louise F clk PO r3541 Ingraham
" Walter B baker 1147 Front r Los Angeles
Bowker Arth D (Esther) USN h3321 Felton
Bowker Arth D (Esther) USN h3744 Louisiana
" Bette L clk CVAC h3744 Beta
" Chas A (Eliz V) USN h4344 Beta
" Dorothy E sten NPWD r Coronado
" Emily M sten NPWD r Coronado

BARNEY & BARNEY

INSURANCE
(Every Form)

BONDS
(Surety)

LIFE

PHONE
Franklin 5131

Scripps Bldg.
(2nd Floor)

Tires - Batteries
Brakes

Firestone

Radios - Lubrication
Washing - Polishing

BROADWAY - FRONT TO UNION
TEL. FRANKLIN 7121

3171 UNIVERSITY AVENUE
TEL. TALBOT 2112

Beautiful GREENWOOD

San Diego's finest MEMORIAL PARK & MAUSOLEUM

Drive-In *Entrance* 43rd *and* Market Streets

J. R. TOWNSEND CO., INC.

DISTRIBUTORS - SALES - SERVICE

STUDEBAKER CARS | STUDEBAKER TRUCKS
WILLARD BATTERIES | WHITE TRUCKS
PHILCO RADIOS | FIRESTONE PRODUCTS

White

State at B Street — Telephone Franklin 1287

Frye & Smith Ltd. Printing and Photo Offset
850 Third Avenue • Phone Main 8175

"It's a Pleasure to Serve You"

ALBERT E. FURLOW

REALTOR

REAL ESTATE - HOMES
INCOME AND BUSINESS PROPERTIES

339 Spreckels Bldg. Tel. Franklin 1578

BOWKER
" Ethelyn B h2650 Chesterton dr
" Grace Mrs beauty opr Walker's h5421 Collier
" Jas A (Vesta) br mgr Home Appliance Co h4848 Niagara av
" Wm E (Gloria) USN r4491 Altadena
Bowkre Floyd aircrftwkr CVAC r4131 39th
Bowl Jos (Melba) h829 Tangiers ct
Bowland Jas W (Virginia) USN h2451 A
Bowlby John H lawyer 524 B rm 418 r4276 Hortensia
" Marguerite E Mrs clk S D Pub Library h2359 4th av
" Mary E r2359 4th av
Bowlen Wm C (Kath) aircrftwkr CVAC h1975 Erie
Bowler Bertram E (Mary H) eng CVAC h4017 Albatross
" Irene L tel opr SCTCo r3749 6th av
" June S (wid Herbt N) sten H C Clark h4036 S Hempstead cir
" Marion D aircrftwkr CVAC r4017 Albatross
" Wm H aircrftwkr CVAC h3749 6th av
Bowles Clytie sten Co Assessor h2881 E
" Roscoe C (Ruth) eng SCTCo h1953 Abbe
" Sybil M Mrs h3096 Palm
Bowlin H Forrest (Lucille) dairywkr Hage's Ltd h3662 Columbia
" Henry (Toni) USN r4609 Adair
" Wm A (Mabel D) driver h828 W Hawthorne
Bowling Beecher R (Josephine) USMC h4446 Arizona
" Cecil R emp Green & Green r North Island
" Chas P h3342 Convair
" Ernest L (Geraldine) washer Pac Greyhound Lines r2823 Newton av
" Guy H (Lavonne M) slswn h1435 B
" Herbt (Anna) aircrftwkr CVAC h3419 Dumas
" Irene C Mrs sta atdt Standard Sta h3818 6th
" Mary H Mrs sten h616 Penn av
" Saml (Alice) h1234 Union
Bowman Abram B (Edith M) Lawyer and Patent Lawyer 206 Bank of America Bldg 625 Bway, Tel Main 0486, r Palm City, Tel Chula Vista 8701-J-3
" Angela B clk UBS r Chula Vista
" Benj carp h1492 K
" Benj E opr SDERy r National City
" Benj H r2555 Willow
" Chas L stockmn MW&Co r568 Jewell dr
" Chas N (Mintie A) gas sta 2340 Newton av h568 Jewell dr
" Clarence R opr SDERy r810 Bush tonwood
" Claud C (Gladys) USN h2555 Willow
" Claude W (Christina) eng NSD h3777 Cottonwood
" Constance H tchr Pub Sch r595 Rosecrans
" Courtney E (Florence C) slsmn Hage's Ltd h5014 E Mountain View dr
" David USN r4002 Orange av
" David F r4964 71st
" Dorothy L r3473 Madison av
" Douglas M shoemkr UBS r Chula Vista
" Earl A USN r4328½ 46th
" Edenia K (wid R B) h595 Rosecrans
" Edgar A (Fern L) asst postmaster h1830 Polk av
" Edmond J aircrftwkr RohrACorp r3712 Dalbergia
" Edmond R (Neva L) lab h3712 Dalbergia
" Edw O (Micheline) USN h4990 67th
BOWMAN EDW W (Iryl D) Mgr Arden Farms Co, h4249 Adams Av, Tel Randolph 8145
" Ennis G h3423 Sunnyvale dr
" Ethel J emp SDG&PCo
" Eug S USA r1830 Polk av
" Everett E h2306 Comstock
" Faye W asst ofc mgr Guar Chev Co r3952 Illinois
" Felix D (Beulah) emp NAS h3020 Logan av
" Floyd R (Kath) USN h3031 Logan av
" Frances M (wid H W) lndywkr Am Linen Supp h4328½ 46th
" Geo (Amelia) ptrnmkr CVAC h4932 Del Monte
" Gladys h2716 Barnard
" Gladys Mrs aircrftwkr CVAC r1425 C
" Gladys E Mrs tchr Pub Sch r2555 Willow
" Granville M (Vida M) emp NAS h4461 Valeta
" Harry N opr SDERy h rear 1627 L
" Harry P lawyer 235 Bway R411 h914 17th
" Helen J waiter r3351 Sunnyvale dr
" Jack T (Mabel) h2542 Landis
" John aircrftwkr CVAC r3690 6th av
" John L r3481 Madison av
" John Q USN r4002 Orange av
" Johnnie M (Verda J) shipydwkr h3351 Sunnyvale dr
" Jos A (Knight) USN h2823 Webster av
" Josephine Mrs h3481 Madison av
" Julia Mrs h3666 44th
" Laurence D (Joan G) asst comptroller Solar Aircraft Co h4313 Adams av
" Lee (Nellie) r944 State
" Leota L clk U S Naval Hosp r2580 C
" Lloyd aircrftwkr CVAC r2034 30th
" Mabel M (wid D A) printer 3839 El Cajon blvd h4002 Orange av
" Margarette B (wid R D) r4313 Adams av
" Marie D bkpr Local Loan Co r568 Jewell dr
" Martin J (Charley) (Federal Drug Co) h3837 33d
" Mary Mrs r829 11th av
" Millard G (Arleen F) USN r4233 Marlborough
" Millard L (Evelyn) with Walker's h4535 Highland av
" Minnie (wid Millard) r4412 Menlo av
" Neillet emp SCTCo r944 State
" Neva meatctr r2308 Albatross
" Orville D (Maud E) USA h4177 Menlo av
" Patricia Mrs slswn The Sweet Mart r4938 Coronado av
" Phyllis A clk Mrs M M Bowman h3387 Grim
" Ralph A (Barbara B) USA r2801 Kellogg
" Raphael P h2015 Burroughs
" Ray (Beulah P) aircrftwkr CVAC r3661 42d
" Raymond J (Leatrice) emp Vegetarian Cafeteria h2010 Univ av
" Robt (Betty) USN h4076 34th
" Robt A (Frances) USN r1727 Cable
" Robt E (Virginia) mach CVAC h4670 Santa Monica av
" Robt H mfrs agt 625 Bway R725
" Robt W (Inez) (Atlas Chemical & Mfg Co) h4080 Kendall
" Robt W (Marjorie) USN h4083 34th
" Robt W H (Ardith I) USN r4120 Jackdaw
" Spencer W emp NPWD r El Cajon
" Susanna h4964 71st
" Susie Mrs h7090 El Cajon blvd
" Thelma J r541 20th
" Verda J r3351 Sunnyvale dr
" Virginia r4313 Adams av
" W Eug (Irene E) USN h1128 S 38th
" Wm F (Jessie) USN h2166 Ocean View blvd
" Wm H (Winifred R) USN h308 Thrush
" Worley C (Marget M) pntr h3576 Dwight
Bown Ashley G (Ruth) h4319 Witherby
" Bertha H h44 18th
" Geo A (Beatrice A) used cars 702 Univ av h 3205 Goldfinch
Bowring Gladys M chkr Cleanitorium r3030 K
" Grace I (wid L E) smstrs h4027 Randolph
" Jeanne clk r4027 Randolph
Bowser Goldie tel opr SCTCo r1456 9th av
" Saml H jr (Eleanor) aircrftwkr CVAC h5675 Gaines
" Sherman J (Goldie) USN h1456 9th av
Bowyer Carrell W (Zelda C) h408 La Crescentia dr
" Frank E (Mattie B) h405 Rosecrans
" Grace h1312 12th av

ALL TYPES INSURANCE

MUNSON INSURANCE
Established 1913

ALL TYPES SURETY BONDS

942-44 San Diego Trust & Saving Bldg. • Phone Franklin 7488

SAVINGS INSURED UP TO $5,000.00

945 SEVENTH AVE.

Home FEDERAL SAVINGS AND LOAN ASSOCIATION

SAVINGS INSURED UP TO $5,000.00

FRANKLIN 6417

Bowzer John S aircrftwkr CVAC r2111 Ocean View blvd
" R O h1916 Chicago
Box Archie C (Donna) aircrftwkr CVAC h3949 Centre
" Arth h2931 Sherwood dr
" David O (Helen) USMC h3364 33d
" Fannie E Mrs waiter FWWCo r830 6th av
" Frances h1937 4th av
" Ida E (wid C A) r6618 Bway
" M W (Beatrice) USMC h1975 Diamond
" Marion E emp SFRy r Lemon Grove
" Vernon E (Bertha M) USA h1140 Madera
Boxberger Eliz G Mrs clk NPWD r4477 Cape May av
" Mitchell (Eliz G) radio techn h4477 Cape May
" Robt M stockmn Kraft Drugs r4477 Cape May av
Boxx Wm W (Josephine) formn CVAC h4694 Santa Monica av
Boy Ralph E (Betty J) USN r3807 7th av
" Scouts of America San Diego Area Council E B Moore scout exec 524 B rm 231
" Scouts of America Troop No 28 1984 Sunset Cliffs blvd
" Scouts of America Troop No 29 3965 Richmond
Boyce Asa A h3328 Hancock
" Caroline (wid J F) h3946 30th
" Chas R h4444 Market
" Dell E (Anna) h4463 Bancroft
" Dorothea M tchr Pub Sch r3328 Hancock
" Edw C r4690 Terrace dr
" Eliza H (wid W A) r3523 State
" Fredk C (Ellen L) gdnr h4321 Florida
" Hazel waiter r1667 Union
" Jos M (Anna) carp CMCo r6928 Eastman
" LaVerne waiter r1667 Union
" Loyd J h6914 Eastman
" Melvin G (Esther) USN r3774 Wilson av
" Norma slswn MW&Co r4444 Market
" Ruth M clk r3523 State
" Wm M electn h3523 State
Boyd Allen W h2209 Dunlop
" Alvin R h2246 Moore
" Angus W (Ada) pntr h3486 Madison av
" Anita Mrs r1504 India
" Anthony M r539 8th av
" Benton E (Lois) USNR r4348 Campo dr
" Bernard F (Hildur) h4510 Rolando blvd
" Bernard N (Bernice O) beauty shop 3546 Univ
" Betty aircrftwkr CVAC h3770 8th av
" Billy J clk Safeway r2246 Moore
" Butler B (Madge) USN h4985 Saratogo rd
" Calvin (Grace) (Grace Apts) h5067 Niagara av
" Carlyle W (Julia D) USNR h1509 Grove
" Carrie I (wid Harry) r2450 Marilouise way
" Chas A (Mabel R) bottler ABCo h2966 G
" Claude E aircrftwkr CVAC h324 W Washn
" Corman L emp NAS r2966 G
" Delbert E (Claire L) mgr W A Scroggs h1242 Cypress av
" Dell A aircrftwkr RACo r3623 Georgia
" Don D (Abbie M) USN h4414 Altadena av
" Donald USN r106 West B
" Dudley P h6557 Lanston
" Durl M r4532 Univ av
" E B h2276 Reed av
" Earl (Helen) USN h4792 Wightman
" Earl F (Selma) USN h1265 8th av
" Faye clk r4006 Louisiana
" Floetta B h3154 Barnard
" Floyd S (Verlie) br mgr Safeway h1854 Mendota

C. T. STONEMAN & CO.

PLUMBING and HEATING CONTRACTORS

24-HOUR SERVICE

Tel. Jackson 8636

Night Phone Talbot 8605

3763 30th St. San Diego

SAN DIEGO SPRING and BRAKE WORKS, Inc.

WHOLESALE SPRING and BRAKE SERVICE
TIMKEN BALL and ROLLER BEARINGS
HEAVY DUTY and INDUSTRIAL FRICTIONS
MUFFLERS - BRAKE LININGS

220 G Cor. 2nd Ave. Main 5116

BOYD
" Frank h2745 Camino Pradera
" Geo A (Relda E) USN h3622 Texas
" Geo G (Mary) h625 18th
" Geo H storerm asst NIW r3505 Bancroft
" Geo H (Eleanor A) USN h4128 Wilson av
" Geo H (Margt) USN r3645 41st
" Geo L (Carrie E) carp h3809 Madison av
" Geo L (Ferne) carp h3786 41st
" Geraldine R r2966 G
" Henry S (Margt) emp CVAC h4456 Dawson av
" Huntley (Willie P) jan h901 S 29th
" Jas H (Aleene) aircrftwkr CVAC h1433 Essex
" Jeff D h2548 Calle Corva
" John (Veda) USN r563 5th av
" John F (Bernice) slsmn WMSCo h4235 49th
" John L firemn US Naval Hosp h4675 Calle Tinto
" John W USMC r4603 Mission blvd
" Kath M h4318 Calle Campana
" Lauretta M Mrs h4395 Louisiana
" Lee A (Ida) shoe shiner 732 5th av h118 28th
" Lena R Mrs h729 24th
" Lillian F (wid L B) waiter Cuyamaca Club h 2068 2d av
" Lorraine E r3809 Madison av
" Louis (Rosie) USN h612 3d av
" Lynn (Ethel C) h3520 28th
" Mabel R r2966 G
" Madge D r1603 Guy
" Mae I (wid Saml D) h3821 Meade av
" Marian slswn r4985 Saratoga av
" Marion D bkpr West Coast Gas Engine Co h1603 Guy
" Martha E h3560 28th
" Mary A acct John W Sutliff r4319 Utah
" Mary A Mrs aircrftwkr CVAC h4552 Florida
" Mary J Mrs tel opr US Naval Hosp h4225 Arden way
" May r3162 Meade av
" Minnie (wid T A) r6651 Springfield
" Morley L (Eliz T) aircrftwkr CVAC r3245 Webster
" Naomi W h3415 Victory
" Nell P r2309 5th av
" Nellie E Mrs h3542 Monroe av
" Patricia J WAVE r3901 Orange av
" Phil USMC r2228 Julian av
" Reese W USN r4006 Louisiana
" Robt h7012 Fulton
" Robt (Eloise) USN h2262 Market
" Robt A h7107 E Hyatt
" Robt L (Rathryn) USN h715 Chalcedony
" Robt W USMC h3367 28th
" Saml E (Lucy) aircrftwkr CVAC h4856 Brighton av
" Saml R clk r3220 Goldfinch
" Saml V (Billie) USN h705 Dewey
" Shirley I tel opr SCTCo r2450 Church
" Solon O (Kath) aircrftwkr CVAC h rear 4033 45th
" Thos J h1138 Turquoise
" Van M (Winnifred) h2942 Suncrest dr
" Vernie E (Susan) slsmn Weber Baking Co h423 Cuyamaca av
" Virginia B clk FPHA h2215 E Jewett
" Wilfred E (Mary I) mech Shell Oil Co h4634 67th
" Wm h1659 Sholes
" Wm C (Betty J) USA r5065 Canterbury dr
" Wm E (Helen G) USN h4792 Wightman
" Wm H (Ada) h3625 Georgia

BARANOV'S Jewelers
FIFTH AVE. at B'DW'Y.

MRS. GRACE HOAG

REALTOR
SALES
RENTALS

3847 4th Ave.

Phone Woodcrest 6224

STROM'S FLOWERS

FLOWERS FOR ALL OCCASIONS

617 B Street Tel. Franklin 3127

THE BACH COMPANY ✓

INSURANCE—*FIRE — CASUALTY — SURETY — MARINE*

Phone Main 2165 410 ELECTRIC BLDG., 861 SIXTH AVENUE

CHARLES C. OTIS

TRANSLATORS - SHORTHAND REPORTER - INTERPRETERS

Spanish-American Matters Handled — Birth and Citizenship Established and Recorded — Notary Public

931 Bank of America Bldg. Tel. Franklin 1727

MOVING - STORAGE

STATEWIDE SERVICE

OUR PERSONAL SERVICE SAVES YOU MONEY

DYER

VAN AND STORAGE

4078 University Ave. Talbot 5081

Residence - Randolph 1014

TOM MOYNAHAN

New and Used Parts For All Makes of Cars

Glass

Tires

Batteries

Radiators

Motors

CASH FOR YOUR CAR

Tels. Main 9417 and Greeley 7-5311

804 Roosevelt Ave. National City

BOYD
" Wm M h6947 Fulton
" Wm M (Roberta) pipe ftr h539 44th
Boyde Scottie (Lucille) USN r4224 Taylor
Boyden Albt (Dorothy D) USN h2909 Lincoln av
" B R h1602 Bullock ct
" Donald (Grace) (Boyden School for Boys) rLemon Grove
" Dorothy D Mrs slswn Thearle Music Co r2909 Lincoln av
" Estelle Mrs r4133 30th
" Esther h3344 30th
" Isabelle Mrs h3275 Ocean Front walk
" School for Boys (Donald Boyden) 310 C
" Wm W (Margt L) mach h4836 Kenmore ter
Boydstun Jas (Alice) USN r246 Upas
" John E (Grace L) dry gds 2308 30th h3070 Juniper
Boyer Audra P Mrs mgr Lofling Apts h2260 Front
" Baxtine B Mrs clk Safeway h4335 35th
" C r704 Ft Stockton dr
" Clarence (Geneva) h6900 Tower
" Clarence D (Eliz C) USN r4676 Newport av
" Cleo A (Margt C) USN r4840 39th
" Donald N (Grace M) USN h3982 Eagle
" Edw driver r3403 Pringle
" Elnora S (wid Roy) r3764 42d
" Elsie clk Challenger r614 Market
" Evelyn F dept sec YWCA r105 W Spruce
" Fred A (Goldie H) h2120 Pine
" Fred C jr r2120 Pine
" Gladys (wid W H) hostess US Grant Hotel r3804 Meade av
" Jas E h6240 Tessenden ct
" Julian C r4094 Fairmount av
" Kenneth A (Josephine) aircrftwkr CVAC h 4436 Arizona
" L F capt SDFD r1065 Univ av
" Lawrence USN h3042½ Adams av
" Leroy (Mary B) pntr h3871 Chamoune av
" Lewis P (Eliz) aircrftwkr CVAC h1353 Opal
" Mabel W Mrs nurse h3525½ 3d av
" Madelon h3413 Convair
" Marjorie E emp Vegetarian Cafeteria r2954 Juniper
" Raymond K h2564 Comstock
" Richd h2204 Julian av
" Wm h1065 Univ av
Boyes Robt (Kath L) gro 6069 El Cajon blvd La Mesa
Boyett Jas M (Iba E) h4132 Landis
" Lloyd (Juanita) USN r rear 2667 Newton av
BOYETT RUPERT A (Maud) Auto Finance, 1116 Union, Tel Franklin 4161, h3327 Tennyson, Tel Bayview 6448
Boyette Chas M (Frances) USN h4817 Hart dr
" Helen S lndywkr KLCo r414 G
Boyington Eliz r667 22d
" Esther Mrs h430 Upas
" Mary B K Mrs opr SDERy rLinda Vista
" Robt H h6910 Eastman
Boykin Lorraine B h3163 Barnard
" Mollie Mrs nurse Albt Ickstadt jr r Coronado
" Troy h3762 Greenwood
" Walter L (Elva M) h3634 Arnold av
" Wm A (Viola) USN h3576 40th
Boylan Cath tel opr SCTCo r646 A
" Chas E (Georgia) aircrftwkr CVAC h3717 35th
" J P (Ruth) USN r2820 Adams av
Boyle Anne T nurse Mercy Hosp r3965 Normal
" Brooks F (Ruth H) h3740 Goldfinch

BOYLE
" Clarence T (Norraine) aircrftwkr CVAC h 4346 39th
" Clyde C Mrs r3759 Richmond
" Dennis J (Irene) bus agt Teamsters Chauffeurs Warehousemen & Helpers Local No 542 h4813 Idaho
" Donald L (Luella) aircrftwkr h1562 7th av
" Edw C (Novalyn W) mach h5639 Market
" Edw F r1855 Ft Stockton dr
" Ernest A (Mabel J) bldr h4232 Boston av
" Eva (wid J W) h2061 Garnet
" Evelyn M Mrs clk Pub Sch r3337 45th
" Frank A aircrftwkr CVAC r1855 Ft Stockton
" Frank E (Melanie S) h1855 Ft Stockton dr
" Frank E emp YCCo r1763 Sunset blvd
" Jean Q (wid W M) h3143 F
" John G (Enid D) firemn h4470 Monaco
" John P USA r1855 Ft Stockton dr
" Luella Mrs h1344 7th av
" Margt r1659 6th av
" Margt aircrftwkr CVAC h4260 Taylor
" Michl D driver h4260 Taylor
" Michl J (Josephine) aircrftwkr CVAC h1743 3d av
" Monica I clk NPWD h3961 Normal
" Percy A W (Abbie M C) h3680 42d
" Rena E Mrs h6472 Detroit av
" Robt M (Mary S) gro 4961 35th
" Sarah r4260 Taylor
" Thornton G (Marian) clk WMSCo h1345 Grove
" Virginia R nurse Co Hosp
" Walter V (Mildred M) optom 964 5th av R 414 h4515 W Talmadge dr
" Wm G driver Superior Furn Co r Lincoln Acres
Boylen Robt E r4891 Hart dr
Boyles Chester B (Mae) driver BV&SCo r604 Cedar
" Chester B (Etta D) driver Hayden Transfer & Stge h127 W Date
" Clifford (Mary E) USN r3843 44th
" Floyd S chauf YCCo r2944 F
" Gilbert D (Ann J) USMC h4820 Santa Monica av
" Ida Mrs r4049 LaSalle
" Ira H opr SDERy r Natl City
" Jack restrwkr r536 5th av
" Jas R (Beulah M) USA h3640 42d
" Marjorie Mrs r4074 Ingalls
" Nathan M (Ora E) lab PO h4483 Craigie
" Sylvester (Zeanith) mech CVAC h4049 La Salle
" Vivienne B Mrs clk M M Keller r2944 F
Boyne Herbt P h3645 Intrepid
Boynton A Fay (wid J C) r4863 Auburn dr
" Barbee r4747 67th
" Douglas R (Vida) USN r4104 Park blvd
" Eliz H r3275 Ocean Front walk
" Floyd R (Marie E) h3721 45th
" Frank H (Isabella M) h4206 44th
" Irma Mrs h454 Olive
" Jewel B aircrftwkr CVAC h2253 Chalcedony
" John P (Willie M) slsmn Boldrick's Fine Shoes h4767 67th
" Mary C Mrs h3275 Ocean Front walk
" Phillis H clk PO r454 Olive
BOYS' CLUB OF SAN DIEGO INC, Chester A Van Dusen Executive Director, 2930 Marcey Av, Tel Main 3061
Boys Mason B (Geraldine L) dist agt N W Mut Life Ins Co r El Cajon
" and Girls Aid Society Mrs Marian Rogers supt 4285 3d av
Boysen Donald R r4289 Aloha pl
" Earl B h2461 Ulric
" F A slsmn Percy H Goodwin Co r La Jolla
" H F h3927½ Hamilton
" Martin (Mabel H) h4456 Marlborough av
" Saml I (Flora) rancher h4289 Aloha pl
" Wesley clk NSD r868 Union
Boystian Eliz tchr h1733 Essex
Boyte Esther W atdt US Naval Hosp h3856 Hicock
Boyts Glenn C (Elma S) clk Piggly Wiggly h 4370 Iowa
Boyum Maurice eng r2281 Pine
" Orvald W (Hope) aircrftwkr CVAC r3563 4th

Professional Registered U.S. AUCTIONEER Sell Anything Go Anywhere

"WILD BILL"

W. T. CONKIN

REAL ESTATE BROKER

704 National Ave. National City, California

DAN ROSSI SOUTHERN CALIFORNIA GRANITE CO. AL ROSSI

OWNERS AND OPERATORS OF FAMOUS SILVER-GRAY GRANITE QUARRIES

MONUMENTS

FROM QUARRIES TO YOU "THE BEST FOR LESS"

3845 Imperial Ave. "MARK EVERY GRAVE" TEL. MAIN 9464

Bozarth Ezra C (Ella) carp U S Eng h4255 Lamont
" Iner (Margt) USN h2241 Market
" John F (Iva) USN h3130 5th av
" Walter B (Betty) USN h2739 Meade av
Bozeman Benj L (V Pauline) USN r4116 37th
" Homer D (Pearl) h4906 Del Mar av
Bozon Olga M aircrftwkr CVAC r855 23d
Bozzo Peter R barber C S Mortimer r2852 Newton av
Braas Thos G h3653 Kurtz
Braasch Willard A (Lois A) v-pres Allen's Exclusive Prescription Pharmacies h6222 Univ
Braaten Orvin J h2811 Nye
Brabant Harvey J (Della M) USN h3333 Polk av
Brabazon Anthony B carp r4248 41st
" Cecil G N clk PO r Chula Vista
" Edmund C (Irene) h3689 Grim av
" Rhoda J Mrs h4248 41st
" Ted formn P W Gavin Co r4248 41st
Brabee Ruth M Mrs with The Marston Co r 1642 7th av
Brabhan Hall W (Helen) USMC h3901 Ocean Front walk
Brabon Perry J (Lela G) (San Diego Bindery) h4490 Copeland av
Bracamontes Catalina Mrs cook r1847 Union
Brace Bernace F (Marie) USMC h1346 Pacific Beach dr
Brachmann Mary W Mrs h1984 Chelcedony
" Willa G h2041 Albatross
Brackelsberg Nathis C (Irene) aircrftwkr CVAC h4694 Bermuda
Bracken David B (M Joan) aircrftwkr RACo h819 Sunset Cliffs blvd
" Emmeal (Carrie) lab r56 16th
" Leland H (Elva) aircrftwkr CVAC h4970 Auburn dr
" Mary h440 Cedar
Brackett Caroline T W (wid C J) h2860 Copley
" Carrol H (Lylene Y) mach CVAC h4477 Noyes
" Fred S r3755 Pringle
" Richd T USN h3952 Atascadero dr
" Robt W writer r2860 Copley av
" Robt W jr carrier PO r3755 Pringle
" Sumner r3755 Pringle
" Wilfreda C (wid Chas) milk sta atdt CHD h1833 National av
" Winnie T Mrs r4022½ Swift av
Brackhahn J A r704 Ft Stockton dr
Brackin David B (Amy E) USN h3760 Logan av
Brackins Warren J (Rita) millmn Westn Lbr Co r1645 Columbia
Bracklesberg Norma r4694 Bermuda av
Brackman Leroy J (Billy) aircrftwkr CVAC h4048 Twiggs
Bracamantes Ignacio h6571 Newcomb
Bracy Bernice slswn Whitney & Co r1871 Sunset blvd
" Carl V (Gertrude) USMC h4043 Univ av
Bradaric Steph (Anna) cook h5276 Cass
" Steph jr bartndr Anthony Matovich r5276 Cass
Bradbeer Chester B (Rowena) constr supt SCTCo h3129 Freeman
Bradberry Barney T jr USN h3028 Lowell
" Esther E Mrs h3046 Lowell
" Geo D (Lily H) gdnr Pub Sch h238 N Francis
" Kay r3046 Lowell
" Rull E (Ethel M) h4855 Lantana dr
" S H (Kathleen) riveter CVAC h5150 Bayard
" Waple D emp S H Kress & Co r238 N Francis
" Wilma D clk r238 N Francis
Bradburn Geo R (Maud E) plmbr A O Reed & Co h3772 37th
" R R bartndr r621 Market
" W E h1961 Burton
Bradbury Anne K USN r3855 Pringle
" Arth W (Ruth) with The Marston Co h4628 Esther
" Clara M Mrs h2877 Adams av
" Geo r3421 Elliott
" Gerald aircrftwkr CVAC r4429 Arizona
" John C (Isabel) emp NAS h810 S 27th
" Lou F (Irene) inspr State Dept Agri h5312 El Cajon blvd
" Patricia C emp SFRy r3620 India

Patten-Blinn Lumber Co. SINCE 1880

LUMBER - BUILDING MATERIAL and SUPPLIES

PLANING MILL - ROOFING MATERIAL

First Ave., S.W. Cor. Island Ave.

Main 7134 San Diego

O. E. FISCHANG & SON

Dispensing

OPTICIANS

Medico-Dental Bldg.

1254 3d Ave.

Tel. Franklin 2949

Bradeen Clara slswn Kay Jwlry Co r2151 Mendocino blvd
Braden Alma V ofc sec A E Moore h2962 Rosecrans
" Hal C waiter h3617 Strand way
Bradeur Marie A Mrs with The Marston Co r 336 W Hawthorn
Bradey Caroline H Mrs mgr El Jean Apts r 830 12th av
" Wm (Caroline H) clk h830 12th av
Bradfield Ardean B Mrs clk USN r3538 Monroe
" Geo W r3654 42d
" Jos E (Ardean B) aircrftwkr CVAC h3538 Monroe av
" Lawrence roofer BR&PCo r Chula Vista
" Louis E (Grace) carp CMCo h2560 Bway
" Richd (Jane) USN r1040 14th
Bradford Albt M mech Fairmount Garage r 4270 Univ av
" Allen (Augusta) mech P M Hanson r4201 Ocean View blvd
" Carol Mrs emp Childrens Convalescent Home r850 S 36th
" Chas H h2401 G
" Clarence W (Gertrude M) USMC h66170 Shannon av
" Donald (Dorothy) USMC h1331 4th av
" Dorothy E Mrs sten B of A r1331 4th av
" Doss (Vivian) mech RACo h3031 El Cajon blvd
" Garnet Mrs r818 Sutter
" Geo G USN h4045 Kansas
" Gertrude M biller Gas Co r6610 Shannon av
" Haywood (Edna) USN r1438 Fern
" Helen Mrs asst J D Hartley r4045 Kansas
" Henry aircrftwkr CVAC h3245 Webster av
" Holt W (May W) mgr Milk Containers Service Inc h1057c Albion
BRADFORD J W (Henrietta L) Real Estate, 3522 Felton, Tel Randolph 1311
" Jack E clk r3031 El Cajon blvd
" Jack E (Betty) USN r1440 Morena blvd
" Jas H h3037 Ashfield la
" Kathleen watch rep Louis Jacobson & Son r2118 E 10th
" Mack (Maggie) emp NIW h3445 Dells dr
" Myra B lndywkr D M Cooper r Natl City
" O Max mech RACo r3031 El Cajon blvd
" Richd F r3522 Felton
" Robt J (Margt A) USA h3522 Felton
" Rose supvr nurse Co Hosp
" Walter D (Eileen) slsmn Mountain Meadow h4659 Texas
Bradley Alice E (wid Wm) h3946 Illinois
" Alice L tchr Pub Sch r3946 Illinois
" Anna nurse Fraser Hall r3629 Mission blvd
" Arth (Florence) USA r1461 G
" Arth R (Esther M) USN h2442 Nimitz
" Audrey C Mrs teller FNT&S Bank r4119 Fairmount av
" Bertha Mrs h751 Zanzibar ct
" Bettie E h1122 Tourmaline
" Betty B h3926 Hicock
" Carl R (Alma A) electn NAS h3602 Polk av
" Carrie Mrs aircrftwkr CVAC h3542a 38th
" Chas E USN r1027 15th
" Clarence J (Mabelle) waiter h1235 Univ av
" Clark F (Marie N) radio eng h1657 Sunset Cliffs blvd
" Claude C (Iona E) pntr r3908 Wightman
" Donald H emp Sherman's Dine & Dance r Natl City

GEORGE W. BROWN

Real Estate Broker

IN SELLING OR BUYING

CALL AT 521 B St. Tel. M. 1444

McINTOSH & DUNMORE

UNITED MOTORS SERVICE

Our Specialty—Complete Ford - Plymouth - Chevrolet Service
Valve Grinding - Brake Relining - Motor Tune-Up
Washing - Polishing - Steam Cleaning

Distributors for MILLER TIRES - PDQ BATTERIES

Main 9652 303 Market St.

CAMPBELL CHEVROLET CO.

1600 BROADWAY TEL. FRANKLIN 1234

Michigan Mortgage Co.

•

Eagle Investment Co.

•

Jos. E. Shreve

•

Real Estate Insurance

•

244-245 Spreckels Bldg.
121 Broadway
Telephone Main 9141

HART

HEAT TREATING and WELDING

—

ACETYLENE and ARC WELDING

—

We Specialize in FLAME HARDENING

—

189 National Ave. Chula Vista

GLEN ABBEY MEMORIAL PARK

THE PARK-LIKE CEMETERY

Phone Zenith 0362
Chula Vista, California

BRADLEY
" Dorothy r203 29th
" Earl J (Grace) patrolmn Gas Co h4122 Wilson av
" Edwin (Edith) mach h2403 Island av
" Eug (Audrey) USN h4119 Fairmount av
" Eva R maid CVAC r2775 Boston av
" Evelyn emp SCTCo r4479 33d
" Florence (wid W B) h3142 Granada av
" Florence M music tech h2266 Pine
" Frank G (Bessie A) h1409 Meade av
" Geo (Annie) aircrftwkr CVAC r2331 2d av
" Geo E Mrs r4201 Jackdaw
" Geo W (Nellie L) supt Benton Roof & Paint Co h3744 Grim av
" Gladys E clk State Div or Real Estate r3805 Swift av
" Harold B (Sybil I) USN h3794 37th
" Harold H (Balboa Park Riding Academy) r El Cajon
" Harry wldr Gas Co h4929 Monroe av
" Helena Mrs aircrftwkr RACo r2775 Boston av
" Henry A (Lucy H) h728 San Gabriel pl
" Holley M h1735 Westinghouse
" Howard H (Balboa Park Riding Academy) r La Jolla
" Isla L clk U S Naval Hosp
" Jas D h2172 Burroughs
" Jas V (Mae) h5157 Bedford dr
" Jennie T Mrs r4459 32d
" Jessie Mrs h2742 5th av
" Jessie K (Yvonne) USN h5025 Marlborough dr
" Joe B (Esther B) gro 420 G
" John E h3329 Convair
" John F (Elsie) carrier PO h3853 Florence
" Kath H waiter U S Grant Hotel r1921 A
" Kathryn A Mrs appr Southwest Optical Co r848 Cardona
" Kenneth E jr (Laura J) aircrftwkr CVAC h4289 Hilltop dr
" Lee E (Ida M) aircrftwkr CVAC r2775 Boston
" Lena Mrs r707 17th
" Leonard A (Cath) mech h4983 34th
BRADLEY LESTER G (Lillian) Pres-Treas Union-Tribune Publishing Co, h515 San Gorgonio, Tel Bayview 4993
" Lottie M (wid W G) emp NAS r220 30th
" Lou (Esther) USN r604 3d av
" Lucile E h3323 Grim av
" Lulu A (wid J D) h3714 42d
" Madge lawyer 530 Bway R 702 h1609 8th av
" Mae G (wid H M) h4388 36th
" Mary C Mrs with The Marston Co r1425 4th av
" Maybelle (wid L W) mgr Town House Apts h2366 Front
" Merritt h3015 Comstock
" Orlando (Bilate R) cook h2128 Meade av
" Orlon L (Gladys) USN h3805 Swift av
" Owen D driver Wilson & Co r El Cajon
" Paul O h3901 Orange av
" Quintin (Alleen) USMC h3336 Russell
" Ray A emp SDERy r Coronado
" Raymond R (Eleanor S) h148 W Spruce
" Robt B (Maurine E) USMC h3620 6th av
" Robt C (Balboa Park Riding Academy) r La Jolla
" Roy r1059 2d av
" Sarah Mrs cash r4760 68th
" Sidney B (Adella) h4122 44th
" Theresa S atdt U S Naval Hosp r102 W 30th
" Thos H (Ethel) aircrftwkr Rohr A Corp h 1830 Market

BRADLEY
" Virginia H h7219 Linda Vista rd
" Wayne K mgr Fox Egyptian Theatre r4525 Natalie dr
" Wm (Caroline) clk E A Whatley h830 12th
" Wm F (Wanda A) USMC h7082 El Cajon blvd
BRADLEY-WOOLMAN MORTUARY (Claude Edna, L Bernice and Bradley C Woolman) Morticians, 538 Cedar, Tel Franklin 7423 (For further information see page 72 Buyers' Guide and right top corner cards)
Bradley's of Sou Cal Inc liquors 307 Plaza
Bradlor Leon (Minnie) clk Lewis Outfitting Co h4604 55th
Bradman Alice C waiter Manning's Inc r3534 Ray
" Fredk C (Marian F) aircrftwkr CVAC h5811 Lindo Paseo
Brado Margt S (wid H J) h412 W Robinson av
" Verne S (Grace D) electn h314 W Robinson av
Bradshaw Anna B Mrs cook US Naval Hosp r3021 Ocean View blvd
" Arth (Martha C) clk ESDCo h3568 Quimby
" Arth J USA r3568 Quimby
" Betty J WAVE r2606 3d av
" Chas A (Sontina) USN h1425 1st av
" Chas C USA r2568 Quimby
" Clarence (Edna) aircrftwkr CVAC h4483 Idaho
" Duggins A (Sadie) USN h2848 Ash
" Earle B (Ruth) USN h4335 50th
BRADSHAW ELDON G (Josephine) Agent New York Life Insurance Co, 426 Bank of America Bldg, 625 Broadway, Tel Franklin 6651, h3865 Ocean Front Walk
" Eliz Y Mrs h4657 E Talmadge dr
" Gerald E (Marguarite H) USMC h5204 Groveland av
" Gilbert (Loraine) USN h4575 Mississippi
" Glenn J (Betty J) USN h2606 3d av
" Glenn W h4010 Falcon
" Grace S (wid G B) h904 Bush
" Harold (Cath) h5255 35th
" Helen A Mrs clk h610 W Laurel
" Homer H cook r562 4th av
" J H h7034 Fulton
" Jas (Bertha) mech h4279½ Menlo av
" Jas W USA r4720 Mansfield av
" Judson P (Shirlee) USN h4575 44th
" K Wally driver Loose-Wiles Biscuit Co r Pacific Beach
" Lemuel O h6488 Lanston
" Loris J slswn Pac Beach Lbr Co r1704 Reed
" M Naomi asst Churchill, Redelings & Schlappi r2626 Madison av
" May emp CVAC r2797 San Diego av
" Naomi Mrs librn h2626 Madison av
" Norman L (Audrey) with Service Command Unit USN h2051 2d av
" Omer C (Myrtle A) aircrftwkr CVAC h4276 Myrtle av
" Orvetta clk Army & Navy YMCA r137 Beach
" Paul D (Margt B) gro 3794 30th meats 3393 Adams av 2862 and 4663 El Cajon blvd 3434 Midway dr and 315 Univ av h4600 Kensington dr
" Paul H (Caroline) driver Pac Beach Lbr Co h1704 Reed av
" Raymond L mech Ralph's Refrig Serv r1261 Prospect
" Robbie h6917 Fulton
" Saml F with UICo h24 24th
" Sylvia M Mrs h4542 30th
Bradstreet Eliz (wid E J) r817 Cordova
BRADSTREET & DUN, See Dun & Bradstreet Inc
Bradt Albt W reprmn SCTCo r Chula Vista
" Charris r3230 Goldsmith
BRADT GARRETT G (Esther A) Real Estate Broker, Income Properties and Exchanges Home Bargains, Ranches and Subdivisions Trust Deeds and Loans, 1152 7th Av, Tel Franklin 6393 and Main 8188, h3230 Goldsmith, Tel Bayview 4537
" Garrett G jr USN r3230 Goldsmith
" Kenneth L (Ruth) USA r4332 N Talmadge dr
Bradway L E Mrs r1571 8th av
" Raymond S (Susan M) piano tuner h1958 32d

THE PENN MUTUAL LIFE INSURANCE COMPANY

INSURANCE — ANNUITIES

504 UNION BUILDING FRANKLIN 7141

GEORGE C. HOWARD, General Agent

PLUMBING - HEATING - REPAIRING

A. O. REED & CO.

Main 2141
672 Eighth Av.....San Diego

Bradwell Geo F (Loretta) mech NAS h3140 Univ av
Brady Albt L (Goldie) mech r2320 Denver
" Alice Mrs h4137 Cherokee av
" Cath B Mrs slswn Huneck's r4423 Montezuma rd
" Chas R (Myrtle E) h1045 Loring
" Delmar A (Anebelle) USN h4153 Mississippi
" Emery C (Marion V) USN h2231 Harrison av
" Eug (Juanita) USN h4410 Bayard
" Eug W (Ophia) aud h2818 Collier av
" Faris E (Leone D) driver L A Distributing Co h5110 35th
" Harvey C mech CVAC h4546 Florida
" Howard L (Rosalee) jig bldr CVAC h4630 Winona av
" Howard R h6852 Phillips ct
" Ira jr r4125 Illinois
" Ira B (Florence) h4125 Illinois
" Irene mach opr Muehleisen Mfg Co r1204 18th
" Jack (Kath) h5924 Montezuma rd
" John r2818 Collier av
" King musician r325 Market
" Leslie E (Ruth) fishermn h4933 Voltaire
" Lois h3931 Greenwood
" Margt M (wid J L) h3395 31st
" Marion L h3467 Kenyon
" Marion V cash Pickwick Hotel r2231 Harrison
" Marjorie Mrs nurse J C Campbell Dentists r 4396 44th
" Martha E (wid E P) musician h3575 Adams
" Mary L Mrs h4407 Cleveland av
" Merle C (Rose E) aircrftwkr CVAC h4440 Del Monte av
" Michl F electn r755½ 8th av
" Nellie J Mrs h812 Ormond ct
" Opal M Mrs tchr Pub Sch r5167 Marlborough dr
" Ralph A (Leslie) r4555 Cherokee av
" Robinson S USMS r4407 Cleveland av
" Thos J (Marjorie E) USA r4396 44th
" Van W (Opal M) (Brock Brady Co) h5167 Marlborough dr
" Vera J waiter Whitney & Co r901 7th av
" Wm (Helen) USMC r329 W Date
" Wm E (Lillian E) chauf h731 18th
" Wm J (Ruby) USN h34 Evans
Brae Grace slswn SR&Co r La Mesa
Braend Amelia C Mrs h704 Ft Stockton dr
" Charlotte Mrs waiter h1243 11th av
Braga Manuel P (Emily) fishermn h1160 Rosecrans
" Melvin (Jenny) slsmn r1160 Rosecrans
Bragdon Nancy r4554 Campus av
" Ruth M Mrs h4554 Campus av
Bragg Chas USN r104 B
" Danl J USA r1129 28th
" Goldie h1129 28th
" Harvey B (Lileah P) USN h4147 Louisiana
" Helen Y typist Gas Co h2964 Thorn
" Lovell lab NAS r1847 F
" Milton P (Ruth C) slsmn GRHFCo h714 26th
" Noble V USA h1129 28th
" Olive E nurse h3716 Wilson av
" Phyllis I page S D Pub Library r714 26th
" Raymond J tourist camp 944 Thomas av h 4286 Cass
Bragger Martha Mrs h3768 Eagle
Bragonier Adele Mrs h4082 Mississippi
Brahm John P (Mary) USN h726 York ct
Brahmer Miles H (Bernice) clk h906 21st
Brahs Ernest aircrftwkr CVAC r3827 Superba
Brailey Chester B (Patricia) h3403 Park blvd
Brailo Steph J (Jane W) USN h2230 2d av
Brailow Meyer tailor r1135 3d av
Brainard Arth A jr (Doris) aircrftwkr CVAC h 716 Cordova
" Edw G (Verna M) techn J C Campbell h4022 Hamilton
" Galina M Mrs compt opr Safeway r3032 Fenelon
" John T (Galina M) USMC h3032 Fenelon
" Rachel Mrs r4342 Wilson av
" Vincent (Clara) tchr Pub Sch h1418 Sutter
" Francis M (Wilberta J) aircrftwkr
Brainerd CVAC h4040 36th
" Wilberta Mrs printer U-TPCo r4040 36th

ARROW TRANSFER

City Carrier — Contract Carrier
Radial Highway Common Carrier

Los Angeles: 6512 S. Holmes Ave. Phone JE-2320
San Diego: 335 West G St. Phone Franklin 7221

Brais Harold J (Ruth) USA r6040 Meade av
" Ruth Mrs clk L L Claydon r6040 Meade av
Braisted Nancy clk YWCA r3511 Isla Vista dr
" Peter (Margt M) police SDPD h609 64th
Brake Jas r1665 9th av
Brakebell Alice S clk J Jessop & Sons r3824 4th av
Brakefield Hollie C (Helen H) rep Standard Brands h3565 Texas
" Hubert J restrwkr U S Grant Hotel
Braker Gady E h3670 Marlborough av
" Philip (Edith) USMC h2480 Harney ct
Braley Bernice tel opr SCTCo r Coronado
" Bette L compt opr KWCo r1916 Westinghouse
" Doris clk CVAC r935 Bway
" Gerald L opr SDERy r4570 Pacific
" Howard C slsmn SR&Co r4343 Ocean blvd
" Jas H h1916 Westinghouse
" Leo L (Bernice L) USN r4648 F
" Richd A wldr CMCo r Chula Vista
" Virginia M clk KWCo r1916 Westinghouse
Braly Earl J (Eleanor) USN h2450 Woden
" Harriet P (wid E A) r4532 36th
" Mayme C (wid Clark) h3736 Ward rd
Bram Fred E (Ada E) mach h1431 F
Braman Carl A (Eliz) eng CVAC h4549 Valencia dr
" Howard E (Sidney) electn CVAC h2060 Bacon
Bramante A S h3025 Boston av
Brambila Jos A aircrftwkr RACo h1408 Kettner blvd
Bramble Earl aircrftwkr RACo r3322 Bancroft
" H Earl (Helen) aircrftwkr RACo h3777 Riviera dr
" Henry W (Affie) acct and staty 1013 Univ av acct 1025 do h3322 Bancroft
" Wm K USA r3322 Bancroft
Brame Chas A r1356 Union
" Walter W (Dolores) USN h4876 Voltaire
Bramer Gus T (Alice L) jan Safeway h3229 46th
Bramhall Edwin E (Margt G) USN h3735 Udel
" Ernest emp El Cortez Hotel
Bramham Albt P (Anne) eng h4086 Alabama
" Albt P jr USN r4086 Alabama
" Rosebeth bkpr r4086 Alabama
Brammer Gordon H (Marie C) h4316 Van Dyke av
" Wm M jr electn CEW r2616 A
Bramson Court 3217-3221 Bramson pl
Bramsted Gig (Mickey) dispr CVAC r4507 Boundary
Brancaccio Jos r3707 3d av
Brancaleone Anthony (Rose) fishermn h2051 Columbia
" Antonio (Francis) mech h1369 Columbia
Branch Dwight O (Winifred E) USN h326 Thrush
" Eber G (Hilda W) lab SDERy h247 S 49th
" Edwin L (Olive H) h3931 Illinois
" Eliz Mrs waiter Paul Valle jr r2954 Juniper
" Ernest A with UICo r4308 Univ av
" Florence I Mrs waiter Theatre Cafe h4780 Bancroft
" Gertrude M with The Marston Co r725 W Kalmia
" Herbt J (Mary A) h725 W Kalmia
" Janette r137 Evans
" John W (Devada) mach CVAC h1867 Reed av
" Julius J (Virginia L) aircrftwkr CVAC h 4162 30th
" Kath aircrftwkr CVAC r2982 Laurel

PAINT MANUFACTURERS

—

House Paints
Enamels
Varnishes

BENTON ROOF & PAINT CO.

2136 Kettner Blvd.
Franklin 5108

ROOF CONTRACTORS

—

"Factory-to-You" prices on Quality Paints

—

Established 1910

LORENZE W. BARNEY CO.

•INSURANCE

• Real Estate

619 First Natl. Building
Franklin 6116
SAN DIEGO

La Jolla Office
864 Prospect St.
Tel. Glencoe 5-4545

LAWSON-SCHILLER CO.

JEWELRY - SILVERWARE - WATCHES

1170 5th Ave. Tel. Main 3011

JOHNSON-SAUM COMPANY
FUNERAL DIRECTORS
1408 Fourth Ave. Telephone Main 6168

BANK OF AMERICA N. T. & S. A.

For Further Information SEE PAGE 34 BUYERS' GUIDE

Goodwill Industries

Gives Work to Aged and Handicapped Persons

MYRON INSKO Ex. Sec.

Tel. Fr. 7401

402 Fifth Ave.

"Not Charity But a Chance"

ACME MAILING SERVICE INC.
SALES PROMOTION
Multigraphing - Mimeographing
SELECTED MAILING LISTS
ADDRESSOGRAPH PLATES
919 10th Ave. Franklin 5696

BRANCH
" Leslie H aircrftwkr CVAC r2632 L
" Myrtle Mrs aircrftwkr SACorp h2982 Laurel
" Naomi E Mrs h4501 Norwood
" Phyllis W clk W H McCarty r247 S 49th
" Richd C h3328 Kurtz
" Richd K clk Sutherland Stamp Co r247 S 49th
" Saml J (Vivian) SDERy h6943 Saranac
" Thos E (Irene H) eng RACo h4676 West Point Loma blvd
" Thos E printer Sutherland Stamp Co r247 S 49th
" Walter L (Martha A) h3954 Texas
" Wm R (Agnes H) clk CVAC h4999 Catoctin dr
Brand A W apt mgr h5023 West Point Loma blvd
" Alf W (Lela) slsmn h1574 4th av
" Arvid M (Dolores B) USN h4871 Wightman
" Benj E (Betty) USMC r5137 Muir av
" Berton D (Mary J) h4725 Coronado av
" Berton D (Frances E) lab City Park Dept h4557 Narragansett av
" Ethel C Mrs gdnr Paul Kleinsorge h5970 Fulton
" Harold L USA r4557 Narragansett av
" Herbt D (Marjorie M) dept mgr Fleming's Pharmacy h1634 Meade av
" J Alton (Silyl M) electn h4268 C
" Jas USN r4557 Narragansett av
" Jewel A r4725 Coronado av
" Juanita M tel opr SCTCo r4557 Narragansett
" Lamont O h6970 Fulton
" Lillian Z h4414 Calle Campana
" Marjorie M sten W H Newman r1634 Meade
" Sally Mrs emp NAS h4134 Taylor
" Sidney E electn r4557 Narragansett av
Brandal Gus (Lise) mstr mariner h6138 Bway
Brandell Earl L h2343 Judson
Branden Arth S h2209 Comstock
Brandish Thos W (Nellie L) USCG h4367 Mississippi
Brandon Dorothy clk K R Madison r2224 Newton
" Ellis USN h2224 Newton av
" John W (Alice) pipeftr U S Naval Hosp h 1848 Cypress av
" Valentine N (Gertrude) chf clk NPWD h4351 Sierra Vista
" Vera H h3457 Victory
" Viola A hskpr U S Naval Hosp
Brandow Arth P (Kath) aircrftwkr CVAC h4432 Carmelo
" Walter h3708 Crane pl
Brandt C Chas (Mary) leadmn City Water Dept h1528 Granada av
" Chas S (Frances A) eng CVAC h1669 Sunset Cliffs blvd
" Courts 1637 State
" Fanny (wid Harry) h1932 Una
" Frances A Mrs interviewer USES r1669 Sunset Cliffs blvd
" Glenna L h3306 Taylor
" Harold M (Doris M) USN h2043½ Columbia
" Hugo (Pearl I) USN r4351 Maryland
" Iva aircrftwkr CVAC r1827 Ebers
" Jack jr (Lena) aircrftwkr CACorp h4420 38th
" Jacob H mgr Cathedral Vista Apts h1425 4th av
" Leroy h4329 Olney
" Lorenzo I (Alice M) USMC h3732 36th
" Margt r1012 C
" Margt Mrs ofc mgr Z S Brandt r El Cajon

BRANDT
" Mary Mrs 2d hd furn 2046 Univ av r1528 Granada av
" Mildred T Mrs opr SDERy r263 21st
" Ralph K (Georgine L) USN h3362 Meade av
" Ray H (Josephine) h945 Harbor View dr
" Thos H (Mildred) deckhd SDERy h253 21st
" Zeke S (Margt M) ins 861 6th av R 410 r El Cajon
Brandvig Lawrence C h2232 W Dunlop
Brandys Edw L (Evelyn H) eng h3047 Union
Branham Effie kitchen hlpr Co Hosp r4052 Hillcrest dr
Branigin Mary Mrs r4751 Edgeware rd
" Susan M music tchr 4751 Edgeware rd
Branin Willis I announcer Radio Sta KGB r La Mesa
Brannan Kenneth (Marian M) USMC h4464 Marseilles
" Luther restr wkr r836 Front
" Reuben E h3932 Greenwood
Brannen Marion B Mrs r2151 Ft Stockton dr
" R H formn NIW r Bostonia
Brannigan Jane Mrs h rear 3956 30th
Brannin Edw USN r4174 San Miguel av
" Mollie emp MT&ICo r Lemon Grove
" Norma cash Roland's r4147 San Miguel
Brannon Alta B Mrs clk S D Zoological Soc h3535 32d
" Amy indywkr Snow White Lndy r3551 Newton
" Ann M Mrs h3792 31st
" Clarence L USN r3551 Newton av
" Edwin O (Ellen I) slsmn Good Humor Ice Cream Co h3529 41st
" Elbert (Ona) USMC h431 18th
" Ernest O (Maxine L) mech h1721 Reed av
" Fred J (Mildred) aircrftwkr CVAC h3990 Richmond
" Geo A (Amy) whsmn SDI&CSCo h3551 Newton av
" Glenne A r3535 32d
" H H (Doris) USA h4421 Mississippi
" Jas (Mary) fishermn r3236 Keats
" Jas C USN r3236 Keats
" Lollie cook r563 5th av
" Ralph W (Carrie P) emp MT&ICo h4572 Mississippi
" Roy (Sadie) aircrftwkr CVAC h4143 Twiggs
Brans Henry A (Minnie G) chf acct FPHA h 6821 Newbold ct
Branscom Delbert F (Coribel) aircrftwkr CVAC h1615 1st av
Bransetch Andw carp r2849 India
Bransford Jack T (Thelma M) police SDPD h 3137 Logan av
" Robt L (Suzanne C) USN r4738 34th
Branson Ben C (Mary E) clo clnr h3779 29th
" Everett C h6556 Kelly
" John M (Lillie M) mech h1927 Adams av
" Mary S Mrs clk h4525 Long Branch av
" Paul C (Jerry) USMC r3779 29th
" Wm R h2575 Comstock
Branstetter Theo A (Donna P) USN r3402 40th
Brant A L (Velma) h1357 3d av
" Bert B (Brant's) r1250 6th av
" Geo W (Eva) USN h3012½ Adams av
" Grace L collr Pac Trade Exchange r2870 Copley av
" Margt (wid J L) h2870 Copley av
" Velma L Mrs driver Exclusive Florists r 1357 3d av
" Wendell B (Florence) h4054 Florida
Brant's (B B Brant, Milton Apelby, L J Coyne) men's furngs 702 5th av
Brantingham Guy E (Agnes) slsmn College Motor Co h849 Emerald
" Ray slsmn Business Equip Co r849 Emerald
Brantley Alberta Mrs maid h2144 Harrison av
" Artha J h2804 Chesterton dr
" Danl T jan Goodyear Serv h3094 Webster
" Irene (wid J D) gro 1462 B
" Richd E (Jane) USMC r2980 C
Brantner Jas h2272 4th av
" Sonia J r2272 4th av
" Stephanie r2272 4th av

EQUITABLE LIFE INSURANCE CO.
OF IOWA
DWIGHT E. KEIDER, General Agent
630 San Diego Trust & Savings Building — Franklin 0162

DIXIE LUMBER & SUPPLY CO.
3925 Ohio St. at University Ave. Tel. Jackson 2155

Brasch Helen H Mrs supvr CP&RD r3518 McCandless blvd
" Milton (Helen) aircrftwkr CVAC h3518 McCandless blvd
Brasel Geo A (Margt) USA h2038 29th
Brashear Carl USA r3125 Webster
" Chas C (Shirley) USA r3220 Newell
" Eug C (Nancy M) restr 3102 Clay av h241 S 31st
" Jay W (Lolita R) USA h4105 Iowa
" Lolita aide Hillside Hosp r4105 Iowa
" Margt (wid J E) aircrftwkr CVAC h2941 Imperial av
" Walter (Grace) h1725 Sunset Cliffs blvd
" Wm (Viola) cementwkr h3125 Webster
Brasher Hobart A (Virginia) USN h3466 Main
" Lovie D maid U S Grant Hotel r115 No 28th
Brasile Ellen F opr SDERy r2004 S 40th
Brask Wm J (Lorraine) USN h2442 F
Brass Peter (Verna) aircrftwkr h1570 4th av
BRASS RAIL BUFFET THE (Arth A Cloninger, Leo A O'Neil) Famous for Fine Foods and Liquors, 530 B at 6th Av, Tel Franklin 4836
BRASS RAIL LIQUOR & SMOKE SHOP (The Brass Rail Buffet) 514 B
Brassey Leo C (Carrie M) reprmn Harrington's Appl Serv h3229 Barnard
" Lon A (Zilla D) mach opr BPW h3607 46th
" Zilla D Mrs slswn The Sweet Mart r3607 46th
Brassfield Johnnie F h2715 Camino Pradera
Brastina Geo cook r1135 3d av
Braswell Anna B h1307 Palmer ct
" Jas H (Eliz M) USN r3547 Marlborough av
" Mabel B Mrs tmkpr CVAC h2015 Bway
Brasz Lois V sten r650 11th av
Brateman Abr USN h1721 4th av
Brath Geo B h1208 Rosecrans
Brather Chas bartndr and mgr Raleigh Apts h1931 Market
Bratkosky Geraldine teller SCTCo h2434 Harney ct
Bratley Chas M reprmn SCTCo r La Jolla
Bratlien Kaare T (Opal) carrier PO h4030 32d
Bratt Harold (Mary J) USN h3720 Franklin
" Ramon D J (Edna) pharm Mission Cliff Pharm h2219 Madison
Brattain Harry B (Bess L) aircrftwkr CVAC h5111 Slyvanite dr
Brattebo Oscar h6911 Sperry ct
Bratten Barbara A clk SCFL
" Chalmer h3038 Comstock
Brattin John T (Tillie) inspr NPWD r320 Fir
Bratton Donald O (Cora) USA r5352 Trojan av
" Geo W slsmn F R Casey r1440 6th av
" Hubert L (Pauline) plmbr Ed Shafer h1521 Thomas av
" J R (Marian G) USN h4330 Boston av
" Kenneth r1839 Front
" Lake C (Burda B) h3723 46th
" Myrl P (Dorothy A) clk h1725 4th av
" Otto h2154 Moore
" Paul E meat ctr Carl Thudium
Bratz Mary A clk City Bd of Educ r Coronado
Brauard Chas (Eliz) mgr King George Hotel h 3410 Granada av
Braubach Fredk W jr insurance broker with Cal-Western States Life Ins Co h1865 Titus
Brauchler Stanley H (Josephine) watch repr 4811 Newport ov h4825 Coronado av
Brauer Easton B (King & Brauer) r Bev Hills
" Herbt P h2576 Nye
" John M USA r4367 Idaho
" Martin G (Norma E) inspr NPWD h4367 Idaho
" Norma M tchr r4367 Idaho
Braught Mildred h3427 Liberator
Braughton Lester (Margt S) aircrftwkr CVAC r4622 Dwight
Braun Adolph (Jennie) aircrftwkr CVAC h4426 49th
" Carl R jr (Alma) USN h3734 Hemlock
" Chas W (Marion) bratndr Saratogo Grill h 2329 C
" Donald W (Irene) USN h822 Felspar av
" Elsie H (wid O G) h2904 Monroe av
" Ernest (Marie) clo clnr 753 8th av h843 13th
" Flossie A Mrs h4448 30th

LOREN L. MAYNARD
REALTOR
COMPLETE REAL ESTATE SERVICE
HOMES - RANCHES - GROVES
8091 La Mesa Blvd. La Mesa
Tels. Homeland 6-5844 6-5584

BRAUN
" Howard C (Lida D) h4383 Felton
" Irene R nurse Mercy Hosp r3781 Goldfinch
" Irene S clk F M Soares r5312 El Cajon blvd
" Jas A h337 Woodman
" John W r4448 30th
" Jos J (Leah) formn CVAC h922 Wilbur av
" Louis J (Irene S) h5312 El Cajon blvd
" Marvin h2713 Camino Pradera
" Marvin r2933 1st av
" Mary E h3120 Addison
" Oliver (June) r3830 Superba
" Rudolf h3315 Chamoune av
Braune Earldene D Mrs emp Parmelee-Dohrmann Co r4126 39th
" Norman E (Earldene) USN r4126 39th
Brauns Karl C lieut USNR r3366 6th av
Braunschmidt Michl S driver Anderson Furn Co r701 7th av
Braunsdorf Basil L (Jewel) slsmn h3724 Cherokee av
Braunstein Arth (Rose) eng CVAC h1312 12th
" Rose M slswn LCCo r1312 12th av
Brautigan Lottie Mrs h2257 Logan av
Brautlacht Geo S h3571 Valiant
Brav Theo G (Ruth) liquors 3395 30th h4575 Estrella av
Bravard Opal Mrs emp NAS r821 Univ av
Braverman Harry G (Mildred) emp RACo h3657 Ingraham
" Henry slsmn r3927 8th av
" Hymen M (Thelma T) aircrftwkr RACo h4346 Market
Bravo Carlos A (Dolores) jan CVAC h1882 National av
" Dolores B indywkr US Naval Hosp r1882 National av
" Mercedes r1882 National av
Brawer Christine Mrs r2635 Logan av
Brawner Dan W with UICo r Bostonia
" Ettabelle M Mrs h1792 Titus
" Farris USA r4183 Mississippi
" Laura S (wid C W) h4183 Mississippi
" Mary B Mrs h2920 B
" Sadie Mrs aircrftwkr CVAC h4054 50th
Braxton Gladys M sten PGL h1010 16th
" Ulysses S (May) bellmn Knickerbocker Hotel r620 3d av
Bray Agnes Mrs clk Cal Dental Supp Co r4532 Illinois
" Arliss D interviewer Walker's r4071 Adams av
" Austin W (Cora P) opr SDERy h3614 43d
" Burney D h7127 Hyatt
" Carrie T Mrs r2337 Commonwealth av
" Florence P r3654 Highland av
" Geo H (Helen P) gas sta 3939 Pacific hway h 3654 Highland av
" Herbt G (Violet) slsmn h143 25th
" Jos T (Evelyn M) USN h3411 Felton
" Lenard V mech Modern Music Co
" Lillian (wid C A) r411 W Univ av
" Nettie fctywkr J T Beamon r3480 National
" Olin D (Emma) USN h2135 Franklin av
" Robt h3577 Intrepid
" Robt (Helen) USN r3675 7th av
" Robt E (Ruth C) chauf B&W Cab Co h3757 Swift av
" Ronald T gro 2170 1st av r Natl City
" Walter N (Eleanor G) aircrftwkr CVAC h 5885 Estelle
" Wm E (Nora B) printer U-TPCo h3757 Swift
" Wm L (Nettie) auctioneer h3480 National av

PERCY H. GOODWIN COMPANY
GENERAL INSURANCE
300 FIRST NATIONAL BUILDING
Main 9171

GEO. F. OTTO & SON
"When You Say It With Flowers Say It With Ours"
FLORISTS
3572 Logan Ave.
Tel. Main 2871

MARK HANNA
ESTABLISHED 1925
CHRYSLER and PLYMOUTH MOTOR CARS
Tel. Franklin 7557 Sales and Service India at C

AVELDSON-FISHER CO.

INSURANCE—ALL FORMS

530 BROADWAY, ROOM 204 S. D. TRUST & SAVINGS BLDG. TEL. FRANKLIN 7543

MERCHANTS CREDIT ASSOCIATION

RETAILERS CREDIT ASSOCIATION

15TH FLOOR SAN DIEGO TRUST & SAVINGS BUILDING

Telephone Franklin 6241

Affiliated with the National Retail Credit Association, National Consumer Credit Reporting Corporation, The Associated Credit Bureaus of California, Inc., and Associated Credit Bureaus of America

COLLECTIONS $ FOR D-E-B-T-S

- - CREDIT - - REPORTING

PROMPT ACCURATE SERVICE

PORTER'S RIDING CLUB

RIDING INSTRUCTION

EVENING CLASSES A SPECIALTY

PRIVATE PARTIES BY APPOINTMENT

HORSES BOARDED

Fred Porter - Prop. and Mgr.

Woodcrest 5352 Mission Valley

Sixth Street Extension

Braya Sam J jr h2821 Nye
Brayley Gerald L h2336 Comstock
Brayton Jack (Esther) USMC r3805 Cal
Braywick Grace maid Hotel St James r3747 Milan
Braz Casimero (Isabel) carp CMCo r215 Francis
Brazda Elinor Mrs aircrftwkr CVAC r309 Laurel
" Frank A (Frances K(uphol h3610 Voltaire
Brazel Allen W (Kath) USN h1732 3d av
" C M Mrs baker r3322 41st
Brazell John L (Florence L) supt Am Natl Ins Co r4383 Cherokee av
" Mary J r1054 Devonshire dr
" Roy (Meta) stamp mach opr h1054 Devonshire dr
Brazelton A T r2926 Imperial av
" Alvin emp BPW
Brazet Emma L Mrs restr 231 A h4447 36th
Brazil Alva E r1431 G
" Ella M (wid Vincent) cook US Naval Hosp h2235 Columbia
" Ellen driver r3975 Birch
" Nelta V aircrftwkr CVAC h3381 Grim av
Breach Loretta (wid C H) nurse r1929 Front
Bread of Life Chapel Rev J B Bell pastor 500 4th av
Breaker's Cafe (J M Dison and T T Sloane) liquors 718 Ventura pl
Breakey Isaiah A (Gladys C) electn CEW h3785 Highland av
" L C carp r3785 Highland av
Breakfield Pearl A tel opr SCTCo r Chula Vista
Breakley Isaiah h6419 Wheatstone
Brean Bernice r4712 Adair
" Beverly r4712 Adair
" Curtis D delmn AEPP r1727 E Westinghouse
" Edith L Mrs h3366 Herman av
" Ernest A (Cora) aircrftwkr CVAC h4712 Adair
" Robt E h6752 S Elman
Brearley Grace M Mrs h2241 4th av
Breault Homer (Angeline M) aircrftwkr CVAC h4948 E Mountain View dr
Breazeal Armon H (Lillian) aircrftwkr CVAC h 3741 Cottonwood
Breazeale Jeanne L r4630 Ohio
" Wm W (Selma) mech h4630 Ohio
Brebner Fred A (Ruth) clk Hazard-Gould & Co h112 Brookes av
Breceda Angelina Mrs kitchenwkr Mercy Hosp r405 19th
Breci Chas (Josephine) cook h3554 Fairmount
Breck Edw D aircrftwkr h4275 Cass
" Frank G jwlr h107 Laurel
" Sarah V (wid E B) r319 26th
Breckenridge Ann clk SACo r4395 Felton
" Coluim N mtlwkr CVAC r929 Grape
" Emerson (Ruth H tmkpr R E Hazard & Sons h4576 Felton
" Ethel L Mrs clk CVAC r929 W Grape
" Fred M h7542 Templeton la
" Hiron N crmrywkr r929 W Grape
" Jas J (Leonora) lawyer 964 5th av R506 h2405 32d
" Jas L (Virginia E) USMC r4128 41st
" Mark (Kaye) aircrftwkr CVAC h1142½ 20th
" Melvin L h4283 Olney
" Robt H (Barbara G) acct h3879 47th
" Ruth searcher ST&TCo r4576 Felton
Breda Grace Mrs clk Metro Cleaners r3335 Adams av
BREDA
" Roy (Grace) storekpr North Island h3335 Adams av
Bredahl Ella Mrs h4554 North av
Bredemeyer Fred W (Camilla C) h4973 Imperial
" Nyle hotel wkr r4973 Imperial av
Bredenberg Nora A Mrs h1446 Grove
" Ray F musician r1446 Grove
Bredin Mary I Mrs r2104 30th
Bredlove Sherman H (Mary) lab h1473 F
Breech Donald T (Jean C) emp CVAC h1750 W Washn
Breed Bessie M clk PO r2232 Dale
" Bessie M (wid Frank) restrwkr h2232 Dale
" Clara E supvr SD Pub Library r4215 Trias
" Elmer S aircrftwkr r2232 Dale
" Estelle P (wid R L) h4215 Trias
" Harry E h3922 8th av
" Minnie R (wid F L) h3846 Wilson av
Breeden Alice slswn Whitney & Co r506 5th av
" Edgar E (June) slsmn QDPCo h4691 Adair
" Geo aircrftwkr RACo r1102 Crosby
" Mildred W priv sec AML r2153 Albatross
" Ortencia V Mrs aircrftwkr CVAC h429 Olivewood ter
" Russell (Alice) USMC r506 5th av
BREEDEN WILMER Lawyer, 201-202 Broadway Bldg, 1017 1st Av, Tel Main 2688
Breeding Ivan (Wilma) aircrftwkr CVAC h854 18th
" Jas F (Frontier Clnrs) r6090 Estelle
Breedlove Chas F (Mamie) guard h4075 30th
" Ella Mrs h2143 Dale
" Emily Mrs restrwkr h2370 Julian av
" Fred (Laura) cond h4237 Kansas
" Grover C (Kath) opr SDERy h2603 K
" Howard K (Eva M) h4605 71st
" Marvin E (Wilma) USN h4774 50th
" Richd W poster UTI&TCo r2370 Julian av
Breen Anna M (wid J W) interviewer USES h 2965 Kalmia
" Chas N (Carrie H) meats 1243 Univ av h1360 29th
" Eileen h2444 30th
" Ellen R prin Kit Carson Sch h1215 Willow
" John P (Rachel) h1262 Lincoln av
" Mary R receptionist r2965 Kalmia
" Paul J aircrftwkr CACorp r1215 Willow
" Ramona T clk r2114 Upas
" Richd J USN r2965 Kalmia
Brees Anco L h4331 Calle Campana
Breese Claud C (Georgia) slsmn h257 S 39th
" Hilda (wid Claude) aircrftwkr RACo h3715 40th
" Ila beauty opr Mrs Leona Williams r2740 5th
" M F (Juanita) USN r1601 India
" Marion (wid Harry) inspr CVAC h3512 Mississippi
" Ray h6710 Tait
Bregante Anthony E (Esther) h2136 Columbia
" Cath (wid Anthony) h2146 Columbia
" Fred (Antoinette) fishermn h2354 Brant
" Jas J (Angie) slsmn Nuttall-Styris Co h2119 India
" John B teller BofA r1753 Kettner blvd
" Palmira (wid Geralamo) h1753 Kettner blvd
" Victor W (Hilda M) h2641 Dove
Brehle Freida hostess SD Club r1941 State
Brehm John D (Roberta M) USMC h3016 India
Brehna Jos (Carmelena) USN r3047 Dickens
Brehwald Florence r4186 E Canterbury dr
Breiden Donna J r1220 Union
" Ruth N Mrs r1220 Union
Breidford Geo S (Petronella J) publr Mission Beach Californian h1146 Olive av
Breit Rose M h4336 32d
" Virgil C (Virginia) aircrftwkr CVAC h3569 Louisiana
Breitbard Edw A (Elva) (Balloon Dye Works) h3450 Cooper
" Elford B USA r3219 33d
" Morris I (Bessie) h3219 33d
" Robt tchr Pub Sch r3219 33d
" Wm (Sadie) (Balloon Dye Works) h3504 33d
Breitenbach M J (Marjorie N) aircrftwkr CVAC h3942 Boundary
Breiting Wm C (Anne A) h4021½ Park blvd

Walt Tufford

THE LARGEST PLYMOUTH DE SOTO DISTRIBUTOR IN THE SOUTHWEST

TUFFORD MOTOR CO. "U" AT FRONT ST. H-2144

FREE Drive-in PARKING • PHONE F. 7151 • HAY • GRAIN • FEED •

SILVERTHORN'S

WOOD • COAL • CHARCOAL

16th Between MARKET & ISLAND STS.

Breitspricher Ernest H dep collr US Int Rev r345 W Washn
Breitwieser Chas J (Irene) eng CVAC h1555 Ebers
Brekke Eliz L Mrs asst Co Probation Ofcr r3356 Taylor
" Melvin C (Stella) USN h2149 Cable
Brelin Ebbe A (Emily M) bldr h904 Rosecrans
" Gust h910 Rosecrans
Brelsford Walter (Ruth) lab h4983 Imperial av
Brem Jack W (Helen B) genl contr and landscape gdnr 121 Bway R645 yd office 4810 Newport av h4850 Del Monte av
" Jacob W (Elsie) h811 26th
Bremer Chas A (Orpha E) USN h1944 32d
" Estelle S (wid H F) h5852 Adelaide av
" Mary A Mrs h4244 Wilson av
" Robt B (Eula I) aircrftwkr Rohr A Corp h3477 Arthur av
Bremmer Mildred emp SCTCo r4542 Norma dr
" Russell C (Nellie) genl agt UPRR h4542 Norma dr
Bremness Melvin A (Eliz) eng IBM Corp h1325 W Penn av
Brems Arth E (Maude) assoc eng City Eng h 4225 Kansas
Brenchley Reginald (Lora M) rep UOCo h1827 Goldfield
" Walter C (Vera L) eng CVAC h4219 Front
Brendel Geo C (Pearl L) aircrftwkr CVAC r1262 11th av
Brendemuehl Marie W (wid Aug) r7520 El Cajon blvd
Brenden Edw D aircrftwkr CVAC r2496 F
Brendle Jeramine E soc wkr Am Red Cross r 1712 W Drescher
Brendt Lee (Alice) dep Marshal Municipal Court h3129 Dumas
Brendvold Anna J h2142 2d av
Breneman MariLou r4146 Illinois
Brenes Adolph (Fanny) h3430 31st
" Saml F (Esther) sec Sun Harbor Packing Co h3027 Bancroft
Brenez Isabel h1703 Main
" Jose (Joann) h1703 Main
Brengel Fredk K (Mary M) USN h4070 43d
Brenha Caroline tchr Pub Sch r3230 Addison
" Frank (Mary C) fishermn h3230 Addison
" Frank jr (Ida) USN h3146 Harrison
" John S (Leonore) USN r3230 Addison
" Jos (Palmira) fishermn h3128 Hugo
" Lucy r3128 Hugo
Brenizer Willis R (Isabel E) emp NAS h4586 F
Brenkert Mary A (wid G W) h4410 38th
Brenman B Mrs r1732 5th av
Brenmen Ray R (Patricia) USN h950 9th av
Brenn Allan P (Blanche S) aircrftwkr CVAC h 3576 51st
" Lloyd R (Nellie) mach h4702 Panorama dr
" Marie sten NIW r4702 Panorama dr
" Margt L store supvr S H Kress & Co r3771 43d
" Nettie (wid Orjeno) h3771 43d
Brennan Allen E r3976 Illinois
" Aloysius J (Mabel) h4360 42d
" Andw T kitchen hlpr Co Hosp r1549 F
" Arth E (Mildred V) formn CVAC h4474 34th
" Edw J firemn SDFD h6229 Osler
" F J h6656 Tait
" H L (Betty) h3952½ Arizona
" Jack h4363 30th

QUINER REAL ESTATE

DUGALD L. QUINER
Licensed Real Estate Broker
Helen G. Yale, Associate
Licensed Real Estate Broker

4124 El Cajon Blvd. Tel. Randolph 1193

BALBOA OLDSMOBILE

DIRECT FACTORY DEALER

SALES and SERVICE

1521 Broadway Franklin 7114

BRENNAN
" Jas M (Frances W) USN h2442 Senn
" Jarrold A (Viola) h4221 Orchard av
" John mldr NIW r108 F
" John (Helen) USMC r645 12th av
" John J (Mary E) h4680 Saratoga av
" John J (Esther) eng aide US Eng r4363 30th
BRENNAN JOHN J (Arcadia B) Judge Municipal Court Dept No 5, h3761 29th
" John J jr (Elsie A) emp City Water Dept h4652 Saratoga av
" John P (Millicent) h1129½ 28th
" Jos W (Dorothy A) port dir City Harbor Dept h2950 1st av
" M A r2933 1st av
" Margt Mrs r1145 28th
" Maxine G map recorder Gas Co r2957 Union
" Robt J plmbr Edw Rohde Co r Natl City
" Walter A (Florence) USMC r1723 1st av
" Wm R (Mary) (Paramount Grill) h4375 Park blvd
Brennecke Francis K (Josephine D) USA r3662 Arnold av
" Fred C (Dorothy) welder CVAC h2720 Tuberose
" Minnie Mrs h3735 Villa ter
Brenneisen Victor E (Ruth) slsmn Boldrick's Fine Shoes r La Mesa
Brenneke Francis K USA r3735 Villa ter
Brenneman Earl A (Margt M) pntr h4421 36th
" Gage USA r3645 Park blvd
" Lesta O clk h1836 Bacon
Brennen Jas E (Gladys) USN h3818 Pringle
" Margt E Mrs sten RACo r6558 Pacific hway
" Margt M home serv dir Gas Co r950 9th av
" Owen h7254 Wellington
" Robt E r3818 Pringle
" Wm J (Grace) electn CEW h4811 Pendleton
Brenner Aschen (Zita) electn CVAC h rear 1161 Oliver av
" Beatrice Z wrapper Mountain Meadow r Natl City
" Chas H h3456 Valiant
" Gus J (Ruth) aircrftwkr h3560 Promontory
" Harley (Ann T) USA r4589 Campus av
" John (Alba) USN h4850 Canterbury dr
" Judith Mrs h2957 4th av
" Peter A (Dora) h2228 Garnet
" Theo h7849 Normandie
" Theo (Glieka) USN (Fleet Shop) h3787 Utah
" Walter B bottler ABCo r La Jolla
Brennick Wm B h2558 Judson
Brent Albt S ship clk Stationers Corp r3340 6th
" Clifford R traf ofcr CHP r Ramona
" Fred D (Ladelle) USN h2060 Logan av
" Martin (Mata) millmn Louis Moorsteen h4604 34th
" Nina M Mrs r923 7th av
" Ruth aircrftwkr CVAC r4604 34th
" Vera J aircrftwkr RACo r4561 North av
Brentmoor Apartment Mrs Eleanor McLaughlin mgr 105 Hawthorn
Brenton Geo Mrs cook h3821 5th av
" Katheryn stdt nurse MCN r510 Lewis
BRENTON OLIVE D, Stenographic and Notarial Service, 418 Orpheum Theatre Bldg, 524 B, Tel Main 2044
Brentwood Apartments 4185 5th av
" Hotel (W W Sperry) 1248 5th av
Bresee J Randall (Thelma E) aircrftwkr RACo r7520 El Cajon blvd
Breshears John E (Beryl K) carp h2637 44th

• Jewelers
• Stationers
• Optometrists
• Diamond Importers

J. Jessop & Sons INC.

1041 FIFTH AVE. FRANKLIN 4144

San Diego County Mutual Fire Insurance Co.

HARDY KUYKENDALL, Secretary

OVER 33 YEARS OF SUCCESSFUL SERVICE

LOWEST FIRE INSURANCE RATES IN SAN DIEGO

643 Spreckels Bldg., 121 Broadway Main 8811

— ESTABLISHED 1888 —

W. J. BAILEY CO.

BUILDING MATERIALS AND SPECIALTIES

727 West F Street Cor. Kettner Blvd. Tel. Main 8138

REAL ESTATE • INSURANCE • PROPERTY MANAGEMENT

JOHN E. SHATTUCK

PIONEER REALTOR ON EL CAJON BOULEVARD

RESIDENTIAL AND BUSINESS PROPERTIES : EXCHANGES : LOANS

3905 EL CAJON BOULEVARD PHONE: RANDOLPH 1121

Service Experience Responsibility REALTOR Member San Diego Realty Board

FHA

University Motors

Ford

Authorized FORD Dealer

SALES AND SERVICE

1276 University Ave.

Tel. Jackson 3141

THOS. B. MIDDLETON

AND

MAVIS C. KELLEY

Public Accountants and Auditors

441 C, Room 306 - Franklin 5375

Breslauer Alf B (Ruby) aircrftwkr CVAC h431 20th
" Joan aircrftwkr CVAC r431 20th
Bresler Boris emp CVAC r2526 Presidio dr
" Leon A emp Golden Arrow Dairy r2522 Jefferson
" Orville A (Estabelle) slsmn AFCo h2522 Jefferson
" Orville A jr garagemn AFCo r2522 Jefferson
Bresnahan Janell clk MW&Co r4168 Marlborough
" Michl J (Cordelia) USN h4815 Sussex dr
" Patk J (Grace L) meat ctr McCorquodale Bros h4349 Marlborough av
" Robt E (Janell F) USA r4168 Marlborough av
Bressi Jos (Dorothy) gdnr h4164 49th
Bressler Anna Mrs h237 Spruce
" Earl E (Lena A) restr 928 Bway h4546 Kansas
" Emery A aircrftwkr CVAC r4546 Kansas
" Helen M clk ST&S Bank r Coronado
" Lawrence A (Lois J) aircrftwkr CVAC h640 W Beech
" Lee R (Beulah) restr 514 F h3553 Cherokee av
Bresslin Lisle C (Gladys) USN h4436 33d
Bressman Anna r4119 Eagle
" Augustus A (Lauretta M) h4119 Eagle
Bresson Mary J r4748 Jean dr
Brest Nellie H (wid C W) mgr Franklin Apts h757 11th av
Bretaud Jos V (Rose) aircrftwkr CVAC h4496 Orchard
Bretney Portz h2250 Grand av
Breton Roland h7421 Oakwood la
Brett Anna A emp El Cortez Hotel
" John h640 63d
" Minnie Mrs r1711 Evergreen
Brettmann John A (Winona Mc) USN h2837 India
Bretz Arth H (Bessie C) h4770 Hamilton
" Chester A h7341 Oakwood la
Breuer Andw A (Olive W) aircrftwkr RACo h 3128 Jarvis
Breul Lydia E slsmn SR&Co r5120 Monroe av
Breuninger Christian (Eliz) meat ctr Young's Mkt Co h2547 Island av
" Edw D r2547 Island av
" Hannah E ofc sec Internatl Brotherhood of Electrical Wkrs r2547 Island av
" Mary A aircrftwkr Rohr A Corp r2547 Island
" Ruth r2547 Island av
Breutigam Otto F (Harriette) welder SACo h 6246 Madrid dr
Brevig Bert N (Mary A) aircrftwkr RACo h3749 Menlo av
" Richd B (Alice) aircrftwkr CVAC r3749 Menlo
Brevitz Walter L rep Auto Club r1807 Sherman
Brevoor Chas F (Verna) r5722 Meade av
Brew Ellen r4362 N Talmadge dr
Brewer Arth W (Harriet) shipydwkr h4254 Dwight
" Benj O pntr NAS r105 West F
" Beryle L (Jean) aircrftwkr CVAC h2520 G
" Cecil V USA r4135 Texas
" Chester A (Nellie M) emp SDERy h4477 Bancroft
" Chester A jr aircrftwkr Rohr A Corp r4477 Bancroft
" Clara R (Rosecrans Beauty Shop) h2253 Langmuir
" Clara V Mrs h1236 Hornblend
" Dan G (Maude) mech NPWD h7350 Maywood
" Dwight C (Querida) USA h3112 Ivy
" Eliz A emp NAS r4477 Bancroft
BREWER
" Ellen D h3104 Cauby
" Esther A bgewn SFRy r320 Arbor dr
" Frances I aide CWD r Escondido
" Fred P USN h322$ 30th
" G E emp Goodwill Industries r441 5th av
" Geo (Mildred) h1266 Missouri
" Georgie E Mrs r1667 Union
" Harry B (Ramona) electn h4721 Voltaire
" Harry L (Leta C) USMC h4544 Gardena av
" Harvey A (Gladys F) carp h3658 National av
" Hattie Mrs h4161 Wilson av
" Hillis aircrftwkr CVAC r2142 State
" Hillis H (Doris) aircrftwkr CVAC h4743 Idaho
" J S h1647 Coolidge
" Jas (Elvira) USN h6049 Bradford
" Jas C (Anne F) h3956 Albatross
" Jas F (Ann B) USA h3956 Albatross
" Jean hostess U S Grant Hotel h2035 Bway
" Jean G clk USN r2520 G
" John C slsmn h1109 Bway
" John E musician Sherman's Dine & Dance r108 F
" John L (Marguerite) USN h1145 Oliver av
" John R (Nelle R) dept mgr SR&Co h3039 Dwight
" Jos mgr Tony's Four Twenty-One Club r Spring Valley
" Leatha tel opr U S Grant Hotel r4149½ 30th
BREWER LEE J (Mildred) Sec Arey-Jones Co, h1630 33d, Tel Franklin 4665
" Leon (Rubye) USN h3846 6th av
" LeRoy M h4119½ 30th.
" Lewis carp NIW r Sunnyside
" Lillie M Mrs h4185 Texas
" Lloyd M (Leatha) clk Ry Exp Agcy r4119½ 30th
" Mary F slswn SR&Co r341 West E
" Mitchell H h3506 Intrepid
" Myrtle H aircrftwkr CVAC h3784 Bayside walk
" Naomi M Mrs waiter Sherman's Dine & Dance r725 4th av
" Norma Mrs auto court 1406 India
" Norval F (Marjorie W) wldr RACo h3614 Roselawn av
" Pearl E (wid F D) r5010 Saratoga av
" Ralph R USN r3300 India
" Richd A USN r1236 Hornblend
" Richd F USA r3956 Albatross'
" Selby W (Dorothy M) eng CVAC h3062 3d av
" Silas A (Izora A) bldr h3360 Dwight
" Thos (Lila M) h524 Kalmia
" Thos A jr (Ruby M) clk Credit Bureau of S D h608 Penn av
" Wallace J (Nell M) asst serv mgr BSM h4895 Muir av
" Walter M (Vera B) pres Austin Safe & Desk Co h3219 Homer
" Warda V (wid W H) h3114 Nile
" Wm B formn Zeeman Clo Co r950 12th av
" Zula V G Mrs h3528 30th
Brewington Clara P Mrs h3092 Cedar
Brewster Dwight r1304 Columbia
" Edwin E (Adlia) h1006 Agate
" Jos r1236 India
" Kenneth L (Juanita) USN h3961 Georgia
" Laura S h3404 Front
" Lee R cook h429 16th
" Lillee V h2627 Preece
" Maria D Mrs waiter h1420 Front
" Ruth M (wid R O) h4533 Georgia
" Victor V h2335 Langmuir
" Vivian M Mrs r4281 Landis
Brey Ruby r4363 39th
Breyer Loren W (Lillian) inspr CVAC h942 Lau
" Wm F (Pearl) h4628 Niagara av
Breymaier Robt W (Aileen) USCG h3461 Thorn
Brezik John (Betty) USN r4639 Mississippi
Brezina R r4334 Taylor
Brezinski Richd P (Ida M) USMC h2025 30th
Briaddy Beatrice Y driver Ry Exp Agcy r4071 40th
" Thos J (Beatrice E) USN h4071 40th
Brian Omer W h3445 29th
" Ora W formn PO r3445 29th
" Robt C (Ruth) h4517 Wilson av

BUCKNAM

SOUND EQUIPMENT SALES

★

941 7th Ave.

Main 5001

"In Business For Your Health"

The Vegetarian

SAN DIEGO'S HEALTH FOOD CENTER

Health Food Store - Cafeteria

Fountain Lunch - Bakery

1125-31 Sixth Ave. SAN DIEGO (1) Phone Main 3159

DIAMONDS
ORIENTAL GEMS
NATIVE GEMS
JEWELRY

J. W. WARE

JEWELERS

1050 6th Ave. Main 5944

WATCHES
EMBLEMS
SPECIAL ORDERS
WATCH REPAIRING

Briar Chas T (Vivian) h1211 Maryland pl
" Doris emp NAS r1211 Maryland pl
" Eva L (wid L H) h4331 48th
Bribiesca Mariano M emp Golden Arrow Dairy r1765 Logan av
Bricca Chas F (Thelma) mech h3738 52d
Brice Faye B aircrftwkr CVAC h5131 Sylvanite dr
" John R (Jimmie) USN r4021 Idaho
" Patricia K Mrs sten h328 W Lewis
" Walter clk r743 7th av
" Wm J (Mamie) wtchmn Mercy Hosp r4088 Hillcrest dr
Brick Fanny r4675 E Talmadge dr
BRICK FRANCIS M (Elsie M) Asst Mgr Aztec Brewing Co, h4417 Ampudia
" Frank E (Louise M) h4650 E Talmadge dr
Bricker Allen D wtchmn Westn Lbr Co r Natl City
" Gaddy bldr h3679 Marlborough av
" Lawrence C h5925 Balmoral dr
" Lille M waiter r1418 F
Brickey Geo G (Phyllis) custodian Pub Sch h 4619 71st
" Kendrick W (Mary) slsmn QDPCo h6132 Monroe
" Mary (wid S P) h7058 El Cajon blvd
" Ruth E clk Piggly Wiggly r4051 40th
Brickfield Edith r2170 Harrison av
Brickley Emert cook Army & Navy YMCA r322 G
Bricknell Chas A (Hazel) electn h1145 Beryl
" Robt (Delphene) USMC r4566 Ohio
Briden Vayle S (Dorothy M) USN h702 Jersey ct
Bridge Beulah E Mrs tel opr h4150 36th
" John E clk h3509 Park blvd
" Lillie Mrs r1308 E
BRIDGE NOEL H (Alene) Pres Noel H Bridge & Co, Mortgage Loans, Insurance and Real Estate, 1116 Bank of America Bldg, 625 Broadway, Tel Main 7101, h4104 Palisades Rd, Tel Talbot 3545
BRIDGE NOEL H & CO, Noel H Bridge Pres, Mortgage Loans, Insurance and Real Estate, Local Agents for Home Builders' Loan Assn, 1116 Bank of America Bldg, 625 Broadway, Tel Main 7101 (For further information see page 123 Buyers' Guide and right side lines)
Bridgeman Chester (Mary) lab h3230 Franklin
" Josephine Indywkr Pullman Lndy r3578 Adams
" Richd h1678 2d av
Bridger Geo W (Mary E) carp h5117 Cape May
" Helen Mrs h3328 Granada av
" Helen M Mrs h3056 2d av
" May L r3328 Granada av
Bridges Arth S USN r435 32d
" Buddy Mrs sten CVAC r1719 Ebers
" Carl V carp r1977 Ocean View blvd
" Chas h3879 Hicock
" Chas L USN r1977 Ocean View blvd
" D E h2100 1st av
" Elwin E (Edith) USN h5101 Brighton av
" Florence E clk Campbell Chev Co r3969 Marine View av
" Grady A (Mary F) USA h5142 Foothill blvd
" Harland (Rae J) USMC r3445 Grim av
" Harry (Stella) USN h4345 Newton av
" Harry A h6372 Inman
" Hubert F (Jessie) USMC h1050 20th
" Ira A aircrftwkr CVAC h3744 Florida
" Ira W (Mattie) aircrftwkr CVAC r3744 Florida
" J W emp Cudahy Pkg Co
" John C (Clemmie) h1977 Ocean View blvd
" John W (Levista) USN h2114 Ebers
" Kath librn S D Pub Library h3543 6th av
" Mary F h5142 Foothill blvd
" Melvin C (Phyllis B) USCG h4985 Santa Monica av
" Porter G h2770 Camino Pradera
" Rae J with UICo r3445 Grim av
" Theo A (Lucille) emp CVAC h4447 Winona av
" Velma L clk r3128 Canon
" Virginia L waiter E O Olson r2401 Main
" Wm B jr (Marilyn) USMC r3945 Idaho
Bridgett Clarence (Dilcie) h3019 Logan av
Bridgewater Chas D (Ella H) gas sta 4341 El Cajon blvd h5129 Landis
" Roy O (Doris) USN h4014 8th av
Bridgford Ardes E sec-treas Bridgeford Meat Co r4234 Ridgeway dr

HENRY STODDART AUTO WRECKING

PARTS FOR ALL CARS

CARS BOUGHT FOR CASH

ACCESSORIES - BATTERIES - TIRES

1st and G Main 1880

BRIDGFORD COMPANY THE, H H Bridgford Pres, Frozen Foods, 808 Imperial Av, Tel Main 2126
" Hugh H (Ardes E) pres Bridgford Meat Co and Bridgford Co h4234 Ridgeway dr
BRIDGFORD MEAT CO, H H Bridgford Pres, A E Bridgford Sec-Treas, Wholesale Meats, "The Home of Bridgford Hams," 302 6th Av, Tel Franklin 7701
Bridgham Alden L (Frances A) driver J P Thomas h1315 Dale
" Dorothy aircrftwkr CVAC h2065 Univ
Bridschge Jack J (Ann) h4372 50th
Bridwell Bernie F (Bernice) aircrftwkr RACo h1110 Tourmaline
" Earl C (Cecile L) slsmn QDPCo h4834 Hawley blvd
" Lois emp S H Kress & Co r4104 Franklin
Briehler John F (Elsie L) USN r4004 33d
Briel Edith M Mrs dep Co Tax Collr r4045 Texas
Brier DeWitt T (Evelyn) flmn LCCo h2940 Dale
Brierley Henry W (Lela) spotter Mission Dry Clnrs h3821 Achilles dr
" Regina M (wid Arth) h4648 West Point Loma blvd
Briese Emma (wid F W) h2902 31st
Briggs Alf W (Stella) treas Solar Aircraft Co h4761 Norma dr
" Arth C plmbr r4275 Cass
" Berniece D Mrs music tchr 1039 7th av r535 Date
" Bethenia h7654 Templeton la
" Chas A jr (Edna) elec eng h725 Sunset ct
" Christine W C writer h1616 W Walnut av
" Dora defensewkr r542 6th av
" E L emp Cudahy Pkg Co h7886 Normandie
" Earl USN r529 20th
" Edwin committemn Co Agri Conservation Assn r Sunnyside
" Eleanor nurse h1331 4th av
" Evelyn H Mrs tchr Pub Sch r3111 Shadow Lawn way
" F Howard (Bernice) cash U-TPCo h535 Date
" Foster L (Margt S) USN h4254 Mayo
" Harold M (Almina M) USN h1940 Albatross
" Horace E dentist 3911 5th av R306 r San Ysidro
" Jack E clo prsr A E Smith r3904 Goldfinch
" Jane J atdt U S Naval Hosp r4156 Louisiana
" Jimmie L Mrs h3028 Logan av
" John T (Merriam) chauf B & W Cab Co r2274 Rosecrans
" Leon R (Florence M) dentist 520 E rm 210 h3728 Herman av
" Llano D water distr 229 9th av h3704 Park blvd
" Lorene sten OPA r4326 Campus av
" Lucille r2815 Ocean Front walk
" Madelyn clk AFCo r Natl City
" Madge Mrs r4582 Campus av
" Mary A waiter Waikiki r4454 Cherokee av
" Mary D nurse, Co Hosp r136 W Washn
" Maud K Mrs r3111 Shadow Lawn way
" O G emp Cudahy Pkg Co
" Percy (Helen A) h3430 5th av
" Rebecca Mrs h4012½ Van Dyke av
" Rexford V jan Gas Co r2767 Marcey
" Robinson P (Evelyn H) dist mgr U-TPCo h3111 Shadow Lawn way
" Russell (Ellen) USMC r1364 Morena blvd
" Sybil R sten CWD r Vista
" Ward W (Madge) USN h3054 5th

SQUIRES - BELT MATERIAL CO.

— BUILDING MATERIALS —

HIGH TEMPERATURE FIRE BRICK AND CLAY

12th Avenue and L Street Tel. Main 9188

CENTRAL FEDERAL SAVINGS and LOAN ASSN.

ALL ACCOUNTS INSURED UP TO $5000.00

LOANS TO BUILD, BUY OR REFINANCE

1015 7th Ave. Franklin 7508

W. P. FULLER & CO.

MANUFACTURERS AND JOBBERS

Paints - Varnishes - Lacquers - Enamels - Painters' Supplies

Wall Paper - Plate and Window Glass - Mirrors - Roofing

803 SEVENTH AVE. BRANCH 2911 UNIVERSITY AVE. TEL. JACKSON 2332 TEL. MAIN 0181

IN SAN DIEGO IT'S

FARLEY'S

410 Broadway

SMART APPAREL for Men and Women

CHARGE AND BUDGET ACCOUNTS AVAILABLE

COSGROVE & DUNN

GENERAL INSURANCE

FIRE AUTOMOBILE LIABILITY

506 SAN DIEGO TRUST & SAVINGS BUILDING

530 BROADWAY

MAIN 2876

San Diego Wholesale Credit Men's Association (Incorporated)

MERCANTILE REPORTS

COLLECTIONS

ESCROWS

508 ORPHEUM BLDG.

Tel. Main 4191

FORREST De FRATE

Since 1920

COMPLETE AUTO REPAIR SERVICE

All Makes - All Models

Motor Rebuilding and Reboring

Brake Service

831 2nd Ave. Main 1439

BRIGGS
" Wm L (Ann O) agt N W Mut Life Ins Co h 1290 Upas
" Wm R (Henrietta) h1214 Union
Brigham Ellen V slswn The Marston Co r4570 Pacific hway
" Flora B lbrn USMC Base h3785½ 3d av
" Jean E clk r3154 B
" Marie C Mrs r3623 37th
" Mat (Jennie E) carp h2055 Logan av
" Maurice F r3207 Chamoune av
" Nina Mrs h4910 Kensington dr
" Ralph L (Percy) aircrftwkr RohrACorp h3154 B
" Wm H (Hattie) hotelwkr h1219 1st av
Bright Albt L h6669 Kelly
" Alice P r55 18th
" Harold J (Jeanette) restr 1971 India h532 W Grape
BRIGHT HAROLD S (Doris M) (The Bright Insurance Agency) h2222 Upas, Tel Jackson 8686
BRIGHT HAROLD S JR (Barbara P) USA (The Bright Insurance Agency) r2222 Upas, Tel Jackson 8686
" Helen J Mrs slswn Firestone Stores r3722 33d
BRIGHT INSURANCE AGENCY THE (Harold S and Harold S Bright Jr) Brokers-Agents, Fire, Casualty, Life, 806 Bank of America Bldg, 625 Broadway, Tel Main 7047 (For further information see page 103 Buyers' Guide)
" Jas guard r1117 13th
" John M (Ellen) aircrftwkr CVAC h1235 15th
" John W (Eliz) tchr h3819 47th
" Keith USN r532 W Grape
" Mabel C (wid R T) r4478 Market
" Martha h2906 Barnard
" Richd G (Norma) pntr h718 Cordova
" Robt D (Helen) USN r3722 33d
" Robt J h3601 Intrepid
" Russell J (Stella T) USN h2431 Brinser
" Spot Cafe (Geo Kopulos G S Mitchell) 1046 3d
" Walter jan r3054 Ocean View blvd
" Wilerdean B Mrs instr techn NAS r3567 32d
" Wm J aircrftwkr RohrACorp h4478 Market
Brightman Richd h4677 Pendleton
Brighton Hotel Mrs Betty Green mgr 431 Market
" John C (Ruth E) eng CVAC h1720 A
" Louis (Mae D) USN h4837½ Newport av
Brightwell Claude W (Mamie) mach NAS h6760 Amherst
" John T (Diana) USCG h3509 Kettner blvd
Brile Howard W lab NPWD r Natl City
Briley Forrest M (Helen) techn CVAC h1796 Sutter
" Geo (Dorothy) USA h1653 10th av
" Oscar aircrftwkr CVAC r3629 29th
Brilie Ralph C driver McKesson & Robbins r2712 Lincoln av
Brill D L h7317 Oakwood la
" John (Edith) h4045 Texas
" Mary E (wid R R) h4656 Bancroft
Brillheart Jas (Gertrude) mech h3931 Richmond
Brillowski Jas A (Constance) USN h3033 Newell
Brim Eura (wid J T) r3819 42d
" Jack (Mary E) USN r3819 42d
Brimhall Agnes aircrftwkr CVAC h2956 Juniper
" Henry H mach UOCo r Chula Vista
" Melvin A tchr Pub Sch r La Mesa
Brimmer Edw (Beulah) USN r867 10th av
Brinch Fred (Nana) r3880 Greenwood
Brindisi Jean R slswn GRHFCo r810 Bush
Brindle Chas (Florence) mech h3692 Curlew
" Florence B sten System Frt Serv r601 26th
" Walter E h1712 W Drescher
Brindley Benj I (Myrna G) USN h3581 3d av
" Edna Mrs aircrftwkr RohrACorp h2554 Island
" Mary T Mrs h3264 Polk av
Brindsmaid J B (Susan) r201 Cedar
Brinegar Anna Mrs slswn Ralph Kemp r1237 31st
" Chas H (Antoinette) phys h1237 31st
" Guy (Margt) carp h4018 Highland av
" Hattie Mrs h1146 13th
" Mabel M sten NAS r3527 National av
" Mary Mrs sten CVAC r4477 48th
" Russell A cbtmkr GM&LCo r Lemon Grove
" Wm driver r105 West F
Briner Colleen clk Leo's Flower Shop r604 Cedar
" Marcella (wid N E) h604 Cedar
" Michl L (Francis C) USA r604 Cedar
Briney Benj R (Grace) h5052 Brighton av
Bringardner Rose A clk Selective Serv System r1012 C
Bringas Manuel (Olga R) notions 2608 National av h4545 Iowa
" Maria (wid Manuel) h716 Beardsley
" Refugio Mrs h4336 Oregon
Brink Alma aircrftwkr CVAC r710 Beech
" Esther R journalist r4045 Ocean Front walk
" Florence R (wid F G) h4045 Ocean Front walk
" Harvey W (Florence) emp NAS h3927 Kansas
" Herbt E (Gladys M) mach SDH h4351 Alabama
" J W lab r437 J
" Jas W r710 Beech
Brinker Ada M (wid L B) h720 Ft Stockton dr
" Louise nurse h4137 Ibis
Brinkhous Lucille sta atdt Standard Sta Inc r 3426 Highland av
Brinkley Arth W USN h7520 Templeton la
" Chas A (Genevieve B) lawyer 1007 5th av R825 h4150 Albatross dr
" Dora M (wid A B) r7520 Templeton la
" F M h7211 Fulton
" Hertha M (wid L J) r3529 Cherokee av
" Lillian H r1632 4th av
" Robt butcher U S Grant hotel
" Walter A h6724 S Elman
Brinkman Chas H (Sadie) mech NAS h867 10th av
" Chas R (Lorraine) mach opr CVAC h853 10th
" Ferd W (Angela H) aircrftwkr CVAC h4050 Arizona
Brinks Bernard J (F Irene) watchmkr Lawson-Schiller Co h1720 Reed av
" Theo h6670 Kelly
Brinley Johanna Mrs h2165 4th av
Brinton Bruce E steward U S Grant Hotel r1247 Columbia
" Florence L (wid Lewis) h100 Walnut av
Briones Benj r2144 Newton av
" Catalina r2144 Newton av
" Claro (Juanita) lab h2144 Newton av
" Ramona r4135 42d
Brionez Victoria A h7332 Wellington
Brisack Emma H (wid C F) r125½ S 46th
Brisbane Harold K (Anna M) instr SDERy h4230 3d av
" Myrtle r4348 Trias
Brisbin Homer E (Beatrice) formn CVAC h4080 Morrell
" Jas H (Ann) h rear 4080 Morrell
" Lois r5020 Niagara av
Brisbois Chas V driver Cecil B Grove h3215 Barnard
Brisco Clara J (wid C A) clk PO h331 Douglas
" Rachel Mrs h3345 Herman av
Briscoe Fred H (Lillian) aircrftwkr CVAC h 3687 Landis
" Glenn A (Clara) stmftr h4807 Jean dr
" Hazel C emp Hamiltons Ltd r3687 Landis av
" Loyd (Melvina) h4272 Central av
" Martin L (Rae) USA h3817 Villa ter
Briscusco Josephine tel opr SCTCo r522 W Fir
Brisendine Clyde E (Inez R) aircrftwkr CVAC h2309 Vancouver av
" Edw E (Mattie) meats 1611 Garnet r1244 Diamond
" Floyd C (Ruby) meatctr E E Brisendine h5016 Mission blvd

BENSON LUMBER CO.

"THE PICK OF THE TREES"

1895 Main St. Tel. Main 6194

HUDSON

ED SCHANK MOTORS, Inc.

HUDSON DISTRIBUTORS

COLUMBIA ST. AT B — America's Safest Car — TEL. MAIN 5127

BRISENDINE
" Howard (Louise) fishermn h1649 Missouri
" Marion C (Minnie L) meatctr E E Brisendine h1244 Diamond
" Mattie L Mrs r1244 Diamond
Briseno Emil piano fnshr SCMCo r1428 3d av
" Guillermina with J C Penney Co
Briser Imogene r2230 Logan av
Brisker Chas E (Anita) lab h45 17th
" Esther Mrs beauty opr Frieda Duncan r4628 Norwood
" Florence labty techn F E Jacobs r4628 Norwood
" Jack S (Esther) aicrftwkr h4628 Norwood
Briskey Henry G (Wava L) USN r6721 Imperial
" Leo J (Esther) mtlsmith h5135 34th
Briski Helen emp NAS r1451 State
Brison Helen maid r3211 Browning
Brissen Raymond (Louise) driver h3616 India
Brister Ella P h3624 Valiant
" Naumann D (Tommie P) USN h4626 Utah
Bristol Edna G (wid Harmon D) h3819 1st av
" Emma M slswn Walker's r1327 31st
" John B chauf B & W Cab Co r4769 Dwight
" Merrill C (Monica I) h2006 6th
" Viola S h4443 Maryland av
Bristow Almon M waiter r4027 Pepper dr
" Mary E r4136 32d
" Ruth J r972 22d
" Saml A (Besse T) dep Dist Atty h5009 Westminster ter
British War Relief Society 1007 5th av R1126
Brito Augustine (Mary) fishermn h2136 State
" Leno (Assynin) fishermn h3045 Addison
Britt Clarence W (Kathryn L) aircrftwkr CVAC h3936 Idaho
" Duncan E jr (Virginia) h2077 Abbott
" Harry C clk A B Elder r1012 16th
" Jas A h3533 Freedom
" Joey B (Mildred) flemn SDFD h3076 Redwood
" Margt smstr r3254 Meade av
" Theo J (Emma) h524 S 39th
" Wm F (Pearl O) aircrftwkr CVAC h4142 44th
Brittain Blanche F tchr Pub Sch h3609 Arizona
" Clarence E (Lillian) agt Occidental Life Ins Co h3615 Arizona
" Edith H tchr Pub Sch h236 Kalmia
" Everett G clk CVAC h1440 6th av
" Harold W (Lois) plmbr McNeil's Plmbg & Heating r rt 2 bx 430
" Janis E typist r1012 C
" Lillian C clk Corbett & Edelen r3615 Arizona
" Pauline J nurse Mercy Hosp
" Robt F (Rosalia) firemn SDFD h3129 Hawthorn
" Rosalia M tel opr SCTCo r3129 Hawthorn
" Rupert C USA r3615 Arizona
" Thos I (Eva) tchr Boyden Sch for Boys h 4480 Copeland av
" Wm h1151 10th av
" Wm L slsmn Walker's r4959 Brighton av
Brittell Arch T h2612 Camino Pradera
Brittin Benj L jr (Mildred B) carrier PO h4966 W Mountain View dr
" Mildred B clk S D Pub Library r4966 W Mountain View dr
Brittingham Geo R (Florence) slsmn WMSCo h3230 Whittier
" Sarah E (wid S M) h2126 Albatross
Britton Anna M clk USN r949 Diamond
" Cyrus E (Vera) dept mgr Carl Thudium h4456 38th
" D E h210 Juniper
" G T r1066 Robinson av
" Gladys sten h1458 B
" Hilda Mrs aircrftwkr CVAC r4659 Alabama
" Lemuel J (Jessie) USN h2214 Bway
" Mildred C Mrs clk Co Treasurer r144 Ivy
" Truman (Valerie E) USN r5736 Market
Brittsan Lavina M Mrs h3748 42d
Brizendine Wm L aircrftwkr CVAC h4869 Felton
Broach Myrtle D (wid F T) h3043 32d
Broadbent Anna Mrs h840 B
" Avon M (wid E W) page S D Pub Library h205 W Walnut
" Clara B (wid T A) h3815 44th
" Edwin driver r1532 India
Broadbere Alice (wid G R) bkpr RACo h867 10th av

CENTRAL SIGN STUDIO

E. F. CRAIG - Est. 1921

HEADQUARTERS FOR EVERYTHING IN

Signs - Showcards and Lettering

GOOD WORK - QUICK SERVICE

830—7th Ave. San Diego

Franklin 2437

Broaded Chas aircrftwkr RACo r4052 Harney
" Chas H supvr Pub Sch h4052 Harney
" Mollie r4052 Harney
Broadenax A D (Margie) USN r3372 Imperial av
Broadley Laura G Mrs h926 Ft Stockton dr
Broadman Daralynn B sten NPWD r2172 Front
Broadmoor Apartments Mrs H R Hargett mgr 1541 8th av
Broadstone Martin A USMC r532 W Grape
Broadwater Lewis (Lydia) r3503 37th
Broadway Amusement Center (G S Ray Matt Boe) 405 W Bway
" Building 1017 1st av
" Drugs W B Hupple mgr 102 Bway
BROADWAY FLORISTS (A L Lamp, Alice B Goss) Special Cut Flowers Daily, Floral Decorations for All Occasions, 839 Broadway, Tel Main 1934
" Hotel (H S Maulsby) 222 Bway
BROADWAY JEWELERS (M R Roberts, J C Beverly) 1008 3d Av and 246 Broadway, Tel Main 4616
BROADWAY LINOLEUM AND CARPET CO (H A Hartman, E S, C L and V C Willardson) Linoleum, Wall Linoleum, Carpets and Rugs, Window Shades and Venetian Blinds, 1010 Broadway, Tel Main 3166
BROADWAY SCHOOL OF BEAUTY CULTURE THE, Norma Brooks Genl Mgr, Teaching the World Famous Marinello System, 821 Broadway, Tel Main 1309
" Seventh Day Adventist Church Rev F L Abbott pastor 2411 Bway
BROADWAY SPORTING GOODS STORE (J D Smith) Lee Smith Mgr, Sportsman's Headquarters, Complete Line Fishing Tackle, Guns, Archery, Tennis, Athletic Goods, Wholesale and Retail, 148 Broadway, Tel Franklin 4744
BROADWAY TAILORS (Bernard Schecter) All Kinds Uniforms, Made To Order, 912 Broadway
" Theatre 815 Bway
Broadwick Richd (Shirley) USA r2230 Front
Broas Andw C labty asst U S Naval Hosp r 536 Gavan
Broatman Alex USN r2727 Copley av
Broberg Glenn A (Ardith) aircrftwkr CVAC h4440 Marseilles
" Katie J displaywn Walker's r4824 39th
Brocat Jos h2602 Island av
Brocato Saml (Josephine) h2918 Emerson
Brochek Jos C USMC h4330 Newport av
Brock Audrey L WAC r4265 Ethelda pl
" Brady Co (R S Brock V W Brady) bldg contrs 1717 Univ av
" Buissee C (Bessie) h4024 Western
" C W h7324 Maywood
" Dorothy F photo printer C W Kaland r Natl City
" Edw aircrfwkr CVAC r1717 Front
" Ernest (Alice) aircrftwkr CVAC h3584 43d
" Ernest E (Bama) aircrftwkr RohrACorp h 3204 Dalbergia
" Estelle r2172 Front
" Frank W (Dorothy F) formn CVAC h4011 Atascadero dr
" Georgia A Mrs h4636 Brighton av
" Jack (Nancy) aircrftwkr RACo r2155 Abbott
" Jean r3531 6th av
" John V (Jean) USN r3648 7th av
" Jos A bus clnr SDERy r4481 Long Branch av

CURTIS COLEMAN CO.

—REALTORS—

INCOME AND INDUSTRIAL PROPERTY MANAGEMENT FINANCING CHAIN STORE LEASES INSURANCE

204 BANK OF AMERICA BUILDING FRANKLIN 1389

KODAK

General Photographic Supplies

EASTMAN KODAK STORES INC.

Retail Store 419 Broadway

Prof. Dept. 924 2nd Ave.

PHONE FRANKLIN 7264

STEWART C. KENDALL

GENERAL INSURANCE

Loren D. Jacks

S. Howard Minor, Jr.

— Solicitors —

346 Spreckels Theatre Bldg.

121 Broadway

Telephone Franklin 4174

MOTOR HARDWARE & EQUIPMENT CO.

WHOLESALE AND RETAIL GARAGE, MACHINE SHOP AND INDUSTRIAL SUPPLIES AND EQUIPMENT

1125-1155 Columbia — Tel. Main 0115

MEMORIALS

MONUMENTS

Artistically Designed

CONTI AND SON MONUMENT COMPANY

Granite Marble

3871 IMPERIAL AVE.

PHONE FRANKLIN 2480

A. J. FOX COMPANY

Vending Machines
Cigarette Machines
Phonographs

Telephone Franklin 6433

1254-58 India St. San Diego, Calif.

BROCK
' Josephine Mrs h532 21st
' Leslie T USA r4265 Ethelda av
" Lois A Mrs h4610 36th
" Lorne L (Mary M) mgr Frame & Axle Service Co h4528 49th
" Louis D (Amanda) lab r620 S 31st
" Marie Mrs clk Mercy Hosp r4084 Eagle
" Mary C Mrs r3722 Richmond
" Paul W h4443 Hill
" Robt C cement finshr City Water Dept r1938 Logan av
" Roland H (Mildred B) right of way solr Gas Co h1512 Brookes av
" Ronald S (Pearle C) h4265 Ethelda pl
" Sarah C h4451 Hermosa way
" Wm R h6994 Fulton
Brockbank Dorothy M Mrs asst mgr FWWCo r 4758 E Mountain View dr
" Roy R (Dorothy M) USN h4758 E Mountain View dr
Brockelmann Paul lab r423 West F
Brockett Claude lab City Water Dept r Santee
" Henrietta Mrs aircrftwkr CVAC h3637 6th av
" Herbt E (Hazel M) USN r1827 1st av
" Irving T (Anna C) h3725 Wellborn
" Lillian G Mrs prin Andw Jackson Sch r2408 2d av
" Reed H (Conchita J) emp BPW h3846 Logan
Brockett Sheldon I (Helen) Oral Surgeon, Practice Limited to Extraction of Teeth, Surgery of Mouth and Jaws, Dental X-Rays, 2665 4th Av, Tel Franklin 7274, h3574 7th av, Tel Woodcrest 2349
" Wm H (Frances) wtchmn SDERy h2043½ Julian av
Brockhausen Chester W (Ruby E) emp NAS h 2821 Dove
Brockie Benj H (Leila B) USN h3410 Nashville
Brocklehurst Ralph S (Olive M) USN h3529 McCandless blvd
Brockman Doris M r3609 Orange av
" Jake T (Ullah H) h1059 Beryl
" John M clk PO r2840 L
" Robt H (Verna) chauf MPWD h3203 Felton
" Robt L emp HLBCo r3609 Orange
" Roy A (Virginia M) carp h1333 E
Brockmeier Harold (Frances) process server 625 Bway R1126 h3755 42d
" Velma D Mrs emp Star & Crescent Inv Co h 2260 Front
Brockmeyer Edw F (Myrtle A) mech Gas Co h 3070 Walton pl
Brocksieper F Wm (Louise) eng h964 Wilbur av
Brockway Christine L dairywkr Hage's Ltd h 3762 Nile
" Richd L h3574 Pickett
" Roy E with W B Crofton r Natl City
" Saml F (Margt E) h1875 Kearney av
Brod Ellis (Mildred) USN r2227 Mission av
" Jos (Martha) acct h1130 11th av
Brodahl Kent F (Carmella) USN r4985 Santa Monica av
" Richd (Nellie) USN h4619½ Campus av
Brodbeck Anne E emp Kay Jwlry Co h4435 Utah
Brodella Yvonne E cash J Jessop &Sons r4372 Central av
Broderick Bernard M (Perlena E) mach h2285 Ocean View blvd
" Everett B (Nellie G) carp h3919 Normal
" Glenn B tchr Pub Sch r635 22d
" Jas M (Nellie) eng US Grant Hotel h4975 67th

BRODERICK
" Robt E (Janet) carrier PO h4445 North av
" Walter B (Winifred S) credit mgr HLBCo h 2255 Pine
" Walter S (Annie E) h4614 Norma dr
Brodersen Patricia clk r3637 Strand way
Broderson Arth (Mabel) h935 Bway
Brodeur Jas O (Marie A) dep Co Agri Comr h 336 Hawthorn
Brodfuehrer Geo J (Alma) slsmn AFCo h3678 Tennyson
" Wm A (Ann) guard Rohr A Corp h1430 49th
Brodgen Jos J h2142 Burroughs
Brodie Daisy Mrs h3619 Lotus dr
" Earl I (Marion) phys 555 Date h232 Juniper
" Eug V (Jane C) slsmn MW&Co h4027 Gamma
" Florence L (wid Will) h1408 Grove
" Jeweldean tchr Pub Sch r3619 Lotus dr
Brodien Cecil B (Mary) USMC h4027 Marlborough av
" Mary F Mrs marker The Marston Co r4027 Marlborough av
" Willa B tchr Pub Sch r3619 Lotus dr
Brodine Helen aircrftwkr CVAC r4659 Georgia
Brodman Adolph (Bertha) aircrftwkr CVAC h 8331 1st av
Brody Arth (Annie) h2931 Webster av
" Doreen M clk NPWD r4708 Van Dyke av
" Harriet sten r2931 Webster av
" Irene r2931 Webster av
" Max (Mollie) men's furngs 3025 Univ av h 4708 Van Dyke av
" Shirley checker Cal Photo Serv r2931 Webster
Broecker Agnes Mrs h4131 Mississippi
" Benj mech STL r1930 National av
" Harold F emp DL&SCo r4131 Mississippi
Broell Percy C (Frances C) asst dir City Park Dept h4335 Taylor
Broers Kath J h4616 Idaho
Broesamle Kenneth M (Irene) USN h5274 Marlborough dr
Broezel Edw h202 W Fir
Brogan Chas J clk Hotel White House r1053 2d av
" Everett h4701 Calle Tinto
" Jas E (Evelyn M) USMC h2911 33d
" Mary M r1529 Robinson av
" Mary M matron Mercy Hosp r4020 Hillcrest dr
" Mollie restr mgr YWCA r1012 C
Brogden Jos J (Pearl) USN r2142 Burroughs
Brogdon Pauline Mrs pkr Bridgford Co r1445 Granada av
Brogie Richd USN r3894 Trias
Brogle John P (Mame M) h3422 Utah
Brogren Fritz R h3548 Victory
Brokamp Henry J (Almo) h2060 Adams av
Brokaw Jay J h2560 Judson
" Virginia emp New York Millinery r413 Juniper
Brokenbaugh John (Willie M) r919 Sigsbee
Brolaski Geo R (Eleanor) aircrftwkr CVAC h 4690 Tivoli
" Susie P Mrs r4690 Tivoli
Broman Court 4669 Kansas
" John E (Amalia C) chiropodist 520 E rm 1100 h4669 Kansas
Bromark Louise E clk S D Daily Journal r Natl City
Brombly Harry F guard r1770 Hornblend
" Jack F (Jean) radio repr h1770 Hornblend
Bromeland Arnold K (Jean H) aircrftwkr CVAC h3120 El Cajon blvd
Bromley Burton (Jennie) emp AFCo h3967 Centre

NATIONAL MOTOR SALES

DISTRIBUTORS OF
FEDERAL MOTOR TRUCKS
GAR WOOD SPEED BOATS, YACHTS
DIRECT FACTORY DEALERS
CHRYSLER - PLYMOUTH

421-25 National Ave. National City
Tel. Greeley 7-4177

W. L. BASKERVILLE—REALTOR

Over 24 Years In Business

WE SPECIALIZE IN HOMES AND INCOME PROPERTIES

3900 El Cajon Blvd. Randolph 1144

CALL THE V INSURANCE ENGINEERS

R. Victor Venberg Company

Suite 304 Bank of America Building, F. 6125

Brommer Arth J Rev (Dorothy) pastor St Paul's Lutheran Ch h1109 Oliver av
Broms Ernest A (Emily S) USN h3515 Yosemite
Bronaugh Chas (Candiea) aircrftwkr RACo h 3617 45th
" Mabel (wid W L) h2425 Locust
" Paula J aircrftwkr CVAC r3617 54th
Brondell Willis (Dorothy B) USN r4879 Newport av
Bronnan John A emp NAS r1532 India
Bronnenberg Donald W (Betty M) USN h1538 Fern
Bronniche Muriel aircrftwkr CVAC h1968 1st av
Bronson Edw H emp C W Kaland h4793 W Mountain View dr
" Leamon R h6304 Osler
" Myrtle L h2689 C
" Phyllis clk C W Kaland r4793 W Mountain View dr
BRONSTONE ABR (Lea) (American Cut Price Store) h4152 Randolph, Tel Jackson 1817
" Elaine r4152 Randolph
" Jerome A mgr Michl Bronstone r El Cortez Hotel
" Michl (Rose) drugs 720 Market notions 1014 Bway r El Cortez Hotel
Bronval Alvin (Bertha) carp h3716 Main
Bronzen Jayn USN r132 25th
Brook Clara E (wid Jos) h440 Brookes av
" Edgar h3362 Dells dr
" Emerson O (Mary R) jan RACo h4844 Cape May av
" Jack J (Ruth J) (Jacks' Auto Body and Repair Shop) h1924 31st
" Jos L estimator Gas Co r Chula Vista
" Saml R (Alice M) whsmn KWCo h931 Wallace ct
Brookbank Harry carp h2244 1st av
Brooke Arth musician h2331 E
" Barbara E aircrftwkr CVAC r5058 Westminster ter
" Clifford F (Bessie) aircrftwkr SACo h5058 Westminster ter
" Lucille R librn US Naval Hosp r1280 Essex
" Raymond E USA h843 13th
" Sarah clk r743 33d
" Vernon L (Jonnie L) h3588 1st av
" W S capt SDFD r4434 Wilson av
" Wayne (Dorothy) slsmn h4454 Felton
" Wm S (Sarah L) h743 33d
Brooker Franc Mrs r3705 28th
Brookes Chas B (Lucia) clk Gas Co h3616 Dove ct
" Jas S (Dorothy A) USA h304 W Ivy
Brookhauser Margt E waiter Manning's Inc r 3430 Ray
Brooking Dorothy Mrs driver SDERy h545½ 19th
" Sherman (Le Ona) USN h1055 Bangor
Brooklyn Heights Baptist Church Rev G R Dye pastor 1355 Fern
Heights Presbyterian Church Rev D R Turner pastor 1845 30th
Hotel Mrs J E Miller mgr 729 E
School 1337 30th
Brookman Wm T (Marion A) USN h3530 Orange
Brooks A Saml (Anna B) h3792 28th
" Ada Mrs h3361 Herman av
" Alex K USN r Coronado
" Alf S (Audrey F) eng CVAC h1145 20th
" Alma A h3490 Pickett
" Baylor (Eleanor) tchr Teachers College h4576 Alice
" Bernard L (Marie) USN r5360 Trojan av
" Bradford M (Marie) USN h1875 Oliver av
" Cecil J (Jean) USA h804 Elizabeth
" Cath M Mrs clk US Naval Hosp h4444 42d
" Cecil A (Jimmie) slsmn AFCo h1440 Market
" Chas A aircrftwkr CVAC r2353 Front
" Chas A (Marion F) USN h3817 Birch
" Chas C (Mae A) USN h1833 Fern
" Chas R (Myrtle A) jan Gas Co h4538 Saratoga
" Chas T police SDPD r4060 Hillcrest dr
" Charlotte M Mrs r243 Upas
" Claude C (Dorothy M) whsmn MW&Co h727 19th
" Clifford C (Mary) USN h4936 Coronado av
" Clifton J h2221 Comstock

M. A. RILING

Accountant and Auditor

AUDITS - INCOME TAX - SYSTEMS

6th Floor Southern Title Bldg.
948 3rd Ave. Franklin 7521

BROOKS CLOTHING CO, Lester White Mgr, Men's and Women's Clothing, Jayson Shirts, Stetson Hats, Complete Uniform Department, 416-418 Broadway, Tel Franklin 6181 (For further information see page 51 Buyers' Guide)
" Dorothy sten r2329 Curlew
" Dorothy A acct John W Sutliff r304 W Ivy
" Dorothy L hostess US Grant Hotel r5358 Canterbury dr
" Earl (Ruby) USN r1985 Harrison av
" Edw (Cloteel) emp NAS h3362 Dells dr
" Edw H rt of way agt City Eng h3814 Louisiana
" Elbert D (Violet) slsmn KWCo h3461 Olive
" Ella Mrs waiter h2042 Albatross
" Elma G h2831 Clay av
" Elva L Mrs h1912 Titus
" Esther clk h3976 Bancroft
" F N (Ella) h3767 Albatross
" Frank G aircrftwkr CVAC h4209 Landis
" Geo E (Emma) electn h4676 Florida
" Geo P (Johnnie) aircrftwkr RACo h4235 Cass
" Geo W (Lucy) real est 2054 Garnet
" Geo W (Loretta) USN h1935 Abbott
" Glenn E (Louise) aircrftwkr CVAC h1049 Loring
" Goldie r21 16th
" Gwendolyn credit mgr Dr Beauchamp r1869 Moore
" Harold S (Gertrude) firemn SDFD h4468 38th
" Harry G driver r1912 Titus
" Harry W lab Gas Co r Eu Cajon
" Henry L (Valerie E) driver h3829 39th
" Herbt K (Margt D) h2310 F
" Hulda C (wid Chas) h3357 Grim av
" J Andw clk PO r4444 42d
" J Buster (Helen) USN h2102 G
" J O h6301 Inman
" Jack M (June) aircrftwkr CVAC h4683 Cherokee av
" Jennie Mrs h4084 48th
" Jennie W Mrs maid h3215 Commercial
" John (Lillian) USMC r1134 12th av
" John L h1663 Burton
" John T (Rose) USN h4328½ Georgia
" Jos (Helen J) USN h2522 Union
" Kath A Mrs r3582 Dalbergia
" Kenneth D (Deloris) clk Y B Rediker h2608 Adams av
" L A USN r1815 3d av
" Lester H h4303 Calle Campana
" Lydia Mrs h3777 Highland av
" Lyon R (Shirley) USN h4076 Arizona
" Mabel (wid King) r6801 Mohawk
" Margt Mrs lndywkr Mercy Hosp r2002 Irving
" Margt G cash Kay Jwlry Co r843 13th
" Marie Mrs clk SPCo r Pacific Beach
" Marion M (Neva C) USN h425 W Univ av
" Marjorie P r1037 4th av
" Marshall S (Ellen) waiter h3012 Valle av
" Mary (wid A M) h886 Rosecrans
" Mercie M (wid S J) jan Church of God h2417 Polk av
" Merle P police SDPD r4965 Porterhill dr
" Michl (Frances) aircrftwkr CVAC h2045 Dale
" Nannie Mrs h3072 Valle av
" Nannie R (wid P W) h1925 Abbott
" Norma genl mgr Bway School of Beauty Culture r1243 11th av
" Paul W h7324 Fulton
" Phillips surv r1330 G
" R C (Lois) USN r1553 Catalina av
" R G clk r515½ 5th av

ARNOLD REALTY CO.

(Since 1869)
OLDEST REAL ESTATE FIRM IN SO. CALIF.

Residential
Business
Industrial
Properties

Leases
Appraisals
Exchanges
and
Property Management

1152 7th Ave.
Main 8188

THE GRAY LINE

San Diego's FINER TAXI SERVICE

PHONE MAIN 3111

V. B. PADDOCK

JEWELER AND OPTOMETRIST

1020-22 4th Ave. Tel. Main 4462

ROYAL CREDIT JEWELERS

DIAMONDS — WATCHES — RADIOS — LUGGAGE
ELECTRICAL APPLIANCES

926 - 5th Avenue Franklin 5560

Aztec Brewing Co.

A B C BEER

2301 Main Street

Tel. Franklin 7531

ROSE COURT FLORAL COMPANY

WESTERGAARD BROS.

Wholesale and Retail Florists and Nurserymen

3705 Crane Place

Tel. Jackson 3208

B. F. GOODRICH STORES

TIRES - BATTERIES
RECAPPING SERVICE
HOME AND AUTO SUPPLIES
EXPERT LUBRICATION
TEXACO GAS AND OIL PRODUCTS
PICK-UP AND DELIVERY SERVICE

905 B cor. 9th Main 3131

BROOKS
" R Paul (Chlora M) aircrftwkr Rohr A Corp h110 E Arbor dr
" Richd P (Melvina) model bldr CVAC h4339½ 46th
" Robt L USN r3300 India
" Robt M (Marietta M) USN h4220 34th
" Robt P (Ina R) USN r818 A
" Robt W (Helen) aircrftwkr CVAC h5852 El Cajon blvd
" Roy (Gwendolyn) USMC r1869 Moore
" Ruby A waiter Manning's Inc r3335 Island av
" Russell h3862 Greenwood
" Russell P (Rose M) exp handler Ry Exp Agcy r535 Olivewood ter
" Ruth Mrs aircrftwkr CVAC h3246 Grim av
" Saml P (Bessie M) emp NAS h4734 Kenmore ter
" Saml P jr USN r4734 Kenmore ter
" Shirley aircrftwkr r3931 Cal
" Vernon C (Lorena L) USN h812 El Carmel pl
" Wm B (Anne) USN h1087 Lincoln av
" Wm G (Leuna) USN h2871 Logan av
" Wm M (Hattie H) (Hotel Embassy) h3645 Park blvd
" Wm R (Lois E) USN h2458 L
" Winifred G nurse Pub Sch r3363 Herman av
" Z M kitchenwkr Whitney & Co r3086 Clay
Brooksbank Naomi W clk NPWD r5273 El Cajon blvd
Brooksby Jos A h2215 Comstock
Brookshire A P (Mary) USN r220 22d
" Clark B (Lessie) USN h220 22d
Broom Florence E h1751 Univ av
Broomall Gwendolyn M with The Marston Co r 3804 3d av
" Natalie A Mrs h3804 3d av
Broome Ivy Mrs slswn Edison Bros Stores Inc r3840 42d
" Kenneth H (Delaine) USN h1845 Sunset Cliffs blvd
" Patk G (Ivy B) clk Texas Co h3840 42d
" Willy A (Charlotte) aircrftwkr CVAC r718 Santa Rita pl
Broomes Nick G (Marie) restr 861 5th av h3034 F
" Pete G (Concha) cook h3020 Beech
Brophy Chas L h4577 Pendleton
" Harriett L (wid E E) h4495 Euclid av
" Jas F electn CEW r8973 Grossmont blvd
" John L h7201 Fulton
Brorson Carl A (Mabelle) bldr h3535 Herman av
" Carl O USA r3535 Herman av
Brosam John A h4021 Highland av
Brose Danl G (Marion J) h4124 33d
" Emily F Mrs priv sec Supt of Schs r La Mesa
" John L (Maude) tchr Pub Sch h530 Rosecrans
" Marie B Mrs r2339 Crescent dr
" Paul E techn SCTCo r La Mesa
Broshears Clyde I stonewkr SO&MCo r217 S Evans
Brosio Alf L (Alma V) prod mgr NIW h4738 35th
Brosnan Noreen Mrs r4763 36th
" Norene G clk PO r2345 Union
Bross Andw r536 Gavin
" Anthony h2615 Camino Pradera
" Don D chauf US Naval Hosp r2637 Camino Pradera
" Rollin USA r536 Gavin
Brossard Annice slswn Walker's 2018 Irving av
" Edw aircrftwkr RACo r2454 State
" Edw I h3321 Vultee
" Orrin J (Annice C) USN h2018 Irving av
Brosseau Oswald (Ethel) USMC h4814 Brighton
Brostad Mary L aircrftwkr RACo r1730 Sunset Cliffs blvd
Brosteaux Ariste G (Vivian) printer Southwest Color Press h4321 50th
Brotchie Walter r1644 6th av
Broten Geo A (Elaine) USN h809 Manhattan ct
Brothers B Edw (Bessie M) lab BPW h641 S 69th
" C C h3327 Gaines
" Ellen Mrs r1850 4th av
" Elsie Mrs aircrftwkr NAS h1138 14th
" Emily C with The Marston Co h1850 4th av
" Foot Comfort Shop (A E and J M Hieshetter) 1224 5th av
" Geo S (Emma) pntr h4547 Kansas
" Jenny (wid A H) r2415 E
" Lillian P slswn The Marston Co h1520 Upas
" Shelly clk r4744 Idaho
" Wm F (Viola J) h3645 Granada av
Brotherton Dale G aircrftwkr CVAC r4117 Lymer dr
" Iris C cash SR&Co r2934 Newton av
" Ola W h2278 Reed av
" Theo W (Frances) aircrftwkr CVAC h1860 Pacific Beach dr
" W Lloyd (Maud) aircrftwkr RACo h4117 Lymer dr
" Wm P (Marian) aircrftwkr RACo h3818 Eagle
Brott Herbt R (Mae) pntr h607 64th
" Laurie (Mabel) slsmn h7474 El Cajon blvd
" Lloyd (Rose) USN h2429 Spencer rd
" Louise F (wid J E) r7474 El Cajon blvd
Brotzman Henry H (Leota) USN h3774 Bayside la
Brough Florence G Mrs cook h4018 Oregon
" Grover T (Alma) aircrftwkr CVAC h4020 Oregon
" Mary waiter US Grant Hotel r3811 Centre
" Raymon mech r2806 Univ av
" Thos B (Vilma) driver h4629 60th
" Wilma L Mrs typist SCTCo h3707 Adams av
Brought Donald I (Anna C) USN h2969 A
Broughton Abr L (Bertha F) USN h2226 Juan
" Bertha F Mrs with The Marston Co r2226 Juan
Brouillette Arnold E (Neva M) slsmn Knox Dairy Products h5349 Groveland av
" Fred B (Alice M) h5157 Groveland av
" Lucille A r5157 Groveland av
" Neva (wid A E) h2327 Monroe av
Broulette Evelyne A mileage checker SDERy r 1420 2d av
Brouner Mabel E h2643½ B
Brour Wm D (Joan) swchmn SFRy h3850 Greenwood
Brouse Jenny Mrs h1137 12th av
Broussard Chas L (Dorothy) USN r818 A
" Effie C h3332 Hancock
Brousse Frank (Mary) toolmkr h2697 Reynard way
" Lydia E typist SDMCCo r2697 Reynard way
Brousseau A E (Jean) USN r1306 Island av
" Edw R (Janet) h5025 Hawley blvd
" Janet C r5025 Hawley blvd
Brouwer Wilhelmina (wid Albt) h3873 36th
Brouyette Chas D jr h4677 Camino Vuelta
Browder Agnes D h3238 Duke
" Bernice L Mrs waiter K F Kuhle r3109 3d
" Jack (Lillie) USA r2250 Imperial av
" L D h3109 3d av
Browell Jean r1107 Sigsbee
" Ola E emp MT&ICo h2260 Reed av
Brower Albt N slsmn Gilmore Oil Co r1658 3d
" Alvin J USN r738 F
" C LeRoy (Alma S) aircrftwkr RACo h4220 33d
" Chas H USA h1906 Adams av
" Jack h4462 Market
" Jack (Ellen) USN h1021½ Hendricks av
" Jack F ship clk Stanley Andrews Sport Gds Co r Chula Vista
" Jimmie M cook r3870 Central av
" Louise M atdt Co Hosp r2131 1st av
" Neale lab r825½ 5th av
" Neola D Mrs r4517 Copeland av
" R J h1541 9th av
" Saml r533 42d

I. J. KEHL & ASSOCIATES

AUDITORS - ACCOUNTANTS

INCOME TAX SERVICE
SYSTEM INSTALLATIONS
MONTHLY AUDITS

Tel. Woodcrest 0848

338 University Ave., San Diego
(Near 5th and University)

CALL FRANKLIN 4111

STAR & CRESCENT OIL COMPANY

FOR HIGHEST QUALITY BURNER OR HEATER OILS

PROMPT DELIVERY SERVICE

BROWER
" Sidney P h6218 Tesla ct
" Thelma M Mrs h4462 Market
Browing Flora M r4160 30th
BROWN A CARMI (Wilma H) Realtor 3773 Park Blvd, Tel Jackson 3727, h1256 Upas, Tel Woodcrest 5722
" A Frances clk CVAC h3929 7th av
" A Page (Frances K) aircrftwkr CVAC h2117 Brant
" A Ruth slswn The Marston Co r4108 Middlesex dr
" A V r3880 Greenwood
" Ada R h3028 Howard av
" Agnes h2972 Fordham
" Agnes B Mrs h4685 Lotus
" Alline D r2917 Webster av
" Albt h516 Quince
" Albt A (Velma) USMC h4482 Georgia
" Albt G (Helen M) lather h3656 Texas
" Albt H (Edith M K) reporter U-TPCo h4614 Edgeware rd
" Albt L (Helene W) electn h7297 Stanford av
" Albt S (Hazel R) h3520 1st av
" Albt L (Edna) USN h4380½ Illinois
" Alice L court reporter USN r1260 Robinson av
" Allan L r3993 Georgia
" Allen (Jean A) USN h3366 Dwight
" Allen J (Rose) aircrftwkr CVAC h4221 Jackdaw
" Allen S (Sarah M) auto repr 922 S 30th h3080 Logan av
" Alma J h1260 Robinson av
" Alta P with J Wm & Rollin N Brown Optometrists r La Mesa
" Andw J (Eugenia C) h2903 46th
" Andw T (Vetris I) USN h1736 Bancroft
" Anna C K h3770 El Cajon blvd
" Anna L Mrs h1908 A
" Anna S Mrs h4674 Kansas
" Annette aircrftwkr CVAC h2913 Juniper
" Anthony D (Eleanor) fishermn h1020 Evergreen
" Anthony E (Lucille) USN h2904 Byron
" Arch B (Blanche) aircrftwkr CVAC h545 Laurel
" Archie E (Florence E) mgr Alhambra Hotel h 214 West F
BROWN AUSTEN G (Virginia) V-Pres-Treas Langley Corporation, h7784 Hillside, La Jolla
" B Florine h1511 Meade av
" Barbara bkpr Severin Construction Co r2543 B
" Barbara E r3474 N Mountain View dr
" Bascom H inspr NPWD
" Bedford B USA r3076 Greely av
" Bedford F (Rosa) orderly Mercy College of Nursing r6776 Mohawk
" Benj (Ellen) h1227 31st
" Benj (Mary USMC r4335 50th
" Benj A (Irene) carrier PO h3721 Amaryllis dr
" Berry A (Lila) cnrywkr h2024 State
" Bertha emp NAS r3407 Dells dr
" Bertha Mrs atdt US Naval Hosp r1054 15th
" Bertram H h3035 Market
" Bertram J (Bertha A) lawyer 441 C rm 210 h 330 E Washn
" Bess B h6557 Newcomb
" Bessie Mrs r3012 Canon
" Bessie Mrs r4049 La Salle
" Beth Mrs r3224 Dwight
" Bethel B (Eva C) lab h3659a Univ av
" Betty opr SDERy r Riverlawn Dormitory
" Betty H Mrs sten Co Probation Ofcr r4417 Temecula
" Betty M Mrs clk Albt Greene r4562 38th
" Beverly N (Rosina) h3405 Texas
" Bobbie h5070 Long Branch av
" Brooksie (Callie M) USN h3748 McCandless blvd
" Burl F br mgr Universal Boot Shops h4073 49th
" C E r1344 Front
" C Watkins (Anna) phys 1546 2d av
" Carl r3359 5th av
" Carl D (Norma) USN h2714 National av
" Carl E (Vivian) aircrftwkr CVAC h4755 Saratoga av
" Carl T lab r934 11th

FRED A. HEILBRON & SONS

PLUMBING and HEATING

SINCE 1902
REPAIR SERVICE - OIL BURNERS
WATER HEATERS

1446 5th Ave. Phone Franklin 1168

BROWN
" Carlton E (Anna) stockmn The Marston Co h 3833 Winona av
" Carlton W (Viola) pile driver h7235 Mohawk
" Carrie H (wid Cyrus C) h3585 3d av
" Carrol T h6764 Fulton
" Catha E Mrs ofc sec W H Fraser Mortgage Co r4919 Saratoga av
" Cath Mrs r4672 Kansas
" Cath (wid S M) h2655 National av
" Cecelia WAVE r4429 32d
" Cecil P (Emma B) h1525 10th av
" Cecil W (La Rayne) wldr SACo h2335 Grand
" Chas (Bessie) h2917 K
" Chas (Helena) aircrftwkr CVAC h230 W Laurel
" Chas emp City Chev Co r1028 Island av
" Chas emp Green & Green r344 14th
" Chas A (Thelma) USN h2634 C
" Chas F h3820 Leland
" Chas F h6223 Tessenden ct
" Chas F musician C I Gammon r4060 Hillcrest dr
" Chas H (Ella M) h2909 Keats
" Chas J (Minnie M) h4617 Wightman
" Chas M (Eliz) clk CVAC h1562 7th av
" Chas M (Helen A) slsmn h4646 56th
" Chas M (Winifred A) uphol BSM h3779 1st av
" Chas O (Daryl) USA r3530 Texas
" Chas S r3952 Louisiana
" Chas S (Marjory) h905 Van Nuys
" Chas S (Davetta J) gro 2096 Franklin av
" Chas W (Lillian P) h3867 Teak
" Chas W phys 625 Bway R1004 r Lemon Grove
" Chas W USN r2408 2d av
" Charlotte A (wid Chas) h4267 Trias
" Charlotte P servmn B F Goodrich Stores r Natl City
" Charlotte R teller B of A r4484 Saratoga av
" Chesford (Gladice I) USN h1911 28th
" Chester (Loreta) USMC r2345 Union
" Clara Mrs r2775 Boston av
" Clara G Mrs emp NAS h4174 33d
" Clarence lab City Park Dept
" Clarence E R (Grace A) h3626 Cottonwood
" Clarence F (Margt S) clk PO h4153 Georgia
" Clarence S (Bertha E) clk CVAC h4685 Boundary
" Clarence S jr USA r4685 Boundary
" Clarence W (Lola L) USN h4660 Cass
" Claude D (Marjorie J) r4545 College av
" Claude L (Marion J) electn h3767 Newton av
" Cleant D porter J R Townsend Co r155 N 20th
" Clifford (Gertrude) driver h2938 Ocean View blvd
" Clyde (Cora L) carp h2568 A
" Clyde E (Pearl I) pntr NAS h3966 Falcon
" Clyde T aircrftwkr CVAC r4082 Ingalls
" Cole O (Beulah) opr SDERy h4717 Winona av
" Coleen r3765 Pioneer pl
" Cora Mrs r5131 Sylvanite dr
" Corrine F (wid C W) soc wkr CWD h2027 Madison av
" Curtis D (Opal E) meat ctr h1112 Law
" D Wayne (Catha E) USN r4919 Saratoga av
" David C h327 Carlos
" Dee L (Kathleen) USA r6173 Wunderlin av
" Della Mrs aircrftwkr CVAC r2354 1st
" Della R r2765 Newton av
" Delphin D (Lorena) dept mgr Guar Chev Co h4285 49th
" Dewel W (Mildred) welder h3826 Bayside walk
" Dolores r3655 6th av
" Dolores waiter r3837 Boston av

NOEL H. BRIDGE & CO.

MORTGAGE LOANS INSURANCE

REALTORS

1116-17-18 BANK OF AMERICA BLDG.

Tel. Main 7101

CADILLAC

"Standard of the World"

735 Sixth Ave.

DON LEE

OLDSMOBILE

"The Car That Has Everything"

Main 5186

Franklin 8883

Fine Furs and Ladies' Apparel Exclusively

SEVENTH AVENUE AT "C" STREET

Hunecks's

SAN DIEGO LUMBER CO.
ESTABLISHED 1869
WHOLESALE and RETAIL
6th Avenue and L St. Phone Main 4131

DR. BRUCE L. WALLACE
OPTOMETRIST
Specializing In Good Eyesight for Defense Workers
U. S. Navy, Marine and Army Prescriptions Filled
716 Broadway Main 1382

FLACK & BAILEY
INSURANCE AGENCY
Life, Fire, Casualty and Bonds
314 Granger Bldg. 964 5th Ave.
Phone Franklin 7284

BROWN
" Don L (Evelyn R) USN h4739 Cherokee av
" Donald USMC r470 20th
" Donald S (Patricia) emp GECo h2374 San Diego av
" Doris M Mrs emp Ratner Mfg Co h4674 Iowa
" Dorothy Mrs r1337 31st
" Dorothy A (wid D H) h4686 Van Dyke av
" Dorothy L h3618 Hicock ct
" Dorothy M (Hawthorn House) r1842 3d
" E Wanda emp CVAC r1052 23d
" E L USMC h2109 Brant
" E Woodrow mach NIW r El Cajon
" Earl (Linnie) emp BLCo r3029 Homewood dr
" Earl eng Sun Harbor Pkg Co r Lemon Grove
" Earl F chauf YCCo r124 Bway
" Earl G bartndr h935 Bway
" Earl M h2309 5th av
" Edgar L (Lena) lab City Park Dept h4162 Nordica av
" Edith H Mrs C S pract 1122 4th av R601 r6516 Newcomb
" Edna C r4267 Trias
" Edna G r2522 K
" Edw r2220 2d av
" Edw jan L C Kinney
" Edw USN r4095 1st av
" Edw F jr eng h422 21st
" Edwin A (Eve) h1344 7th av
" Edwin G (Edmond L) USN h8044 Suncrest dr
" Edwin L (Irene) electn CVAC h4038 Orange
" Eleanor M nurse r5168 Roxbury rd
" Elesra B (Ethel D) aircrftwkr CVAC h3286 Logan av
" Eliza J (wid J W) h441 41st
" Eliz Mrs tchr Teachers College r4375 Ampudia
" Eliz C S Mrs h3004 Laurel
" Eliz M (wid Jos) r751 Rosecrans
" Ella H Mrs r1750 Robinson av
" Ella J Mrs r3890 Eagle
" Ella R dean Memorial Jr High Sch h1729 Myrtle av
" Ellie T Mrs C S pract r3687 4th av
" Ellis (Frances) (Triangle Transfer & Storage Co) h2728 Granada av
" Ellis (Ethel) opr SDERy h3865 Cherokee av
" Elmer h1251 Cushman av
" Elmer (Glenis) USN r2406 Madison av
" Elmer D (Nancy A) h3828 Central av
" Elmer F (Betty) waiter University Club h443 Dodson
" Elmo W (Doris C) USN h1026 Hendricks av
" Elno C (Ruth) mech Don Lee Inc r711 Garnet
" Elrey H h2872b Franklin av
" Elvis D USN r3626 Cottonwood
" Elza T (Ruth) aircrftwkr CVAC h2037 Ocean View blvd
" Emily Mrs r4911 Marlborough dr
" Emma E Mrs h3314 Lincoln av
" Emma L Mrs custodian Pub Sch r1775 National av
" Emmanuel J hsemn 4184 Palisades rd
" Ernest C (Grace) bldg contr 4137 41st
" Ernest D (Lulu C) aircrftwkr CVAC h4516 Wilson av
" Ernest G (Mary) stockmn ODCo h3036 Ivy
" Ernest R lab John Hansen r1461 G
" Esmenia L (wid Frank) h3104 Addison
" Ethel D Mrs custodian Pub Sch r3286 Logan
" Ethel G (wid C A) h4624 Bancroft
" Ethel L Mrs bkpr Sou Counties Janitor Supp Co r1751 Univ av
" Ethel M (wid F E) slswn h4620 Arizona
" Ethel T (wid G R) h3240 Trumbull

BROWN
" Ethel W Mrs h2920 33d
" Ethyl C maid J H Kornbluth r3162 L
" Eug r4533 Florida
" Eug (I Helen) h2828 Webster av
" Eug (Mae) USA r3995 4th av
" Eug M h3051 Ashfield la
" Eug V D (Dorothy) carp h5122 Groveland av
" Eulalie S priv sec Glen L Clark & Co r4148 38th
" Eva S inspr NAS r3939 Georgia
" Evan T (Ethel G) clk Stationers Corp h2387 Boundary
" Evelyn M bkpr Michl Bronstone r3788 Villa ter
" Everett D (Joyce) h3076 Beech
" F Raymond (Helen A) asst mgr Metropolitan Life Ins Co h4224 46th
" Felix A (Erma) aircrftwkr CVAC h4476 Kansas
" Feramorz (Elna A) lab BPW h4766 32d
" Florence h4120 Wabash av
" Florence (wid Jos) h2626 G
" Florence M (wid J W) h1259 Thomas av
" Flossie M Mrs aircrftwkr Rohr A Corp h2606 El Cajon blvd
" Floyd (Bernice) USN h1822 Una
" Floyd F whsmn Cy Burcutt r735 2d av
" Floyd O slsmn h8727 Pork av
" Foley h2805 Chesterton dr
" Ford C electn r1341 7th av
" Forrest h3518 Grinnel
" Forrest P (Anna) USN h5168 Roxbury rd
" Forrest P jr USMC r5168 Roxbury rd
" Frances h4426 Monaco
" Frances r4095 1st av
" Frances L Mrs dept mgr ODCo h4057 Illinois
" Frances V Mrs r3305 Myrtle av
" Francis A sec OPA r3993 Georgia
" Frank (Lilia) USN h333 S 30th
" Frank E (Orale) carp h4040 45th
" Frank O (Gayle) printer U-TPCo h4041 Orange
" Franklin driver r1008 Island av
" Franklin F r4570 Georgia
" Fred A (Maude) h3635 5th av
" Fred I h4334 Calle Campana
" Fred S (Anona) meat ctr O F Herreman h 2575 Wightman
" Fred V (Charlotte) h1031 LeRoy
" Fred V jr USMC r1031 LeRoy
" Fred W (Nina M) h3519 44th
" Freda M slswn SR&Co r4822 Mansfield av
" G D USN h2577e L
" Gale aircrftwkr CVAC r105 Hawthorn
" Gene (Alberta) h3512 Herman av
" Geo (Emma) electn h1775 National av
" Geo (Helen) USMC h4817 Voltaire
" Geo A (Sara B) h3420 Cromwell pl
" Geo A r1511 Hornblend
" Geo A appr electn BPW
" Geo C h2751 Camino Pradera
" Geo C (Dorothy) mech h3815 Bancroft
" Geo C jr USN r3815 Bancroft
" Geo E h4128 Harney
" Geo E (Mattie) lab h729 32d
" Geo H h4421 Calle Campana
" Geo H (Esther) USMC h3436 Ullman
" Geo L (Merle E) aircrftwkr Rohr A Corp h 4353 Van Dyke av
" Geo T (Lucy) aircrftwkr CVAC h2138 Everett

BROWN GEORGE WELLINGTON, Real Estate Broker, Sales and Exchanges, Income Property, 521 B, Tel Main 1444, h4245 Witherby, Tel Jackson 4742 (For further information see page 153 Buyers' Guide and right side lines)

" Georgia T Mrs aircrftwkr Rohr A Corp h3728 39th
" Gerald A (Genevieve) USMC h1984 Bacon
" Geraldine L bkpr Snow White Lndy r National City
" Gertrude Mrs custodian Pub Sch r2938 Ocean View blvd
" Gladice K claim investigator SDERy
" Gladys Mrs r1825 Cypress av
" Gladys J h3321 Convair
" Gladys L Mrs with The Marston Co r867 10th av
" Glen (Josephine) USN h4928 Saratoga av
" Glenn D formn Gas Co r2877 Spruce

JOHN L. REA
LICENSED REAL ESTATE BROKER
Real Estate
Insurance
Property Management
Notary Service
1645 Highland Ave.
National City
Tel. Greeley 7-5079

CLEANITORIUM
Cleaners and Dyers Since 1910
569 16th Cor. Market Phone Franklin 1353

Franklin 1850
COLUMBIA CLOTHIERS
Home of Hart Schaffner & Marx Clothes
BROADWAY AT FOURTH (U. S. GRANT HOTEL BUILDING)

BROWN
" Glenn G (Hazel A) defensewkr h1027 Tourmaline
" Glenn L bartndr r4364 35th
" Glenys A clk U S Naval Hosp r2406 Madison
" Gordon (Mary F) USN h3112 Sunset blvd
" Gordon W (Myrtle) spl del msngr PO h4062 Goldfinch
" Grace G Mrs furrier Regent Gown Shop h3134 Herman av
" Grace G (wid F G) h4751 34th
" Granderel h7549 Linda Vista rd
" Gussie E tchr Pub Sch h3792 Hawk
" Guy restrwkr r813 5th av
" H Fred (Mae A) slsmn h4273 43d
" H C mgr Pacific Coast Wired Music Co
" H L h2961 Clay av
" Harlan H USN r4952 Marlborough dr
" Harlan L clk Army & Navy YMCA h1750 Robinson av
" Harley B (Mary) aircrftwkr CVAC h3707 Columbia
" Harlie H (Lillian D) h3233 Tennyson
" Harmon L (Alla) aircrftwkr RACo h2688 National av
" Harold C porter r1610 Cal
" Harold D h1794 Westinghouse
" Harold E (Helen L) mach h1248 Cleveland av
" Harold G (Mildred E) v-pres M G White-Starke h2212 Myrtle av
" Harold L (Mary) aircrftwkr CVAC h4952 Marlborough
" Harold R (Betty) USA h4562 38th
" Harriette clk SCTCo r4424 Marseilles
" Harry h rear 2843 Commercial
" Harry (Laura) h2017 1st av
" Harry B (Minnie) h3910 Gresham
" Harry C r3687 4th av
" Harry C (Irene) acct h2151 Ft Stockton dr
" Harry C (Verna) lndywkr BL&DC r1489 Market
" Harry H (Ruth A) h4268 45th
" Harry O USN r2160 Osborne
" Harvard M deck hd SDERy r2675 Comstock
" Harvey C (Helene C) h3148 47th
" Harvey P jr (Betty J) aircrftwkr CVAC h 3982 30th
" Harvie C h7415 Templeton
" Hazel r4073 49th
" Hazel A Mrs tchr Pub Sch r2164 2d av
" Helen H tabulator CVAC r4735 Valencia dr
" Helen M nurse Hillside Hosp r3741 43d
" Henderson (Ellen) pkr NAS h241 29th
" Henrieta G Mrs emp SCTCo h2630 K
" Henry (Cleo) h3036 Greely av
" Henry C (Verna) lndymn h560 15th
" Henry D r1327 14th
" Henry P (Fannie) porter ODCo h2522 J
" Henry R (Louise) lab h3094 Franklin av
" Herbt (Cleopatra S) cook h2118 Ocean View blvd
" Herbt USN r1256 Upas
" Herbt A chiropractor 3795 Goldfinch
" Herman C (Alice) aircrftwkr CVAC h3319 Russell
" Herman L bkpr CVAC h950 9th av
" Hilda Mrs waiter r3033 Imperial av
" Hollis F (M Earline) USN r321 44th
" Horace E (Betty Lee) USN h3942 5th av
" Howard H (Audrey) USN h1732 Monroe av
" Howard K USN r1065 15th
" Howard O (Lydia) h3753 Utah
" Hudson h2432 Madison av
" Ida Mrs h3446 Pickett
" Ilean R tel opr SCTCo r6832 Tait
" Ina (wid F F) h4491 Campo dr
" Ina D supvr P-CBCo r La Mesa
" Irvin S (Eula) USN h552 21st
" Irving A (Marjorie) h1280 12th av
" Irving E (Wilma) USN h2033 Ocean View blvd
" Isaac G h2551 Comstock
" Ivan C Mrs sec Sand-Oster Clinic r4928 Saratoga av
" J Claire Mrs
" J Elbert (Clella T) checker C-CBCo h4325 38th
" J Eug (Gilberta) cigars 341 F r3512 Herman av
" J H (Clara E) h4754 Vista la
" J Harry (Dorothy) clk NIW h1135 Chalcedony
" J K (Frances) USN h2502 B
" J L repair shop 719 F
" J Wesley r3967 Falcon

BLACK'S JEWELERS
GIFTS FOR EVERY OCCASION
JEWELRY — DIAMONDS — COSTUME JEWELRY
24-HOUR SERVICE ON ENGRAVING AND MONOGRAMMING
1321 C Street Tel. Franklin 3674

BROWN J WM (Flora E) (J Wm & Rollin N Brown Optometrists) h5717 Miraflores, Tel Franklin 1803

BROWN J WM & ROLLIN N OPTOMETRISTS, Optometrists and Manufacturing Opticians, 705-6-7 Bank of America Bldg, 625 Broadway, Tel Main 2997 (For further information see page 132 Buyers' Guide)

" Jack (Luella) mech CVAC h3015 J
" Jack (Pauline) USA h2449 G
" Jack E (Leah) mach h4833 Pescadero av
" Jack W h6542 Comly
" Jas r3670 6th av
" Jas bartndr M J Mead r2446 F
" Jas (Lois) mgr Pacific Shores Cafe h4978 Brighton av
" Jas opr SDERy r4740 Panorama dr
" Jas (Ruth) USN h1853 Irving av
" Jas (Frieda M) USN h4822 Mansfield av
" Jas A aircrftwkr CVAC h2441 5th av
" Jas A (Irene) USN h2625 Newton av
" Jas B lab NPWD r2912 Franklin
" Jas C clk J E Brown rChula Vista
" Jas C (Alice) USN h2105 Irving av
" Jas E h3646 Intrepid
" Jas E (Beulah L) gro 3117 Imperial av h2917 Webster av
" Jas E ((Faye E) USN r3327 Central av
" Jas E (Sarah J) USN r1671 Missouri
" Jas E jr r2917 Webster av
" Jas F h2865 E Rhodes
" Jas L (Alice) USN h1233 Russ blvd
" Jas L USN h1335 Sutter
" Jas M (Jessie W) h4323 Bancroft
" Jas M (Grace L) emp NAS h335 Las Flores ter
" Jas M (Beatrice) pntr h1333½ 29th
" Jas M (Ann E) USN r2144½ Julian av
" Jas S (Bonnie) aircrftwkr CVAC h2135 Lincoln av
" Jas T cook Co Jail h3162 L
" Jas V (Jean) swtchmn h4734 Bonnie ct
" Jas W r441 41st
" Jane Mrs r3286 Logan av
" Jasper D h7241 Fulton
" Jay M (Margt N) gas sta 1301 12th av h2654 San Marcos av
" Jaylord r2917 Webster av
" Jean Mrs typist SACo h3670 Keating
" Jean C priv sec The Travelers r4686 Van Dyke
" Jean H organist Bonham Bros Mortuary r 3593 44th
" Jean M WAVE r4429 32d
" Jean R h3223 Duke
" Jean T (Ruth) aircrftwkr CVAC h1529 Golden Gate dr
" Jerry C clk Safeway r4686 Van Dyke av
" Jesse J aircrftwkr CVAC h3627 Bancroft
" Jesse M (Beulah M) h434 Penn av
" Jesse R acct r3524 43d
" Jesse R jr (Grace E) aircrftwkr CVAC h3524 43d
" Jessie A (wid J H) h3551 Indiana
" Jessie E r2360 Presidio dr
" Jessie E (wid T M) h4233 Cleveland av
" Jessie H aircrftwkr CVAC r1756 1st av
" John h3304 Palm
" John jr (Myrtle) USN r2428 33d
" John B (Mary E) fishermn h3130 Addison
" John C (Lucille) jan ST&S Bank h2911 L
" John D (Carrie) h3466 Kettner blvd

C. A. GRAY
DISTRIBUTOR
DODGE BROTHERS MOTOR CARS AND TRUCKS
PLYMOUTH MOTOR CARS
Complete Service
501 West Broadway
PHONE FRANKLIN 3101

C Street at 7th
Hamilton's
HOUSE OF FINE FOODS
SAN DIEGO, CALIFORNIA
Franklin 6161

CHARLES C. OTIS
TRANSLATORS -- SHORTHAND REPORTER -- INTERPRETERS
SPANISH-AMERICAN MATTERS HANDLED • BIRTH and CITIZENSHIP ESTABLISHED and RECORDED • NOTARY PUBLIC
931 BANK OF AMERICA BLDG. Tel. Franklin 1727

AUTHORIZED FORD—MERCURY—LINCOLN DEALER

BAY SHORE MOTORS

India at B, SAN DIEGO — Also in LA JOLLA Main 5051

"FLASH" Pasteurized MILK and all other Dairy Products

"POLAR" FROZEN FOODS

MOUNTAIN MEADOW Dairy Products 4600 Sixth Ave. J-3171

Wesley Hall & Co.

Investment Securities

Municipal Bonds
Corporation Bonds
Bank Stocks
Insurance Stocks
Investment Trusts
Local Issues

Bought — Sold — Quoted

401 First National Building
Tel. Franklin 2166

VERNER E. HAWKINS
REALTORS - INSURORS
LOANS
122 National Ave. Greeley 7-4801
NATIONAL CITY

BROWN JOHN E DR, Pres Brown Military Academy, 1850 Garnet, Pacific Beach, Tels Humboldt 8-2821 and 8-2822
" John F (Agnes L) h4093 Iowa
" John F (M Evalyn) custodian Pub Sch h3788 Villa ter
" John G h3336 Taylor
" John G (Mary M) formn Gas Co h4105 Eagle
" John J (Mabel) br mgr Safeway h3533 Curlew
" John J (Joy V) USN h649 S 69th
" John L h5163 Sylvanite dr
" John S (Delma) driver h4484 Saratoga av
" John W (Louise) sec-treas Waiters & Bartenders Union Local 500 h428 21st
" Jos h3411 Dells dr
" Jos (Virginia) h3079 J
" Jos C lab Gas Co r2834 6th av
" Jos E carp r615 8th av
" Jos E (Laura E) fishermn h625 Arroyo dr
" Jos E fishermn r3108 Newell
" Jos E (Kath) fishermn h3136 Newton av
" Jos W (Eloise B) USN r3951 Marine View av
" Josiah (Adalee) lab r3175 Franklin av
" Joy J Mrs waiter C I Gammon r649 69th
" Joyce R clk r3076 Beech
" Juanita r2917 Webster av
" Juanita B h3568 Valiant
" Julius L (Florence J) (Lee's Liquor Store) r4537 Natalie dr
" June E aircrftwkr CVAC r4082 Ingalls
" Kathleen clk J Jessop & Sons r433 Goldfinch
" Kenneth (Josephine) h4186 Falcon
" Kenneth M (Kathleen) solr Gas Co h4336 Goldfinch
" Kenneth W meat ctr Safeway r Natl City
" Kermit R (Kate E) USN r2620 Upas
" L Haden h4263 Calle Campana
" L L USA h1949 5th av
" L R USN r3880 Greenwood
" Lafayette C with The Marston Co r615 8th av
" Laura Mrs r3136 Hawthorn
" Laura Mrs aircrftwkr CVAC r2905 Clay av
" Laura (wid G D) r2067 4th av
" LaVerne W (Marie L) stereo U-TPCo h4179 Falcon
" La Verne W jr USN r4179 Falcon
" Lawrence (Marcella) aircrftwkr CVAC r855 21st
" Lawrence slsmn r237 West F
" Lawrence L (Hazel J) opr SDERy h812 Elizabeth
" Lawrence L (Grace R) USA r369 43d
" Leanore (wid C N) h2879 National av
" Lee (Ida A) cementwkr h3076 Greely av
" Lee M (Anna) driver Ry Exp Agcy r421 S 36th
" Lem S acct h3929 Kansas
" Lena Mrs car clnr SDERy r4162 Nordica
" Lena E (wid S H) h4735 Valencia dr
" Leo R (Doris A) USN r3744 Van Dyke av
" Leon W USMM r1420 Market
" Leona A aircrftwkr CVAC h304 W Robinson
" Leonard B (Mary) r4345 McClintock
" Leonard H (Nancy) h3631 43d
" Leonard H (Flora) searcher UTI&TCo h4162 Rochester rd
" Leonard J (Inell) lab h3029 Webster
" Leonard L (Margt) whsmn Simon Levi Co r2458 L
" Leonard R (Martha) emp NAS h3916 Centre
" Leone G mgr Park Hotel h3359 5th av

BROWN
" Leslie P (Eliz M) tchr Teachers College h4375 Ampudia
" Lester D (Myrtle) chauf YCCo h1219 1st av
" Lester E (Bessie I) agt MLICo h4326 Copeland av
" Lester E (Jennie E) aircrftwkr CVAC h4651 Edgeware rd
" Lester R (Gladys) USN h867 10th av
" Letha A (wid J M) h4383 37th
" Letha H Mrs emp Ratner Mfg Co
" Lewis G groundmn Gas Co r La Mesa
" Lewis L (Margt) whsmn h2456 L
" Lewis S h5010 Catoctin dr
" Lilias h3711 Earlham
" Lillian A h4570 Georgia
" Lillian A (wid F O) h4071 3d av
" Lillian M cook h1014 14th
" Lillian M Mrs beauty opr O C Williams h2030 30th
" Lillie V (wid M E) h4844 68th
" Linwood R (Louise M) emp City Water Dept h4035 Illinois
" Lisle C (Leah B) USMC h3845 Swift av
" Lloyd A (Lorraine) USMC h5124 Voltaire
" Lois ofc sec J W Holler r4325 Copeland av
" Lois A r3483 Polk av
" Lola W kitchen hlpr Co Hosp
" Lonzo r508 11th av
" Lorin E jr (Adelaide K) aircrftwkr RACo h4081 36th
" Lorraine S clk Hamiltons Ltd r4480 Pacific hway
" Louis R slsmn C-CBCo r1445 Front
" Louise E h842 Cordova
" Louise E Mrs r2212 Myrtle av
" Louise E (wid J A) h4245 Witherby
" Louise H h3477 Pickett
" Lowell D h2015 Abbe
" Lucille r1256 Upas
" Lucille jan City Park Dept
" Lucinda C (wid A T) maid h2743 Market
" Luther (Mildred) aircrftwkr CVAC r3055 Webster
" Luther M (Maymie) dept mgr Thearle Music Co h4108 Middlesex dr
" M Austin (L Mae) h4478 50th
" Mabel Mrs cook r141 17th
" Mabel H atdt US Naval Hosp r2954 Imperial
" Madeline C inspr SACo r1260 Robinson av
" Malcolm USMM r1256 Upas
" Malcolm M pntr US Naval Hosp r3188 Franklin av
" Mamie L Mrs emp Cuyamaca Club r222 Bway
" Marca L nurse aide Mercy Hosp r4489 Marlborough av
" Marcella aircrftwkr CVAC r855 21st
" Margt A (wid Herbt) h4071 Hawk
" Margt C (wid Jos) h3628 Fairmount av
" Margt E Mrs tchr Pub Sch r2448 G
" Margt F (wid C R) h4159 Ohio
" Margt H (wid W D) r4453 Keeler av
" Margie R Mrs emp MH&ECo r944 Thomas
" Marguerite r3444 Crown Point dr
" Marian USN r919 Wilbur av
" Marian Y supvr Mercy Hosp h4234 Adams av
" Marie aircrftwkr CVAC h1741½ Guy
" Marie clk Safeway r Natl City
" Marie L cash DMV r4179 Falcon
" Marion r128 Kalmia
" Marjorie A Mrs slswn GRHFCo h1034 Robinson av

CARRILLO & NELSON
RADIO SHOP
SPECIALIZING IN
Phono-Combinations Home - Auto
FREE PICK-UP AND DELIVERY SERVICE
PHONE MAIN 9793
1543 5th Ave. San Diego

CREDIT BUREAU OF SAN DIEGO, Inc.
SELECT YOUR COLLECTION REPRESENTATIVE AS CAREFULLY AS YOU DO YOUR BANK — BOTH HANDLE YOUR MONEY
510 U. S. National Bank Bldg. 1023 2nd Ave. Franklin 7135

J. S. SCHIRM CO.
BUILDING MATERIALS
268 FOURTH AVE. TEL. MAIN 4181

BROWN
" Mark M collr SDERy r Coronado
" Mark M (Sue N) USN h3249 Bramson pl
" Marshall M (Norma L) aircrftwkr CVAC h 3549 Union
" Martha r1914 1st av
" Martha waiter r3036 B
" Martha M (wid G P) h2388 Vancouver av
" Martha Y r3815 Bancroft
" Marvin C USA r2911 L
" Marvin D (Mildred) aircrftwkr CVAC h4471 Green

BROWN MARVIN K (Phyllis) Mgr Don Lee Inc, San Diego Branch, h4966 College Av, Tel Talbot 3276
" Marvin N USA r709 S 66th
" Marvin W bus agt Teamsters Chauffeurs Warehousemen & Helpers Local No 542 r311 S 49th
" Mary emp Quinn's Sandwiches r3843 Park blvd
" Mary stdt nurse MCN r510 Lewis
" Mary Mrs h3131 5th av
" Mary Mrs h4686 Ohio
" Mary Mrs elev opr CVAC r2408 2d av
" Mary A h3105 5th av
" Mary A Mrs tel opr SCTCo h2875 Adams av
" Mary E aircrftwkr CVAC h105 Hawthorn
" Mary E tchr Pub Sch h3366 1st av
" Mary L clk PO r1746 B
" Mary M Mrs h1455 Willow
" Mary R (wid R H) r4773 35th
" Maude E (wid F S) h2324 29th
" Maurice J (Mary L) phys Rees-Stealy Clinic h2228 Guy
" May M Mrs waiter Kireakos Apostulos r6205 Tesla ct
" Maynard R h2612 Chesterton dr
" Melba ofc mgr L D Briggs r4052 4th av
" Melnior waiter r542 6th av
" Melvin W (Marion) USN h4462 49th
" Merle r4195 Palmetto way
" Merle (Helen) lab r3003 K
" Merle E clk C L Loftus h4624 Bancroft
" Mildred aircrftwkr CVAC h1218 26th
" Mildred beauty opr O C Williams r3002 Logan
" Mildred E Mrs sten USN r2212 Myrtle

BROWN MILITARY ACADEMY, Dr John E Brown Pres, 1850 Garnet, Pacific Beach, Tels Humboldt 8-2821 and 8-2822
" Millie M (wid J J) slswn Mrs E S Lee r3967 Falcon
" Milo R (Anna) acct CVAC h3993 Georgia
" Milton H (Mary A) h4850 Edgeware rd
" Minerva H (wid W L) r6440 El Cajon blvd
" Minnie Mrs h2529½ Front
" Minnie Mrs h1205 12th
" Morlie R (Kelsie R) aircrftwkr CVAC h5126 35th
" Morris h2536 Juan
" Muriel slswn Bunnell Photo Shop r241 W Robinson
" Myrtle Mrs h4993 Lillian
" Myrtle M agcy sec Cal-Western States Life Inc Co h4085 5th av
" Myrtle M Mrs mgr Minneapolis Hotel h760 5th
" Nathan A (Mary F) r3842 38th
" Neil E (Alfreda A) food broker 121 Bway R268 h4195 Palmetto way
" Nell Mrs mgr Todd Apts h3824 4th av
" Nellie R (wid A S) h4085 5th av
" Nellie S slswn The Marston Co h3824 4th av
" Nelson C (Ella L) aircrftwkr Rohr A Corp h 4853 Kenmore ter
" Netta C Mrs h525 Spruce
" Newton W USA h4047 Bay View ct
" Nicholas W (Edith A) h4232½ Adams av
" Nina M mach opr Star Beverage Co h3863 Texas
" Nora E Mrs mgr Trenton Hotel h729 7th av
" Norma aircrftwkr CVAC r105 Hawthorn
" Obie H (Daisy) shoe shiner B E Crain r2560 G
" Olaf A h2006 Burroughs
" Olive D Mrs h3821 Albatross
" Oliver D (Edith) wldr Gas Co h4702 Valencia dr
" Olivia Mrs h1420 Market
" Ollie Mrs furn rms 1455 A

Pitts
THE TRUNK MAN
LEATHER GOODS — GIFTS
1249 5th Ave. Tel. F-3470

BROWN
" Orivel reprmn SCTCo r La Mesa
" Orshion T h1310 Palmer ct
" Orvan R clk WMSCo r4443 Monaco
" Orville (Richadeen) USN r1530 C
" Other F (Goldie M) pntr h3781 37th
" Otis h2120 Moore
" Owen L welder CVAC h1402 7th av
" Patricia L Mrs ofs sec Wade Garfield h3030 Ivy
" Patsy D sten Chester N Munson Ins Agencies r3815 Bancroft
" Paul r1221 Penn av
" Paul (Virginia) USN r4499 Hermosa way
" Paul E (Betty H) USA h4417 Temecula
" Paul O (Zola) chf clk WUTCo h6923 Fulton
" Paul S (El Sueno Court) h3318 Adams av

BROWN PAUL W (Mabel H) Exec Sec Army & Navy YMCA, h3246 Elliott, Tel Bayview 3649
" Pauline r3993 Georgia
" Pauline chf clk U-TPCo r1575 Ocean Front walk
" Pearl Mrs aircrftwkr CVAC r3769 47th
" Penelope D Mrs h2661 Narcissus dr
" Percy S (Ethel M) USN h4914 34th
" Perry S h3308 Wallace
" Phil S (Elsie M) driver h2029 31st
" Philip H (Lois A) USNR h4325 Copeland av
" Phillip cook r105 West F
" Phillip G (Lois H) emp NAS h3712 1st av
" R M (Mary) h3843 Park blvd
" R T USN r3300 India
" R W Mrs r1571 8th av
" Ralph r1432 1st av
" Ralph aircrftwkr CVAC h2004 C
" Ralph clk J E Brown r Chula Vista
" Ralph C USMC r2029 Imperial av
" Ralph E h2861 Preece
" Ralph F auto repr 2505 Univ av
" Ralph L (Margarette B) h3212 Orange av
" Ralph M (Jane B) h4020 40th
" Randall G jr (Virginia R) h3146 Nile
" Ray h3417 Pickett
" Ray (Donna) USN r532 21st
" Ray E chauf YCCo r La Mesa
" Ray G h6205 Tesla ct
" Raymond inspr NPWD r Coronado
" Raymond A (Goldie) USN r3781 Clinton
" Raymond G (Martha G) USN h3035 Dwight
" Raymond K (Maude A) used cars 1040 Cleveland av h3644 Fairmount av
" Raymond P (Frances L) mech Univ Motors h 4375 Maryland
" Richd USN r4375 Ampudia
" Richd (Loreen) USN h4451 Dwight
" Richd B (Velma) USN r3924 Utah
" Richd E (Kath) clk h4136 4th
" Richd H h3926 Greenwood
" Richd H (Bernice) aircrftwkr CVAC h1304 Missouri
" Richd H emp AFCo r4686 Van Dyke av
" Richd L (Dorothy M) asst mgr SD County Fruit Exch h1842 3d av
" Richd T (Lola) h6367 Madrone av
" Robt (Ethel G) firemn h3712 Adams av
" Robt (Enid) USN h2680 Grant way
" Robt USN r1732 Monroe av
" Robt A B (Quinten) slsmn QDPCo h4057 Brant
" Robt B h6641 Kelly
" Robt B (Thora) USN h739 Sutter

FINTZELBERG & STEINMETZ
— ESTABLISHED 1886 —
Real Estate - Insurance - Loans - Property Management
1346 5th Avenue (Our New Address) Franklin 6236

San Diego's Dependable Jewelers and Silversmiths
Since 1896
THE ERNSTING CO.
1043 SIXTH AVENUE
Phone Franklin 3903

33 DEPARTMENTS
phone Fr. 5176
Whitney's
DEPARTMENT STORE
Broadway 5th • 6th & E

HILL AND COMPANY
ACCOUNTANTS AND AUDITORS

304 Fifth Avenue Bldg. 521 B St. Telephone Main 0488

KLICKA LUMBER COMPANY

LUMBER AND BUILDING MATERIAL

30th and University

TELEPHONE Jackson 5171

I. V. Auiler, Sr.
Licensed Real Estate Broker
COMPLETE REAL ESTATE SERVICE
Service Experience Responsibility REALTOR member San Diego Realty Board
Main Office
2444 University Ave.
Mission Hills
705 W. Washington St.

BROWN
" Robt E whsmn Alf M Lewis r Grossmont
" Robt H (Marie) USMC r915 Beryl
" Robt L (Zada A) aircrftwkr CVAC h3678 37th
" Robt L (Shirlee) USA r717 Santa Clara pl
" Robt N r7068 Eastman
" Robt O h4773 35th
" Robt P (Eleanor) aircrftwkr RACo h3627 Dove ct
" Robt P USN r4213 Cleveland av
" Rodney D (Thelma) USMC h1745 Ft Stockton dr

BROWN ROLLIN N (A Pearl) (J Wm & Rollin N Brown Optometrists) r8014 University Place, La Mesa, Tel Homeland 6-3872

" Ronald O USMC r3626 Cottonwood
" Roscoe C (Lorraine) USN h237 S 32d
" Roscoe J h2102 Moore
" Roscoe J h6414 Osler
" Rose Mrs h4073 49th
" Rose (wid J E) h321 21st
" Ross (Myrtle M) guard h4082 Ingalls
" Ross F (Stella M) aircrftwkr CVAC h1149 Sapphire
" Ross P (Florence) slsmn U-TPCo r4635 Ohio
" Roy aircrftwkr CVAC r315 Laurel
" Roy A USA r3626 Cottonwood
" Roy C (Ona) estimator Gas Co h2950 G
" Roy E (Curthie M) aircrftwkr CVAC h1280 Greenwood
" Roy E (Vera J) aircrftwkr CVAC h3634 Landis
" Roy L agt Natl Life & Acc Ins Co r Natl City
" Royal A (Winifred L) musician h4751 Terrace dr
" Rozier F (Emily G) with FNT&S Bank h2825 A
" Ruby aircrftwkr CVAC h4414 Illinois
" Ruby R atdt US Naval Hosp r3302 Dells dr
" Russell h2427 Gatling ct
" Russell (Muriel) USMC r241 W Robinson av
" Russell E (Florence) plmbr h3030 Bancroft
" Ruth aircrftwkr CVAC r4953 Saratoga av
" Ruth H ofc mgr Ballantyne & Loftin h1177 Oliver av
" Ruth L Mrs chauf YCCo h4566 30th
" Ryland S r3642 Arizona
" S Charleton (Helen) h4636 Florida
" St Clair Mrs h4052 4th av
" Sally (wid J M) aircrftwkr CVAC h2404 Jensen
" Saml h2236 29th
" Saml (Eleanor A) inspr CACorp h4480 32d
" Saml E (Josephine) 2d hd gds 1442 Market r115 S 32d
" Saml S (Mabel) h2191 Everett av
" Sanford S (Loreen) lab City Water Dept h 6636 Pacific hway
" Santha waiter CVAC h3407 Dells dr
" Sarah (wid Robt) h2415 E
" Sarah J tel opr SCTCo h1751 Union
" Seabon aircrftwkr CVAC r3407 Dells dr
" Shannon rep Equitable Life Assurance Soc r La Mesa
" Shelby C (Mary O) adv mgr P-CBCo h3458 El Cajon blvd
" Sheldon K (Jean H) USA r3593 44th
" Sheldon M driver h4591 Campo dr
" Shirley clk Haubert & Cook r3966 Falcon
" Sol USA (Lee's Liquor Store) r4537 Natalie dr
" Sophia M r4234 Adams av

BROWN
" Stanley (Geraldine) aircrftwkr CVAC h1335 Missouri
" Stanley W (LaDonna) USN h1331 A
" Steph E (Bertha) USN h3637 Univ av
" Steph L jr (Alice) test pilot CVAC h2668 Dove
" Steve C USN r558 42d
" Steven L (Ethel M) cigars 525 C lobby h3765 Pioneer pl
" Stiles C (Orvetta V) USMC h2869 Date
" T Malcolm (Jessie S) instructional Coordinator City Bd of Educ h3474 N Mountain View dr
" Theda B h6516 Newcomb
" Thelma E emp NAS r20 25th
" Theo USA r4162 Nordica av
" Theo E (Flora E) fishermn h4436 Dayton
" Theo E mech r709 S 66th
" Theo J USN r615 8th av
" Theo W (Nellie K) h324 Las Flores ter
" Thos lab BPW
" Thos (Estelle) USN r2455 Columbia
" Thos (Ellen) USMC r2470 San Diego av
" Thos C (Gladys) USN h1828 Cypress av
" Thos F (Margt) USN h2448 G
" Thos G r3712 Adams av
" Thos J h3694 Texas
" Thos L jan r3079 J
" Vaughn B (Leona) aircrftwkr CVAC h5067 Brighton av
" Velma clk r416 Island av
" Velma maid Regent Gown Shop r928 S Evans
" Velma H h3867 Hicock
" Velma L supvr SCTCo r3924 Utah
" Vernon lab r502 6th av
" Vernon M asst purch agt CMCo r Natl City
" Veta emp NAS r2904 K
" Victor A (Jean V) aircrftwkr SACorp h1388 Elevation rd
" Violet M Mrs claim investigator SDERy h1025 Johnson av
" Virginia waiter CVAC r3805 Cal
" Virginia B emp Rohr A Corp h2528 30th
" Virginia D aircrftwkr SACo r4956 Saratoga av
" Virginia W (wid John) aircrftwkr RACo r3970 Kansas
" Vivian music tchr 640 Bway h3731 Brant
" W (Enid) USN r1444 State
" W D (Joe-Ann) brakemn r3880 Greenwood
" W H r615 8th av
" W Kenneth (Gladys L) phys 4467 Wightman h3795 Highland av
" W O USA r2130 1st av
" Wade M (Bertie) aircrftwkr CVAC h4128 1st
" Waldo E (N Ruth) radio techn BPW h3211 Dalbergia
" Waldo E (Beulah) USN h4455 36th
" Wallace driver STL r Chula Vista
" Walter r1721 2d av
" Walter clk CVAC r940 Union
" Walter stockmn Wright Refrig Serv r3036 Greely av
" Walter jr emp BPW
" Walter D (Juanita) USA h2935 Imperial av
" Wanda E sten Fire Companies' Adj Bur r2903 46th
" Warren driver Whiting-Mead Co r El Cajon
" Warren H agt Ballantyne & Loftin h4148 38th
" Wat W (Virginia) mgr Pacific Finance Corp h510 Upas
" Wayman W (Leonor) barber Verna Sinkey h 1223 State
" Wayne D (Zelma A) USN r4622 North av
" Wilbur J (Mabel C) h4134 Cherokee av

BROWN WILBUR J (Marguerite) Realtor and Sales Manager Geo L Barney Co, 208 Scripps Bldg, 525 C cor 6th Av, Tel Franklin 5131, h206 Upas, Tel Jackson 1444

" Wilbur M jr (Margie R) USN h946½ Thomas
" Wilhelmina (wid H B) h3910 Gresham
" Wm (Mildred A) r4704 Empire
" Wm (Hattie) r2245 K
" Wm r4431 North av
" Wm h4635 Ohio
" Wm r546 3d av
" Wm (Irma) emp NAS h3349 Dells dr
" Wm (Mildred) USA h4159 Estrella av
" Wm (Ethel) USN h4712 Valencia dr

PIONEER TYPESETTING COMPANY

LINOTYPE MONOTYPE

COMPOSITION

859 Second Av.

BOLDRICK'S FINE SHOES
SIXTH AND "C" STREETS TEL. FRANKLIN 7196

CITY CHEVROLET CO.
Truck Repairs and All Types of Passenger Car Service
GUARANTEED HIGH QUALITY USED CARS
UNION, Cor. C SAN DIEGO Tel. Franklin 6641

BROWN
" Wm (Mary T) USA r3624 Voltaire
" Wm (Ruth) USA h138 28th
" Wm A (Betty) USN r1210 Hendricks av
" Wm C clk G A Everett r2744 National av
" Wm C emp BLCo r3612 30th
" Wm C (Leah) emp NAS h4933 W Mountain View dr
" Wm C (Lela) eng City Water Dept h4272 46th
" Wm E (Lucille) USN h2011a Vesta
" Wm F h706 Windemere ct
" Wm F (Teresa) h3300 3d av
" Wm G emp Gas Co h7138 S 36th
" Wm H h6744 Tait
" Wm H mech r615 8th av
" Wm H (Marie U) USA h3760 Acacia
" Wm I (Lela E) carp r130 Walnut av
" Wm J USN r4275 Cass
" Wm L (Ruth) h818 Nantasket ct
" Wm L USA r4686 Van Dyke av
" Wm O (Hazel) emp NAS h4512 Hamilton
" Wm S (Gertrude) USA h2530 A
" Wm T (Maggie) with UICo h4764 Felton
" Wm V whsmn UOCo r Chula Vista
" Wm W (Betty J) whsmn Alfred Hart Distilleries h4075 42d
" Wm V (Vera V) window trmr Boldrick's Fine Shoes h4489 Marlborough av
" Willie r501 7th av
" Willis clk YMCA r1115 8th av
" Winifred A Mrs emp BSM r3779 1st av
" Winnifred M Mrs h4014b 47th
" Zena Mrs h4533 Florida
" Zora D h2267 Diamond
Brownback Richd L antiques 119 West A
Browne Albt B (Nellie) h4894 Mansfield av
" Barbara M clk SCTCo r Natl City
" Celma r942 Beech
" Clarence E clo clnr 1802 Market h615 18th
" E Ross asst mgr U S Grant Hotel r La Jolla
" Edw R (Germaine) USMC h515 W Ivy
" Eleanor M maid U S Grant Hotel r509 12th
" Eliz r3694 4t4h
" Ernest N bartndr r3522 Madison av
" Frank (Eleanor) USN r2496 F
" Frank O h4750 Biona dr
" Geo (Ginger) USMC h1360 9th av
" Gordon E (Judith) firemn SDFD r1760 W Montecito way
" Harrison H (Winifred J) clk Balboa Oldsmobile h1287 Lincoln av
" Howard H (Kathleen) clk CMCo h5626 Madison av
" John S jr h6574 Lanston
" Kenneth (Jane) USN r3770 Georgia
" Ruth USA r1140 B
" S Tedford jr USN r2029 Harrison av
" Saml T (Anna M) h2029 Franklin av
" Virgil (Ophelia) r11 S 17th
" W H h7269 Oakwood la
" Wallace B (Bess A) USN h3853 Swift av
" Wm A (Velma) h942 Beech
" Wm O electn SD Electric Shop r Chula Vista
" Willis H (Sadie) h5053 Savannah
" Winifred M (wid W A) h3546 Nile
Brownell Donald M (Mari M) chiropractor 332 Bway R 332 h324 W Olive
" Durwin H (Euphemia H) phys 233 A rm 607 h3520 3d av
" Emily B phys 5548 El Cajon blvd r5530 Redland dr

McNEIL'S
PLUMBING - HEATING
REPAIRING
4017 42d St. Tel. Talbot 2101

BRADLEY-WOOLMAN MORTUARY
SINCE 1905
Two Beautiful Chapels to Serve You
Sixth and Cedar Franklin 7428

BROWNELL
" John (Emily B) USA r5530 Redland dr
" Lincoln C (Florence H) h4616 Natalie dr
Brownfield Edw (Mary) USN r3042 State
" Richd D (Anna H) h330 Kalmia
Browning Alvin (Irene) aircrftwkr h rear 3375 Dale
" Annie H h6221 Vielle ct
" Bertha B nurse h1334 7th av
" Carl P carp CMCo r Lakeside
" Dorothy N emp New York Millinery r1968 Union
" Edith F Mrs pharm Stevenson Medical Group r Natl City
" Eileen A bkpr SDC-OPA r4153 Jamul av
" Elaine L Mrs emp El Cortez Hotel r604 Cedar
" Elvina E emp NAS r6240 Radio dr
" Ernest L (Elaine L) driver SDI&CSCo r604 Cedar
" Etta L Mrs h4265 36th
" Fred F (Edith) mgr Monarch Drug Co r Natl City
" Geo (Isabel M) emp NAS h6315 El Cajon blvd
" H Kentor (Lillian) USMC r2817 Ocean Front walk
" Hannah A (wid Geo) r7437 El Cajon blvd
" Harlow B (Betty) jig bldr CVAC h rear 4520 51st
" Howard C guard USN r Spring Valley
" J Vernon (Clydia) USMC h4814 Santa Monica
" Jas D (Dorothy R) USN h4712 Dwight
" Jean r4265 36th
" John F (Ruby P) aircrftwkr CVAC h721 Elizabeth
" John M h7333 Hyatt
" John T (Mary) aircrftwkr CVAC h4719 West Point Loma blvd
" Kathleen F (wid P W) sten h4820 Vista
" Lalla R chiropractor h4121 Wightman
" Leitha S (Laura L) USN h6810 Saranac
" Lewis O (Irene G) eng h4153 Jamul
" M Jennie h4160 30th
" Marcelline tel opr SCTCo r6221 Viella ct
" Marvin T (Louetta) lab h858 Cornish dr
" Paul P h3684 Kenyon
" Raymond (Dorothy) aircrftwkr SACo h1968 Union
" Robt H (Doris) aircrftwkr CVAC h4021 Falcon
" Robt K (Ruth) bellmn h5133 Cape May av
" Ruth Mrs opr SDERy r4457 Illinois
" Ruth M clk USN r5133 Cape May av
" W E aircrftwkr CVAC r3300 India
" Wade M chauf YCCo r4102 Monroe av
" Warren D USA r4166 36th
" Wayne E USN r4166 36th
" Wm W (Marie) inspr NAS h4958 Saratoga av
Brownlee Billy B h2602 Ulric
" Floss W Mrs tchr Pub Sch h3445 28th
" Frank B h7233 Oakwood la
" Frank L (Margt) h3829 Arnold av
" Harry (Helen) plmbr h4605 Albuquerque
" Jas (Elenora) h1836 Sunset blvd
" Jos P tool mkr r710 Beech
" Mae (wid Peter) h710 Beech
" Margt A Mrs nurse Mercy Hosp r3829 Arnold
" Olive E tel opr r710 Beech
Brownlie Henrietta aircrftwkr CVAC h1793b Titus
" Thos L (Maggie M) carp CMCo h2014 Earl
Brownlow Kyle B shoe shine A&B Barber Shop
Brownsfield R H r3108 5th av

W. H. FRASER MORTGAGE CO.
REAL ESTATE LOANS
INSURANCE
1017 Bank of America Bldg.
Franklin 7165

FOREMAN AND CLARK
MEN'S CLOTHING
Naval Officers' Uniforms
Naval Uniform Service
515 Broadway
TEL. Franklin 2583

WHEELER HEALTH STUDIO
24-HOUR SERVICE — SEPARATE DEPARTMENTS FOR MEN AND WOMEN
SWEDISH MASSAGE
HOT ROOM
STEAM ROOM
ELECTRIC CABINET REDUCING TREATMENTS
EXERCYCLE REDUCING—PHYSICAL THERAPY DEPARTMENT
1140 Third Ave. San Diego Tel. Franklin 5763

Buick 8

ROBERT D. MAXWELL CO.
1050 STATE STREET
TEL. MAIN 5011

Buick 8

AREY JONES CO.
Commercial Stationery and Office Equipment
933 4th Ave. Opposite Plaza
Franklin 3163

RAINFORD
Flower Shop
2140 4th Ave.
Phone Franklin 7101

REED REALTY CO.
REALTOR
REAL ESTATE BROKER
616 Southern Title Bldg.
AT THE PLAZA
Tels. Franklin 6494 and 6495

Brownstein Angel (Ethel) h3012 L
" Jacob (Dora) clk I I Schneider h2934½ Juniper
" Maxine Mrs r3012 L
" Mildred typist r3012 L
Brownyer Lloyd R USN r803 Morrison
" Raymond W (Mary W) aircrftwkr RACo h803 Morrison
Browry Stanley J USN r3300 India
Broyles Anna M Mrs h1312 12th av
" Eliz r1312 12th av
" Geo D (Laura E) USN h2377 Presidio dr
" Juanita slswn MW&Co r1884 Lyndon rd
" W R (Dorothy) h234 W Washn
" Wm L clk Army & Navy YMCA r621 Market
Broz Casemiro (Isabel) carp h215 N Francis
" Jas aircrftwkr CVAC r3064 Columbia
" Wm R (Larose) USA h5012 Santa Cruz av
Brozinsky Sam USA r3040 Columbia
Brozowski A M USN r3300 India
Brubaker Alice J purser Star & Crescent Boat Co. r846 26th
" Clinton C (Clara B) gdnr h2929 Kalmia
" Duane O (Ella L) h4673 Marlborough dr
" Frank G h2643 Comstock
" Fred A gro 5831 El Cajon blvd h5829 do
" Geo V (Alice) firemn h846 26th
" Glen V slsmn Hercules Oil Co r Carlsbad
" Guy K (Christine) aircrftwkr CVAC h4575 Winona
" John H formn GECo h2324 Grand av
" Joyce L aircrftwkr RACo r5829 El Cajon blvd
" Kenneth (Christine) aircrftwkr CVAC h4575 Minona av
Bruce Alan V (Frances) USN h2970 Main
" Andw eng U S Grant Hotel r611 5th
" Andw G (Natalie) auctioneer h4930 West Pt Loma blvd
" Chas V (Helen D), h4642 Bancroft
" Chas W r4977 Santa Cruz av
" Dean waiter SD Club r206 Market
" Ernest S (Leona) asst mgr Crane Co r818 Allerton ct
" Eug A aircrftwkr r4168 Highland av
" Fred D USN r3772 44th
" Freda M r856 17th
" Geary A (Alice M) USN h4451 Kansas
" Gordon (Lucille) aircrftwkr CVAC h4133 Euclid av
" Henry F metallurgist 662 State r Coronado
" Jean P r3252 Front
" John (Viola) USN r924 8th av
" John E r3305 State
" John W (Lillia G) (Olson & Bruce) h1937 33d
" Lloyd F (Leola) driver Ry Exp Agcy r4084 48th
" Lloyd L h3823 Midway dr
" Lloyd W (Ruby L) bkpr h4279 47th
" Lorraine M sten Nuttall-Styris Co r3252 Front
" Lyman W dentist 2664 4th av
" Margt A Mrs r2651 Logan av
" Margt G Mrs typist USES r4155 4th av
" Matt N (Kath) clk h3527 33d
" Meta W Mrs kindergarten 2133 Chatsworth blvd h3804 Bernice dr
" Milford B (Jessie L) USA h2680 6th av
" Myrtle Mrs asst mgr New Botsford Hotel h3252 Front
" N Faye waiter Theatre Cafe r924 8th av
" Otis W (Frances H) h4726 35th
" Robt aircrftwkr SACo r3974 Harney
" Robt B (Ethel) bldr h4956½ Cape May av
" Robt R (Sarah J) h3973 Illinois av

BRUCE
" Ruth h2662 Ulric
" Verner (Marie) USN h1068 21st
" Wm G jr (Margt J) aircrftwkr RACo h4155 4th av
" Woodrow custodian CVAC r2965 L
BRUCE'S MARKET (Bruce C Van Horn) Complete Food Store, Beer and Wine, Wholesale and Retail, 3336 Adams Av, Tel Randolph 3495
Bruch Florence r4595 Logan av
Bruchez Henry E (Lilly) aircrftwkr CVAC h4269 50th
" Oscar C (Pearl E) welder h4268 Marlborough
Bruchmann Rose W (wid F W) h4069 Marlborough av
Bruck Estelle C soc wkr Travelers Aid Soc r2172 Front
Brucker Earle F (Helen W) baseball player h3344 Curtis
" Earle F jr USN r3344 Curtis
" Eug r1126 Madison av
" Hal G (Mary) sec-treas Neyenesch Printers Inc h2529 32d
" Henry J (Rode D) h4236 Mississippi
Brucknak Frank M (Ellen H) USN h1814 Law
Bruckshaw Dorothy A chf tel opr SCTCo r108 Nutmeg
" Henry A N (Queenie) USN h108 Nutmng
Bruder Wallace J (Sally) USN r3560 4th av
Bruebaker Leland USN r1130 13th
Bruebberhoff Anna M h4060 Front
Bruen Thos G (Margaretta M) agt PICo h4675 32d
Bruening Ernest C (Charlotte) aircrftwkr Rohr A Corp r2002 National av
Bruerton Leota Mrs r4763 55th
Bruggeman Herbt (Frances) aircrftwkr CVAC h4726 Oregon
" Jos F aircrftwkr CVAC h942 Beech
" Lillian tel opr SCTCo h3240 30th
" Lois A sten USES r3240 30th
" Ruth C bkpr Walker's r942 Beech
Brugger Arnold C (Peggy) mach h1846 Edgemont
" Jack C tool mkr CVAC r1846 Edgemont
" Lee A (Irla) aircrftwkr CVAC h3244 Collier
Brugna Julius (Lillian) USN h2629 Lincoln av
Bruha Edison h2415 E Jewett
" Frank J (Eva M) supvr CWD h3672 Bancroft
Bruhn Chas L mach CVAC r1846 Oliver av
" Martha wired music opr Bucknam Distr Co r1419 Univ av
" Paul F h3501 Victory
Bruington Carl C (Virginia C) supt Star & Crescent Boat Co h3631 Georgia
" Paul T stmftr McNeil's Plmbg & Heating r Lemon Grove
Brum Alf USN r3120 Freeman
" Gust (Nellie J) cooks hlpr h1167 13th
" Mary H slswn r3120 Freeman
" Mary L (wid M S) h3120 Freeman
" Velma E aircrftwkr NAS r3120 Freeman
" Wm H (Lucille) clk PO h5433 Adams av
Brumback Bernice H Mrs opr SDERy r1727 Adams av
" Robt (Bernice) USMC h1727 Adams av
Brumbaloe Hubert H (Kath) r1922 1st av
Brumbaugh Gilman J (Theresa A) eng h3602 Highland av
" Willard R (Irene) USA h4412 37th
" Winston S (Mary) USN h1931 J
Brumblay John C (Ruth) h1550 Willow
Brumer R V formn CVAC r4424 51st
Brumfield John F (Clara) USN h3924 Monroe av
Brumi Guy (Pauline) h2206 State
Brumley Genita Mrs r1529 Columbia
" Harmony B Mrs waiter h640½ W Beech
" Ila B press opr BCLS r2636 Marcey
" Kenneth L (Gladys) photog Stanford Studio h2239 Etiwanda
Brumlow Dorothy I Mrs clk h3131 Herman av
Brummell Rowena M Mrs florist Mission Florists r1646 Brookes av
Brummer Byron C (Eunice E) USN h863 16th
" S H (Betty) USMC h2708 India

WESTERN METAL SUPPLY CO.
WHOLESALE DISTRIBUTORS
HARDWARE - STEEL - PLUMBING AND HEATING SUPPLIES
HOUSEWARES - SPORTING GOODS - NOVELTIES
7th and K Sts. Franklin 3111

FRANKLIN INSURANCE SERVICE CORP.
402-408 San Diego Trust & Savings Bldg. 530 BROADWAY
Phone Franklin 5101

Brummet Ellen h2836 Buell
" Chas F (Pearl J) pntr h3778 National av
Brummond Emily M r1848 Logan av
" Eutropia Mrs h1848 Logan av
" Neva D tel opr Walker's r4045 44th
" Walter E (Neva) bartndr h4045 44th
Brumter Anna E (wid Edw) r1146 S 28th
" Ralph jr USA r1146 S 28th
" Ralph L (Ruth R) driver h1146 S 28th
Brun Glenn N (Dorothy) aircrftwkr CVAC r4630 Pescadero av
" Henry M (Bessie F) h3940 33d
" Henry M jr USN r3940 33d
" Louise C Mrs compt opr Safeway r757 16th
" Lucy Mrs slswn r621 Robinson av
Brunaugh Code F with The Marston Co r872 Rosecrans blvd
Brundage Cath aircrftwkr RACo r1104 S 31st
" Edw J (Edith M) h3438 45th
" Grace L (wid W D) h2555 5th av
Brundrett Geo W jr (Euladell) emp NAS h4753 Idaho
Brune Arth J appraiser Co Assessor r Encinitas
" Wm carp h248 Date
Bruneau Henry T (Cecelia) USN h5190 Roxbury rd
Brunel Saml r1492 K
Brunell John D (Beulah) USN r4326 Euclid av
Brunelle Beatrice C clk BofA r1652 Upas
" Rubie C (wid H E) buyer Parmelee-Dohrmann Co h1652 Upas
Bruner Alvin A (Bertha) ship clk SR&Co h2680 K
" Arvella D hostess SD Club r3355 Union
" Bernard A (Velva I) mach h4845 Castle av
" Bonnie A r2025h Harrison av
" Bruce (Delfina) USN r1837 Vesta
" Claude C (Edna M) mach h4275 44th
" Frances Mrs h4333 Texas
" Geo h4049 Twiggs
" Harry A (Blanche E) supvr Mountain Meadow h128 Lewis
" Ida M Mrs h3315 4th av
" Jack R USA r4665 51st
" Jack R (Stella V) USCG h3422 40th
" Jas L (Agatha) agt Ballantyne & Loftin h4227 Albatross dr
" Mayme P Mrs h4632 Marlborough dr
" Norman O (Eleanor F) USN r1946 Julian av
" Oral A (Mabel) firemn h3343 Granada av
" R D USN h2466 L
" Viola F clk CVAC r4275 44th
" W J Mrs h1808 3d av
" Wm (Viola E) aircrftwkr CVAC r3462½ India
" Wm C toolmkr CVAC r4275 44th
Brunet Felix J h3653 Indiana
" Geo B h1918 Westinghouse
Brunette Eva M Mrs slswn SR&Co r4078 Georgia
" Robt A (Eva M) USMC h4078 Georgia
Brunetti Dorothy R Mrs beauty opr Mrs Leona Williams r4019 49th
Brunetto Pasquale J (Antonia) fishermn h1929 Columbia
Brungardt Thos A (Maud M) h4728 Wilson av
" Lydia F (wid T F) r4552 Winona av
Brunk Athol J D (Eliz) USN h4751 Narragansett
" Carolyn H Mrs tchr Pub Sch h1995 Westinghouse
" Earl F h7420 Fulton
" Edw C (Mary) h4061 30th
Brunkest G W h5125 Foothill blvd
" J H h2292 W Dunlop
" Jesse H (Emma) aircrftwkr CVAC h854 10th
" Jesse H jr (Gertie L) USN h5125 Foothill blvd
Brunkow Betty Mrs r4526 Park blvd
" Chas H USA r4241 Hilldale rd
" Herbt E (Kath M) electn h4241 Hilldale rd
" Reynold E (Emma E) h1422 Felton
Brunner Albt W (Hazel) aircrftwkr CVAC h3728 3d av
" Anton (Maria) meats 6881 El Cajon blvd r Lemon Grove
" Arth L h2223 Burroughs
" Carl H aircrftwkr CVAC r4844 Kenmore ter
" Chas (Henrietta M) h4844 Kenmore ter

CONFAR'S FURS
Nice Selection Fur Garments and Chokers
PERSONALIZED SERVICE
CUSTOM MADE—STORAGE
CLEANING—REPAIRING
REASONABLE PRICES
1371 5th Ave. Cor. Ash St. Main 3437

BRUNNER
" Edna mech r1825 National av
" Esther I tel opr SCTCo r2025 Harrison av
" G W r2066 4th av
" Harry L (Mildred) confy 4327 Univ av h4443 Alabama
" Jas (Mary) USN h4563 Boundary
" Lawrence H (Lucille D) aircrftwkr CVAC h 4823 Mansfield av
" Robt V (Beatrice) aircrftwkr CVAC h5015 Hastings rd
" Ruby Mrs h1825 National av
" Theo H (Dorothy) aircrftwkr CVAC h4445 42d
Brunnick Claude E lab City Park Dept h4035 Alabama
Bruno Chas fishermn r326 W Cedar
" Chas W (Anne) USN h4105 Gamma
" Frank USN r120 Fir
" Gesualdo G (Gladys E) h3279 Bramson pl
" Harry A (Shirley L) USN r1120 S 35th
" John (Sarah) pntr h4928 34th
" Jos A pntr r4928 34th
" Mary T slswn SR&Co r3768 National av
" Pasquale (Maria R) ftr Gas Co h2129 Harrison av
" Pasquale (Lucy) lab City Park Dept h3059 K
" Salvatore J USN r4928 34th
" Thos (Daisy) gro 1845 India h904 W Grape
" Thos A baker CBCo r4928 34th
Bruns Dorothy M r4690 51st
" Flossie M clk FNT&S Bank r470 18th
" Fred W (Olga E) clk h4464 33d
" Gerald C (Harriet) USMC r1206 Morena blvd
" Lenore slswn Whitney & Co r341 West E
" Lila B atdt US Naval Hosp r4184 Wilson av
" Mary Mrs h4184 Wilson av
" Stanford USA (Bruns & Robb)
" Walter A (Helen M) weigh mstr h4690 51st
BRUNS & ROBB (Stanford Bruns, Robt J Robb) Public Accountants, 1105 First Natl Bldg, 1007 5th Av, Tel Franklin 2700
Brunsell Donald R h2266 Grand av
Brunski Michl J r109 Univ
Brunson Albt S electn J F Zweiner Elec Co h4377 Cherokee av
" C H h4720 Harbison av
" Carmen Mrs clk ODCo r1244 26th
" Carolyn M r2133 2d av
" Grace pkr Winter's Bakery r804 Beardsley
" Levi h4115 Altadena av
" Murl lab r506 5th av
" Nathan (Stasia E) USN h4130 Cleveland av
" Stasia E tel opr US Naval Hosp r4130 Cleveland av
" Wm (Mabel) restr 2855 Univ av h4145 Arizona
" Wm A (Marion F) USN h3028 Main
" Wm H (Grace) pntr h804 Beardsdey
" Wm W (Annie) h3672 Lemona av
Brunstein Jos (Eliz) h3610 Park blvd
Brunsvold Oscar E driver Ry Exp Agcy r3809 7th av
BRUNSWIG DRUG CO, Chas F McKay Mgr, Wholesale Druggists, Wines and Liquors Wholesale, Fountain Supplies, Rubber Goods, Importers of Chemicals, 363 5th Av, Tel Main 2181
Brunt Morris H (Minnie M) dist mgr U-TPCo sec SD Lodge No 168 BPOE h2664 B
Brunton Geo (Agnes) acct h4277 Ibis
" Jean Mrs h831 25th
" Sherm C h6915 Fulton

QUALITY HOMES BUILT
Repairs and Remodeling
SERVICE Day or Night
HEILMAN CONSTRUCTION
TELS. R-5350 T-2773
3859 47th St. San Diego

A. V. Lewis Realtor
INSURANCE
1023 Orange Ave.
Coronado, Calif.
TEL. Henley 3-5956

SAN DIEGO FEDERAL SAVINGS & LOAN ASSOCIATION
CONVENIENT AVAILABILITY
1027 6th Ave.
SERVING SAN DIEGO FOR 60 YEARS
Tel. Main 5101
FEDERAL SAVINGS AND LOAN INSURANCE CORPORATION — SAFETY OF YOUR INVESTMENT — INSURED UP TO $5000.

COMPLETE BANKING and INSTALLMENT FINANCING SERVICE
AUTO LOANS

C. H. MARTIN, President
SECURITY TRUST & SAVINGS BANK
OF SAN DIEGO
ESTABLISHED 1893

MAIN BANK
5th & E ST., Main 7183
BRANCHES
5th & UNIVERSITY
LA JOLLA • ESCONDIDO
CHULA VISTA

GECIL B. GROVE
CONTRACTOR
•
DUMP TRUCKING
EXCAVATING
GRADING
•
DEALER IN
CRUSHED ROCK
SAND AND
GRAVEL
•
3216 ISLAND AVE.
Tel.
Franklin
7474

R. E. CHENHALL
REALTOR
HOMES - EXCHANGES and INSURANCE
WE BUY, BUILD and FINANCE
3092 University Ave. San Diego
Tel. Jackson 4184

Brunwin Mary H agt Ballantyne & Loftin r Fallbrook
Bruschi Barry (Mary) USA h255 16th
" Demetrio J (Hester M) dentist 520 E rm 1000 h4721 32d
Bruschke Martha A sten O L Carpenter r510 Upas
Bruscia Geo S (Etta V) USA h4736 A
Bruscoli Margt M h3482 Pickett
Bruse Otis W (Frances) emp NAS h4726 35th
Bruset Ingrid (wid Ingvald) r4480 Mississippi
Brush Jane C clk RACo r4550 Norma dr
Brushell Mary E Mrs mgr Fifth Avenue Hotel r 614 5th av
" Robt I (Mary E) USMC h614 5th av
Brusky Symphorian F USN r3565 30th
Bruso Edgar L slsmn r1115 8th av
Bruss Louis r1335 J
Brussels Harry C (Renne) (Kelly Tailoring Co) h4049 Hillcrest dr
Brust Chas aircrftwkr CVAC r868 Union
" Giles G (Geraldine) aircrftwkr Rohr A Corp r2701 Boston av
" Harold E (Virginia) aircrftwkr CVAC h3627½ Bancroft
" Jack R (Lois) USN r2701 Boston av
" Marcel S (Carolyn) h111 W Walnut av
" Mina B (wid Saml) h3779 4th av
" Paul R (Mae C) phys 2504 Presidio dr h4212 Altamirana way
" Rex F (Emma) custodian Pub Sch h2701 Boston av
" Stanford H USN r111 W Walnut av
" Vesta clk Hammond Drug Co r111 W Walnut
" Virginia sten Curly Rowcliffe's r3627½ Bancroft
Bruton Albt E (Dorothy) h2324 Ft Stockton dr
" Florence E slswn LCCo r3359 5th av
" Forrest L (Helen N) h915 S 28th
" Hershel S (Alice E) deckhd SDERy h3888 Beta
" J E r2121 1st av
" Oscar W whsmn Safeway h6248 Osler
" Randolph (Florence) aircrftwkr CVAC r3359 5th av
" W T h2675 Comstock
" Wilma h1218 Union
Brutsche Vincent h6438 Lanston
Brutschy Edw (Hildur) USA h1682 Emerald
" Edw jr USN r1682 Emerald
" Hildur E sten SDPD r1682 Emerald
Bruun Othello C (Dolly A) USN h3684 45th
Bryan B L Mrs waiter r2222 4th av
" Bonnie F (wid F A) mgr Hotel Arno h1345 5th
" Carl G (Mary J) USN h1058 Devonshire dr
" Carroll G aircrftwkr r2233 Front
" Cecil G (Isabel C) USN h3314 McCandless blvd
" Chas G billiards 630 E h3114 Redwood
" Cora D Mrs aircrftwkr h3510 Meade av
" Cyrus A (Leah B) h4544 Terrace dr
" Dorothy E Mrs cook J D Gregory h1240 12th
" Emery (Mary) USN r137 25th
" Emma Mrs h2650 L
" Frederic C lawyer h525 Spruce
" Granvill G (Billie) USN r756 3d av
" Harmon W h4675 Pendleton
" Harold D USMC r4275 Cass
" Herbt h2835 Buell
" Jack (Mable) aircrftwkr CVAC h519 21st
" Jas P (Lola B) USN r756 3d av
" John C (Nellie E) aircrftwkr CVAC h4482 Muir av

BRYAN
" John E r1812 Lyndon rd
" John J r715 10th av
" Leland J h2547 Judson
" Marie bkpr Chester N Munson Ins Agencies r4727 55th
" Mary J mgr R L Gillespie r630 F
" Maydolph R h7236 Maywood
" Philip S (Geneva) USMC r1372 7th av
" Rex S (Florence E) mech h741 York ct
" Robt F (Marie F) photog h4727 55th
" Robt H h3726 Earlham
" Roger B S (Bernice) USN h306 Grape
" Saml (Margt) aircrftwkr CVAC h1416 2d av
" Saml H (Ruth) USN r2548 Bway
" Stanton M slsmn Guy Urquhart r Lemon Grove
" Stella Mrs r1635 Robinson av
" Virginia D clk Safeway r Natl City
" Walter L opr SDERy h2316 Corte Colina
" Will J (Edna) USN h2019 Ft Stockton dr
Bryans Boyd H r3667 Villa ter
" Edw F (Myrtle) bldr h3401 Granada av
" Emery D slsmn F M Dorn r3667 Villa ter
" Geo E asst marshal Municipal Court r3667 Villa ter
" John E (Mercy K) eng CVAC h3667 Villa ter
" John E jr aircrftwkr CVAC r3667 Villa ter
" Merritt E (Evelyn I) aircrftwkr CVAC h4883 Bancroft
" Nellie M (wid B W) h3741 Warner
" Wm J (Laura K) USN h4215 Alpha
Bryant A W USN r3211 Jefferson
" Albt V (Margt A) tel opr Gas Co h3258 Dwight
" Alyce M indywkr KLCo r1968 Union
" Amy S (wid S C) r4176 Randolph
" Baxter (Rhodes) h2660 National av
" Bertha (wid John) r4786 Lamont
" Billie M r7122 Amherst
" C O (Arleen) h4827 Thorn
" Carrie mgr New York Hotel h520 6th av
" Chas E (Patricia L) USN r3615 Orange av
" Chas M (Emma W) piano tuner 3394 Grim av
" Chas R (Bernice O) USN h4899 Circle dr
" Chas V caulker SDMCCo r Coronado
" Clinton C (Margt A) h3102½ Suncrest dr
" Cora C Mrs drsmkr 121 Bway R368 r2529 L
" Delos R (Corrine) USN h rear 1036 Tourmaline
" Edgar J (Lola) USN h2828 Byron
" Edna J h2289 Ulric
" Edw D h6538 Tait
" Elven H (Doris C) emp NAS h5309 Imperial
" Emily Mrs h3843 Cherokee av
" Floyd T barber Plaza Barbers r332 F
" Floyd W (Ramona M) driver La Salle Trucking h2635 Montclair av
" Frank E h3065 Juniper
" Frank E (Thelma E) metalsmth h4268 Division
" Gale V (Violet A) prsmn Frye & Smith h4021 Cherokee av
" Glenn C (Gladys M) slsmn h3531 Boundary
" Harold B (Mary) mtlsmth h2246½ Irving av
" Harold T (Marion M) h4750 Adams av
" Hayward (Clara M) USN r4855 Wightman
" Hazel A clk USN r2539 Comstock
" Herbt V Rev (Betty W) dir Baptist Fellowship Center h2887 Ocean Front
" Herman E (Eula G) USN h2206g Adams av
" Hubert r4268 Division
" Jas (Thelma) USN h2176 Julian av

Diamond
Rings
Watches
Lockets
Crosses
Ear-rings
Brooches
Bracelets
■
CONVENIENT
BUDGET
TERMS
■
Plaza
Jewelry
Company
4th Avenue
at
Plaza

SARA E. SMITH ORGANIZATION
Gordon L. Eby & Associates
DIRECT MAIL ADVERTISING • LETTER SHOP SERVICE
MIMEOGRAPHING — MULTIGRAPHING — VARITYPING
AND OFFSET PRINTING
INDUSTRIAL—TECHNICAL AND COMMERCIAL
ILLUSTRATING AND COPYWRITING
FRANKLIN 6969 • 530 BROADWAY • SUITE 236

ARTHUR V. HUNTLEY
REALTOR
REAL ESTATE AND INSURANCE
NOTARY PUBLIC
FREE PARKING
1643 Front St. Tel. Franklin 2988

"Step in . . .
Your Glasses GLADLY Adjusted"
1168 FIFTH AVENUE
MAIN 0111
Helpful Credit
Roy French Kidd
Optometrists & Opticians
(The House of Glass--es)

BRYANT
" John (Jean M) guard FNT&S Bank h4769 Wightman
" John S (Margt A) aircrftwkr CVAC h4574 Coronado av
" Julius T (Frances N) USMC r3209 Homer
" Kenneth emp El Cortez Hotel
" Kenneth R (Bessie M) USMC h2404 De Frees
" L R h1465 4th av
" Lehman G (Mary A) USN h3831 Alpha
" Leon L h7372 Fulton
" Marjorie E h827 Cornish dr
" Martha Mrs r2121 1st av
" Mary J Mrs with The Marston Co r4258 Ravenscraft
BRYANT MARY K, Special Representative The Penn Mutual Life Ins Co, h2037 Union, Tel Main 5323
" Melvin H (Eva) wldr CMCo r rt 2 bx 290
" Milton L (Leona) USN h4568½ Kansas
" Naomi P Mrs typist USES r1331 4th av
" Nellie (wid Elzy) r405 W Univ av
" Nellie M clk NPWD r3741 Warner
" Norman S slsmn QDPCo r Lemon Grove
" Orville emp El Cortez Hotel h1323 11th av
" Oscar (Helen) USN h3303 30th
" Otheil (Ethell) USMC h3932 Oregon
" Otis C (Marjorie) USA h827 Cornish dr
" Perry (Alice) USN h1968 Union
" Philip C (Leta E) clk h4073 41st
" Raymond W USMM r810 Manhattan ct
" Robt r3873 Cal
" Robt V r7122 Amherst
" Robt W (Gladys E) h810 Manhattan ct
" Roger O h1222 Palmer ct
" Rosemary with The Marston Co r2335 Front
" Roy (Naomi) USN h1331 4th av
" Ruby E (wid W E) h2335 Front
" Sim N (Dot C) USN h4466 Ohio
" Stanley R (Marjory M) fishermn h1720 Bancroft
" Sue J page FNT&S Bank r4769 Wightman
" Thelma maid Whitney & Co r1756 Julian
" Theo F (Jean) mach h3877 Swift av
" Thos J metermn Gas Co r Coronado
" Walter L jr (Anne F P) eng h1714 W Arbor dr
" Wayne meat ctr H F Mayfield r226 Lewis
" Wm (Cora) USN h2529 L
" Wm C (Ida L) h832 Rosecrans
" Wm C mfrs agt 625 Bway R203
" Wm E USN r2335 Front
" Wm S (Edith E) gdnr h3825 Central av
Bryce Jack (Yvonne) (Dowds Market) (Siegel's Cafe) meats 1495 1st av h3734 Milan
" John D barber W E Gallagher r4669 31st
" Jos W (Alice) with R W Eaton r109 Univ av
" Walter A clk Hotel William Penn r743 7th av
Brydegaard Herluff h4780 70th
" Marguerite Mrs supvr Teachers College r La Mesa
Bryden Robt G h3474 Frontier
" Wm (M Kath) acct h2450 A
Brye S O h7043 Fulton
Bryenton Frank V (Helen M) barber h4828 Reno dr
Bryer Cora R (wid J M) h1209 W Montecito way
Jesus H h4667 Park blvd
Bryerton Geo J (Leona) mech h3776 Arnold av
Brymer Ellen (wid Robt) r1148 15th
Bryn Wanda Mrs aircrftwkr CVAC h1615 Linwood
Bryniarski Frank R (Jean M) aircrftwkr CVAC h2440 Harney ct
Brynjulson Carl O h3438 Victory
Brysch Eleanor H h3305 Gaines
Bryson Alice E r3460d India
" Andw J firemn US Naval Hosp h1931 Market
" Chas D (Louise) USMC r3919 Florida
" Donald R h7487 N Judson
" Earlene sten CVAC h1825 Univ av
" Everett H (Dora E) mech h3586 Mississippi
" Frank H (Mae L) jan h4241 Georgia
" Herschel J gdnr h2249 Imperial av
" John G (Marie) inspr State Dept Pub Health h5501 Gaines
" Lucie M Mrs r4355 Maryland
" Marie kitchen hlpr Co Hosp

DAY and NIGHT
PLUMBERS
EST. 1907
CONTRACTING - PLUMBING
HEATING and REPAIRS
Bayview 4500
3006 Barnett Ave. San Diego

BRYSON
" Raymond W driver Co Hosp r3613 India
" Spacie M (wid W L) h2149 Everett av
Brzezinski Peggy Mrs clk r2157 Catalina blvd
Bub Helen M (wid K F) h4627 Edgeware rd
" Henry R (Gertrude F) asst eng City Harbor Dept h4668 Bancroft
" Shirley r4668 Bancroft
Bubarth Frank (Anne L) linoleum lyr Bway Linoleum & Carpet Co h3882 Division
Bubb Henry F (Alice M) USMC r625 Raven
Bubel Walter L (Marie) h4351 Hamilton
Bubenik Jos B (Irene) aircrftwkr Rohr A Corp h415 S 35th
" Robt J aircrftwkr Rohr A Corp r415 S 35th
" Mary Mrs baker h3035 Ocean View blvd
Bubier Kennard F (Sophie B) USMC h3420 33d
Buby Nelson H (Edith) h4415 37th
" Preston P clk Safeway r4415 37th
Buccola Geo (Wilma K) driver h3674 42d
Buce Ella M Mrs emp NAS r2963 Imperial av
" Richd E (Sarah L) baker h4677 Utah
Buchalew Jas S (W Polly) USA r505 43d
Buchan Eliz M slswn r3384 30th
" John C (Wilma) aircrftwkr CACorp h4361 Illinois
" Mary (wid John) h3384 30th
" Robt carp h1323 11th av
Buchanan Ada ofc sec Stickney & Stickney r631 26th
" Bertha L (wid A B) artist h2749 2d av
" Chas A r4717 36th
" Chas L aircrftwkr CVAC r4521 Maryland ct
" Crystal J Mrs appr Riggs Optical Co
" David W (Margt) bus agt Painters & Decorators Union No 333 h2735 Dale
BUCHANAN EARL M (Katherine) Auditor First National Trust & Savings Bank, h3221 Bancroft
" Edgar aircrftwkr CVAC r2496 F
" Edie A h4717 36th
" Everard W (Julia) supvr Weber Baking Co h4105 45th
" Florence Mrs nurse r3065 4th av
" H H h563 22d
" Hannah M (wid C F) h3712 Richmond
" Hugh (Elma B) h629 26th
" Jas jr h6650 Manning
" Jas S clk PO r3221 Bancroft
" Jas T (Oriel V) buyer Cudahy Pkg Co h4186 Hilldale rd
" John H (Virginia) h2673 Narcissus dr
" Lelia P Mrs with The Marston Co r1745 2d av
" Lloyd A slsmn r1660 2d av
" Margt (David W) drug sundries 3584 Main r2735 Dale
" Raymond (Helen) USN r2952 Grape
" Reveren B h3013 Homewood la
" Robt A h2219 Langmuir
" Sheldon jr h7624 Templeton
" Verne G (Edith) opr SDERy h3657 42d
" Verne G jr (Claudia C) h3576 Monroe av
" Wm (Madelyn H) aircrftwkr CVAC h3021 James
Buchannan Donald USN r1341 7th av
" Harvey (Amy) h5 Hensley
" Lillie r5 Hensley
Buchansen J T emp Cudahy Pkg Co
Buchard Lewis (Bobby) driver r3593 45th
Bucheit Andw J firemn SDFD r1735 32d
Buchel Margt G Mrs ofc sec F H Saare r4720 Saratoga av

FRAZEE'S
SHERWIN-WILLIAMS PAINTS
BROADWAY AT 10TH
2861 UNIVERSITY AVE.
FRANKLIN 6207
WOODCREST 2161

TRUST DEEDS
and
MORTGAGES
PURCHASED
Any Type
Any Amount
No Appraisal Fee
Cash Immediately
New Loans
Made on
Courts - Flats
Apartment
Houses
PHIL GERSHON
Phone
Randolph 5861
4548
Marlborough Drive

COLLEGE MOTOR CO.
DODGE and PLYMOUTH CARS - DODGE TRUCKS
USED CARS — SERVICE
2644 El Cajon Blvd. Phone Jackson 4135

CORBETT & EDELEN

SUCCESSORS TO V. WANKOWSKI & CO., Inc. (Established 1906)

INSURANCE - REAL ESTATE - LOANS • Franklin 4171 • 343 Spreckels Bldg.

NUTTALL STYRIS CO.
825 COLUMBIA
TOOLS HARDWARE PAINTS
MAIN 5021
SEE PAGE 164 BUYERS' GUIDE

DAVIES MOTORS INC.
NASH AND WILLYS
AUTHORIZED SALES AND SERVICE
COMPLETE REPAIR SERVICE
USED CARS BOUGHT AND SOLD
Established 40 Years
1437 Broadway Main 3191

Buchenau Esther D (wid E A) h3741 Wilson av
" June M Mrs tchr Pub Sch r4028 Ibis
" Steph E (June M) USA r4028 Ibis
Bucher Barbara J clk CVAC r2878 Eagle
" Mildred G Mrs h2878 Eagle
Buchheim Edna A Mrs maid r4181 Florida
Buchholz Danl F r237 W Brookes av
Buchman Geo M jr (Erma) h3335 Vancouver av
Buchmiller Ervin A h2550 Calle Corva
" Fred M (Clara E) h3727 Newton av
" Norman L h2214 Burroughs
Buchmoster Lawrence (Barbara) r4187 Utah
Buchmoyer Harry D (Dorothy M) aircrftwkr CVAC h3727 Newton av
Bucholz Casimir J (Bernice) aircrftwkr RACo h1335 Thomas av
Buck Agnes J Mrs tchr Pub Sch h1747 5th av
" Albt H (Stella M) chauf NPWD h2329 Erie
" Alf C (Ida J) opr SDERy h1272 Morena blvd
" Amelia Mrs r3672 4th av
" Anna C Mrs r2974 Fir
" Benj B (Maxine) h2222 Sunset Cliffs blvd
" Bentley W (Jessie) USN h4123 Chamoune av
" Chas A guard h1435 F
" Charlotte D h3333 4th av
" Clarence N police SDPD r132 W Bway
" Clifford W (Mary M) driver h3630 Texas
" Dorothy WAC r4319 Maryland
" Dudley H inspr NPWD r2533 1st av
" E F r1758 6th av
" Edgar T (Lucy) aircrftwkr CVAC h3723 Udal
" Edith C Mrs h4835 Kansas
" Emma clk Bakkers Pharmacy r3619 Albert
" Fred D (Marie L) USN h3123 Collier av
" Fred P (Helen T) aircrftwkr CVAC h3692 Wilson av
" Fredk W (Layarne) USMC h968 Wilbur av
" Geo D (Sarah) driver h1239 Missouri
" Gertrude L Mrs asst librn CS Reading Room r4808 Rolando blvd
" Glen J h4585 Pendleton
" Herbt R (Luella K) aircrftwkr CVAC h729 Cornish dr
" Irving W (Nellie A) drftsmn CVAC h4251 Van Dyke av
" Jas E (Hallie N) carp h3503 Landis
BUCK JAMES L (Gertrude L) Asst Cashier First National Trust & Savings Bank, h4808 Rolando Blvd
" Jas L (Erma M) USN r1321 16th
" Leo L car repr SDERy h3444 Pickett
" Lorayne D r296 Wilbur av
" Lyle R (Sara) driver PFL h925 S Evans
" Malcolm L (Lilah L) USA h3932 Arizona
" Margt R (wid W E) r5441 Creston dr
" Morten P L (Jennie A) h1438 Dale
" Odd I h1364 Tourmaline
" Robt S (Ethel M) h1740 Oriole
" Sylvia J r4808 Rolando blvd
" Twila M aircrftwkr RACo h826 Island ct
" Vincent G (Frances E) USN h3254 Cedar
" Virgie S (wid Harley H) h3320 Grim av
" Wm A chauf KWCo r Lincoln Acres
" Wm G emp El Cortez Hotel
" Wm S (Ardis) mgr Stanley Andrews Sport Goods Co h3444 Hawk
" & John (J A March R L Gaines) gas sta 4341 El Cajon blvd
Buckbee Jack L (Helen) mech h rear 1866 Kearney av
" LaFayette J (Helen L) jan SBCo h1926 Julian
Buckberrough Robt (Helen) aircrftwkr RACo h 4344 Coronado av
Buckboro Glenn L (Goldie E) aircrftwkr SACo h1602 Linwood
" Goldie E Mrs slswn Thearle Music Co r1602 Linwood
Buckel Florence G compt opr SDERy r Lakeside
" Theo W (Henrietta) garagemn Cecil B Grove h4706 Hawley blvd
Buckelew J Everett bkpr Pac Whol Electric Co r La Mesa
Buckenhouser Eliz aircrftwkr CVAC h1968 2d
Buckett Albt E (Alma R) h3585 Adams av
" Ethel Mrs serv rep SCTCo r4830 Utah
" Sidney A (Ethel L) metermn Gas Co h4830 Utah
Buckeye Apartments R J Minton mgr 3920 5th
Buckhalter L W mech r621 Market
Buckhannon Lola A slswn GRHFCo r901 7th av
Buckheim Arth (Darline) USN h1306 Island av
Buckholt John C (Florence C) USMC r1845 29th
" Stanislaus (Anna) ptrnmkr CVAC h837 Hornblend
Buckholtz Herbt (Pearl) USN h3419 Mission blvd
Buckingham Gerre emp SCTCo r2761 5th av
" Marie S Mrs r1809½ Logan av
" Mary cash MW&Co r3870 Cal
" Shirley ofc sec H P L Beck h1315 13th
Buckins Willard H (Caroline M) USMC h1519 Union
Buckko Mishail aircrftwkr CVAC r1629 Union
Buckland Bert W (Gladys C) mgr A A Haven Co h5308 Palisades rd
Buckle Jas E (M Eleanor) USMC h3226 Orange
Buckleair Geo W (Jessie) aircrftwkr h812 Toulon ct
Buckler Eliz H clk RACo r4024 Arizona
" Harriet (wid B J) h2409 J
" Robt E (Evelyn J) USMC h4136 46th
Buckles Clarence A (Florence) printer h4457 42d
" Geo D restrwkr r943 4th av
" Ruth R clk Safeway r931 22d
Bucklew Oscar T (Alice) USN h2131 Cable
" Richd J USA r241 W Robinson av
" Vernon M (Grace) mgr Hammond Furn Co h241 W Robinson av
Buckley Anastasia M clk r1012 C
" Bernice T Mrs clk Galloway's Cut Rate Pharmacy h1106 S 30th
" Dale W whsmn McKesson & Robbins r Natl City
" Danl r1029 Essex
" Danl F (Sue) confy 104 16th
" Earl T (Laziel B) dept mgr SDC-OPA h3017 Vancouver av
" Edw L (Rhea S) slsmn P-CBCo h4469 36th
" Eliz Mrs h1945 Union
" Eulalia J Mrs clk FWWCo r1763 1st av
" Geo F (Hanora) custodian Pub Sch r4861 Kensington dr
" Geo F Mrs h1029 Essex
" Jas E (Sylvia E) USN h3103 Ivy
" Jas W (Carolyn) bartndr h4416½ Brighton av
" John (Lola) aircrftwkr CVAC r1763 1st av
" Marie r131 S Gregory
" Owen B (Evelyn) USN h4422 McClintock
" R Rollamel aircrftwkr r3880 Greenwood
" Raymond G (Virginia) h4507 Wilson av
" Robt E (Violet J) toolmkr RACo h4385 Van Dyke av
" Russell W (Margt O) r5158 Bristol rd
" Scott K h2719 Juan
" Victoria L Mrs aircrftwkr CVAC h3050 L
" Violet J clk PO r4385 Van Dyke av
" Wm M inspr NPWD
" Wm R r1931 Market
Buckman Ernest A (Matilda J) aircrftwkr CVAC h2768 Balboa av
" Fredk W h4750 Corte Cresta
" Jesse printer SD Daily Journal
" Marjorie A clk r1911 Fern
Buckmaster Harry G (Gladys M) wldr h4308 Lamont
" Rodney (Garnetta) h3920 Alabama
" Virginia L tel opr SCTCo r3337 Myrtle av
Buckmoyer Jacob M (Frances B) h1751 Univ av

ROSS & ROSS
BOOK BINDERS
Account Books
Loose Leaf Binders
Loose Leaf Sheets
860 Third Av.
Phone, Main 3306

THEARLE MUSIC CO.
EVERYTHING IN MUSIC
640 BROADWAY Phone MAIN 4122

AUTOMOTIVE DEPARTMENT
ELECTRICAL - BATTERY - BRAKE
CARBURETOR - MOTOR TUNE-UP
SERVICE - AUTO RADIOS - TIRES
916 Union at E

San Diego Auto Electric

HOME APPLIANCES
REFRIGERATORS - RADIOS
WASHERS - IRONERS
RANGES - HEATERS
Tel. Main 7178

Bucknam Clarence W (Frances) slsmn Haas Baruch & Co h3629 Front
BUCKNAM DISTRIBUTING CO (George M Bucknam) Public Addressing Equipment, Commercial Sound Systems, Automatic Amusement Devices, Phonograph Rentals, 941 7th Av, Tel Main 5001 (For further information see page 167 Buyers' Guide, front cover and left side lines)
" Erma S clk Simon Levi Co r3335 Vancouver av
BUCKNAM GEO M (Christie B) (Bucknam Distributing Co) r PO Box 6, Rancho Santa Fe, Tel Rancho Santa Fe 2377
" Geo M jr (Erma L) aircrftwkr RACo h3335 Vancouver av
Bucknell Paul T (LaVerne P) aircrftwkr CVAC h644 65th
Buckner Ann M waiter J D Gregory r743 33d
" Anna h3606 46th
" Beatrice h1685 Logan av
" Carlyle O lawyer 524 B rm 431
" Clyde O (Mable) USN h407 43d
" Gail aircrftwkr CVAC r3820 42d
" Grace P h3820 42d
" Gray (Lois) dance studio 320 W Bway and 949 4th av h2121 Sunset blvd
" Jesse R (Alice) lab h1825 30th
" Lillian A Mrs beauty opr Della L Skolnick r 3029 James
" Lacey L (Ruth H) USMC h3329 Lincoln av
" Marion L librn SD Pub Library r4060 Oregon
" R J USMC h4060 Oregon
" T Gail (P Grace) aircrftwkr h3820 42d
" Wm (Hazel) supt Old Mission Pkg Corp h4737 Pescadero av
Buckowski Henry (Hilda) USN h4412 Boundary
Buckridge John C (Darlene) bartndr h3566 Ray
Bucks Phillip W chauf YCCo r El Cajon
Buctock Chas (Mary) USA r2626 Boston av
Bucy Helen Mrs clk L M Pair r3146 Gregory
Buczynski Leo G h7151 Fulton
Budal Bert (Kristofa) formn SDMCCo h846 22d
Buday John (Ann) USN h3571 Poe
Budd Clyde h6317 Osler
" Fred (Joan) h2972 Redwood
" Helen L Mrs ofc sec H C Kelly h1315 13th
" Russell A (Ruth) real est 2338 El Cajon blvd h3660 Pringle
BUDDY CHAS F MOST REV, Bishop Catholic Diocese of San Diego, h2031 Sunset Blvd
Buddy's (Leo Zweibel J J Kader) men's furngs 615 5th av
Budge John F (Lois G) USMC h116 Penn av
" Kath H biller Gas Co r3835 3d av
" Luther I (Helen) eng Cudahy Pkg Co h4131 Euclid av
Budhi Felix (Emily R) emp C A Gray h4375 Florida
Budlong Worth T (Evelyn) USN r3925 7th av
Budreau Raymond J slsmn SR&Co r1029 21st
Budrow Archie J USA r3635 47th
" Jos H (Cath R) USMC h1969 Titus
" Lester R (Ruth) h2346 3d av
" Wm H (Elis W) mech h3635 47th
Budsow Edw r4116 30th
Budvarson Arth formn Campbell Chev Co r La Mesa
" Gunnar (Beatrice) carp h2511 Sumac dr
" Karmit mech r2333 Sumac dr
" LeRoy (Mae) carp h3327 Central av
" Mae indywkr BL&DC r3327 Central
" Richd N pntr r2511 Sumac dr
Budz Francis h2267 Dunlop
Budziko Geo F (Pauline) mgr Altamira Apts h 1569 10th av
Budzinski Edwin h2875 W Rhodes
Budzynski Leo A (Sally) formn CVAC h3536 Highland av
" Stanley (Josephine O) aircrftwkr CVAC h3321 N Mountain View dr
Buechler Franz J clk PO r La Jolla
Buechner Edna W Mrs h4275 Kendall
" Frank J r5027 Madison av
" Paul J (Blanche E) USN h4428 Boston av

SPECIALIZING
In All Beach Cities and Point Loma Properties
CLARA BAKER, REALTOR
838 San Juan Place San Diego 8
Tel. Humboldt 8-2448
SALES EXCHANGES INSURANCE

BUECHNER
" Richd F (Angeline M) emp NAS h3812 Herbert
" Wm R USN h4818 Hart dr
Buehler Fred W (Nettie T) card engvr 917 E h1674 Shafter
" Frieda r3005 29th
" Geo A (Veronica) USN h4661 56th
" Henry V (Viola L) aircrftwkr CVAC r4523 New York
" Karl F (Louisa) h3005 29th
" Richd M (Lila) USN h4490 Mississippi
Buehlman Ruth (wid J A) h4946 Mansfield av
Buehner Helen r1920 Fern
" Henry C (Pauline B) formn SCTCo h5084 Mansfield av
" Martha Mrs smstrs r1474 A
Buel Henry N emp BPW h4596 Hamilton
" Richd H treas Buel-Town Co h4201 Jackdaw
" Theo L aircrftwkr Rohr A Corp r4596 Hamilton
" -Town Co R B Town pres R H Buel treas whol paper 275 5th av
Buell Arth (Verna) USN h2735 C
" Chas W (Shirley P) USN r1410 S 47th
" Clem r3144 33d
" Clifford S (Norma C) rep Auto Club h1330 Sassafras
" Colbert F (Dorothy) h1018 Johnson av
" Geo M (Violet) carp h4513 Winona av
" Geo N carp SDMCCo r Chula Vista
" Isabel B sten ST&TCo r3108 5th av
" L car inspr SFRy r3240 Newton av
" Luther P (Eva) metalmn El Cortez Pontiac Co h1410 S 47th
" Malcolm I h3108 5th av
" Nina Mrs smstrs r405 17th
" Robt A dentist Co Health Dept r2203 Ft Stockton dr
Buelma Eug (Maria) cementwkr r12 S 20th
Buelna John driver STL r461 5th av
" Manuel (Elena) h2945 Clay av
Buelow Clarence clk r355 22d
Buelterman Ursula R Mrs clk Pub Sch r4458 32d
Buena Vista Court Mrs Alice Jackson mgr 4914 Santa Monica av
" Vista Court 1947 5th av
" Vista Court Mrs Evelyn Lehman mgr 1938 6th av
Bueno Geo (Kath) clk h370 19th
" Inocencio (Angela) clk h2246 National av
" Inocencio M r2246 National av
Buenrostro Peter (Concepcion) lab E A Wood h 4119 Louisiana
" Virginia (wid P A) h2075 Julian av
Buente Geo r1432 1st av
Buerck Arch H gas sta 4685 El Cajon blvd r Bostonia
" Lois E nurse A L Barr h1055 21st
Buerger Wm A supvr CVAC h3571 State
Buerki Lois M Mrs buyer The Marston Co r4366 Bancroft
" Walter F (Lois M) servmn Pearson Motor Co h4366 Bancroft
Buerkin Chas W (Irene M) clk KWCo h3438 Meade av
Buerkle Andw (Dorothy) USN h1747 Law
" Arth F (Muriel N) teller FNT&SBank r3024 Olive
" John G (Louise D) with Earl C Ryan h2920 Granada av
" Lillian M Mrs clk Pub Sch r3020 Goldsmith
Buethner Rose A Mrs sta atdt Standard Stas r630 F

ACME PIPE COMPANY
PIPE
VALVES
FITTINGS
For All Purposes
IRRIGATION SYSTEMS
WELDING
4350 Pacific Hway.
WOODCREST 2129
and 151 2nd St.
CARLSBAD
Phone Oceanside 2568

FRASER'S PHARMACY
PRESCRIPTIONS
824 National Ave.
National City
TEL. Greeley 7-4201

MOVING — STORAGE — PACKING — SHIPPING
Kettner Blvd. at "B" Street
3727 El Cajon Blvd.
Our 50th Year
BEKINS VAN & STORAGE CO.
Phone MAIN 3144

KAY JEWELERS AMERICA'S LARGEST CREDIT JEWELERS

TEL. MAIN 7125
1026 FIFTH AV.
SAN DIEGO

IT'S O. K. TO OWE KAY

GENERAL NURSERY STOCK
Wholesale and Retail
LAND-SCAPING
HANLON BROS.
NURSERY
5626 El Cajon Blvd.
Tel Randolph 1882

M.W. STOCK
Custom FLOORS
CARPET LINOLEUM
CONTRACTORS
244 5TH. AVE. TEL. F-7860

Buff Chas A (Frances L) USN h3482 Myrtle av
" Gale C (Betty) USN h2429 Robertson
Buffot Mildred P clk CVAC r4528 Altadena av
" Walter D (Sara) h4528 Altadena av
Buffington Alf S (Anne H) driver SOCo h4539 Max dr
" Alvy D (Wilma L) emp NAS h4446 Boston av
" Autumn L (Myra) aircrftwkr RACo h3965 Goldfinch
" Carl defensewkr r1723 1st av
" Cecil C (Esther M) mtlsmith h4212 Nordica av
" Eliz L r4539 Max dr
" Marie S chauf YCCo r8000 Univ av
" Ray F (Dorothy) aircrftwkr h3725 Swift av
Bufka Margt Mrs r1133 Sapphire
Buford Anna L (wid H W) h1044 22d
" Lewis S S (Ruth) toolmkr CVAC h5148 Foothill blvd
" Virginia clk Whitney & Co r3128 Univ av
Bugalla Cath L Mrs waiter F O Marshall r3144 Grape
Bugbee Ray A (Beatrice) h4262 Cleveland av
Bugel Lucile M tchr Pub Sch r2554 C
Bugenhagen Henry F (Charlene) supvr CVAC h2642 Columbia
Bugg Detroit jan CVAC r3014 K
BUGG WM L, Supvr Rohr Aircraft Corp, r826 San Luis Rey Pl
Buggert Wm F (Helen) hlpr S G Marinos h2142 Franklin av
Buggs Audrey M waiter r3013 J
" Edmon (Frances) lab h3013 J
Bugiea Maria S Mrs h3533 Madison av
Bugs Anita r3370 Brant
Buh Jos F (Louise) USN h3544 32d
Buhl Albt G (Beverly Y) USMC r3633 35th
" Ingeborg nurse h2142 5th av
" Jas (Lois) USN r510 Upas
" Josephine clk r1202 Hendricks av
Buhman Harriet Mrs nurse Balboa Hosp r2241 4th av
" Richd (Harriet) USMC h2241 4th av
Buhr Harold h3454 Victory
Buhrman Edw G (Pearl) USN h4471 Winona av
" Luther B (Alice) USA r1703 Fern
Buick Lois h3806 Hicock
" Margt E tel opr SCTCo r1545 Dale
BUICK MOTOR CAR AUTHORIZED SALES & SERVICE, Robert D Maxwell Co, 1050 State, Tel Main 5011
Buie Geo R (Helen M) USA r3658 42d
Buiet E emp NAS h4654 Mississippi
Buignorouski Anthony (Helen J) aircrftwkr CVAC h3427 Sterne
Buihner Ross R (Mearl) plmbr Whiting-Mead Co h427 Los Alamos dr
Buikema Winifred A cash Wellman-Peck & Co h3301 30th
Building Service Employees Union Local 102 C A Laxton bus agt 121 Bway R457
BUILDING TRADES COUNCIL OF SAN DIEGO COUNTY, Kenneth G Bitter Sec-Treas, 525 E, Room 208, Tel Franklin 8904
BUILDING TRADES SERVICE BUREAU, Henry Barkey Mgr, 525 E, Rm 206, Tel Franklin 8906
Builes Frank (Joyce) USN h4263 49th
Buis Rose K (wid J W) h3761 Villa ter
Buist W R Mrs h4326 Altadena av
Bujan Mary C Mrs beauty opr Mrs H E Lounsbury r1085 Lincoln av
Bujanda Alfonso lab h rear 2685 Newton av
" Frank r rear 2685 Newton av
Bujazan Geo (Gloria) USA r821 Dewey
Buker Benj A (Jessie T) dep Co Tax Collr h 2801 Grape
" Cyrus C (Bessie) h1435 F
" Jessie T Mrs sec-treas Amphion Club r2801 Grape
" Melvin O (Virginia) USN h3005 McKinley
Bukovscak John P (Jean A) aircrftwkr RACo h3639 Ingraham
Buku Maxine C maid US Grant Hotel r322 G
Bula Geo M (Phyllis) aircrftwkr CVAC r3105 Madrid
" Gladys A supvr NAS h3880 Division
Bulat Gedimini W aircrftwkr CVAC h3264 4th av
Bulata John (Frances R) lab h3430 Boston av
Bulen Donald O (Minnie A) h3120 Hawthorn
" Wm H h3827 Hicock
Bulger Jarvis W (Mary M) h229 50th
" Richd S (Etta) h2512 Bancroft
" Richd S jr aircrftwkr SACo r2512 Bancroft
Bulgrin Jas G (Emma J) USN h3614 Highland av
Bull D L (Gladys) lab h4028 Dwight
" Della R Mrs r1051 Myrtle way
" Fred (Gerree) mech h2427 Moore
" Horace W dentist 4626 Univ av
" J E r1877 Moore
" Jas E mtlsmith r1338 Wilbur av
" Jas P slsmn r1627 L
" Jean E Mrs clk Pub Sch h3224 Isla Vista dr
" S Leland (Juanita) USN h4328 Campus av
" Sinton A h7550 Westmoreland
" Wm O (Bernice) USN h2669 Strand way
Bullard Annie P aircrftwkr SACo r3630 Van Dyke av
" Arlice G (Margt) USMC h770 Sapphire
" Arth r1335 J
" Edw W r1407 2d av
" Eldred h6594 Comly
" Ernest C (Alice M) h2702 India
" Ethel E Mrs hostess Lutheran Service Center for Service People r950 14th
" Forrest D (Xanthia N) lab Deacon Plmbg Co h3630 Van Dyke av
" Gordon L (Ethel) USN h950 14th
" Hattie M clk Safeway r3738 Curlew
" Jessie clk Cudahy Pkg Co r3720 Euclid av
" Leo A (Hattie) aircrftwkr RACo h3738 Curlew
" Lyle L (Maggie L) USA h2015 Osborne
" Margt (wid F M) h3403 Pringle
" Norma h2018 Burroughs
Bullard Orlan K (Lucinda) Oral Surgeon, Practice Limited to Extraction of Teeth, Surgery of Mouth and Jaws, Dental X-Rays 2665 4th Av, Tel Franklin 7274, h3170 Curlew, Tel Jackson 0849
" Orton L USA r3403 Pringle
" W D r1442 7th av
Bullen Myrna B Mrs cash McKesson & Robbins r Chula Vista
Bullerwell Willard C formn A W Woods h7520 Westmoreland
Bullied Jas S (Bessie) (Capitol Electric Co) h 4073 Cherokee av
Bullion Everett L (Barbara) emp NAS h531 Iona dr
Bullis Seth M jr USN r4638 Terrace dr
" Wm (Lucy E) h4275 36th
Bullock Alf USA r2150 Harrison av
" Alice (wid Sidney) h1346 C
" Arth sta atdt M F Calta r Natl City
" Bryson H (Florence L) mach h4516 32d
" Chas J (Daisy) h1344 Diamond
" Chas L r4568 Wilson av
" Doris Mrs clk The Nisley Co r4668 30th
" Dorsey J (Emma) lab Ed Shafer h2150 Harrison av
" Frank E (Doris) clo prsr h4668 30th
" Frank L (Louise M) h4562 Logan av
" Geo A (Gladys) (Saddlerock Grill) h3221 Dumas
" Harold clk The Nisley Co r4668 30th
" Harold E mech SDERy r Natl City
" Jack A (Eliz) aircrftwkr CVAC h4821 Voltaire
" Joe C h6254 Tessenden ct
" Jos J (Jennie) h2942 L
" Lester D (Florence) USN r4838 33d
" Lyle C (Rose M) cptlyr h822 Cerro Gordo av
" Maggie S Mrs maid h3041 J
" Orrin C h7157 E Hyatt

Phone Talbot 4611
CARL F. BEHRENDS
Tax Specialist
ACCOUNTING - AUDITING
4312 University Ave.
Res. Phone Talbot 3546
San Diego 5, Calif.

PONTIAC
A. M. SANDERS
EL CORTEZ PONTIAC COMPANY
6's 16th and Broadway
DIRECT FACTORY DEALER
8's Franklin 6656

FENTON MATERIAL CO.
Rock, Sand, Cement and Building Material
Phone Franklin 6224

BULLOCK
" R H h2108 Garnet
" Saml (Pauline) cook h4594 Utah
" Wm T (Lorena E) USN h3821 Polk av
Bulmahn Franklin H (Louise N) USN h1837 F
Bulmer Anna F (wid J H) h5044 Hastings rd
" Fredk T estimator Gas Co r Escondido
" R W Mrs r419 Rosecrans
Bulone Angelo G (Teresa) h540 W Fir
" Rosalia r540 W Fir
" Vincenzo r540 W Fir
Bulot Victor (Victorine) h4554 Idaho
Bulow Arth baker CBCo r1536 F
" Martha Mrs waiter U S Grant Hotel r3522 Orange av
Bulowa Edw (Jean) USN r1620 Monroe av
Bulson Clara C Mrs prsr BL&DC r1236 25th
Bulthuis Chas J (Anita) aircrftwkr CVAC h4375 Hilldale rd
Bultman Edw E (Crystal A) mech h3936 9th av
Bultz Marcus (Grace) USMC h1320 Ft Stockton dr
Bulwa Morris W (Frances) USN h4362 Temecula
Buma Gloria P clk r4593 44th
" Pearl E (wid J) tel opr Whiting-Mead Co h 4593 44th
Bumbar Howard (Mary) USMC h2423 3d av
" Mary Mrs beauty opr Mrs R L Sloane r2423 3d av
Bumbaugh Emma E Mrs teller BofA r5059½ Brighton av
Bumcrot Lloyd L (Julia C) h3717 5th av
Bumgardner Albt I mech Guy Urquhart h1242 Front
Bumgarner Helen h1159 Archer
" Moses T lab Aaron Ferer & Sons r7520 Wellington
" Norman (Sue L) USN r4421 Mississippi
Bump Fred A (Estella M) h4128 Fairmount av
" Harold H (Lily F) h5047 35th
" Harold R r5047 35th
Bumpus Ernest E (Betty) clk CVAC h3978 30th
" Gwendolyn E r3978 30th
" Robt h1492 K
Bumstead Lucius A r1455 A
Bunce Ross R (Nell) electn NPWD r6977 Fulton
Bunch Audrey C opr SDERy r3551 Front
" B Clifton (Ruth) USN h131 S Gregory
" David O whsmn P-CBCo r Natl City
" Floyd L (Pearl E) sign pntr NAS h3869 40th
" Floyd L jr (Virginia) aircrftwkr RACo h1778 Pacific Beach dr
" Glen (Agnes) USN r3820 Marlborough av
" Harold McK (Kath E) USN h5317 Wilshire dr
" Hattie B clk Hamiltons Ltd r1240 C
" Henry r5317 Wilshire dr
" Herbt (Mary) USN r2715 Island av
" Jas O (Ione) slsmn h6250 Madrid dr
" Jewell W USN r1240 C
" Lela B h2730 Chesterton dr
" Malcolm E (June) USN h4467 Valeta
" Nadine E Mrs bkpr KWCo h1620 10th av
" Richd H (Eleanor M) USA r4238 35th
" Thos A h730 Santa Clara pl
Buncher Leo A (Beatrice) slsmn Wright Refrig Serv h2642 5th av
Bunde Philip C jr h2435 Gatling ct
Bunderson Grant V (Hanna W) aircrftwkr CVAC h3954 Hamilton
Bundschuh Harry H (Vern L) h2404 Denver
" Vivian J r1276 Chalcedony
Bundy Cora Mrs h5649 Market
" Roy (Bertha) carp h4664 Kansas
" Wm (Oralee) h5649 Market
Bungay Hunter D (Connie L) aircrftwkr CVAC h4536 38th
Bunge A Fredk (Joy) tchr Pub Sch h4425 Maryland
" Elmer A (Mildred B) slsmn AFCo h4738 Boundary
Bunger Elisabeth H Mrs slswn The Marston Co r4641 38th
" Fred S (Elisabeth H) agt Mutual Life Ins Co of N Y h4641 38th
Bunker Evelyn h3113 Barnard
" Elvi h617 Kettner blvd
" Fred S (Tess) h3686 3d av

KELSEY-JENNEY COLLEGE
SINCE 1887
INTENSIVE BUSINESS TRAINING
FREE EMPLOYMENT BUREAU
LETTER SHOP SERVICE
K. M. Barager, Pres. B. J. Barager, Sec.-Treas.
1060 C St. Franklin 7418

BUNKER
" Jane h1556 2d av
" Lelia A (wid W E) h4019 Jackdaw
" Lorenz (Lenore) USN r1854 Ft Stockton dr
" Pat r1048 6th av
" Ronald H lieut Sheriff's Ofc r4019 Jackdaw
" Walter E jr aircrftwkr CVAC h4119 Ibis
Bunkers N J aircrftwkr CVAC r1616 Front
Bunkley Claude E (Tommie) USN r1275 Myrtle
Bunn Anna Mrs r2101 W Cal
" Eleanor M h3747 Earlham
" Jos E (Mabel L) USN h1944 2d av
" Marie C h102 W Grape
" Mercedes C (wid B M) h1347 Dale
Bunnell Cora D (wid S U) h1307 24th
" Elbert H (Lois) aircrftwkr CVAC h4542 33d
" Elwin L (Marilyn C) USMC h1833 Denver
" Nellie M (wid L M) nurse h3768 42d
BUNNELL PHOTO SHOP, Leonard B Fellows Owner, Cameras, Kodak Finishing, Greeting Cards, Picture Frames, 1033 6th Av, Zone 12, Tel Main 2928
" Robt H (Louise) USN r727 Robinson av
" Sherman A aircrftwkr CVAC h4129 Georgia
Bunner Paul E h2829 Ulric
Bunney Robt J h2057 Drescher
Buno Victor F (Myrtle) h4495 44th
Bunsen Wm F (Vella) eng RACo h1730 Pacific Beach dr
Bunt Benj A (Minnie I) h4103 Alabama
Bunte Marguerite slswn Wm L Baskerville r 2424 State
Bunten John C emp Golden Arrow Dairy r Natl City
Buntin Helen H mgr G C Terwilliger r4644 El Cajon blvd
" Jack roofer Asbestos Products Co r1430 S 28th
" Louie roofer Asbestos Products Co r2066 Grinnell
" Virginia h3728 Grinnell
Bunting Harry B plstr r3742 39th
" Jack (Alta E) watch repr 1465 Univ av
Bunton Adolph E (Dorothy H) lab h5759 Market
" Frank H slsmn H C Thorp r Lemon Grove
" Irene E r416 W Beech
Bunyard Effie atdt Co Hosp
" Kenneth M clk PO r3966 Pringle
" Lolita Mrs books 635 E h3966 Pringle
Buompensiero Anna (wid Jos) h2033 Columbia
" Dominic r2010 National av
" Frank (Constance) fishermn h2010 National
" Frank jr r2010 National av
" Joe USN r2135 Columbia
" John (Lena) fishermn h1917 Pacific hway
" Mateo (Lena) h1915 Union
" Mattio (Antoniva) fishermn h2133 Columbia
" Peter r2010 National av
" Petrina lndywkr KLCo r2033 Columbia
" Rosalia r2010 National av
" Salvatore (Mariana) fishermn h2135 Columbia
Buono Chas M USN r451 Las Flores ter
" David USA r4023 35th
" Domenic USA r451 Las Flores ter
" Frank fishermn h321 27th
" Frank S (Rose) h4023 35th
" Grace cnrywkr r2054 Columbia
" Jack (Jenny) fishermn h2054 Columbia
" Jas (John Buono & Co) r451 Las Flores ter
" John (Filomene) (John Buono & Co) h451 Las Flores ter
" John fishermn r944 State

BARNEY & BARNEY
INSURANCE
(Every Form)
BONDS
(Surety)
LIFE
PHONE
Franklin 5131
Scripps Bldg.
(2nd Floor)

Tires - Batteries
Brakes
Firestone
BROADWAY - FRONT TO UNION
TEL. FRANKLIN 7121
3171 UNIVERSITY AVENUE
TEL. TALBOT 2112
Radios - Lubrication
Washing - Polishing

Beautiful GREENWOOD
San Diego's finest MEMORIAL PARK & MAUSOLEUM
Drive-In *Entrance* 43rd *and* Market Streets

J. R. TOWNSEND CO., INC.

DISTRIBUTORS - SALES - SERVICE

STUDEBAKER CARS | STUDEBAKER TRUCKS
WILLARD BATTERIES | WHITE TRUCKS
PHILCO RADIOS | FIRESTONE PRODUCTS

State at B Street — Telephone Franklin 1287

White

Frye & Smith Printing and Photo Offset
836 Third Avenue • Phone Main 8175

"It's a Pleasure to Serve You"

ALBERT E. FURLOW
REALTOR
REAL ESTATE - HOMES
INCOME AND BUSINESS PROPERTIES
339 Spreckels Bldg. Tel. Franklin 1578

BUONO
" John jr (Lorraine) emp BPW h457 19th
" John F (Cath) aircrftwkr CVAC h4021 N Hempstead cir
BUONO JOHN & CO (John and James Buono, Concetta Wache) Imported and Domestic Groceries, Fresh and Smoked Meats, Fruits and Vegetables, 2986-2988 Imperial Av, Tel Franklin 1558
" Nicholas (Concetta) fruits 999 12th av h2104 Harrison av
" Pasqual r2054 Columbia
" Victor F (Myrtle B) police SDPD r4495 44th
" Wm USN r451 Las Flores ter
Buquet Simon J driver PFL r Lincoln Acres
Burack Saml cook r840 A
Burau Emma Mrs r4788 51st
Burbach Gregory F (Maxine M) aircrftwkr RACo h4086 32d
" Maxine M clk US Naval Hosp r4086 32d
Burbank Cecil J (Modena) h4787 Cape May av
" Everett S (Dorothy S) slsmn Pullman Lndy h4176 41st
" Frank H (Ruth E) USN h3435 Myrtle av
" Grace L Mrs tkt clk SFRy r4516 Winona av
" Henry G carp h3028 C
" John S emp Firestone Stores r4176 41st
" Luther School 2706 Marcey av
" Modena P Mrs tchr Pub Sch r4787 Cape May
" Wm L (Grace L) chf clk SFRy h4516 Winona
" Wm L jr USA r4516 Winona av
" Willis A h7231 Hyatt
Burbeck Jennie G (wid E M) h3638 Indiana
" Jessie r3638 Indiana
Burbee Jennie S (wid I A) h4148 Wabash av
Burberry Carl C clk SDERy r Lakeside
Burbrick Robt A USN h323b Upas
Burbridge Albt E (Kathleen) h4766 Olney
Burbrink Kenneth E (June R) USMC h4038 36th
Burch Annie C (wid W W) h3321 Curtis
" Arramenta Mrs r3009 Seville
" Arth N h3642 Copley av
" Chas (Viola) USN h2650½ 1st av
" Chas E jr (Alma I) USN h3009 Seville
" Chas M USA r3919 Adams av
" Chas W (Amanda E) h3919 Adams av
" Esther h4466 Campus av
" Frances E Mrs slswn Edison Bros Stores r3873 Trias
" H W (Nora) USN h1128 G
" John (Fannie) aircrftwkr CVAC h1125 S 28th
" Mabel N ftr The Marston Co r3575 Front
" Oleta Mrs h3811 46th
" Paul (Maxine) USMC r4039 36th
BURCH ROBT B, Judge Superior Court, Dept 3, r Bonita
" Robt E (Frances) enginemn NPWD h3873 Trias
" Roy E (Mary V) USN h4045 3d av
" Saml (Mabel N) h3575 Front
" Sueannie h3381 Midway dr
" Theo F aircrftwkr CVAC h2073 Harrison av
" Viola E Mrs aircrftwkr Rohr A Corp h4326 Felton
" Viola J Mrs r1820 Titus
" Wm (Ada) plmbr h4671 30th
Burcham Mary A Mrs clk Pub Sch r2414 Dulzura av
" Meri D (Mary A) h3062 Hawthorn
" W E h7221 Wellington
" Waller D (Bernice) clk h1340 3d av
" Wm E (Ann A) aircrftwkr CVAC h3801 Nile
Burchard Chas (Lois I) USN h2452 Union
" Earl W (Evelynne) slsmn QDPCo h3601 Hicock ct
" Jack C (Helen) USMC r2111 Morena blvd
" Paul W (Anna L) mach W&NS&FCo h3419 Sunnyvale dr
Burchett Edgar h3968 Hicock
" Fred insectary opr Co Agri Com r Palm City
" Geo r1535 5th av
" Judd T emp BSM r2002 Ocean View blvd
" Robt r1535 5th av
" Robt B (Lucy) aircrftwkr CVAC h2232 Sunset Cliffs blvd
Burchfield Jeanne typist ST&TCo r3706 Grim av
" Mitchel (Roberta) USN h624 W Washn
Burchum Chas O (Jean) USN r1364 Morena blvd
" Levi T (Miriam) USMC h2605 Monroe
Burckhardt Harry (Mary H) r3984 Jackdaw
Burcutt Cy (Jean) whol prod 445 6th av h4233 47th
Burd Wm aircrftwkr h1541 8th av
Burden Fred D (Ada) opr SDERy h4141 Menlo
Burdett Jas M (Zela) USMC r4276 Cleveland av
" Rondo R (Sybil) aircrftwkr CVAC h840 Cordova
Burdette Betty L sten Ruel Liggett r4060 Hillcrest dr
" Chas F aircrftwkr CVAC r4811 Santa Cruz av
" Edna G Mrs h2005 Bacon
" Harold I (Ruth) USN h563 20th
" Jas B plmbr Deacon Plmbg Co h3482 Bayside walk
" Richd C (Lena) h4811 Santa Cruz av
" Robt K (Agnes M) inspr Co Health Dept h 2009 Bacon
" Stanley T (Ollie) drugs 4050 Univ av h4555 48th
" Stanley T jr USN r4555 48th
" Thos L driver r720 Toyne
Burdge Everett E (Amy) USN h4625 Santa Cruz
Burdick Aleda S (wid E F) h1621 Myrtle av
" C E h3338 Taylor
" Carrol printer R O Akers
" Chas G asst eng SDERy r Coronado
" Christine Mrs beauty opr Cath E Nicol r4531 56th
" Clarence (Eleanor) USMC h2329 C
" Dore B r2277 Ft Stockton dr
" Doris waiter r3593 Herman av
" Edw A chauf YCCo r4349 McClintock
" Emma P (wid Pliney) h1140 16th
" Estelle L (wid David) smstrs h3051 El Cajon blvd
" Florence L Mrs opr SDERy r Chula Vista
" Harold A (Dorothy) aircrftwkr CVAC h4412 Algeciras
" Jack D (Veronica) USMC h1146 Loring
" Jos C (Ada B) carp h4521 Bermuda av
" Kenneth L (Mary) USMC h2567 B
" Milo A formn SO&MCo r Suncrest
" Myrtle E asst R S Russell r1621 Myrtle av
" Nell M atdt US Naval Hosp r507 19th
" Oliver D (Pauline M) aircrftwkr CVAC h 5505 Encina dr
" Paul B (Virginia) USN h4030 Randolph
" Pauline Mrs h4349 McClintock
" Robt W (Virginia) driver Ry Exp Agcy r2111 Morena blvd
" Stella V Mrs mgr Adeline Hotel h924 8th av
Burdine Scott O (Josephine M) USN h3447 Goldfinch
" Theo T (Mary L) USN h3517 Albatross
" Thos J h6456 Osler
" Warren (Margt A) clk h4823 Saratoga av
Burdman Irving (Ida) civ eng NPWD h4734 Constance dr
Burg Geo G (E Lucille) cook r414 W Beech
Burgad Raymond h2353 Reed av
Burgan Alf E USN r3955 3d av
" H E h3955 3d av
" Wm C (Kathryn) aircrftwkr CVAC h2439 3d av
Burgasten Ralph E (Amy M) USN h3719 India
Burgdorf Raymond P (Frances E) USMC h1520 Fern
Burge Albt tire repr J A Learner r4308 Univ
" Aloiz S aide CWD r Escondido
" Edw E (Bonnie J) emp NAS h4535 Hilltop dr

ALL TYPES INSURANCE

MUNSON INSURANCE
Established 1913

ALL TYPES SURETY BONDS

942-44 San Diego Trust & Saving Bldg. • Phone Franklin 7488

SAVINGS INSURED UP TO $5,000.00

Home FEDERAL SAVINGS AND LOAN ASSOCIATION

SAVINGS INSURED UP TO $5,000.00

945 SEVENTH AVE. — FRANKLIN 6417

BURGE
" Grace M Mrs sten Republican Womens Federation of SD Co r525 22d
" Jas R (Grace M) USN h525 22d
" Jas W (Sylvia) USA h4443 Maryland
" Lora M smstrs Cleanitorium r2104 Market
" O O aircrftwkr CVAC r1667 2d av
" Pearl r3074 Boston av
" Presley M (Lulu A) h2202 32d
" Robt (Alice R) h4039 Lamont
Burgen Wm (Mildred) r1455 7th av
Burger Alma Mrs r4970 Marlborough dr
" Beatrice Mrs h4526 Green
" Beatrice D sten IBM Corp r4526 Green
" Carl E (Anna L) USN h5323 Canterbury dr
" Cath Mrs baker Walter B Bowie r4811 Lantana dr
" Cora A (wid E W) h3772 Granada av
" Hallie B Mrs h106 Robinson av
" Harrison h214 S 37th
" Harrison J h215 Southlook av
BURGER JOHN H (Helen M) General Manager C A Gray, h4924 Westminster Ter, Tel Talbot 6750
" Jos J (Ruth G) USN h1811 Frankfort
" Lewis E (Rosa C) h2921 Boundary
" Russell C (Cath P) printer h4811 Lantana dr
" Thos O (Claire) phys 2120 4th av h565 Silvergate av
" Wm P (Mary A) USMC r4050 Chamoune av
Burgert Bessie M h3740 Hemlock
" Grace R r3740 Hemlock
" Lloyd S slsmn S R Frazee Co h3764 Hemlock
" Robt H (Margt) dir Visual Instr Center Bd of Educ h1815 Guy
Burges Chas aircrftwkr CVAC r2024 State
Burgeson Emma R (wid J N) r4538 Oregon
" Frieda L h7406 N Judson
" John A (Emma A) eng Original French Lndy h4538 Oregon
" John E aircrftwkr RACo r4538 Oregon
Burgess Arth (Bernice) USN h4321 Arizona
" Carl C (Evelyn) h2643 J
" Chauncey H (Dolores) lab City Water Dept h1240 12th av
" Clark L (Gertrude) USN r2111 Morena blvd
" Dallas R (Betty C) aircrftwkr CVAC h3554 Bayonne
" Donna C Mrs beauty opr Mrs C M Stevens h 4216 Polk av
" Elmer (Bonnie) h4625 Pendleton
" Elwood R h2284 W Dunlop
" Ernest T (Katie L) aircrftwkr CVAC h3344 Kettner blvd
" Eug uphol r3978 Manzanita dr
" Florence A slswn Whitney & Co r2877 Madison av
" Frank (Eliz) joiner NAS h4623 Campo dr
" Geo (Maude) aircrftwkr RACo h3842 Goldfinch
" Geo H aircrftwkr RACo r4020 Ibis
" Gilbert W h1691 Coolidge
" Griffin T h2542 Calle Corva
" J C h4355 Illinois
" Jas (Diana) h3029 Greely av
" Jas (Pauline E) USN h1535 33d
" Jas A (Victoria) driver h2144 L
" Jas E with UICo r5058 Narragansett av
" Keith V (Charlotte) aircrftwkr CVAC h1312
" Lewis Pacific Beach dr
" Lloyd S (Fern) USA h4094 Highland av
" Marion L (Florence) chauf h3020 Quince

RAY DRUG CO.
PRESCRIPTIONS
BIOLOGICALS - HOSPITAL SUPPLIES
FOUNTAIN SERVING ALL MEALS
3900 5th Ave. Woodcrest 3131

SAN DIEGO SPRING and BRAKE WORKS, Inc.
WHOLESALE SPRING and BRAKE SERVICE
TIMKEN BALL and ROLLER BEARINGS
HEAVY DUTY and INDUSTRIAL FRICTIONS
MUFFLERS - BRAKE LININGS
220 G Cor. 2nd Ave. Main 5116

BURGESS
" Marjorie emp NAS r4134 Taylor
" Martha Mrs h2035 Bway
" Nan E Mrs h3616 Park blvd
" Oliver A (Mary L) gdnr h2877 Madison av
" Olivia O h2385 Reed av
" Pauline E emp Pickwick Hotel r1529 33d
" Ralston F (Marion) USN h734 Pismo ct
" Richd L (Amie L) USN h2431 Spencer rd
" Theresa B h3578 Adams av
" Theresa R (wid R W) h4650 39th
" Wanda r867 20th
" Wm R (Myrtle) whsmn h3514 Adams av
Burgett Leafy E h7307 Wellington
Burgevin Jewel Mrs tel opr SCTCo r830 12th av
" Polk (Jewel) USN h830 12th av
Burghart Arth r501 7th av
Burgher Jessie R Mrs smstrs The Marston Co r3821 1st av
" Norman W (Jessie R) slsmn Pfaff Realty Co h3821 1st av
Burgi Floyd S (Esther) emp NAS h737 Elizabeth
Burgin Geo H USNR r3730 8th av
Burgner David H cpt lyr h4585 Florida
Burgomaster Margt M (wid B J) h4831 71st
Burgoon Harry A (Elsie) meat ctr h3058 3d av
" Jos H (Ella) h2875 Clay av
Burgreen Conrad L (Lois) tube bender Rohr A Corp h6295 Rose
" John W h6515 Bullock
Burgster Jesse B (Nellie) rt of way agt City Eng h3503 Indiana
Burjes Iva clk SCTCo r4380 Illinois
Burk A R r2066 4th av
" Bette aircrftwkr CVAC r3638 4th av
" Chas W (Hulda E) h4105 3d av
" Etta P Mrs h134 Ivy
" Evan L (Laura M) clk City Water Dept h2225 Ocean View blvd
" Frank h1854 David
" Helen h7346 Maywood
" Homer F (Alice E) h3104 Sunset blvd
" Howard A (Erma W) real est 5873 El Cajon blvd
" Jack W (Anna R) USA r4114 Bway
" Kath M (wid Danl) h1622 Blaine av
" Nancy (wid N M) h2993 Spruce
" Roy A h1269 Robinson av
" Wm H h3735 5th av
" & Tommy's (T C Burkhalter E S Thompson) gas sta and auto supps 1144 C
Burkart Clarence W (Alma L) USN h3940 Western
" Jesse L (Dorothy D) pet shop 4228 Univ av r4468 Marlborough av
Burke A King (Jean H) (Robinson & Burke Service Station) h3734 Robinson Mews
" Alf G (Marguerite) tchr Pub Sch h1926 Chicago
" Alf G USN r4118 Central av
" Arth A printer Acme Printing Co r108 F
" Billie E emp NAS h4232 Wightman
" Carroll waiter r4356 32d
" Charity E (wid F C) h1262 23d
" Chas M cigars 921 Bway r322 G
" Christine S Mrs r1320 Bush
" Clair N (Wanda) USN h3681 33d
" Claire C (wid O J) h2730 Treat
" Donald (Phyllis) USN r506 5th av
" Edd L routemn U-TPCo r Lemon Grove
" Edith r6600 Shannon av

STROM'S FLOWERS
FLOWERS FOR ALL OCCASIONS
617 B Street Tel. Franklin 3127

BARANOV'S Jewelers
FIFTH AVE. at B'DW'Y.

MRS. GRACE HOAG
•
REALTOR
SALES
RENTALS
•
3847 4th Ave.
•
Phone Woodcrest 6224

THE BACH COMPANY ✓

INSURANCE—*FIRE — CASUALTY — SURETY — MARINE*

Phone Main 2165 410 ELECTRIC BLDG., 861 SIXTH AVENUE

CHARLES C. OTIS

TRANSLATORS - SHORTHAND REPORTER - INTERPRETERS

Spanish-American Matters Handled — Birth and Citizenship Established and Recorded — Notary Public

931 Bank of America Bldg. Tel. Franklin 1727

MOVING - STORAGE

STATEWIDE SERVICE

OUR PERSONAL SERVICE SAVES YOU MONEY

DYER

VAN AND STORAGE

4078 University Ave. Talbot 5081

Residence - Randolph 1014

BURKE
" Edmund (Inez) adm staff CVAC h4051 Alameda dr
" Edmund C jr USA r4051 Alameda dr
" Eliz Mrs r4040 Chamoune av
" Eliz A Mrs h2223 Ocean View blvd
" Elmer J (Kath A) emp NAS h2564 Dwight
" Ethel R r216 Beech
" F Ethel Mrs h1010 29th
" Florence (wid W E) h3234 J
" Francis E (Renee M) USA h4760 68th
" Fredk N (Roberta) aircrftwkr CVAC h4193 Cleveland av
" Geo E (Beatrice) USN h4944 Santa Monica av
" Gertrude N r3614 Florida
" Grace Mrs aircrftwkr RACo r2145 4th av
" Grace R r2408 Brant
" Harold F (LaVerne F) mach h4486 Market
" Harold M USN r2954 Juniper
" Harold T (Virginia) USN h4922 Del Monte av
" Helen I r4628 Tivoli
" Hilary J (Clara) aircrftwkr CVAC h3238 32d
" Jack (Anna) shipydwkr h3365 J
" Jas J (Olive I) slsmn h1620 Granada av
" Jas J jr eng CVAC r1620 Granada av
" Jas W (Florence) USN h6600 Shannon av
" Jean r2551 A
" John B (Eliz) h3514 Van Dyke av
" John E mach NAS r3969 Normal
" John J h2402 Calle Corva
" John O (Hilda E) aircrftwkr RACo h4459 North av
" John O emp A J Fox Co r2404 Bway
" John R (Ruth) baker h4550 33d
" Jos D (Barbara A) USMM r127 S 46th
" Jos J elec plater NAS h3511 Herman av
" Jule A Mrs r410 A
" Junior R emp Luer Pkg Co r3004 6th av
" Kenneth C slsmn Central Motor Co r1402 7th
" Lee B (Augustine) USN r2404 C
" Lillian C (wid Aug) h743 Date
" Mae Mrs h1850 Frankfort
" Martin E aircrftwkr CVAC h1751 Univ av
" Martin E (Kathleen) formn Ry Exp Agcy r 4937 35th
" Mary (wid Michl) r2233 Univ av
" Mary C aircrftwkr Rohr A Corp r2679 A
" Mary O inspr CVAC r1620 Granada av
" Maude L (wid E L) h4341 Sierra Vista
" May waiter r1755 3d av
" Ora M clk Kraft Drugs r1605 Sunset Cliffs blvd
" Patk L baker CBCo h3924 Cleveland av
" Pauline Mrs beauty opr Mrs R L Sloane r2039 Earle
" Perrietta M clk PO r4628 Tivoli
" Perry A (Agnes) printer h4628 Tivoli
" Roscoe J (Ruthie) radios 3027 Adams av r4550 33d
" Rose Mrs r3924 Cleveland av
" Thos (Margt) aircrftwkr CVAC h4425 Hill
" Thos USN r104 B
" Thos A (Bessie) h4119 Orange av
" Thos J (Regina) lawyer 964 5th av R504 h955 22d
" Thos J with UICo r4426 Alabama
" Tracy L r4341 Sierra Vista
" Vada L emp Economy Blue Print & Supp Co r1366 2d av
" Veronica T Mrs h3879 Ocean Front walk
" Walter R (Rae) cook h610 Penn av

BURKE
" Wm E (Beatrice V) slsmn QDPCo h4282 Poplar av
" Wm E (Lolita B) USN h3618 Cherokee av
" Wm J (Anna S) h3943 Alabama
" Wm J (Louise) meter rdr Gas Co h rear 4074 48th
" Wm J (Ora) slsmn Ocean Beach Paint & Hdw Store h1605 Sunset Cliffs blvd
" Wm K (Dorothy) h3375 30th
Burkert C H h1419 Chalcedony
Burkett Bertie (wid W J) r4742 Muir av
" Carl H (Ida May) (Baker & Burkett) h2765 State
" Dwite R (Linley I) clk F A Holverson h4095 Highland av
" Geo W (Bessie) aircrftwkr CVAC h4741 Saratoga av
" Ida M Mrs prin Lowell Sch r2765 State
" L Frank (Bessie) h2651 Bway
" Lyle M (Laveta) USN h1195 Santa Barbara
" Mary E Mrs aircrftwkr h3831 40th
" Routhford J (Gladys L) USCG h4233 Cherokee
" Vivian L stockwn The Marston Co r5018 El Cajon blvd
" W J (Esther) asst supt Westgate Sea Products Co h4346 Keeler av
Burkey Roberta F Mrs clk GRHFCo r3957½ 3d
" Saml H (Amanda) aircrftwkr CVAC h3105 Madrid
" Wm F (Roberta F) h3957½ 3d av
Burkhalter Thurman C (Mary A) (Burk & Tommy's) h4418 Campus av
Burkhard Albt (Marie E) guard NAS h4362 39th
" Boyd T r4185 Park blvd
" Clara M (wid L R) cash KWCo r4467 Cape May av
" Clarence (Faye) aircrftwkr RACo r2470 San Diego av
" Harry L (Leona) sta mgr Union Oil Co h3911 Florence
" Henry P (Velma) aircrftwkr CVAC h3683 Jackdaw
" John F agt Richfield Oil Corp r Natl City
" Ruth E Mrs draftswn UTI&TCo h4566 Iowa
" Velma S Mrs clk KWCo r3683 Jackdaw
" Wm P (Dorothy) clk Gas Co h2930 Nutmeg
Burkhart Alvin A USA r3649 Herman av
" Ann G with The Marston Co r Natl City
" Arth C aircrftwkr CVAC r3649 Herman av
" C S h2088 Burroughs
" Cornelius S r4130 35th
" Eliz Mrs r4826 Mansfield av
" Harry h3657 6th av
" Jas B (Annie) h3649 Herman av
" Jas D USA r3649 Herman av
" Jessica aircrftwkr CVAC r3594 Mission blvd
" Jos M (Eleanor M) electn h4025 35th
" Lidy M aircrftwkr CVAC r3649 Herman av
" Lillian J aircrftwkr CVAC r3649 Herman av
" Lloyd M (Beulah) auto repr 2948 El Cajon blvd h2938 30th
" Robt (Shirley) aircrftwkr CVAC h4367 Oregon
" Willard D USN r3300 India
Burkhead Harold C (Imogene A) aircrftwkr CVAC h690 Elizabeth
" Jas D (Fay) USN r4276 Cleveland av
" Roy E (Edith) USN h1558 Cable
Burkholder Edgar B (Virginia) aircrftwkr CVAC h4419 Monaco
" John C (Frances) with OPA h920 E Washn
" Paul F (Charlene) aircrftwkr Rohr A Corp h22 Evans
Burki Marie (wid Jack) h2861 B
Burkit H Frank (Jennie B) h4620 Edgeware rd
Burkland Helen tchr r1394 Monitor rd
" Roy H (Helen) aircrftwkr CVAC h1394 Monitor rd
Burkman Frank C (Mae M) formn Trepte Constr Co h1336 29th
" Mae M Mrs bkpr HLBCo r1336 29th
Burks Chas G (Dora D) USN r6721 Imperial av
" Chester O (Glenna P) USN h114 45th
" Ernest S firemn SDFD r3669 Richmond

San Diego Fruit Juice Co.

Dell Van Liew

BAR SUPPLIES

820-822 West A
San Diego, Calif.
Tel. Main 3730

Professional Registered U.S. AUCTIONEER

Sell Anything Go Anywhere

"WILD BILL"

W. T. CONKIN

REAL ESTATE BROKER

704 National Ave. National City, California

DAN ROSSI — OWNERS AND OPERATORS OF FAMOUS SILVER-GRAY GRANITE QUARRIES — 3845 Imperial Ave.

SOUTHERN CALIFORNIA GRANITE CO.

MONUMENTS

"MARK EVERY GRAVE"

AL ROSSI — FROM QUARRIES TO YOU "THE BEST FOR LESS"

TEL. MAIN 9464

BURKS
" Irwin E (Ruby) civ eng h5234 Fanuel
" June H slswn r930 20th
" Marie A Mrs restr 827 F r830 12th av
" Paul (Merle) USMC h2547 State
" Walter R (Rae) chef Roland's r610 Penn av
Burland John S (Alice B) h4753 33d
Burleaud Gladys E Mrs clk T G Brav r4024 39th
" Lucian C (Gladys E) mech F I Stomberg h 4024 39th
Burleight Donald USN r3136 National av
" Elmer G (Geneva L) firemn SDFD h5475 Encina dr
Burleson Andw A formn Gas Co r Natl City
" Chas T cook h1220 13th
" Cora P Mrs h3651 Louisiana
" Frank (Edna) USN h2770 Mission blvd
" Geo lab NPWD r Natl City
" Gertrude emp NPWD r502 6th av
" Good (Camille) USMC h6237 Tarragona dr
" J Conrad (Ida Lee) USN h1726 Front
" John H (Irene) aircrftwkr CVAC h3443 Sterne
Burley Betty hskpr Challenger r614 Market
" Lenore shade mkr Bway Linoleum & Carpet Co r614 Market
" Nettie Mrs h3677 3d av
Burling Kenneth S (Arline B) eng CVAC h310 W Robinson av
Burlingame A M (Juanita) x-ray techn Physicians Supp Co h3226 Hill
" Albina Mrs aircrftwkr NAS h1136 14th
" Dudley G (Emily) barber 810 B r220 Ivy
" Emily Mrs techn SD Zoological Soc r220 Ivy
" Herbt (Dorothy) aircrftwkr CVAC r3530 State
" Howard G lieut USNR r Chula Vista
" Margt R (wid H I) with Rees-Stealy Clinic r 1751 Univ av
" Raleigh W (Myrtle A) ofcr in chg Harbor View Hosp h3111 Ibsen
" Villa Court 2365 30th
" Walter H lab City Harbor Dept r4570 Fisher
Burlington Trailways F L Hammett terminal mgr depot 700 W Bway
Burlison Donald W (Faye) USN r1919½ Grand
" Faye D waiter BMA r1919½ Grand
Burmeister Ardyth r3656 Polk av
" John L (Maybelle A) aircrftwkr Rohr A Corp h3656 Polk av
Burn Dudley H h2545 1st av
Burnam Cecil V (Christine) h4074 Randolph
" Ronald A (Gloria) deckhd SDERy h2474 Congress
Burnaugh Richd L (Marion) meats 4756 Univ av h4667 70th
Burnell Edw M (Hannah) mgr Parkside Apts with The Marston Co h1671 10th av
" Marian M aircrftwkr CVAC h1671 10th av
" Walter F (Evelyn J) wire chf supvr SCTCo h 329 W Washn
Burnell's Curio Shop (Mrs M W Mann Mary I Walton) 1226 5th av
Burner Francis (Edith G) aircrftwkr CVAC h 4255 46th
" Lawrence E (Helen E) auto body wkr 1440 Univ av h3920 Texas
" Lucinda Mrs h3683 Texas
" Myron B h7102 Hyatt
" Robt D (Renee) clk h3066 Meade av
" Robt D jr USA r3066 Meade av
" Robt Glen W (Bernice) eng CVAC h4353 Alamo dr
Burnes Irene O aircrftwkr CVAC r3703 Georgia
" Marian tchr r4308 Sierra Vista
Burness Wm jan Co Hosp
Burnet Stirling (Rosemary) (Arthur Murray Dance Studio)
Burnett A R (Claire) h4362 N Talmadge dr
" Alex h7524 Glenmore
" Alex M cement fnshr US Naval Hosp r3533 Central av
" Amy waiter Crescent Cafe r3094 Olive
" Anna L Mrs r4546 Idaho
" Arth L (Elnora) crane opr CVAC h2515 L
" Bryan K (Eve) eng h4393 35th
" Chas D (Marion) slsmn h4546 Idaho
" Chas R (Eula J) r3501 Front

Patten-Blinn Lumber Co. SINCE 1880

LUMBER - BUILDING MATERIAL and SUPPLIES

PLANING MILL - ROOFING MATERIAL

First Ave., S.W. Cor. Island Ave.

Main 7134 San Diego

BURNETT
" Chas R aircrftwkr CVAC r1702 Winder
" Chas R (Eula) dept mgr Ratliff Dancing Academy r3519 Front
" Chas S (Marie) USN h3228 30th
" Don V aircrftwkr CVAC r4546 Idaho
" Eleanor nurse US Naval Hosp
" Ella M Mrs h3545 Granada av
" Emma r805 22d
" Erma bkpr Showley Bros r3820 Logan av
" Ethel M indywkr US Naval Hosp r7524 Glenmore
" Ettie V (wid T B) r2621 Kettner blvd
" Eula J dept mgr Ratliff Dancing Academy r3519 Front
" Francis r2121 1st av
BURNETT FURNITURE CO, Wm Burnett Genl Mgr, Complete Home Furnishers, University Av at Seventh Av, Tel Jackson 4181 (For further information see page 80 Buyers' Guide)
BURNETT GEO, USA (Burnett Furniture Co) r2467 Marilouise Way
" Geo E h7432 Richland
" Herbt C (Clarice) USN h4555 36th
" Howard (Carmel) h2904 Webster av
" Ida M escrow sec ST&TCo r4393 35th
" Ira O (Leona F) aircrftwkr CVAC h3670 Van Dyke av
" Jas C (Dorothy B) h1930 Madison av
" Jennie Mrs h4224 Altamirana way
" Jesse O (Eliz E) USN h4573 Iowa
" John A h6373 Inman
" John W (Kath) eng h4744 Terrace dr
" John W jr USMC r4744 Terrace dr
" Jos D (Marie) emp NAS h3750 Villa ter
" Jos M (Mildred) clk Co Road Dept h4355 Hawk
" Lansing (Velma) eng CVAC h130 Dickenson
" Leonard A USCG r4546 Idaho
" Leslie R (Vera) mech h326 B
" Lewis W (Virginia A) USN h4179 Texas
" Lillian R Mrs nurse Rees-Stealy Clinic r326 B
" Lois L tel opr SCTCo r Natl City
" Lois M tel opr r4744 Terrace dr
" Lord (Della) USN r3333 Dells dr
" Madeline P Mrs h4424 Altadena av
" Mary E Mrs nurse Mercy Hosp r3228 30th
" Mildred Mrs clk CWD r4355 Hawk
" Olin B whsmn Norbom Sls Co r130 W Dickinson
" Rachel (wid Elmer) h3094 Olive
" Virgil J h2269 Judson
" Virginia M Mrs sten r3593 Grim av
BURNETT WILLIAM (Reatha) Genl Manager Burnett Furniture Co, h2467 Marilouise Way, Tel Jackson 6556
" Wm H (Erma M) USA r3828 Logan av
" Wm L (Esther C) radio eng h4818 Idaho
Burnette Alcora aircrftwkr Rohr A Corp r3557 Dalbergia
" Alta B Mrs aircrftwkr CVAC h4536 Campus
" Clive M (Estellena) h1314 Pacific Beach dr
" Earl (Genevieve) USN h3142 Ketner blvd
" Jos (Durkie) USN h4019 49th
" Lowell R USMC r4133 Maryland
" Margt J Mrs with Rees-Stealy Clinic r1325 Rosecrans
" Ray (Dorothy) USN r2676 A
Burney Alex ofc mgr Disabled American Veterans r3785 Texas
" C R (Dorothy) aircrftwkr CVAC h4542 35th

O. E. FISCHANG & SON

Dispensing OPTICIANS

Medico-Dental Bldg.

1254 3d Ave.

Tel. Franklin 2949

McINTOSH & DUNMORE

UNITED MOTORS SERVICE

Our Specialty—Complete Ford - Plymouth - Chevrolet Service
Valve Grinding - Brake Relining - Motor Tune-Up
Washing - Polishing - Steam Cleaning

Distributors for MILLER TIRES - PDQ BATTERIES

Main 9652 303 Market St.

GEORGE W. BROWN

Real Estate Broker

IN SELLING OR BUYING

CALL AT 521 B St.

Tel. M. 1444

CAMPBELL CHEVROLET CO.

1600 BROADWAY TEL. FRANKLIN 1234

Michigan Mortgage Co.

•

Eagle Investment Co.

•

Jos. E. Shreve

•

Real Estate Insurance

•

244-245 Spreckels Bldg.
121 Broadway
Telephone Main 9141

HART

HEAT TREATING and WELDING

—

ACETYLENE and ARC WELDING

—

We Specialize in FLAME HARDENING

—

189 National Ave.
Chula Vista

GLEN ABBEY MEMORIAL PARK

THE PARK-LIKE CEMETERY

Phone Zenith 0362
Chula Vista, California

BURNEY DUDLEY H, Junior College Instructor Brown Military Academy, 1150 Garnet, Pacific Beach, Tel Humboldt 8-2821, r La Jolla
" Florence E Mrs clk h4168 Louisiana
" Geo C (Mary) supvr NAS h4570 Santa Monica
" Gladys V bkpr Stationers Corp r4564 Santa Monica av
" Hilda M mill opr r1324 Edgemont
" Jas S (Gladys V) aircrftwkr CVAC h4564 Santa Monica av
" Mary E Mrs h4055 Wilson av
" Wm h1906 Westinghouse
Burnham Benj A (Verna) mgr System SD Express h4621 Santa Cruz
" Bennie L cook E F Weerts r539 8th av
" Clyde driver r2918 K
" Clyde M h2613 Juan
BURNHAM DONALD C (Thelma H) (John Burnham & Co) h2825 Locust, Loma Portal, Tel Bayview 3612
" Gordon M (Zella) (Ocean Beach Paint & Hardware Store) h1225 Savoy
" Harmony R clk PO h3725 Robinson pl
" Jack C (Ruby) refrig serv 3081 El Cajon blvd h3083½ do
" Jas J (Hazel) emp NAS h6580 Serrano pl
" Jeannie M Mrs opr SDERy r508 11th
BURNHAM JOHN & CO
DONALD C BURNHAM, Owner
HARRY G MALM, Mgr Insurance Dept
REAL ESTATE
INSURANCE
MORTGAGES
~~291 Broadway~~ 542 S. D. Tr. & Sav. Br. Bldg.
Tel Main 3156
(For further information see page 154 Buyers' Guide)
" Kenneth G h2304 Morley
" Leila G Mrs h3563 7th av
" Mahlon H (Irene) opr SDERy h4962 Narragansett av
" Malin r2825 Locust
BURNHAM MARSTON (Mary Maud) (Barney & Barney) h7751 Hillside Drive, La Jolla, Tel Glencove 5-3369
" Matilda aircrftwkr RACo h1740 5th av
" Reginald L (Verda W) mech City Water Dept h4576 Bancroft
Burnickel Ralph G (Hope M) USN h2775 A
Burning Raymond (Florence) USN h3694 41st
Burningham Cecil I h2904 Barnard
Burnley Chas E USMC r3749 8th
" John M (Mildred) emp NAS h834 Thomas av
Burns Alma J Mrs nurse Co Hosp h4474 38th
" Arth S h6517 Kelly
" Barbara clk r1158 21st
" Barbara tchr h715 Dover ct
" Barbara A clk SPCo r4222 Marlborough av
" Betty L lndywkr D M Cooper r1800 Thor
" C Ivan r1876 Sheridan av
" Calvin H (Ellen A) fishermn h2175 Bacon
" Carl W (Lorraine B) USN h5134 34th
" Cath V Mrs labty techn Hage's Ltd r4775 Lamont
" Cecilia C nurse Balboa Hosp
" Chester L (Anna R) pntr h4434 Cherokee
" Clarence h3531 Intrepid
" Claude T tchr Pub Sch r Chula Vista
" Cleo M clk Safeway r4620 Alabama
" Cleota Mrs r3409 Grim av
BURNS
" Clifford H driver WMSCo r El Cajon
" D W r2222 4th av
" Danl (Barbara M) checker h3975 Goldfinch
" David C (Bertha) aircrftwkr CVAC h5015 Ellison pl
" David C (Dorothy) USA h433 Nutmeg
" David T lab BPW
" Dorothy B Mrs tchr Pub Sch r Lemon Grove
" Dorothy M Mrs clk USN r433 Nutmeg
" Earl A (Nina A) USN h4360 Fairmount av
" Edna I lndywkr D M Cooper r1800 Thor
" Eliz (wid R H) r4488 37th
" Eliz A h1240 28th
" Eliz J r5015 Ellison pl
" Eliz R (wid Ignatius) h3009 Rosecrans
" Elmer F (Jeanette) aircrftwkr CVAC h730 W Upas
" Elsie Mrs h5081 Marlborough dr
" Erline aircrftwkr h3326e Adams av
" Ernest E (Jean) USN h4594 Point Loma av
" Ethel A Mrs h4167 46th
" Florence F Mrs dept mgr Ballard & Brockett Co h2086 La Jolla av
" Frances Mrs h3552 37th
" Frank aircrftwkr CVAC h1641 Columbia
" Frank M (Mary) carp h5058 Hawley blvd
" Fred T (Susie) h1439 9th av
" Geo E aircrftwkr CVAC r3300 India
" Geo E (Thelma) slsmn h4488 37th
" Geraldine K Mrs nurse Pub Sch h3989 Hicock
" Grace L (wid H P) r1240 28th
" Grayce h1316 Linde
" Harry M (Dorothy) USCG h821 Allerton ct
" Helen h3641 Grinnell
" Irene C Mrs mach opr SDC-OPA h1636 Fern
" Jack r1535 5th av
" Jack B USN r5134 34th
" Jas (Gertrude) USN h3122 Imperial av
" Jas C (Florence) clk PO h3044 Olive
" Jas M (Gertrude) USN h3040½ Adams av
" Jas S (Clara) pntr h5075 Sterling ct
" Janice D clk PO r4167 46th
" Jay E chauf NPWD r Natl City
" Jean G tel opr SCTCo r2031 Coolidge
" Jerry jan Co Hosp r4030 Centre
" Jessie M (wid R E) h3515 Indiana
" John Rev pastor St Patrick's Catholic Ch h 3585 30th
" John E (Lorraine S) aircrftwkr CVAC h1230 A
" John J (Anita J) h2025 Island av
" John L h2322 Reed av
" John R (Wanda) USN h632 11th av
" Jos G h707 30th
" Kenneth R USN r5134 34th
" LaVerne h532 W Grape
" Leo A (Eliz F) lieut USN h4340 Arizona
" Leona G slswn SR&Co r3326e Adams av
" Leonard J r864 Garnet
" Leta M Mrs opr SDERy
" Lloyd R (Margt J) USN h2020 Polk av
" Lora A Mrs h2096 Newton av
" Margt Mrs furn rms 643 6th av
" Marianne E tchr Pub Sch r4308 Sierra Vista
" Marie L clk Piggly Wiggly r505 W Grape
" Marlin D (Isabelle) police SDPD h3854 Winona av
" Mary A Mrs sten h1808 3d av
" Mary F (wid W F) h2444 Curlew
" Mary L Mrs r1135 11th av
" Mary M clk Stationers Corp r Chula Vista
" Melvin R h2290 Grand av
" Michl J (Myrtle) h4030 Centre
" Nicholas L (Helene M) (Nick & Paul Service) 6645 El Cajon blvd
" Pearl S Mrs asst librn CS Reading Room h3909 Adams av
" Robt (Ruth) h2485 B
" Robt (Adela) h4113 43d
" Robt E (Irene) fishermn h4265 Boundary
" Robt R inspr NPWD r Oceanside
" Roy (Ida) emp NAS h1346 K
" Ruth Mrs r3503 Georgia
" Sara C Mrs h3698 Crestwood pl
" Theo B jan Co Hosp
" Thos r2052 4th av
" Thos R (Betty J) USN r2610 Main

THE PENN MUTUAL LIFE INSURANCE COMPANY

INSURANCE — ANNUITIES

504 UNION BUILDING FRANKLIN 7141

GEORGE C. HOWARD, General Agent

PLUMBING - HEATING - REPAIRING

A. O. REED & CO.

Main 2141
672 Eighth Av.....San Diego

BURNS
" Thos W (Faye) shipydwkr h4777 Muir av
" Vernon M (Cath C) clk h4775 Lamont
" Wm C (Leta M) opr SDERy h4456 Monaco
" Wm J (Alice V) USN h4409 Keeler av
" Wm R (Nancy N) USMC r3746 43d
" Willie J Mrs apt mgr h3001 30th
" Zelda r276 S 40th
Burnside Carolynn J Mrs tchr Pub Sch r3240 Orange av
" Claude B (Irene) USA h4078 Texas
" Orren A (wid C A) h4078 Texas
" Ross L (Carolynn J) wire chf supvr SCTCo h3240 Orange av
Burnstein Harold R aircrftwkr CVAC h536 Maple
" Jos aircrftwkr CVAC r4645 Newport av
Buroker Dorothy M Mrs tel opr h2712 E
Buron Albt T (Adrienne) slsmn Bridgford Co h 1251 Beryl av
Burpee Grace Mrs h4763 70th
Burr Carroll J (Frances) slsmn h1640 Bway
" Chas N (Miriam) slsmn h3805 43d
" Dorothy J Mrs h4563 38th
" Edith E Mrs sten h3737 28th
" Faye M Mrs h4181 30th
" Geraldine J tel opr SCTCo r1319 Opal
" Jas K (Irene) USN h2045 Emerald
" John (Mary) USMC h626 13th
" Lisle I (wid F L) h4652 E Mountain View dr
" Mary C instr Ratliff Dancing Academy r634 13th
" Olive waiter r3358 N Mountain View dr
" Olive P cash Mrs C A Norsworthy r3401 Grinnell
" Paul L inspr CVAC h1319 Opal
" Pearl (wid Wm) restrwkr r3358 N Mountain View dr
" Walter H mech Co Hosp
Burrell Adelaide Mrs h3760 3d av
" Alan P r4072 Van Dyke av
" Ann B (wid Prescott) h4072 Van Dyke av
" Arth C h5146 Long Branch av
" Asher S (Eliz) shtmtlwkr h4668 Hawley blvd
" Elsa M florist U S Grant Florists r2140 Howard av
" Henry M (Cruz) h2140 Howard av
" Henry M jr (Margt) USA r2140 Howard av
" Henry M Mrs r1502 Front
" Ione M Mrs r3144 Newton av
" Jay R (Mary S) h3144 Newton av
" M D Mrs r3492 National av
" T Branton USA r4072 Van Dyke av
" Theo N (Verble) aircrftwkr CVAC h2260 Ft Stockton dr
" Welcome E (Ruth J) USA h4505 F
Burrelli John P (Marjorie) USN h2441 Tarrant
" Marjorie H clk USN r Natl City
Burress Mary h3221 Duke
Burri Geo W r4065½ Normal
BURRIDGE W P REAL ESTATE (W P Burridge) Real Estate, Insurance, Rentals, 1703 W Lewis, Tel Jackson 5144
" Wm P (Ora W) (W P Burridge Real Estate) h217 W Maple
Burright Harold L (Fern) inspr CVAC h3615 Yosemite
" Melvin (Lyndane) aircrftwkr CVAC h4630 Cherokee av
" Metta ktchn hlpr Co Hosp
Burrill Donald J (Kath) asst ath dir SD Club r204 W Washn
" F R h rear 5532 El Cajon blvd
" Howard J h rear 4621a 32d
Burris Adelyne L Mrs with The Marston Co r 2705 Madison av
" Delbert D (Dorothy P) barber h5158 Cass
" Dorothy D Mrs adv mgr Ballard & Brockett Co r918 21st
" Dorothy P Mrs notions 3753 Mission blvd r6158 Cass
" Elum (Oneta) USN r3509 Buena Vista
" Elsie Mrs emp Childrens Convalescent Home r3791 Newton av
" Floyd h6831 Janney ct
" Geo W auto pk atdt H C Ferris r1142 16th
" Geo W (Elsie V) barber h3791 Newton av
" Glenn h918 21st

ARROW TRANSFER

City Carrier — Contract Carrier
Radial Highway Common Carrier

Los Angeles
6512 S. Holmes Ave.
Phone JE-2320

San Diego
335 West G St.
Phone Franklin 7221

BURRIS
" Guy V custodian Pub Sch r2660 San Marcos av
" Joan E typist SDT&S Bank r2660 San Marcos
" Lenore waiter r1474 C
" Louis S USN r3791 Newton av
" Vera B r3791 Newton av
" Willie J (wid C L) (Roosevelt Apartments) h3011 30th
Burritt John H (Edith) h2835 Ocean Front walk
" Richd S lab City Park Dept r1473 Russ blvd
Burrittier Lena (Rosecrans Cafe) r3388 Gregory
Burroughs Adding Machine Co H C Peck mgr 1065 14th
BURROUGHS BETTY, Asst Sec Greenwood Cemetery Assn and Greenwood Memorial Park, r Rt 1, Box 1223, La Mesa
" Jack (Kath C) USN r2918 Kettner blvd
" Jesse A (Bertha L) h3643 Mississippi
" Minnie r2230 Polk av
" Norman P mate SDERy r Coronado
" Thelma r1806 J
Burrous Josephine A r4644 Euclid av
Burrous Maurice K Mrs emp US Natl Bank r 4414 Bond
" Wm Q (Dora M) bldg contr 4414 Bond
Burrow Pearl h3209 Barnard
Burrowes Lydia A (wid C M) h1955 Sunset blvd
Burrows Austin R (Richadean) jwlr 631 5th av h 3929 El Cajon blvd
" Carl H (Mary) h3451 Yosemite
" Chester R (Opal D) USMC h5062 35th
" Geo R (Irene) aircrftwkr CVAC h3333 Russell
" Grant (Ellen) bldr h4645 Coronado av
" Jack D h3636 Frontier
" Jas A supvr Elite Teen Age Club h2852 Imperial av
" Jeannette Mrs h1034 E
" Jennie E Mrs r1910 El Cajon blvd
" Jessie M tel opr SCTCo r Coronado
" Kath G Mrs h3553 43d
" Leach T h2079 Coolidge
" Louise M r3553 43d
" M F h1315 Palmer ct
" Mildred R tel opr SCTCo h3014 Homewood dr
" Paul G (Ellen) carp CMCo r4645 Coronado av
" Paul M (Birdie) inspr NPWD h1993 Ebers
" W J emp Goodwill Industries r La Jolla
" Walter J (Maude) USA h4436 New Jersey
" Wm A (Margery M) USN h1614 Upas
BURROWS WM J. (Louise) Comptroller Goodwill Industries of San Diego County, h521 Rushville, La Jolla, Tel Glencove 5-4079
Burrus Jas A (Susie) meat ctr Safeway h350 18th
" John I h2312 Grand av
Burry Alton (Blanche) emp NAS h1131 Madison
Bursch Harold (Grace) aircrftwkr CVAC h819 Lido ct
" Lucille R clk J Jessop & Sons r1615 3d av
" R J h1615 3d av
Bursley Alene h2051 Burton
" Albt A (Alice) lubricator Robt D Maxwell Co h4454 Wilson av
" Berl clk r3242 McKinley
" Carl (Bernadette) r2141 Front
" Eber O (Edith) mech R C MacFarlane h3242 McKinley
" Lawrence G mech SDERy r El Cajon
" Wm S (Geraldine) mech h1927 Meade av
Burston Sidney H (Annetta J) drugs 2602 National av h2604 do

PAINT

MANUFACTURERS

—

House Paints
Enamels
Varnishes

BENTON ROOF & PAINT CO.

2136 Kettner Blvd.
Franklin 5108

ROOF CONTRACTORS

—

"Factory-to-You" prices on Quality Paints

—

Established 1910

LORENZE W. BARNEY CO.

•INSURANCE

• Real Estate

619 First Natl. Building
Franklin 6116
SAN DIEGO

La Jolla Office
864 Prospect St.
Tel. Glencove 5-4545

LAWSON-SCHILLER CO.

JEWELRY - SILVERWARE - WATCHES

1170 5th Ave. Tel. Main 3011

JOHNSON-SAUM COMPANY
FUNERAL DIRECTORS

1408 Fourth Ave. Telephone Main 6168

BANK OF AMERICA N. T. & S. A.

For Further Information SEE PAGE 34 BUYERS' GUIDE

Goodwill Industries

Gives Work to Aged and Handicapped Persons

MYRON INSKO Ex. Sec.

Tel. Fr. 7401

402 Fifth Ave.

"Not Charity But a Chance"

ACME MAILING SERVICE INC.

SALES PROMOTION

Multigraphing - Mimeographing

SELECTED MAILING LISTS

ADDRESSOGRAPH PLATES

919 10th Ave. Franklin 5696

Burstrom Hilda K (wid Theo) h723½ Fergus
Burt Beatrice Mrs r1253 12th
" Bertha R Mrs mgr Cedar Apts h1570 5th av
" Cora E r1712 Hornblend
" Gordon R h3508 Liberator
" Harold W (Eleanor) (Harold W Burt Radio-Electronic) h3769 Marlborough av
" Harold W Radio-Electronic (H W Burt) 4141 Park blvd
" Harry E (Audine M) USN h4528 Alabama
" Harry I (Mary E) slsmn h261 S 39th
" Harry L (Myn) clk h1712 Hornblend
" John D h6331 Quillan
" Kathleen F slswn Walker's r3172 B
" Kay O (Eliz) eng h1550 Hornblend
" Kay O jr (Florence) wldr h1236 Law
" Marion M emp Star & Crescent Inv Co r3664 India
" Nellie B (wid C H) slswn C K Newton h4974 Saratoga av
" Nellie F Mrs h4218 Highland av
" Ruth K h2740 Azalea dr
" Thos E pntr h2206b Adams av
" Thos G phys h4670 34th
" Wm (Marian) USN h3664 India
Burtman Annie (wid Myer) slswn Saul Chenkin h3621 Park blvd
Burton Alice V emp El Cortez Hotel h4522 Hamilton
" Arth W (Minnie) h3540 Orange av
" B Frank (Julia) aircrftwkr CVAC h1059 Johnson av
" Bernard (Lena) barber h2740 India
" Betty Mrs cook r2860 Webster av
" Brooks W mech El Cortez Pontiac Co
" Chas (Lois) USN r1102 Crosby
" Chas G (Verna) tchr Pub Sch h1122 Sapphire
" Chas O (Juni-Etta) h4646 E Mountain View dr
" Chas O jr plstr r4646 E Mountain View dr
" Chas T (Alice) USA h4064 La Verne pl
" Clarence H (Veronica) pntr NPWD h2577b L
" Danl (Irene) USN r4030 Goldfinch
" Denny E (Evelyn H) USN h1300 C
" Donald G h2819 Buell
" Donald J (Alberta L) USN r4245 36th
" Donald M (Gretchen) opr SDERy h1263 Robinson
" Dora Mrs r2143 2d av
" E B r1641 10th av
" Edna S Mrs h4065½ Arizona
" Ethel h1425 Linde
" Eva B r830 20th
" Florence I Mrs h2736 Logan av
" Frances M Mrs mgr G S Creasman r4346 36th
" Francine aircrftwkr CVAC r4384 Illinois
" Frank B inspr CVAC r621 C
" Frank H (Margt S) h1271 Brookes ter
" Frank S (June) phys 3911 5th av R304 h3694 do
" Grace M tchr Pub Sch h402 Hawthorn
" Harriet W (wid F A) h4374 Arcadia dr
" Helen Mrs beauty opr Robert of Antoine's r2120 Julian av
" Henry J USA r4646 E Mountain View dr
" Inez N maid U S Grant Hotel r2028 Logan av
" Ira T (Evelyn H) carp h145 S 58th
" Isabelle Mrs jan CVAC r934 Front
" Jas B (Florence) USMC h4325 Texas
" John L (Sudie) mech CVAC h5155 Sylvanite dr

BURTON
" Jos P r1321 C
" June H h3862 Hicock
" Kath K defensewkr CVAC h2327 Grand av
" Keith M (Gwendolyn) h5129 Fanuel
" Kenneth H sta atdt W W Mutch r4646 E Mountain View dr
" Lawrence O aircrftwkr RACo h3715 Nile
" Leon R (Pauline M) asst supt BPW h4784 Oregon
" Lily E (wid Frank) h1326 Grove
" Lois M slswn MW&Co r1102 Crosby
" Madalene h3352 Hancock
" Mae Mrs h rear 2141 Logan av
" Mark L (Bernice) USN r929 S 32d
" Mary C (wid I B) h3228 Central av
" Myrtle M tchr Pub Sch r402 Hawthorn
" Nelson C (Victoria) pipeftr US Naval Hosp h3070 Martin av
" Ora B nurse Co Hosp
" Otis lab r56 16th
" Paul (Lucile) jan h314 Sampson
" Paul B (Ann) reprmn SCTCo h4136 Ibis
" Peyton Q (Sabra H) zoning investigator City Planning Com h2614 Teresita
" Rex B (Sally) aircrftwkr CVAC h319 W Robinson av
" Richd h3967 Centre
" Rosella (wid H O) r3715 Nile
" T Kenneth (Sara G) osteo 1007 5th av R810 h3746 Eagle
" Thelma (wid Robt) h406 Island av
" Thos M (Jeanne F) h2801 29th
" Veronica waiter Cuyamaca Club r2577 L
" Violet Mrs h1321 C
" Wilford M (Mary) shipydwkr h3704 33d
Burtt Fred J (Jennie) h1300 C
" Jennie Mrs mgr Hartsonia Apts r1300 C
" Marie emp SCTCo r4469 Highland av
" Wm D (Marie) USMC r4469 Highland av
Burttram Julian H h5312 El Cajon blvd
Burtz LeRoy C h2528 Ulric
" Wm (Dorothy) USN h3544½ Mississippi
Burwell John (Virginia) USN h2704 National av
" Roland K (Blanche E) USMC h1601 Polk av
" Wilbert E swchmn SCTCo r400 19th
" Wm J r400 19th
Burzych Ruth clk Safeway h1451 State
Busalacchi Antonio (Lucy) fishermn h2143 Union
" Cosimo (Sarah) h1928 Columbia
" Filippe lab City Park Dept r3670 Columbia
" Filippo (Rose) fishermn h2132 Union
" Frances with The Marston Co r2154 Columbia
" Jos (Pauline V) h2154 Columbia
" Josephine emp NAS r2132 Union
" Mario fishermn h720 W Juniper
" Peter (Mary A) fishermn h2453 Kettner blvd
" Rosie cnrywkr r2143 Union
" Sara r2143 Union
" Virginia clk Natl Dollar Stores r2143 Union
Busato Horace aircrftwkr CVAC r1754 2d av
Busboom Royal O (Erna) mech SDT&ECo h1633 Chalcedony
Busby Dorothy h2285 Diamond
" Eug C (Loraine) USMC r3927 Ocean View blvd
" Foster E (Jackie) bartndr Show Boat h1225 B
" Gay N tel opr SCTCo r1602 Sholes
" Jas L (Janette) supvr CVAC h4586 Campo dr
" Lloyd D (Helen L) USN r4430 Cleveland av
" Margt M Mrs clk G A Mentze r3845 Madison
" Robt G h4702 Camino Vuelta
" Robt L (Emma P) aircrftwkr CVAC h2285 Diamond
" Robt S r2940 Univ av
Busch Adolph W (Beverly) USN h1330 Oliver av
" Alexandra Mrs nurse Mercy Hosp r4350 Arcadia dr
" Clara emp NAS r2825 B
" Clarence H (Edna) USN h4663 Long Branch
" Clemon J (Stella D) h1644 Lincoln av
" Effie A Mrs mech CVAC r804 A
" Fred W jan Army & Navy YMCA r341 West E
" Fredk W (Kath) eng h727 San Luis Obispo pl
" Geo C (Ruth W) driver Safeway h4036 Louisiana
" Karl P aircrftwkr CVAC r1644 Lincoln av

EQUITABLE LIFE INSURANCE CO.
OF IOWA
DWIGHT E. KEIDER, General Agent
630 San Diego Trust & Savings Building — Franklin 0162

DIXIE LUMBER & SUPPLY CO.

3925 Ohio St. at University Ave. Tel. Jackson 2155

BUSCH
" Lawrence J (Ethel) mgr American Air Lines h2211 Worden
" Leonard E (San Diego Glass and Paint Co) r La Mesa
" Margt r4540 44th
" Neal O (Kerstin S) USN h1958 2d av
" Serge A (Beatrice) aircrftwkr CVAC h4350 Arcadia dr
" Sylvester F (Anna M) USN h4540 44th
" Theo J glazier SDG&PCo r La Mesa
BUSCH VIRGINIA CONFAR, Attorney-at-Law, 238 San Diego Trust & Savings Bldg, 530 Broadway, Tel Main 4402, r4383 Yale Av, La Mesa, Tel Homeland 6-5894
" Walter P tchr Pub Sch r La Mesa
Buscher Danl J (Loretta) ice cream mkr QDP Co r4503 33d
Busching Fred (Agnes) slsmn Knudsen Crmry Co h4286 40th
Buschitto Ann C Mrs clk FWWCo r Natl City
Busco Angelo D USN r330 W Laurel
" Frank (Maddalena) lab h3864 45th
" John (H Lena) gdnr h330 W Laurel
" Marian M r330 W Laurel
" Victoria D r330 W Laurel
Buse Albt (Alice) USA h3766½ 10th av
" Mae K bkpr P W Gavin Co r3766½ 10th av
Buselan Wilfred Mrs r1834 1st av
BUSENBURG ELMER O (Mabel) Pres Central Federal Savings and Loan Assn of San Diego and California Ranch and Home Co, h1435 Granada Av, Tel Main 5694
Busey Burchard H h4175 Highland av
" Burchard H jr driver r4175 Highland av
" Edwin aircrftwkr CVAC r2747 India
Bush Addie (wid Silas) aircrftwkr RACo r2120 Adams av
" Bernice beauty opr LeRoy Gordon Beauty Salon r674 11th av
" Billy J bkpr O W Cotton r4838 Muir av
" Chas W (Dora E) slsmn The Marston Co h 3504 Texas
" Clara M (wid J D) h2961 Fir
" Clifford bellmn U S Grant Hotel
" Clinton E (Mary E) aircrftwkr RACo h4220 Kansas av
" Dorothy M Mrs supvr U-TPCo r3428 6th av
" Edw C (Phyllis C) aircrftwkr CVAC h4512 Maryland
" Emery F (Agnese) dep Co Recorder h430 Grape
" Ernest C (H Goodwin) pntr h3835 Cherokee av
" Esther M h1558 9th av
" Frank (Eliz) driver r2308 Albatross
" G A Mrs r1558 9th av
" Geo E (Maude) slsmn The Marston Co h2994 B
" Grant A cors Ry Exp Agcy r Coronado
" Harriet A r2961 Fir
" Hugh H (Erminie) USN r2167 5th av
" J H r3852 4th av
" Jared T h5152 Catoctin dr
" John E watchmn h1344 7th av
" John H (Jean B) USN h3852 4th av
" John R (Dorothy) USN h3428 6th av
" Jos F (Winifred E) h4527 Alamo dr
" Jos R USA r4527 Alamo dr
" Kenneth W (Marguerite) USN h2120 Adams
" Kent (Alice) aircrftwkr CVAC h1889 Sheridan
" Mabel A h3465 Liberator
" Martha (wid C J) h674 11th av
" Mary H r2961 Fir
" Merton G elev opr Pickwick Hotel r868 Union
" Mildred clk r3693 Louisiana
" P A h1035 Oliver av
" Patsy L (wid Jas) h3355 Dells dr
" Robt F (Irene) r4937 Cape May av
" Rose R typist SDMCCo r3477 Cherokee av
" Thos C carrier PO r3808 Voltaire
" Vernon L h838 21st
" Winifred L slswn EKS r4527 Alamo dr
Bushart Grace waiter h3966 Centre
" Hansel T (Lucille) acct h3605 Voltaire
Bushby Glen C (Frances) pharm h3215 Hill
Bushee Ethel L Mrs h4009 Park blvd

LOREN L. MAYNARD
REALTOR
COMPLETE REAL ESTATE SERVICE
HOMES - RANCHES - GROVES
8091 La Mesa Blvd. La Mesa
Tels. Homeland 6-5844 6-5584

Bushell Wm (Lucy) USMC r2911 Newton av
Busher Danl J (Loretta) r4503 33d
Bushert Florence A Mrs slswn MW&Co r3671 Georgia
" Lester V (Florence A) tchr Pub Sch h3671 Georgia
Bushey Edwin R (Gertrude) ironwkr h1129 26th
Bushman Aaron h1615 3d av
" Arth J (Mary C) aircrftwkr RACo h721 Salem ct
" David R h4434 33d pl
" Edwin F h2702 Chatsworth blvd
" Frank J (Juanita) driver h1461 10th av
" Sara (wid G W) r4434 33d pl
Bushnell Chester A (Lena) (Sailor's Cafe) r2820 Howard av
" Emma D bkpr C L Kessler r Natl City
" Harold D aircrftwkr CVAC h4485 Kansas
" Leon aircrftwkr Rohr A Corp h1131 S 28th
" Mabel slswn h3334 Landis
" Mary B Mrs ofc sec H D Newton h1415 W Montecito way
" Mary L (wid Wm E) r3319 Udel
" Merle C (Gladys) USN r1130 Sassafras
" Reba Mrs aircrftwkr CVAC h2926 Marcey av
Bushong Alf L (Muriel) slsmn Jack L Stubbs Co h2331 E
Bushonville Edw J (Mary) ship clk h821 Manhattan ct
Bushway Miller aircrftwkr SACo h3974 Harney
Bushyager Harold L aircrftwkr CVAC r3995 4th av
BUSINESS EQUIPMENT CO (Ira A Cleveland) Sales Representative "Royal Typewriters," All Makes Office Machines and Supplies, 735 Broadway, Tel Franklin 3179 (For further information see page 173 Buyers' Guide and back cover)
BUSINESS MEN'S ASSURANCE CO, Robert Sanders, Branch Mgr, Life Annuities, Accident and Health Insurance, San Diego Trust & Savings Bldg, 530 Broadway, Tel Franklin 6471
" and Professional Post 3059 VFW Harry Walt comdr 524 F
BUSINESS & PROFESSIONAL TELEPHONE SECRETARIAL EXCHANGE (Olive A Shorts) Night and Day We're In When You're Out—Why Miss Those Important Telephone Calls, 722 Bank of America Bldg, 625 Broadway, Tel Main 4011
Buske Hulda M clk Hamiltons Ltd r1442 4th av
Buskey Mary E Mrs waiter U S Grant Hotel h3858 Chamoune av
Buskirk Fred D (Marie) inspr Co Health Dept h4252 Aloha
" Harold V driver AFCo r622 Market
" Harry D (Vada I) pntr h4564 Louisiana
" Martha Mrs r4103 Kansas
" Nicholas F (Bertha E) slsmn Tufford Motor Co h3547 Sydney pl
Buslett Jas A (Mamie E) h223 Pynchon
Busner Henry deckhd SDERy r1601 Kearney av
Buso Guadalupe (Laura) h3119 Congress
" Jesus (Ausencia) h3136 Jefferson
" Juan (Theresa) h4274 Rosecrans
Buss Alf C (Viola E) (Buss Bros) h2604 Front
" Blanche clk SD&AERy h1430 7th av
" Bros (A C and H G) garage 848 10th av
" Chas jan Whitney & Co r3153 Imperial av

PERCY H. GOODWIN COMPANY

GENERAL INSURANCE

300 FIRST NATIONAL BUILDING

Main 9171

GEO. F. OTTO & SON

"When You Say It With Flowers Say It With Ours"

FLORISTS
3572 Logan Ave.
Tel. Main 2871

MARK HANNA
ESTABLISHED 1925
CHRYSLER and PLYMOUTH MOTOR CARS
Tel. Franklin 7557 Sales and Service India at C
plymouth

Want to Buy ? Want to Sell

EXCHANGES AND PROPERTY MANAGEMENT — THREE OFFICES

H. F. CALDWELL REALTY CO.

ENJOY LIVING IN YOUR OWN HOME

Realtor - Homes - Income - Rentals - Ranches - Notary Public

26 YEARS OF EXPERIENCE

Jackson 4131 — 204 W. Washington
Randolph 1125 — 3347 El Cajon Blvd.
Humboldt 8-2040 — 1140 Garnet, Pacific Beach

MERCHANTS CREDIT ASSOCIATION

RETAILERS CREDIT ASSOCIATION

15TH FLOOR SAN DIEGO TRUST & SAVINGS BUILDING

Telephone Franklin 6241

Affiliated with the National Retail Credit Association, National Consumer Credit Reporting Corporation, The Associated Credit Bureaus of California, Inc., and Associated Credit Bureaus of America

COLLECTIONS $ FOR D-E-B-T-S

- - CREDIT - - REPORTING

PROMPT ACCURATE SERVICE

PORTER'S RIDING CLUB

RIDING INSTRUCTION

EVENING CLASSES A SPECIALTY

PRIVATE PARTIES BY APPOINTMENT

HORSES BOARDED

Fred Porter - Prop. and Mgr.

Woodcrest 5352 — Mission Valley
Sixth Street Extension

BUSS
" Donald G USN r3333 Voltaire
" Effie L Mrs r2328 Newton av
" Geo F K (Ruth) emp NSD h4758 Long Branch
" Henry G (Alice M) (Buss Bros) h3333 Voltaire
" Juanita Mrs h941 11th av
" K Harold (Jacquelin) aircrftwkr CVAC h2451 Island av
" Kath G h2657 Juan
" Melvin H h6968 Eastman
" Robt A (Lurana) aircrftwkr CVAC h4730 Rolando blvd
" Walter M (Hilda M) gro 1918 Ft Stockton dr h1920 do
Bussard Jas M (Dorothy) supvr RACo h1315 Oliver av
" Walter G h4647 Harbison av
Bussby Cora F aircrftwkr Rohr A Corp r339 12th av
Busse Mille (wid Henry) smstrs r1479 C
" Orlando J (Viora) aircrftwkr h2345 Palermo dr
" Susan S (wid Carl) nurse r38 26th
" Veda Mrs cook Miller Sandwich Shop
Bussell Jas C h642 21st
Busselle Chas A (Ruby L) eng Munger Lndy Co h907 S Evans
Bussey Allen T (Angie) ftr Gas Co h2832 L
" Helen H Mrs h2172 Front
" Robt A (Grace E) aircrftwkr CVAC h3927 Bernice dr
" Rosalie maid r3401 Dells dr
" Thos C h7208 Wellington
" Thos E (Dorothy) USN h731 Salem ct
" Willie emp G L Hawkins r3401 Dells dr
" Winifred H (wid R N) h4138 1st av
Bustamente Chas (Theresa) mech Don Lee Inc h4222 Randolph
" Ernest (Tresa) USN r2918 J
" John E (Eve E) USA r651 16th
Bustard Wm B (Martha J) USN h3821 Kettner blvd
Bustnante Benina r349½ 13th
Buswell Mark A r848 40th
BUSY BEE TRANSFER & STORAGE CO, Clyde Dyer Agent, 4078 University Av, Tel Randolph 9741
Butane Ltd Paul Girone mgr gas sta 3354 Midway dr
Butch Alf S (Edith M) oiler NAS h4937 Saratoga av
Butcheck Fredk G (Bonnie) wldr City Mach Shop r3465 Univ av
Butcher Bertaline H h3724 Earlham
" Elsie F credit asst Kay Jewelry Co r7262 Hyatt
" Eva M mech NAS r2352 Avenida Altura
" Frank (Hettie) aircrftwkr RACo h2055 Logan
" Fred (Maxine A) USN r1468 India
" Helen M Mrs h721 11th av
" Irvin L h7262 Hyatt
" J W butcher Cudahy Pkg Co
" Jay W (Leila) h2352 Avenida Altura
" Jay W jr USN r561 10th av
" John W (Marie) USN r3839 8th av
" Jos N (Ila) carp h4953 Saratoga av
" Lloyd A (May D) aircrftwkr CVAC r2219½ Fern
" Luther R (Ellen) aircrftwkr CVAC h130 Ivy
" M Alberta clk PO h3788 29th
" Maggie Mrs hskpr 335 W Thorn

BUTCHER
" Versa C Mrs clk S Frost Holcomb r3839 8th av
" W Dean h1807 David
" Walter F h6526 Lanston
" Wm S (Celeste R) dairymn h1466 S 46th
Butchers' Union Local No 229 M J Osslo secbus mgr 227 E
Bute Wm (Claire E) USN h4781 Santa Cruz av
Buteau Theo H (Edna M) aircrftwkr CVAC h 3554 Louisiana
Butenhoff Alma H aircrftwkr RACo r812 Beardsley
" Alvira A waiter r812 Beardsley
" Fred (Winifred) wtchmn h2345 Union
Butera Antonio (Madaline) fitter Gas Co h3210 Island av
" Jessie Mrs br mgr LeRoy Gordon Beauty Salon r3210 Island av
" Jos r3210 Island av
" Jos jr (Jessie) USA r3210 Island av
" Mary J sten r3210 Island av
" Rose clk r3210 Island av
" Saml S wldr Gas Co r Natl City
Buterbaugh Carl M (Mildred) USN h3833 Van Dyke av
Buteux Ernest h3902 Greenwood
Buth Gordon F h6351 Quillan
Butina John L (Mary) aircrftwkr CVAC h345½ 27th
Butler A R h1516 Acheson
" Adeline J (wid J D) h826 Capistrano pl
" Alice M tchr Pub Sch r2968 Kalmia
" Andw O mach SDERy r El Cajon
BUTLER ARTHUR F (Mabel S) Asst Cashier Thirtieth & University Branch First National Trust & Savings Bank, h4228 Norfolk Terrace
" Arville W (Estel M) USMC h6776 Amherst
" Barbara N with The Marston Co r3684 Highland av
" Bertha B h3622 Granada av
" Bessie W (wid Geo) h2980 C
" Carl F (Osa) roofer h3944 Manzanita dr
" Chas (Linda) custodian Pub Sch r3088 Island
" Chas E (Mollie J) h2812 Ash
" Clara (wid F C) h3059 Ocean View blvd
" Clara B (wid C E) supt Esther Hall Boarding Home for Business Girls h2580 C
" Clarence E (Linnea) clk Hage's Ltd h2719 C
" Clarence E mech Grau Chev Co r El Cajon
" Claude F (Julia) h4112 Ingalls
" Clayton H (Josephine R) USN h3570 Van Dyke av
" Clyde L (Vivian E) shipydwkr h631 45th
" Cornelius G (Kathryn) USMC h1911 Titus
" Cornelius P (Lila B) real est 521 B rm 408 h1911 Titus
" E Gilbert supt Snow White Lndy
" Earl C USN h4646 67th
" Earl L (Lillian) USMC h2122 30th
" Edith L (wid E W) dep Co Auditor h3020 Felton
" Edmon A (Wilma) USN h5049½ Santa Monica
" Edwin I (Cecelia) dentist 520 E rm 703 h4337 Valle Vista
" Eliz V soc wkr Am Red Cross r2580 C
" Elsie E compt opr Piggly Wiggly r4655 Florida
" Etta (wid Thos) r1302 Ft Stockton dr
" Fletcher A (Olive) div supvr SDERy h2246 K
" Flora B (wid C E) h4360 Hermosa way
" Florence A r4620 North av
" Frances S (wid H M) h4311 Trias
" Frank J (Laverne) h4350 Louisiana
" Frank J (Julia M) h4802 Thorn
" Fredk C clk Nuttall-Styris Co r La Mesa
" Geo W aircrftwkr CACorp h4651 Iowa
" Grace R (wid L F) h4168 Polk av
" Harvey J mach SDERy r El Cajon
" Helen atdt US Naval Hosp r2954 Imperial av
" Henry F (Margt) h3417 Park blvd
" Henry L (Maxine) USN h4162 Florida
" Homer S (Cornelia) h3583 Pershing av
" Hortense Mrs r319 S 28th
" Howard W (Helen) USN h3129 Redwood
" Irene Mrs h1902 J
" Irma G (wid Silas) r4028 S Hempstead cir
" Jas (Helen) plmbr h3004 Imperial av

Walt Tufford

THE LARGEST PLYMOUTH DE SOTO DISTRIBUTOR IN THE SOUTHWEST

TUFFORD MOTOR CO. "B" AT FRONT ST. M-3148

SILVERTHORN'S

FREE *Drive-in* PARKING • PHONE F. 7151 • HAY • GRAIN • FEED • WOOD • COAL • CHARCOAL

16th *Between* MARKET & ISLAND STS.

BUTLER
" Jas F (Sarah) USN h4505 Patria dr
" Jas L kitchenwkr Sherman's Dine & Dance r
" Jas P (Ethel G) mech h3801 31st 3034 G
" Jay (Elsie) driver h4655 Florida
" Jenny E Mrs h4585 Georgia
" Jennie R (wid B M) r2036 Julian av
" John C h3526 Liberator
" John J USA r3585 Ocean Front walk
" John W (Hazel) carrier PO h3426 Whittier
" John D (Mary M) formn BPW h2351 Soto
" John D USN r826 Capistrano pl
" Jos W (Lillian) h1416 Bush
" Juanita (wid C A) r4646 67th
" Jule Mrs beauty shop 625 Bway r4112 Ingalls
" Kathryn M Mrs tchr Pub Sch r2014 Abbott
" L Gertrude (wid F L) r3619 Alexia pl
" Leo F (Iona) slswn r3310 Adams av
" Lindsey (Verdelle) lab r56 16th
" Logan R (Cleo) h905 S 41st
" Louis S (Sadie) h5301 Imperial av
" Louis S jr USN r5301 Imperial av
BUTLER LOUIS W (E Grace) Asst Cashier First National Trust & Savings Bank, h3694 Pershing Av
" Lucille M Mrs r2620 Wightman
" Lucius (Nettie) driver r1340 K
" Lyle W USMC r1911 Titus
" Mabel G Mrs h3784 Louisiana
" Madeline emp SCTCo r4091 Alabama
" Madge T drftswn Kistner Curtis & Wright r 3684 Highland av
" Margt Mrs r1329 8th av
" Marguerite E h3784 Herman av
" Marjorie (wid Rasche) h1340 K
" Mary hskpr r1620 Lincoln av
" Mary K page SD Pub Library r4360 Hermosa way
" Maude E Mrs stockwn LCCo r3684 Highland
" Maxine B ofc sec A E Furlow r4162 Florida
" Mittie L maid r2306 Pine
" Naomi h3631 Kenyon
" Neil aircrftwkr CVAC r306 Walnut av
" Ovid M (Dorothy D) USN h4028 S Hempstead cir
" Patricia E Mrs h3646 Wightman
" Pete emp Markel-Johnson Poultry Co r Chula Vista
" Peter stockmn MW&Co r3552 Birch
" Ray h6743 S Elman
" Rita h3838 Hicock
" Robt B (Doris M) gro 2703 Adams av h4709 Oregon
" Robt C h3503 Intrepid
" Robt G (Ellen M) jan FNT&SBank h5084 67th
" Rudy M (Gladys M) USN h3938 Florida
" Ruth (wid M H) h2430½ E
" Rutherford M joiner NPWD r Bostonia
" Saml (Anna) lab BPW h121 31st
" Sarah (wid Ura) h4194 Newton av
" Thelma E tchr Pub Sch
" Thos lab r56 16th
" Thos C (Virginia) collr SCTCo h733 Whiting ct
" Thos F (Margt A) h4085 32d
" Thos S (Evelyn) USN h1552 10th av
" Velna P Mrs h4448 Arch
" Vencie r4938 Lamont
" Vernon USN r3075 Myrtle av
" Virginia L (wid J E) h4252 35th
" Virginia M dental techn r2246 K
" Walter P (Minnie E) r4448 Arch

QUINER REAL ESTATE

DUGALD L. QUINER
Licensed Real Estate Broker
Helen G. Yale, Associate
Licensed Real Estate Broker

4124 El Cajon Blvd. Tel. Randolph 1193

BALBOA OLDSMOBILE

DIRECT FACTORY DEALER

SALES and SERVICE

1521 Broadway — Franklin 7114

BUTLER
" Warren H (Frances) aircrftwkr NAS h4095 49th
" Wm r734 12th av
" Wm (Mary) aircrftwkr CVAC h942 Hornblend
" Wm E r1515 Front
" Wm H (Angelina M) h3705 Marlborough av
" Wm J (Maude) h3684 Highland av
" Willis (Leona) h802 42d
BUTLER'S FEED MILL (S T Rathell) Hay, Grain, Feed, Fuel and Poultry Supplies, 2636 Imperial Av, Tel Main 5181
Buts Geraldine waiter E F Weerts r1430 S 38th
Butsoh Edw M (Sara L) USN h3835 Georgia
" Marie (wid Edw E) h3720 28th
" Martha J h942 Beech
Butson Jas H (Cabo) lab City Harbor Dept r 2318 Irving av
Butt Chas P (Marie A) lab h1950 Logan av
" Chas R (Reland) USMC h2855 Palm
" Virginia h1331 4th av
" Willard L (Ruby) USN h4924 West Point Loma blvd
Buttaro Julian (Dolores) mach NAS h2405 K
Buttedahl Saebjorn h3386 Univ av
Buttel Robt W (Fern M) USN h1527 W Spruce
Buttemer Cath F (wid L S) h3521 Andrews
" Richd (Margt S) USN h3745 Columbia
" Robt L (Lorraine) dist mgr U-TPCo h1605 Neale
Butterbaugh Frank USA r1233 22d
Butterfield E Eva smstrs Co Hosp r4139½ Cleveland av
" Edith M (wid R H) cook U S Naval Hosp r 4367 40th
" F Earl (Minnie S) aircrftwkr CVAC h4790 Auburn dr
" Francis USN h1569 10th av
" Hazel H Mrs mgr Wilsonia Hotel h1545 2d av
" Jackson T (Gail) auto financing 1015 Univ av h2450 Marilouise way
" Jacob J h6831 Glidden
" Jos aircrftwkr CVAC r3894 Trias
BUTTERFIELD LUIE B (Edna L) Contractor and Engineer, 2035 Main, Tel Main 1063, h 5032 Marlborough Dr
" Lynnford C (Clara M) h3930 Meade av
" Lynnford P (Eleanor S) USMC h3985 Hamilton
" Margt Mrs bkpr Burnett Furn Co r4161 40th
" Mary M jan Gas Co r6831 Glidden
" Odythe L (Welda) USN h4535 49th
" Oliver M (Mercy W) dir SD Assoc For Family Living h2355 Langmuir
" Paul H (Ve Loris) USMC r146 W Upas
" Ve Loris Mrs tel opr NIW r146 W Upas
" Wallace E (Doreen) h7261 Stanford av
" Wm C (Margt) USA h4161 40th
Butterman J H USN r1229 10th av
Buttermore Elmer E (Maude) h4764 Utah
" Wesley B (Eliz T) mech SDPD h2849 Columbia
" Wesley B jr r2849 Columbia
Butters Kenneth (Margt I) USN r3043 Fairmount av
" Loretta A aircrftwkr CVAC r3002½ India
" Margt I Mrs emp SCTCo r3043 Fairmount av
" Patricia R aircrftwkr RACo h3002½ India
" Val F (Dixie) farmer h4793 Narragansett av
Butterworth Elsie I Mrs lndywkr Blue Bird Lndy h4527 Wightman
" Jas S (Dulsia L) USN h2440 Vesta
" Jean h2370 San Diego av
" Jerry C (Shirley) USMC r4614 Constance dr
" Josephine M (wid S D) h2350 6th av
" Ruth typist SCTCo

- Jewelers
- Stationers
- Optometrists
- Diamond Importers

J. Jessop & Sons INC.

1041 FIFTH AVE. FRANKLIN 4144

San Diego County Mutual Fire Insurance Co.

HARDY KUYKENDALL, Secretary

OVER 33 YEARS OF SUCCESSFUL SERVICE

LOWEST FIRE INSURANCE RATES IN SAN DIEGO

643 Spreckels Bldg., 121 Broadway — Main 8811

— ESTABLISHED 1888 —

W. J. BAILEY CO.

BUILDING MATERIALS AND SPECIALTIES

727 West F Street Cor. Kettner Blvd. — Tel. Main 8138

Service Experience Responsibility REALTOR Member San Diego Realty Board

REAL ESTATE • INSURANCE • PROPERTY MANAGEMENT

JOHN E. SHATTUCK

PIONEER REALTOR ON EL CAJON BOULEVARD

RESIDENTIAL AND BUSINESS PROPERTIES : EXCHANGES : LOANS

3905 EL CAJON BOULEVARD PHONE: RANDOLPH 1121

FHA

Pearson Motor Co.

Ford

Authorized FORD DEALER

SALES AND SERVICE

1202 Broadway

Tel. Franklin 5121

THOS. B. MIDDLETON

AND

MAVIS C. KELLEY

Public Accountants and Auditors

441 C, Room 306 - Franklin 5375

Buttery Albt H (Rose E) h3701 Chamoune av
Buttles John W (Pauline A) electn BPW h4261 45th
" Virginia M clk PO r4261 45th
Button Bertha T Mrs h1634 Fern
" Earl P (Nettie R) dairywkr Hage's Ltd h1488 B
" Frank O (Josephine) USN h3110 Main
" Fredk G formn SDERy h2139 El Cajon blvd
" Laura E Mrs r1488 B
" M H r2240 Hancock
" Rell S pntr r1315 25th
" Wm M (Virginia) USNR h4451 Illinois
Buttone Jos (Eva) guard h3338 Nile
Buttoner Gladys A Mrs priv sec SD Club r Chula Vista
" John B slsmn Tufford Motor Co r Chula Vista
Buttorf Carrie C msngr Gas Co r2741 Logan av
Buttrum Milton J (Loriene R) carp h2271 Grand
Butts Barton aircrftwkr CVAC r1445 Front
" David H clo clnr h1017 17th
" Edw L USN r4902 73d
" Janey (wid R E) h rear 4631 Pescadero av
" Jennie W Mrs tchr Pub Sch r1439 9th av
" Lawrence h4501 Camino Vuelta
" Leslie W USN r4902 73d
" Margt E clk Safeway r314 Sampson
" N D h1439 9th av
" Ona B Mrs tchr Pub Sch h220 Juniper
" R Homer (Anna L) aircrftwkr RACo h4185 Texas
" T M aircrftwkr CVAC h1445 Front
" Vol D (Viola) aircrftwkr Rohr A Corp h4902 73d
" Wm tankmn C L Vogt
" Zula M waiter r4185 Texas
Butz Everett (Agnes) USA h326 Juniper
" Floyd (Albretta E) clk Churchill Hotel h1562 7th av
Butzine Fred C (Margt C) prin McKinley Sch h 4739 Redland dr
Butzon Benj E (Isabel V) eng SFRy h640 S 61st
Butzow Theo F (Anna S) h1214 W Redwood
Buum Marvin (Rachel) aircrftwkr CVAC r3625 Union
" Milo G (Phyllis) aircrftwkr CVAC h3625 Union
Buxton Geo M USA r1230 W Brookes av
" Geo W (Martha) h1230 W Brookes av
" Henry A h2371 E Jewett
Buyer Louis D (Anne) cement fnshr h1208 W Olive
Buyse Adolf (Aileen) USN h1119 Missouri
Buysman Betty r6015 Arosa
" Henry J (Betty) toolmkr h3449 Isla Vista dr
" Otto C (Blanche) garage 872 1st av h6015 Arosa
" Peter (Dena) aircrftwkr h4078 Chamoune av
" Vern E (Lila) pntr h4531 42d
Buzan Allan mgr J F Shanley r Solano Beach
" Dean L (Mary E) USA r935 43d
Buzarih Harold R (Helen L) h4030 Cherokee av
Buzby Dudley C (Kath) USN h2883 Collier av
Buzz Ann waiter r1215 Market
Buzzard Jessie I Mrs fnshr Metro Clnrs r1620 32d
Buzzelli Frank C (Lois) aircrftwkr CVAC h3504 Dumas
Byall Clara (wid T C) nurse r2482 B
Byard Gladys Mrs r2030 Bway
Byars Cora Mrs smstrs Marie Heroux r3942 Louisiana
" Dale (Thelma) mech h4613 Alabama
" Hoyal (Cora L) aircrftwkr CVAC h3942 Louisiana
BYARS
" John h470 20th
" Otis (Iris J) USN r3836 47th
" Wincie L (wid W R) r4507 New Hampshire
Byaus John M (Kathryn) USN h4112 Iowa
Bybee Bess aircrftwkr RACo r1870 4th av
" Luella A tchr r1336 Granada av
" Lynn C (Kath) chauf B & W Cab Co h4755 Voltaire
Bye Agnes P waiter Mannings r1860 3d av
" Geo H (Florence J) shipydwkr h334 Gavin
" Henry R opr SDERy r Bostonia
" Tena (wid Even) h2622 Newton av
" Wm H (Bessie E) clk h4380 30th
Byer John r1848 C
Byerley Danl W (Merle W) USN h3309 Bancroft
Byerly Benj B (Mary T) h4675 Craigie
" Guy L (Sadie W) USN h1647 Penn av
" Rita Mrs asst W C Black r4155 Middlesex dr
" Santford G (Martha) slsmn S D Jan Supp & Chemical Co h2065 Union
Byers Alma K clk CVAC h2743 Meade av
" Arth H slsmn W J Currier h4918½ Cape Map
" Arth T (Hazel) USMC h4831 Santa Cruz av
" Betty hostess US Grant Hotel r2254 33d av
" C Olin (Claudia M) USN r3855 36th
" Carl F h2264 Avocado
" Chas W (Maud C) USMC h2317 State
" Clyde C (Beryl E) police SDPD r587 Alta
" Donald F (Betty) waiter El Cortez Hotel h1935 Titus
" Frank V doormn Log Hut Cafe r4570 Pacific hway
" Gail C Mrs supvr CP&RD h5024 Ellison pl
" Glen (Bonnie) USA h1537 1st av
" Hazel M Mrs ice cream mkr QDPCo r4831 Santa Cruz
" Homer B (Freda A) rigger h4763 Auburn dr
" Howard H (Sarah M) USN h1776 1st av
" Jos gas sta 4954 Univ av
" Lee (Bertha) bge agt Santa Fe Burlington Bus Depot r1456 9th av
" Lillie W (wid J C) h4230 Arguello
" Oliver J (Joanne) USN r4620 Newport av
" Paul U (Wealtha) slsmn Modern Furn Co h 1720 Upas
Byfield Bessie T (wid D G) h4654 Campo dr
" Jennie B waiter NAS r4654 Campo dr
Byford Aubrey H (Anita) gas sta 3170 Suncrest dr r1161 Union
" Gerald mech r1161 Union
" Robt L r227 B
Byler Maude (wid A T) r1831 K
" Wm O (Emma J) surv City Harbor Dept h 3089 40th
Byline Theo (Anna) aircrftwkr CVAC h2495 Congress
Byllesby Donald C (Patricia) h422 W Univ av
" Homer A (Edith M) reprmn Gas Co h3546 Villa ter
Bynem Georgia emp NAS r2963 Imperial av
Bynum Ansel L (Florene) aircrftwkr CVAC h 3206 Boston av
" Dorothy W Mrs clk Pullman Lndy r2644 National av
" Geo A (Lona M) whsmn h3666 Van Dyke av
" Glenn T (June) USMC h3605 Ray
" Jas W emp Safeway r Natl City
" John (Dorothy) USN r2644 National av
" Jos A opr SDERy r Natl City
" Mildred r3666 Van Dyke av
" Philip (Irene) USMC r615 10th av
Byram Alice P (wid V P) h3527 Park blvd
" Theo B (Erma) h3555 Bear dr
Byrd Abr L (Erma) aircrftwkr CVAC h3838 Voltaire
" Alf D (Mildred L) window clnr h3778 39th
" Chas F h3360 Kurtz
" Claudine B h2506 Juan
" Cleophas (Dorothy) lab h3425 Dells dr
" Delores R h3426 Victory
" Denver E (Doris A) USN h755 14th
" Geo W (Hazel) wtch reprmn h4237 Euclid av
" Grace Mrs r4656 Hawley blvd
" Harry (Eliz) mech h326 B
" Harvey (Eula M) cook h1026 S 31st
" Harvey M (Flora E) h829 11th av
" Hazel E r4237 Euclid av
" Jas opr SDERy h7489 N Judson

BUCKNAM

SOUND EQUIPMENT SALES

★

941 7th Ave.
Main 5001

"In Business For Your Health"

The Vegetarian

1125-31 Sixth Ave. SAN DIEGO (1)

SAN DIEGO'S HEALTH FOOD CENTER

Health Food Store - Cafeteria

Fountain Lunch - Bakery

Phone Main 3159

DIAMONDS
ORIENTAL GEMS
NATIVE GEMS
JEWELRY

J. W. WARE JEWELERS

1050 6th Ave. Main 5944

WATCHES
EMBLEMS
SPECIAL ORDERS
WATCH REPAIRING

BYRD
" Jas E emp Green & Green r2909 Preece
" Jas O (Marguerite) USA h2904 Imperial av
" Jennie Mrs r4237 Euclid av
" John D (Johnnie L) USN h3809 McCandless blvd
" Jos defwkr h950 12th av
" Jos T (Mildred) carp h4736 Oregon
" Josephine Mrs r4266 Arista dr
" Lee Roy (Laura) electn CVAC h5076 Everts
" Louis K (Kath) USN r3427 30th
" M A Mrs h3078½ Univ av
" Mary G r3821 43d
" P W r4043 Univ av
" Pleasant W (Ruth) USMM r4083 39th
" W T r2045 La Jolla av
" Walter (Ida) cementwkr r3139 L
Byres Thos O (Azelia) formn CVAC h4590 71st
Byrne Barbara tchr Pub Sch r715 Dover ct
" C Cooper jr aircrftwkr CVAC r1921 32d
" Carl A (Amanda I) USN r3941 9th av
" Chas C (Della P) whsmn Safeway h1921 32d
" Earl (Vivian) USN h4225 Florida
" Fred W (Violette M) USN h1453 Beryl
" Garland F br mgr Bay Shore Motors r La Jolla
" Harold S emp BLCo r Chula Vista
" Harold T USN h1605 E
" J Lawrence USA r1921 32d
" Jas A (Barbara) swchmn SFRy h4817 Newport
" Jas L (Donna K) USN r3627 Roselawn av
" Jos E (Georgia) linemn Gas Co h1256 10th av
" Lenora C bkpr Deacon Plmbg Co r3820 Villa ter
" Loren J wldr CMCo r Natl City
" Lowell H USA r1921 32d
" Malcolm H USA r1921 32d
" Mary E tel opr SCTCo r646 A
" Muriel A tel opr US Natl Bank r1453 Beryl
" Richd J (Charlotte) electn US Naval Hosp r 6624 El Cajon blvd
" Stanley (Elcyne) mfrs agt 1023 7th av h4560 Highland av
" Vernal F (Louise) USN r1321 Edgemont
Byrnes Agnes B Mrs r5218 Monroe av
" Edw h914 S 26th
" Esther reporter S D Daily Journal r1359 Chalcedony
" Eug J (Mary) h1359 Chalcedony
" Geo W r1115 8th av
" Robt (Ruth) USN h1334 Felton
" Sara P (wid J P) slswn r3960 5th av
" Thos J (Blanche) USN h3504 45th
" Vincent waiter US Grant Hotel
" Wayne E (Mary B) USN h1465 A
" Wm J (Mary) USN r4657 Wilson av
" Wm J (Mary) USN h1204 S 27th
Byrns Cecil W (Marion L) USN h1204 S 27th
" Chas N (Pearl) USN h2078 Abbott
Byrom Beachey (Marie) agt Ballantyne & Loftin h3591 Wightman
Byron Adeline Mrs acct NAS r4584 Park blvd
" Carlson (Lorraine A) aircrftwkr CVAC h4050 Kansas
" John aircrftwkr CVAC r1964 Missouri
" LeRoy emp Walker's r1335 J
" Mary waiter Mercy Hosp r1888 10th av
" Melvin servmn Goodyear Serv r931 Cotton
" Paulette clk r4427 Orange
" Roy r1335 J
" Walter J (Ruby E) USN h4425 Keeler av
Byrum Fred L (Norma) electn h4295 48th
" Fred L jr USA r4295 48th
" Geo L USA r4295 48th
" Geo M aircrftwkr r717 22d
Byson Clifford (Elda) USN r1405 Meade av
" John P (Carrie) h4586 Wilson av
Bystrom Glen A (Fay) USN r1560 Cable
" Lelia F Mrs clk U S Farm Security Admin r 4764 Biona dr
" Patricia r4764 Biona dr
" Walter E (Lelia F) asst Co Purch Agent h4764 Biona dr
Bythiner Klaus F (Lilli H) photog h2242 Pine
Bywater Dorothy clk U S Grant Hotel r4562 Pescadero av
Byxbe Netha (wid H N) h4973 Santa Monica av
C Street Building Vibert Mossholder mgr 411 C
C & L Market (H J Cook Jas Loftus) gro 4675 Univ av

HENRY STODDART AUTO WRECKING

PARTS FOR ALL CARS

CARS BOUGHT FOR CASH

ACCESSORIES - BATTERIES - TIRES

1st and G Main 1880

Cababresa Anthony (Josephine) h2443 Brant
Caballero Adeline Mrs h2333 Grand av
" Arturo (Martha) h2951 A
" Arturo P (Ruby) pntr Foster & Kleiser Co h 5422 Adams av
" Manuel emp El Cortez Hotel
" Mary (wid Salvador) h3243 J
" Ruby Mrs clk Monarch Drug Co r5422 Adams
Cabana Wm USN h3175 Market
Cabanillas Betty C with The Marston Co r1530 30th
" Henrietta M sten NAS r1530 30th
" Paul (Ernestine) cementwkr h1530 30th
" Paul jr driver r1530 30th
Cabaylo Manuel USN h1453 F
Cabe Ralph USN r1877 Moore
" Ralph W (Marjorie) USN h1877 Moore
Cabell Martha O (wid D R) h3351 29th
Caber Hugh L (Lois H) driver h943 18th
Cabezuela Hermelinda H Mrs Indywkr J B Gates r1923 Irving av
" Jos (Hermelinda) lab SDERy h1923 Irving av
Cable Emma B Mrs r1923 Meade av
" Leo T (Norma) lab r5230 Anna av
" Louis (Ruth A) USMC h4873 Santa Cruz av
" Ruth A Mrs nurse Hillside Hosp r4873 Santa Cruz av
Cabler Kath F tel opr Doctors Serv Bur r4827 Monroe av
Cables Gussie O h7448 Templeton
Cabral Eug (Mary) fishermn h2829 Canon
" Eug M (Lena) fishermn r3137 Lowell
" John (Dorothy) fishermn h3033 Oliphant
" Jos F (Mary F) fishermn h3018 Kellogg
" Wm (Wilma) marine eng h3851 Wildwood rd
Cabrera Carmen (wid F C) h2624 Commercial
" Don whsmn Loose-Wiles Biscuit Co r2624 Commercial
" Juan (Josephine) lab h2462 Commercial
Cabrillo Cleaners 1869 Cable 1901 El Cajon blvd 1035 Garnet 3364 Univ av 3712 5th av and 4018 43d
" Fred F (Delphinia) barber 2922 National av h335 28th
" Land Co G W Jackson pres 1516 Kettner blvd
" Lupe V Mrs bus clnr SDERy r Natl City
" Motor Court L F Stewart mgr 4334 Taylor
" School 3120 Talbot
" Theatre L W Church mgr mot pict 329 Plaza
Cacal Demetrio A (Manila Cafe)
Cache of Sweets (Alf Hunt Mrs Flora Johnson) confy 5019 Newport av
Cacopard Harry (Mary A) h4345 Boundary
Cadanau Ivan M (Ruth G) USMC h3870 44th
Caddell Alton D h2458 Juan
" Claude R (Lovie) mach SDMCCo h3836 Beta
" Dale W (Hazel M) USN r846 45th
" Eliz clk Co Hosp r1066 Essex
" Lovie N Mrs candler W H Fleischmann r3836 Beta
" Martin C jr driver John Hansen r1511 F
Cadden T driver Cudahy Pkg Co
Caddey Viola sten RACo r2047 29th
Caddy Philip E (Vernalie) driver h357 S Bancroft
Cade Arnold B clk r1055 6th av
" Austin B USN r1055 6th av
" Florence A Mrs restr mgr Pub Sch h2226 Madison av
" John W (Emogene) instr CVAC h3972 Bancroft
" Mildred clk UPRR
Cadehead Mary F Mrs h4158 Chamoune av

WILLIS H. FLETCHER CO.

ALL FORMS INSURANCE

1018 9th Avenue

TEL. FRANKLIN 6448

CENTRAL FEDERAL SAVINGS and LOAN ASSN.

ALL ACCOUNTS INSURED UP TO $5000.00

LOANS TO BUILD, BUY OR REFINANCE

1015 7th Ave. Franklin 7508

W. P. FULLER & CO.

MANUFACTURERS AND JOBBERS

Paints - Varnishes - Lacquers - Enamels - Painters' Supplies

Wall Paper - Plate and Window Glass - Mirrors - Roofing

803 SEVENTH AVE. BRANCH 2911 UNIVERSITY AVE. TEL. JACKSON 2332 TEL. MAIN 0181

IN SAN DIEGO IT'S

FARLEY'S

410 Broadway

SMART APPAREL for Men and Women

CHARGE AND BUDGET ACCOUNTS AVAILABLE

COSGROVE & DUNN

GENERAL INSURANCE

FIRE
AUTOMOBILE
LIABILITY

506 SAN DIEGO TRUST & SAVINGS BUILDING
530 BROADWAY

MAIN 2876

San Diego Wholesale Credit Men's Association
(Incorporated)

MERCANTILE REPORTS

COLLECTIONS

ESCROWS

508 ORPHEUM BLDG.

Tel. Main 4191

FORREST De FRATE
Since 1920
COMPLETE AUTO REPAIR SERVICE
All Makes - All Models
Motor Rebuilding and Reboring
Brake Service
831 2nd Ave. Main 1439

Cadelie Laddie L r3880 Greenwood
Cadena Raymond A (Maria C) lab Gas Co h rear 2929 Logan av
" Sofia S Mrs h1165 12th
Cadiente Anita Mrs lndywkr h3319 Island av
" Mary r3319 Island av
Cadieux Eliz M Mrs mgr Palomar Apts h536 Maple
Cadillac Apartments (Geo Newmann) 2533 Univ
CADILLAC MOTOR CARS, Don Lee Inc, California Distributor, 735 6th Av, Tel Main 5186
Cadle Clara Mrs r1445 Front
Cadman Arth B (Mabel) mgr W P Fuller & Co h4928 Westminster ter
" Benj A (Vera) inspr NAS h3885 Dalbergia
" E H USA r1405 Vine
" Kenneth (Cora) USN r4372 44th
" Marjorie G WAC r4928 Westminster ter
Cadullo Alf r4520 Hamilton
Cadwalader Audrey Mrs slswn Normandie Hat Shop r3750 Chamoune av
" Geo (Audrey) USN h3750 Chamoune av
Cadwallader Clarence A (Fay) h4707 35th
" Clarence E wldr NIW r4707 35th
" Fay E Mrs emp C-CB Co r4707 35th
" W Lenn (Norma V) USN h2424 Nimitz
Cadwell Effie M (wid R L) h7483 El Cajon blvd
" Floyd A (Fleata C) dist mgr Mutual Life Ins Co of NY h3410 Grim av
Cady Harry (Grace H) supt Louis Moorsteen h3310 N Mountain View dr
" Hearst W jr h205 Laurel
" John A USA r1020 S 43d
" Maude M r4539 Cleveland av
" Myron J (Irene) electn h718 Wrelton dr
" Ray L (Evelyn) agt PICo h561 Jewell dr
Cadzow Ellen M tchr r4076 4th av
" Jean W h4076 4th av
Caen Andrea L (Lena) USN h3909 Florida
Caenen Anne L nurse Pub Sch h1970 Wilbur
Caesar Edw J (Freeda) USMC h2668 6th av
" Edw J (Ruth) USN h854 10th av
" Necola J jr (Evelyn) draftsmn NAS h2763 Market
CAESAR'S (Carl R Anderson and Francis E Pastore) We Specialize in Ravioli, Spaghetti and Steaks, Orders Prepared to Take Home, 535 University Av, Tel Jackson 2747
Caffee Clyde L (Eileen P) USMC r1681 Sunset Cliffs blvd
" Geo L teller FNT&S Bank r La Mesa
" Jas B (Josephine) buyer WMSCo h4662 Van Dyke av
" Jo Ellen with The Marston Co r4662 Van Dyke
" Lillian V Mrs slswn The Marston Co h4222 Wightman
Caffey Ann aircrftwkr CVAC r907 A
" C Eug (Anna) aircrftwkr CVAC h3318d Adams
" Leroy B (Filomana) USN h428 33d
" Wm D (Helen V) aircrftwkr CVAC h4127 Myrtle av
Caffie Avelda Mrs h810 Jamaica ct
Cage Alva D dentist J C Campbell Dentists h3967 Centre
" John F (Madelyn) opr SDERy r1320 30th
" Mamie aircrftwkr CVAC r2104 Franklin av
" Thos L (Alice R) USA r3510 41st
Caglage John aircrftwkr CVAC r4214 Felton
Cagle Edw C (Ruth) lab h2072 Irving av
" Kath M Mrs clk FWWCo r912 8th av
CAGLE
" Riley (June) mech r2247 Emerald
" Wilmer D (Bertie) electn h4189 Wabash av
Cagley Cleo G priv sec Credit Bureau of SD r2542 Brant
" Geo C (Martha B) aircrftwkr RACo h2542 Brant
" Geo E r2542 Brant
Cagrero Herman barmn U S Grant Hotel
Cahak LeRoy A (Hazel E) USN h2429 Morris
Cahalan Gilbert L (Edna F) h3858 Euclid av
" John D (Ellen) USN h5083 Voltaire
" Norma C (Marie) USN h4813 Orchard av
Cahilig Pete M barber 429½ Market r1532 K
Cahill Andw (Carrie) lab h2296 Julian av
" Barbara h4423 Convair
" Clyde (Lucille W) h3636 1st av
" Edw H (Ruth) USN h4492 Mississippi
" Isabell M tel opr SCTCo r646 A
" Ralph (Elsie) USN r3042 State
Cahoon Bernice E with The Marston Co r4581 Iowa
" Robt G USN r4581 Iowa
" Zilpha D (wid K E) h4581 Iowa
Cail Geo C (Helen A) USMC h641 25th
" Geo D (Stella) USN r5145 Crown
" Geo J r641 25th
" Jos (Frances B) USA r2045 Dale
Caillouet Conrad (Maxine) USN h4635 Hilltop dr
" Howard butcher U S Grant Hotel
Cailteaux Alf H whsmn Safeway r1159 6th av
Cain Arth F (Barbara) h6929 Saranac
" Bill h2812 E Rhodes
" Chas M h7539 Westmoreland
" Chas T (Carma D) police SDPD r4343 Ocean blvd
" Earl H (Cuma R) USA h3952 Idaho
" Edwin E (Pauline M) wldr CVAC h4211 Hamilton
" Eunice T Mrs h4050 46th
" Floyd E (Hope L) mtlsmth h7007 Jamacha rd
" Geo J (Jessie M) USN h5055 Holly dr
" Harry L (Mabel G) USN h4565 Myrtle av
" Henry W (Ella S) aircrftwkr CVAC h2993 40th
" Hubert E (Anna K) h3980 5th av
" Jack h2143 Drescher
" Jas C (Natalie) USN h5065 Bowman la
" Jas H (Margt R) USN h4842 Canterbury dr
" Jas L (Esther M) slsmn h4515 60th
" Jane M (wid H A) r1125 E
" John (Myrtrice) aircrftwkr CVAC h5705 Lauretta
" John F aircrftwkr CVAC r2265 Market
" John W (Marguerite) USN h1010 S 26th
" Kath T ofc mgr Foster & Kleiser Co h2459 Union
" Leroy aircrftwkr RACo r144 Fir
" Lucille E with The Marston Co h3681 Georgia
" Marge L nurse Co Hosp r4962 Long Branch av
" Mildred tchr Pub Sch r3645 Yosemite
" Paul G h3837 Earlham
" Pearl H cash Painless Parker Dentists r3477 34th
" Raymond h6643 Bullock
" Robt J (Dorothy) USN h602 19th
" Ross (Leona) mach opr h rear 1231 13th
" Russell E (Geraldine M) aircrftwkr CVAC h 4678 Wightman
" Thos A wldr NIW r Chula Vista
" Willard (Odessa) USN h712 Melrose pl
" Wm W emp J R Townsend Co r144 Fir
" Wm O (Pearl) bkpr M M Keller h4377 44th
Caine Jas W (Ruby) USMC h3947 Mission blvd
" Louis (Adele) h4210 Alder dr
" Wm C (Barbara J) USA r3952 9th av
" Wm H jan SR&Co r1501 5th av
Cains Hazel J atdt US Naval Hosp r2534 Nye
Cairncross Joseph E (Agnes S) Physician and Surgeon, 3115 University Av, Tel Talbot 2137, h3924 Henry, Tel Woodcrest 3282
Cairns Archie A servmn SCTCo r Natl iCty
" Edw P h2377 Reed av
" Edw P F installer SCTCo r Natl City
" Geo F printer U-TPCo r4216 Menlo av
" Janet A h3976 Illinois
" John E (Anne C) USN h4130 Illinois

BENSON LUMBER CO.
"THE PICK OF THE TREES"
1895 Main St. Tel. Main 6194

HUDSON

ED SCHANK MOTORS, Inc.

HUDSON DISTRIBUTORS

COLUMBIA ST. AT B — America's Safest Car — TEL. MAIN 5127

CAIRNS
" Kath M (wid A E) h3676 36th
" Robt J (Isobel) printer h4649 60th
" Thos F clk r3976 Illinois
Calabrese Anthony (Josephine) restr 1533 Pacific hway h2443 Brant
" Chas C (Myrtle I) USN h3920 Gamma
Calac Harry USA r3096 Clay av
" Jose C (Clementa) lab h3096 Clay av
Cal-Aero Co G F Samuel mgr plastics mfrs 1616 W Lewis
Calafata Antonio (Antoinette) cnrywkr h520 W Date
" Vincent L clk r520 W Date
Calahan Gerald M (Thelma) aircrftwkr CVAC h2300 Grand av
" Robt J (Paula E) aircrftwkr CVAC h4380 Swift av
Calamia Carl J (Betty) USN h2284 Newton av
" Carlo J USN r2145 Julian av
" Leo J USN r2145 Julian av
" Marino J USCG r2145 Julian av
" Ornofrio (Rose) lab h2145 Julian av
" Thos J USN r2145 Julian av
Calamar Frank aircrftwkr Rohr A Corp r2944 Boston av
Calandri Chas P (Beulah M) USN r764 Pidgeon
Calavan H E h3973 Florida
Calaycay Crispin (Agapita) USN h305 S 48th
Calbert Martha W Mrs clk Gas Co h4375 30th
Calchina Armand J (Beatrice J) mach CVAC h3772 Park blvd
Calcidise Jos (Rita I) emp NAS r4817 Lyons
Calcote Violet R maid SD Club r5018 El Cajon blvd
Calcutt Adelaide J (wid Alf) h3628 43d
" Grace Mrs h1968 2d av
Calder Kenneth T (Kate) confy 2879 Union av h2910 Ivy
" Wm S fir planner NAS h6305 Madrid dr
Caldera Raymond (Laduska) shipydwkr h2730½ Newton av
Calderella Mary (wid Saml) h3107 J
Calderon Isaac M (Priscilla M) USA h3038 Logan av
" Jewell h3804 Hicock
" Juana cnrywkr r2637 Logan av
" Luella waiter r1504 India
" Nicholas (Dorothy H) USN h4280 Arguello
" Robt R USN r4280 Arguello
Calderone Saml window washr r825½ 5th av
Calderoni Jos lab r1840 L
Calderwood Douglas B slsmn LA Distributing Co r Coronado
Caldwell Albt D chiropodist 233 A rm 306 h 2231½ Albatross
" Albie K (wid Eliot) r3359 5th av
" Alex B (Zora) drftswn h4229 Arden way
" Alex S USN r4229 Arden way
" Angus D (Irene) USN h4650 Orange av
" Arth B (Mary E) plmbr Fred A Heilbron & Sons h4915 Catoctin dr
" Bertha Mrs r480 Elm
" Beth H (wid David) h3779 Pershing av
" Byron W (Wilda) h4746 Oregon
" Clyde C (Inez M) electn h4640 Campus av
" Daisy F Mrs h525 64th
" Darrell (Georgiana) aircrftwkr SACo h4215 Stephens
" Deward K guard NPWD r La Jolla
" Donald L (Juanita) driver Ry Exp Agcy h4081 Alabama
" Durward G (Frances H) shtmtlwkr h3658 Warner
" E May h754 22d
" Edgar aircrftwkr CVAC h3927 Wabaska dr
" Edw J emp El Cortez Hotel
" Ellen D slswn A L Ferber r4744 Miracle dr
" Ernest G (Yvette S) USN h1638 Granada av
" Esther S Mrs real est 3347 El Cajon blvd r204 W Washn
" Ethel V teller SDT&S Bank h1740 Ft Stockton dr
" Eva L tchr r204 W Washn
" Ever C (Lillie) h3419 Hancock
" Floyd B (Norma E) USN h4137 Alabama

CENTRAL SIGN STUDIO
E. F. CRAIG - Est. 1921
HEADQUARTERS FOR EVERYTHING IN
Signs - Showcards and Lettering
GOOD WORK - QUICK SERVICE
830—7th Ave. San Diego
Franklin 2437

CALDWELL
" Francis W USN r4650 Orange av
" Geo h3110 Barnard
" Geo aircrftwkr CVAC r2231½ Albatross
" Geo A (Reba) USN h rear 3171 Logan av
" Geo E (May) USN h4378 Georgia
" Geo R kitchenwkr Army & Navy YMCA r1228 Cypress av
" Geraldine D Mrs emp C-CBCo r3718 Park blvd
CALDWELL H F REALTY CO (Mrs Homer F Caldwell) Real Estate, Specializing in Bungalows, Residences, Income Property, Rentals, Ranches and Exchanges, 204 W Washington, Tel Jackson 4131, 3347 El Cajon Blvd, Tel Randolph 1125 and 1140 Garnet, Pacific Beach, Tel Humboldt 8-2040 (For further information see page 149 Buyers' Guide and left top lines)
" Hendrix K (Blanche) elec contr h4744 Miracle dr
CALDWELL HOMER F MRS (H F Caldwell Realty Co) h204 W Washington, Tel Jackson 4131
" Horace (Edna E) h3962 Bancroft
" Jas F lab r4032 Logan av
" Jas H (Hazel) USN h1842 4th av
" Jas W h7059 Eastman
" Jean r4229 Arden way
" Jeff (Ina) USN r1753 Union
" Joel A (Doris) USMC r3678 Menlo av
" John B h736 Cordova
" John C fishermn r4032 Logan av
" John E Rev (Willie) pastor Apostolic Faith Ch h2546 L
" John M (Willie) aircrftwkr RACo h4576 Campus av
" Joyce V Mrs h244 S 35th
" Kate B Mrs r2555 Locust
" Kenneth D (Geraldine) br mgr Union Service Stations h3718 Park blvd
" Kenneth S emp ABCo r4346 Valle Vista
" Laura E (wid W M) h3686 43d
" Leslie C (Theodora) USN h4553 51st
" Lillie E lndywkr Pullman Lndy r4115 Park blvd
" Margt opr SDERy r3072 A
" Mary E (wid W H) h3230 5th av
" Mary L r4744 Miracle dr
" Max E aircrftwkr RACo r636 18th
" Melba emp MP&SCo r3162 Bancroft
" Murney G Mrs h4380 Tremont
" Norman K USA r4650 Orange av
" O D (Bertha) lab GM&LCo r4201 Ocean View blvd
" Oakley F (Alice M) tile str h5940 Estelle
" R driver Cudahy Pkg Co
" Robt B dispr Checker Cab Co r322 G
" Roberta h6240 Radio dr
" Rowland W (Caldwell's Service) r Mt Helix rt 1 bx 820
" Ruth waiter r4061 Hawk
" Snyder C h2554 India
" Stuart D (Evelyn) boys' sec YMCA h4122 Park blvd
" Tilgham h2852 Chesterton dr
" Tracy F eng CVAC r3940 Alameda pl
" Vera C Mrs tchr h4540 North av
" Wm A elec contr 2840 Adams av r4716 Utah
" Wm E clk Safeway r4540 Ash
" Wm H (Irene L) USN r3290 Bramson pl
" Willis A police SDPD r4746 Oregon
" Wilson (Margt B) USN r2312 Chicago

KODAK
General Photographic Supplies

EASTMAN KODAK STORES INC.

Retail Store
419 Broadway
Prof. Dept.
924 2nd Ave.
PHONE FRANKLIN 7264

PETERSON BROS.
Automobile Reconditioning and Refinishing
Frame and Wheel Aligning
Corner Columbia and E Streets
San Diego, Calif.
Tel. Franklin 2164

CALIFORNIA PLATE & WINDOW GLASS CO.
AUTO GLASS - SAFETY GLASS - PLATE GLASS - WINDOW GLASS
MIRRORS FOR EVERY PURPOSE—MADE TO ANY SPECIFICATION
OLD MIRRORS RESILVERED, RESHAPED AND MODERNIZED
120 West B at Front St. SAN DIEGO Tel. Franklin 2477

MOTOR HARDWARE & EQUIPMENT CO.

WHOLESALE AND RETAIL GARAGE, MACHINE SHOP AND INDUSTRIAL SUPPLIES AND EQUIPMENT

1125-1155 Columbia — Tel. Main 0115

MEMORIALS

MONUMENTS

Artistically Designed

CONTI AND SON MONUMENT COMPANY

Granite Marble

3871 IMPERIAL AVE.

PHONE FRANKLIN 2480

A. J. FOX COMPANY

Vending Machines
Cigarette Machines
Phonographs

Telephone Franklin 6433
1254-58 India St. San Diego, Calif.

CALDWELL
" Yvetta Mrs ofc sec B K Goodman r1638 Granada av
CALDWELL'S SERVICE (R W Caldwell) Super-Service Station, Independent Distributor of Goodyear Tires for San Diego City and County and Taxi-Tread Tires "The Best Re-Treads in Town," 1111 Ft Stockton Drive, Tel Jackson 3161
Cale Crystal Mrs h3630 47th
" John C (Alma) clk h4629 Campo dr
" Sherman S (Agnes C) aircrftwkr Rohr A Corp h4607 Hilltop dr
Calec John lab r2210 Ocean View blvd
Caledonia Apartments Lewis Jones mgr 1615 9th
Caledonna Tony emp NAS r1666 Union
Calena F A Mrs bus clnr SDERy r3257 K
Calencia Ernesto E r1365 1st av
Calender Carl tree surgeon h3043 Juan
Calendula Court 2958 5th av
Calfee Albt E (Marie) USA r3421 Talbot
" Chas J (Annia A) USMC h2870 Main
Calhoon Glenn F carp h4282 45th
" Leo (Phyllis) USA h4342 Copeland av
" Rex B (Marjorie) bkpr Haas Baruch & Co h 4918 Del Monte av
Calhoun Anna T (wid J C F) h1943 5th av
" Edw H (Beatrice) USA r2112 Diamond
" Eliz S bkpr Westn Parcel Serv r833 21st
" Eug D (Lucy) h833 21st
" Geo A agt Acacia Mut Life Ins Co h4635 Boundary
" L C (Addie L) inspr CVAC h1818 Hancock
" Nellie lndywkr h1451 State
" Newton r1515 Puterbaugh
" Ralph (Iris) aircrftwkr CVAC h4972 Cape May
" Robt (Agnes) USMC r4167 Palmetto way
" Rudolph (Myrtis V) USN h2449 Frucht
" Saml r4635 Boundary
" Shandry E r833 21st
" Vesta emp NAS r1401 J
Callemonte Jose (Suze) h2119 National av
Calienni Estelle USN h2063 Irving av
California Alumni Assn 525 C rm 409
" Amusement Co M S Wolfe mgr 1305 Kettner blvd
" Apartments Mrs M C Cuplin mgr 941 11th av
" Bridge Club Mrs Bess Snyder sec 1502 5th av
" Building Balboa Park
CALIFORNIA BUTANE & APPLIANCE CO (E F Ellis, W R H Taylor) Butane & Propane Gas, Domestic Appliances, Electrolux Refrigerators, Ranges, Water Heaters, Dairy Sterilizers, Brooders, Gas Torches and Burners, Automotive Butane Conversions, 6987 El Cajon Blvd, Tel Homeland 6-5823
" Court Mrs Jean Leonard mgr 1217 28th
CALIFORNIA CREDIT SYSTEM (A S Van Keuren) Licensed and Bonded-State of California, 948-950 San Diego Trust & Savings Bldg, 530 Broadway, Tel Main 1016
CALIFORNIA DENTAL SUPPLY COMPANY, Ferd D McClintock Mgr, 808 Bank of America Bldg, 625 Broadway, Tel Franklin 7389
CALIFORNIA ELECTRIC WORKS (V R Knight, Fred H Schaaf, Frank W Sloan, John H Lough, Geo Coombs, R R Jameson, Norman D Ferguson, H O Andrews, E J Rickerson) Complete Electrical Service, Electric Equipment, Supplies, Motors, Contractors, Wiring, Etc, 424 8th Av, Tel Main 2145 (For further information see page 66 Buyers' Guide)
" Fire Protection Co (T F McGillin) 607 8th av
" Hotel Thelma Garrett mgr 553 5th av
CALIFORNIA LAUNDRIES CO (Wm H Poschman) 1177 18th, Tel Franklin 3124
" Lunch (Carl W Larsen) 1120 4th av
CALIFORNIA MILLING CORP, R A Ainsa Mgr, Wholesale Flour, Grain and Feed, 542 15th, Tel Main 1874
" Pack (S C Palmer) fruit pkrs 1635 1st av
" Packing Corp C L Roberson mgr fish canners 411 J
" Photo Service (S O Needham) 3740 Ocean View blvd
CALIFORNIA PLATE & WINDOW GLASS CO (A W Bercaw) Broken Glass Replaced Promptly, Libby-Owens-Ford Safety Glass, 120 West B, Tel Franklin 2477 (For further information see page 83 Buyers' Guide and right bottom lines)
" Plumbing Co (J A Heilbron D D Lundgren R A Helgaman) 1307 Fern
" Poultry Co (R H Scott J M Lutz Carl Ellenberger) whol poultry 919 Island av
" Sheet Metal Works (J H Mullen J G Ferguson) 902 Univ av
CALIFORNIA STAMP CO, Harold S Conard Pres, Allen J Greenig V-Pres, Rubber Stamps and Supplies, Seals, Stencils, Brass Signs, Badge and Celluloid Buttons, 855 7th Av, Tel Main 0104
CALIFORNIA THEATRE BUILDING, G W Price Mgr, 1122 4th Av, Office Room 814, Tel Franklin 7571
CALIFORNIA UPHOLSTERING CO (Sam and Zel Slayen) Manufacturers of Upholstered Furniture, Estimates Free, Repairing and Recovering, Large Selections of Coverings, 745 7th Av, Tel Franklin 8365
CALIFORNIA-WESTERN STATES LIFE INSURANCE CO, Neil Nettleship Manager, Suite 621 Orpheum Theatre Bldg, 524 B, Tel Franklin 6337
" Women's Cadet Corps 1857 3d av
Caliger Anthony (Phyllis) USN h401 Spruce
Calihan John maintenance mn Firestone Stores r1046 Bway
" Robt E jan Medico Dental Bldg h1245½ 10th
Calit Frank A (Lou) USN h1044 E
Calk Oliver W h7207 Maywood
Calkins Agatha M Mrs smstrs The Marston Co r4146 Swift av
" Alice E Mrs aircrftwkr CVAC h3809 Park blvd
" Amelia G ship clk J Jessop & Sons r1962 Abbe
" Andw J emp Green & Green r Natl City
" Anna B r4577 Highland av
" Chas (Marjorie) USN h3709½ 41st
" Chas E h530 24th
" Earl K (Ann) aircrftwkr CVAC h5013 Narragansett av
" Eva A Mrs h3537 Granada av
" Frank M (Leta) h2746 29th

JOE EATON

DODGE — PLYMOUTH
DODGE TRUCKS
WHOLESALE AUTO PARTS FOR ALL CARS

8068 La Mesa Blvd. - Homeland 6-5800
La Mesa, Calif.

W. L. BASKERVILLE—REALTOR

Over 24 Years In Business

WE SPECIALIZE IN HOMES AND INCOME PROPERTIES

3900 El Cajon Blvd. — Randolph 1144

CALL THE INSURANCE ENGINEERS

R. Victor Venberg Company

Suite 304 Bank of America Building, F. 6125

CALKINS
" Geo S h3698 Wightman
" Horace aircrftwkr CVAC r3669 Columbia
" Lee B aircrftwkr CVAC r3537 Granada av
" Lynn B (Edith C) h3675 Louisiana
" R C h326 B
" Ruben R (Lotta) h4746 Choctow dr
" Ruth Mrs clk City Auditor r1330 W Washn
" Wintress West (Associated Mfg Co) r326 B
Call Aaron V (Belva) pntr NPWD h2330 Grand
" Jas r3643 6th av
" Mazie r2240 Hancock
Callaghan Chas J (Mildred) USN h4766 Brighton
" Danl M (Florence) USN r4766 Brighton av
" Ellen waiter Cuyamaca Club r1756 1st av
" Jas G (Syble) USN h4826 Bermuda av
" Mildred Mrs waiter Mable Price r4766 Brighton av
" Nora (wid Chas) h1629 8th av
Callahan Abbie waiter h4704 Panorama dr
" Alice r4704 Panorama dr
" Archie (Frances) pipefitr h2452c J
" Benj (Jean) h3829 Boston av
" Carl B (Mary K) stagehd h3614 Arnold av
" Chas C (Edna L) USN h4068 Epsilon
" Chas W (Mary L) h4238 Alpha
" Chas W (Vera O) USN h4076 Cherokee av
" Clyde C (Quality Upholstering Shop) h1972 Westinghouse
" Cornelius (Florence) h2034 Julian av
" Elaine M photog r3864 Bayside walk
" Eltawa h2284 Reed av
" Eva O (wid M J) h3864 Bayside walk
" Fern G Mrs nurse r4709 Harbison av
" Florence F wrapper AFCo r2034 Julian av
" Frances I tel opr SCTCo r2452 J
" Grace Mrs clk h830 Ostend ct
" J Elsie (wid F E) nurse h3020 Dumas
" Jas B (Jean) h3076 Boston av
" John C (Jean E) r3616 Park blvd
" John M h3354 Taylor
" John M (Eliz B) USMC h4377 34th
" Jos J (Kathleen) USN r4649 Voltaire
" Juna E nurse Mercy Hosp r4179 Utah
" Larry B clk r3864 Bayside walk
" Mary waiter r4704 Panorama dr
" Nellie C H Mrs h401 Spruce
" Ralph E (Louise) USA h2515 Front
" Rose M Mrs r2310 F
Callan Ed (Mable) (A-1 Lock & Key Co) h4228 Polk av
" Leonard h4416 Calle Campana
" Mary-Jo Mrs bkpr A W Field h514 Penn av
Calland B C (Warren Hotel) h108 F
" Dean S (Mabel) liquors 101 F h662 Rosecrans
" Leo B (Sarah S) USN h4943 College av
Callard Eric G h6951 Fitch ct
" Geo R (Edith E) jan First Natl Bldg h3451 N Mountain View dr
Callas Peter restr 540 Market
Callaway Ada J Mrs h2206 6th av
CALLAWAY HARRY E (Frances A) V-Pres Thearle Music Co, h2359 Locust, Tel Bayview 4780
" Jas L (Myrtle P) aircrftwkr CVAC h1644 Grand av
" Lee H (Pearl) USMC h4482 Georgia
" Otha B (Marjorie) USMC h3935 Boundary
" Patricia r2359 Locust
" Travis W (Letha W) aircrftwkr CVAC h4720 32d
Callbeck Ronald (Pauline) USN r940 A
Callegari Bernard (Bertha L) USN h1215 Madison av
Callender Donald aircrftwkr CVAC r3505 Buena Vista
" Fred S civ eng NPWD r Natl City
" Wm H (Henrietta C) USN h3451 Trumbull
Calles Arth USA r1144 S 30th
" Justina H (wid Pasquel) h1144 S 30th
" Mary H h7581 Westmoreland
" Raymond (Manuela) roofer h613 S 33d
" Rudolph USN r1144 S 30th
Callian Alejandro J (Wilhelmina) gas sta 1604 Newton av
" Dimitri J (Elena) crane opr h1667 National av
" Eliz N (wid Thos) atdt Co Hosp h2650 Boston

M. A. RILING

Accountant and Auditor

AUDITS - INCOME TAX - SYSTEMS

6th Floor Southern Title Bldg.
948 3rd Ave. — Franklin 7521

CALLIAN
" Jas L USN r2650 Boston av
" John (Jesus) h1780 Newton av
" Manuel mech r1780 Newton av
Callier Betty L stdt nurse MCN r510 Lewis
" D J USN r3300 India
" Robt L (Frances P) USMC h2677½ A
Callies Leo B (Joan) USN h3151 National av
Callihan Elmer W (Helen) USN h2677 National
" Henry W (Lucile G) eng CVAC h3515 4th av
Callis Benj (Frances U) defwkr h2279 Grand av
" D Millard (Mary A) naval archt h3040 Curlew
" D Millard jr USMC r3040 Curlew
" Frances U h2279 Grand av
" Marjorie H clk SBE r4137 Espilon
Callison Audrey E aircrftwkr NAS r4456 30th
" Clara H Mrs nurse h1336 Dale
" Patricia M Mrs r3653 46th
" Scott L (Opal) auto repr 1734 C h4456 30th
" Vivian E (Ruth E) USN h4068 46th
Callo Severino (Rosa) USN h2431 Frucht
Callow Lola h1982 Burton
" Ralph O (Helen M) aircrftwkr RACo h1610 Upas
" Shirley C msngr UTI&TCo r1982 Burton
Calloway Haward USN h2011 Front
" Lucille H slswn LCCo r3588 Ethan Allen av
" Sue r2040 Cypress av
" Theo beauty shop 3753 India r3856 Wellborn
" Wilbur M h3652 Intrepid
Callstrom Hilbert O (Lily) aircrftwkr CVAC h2384 La Jolla av
" Kenneth M mech CVAC h4859 Naples
" Oscar (Bertha) farmer r4859 Naples
Callver Arth H (Roberta) USN r4739 Polk av
Cally Lawrence B defwkr r542 6th av
" Raymond h3821 5th av
Calma Pedro Y (Venus) USN h3025 Newton av
Calman Anthony jr (Helen S) eng CVAC h2146 Lincoln av
" Helen S WAVE r2146 Lincoln av
" Tony (Olivia) waiter h1572 1st av
Calnek Fredk G (Rosina) aircrftwkr CVAC h 4438 Brighton av
Caloca Frank (Mary) clk Mrs Thelma Bailey h1915 Market
Calongue Clifford H r4313 Calle Campana
Calonsod Jose S (Maryetta) USN h3783 Wilson
Calopp Darwin E (Donna) USN h609 27th
Calori Edna L emp Golden Arrow Dairy r Lakeside
Calosimo Jeanette waiter r1970 Felspar
Calpin Doris A clk Lawson-Schiller Co r2121 Ft Stockton dr
" Jos C (Pearl) metermn Gas Co h2429 Columbia
Calral Peter fishermn r3033 Oliphant
Calta Michl F (Martha) gas sta 912 B h727 S 44th
Caltageroni Rose Mrs fnshr D A Clitsome r926 27th
" Thelma T fnshr D A Clitsome r4328 37th
Calvary Baptist Church Rev N E Taylor pastor 1901 Julian av
" Cemetery 1501 W Washn
" Presbyterian Church Rev A H Severson pastor 390 S 39th
Calvert Alice sten Rohr A Corp r526 S Evans
" Cecil M h1038 Sicard
" Edw (Lucinda A) h2880 Locust
" Eug B h7010 Fulton
" Hattie Mrs h2140 Julian av
" Hattie M (wid F C) maid Gas Co h19 26th

ARNOLD REALTY CO.

(Since 1869)
OLDEST REAL ESTATE FIRM IN SO. CALIF.

Residential
Business
Industrial
Properties

Leases
Appraisals
Exchanges
and
Property Management

1152 7th Ave.
Main 8188

FOR FINER

TAXI

SERVICE

PHONE

THE GRAY LINE

MAIN 3111

V. B. PADDOCK

JEWELER AND OPTOMETRIST

1020-22 4th Ave. — Tel. Main 4462

ROYAL CREDIT JEWELERS

DIAMONDS — WATCHES — RADIOS — LUGGAGE
ELECTRICAL APPLIANCES

926 - 5th Avenue Franklin 5560

SUNSET ENGRAVING CO.
PHONE BROADWAY 0411
820 THIRD AVE.

ROSE COURT FLORAL COMPANY

WESTERGAARD BROS.

Wholesale and Retail Florists and Nurserymen

3705 Crane Place
Tel. Jackson 3208

BAIL BONDS
24-HOUR SERVICE
CALL
Franklin 7291
W. D. (JACK) WILSON
625 W. Market

CALVERT
" J F h1065 Univ av
" John R (Marion G) USN h3578 Polk av
" Josiah A r1706 2d av
" Maude G Mrs r526 S Evans
" Millard jr (Fay) USA h4460 Olney
" Thos F (Rose) h3425 Kite
" Vernice S (Agnes) USMC h3120 James
" Walter M (Sylvia) USMC h4931 Cass
Calvery Hartle C (Adelaide Z) USMC h3583 45th
" Virginia aircrftwkr SACo r3583 45th
Calvi Christopher (Josephine) dental techn h 4145 La Salle
Calvin Alice H Mrs r4821 Narragansett av
" Andw R (Bea) slsmn Davidson Furn Co r Natl City
" Chas A (Maxine) USN r1934 G
" Court 2764 C
" Daisy emp NSD r1401 J
" Everett M (Goldie) slsmn Snap-on Tool Corp h3585 Fairmount av
" Jas R (Martha) agt MLICo h6467 Madrid dr
" L A formn Cudahy Pkg Co r4501 Shirley Ann pl
Calvo Edw (Marie L) waiter Log Hut Cafe h4265 Poplar
Calzia Blanche waiter h3947 5th av
Camacho Atanicio (Gloria) USN h1850 Kearney
" Carlos slsmn Goodwill Industries r437 J
" Christine aircrftwkr CVAC r602 S 33d
" Esther pkr San Diego Products Co r Chula Vista
" Eulalio S (Rafaelia) teller ST&S Bank h4439 Olney
" Guadalupe Mrs h1718 Logan av
" Herbt R (Julieta) USMM r1924 Kearney av
" Jesus (Maria) h1704 Main
" J G with Cardox Western Inc r1303 Gertrude
" Jesus J (Donna) h1303 Gertrude
" John D (Paula) lab Ed Shafer r323½ 33d
" John J (Isabel) h3037 Martin av
" Jose L barber 1231 Market r Natl City
" Manuel (Ramona) h3419 Martin
" Manuel with UICo r Tijuana
" Mary clk A P Rasumow r1718 Logan av
" Paula J atdt US Naval Hosp r323½ 33d
" Pedro M (Dorothy V) USN h1970 Julian av
" Raymond C (Aurora G) inspr CVAC h3460 Main
" Rose Mrs aircrftwkr CVAC h602 S 33d
" Tiburcio millmn Louis Moorsteen r3127 Market
Camack Edw h2245 2d av
Camalada Jos ferrywkr r961 4th av
Camarda Peter (Tillie) h1555 Columbia
" Salvatore J (Angeline M) fishermn h2356 State
Camby Martha Mrs h727½ Rockaway ct
Camden Victoria Mrs r1306 Granada av
Came John T (Gladys M) electn Gas Co h4059 45th
Camerlynck Frank H (Kaleida) pntr h1633 Penn
" Lucille clk H C Murphy r1633 Penn av
Cameron Albt B (Jean) USN h3830 Florida
" Alex (Margt) h2728 5th av
" Alf E USA r3990 Dove
" Alice A (wid A E) h3990 Dove
" Alice M h4027 Albatross
" Alva C (Euthema) USN h3625½ Union
" Anna A (wid J A) r4774 33d
" Barbara A bkpr r3415 Park blvd
" Bert h6704 Kelly
" Bert jr (Socorro) mach SDMCCo r6704 Kelly

CAMERON
" Bessie A clk Safeway r1268 Beryl
" Blanche (wid C H) r3952 Atascadero dr
" Chas E (Loletta) h2528 Univ av
" Chas E jr (Dorothy) USMM r2528 Univ av
" Clinton F (Kathryne) slsmn SD Spring & Brake Wks h3419 Sterne
" Danl E (Phyllis) h2981 Ocean Front walk
" Donald M (Arlue) pro asst cash BofA h4436 Newport av
" Donalda clk CVAC r4802 Edgeware rd
" Emma C Mrs r4520 Georgia
" Everett (Ruth) USN h1805½ Front
" F Morton r4802 Edgeware rd
" Frank (Mary) USN h3067 B
" Fred (Flora K) receiver SDERy h3833 Boundary
" Fred G (Oriel) mach SDMCCo h3550 Dove ct
" Gerald W (Bessie A) USN h1268 Beryl
" Gertrude Mrs lndywkr h1449e Columbia
" Harry H (Florence) h4576 Vista
" Harry K (Erna) USMC h1703 Hornblend
" Helen L driver r1225 Buenos av
" Herbt (Cameron & Rieman) r1469 India
" Hermine M Mrs chf clk SACo r4640½ North
" Howard (Lucille) aircrftwkr CVAC r2220 Chicago
" Hugh A (Louise B) farmer h4924 Gardena av
" Hugh A (Gertrude) watch repr 520 E rm 207 h1628 Monroe av
" Jack M (Grace B) carp h4354 Manzanita dr
" Jas C (Mary P) emp NAS h814 Isthmus ct
" Jas E h7356 Wellington
" Jerome R USN r4294 Marlborough av
" Jerry (Ruth) USMC r2453 G
" Jessie Mrs aircrftwkr CVAC h1731 W Lewis
" John USN h4640½ North av
" John S (Edith) asst serv ofcr Co Veterans Serv h4802 Edgeware rd
" John S jr USMM r4802 Edgeware rd
" June toolmkr h869 11th av
" Lena Mrs clk FWWCo r2270 Moore
" Lewis J (Carrie) mgr Universal Boot Shops h12 Torrey Pines rd
" Margery A r4354 Manzanita dr
" Mary M florist Mission Florists r4056 Normal
" Mildred Mrs h1917 Felton
" Milton R (Mildred M) tchr h4625 North av
" Minnie Mrs h3636 Wightman
" Nellie B (wid A H) h4459 44th
" R K USMC r2011 Front
" Richd E (Ella C) slsmn SR&Co h5035 Narragansett av
" Robt W aircrftwkr CVAC h4520 Georgia
" Roxie L clk HLBCo r1731 W Lewis
" Roy C (Jesus) wldr CVAC h2274 Diamond
" Roy E tchr Teachers College h2169 1st av
" Ruth Mrs h4561 50th
" Thos (Mary) h4056 Normal
" Wallace (Ione) restr 2972 and 3012 Imperial av h2964 do
" Wm aircrftwkr CVAC r4018 Richmond
" Wm H (Rose M) eng CVAC h222 Lewis
" & Rieman (Herbt Cameron L M Rieman) used cars 1469 India
Camiel Zell (Jeanne) (Mission Bell Market) r3367 Dale
Camilleri Minnie M aircrftwkr Rohr A Corp r3914 Wabash av
Camillo Louis F (Emily) h4178 Norfolk ter
Camm O Pearl Mrs h540 W Laurel
Cammack Leo W (Bess) USN h1332 Gregory
" Leslie (Margt) USN h4088 National av
Cammann Margt A (wid J B) r3004 Bancroft
Camp Albt O sign pntr 1805 Market h1117 13th
" Avery A (Ruth) lab h355 21st
" Bessie L (wid H N) CS pract h3677 Orange av
" Betty J Mrs nurse Co Health Dept r1856 Cable
" Chas E (Betty J) USA h1856 Cable
" Chas H (Rena) eng Gas Co h1817 Carmelina dr
" Clarence J (Lois E) USN r935 43d
" Comfort Cottages Mrs T A West mgr 5035 Narragansett av
" Dean B h2936 Chesterton dr
" Evelyn B tchr Pub Sch r Natl City

I. J. KEHL & ASSOCIATES
Tel. Woodcrest 0848
AUDITORS - ACCOUNTANTS
INCOME TAX SERVICE
SYSTEM INSTALLATIONS
MONTHLY AUDITS
338 University Ave., San Diego
(Near 5th and University)

CALL FRANKLIN 4111
STAR & CRESCENT OIL COMPANY

FOR HIGHEST QUALITY BURNER OR HEATER OILS
PROMPT DELIVERY SERVICE

CAMP
" Fulton USN r1801 Lyndon rd
" H Rodney aircrftwkr RACo r4270 34th
" Hazel Mrs tchr h1801 Lyndon rd
" Henry L r547 9th av
" Juanita Mrs mach opr E H Taliaferro r1238 Opal
" Juanita N Mrs emp Vegetarian Cafeteria r Spring Valley
" Kenneth W USN r2659 Balboa av
" Kitty h2941 Comstock
" Lois M Mrs h2659 Balboa av
" Marvin (Mary) USMC r1236 11th av
" Mary E (wid Jas) h3922 39th
" Richd W (Louise M) USN h4510 Brighton av
" Surgical Corsets (Virginia M Roche) 1205 4th
" Thos W h2252 Diamond
" Viola Mrs aircrftwkr RACorp r4065½ Normal
" Walter B (Kathryn) whsmn J S Schirm Co h1412 S 47th
" Walter T lndywkr Pullman Lndy r4065½ Normal
" Walter W (Adeline S) chauf Tanner Motor Livery h3581 Park Villa dr
Campa Robt M (Laura) lab h1014 S Evans
Campana Pasqual (Tillie D) USA h332 Dewey
Campanella Chas (Rosa) shoemkr UBS h2151 Ocean View blvd
" Jos (Mary) (Rosecrans Cafe) h3210 Felton
" Saml E (Angelina) USA h2159 Ocean View blvd
Campas E J USN r1042 Beardsley
" Macrina Mrs gro 1794 Newton av r1042 Beardsley
" Mary r1042 Beardsley
" Petra Mrs r1010 S 31st
Campato Ralph R (Joan) inspr CVAC h819 Liverpool ct
Campbell A Q (Pearl) mech NAS h3379 Dells dr
" A Scott (Margt) USN h3681 Ray
" Addison (Dawn) USN h4169 Jackdaw
" Agnes A Mrs smstrs h3228 33d
" Albt T (Mary) gas sta 2496 Bway h3041 C
" Alethea F tchr Pub Sch r Chula Vista
" Alex H h250 Payne
" Alex L USMM r2848 G
" Alice Mrs h2112 5th av
" Alice C r1728 Vesta
" Allen T (Lola M) USN h4078 Centre
" Alvin L (Ella B) stereo SD Daily Journal h3621 Albert
" Andw (Lettie) USN r422 E 32d
" Anne teller BofA r1026 Essex
" Archie r3762 Meade av
" Argyle M (Kathryn L) h3752 Bancroft
" Artella clk PO h4733 Newport av
" Arth D emp BLCo r El Cajon
" Arth R (Marian S) inspr RACo h4277 Trias
" Aubry O (Jessie T) slsmn h3730 Lotus dr
" B A h3311 Wallace
" Beatrice G h2930 Sherwood la
" Bernard J (Helen) h4023 4th av
" Bess M Mrs nurse r1036 Cypress av
" Bessie M Mrs custodian Pub Sch r3020 Commercial
" Booker (Nellie) lab NAS h3360 Dells dr
" C B h1375 Loring
" C Wm (Marjorie) (Campbell Printing Co) r Lemon Grove
" Carl A clk r2266 2d av
" Carolyn aircrftwkr CVAC r5137 Muir av
" Carolyn stdt nurse MCN r510 Lewis
" Carrie (wid Park) h314 Rosecrans
" Carroll C (Pauline) h1679 Sunset Cliffs blvd
" Cath r2032½ Kearney av
" Chas B r1730 Monroe
" Chas B jr chauf B&W Cab Co r La Mesa
" Chas C comp rep SCTCo r4727 Biona dr
" Chas E jr (Elsie) USN h3121½ National av
" Chas M (Carrie J) h4334 Swift av
" Chas R (Wilma J) aircrftwkr CVAC h286 Lincoln av
" Chas W (Jane P) h3064 5th av

FRED A. HEILBRON & SONS
PLUMBING and HEATING
SINCE 1902
REPAIR SERVICE - OIL BURNERS
WATER HEATERS
1446 5th Ave. Phone Franklin 1168

CAMPBELL CHEVROLET CO, R B Campbell Genl Mgr, W A Folcke Service Mgr, H L Johnson Sales Mgr, 1600 Broadway, Tel Franklin 1234 (For further information see page 10 Buyers' Guide and left top lines)
" Christina Mrs r551 S 35th
" Clara Mrs sandwichmkr Miller Sandwich Shop
" Clarence clk U S Grant Hotel
" Clarence E (Myrtle G) h1407 G
" Claude E h4431 Marseilles
" Clinton (Camile) USN h4461 Bermuda av
" Clyde A h2041 Westinghouse
" Colin dairywkr QDPCo r2143 5th av
" D B h3366 Victory
" D Eug h7062 Eastman
" Danl W (Emma B) gdnr NAS h3743 46th
" David C (Hazel V) (Campbell Machine Co) h2125 Evergreen
" Donald D (Gladys) exec OPA h1742 29th
" Dorothy waiter Mrs G J Dunn r821 Univ av
" Dorothy J WAVE r3621 Albert
" Duane D (Laura J) USN h3360 Baker
" E Pauline aircrftwkr RACo r1728 Vesta
" Earl D (Virginia) driver La Salle Trucking h2775 K
" Edgar M labty asst US Naval Hosp
" Edith F sten E W Duff r3164 Elm
" Edna waiter r222 Bway
" Edw L h3793 Arizona
" Edw P (Mamie O) carp h3727 Richmond
" Edwin M (Lola) lawyer 3180 Univ av r Chula Vista
" Effie P Mrs h3510 Pershing av
" Eliz (wid John) h2684 B
" Eliz (wid T A) r4720 Santa Cruz av
" Ella Mrs aircrftwkr Rohr A Corp h2604 Main
" Ella C (wid L W) h3012 Canon
" Elmer F (Louise R) h1146 16th
" Elsie emp El Cortez Hotel
" Elvia C Mrs tchr Pub Sch r Lemon Grove
" Emma M Mrs h3819 Georgia
" Erskine J h455 Rosecrans
" Esther waiter r1224 W Lewis
" Etoria r1673 Logan
" Eva emp SCTCo r1049 Robinson av
" Everett M (Betty M) pntr h4436 Marseilles
" Frances cook Hamiltons Ltd r320 Fir
" Francis T (Louise) driver r205 35th
" Frank A sergt Cal Highway Patrol r Chula Vista
" Frank H lab City Park Dept r701 7th av
" Frank K (Hazel) aircrftwkr CVAC h925 W Nutmeg
" Fred A (Elsie) mech CVAC h3864½ 44th
" Gage L plmbr Whiting-Mead Co r Lincoln Acres
" Galon A (Leota M) metalsmth NAS h3605 Nile
" Geo mech CVAC r856 5th av
" Geo (Aileen) USA r1651 2d av
" Geo A h3360 Dells dr
" Geo E (Campbell Machine Co) r Natl City
" Geo S (Ardelle) h4541 G
" Geo T (Elsie M) USN h336 Lewis
" Geraldine F maid GRHFCo r3086 Franklin av
" Gladys h2932 Oakwood
" Gladys slswn Regent Gown Shop r1742 29th
" Glenn E emp ABCo r2848 G
" Guy E chauf B&W Cab Co r741 12th av
" H M with Sheakley Realty Co r3752 Bancroft
" H P r1033 Univ av

NOEL H. BRIDGE & CO.
MORTGAGE LOANS INSURANCE
REALTORS
1116-17-18 BANK OF AMERICA BLDG.
Tel. Main 7101

CADILLAC "Standard of the World"
735 Sixth Ave.
DeLee
OLDSMOBILE "The Car That Has Everything"
Main 5186

Franklin 8883
Fine Furs and Ladies' Apparel Exclusively
SEVENTH AVENUE AT "C" STREET
Huneck's

SAN DIEGO LUMBER CO.
ESTABLISHED 1869
WHOLESALE and RETAIL
6th Avenue and L St. Phone Main 4131

DR. BRUCE L. WALLACE
OPTOMETRIST
Specializing In Good Eyesight for Defense Workers
U. S. Navy, Marine and Army Prescriptions Filled
716 Broadway Main 1382

FLACK & BAILEY
INSURANCE AGENCY
Life, Fire, Casualty and Bonds
314 Granger Bldg. 964 5th Ave.
Phone Franklin 7284

CAMPBELL
" H Wm (Shirley P) USA r4475 32d
" Harding C garage 1015 G r Chula Vista
" Harlan S USA r4277 Trias
" Harold W (Verna) USN h1459 B
" Harry aircrftwkr CVAC r1263 Univ av
" Harry C (Vera N) aircrftwkr CVAC h4585 Pescadero av
" Harvey R aircrftwkr CVAC r4048 30th
" Hays V (Reba) h2657 Camino Pradera
" Hazel L sten Wright Refrig Serv h4562 Alabama
" Helen cook Manning's Inc r304 W Ivy
" Henry emp BPW r2971 Imperial av
" Henry C (Mary A) USMC r3549 Promontory
" Holland (Geraldine) aircrftwkr CVAC h3086 Franklin av
" Horton W (Jessie) r2172 Front
" Howard (Velma) USN r1341 10th av
" J B r2240 Hancock

CAMPBELL J C DENTISTS, Mark E Roby Mgr, 965 7th Av, Cor Broadway, Tel Main 4509

CAMPBELL J C DENTISTS, H R Elling Mgr, 3795 30th, Tel Jackson 5055

" J D h1402 7th av
" Jack (Vivian) clo clnr 3779 Cal h3931 do
" Jack (Phyllis) USN r3045 Lowell
" Jack K (Marie R) h4390 Van Dyke av
" Jas (Pearl) cook h935 Bway
" Jas Mrs h3351 33d
" Jas H (Mary J) driver RACo r1857 Cable
" Jas M (Z Margt) USMC h719 Devon ct
" Jas P (Marian) reprmn Gas Co h3293 E
" Jas R (Juanita) USN h3256 L
" Jas S lab John Hansen r1905 J
" Jas W h3110 Cauby
" Janeace r3419 Sterne
" Jay (Ethel M) mason h4368 Campus av
" Jay W (Ellen L) bricklyr h4228 Marlborough av
" Jean E h2125 Evergreen
" Jean F (Ann L) h4633 Norwood
" Jeff C (Geneva) mech NAS h3375 Dells av
" Jefferson E (Velma) asst serv supt C A Gray h3420 Cherokee av
" Jerry R h2713 Chesterton dr
" Jesse A h2215 La Jolla av
" Jewell V (Betty J) USMC r6414 Univ av
" John A clk Safeway r4135 38th
" John C (Gertrude) h4536 Texas
" John F (D Eula) aircrftwkr CVAC h4135 38th
" John W h3532 Fairmount av
" John W (Mabel) eng r2260 Front
" John W aircrftwkr CVAC r1503 Dale
" Jos A (Marie P) aircrftwkr CVAC h3540 India
" Jos E (Clara) h1730 Monroe av
" Jos L (Josephine) USN h4774 Niagara av
" Jos R h4749 Redland dr

CAMPBELL JOSEPH S, Attorney-at-Law, 721 First Natl Bldg, 1007 5th Av, Tel Main 0548, h3539 Elliott, Tel Bayview 3594

" Kath R maid US Naval Hosp r2588 Bway
" Kenneth (Zelma) asst eng Gas Co h4162 Georgia
" Kenneth V (Phyllis) h4639 DeSoto
" L J USN h1312 12th av
" Leoncia (Bertha) USN r3165 Valle av
" Leo H (Lillian G) emp NAS h4428 Logan av
" Leona r3621 Albert
" Leonard O acct Wansley Crandall Reuter & Kogler r La Mesa

CAMPBELL
" Lola Mrs beauty opr Mrs R L Sloane r Natl City
" Loraine h6463 Quillan
" Louis A (Elsie) h4317 38th
" Louise O emp Vegetarian Cafeteria r4327 Maryland
" Luther (Elnora R) ydmn S H Smith h1728 Vesta
" M L (Dorothy) USN h821 Univ av
" Mabel Mrs h4609 Adair

CAMPBELL MACHINE COMPANY (David C and George E Campbell) Marine and Stationary Diesel Engines, Marine Railway Service, Marine Repairs, Foot of 8th Av, Tels Main 2455 and Franklin 7448

" Malcolm S (Dorothy L) USA h4324 33d
" Margt G slswn SR&Co r4256 Cherokee av
" Margt M Mrs clk Child Care Inf Office r3681 Ray
" Marion D h1104 Midison av
" Martha A Mrs r1534 Thomas av
" Mary r3692 Mississippi
" Mary r314 Rosecrans
" Mary A Mrs slswn Saul Chenkin h1955½ 5th
" Mary E (wid C C) h2232 Island av
" Mary E (wid J F) h rear 3641 Marlborough av
" Mary L h3401 32d
" Mary N typist USN h2923 Newton av
" Mary W emp USN r314 Rosecrans
" Mattie M ofc sec R F Bleifuss Co r1020 Robinson av
" Maynard E (Avis E) mech h2848 G
" Melba Mrs r1224 B
" Mildred A clk Co Assessor r3367½ 30th
" Mildred F (wid I J) h2746 C
" Murl M (Margy M) mech h4512 Imperial av
" Nellie Mrs h419 Beech
" Nellie E (wid Benj) h2872 Fir
" Nellie M clk UTI&TCo r3784 1st av
" Niel J (Anna C) carp h4065 36th
" O M USN r2130 1st av
" Olebig Mrs r4346 Del Monte av
" Olive tchr Pub Sch h1134 Garnet
" Oliver J (Lydia A) whsmn U-TPCo h2882 Spruce
" Ord (Alice) aircrftwkr SACo h2923 Newton av
" Oscar K h1740 29th
" Paul (Ella) h3975½ Louisiana
" Paul H (Mary E) clo clnr 2179 Bacon h4870 Muir av
" Paul W (Helen L) h4562 51st
" Printing Co (C W Campbell John Cook) 4252 Euclid av
" Rachel H sten CWD r4733 Marlborough dr
" Ralph A emp City Water Dept r La Jolla
" Ralph W (Julia V) plmbr h2569 Sumac dr
" Ray defwkr h2776 National av
" Raymond R h3125 Pickens
" Rial USN r856 20th
" Richd r1877 Moore
" Robt (Mildred) USN h rear 3362 29th
" Robt A (Rose M) h4748 Jean dr
" Robt M h3258 Duke
" Rose R Mrs h240 27th
" Rosetta (wid C C) r1528 J
" Ross M USN r4277 Trias
" Roy (M Rosalie) inspr CVAC h1029 S 28th

CAMPBELL ROY B (Callie M) Genl Mgr Campbell Chevrolet Co, h3311 Xenophon, Tel Bayview 3341

" Ruby Mrs aircrftwkr CVAC r521 A rm 201
" Ruth waiter U S Grant Hotel r421 E
" Ruth Mrs mimeo opr Sara E Smith Organization r917 10th av
" Ruth A slswn Walker's r1085 Meade av
" Ruth H dep Co Clerk h220 Juniper
" Ruth R waiter Manning's Inc r4270 34th
" Ruth S Mrs aircrftwkr RACo h4270 34th
" Shirley P marker BL&DCo r4475 32d
" Sidney S mgr Sou Cal Tel Co r La Mesa
" Stanley D r4204 Wightman
" T C (Sadie) r127 29th
" Thaddeus W (Willie C) USN h2442 Paunack
" Thelma clk r3258 4th av
" Therese Mrs r470 20th
" Thos (Susan) clk Piggly Wiggly h1026 Essex

MILLER FOSTER AND STEPHENS
REAL ESTATE
General
Insurance
Life
Fire
Automobile
Income Tax
Service
526 National Ave
National City
Tel. Greeley 7-5030

CLEANITORIUM
Cleaners and Dyers Since 1910
569 16th Cor. Market Phone Franklin 1353

Franklin 1850
COLUMBIA CLOTHIERS
Home of Hart Schaffner & Marx Clothes
BROADWAY AT FOURTH (U. S. GRANT HOTEL BUILDING)

CAMPBELL
" Thos E (Gladys) acct CVAC h3549 Promontory
" Thos M USMC r3549 Promontory
" Viola A r3105 5th av
" Violetta Mrs h4509 Del Monte av
" Virgil bartndr h144 19th
" Virgil F (Josephine) h4617 Georgia
" Virginia B compt opr SDERy r4033 Kansas
" Virginia R teller BofA r1026 Essex
" Warren Mrs h236 26th
" Warren F h6822 Janney ct
" Willard L USN r821 Univ av
" Wm A (Martha) h516 Dewey
" Wm E (Flora) aircrftwkr CVAC r1831 Front
" Wm H clk Safeway r Chula Vista
" Wm H (Shirley A) USA r3641 1st av
" Zebe C (Anna) h4537 Brighton av
" Zephine lab r1673 Logan av

Campbell-Shields Eliz B (wid A B) h1819 Lyndon rd

Campdoras Francis P (Arlene) slsmn Crane Co h2661 Jonquil dr
" Grace h533 21st

Camper Jos USN h4547 Wilson av
" Philip T clk SFRy r322 G

Campfield Lloyd C (Maurine) aircrftwkr RACo h4260 43d
" Wm G (Edna M) USN r1466 Ebers

Campion Earl E (Carol A) USN h4619 Hamilton
" Normal G (Jane) h4067 37th

Campobasso Michl (Grace) cook NAS h2437 L

Campola Philip h623 13th

Campomanis Mino cook h740 15th

Camporini Enea A (Olive) drftsmn h1367 Oliver
" John J (Jean) h5068 Everts

Campos Adeline F aircrftwkr CVAC r1122 Sigsbee
" Andw J (Gloria) gro 2670 Newton av
" Benj (Jesus) lngshrmn h2150 India
" Juan R (Manuela) lab Gas Co h1122 Sigsbee
" Juanita Mrs r1855 Newton av
" Rachel slswn h1042 Beardsley

Campoy Oscar O emp AFCo r317 Hill

Campser Arch A (Sonia E) USN h4547 Wilson

Campugna Ernest aircrftwkr CVAC r3020 India

Camren Erma Mrs asst div formn SDERy r4633 Georgia
" Louie B r4571 Florida
" Ollie R emp G L Hawkins r1341 C
" Rollie L (Louise) h4571 Florida
" Rollie L jr opr SDERy r4571 Florida
" Rollie N r2957 K

Camron Neizer USN r2957 K

Camus Alberta R with The Marston Co r3778 Highland av
" Chester F (Clara C) USN h4074 Florida
" Fred U (Mary A) h3778 Highland av

Camusi Louis clk USN r936 State

CANADA DRY GINGER ALE INC, J E Simons Supvr, 1366 India, Tel Franklin 2265

" Nadine h3609 Fordham ct
" Vivian emp NAS r2836 Imperial av

Canaday Ella E tel opr SCTCo r1402 7th av
" Paul F h2920 Sherwood dr

Canadian Legion Post 5 1041 11th av

Canady Walter R (May) aircrftwkr CVAC h4635 Newport av

Canale Jesse C (Myra B) police SDPD h3445 Columbia
" Myra B Mrs dep collr US Customs r3445 Columbia

Canales Andres (Olive) h2432 De Frees
" Felicitas T lndywkr PL&DC r2036 Hancock
" Isabel r1747 Kearney av

Canaris Geo (Irene) h1871 Kearney av
" Geo jr USA r1871 Kearney av
" Jas A r1871 Kearney av

Canatsey Chas M (Patricia) USN h631 Sutter

Canavan Ernest M h2856 Nye
" Evaline G Mrs (Eclipse Natural Foods) r3168 C
" Geo I h2063 Burton
" Jos H (Eleanor) (Eclipse Natural Foods) h 3168 C
" Lucile L Mrs clk Co Probation Ofcr r4544 35th

BLACK'S JEWELERS
GIFTS FOR EVERY OCCASION
JEWELRY — DIAMONDS —
COSTUME JEWELRY
24-HOUR SERVICE ON ENGRAVING AND MONOGRAMMING
321 C Street Tel. Franklin 3674

CANAVAN
" Wilfred (Lucile L) aircrftwkr SACo h4544 35th
" Wm J (Eclipse Natural Foods) r3168 C

Cancelan Josephine tel opr SCTCo r2822 Buell

Cancelosi Jos h2822 Buell

Canchola Adeline clo prsr Base Tailors r2129 National av

Cancio Paula Mrs r2725 Marcey av

Candage H Geo (Margt) mgr Submarine Signal Co h337 26th

Cane Esther Mrs h1312 12th av
" Wm D (Rose E) women's clo 1169 6th av h525 Spruce

Canedo Jos G (Paul) cook U S Grant Hotel h 2427 L
" Jos M (Connie) aircrftwkr CVAC h2935 A
" Louis J USA r2427 L
" Manuel steward U S Grant Hotel h803 Sigsbee

Canelas Andw USN r1747 Kearney av
" Isabel aircrftwkr CVAC r1747 Kearney av

Canell Elmer J mate SDERy r Coronado

Canepa Andrea (Celeste) fishermn h1970 Irving
" Andrea J USA r1970 Irving av
" Antonio r2544 India
" Benj r2544 State
" Dora aircrftwkr CVAC r2118 Columbia
" Ernest G (Mary) cnrywkr h2544 State
" Flora J clk CVAC r1970 Irving av
" Fred (Mary Z) fishermn h2304 India
" Giovanni h1673 Kettner blvd
" Jack USN r2118 Columbia
" John (Antoinette) fishermn h2544 India
" John USN r1673 Kettner blvd
" Jos R (Rene) aircrftwkr CVAC h2306 Chalcedony
" Lawrence D (Gladys) boat opr h4915 Kensington dr
" Lorenzo (Angela) fishermn h2118 Columbia
" Mary aircrftwkr CVAC h520 Dewey
" Paris (Barbara M) fishermn h2966 India
" Steve USN r2118 Columbia

Canfield Alf F USN r3015 Newton av
" Anna lndywkr BL&DC r4235 Boundary
" Everett G h3686 Frontier
" Howard aircrftwkr CVAC r1658 Front
" Leonard C (Elsa) h3761 Arnold av
" May R Mrs h3672 Florida
" Maynard F (Bertha) chauf YCCo h2183 Froude
" Merrit C (Esther) USA h5128 Muir av
" Paul M (Grace B) mech h5031 Marlborough dr
" Richd D USA r5031 Marlborough dr
" Thos M (Anna B) h4235 Boundary
" Wm R (Alice M) drugs 3603 4th av h3544 do

Canham Helen M Mrs prsr Genl Clng Co r2984 National av

Canine Leo R (Lenore) slsmn W P Fuller & Co h3115 McKinley

Cann Kenneth N (Mildred) aircrftwkr CVAC h 3763 Marlborough av
" Martha R r4359 43d
" Wm A plmbr h4359 43d

Cannady Louise Mrs smstrs Louis Mogy r735 Yarmouth ct
" Wm W (Topse) USA h735 Yarmouth ct

Cannan Mildred E Mrs h3220 Whittier

Cannegieter Eliz H Mrs h4342 Mississippi

" Verl F (Atha) slsmn Ed Streicher & Sons Co h4419 Alabama

Cannell H B h1801 W Drescher

C. A. GRAY
DISTRIBUTOR
DODGE BROTHERS MOTOR CARS AND TRUCKS
PLYMOUTH MOTOR CARS
Complete Service
501 West Broadway
PHONE FRANKLIN 3101

C Street at 7th
Hamilton's
HOUSE OF FINE FOODS
SAN DIEGO, CALIFORNIA
Franklin 6161

CHARLES C. OTIS
TRANSLATORS -- SHORTHAND REPORTER -- INTERPRETERS
SPANISH-AMERICAN MATTERS HANDLED • BIRTH and CITIZENSHIP ESTABLISHED and RECORDED • NOTARY PUBLIC
931 BANK OF AMERICA BLDG. Tel. Franklin 1727

AUTHORIZED FORD—MERCURY—LINCOLN DEALER

BAY SHORE MOTORS

India at B, SAN DIEGO — Also in LA JOLLA Main 5051

"FLASH" Pasteurized MILK and all other Dairy Products

"POLAR" FROZEN FOODS

MOUNTAIN MEADOW Dairy Products 4600 Sixth Ave. J-3171

VERNER E. HAWKINS
REALTORS - INSURORS
LOANS
122 National Ave. Greeley 7-4801
NATIONAL CITY

CANNERY WORKERS AND FISHERMEN'S UNION, Lester W Balinger Sec-Treas, 210 Broadway Building, 1017 1st Av, Tel Main 5679
Canning Myrtle J Mrs tel opr SCTCo h2221 Polk
" Sadie Y Mrs h2605 C
" Wm H (Augusta) appraiser Co Assessor h3952 9th av
Cannon Anthon S h6851 Rico ct
" Bertha E clo prsr h941 11th av
" Betty W slswn Walker's r2639 5th av
" Cath (wid L S) r4497 Rolando blvd
" Eliz W slswn Walker's r4262 Swift av
" Elsie B Mrs r3025 Reynard way
" Emma B (wid Willis) h3924 Albatross
" Fred D (Bertha) USCG h3227 32d
" Geo J (Lila G) USN h2401 Spencer rd
" Geo O (Viola) h3948 National av
" Geo P emp Gas Co r2850 Beech
" Grace Mrs slswn V O Wahrenbrock r366 22d
" Harry C (Nora K) USMC r3229½ Bramson pl
" Harry N (Mary) h2844 B
" Henry (Hester) clo clnr 2751 Imperial av h2735 do
" Henry H (Virginia) formn CVAC h3536 Jewell
" Jack bartndr r1135 11th av
" Jas A sec San Diego Gas & Electric Co r El Cajon
" John (Viola V) USN r4731 Cherokee av
" John R (Ethel) USN h1410 C
" Jos driver STL r Natl City
" Jos M emp AFCo r Natl City
" Josiah R electn CEW h4497 Rolando blvd
" Karl C r1727 Essex
" Leonard M (Aimee R) USCG h3033 Elliott
" Lewis L (Bertha J) h4120 Univ av
" Martha J (wid Thos) smstrs h2021 Earl
" Minor (Julia) lab h537 13th
" Oliver W (Grace E) city serv mgr The Hoover Co h366 22d
" Richd L (Florence) aircrftwkr CVAC h1260 Devonshire av
" Roberta Mrs r1721 4th av
" Sherman L Rev (Elma O) pastor Church of Christ h2530 El Cajon blvd
" Wm E (Sylvia) USMC r615 8th av
Cano Chas r2946 Boston av
" Emily M r1809 Newton av
" Frank P (Natalie) driver h40 24th
" Jos (Lupe) fishermn h1047 Hendricks av
" Lupe lndvwkr G A Glavas r1047 Hendricks av
" Rose r1809 Newton av
Cano de Los Rios F A hod carrier h2246 Imperial av
Canon Chas (Roxana) USA h4168 Udal
Canonigo Paul USN r1453 F
Canoy Cecil M (Eleanor) aircrftwkr CVAC h3568 Poe
Cansino Stella O h3312 Wallace
Canta Court (Mrs D L Canta) 2473 J
" D Lois Mrs (Canta Court) h2473 J
Canteen Service W L Slaughter mgr vending machines 1965 Abbott
Cantemares Christ cook r121 G
Cantin Edw J agt PICo r2921 Hawthorn
Cantlin Erroll J (Sophie R) USN h4454 Illinois
" John J used cars 1470 Bway r912 24th
" Margt E (wid J P) h912 24th
" Sophie R lndywkr Blue Bird Lndy r4454 Illinois
" Wm J chauf Tanner Motor Livery r105 West F
Canton Bettie E tel opr W P Fuller & Co h2183a Irving av
" Carrie R Mrs r4356 El Cajon blvd
" H P Mrs slswn r1629 Union
Cantoni Alf J (Helen) USN phys 3911 5th av R209 h2354 Plum
Cantor Abr tiremn Cantor Bros h3585 32d
CANTOR BROS (Edw D and Lawrence Cantor) San Diego's Largest Recappers, Distributors Gillette and Hood Tires and Tubes and National Batteries, Auto and Home Supplies and Electrical Appliances, 1035 Market, Tel Franklin 3165
" Edith slswn Kay Jwlry Co r3585 32d
" Edw D (Ann G) (Cantor Bros) h4320 Alder dr
" Lawrence (Ellen) (Cantor Bros) h4633 48th
" Lillian R (wid E C) clk h4236 Copeland pl
Cantos Earl J USA r4445 Swift av
" Robt M (Joyce V) USCG r4445 Swift av
" Theo J (Hilda M) fishermn h4445 Swift av
Cantot Eug C (Cath T) fishermn h2155 State
Cantrall Evelyn M Mrs opr SDERy r4150 48th
" Harry h4140 48th
" Jerry H (Evelyn M) opr SDERy h4150 48th
" Jerry H jr USA r4150 48th
Cantrell Elias H oiler Star & Crescent Boat Co
" Ernest aircrftwkr CVAC r2455 Columbia
" Ethel M Mrs r4175 Fairmount av
" Frances slswn MW&Co r745 25th
" Franklin L (Ardina) aircrftwkr CVAC h2285 Poinsettia dr
" Hazel F Mrs nurse F H Awes h4256 39th
" Jacqueline r3963 Franklin av
" Jas N (Felicia) driver Frye & Smith h829 11th
" Margt F h3859 Leland
" Mary J slswn Walker's r1944 Union
" Ola E fur fnshr Huneck's r4124 Cleveland av
" Paul D (Marian) with US Customs h3812 Leland
" Perry G h2965 Ulric
" Roland USN r745 25th
" T R h1022 Rosecrans
" Vera r745 25th
" Willa C clk r3445 C
" Wm E (Hazel) barber L B Mounts h3963 Franklin av
" Wm E jr USMM r3963 Franklin av
Cantrill Boyd E (Josephine) USN h2424 Imperial av
" Clyde aircrftwkr CVAC r4108 Park blvd
Cantu C r5124 Saratoga av
" Eutimio H (Adela C) mgr Dorman's h3621 3d
" Mary J Mrs clk J N Doria r2604 Bancroft
" Steph F aircrftwkr CVAC h5124 Saratoga av
Cantwell C Cornelius Rev (Bessie M) h2341 2d
" Elzie H (Lynnie) aircrftwkr CVAC h1461 49th
" Lynnie Mrs clk Fred Elser r1461 49th
" Richd A jr (Mary) USN h3368 Columbia
Canty Jos P (Reta F) USMM h1708 Chatsworth blvd
" Lee E driver r1995 Newton av
" Lee E jr (Della) lab h1995 Newton av
" Wm (Mae) USN h3345 Dells dr
Canu Sebastiano pntr NPWD r1142 Union
Capach Francis M (Myrtle) h4423 New Jersey
" Wm M (Bessie B) h4643 North av
Capadalis Nicholas (Helen) USN r1503 28th
Capallaro Elsie Mrs h rear 3050 Island av
Capassa John F (Betty) USN h4492 Arizona

MORGAN'S CAFETERIA
Since 1911
"MEET WHERE YOU EAT"
"EAT WHERE YOU MEET"
1047-1049 6th Ave. Franklin 5463

Wesley Hall & Co.
Investment Securities
Municipal Bonds
Corporation Bonds
Bank Stocks
Insurance Stocks
Investment Trusts
Local Issues
Bought — Sold — Quoted
401 First National Building
Tel. Franklin 2166

CREDIT BUREAU OF SAN DIEGO, Inc.
SELECT YOUR COLLECTION REPRESENTATIVE AS CAREFULLY AS YOU DO YOUR BANK — BOTH HANDLE YOUR MONEY
510 U. S. National Bank Bldg. 1023 2nd Ave. Franklin 7135

J. S. SCHIRM CO.
BUILDING MATERIALS
268 FOURTH AVE. TEL. MAIN 4181

Capatanos Andw P r3586 Central av
" Evangeline Mrs h3586 Central av
" Gus cook r136 F
" Peter (Agnes) restrwkr h3031 National av
" Stamata clk r2825 K
" Stella with The Marston Co r2825 K
" Theodora r2825 K
" Theo G (Stavrula) restr 718 5th av h2825 K
Cape Elleen G slswn Chandler's Shoe Store r 3412 28th
Capel Jas jan UTI&TCo r Natl City
" M J Mrs h1442 Lincoln av
Capell Wm (Charlotte) CS pract 625 Bway R311 h3785 Texas
Capello Luigi (Iola) aircrftwkr Rohr A Corp h3153 J
Capelo Clyde B (Faye E) bkpr S G Marinos h 4501 Maryland
Capen Etta h3905 Greenwood
" Jas J h712 Stork
Caperole Vincent B (Stella) h3658 Ocean View blvd
Capers Ona h7223 Wellington
Caperton Virginia V Mrs sten h2269 4th av
Capes Walter (Clara) USN h2674 J
Capinha Mary (wid J M) r2922 Addison
Capital Automotive Service (R J Diehl Robt Whetstine) 930 W Washn
CAPITAL INCOMES CORP, Grable Co Representatives, 4801 El Cajon Blvd, Tel Talbot 2727
" Liquor Store (A P Johnson Mrs Theresa Cruise) 3817 5th av
Capitan John USMC r754 22d
CAPITOL ELECTRIC CO, J S Bullied Proprietor, Oscar C Lundberg Supt, Electrical Contractors and Engineers, 3832 5th Av, Tel Jackson 3168
Caplan Aaron USN h2651 Logan av
Caple Carver E (Jewel J) acct h4687 Hilltop dr
" Della W Mrs r3126 Logan av
" John T (Grace K) mach SR&Co h3776 Jewell
Caporale Arth B (Anna M) wldr Gas Co h4251 Cartagena dr
" Jennie M (wid Jas) h445 32d
" Vincent B (Stella M) gro 3655 Ocean View blvd
Caporaletti Giocondo (Felicina) gdnr h3750 38th
" Rena K r3750 38th
Capp Ralph W (Eliz) emp Davies Motors h923 Univ av
" Stanley A (Theresa) USN h1435 1st av
" Wilfred wtchmn Walker's r Chula Vista
" Wm H (Margt) mech h918 Robinson av
Cappallo Frank J (Lillian) cook Bright Spot Cafe h1709 Fern
Cappel Eliz J Mrs h3394 30th
" Geo watch repr Louis Jacobson & Son r4526 F
Cappello Jay groundmn Gas Co r La Mesa
Capper R N (Betty) USN h3884 Haines
Capps Edw L aud SBE r4381 Park blvd
" Harry O (Grace) clk CVAC h2012 Madison av
" Jas A (Kath C) USN h4215 Chamoune av
" Julia E r4381 Park blvd
CAPPS MARGUERITE R, Custom House Broker, 772 State, Tel Main 0430, h4544 Iowa
" Omer W (May H) mtlsmth h3621 Central av
" Paul J (Iva E) aircrftwkr CVAC h4657 E Mountain View dr
" Robt E r704 S 44th
" Ubah M clk Pub Sch h4381 Park blvd
" Verna h6538 Newcomb
" Vivian I Mrs supvr SCTCo h3865 4th av
" Willard F (Margt) pntr A W Harper h4365 New Jersey
" Wm E jr USA r3865 4th av
Capra Anthony r429 Juniper
" Anthony h942 24th
" Cath clk r429 Juniper
" Frank (Eliz A) USN r720 S 44th
" Leo (Rose) h429 Juniper
" Kay M clk Alfred Hart Distilleries r429 Juniper
Caprio Mary E h2315 Langmuir
Capstaff Barrie r5151 Roxbury rd
Capucille Albt R (Ambia C) USMC h4631 Larkspur

Pitts
THE TRUNK MAN
LEATHER GOODS — GIFTS
1249 5th Ave. Tel. F-3470

Capuccini Angelo J h3874 Hicock
Caputo Clara B h3868 Hicock
Car House Cafe (W S Richards Mrs R A Erb) restr 1945 Adams av
Caraballo Frank (Mary) h3457 Dells dr
Caraccio Albt R (Francis) electn h4448 49th
Caragher Minnie Mrs r4155 Hamilton
Caraker Kenneth L sten SDERy r3737 Utah
Caramagna Anthony (Anna) fishermn h2285 National av
" Jos J (Wanda B) fishermn h3663 Beta
" Mary A r2285 National av
" Rosina M sten r2285 National av
" Vincent A USN r2285 National av
Caravantes Frank E (Lucy) mach h2426 Island
" Simon (Rosa) seamn Star & Crescent Boat Co h2445 Island av
" Simon J (Sophie) driver h21 20th
Caraveau Irene L r4411 32d
" Loren E (Irene) h4411 32d
Caravehed A L USN r1532 India
Caraves Jennie T h2002 Market
Caraway C A slsmn r2406 Island av
" Lajoyce F aircrftwkr CVAC r4047 34th
" Martha J Mrs clk State Div Lab Statistics r4344 Montalvo
" Medadell aircrftwkr CVAC r4047 34th
" Robt B (Martha) fishermn h4344 Montalvo
Carberry H J Mrs h3544 Boundary
" Mildred J aircrftwkr Rohr A Corp r3544 Boundary
Carbine A G (Phyllis) USN h3925½ Ibis
Carbis H Jack (Julia) pub relations ofcr UTI&TCo h818 Jamaica ct
Carbjal Frank jan U S Grant Hotel
Carbonic Gas Co H L Dillingham mgr 1605 5th av
Carbonniere Frank slsmn SR&Co r1161 5th av
Carcano Alice (wid Baptiste) h1527 S 42d
" Andw A (Olive H) nurserymn h1521 S 42d
Card Arnold T USN r3520 Z
" C I (Cleo) USN h2354 1st av
" Crystal Mrs h4865 Saratoga av
" Ellsworth (Lois) h3668 Louisiana
" Ellsworth R car reprs SDERy r3619 Louisiana
" Elton B h2946 Sherwood dr
" Harold A (Gertrude E) bartndr Tony's Four Twenty-one Club h3619 Louisiana
" Horace W (Leona L) USMC h2957 Locust
" Howard T (Maura T) mechl eng h3520 Z
" Lois M r3520 Z
" Louise tel opr SCTCo r2946 Sherwood dr
" Robt H (Irene D) r420 Juniper
" Wm L (Ida) h2780 E
Cardani Eug (Irene) USN h2622 India
" Jas E USA r2622 India
Cardell John C (Mary) USN h3557 41st
Carden Wm A (Mary) USN h4146 Louisiana
Cardenas Jas pipeftr r2256 L
" Julian (Tillie) aircrftwkr CVAC r3540 42d
" Ramona r1951 Harrison av
" Robt L jr (Celia) USA h442 Date
" Romano mech RACo h rear 2475 Imperial av
Cardenez Jake (Genevieve) r1836 Grand av
" Valentino (Isabelle) gdnr h1836 Grand av
Carder J E h1040 Wilbur av
Cardin Lydia O Mrs h3075 Boston av
Cardinal Lawrence aircrftwkr RACo r2834 6th av
" Polly Mrs aircrftwkr CVAC h2344 State
Cardinale Mario F (Maria) clk SDC-OPA h3341 28th

San Diego's Dependable Jewelers and Silversmiths
Since 1896
THE ERNSTING CO.
1043 SIXTH AVENUE
Phone Franklin 3903

53 DEPARTMENTS phone Fr. 5176
Whitney's DEPARTMENT STORE
Broadway 5th • 6th & E

FINTZELBERG & STEINMETZ
— ESTABLISHED 1886 —
Real Estate - Insurance - Loans - Property Management
1346 5th Avenue (Our New Address) Franklin 6236

HILL AND COMPANY
ACCOUNTANTS AND AUDITORS

304 Fifth Avenue Bldg. 521 B St. Telephone Main 0488

KLICKA LUMBER COMPANY

LUMBER AND BUILDING MATERIAL

30th and University

TELEPHONE Jackson 5171

I. V. Auiler, Sr.

Licensed Real Estate Broker

COMPLETE REAL ESTATE SERVICE

Service Experience Responsibility REALTOR Member San Diego Realty Board

Main Office
2444 University Ave.

Mission Hills
705 W. Washington St.

Cardiner Olive A clk r4105 Illinois
Cardinet Albt D (Esther L) (Cardinet & Pollock) nursery 1607 Univ av
Cardini Nero granite ctr Sou Cal Granite Co r7 24th
Cardo Chester E h6736 Kelly
" G V (Esther) toolmkr SACo h1926 3d av
Cardon Emanuel D (Ruth) sta atdt Union Serv Sta h4343 49th
" Ruth E Mrs sta atdt Union Serv Co r4343 49th
Cardosa John G (Minnie) fishermn h3145 Carleton
Cardox Western Inc Walter Oliver mgr 312 11th
Cardoza Doris r1046 Evergreen
" Ermilando D (Louise) h2725 Azalea dr
" Manuel (Mamie) fishermn h1046 Evergreen
" Manuel G (Clara) fishermn h3136 Dickens
" Manuel G (Isabel) fishermn h390 Rosecrans
" Theresa Mrs cnrywkr r3136 Byron
Cardwell Chas W USA r4138 Swift av
" F Kenneth (Eloise) (Casa De Pico Motor Hotel) (El Pico Dining Room) h2754 Calhoun
" Harry E (Kath) supvr Supt of Schs h4138 Swift av
" Jas H (Nora) (Cardwell's Motor Court) h2330 La Jolla av
" John D clk Gill & Maupin r312 Brookes av
" Norman J h2946 Ulric
" Raymond aircrftwkr CVAC h236 Kalmia
CARDWELL'S MOTOR COURT (J H Cardwell) 2330 La Jolla Av, Old San Diego, Zone 10, Tel Woodcrest 9349, PO Box 178
Carel Arnold B (Jessie M) mech Green & Green h4494 40th
Carender Russell L (Jennie) opr SDERy h454 20th
Carens Whitelaw (Mae T) mach NAS h4355 Hermosa way
Carero John J (Elsa E) USN h4749 Norma dr
Cares Ogden V h2177 Westinghouse
Carew Milton r3506 Wawona dr
Carey Albt E (Anna F) whol prod 403 6th av h3854 Trias
" Alice V librn SD Pub Library r La Jolla
" Betty Mrs nurse r621 Robinson av
" Chas (Jane) aircrftwkr CVAC h5604 Lauretta
" Chas W jan Maning's Inc r813 5th av
" Charlotte Mrs h1325 Loring
" Edna L Mrs clk BDCo r3677 Georgia
" Frank I h3415 Grinnell
" Frank I (Mildred M) carp h3648 Menlo av
" Geo T clk Jerry's Liquor Store r Castle av
" H C (Hazel) USN h3751½ 4th av
" Harry F (Edna L) slsmn J R Townsend Co h3677 Georgia
" Harry J (Maybelle) ins agt h3955 1st av
" Howard H (Ermina) fishermn h2523 Jefferson
" John L wldr NIW r812 W Laurel
" John R (Mary E) mech NAS h3312 Sunnyvale dr
" Jos emp NAS r124 W Ash
" Josephine sten Marine Products Co r926 27th
" Josephine L h3369 32d
" Leotha cash Saul Chenkin r2822 Gregory
" Marian L Mrs tchr Pub Sch r La Mesa
" Raymond L installer SCTCo r744 11th av
" Robt r3369 32d
" Robt E r5604 Lauretta
" Robt J USMM r4194 Adams av
" Robt W agt Natl Life & Acc Ins Co r Palm City
CAREY
" Sara R (wid W W) h4265 Ingleside
" Thos A (Helen G) h3258 McCandless blvd
" W Arth (Inez) mgr University Motors h4735 Lenore dr
" Walter L (Elsie) USN h4395 Highland av
" Wm h6520 Kelly
" Wm E emp El Cortez Hotel
Cargile Albt M (Mildred) USN h215 26th
Cargill John P barmn Pickwick Hotel r140 Bway
Cargin Jane L h3441 Wallace
Cargle Donald (Emma) USN r1119 28th
" Emma J clk Safeway r1119 28th
Caricato Michl (Dorothy) aircrftwkr CVAC h 1725 Union
Caricchio Andw formn Sun Harbor Pkg Co h 2925 Boston av
Carle John W (Pearl) USN r842 27th
Carillo Frank driver r2114 National av
" S G car repr SDERy r1868 Julian
" Saml fishermn r1468 India
Cariola Jos N (Louise B) eng CVAC h3627 Voltaire
Caris J K USN r1115 8th av
Carithers Florence Mrs h2214 Bway
" Jas R nite mgr Hotel Sandford r1323 5th av
Carity Olina (wid Jos) h4077 3d av
Carkin Hattie Mrs h4258 34th
" Wm F printer h4060 Kansas
Carkoski Jos J h1362 Linde
Carl Cecil L (Opal M) USA h3520 Main
" Donald D (Aletha) antiques 1967 Abbott h4722 Bermuda av
" Jas W (Annie M) USN h3730 Tennyson
" Jean Mrs r425 Penn av
" John A (Mildred) USN h4606 71st
" Mary A (wid E A) h3102 6th av
" Otto L (Hattie H) clk PO h2650 Bway
" Phyllis A bkpr FNT&S Bank r3001 30th
" Roy H (Ruth M) glazier SDG&PCo h3041 Heather
" Ruth M agt PICo r3041 Heather
" Wm E (Pauline) eng h3609 Yosemite
Carlberg A Margt sten Co Supt of Schs r3553 Landis
" Nels Y (Martha V) mech h3553 Landis
Carle Leslie h2048 3d av
Carlen Geo aircrftwkr CVAC r2221 Front
Carleton Clarice F h3361 Wallace
" Geo A (Margt) USCG h3547 44th
" Hotel (H T Jenkins) 804 3d av
" Julia C Mrs h4345 Ohio
" Van L (Cordoza) lab NPWD h2635 Boston av
Carlettini Ida A h2909 Barnard
Carlew Alta M aircrftwkr CVAC r1471 Columbia
Carley Elinor h3962 Hicock
" Eliz Mrs h823 Sunset ct
Carlile Birtie indywkr Pullman Lndy r4045 Normal
" Dorothy M Mrs interviewer Walker's r4672 E Mountain View dr
" Leo K (Dorothy M) USMC h4672 E Mountain View dr
" Morton N (Mary) phys h729 Verona ct
" Thos B (Margt S) aircrftwkr Rohr A Corp h3154 1st av
Carlin Alma B Mrs techn Co Hosp r536 Jewell dr
" Harry I (Virginia L) carrier PO h3429 41st
" Howard R (Ruth A) pntr h4780 Auburn dr
" Jack M (Donna) aircrftwkr CVAC h5189 Foothill blvd
" Jas M (Alma B) h536 Jewell dr
" Ray (Marjory) USMC r1470 San Diego av
" Raymond E (Rose D) plstr h245 44th
" Walter H (Ruth) aircrftwkr Rohr A Corp h3809 Meade av
" Wm J (Barbara) USMC h1941 Abbott
Carline Archie (Edith B) aircrftwkr CVAC h 4305 Euclid av
Carling Harry F r2455 Front
Carlino Carrie aircrftwkr CVAC r4538 Norwood
" Josephine electn RACo r4538 Norwood
" Josephine (wid Saml) cnrywkr h4538 Norwood
" Norma C Mrs with The Marston Co r4538 Norwood

PIONEER TYPESETTING COMPANY

LINOTYPE MONOTYPE

COMPOSITION

859 Second Av.

BOLDRICK'S FINE SHOES

SIXTH AND "C" STREETS TEL. FRANKLIN 7196

CITY CHEVROLET CO.

Truck Repairs and All Types of Passenger Car Service

GUARANTEED HIGH QUALITY USED CARS

UNION, Cor. C SAN DIEGO Tel. Franklin 6641

CARLINO
" Philip (Norma) USA r4538 Norwood
" Victor S (Genevieve M) aircrftwkr SACo r4481 60th
Carlish Ray USN h1664 2d av
Carlisle Archie B (Evelyn) USA r4638 60th
" Carl J (Yvonne) USN r4824 Castle av
" Charlsie M Mrs slswn Boldrick's Fine Shoes r1664 2d av
" Dorthea M Mrs waiter Mrs D M Patrick r1262 1st av
" Emmett B USN r4045 Normal
" Eva E r1948 C
" Herbt L (Myrtle L) aircrftwkr CACorp h4567 Boundary
" Herman L jr (Elva M) USN r2041 Bacon
" Jas W (Mary) USN r3370 Kettner blvd
" Jean H Mrs tchr Pub Sch r3562 Pershing av
" Joel U h1725 Kearney av
" John R (Alice M) carp SDH h4486 Arizona
" John R jr USA r4486 Arizona
" Robt F (Dorothy) USN h1531 Union
" Robt H (Marie) USN h3035 Nile
" Robt J (Leona) equip supt State Div Highways h4621 Euclid av
" Shelton W (Thelma S) USN h4286 Cass
" Wm S h4783 Long Branch av
" Wm T (Ruth) USN h2041 Bacon
" Yvonne clk Hamiltons Ltd r4012 Redwood
Carlock Julia (wid Lewis) r3111 K
" Vernon H (Alice) lab NPWD h2204 Franklin
Carlos Francisco fishermn r1819 Columbia
" Jose (Maria M) fishermn h1819 Columbia
" Maria M cnrywkr r1819 Columbia
" Salvador (Marie B) fishermn h3046 Fenelon
" Salvador jr (Mary) USN r3046 Fenelon
Carlson Agnes (wid C F) r4353 Highland av
" Alex A (Dorothy) USN h3249 Ohio
" Alex L (Selma) h1331 4th av
" Allan R (Ethel M) USN h3968 Louisiana
" Alta Mrs beauty opr H W Snyder r1620 7th
" Alvin A (Barbara) USN h2345 Union
" Arlen USN r2426 Bway
" Arvid N (Theodora J) joiner h5635 Adelaide
" Atha Mrs r1451 State
" Beatrice sten r3865 Winona av
" Benj C pntr NPWD h4183 40th
" Bert A (Mae) electn h1425 C
" Bertil A (Emma G) h4562 Kensington dr
" Betty L student KELSEY-JENNEY COLLEGE r1331 4th av
" Beulah R slswn h1036 Lincoln av
" Bjarne (Irene) aircrftwkr CVAC h4517 Orange
" C Alf (Alma H) watchmn h543 11th av
" C Geo servmn R B Lee r Coronado
" Calvin A h6340 Newcomb
" Carl h3270 Fordham
" Carl A wtchmn CMCo r543 11th av
" Carl A (Eva) h3769 47th
" Carl E (Christina) h4672 Kansas
" Carl E (Helen) USN h2528 A
" Carl J emp NAS r749 Stork
" Carl A (Luella) aircrftwkr RACo h3972 5th av
" Chas A h1743 3d av
" Clara (Mona F) aircrftwkr CVAC h3210 Chamoune av
" Clyde A (Conrad (Anna) carp h4518 39th
" Dagney M Mrs cook US Naval Hosp h3567 Arnold av
" Donald J (Mary) USN h2722 Strand way
" David B (Mary) tailor h4108 30th
" Deane distr U-TPCo r1331 4th av

E. A. WOOD

PLUMBING

HEATING CONTRACTOR

REPAIR WORK A SPECIALTY

4136 Park Blvd. Jackson 6660

BRADLEY-WOOLMAN MORTUARY

SINCE 1905

Two Beautiful Chapels to Serve You

Sixth and Cedar Franklin 7428

CARLSON
" Dolores B r1845 Frankfort
" Donald E (Claire L) USN h4234½ Adams av
" Donald M USA r1331 4th av
" Doris L ship clk Graybar Electric Co r4421½ 30th
" Dorothy L Mrs beauty opr Frieda Duncan r4329 Ohio
" Edw (Gua) aircrftwkr CVAC h4371 Illinois
" Eliz M Mrs h4475 Landis
" Elvin O clk CVAC h1685 Sunset Cliffs blvd
" Emil (Freda) aircrftwkr CVAC h4070½ 30th
" Emma G Mrs confy 3910 El Cajon blvd r4562 Kensington dr
" Ethel M clk CVAC r3968 Louisiana
" Everett (Edwina) r218 Cedar
" Frank (Lily) lab h3381 Cottonwood
" Fred (Anna) carp h3640 Ingraham
" Fred K (Pauline H) mech h1828 2d av
" Geo R USMC h3465 Wellborn
" Gilbert C (Joyce) h4621 32d
" Glenn (Valerie) USMM r4443 Alabama
" Grant (Frances) h4632 Hamilton
" Gustave G (Mary) h1321 28th
" Harlan O (Mildred) r1928 3d av
" Harry A (Marie) USN h4543 Park blvd
" Helen M clk r4512 40th
" Henrietta clk US Naval Hosp
" Hilma E (wid J A) r749 Stork
" Hugo lab r2030 Bway
" Hulda (wid Emil) r2136 Avocado
" Irene G Mrs clk Royal Clnrs r4517 Orange av
" Irene R slswn GRHFCo r3465 Wellborn
" Jacob F (Emma) real est 4330 30th h3221 Juniper
" Jas A eng CVAC r5153 La Dorna dr
" Jean D sten YWCA r1828 2d av
" John A (Emma) h3688 Central av
" John A h825 20th
" John A (Evelyn C) USA h3865 Winona av
" John M r3622 Cottonwood
" Jos R teleg opr r1534 Front
" Joyce J Mrs restr 909 E r4621 32d
" June R r1920 Edgemont
" Lani A (Mary J) electn h1045 20th
" Laura P (wid Frank) h2445 Albatross
" Leo USN h1223b 28th
" Leona F sten r2445 Albatross
" Lester (May) USA h3941 Hamilton
" Lillie M indywkr Snow White Lndy r3381 Cottonwood
" Linus G (Anna L) aircrftwkr CVAC h4658 39th
" Lloyd S (Beryle A) h4237 43d
" Lorraine E clk Safeway r1229 S 38th
" Lucille S Mrs bakery wkr SBCo r2628 Snowdrop
" Lyle M USN r1331 4th av
" Margt Mrs slswn h950 9th av
" Margt I Mrs aircrftwkr CVAC h4525 Gardena
" Marian J Mrs cash U-TPCo r4469 G
" Marianne F tel opr SCTCo r3236 Central av
" Marie Mrs aircrftwkr CVAC h347 W Washn
" Marjorie E sten r1331 4th av
" Mary h3656 Kenyon
CARLSON MAY, Adv Mgr Acme Mailing Service Inc, r3941 Hamilton
" Merle h2848 Comstock
" Mona h3374 Grinnell
" Oscar r410 A
" Oscar (Ruth M) aircrftwkr CVAC h705 65th

W. H. FRASER MORTGAGE CO.

REAL ESTATE LOANS

INSURANCE

1017 Bank of America Bldg.

Franklin 7165

C. C. Clardy

409 West G St.

Tel. MAIN 4736

Kohler Electric Plants

SALES AND SERVICE

Electrical Construction

Maintenance

Power

WHEELER HEALTH STUDIO

24-HOUR SERVICE — SEPARATE DEPARTMENTS FOR MEN AND WOMEN

SWEDISH MASSAGE
HOT ROOM
STEAM ROOM

ELECTRIC CABINET REDUCING TREATMENTS
EXERCYCLE REDUCING—PHYSICAL THERAPY DEPARTMENT

1140 Third Ave. San Diego Tel. Franklin 5763

Buick 8

ROBERT D. MAXWELL CO.

1050 STATE STREET

TEL. MAIN 5011

Buick 8

BOOKS

STATIONERS
CORPORATION
1040 Sixth Avenue

RAINFORD

Flower Shop

2140
4th Ave.

Phone
Franklin
7101

REED REALTY CO.

REALTOR

REAL ESTATE BROKER

616 Southern Title Bldg.
AT THE PLAZA

Tels. Franklin 6494 and 6495

CARLSON
" Oscar A (Marie) jan Whitney & Co h740 27th
" Oscar H h3323 Gaines
" Oscar J (Jennie) h4778 Campo dr
" Oscar L (Kathleen) h749 Stork
" Perry h2444 30th
" Perry G (Betty N) USMC h2975 Laurel
" R Elinore clk r705 65th
" Raymond (Carmelita) USN r104 B
" Robt USN r1418 F
" Robt D (Jerene) USN h2241 4th av
" Roy emp U S Grant Hotel
" Ruth V r4512 40th
" S Eliz nurse Drs Smith Hanna & Cairncross r641 21st
" Sedworth R (Lucille) garagemn QDPCo h4353 Highland av
" Selma J Mrs mgr LaFayette Apts r1331 4th av
" Solve J (Clara) chauf B&W Cab Co h3777 Nile
" Talmadge r1432 1st av
" Thea L clk United Air Lines r2445 Albatross
" Victor E (E Lenora) adjt American Legion Post No 6 h5053 67th
" Violet Mrs h4001 10th av
" W W r1335 J
" Wanda Mrs h1440 6th av
" Wm J powermn SCTCo r Natl City

CARLSON & BEAULOYE MACHINE SHOP (Henry Beauloye Jr) Crankshaft Grinding, General Machinists, 1344 Broadway, Tel Main 5719

CARLSON & SIMPSON (F W Simpson) Automobile Electricians, San Diego County Distributors Delco-Remy and Auto-Lite Starting, Lighting, Ignition Systems and Batteries, Kelly-Springfield Tires, Harrison & Long Radiators, Delco-Lovejoy Shock Absorbers, Delco Auto Radios, A-C and Waltham Speedometers, Guide Lamps, New Departure and Hyatt Bearings, Duco and Dulux Auto Paints, 1409 State cor Ash, Tel Franklin 7311 (For further information see page 11 Buyers' Guide and top edge)

Carlsten Fred (Ethel) h3137 National av
" Gustaf F jan Army & Navy YMCA h7012 Eastman
Carlston Annabelle r3916 Hicock
" Helen L Mrs aircrftwkr CVAC r4830 Idaho
" Helen W Mrs nurse Co Hosp r2416 Commercial
" J Robt (Marjorie S) USN h1522 Brookes av
" Langdon (Helen) h2416 Commercial
Carlstrom Bessie V (wid A A) (Cornelius Apts) r Chula Vista

CARLSTROM CHAS W (Irene) Manager Ace Van & Storage Co, h4874 Hart Dr

" Kate Mrs h7138 Saranac
" Paul r7138 Saranac
" Wm C (Mildred E) USN h2077 Franklin av
Carlton Arth J (Cecille E) opr SDERy h1822 Adams av
" Austin P (Clarisse M) nursery 2661 Reynard way h624 Arroyo dr
" Cecille E receiver SDERy r1822 Adams av
" Chas B (Anne) USMC h2831 A
" Don E mech C J Smith h2724 K
" Geo W h7137 Hyatt
" Irene Mrs r7142 Amherst
" Lawrence C (Minnele) emp NAS h1534 Front
" Minnele Mrs photog 3385 30th r1534 Front
" Newell E (Edna) aircrftwkr RACo h1127 Chalcedony

CARLTON
" Prentice W (Nellie) h3367 Granada av
" Richd USN r1226 4th av
" Roy L (Aurora M) aircrftwkr CVAC h2185 Irving av
" S F h1627 Coolidge
" Sophia Mrs h2022 Ocean View blvd
" Thelbert G (Virginia I) USCG h4468 Iowa
" Walter E (Florence M) h3820 Texas
Carlyle Jas (June) USN h rear 3885 Swift av
" Jas S (Marjorie) dispr Gas Co h3622 Florida

CARLYLE JEWELERS, San Diego-La Mesa-Chula Vista, Watches, Jewelry, Silverware, Diamond Setting, Jewelry and Watch Repairing, Fostoria Glassware, Fine Jewelry Made to Order, 330 W Broadway, Tel Franklin 0900, 8283 La Mesa Blvd, La Mesa, Tel Homeland 6-8503, 288 3d Av, Chula Vista, Tel Chula Vista 1330

Carmack Saml W driver r4417 Texas
Carmain Frank h2734 Stratford dr
Carman Arth S (Ruth S) USN h4380 Van Dyke
" Edw restrwkr r649½ 7th av
" O E (Louise) USN h2309 5th av
" Paul L (Lorena) h6130 Bway
" Robt G h7267 Wellington
Carmelita Court Apartments Mrs F E Ashlock mgr 1822 30th
Carmelite Monastery Rev J A Sirvis in chg 5170 Hawley blvd
Carmell Fred L (Bessie C) h4062 Ohio
Carmelo Adelina h7343 Richland la
" Jos emp BPW
Carmen Benj (Nora) aircrftwkr CVAC h4252 47th
" Billy (Grace) musician h3616 Yosemite
" Court C S Wilson mgr 3929 7th av
" Irma (wid C C) h4633 Georgia
Carmichael Carol M aircrftwkr RACo r4552 35th
" Chas E (Ida) barber 1263 Univ av h4552 35th
" Claude B mech O C Buysman r341 West E
" Ernest L USN r1225 Buenos av
" Eva N tel opr r2254 5th av
" Fred G carp SBCo r4575 Wightman
" Gertrude L Mrs r1481 A
" Gladys aircrftwkr CVAC h4369 Oregon
" Guy G (Myrtle) gas sta 3241 Univ av h3835 Bancroft
" Hugh D atty OPA r2954 Laurel
" Jean P USN r1922 Mission av
" John R (Joan M) aircrftwkr CVAC h4950 Vista pl
" John R jr (Helen R) labty techn J C Campbell Dentists h4066 34th
" Leonora (wid Neil) h2203 Bway
" Myrtle F Mrs aircrftwkr CVAC h432 Palm
" Nellie B (wid D N) inspr CVAC h4176 Randolph
" Quintus (Marjorie) USN h1922 Mission av
" Ruth Mrs slswn Jas Marlow
" Ruth E clk NAS r3341 Sunnyvale dr
" Sue L Mrs bndry wkr Ross & Ross r1021 Concord
" Thos I (Olga L) bartndr h1481 A
" Wm P USN r1922 Mission av
Carmignina Sabatino mach hlpr NAS h451 20th
Carmine Jas M emp BPW h2637 Camino Pradera
" Thelma h1370 Tourmaline
Carmody Claire J clk Gas Co r4380 39th
" Clara (wid J J) r4380 39th
" Dewey B h7711 Westmoreland la
" Dorothy C Mrs typist Co Purch Dept r4664 Felton
" Francis W (Dorothy C) tool mkr h4664 Felton
" Helen Mrs h4678 Lotus
" Jas W (Johnnie) USMC h3620 Park blvd
" Jane stdt nurse MCN r510 Lewis
" Jos A (Lyle) supvr NAS h4859 Monroe av
" Lyle N (Nettie) swchmn SFRy h4866 Niagara
" Matthew R (Bertha C) h3539 Jennings
" Wilma G (wid E F) osteo h1857 3d av
Carmon Acie L emp Green & Green r1027 25th
" Mary C h7069 Fulton
" Mildred Mrs bkpr r1860 3d av
Carmona Robt (Mae) aircrftwkr RACo h806 Coronado ct

WESTERN METAL SUPPLY CO.

WHOLESALE DISTRIBUTORS

HARDWARE - STEEL - PLUMBING AND HEATING SUPPLIES
HOUSEWARES - SPORTING GOODS - NOVELTIES

7th and K Sts. Franklin 3111

FRANKLIN INSURANCE SERVICE CORP.

402-408 San Diego Trust & Savings Bldg. 530 BROADWAY

Phone Franklin 5101

Carnacite Luciano (Mary) USA r58 21st
Carnahan Alf (Julia) elev opr h3961 3d av
" Francis E aircrftwkr CVAC r1930 Granada av
" Geo A aircrftwkr CVAC r1930 Granada av
" Gladys Mrs h4605 31st
" Harry L (Adeline M) jan CVAC h1930 Granada
" Henry D r950 11th av
" Mae Mrs aircrftwkr CVAC h4867 35th
" Paul J USN r1930 Granada av
" Ralph W (Jennie) USMM r2685 Newton av
Carnall Walter T h3345 Vultee

CARNATION COMPANY (Ice Cream Division) John W Kennedy Mgr, 3036 El Cajon Blvd, Tel Talbot 7037

Carne Albt E (Alice) clk ST&S Bank h3120 33d
Carnegie Apartments Mrs E M Edwards mgr 950 9th
" Jane H div chf Dept Public Welfare r Escondido
" Mary Mrs h4910 Orchard av
Carneh Edw Rev (Thora) dean San Diego School of The Bible h2548 A
Carnell Doris h3616 Grinnell
Carnes Alice B Mrs mgr Carnes Apts h2762 National av
" Alma J Mrs h525 Spruce
" Apartments Mrs A B Carnes mgr 2762 National av
" Cath B (wid J E) r3419 42d
" D Fredk jr (Rosanna R) aircrftwkr CVAC h4971 Kensington dr
" Duane J (Annabeth W) dep District Attorney h723 Brighton ct

CARNES EARL L, Mgr Glen Abbey Memorial Park, PO Box 607, Chula Vista

" Edwin J (Naomi) aircrftwkr CVAC h3419 42d
" Emil D (Georgianna) aircrftwkr CVAC r925 W Nutmeg
" Geraldine aircrftwkr CVAC r2404 F
" H C aircrftwkr h302 Thorn
" Howard L (Clarice) asst mgr Westn Parcel Serv h1339 Fern
" Inez aircrftwkr r302 Thorn
" Ivan R USN r4275 Cass
" John A (Amy B) USN h4382 Georgia
" Ralph L (Ruth M) slsmn CBCo h3403 Vancouver av
" Rex W r3403 Vancouver av
" Roy (Minnie) h4075 Oakcrest dr

CARNES VELMA, Asst Sec Glen Abbey Memorial Park, PO Box 607, Chula Vista

Carnett John C driver P T Mannen r4481 Cherokee av
" Wm A slsmn Star & Crescent Oil Co r Bostonia
Carnevale Michl C (Louise) USMC h225 S 28th
Carnevalo Vincenzo h7182 Jamacha rd
Carney Blanche W Mrs supvr MCA r4015 40th
" Dwight W (Blanche W) police RACo h4015 40th
" J E r4334 Taylor
" Jas (Della) aircrftwkr CVAC h2462 G
" John P (Edna E) USN h732 W Juniper
" Kermit P (Romaine) toolmkr CVAC h3304 Buena Vista
" Leonard P (Vera) aircrftwkr SACo h735 Archibald
" Marie Mrs h4311 42d
" Mary E emp El Cortez Hotel
" Myrl J driver H B Palmateer h6368 Quillan
" Norman F carrier PO h830 12th av
" Price H (Effie C) USN r3163 Logan av
" Robt (Herlinda) USMC h3809 Voltaire
" Wm P chauf YCCo r3520 5th av
Carniglia Jack (Julia) fishermn h2966½ India
" John B fishermn r1933 India
" Steven A fishermn r4603 Van Dyke av
" Tom (Marie B) fishermn h2836 Kettner blvd
Carnohan Michl O USA r1074 Wilbur av
" Patk S USN r1074 Wilbur av
" Ray (Wynne) fishermn h1074 Wilbur av
" Wynne Mrs 2d hd furn 972 Garnet r1074 Wilbur av
Carnrike Oliver M (Josephine) clk J S Schirm Co h3910 Landis

CONFAR'S FURS

Nice Selection Fur Garments and Chokers
PERSONALIZED SERVICE
CUSTOM MADE—STORAGE
CLEANING—REPAIRING
REASONABLE PRICES

1371 5th Ave. Cor. Ash St. Main 3437

Carns Marslene Mrs pres SD Sunset Secondary Council of Parents and Teachers r3012 Dale
" Mildred Mrs r3904 Centraloma dr
" Robt J (Marslene) h3012 Dale
" Roland F h6205 Tessenden ct
" Wm C (Lily M) shipydwkr h1473 F
Caro Louis (Nell) collr Credit Research Bureau h3707 6th av
Carolan Glennie Mrs r1135 Devonshire dr

CAROLYN'S BEAUTY SHOPPE (Mrs Elyn Benton) Complete Line of Beauty Service, 121 W Juniper, Tel Franklin 2344

Caron Ernest L (Ima W) USN h3672 Madison av
" Lucille L tel opr SCTCo r3280 6th av
Carothers Geo K (Leta) eng CVAC h1051 Loring

CAROTHERS JAMES H (Beatrice B) Genl Sales Mgr Hage's Ltd Ice Cream and Dairy Products, h2672 Narcissus Dr

" Jas H jr USMC r2672 Narcissus dr
Carow Esther B atdt US Naval Hosp r1054 15th
Carp Sarah K Mrs drsmkr 1563 5th av
Carpadakis John h7502 Templeton la
Carpenter A D (Leslie) car washer H A Perry h rear 320 16th
" Abe R (Donnie) clk Piggly Wiggly h4065 39th
" Amelia S Mrs clk Hotel St James r830 6th av
" Al L (Anna J) plstr h3975 Arizona
" Albt r1933 India
" Anna E Mrs h4157 Franklin av
" Arth H h2959 Oakwood
" Arth W h2821 Comstock
" Burton P (Marie) mgr Crescent Wharf and Warehouse Co r La Mesa
" Cecil (Sadie) h4085 Oakcrest dr
" Chas F r312 W Laurel
" Clarence F controller Union Title Ins & Trust Co h4109 Park pl
" Danl USN h2408 2d av
" David R (Balboa Heating & Sheet Metal Works) r Natl City
" Donald A USA r4318 Texas
" Doris H Mrs clk ESDCo r2965 A
" Edw E (Helen) slsmn SBCo r1625½ Brookes av
" Elmer R (Eula E) aircrftwkr CVAC r6340 Sullivan av
" Ernest W USMM r4318 Texas
" Eug M USA r3553 Marlborough av
" Frank E (Esther) mgr Olive Apts h917 10th av
" Fred P (Edna) egg candler Wilson & Co h1143 5th av
" Geo S (Imogene C) dentist 3235 4th av h2537 Albatross
" Geoffrey J (Ida) mgr Sunshine Auto Ct h351 25th
" Glenn M (wid C P) h2548 Bway
" Glenn N (Bettye M) aircrftwkr SACo h3789 36th
" Goldie A (wid R E) sten SDERy h2627 Teresita dr
" Harry O (Kate J) pntr h3553 Marlborough av
" Hazel M sten SACo r1617 Edgemont
" Henry N (Flora L) h1084 Evergreen
" Herbt D (Laura M) h4777 Dwight
" Howard G (Betty) USN r4665 Monroe av
" Ida M Mrs h4318 Texas
" Ione M Mrs h2554 C
" Ira A jan PO r3991 Ohio
" J Nathan (Roberta) aircrftwkr CVAC r3031 5th av

QUALITY
HOMES
BUILT

Repairs
and
Remodeling

SERVICE
Day or Night

HEILMAN
CONSTRUCTION
TELS.
R-5350
T-2773
3859 47th St.
San Diego

JOHN A.
TITLOW

INSURANCE

Real Estate

4993
Niagara Ave.
Ocean Beach

TEL.
Bayview 5322

SAN DIEGO FEDERAL SAVINGS & LOAN ASSOCIATION

CONVENIENT
AVAILABILITY
1027-6th Ave.

SERVING SAN DIEGO FOR
60 YEARS
Tel. Main 5101

FEDERAL SAVINGS AND LOAN INSURANCE CORPORATION
SAFETY OF YOUR INVESTMENT
INSURED
UP TO $5000

COMPLETE BANKING and INSTALLMENT FINANCING SERVICE
AUTO LOANS

C. H. MARTIN, President
SECURITY TRUST & SAVINGS BANK
OF SAN DIEGO
ESTABLISHED 1893

MAIN BANK
5th & E ST., Main 7183
BRANCHES
5th & UNIVERSITY
LA JOLLA • ESCONDIDO
CHULA VISTA

CECIL B. GROVE
CONTRACTOR
•
DUMP TRUCKING
EXCAVATING
GRADING
•
DEALER IN
CRUSHED ROCK
SAND AND
GRAVEL
•
3216 ISLAND AVE.
Tel. Franklin 7474

R. E. CHENHALL
REALTOR
HOMES - EXCHANGES and INSURANCE
WE BUY, BUILD and FINANCE
3092 University Ave. San Diego
Tel. Jackson 4184

CARPENTER J ROBERT (Gladys N) Sec-Treas Hamiltons Ltd, h3755 Wildwood Road
" Jane (wid Vilale) h2160 Kearney av
" Jessie B (wid D R) aircrftwkr CVAC h rear 740 20th
" Jewel M (wid J L) asst supvr WUTCo h4514 Idaho
" John (Blanche) h4498 44th
" John (Carmen) aircrftwkr CVAC h2643½ J
" John C (Josephine) bartndr Anthony Mutovich h4765 Long Branch av
" John C (Martha S) USN h918 19th
" John J (Mabel) lab r719 S 30th
" John N (Mary J) aircrftwkr Rohr A Corp h 418 Carlos
" Josephine G Mrs children's clo 1927 Bacon r 4765 Long Branch av
" Julian (Lorraine) USN r1048 6th av
" June L clk USN r4498 44th
" Kath (wid Geo) r3604 Promontory
" Keith N h1811 David
" L Jerome (Sadie E) acct h3849 1st av
" Lena J h6381 Osler
" Leon Mrs h1656 2d av
" Llewellyn D (Agnes M) USN h3272 Orange av
" Lloyd G (Eleanor E) carrier PO h650 17th
" Marlow A (Blanche) plstr h4027 Ohio
" Mary E h3580 Freedom
" Mary J tel opr SCTCo r Chula Vista
" Nelson K (Jessa M) (North Park Hobby Shop) h5026 Westminster ter
" Oliver L h2310 Grand av
" Oral L (Mildred) genl contr 121 Bway R353 h 1510 Elevation rd
" Orville W (Veva) USN h3710 Crestwood pl
" Paul M (Viola) aircrftwkr RACo h3212 Grim
" R Leigh r2440 C
" Ralph E (Jan H) USN h2564 Violet
" Raymond (Mildred) USN r314 West B
" Raymond L (Matola A) lab h6020 Bway
" Rexford L (Gladyce) lab h3207 30th
" Robt M h2711 Stratford la
" Robt M (Imogene) USN h1523 31st
" Steve sta mgr Smileage Co r4132 Illinois
" Thaddeus B h3445 Wallace
" V Gail tchr r3562 Chamoune av
" Virgil R (Dorothy) USN r2034 30th
" Walter E (Faye D) aircrftwkr RACo h4206 F
" Wilbert A (Ora F) wldr NIW h5013 Niagara av
" Willard L (Eliz D) aircrftwkr CVAC r1835 Chicago
" Wm USA r3755 Wildwood rd
" Wm A r3438 Olive
" Wm A (Jean A) swchmn h3772 Nile
" Wm A aircrftwkr CVAC r1147 Eureka
" Wm C (Perlene E) mech NAS h1862 Irving av
" Wm D aircrftwkr CVAC r3553 Marlborough av
Carpenters Union Local 1296 D W Blackwell fin sec 636 Market
Carpentier Ralph R (Ethel C) clk CVAC h3836 Witherby
Carper Chas F (Myrtle L) h2608 Adams av
" Jas (Leila) USN h1465 7th av
" Lakin C (Helen) mech CVAC h2256 Avocado
" Myrtle L Mrs clk Y B Rediker h2608 Adams av
" P R h209 W Washn
Carpinelli Nicola (Mary P) ptrnmkr h5165 Foothill blvd
" Wm J h6711 S Elman
Carr Abbie C Mrs h3588½ Dalbergia
" Alice G clk SR&Co r La Mesa
" Alice O r4086 Alabama
" Allen R clk US Naval Hosp r536 F
" Bailey B h4655 Campus av

CARR
" Bette L Mrs r1965 2d av
" Betty sten h4672 Kensington dr
" Burl O (Tuie) h4054 Menlo av
" Cecil L (Dulce) USN h1740 Cable
" Chas (Dorothea) USN h3272d Logan av
" Claiborne D (Marcella B) h412 Brookes av
" Clarence R (Helen) USN h3350 Myrtle av
" Claude D (Mabel L) emp NAS h138 S 47th
" Cora h2976 Fordham
" Dallas G (Alice) aircrftwkr CVAC h4750 Saratoga av
" David H r551 S 35th
" Donald L (Lois) dairywkr QDPCo h5255 Rex
" Dorene waiter r3588 1st av
" Douglas (Helen) USN h4345½ 46th
" Earl E USN r4750 Saratoga av
" Edw P USA r3715½ Texas
" Edwin P (Fanny M) inspr CVAC h3715½ Texas
" Elaine M clk Kettner-Stafford-Goldsmith Co r4411 41st
" Eliz nurse Co Hosp
" Eric J (Florence) h4509 Mataro dr
" Fred (Neva M) mech h230 West
" Geo emp SCTCo r Lemon Grove
" Geo B (Treva V) USN r3947 Marine View av
" Geo S (Bessie) aircrftwkr CVAC h2441 E
" Geo W (Evalyn) clk h3663 Grim av
" Gertrude Mrs r4014 Kansas
" Grayce R Mrs drsmkr 3735 Mission blvd r4025 Ocean Front
" Helen C atdt US Naval Hosp r218 S 32d
" Henry (Eliz) aircrftwkr CVAC h1716½ Meade
" Horace H (Lillian) h3733 Boundary
" Howard O (Mary E) USMC h804 Kennebeck ct
" Ida M (wid C P) h3880 Winona av
" Ira J (Videlle D) police SDPD h3001 31st
" Irene aircrftwkr RACo r4656 Park blvd
" Isabelle J Mrs bkpr A W Harper r1435 Meade
" J Francis (Edith) indywkr SD Steam Lndy h 2046 Felspar
" Jas aircrftwkr CVAC r1912 Sunset blvd
" Jas A h1927 Westinghouse
" Jas F (Ethel S) USMC h4914 Niagara av
" Jas J (Kitty K) USN r3367 Albatross
" Jas M (Flora M) h4172 Central av
" Jeffie D Mrs r412 Brookes av
" John A (Ruby) USN h5136 Muir av
" John D USN r230 West
" Jos aircrftwkr RACo r1504 India
" Jos (Eula) USN r3269 Island av
" Jos P (Ella M) h3814 Texas
" Josephine typist r3322 33d
" Josephine Mrs r1205 18th
" June E r4750 Saratoga av
" Lawrence W jr (Eloise) v-pres Herbt Hoover High Sch h3623 Warner
" Lester G (Nellie) agt SFRy h3614 Park blvd
" Lillian L Mrs aircrftwkr CVAC h1032 Hendricks av
" Lillian M Mrs slswn Singer Sewing Mach Co r3733 Boundary
" Lon D (Louva) real est 3311 El Cajon blvd h 4004 Ohio
" Louva V Mrs slswn Mrs E N Megenity r4004 Ohio
" Marian A h3076 Fordham
" Marjorie A music tchr 640 Bway r Natl City
" Marjorie E sten IBM Corp r4672 Kensington dr
" Pearl (Vernie B) baker h5011 Cliff pl
" Perk Mrs music tchr 640 Bway r Natl City
" Ray (Helen) h4115 Euclid av
" Ray O (Ila) USA r3864 Ocean View blvd

SARA E. SMITH ORGANIZATION
Gordon L. Eby & Associates
DIRECT MAIL ADVERTISING — LETTER SHOP SERVICE
MIMEOGRAPHING — MULTIGRAPHING — VARITYPING
AND OFFSET PRINTING
INDUSTRIAL—TECHNICAL AND COMMERCIAL
ILLUSTRATING AND COPYWRITING
FRANKLIN 6969 · 530 BROADWAY · SUITE 236

The Tower Bowl
America's Finest Entertainment Center
•
28 Streamlined Lanes
•
Cocktails
Fine Foods
Billiards
Gift Shop
•
ENTERTAINMENT AFTERNOONS AND EVENINGS IN THE Kapa Shell Room
•
For Reservations Call
Main 8171
•
Broadway at Kettner

Service Experience Responsibility
REALTOR
San Diego Realty Board
ARTHUR V. HUNTLEY
REAL ESTATE AND INSURANCE
NOTARY PUBLIC
FREE PARKING
1643 Front St. Tel. Franklin 2988

"Step in . . .
Your Glasses GLADLY Adjusted"
1168 FIFTH AVENUE
MAIN 0111
Helpful Credit
Roy French Kidd
Optometrists & Opticians
(The House of Glass--es)

CARR
" Robt H aircrftwkr r3880 Greenwood
" Robt L (Marjorie) USN h3215 Central av
" Saml (May H) h1641 Brookes av
" Thurmon R auto pk atdt US Grant Hotel
" Wm F (Eliz) h3518 41st
" Wm J (Margt) mgr Lyn-O-Bell Court h2431 Bway
Carranga Doris Mrs h874 Rosecrans
" Jose L emp AFCo r Tia Juana
Carrao Andw r1919 Columbia
" Francisco (Anna D) fishermn h1919 Columbia
" Thelma r1919 Columbia
Carrari Mario J (Eva M) aud h840 18th
Carrasco Manuel bartndr r767 7th av
" Santos J (Lupe) lab h3066 Newton av
Carraway Glen (Dorothy) aircrftwkr Rohr A Corp h2405 Adams av
Carre Cyprian (Melvina) USN h4344 Louisiana
Carreau Albina slswn The Marston Co h6727 Mohawk
Carrel Martha r2215 Willow
" Matilda (wid Geo) r2215 Willow
Carrell Bruce E (Minnie L) USN h1800 Upas
" Claire H Mrs inspr CVAC h2251 Chalcedony
" Dorothy r2251 Chalcedony
" Evelyn M r1736 W Washn
" Jack USN r1243 11th av
" Lilly N (wid D C) h1736 W Washn
" Opal A Mrs tel opr SD Daily Journal r636 C av
" Richd R (Geraldine) USMC r3927 8th av
Carreno Epifaneo (Maria) lab h1704 Kearney av
Carreon Jesus (Isabel S) spotter BL&DCo h819 Crosby
Carrera Jos (Onie) aircrftwkr CVAC h1205 Cushman av
Carreras Angela G (wid Jas) h4862 Sussex dr
" Rose A clk NY Life Ins Co r4862 Sussex dr
Carrere Marian Mrs h2060 Bacon
Carrick Chas G (Anna M) aircrftwkr CVAC h 2103 Univ av
" Dorothy B cash E F Weerts r3505 Bancroft
" Franklin (Antonia) USMC h2067 1st av
" Freida W h3869 Leland
" Jas P (Edith) USN h2030 Gregory
Carrico Edith M Mrs slswn Walker's r1807 Dale
" Jas P (Edith M) USN h1807 Dale
Carrie John r2925 Franklin av
Carriedo Lorenzo (Margt) USA h1759 National
Carrier Ralph E (Ruth H) driver h3904 Polk av
" Rita L r2429 Brinser
" Wm D h7307 Hyatt
" Wm D (Virginia H) pilot CVAC h1424 Madison av
Carriere Armand J (Lucy) USN h4699 West Point Loma blvd
Carrigan Esther C tel opr Gas Co r3336 Harbor View dr
" Paul (Dorothy J) USN r4280 Arguello
Carrillo Alex (Lena) USA h2332 Julian av
" Fred (Delfina) barber h335 28th
" G shop hlpr SDERy r7629 Templeton la
" H R emp SDERy r Natl City
" Jessie Mrs r3024 Garrison
" Jos M (Mary) lab City Water Dept h3857 Newton av
" Leonore r431 12th
" Margt E Mrs beauty opr Mrs Ina Hart r2642 5th av
" Marie r619 S 33d
CARRILLO ORLANDO P (Margt E) (Carrillo & Nelson Radio Shop) h2642 5th Av, Tel Franklin 3245
" Orman A slsmn Carlson & Simpson r La Mesa
" Salvador E (Ruth L) exp handler Ry Exp Agcy h3929 Twiggs
" Salvador G (Maria H) mtrmn h1868 Julian av
" Virginia Mrs h821 13th
CARRILLO & NELSON RADIO SHOP (Orlando P Carrillo) Specializing in Phono-Combinations, Home and Auto Radio Repairing, Free Pick Up and Delivery Service, 1543 5th Av, Tel Main 9793 (For further information see page 145 Buyers' Guide and left bottom corner cards)
Carringer Henry A (Della A) h2115 30th
" Lyle L (Emily) with The Marston Co h2130 Fern

DAY and NIGHT PLUMBERS
EST. 1907
CONTRACTING - PLUMBING
HEATING and REPAIRS
Bayview 4500
3006 Barnett Ave. San Diego

Carrington Elsie C Mrs h2202 Kearney av
" Harvey G liquors 1919 Bacon r4961 Newport
" Leslie aircrftwkr r3030 C
" Libby Mrs r2456 Bway
" Marlie aircrftwkr CVAC h4238 Euclid av
" Wm (Ruby) USMC r2229 2d av
Carrisoza Alex (Antonie) aircrftwkr CVAC h 3030 Whitman
" John B (Lupe) aircrftwkr CVAC h2560 L
" Walter F (Mary) emp BPW h4505 Morena blvd
Carrithers Howard (Polly) USMC h2028 Bway
Carrizosa Ralph A (Amelia M) h4215 34th
Carroll Addison C (Carrie L) USMC r2609 Monroe av
" Arth J (Isabel F) USMC h3993 La Cresta dr
" B G Mrs nurse h4521½ 50th
" Bernard (Kath G) USMC h1237 Russ blvd
CARROLL BERNARD G (Mary A) Paving Contractor, 2260 Main, Tel Main 5007, h4396 Maryland, Tel Jackson 1557
" Beulah Mrs h630 S 32d
" Blanchia (wid W J) h4235 Utah
" Carrie L Mrs cash SBCo r2609 Monroe av
" Chas B (Winifred) aircrftwkr CVAC h2228 Clove
" Chas C formn AFCo r La Mesa
" Chas P (Helen) gas sta 2717 Imperial av h1835 31st
" Cora E waiter h4259 Marlborough av
" Dorothy r1968 1st av
" Dorothy E bridge opr SDERy r Coronado
" Dorothy R waiter r4259 Marlborough av
" E L USN h2142½ Abbott
" Eliz Mrs r4567 Polk av
" Emily (wid Thos) h2839 State
" Emma Mrs h3520 Front
" Eva B Mrs minr 1821 5th av
" Flora B Mrs slswn h3044 Granada av
" Forrest M (Della) aircrftwkr CVAC h3340 31st
" Frances (wid E E) h3473 Newton av
" Frances B (wid D B) h2225 33d
" Geo D (Mina) aircrftwkr CVAC h6601 Madrid
" Geo F (Ruth) USMC h4894 West Point Loma blvd
" Gerald J (Mildred D) USN h4555 Landis
" Glen L h6626 Kelly
" Harley O (Ethel) formn BPW h1158 Missouri
" Helen r3378 Orange av
" Helen M sten r4111 39th
" Helen S r1835 31st
" Homer (Ola) aircrftwkr CVAC h3585 Boundary
" Horace H lieut USNR r Coronado
" Howard C (Benita) engvr 309 G h2522 San Marcos
" Isabel F sten USN r3993 La Cresta dr
" J B h2914 Davis
" Jack B (June R) USN r3753 Richmond
" Jas H h3730 Columbia
" Jas T (Lucille) h4126 Fanuel
" Jesse B (Mary L) mgr Holland Hotel h3753 Richmond
" Jessie Mrs pntr CVAC r725 4th av
" John B (Mary) USN h3361 31st
" John E (Betty) aircrftwkr CVAC h4118 Texas
CARROLL JOHN S (Ruth) County Superintendent of Schools and Sec County Board of Education, h3688 Arnold Av
" John S slsmn r1835 31st
" John T (Maude) guard h1945 Wilbur av
" John W (Velma) carp h1145 Law
" Jos G USN h3216 30th
" Jos L carp CMCo r1752 National av
" Lenore B Mrs tchr Pub Sch r3776 Shasta
" Leo (Alice) ins agt r725 4th av

FRAZEE'S
SHERWIN-WILLIAMS PAINTS
BROADWAY AT 10TH
2861 UNIVERSITY AVE.
FRANKLIN 6207
WOODCREST 2161

The Connecticut Mutual Life Insurance Co.
"THE LIFE LINE"
For General Insurance Men and Surplus Writers
LIFE Insurance and Annuities
1007 FIFTH AVE. ALPHEUS J. GILLETTE, General Agent MAIN 2722

COLLEGE MOTOR CO.
DODGE and PLYMOUTH CARS - DODGE TRUCKS
USED CARS — SERVICE
2644 El Cajon Blvd. Phone Jackson 4135
Plymouth

CORBETT & EDELEN

SUCCESSORS TO V. WANKOWSKI & CO., Inc. (Established 1906)

INSURANCE - REAL ESTATE - LOANS • Franklin 4171 • 343 Spreckels Bldg.

NUTTALL STYRIS CO.
825 COLUMBIA
TOOLS HARDWARE PAINTS
MAIN 5021
SEE PAGE 164 BUYERS' GUIDE

DAVIES MOTORS INC.
NASH AND WILLYS
AUTHORIZED SALES AND SERVICE
COMPLETE REPAIR SERVICE
USED CARS BOUGHT AND SOLD
Established 40 Years
1437 Broadway Main 3191

CARROLL
" Leo A (Eliz M) shipydwkr h3355 Sunnyvale dr
" Leo D (Lenore) city frt & pass agt SD&AERy h3776 Shasta
" Louise r2839 State
" Mae Mrs clk Milner Hotel r868 Union
" Margt tel opr SCTCo r6626 Kelly
" Margt Mrs r4640 W Talmadge dr
" Mary Mrs h2117½ Logan av
" Mary E clk SCTCo r4306 Proctor pl
" Mary E tel opr SCTCo r1827 C
" Mary J h3702 Intrepid
" Mary J slswn SR&Co r2117½ Logan av
" Mayme L tchr Pub Sch r2839 State
" Napoleon (Mildred L) aircrftwkr Rohr A Corp h4590 Terrace dr
" Norma D emp Drake Glenn r Lemon Grove
" Otis S (Byrle) waiter h1308 C
" Owen R osteo 625 Bway R412 h2164 Albatross
" Paige L slsmn h4916 Cape May av
" Patricia J clk SR&Co r2117½ Logan av
" Peter E r917 Bush
" Phyllis aircrftwkr r1012 C
" Robt G (Patricia) h4560½ Imperial av
" Roger D (Billie) aircrftwkr CVAC r400 35th
" Rosemary r4235 Utah
" Ruth Mrs aircrftwkr CVAC h1845 S 43d
" Susan C Mrs h536 Maple
" Verna F Mrs aircrftwkr SACo h4021 45th
" Verny (Virginia) comdr USN h3040 Lytton
" Walter C (Hazel) aircrftwkr CVAC h3939 7th av
" Willamae O Mrs h1833 Irving av
" Wm E (Addie) clk Benj Gordon h815 10th av
Carron Jas A (Ilah M) mgr Electrical Products Corp h2702 Collier av
Carrozzo Jos h2679 Ulric
Carruth Jack I (Hazel) USN h2102 G
Carruthers Grace B h2204 Felton
" Helen A waiter Manning's r136 Juniper
" Ida h3178 Barnard
" Kenneth S (Frances) slsmn MH&ECo h1812 Reed av
" Walter (Dorothy) eng h425 Tavara pl
Carry Anna Mrs h2742 5th av
" Evelyn aircrftwkr CVAC r4672 Adair
" Helen B Mrs h4672 Adair
" Jean sten r4672 Adair
" Michl r437 J
Carscallan Margt r1747 5th av
Carse Jas S h1084 Meade av
" Martha M h3476 Pickett
" Olive dom 1846 Ft Stockton dr
" Stewart H (Myrtle) chf dep clk Municipal Court h2844 Chatsworth blvd
Carskadon Jas W (Mary A) pharm Owl Drug Co h4169 Rochester rd
Carso Danl USA r1312 Wilbur av
Carson Albt J (Hattie M) h2029 Julian av
" Archie H (Eliz J) USN h3075 B
" Carol J nurse U S Naval Hosp
" Chas T stereo U-TPCo h3224 Landis
" Connie Mrs h1635 Pacific hway
" Danl C (Marie) USMM h4878 Long Branch av
" Donald mech r2724 K
" Dorothy M Mrs clk Pub Sch r6784 El Cajon blvd
" Dwight cook r840 A
" Edith A Mrs sec-cash Riggs Optical Co r4125 Georgia
" Edw L (May D) USA r4120 Liberty
" Edwin W (Bess K) formn RACo h302 Montecito way
" Florence P Mrs h3557 Cherokee av

CARSON
" Frances L tel opr SCTCo h950 14th
" Frank D (Bernice) aircrftwkr CVAC h3911½ Oregon
" Fred r1335 J
" Gene L r3667 32d
" Geo H h1539 Burton
" Geo M (Bernice D) carp r2111 Morena blvd
" Henry H (Lena) aircrftwkr CVAC h3745 Villa ter
" Hershall J (June R) USN h4130 45th
" Jas jr h4555 Idaho
" Jas S USA r4591 58th
" Jas W (Nita) pilot CVAC h4591 58th
" Jeff (Ethel) USMC r431 18th
" Jos (Juanita) aircrftwkr CVAC h721 Yarmouth ct
" Judy r3513 Villa ter
" Kit School 6905 Kramer
" Lloyd G (Bernice W) aircrftwkr RACo h3075 Nile
" Lula M clk Safeway r Natl City
" Mamie Mrs h259 16th
" Marvin G opr SDERy r943 10th av
" Nettie R h2240 Burroughs
" Otis r1877 Moore
" Renn aircrftwkr CVAC r rear 5047 Saratoga
" Robt S (Ruth) aircrftwkr CVAC h4955 Muir av
" Roy F (Velva) opr SDERy h1148 43d
" Ruth B Mrs clk J C Barta r4955 Muir av
" Stanley R USA r2029 Julian av
" Wilbur T h2070 Kearney av
" Willard L (Mae) stereo U-TPCo h3667 32d
" Wm P (Frances M) hat clnr 1121 Bway h3513 Villa ter
Carsten Denver E h3507 Victory
Carstens Arth W (Ethel J) USN h628 Penn av
" Esther Mrs r628 Penn av
Carstensen Chas (Emma) h4353 51st
" Holger r2666 Logan av
" John E h4220 Campus av
Carstenson Corinne J aircrftwkr CVAC r3843 Boundary
" Duane M h1647 Sholes
" Grace V Mrs h3843 Boundary
" Ronda C r3843 Boundary
" Royace R aircrftwkr CVAC r3843 Boundary
Carstoff Rose sten r3344 N Mountain View dr
Carswell Clyde C (Margt) aircrftwkr CVAC h 4356 Altamirana way
" Isabelle Mrs h2805 Copley av
" Robt r2805 Copley av
" Thos h2886 W Rhodes
Cartee R A (Dorothy) USN h1949½ 5th av
Carter Adele stdt nurse MCN r510 Lewis
" Agnes M Mrs h1422 31st
" Alberta h7551 Linda Vista rd
" Alma Mrs h1416 Front
" Alonzo (Katie) (Carter Hotel) h1401 J
" Alvin J (Grace) pipe ftr h5161 Sylvanite dr
" Ann nurse r4230 Copeland av
" Area Mrs clk h4037 36th
" Armistead B (Mary D) inv sec 625 Bway R202 h1230 Hunter
" Arth L (Hattie) retreader Goodyear Serv r 3351 Hancock
" Belle r4235 Arden way
" Benj mech Weber Baking Co h3829 Hicock
" Bettie h1085 Lincoln av
" Blanche Mrs aircrftwkr CVAC h4077 Wabash
" Carl inspr CVAC r1341 29th
" Carolyn M atdt Co Hosp r411 Kansas
" Casey r4156 Ohio
" Cassie Mrs cook r1916 Julian av
" Celia C waiter r2124 Everett av
" Chas F driver Shell Oil Co r Natl City
" Chas L r3632 3d av
" Chas S (Beverly) driver Ry Exp Agcy r2555
" Chas M (Daisy N) USN h4382 Van Dyke av
" Chas W aircrftwkr CVAC r4628 Niagara av Bway
" Clarence W (Esta) guard h1766 Cable
" Cora L porter US Grant Hotel r2090 National
" Danl jan Co Hosp
" Danl pntr Golden West Hotel r322 G
" Dean M (Mary C) USN h943 13th
" -Delg Oil Co Myron Delg mgr 665 State
" Dollie M Mrs h3569 Utah
" Don (Rea) clk SCTCo r4037 36th

ROSS & ROSS
BOOK BINDERS
Account Books
Loose Leaf Binders
Loose Leaf Sheets
860 Third Av.
Phone, Main 3306

THEARLE MUSIC CO.
EVERYTHING IN MUSIC
640 BROADWAY Phone MAIN 4122

AUTOMOTIVE DEPARTMENT
ELECTRICAL - BATTERY - BRAKE
CARBURETOR - MOTOR TUNE-UP
SERVICE - AUTO RADIOS - TIRES
916 Union at E

San Diego Auto Electric

HOME APPLIANCES
REFRIGERATORS - RADIOS
WASHERS - IRONERS
RANGES - HEATERS
Tel. Main 7178

CARTER
" Donald M USN r1840 C
" Dorothy M h7415 Wellington
" Earl (Marion V) USN r120 W Lewis
" Edith Mrs h1641 5th av
" Edker R (Mabel) USN h3830 Arizona
" Elmer h4322 Calle Campana
" Ellen C Mrs sten Mrs R M Fenley r4417 Texas
" Emmett N (Mildred G) USMC h4403 Ohio
" Erwin A (Margt) h3722 Lotus dr
" Esther Mrs bkpr Nelson-Moore Co r1429 Golden Gate dr
" Esther M librn CVAC r4501 Felton
" Eunice S sten SACo r1422 31st
" Evelyn M asst sec Old Mission Pkg Corp h 3632 3d av
" Evelyn S r114 Kalmia
" Everett G (Helen) USN h4807 Federal blvd
" Frank H (Mabel G) phys 1540 6th av h3585 28th
" Frank H jr USA r3585 28th
" Fred E r1941 Front
" Fredk W r1610 Union
" G T aircrftwkr SACo r2026 National av
" Geo aircrftwkr CVAC r229 F
" Geo A chauf YCCo r2966½ G
" Geo E (Victoria) USN h6767 Tower
" Geo L h6560 Tait
" Gilbert F (Earlene) emp NAS h3628 Texas
" H A jr deckhd Star & Crescent Boat Co r804 3d av
" H E mech SDERy r Chula Vista
" H R h4935 Bayard
" Harley J (Mava L) USN h3119 Meadow Grove dr
" Harry L (Jean) USN h1364 Morena blvd
" Harry L (Jessie F) USN h3552 McCandless blvd
" Harry T (Carolyn M) mech SDERy h4111 Kansas
CARTER HARVE EDISON (Ruth) Division Mgr H R Baker & Co, h7520 Hillside Dr, La Jolla, Tel Glencove 5-3813
" Harvey C (Josephine) mech CVAC r3059 F
" Hayward J (Marion F) h3028 Main
" Hedley V (Aloha M) h3349 Carleton
" Henry E slsmn AFCo r Natl City
" Henry E (Ruby) USN h3920 5th av
" Hotel (Alonzo Carter) 1401 J
" Ida B clk SCTCo h1903 30th
" J M h5646 Riley
" Jas C emp BPW
" Jas E chauf Tanner Motor Livery r7415 Wellington
" Jas E (Emily C) clk Hotel Lloyd h2550 Bway
" Jas L (Cynthia M) cook US Naval Hosp r7407 San Vicente
" Jean Mrs mgr Blue Arrow Motor Inn r1364 Morena blvd
" Jerry C (Emma J) USN r3069 J
" John A restrwkr r1423 49th
" John H (Evelyn S) USA r4128 Thorn
" John H jr h7443 Richland la
" John L driver r715 Bway
" John M h3975½ Kansas
" John P driver r36 21st
" John P (Arlene L) USN h3330 McCandless blvd
" John W (Annette) USN h5138 Bayard
" Jose (Anna) USN h1668 2d av
" Jos G (Ruth O) carp h3660 41st
" Jos L (Natalie P) slsmn h1907 Union
" Kenneth L aircrftwkr CVAC r2603 National
" King M (Anne B) chauf NSD h222 Sampson
" Laura Mrs r4774 50th
" Lee (Marie L) h2432 32d
" Lester D (Treva) USN h3154 Redwood
" Lester R r3779 Vermont
" Lloyd (Armand) r919 Sigsbee
" Louise clk PO h8437½ Newport av
" Lydia r2030 Diamond
" Manuel J lab r36 21st
" Mary D Mrs r2986 Clay av
" Mary F Mrs slswn The Marston Co
" Mary L mach opr Star Beverage Co r2018 Howard av
" Mary L Mrs aircrftwkr CVAC h112 30th
" Marybelle r3585 28th
" Maude Mrs h1552 9th av
" Maude Mrs aircrftwkr CVAC h3048 Ivy

SPECIALIZING
In All Beach Cities and Point Loma Properties
CLARA BAKER, REALTOR
838 San Juan Place San Diego 8
Tel. Humboldt 8-2448
SALES EXCHANGES INSURANCE

CARTER
" Molice J lndywkr US Naval Hosp r3028 J
" Narcissa (wid G W) h3044 Imperial av
" Nellie aircrftwkr CVAC r2220 5th av
" Nicholas (Paulina) USN h3804 T
" Nicolas (Velma) USA h1628b Island av
" Norman C h7568 Westmoreland
" O L r1806 J
" Onna R Mrs gift shop 529 Univ av r1668 2d av
" Patk h1505 Hornblend
" Paul (Eileen E) USMC h4169 Central av
" Paul W spl officer US Grant Hotel
" Phyllis nurse r4783 34th
" Ralph aircrftwkr SACo h2026 National av
" Ralph E (Ruth A) USN h751 Cornish dr
" Richd (Dixie) USN r2120 1st av
" Richd J (Julienne) USA r3590 3d av
" Richd L (Myrtle) bartndr Tracy Strickler r 5225 El Cajon blvd
" Richd S (Belvia I) USMM h3414 N Mountain View dr
" Roamer C (Dorothy L) USN r3741 40th
" Robt (Eva) aircrftwkr CVAC r4252 Trias
" Robt C (Norma) USCG h1035 28th
" Robt W (Blanche A) civ eng h3747 29th
" Rosadelle Mrs mech NAS h1840 C
" Ross S (Lois P) (Chartres-Martin Clinic) phys 410 Elm h739 25th
" Ruby Mrs waiter r1434 2d av
" Russell B (Ruth F) aircrftwkr CVAC h1530 48th
" Sally r811 25th
" Stewart J (Ada R) h4514 Felton
" Teresa jan Co Hosp
" Terry jan Gas Co r La Jolla
" Theo (Rita M) aircrftwkr CVAC h4374 Fairmount av
" Theo M (Pearl) USN r4759 Reno dr
" Thos (Ruth B) porter PGL h2072½ Irving av
" Thos A (Dorothy M) USN r3605 Wilshire ter
" Thos F (Kath B) eng h3590 3d av
" Thos J (Marion) USMC h3014 Columbine
" Thos M (Ella M) lab BPW h3115 Webster
" Thos P mgr Palace Court h3726 Park blvd
" Tod F (Evelyn J) aircrftwkr CVAC h128 W Penn av
" Velma V Mrs welder SACo h1628b Island av
" Virginia typist USN r4853 Dixie dr
" Willa S r868 23d
" Willard J (Patricia A) aircrftwkr RACo h1423 49th
" Wm H h2030 Diamond
" Wm H (Pauline) slsmn ODCo h1033 Robinson
" Wm J (Louise V) waiter h431 Sampson
" Wm L cement fnshr NPWD h3144 Logan av
" Wm L collr Wright Refrig Serv r5225 El Cajon blvd
" Wm N (Ethel B) aircrftwkr CVAC h3745 3d
" Wm T h2871 Preece
" Winnie Mrs r2957 K
Cartland Constance r4445 Narragansett av
" Fred W (Beatrice) research eng h4445 Narragansett av
Cartledge Arth (Gladys) agt PICo h4154 Alpha
" Geo (Almena) lab City Water Dept h912 Wallace ct
" Geo R (Jeanne) plmbr h2902 Redwood
" Jos H (Edna) aircrftwkr CVAC h3912 Teak
" Leslie D (Jane L) liquors 3793 National av h 836 S 44th
" Percy A (Bessie) cbtmkr h3226 Palm
Cartmel Gerald (Pauline E) firemn h3737 Van Dyke av
" Hiram G r3737 Van Dyke av

GLADYS SCOTT SMART SHOP
•
Distinctive Women's Apparel
•
1188 6th Ave.
Phone Franklin 2318

NORTH PARK REALTY CO.
REALTORS
C. T. McKeehan
E. Earl Allen
•
Sales
Rentals
Exchanges
•
REAL ESTATE BROKERS
•
Property Management
•
Insurance
•
3353 University Ave.
Zone 4
Tel. Talbot 2152

MOVING — STORAGE — PACKING — SHIPPING
Kettner Blvd. at "B" Street
•
3727 El Cajon Blvd.
Our 50th Year
BEKINS VAN & STORAGE CO.
Phone MAIN 3144

KAY JEWELERS

AMERICA'S LARGEST CREDIT JEWELERS

TEL. MAIN 7125
1026 FIFTH AV.
SAN DIEGO

IT'S O. K. TO OWE KAY

GENERAL NURSERY STOCK

Wholesale and Retail

LAND-SCAPING

HANLON BROS.

NURSERY
5626
El Cajon
Blvd.
Tel Randolph
1882

M.W. STOCK

Custom FLOORS

CARPET LINOLEUM
CONTRACTORS

244 5TH. AVE. TEL. F-7860

Cartmell Hall V (Mildred I) USMC h4811 Mansfield av
" Robt (Dorothy) slsmn Carbonic Gas Co h3478 Myrtle av
Cartmill A G h7228 Hyatt
Carton Florence K h3607 Liberator
" Helen (wid F R) h1412 5th av
Cartright Louis A (Mary) h4363 42d
Cartter Harry V (Mary) h4633 35th
" Mary emp SCTCo r4633 35th
Cartwright Amariah B (Clarabel) comdr USN h 3121 Kingsley
" Bruce E (Blanche) h3590 5th av
" Byron N (Susan) slsmn Asbestos Products Co h2151 W Cal
" Chas F civ eng NPWD r Fallbrook
" Danl C (Grace) bldg contr 1017 1st av R417 h3644 6th av
" Donald C (Aimee B) slsmn h4211 Front
" Geo V slsmn Mountain Meadow r3590 5th av
" Harold (Irma) USN h3060 3d av
" Irma A Mrs with The Marston Co r3060 3d av
" John J (Esther) pntr h3112 Newton av
" Leonard B (Pearl) photostat opr Rodney Stokes Co h4227 Iowa
" Louis A (Maude) h4069 Brant
" Millicent aircrftwkr CVAC r3627 46th
" Susan G priv sec Sun Harbor Pkg Co r2151 Cal
" Theresa V clk Graybar Electric Co r3151 Adams av
Carty Adolph J (Margt M) restr 740 Bway h 2417 do
" Andw C r410 A
" C A h3659c Univ av
" Fred E (Nancy) inspr NAS h3829 Cherokee av
" Margt sec International Union of Operating Engineers Local 12 r3167 G
" Morris E electn Capitol Electric Co r Natl City
" Ralph D (Vivian) pntr r3814 Centre
" Wm E h3312 K
Caruso Fannie Mrs r3255 Midway dr
" Paul (Marion) USN h1109 Bway
Carvajal Chas H mech J R Townsend Co r1742 Kearney av
" Edw R (Alice) aircrftwkr RACo h4972 Cass
Carvalho Alf A (Lillian) slsmn h4433 30th
" Lillian Mrs emp CEW r4433 30th
Carvan Edwin r839 Frost
Carvell D Marie tchr Pub Sch r2521 32d
" Thos E (Delia) h2521 32d
Carvello Salvatore (Mary) fishermn h2272 Union
Carver Clair E (Mina M) USA r3045 Heather
" Clifford L (Jeanette) indywkr SD Steam Lndy h4171 Estrella av
" David M h4057 Oakcrest dr
" Dimples R adv solr U-TPCo r2134½ Fern
" Dorothy A clk r3707 Madison av
" Edw T (Louise) USN r1364 Morena blvd
" Frank A (Dolly G) fishermn h829 Cordova
" Leon D USN r3707 Madison av
" Leota L tel opr SCTCo r3523 Valiant
" Mary H prin Fremont Sch r3755 7th av
" Max B (Edith D) h3707 Madison av
" Monroe (Mary) USN r1103 W Washn
" Carvey Lyle slsmn Carlson & Simpson r Natl City
Carvil Harry M clk r1849 Union
" Herbt F author h1849 Union
Carvin Royce H (Eileen) USN h4279 Menlo av
Cary Avin L (Helen) electn Gas Co h4282 Sierra Vista

CARY
" Frank A (Peggy) aircrftwkr CVAC h3053 Evergreen
" Fred B (Alpha B) h1245 13th
" Geo (Ethel A) slsmn J W Ware r827 22d
" Harold F (Mildred F) h1834 Torrence
" Henry G (Marjorie) driver h2103 Chalcedony
" Jean bkpr SD Daily Journal r4672 Adair
" Jeannette D (wid W P) h350 San Fernando
" Mary P Mrs atdt US Naval Hosp r2151 Franklin av
" Oren E (Mona) h4359 50th
" Richd R (Mary P) USMC h2151 Franklin av
" Virginia E sec SD Co Farmers Inc r Natl City
" Wesley L h6636 Goodwin
Casa Altura Apartments 3848 5th av
" Anita Court (W O Newman) 2950 B
" Arleda Apartments Mrs E S Haarala mgr 236 Kalmia
" Bella Court 4361 30th
" Blanca Apartments J F Whites mgr 242 W Fir
" de Bandani Alec Grant mgr furn rms 2660 Calhoun
" de Cuesta Apartments R B Pray mgr 3770 Georgia
" de la Mar Apartments Mrs A L Grunhut mgr 2433 5th av
" del Mar Apartments (Mrs M G Cooke) 2815 Ocean Front walk
" de la Vista Apartments 1739 Myrtle av
" del Olivio Apartments V S Wade mgr 431 Olive
" de Machado 2734 San Diego av
" de Oro Apartments Mrs G C Smith mgr 330 Washn
" de Pedroeno 2616 San Diego av
CASA DE PICO MOTOR HOTEL (F K Cardwell) Exclusive Motor Hotel Accommodations—On the Plaza, North San Diego, 2754 Calhoun, Between Mason and Wallace, Tel Jackson 7160
" Frandor Court (A E Meyer) 4371 30th
" Grande Apartments Mrs Beatrice Jirgal mgr 1751 Univ av
" Jeannette clk CVAC r3617 Ocean Front walk
" Mandess Apartments Mrs Ruth Murrie mgr 1028 14th
" Mia Apartments 3145 3d av
" Vida Apartments Fred Willing mgr 1556 2d av
" Vista Apartments 3692 Georgia
Casad Ralph E h2512 Calle Corva
" Wm H r3523 43d
Casados Benj h1804 W Drescher
" Ernest N (Lily H) emp El Cortez Hotel h1249 Opal
Casady Asa E (Ora B) h3935 Georgia
" E Paul (Mary) USN h2138 Hornblend
" Garold (Lorene) servmn Firestone Stores r 355 21st
" Marguerite S h3660 Kenyon
Casanave Rosemary P slswn Saul Chenkin r709 W Washn
Casanova Concepcion (Ramona) lab h515 S 32d
" Frances bkpr r2476 K
" Frank (Nina) lab City Harbor Dept h2476 K
Casbere Bruce (Virginia E) h3720 Bayside walk
" Winifred A Mrs h4596 Louisiana
Casciano Nunzio emp NIW r1857 National av
Cascio Carmela K tel opr SCTCo r4011 Arizona
" Jos h2025 K
" Jos (Helen) tailor 846 Bway h2232 Cliff
" Sigrid S Mrs h4011 Arizona
Casciola Guy (Josephine M) USN r2867 India
Case Albt A USA r4587 34th
" Alex A (Mary W) USMC h3984 Georgia
" Amos M (Adeline M) h2535 Sumac dr
" Arth L r3643 6th av
" Calvin (Dorothy) USMC r5057 35th
" Carrie r4834 Art
" Carrie S clk r2660 San Marcos av
" Chas W (Charlotte S) USMC h4665 Oregon
" Clarence A (Eula M) wldr SDMCCo h4266 49th
" Clay emp Star & Crescent Boat Co
" Donna Mrs h3530 5th av
" Dorothy M priv sec Standard Parachute Corp r4077 30th
" Frances Mrs h4355 Mississippi
" Frances E r4834 Art

Phone Talbot 4611 — Res. Phone Talbot 3546

CARL F. BEHRENDS

Tax Specialist

ACCOUNTING - AUDITING

4312 University Ave. — San Diego 5, Calif.

PONTIAC

A. M. SANDERS

EL CORTEZ PONTIAC COMPANY

DIRECT FACTORY DEALER

6's 16th and Broadway

8's Franklin 6656

FENTON MATERIAL CO.

Rock, Sand, Cement and Building Material — Phone Franklin 6224

CASE
" Frances E clk h2660 San Marcos av
" Frances J slswn Huneck's r1422 Univ av
CASE G M LABORATORIES, G M Case PhC Pres, Medical Research Manufacturing Chemists, 4357 New Jersey, Tel Jackson 3687
" Gordon M (Ina) pres G M Case Laboratories h4357 New Jersey
" Harry (Maryellen) USN h4478 32d
" Henry G (Florence) h3848 5th av
" Ina H Mrs sec San Diego Mother's Clinic r 4357 New Jersey
" Iola E r4237 Euclid av
" J Earl h4269 Olney
" Jas W trucking 832 2d av r La Mesa
" John R h4751 Calle Tinto
" John T aircrftwkr SACo r3846 35th
" June R tel opr SCTCo r5468 Dream
" Leora Mrs r1920 Evergreen
" Lewis R h2737 K
" Lillian G (wid J W) clk PO h5446 Collier av
" Martin R (Jean) USN h3350 McCandless blvd
" Murray B Rev (Content) evangelist h1145 30th
" Myrtle r1716 Glenwood dr
" Nellie B (wid E N) h246 W Walnut
" Paul J (Florence R) h2749 2d av
" Pauline cash Pickwick Hotel r140 Bway
" Ralph W (Elsie) drftsmn City Planning Com h3051 Bway
" Ray D aircrftwkr Rohr A Corp h2535 Sumac dr
" Rosella P dishwasher Crescent Cafe
" Roy B (Betty M) USN h3701 McCandless blvd
" Silas C USN r500 W Bway
" Stella H (wid Wm) h3628 Pershing av
" Stewart G (Eliz B) USA h3421 Talbot
" Theano W (wid F E) h2445 2d av
" Thos P (Florence M) aircrftwkr CVAC h2204 Chicago
" Virginia E USA h1140 B
" Walter D carp h4651 Kansas
" Wm (Dorothy) USN h4077 30th
Casebeer Arth J (Florence) supvr Army & Navy YMCA r306 Hawthorn
" Byron P h2289 Dunlop
" Clyde (Rosalee) USMC h4587 Park blvd
" Floyd (Carolyn) USN h4810 Orange av
" Martha J teller B of A r2289 Dunlop
" Rosalee Mrs emp NAS r4587 Park blvd
Casebolt Floyd (Bea) aircrftwkr CVAC h754 Pidgeon
Caseldine Harvey A (Gertrude) h4508 37th
" Ola W Mrs cafeteriawkr h4208 Euclid av
Caseman Edw L (Margt) used machy 533 3d av h4416 Park blvd
Casenave Jack H (Rosemary) USMC h709 W Washn
Caseptic Laboratories 4357 New Jersey
Casey Albt jr (Bunea) h819 S 33d
" Arth L (Ommie) slsmn Good Humor Ice Cream Co h4128 Dwight
" Bertha P Mrs clk Pub Sch h3894 37th
" Bunea Mrs jan Thearle Music Co r819 S 33d
" C H h4124 4th av
" Chas civ eng NAS r3138 Grape
" E S h3769 Highland av
" Edw (Mary M) USN h4056 35th
" Eliz B Mrs r815 Dewey
" Ella Mrs r1140 B
" Eug A drftsmn SDH r2150 Sunset blvd
" F Roger (Dorothy) auto parts 1222 State h 3625 Wawona dr
" Frances B r2680 K
" Fred A lather r840 A
" Geo h7864 Normandie
" Geo H h2875 Homewood dr
" Isabelle bkpr r2870 Evergreen
" John F (Mary L) USN r1111 44th
" John N (Winnie) trmr Hubbard Casket Co h1253 Cushman av
" Jos P (Mabel F) h2058 2d av
" Lena C emp SD Club r819 33d
" Mary J clk Carmi Miles r5218 Rex av
" Olga S (wid J W) bkpr VCSFCo h239 W Washn
" Oliver (Bernice) r2970 Commercial
" Roscoe L (Winona R) h845 19th
" S H h1838 W Drescher
" Timothy h3612 Liberator

KELSEY-JENNEY COLLEGE

SINCE 1887
INTENSIVE BUSINESS TRAINING
FREE EMPLOYMENT BUREAU
LETTER SHOP SERVICE

K. M. Barager, Pres. B. J. Barager, Sec.-Treas.

1060 C St. Franklin 7418

CASEY
" Urah F (Jessie M) aircrftwkr CVAC h4027 Delta
" Verla M clk P D Bradshaw r3854 3d av
" Vernon D (Mary R) USN h5218 Rex av
" Versie r2869 Clay av
" Warren emp NAS r1237 25th
" Wm C (Maurine) linemn Gas Co h3448 Cherokee av
" Wm J (Ann) h3951 Albatross
" Winona R Mrs tchr Pub Sch r845 19th
Casford Margle L tel opr SCTCo r4765 Rolando blvd
Cash Anna B aircrftwkr RACo h3203 33d
" Betty (wid C W) r3556 Ethan Allen av
" Donald L (Bernice M) supvr CVAC h3505 Louisiana
" Edw aircrftwkr CVAC h311 Laurel
" Fred h326 B
" Hattie H (wid J G) h3606½ Indiana
" Helen S priv sec UTI&TCo r Grossmont
" Hillard L (Margt C) press opr RACo h2132 Lincoln av
" Homer mech r1615 10th av
" John C USN r3661 Pershing av
" John H h2648 F
" John R (June L) aircrftwkr CVAC h2216 Chalcedony
" John T (Eileen E) emp AFCo h5820 Meade av
" Lilly M h3936 Goldfinch
" Lloyd T (Halene) aircrftwkr CVAC h4086 Winona av
" Oscar F with American Service Bureau r326 B
" Quentin D (Evelyn) USN h1357 3d av
" Richd L buyer NAS r3556 Ethan Allen av
" Roger E USA r3505 Louisiana
" Saml B (Clara) aircrftwkr CVAC h923 Hornblend
Cashion Jos (Marjorie) USN h4331 49th
Cashner Alvin B (Grace A) (ABC Tile Co) (Cashner's Gifts) h4387 Hilldale rd
" Robt A aircrftwkr CVAC r4387 Hilldale dr
Cashner's Gifts (A B Cashner) 3908 4th av
Casillas Carmen stdt nurse MCN r510 Lewis
" Gerardo (Concepcion) h3710 Boston av
" Jose USA r3710 Boston av
" Ralph (Herlinda) aircrftwkr Rohr A Corp h 238 25th
Casino Theatre (Vincent Russo) mot pict 643 5th av
Casisky Lorraine H h2731 Juan
Caslow Leonard A (Nina M) USN r4241 Felton
Casmos Paul mach h426 S 30th
" Rose Mrs r426 S 30th
Casner John S aircrftwkr CVAC h3321 30th
" L Donald (Eugenia) aircrftwkr CVAC h3319 30th
" Wm D (Lora) r1427 Front
Cason Clarence E (Alberta) caretkr Holy Cross Cemetery h4470 Hilltop dr
" Marie A clk CVAC h2035 Bway
" Wm E emp SDMCo r Natl City
Casoutt Georgia M tel opr SCTCo r3708 Frontier
Caspari Marvin A (Virginia) USMC h4754 54th
Casper David r3738 Fairmount av
" Hortense V h4644 Alabama
" Wm C aeronautical school 1630 Sassafras h3237 Kettner blvd
Casperson Lloyd H (Marion) mech NAS h3751 47th
Cass Bertha M Mrs h4221 49th
" Chas L nursery 2229 Erie

BARNEY & BARNEY

INSURANCE
(Every Form)

BONDS
(Surety)

LIFE

PHONE
Franklin 5131

Scripps Bldg.
(2nd Floor)

Tires - Batteries
Brakes

Firestone

BROADWAY - FRONT TO UNION
TEL. FRANKLIN 7121

3171 UNIVERSITY AVENUE
TEL. TALBOT 2112

Radios - Lubrication
Washing - Polishing

Beautiful GREENWOOD

San Diego's finest MEMORIAL PARK & MAUSOLEUM

Drive-In *Entrance* 43rd *and* Market Streets

J. R. TOWNSEND CO., INC.

DISTRIBUTORS - SALES - SERVICE

STUDEBAKER CARS | STUDEBAKER TRUCKS
WILLARD BATTERIES | WHITE TRUCKS
PHILCO RADIOS | FIRESTONE PRODUCTS

White

State at B Street — Telephone Franklin 1287

Frye & Smith Printing and Photo Offset
888 Third Avenue • Phone Main 8175

"It's a Pleasure to Serve You"

ALBERT E. FURLOW

REALTOR

REAL ESTATE - HOMES
INCOME AND BUSINESS PROPERTIES

339 Spreckels Bldg. Tel. Franklin 1578

CASS
" Gilmon L (June) USN h4361 Ohio
" Howard W h3484 Copley av
" Jennie (wid N W) r4442 33d
" John L (Myrtle) h3061 C
" Lee R (May R) h4393 Ohio
" Lucile W Mrs cash Pac Finance Corp r4442 33d
" Saml (Ida) clk PO h4207 Mississippi
" Shelby N (Verna L) carp h2152 Union
" Shelton W (Lucille W) aud H A Stephens h4442 33d
" Sylvia M sten r2953 Kettner blvd
" Thos K r401 S Pardee
" Verna S prsr Mission Dry Clnrs r2152 Union
" Wm F (Maxine) USN h5726 El Cajon blvd
Cassada Chas h2515 Inman ct
Cassady G r355 21st
" Lloyd F (Harriet) mech SDERy h4728 Oregon
Cassatt Milford J (Nelle W) carp h4184 Iowa
Cassel Frances Mrs tchr Pub Sch r2010 La Jolla
" Jos (Frances) USN r2010 La Jolla av
" Milo A (Helen R) USA h3630 Euclid av
" Milo D (Lily) h5092 La Dorna dr
Cassell Allyn T musician Sherman's Dine & Dance
" Frank (Edna) USN h4758 Vista la
" Lorraine J sten NPWD r1841 1st av
" Melvin (Birdie M) mech Jack L Stubbs Co h3077 F
" Raymond E (Thelma A) (San Diego Optical Co) h4218 Biona pl
Cassens Harm H h6525 Lanston
Casserly Lettie B (wid H B) h2829 4th av
Cassey Oklahoma aircrftwkr NAS r1420 C
Cassidy Abbie E emp SCTCo r Hotel San Diego
" Alice Mrs clk Army & Navy YMCA r4989 70th
" Alice A (wid H A) h126 W Date
" Anna M (wid Jos) h4102 42d
" Arth J (Alice) formn SACo h4989 70th
" Bernard F r4043 42d
" Carrie A (wid B F) h4043 42d
" Donald A mech NAS r3404 Buena Vista av
" Doris P clk SACo r3404 Buena Vista av
" Frances beauty opr O C Williams r2579 Logan
" Frank h6364 Osler
CASSIDY HUGH B, Asst Cashier First National Bank & Trust Co r La Jolla
" Jane tchr Pub Sch r La Jolla
" John (Ella) pntr h727 Deal ct
" John USN r2575 Plum
" John B (Maxine M) h4558 35th
" Jonathan (Faye G) USA r303 S 46th
" Lawrence F (Helen M) aircrftwkr CVAC h 3735 43d
" Loretta r2575 Plum
" Madona aircrftwkr CVAC h2575 Plum
" Mary r3449 Macauley
" Raymond I (Betty C) mfrs agt 832 2d av h 3449 Macauley
" Robt R driver SOCo r La Mesa
" Sine C Mrs h3544 41st
" Therese H h2224 W Jewett
" Wm J h4974 Narragansett av
" Willmetta G (wid R J) slswn h3404 Buena Vista
Cassie Leslie R (Helen) aircrftwkr CVAC h4347 Arizona
" Leslie W (Minnie) formn Bd of Educ h3854 36th
Cassill Paul R (Virginia) USA h3790 Main
Cassin Eliz M (wid A L) r1366 2d av
" Francis W (Florence M) police SDPD h4107 37th
" John E (Mary A) firemn US Naval Hosp h 3595 Texas
" John E jr (Helen G) USN h3614 Florida
Cassisi Anne sten r2909 Lincoln
Cassity Helen G WAVE r1355 28th
Cassius Ever C Mrs h2181 Franklin av
Casson Ansel gdnr City Park Dept r3681 Madison av
" & Ball (S A Ball L G Lynch) genl contrs 2145 La Jolla av
Cassuth Frances M h3640 6th av
Cassutt Geraldine C r4352 Cherokee av
Cassy Glenn (Corine) inspr RACo h934 Cornish dr
Castagnola Andrea (Susie) h829 W Juniper
" Andrea jr USN r829 W Juniper
" Angelo P (Edna C) fishermn h1873 National av
" Celestina cnrywkr r2056 Kettner blvd
" Dominic (Rose) fishermn h1920 Columbia
" Florence aircrftwkr SACo r829 W Juniper
" Jennie cnrywkr r829 W Juniper
" John fishermn h2419 Kettner blvd
" John B USN r829 W Juniper
" Lino (Delia) fishermn h2054 Kettner blvd
" Louis r2419 Kettner blvd
" Louis (Antonia) fishermn h2811 State
" Maria (wid Felice) h2056 Kettner blvd
" Maria L cnrywkr r2056 Kettner blvd
Castaneda Candido (Isabel) car repr SFRy h 2727 Market
" Edw B h7629 Templeton la
" Gilbert (Josephine) USA r1510 G
" John (Rosalie) longshrmn h1620 Cal
" Manuel (Rachel) r922 S 16th
" Martin deckhd SDERy r Del Mar
" Natividad (wid Albt) h816 Sigsbee
" Ralph A (Cassie) aircrftwkr CVAC h820 S 44th
" Raul (Felipa J) USMC r1510 G
" Raymond (Marie R) longshrmn h2224 Cal
" Tranquilino (Carmen) mech Forrest De Frate h803 Crosby
" Victor C (Jessie) whsmn h1510 G
Castanedo Dolores sten r4111 Ohio
" Louisa M Mrs h4111 Ohio
" Vincent A (Olga) aircrftwkr CVAC h1150 Agate
Castator Helen E cash Whitney & Co r4947 Coronado av
Casteel Alice L r3032 Grape
" Alice L nurse Co Hosp
" Anna C (wid Edw) r1242 Loring
" Jas (Jesuite S) clk h3109 McKinley
" Jesuite S Mrs sten City Attorney r3109 McKinley
" Jos B h2302 Judson
" Kermit J bus opr SDERy h1242 Loring
" Leonard J (Fern) h4557 Pendleton
" Orville H (Mary D) slsmn h1643 5th av
" Ralph F electn NPWD r Lemon Grove
" Taft W (Dorothy) constrwkr h709 Ormond ct
" Wm J h3614 Hicock ct
" Wm T h3332 Grinnell
Castel L E lab r551 4th av
" Sonja E h3429 Midway dr
Castelbechi Jack (Marjorie) USN r1705 2d av
Castelberg Anna (wid Leo) h4840 35th
Castellano Enrique h2730 Quillan
" Frank G (Camille) (F C Auto Sales) h1403 30th
" Frank G jr USN r1403 30th
" Jesus (Rosa) USA h2186 Kearney av
" Louis USA r1403 30th
" Ralph G USA r1403 30th
" Ralph J (Frances) USN r4719 Soria dr
" Thos G whsmn BR&PCo r Lemon Grove
Castello Bolise (Lupe) clk h2155 Logan av
" Connie Mrs wldr SACo h444 Sicard
" Felippe (Luz) h2827 Logan av
" Geo K clk Safeway r Natl City
" Jose lab r2827 Logan av
Caster Carl P (Mary F) USN h4085 Hawk
" Fred W aircrftwkr CVAC h2344 Ft Stockton dr

ALL TYPES INSURANCE

MUNSON INSURANCE
Established 1913

ALL TYPES SURETY BONDS

942-44 San Diego Trust & Saving Bldg. • Phone Franklin 7488

SAVINGS INSURED UP TO $5,000.00

945 SEVENTH AVE.

Home FEDERAL SAVINGS AND LOAN ASSOCIATION

SAVINGS INSURED UP TO $5,000.00

FRANKLIN 6417

CASTER
" Marion r2344 Ft Stockton dr
" Richd aircrftwkr CVAC r3236 Homer
" Robt F (Virginia) aircrftwkr CVAC h902 19th
" Robt J (Bernie) h3354 Federal blvd
" Robt J (Charlotte) USN h4215 Cherokee av
Casterlin Danl O (S Myrtle) h5876 El Cajon blvd
Casterman Alberta emp NAS r3443 Dells av
" Sena Mrs aircrftwkr CVAC h3443 Dells av
Castetter Harry r1304 2d av
Castien Margt E Mrs r3221 N Mountain View dr
Castiglione Albt billiards 816 W Washn h2385 Comstock
" Casper (Helen aircrftwkr CVAC h416 W Univ
Castile Adophus (Lavada L) USA r422 45th
Castilian Apartments Mrs Doris Hamilton mgr 2345 Union
Castillo Albt lab Sun Harbor Pkg Co r2952 Logan av
" Andres Q (Nazaria M) lab h1853 Newton av
" Arcangelo lab Gas Co r3211 Island av
" Armata r1846 Main
" Aurelia (wid Miguel) cnrywkr h2612 Commercial
" Benito (Mary) car repr SDERy h2952 Logan
" Benny S (Jo-Ann) bartndr h1861 National av
" Carmen T (Mary V) whsmn h1870 Julian av
" Chas (Carmen) driver Rohr A Corp h1832 Newton av
" Charlotte Mrs waiter h756 19th
" Damiana (wid Trinidad) h2150 Ocean View blvd
" Domingo G emp AFCo r Natl City
" Emilie kitchenwkr Mercy Hosp r2150 Ocean View blvd
" Felipe jr h2663 Camino Pradera
" Frank (Lupe) cnrywkr h rear 1850 Main
" Guile (Eula) h4573 Georgia
" Helen r2154 Ocean View blvd
" Henry restrwkr U S Grant Hotel r2827 Logan
" Jesus V (Frances) baker h1966 Newton av
" Jos cement fnshr r2251 K
" Kath Mrs r1454 Market
" Lupe r1752 Logan av
" Maria R h2251 K
" Miguel USN r1966 Newton av
" Natcho lab Sun Harbor Pkg Co r2952 Logan
" Paul M h2504 Comstock
" Pedro (Josephine B) mech SDERy h2238 Harrison av
" Raymond T fishermn r1752 Logan av
" Rita T (wid Casimiro) h1752 Logan av
" Rose J waiter r1966 Newton av
" Ventura (Lucia) USA h1038 S 26th
" Volaise L slsmn Frank Berman r2155 Logan
Castle Andw J (Elzora L) clo prsr h4322 41st
" Crayton R gas sta 1465 Kettner blvd r640½ W Beech
" Edna V h3352 Frontier
" Hulbert C (Ramona) shipwright h4333 Altadena av
" Lillian L Mrs opr SDERy r3102 Barnard
" M John aircrftwkr CVAC h2265 2d av
" Marian Mrs aircrftwkr RACo r1852 4th av
" Martha L Mrs nurse h415½ Spruce
" Nettie A r4333 Altadena
Castleberry Chas W emp Gas Co r Natl City
" Earl (Bettie) aircrftwkr CVAC h2311 30th
" Lewis W (Rhoda) lab Markel-Johnson Poultry Co h3519 31st
" Shirley msngr USN r1905 Garnet

C. T. STONEMAN & CO.

PLUMBING and HEATING CONTRACTORS

24-HOUR SERVICE

Tel. Jackson 8636

Night Phone Talbot 8605

3763 30th St. San Diego

SAN DIEGO SPRING and BRAKE WORKS, Inc.

WHOLESALE SPRING and BRAKE SERVICE
TIMKEN BALL and ROLLER BEARINGS
HEAVY DUTY and INDUSTRIAL FRICTIONS
MUFFLERS - BRAKE LININGS

220 G Cor. 2nd Ave. Main 5116

Castleman Arth M (Sylvia L) aircrftwkr CVAC h3879½ 39th
" Curtis H (Marjorie S) USN h345 Penn av
" Eug L (Vista A) farmer h2861 C
" Gentry (Shirley) USN r4635 Saratoga av
Castles Mary E Mrs compt opr Young's Mkt Co r Natl City
Castleton Estelle S h3335 Wallace
Castno Gregory C aircrftwkr CVAC r311 Hoitt
Caston Jos (Esther) gifts 853 5th av h4387 46th
Castoo Harry restrwkr r506 5th av
Castorena Gilberto (Maria) h3957 Alabama
" Gilberto jr emp NAS r3957 Alabama
" Mercedes emp NAS r3957 Alabama
" Ramiro USN r3957 Alabama
Castra Michl r614 5th av
Castrincone Alfonso A h3893½ Trias
Castro Adelaide lndywkr BCLS r Tijuana
" Adella lndywkr r1685 Newton av
" Alex A (Carmen) inspr SDERy h1744 Kearney
" Amelia Y r2159 Irving av
" Angela forwn Sun Harbor Pkg Co r635 Sampson
" Anita Mrs cook r621 Market
" Anna S waiter ODCo r2406 Moore
" Armando (Sarah) hskpr Mercy Hosp r3039 Commercial
" Arth aircrftwkr CVAC r320 S 38th
" Arth USA r3931 Riley
" Arth R (Rebecca) dept mgr KWCo h3205 40th
" Baltazar S (Thelma) h1940 Harrison av
" Carmen lndywkr r1685 Newton av
" Clara (wid Edmund) h1919 Lincoln av
" Clarence r320 S 38th
" Conchita dental asst J J Kimbrough r3019 Boston av
" Consuella aircrftwkr CVAC r3002 Sunset blvd
" Danl (Rosalie) USN h2069 Kearney av
" David (Mary G) USA h1020 Beardsley av
" Dolores P Mrs h721 Sampson
" Elena M slswn Boldrick's Fine Shoes r2159 Irving av
" Ernest G (Aurora) h3931 Riley
" Estella Q lndywkr Electric Lndy Co r313 28th
" Eug J r4020 Hawk
" Eug V (Anna) pntr 4020 Hawk
" Felicia tel opr r3852 Boston av
" Felipe E (Sara M) h1511 29th
" Fernando C emp Safeway r Chula Vista
" Frances r2266 National av
" Frances R (wid A A) r3205 40th
" Frank (Neva) USA r1911 Harrison av
" Frank USA r3495 Hancock
" Frank A storekpr Mercy Hosp r3039 Commercial
" Frank T polisher El Cortez Pontiac Co r225 24th
" Fred defwkr r621 Market
" Fred L (Esther) driver h645 14th
" Gay clk Olson & Bruce r3157 Logan av
" Genaro (Antonia) car repr SDERy h3019 Boston av
" Gilbert (Mary L) h4086 38th
" Grace aircrftwkr CVAC r2106 Irving av
" Guadalupe (Barbara B) musician h3729 Birch
" Henry L (Altagracia S) aircrftwkr CVAC h 4439 Keeler av
" Jas (Ann S) pkr Bridgford Co h2406 Moore
" Jessie prsr SSCo r1726 Commercial
" Jesus F (Anita) car repr SFRy h1352 Columbia
" John USA r3019 Boston av
" John B r222 27th

BARANOV'S Jewelers
FIFTH AVE. at B'DW'Y.

MRS. GRACE HOAG

REALTOR
SALES
RENTALS

3847 4th Ave.

Phone Woodcrest 6224

STROM'S FLOWERS

FLOWERS FOR ALL OCCASIONS

617 B Street Tel. Franklin 3127

THE BACH COMPANY ✓

INSURANCE—*FIRE — CASUALTY — SURETY — MARINE*

Phone Main 2165 410 ELECTRIC BLDG., 861 SIXTH AVENUE

CHARLES C. OTIS

TRANSLATORS - SHORTHAND REPORTER - INTERPRETERS

Spanish-American Matters Handled — Birth and Citizenship Established and Recorded — Notary Public

931 Bank of America Bldg. Tel. Franklin 1727

TOM MOYNAHAN

New and Used Parts For All Makes of Cars

Glass

Tires

Batteries

Radiators

Motors

CASH FOR YOUR CAR

Tels. Main 9417 and Greeley 7-5311

804 Roosevelt Ave. National City

MOVING - STORAGE

STATEWIDE SERVICE

OUR PERSONAL SERVICE SAVES YOU MONEY

DYER

VAN AND STORAGE

4078 University Ave. Talbot 5081

Residence - Randolph 1014

CASTRO
" John C (Angela S) lndywkr US Naval Hosp h3515 Sydney pl
" John L (Jessie) hse mover John Hansen h 2939 Boston av
" Jos (Kath) mgr E J Smith r La Mesa
" Jos rancher r1725 Julian av
" Jos O USN h3495 Hancock
" Juana (wid J C) h1726 Commercial
" Lazaro h1815 Westinghouse
" Leon (Anna) USN r1601 India
" Leopoldo M (Jesus Y) plstr h2159 Irving av
" Lola aircrftwkr CVAC r721 Sampson
" Louis aircrftwkr CVAC r320 S 38th
" Lupe sten r3968 Twiggs
" Manuel (Angela) clk Nuttall-Styris Co h635 Sampson
" Marciano (Rose) aircrftwkr CVAC h1809 Kearney av
" Maria C lndywkr Munger Lndy Co r1685 Newton av
" Maria D (wid Trinidad) h1729 Julian av
" Maria S lndywkr Munger Lndy Co r Tijuana
" Mariano USA r3019 Boston av
" Mario USA r3931 Riley
" Mary r3010 Sunset blvd
" Michl F (Eva) h3615 Louisiana
" Miguel (Julia) lab h1835a Newton av
" Peter (Beatrice) h3968 Twiggs
" Peter USA r3019 Boston av
" Pomposa (wid Milton) h1725 Julian av
" Ramona T (wid Luciano) h3043 Cal
" Ricardo clk Mexican Consulate r2075 Kearney
" Rose R (wid Maurice) carrier PO h1984 Irving av
" Ruth F r1837 Julian av
" Sabino (Modesta) lab SDERy h35 Hensley
" Salvador (Nettie) mach h2266 National av
" Sarah M Mrs r1872 Kearney av
" Thos aircrftwkr CVAC r1518 A
" Toby (Gay H) USN r3157 Logan av
" Trino (Phyllis) USA r1725 Julian av
" Trulie Mrs h2176 Newton av
" Vicente h317 Dewey
" Wm USA r320 S 38th
Castrodeza Carmen r1336 State
" Esther clk Walker's h1336 State
Casty Robt C (Alice) h2461 J
" Virginia B credit mgr Walker's h1238 Robinson av
Casuga Juan (Ramona) USN h1615 Kearney av
Casusey M J Mrs aircrftwkr r3880 Greenwood
Caswell Arth B (Mary E) asst mgr Personal Finance Co of SD h3887 45th
" Chas H USN r2940 Kellogg
" Edw (Kath) aircrftwkr Gus Caswell r4726 Bancroft
" Geo (Harriet) USN r3826 Delta
" Geo (Lillian) wtchmn h3775 Boundary
" Gus (Reta G) gas sta 3851 El Cajon blvd h4504 Van Dyke av
" Joan teletype opr r2228 Kettner blvd
" Robt J (June) rep SCTCo h4422 42d
" Saml C (Kate) lab h2228 Kettner blvd
Catalano Richd h4665 Camino Vuelta
Catania Rose Mrs h1722 Columbia
Catano Margarite restrwkr U S Grant Hotel r Merchants Auto Court
Catanzaro Evelyn L clk Safeway r4753 Utah
" Martin (Eileen) USN r3075 Island av
Catbagan Venancio R kitchenwkr Mercy Hosp r4088 Hillcrest dr
Catchim Douglas S (Leona V) USMC h3070 A
Cate Eliz E (wid S E) h2586 Bway
Caterson Rodman P (Irma) gas sta 350 Market h4514 Cherokee av
Cates Andw N (Margt) h425 Univ av
" Clyde (Kath) h2542 Landis
" E Rose atdt Hillyer Prentice r3012 Madison
" Harold E (Betty J) USN h3658 National av
" Janet R Mrs slswn The Marston Co r3039 Hancock av
" Marjorie E nurse US Naval Hosp
Cathcart C H r2240 Hancock
" Felix C (Margt L) h506 E Arbor dr
" Jack h6647 Orr
" Jas A (Bertha) (Edwards Court) h3918½ Iowa
Cathedral Vista Apartments J H Brandt mgr 1425 4th av
Catherman L r1112 Pacific Beach dr
Cathey Archie L aircrftwkr CVAC h4056 Harney
" Avis B Mrs r2565 Albatross
" Lillian P r1037 15th
Catholic Cemeteries office 1528 4th av
" Daughters of America 1322 5th av
CATHOLIC DIOCESE OF SAN DIEGO, Most Rev Chas F Buddy Bishop, 1528 4th Av, Tel Franklin 6351
" Welfare Bureau Rev T J McNamara ex sec 645 A
Catino Fred (Conception) h2825 Franklin av
" Mary Mrs r2825 Franklin av
Catlin Ann M jan Star & Crescent Inv Co r1335 14th
" Carrie clk r3055 E
" Chas r630 F
" Howard R (Carol) USA r3818 Van Dyke av
" Lewis D (Eva) driver BPW h332 27th
" Roy C (Martha) mgr Strause Monroe Boston Inc h4709 34th
" Wm emp NAS r1401 J
" Wm E (Carrie) ironwkr h3055 E
Catlon Dora Mrs r1619 J
Catlyn Robt F (Sylvia B) USMC h4152 Illinois
Cato Iverson aircrftwkr CVAC r236 Kalmia
Caton Cleora library asst Gas Co r3939½ Park blvd
" Don H (Ruby M) inspr Gas Co oh2130 Felton
" Hermie O (Edith) emp State Blind Shop h727 25th
" Howard F (Dorothy M) civ eng h3515 4th av
" Hugh G (Kath W) aircrftwkr CVAC h3848 3d
" Lillian S r2784 K
" Sophie M Mrs restr 634 16th h614 18th
Catron Clarence T (Agnes) slsmn Pullman Lndy h2740 Wightman
" Hoyle S (Alice) aircrftwkr CVAC h4373 West Point Loma blvd
" Kenneth C (Margt) asst camp mgr SCTCo h 4620 56th
" Ralph I (Sally) gro 835 Beech h4375 West Point Loma blvd
Cattanach Donna M Mrs bkpr FNT&S Bank r La Jolla
Cattani Carle h3554 Valiant
Cattell Annie r304 Spruce
" Wm L (Flora K) eng h6016 Meade av
Catterson Leonel (Betty) USN h2336 Commonwealth av
Catton Donald r4053 Louisiana
" Eug (Allie) aircrftwkr CVAC h4053 Louisiana
Cattrell Arth C USMC h5105 Brownell
" Harry B (Emma M) h1727 Myrtle av
" Harry R USA r1727 Myrtle av
" Wm M (Nancy R) eng RACo h4436 34th
Caudell John H (Hazel M) (Caudell & Johnson) pres San Diego Transit Mixed Concrete Co h5265 Canterbury dr
CAUDELL & JOHNSON (John H Caudell, Arthur S Johnson) Rock, Sand, Gravel and Cement Dealers, North Side Texas and Friar's Road, Mission Valley, Tel Jackson 3164
Caudill Saml H (Josephine A) bkpr Bridgford Co h3624 Birch
Caudillo Aurelio (Christina) lab h960 Sherman
" Frank USA r960 Sherman
" John USA r960 Sherman
" Manuel USA r960 Sherman
" Maxine Mrs r960 Sherman

Professional Registered U.S. AUCTIONEER Sell Anything Co Anywhere

"WILD BILL"

W. T. CONKIN

REAL ESTATE BROKER

704 National Ave. National City, California

DAN ROSSI OWNERS AND OPERATORS OF FAMOUS SILVER-GRAY GRANITE QUARRIES 3845 Imperial Ave.

SOUTHERN CALIFORNIA GRANITE CO.

MONUMENTS

"MARK EVERY GRAVE"

AL ROSSI FROM QUARRIES TO YOU "THE BEST FOR LESS"

TEL. MAIN 9464

Caudle Billie B Mrs bkpr BofA r4668 Idaho
" Rex (Rita) aircrftwkr CVAC h1508 State
" Richd L (Lona) slsmn h3329 Adams av
Cauffield Margt Mrs appr Riggs Optical Co r4981 Catoctin dr
Caufield Georgiana Mrs h1848 2d av
Caughey W Bert (Laura) dairywkr Hage's Ltd h4491 49th
Caughran Dana aircrftwkr CVAC r1021 Douglass
" Jewel aircrftwkr CVAC r1021 Douglass
" Millie aircrftwkr CVAC r1021 Douglass
Caughthran Theo D USA r1115 8th av
Caulk Homer (Agnes M) grinder NAS h2646 Howard av
" Lyman E (Dorothy) mgr Fox Aztec Theatre h4515 Winona av
Caum Lewis (Emma B) USA r353 Carlos
Cauman Kath welfare wkr r943 10th av
Causarano Tony (Sara) h2519 Columbia
Causey Chas H USN r4074 45th
" David (Grace) USN r1631 5th av
" Ernest N USA r4074 45th
" Grace G bkpr SDT&S Bank r1631 5th av
" Leaner Q labty asst US Naval Hosp r1416 Market
" Loucious A (Ruby) mach SDMCCo r1725 Island
" Lloyd D inspr NPWD r Chula Vista
" Minnie hskpr 4625 47th
" Ruth (wid E N) h4074 45th
Cavalier Angela C clk Eagle Indemnity Co r2410 E
" Anna C Mrs h3743 Fairmount av
Cavallaro Anthony (Marie) USN h3127 Meadow Grove dr
Cavallin Edw E (Frances) emp NAS h3618 Monroe av
Cavan Meredith C (Esther) slsmn DSFCo h4798 Panorama dr
Cavanagh Frank E (Beatrice) slsmn Percy H Goodwin Co h3043 4th av
Cavanaugh Alice B Mrs h5046 35th
Cavanaugh Jas (Mary) USA r631 W Penn av
" Chas R aircrftwkr CVAC r4509 Del Monte av
" Dolores T (Charlotte D) USN h2075 Denver
" Edison USN r605 61st
" Emmett r3775 Goldfinch
" Fred (Margt) aviator h2535 Horton av
" Geo J (Eliz) h1981 Linwood
" Jas M USA (Tipton & Cavanaugh) 4225 Park blvd
" Jas R (Marjorie) electn h4448 Brindisi
" Jos L (Virginia) aircrftwkr CVAC h5153 Ellsworth rd
" Julia A tchr h3775 Goldfinch
" Kath r3821 5th av
" Martha Mrs h605 61st
" Michl USA r605 61st
" Mina r3775 Goldfinch
" Nora P (wid W J) h4405 Louisiana
" Wm L (Gloria A) aircrftwkr SACo h6064 Meade av
Cavaness Mary T slswn Zukor's h2656 A
Cavazos Enrique bus clnr SDERy r1728 L
" Leonor R Mrs bus clnr SDERy r1728 L
Cave Chas F (Minnie L) pump opr NAS h3539 Newton av
" Cleda A h6943 Fulton
" Grace D h4106 Highland av
" Herbt E (Lona F) clk O F Rickerson h3576 Texas
" Leland M USN r3539 Newton av
" Mary WAVE h3739½ Udal
" Nell music tchr 4045 1st av
" Robt E (Maxine) opr SDERy h2519 Howard
Cavell Raymond C (Myrtle) supt Gas Co r3521 Park blvd
Cavellero Manuel (Antonia) clo prsr H H Zalkurtz h2016 Newton av
Caven Jack (Lucretia) USMC h4605 Campus av
" Lucille Mrs h4602 Hawley blvd
Cavender Everett J (Sue D) acct h3744 Pershing av
" Florence S (wid B I) sten r1831 30th
" John L (Vera F) USN h5145 Hilda rd
Caver Hughey L trucker Safeway r943 18th

Patten-Blinn Lumber Co. SINCE 1880

LUMBER - BUILDING MATERIAL and SUPPLIES

PLANING MILL - ROOFING MATERIAL

First Ave., S.W. Cor. Island Ave. San Diego

Main 7134

Cavett Ralph dist mgr American Service Bureau r Los Angeles
Cavey Bertha Mrs h2652 Newton av
" Dorothy A clk Selective Serv Bd No 161 h2355 30th
" Valmer G emp SCTCo r La Mesa
Cavin A R (Betty) h3731 4th av
" Bernard E (Betty) formn CVAC h1112 Edgemont
" Glendon M USMC r3030 State
" Lorraine Mrs clk W L Moss r2748 Upshur dr
" Neal H slsmn J R Townsend Co r3305 Dale
Caviness Benj W (Sarah) (Ben's Grocery) h1905 Grand av
Cavitt Eula P (wid D M) acct CVAC h1246 W Redwood
Cavness Mary Mrs slswn h2656 A
Cavo Jack (Janice) USA h2214 Bway
Cawley Elsie V Mrs beauty shop 1462 9th av h1630 7th av
" Jack H USN r4576 New York
" John H (Cath) mach US Naval Hosp h4576 New York
" Richd T clk PO r4576 New York
Cawlfield Dorothy L tel opr SCTCo r1910 31st
" Mattie (wid Wm) h1910 31st
Cawthon Clarice S h2270 Moore
" Jack B (Alice K) prsr Royal Clnrs h3229 41st
" Nathan A (Carolyn M) wldr Gas Co h3322 41st
" Newton (Evelyn) formn Gas Co h305 S Pardee
" Paul M (Gladys) mech Guar Chev Co h4204 40th
Cawthorn John S h7866 Normandie
Cawthorne Cath Mrs waiter r1055 6th av
Cawyer Oscar F (Ellen) carp h504 Elizabeth
Caylor Buford L (Opal) wldr Gas Co h4187 Wilson av
" Clarence E h3602 Freedom
" Jasper (Opal) USN h2442 G
" Orlin (Madelyne) USMC h3960 Haines
" Sarah A (wid C C) h146 25th
" Worth cook r1215 Market
Cayton B A (Mary) USN h1037 Chalcedony
" Eugenia G h2730 Camino Pradera
" Fred L r551 S 35th
Caywood Doris V aircrftwkr CVAC r4826 Long Branch av
" Louella M clk PO r2744 Matthews
" Wm wtchmn r3880 Greenwood
Cazare Leon (Emily) junk 55 4th h rear 222 N Ozark
Cazares Benj wldr Standard Iron Wks r2061 Kearney av
" Carlos mach Standard Iron Wks r Tijuana
Cazaux Rene G (Irene) prsr Royal Clnrs h3727 31st
Cazel Edwin E (Lola M) pntr h3879 46th
Cazenave Mildred C r2161 Franklin av
Cazzelle Peter M (Marie L) driver r4698 Imperial av
" Peter R driver Snow White Lndy r4698 Imperial av
C de Baca Anthony A USN r2554 J
" Frank J (Juanita M) aircrftwkr CVAC h2136 Harrison av
" Louis W (Helen G) aircrftwkr CVAC h2136 Harrison av
" Maria (wid P C) r2554 J
" Pablo C jr restrwkr h2554 J
Ceaglio Benj (Leila) USMC h3851 6th av

O. E. FISCHANG & SON

Dispensing OPTICIANS

Medico-Dental Bldg.

1254 3d Ave.

Tel. Franklin 2949

GEORGE W. BROWN

Real Estate Broker

IN SELLING OR BUYING

CALL AT 521 B St. Tel. M. 1444

McINTOSH & DUNMORE

UNITED MOTORS SERVICE

Our Specialty—Complete Ford - Plymouth - Chevrolet Service

Valve Grinding - Brake Relining - Motor Tune-Up

Washing - Polishing - Steam Cleaning

Distributors for MILLER TIRES - PDQ BATTERIES

Main 9652 303 Market St.

CAMPBELL CHEVROLET CO.

1600 BROADWAY TEL. FRANKLIN 1234

Michigan Mortgage Co.

•

Eagle Investment Co.

•

Jos. E. Shreve

•

Real Estate Insurance

•

244-245 Spreckels Bldg.
121 Broadway
Telephone Main 9141

HART

HEAT TREATING and WELDING

—

ACETYLENE and ARC WELDING

—

We Specialize in FLAME HARDENING

—

189 National Ave.
Chula Vista

GLEN ABBEY MEMORIAL PARK

THE PARK-LIKE CEMETERY

Phone Zenith 0362
Chula Vista, California

Cears Tillie (wid H A) h3770 41st
Ceasar Freeda ofc sec J T Holt r2668 6th av
Ceazan J N Co H W Perkins genl mgr tires 1166 2d av
Cebreros Delfina lndywkr KLCo r3030 Whitman
Cecchi Dooley (Rose) tile str h1970 Felspar
Cecchin Angela L (Minette) eng CVAC h920 W Lewis
Cecena Elena Mrs lndywkr h225 31st
Cech Frank J aircrftwkr CVAC h4370 Cherokee
" Frank L (Marie) r4370 Cherokee av
" Miles (Violet F) mech CVAC h7042 El Cajon blvd
Cecil Gladys B emp El Cortez Hotel r1623 9th av
" Jennie H (wid R E) h3570 5th av
" Mary E searcher UTI&TCo r3570 5th av
" Mildred P sten NPWD r Coronado
" Wm aircrftwkr h105 Hawthorn
Cedar Apartments Mrs B R Burt mgr 1570 5th
Cederberg Fredk H (Ella J) USN h4096 Menlo
" Irene J clk PO r4096 Menlo av
Cederlof Belle Mrs emp NAS r3530 Madison av
Cederwall Helen clk CVAC r4463 48th
" Oscar (Ida) h4463 48th
Cedro Anthony A (Mary L) aircrftwkr RACo h137 Penn av
Cehlar Jos USN h1074½ Cleveland av
Cehling Frank H (Dora) USN h3541 Marlborough av
Ceiplis Jos A slsmn QDPCo r El Cajon
Celaya Crisanto A h1917 Westinghouse
" Gloria asst E R Ames r4275 Mission blvd
" Rudy D (Rufina) lab h2180 Newton av
Celeste Angelo (Mollie) aircrftwkr CVAC h3655 Zola
Celestial Millie r1950 Kearney av
Celey Frank L (Myrtle L) plmbr NPWD h3051 F
Celiceo Julia M (wid J M) r455 19th
" Louis C servmn SDERy h455 19th
" Michl R (Aurora D) clk Pac Whol Electric Co h3511 Birch
Cella Anthony J (Ida S) meat ctr h1522 Columbia
Cellers Mike waiter r1354 India
Cells Oliver G (Cora N) clk h3426 Cherokee av
Cemeris John R (Nettie) USMC h3603 Buena Vista
Cenci Armando A aircrftwkr r1115 8th av
Cendali Amos cook Kireakos Apostulos r1556 India
" Amos jr (Tina G) USN pres Southland Constr Co h3758 Louisiana
" Armand J (Ida) h4525 Estrella av
" Ida h3211 Felton
" Josephine I typist r3211 Felton
Cendrowski Jane aircrftwkr CVAC r4668 Tivoli
Censena J G emp Cudahy Pkg Co
Cent Charlene clk r1224 W Lewis
Centennial Encampment No 58 IOOF 526 Market
Center Flats (C G LeHew) 3913 Centre
" Jas W (Ettiemae) driver NAS h3435 Dells dr
Centers Eleanor Mrs defwkr r755½ 8th av
Centineo Jos J (Joyce) USMC h3541 Kettner blvd
Centman David (Ethel) (Ed & Dave's Cafe) (Quiry & Centman) h2619 Bway
" Harold USN r2619 Bway
" Philip USN r2619 Bway
Central Apartments 933 13th
" Christian Church 901 F
" Church of Christ Rev J E Wainwright pastor 675 18th
CENTRAL FEDERAL SAVINGS AND LOAN ASSN OF SAN DIEGO, E O Busenburg Pres, D F Park V-Pres, C J Holliday Sec-Mgr, Harry Woodward Treas, 1015 7th Av, Tel Franklin 7508 (For further information see page 161 Buyers' Guide and right side lines)
" Hotel W D Hubbard mgr 835 6th av
CENTRAL LIQUIDATING COMPANY, 1200 4th Av, nw cor B, Tel Main 6117
" Meat Market Inc (C M and E W Kuhlken) 1811 C
" Motor Co (R J Nicholason) auto dlrs 144 W Market used cars 1365 6th av
" School 4098 41st
CENTRAL SHEET METAL WORKS (C E Lewis) Tin, Sheet Iron, Copper and Brass Work, Marine Work a Specialty, 718 Front, Tel Main 5405
CENTRAL SIGN STUDIO (E F Craig) Established 1921, Complete and Modern Combined Sign and Show Card Studio, 830 7th Av, Tel Franklin 2437 (For further information see page 165 Buyers' Guide and right top corner cards)
CENTURY LUMBER & MILL CO, C D Whalen Pres, Jos W Smith V-Pres, H R Smith Sec, 3600 Kettner Blvd, Tel Jackson 3125
Cepeda Alf (Charlotte) USN h4435 Hill
Cercedes Juan butcher h319 25th
Cerda Mabel Mrs jan h2602 San Diego av
Cerello Ralph (Rose) jan h3394 Federal blvd
Ceresa Matilda J waiter h3722 Park blvd
Cereshks Geo jr h2151 National av
Cerier Sam servmn Wright Refrig Serv r Natl City
Cerise Alphonso (Phyllis E) dairymn h3805 Central av
Cerny Jos R (Rose) carp h3327 41st
" Mary A jan r2948 B
" Richd h3372 Grinnell
Cerra Angelo lab r747 10th av
" Thos (Jennie) tailor 980 9th av h4466 Alamo dr
Cerrone Marguerita r236 S 32d
" Maria (wid Alberto) h236 S 32d
Certain Geo M (Mae) aircrftwkr CVAC h3980 Mississippi
Cervantes Cecil S (Maria) cnrywkr h3754 Curlew
" Danl (Mary A) lab CVAC h3188 K
" E E shoemkr r1492 K
" Frank (Jessie) h4215 Ingleside
" Jorge lab r3257 K
" Juan (Rosa) lab h3296 Island av
" Mary bus clnr SDERy h2966 Boston av
" Tiburcia S (wid Jose) (Mariposa Laundry) h3754 Curlew
Cervantez Aurelia Mrs h2049 Franklin av
" Frank A r2049 Franklin av
" Sarah W Mrs cook h2049 Franklin av
Cerveney Danl H (Virginia) wldr SACo h731 Zanzibar ct
" John h4255 Fairmount av
" John F (Rosalie) aircrftwkr CVAC h3120 Jarvis
" Thos J opr SDERy r4353 Cherokee av
" Saml R opr SDERy
Cervetti Gloria V Mrs lndywkr PL&DC r2230 Front
Cesana Gilbert (Amelia) USA r3155 Greely av
Cesario Jos (Esther) h1934 Cypress av
" Max T (Mary D) baker R C Jones h4147 Falcon
Cescolini Jos F (Verna) aircrftwkr Rohr A Corp h376 44th
Cesena Arth C (Jennie B) cement fnshr h5019 Ellison pl
" Benita D r339 S 39th
" Danl J crmrywkr r3254 McLaren's la
" Danl S (Josefa) h3254 McLaren's la
" Earl A driver SE&SCo r Lemon Grove

THE PENN MUTUAL LIFE INSURANCE COMPANY

INSURANCE — ANNUITIES

504 UNION BUILDING FRANKLIN 7141

GEORGE C. HOWARD, General Agent

PLUMBING - HEATING - REPAIRING

A.O.REED & CO.

Main 2141
672 Eighth Av.....San Diego

CESENA
" Esther Mrs lndydwkr h1723 L
" Fidele (Jennie) lab h425 S Bancroft
" Francisco A (Ida) h1557 10th av
" Genevevo S emp SD Club r4812 A
" Henrietta J wrapper AFCo r4336 Ohio
" Henry (Carmella) h2045 Newton av
" Jennie B lndywkr US Naval Hosp r5015 Ellison pl
" Jessie Z with The Marston Co r3451 Trumbull
" Jesus (Josephine) h4496 Iowa
" Joe h3022 Homewood la
" John r rear 1941 Front
" Jos cementwkr r425 S Bancroft
" Josephine Mrs cnrywkr r2440 Cal
" Josephine (wid Alfonso) h2861 J
" Juana Mrs h4336 Ohio
" Marcelina h3950 Mississippi
" Nieves Mrs cnrywkr h1926 Harrison av
" Ramona r734 34th
" Ramona Mrs h1436 Kettner blvd
" Rudolph baker Weber Baking Co r720 32d
" Salvador r1046 16th
" Valentine r2045 Newton av
" Wm (Carmen) USA h2975 Newton av
Ceseno Jos G (Sarah) aircrftwkr CVAC h4812 A
Cesmat Bernard R (Irene) h4106 Manzanita dr
" Cath Mrs r4776 Panorama dr
" Claire C dep Co Tax Collr h4776 Panorama dr
" Hilaire F marine agt Shell Oil Co r El Cajon
" Kath Mrs slswn Pfaff Realty Co r4776 Panorama dr
" Kath T Mrs sten Shell Oil Co r El Cajon
" Leon B spl police C I Gammon r4106 Cleveland av
" Louis E (Carrie) carp h4581 Mississippi
" Margt M Mrs furn rms 1365 1st av
Cesner Lawrence D USN r125 West E
Chabot Alf E (Florence E) h4846 Sussex dr
" Genevieve G r4846 Sussex dr
" Lawrence aircrftwkr CVAC h3327 Gregory
Chaboude Fay P h6264 Tessenden ct
Chace Ralph T (Marjorie B) eng CVAC h3337 Elliott
Chacey Donald V (Doris I) USN h4235 Chamoune av
Chackes Alex (Shirley) USN h4484 Texas
Chacon Christine L r3738 Boston av
" David J USN r3738 Boston av
" Herman (Modesta) lab h3853 Z
Chadderdon Dorothy r7511 Wellington
" Wm (Donna J) USN h4037 47th
Chadek John J (Anne L) shipydwkr h4336 Market
Chadick Russell E (Lyneta) bottler h3327 33d
Chadwell Clifford L (Helen) vulc B F Goodrich Stores h3451 Valle av
Chadwick Alice V (wid W L) h4548 Cherokee
" Benj (Marie) USN h4850 Cape May av
" Beulah M nurse Balboa Hosp r347 Hawthorn
" Chester C (Alma S) USN h347 Hawthorn
" Elmer J (Maybelle F) aircrftwkr CVAC h2446 Harney ct
" Emma (wid J J) slswn MW&Co h3103 Madison av
" Emma M Mrs r506 Jewell dr
" Everett G (Cora V) emp BLCo h3151 Boston
" Gertrude bkpr San Diego Truck Co r1146 12th
" Grace S Mrs tchr Pub Sch r2135 Froude
" Harry (Ferne) aircrftwkr CVAC r4224 Taylor
" Henry L opr SDERy r Natl City
" Jennie L (wid Chas T) h1146 12th av
" John J jr (Marion L) aircrftwkr CVAC h4809 34th
" John S h2652 Boston av
" Melvin W (Dorothy V) wldr Gas Co h231 Las Flores ter
" Ralph jr USN r2135 Froude
" Ralph G (Grace S) storekpr NAS h2135 Froude
" Richd W (Mary) restr 2971 Market h2120 Warrington
" Richd W jr (Lena F) police SDPD h4670 Newport av
" Robt F mech r3103 Madison av
" Rymer F USA r4322 Sierra Vista
" Ross cook h3217½ 32d

ARROW TRANSFER

City Carrier — Contract Carrier
Radial Highway Common Carrier

Los Angeles
6512 S. Holmes Ave.
Phone JE-2320

San Diego
335 West G St.
Phone Franklin 7221

CHADWICK
" Violet E (wid E G) h4206 Alpha
" Warren T (Anna M) (San Diego Truck Co) h4322 Sierra Vista
" Wm (Faith A) USA r3493 Collier av
" Wm H h3003 Ulric
" Wm L (Alpha) meat ctr h2652 Boston av
CHAFE J ROY (Lorna G) Branch Manager Acacia Mutual Life Insurance Co r Route 1 Box 905, La Mesa, Tel Hilldale 4-3412
Chaffee Amos E (Maude H) aircrftwkr CVAC h4663 Vista
" Benj F (Mary) mach h840 10th av
" Charlotte L Mrs r4335 Utah
" Darlene L priv sec ST&S Bank r4382 Beta
" John C (Marjorie E) mach 1747 Pacific hway h6758 Brooklyn av
" Marion A (Lillian) mgr La Mar Apts h302 Thorn
" Mary r321 21st
" Merick H distr U-TPCo r4663 Vista
" Neal aircrftwkr CVAC r1504 India
Chaffers Esther S h7322 Oakwood la
Chaffin C H (Bessie) r1641 5th av
" D L h2444 30th
" Dorothy M Mrs with Rees-Stealy Clinic r1765 W Arbor dr
" Grace Mrs children's clo 4320 Univ av
" Henry h3022 45th
" Jesse C (Corrine) eng Embassy Hotel h rear 3777 Florida
" John W (Della) aircrftwkr Rohr A Corp h 2239 F
" Orrin B (Elvira L) eng SCTCo h5111 34th
" Orrin L (Frances A) aircrftwkr CVAC h4707 Van Dyke av
Chagas Manuel (Frances) fishermn h3120 Carleton
" Manuel A jr (Falisberta) fishermn h3112 Carleton
Chagnot Chas W USN r125 West E
Chain Edwin USMC r2525 1st av
Chainey Jesse (Stella) guard SACo h839 Front
Chalberg E E mech CVAC h868 Union
" Reynold V (Lucille M) mech CVAC h639 18th
Chalender Viola M compt opr r4663 Wilson av
Chalfant Alf E h3736 Ward rd
" Dale mech r4238 Van Dyke av
" Josephine S (wid Alf) h4238 Van Dyke av
" Ralph W h4802 Lantana dr
" Vinette r4238 Van Dyke av
Chalkey Jos N (Evelyn O) USN h4716 50th
Challacombe Geo S (Margt) USN r4659 Wilson
Challand Hazel S cash Boldrick's Fine Shoes r El Cajon
" Nellie G atdt US Naval Hosp r2131 1st av
Challenge Cream & Butter Assn A J Dittman mgr 640 State
Challenger The L C Anderson pres furn rms 614 Market
Challet Gilbert F (Velma G) USN h805 Sampson
" Paul (Germaine) h801 Sampson
Chalman Ella Mrs r2281 Ocean View blvd
Chalmers Geo H emp AFCo r730 7th av
Chalow A USA r1233 22d
Chaltas Jas A (Sun Cafe) r765 10th
Chalus Eliz L Mrs nurse Mercy Hosp r3815 Georgia

PAINT MANUFACTURERS

—

House Paints
Enamels
Varnishes

BENTON ROOF & PAINT CO.

2136 Kettner Blvd.
Franklin 5108

ROOF CONTRACTORS

—

"Factory-to-You" prices on Quality Paints

—

Established 1910

LORENZE W. BARNEY CO.

•INSURANCE

• Real Estate

619 First Natl. Building
Franklin 6116
SAN DIEGO

La Jolla Office
864 Prospect St.
Tel. Glencove 5-4545

LAWSON-SCHILLER CO.

JEWELRY - SILVERWARE - WATCHES

1170 5th Ave. Tel. Main 3011

JOHNSON-SAUM COMPANY
FUNERAL DIRECTORS
1408 Fourth Ave. Telephone Main 6168

BANK OF AMERICA N. T. & S. A.

For Further Information SEE PAGE 34 BUYERS' GUIDE

Goodwill Industries

Gives Work to Aged and Handicapped Persons

MYRON INSKO Ex. Sec.

Tel. Fr. 7401

402 Fifth Ave.

"Not Charity But a Chance"

ACME MAILING SERVICE INC.
SALES PROMOTION
Multigraphing - Mimeographing
SELECTED MAILING LISTS
ADDRESSOGRAPH PLATES
919 10th Ave. Franklin 5696

CHAMBER OF COMMERCE, See San Diego Chamber of Commerce
" of Commerce Building 499 W Bway
" of Commerce of East San Diego P C Shannon pres 4217 Univ av
Chamberlain Andw (Gladys) (Clinical Laboratory) h3655 Wawona dr
" Ashleigh K (Helen R) (Refrigeration Equip Co) h2164 Rosecrans
" Cecelia r2666 Rosecrans
" Donald J (Alma) h3230 Falcon
" Edgar J (Grace) meatctr h6630 Shannon av
" Edwin F (Mary) h2666 Rosecrans
" Edwin M emp ABCo r2666 Rosecrans
" Fred H (Dorcas) pharm h4625 Cape May av
" Gorden C (Eloise E) USA r5040 Kensington dr
" Harry W R (Esther) USN h4360 Oregon
" Helen R priv sec UTI&TCo r2164 Rosecrans
" Henry F (Ona) aircrftwkr CVAC h431 Olive
" J B h841 23d
" J Clark (Kath) office 861 6th av R416 h4831 Hart dr
" Jas B (Altha R) USN h1127 14th
" Jennie E (wid Wm) h3832 Front
" Kenneth USMM r4360 Oregon
" Kenneth A (Bernice) USN h4025 Ocean Front walk
" Lawrence S v-pres The Rogan Corp r Coronado
" Louis L bartndr r1608 India
CHAMBERLAIN MAE I, Sec Bruce L Wallace Optometrists and Opticians, 716 Broadway, Tel Main 1382, r3630 University Av, Tel Randolph 5837
" Marcia R r4601 Terrace dr
" Marshall B (Dorothy T) eng h4601 Terrace dr
" Maurice F (Alice W) USN h4633 Hamilton
" Nova A indywkr BL&DC r4175 Meade av
" Ray F (Annabell) USMC r1848 C
" Robt E (Eliz) USMC h4360 38th
" Robt F USA r4625 Cape May av
" Robt S Mrs r358 Douglass
" Robt W (Chrystle) USMC r2287 La Jolla av
" Roy L (Kitty M) USN r332 Thrush
" Roy L (Joan E) USN h4977 34th
" Saml A (Alice) USN h334 W Robinson av
" Saml D (Mae I) slsmn BR&PCo h3630 Univ av
" Valeria Mrs r4361 Marlborough av
" Wm D h1057 44th
" Willson Mrs h5035 West Point Loma blvd
Chamberland Violette M clk Golden West Hotel r322 G
Chamberlin Anna Mrs nurse h1611 Edgemont
" Bryant H (Erma M) (Western Mattress Co) h4616 Norwood
" Don L (Lauralee) USA h1615 Edgemont
" Geo (Dora) aircrftwkr CVAC r536 4th av
" Geo C (Mae C) emp BPW h3344 41st
" John H (Agnes) signs 3533 Adams av h4345 30th
" Mabel Mrs clk h3736 Utah
" Minnie (wid D O) h4175 Meade
" Miriam H sten r3736 Utah
" Rosebud N acct Wansley Crandall Reuter & Kogler h1430 7th av
" Wm L (Eleanor M) USN h4409½ Alabama
" Wm O jr (Helena) eng CVAC h1809 Linwood
Chambers Alf D (Bona M) driver Hercules Oil Co h6327 Brooklyn av
" Alf L (Trena R) h4204 Cherokee av
CHAMBERS
" Alice M r1957 4th av
" Anita Mrs h4872 Auburn dr
" Archie R h6714 Kelly
" Barbara L r4744 Redland dr
" Bessie maid Hotel Sandford r511 F
" Blanche Mrs h1354 Edgemont
" Chas J h4763 Newport av
" Clarence USN r4872 Auburn dr
" Corrine C pianist CP&RD r La Jolla
" Della D h2869 Shenandoah dr
" Earl H chauf US Naval Hosp
" Edw C (Nova) rep UOCo r3887 Ocean Front walk
" Florence h2962 Bayside walk
" Frances M slswn Regent Gown Shop r5060 Voltaire
" Fred R (Selma) auto court 915 Beryl h901 do
" Geo r2174 Logan av
" Geo A h3655 Intrepid
" Gertrude L sten CWD r Escondido
" Gust J (Beatrice) h2040 Dale
" Harold S (Dorothy) toolmkr h3622 Ingraham
" Harry C (Mary) aircrftwkr CVAC h807 W Upas
" Henry C (Hunt & Chambers) r Los Angeles
" J Harvey (Kath H) steelwkr h3867 Belmont av
" Jas A (Mary J) dept mgr W W Cords r2065 Union
" Joel L clk Pub Sch r3760 28th
" John (Eliz) h706 Nantasket ct
" Kath J sec Kelsey-Jenney College r3302 Granada av
" Lawrence F aircrftwkr CVAC r4265 34th
" Lawrence M (Mary V) clk CVAC h4160 Hamilton
" Lora F Mrs h4265 34th
" Loretta (Rosecrans Beauty Shop) r Los Angeles
" Louis L USA r565 61st
" Mary (wid Adolph) r3406 Texas
" Michl C (Margery) USN h3406 Texas
" O Warner (Beulah) USA h410 44th
" Ora P h4135 54th
" Orville (Kath) USN h4234 Euclid av
" Paul A (Evelyne) aircrftwkr CVAC h2274 Ft Stockton dr
" Paul L (Ruth) mech h2148 Logan av
" Pauline S h3330 Convair
" Richd (Ruth) physio therapist h1039 Loring
" Riley A (Carrie B) formn Gas Co h3302 Granada av
" Rollin B h2937 Preece
" Roy (Eloise) USN r3171 Imperial av
" Russell D (Lennie) h3760 28th
" S M r3036 Juan
" Saml (Ida) mech r3269 L
" Theo h3887 Ocean Front walk
" Wm C (Emily H) h4744 Redland dr
" Wm D trav aud Gas Co r Grossmont
" Wm S r3775 36th
Chamblin J Howard (Bessie A) USN r705 Toyne
" John R (Margt W) h820 Hayes av
" Vivian I Mrs buyer The Marston Co h2164 Albatross
" Wm M (Bertha L) custodian Pub Sch h279 Southlook av
Chambliss Barbara Mrs h940 A
" Geneva M Mrs h4427½ Central
" Jas E (Clarabell) h836 Balboa ct
Chambre Marguerite Y r3359 5th av
Chames Nick A (Beatrice) h4530 Arizona
Chamlee Lilla M with J Jessop & Sons r4155 Lymer dr
Chamness Ernest L (Almeda E) mech Internatl Harvester Co h4030 Swift av
" Ruth (wid W L) bkpr h3860 38th
" Thanie Mrs cook r2179½ Logan av
" Willard L h3611 Liberator
Chamorro Alba mach opr Carmine Addesso r1921 Adams av
" Alex h3463 Pickett
" Irma J smstrs KLCo r1802 Front
Chamoune Apartments 3750 Chamoune av
Champ G F adv agcy 625 Bway R417 r Chula Vista

EQUITABLE LIFE INSURANCE CO.
OF IOWA
DWIGHT E. KEIDER, General Agent
630 San Diego Trust & Savings Building — Franklin 0162

DIXIE LUMBER & SUPPLY CO.
3925 Ohio St. at University Ave. Tel. Jackson 2155

Champagne Arth B (Anna) plmbr h3066 Main
" David (Elsie) USN h5047½ Niagara av
Champion A L (Esther) USMC h2510 Moore
" Al J (Ava) clo clnr 624 Robinson r3343 Chamoune
" Albt (LaDille) USMC r3108 Whittier
" Emily M (wid Geo) h3606 Front
" Euphemia C h522 Kalmia
" H B r3965 Normal
" L B (Savilla K) aircrftwkr CVAC h4089 Meade
" Leonard (Edith) USA r4672 Cape May av
" Lucille Mrs cash Baranov's r4522 Hawley blvd
" Lula M Mrs nurse h5427 Collier av
" Margt Mrs h1609 Kearney av
" Murray B (Lucille) USMC h4522 Hawley blvd
" Owen A (Inez) carp h643 14th
Champlain Thos h7460 Wellington
" Gertrude L nurse r4161 Euclid av
" John (Lida) USN h947 19th
Chan Edith A atdt US Naval Hosp r4480 Hermosa way
" Frank (Mamie) clk h2248 Imperial av
" Harry h418 3d av
" Mamie L Mrs interviewer USES r2248 Imperial av
" Tommy mgr Shanghai Cafe r317 Island av
Chance Chas S (Bertie) USN h4155 Midway dr
" Elsie C h3713 Earlham
" Ethel M Mrs h2812 Webster av
" John chauf YCCo r1575 Klauber av
" Ray S (Anne) aircrftwkr CVAC h3919 Centre
" Sanford L (Josephine) USMC h3078½ Univ
" Steven C (Della) chauf YCCo h2544 K
Chancellor Vivian Mrs h120 Washn
" Jas L (Estaline) h2421 Wightman
" Norma J Mrs aircrftwkr CVAC r2518 Union
Chancy Melvin L (Helen M) aircrftwkr CVAC r3514 Marlborough av
Chandanais Delos (Helen M) aircrftwkr SACo h 3954 Bernice dr
Chandler Addie B r3319 Goldsmith
" Alf W (Ruth) capt USN h3621 Plumosa dr
" Anastasia emp RACo r6206 Madrid dr
" Arth E (Chloe) tkt clk SFRy h2908 Monroe av
" Beatrice L h4731 Mansfield av
" Betty K emp Remington Rand r1811 Coolidge
" Bryant A (Margt) USN h2804 Felton
" Chas A (Mary E) h4464 33d pl
" Claude (Clara) USN h4407 Georgia
" David L (Martha) servmn Underwood Elliott Fisher Co h4614 Santa Cruz av
" Edna M Mrs car opr h3228 Monroe av
" Emma (wid Saml) aircrftwkr CVAC r3242 Ibis
" Esther L ofc mgr Cal Credit System r1544 4th av
" Floyd F (Benapah) baker h4121 Texas
" Ford USN h470 20th
" Frank L (Winifred C) USN h rear 3470 Birch
" Franklin R (Florentine) liquors 2913 Univ av h3435 29th
" Gladys B (wid L M) h4570 Massachusetts
" Grover O (Maude) aircrftwkr CVAC h4484 30th
" Harriett M Mrs h3520 Arnold av
" Helen (wid J H) h rear 3954 Gamma
" Henry A (Roma) USN h938 20th
" Henry T r528 Anderson pl
" J W (Margt) USN h542 6th av
" Jas C (Ruth) electn h1020 E
" Jane Mrs r2425 Locust
" Jos (Eliz) USN h4422 Cherokee av
" Jos B driver Ry Exp Agcy r Otay
" Kathleen Mrs h4505 30th
" Lawrence (Alice) r3246 Ingelow
" Leone r2406 B
" Mabel restrwkr r2715 Clay av
" Margt W sten r2804 Felton
" Mary (wid W T) r1712 Reed av
" Mary V teller FNT&S Bank h2761 5th av
" Oral K (Josephine E) inspr USI&NS h6057 Estelle
" Otis (Keith) USN r1601 India
" P F Mrs h1818 6th av
" Paul G (Ludmila) USMC h3246 Ingelow
" Paul R (Ruth) exp hndlr Ry Exp Agcy h456 20th
" R L h3423 Kurtz

LOREN L. MAYNARD
REALTOR
COMPLETE REAL ESTATE SERVICE
HOMES - RANCHES - GROVES
8091 La Mesa Blvd. La Mesa
Tels. Homeland 6-5844 6-5584

CHANDLER
" Raymond h6617 Linde ct
" Roma Mrs clk KWCo r938 20th
" Ross W (Nellie) meat ctr T L Goodbody h3710 Utah
" Thos r4731 Mansfield av
" Thos h3367 Riley
" Truman E (Alma W) aircrftwkr CVAC h3533 Chamoune av
" Vaden L (Alice V) USN h3424 McCandless blvd
" Vernon L (LaVon F) USN h4715 Beech
" Viola M clk Gas Co r4663 Wilson av
" Wallace G (Esther L) USMS h1842 Reed av
" Walter F (Mabel C) r4715 Beech
" Wilhelmina A opr SDERy r3228 Monroe
" Wm F (Louise) USN r441 4th av
" Wm H (Eileen M) radio techn CVAC h3863 37th
Chandler's Shoe Store C G Hough mgr 1055 5th
Chandonia Clarence C (Elma I) h3913 Adams av
Chaney Aquilla with Tony Smith r247 29th
" Banner maid r247 29th
" Clarence M (Ann) USN h3524 Bayonne
" Gladys D clk Safeway r4571 F
" Herron USN r125 West E
" Homer W h4046 Twiggs
" Marie h3368 Frontier
" Marie slswn MW&Co r2496 F
" Marie E r821 25th
" Maud M Mrs clk PO h1138 20th
" Norris USN r2496 F
" Odie dom 480 San Fernando
" Ruth M slswn Real Silk Hosiery Mills r El Cajon
" Thelma L bkpr B Street Amusement Center r2689 C
Changnon Adelore G h545 24th
" Earl L (Alice) electn CVAC h3730 Menlo av
" Paul A (Virginia) mot pict opr Fox Cal Theatre h4860 34th
" Robt P drftsmn r4860 34th
Chanik John B h3522 Freedom
Chanin Marcus (Eva) h563 14th
Chann Thos (Lillie J) eng CVAC h136 Maple
Channell Don O driver SDC-OPA r Natl City
" Edw (Allie) aircrftwkr CVAC h4027 Front
" Jos H (Lois) emp CVAC h5085 Cape May av
" Maude Mrs r4377 Arizona
Channon Mary waiter r1808 Spalding pl
Chantler Fred C (Emma L) slsmn Davidson Furn Co h3044 Juniper
Chapales Wilhelmina Mrs mgr Strand Hotel h741 Queenstown ct
Chaparro Gladys h7528 Templeton la
Chapel Apartments 2001 Ocean View blvd
" Apartments Adolf G H Kreiss mgr 4076 Centre
" Chas E (Helen) h2824 Chatsworth blvd
" Mary R Mrs h728 Vanitie ct
Chapin Barbara A sten r709 Chalcedony
" Betty M r709 Chalcedony
" Bronce (Pauline) USN h229a 25th
" Ebba bndry wkr Ross & Ross r rear 2061 Osborne
" Fredk E h3912 Centre
" Geo B (Viola) clk FNT&S Bank h634 Robinson av
" Geo W with UICo r Natl City
" Helen Mrs h2042 Albatross
" Helen L notary h3251 Belle Isle dr
" John B (Esperanza) lab Ed Shafer r2185 Kearney av

PERCY H. GOODWIN COMPANY
GENERAL INSURANCE
300 FIRST NATIONAL BUILDING
Main 9171

GEO. F. OTTO & SON
"When You Say It With Flowers Say It With Ours"
FLORISTS
3572 Logan Ave.
Tel. Main 2871

MARK HANNA
ESTABLISHED 1925
CHRYSLER and PLYMOUTH MOTOR CARS
Tel. Franklin 7557 Sales and Service India at C

AVELDSON-FISHER CO.

INSURANCE—ALL FORMS

530 BROADWAY, ROOM 204 S. D. TRUST & SAVINGS BLDG. TEL. FRANKLIN 7543

MERCHANTS CREDIT ASSOCIATION

RETAILERS CREDIT ASSOCIATION

15TH FLOOR SAN DIEGO TRUST & SAVINGS BUILDING

Telephone Franklin 6241

Affiliated with the National Retail Credit Association, National Consumer Credit Reporting Corporation, The Associated Credit Bureaus of California, Inc., and Associated Credit Bureaus of America

COLLECTIONS $ FOR D-E-B-T-S

- - CREDIT - - REPORTING

PROMPT ACCURATE SERVICE

PORTER'S RIDING CLUB

RIDING INSTRUCTION

EVENING CLASSES A SPECIALTY

PRIVATE PARTIES BY APPOINTMENT

HORSES BOARDED

Fred Porter - Prop. and Mgr.

Woodcrest 5352 Mission Valley

Sixth Street Extension

CHAPIN
" Minnie E Mrs r3658 7th av
" Muriel W Mrs bkpr FNT&S Bank r3111 Dumas
" Pliny (Louise) h4265 Euclid av
" Sally M r709 Chalcedony
" Stanley C h2916 Buell
" Stanley D (Margt) officer in chg Service Command Unit USN h709 Chalcedony
" Walter C (Ebba) bkbndr Schiller Book Bindery h rear 2061 Osborne
Chaplin Alice L (wid L D) clk CVAC r826 Capistrano pl
" Dolores slswn MW&Co
" Edgar (May R) carp h4446 Wilson av
" Edw R (Dolores M) USN r418 Carlos
" Ralph I (Rose) h3220 Goldsmith
" Wilford G USN r4446 Wilson av
Chaplinsky Michl J (Marie) USCG h3411 Front
Chapman A W (Mary R) USN h rear 4873 Niagara av
" A Burr garage 1220 12th av r1260 15th
" Ada Mrs slswn J J Batesh r1144 24th
" Al mach h1421 1st av
" Alf (Harriett) USN h4953 Santa Cruz av
" Alf F (Edna) bldr h4979 West Point Loma blvd
" Alf G (Anne V) clk USN h4733 Kensington dr
" Alf H (Stella) h1925 La Jolla av
" Ann M sec OPA r6169 Bway
" Anna Mrs r4161 Rochester rd
" Anne M clk r6169 Bway
" Arnold T (Lorene M) USA r6169 Bway
" Arth C (Chapman Bros) r Natl City
" Brothers (A C and S B) paper boxes 1701 Vesta
" C Edwin USA r1213 Essex
" Cameron A furn 1045 Univ av r4073 National
" Carroll E r726½ 5th av
" Chas F r4334 Taylor
" Chas P (Frances) servmn Walker's h3860 Trias
" Chas W (Lucille A) eng CVAC h3584½ Texas
" Chas W USN r2635 Logan av
" Chester C (Nellie) slsmn C A Chapman h4073 National av
" Clarence D emp Hage's Ltd r Natl City
" Clarence R (Cilla) cook r3927 8th av
" Curtis E (Ruby E) cook h3843 Hemlock
" Daisy M (wid Ava) drsmkr h2004 4th av
" Delbert W h4907 33d
" Denzel E h1619 Coolidge
" E W r431 12th
" Earl (Barbara) waiter r120 29th
" Earl L h6618 Manning
" Earl L (Virginia) emp Economy Blue Print & Supp Co h4624 Camino Vuelta
" Edgar R aircrftwkr CVAC r3821 Van Dyke av
" Edna Mrs nurse T F O'Connell r La Jolla
" Edw B (Dorothy) USA h3275 Ocean Front walk
" Edw W (Blanche) h1351 6th av
" Einner aircrftwkr CVAC r3894 Trias
" Elmer M (Mildred) USN h2216 Meade av
" Elza S USN h4360 Hamilton
" Emily J soc wkr CWD h2626 Howard av
" Eug W (Kath E) h5465 Encina dr
" Evelyn H (wid Forest R) h3652 India
" Fidelia M Mrs r3672 4th av
" Florence (wid W H) h2141 Sunset Cliffs blvd
" Florence M (wid Dell) r4907 33d

CHAPMAN
" Floyd B USN r6169 Bway
" Frances Mrs ofc sec Peckham & Green r2169 Brant
" Frank D eng UOCo r Natl City
" Frank R (Hazel S) carp h3821 Van Dyke av
" Franklin P (Mary P) acct Gas Co h4255 Arguello
" Gordon R (Wilma L) clk Gas Co h3544 Chamoune av
" Grace L slswn Walker's r1213 Essex
" H H mgr Williams Shoe Co
" H P r1758 6th av
" Hansford USN r3176 Boston av
" Harry E restrwkr U S Grant Hotel
" Hattie M Mrs h4283 36th
" Henry M (Iline) USN r4117 46th
" Herbt L (Margt) USN r2043 Monroe av
" Iline H Mrs waiter Mrs A L Craft r4117 46th
" Ito M (Lovie O) USN h116 Evans
" Jacob T (Rose) USA h2453 K
" Jas W (Cora L) aircrftwkr CVAC h2970 Cal
" Joe (Lucille) h5036 Keeney
" John C (Mabel I) USN h810 S 38th
" John H (Anna M) carp h4252 Boston av
" John L (Alice B) eng CVAC h6236 Tarragona dr
" John W (Maud) chf rate clk SD&AERy h2904 29th
" Josephine D with The Marston Co r4519 Vista
" Kay r4459 Iowa
" Kath M clk MW&Co r4243 Boundary
" Leslie G (Kath) h4519 Vista
" Letha Mrs emp Mrs Pauline Neild r4451 44th
" Lloyd V (Chassie R) shtmtlwkr 3465 Adams av h4633 Iowa
" Louis F (Viola E) h6169 Bway
" Margt J Mrs h1271 Robinson av
" Mariam (Marjory) emp NAS r3775 Ibis
" Marie writer h1871 Alta Mira pl
" Marjorie clk CVAC r1824 Altura pl
" Max E (Helen G) baker 1042 7th av h2126 El Cajon blvd
" Mildred W h7522 Templeton la
" Nathan D (Cecilia) cash Business Equip Co h3549 Wilshire ter
" Ozie K h7038 Fulton
" P L (Mary H) USN r526 Anderson pl
" Paul A (Florence F) h3476½ Orange av
" Paul S (Geraldine D) USN h4469 Cherokee av
" Ralph A (Jane) USN r2976 National av
" Ray (Donna) USN h1753 Myrtle av
" Raymond H (S Pearl) lndywkr h3767 Highland av
" Richd A (Marie E) pres American Associates h3761 Alabama
" Robt h6748 Elmore
" Robt G (June) USN r901 7th av
" Rose Mrs h4583 College av
" Russell D (Mary D) h3238 38th
" Saml A (Ethel) h5137 La Dorna dr
" Sidney B (Eleanore) (Chapman Bros) h5633 Miraflores dr
" Sumner A emp BPW
" Vernona tel opr h2875 Univ av
" W Edwin (Grace) tailor h1213 Essex
" Wallace R blueprinter Economy Blue Print & Supp Co r1127 4th av
" Walter USMC r470 20th
" Walter (Grace) mgr Cypress View Crematory Mausoleum and Mortuary h233 Ada
" Walter F (Margt) dept supt Gas Co h2285 Pine
" Wilhelmina Mrs h2860 Webster av
" Wm H USA r4252 Boston av
" Wm V slsmn Pac Coast Barber & Beauty Supp Co r4451 44th
Chapouris Andw G cook Georges Cafe r765 10th
Chappel Earl (Lola) USA r3681 Indiana
Chappell A R h3425 Victory
" Albt E (Eliz) radiators 1230 State h1252 16th
" Anna M Mrs atdt Standard Sta r3433 Van Dyke av
" Chas A (Doris) USN r2230 Ebers
" Clair H (Daphne) auto repr 132 West C h3219 Felton

Walt Tufford

THE LARGEST PLYMOUTH DE SOTO DISTRIBUTOR IN THE SOUTHWEST

TUFFORD MOTOR CO.

FREE Drive-in PARKING • PHONE F. 7151 • HAY • GRAIN • FEED • WOOD • COAL • CHARCOAL

SILVERTHORN'S

16th Between MARKET & ISLAND STS.

CHAPPEL
" Ellison L (Florence) slsmn Dohrmann Hotel Supp Co h811 San Luis Obipso pl
" Emmett L (Phyllis A) tmstr h243 S 39th
" Frances G (wid C T) aircrftwkr Rohr A Corp h4526 F
" Geo C watch mkr r4526 F
" Gladys B Mrs beauty shop 4207 30th r4202 Kansas
" Grace E Mrs h1830 Rosecrans
" Helen M opr SDERy h3682 Frontier
" J Claude (Minnie) driver h3838 Dalbergia
" J W h7318 Templeton
" Jas F (Ethel) aircrftwkr CVAC h4391 Arizona
" Jas W (Alma C) stockmn SR&Co h544 Pynchon
" Jane (wid John) r4168 Orange av
" Keith W (Gladys B) USA h4202 Kansas
" Lawrence A (Dorothy E) USN h4249 Cherokee
" Lewis E (Irene) h4742 Pescadero av
" Robt K (Betty) USN h4179 Franklin av
" Wm B (Eliz) USN h3176 A
Chappius Robt T (Marge) USN r4087 38th
Chapter Andw J (Miriam) USN r4237 Felton
Charbeneau Gene bartndr r1028 14th
Charboneau Frank J (Ida M) mech r3614 44th
" Geo L (Margt) aircrftwkr h1232 Hendricks av
" J A USMC r1243 11th av
" Lebert (Lorraine) aircrftwkr CVAC r6460 El Cajon blvd
" Paul E (Janet) USA h4122 Wightman
" Roy J (Cleo) aircrftwkr CVAC h1218 Turquoise
" Saml (Vera) aircrftwkr RACo h6460 El Cajon blvd
Charbonneau Anthony B (Edna) h4576 Massachusetts
" Evelyn Mrs nurse Salvation Army Door of Hope Home r2301 Bolinas
" Francis (Martha) USN r3017½ Kettner blvd
" Jack atdt Co Hosp
" Martha M clk Safeway r3017½ Kettner blvd
Charcho Mary Mrs nurse Children's Convalescent Home r850 S 36th
Charcosset Edmund J stonewkr SO&MCo r 3576½ Main
Charles Thelma M atdt US Naval Hosp r3033 Imperial av
Charkowski Barbara h3261 Duke
Charles Albt B (Mildred C) h4719 Cape May av
" Allen D pntr r1911 32d
" Clara M (wid N S) emp Mercy Hosp h3857 Nile
" David R (Marjorie) h3452 Sunnyvale dr
" David W (Ella) h1911 32d
" Dolores Mrs h3679 Mission blvd
" Edw S barber 1806 Market
" Ena L student KELSEY-JENNEY COLLEGE r3926 Park blvd
" F Gerald (Margt) USN r2520 Dwight
" Gladys J r2505 Evergreen
" Irene h7454 Wellington
" Lee A (Alice) USA h1248 K
" Mabel R tchr h5077 Cape May av
" Marion T (Ruth) police SDPD r La Jolla
" P W r1572 1st av
" Robt R (Alberta) cement fnshr h4178 Ohio
" Roy lab Co Hosp
" Roy (Pearl) mech Guar Chev Co h3325 47th
" Ruby r930 22d
" Sam C elev opr Star & Crescent Inv Co r1230 A

QUINER REAL ESTATE

DUGALD L. QUINER
Licensed Real Estate Broker
Helen G. Yale, Associate
Licensed Real Estate Broker

4124 El Cajon Blvd. Tel. Randolph 1193

BALBOA OLDSMOBILE

DIRECT FACTORY DEALER

SALES and SERVICE

1521 Broadway Franklin 7114

CHARLES
" Thos J (Ena L) USA h3926 Park blvd
" Shirley M tchr r5077 Cape May av
" Walter D (Gladys W) watchmkr 1007 5th av R816 h2505 Evergreen
" Willie (Thelma) h3033 Imperial av
Charleston Alice h6831 Newbold ct
" Harold A (Gladys) aircrftwkr CVAC h2411 33d
" Henrietta Mrs h2579 Market
" Linna M Mrs h727 Madison av
" Wm O (Henrietta) USN h2644 Market
Charlesworth Fredk B (Mildred) aircrftwkr RACo h827 Ensenada ct
Charlie Walter E aircrftwkr Rohr A Corp h3925 Illinois
Charlotte Apartments (W S Dooley) 3927 Alabama
Charlson Lucile W Mrs nurse Mercy Hosp r1262 1st av
Charlton John aircrftwkr RACo r2446 Brant
" John V (Gunna H) aircrftwkr RACo h4743 Kenmore ter
" Leslie B furn fnshr HLBCo h4571 33d
" Minnie Mrs r3025 Reynard way
" Theo S lndywkr Pullman Lndy r2232 Dale
Charman Howard R (Martha M) police SDPD h4822 Del Mar av
Char-Mar Shoppe (Charlotte Moran Marguerite Lewis) drsmkr 432 F rm 210
Charney Andw J (Hattie) h3870 Menlo av
Charnock Chas N (Edna) USN h4967 College av
" Chas N jr r4967 College av
Charnote Steph (Anna) USN h4204 Pepper dr
Charowhas Peter C (Dorothy) aircrftwkr CVAC h4922 West Point Loma blvd
" Wm P (Julia B) USA (Star Cigar Store) h 4139 Wightman
Charroin Arth B (June N) clo mfr 1031 14th h 1855 Willow
" Joann r1855 Willow
Charron Theresa aircrftwkr CVAC r3258 4th av
Charte Edith S Mrs bakerywkr h1102 47th
Charter Geo H (Bessie) USN h4322 Adams av
" Lucille Mrs r4322 Adams av
" W Harold aircrftwkr CVAC r2565 Brant
Charters Robt J (Agnes B) USN r3816 Main
Chartier Armour F (Anna G) pntr h4779 Castle
" Dorothy typist NAS r4779 Castle av
" Geo W (Audrey) USA r3847 Franklin av
" Lawrence G (Doris H) (Maryland Coffee Shop) r2816 Lincoln av
" Raymond A (Rose G) slsmn Bohemian Distr Co h4111 Van Dyke av
" Russell F (Martha) pntr h1137 Evergreen
" Wilford J (Clara) decorator h3614 Fairmount
Chartrand Mary (wid C) h2655 G
" Mary (wid Frank) r930 22d
" Stanley R (Gertrude K) USN h2035 Univ av
CHARTRES-MARTIN CLINIC (E P Chartres-Martin MD, Ross S Carter MD, A P Kimball MD, M J Murphy MD, L J Overstreet MD) Physicians and Surgeons, 410 Elm, Tel Franklin 4167
" E P (Chartres-Martin Clinic) phys 410 Elm r Golden Road Winter Garden Lake Side
" Medical Clinic 4478-4486 Calle Campana
Charves Anthony fishermn h4438 50th
" Herma Mrs h1828 Reed av
" Mary (wid J S) h2219 Columbia
Charvo Mayme F Mrs prin John Muir Sch r3275 Ocean Front walk

• Jewelers
• Stationers
• Optometrists
• Diamond Importers

J. Jessop & Sons INC.

1041 FIFTH AVE. FRANKLIN 4144

San Diego County Mutual Fire Insurance Co.

HARDY KUYKENDALL, Secretary

OVER 33 YEARS OF SUCCESSFUL SERVICE

LOWEST FIRE INSURANCE RATES IN SAN DIEGO

643 Spreckels Bldg., 121 Broadway Main 8811

— ESTABLISHED 1888 —

W. J. BAILEY CO.

BUILDING MATERIALS AND SPECIALTIES

727 West F Street Cor. Kettner Blvd. Tel. Main 8138

Service Experience Responsibility REALTOR Member San Diego Realty Board

REAL ESTATE • INSURANCE • PROPERTY MANAGEMENT

JOHN E. SHATTUCK

PIONEER REALTOR ON EL CAJON BOULEVARD

RESIDENTIAL AND BUSINESS PROPERTIES : EXCHANGES : LOANS

3905 EL CAJON BOULEVARD PHONE: RANDOLPH 1121

FHA

University Motors

Ford

Authorized FORD Dealer

SALES AND SERVICE

1276 University Ave.

Tel. Jackson 3141

BUCKNAM

SOUND EQUIPMENT SALES

★

941 7th Ave. Main 5001

THOS. B. MIDDLETON

AND

MAVIS C. KELLEY

Public Accountants and Auditors

441 C, Room 306 - Franklin 5375

Chase Alice M sec Hopkins Wholesale News Agcy h3777 Park blvd
" Arth H (Alice) h4619 Gardena av
" Beatrice D Mrs clk WUTCo r4676 Altadena av
" Bernice M Mrs clk USN r3625 Grim av
" Carrie J slswn The Marston Co r121 Penn av
" Cath R Mrs checker Royal Clnrs r4377 33d
" Chas H (Geraldine) electn h4609½ 71st
" Chas M frt agt Wells Fargo Carloading Co h4212 Van Dyke av
" Clifton W carp CMCo r Natl City
" Clyde S h3042 India
" Dollie nurse Co Hosp
CHASE DON M (Marie A) Office Mgr Robert F Driver Co, r 56 F, Chula Vista
" E Leith (Ann) emp SCTCo h3178 Maple
" Edwin (Margt) h3415 Albatross
" Eliza R slswn Whitney & Co r Natl City
" Elmer L (Zoe) dist mgr U-TPCo h4789 70th
" Emma J Mrs r849 22d
" Ernest h2757 Chesterton dr
" Ernestine F cash U S Grant Hotel r410 A
" Eulalia A clk PO r1638 Meade av
" Frances P Mrs bkpr Huneck's h4793 Idaho
" Francine S WAVE r Natl City
" Frank H (Kathryne) formn Gas Co h4377 33d
" Fred A (Alice) aircrftwkr CVAC h537 Carlos
" Fred A (Mary R) USN h1520a S 41st
" Fred B (Jessie B) USN h3675½ Mississippi
" Fred N (Sue B) reprmn SCTCo h4373 33d
" Fredk M indywkr BL&DC r4373 33d
" Forest (Shirley A) reprmn SCTCo h3314 Chamoune av
" Geo E exterminator 1152 7th av r3916 Alameda pl
" Harold (Bernice M) USMC r3625 Grim av
" Harold (Viola) USN r3317 Freeman
" Hazel nurse h3848 5th av
" Helen M Mrs indywkr Pullman Lndy r4110 Park blvd
" Herbt P (Lulu B) eng h322 Brookes av
" John H civ eng NPWD r140 W Bway
" Josephine r2939 2d av
" Karl aircrftwkr RACo r4793 Idaho
" Keith W (Gail M) clk CVAC h3286 Bayside walk
" L Madeline (wid L A) h4111 30th
" Laura WAVE r3930 Georgia
" Leola h1638 Meade av
" Louise H Mrs marker The Marston Co r Natl City
" Mandella W h3011 Homewood la
" Marvin K wtchmn SDH r Chula Vista
" Mary E Mrs tchr Pub Sch r4478 32d
" Mernon F (Luella) aircrftwkr CVAC h4658 Adair
" Mina M Mrs h2022 National av
" Myrtle atdt Co Hosp r4792 Idaho
" N E r2240 Hancock
" Nelson S (Virginia M) USN h3351 N Mountain View dr
" Otis (Beatrice) slsmn Alfred Hart Distilleries h4676 Altadena av
" Richd M (Juanita R) ironwkr h6065 Detroit av
" Richd P r4793 Idaho
" Robt A h3737 Arizona
" Victor C meat ctr Safeway r Chula Vista
" Virginia M Mrs dept sec Hotchkiss & Anewalt r3351 N Mountain View dr
" Wm D (Jean) inspr Remington Rand h4734 50th
Chases Alex M (Mary N) inspr CVAC h3243 Bayside la
Chasey Frank T (Esther) eng SCTCo h3422 Yonge
" Fredk S (Olive A) with The Marston Co h819 Santa Clara pl
" John r3422 Yonge
Chason Ralph L driver Greenman & Sons h2318 Tulip
Chassin Duane L (Dorothy M) USN r1765 Arbor dr
Chastain Bonnie student KELSEY-JENNEY COLLEGE r2295 Irving av
" Clare L r2540 J
" Daile R waiter r2295 Irving av
" Don M (Ellen) USN r1440 Market
" Elinor M (wid W B) socwkr CWD h4330 Sierra Vista
" Estil J (Theo) bartndr h642 17th
" Jas A (Lacy) servicemn Cantor Bros h2312 Harrison av
" Mannie L Mrs h2295 Irving av
" Orvia L (Shirley) USN h3223½ Bramson pl
" Paul (Evelyn) aircrftwkr CVAC h1830 Island
" R H h1439 9th av
" Regan T (Ruth) USN h4465 Florida
" Roy R (Nellie P) slsmn h3934 Gamma
" Thos B (Sarah E) carp h2540 J
" Wm (Della) service mn Cantor Bros r2312 Harrison av
Chasteen Ivalene clk Safeway r5060 Muir av
" Therese M Mrs with Rees-Stealy Clinic r1510 3d av
Chastine Lovita r1568 4th av
Chater Marie K (wid N W) h407 66th
Chatfield Seth (Charlotte) carp h735 21st
" Thos (Nancy) USA r735 21st
Chatham Connie Mrs r3578 47th
" Neil B (Dorothy J) USN h2422 Wells rd
Chatman Geo H h1340 W Parkman ct
" Jas restrwkr Theatre Cafe r501 7th av
" Lola H h3523 Intrepid
" Menurel C (Lilly) atdt D M Palitzke r416 Island av
Chatt Geo G h3935½ Alabama
" Lloyd M (Frances L) USMC h4277 42d
Chattaway Chas G (Dorothy) h2807 Eagle
" Ellen Mrs aircrftwkr CVAC h4040 Boundary
Chatterley Archie C (Laura E) inspr State Dept Agri h1036 Bush
" Lois M prin Mission Beach Sch r1036 Bush
Chatterton Reuben A (Frances M) mech College Motor Co h3208 Meade av
Chattin Ethel Mrs h4271 45th
" Manta Mrs clk h2116 C
" Paula sten r2116 C
" Robt C (Lillian) (Mission Bell Court) h4017 Ohio
Chattuck Marion A (wid Wm) tel opr h3929 Arizona
Chatwin Arlys D clk YWCA r1611 9th av
" Mary A Mrs r561 21st
Chaudoin D Leslie (Dorothy A) shipydwkr h440 Gavin
" Nava slswn Whitney & Co r132 W Robinson
CHAUFFEUR, TAXICAB, FUNERAL AND AMBULANCE DRIVERS UNION LOCAL NO 481 of IBofTCW&HofA Affiliated AFofL, Barney L Culpepper Sec-Treas, 912 Watts Bldg, 520 E, Tel Main 1698
Chaulk Aron (Evelyn) USA h3627 Promontory
Chauncey Darlene r4545 Long Branch av
" Harold (Ivadell) millmn Westn Lbr Co h4545 Long Branch av
" Iva h849 Cornish dr
Chausse Raymond E driver Am Clnrs r6578 Tait
Chaussee Mabel ofc sec Forest Lawn Life Ins Co r1612 9th
Chauvaud Louis G (Jessie T) police SDPD h4845 Oregon
Chavarria Edw T (Lupe) mech Campbell Chev Co h2936 Whitman
Chavero Manuel watch repr Louis Jacobson & Son r Natl City
Chaves Albt C (Annie) lab Sun Harbor Pkg Co h2127 Irving av
" Frank C (Lily M) cook r2127 Irving av

"In Business For Your Health"

The Vegetarian

1125-31 Sixth Ave. SAN DIEGO (1)

SAN DIEGO'S HEALTH FOOD CENTER

Health Food Store - Cafeteria

Fountain Lunch - Bakery

Phone Main 3159

DIAMONDS
ORIENTAL GEMS
NATIVE GEMS
JEWELRY

J. W. WARE

JEWELERS

1050 6th Ave. Main 5944

WATCHES
EMBLEMS
SPECIAL ORDERS
WATCH REPAIRING

CHAVES
" Gertrude I Mrs h2129 Yama
" Guillermina Mrs jan h248 27th
" Johnnie M (Alma R) USA h2129 Yama
" Maria V emp SSCo r1517 F
Chavez Alex S (Jovita) h2477 Congress
" Anita r3824 Ocean View blvd
" Antonio h3032 Ashfield la
" Bernard F (Zada B) carp Co Property Dept h4439 Louisiana
" C G h2460 Jefferson
" Cesario h2839 E Rhodes
" Edw (Mary) h1785 National av
" Ernest E h2636 Preece
" Fernando R servmn SDERy r351 13th
" Francis (Mary) h519 S 33d
" Francisco A h2589 Camino Pradera
" Frank lab Sun Harbor Pkg Co r1970 Newton
" Frank R mech SDERy r Chula Vista
" Gregory aircrftwkr CVAC h4241 Rosecrans
" Ignacio emp El Cortez Hotel
" Isabel with UICo r Tijuana
" Isadore (Theresa) lab h1867½ National av
" Jess M (Virginia) h4221 Rosecrans
" Jesus Mrs r1867½ National av
" Jesus J (Julia) h3911 Harney
" John F (Lillian L) eng Rohr A Corp h3933½ Park blvd
" John Y (Mary) wldr CVAC h2631 Newton av
" Jos mech J S Kendal h1248 Market
" Justo A (Sofia) emp Hage's Ltd h244 21st
" Mabel Mrs r2675 Chatsworth blvd
" Manuela Mrs bus clnr SDERy r248 27th
" Mary Mrs h3052 Commercial
" Mary Mrs h3452 Cottonwood
" Mary Mrs h3054 Cottonwood
" Michl clo prsr r1867½ National av
" Nash aircrftwkr CVAC h1715 Market
" Nicolas M (Lupe) stevedore h454 13th
" Orlando h7532 Westmoreland
" Peter (Frances) nurserymn h3824 Ocean View blvd
" Rebecca r1249 Opal
" Reyes F (Adelina) mech h351 13th
" Richd C (Marjorie) USN h2841 L
" Rosario (wid Narciso) r1543 F
" Serafino D lab Aaron Ferer & Sons h2135 Kearney av
" Solomon h2622 Nye
" Terencio B (Mary) gdnr h1609 Hornblend
" Tomaso C (wid Luis) h1475 J
" Trinie r3824 Ocean View blvd
" Vicente h2809 Shenandoah la
" Victoria Mrs h1680 National av
" Victoria M clo clnr h1543 F
" Ynez lab h1703 Main
Chavey Maria V h1543 F
Chavis Dennie (Mary C) h4439 Euclid av
Chazen David h6583 Comly
Cheal Cecelia B Mrs (Sunny Dee Dress Shop) r4837 Estrella av
" Dale L (Charlotte) USN h4671 51st
" Lloyd F (Cecelia B) fl fnshr h4337 Estrella av
" Louise Mrs h4184 Wightman
Cheatham Cath T h4120 Utah
" Clark S (Naomi) aircrftwkr CVAC h4164 39th
" Claude S slsmn Nelson Realty Co r510 Evans pl
" Edith C Mrs h739 20th
" Geo W (Hazel) (Kingston Hotel) h1161 5th av
" Jas (Mary) carp r2809 Imperial av
" Mack (Edna) carp h2809 Imperial av
" Parlee Mrs r510 Evans pl
Cheatman Louis r1335 J
Cheatom John h7655 Templeton la
Cheatum Mary B aircrftwkr CVAC r1135 Bancroft pl
Cheaver Arnold h2288 Comstock
Creaves Chas (Barbara) USA r328 S 30th
" Estherlyn r328 S 30th
" Isaac C (Lillian) lab h328 S 30th
" Jacquelyn Mrs r2040 K
Chebegia Danl R (Danica) emp Theatre Cafe h3033 Redwood
Check Chas J (June) aircrftwkr CVAC h4270 49th

HENRY STODDART AUTO WRECKING

PARTS FOR ALL CARS

CARS BOUGHT FOR CASH

ACCESSORIES - BATTERIES - TIRES

1st and G Main 1880

Checker Cab Co (R T Blair G C Skelton) 954 3d
" Service Station (R D Fleetwood G C Skelton) 225 West E
Checkley Irene A writer h4258 45th
Checos Carl J chauf B&W Cab Co r714 Brighton ct
Chedsey Hubert C (Alice E) mach h4249 47th
Cheek Bert B (Elsie V) mech Rohr A Corp h 3696 46th
" Charlds D (Edna) eng h2187 Irving av
" Edna F clk RACo r2552 B
" Geary (Maymie) USN r1569 Union
" H Knox (May) aircrftwkr CVAC r3872 5th av
" Ira R (Edna) with UICo h1229 Agate
" Jas H (Patricia) USN h6857 Mohawk
" John r1526 Rigel
" Thos B h2078 Coolidge
Cheeney Raymond r1847 Market
Cheesman Fredk L wldr r5933 El Cajon blvd
" Paul R (Millie) tchr Pub Sch h622 Dewey
Chegeut Chas (Kath) USN r125 West E
Chehy Henrietta A clk J C Campbell Dentists r1334 Felton
Chejstovsky Chas H (Josephine) tailor Stan Newcomb h3954 Alabama
Cheles Jas G (Ethel D) USA h3623 Ocean Front walk
Chelette Abele B (S Lorraine) USA r725 65th
" David h6573 Osler
Chell David E (Berthie E) carp h4703 Madison
Chellieu Donald A (Ruth) mgr Comptometer Co h3749 India
Chellis Roland J mate SDERy r Coronado
Chemey Beth r3769 7th av
Chemnick Hyman (Fannie) slsmn h4236 Menlo
" Sidney M USA r4236 Menlo av
Chenault Clyde A jr r3760 46th
" Clyde H (Bertha H) slsmn h3760 46th
" Jos W (Vera) USN h4375 West Point Loma blvd
" Louis W (Effie) USN r3611 28th
" Maxine Mrs h2444 30th
" Paulette C r1042½ 15th
Chenelle Frank T (Gertrude W) USN h5228 Imperial av
Chenette Constance B WAVE h3939 4th av
Cheney Aaron E (Ellen B) greenskpr City Park Dept h1308 26th
" Carroll clk City Bd of Educ r Natl City
" Chas (Winifred) aircrftwkr CVAC h2102 G
" Claire (wid Leon) r4762 Pescadero av
" Earl L (Grace) h4535 Iowa
" Emile E page SD Pub Library r4563 Pendleton
" Estol C (Edna) formn CVAC h3452 Kurtz
" Geo (Marguerite) h4241 33d
" Jean Mrs clk h4046 Twiggs
" Leo W h4563 Pendleton
" Lewis M (Vina) h4314 Van Dyke av
" Luciel h7349 Wellington
" Marguerite M (wid E B) h718 Douglass
" Marlene P h3243 Duke
" Mearled W (Helen) USN r1920 Bway
" Richd R (June C) USN h2004 C
" Thos F (Lola) aircrftwkr CVAC r1206 Morena blvd
" Winifred nurse h2102 G
" Woodrow V (Dorothy L) USA r1308 26th
Chenhall John T (Avis) h3922 Iowa
" Mervyn T (Cora) aircrftwkr CVAC h745 Jamaica ct
" Lida r2812 Bayside walk

SQUIRES - BELT MATERIAL CO.

— BUILDING MATERIALS —

HIGH TEMPERATURE FIRE BRICK AND CLAY

12th Avenue and L Street Tel. Main 9188

CENTRAL FEDERAL SAVINGS and LOAN ASSN.

ALL ACCOUNTS INSURED UP TO $5000.00

LOANS TO BUILD, BUY OR REFINANCE

1015 7th Ave. Franklin 7508

W. P. FULLER & CO.

MANUFACTURERS AND JOBBERS

Paints - Varnishes - Lacquers - Enamels - Painters' Supplies

Wall Paper - Plate and Window Glass - Mirrors - Roofing

803 SEVENTH AVE. BRANCH 2911 UNIVERSITY AVE. TEL. JACKSON 2332 TEL. MAIN 0181

IN SAN DIEGO IT'S

FARLEY'S

410 Broadway

SMART APPAREL for Men and Women

CHARGE AND BUDGET ACCOUNTS AVAILABLE

COSGROVE & DUNN

GENERAL INSURANCE

FIRE
AUTOMOBILE
LIABILITY

506 SAN DIEGO TRUST & SAVINGS BUILDING

530 BROADWAY

MAIN 2876

San Diego Wholesale Credit Men's Association
(Incorporated)

MERCANTILE REPORTS

COLLECTIONS

ESCROWS

508 ORPHEUM BLDG.

Tel. Main 4191

FORREST De FRATE
Since 1920
COMPLETE AUTO REPAIR SERVICE
All Makes - All Models
Motor Rebuilding and Reboring
Brake Service
831 2nd Ave. Main 1439

CHENHALL RAYMOND E (Lillian G) Real Estate Broker, Homes, Exchanges, Rentals, 3092 University Av, Tel Jackson 4184, h2812 Bayside Walk, Tel Humboldt 8-3243 (For further information see page 150 Buyers' Guide and left top corner cards)
Chenkin Maxine r4857 Marlborough dr
" Morris r3830 Grim av
" Saul (Eva) children's clo 3050 Univ av 1153 6th av h4857 Marlborough dr
Chenoweth Jas E kitchenwkr US Naval Hosp r 2331 E 6th
" Jos H (Margt) USN h3937 Utah
" Ray R (Virginia) aircrftwkr RACo h4461 Tivoli
Chenowith Clyde E h6767 Osler
Chepla Mary A atdt Co Hosp h1103 W Washn
Chereskin Saml emp CVAC r312 W Laurel
Cheris Jas h911 S 16th
Cherivassi Wm J (Audree) USN h4782 Orange
Cherney Helen A clk h944 State
Chernobieff L USN r3880 Greenwood
Cherokee Apartments H A McConnell mgr 3629 Front
Cherones Geo slsmn Leo Greenbaum h2684 Bway
Cherry Anna E Mrs r2452 5th av
" Clifford (Esther) USA h3252 4th av
" David (Lucy) asst Co Supt of Schools h3511 Voltaire
" Dolly L aircrftwkr CVAC h4421 Mississippi
" Herbt D (Irene O) USN h3278 Lincoln av
" Jas K (Ina L) USN r3278 Lincoln av
" Margt C acct Cunocar Acct Service r4932 Del Mar av
" Paul D (Margt) gro 936 Union h4932 Del Mar
" Roma L dep Co Treasurer h2670 6th av
" Ruby G nurse Harry Kaufman h808 San Gabriel pl
Chesbro Naomi G Mrs teller B of A r1218 W Lewis
Chesebro Fred G lndywkr US Naval Hosp r1465 7th av
Chesebrough Katymae slswn Mrs M J Swan h 3146 1st av
Cheshire Marion (wid J T) restrwkr Pub Sch h 4546 Copeland av
Chesky Jos W brewer ABCo r Chula Vista
Chesley Jas E (Fern) eng CVAC h1765 Titus
Chesnut Glenn (Marie D) USMC h4954 Muir av
" Grace C with The Marston Co r1323 5th av
Chesrown Chas E (Earline) auto park 1365 6th av h3037 Hawthorn
Chess Betress Mrs h2820 Howard av
" John W (Loraine) aircrftwkr RACo r2820 Howard av
Chesshir Henry E (Leeoer T) aircrftwkr CVAC r4993 E Mountain View dr
" Henry L h2337 Langmuir
" Wm W (Dorothy A) USA h5943 Vale way
Chessman Alice emp Drake Glenn r2566 B
" Edwin H (Alice) USA h2566 B
" Frank F (Cath C) aircrftwkr RACo r3220 Falcon
" Grant F (Bonnie) wldr h1915 Chicago
Chester Chas (Irene D) h4345 Van Dyke av
" Edw P (Isabell) USCG h1330 Willow
" Estel M aircrftwkr r4268 Swift av
" Laura M (wid F C) h4723 Hawley blvd
" R L USA r543 20th
" Raymond D h2331 E
" Stewart A (Callie) h3551 Bancroft
Chesterfield Court 3309 30th
Chesterton School 2814 Shenandoah dr
Chestnut Benj F r3211 K
" Wm D life guard SDPD r4565 Newport av
Cheung Sam T (Lily Y) eng CVAC h1496 F
Chevalier Edw J USN r345 19th
" Edw N (Gertrude) metalmn City Chev Co h 345 19th
" Paul A (Margt) shoe repr 3330 Adams av h 4463 Texas
" Theo C (Florence) dept mgr Don Lee Inc r rt 1 bx 112
Cheverie Everett J (Lena) USN h3204 Gregory
Chevillon Cora L Mrs with The Marston Co r 4769 W Mountain View dr
" David H (Evelyn) USN h4594 38th
" Fred M (Cora L) h4769 W Mountain View dr

CHEVROLET MOTOR CARS, Campbell Chevrolet Co Dealers, 1600 Broadway, Tel Franklin 1234

CHEVROLET MOTOR CARS, City Chevrolet Co Authorized Distributors, Union cor C, Tel Franklin 6641

CHEVROLET REPAIRS AND SERVICE (Forrest De Frate) 831 2d Av, Tel Main 1439, Res Tel Talbot 5277

Chevtal Louise E sten SD Employers Assn r Coronado
Chew Aileen M ofc sec Mutual Life Ins Co of NY r Natl City
" Edw H acct M H Golden Constr Co r Coronado
" John L (Emma T) sweeper opr BPW h3505 Buena Vista
" Lun Lin Yee Association 319 Island av
" Maggie Mrs r2042 Irving av
" Robt billiards 415 Market r401 4th av
Chewning Chas W (Martha M) h3578 44th
" Fannie B (wid Wm) r4611 Norwood
" Geo (Kath) emp NAS h4573 Texas
" Jas E (Leila E) h3059 B
Cheyetovsky Eliz Mrs h3411 Tennyson
Cheyne Hugh I (Ethel) USN h3555 Keating
Cheyney Clyde W lab Co Agri Com r Julian
" Mary Mrs emp P T Mannen r7440 Colony dr
Chiang K aircrftwkr r1115 8th av
Chiappe Anthony r2095 W Cal
" Benedetta r3327 Elliott
" Mary Mrs h2095 W Cal
Chiappetta W O S (Jo) USMC h401 Spruce
Chicago Rock Island & Pacific Railway Co R N Childers dist frt agt 861 6th av R410
Chichester Edw H (Lois M) sta mgr Standard Stas Inc r4486 Oregon
" Fred V (Eliz) r1045 Loring
" Richd G sign pntr Ratliff Dancing Academy r 4019½ Ohio
Chick Alice I h947 Cornish dr
" Louise Mrs h2630 Island av
" Tom (Maudie) lab h3128 Webster
Chicken Inn Cafe (Edna Sales Allene Yeargin) 5054 Newport av
Chidester Arth W (Dorothy) eng h2875 C
" David T (Constance) USMC h1012 29th
" Fay H r4015 Hempstead cir
" Frank J (Betty C) r4562 Kensington dr
" J Ray (Irene B) aircrftwkr CVAC h4422 Marseilles
" Nina L aircrftwkr CVAC r4422 Marseilles
" Ora W Mrs nurse h4928 35th
" Orpha A (Helen) clk Co Road Dept h3080 C
" Richd (Lucille) electn h4019½ Ohio
Chiechi Stanley (Mary) emp Gas Co h3128 Haller
Chiera Bernardo (Felicita) mech VCSFCo h2230 Kearney av
" Chelsa cash S H Kress & Co r2230 Kearney av
Chikar Geo J h6841 Kramer
Chilcoat Warren C h2520 Calle Corva
Chilcote Clyde M (Doris E) emp SDG&PCo h 3464 Orange av
" Gaylord H h2920 Davis
" Guy W (Helen) slsmn BL&DC r7579 Saranac
" Jack C slsmn BL&DC r La Mesa
" Lee J (Eva L) h3942 Hamilton
" Millard J (Helen) aircrftwkr CVAC h2235 30th
" Raymond M (Sally) aircrftwkr CVAC h826 Hornblend
Chilcoti Frank mech Tufford Motor Co r6615 Pacific av
Chilcott Betty slswn Whitney & Co r4105 Highland av
" Fred (Viona) blue print mkr h1917 4th av
Chilcutt Booth (Dorthe) USN h4637 Valencia dr
" Olive E Mrs r4637 Valencia dr

BENSON LUMBER CO.
"THE PICK OF THE TREES"
1895 Main St. Tel. Main 6194

HUDSON

ED SCHANK MOTORS, Inc.

HUDSON DISTRIBUTORS

COLUMBIA ST. AT B — America's Safest Car — TEL. MAIN 5127

Child Care Center h918 Cordova
" Care Information Office R W Fling coordinator of child care 121 Bway R611
" Claude H (Ethel) USMC h3651½ 3d av
" Eleanor Mrs librn h3076 Cedar
" Jack B (Arda P) USMC h415 Olivewood ter
" Warren B USA r3076 Cedar
Childers B C r4334 Taylor
" Dorothy bndrywkr r271 35th
" Edith h3848 Greenwood
" Fred (Neta) USN h4174 San Miguel av
" Geo A sht mtlwkr r3115 Haller
" Guy W (Bessy) USMC h3121 Jefferson
" J Edw (Alma A) USN h3160 Suncrest dr
" John B (Emma) reprmn SOCo h271 35th
" Kath waiter r1427 Market
" Lawson waiter Onn Looper r3784 46th
" Lottie D Mrs r3025 Reynard way
" Margt clk CVAC r2848 Ash
" Marjorie M clk Safeway r271 35th
" Niada M Mrs clk USES h3231 Bramson pl
" Owen W h7209 Fulton
" Richd N (L Alma) dist frt agt CRI&PRy h 1751 Univ av
" Ruby B Mrs aircrftwkr RACo h4637 38th
" W E (Macy) r4334 Taylor
" Willis W h4325 Calle Campana
Children's Convalescent Home Mrs H V Hanson supt 850 S 36th

CHILDREN'S HOME SOCIETY OF CALIFORNIA, Virginia H Wood, Dist Director, San Diego County, 645 A, Tel Main 5019

Childress Chas P (Emma) h4753 Lotus
" Earl M USA r4261 Menlo av
" Frances W Mrs teller FNT&S Bank r5864 El Cajon blvd
" Herbt J (Olga) USN h4261 Menlo av
" Herbt J jr USA r4261 Menlo av
" John J (Margt) fishermn h3914 Monroe av
" Jos W h3176 Boston av
" Leonard h2832 Chesterton dr
" Loraine waiter r3914 Monroe av
" Lynn A (Beula F) meats 4319 Univ av h7057 Saranac
" Ray A (Helen) r4561 Massachusetts
" Wesley E h1768 E Westinghouse
" Willis W (Jean) USN h5864 El Cajon blvd
Childs Agnes E admin asst NPWD r3430 5th av
" Anne M Mrs emp C-CBCo r4221 Madison av
" Chas H (Mary) aircrftwkr CVAC h2835 Meade
" Emma Mrs r2957 K

CHILDS ERNEST R (Mattie B) County Surveyor and Road Commissioner Ex-Officio h 400 19th

" Ervil r840 23d
" Etta S (wid A J) r1412 29th
" Hattie Mrs r4212 Cleveland av
" Jas F (Frieda D) eng NAS h3621 Cottonwood
" Margt aircrftwkr CVAC r5137 Muir av
" Mathilda Mrs (wid J E) h1609 8th av
" Monroe h1326 E Parkman ct
" Noma bkpr B of A r2505 Lincoln av
" Roy (Mizpah) USN h3735 Dixon pl
" Ruth clk QDPCo r2516 A
" Thos (Anne) USN r4221 Madison av
" Timothy USN r1630 3d av
" Wm O (Stella M) emp NAS h4950 Imperial av
Chiles Clarence H (Georgia) USN h2517 San Marcos av
" Georgia Mrs br mgr Majestic Ice Cream Co Ltd r2517 San Marcos av
" Millie B h2712 Camino Pradera
" Paul N (Ruth) lieut USNR r2822 30th
" Roanna R (wid J F) r3867 35th
" Verne r840 23d
Chillo Robt h2860 Homewood dr
Chilson Della Mrs r2120 1st av
" LeRoy (Amy N) pntr h4478 30th
" LeRoy aircrftwkr CVAC r2120 1st av
Chilstrom Arne O (Margt M) USN h3831 1st av
Chilton Ebon P supt E San Diego Sta PO h4375 Hamilton
" Edw W (Marie F) dept mgr Cal-Western States Life Ins Co h4574 Florida
" Mary E Mrs h4190 Estrella av

CHINA BAZAAR (Philip Hom) Importers and Dealers Chinese Art and Gifts, 712 Broadway, Tel Main 0310

" Laundry (Hom Sing In Fong Gick Toy) 1506 1st

CENTRAL SIGN STUDIO
E. F. CRAIG - Est. 1921
HEADQUARTERS FOR EVERYTHING IN
Signs - Showcards and Lettering
GOOD WORK - QUICK SERVICE
830—7th Ave. San Diego
Franklin 2437

Chinchillas Alelabrina r2113 National av
" Allen S USA r2113 National ax
" Jas r2113 National av
" Maria D Mrs h2113 National av
" Mary r2113 National av
" Ramon steward US Grant Hotel r2113 National
" Renalda r2113 National av
Chinese American Cafe (B T Lowe Woon Ng Lum) 225 F
" Congregational Mission 645 1st av
" Consolidated Benevolent Assn 428 3d av

CHINESE PULLMAN CAFETERIA (Edwin and Leo Hom) 1240 5th Av, Tel Franklin 4734

" Village Cafe G F Joe mgr 628 3d av
Ching Fat Tom h504 3d av
Chinn Donald T (Ann L) USN h2431 Robertson
" Raymond F (Mae) USN h4545 Winona av
Chinnis Eudora E slswn GRHFCo r Chula Vista
Chiocca Jerome (Ann) USN r4405 Louisiana
Chiodo Jos P tailor 932 Columbia
" Lorenzo (Hazel) carp h3606 41st
Chioros Wm G dept mgr Hamiltons Ltd r Coronado
Chipman Eunice J h3408 Pickett
" Harold USN h525 Kalmia
" Helena F (wid H M) h6803 Imperial av
" J C USN h525 Kalmia
" John C (Virginia) USN h3052 Adams av
" Margt (wid U G) h2421 Bway
" Marguerite R Mrs wrapper AFCo r2553 Front
" Ralph D (Marian B) carp h545 S 68th
" Reese H (Gladys C) h4131 Wilson av
Chirchirillo Jos (Sarah) h611 Olivewood ter
Chisenhall Lawrence F agt Acacia Mut Life Ins Co r Coronado
" W V (Lou) USN r2470 Bway
Chisholm Alec (Agatha) lab r3203 Webster
" Annie Mrs r1237 Russ blvd
" Edith M h3036 Fordham
" Fredk C (Roberta G) USN h4769 Saratoga av
" Jeanne B Mrs h402 E Arbor dr
" John A (Margt T) bldr h922 Agate
" John E (Iva A) aircrftwkr CVAC h3209 Vancouver
" John W (Virginia) pntr h1068 Chalcedony
" Warren H (Almeda M) USN r427 43d
" Willis J (Louise) carp h934 Agate
Chisler Jesse L (Lucille G) USN h3056 5th av
Chism Lloyd J h2490 Juan
" Milton C (Geneva A) police SDPD h3717 Menlo
Chisman Goldie r4381 Louisiana
" Wm P h4381 Louisiana
Chissay John (Cecelia) USA r537 13th
Chisum Virginia L clk NAS r3075 B
Chitry Chas E (Corinne) aircrftwkr CVAC h 4495 Alabama
" Charlotte slswn r4495 Alabama
Chittenden John A (Leonie) USN h3420 Richmond
Chittick Earl D (Bertha E) emp NAS h221 Southlook av
" Murald D USA r221 Southlook av
Chitwood Clarence J (Melba) h2003 Diamond
" Floyd I chiropractor 3728 Ray

CHITWOOD JAMES R, 21 Years in This Location, Complete Automotive Service, Official Brake Station, All Work Guaranteed, 4010 Goldfinch, Tel Jackson 7281

" Walter N (Jennie M) asst supt Am Natl Ins Co h4450 41st
" Walter N (Clara E) USN h4517 34th
Chiumino Dominick carrier PO h2555 Camino Pradera

KODAK
General Photographic Supplies

EASTMAN KODAK STORES INC.

Retail Store
419 Broadway
Prof. Dept.
924 2nd Ave.
PHONE
FRANKLIN
7264

STEWART C. KENDALL
GENERAL INSURANCE
Loren D. Jacks
S. Howard Minor, Jr.
— Solicitors —
346 Spreckels Theatre Bldg.
121 Broadway
Telephone Franklin 4174

CURTIS COLEMAN CO.
—REALTORS—
INCOME AND INDUSTRIAL PROPERTY MANAGEMENT
FINANCING
CHAIN STORE LEASES
INSURANCE
204 BANK OF AMERICA BUILDING
FRANKLIN 1389

MOTOR HARDWARE & EQUIPMENT CO.

WHOLESALE AND RETAIL GARAGE, MACHINE SHOP AND INDUSTRIAL SUPPLIES AND EQUIPMENT

1125-1155 Columbia — Tel. Main 0115

MEMORIALS

MONUMENTS

Artistically Designed

CONTI AND SON MONUMENT COMPANY

Granite Marble

3871 IMPERIAL AVE.

PHONE FRANKLIN 2480

A. J. FOX COMPANY

Vending Machines
Cigarette Machines
Phonographs

Telephone Franklin 6433

1254-58 India St. San Diego, Calif.

Chlarson Eltha A h3656 Intrepid
Chmelik Albt aircrftwkr CVAC r2233 Front
Chmidling Jeanette H clk Safeway r El Cajon
Chmpos Erlinda r4343 35th
Chmura Michl P (Anna) USN r4273 Menlo av
Cho Back Y r3804 29th
" Muriel r3804 29th
Choate Donald C (Irene) aircrftwkr CVAC h 3046 Fir
" Ervin (Clora M) baker SBCo r2328 Howard
" Geo M (Jeanette) carp h2560 Violet
" Geo M jr r2560 Violet
" Irene P Mrs h1253 12th
" Jas W (Grace E) USN h2401 Senn
" John M carp DSFCo r610 W Laurel
" Jos W shovel opr BPW r2328 Howard av
" Rufus (Flora M) v-pres Union Title Ins & Trust Co h243 Upas
CHOATE W ERNEST (Mildred) Asst Trust Officer San Diego Trust & Savings Bank, h2726 Madison Av, Tel Randolph 7360
" Walter D h1552 Acheson
" Wm N (Annie D) lab BPW h2328 Howard av
Choiniere Paula M nurse Mercy Hosp h1317 15th
Chokes John carp r610 W Laurel
Chollas School 4704 Hilltop dr
" View Housing Agency 530 44th
Chombeau Bertrand (Esther) music tchr h4155 Central av
Chomet Saul (Kath M) USA r4453 Hill
Chong Huey C lndy 340 Univ av
" Lee lndy 717 F
Choplin Ralph I coordinator Pub Sch r2220 Goldsmith
Chopman Harry D r4451 44th
" Wm T (Letha) slsmn h4451 44th
Choquette Albt J (Blanche) exterminator 4640 Kansas
Chouinard Angeline Mrs aircrftwkr CVAC r4330 Arizona
" Felix B (Josephine) electn Gas Co h3185 Polk
" Jack B USA r3185 Polk av
Chourrist Eug A (Antoinette) bartndr SD Club h1312 12th av
Chow Chih Chun aircrftwkr r1115 8th av
" Kway mgr Pekin Cafe r3804 29th
Choy Tom K (Yee) gro 560 4th av
Chreisler Robt W (Kath) emp NAS h4482 Georgia
Chrestman David W (Lennie) USN h4396 Central av
Chrischilles Robt h1609 8th av
Chrisco Howard (Lillie) USN r2679 Imperial av
Chrisman Aileen cash SD Chicken Pie Shops r 1895 Sunset blvd
" Christine Mrs h3464 Monroe av
" Erbie (Jerry) USN r1042 23d
" Irwin R (Olive G) h4635 Campo dr
" Jas E (Zula M) h1344 Front
" John gdnr r1422 5th av
" Josephine waiter Manning's Inc
" Roberta A h2811 Shenandoah dr
Chrismas Walter E (Eliz R) USMC h4235 Texas
Christaince Gertrude E Mrs h3747 Eagle
Christen C (Beulah) USN r1636 1st av
" Marie (wid J J) r4945 Del Monte av
Christenbery Thelma M h3886 Van Dyke av
Christenbury Allen (Rebecca) USN h3594 Mississippi
Christensen Albt (Theodora) slsmn h2733 A
" Alf (Joana) h4157 Fairmount av
" Allen L (Enid) opr SDERy h4795 Hamilton
" Andreas P (Patricia M) USN r4135 41st

CHRISTENSEN
" Andw B (Leah) h3821 Winona av
" Andw C (Ruth) baker 3805 6th av h3823 8th av
" Anna J r3875 Birch
" Arra E Mrs h4368 Dwight
" Arth H (Nora) slsmn A E Hieshetter r Chula Vista
" Bertha A Mrs clk L C Cooley r4578 Rhode Island
" Betty J clk Hamiltons Ltd r1323 5th av
" Carl W blksmith J A Christensen r4134 Texas
" Chris r1530 State
" Chris M h852 45th
" David (Louise) pntr h2286 Harrison av
" Dira (wid C M) h2220 Market
" Edw H h2086 Coolidge
" Elmer F (Clare E) mgr Continental Baking Co h4555 Louisiana
" Elvira S h3823b Ampudia
" Ernest (Ethel) mech h4926 Polk av
" Floyd L (Eva) mech h4069 36th
" Fredk H (Ida L) police SDPD h3993 Kansas
" Hagen A (Helen) aud h5029 College av
" Hally C (Lillian C) h4348 Copeland av
" Henry D (Maxine) USN h3546 Collier av
" Herbt A (Adabelle M) dairywkr QDPCo h4021 43d
" Ida L controller Ratliff Dancing Academy r 3993 Kansas
" Iris C Mrs asst H J Thomason r852 45th
" Iva E waiter r1038 F
" Jessie E Mrs h4541 Contour blvd
" John A lab h3853 49th
" John A (Mary) iron wks 3477 Univ av h4134 Texas
" John M car repr SDERy r El Cajon
" Laura beauty opr O C Williams r841 20th
" Lauren H (Pauline) aircrftwkr CVAC h4314 Campus av
" LaVerla J bridge opr SDERy r4620 Alabama
" Leah B Mrs tchr Pub Sch r3821 Winona av
" Lee I clk Standard Parachute Corp r3616 Bayonne dr
" Leland W (Eva S) exterminator 3021 Fairmount av
" Leo H (Ortensia E) fishermn h1632b Upas
" Leroy W (Elva) h1689 Sunset Cliffs blvd
" Linwood USN h2922b Ampudia
" Louise tel opr SCTCo r4024 Swift av
" Louise Mrs r3583 45th
" Luther A (Margt M) reprmn SCTCo h2928 Bancroft
" Martin bottler ABCo r Lincoln Acres
" Maxine Mrs ofc sec W J Bond r3546 Collier
" Neal D (Betty L) emp NAS r411 43d
" Nell Mrs h4777 Long Branch av
" Nels T (Kath) asst formn CVAC h4956 Cape May av
" Olaf Mrs slswn r901 7th av
" Peter (Laura) h519 Elizabeth
" Peter (May E) carp h3770 Highland av
" Peter E (Louise E) carp h4024 Swift av
" Richd (Violet) USN h4885 Santa Cruz av
" Shirley A r3021 Fairmount av
" Theodora Mrs with The Marston Co r2733 A
" Walter (Betty J) clk CVAC r3218 Curtis
" Walter D (Dorothy P) inspr CVAC h4262 Altamirano way
Christensen Betty J aircrftwkr RACo r3139 Macauley
" Della M slswn h4226 Iowa
" Dwayne E dairywkr QDPCo r2745 46th
" Frank eng KLCo h4624 32d

NATIONAL MOTOR SALES

DISTRIBUTORS OF
FEDERAL MOTOR TRUCKS
GAR WOOD SPEED BOATS, YACHTS
DIRECT FACTORY DEALERS
CHRYSLER - PLYMOUTH

421-25 National Ave. National City
Tel. Greeley 7-4177

W. L. BASKERVILLE—REALTOR

Over 24 Years In Business

WE SPECIALIZE IN HOMES AND INCOME PROPERTIES

3900 El Cajon Blvd. Randolph 1144

CALL THE INSURANCE ENGINEERS

R. Victor Venberg Company

Suite 304 Bank of America Building, F. 6125

CHRISTENSON
" Helen F drftsmn CVAC h2121 Mission av
" Ida Mrs h3139 Macauley
" Jas (Hilda) aircrftwkr RACo h3967 Centre
" John C carrier PO r4544 Brighton av
" Kerstin v-pres Perry-Christenson-Campbell Inc r914 24th
" Lars (Kerstin) pres Perry-Christenson-Campbell Inc h914 24th
" Louis (Sylvia) aircrftwkr CVAC h3837 Bancroft
" Mary E sten NPWD r Oceanside
" Maxine N Mrs r3412 45th
" Phyllis r4264 40th
" Selmer (Arvetta) aircrftwkr CVAC h4264 40th
Christian A B aircrftwkr CVAC h4653 Florida
" Albt C jr h834 Cordova
" Albt E (Pearl) sgt police SDPD h1525 Felton
" Anne Mrs r1422 Puterbaugh
" Baptist Tabernacle Rev E W Cockrell pastor 2674 Imperial av
" Bea Mrs waiter r414 G
" Bert H (Mary) ftr Gas Co h3552 31st
" Business Men's Committee L C Anderson chairman 441 C rm 408
" Claude C (Christine W) tire repr BPW h1231 17th
" Evelyn R (wid J B) emp MT&ICo h345 W Juniper
" Geo emp NPWD r La Mesa
" Geo E h2835 E Rhodes
" Geo E aircrftwkr RACo h3345 India
" Geo W (Gertrude) formn CVAC h1844 Thomas
" Gladys C Mrs clk Mercy Hosp r4258 Copeland
" Golda M (wid T E) teleg opr r1954 State
" Goldie emp NAS r1954 State
" Jas r3542 Buena Vista
" Jas E (Marjorie A) USA h824 44th
" Jas M (Mary A) aircrftwkr CVAC h121" Wilbur av
" Jennie E r7109 Amherst
" John C (Addie) clk h1109 Bway
" John R USA r609 S 34th
" John R r562 4th av
" Jos lab r562 4th av
" Martin F (Shirley M) USMC h1488 B
" Mary F h7109 Amherst
" Newman F (Mattie) pipe ftr h3542 Buena Vista
" Paul D (Kath) clk W P Fuller & Co h3554 Keating
" Ray aircrftwkr CVAC r4858 Canterbury dr
" Reformed Church Rev G B Boerefyn pastor Orange av and Estrella av
" Roy L (Gladys C) h4937 35th
" Ruby E tchr Pub Sch r1231 17th
" Science Activities for the Army & Navy 525 E rm 218
" Science Service Center 525 E rm 218
" Science Wartime Ministers 525 E rm 218
" Science Reading Room Mrs Rose Rauscher librn 530 Bway R640 3880 Fairmount av 1023 10th av and 3910 30th
" Stanley (Betty) USN h3334 Gregory
" Vera R clk B of A r3673 31st
" Willie P (Ethel A) USN h4619 Constance dr
" & Missionary Alliance Church Rev L W Heath pastor 4015 Central av
Christiansen Alf aircrftwkr CVAC r1517 B
" Alice (wid Harold) h1896 Irving av
" Antone P (Nell L) reprmn SCTCo h3285 Meade
" Betty Mrs h4171 46th
" CHRISTIANSEN CLARENCE W, Plumbing, Repairs and Service, 2814 University Av, Tel Jackson 2219, h3575 Mississippi, Tel Jackson 5618
" Donald J USN r4082 42d
" Dora clk Safeway r1605 28th
" Elmar V (Dorothy) aircrftwkr RACo h1212 Missouri
" Gertrude V Mrs nurse VCSFCo r1426 S 43d
" Harry W (Gertrude V) USN h1426 S 43d
" Henry P (Irma H) guard h4082 42d
" John slsmn MW&Co r4277 45th
" Kenneth R h3057 Ulric
" Lawrence (Grace) h4096 Front
" LeRoy (Elva) h4475 Cleveland av
" Louis (Hazel L) mech h3834 50th
" M Mrs r4421 44th

M. A. RILING

Accountant and Auditor

AUDITS - INCOME TAX - SYSTEMS

6th Floor Southern Title Bldg.
948 3rd Ave. Franklin 7521

CHRISTIANSEN
" Magnus (Marguerite) carp h845 Sunset Cliffs blvd
" Minnie Mrs lndywkr h933 13th
" Nels E (Minnie) h3575 Mississippi
" Ralph B slsmn r1896 Irving av
" Raymond L (Eunice) h1267 Chalcedony
" Sarah r1550 Willow
" Walter S (Cathryn E) servmn Natl Cash Register Co h4484 Marlborough av
" Wm J (Marie A) mech NAS h3209 Adams av
" Wm L (Florence) carp h4321 Laurel
" Winston R USA r1896 Irving av
Christianson Anna K Mrs h219 W Lewis
" Carl h1834 1st av
" Emma nurse CVAC h1564 10th av
" Fred h5101 Towle ct
" Hazel waiter Theatre Cafe r2627 C
" Maxine waiter Theatre Cafe r2627 C
" May Mrs h733 14th
" Neil formn Edw Rohde Co r Natl City
" Orland clk WMSCo r Natl City
" Stanley firemn Gas Co r Natl City
Christie Byron barber 1007 Kettner blvd h1654 1st av
" Jack (Seven-Eleven Restaurant) r630 F
" Jas K (Hazel E) chiropractor 4103 Park blvd
" Jerome C (Letitia) h4002 Everts
" Raymond E (Eliz M) USA r4983 Imperial av
Christin Alta aircrftwkr CVAC r2921 Madison av
Christine Thos W (Dorothy) USN r4253 Wightman
Christino Michl (Pauline U) USMC h2033 State
Christinsen Reed USN r4505 North av
Christjaener Donald C USA r4030 Monroe av
" Marilyn D aircrftwkr RACo r4030 Monroe av
" Ruby E Mrs asmblr Lyon Rural Electric Co h 4030 Monroe av
Christler Hal H (Aileen) h228 S 34th
Christlieb Allene E nurse Co Hosp
Christman Chas C routemn U-TPCo r Lakeside
" Elwyn L (Celia) USN h3575 Curlew
" Gene (Helen) carp h1951½ Frankfort
" Geo K (Marie) USN h2485 B
" Louise Mrs h1951 Frankfort
" Rena (wid L W) h1523 Grove
" Robt E (Florence) USN h715 Niantic ct
Christmas Robt L (Cath) artist h4472 Campus
Christo Faye D Mrs emp Mrs Beatrice Kilcullen r4623 Bancroft
Christodoulon Chris D (Helen) (Harvey's Eat Shop) h3611 Lotus dr
" Constance Mrs r4450 Point Loma av
Christoffersen R L h2218 Dunlop
" Wilford E (Essie C) aircrftwkr Rohr A Corp h 3343 Florida
Christofferson Mary biller Ace Van & Storage Co 3937 Hamilton
" Robt E (Mary) USN h3937 Hamilton
" Sidney P (Ruth M) USA r4631 Marlborough dr
Chrisope Clayton L (Didama) aircrftwkr CVAC h3771 Centre
Christoph Robt L (Helen) USN h3028 Boston av
" Ross (Arlene) USN r2507 4th av
Christopher Albt B (Olive) gdnr h2936 29th
" Chas W (May C) mech h301 S 49th
" Curtis H emp Mountain Meadow h2486 Juan
" Eliz Mrs h521 S 32d
" Henry G (Ruby H) mldr Standard Iron Wks h3744 Arnold av
" Louise Mrs mgr S G Christopher r4427 Trias
" Maurice L (Gertrude) mgr Sensenbrenner Sons h4147 Adams av

ARNOLD REALTY CO.

(Since 1869)
OLDEST REAL ESTATE FIRM IN SO. CALIF.

Residential
Business
Industrial
Properties

Leases
Appraisals
Exchanges
and
Property Management

1152 7th Ave.
Main 8188

THE GRAY LINE

San Diego's FINER TAXI SERVICE

PHONE MAIN 3111

V. B. PADDOCK

JEWELER AND OPTOMETRIST

1020-22 4th Ave. Tel. Main 4462

ROYAL CREDIT JEWELERS

DIAMONDS — WATCHES — RADIOS — LUGGAGE
ELECTRICAL APPLIANCES

926 - 5th Avenue Franklin 5560

Aztec Brewing Co.

A B C BEER

•

2301 Main Street

•

Tel. Franklin 7531

ROSE COURT FLORAL COMPANY

—

WESTERGAARD BROS.

—

Wholesale and Retail Florists and Nurserymen

—

3705 Crane Place

Tel. Jackson 3208

B. F. GOODRICH STORES

TIRES - BATTERIES
RECAPPING SERVICE
HOME AND AUTO SUPPLIES
EXPERT LUBRICATION
TEXACO GAS AND OIL PRODUCTS
PICK-UP AND DELIVERY SERVICE

905 B cor. 9th Main 3131

CHRISTOPHER
" Morris C (Sophie) h3860 Swift av
" Muriel mach opr SDERy r4422 Leon
" Mynelle M Mrs r4808 Hawley blvd
" Rena M (wid Gage) h3029 F
" Richd C (Edith G) pharm Kraft Drugs h4538 Long Branch av
" Stanley G (Louise) USN (Christopher's Window Shade & Linoleum Co) h4227 Trias
" W N (Beryl) electn CVAC h5011 Adams av
Christopher's Window Shade & Linoleum Co (S G Christopher) 3805 5th av
Christophers Gus (Ellen) h950 9th av
Christopherson Albt H (Pearl L) r3423 Monroe
" Elnor H (Mary G) USA phys 420 Walnut av h2876 Nutmeg
" Finn R electn h2214 Bway
" Gertrude B Mrs tchr Pub Sch r1159 24th
" Harold A (Lillie) aircrftwkr CVAC h2265 Avenida Altura
" Henry E (Gertrude) acct U-TPCo h1159 24th
" Mary r1654 1st av
Christopoulos Michl C (Georgia) r5012 Hawley blvd
Christopulos Helen H h3948 Hicock
Christy Douglas (Dorothy L) USA h5057 Narragansett av
" Emerson O contr r4651 West Point Loma blvd
" Fay (Edith) caretkr CP&RD r5018 Soledad rd
" Harolyn G emp SCTCo r4444 Swift av
" Irma B priv sec Chartres-Martin Clinic r1754 Pacific Beach dr
" Jane C slswn Whitney & Co r4495 Alabama
" John A (Leona J) emp El Cortez Hotel h3562 Central av
" John D (Stella B) USA h4759 Narragansett av
" Ralph L (Mary L) USN h4259 36th
" Robt E (May T) h4205 45th
" Saml D h2632 Nye
" Sanford P opr SDERy r La Mesa
" Sue aircrftwkr CVAC r3873 Cal
Chrones Geo N (Angelina) auto park 836 2d av restr 838 do h3536 33d
Chrusciel Ellamae opr SDERy h3774 Earlham
CHRYSLER MOTOR CARS, Mark Hanna Distributor, 1061 India, Tel Franklin 7557
CHRYSLER AND PLYMOUTH MOTOR CARS, Reg Stalmer Dealer, Sales and Service, 305 Washington, Tel Jackson 5141
Chryst Jewel h3229 Vultee
Chrystal Jack Mrs r419 Rosecrans
Chrzan John E (Helen) USN h3001 Newton av
Chuant Larry T emp BPW
Chubb Harry M (Jane M) swchmn SCTCo h4719 71st
" Howard E (Winifred) (United Radio Service) h3572 Quimby
Chubbuck Chas B r4275 Cass
" John H h1755 Ft Stockton dr
" Julia S tchr Pub Sch r1755 Ft Stockton dr
Chuckta John C (Genevieve) aircrftwkr CVAC h4534 West Point Loma blvd
Chuddy Alf (Norma) USN h3986 Bancroft
Chugg Ivor J (Shirley S) clk NSD h1436 29th
" Richd I USA r1436 29th
Chula Antonio (Francesca) fishermn h2020 Union
" Manuel (Teresa) fishermn h1762 Columbia
Chun Chin hd indy 4304 Univ av
" Mary Mrs h2338 Julian av
" Mary K r2338 Julian av
" Noah K r2338 Julian av
Chunat Lawrence J lab CSD r3804 Villa terlin 4195
Chung Audrey stockmn Ballard & Brockett Co r1641 Logan av
" Lee N h6661 Manning
" Wah School 426 3d av
Chuning Paul A (Anna) mgr Majestic Hotel h 536 F
Chupka Henrietta F waiter Manning's Inc r3233 Herman av
Church Agnes L Mrs r3559 Albatross
" Albt A inspr Co Agri Com r Escondido
" Barbara L opr SDERy r La Mesa
" Bert V (Mitta M) shovel opr h3875 Boston av
" Bert V jr USN r3875 Boston av
" Chas R (Vivian S) USMC h2366 Brant
" Doris W Mrs with The Marston Co r La Mesa
" Earline H tchr h2428c E
" Edmond aircrftwkr CVAC r4461 Georgia
" Elmer A (Ellen E) aircrftwkr CVAC r1852 4th av
" Fred custodian Pub Sch r601 26th
" Heck (Real McCoy's) r Laguna Beach
" Jas B (Madeline) h567 Rosecrans
" Jas W (Pearl) tchr h2492 G
" Jessie Mrs r532 Date
" Linden W (Berniece T) (Real McCoy's) h1333 Sassafras
" of Christ F A Amick minister 1957 Abbott
" of Christ Rev S L Cannon pastor 2528 El Cajon blvd
" of Christ 3026 Upas
" of Christ 3746 6th av
" of Christ the King Rev Leo Madigan pastor 3187 L
" of Christ Philosophy Rev Emanuel Arganoza pastor 2439 F
" of God The 3747 Acacia
" of God (colored) 2902 Franklin av
" of God 3895 Ocean View blvd
" of God Rev P B Turner pastor 4095 Texas
" of God in Christ (colored) Rev J A Jackson pastor 1705 Logan av
" of God in Christ Rev E E Cook pastor 3038 Webster av
" of Jesus Christ of Latter Day Saints (Spanish) 1893 Irving av
" of Jesus Christ of Latter Day Saints 2950 K
" of Jesus Christ of Latter Day Saints 3715 10th av
" of the Immaculate Conception Rev Clarence Manns pastor 2540 San Diego av
" of the Masters (Spiritualist) Rev Lulu J Jacobs pastor 1717 Madison av
" of the Nazarene (Mexican) Rev Ramon Gonzales pastor 2001 Ocean View blvd
" of the New Jerusalem 4144 Campus av
" Pearl D clk r2492 G
" Ray (Dorothy) USN h134 W Hawthorn
" Richd B (Edith) h4468 Illinois
CHURCH WALTER C, Gasoline and Oils, Fuel Oils, Distillates and Kerosene, 734 University Av, Tel Jackson 2145, and 915 Market
" Wm (Georgia) USA h1145 28th
" Wm J stockmn SR&Co r Natl City
Churchill Agnes B nurse h3457 Cooper
" Bonnie J Mrs h1224 W Olive
" C R h2121 1st av
" Della Mrs r238 S Gregory
" Edna elev opr Star & Crescent Inv Co r1846 Island av
" Francille mgr coffee shop US Grant Hotel r 1808 3d av
" Franklin E h2098 Burton
" Geo V (Rosa) tailor h3765 Arizona
" Harriott P (wid D T) r4126 Palisades rd
" Isabella Mrs h306 Hawthorn
" Jas F (Virginia B) (Churchill, Redelings & Schlappi) phys 233 A rm 1310 h3264 Curlew
" John G (Kath) aircrftwkr CVAC h3551 1st av
" Lilla (wid A M) h2778 Bway
" Mace A (Vivian C) aircrftwkr CVAC h3468 Wellborn
" Marguerite A WAVE r3457 Cooper
" Mariana I nurse Mercy Hosp r3457 Cooper
" Olen R h4417 Calle Campana
" Otto V r1238 Cypress av
Churchill, Redelings & Schlappi (J F Churchill, L H Redelings, J C Schlappi) Physicians 1310 Medico-Dental Bldg, 233 A, Tel Franklin 4195

I. J. KEHL & ASSOCIATES

AUDITORS - ACCOUNTANTS

Tel. Woodcrest 0848

INCOME TAX SERVICE
SYSTEM INSTALLATIONS
MONTHLY AUDITS

338 University Ave., San Diego
(Near 5th and University)

CALL FRANKLIN 4111

STAR & CRESCENT OIL COMPANY

FOR HIGHEST QUALITY BURNER OR HEATER OILS

PROMPT DELIVERY SERVICE

CHURCHILL
" Royal B (Verna M) printer 4211 30th h3140 El Cajon blvd
Churchman Albt J (Genevieve) prin Geo Dewey Sch h4825 W Alder dr
" Edwin T (Isabelle) aircrftwkr CVAC h1902 Hornblend
" Geo W (Mary M) h1936 Diamond
" Henry W (Floy) h1936 Hornblend
" Lester V (Margt) USN h1830 Market
Churchward Carl C carrier PO r1323 5th av
" Grace G h1219 Edgemont
" Lois L Mrs h206 Kalmia
Churchwell Blanche M buyer LCCo r2521 India
" Chester R (Blanche M) rtemn Am Clnrs h2521 India
" S G h4026 La Salle
" Walter L h4965 Cape May av
Churderewicz Jennie h3428 Victory
Churning Carl driver Butler's Feed Mill r Natl City
Chutor Isaac clk PO r La Mesa
Chynoweth Vernon L (Ruth) h3562 41st
CHYTRUC ARTHUR L (Grace) Office Manager Tufford Motor Co, h815 Niantic Court, Mission Beach, Tel Humboldt 8-4221
Ciaramitaro Alex (Margt) cnrywkr h2068 National av
" Augustino cnrywkr r2068 National av
" Grace aircrftwkr CVAC r2068 National av
" Jas USN r2068 National av
" Jas J (Mary M) USN h2072 National av
" Jos clk r2068 National av
" Lena slswn r2068 National av
" Phillip USA r2068 National av
" Pietro chauf B&W Cab Co r2068 National av
" Sam J (Angie B) r630 W Date
" Saml USN r2068 National av
" Tony r2068 National av
Cicala Anna (wid John) h2842 India
" Nina r2842 India
Cicalo Frank USA r2925 Boston av
" Fred F (Lucy) formn Sun Harbor Pkg Co h 2210 Clove
" John aircrftwkr CVAC r2925 Boston av
" Jos (Rose) custodian Pub Sch h2925 Boston
" Rose forwn Sun Harbor Pkg Co r2925 Boston
Ciccati Louise aircrftwkr SACo r3554 Fairmount
Cicero Annette M Mrs bkpr U-TPCo r2270 5th av
" Frank aircrftwkr RACo r2446 Brant
" Saml F (Annette M) USN h2270 5th av
Cichanowski John S inspr SACo r935 Chalcedony
Cicharz Veronica clk NSD r4320 Iowa
Cicolani John J (Carol) USN h4275 Rosecrans
Cid Louise r931 22d
Ciepiewiez John (Clara) USN h4511 Castellar
Cierney Sylvia J Mrs sten Building Service Employees Union r5070 Niagara
Cieslak Jos F (Maxine) USCG h3985 Louisiana
Ciezak Theo G (Doris) USCG h4743 W Mountain View dr
Cihak Dorothy r3742½ 7th av
" Mary Mrs h3742½ 7th av
" Wm T (Margt) acct h1982 Chatsworth blvd
Cihlar Bayard W (Emma D) electn h4407 Florida
Cikity Agnes Mrs r4651 Santa Cruz av
Cilch John H (Hazel M) def wkr h2441 Columbia
Cilian Ernest aircrftwkr CVAC h4082 Lamont
Cilona Antonio h2627 Ulric
Cimmarusti Vito (Anna) jan Gas Co h1736 Kearney av
Cimmino Frank (Alice) bldg inspr City Inspection Dept h4014 Iowa
Cinnabar Cafe (J A and Henry Milan) 852 5th av
Cinnamon Ireta M tel opr SD Daily Journal r 3630 Kenyon
" Minnie (wid T G) h2715 Boston av
" Wm H (Helen) USN h5028 Trojan av
Cinq-Mars Geo J (Kathryn E) USN h4729 Lotus
" Kathryn E clk Gas Co r4729 Lotus
Cintora Lupe cook r836 W Cedar
Ciolak Anna T Mrs tailor Jacob Hemmer r1868 Westinghouse
" Geo h1868 Westinghouse
Ciote Nicholas (Angeline) shipydwkr h2811 C
Cipcich A Wilma sten U S War Manpower Com r3231 4th av

FRED A. HEILBRON & SONS

PLUMBING and HEATING
SINCE 1902
REPAIR SERVICE - OIL BURNERS
WATER HEATERS

1446 5th Ave. Phone Franklin 1168

Cipra Mathew J h806 Cornish dr
" Valerian r2120 Hickory
" Wm J (Pauline) h805 Cordova
Cipriano Jos h7516 Wellington
Circillo Ralph (Rosaria) aircrftwkr CVAC h rear 2446 Market
Cisco Blondine T clk GRHFCo r4447½ Mississippi
" Rex USN h4447½ Mississippi
Ciskowski Frank W (Adeline) USN h4575 30th
Cisna Edris E Mrs aircrftwkr SACo h2229 State
Cisneros Delia Mrs aircrftwkr CVAC h2212 Imperial av
" Miguel (Martina) h3078 Greely av
Cissell Mary K Mrs clk CWD r4720 E Mountain View dr
Cissna Anna M Mrs h4254 Felton
Cister Jas (Kath) gdnr US Naval Hosp h4437 Cherokee av
Cisterna Manuel (Angela) USN r3828 Hemlock
Cisto Angie Mrs r2211 Irving av
Cistrunk Chester B (Inez G) cook h2847 National
Citerley Watterman M (Crystal) whsmn HLBCo r548 19th
CITIZEN PRINTING & PUBLISHING CO (D T and Leon Westmoreland) Printers and Publishers, 3738-40 El Cajon Blvd, Tel Randolph 8989
Citrin Reuben (Rebecca) barber Lucore & Pappas h715 17th
Citron Harry h2927 4th av
Citti Olive r3783 Florida
City Auto Top Shop (S E Wheeler) 4314 Park blvd
CITY CHEVROLET CO, Wm A Morgan, O B Peavey Co-owners, Authorized Chevrolet Sales and Service, Union cor C, Tel Franklin 6641, Used Cars 1401 Kettner Blvd (For further information see page 12 Buyers' Guide and right top lines)
CITY DIRECTORY, San Diego Directory Co Publrs, 850 3d Av
CITY DIRECTORY LIBRARY, The Publishers Maintain a Complete and Up-to-Date Library of City Directories of American Cities for Your Accommodation and Convenience at Chamber of Commerce, 499 W Broadway
" Dye Works H C McLean mgr 2400 India
CITY GOVERNMENT, See San Diego City Government
" High Temple Rev W L Liggins pastor 3329½ 38th
" Tire Products (Jos and Earl Kramer) 3955 Pacific hway
CITY TOWEL & LINEN SERVICE CO (J A Mullin) 2981 K at 30th, Tel Main 2559
CITY AND COUNTY ADMINISTRATION BUILDING (Civic Center), 1600 Pacific Highway, Tel Main 5161
Civalier Gerald T (Cecelia) USN h3037½ Monroe
Civello Frank h1720 Union
Civic Center Auto Court Mrs C A Williams mgr 1601 India
Civish Harlan G (Ruby E) carp h504 Maxim
Civitello Andw P (Julia A) USN h2142 Union
Claar Geo H (Jean) aircrftwkr CVAC h4438 Ohio
Claassen Wm J (Stella A) lawyer 625 Bway R810 h3549 India
Clabaugh Carrie (wid Howard) h1104½ Morena blvd
" L C aircrftwkr r3300 India
Clabby Richd E carp h4281½ Estrella av
Clabeaux Peggy Mrs r4022 44th

NOEL H. BRIDGE & CO.

MORTGAGE LOANS INSURANCE

—

REALTORS

—

1116-17-18 BANK OF AMERICA BLDG.

Tel. Main 7101

CADILLAC "Standard of the World"

735 Sixth Ave.

DON LEE

OLDSMOBILE "The Car That Has Everything"

Main 5186

Franklin 8883

Fine Furs and Ladies' Apparel Exclusively

SEVENTH AVENUE AT "C" STREET

Hunecks's

SAN DIEGO LUMBER CO.
ESTABLISHED 1869
WHOLESALE and RETAIL
6th Avenue and L St. Phone Main 4131

DR. BRUCE L. WALLACE
OPTOMETRIST
Specializing In Good Eyesight for Defense Workers
U. S. Navy, Marine and Army Prescriptions Filled
716 Broadway Main 1382

FLACK & BAILEY
INSURANCE AGENCY
Life, Fire, Casualty and Bonds
314 Granger Bldg. 964 5th Ave.
Phone Franklin 7284

Clabough Chas (Laura) USN h2939 Logan av
" Virginia usher r910 Sampson
Clack Chas R (Pauline E) USA h5015 Cliff pl
Claefs Agatha aircrftwkr CVAC r3550 Poe
" Ernest (Jessie) aircrftwkr CVAC h3550 Poe
Claffey Jas J (Grace) aircrftwkr CVAC h745 York ct
Clafiin Jane D tel opr SCTCo r304 W Ivy
Clafton Jas (Betty) USA r6145 Bway
Clagett Chas R aircrftwkr RACo r3819 Fairmount av
" Clara Mrs r4073 Oak Crest dr
" Earl N h4075 Twiggs
" Elsie K Mrs h3819 Fairmount av
CLAGGETT SAM A (Pansy) County Tax Collector, h2945 Ocean Front Walk
Clague Edith M (wid J S) h1141 17th
" Eston ofc sec Michigan Mortgage Co r2150 Sunset blvd
" John USN r2150 Sunset blvd
CLAGUE KEITH W (Helen R) Comptroller San Diego Trust & Savings Bank, h2224 Felton, Tel Randolph 1750
" Ruth r4113 Middlesex dr
Claibourn Lonzo C (Margt J) gdnr h2109 Guy
Clair Henry J waiter r907 A
Clairdy Clarence (Mildred) USN r528 14th
Clamp Donald W USN r4730 Mansfield av
" Emma r1427 Market
" Wm J slsmn h2909 Mission blvd
" Wm J jr (Marian) aircrftwkr CVAC h735 Dover ct
Clampitt Clanton W (Leona) USN r4112 49th
" Claude E (Thelma) barber 3834 30th h1846 Island av
" Edw aircrftwkr CVAC r2111 Ocean View blvd
" J h4533 Ocean blvd
" Jas O (Pearl) h4112 49th
" Phyllis M emp SCTCo r4085 5th av
Clancey E Mae r210 Maple
" Jas E (Ila) h3570½ 5th av
" Mary L ofc sec A L Barr r210 Maple
Clancy Chas USMC h2175 Abbott
" Chas J (Charlotte) emp NAS h4532 Hamilton
" Jas H (Mary I) USN h2449 McCrary
" Kathleen M clk ESDCo h2114 Abbott
" L E r4334 Taylor
" Margt O h3616 Hicock ct
" Marvin carp r3506 Polk av
" Maurice M (Harriet) aircrftwkr RACo h3442 Union
" Robt J h2114 Abbott
" Wm J (Margt) h776 Selma pl
Clandfield Emily nurse Mercy Hosp h344a Douglass
Clapp Archie R refinshr DSFCo r La Jolla
CLAPP EDSON D (Jean H) Cashier and Acting Trust Officer, San Diego Trust & Savings Bank, h1670 Torrence, Tel Woodcrest 3725
" Lauran G (Mary L) with Gas Co h4417 Utah
" Ray E (D Arline) tchr h3930½ 8th av
" Richd L (Cecelia M) USN h2450 Spencer rd
" Robt P (Anna) bkpr Ideal Feed & Supply Co h3807 Arnold av
" Roberta P supvr SCTCo r1012 C
" Steacy W jr (Eleanor) r2311 Hickory
Clapper Cassie C Mrs prin Alice Birney Sch r 4518 Winona av
" Chas J USN r4518 Winona av
" Claude W (Ruth) printer Plaza Press r Palm City
CLAPPER
" Harold G (Beth M) floormn E F Hutton & Co h4890 Biona dr
" Luther M (Cassie C) aircrftwkr h4518 Winona
" Roy L (Ethel M) prsmn P S Packard h4175 Wabash av
" W Maurice (Helen C) USN h3533 Kettner blvd
" Warren L USA r4175 Wabash av
Clapsadel F Thorp (Mamie L) radio mech h3695 Mississippi
" Marian H nurse h2827 46th
Clar Henry emp El Cortez Hotel
Clara Ario A (Marie) (Fifth Avenue Cafe) h 2552 India
" Gabriele (Maria) emp BLCo h2978 Commercial
" Gloria C bndrywkr Frye & Smith r2978 Commercial
CLARDY CONNER C (Florence R) Electrical Engineer and Contractor, 409 West G, Tel Main 4736, h4565 Cleveland Av (For further information see page 66 Buyers' Guide and right side lines)
" Richd J USN r4565 Cleveland av
Clare Alice H Mrs h3575 28th
" Barbara A tchr Pub Sch r3793 Centre
" Cath r3793 Centre
" Eleanore aircrftwkr CVAC h3771 Bayside la
" Floss E tkt clk Santa Fe Burlington Bus Depot r1020 Opal
" John (Emily) slsmn h3445 Florida
" Violet B (wid W M) h3793 Centre
" Wilfrid M jr USA r3793 Centre
" Wm r1908 5th av
Claremont Agnes M WAVE r3551½ Mississippi
" Edw J (Agnes S) USN h3551½ Mississippi
" Hotel 501 7th av
Claret Alf G (Mollie D) tailor J C Penney Co h 3834 8th av
" Mollie D Mrs slswn J C Penney Co r3834 8th av
" Sarah E (wid Arth) h4187 Florida
Clarey Harold (Thelma) USN r1705 2d av
" Thos T (Jeanette) h2822 5th av
Clarham Roy M clk Safeway r3735 Earlham
Clarida Milo J (Minnie) emp NAS h4086½ Ibis
Clarin Anne E aircrftwkr CVAC r4069 43d
" Rose (wid Harold) h4069 43d
Clarion Court 4158 30th
Clark A Bess tchr Pub Sch r La Mesa
" Aaron B r3173 National av
" Albt B (Harriett E) USN h4256 Myrtle av
" Albt D (Violet) USN h3343 Myrtle av
" Albt F (Marjory) supt CVAC h4708 Soria dr
" Albt S h3594 42d
" Ada C lndywkr US Naval Hosp r1344 11th av
" Alf jan r502 6th av
" Alf G (Bertha) shipydwkr r806 27th
" Alf R jan r339 Langley
" Alice R Mrs h4075 Brant
" Allen aircrftwkr CVAC h4033 Centre
" Allen (Joy) USN h4924 Brighton av
" Allen G (Norma) bartndr h1243 11th av
" Alvin A (Marfay H) USN h rear 279 Southlook av
" Anna Mrs clk H C Murphy r3763 Centre
" Anna K (wid F K) r1202 Diamond
" Annie L r1115 19th
" Archie L with U-TPCo r1222 Arbor dr
" Arlie L S (wid E H) aircrftwkr CVAC h2503 Lincoln av
" Arth B (Lillian M) liquors 4105 Pacific hway h 2335 Lucerne dr
" Arth C (Goldie M) fishermn h4496 Ocean View blvd
" Austin N opr SDERy
" Aylett D (Frances) h5434 Collier av
" B C Rev (Phyllis) emp SD Union Academy h 3804 Grim av
" Barbara clk H J Fox r6841 Mohawk
" Belle M Mrs emp Ernest Paillard h950 9th av
" Bernard S (Viola K) eng QDPCo h2740 Main
" Bernice L Mrs (Web's Cafe)
" Bertha Mrs h531 25th
" Bertha M Mrs mgr Marco Apts h3849 6th av
" Bertie S Mrs clk h747 Ash
" Bessie h610 Island av
" Betty H waiter Manning's Inc r919 7th av
" Beverly V r4735 Idaho
" Billy A USN r706 Jewell dr
" Blanche D h4410 Calle Campana

JOHN L. REA
LICENSED REAL ESTATE BROKER
Real Estate
Insurance
Property Management
Notary Service
1645 Highland Ave.
National City
Tel. Greeley 7-5079

CLEANITORIUM
Cleaners and Dyers Since 1910
569 16th Cor. Market Phone Franklin 1353

Franklin 1850
COLUMBIA CLOTHIERS
Home of Hart Schaffner & Marx Clothes
BROADWAY AT FOURTH (U. S. GRANT HOTEL BUILDING)

CLARK
" Bruce A (Helen B) storekpr NAS h1825 Sunset Cliffs blvd
" Byron S clk r Chula Vista
" C E h5312 El Cajon blvd
" C O h5312 El Cajon blvd
" Carl A aircrftwkr RACo r1434 C
" Carletta M Mrs clk Pub Sch r1824 30th
" Caroline clk r3301 Hawk
" Caroline (wid H L) h352 30th
" Cecil (Mabel) dept mgr Thearle Music Co r 3857 37th
" Cecil E (Minnie M) USN r4078 Iowa
" Cecil L (Eliz) aircrftwkr CVAC h4720 Bermuda av
" Cedric W (M Kaye) mech h1468 India
" Champ (Louise D) USN h3847 41st
" Chas (Susan) formn Cudahy Pkg Co h4676 Newport av
" Chas plmbr h443 Hoitt
" Chas A (Elsie K) aircrftwkr CVAC h3265 Copley av
" Chas A II (Helen G) real est 1023 2d av R311 and 964 5th av R311 h3301 Hawk
" Chas C (Lillian F) h4639 Vista
" Chas C (Mary L) musician h2764 C
" Chas J (Minnie) slsmn John Hansen r1905 J
" Chas L h1817 W Drescher
" Chas R (Lelah M) USN h4225 Alpha
" Chas V (H Pauline) acct CVAC h4958 College
" Chas W (Ida) h7230 Cornell av
" Chas W slsmn BL&DC r La Mesa
" Charline Mrs aircrftwkr RACo h729 Sunset Cliffs blvd
" Clarence C h2201 Burroughs
" Clarence E (Victory) emp NAS h775 Pidgeon
" Clarence R (Dorothy) aircrftwkr CVAC h3859 Riviera dr
" Clarence T (Glenna) h4117 Middlesex dr
" Clarence W (Edna W) plstr h3319 Nile
" Clayton J (Genevieve) USN h6841 Mohawk
" Cornelius C (Ethel N) dep Sheriff h1202 Essex
" D C h1641 1st av
" D M r730 Beech
" D T printer U-TPCo r La Mesa
" Danly E (Emma E) USNR h4451 40th
" Danny R (Lillian) aircrftwkr h4427 Iowa
" Darrell G (Janet M) aircrftwkr CVAC h4477½ Euclid av
" David aircrftwkr CVAC r1815 Altura pl
" David C (Marguerite R) investigator USN h 4735 Idaho
" Dean h1323 Palmer ct
" Della M Mrs CS pract 4017 Brant
" Della S tchr Pub Sch h3436 6th av
" Dennis R (Irene A) USN h4259 Wilson av
" Denzel h1564 Coolidge
" Don (Zula B) USN r285 Euclid av
" Don C (Iva N) USMC h7370 El Cajon blvd
" Donald (Dorraine) USN r1629 Polk av
" Donald A (Evelyn) USN r1335 Pacific Beach dr
" Donald C (Fern L) aircrftwkr CVAC h4819 Felton
" Donald E (Lila C) eng h4774 Norma dr
" Donald B (Myrtle) inspr CVAC h1375 Emerald
" Dora E Mrs r3763 Centre
" Dorothy K Mrs h2209 Chamberlain ct
" Dorothy M sten USN r1816 Lincoln av
" Douglas C h6248 Tesla ct
" Douglas E r4585 Estrella av
" E Manuel (Theodora E) lab h3224 G
" E W (Mae) USN h1345a 18th
" Earl F (Lorene) pntr h4953 Saratoga av
" Earl H (Anastasia) USN h1438 Fern
" Edgar S (Mildred) pntr h7176 Stanford av
" Edith O Mrs aide SD Pub Library h1232 24th
" Edith W (wid E S) r3645 Pershing av
" Edw h4523 Edgeware rd
" Edw F (Hattie) h3842 38th
" Eleanor Mrs waiter r4049 Fairmount av
" Eleanor H (wid N H) h1325 Rosecrans
" Eli B h2625 Preece
" Elijah vulc Wm Glaser r4330½ El Cajon blvd
" Eliz A (wid E S) h4441 Marlborough av
" Elwood L (Kathleen) USN r1830 Robinson av
" Ernest A (Dorothy I) USN h2715 Clovis
" Ernest B (Avis) USN r6241 Tarragona dr

BLACK'S JEWELERS
GIFTS FOR EVERY OCCASION
JEWELRY — DIAMONDS — COSTUME JEWELRY
24-HOUR SERVICE ON ENGRAVING AND MONOGRAMMING
321 C Street Tel. Franklin 3674

CLARK
" Eug C (Virginia E) ins 1007 5th av R608 h 4620 Terrace dr
" Eug S lndywkr US Grant Hotel
" Eveline (wid R R) h1716 A
" Evelyn M Mrs beauty shop 520 E rm 208 r4021 Louisiana
" Florence r1040 29th
" Florence M typist Co Supt of Schs r3729 10th av
" Floyd h3431 Dells dr
" Floyd E (Neva G) aircrftwkr CVAC h4856 Felton
" Frances E Mrs nurse Mercy Hosp r3337 45th
" Francis C (Ruth L) USMC h1055 15th
" Francis E (Helen) emp NPWD r4953 Saratoga
" Francis J (Margt E) police SDPD h3685 Van Dyke av
" Frank (Rose) cook h4137 Altadena av
" Frank G (Lillian G) h4840 Circle dr
" Frank H jan Army & Navy YMCA r3827 38th
" Frank P (Cecelia) gro 4811 West Point Loma blvd h4770 do
" Fred carp h3116 Adams av
" G Fredk (Della M) acct Hoffman's Mach Shop h4017 Brant
" Genevieve waiter r304 W Ivy
" Geo barber h1246 14th
" Geo A r1268 13th
" Geo A (Anna G) jan h838 Isthmus ct
" Geo B (Nellie F) h3384 31st
" Geo B (Eliz) USN h4644 Vista
" Geo E (Edna) aircrftwkr CVAC r3427 31st
" Geo L (Wilma) emp NAS h1416 Madison av
" Geo T (Carrie) USN h1653 Garnet
" Geo W lab Sun Harbor Pkg Co r1760 National
" Gertrude Mrs clk h1451 8th av
" Gertrude F h3869 42d
" Glen L & Co Inc R H Anderson mgr ship supps 225 West F
" Glynn E (Caroline) USMC h3065 3d av
" Grace P clk USN r655 22d
" Guy (Bernice) h1793½ Titus
" Harold USN r4514 New Hampshire
" Harold T (Mary) meats 2802 B h1836 30th
" Harold V (Mae) (Monte Carlo Cafe) h2214 E
" Harold W (Wilma E) aircrftwkr CVAC h3455 Kettner blvd
" Harry A (Lela E) USN r4150 Central av
" Harry C chauf B&W Cab Co r4834 Jean dr
" Harry C (Mary F) cook h4150 Central av
" Harry C (Georgia L) lawyer 530 Bway R1130 h4252 Witherby
" Harry L USN r1038 F
" Harry S r4748 Constance dr
" Harry S dep City Attorney r Coronado
" Hattie L waiter Show Boat r1635 1st av
" Heber H (Georgia) dep collr US Int Rev h3751 Cal
" Hector T aircrftwkr CVAC h4966 Saratoga av
" Helen Mrs h3135 Dumas
" Helen G Mrs bkpr E A Wood r2927 Chestnut
" Helen L r4117 Middlesex dr
" Helen L USN r5904 Adelaide av
" Helen M h2312 Corte Colina
" Helen M Mrs waiter r1355 Union
" Henry mfrs agt 947 8th av r Chula Vista
" Hila nurse Fraser Hall r2462 W Lewis
" Homer (Lea) dep comr State Lab Statistics & Law Enforcement r4620 33d
" Homer G (Susan) atty OPA r rt 3
" Horace F (Maxine) USN h1550 10th av
" Howard F h2462 W Jewett

C. A. GRAY
DISTRIBUTOR
DODGE BROTHERS MOTOR CARS AND TRUCKS
PLYMOUTH MOTOR CARS
Complete Service
501 West Broadway
PHONE FRANKLIN 3101

C Street at 7th
Hamilton's
HOUSE OF FINE FOODS
SAN DIEGO, CALIFORNIA
Franklin 6161

CHARLES C. OTIS
TRANSLATORS -- SHORTHAND REPORTER -- INTERPRETERS
SPANISH-AMERICAN MATTERS HANDLED • BIRTH and CITIZENSHIP ESTABLISHED and RECORDED • NOTARY PUBLIC
931 BANK OF AMERICA BLDG. Tel. Franklin 1727

AUTHORIZED FORD—MERCURY—LINCOLN DEALER

BAY SHORE MOTORS

India at B, SAN DIEGO — Also in LA JOLLA Main 5051

"FLASH" Pasteurized MILK and all other Dairy Products

"POLAR" FROZEN FOODS

MOUNTAIN MEADOW

Dairy Products
4600 Sixth Ave.
J-3171

Wesley Hall & Co.

Investment Securities

Municipal Bonds
Corporation Bonds
Bank Stocks
Insurance Stocks
Investment Trusts
Local Issues

Bought — Sold — Quoted

401 First National Building
Tel. Franklin 2166

VERNER E. HAWKINS
REALTORS - INSURORS
LOANS
122 National Ave. Greeley 7-4801
NATIONAL CITY

CLARK
" Howard G (Phyllis) USN h805 Niantic ct
" Hyde L (Luella M) USN h3255 Marlton dr
" I V r848 Beech
" Irene A ofc sec Building Trades Service Bureau r2830 Dwight
" Irene M club editor U-TPCo r4734 Marlborough dr
" Irwin (Katrina) USN h4526 Idaho
" J Alf (Helen) h415 Los Alamos dr
" J Raymond eng Pac Emp Ins Co r2004 6th av
" Jack H h2823 Buell
" Jas A aircrftwkr CVAC r1364 Morena blvd
" Jas A (Helen G) plmbr E A Wood
" Jas D (Jovita) slsmn h6037 Adelaide av
" Jas D (Lura) USN h354 Douglass
" Jas D (Nadine) v-prin Woodrow Wilson Jr High Sch h4711 Norma dr
" Jas G r3527 Valiant
" Jas G rte supvr Nehi Bottling Co
" Jas L jan r4985 Cape May av
" Jas V (Kath) mech h3020 Howard av
" Jane K (wid V G) nurse L C Kinney h4054½ Front
" Jane S (wid Harold) aircrftwkr RACo h4427 39th
" Jean (wid Robt) aircrftwkr RACo h2371 State
" Jeanne copyrdr U-TPCo r4469 Cleveland av
" Jeff (Doris) jan Gas Co r4383 40th
" Jerry L USN r706 Jewell dr
" Jerry R (Ruby) pntr h829 28th
" Jesse J (Stella M) h rear 3075 El Cajon blvd
" Jesse J (Nettie) lab h3670 Marlborough av
" Jewell h2739 Juan
" John (Margt) h4419 34th
" John aircrftwkr CVAC r3455 Kettner blvd
" John B (Vera L) slsmn Ed Streicher & Sons Co h2251 Pine
" John B USA r4637 North av
" John C ranch hd Nuttall-Styris Co r Santa Ysabel
" John E (Linda) aircrftwkr RACo h2231 L
" John E USN r4974 Trojan av
" John G (Alice M) real est 520 E rm 203 h3026 Freeman
" John L (Ann) constrwkr r2338 Univ av
" John R r4344 Central av
" John R (Ethyle) eng h1004 6th av
" John S (V Marg) instr SACo h4343 Georgia
" John T (Cath) USN h4475 40th
" John V h3347 Victory
" John W aircrftwkr RACo r2603 Columbia
" Johanna Mrs r3525 Landis
" Jos defwkr h2861 Imperial av
" Jos (Mildred) USA r716 32d
" Jos E real est 1007 5th av R608 h4341 Georgia
" Jos L (Joyce) USMC h4460 North av
" Jos N electn NAS r4144 Chamoune av
" Josephine F r4435 Trias
" Juanita clk S C Palmer r1635 1st av
" Julia Mrs maid Mercy College of Nursing r 2861 Imperial av
" Kath r4212 9th av
" Keith h525 Kalmia
" Keith L (Inez N) h4452 Monaco
" Kenneth (Martha) clk r4656 Louisiana
" Kenneth (Marjorie G) litho h3646 Jewell
" Kenneth USN r4973 Marlborough dr
" L Chester (Eliz) h4770 Judson way
" Lalia L r4514 Utah
" Laude I (Lucille) slsmn h3230 Hugo
CLARK
" Laura C clk Army & Navy YMCA r2425 30th
" Lee G (Barbara H) USMC r327 San Fernando
" Leita Mrs coml artist h3583 6th av
" Lela tel opr SCTSo r4150 Central av
" Lela I aircrftwkr CVAC h3928½ 10th av
" Leland E (Dorothy G) USN r4630 Santa Cruz
" Lena Mrs h3720 1st av
" Leo R (Nell P) USN h1105 Bittern
" Leslie T (Nina) ticket agt All American Bus Lines h2172 Avocado
" Lester T h2830 Nye
" Lewis M r4748 Constance dr
" Lewis S h3143 4th av
" Lillian F Mrs h3067 Chamoune av
" Lorraine N Mrs lndywkr Pullman Lndy r3924 Normal
" Louis P (Alida P) h2802 Kellogg
" Louise (wid J T) aircrftwkr CVAC h902 19th
" Loyal D (Opal L) opr SDERy h4093 Arizona
" Loyal E (Susan) emp NAS h2532 K
" Lucile M Mrs sten HLBCo r3230 Hugo
" Lucius L (May E) carp h1725 Fern
" Luella M clk SCTCo r3255 Marlton dr
" Luther (Mae) USN h4078 Oak Crest dr
" Luthina sten h4212 9th av
" M M r2616 National av
" M Hazel (wid J J) h3039 Juniper
" Mabel E Mrs h4761 Felton
" Marcia P clk WMSCo r La Mesa
" Margt (wid H B) r2070 Kearney av
" Marguerite B r4435 Trias
" Marie F r3334 Van Dyke av
" Marie W typist USN r3594 42d
" Marion A (Inga J) h4346 Swift av
" Marion N h3635 Intrepid
" Martha h525 Kalmia
" Martin A (Eliz) USN h4810 Sussex dr
" Mary h635 22d
" Mary r4476 33d pl
" Mary nurse r4690 Terrace dr
" Mary Mrs h4888 Brighton av
" Mary Mrs h4974 Trojan av
" Mary E aircrftwkr SACo h3818 41st
" Mary E Mrs h4027 40th
" Mary W Mrs h4044 Highland av
" Matthew (Mary) emp NAS h3431 Dells dr
" Mattie S jan Star & Crescent Inv Co r2943 Imperial av
" Maurice E r1214 C
" Maurice S die str r3570 Nile
" Maxine r138 Hensley
" May E Mrs lndywkr US Naval Hosp h3741 42d
" Mervyn C (Betty) sta atdt r4774 Bermuda av
" Milton O h4435 Trias
" Muriel D Mrs mgr Benson's Shops r2350 6th av
" Murrell E h1562 Coolidge
" Myrtes E r3969 4th av
" Nadine G emp SCTCo r3570 Nile
" Naoma clk SDERy r4355 Boundary
" Nell W Mrs h416 Hawthorn
" Nellie D h6942 Otis ct
" Noble D (Edith M) h3729 10th av
" Norbert R (Julia) (Clark's Wholesale Meat Co) h3212 Bancroft
" Norma E Mrs h1238 Opal
" Omer C (Eva M) emp NAS h5904 Adelaide av
" Opal r305 29th
" Orvil L mech O D Ginther r427 S 37th
" Orville I meat ctr Safeway r4970 Voltaire
" Orwell mech r1470 State

CARRILLO & NELSON
RADIO SHOP
SPECIALIZING IN
Phono-Combinations Home - Auto
FREE PICK-UP AND DELIVERY SERVICE
PHONE MAIN 9793
1543 5th Ave. San Diego

CREDIT BUREAU OF SAN DIEGO, Inc.
SELECT YOUR COLLECTION REPRESENTATIVE AS CAREFULLY AS YOU DO YOUR BANK — BOTH HANDLE YOUR MONEY
510 U. S. National Bank Bldg. 1023 2nd Ave. Franklin 7135

J. S. SCHIRM CO.

BUILDING MATERIALS

268 FOURTH AVE. TEL. MAIN 4181

CLARK
" Ottis A (Arthene) USMC h3694 42d
" Paul r315 Fir
" Paul H h729 Sunset Cliffs blvd
" Paul P (Irene) real est 6580 El Cajon blvd
" Paul S (Eliz R) h2931 30th
" Pauline J clk SDT&S Bank r1317 1st av
" Pearline A Mrs atdt Standard Sta r1445 Front
" Phil D r4835 Lotus
" R Elmo (Lola P) h4585 Estrella av
" Ralph drftsmn r2371 State
" Ralph I (Margt) h4321 Valle Vista
" Ralph I inspr NPWD r Coronado
" Ralph L (Una A) USN h4188 Adams av
" Ray r1629 Union
" Ray (Susie B) meat ctr h4835 Lotus
" Ray C (Jean) credit mgr BDCo h4973 Marlborough dr
" Ray J USCG r4973 Marlborough dr
" Raymond D (Cath) USN h4386 Newport av
" Raymond H (Pauline) USN h2627 J
" Raymond W USN h4711 33d
" Richd (Carletta M) USN h1824 30th
" Richd C (Minnie L) h4134½ 42d
" Richd E h4161 41st
" Richd J (Alma H) pkr NSD h3145 Kellogg
" Richd W (Nellie) h1816 Lincoln av
" Richd (Muriel) USN r3986 Texas
" Right (Muriel) USN h1550 10th av
" Robt (Martha) USN r3733 32d
" Robt A h2581 Camino Pradera
" Robt A USA r4261 Ethelda pl
" Robt D USA r706 Jewell dr
" Robt E (Etta) aircrftwkr RACo h5007 Savannah
" Robt E mech J R Townsend Co r3004 Homewood la
" Robt E US Marshal r Los Angeles
" Robt G h4275 Cass
" Robt G (Florence) baker 4520 Ingraham r1984
" Robt Chalcedony
" Robt H (Diana) USA r4652 Niagara av
" Robt J (Ethel) lieut SDFR h3962 Cleveland av
" Robt L (Tracille) aircrftwkr RACo h3154 Maple
" Robt S driver Ry Exp Agcy r1137 Sutter
" Robt S (Bonnie G) USN h2942½ India
" Robt W USMM r3265 Copley av
" Ronald (Thelma) USN r1416 F
" Roscoe T (Beryl L) h706 Jewell dr
" Rose M emp NAS h4510 Idaho
" Roy F (Esterbel) h1829 Torrence
" Rufus E driver Hayden Transfer & Stge r Campo
" Ruth Mrs h934 14th
" Ruth B h2704 Chesterton dr
" S M (Polly) USN h1317 1st av
" S T mgr Barbara Worth Hotel h319 Plaza
" Saml D (Bernice L) police SDPD h3556 Van Dyke av
" Saml O (Anna) h3763 Centre
" Saml R (Clark's Wholesale Meat Co) r3573 29th
" Saml W (Mae V) emp NAS h4225 34th
" Sara B h508 Kalmia
" Stanley P (Lora R) USA h4567 32d
" Steph barber H R Hicken h2142 5th av
" Steph J (Josephine) driver SCFL r2616 National av
" Sylvester T h2324 W Jewett
" Thelma M Mrs tchr Pub Sch r6248 Tesla ct
" Thelma P h1340 Linde
" Theo F (Norma C) h4770½ Niagara av
" Thos (Madelyn D) aircrftwkr CVAC h4753 Adair
" Thos E (Chrystalle) h4441 Bayard
" Torrence C (Wanda B) h3790 Herman av
" Una A with OPA r4188 Adams av
" Vera Mrs r3547 Menlo av
" Vera O h3570 Nile
" Verion L techn Airfan Radio Corp r3330 3d
" Vernon (Pearl) USN h2331 Poinsettia dr
" Vida L sten C M Gifford & Sons r4412 Menlo
" Viola r4257 Los Pinos av
" Virgil (Vida L) USMC r4412 Menlo av
" Virginia M h3743 Earlham
" Vivian B br mgr Standard Sta r4344 Central
" Georgia Mrs r3844 8th av

Pitts
THE TRUNK MAN
LEATHER GOODS — GIFTS
1249 5th Ave. Tel. F-3470

CLARK
" W H r3804 Grim av
" Wallace R chauf US Naval Hosp r7608 El Cajon blvd
" Walter E USN r1344 11th av
" Walter P (Eleanor G) capt police SDPD h4261 Ethelda pl
" Wanda E tchr Pub Sch r3790 Herman av
" Warren C USN r2160 Osborne
" Wayne O (Helen G) USA h2328 Lincoln av
" Webster O (Clark's Wholesale Meat Co) (Web's Cafe) r1320 Columbia
" Wesley R (Aileen A) carp h3516 44th
" Wilber E (Mary A) carp h3334 Van Dyke av
" Wilbur candler SDC-OPA r2225 K
" Wilbur I (Monte Carlo Cafe) cigars 851 4th av r San Diego Hotel
" Wm (Ella M) h1726 Meade av
" Wm lab r3679 Marlborough av
" Wm (Ruby) USA r4078 Oak Crest dr
" Wm B (Edna M) USN r1270 Cleveland av
" Wm E h563 22d
" Wm F (Marion) aircrftwkr CVAC h2754 K
" Wm H (Helen) emp NAS h4094 39th
" Wm H (Dorothy K) USMC h4171 Swift av
" Wm J h2964 Preece
" Wm J (Marian) eng h4439 Altadena av
" Wm M (Margt) supt BPW h4637 North av
" Wm N (Louise) dentist Painless Parker Dentists h1929 Granada av
" Wm T h3956 Georgia
" Wm T (Mary H) USN h3761 Boundary
" Willie J (Geneva) aircrftwkr CVAC h3019 Clay av
" Wilson F (Bernice) pres Wilson F Clark Co h2944 Bayside walk
" Wilson F Co W F Clark pres whol hdw 500 L
" Winifred O h3801 Orange av
" Zura C (Daisy) driver h4526 Louisiana
Clark's (Mrs Vernice C Collins Clara C Steele) dept store 3227 El Cajon blvd
" Wholesale Meat Co (N R, W O and S R Clark) 1320 Columbia
Clarke Albt E mech Gas Co r Natl City
" Allison M emp Mercy College of Nursing r1372 7th av
" Annette M Mrs h4879 Lantana dr
" B L (Mary M) h733½ Jersey ct
" Bessie M r4703 Long Branch av
" C Meade (Pauline L) h4230 5th av
" Chas (Eliz) baker h4567 Alabama
" Chas W (Alma Q) aircrftwkr CVAC h3621 Wilshire ter
" Colman (Lucile) USN h2711 Azalea dr
CLARKE DOUGLAS B (Frances) V-Pres and Sales Mgr, H G Fenton Material Co, h4628 Valencia Drive
" Edmond (Freda) USMC h4493 Texas
" Edw F h3474 Victory
" Eliz Mrs furn rms 1372 7th av
" Emily (wid T P) h4109 Utah
" Evelyn M r5456 Gilbert dr
" Florence E elev opr U S Grant Hotel r1746 B
" Fred A clk PO r2536 33d
" Fred J (Ina M) ins 530 Bway R204 h3640 Utah
" Genevieve M restrwkr Manning's Inc r1945 Union
" Geo E (Alberta) inspr Gas Co h2536 33d
" Geo E (Nellie C) mach NAS h4144 Chamoune
" Geo R (Eliza) dairywkr h2440 San Diego av
" Geo W (Lillian F) USN h3773 Meade av

San Diego's Dependable Jewelers and Silversmiths
Since 1896
THE ERNSTING CO.
1043 SIXTH AVENUE
Phone Franklin 3903

33 DEPARTMENTS
phone Fr. 5176
Whitney's
DEPARTMENT STORE
Broadway
5th • 6th & E

FINTZELBERG & STEINMETZ
— ESTABLISHED 1886 —
Real Estate - Insurance - Loans - Property Management
1346 5th Avenue (Our New Address) Franklin 6236

HILL AND COMPANY
ACCOUNTANTS AND AUDITORS

304 Fifth Avenue Bldg. 521 B St. Telephone Main 0488

KLICKA LUMBER COMPANY

LUMBER AND BUILDING MATERIAL

30th and University

TELEPHONE Jackson 5171

I. V. Auiler, Sr.

Licensed Real Estate Broker

COMPLETE REAL ESTATE SERVICE

Service Experience Responsibility REALTOR Member San Diego Realty Board

Main Office
2444 University Ave.

Mission Hills
705 W. Washington St.

CLARKE
" Gertrude F h3869 42d
" Harold B (Esther) firemn h5456 Gilbert dr
" Harold L r5456 Gilbert dr
" Harry W (Florence) gro 2840 India h2840½ do
" Hilma R Mrs matron SDERy h4440 Florida
" Howard (Lillian) h2218 Myrtle av
" J r3036 Juan
" Jas D (Virginia) USN h5073 Long Branch av
" Jean aircrftwkr CVAC r4118 Iowa
" Jessie P Mrs h1066 Robinson av
" Johanna Mrs h3115 Juniper
" John (Minnie H) h4761 Niagara av
" John F (Louise H) USN r3945 Normal
" John H lawyer r El Cortez Hotel
" Jos A (June C) driver h1414 F
" Jos E (Mary C) h822 Verona ct
" Kenneth F metermn Gas Co r Coronado
" Leslie A r1932 Balboa av
" Lida Mrs aircrftwkr CVAC r3049 L
" Lois B tel opr SCTCo r4628 Valencia dr
" Louise H Mrs clk Co Supt of Schs r3945 Normal
" Lucille Mrs clk r629 32d
" M K (Kay) elec contr 1446 India
" Martha Mrs h4118 Iowa
" Mary sten Stickney & Stickney r4754 Bancroft
" Mary E h4684 Bermuda av
" Mary J Mrs drftswn NPWD r5172 West Point Loma blvd
" Paul F (Mildred) USN h4922 Cresita dr
" R M USMC h2502 B
" R W r3851 6th av
" Wallace (Tyche) r3071 Valle av
" Wm C (Victoria O) h4715 Norma dr
" Wm H (Marion) aircrftwkr RACo r4032 Illinois
" Wm H (Lela G) slsmn h4671 Natalie dr
" Wm P (Margt E) aircrftwkr CVAC h3972 8th
" Winifred Mrs h3071 Valle av

CLARKE WRELTON L (Gladys I) Property Mgr and Appraiser San Diego Federal Savings and Loan Assn, h3445 Nutmeg, Tel Talbot 5039

Clarkin Chas D USA r6173 Wunderlin av
" Earl A (Carrie I) clk PO h6173 Wunderlin av
" Gilbert (Lorraine) USN h449 Rosecrans
" Lester J USA r6173 Wunderlin av
" Thos L (Dolores) clk PO h4540 Cape May av
Clarkson Cecil D (Adeline) USN r5022 Santa Monica av
" Donald (Loretta C) USA r4269 Hawk
" Florence A defwkr r3314 Curtis
" Harvey (Lenora) aircrftwkr CVAC h4454 Cherokee av
" Henry W (Myrtle) chemist 724 7th av h4087 Market
" J G aircrftwkr r1429 Front
" Jas R (Alice) USN h933 13th
" Loretta C Mrs dental hygienist Pub Sch r4269 Hawk
" Mabel (wid J G) r4970 Niagara av
" Mattie M (wid Jos) h4125 Park blvd
" Max driver Hercules Oil Co h3737½ Amaryllis dr
" Melvin F (Mary G) atdt R V Manifee r La Jolla
" Robt L (Helen) USN h3434 Ray
" Susie Mrs h3436 Ray
" Thos A v-pres Land Escrow & Safe Deposit Co r Chula Vista

PIONEER TYPESETTING COMPANY

LINOTYPE MONOTYPE

COMPOSITION

859 Second Av.

Clary Albt M clk r943 4th av
" Clyde C (Minerva H) emp NAS h2981 Nile
" Gerald B (Harriet K) aircrftwkr RACo h2129 Dwight
" Jay E (Nina L) h3641 Central av
" Kath F emp YCCo r1968 Union
" Lila M Mrs clk Piggly Wiggly r2040 J
" Llewellyn B (Inez) troublemn Gas Co r3411 Martin av
" Mae C teletype opr r2981 Nile
" Nina L tel opr SCTCo r3641 Central av
" Otis restrwkr r856 5th av
" Vern (Irene) USN h2875 Newton av
" Wm H (Kath) USA h1968 Union
Clasby F X (Marie) USN h4363 Texas
Clasen Robt C (Dorothy) USN h4115 Wabash av
Clason Arth J USN r3300 India
Claspill Adah R (wid J O) h2636 B
" Frank W r4660 Newport av
" Geo G USN r4660 Newport av
" Irving J (Annie W) dry gds 3774 Mission blvd h4660 Newport av
" Jas I USN r4660 Newport av
Claude Jas h1343 Emerald
Clauder Geo restr 3032 Univ av
" Geo A (Patricia) aircrftwkr CVAC h812 Sunset ct
Claudfelter Edw C (Margt M) h4648 Hawley blvd
Claus Curt O (Emma) brewer ABCo h2229 Harrison av
" Warren A (Lillian) USN h2971½ A

CLAUSE GEO W (Mary K) Lawyer, 825 Bank of America Bldg, 625 Broadway, Tel Franklin 5181, h3575 Strand Way, Tel Humboldt 8-2561

" Louise r2853 Collier
Clausen Emil C (Anna K) h729 20th
" Laverne aircrftwkr CVAC h525 Kalmia
" Margt clk CVAC h2503 2d av
" Sam J h2405 W Jewett
" Susie (wid Martin) r4456 Marlborough av
" Victor h3322 Vultee
Clausey John J (Kathleen) h3938 Bancroft
Clausman Minnie (wid C W) r4827 33d
Claussen Erma L sta mgr Standard Stas Inc r 4570 Pacific hway
" Garnie h7885 Normandie
" Jessie Mrs h4449 Altadena av
" Leetah J dancing tchr r4761 32d
" Lumir A (Margt) USN r2496 F
" Mary R (wid F H) h3252 Juniper
" Otto H (Bertha M) carp h4761 32d
" Vera M dancing tchr r4761 32d
" Vincent (Martha) aircrftwkr Rohr A Corp r3078 Island av
Clavell Frank J (Gladys T) aircrftwkr SACo h6049 Adelaide av
" Jas D USN r3431 Park blvd
" Thos E (Hazel G) restr 1023 1st av h3431 Park blvd
" Thos E jr USN r3431 Park blvd
" Wm F (Marie E) slsmn h4847 Art
Clavert Claude (Phyrall) printer U-TPCo h4467 Muir av
Clawiter Ernest F (Dorothy J) aircrftwkr CVAC h2876 Polk av
" M H h3540 Grinnell
Clawson Allen C auto pk atdt Prentice Hillyer r1048 6th av
" Arlie C mgr Crystal Palace Garage r1048 6th
" Dusty r1048 6th av
" Geo A jr h1883 David
" Margt h3715 Earlham
" Martin L marble setter SO&MCo r Lemon Grove
" Wm B (Angelina H) printer 1527 1st av h1535 do
Claxton Therese Mrs nurse h4817 Bancroft
Clay Ada (wid J I) r2841 Boundary
" Amos (Bessie) USN h4165 Franklin av
" Archie (Annabel B) firemn Gas Co h834 Isthmus ct
" Betty J sten r3606 Ray
" Carl H (Marion B) mgr Loma Grande Apts h3515 4th av
" Dorothy lndywkr BL&DC r4460 Ohio

BOLDRICK'S FINE SHOES

SIXTH AND "C" STREETS TEL. FRANKLIN 7196

CITY CHEVROLET CO.

Truck Repairs and All Types of Passenger Car Service

GUARANTEED HIGH QUALITY USED CARS

UNION, Cor. C SAN DIEGO Tel. Franklin 6641

CLAY
" Ethel A h7622 Templeton la
" Horton C h2672 Nye
" Jas E (Mattie) aircrftwkr CVAC h2253 Avenida Altura
" Lovell J (Emma C) h3208 Bramson pl
" Polly Mrs aircrftwkr SACo h3874 Acacia
" Saml A (Florence L) inspr NAS h2078 Julian
Clayberg Anna J (wid G M) h3483 Olive
Claybourn R L h326 Juniper
Clayburn Kenneth W (Eva R) gas sta 3051 Adams av h5043 34th
Claydon Ada R Mrs h4204 Campus av
" Lynold L (Alma) (Claydon's Pharmacy) r La Mesa

CLAYDON'S PHARMACY (L L Claydon) Prescriptions, Fountain Lunch, 5795 El Cajon Blvd, Tel Randolph 6584

Clayman Betty J asst dept mgr ODCo r2018 G
" Norman (Betty) USN r2018 G
Claypool Frances P h7348 Templeton
" Gladys Mrs aircrftwkr CVAC h3224 Chamoune
" Herman L (Elsie P) cigars 118 Bway h1322 C
" Jack carpet lyr h743 10th av
" Mildred Mrs r1635 6th av
" Walter (Grace) h2451 1st av
Clayson Barbara aide CWD r4045 1st av
Clayton A Howard (Hortense B) USN r4556 Wilson av
" Ada J emp NSD r3208 Van Dyke av
" Adelaide A (wid G J) h1328 28th
" Albt h1026 S 31st
" Augusta Mrs h150 W Palm
" Barbara r2504 Rosecrans
" Bessie Mrs aircrftwkr CVAC r3769 Chamoune
" Bonnie J r3527 Meade av
" Cecilia M (wid H L) sten r3826 Dalbergia
" Chas (Georgia) h3721 Bancroft
" Chas D (Marguerite) USMC h1906 Chicago
" Chas L (Hattie M) plstr h3208 Van Dyke av
" DeLeon mech CBCo r3837 37th
" Earl R (Janet) baker 4243 Park blvd r4033 Dove
" Eldon (Lorena) aircrftwkr h532 W Grape
" Eleanor N Mrs tchr Pub Sch r Lemon Grove
" Emily W exec OPA r150 W Palm
" Esther C Mrs clk WMS Co r3637 Adams av
" Eug (Pearl) lab h1479 J
" F S USN r1451 State
" Frank (Florence) USN r4468 Ohio
" Franklin porter U S Grant Hotel
" Geo K USN r1665 9th av
" Geo W (Ruby) USMC h1330 Ft Stockton dr
" Gerald USA r2089 Denver
" Glen r3381 Wallace
" Harry B (Rose M) pntr Gas Co h4430 North
" Henri h2028 Vesta
" Henrietta Mrs h3181 Meade av
" Henry T (Gladys) plmbr h5719 Market
" Howard L (Edina) dental labty 625 Bway R409 h4023 Kansas
" John B USA r533 S 30th
" Jos C (Clara J) drftsmn Gas Co h4993 Mansfield av
" Leo A (Louise) carp Mountain Meadow h3837 37th
" Leslie aircrftwkr CVAC h843 13th
" Marie W sec Hal G Hotchkiss r3826 Dalbergia
" Melvin L USN r1730½ Meade av
" Merle C (Olah) slsmn h4451 Louisiana
" Muriel A dir Curriculum Center Pub Sch h 1328 29th

McNEIL'S

PLUMBING - HEATING

REPAIRING

4017 42d St. Tel. Talbot 2101

BRADLEY-WOOLMAN MORTUARY

SINCE 1905

Two Beautiful Chapels to Serve You

Sixth and Cedar Franklin 7428

CLAYTON
" O Louise aircrftwkr CVAC r4471 Boundary
" Ora Mrs waiter r835 6th av
" Preston L (Flossie) h2089 Denver
" R L h319 Sampson
" Robt F (Mary) reprmn SR&Co h950 14th
" Robt F jr h1615 Carothers ct
" Robt L (Esther V) inspr CHD h3637 Adams
" Saml (Ludie) r3207 42d
" Saml opr SDERy h3211 Barnard
" Sybil h1263 10th av
" Talitha M Mrs mgr Garden Court h1730½ Meade av
" W S (Margt) USN r1814 Main
" Walter J (Ollie V) emp NSD h5725 Market
" Walter J jr USA r5725 Market
" Wm E (Goldie) mech H C Johnson r646 A
Claytor Grace E asst sec First Federal Savings & Loan Assn h633 Penn av
" Lloyd O (Leona P) USN r3721 Nile
" Purl (Addie L) aircrftwkr CVAC h2015 Ft Stockton dr

CLEANITORIUM, J W Hinds Mgr, Superior Cleaning and Dyeing, 569 16th cor Market, Tel Franklin 1353; Branch 1025½ Orange Av, Coronado, Tel Henley 3-4822 (For further information see page 51 Buyers' Guide and left bottom lines)

Cleanrite Laundry & Dry Cleaners 1354 5th av
Clear Harold H (Hazelle I) aircrftwkr CVAC h 4275 Swift av
" Hazelle I Mrs nurse Mercy Hosp r4275 Swift
Cleare Laura E Mrs clk Mrs L H Winther h4690 Green
Clearihue Wm J (Margt) h3792 Monroe av
Clearwater Jessie Mrs h4517 Utah
Cleary Burdette (Muriel N) agt Ballantyne & Loftin h3793 31st av
" Howard F (Violet I) firemn SDFD h1542 State
" Lois M r1420 3d av

CLEATOR CHESTER R (Frances L) Marshal Municipal Courts, h3043 Nicholas

" Gladys E tchr Pub Sch h1329 28th
Cleaver Frances L slswn Walker's r1871 Altamira pl
" Ione T (wid Albt W) r4751 34th
Cleaves Frank A (Edith L) h3691 National av
" Mabel B clk NPWD r2901 Sellers dr
" Maurine M cash SBCo r3691 National av
Cleavinger Roy bkpr r237 West F
Cleavland L D (Martha) USN r1840 L
Cleeton Ida lndywkr r204 20th
Clegern W A h4936 Foothill blvd
Clegg Arth E electn Gas Co r La Mesa
" Fern D h2612 Nye
" Glenn W (Pauline) USN h4186 Norfolk ter
" Howard (Pauline) aircrftwkr CVAC h4145 Ingalls
Cleghorn Sesylu E (Bonnie) aircrftwkr CVAC h3622 Yosemite
Clehassey Erwin (Olga) USN h4635 Norwood
Cleland Carrie A (wid F M) h636 18th
" Hance jr USA r1605 Plum

CLELAND HANCE H (Ethel C) Pres San Diego Gas & Electric Co and Pres San Diego-California Club, h1605 Plum, Tel Bayview 3268

" Howard M aircrftwkr Rohr A Corp r5389 Santa Margarita
" Mary J (wid A J) h2615 Lincoln av

W. H. FRASER MORTGAGE CO.

REAL ESTATE LOANS

INSURANCE

1017 Bank of America Bldg.

Franklin 7165

FOREMAN AND CLARK

MEN'S CLOTHING

Naval Officers' Uniforms

Naval Uniform Service

515 Broadway TEL. Franklin 2583

WHEELER HEALTH STUDIO

24-HOUR SERVICE — SEPARATE DEPARTMENTS FOR MEN AND WOMEN

SWEDISH MASSAGE HOT ROOM STEAM ROOM

ELECTRIC CABINET REDUCING TREATMENTS

EXERCYCLE REDUCING—PHYSICAL THERAPY DEPARTMENT

1140 Third Ave. San Diego Tel. Franklin 5763

Buick 8

ROBERT D. MAXWELL CO.

1050 STATE STREET

TEL. MAIN 5011

Buick 8

AREY JONES CO.

Commercial Stationery and Office Equipment

933 4th Ave. Opposite Plaza

Franklin 3163

RAINFORD

Flower Shop

2140 4th Ave.

Phone Franklin 7101

REED REALTY CO.

REALTOR

REAL ESTATE BROKER

616 Southern Title Bldg.

AT THE PLAZA

Tels. Franklin 6494 and 6495

Clem Jimmie (Anna Belle) aircrftwkr CVAC h 2684 Mission blvd
" Robt E labty asst US Naval Hosp r2331 E 6th
Clemens Aldis R (Dorothy) aircrftwkr Rohr A Corp h143 W Ivy
" Bettyjane clk Safeway r2035 Ft Stockton dr
" Floyd E slsmn Westn Leather Supp Co r2818 Columbia
CLEMENS FRED B (Hulda) (Clemens Granite Co) h12 S Pardee, Tel Main 4383
CLEMENS GRANITE CO (Fred B Clemens) Monuments, Markers, and General Stone Work, 3460 Imperial Av, Tel Main 4383 (For further information see page 122 Buyers' Guide)
" Harley J (Patricia B) USN r4984 Newport av
" Jas A (Hilda G) guard NSD h2410 Shamrock
" Jos D (Wanda) aircrftwkr CVAC h919 Cornish dr
" Mary L (wid C L) tel opr Hotel Sandford h 3027 Dale
" Max H (Aileen) mailer SD Daily Journal h 4636 Lenore dr
" Nina waiter r602 19th
" Roy F (Juanita) aircrftwkr Rohr A Corp h602 19th
Clemenshaw Verne T (Eliz) USN h5052 Cape May av
Clement Aylmer E (Amy) h3174 B
" C Walter (Bertha A) dep Sheriff h4069 Jackdaw
" Chas L (Laura M) h4285 Van Dyke av
" Corine waiter h4766 Niagara av
" Edw C r3328 Browning
" Eleanor Mrs h3921 Georgia
" Giles E (Jessie) guard Gas Co h3452 Logan av
" Glenda H cash SR&Co r4343 Ocean blvd
" Harry A (Glenda) line assigner SCTCo r4343 Ocean blvd
" Isabel maid 328 Walnut
" Isabella maid h4031 Oak Crest dr
CLEMENT JOHN D, Expert Watchmaker, 19 Years With Waltham Watch Co, 3778 30th, Tel Jackson 2681
" Jos (Mary) h965 Johnson av
" Lester R (Alice M) USN h3815 Utah
" Maggie Mrs cook r2035 Bway
" Margery A nurse Co Hosp
" Martha aircrftwkr CVAC h4177 Georgia
" Martha S (wid W J) h4565 36th
" Mary T Mrs waiter r3413 Sunnyvale dr
" Robt H gdnr r3927 8th av
" Theodosia Mrs asst F J Walter h3328 Browning
" Wilbur S (Altine) embalmer G W Ryan jr h1752 4th av
Clementine Lillian (wid W O) r3837 38th
Clements Agnes Mrs r3960 Kansas
" Bertha M Mrs slswn The Marston Co r4423 New Jersey
" Douglas H (Lucile A) aircrftwkr Rohr A Corp h4421 Market
" E Chas (Louise) mgr Industrial Indemnity h4142 Couts
" Gwen (wid Carlos) aircrftwkr CVAC r2993 40th
" Jesse C (Naomi G) storekpr NAS h3320 Sunnyvale dr
" Jewell (Bertha M) r4423 New Jersey
" Joe O (Mildred) gas sta 3190 Univ av h4401 Hamilton
CLEMENTS
" Lucille Mrs restr mgr Pub Sch r4421 Market
" Merland D (Vera A) aircrftwkr CVAC h707 Sunset Cliffs blvd
" Richd P h2615 Juan
" Vernon (Josephine) USN h720 41st
" Wm B (Louise) h4034 Myrtle av
" Wm C (Julia M) clk h3269 Island av
Clemesha Donald USN r5040 67th
" Theo T (Margt) carp SDMCCo h5040 67th
" Wesley (Beverly) slsmn Cal Butane & Appliance Co r La Mesa
Clemm Wm J mech Central Motor Co r701 7th
Clemmans Irving (Frances) USN r2031 Logan
Clemmens Burkley A (Louise) aircrftwkr CVAC h4640 Olney
" Dorothy B eng r1012 C
Clemment Howard (Nettie) USMC r1341 7th av
Clemmer Jas h2702 Barnard
Clemmons Adele V Mrs h1370 Front
" G Weldon (Vera) USN h4755 Pescadero av
" Hartie B Mrs restr mgr Pub Sch h3026 G
" Parks H (Ferne) br mgr Safeway r4475 Cleveland av
" Virgil USA r3026 G
" Walter L (Mabel C) slsmn U-TPCo h3804 Richmond
Clemo Chas R (Ruth J) mech h6812 Brooklyn
Clemons Beatrice bkpr r4261 Fairmount av
" Ernestine h3841 Earlham
" Opal B bkpr Industries Supp Co r2045 Market
Clems Geo A USA r2919 Keats
Clemson Danl A aircrftwkr CVAC r4330 Marlborough av
" Helen M USN r4330 Marlborough av
" John S (Lulu) aircrftwkr CVAC h4330 Marlborough av
Clendening Jas L (Amelia E) USN h3859 Alpha
Clendenning Chas W (Bertha) h4177 Park blvd
" Robt L USA h27 22d
Clendenon Alda L bkpr Hillcrest Lbr Co h4672 El Cerrito dr
" Myrtle A r4672 El Cerrito dr
Clenney Fletcher h1606 Bullock ct
Clenning Edw lab r2874 Clay av
Clerico Angelo h2977 Juniper
Cless Jas h rear 4387 Illinois
Cletus Enid R Mrs h4715 Green
" J Einar (Beatrice M) sht mtl wkr NIW h4828 W Mountain View dr
Cleveland Ada B Mrs h3204 Logan av
" Adeline aircrftwkr CVAC h826½ 17th
" D S mech SACo r760 5th av
" Edmon R (Clara D) gro 7137 El Cajon blvd
" Edw E (Mollie M) r7137 El Cajon blvd
" Eva L tel opr SCTCo r Natl City
" Fred L emp HLB Co r El Cajon
" Geo W (Grace) h3144 Laurel
" Gloria clk r1317 15th
" H C h2456 5th av
" Harold (India) eng NAS r4135 Estrella av
" Harriett E Mrs emp NAS h4143 Florida
CLEVELAND IRA A (Mayme L) (Business Equipment Co) h2839 Kalmia Pl, Tel Randolph 7581
" Jas W (Helen I) h3916 Georgia
" Leora maid h3103 K
" Nellie Mrs spiritualist 2510 5th av r2456 do
" Wm A (Jennie) wtchmkr h1820 Oliver av
Clevenger Lawson h2436 Juan
Cliburn Edwin H (Mary) USN r924 8th av
Click Grover A (Florence) aircrftwkr RACo h3958 Park blvd
" Henry F (Vera) whsmn Safeway h1039 Lincoln av
" Henry F jr r1039 Lincoln av
" Mary R Mrs clk H W Bramble r120 W Lewis
Clickner Albt M custodian Pub Sch h6301 Wheatstone
" Edw A (Mary) guard h2126 Avocado
" Jas E (Ruth G) eng h4872 Coronado av
Cliff Alibeth Mrs with The Marston Co h1850 Dale
" House Apartments 1715 Adams av
" Helen G Mrs reporter MCA r3142 Horton av
" Julian (Helen G) r3142 Horton av
" Mathilde (wid H S) r4933 Narragansett av

WESTERN METAL SUPPLY CO.

WHOLESALE DISTRIBUTORS

HARDWARE - STEEL - PLUMBING AND HEATING SUPPLIES

HOUSEWARES - SPORTING GOODS - NOVELTIES

7th and K Sts. Franklin 3111

FRANKLIN INSURANCE SERVICE CORP.

402-408 San Diego Trust & Savings Bldg. 530 BROADWAY

Phone Franklin 5101

Clifford Anna M tel opr SCTCo r3994 Texas
" Chas H (Regina) USN h2974 F
" Elmer L (Dorthea M) emp NAS h4175 Texas
" Elvin (Bernice) USMC r7370 El Cajon blvd
" Ethel Mrs h4630 Marlborough dr
" Francis O (Phyllis I) gro 4673 30th h4722 Norma dr
" Garr (Leta F) clk CVAC h2244 Chalcedony
" Gilbert (Mae) h4318 Dwight
" Howard W (Josephine M) h3989 Texas
" Jas W (Ann) gas sta 137 Washn r2506 33d
" Jos J (Zel) USN h818 24th
" Jos W miller SDC-OPA r Spring Valley
" Lois emp SCTCo r4630 Marlborough dr
" Paul G (Sally) musician h714 Kensington ct
" Perley N (Marion L) wtchmn Court House h 3994 Texas
" Ruth A tchr Pub Sch h810 Devon ct
" Saml r741 1st av
" Thos L (Eileen) USN h3804 Marlborough av
" Violet sten r2219 Polk av
Clifton Wm J (Jessie O) USN h1530 Chalcedony
Clift Howard H jan Miller Sandwich Shop r Natl City
" Virgie J mgr Miller Sandwich Shop r Natl City
Clifton Alta slswn h1312 12th av
" Birdetta V (wid Arnold) h4030 Arizona
" Chas E (Myrtle B) formn SDERy h4807 Lantana dr
" Edw E USN r1038 F
" Hilda Mrs h3248 33d
" Hilda (wid Walter) h3271 Thorn
" John F (Bessie M) mtlsmth h4787 W Mountain View dr
" Marie L Mrs credit mgr LCCo r4646 67th
" Margt L sten BofA r1868 Willow av
" Orbin E (Irene) aircrftwkr SACo h4775 Wightman
" Roy A yardmn Westn Lbr Co r4030 Arizona
" Russell C (Verna M) USMC h3272f Logan av
" Victor (Maryann) inspr Co Agri Com h3271 Thorn
Cliggett Morris D (Minnette) examiner ST&TCo h3318j Adams av
Climo Douglas W (L Jean) fishermn h4205 Wilson av
Cline Allan E (Helen M) elec instr CVAC h4611 Alamo dr
" Carlyle R (Anne E) aircrftwkr RACo h4760 Lotus
" Chas A mach SDMCCo r Spring Valley
" Claude D elec inspr City Inspection Dept r3567 1st av
" Dale r420 Ash
" Geo C br mgr Safeway r4756 Boundary
" Geo H (Agnes) mgr Safeway Store h4663 31st
" Grace M Mrs clk PO h1011 Oliver av
" Harry B (Josephine C) lab h3166 Polk av
" Herbt USN r4581 Univ av
" Jacob M (Kate) opr SDERy h5663 Gaines
" Jas H (Anna S) carp h960 Hornblend
" Jas H (Eliz) wldr CMCo r Encinitas
" Jas M (Mary R) USMC r4149 41st
" Lawrence R (Ruth) aircrftwkr CVAC h2614 Univ av
" Leo G (Vera) USN h3715 Arizona
" Louise Mrs tchr Pub Sch r420 Ash
" Luther V (Eva) carp h2865 State
" Margt aircrftwkr CVAC r1135 Bancroft pl
" Marvin P (Wilma) (Willett & Cline) r4334 Taylor
" Raymond A (Mildred J) slsmn Dorman's h3862 47th
" Roy shtmtlwkr W G Ehmcke h4830 Newport
" Ruth receptionist J C Campbell Dentists r4149 41st
" Ruth clk Natl Dollar Stores r4490 Menlo av
" W Ellis (Blanche) guard RACo h1970 Front
Clinebell Laura J r551 S 35th
Clingen Gladys r3112 Ibsen
Clinger Arth B (Ruth K) h3561 39th
" Carl h6956 Tait
" Danl A USA r3561 39th
" Elvira slswn Walker's r4275 34th
Clingman Dairy Donald Reynolds mgr 4601 Chollas rd

CONFAR'S FURS

Nice Selection Fur Garments and Chokers

PERSONALIZED SERVICE

CUSTOM MADE—STORAGE

CLEANING—REPAIRING

REASONABLE PRICES

1371 5th Ave. Cor. Ash St. Main 3437

CLINGMAN
" Loraine E emp Harbor View Hosp r336 W Upas
CLINICAL LABORATORY (Andrew Chamberlain) 601 Medico-Dental Bldg, 233 A, Tel Franklin 8374
Clinkenbeard Pearl S Mrs asst H J Thomason r3541 Herman av
" Lloyd (Pearl) USN r3541 Herman av
Clinkscales Chas H (Minnie M) restr 3162 Main h521 S 45th
" Earl R (Lucille) cook h2054 Osborne
" Romy r4531 Boylston
Clint John (Rose G) (Clint's Furniture) h715 Queenstown ct
CLINT'S FURNITURE (John Clint) New and Used Furniture, 939 University Av, Tels Jackson 2802 and 2102
Clinton Abr J (Judy) USN h4129 38th
" Alf opr SDERy r1420 Granada
" Calle Mrs h2505 L
" Carrie L Mrs custodian SD Vocational High Sch r413 S 29th
" Etta M Mrs h3708 Georgia
" Frank M (Esther) USN h4141 Polk av
" Gaylord B (Irma) pntr h4358 33d
" J Howard (Mabel C) auto park 836 3d av and garage 328 A h3621 Dove ct
" Jennie Mrs h1205 12th
" Kenneth W (Marian) aircrftwkr CVAC h 4336½ 30th
" Mary Mrs r3511 Kite
" Roberta Mrs h2206 6th av
" Roy jan SFRy h413 S 29th
" Wm F (Marguerite) USMC r3191 Lincoln av
Clippinger Alice L (wid Richd) h4803 Mansfield
" Burton R formn Edw Rohde Co r La Mesa
Clirsfeld Isador aircrftwkr CVAC r3300 India
Clise R L Mrs r2745 Univ av
Clites Geo F (Leona L) mech h4373 Cnetral av
Clitsome Alex (Metta) clo ctr h1818 6th av
" Donald A (Gladys) tailor 625 Bway R535 h2228 33d
" Teresa Mrs h2240 33d
Clive Carl supvr SDMCCo h328 21st
" Claude D (Eileen) h3567 1st av
Cloakey Jas E aircrftwkr CVAC r3045 Dale
" Margt A (wid Jas) h3045 Dale
Clock Mildred J waiter Manning's Inc r2282 Diamond
Clodfelter Harry W capt State Highway Patrol
Cloe Elmer (Margie) USN h2460 Adams av
Cloes Ernest W (Nan E) h111 Robinson av
CLOES GORDON R (Nellie) Licensed Realty Broker, Real Estate, Rentals, Leases, 25 Years Experience In Building and Real Estate in San Diego, 2926 El Cajon Blvd, Tel Randolph 4857, h3072 Myrtle Av, Tel Jackson 8463
Cloherty Edw J (Alice) USN r1344 7th av
Cloninger Arth A (Cecile) (The Brass Rail Buffet) h3773 Wellborn
Clonts Clyde W (Mae) whsmn SDI&CSCo h3444 Valle av
" Henry F (Ruth) whsmn SDI&CSCo h4311 Olney
Clontz Mary A cnrywkr h2463 Imperial av
" Morgan M (Dorothy) h4111 Delta
Clooney Patk T (Shirley) USN h3758 Clinton
Clopton David P (Mary) aircrftwkr CVAC h2124 Chalcedony

SAN DIEGO FEDERAL SAVINGS & LOAN ASSOCIATION

CONVENIENT AVAILABILITY

1027 6th Ave.

SERVING SAN DIEGO FOR 60 YEARS

Tel. Main 5101

FEDERAL SAVINGS AND LOAN INSURANCE CORPORATION — SAFETY OF YOUR INVESTMENT — INSURED UP TO $5000.

QUALITY HOMES BUILT

Repairs and Remodeling

SERVICE Day or Night

HEILMAN CONSTRUCTION

TELS. R-5350 T-2773

3859 47th St. San Diego

A. V. Lewis Realtor

INSURANCE

1023 Orange Ave.

Coronado, Calif.

TEL. Henley 3-5956

COMPLETE BANKING and INSTALLMENT FINANCING SERVICE
AUTO LOANS

C. H. MARTIN, President
SECURITY TRUST & SAVINGS BANK
OF SAN DIEGO
ESTABLISHED 1893

MAIN BANK
5th & E ST., Main 7183
BRANCHES
5th & UNIVERSITY
LA JOLLA • ESCONDIDO
CHULA VISTA

CECIL B. GROVE
CONTRACTOR
•
DUMP TRUCKING
EXCAVATING
GRADING
•
DEALER IN
CRUSHED ROCK
SAND AND
GRAVEL
•
3216 ISLAND AVE.
Tel.
Franklin
7474

R. E. CHENHALL
REALTOR
HOMES - EXCHANGES and INSURANCE
WE BUY, BUILD and FINANCE
3092 University Ave. San Diego
Tel. Jackson 4184

CLOPTON
" Kenneth D USA r2124 Chalcedony
" Ruth A Mrs elev opr First Natl Bldg r1811 Adams av
Clore Thos (Marjorie J) auto repr 3786 Main r531 E 5th
Clory John G (Diana) USN h2663 E
Clos Edith atdt Co Hosp
" John (Edna) clo clnr 809 6th av h4211 Jackdaw
Close Andw E (Vesta) carp h3847 Highland av
" Betty dentist asst h4707 Soria dr
" Clarence L agt PICo r Chula Vista
" Cleo M bkpr r1803 Capistrano
" Danl H asst farm advisor US Agri Extension Serv r Lemon Grove
" Edwin C emp NPWD r Chula Vista
" Frank R (Emma L) cementwkr h4010 Delta
" Frank T (Rea) tchr Pub Sch h703 Zanzibar ct
" Herbt L (Pearl C) agt The Travelers h4527 Estrella av
" Howard E (Leah A) carp h1803 Capistrano
" Jean M r2129 Felton
" Lenore Mrs emp MT&ICo r3438 Sunnyvale dr
" Lorraine Mrs h712 Toulon ct
" Margt K nurse Hillside Hosp r1427 Fern
" Ray N USN h3438 Sunnyvale dr
" Robt A (Margt) eng RACo h4827 Santa Monica av
" Roberta H carrier PO r3847 Highland av
" Sidney R tchr Pub Sch r Lemon Grove
" Wm J (Margt K) USN r1427 Fern
Closser Danl P (Helen M) USMC h4398 Cherokee av
" Jas A (Kathleen) USN h1857 Cable
Closson Warren (Iva M) USN h1636 Gregory
Clothier Richd R (Esther G) aircrftwkr CVAC h4044 30th
Cloud Edith r2545 A
" Frank H (Doris V) photog CVAC h518 Sampson
" Lee Mrs aircrftwkr RACo h1557 1st av
" Lloyd L h4434 Calle Campana
Clough Alf J (Myrtle) USN h4611 Santa Monica
" Anna L (wid W C) r4083 Kansas
" Arth h740 20th
" Evelyn USN r306 Walnut av
" Jessie M Mrs h3836 3d av
" Joyce M r4611 Santa Monica av
" Lavina Mrs r642 S 33d
" Lila I Mrs elev opr Star & Crescent Inv Co h2166 Pine
" Mabel M Mrs tchr Pub Sch r3163 Kalmia
" Mary A r740 20th
" Wm H lab r611 5th av
Clouse Elza B (Edna) h962 Garnet
" Melvin r2126 Albatross
Clouts Howard F h3251 L
Clover Ernest (Helen) radio eng h3761 Warner
" Kenneth (Eva) custodian Pub Sch h1672 Emerald
Clovis Thos H (Jane Y) USN h2882 Polk av
Clow Wesson C (Rita) USMC r2453½ Island av
Cloward Gerald R (Eunice P) meats 1264 1st av h1125 Ft Stockton dr
" Margt M h4025½ Front
Clower Harding L (Wilma S) aircrftwkr CVAC h130 45th
" Hiram C (Irene S) h3022 Kingsley
" Nellie H Mrs h2140 Kearney av
Cloyd Frank O (Millie M) h327 S 29th
" Ruth F Mrs checker BDCo r4831 35th
" Wm B (Ruth F) clk h4831 35th

CLUB & TIME AUTO PARKS (A W Coggeshall) Auto Parks at 1301 6th Av, 3242 Kettner Blvd, 1965 5th Av, California cor Vine and California cor Redwood, Office 1965 5th Av, Tel Main 9275
Cluba Jos J (Julia) electn h4159 36th
Clubb Clement C (Lela A) USA h3130 41st
" Harry H (Mary J) music tchr h4217 43d
" Marjorie R (wid G L jr) clk CVAC h4083 Brant
" Russell D (Lillian) USMC h4182 30th
Cluck Jas B (Mary) USN h2882 Boston av
" Lilly bndry wkr Frye & Smith r Natl City
" Nina ofc sec W E Allen r Natl City
" Zenobia h3378 Hancock
Cluff Paul B lather h4164 Altadena av
Clugson Bessie S Mrs h4124 Texas
Clukay Chas P USA h3251 Bramson pl
Clune Linus W h3608 Freedom
Cluster Apartments Marion A Anthony mgr 1627 F
Clute Anna M h3411 Wallace
" Arden A (Lillian M) gro 3093 Madison av h 3095 do
" Donald B driver NIW r Natl City
" Dorothy W r3095 Madison av
" Douglas O barber 619 12th av r4369 Felton
" Ernest C (Goldie L) aircrftwkr CVAC h3454 Union
" Gowan H (Ruth) meat ctr H D Clute h4666 31st
" Howard D (Marie M) meats 702 12th av h4184 Ohio
" Lowell D (Mildred L) whsmn h3879 Winona
" Mildred L Mrs emp SCTCo r3879 Winona av
" Regina A slswn h4666 31st
" Ruth M r3095 Madison av
" Theo (Violet) aircrftwkr SACo h4359 44th
Clutinger David L aircrftwkr CVAC r3300 India
" McKinley (Betty L) formn CVAC h1039 Meade
Cluts Luna E Mrs r1367 Chalcedony
Clutter Donald F jr (Barbara) USN h4812 Muir
" Elmer W formn Pearson Motor Co r La Jolla
Clutterbuck Ruth Mrs h3033 Market
Clyburn Jas F formn DSFCo r2235 Fern
" Llewelyn r2552 Rosecrans
Clyde Elmer E (Doris L) shipydwkr h3916 Vermont
" Hotel Apartments Mrs Nettie R Billings 843 13th
Clymer Horace L (Marion V) USN r3221 46th
" Ronald V (Gwen) USN h4344a Kansas
Clyne Mary A Mrs h3996 Normal
Cnespi Wm (Faith L) USN h4015 Hempstead cir
Coad Marcella stdt nurse MCN r510 Lewis
Coady Raymond (Cath) USMC h4204 46th
Coahran Edith Mrs h4383 33d
" Wilbur R (Marion) (Pioneer Prescription Pharmacy) h3305 Granada
Coakley Danl J clk Mrs J A White r817 C
" E S (Jean M) USCG h4447 Iowa
" Jos (Martha A) h4481 36th
" Mary h2542 A
" Nathaniel (Mary) USN r2581 Commercial
" Patricia r4976 Long Branch av
" Timothy A (Alice) emp NAS h4976 Long Branch av
Coali John pdlr r3212 Newton av

SARA E. SMITH ORGANIZATION
Gordon L. Eby & Associates
DIRECT MAIL ADVERTISING • LETTER SHOP SERVICE
MIMEOGRAPHING — MULTIGRAPHING — VARITYPING
AND OFFSET PRINTING
INDUSTRIAL—TECHNICAL AND COMMERCIAL
ILLUSTRATING AND COPYWRITING
FRANKLIN 6969 • 530 BROADWAY • SUITE 236

Diamond
Rings
Watches
Lockets
Crosses
Ear-rings
Brooches
Bracelets
■
CONVENIENT
BUDGET
TERMS
■
Plaza
Jewelry
Company
4th Avenue
at
Plaza

ARTHUR V. HUNTLEY
REAL ESTATE AND INSURANCE
NOTARY PUBLIC
REALTOR
FREE PARKING
1643 Front St. Tel. Franklin 2988

"Step in . . .
Your Glasses GLADLY Adjusted"
1168 FIFTH AVENUE
MAIN 0111
Helpful Credit
Roy French Kidd
Optometrists & Opticians
(The House of Glass--es)

Coan Clarence W (Louise P) USN h3555 McCandless blvd
" Laura D (wid Wm) h3948 Centre
Coarse Geo N (Dora) h525 10th av
COAST ELECTRIC CO, C A Peace Pres-Genl Mgr, L B Kinkel Sec, Wholesale Electrical Material and Lighting Fixtures, Radio Parts and Supplies, 744 G cor 8th Av, Tel Franklin 6373
" Hotel D C Lewis mgr 621 C
" Retail Cigar Stores (Glaser Bros) 326 Bway
Coates Alice M r4315 Utah
" Bill writer r185 Wilson av
" Clifton K (Doris) asst mgr Southern Equipment & Supply Co h5440 Collier av
" Cora M Mrs aircrftwkr RACo r4562 Felton
" Cora N Mrs h4319 Utah
" Donald A aircrftwkr RACo r4525 Wilson av
" Eldon A (Letha F) r810 Ash
" H Crawford (Genevieve) supvr CVAC h1829 Chalcedony
" Harry L (Helen R) clk h3418 Sunnyvale dr
" Herbt N (Alice C) traf ofcr CHP h4315 Utah
" John h2316 Langmuir
" John h4193 1st av
" Josephine Mrs h4850 33d
" Kenneth F tchr Pub Sch r3314 Collier av
" Kenneth M h6454 Lanston
" Letha F Mrs mgr Leandro Rooms h810 Ash
" Lloyd F (Kathleen) aircrftwkr CVAC h3451 Bayonne
" Louis A h3815 Wilson av
" Ray N (Anna) aircrftwkr CVAC h4525 Wilson
Coath Desmond A USN r3515 Xenophon
" Noel G USN r3515 Xenophon
" Phyllis aircrftwkr RACo r352 Milbrae
" Robt L (Lavona) carp SDMCCo h4159 38th
Coats C B (Mary L) USN h4367 Kansas
" Carl H (Carolyn L) eng RACo h3421 Yosemite
" Esther fctywkr r950 11th av
" Jesse C (Mary E) USN h3858 Alpha
" Mary C clk Safeway r4210 Illinois
" Ray T (Mazie E) stockpr Gas Co h4586 Arizona
" Richd M (Leona) aircrftwkr h718 Kingston ct
" Ronald E (Juanita) aircrftwkr CVAC h3068 Ivy
" Ruby Mrs emp NAS r2404 F
" Walter G h6525 Comly
" Wm M (Ethel L) aircrftwkr CVAC h202 W Fir
Cobas Lee A elev opr Star & Crescent Inv Co r212 West C
Cobaugh Richd J h4532 G
Cobb Anna Z (wid S A) h1867 Union
" Arline K Mrs r3559 Wilshire ter
" Bessie A soc wkr CWD h312 29th
" Beulah R clk J Jessop & Sons r1036 Lincoln
" Bird V (wid H W) h2848 E
COBB BRUCE USED CARS (R Bruce Cobb) Used Cars, 1301 Broadway, Tel Main 9828
" Chas H (Florence F) h1975 Guy
" Chas S (Naomi) emp NAS h449 18th
" Charlotte tchr Pub Sch r1867 Union
" David R (Ruth) mtlsmth h3904 Wildwood rd
" Doris B clk CVAC r312 29th
" Francis A dispr Gas Co r2848 E
" Fred W (Lillian K) h1209 13th
" Heywood B joiner NPWD
" Howard H (Lillian) USN h3622 Jackdaw
" Juanita L r312 29th
" Lee B (Lucille F) USN h2155 Union
" Lottie M h4671 Camino Vuelta
" Martha F Mrs h4235 3d av
" Marvin E (Helen R) USMC r1445 32d
" Mary L (wid T A) tel opr h4420 Texas
" Mary O r3904 Wildwood rd
" Melvin A (Ruth) USN r1135 G
" Miles G (Margt T) h4812 Reno dr
" Nellie Mrs h840 B
" R Bruce (Bruce Cobb Used Cars) r4812 Reno dr
" Ruth M r3904 Wildwood rd
" Troy M sash and doors 401 K
" Wm C (Josephine) aircrftwkr CVAC h4443 Algeciras

DAY and NIGHT
PLUMBERS
EST. 1907
CONTRACTING - PLUMBING
HEATING and REPAIRS
Bayview 4500
3006 Barnett Ave. San Diego

COBB
" Wm W (Irene C) aircrftwkr CVAC h3596 Orange av
Cobble Crystal E Mrs h3615 3d av
" Jas W USN r3615 3d av
" K W shipydwkr r2241 4th av
Cobbs Gerald aircrftwkr CVAC r3953 Utah
" S Earl (Esther) aircrftwkr CVAC h3618 Granada av
Cobel W Lucille typist USN h4043 43d
Coberley Geo aircrftwkr CVAC r1968 Union
" Viola E slswn Walker's r1968 Union
Cobet Louis F (Lela) jan h1449b Columbia
" Paul C (Ernestine) aircrftwkr RACo h1449 Columbia
Coble Ben S (Eugenia) USN h1311 Fern
Cobleigh Clarence E (Florence) h1636 Neale
" Marshall F (Dorothy L) indymn h1063 Robinson av
Coblentz Pauline (wid Nathan) r4348 Trias
Coborn Mabel Mrs aircrftwkr CVAC h3505 Kettner blvd
Coburn Carrie (wid R E) h4460 36th
" Charlotte Mrs r4668 West Point Loma blvd
" Clyde M (Blanche) with Foreman & Clark r635 Robinson av
" David (Hannah) butcher Cudahy Pkg Co h2809 28th
" Eva M (wid C W) h4176 35th
" Frank R (Jennie M) carp h2772 Marcey av
" Geo J (Lena) h3029 National av.
" Ira G (Christine) supvr NAS h3575 Arnold av
" Robt E drftsmn NPWD r4460 46th
" Wm D treas-dir San Diego School of The Bible h2606 3d av
" Winifred S clk US Naval Hosp
COCA COLA BOTTLING CO OF SAN DIEGO LTD, John M Jones Pres, 3550 El Cajon Blvd, Tel Randolph 1127
Cocco Anthony F (Dorothy N) h3934 Bancroft
Cochems Margt (wid B F) furn rms 2845 National av
Cochnauer Douglas (Dorothy) mgr Southwest Optical Co h4183 44th
Cochran Chas B (Myrtle) h3445 30th
" Chester H h2238 Dunlop
" Claude (Eliz) USN h4017 Orange av
" Colleen J Mrs tel opr r3804 Meade av
" Edna Mrs r2532 E
" Edna R nurse Fraser Hall r818 Vanderbilt pl
" Eva S Mrs h3986 Alabama
" Fain P h3870 Hancock
" Florence Mrs aircrftwkr SACo h4873 Voltaire
" Frank (Bertha) restrwkr r525 14th
" Gebhardt H (Florence P) USN h2528 Dwight
" Geo A deckhd SDERy h3419 Liberator
" Harold L (Fronie A) aircrftwkr Rohr A Corp h321 Gavin
" Harry B (Beulah) electn h1536 Bancroft
" Hubert H (Dorothy G) USN r4480 41st
" Inez M h3347 Convair
" Jessie Mrs aircrftwkr CVAC r3211 Jefferson
" John A (Edna M) bus agt Sheet Metal Workers Union Local No 206 h4091 Normal
" John E (Sue) USN h5081 Long Branch av
" Jos (Ethel) h3212 Haller
" Mary M (wid Nathan) h2153 Julian av
" Murl L (Mary P) aircrftwkr CVAC h3853 41st
" Myrtle P M Mrs osteo 3445 30th
" Nellie Mrs emp NAS r3864 Ocean View blvd
" Paul jan r1204 16th
" Paul G (Lucy) chauf h4840 Wightman

FRAZEE'S
SHERWIN-WILLIAMS PAINTS
BROADWAY AT 10TH
2861 UNIVERSITY AVE.
FRANKLIN 6207
WOODCREST 2161

TRUST DEEDS
and
MORTGAGES
PURCHASED
Any Type
Any Amount
No Appraisal Fee
Cash Immediately
New Loans
Made on
Courts - Flats
Apartment
Houses
PHIL
GERSHON
Phone
Randolph 5861
4548
Marlborough Drive

COLLEGE MOTOR CO.
DODGE and PLYMOUTH CARS - DODGE TRUCKS
USED CARS — SERVICE
2644 El Cajon Blvd. Phone Jackson 4135
plymouth

CORBETT & EDELEN

SUCCESSORS TO V. WANKOWSKI & CO., Inc. (Established 1906)

INSURANCE - REAL ESTATE - LOANS • Franklin 4171 • 343 Spreckels Bldg.

NUTTALL STYRIS CO.
825 COLUMBIA

TOOLS
HARDWARE
PAINTS
MAIN 5021

SEE PAGE 164 BUYERS' GUIDE

ROSS & ROSS
BOOK BINDERS

Account Books
Loose Leaf Binders
Loose Leaf Sheets

860 Third Av.
Phone, Main 3306

DAVIES MOTORS INC.
NASH AND WILLYS
AUTHORIZED SALES AND SERVICE
COMPLETE REPAIR SERVICE
USED CARS BOUGHT AND SOLD
Established 40 Years
1437 Broadway Main 3191

COCHRAN
" Richd E (Helen) with Pioneer Auto Body & Radiator Wks h4542 Cleveland av
" Robt J (Della) USN h819 Elizabeth
" Rose (wid Chas) h1729 S 39th
" Roy B checker SDERy
" Roy H (Elsie) h3560 5th av
" Walton L (Eva M) opr SDERy h3560 Nile
" Wm H (Gladys) blrmkr h3257 L
Cochrane Adeline (wid J M) h1820 4th av
" David (Ethel) h3855 Van Dyke av
" Donald A (Rose) h4818 Pescadero av
" Donald J (Amber E) aircrftwkr Rohr A Corp h4552 Louisiana
" Robt (Laura) USN r4027 Ingalls
" Rose (wid E O) aircrftwkr CVAC h2624 E
" Thos E (Leonora A) USN h811 Elizabeth
Coci Dani P (Maude E) USN h941 W Juniper
" Rose (wid S S) r941 W Juniper
Cockburn John D aircrftwkr CVAC h5003 Imperial av
" Robt aircrftwkr CVAC r5003 Imperial av
Cocke Paul L Mrs h5035 West Point Loma blvd
Cockell Wm A (Alice) USN h3222 Browning
Cockerell Arlene r1065 Univ av
" Roy G Rev (Frances) pastor Community Baptist Ch h3687 5th av
Cockerham Reese H (Iva O) h3043 Fairmount
Cockerill C C Mrs h326 Juniper
" Harvey L (Jean F) mech h3609 Fairmount av
Cockerman Betty G nurse Kenneth Warfield r4226 Wightman
Cocking A C gas sta 704 W Washn r4549 40th
" Floyd W (Alice S) v-prin E R Snyder Continuation High Sch h4757 Constance dr
Cockram Harold (Bernice) USN r3314 4th av
" Lillian V r2801 Albatross
Cockrell Betty S dispr CVAC h923 W Ivy
" Bobby C USN r923 W Ivy
" Chester A (Blanche M E) carp SDMCCo h1833 S 39th
" Eug W (Addie) pastor Christian Baptist Tabernacle h2645 Imperial av
" Roy G Rev (Frances) h3687 5th av
" Sylvester E h2062 Burton
" Wm C (Ardith A) aircrftwkr CVAC h1824 Chicago
Cockroft Jesse J (Wincie) aircrftwkr CVAC h 1701 2d av
" Norman W (Mildred) aircrftwkr CVAC h4074 49th
Cocks Harry T (Mary) elev opr h2819 C
Coco Beryl M clk Am Optical Co r970 23d
" S J h970 23d
Coddington Archie (Mary) slsmn r944 State
Code Arth F (Mary A) h441 24th
Coder Betty aircrftwkr CVAC h3890 Van Dyke
Codinha Bert USN r1764 Columbia
" Joaquin (Lucinda) fishermn h1764 Columbia
" Jos aircrftwkr r1764 Columbia
" Serphine USN r1764 Columbia
Codling Jessie F Mrs h3804 Pershing av
Codomo Rose L supvr S H Kress & Co r2405 Bancroft
Codron Geo (Agnes) aircrftwkr CVAC h2276 Diamond
Cody Carter H (Cecelia) h4548 Park blvd
" Chas H (Kath M) h4216 Illinois
" Ethel Mrs h4841 Kansas
" Francis L (Edna) sta atdt h2733 Univ av
" Jack r3880 Greenwood

CODY
" Lillian r1644 6th av
" Lillie M Mrs aircrftwkr CVAC h3427 Chamoune av
" Lin H (Nettie) plant supt H G Fenton Material Co r Palm City
" Raymond C jr (Dorothea A) plmbr h3553 Louisiana
" Robt r1335 J
" Wm H police SDPD r4156 Ohio
" Wm J h1448 Market
Coe Bertha M (wid Lynn) h842 19th
" Clinton H (Florence G) mech CVAC h1[illegible] Maple
" Emogene h3616 Intrepid
" Floyd R (Helen K) USN r3824 4th av
" Herbt r1304 Columbia
" Jack S (Harriet) h4662 Edgeware rd
" John B (Berdene M) mech CVAC h2119 29th
" Louisiana r4662 Edgeware rd
" Reuben L slsmn SD Daily Journal r4190 Georgia
COE SIMONE M, Credit Mgr San Diego Daily Journal, h4190 Georgia
" Walter C (Josephine) USN h711 Capistrano pl
Coelho Alf r3145 Ingelow
" Alice r3145 Ingelow
" Helen r3145 Ingelow
" John (Mary) fishermn h2904 Addison
" John R (Amelia) fishermn h3145 Ingelow
" Jose G (Guimar) fishermn h3236 Fenelon
" Manuel (Mary M) fishermn h3240 Addison
" Norman H h2329 E Jewett
Coen Nellie M Mrs h4079 45th
Cofer Elva M slswn Walker's r3133 Rosecrans
Coffee Horace O (Jane) slsmn h4146 Winona av
" Spot (Nicholas Nicholaides Theo Papastathis) 3865 5th av
Coffeen Aaron C (Alice K) acct h4427 40th
" Almatie r116 W Brookes av
" Inez h116 W Brookes av
" Mary clk C W Kaland r4427 40th
" Robt G (Elaine) slsmn UOCo h3875½ Trias
Coffelt Pauline claim investigator SDERy h321 Maple
" Wm W (Sicely) dispr CVAC h1682 Bacon
Coffer Russell H (S Thelma) USN h3214 Marlborough av
Coffey Anderson r3087 Imperial av
" Benj D (Betty) pntr NPWD h2266 Diamond
" Donna L Mrs (Jewel Box) h2206 6th av
" Geo pntr r1005 26th
" Gilbert W (Mattie) blksmth h1659 Logan
" Margt L h3426 Sunnyvale dr
" Robt E h2636 Calhoun
" Wm C slsmn SD Soda Wks r3740 Wilson av
Coffield Bonnell C (Virginia) musician h1130 13th
" Mary E (wid H B) h4064 Front
Coffin Avelda H clk Auto Club r810 Jamaica ct
" Bert H (Dora) USN h3512 Felton
" Everett S (Mary C) h3798 Oneida pl
" Fay L (Rachel) baker 4387 Univ av h3892 44th
" Herbt A (Elvera M) h710 20th
" Jas C (Charlotte) eng CVAC h1426 Loring
" John D (Olive) emp BLCo h3809 Birch
" Pierce W (LaVonne B) aircrftwkr Rohr A Corp h4412 F
Coffinbarger Noble B (Nancy) USMM h3723 Florence
" Simon emp NAS r3723 Florence
Coffine John clk r1454 Market
" Mae nurse r1454 Market
" Roland USN r1454 Market
Coffing Kenneth L h4691 Calle Tinto
Coffland Jo-Anne Mrs chauf YCCo r1524 Market
" Kenneth A (Alma H) aircrftwkr RACo h4260 Central av
Coffman Bertha Mrs r4315 Avalon dr
" Bessie indywkr Mercy Hosp r4093 Hillcrest dr
" Betty L aircrftwkr SACo r4819 Orange av
" C N r1107 Sigsbee
" Clifford (Alma) aircrftwkr RACo h4461 Campus
" Edna L Mrs h4819 Orange av
" Geo E (Sue) aircrftwkr CVAC h1715 Bacon
" Jas A (Iona M) shipydwkr h4605 F

THEARLE MUSIC CO.
EVERYTHING IN MUSIC
640 BROADWAY Phone MAIN 4122

AUTOMOTIVE DEPARTMENT
ELECTRICAL - BATTERY - BRAKE
CARBURETOR - MOTOR TUNE-UP
SERVICE - AUTO RADIOS - TIRES
916 Union at E

San Diego Auto Electric

HOME APPLIANCES
REFRIGERATORS - RADIOS
WASHERS - IRONERS
RANGES - HEATERS
Tel. Main 7178

COFFMAN
" Jas I (Emitt) slsmn h4466 Winona av
" Jane with The Marston Co r2405 Meade av
" Robt H (Geraldine) h5014 College av
" Royal (Ethel) h1153 Sapphire
" Saml L (Jessie) jan Army & Navy YMCA h 1815 3d av
Coffrain Norbert R dept mgr The Marston Co r Natl City
Coffron Julia O nurse Co Hosp
Cogan Robt S inspr NPWD
" Wm F h4358 Arizona
Coggeshall A Alice Mrs h3629 6th av
" A W (Club & Time Auto Parks) r3629 6th av
" Ralph O (Nettie J) treas South of Broadway Property Owners & Business Men's Assn and hdw 534-40 6th av h3036 Hawthorn
Coggin Jas C (LaVerne) USN h3719 Central av
" Ruth C h4057 Twiggs
Coggins Geo servmn SDERy r332 Hoitt
" Ira L (Lucille E) mech h4018 Juniper
Coghill Sadie C (wid J S) h4028 St James pl
Coghlan Dub (Louise) USN r2103 Island av
" Eula F Mrs indywkr Co Hosp r2103 Island av
" Marcella V slswn The Marston Co r1229 8th av
" Redmond jr (Eliz) drftsmn CVAC h1159 Sapphire
Cogle Carl J driver h4355 Rialto
" Wm mech h3040 India
" Wm J (Florence G) emp Univ Motors h821 Sunset Cliffs blvd
Cogswell Alma h3150 Maple
" Jean clk Safeway r3844 3d av
Cohea Wilhelmina Mrs h1146 14th
Cohee Cletis Mrs r928 S 27th
Cohen Aaron gro 3161 Adams av h4127 Kansas
" Abr (Yvonne) h3917 Alameda dr
" Albt (Gertrude) slsmn Simon Levi Co r2456 Market
" Annette sten NAS r4560 Florida
" Betty C wrapper AFCo r3708 Main
" David (Sada) carrier PO h2318 Monroe av
" David (Cecelia C) plmbr h4271 Altadena av
" E Max (Bertha) h4560 Copeland av
" Irving N (Golden West Mercantile Co) r830 6th av
" Jesse (Ivy L) guard RACo h3675 Arizona
" Lester USA r4560 Florida
" Lucille S slswn Baranov's r4560 Copeland av
" Marion Y (Ethel S) USN h5750 Montezuma rd
" Marvin h2712½ National av
" Maurice L (Celia) buyer GRHFCo h4560 Florida
" Max h3252 Fordham
" Max carrier PO r4370 Alabama
" Morris R (Anna M) h4511 Cherokee av
" Patricia W h2302 Reed av
" Paul (Florence) aircrftwkr CVAC h2761 5th av
" Pauline S Mrs clk Pub Sch r4339 35th
" Ruth M nurse r3561 6th av
" Sallie (wid C C) h718 30th
" Saml (Belle) h1267 Hendricks av
" Saml B (Ida) h2510 San Marcos av
" Shepard r1656 4th av
" Wm (Marie L) lieut SDFD h3434 Belle Isle dr
Cohenhaver Wm T (Helen G) mech CVAC h1664 Front
Cohenour Gertrude nurse Co Hosp r4962 Long Branch av
" Thos (Gertrude) USMC h4962 Long Branch av
Cohn Anna F (wid Saml) h2146 Kearney av
" Benj mfrs agt 441 C rm 405
" David B (Eliz) USN r4223 Landis
" Earl (Mary) h3228 32d
" Harry (Rebecca) h3721 10th av
" Herman Inc J M Cohn mgr clo 924 5th av
" Irwin G (Gertrude) electn CVAC h2480 3d av
" Jerome M (Rose K) mgr Herman Cohn Inc h4625 W Talmadge dr
" Louise r4204 St James pl
" Mary C waiter Hamiltons Ltd r1130 21st
" Rosa (wid A J) h4204 St James pl
" Victor E (Marcella) USN h4646 West Point Loma blvd
Cohoon Nellie C indywkr KLCo r124 Bway
Coiner Albt L Rev guard USN r Imperial Beach

SPECIALIZING
In All Beach Cities and Point Loma Properties
CLARA BAKER, REALTOR
838 San Juan Place San Diego 8
Tel. Humboldt 8-2448
SALES EXCHANGES INSURANCE

Coit Frank E (Gladys) emp NAS h3249 Trumbull
" Harvey (Eleanor S) h3353 28th
" Jos J (Lucy) driver Am Fisheries Co h3119 Ingelow
Coito John J (Esther) fishermn h3040 Byron
" Jos J (Beatrice) fishermn h3131 Garrison
Cokeley Florence Mrs r1119 28th
Coker A C USN r2419 J
" Chas H h3215 Vultee
" Jas C (Johanna N) USMC h1018 Rosecrans
" Jean C Mrs h2731 1st av
" Jennie Mrs h1209 8th av
" John (Maude E) lawyer 625 Bway R1230 h3380 Bayside walk
" John B (Regina W) bowling alley 624 Bway
" Mancel O (Edith) driver John Hansen r4201 Ocean View blvd
" Robt L h3308 Grinnell
" Robt L jr (Ruth) USN h4860 Orchard av
" Roger L (Cora Y) h3634 31st
" Selma slswn Whitney & Co r Natl City
" Vivian H clk USN h2816 Buell
Cokliss Oscar E (Florence) aircrftwkr CVAC h4465 Wilson av
Colabella Beatrice Mrs h2209 Kearny av
" Esther dept mgr Monarch Drug Co r2209 Kearney av
Colagross John F (Ruth) USCG h2239 J
Colantoni Anthony V (LeVerne) USN r3468 School
Colarusso Anthony (Rose) clk Tony Mirabile r Natl City
Colaw Arlie L aircrftwkr CVAC r206 W Robinson av
Colbeck Elsie W bkpr GRHFCo r La Mesa
" Harold slsmn SR&Co r La Mesa
Colbert Beryle h3519 Victory
" Frauk L (Katie A) opr SDERy h114 N 33d
" Gail E tchr Pub Sch h237 Spruce
" Geo R (Theresa L) USN h3582 4th av
" Ruth L Mrs aircrftwkr Rohr A Corp h2807 Strand way
" Thos F r2066 4th av
Colborn Elmer J (Marjorie) aircrftwkr NAS h 4028 Nordica av
Colburn Benj J USN r818 A
" Churchill D credit mgr McKesson & Robbins r Natl City
" Clyde M (Blanche) slsmn h637 Robinson av
" Geo D (Carol T) USN h4440 Boston av
" Harold J r3752 Herman av
" Helen fnshr Bunnell Photo Shop r4241 Arguello
" Howard S driver SDC-OPA r Natl City
" John C clk r3135 31st
" John P (Elvina) pro asst cash BofA h3135 31st
" Leah tchr h4428 Iowa
" Merritt A (Lena) pntr h4241 Arguello
" Wayne B (Marjorie M) police SDPD h1837 Capistrano
Colby Clyde M (Ruth) trailer mfr 4918 Univ av
" Court 3742 33d
" Edw S (Dorothy) USN h4172 49th
" Elliott G (Harriett L) USA h3134 Ibsen
" Ernest L (Edith) aircrftwkr CVAC h4632 Georgia
" Florence H (wid A Y) smstrs Mrs L G Irwin h1843 Front
" Frank L (Nellie) h4076 Oregon
" Frank L jr (Lela M) USN h1752 Oliver av

ACME PIPE COMPANY
PIPE
VALVES
FITTINGS
For All Purposes
IRRIGATION SYSTEMS
WELDING
4360 Pacific Hway.
WOODCREST 2120
and 151 2nd St.
CARLSBAD
Phone Oceanside 2588

FRASER'S PHARMACY
PRESCRIPTIONS
824 National Ave.
National City
TEL. Greeley 7-4201

MOVING — STORAGE — PACKING — SHIPPING
Kettner Blvd. at "B" Street
3727 El Cajon Blvd.
Our 50th Year
BEKINS VAN & STORAGE CO.
Phone MAIN 3144

KAY JEWELERS

AMERICA'S LARGEST CREDIT JEWELERS

TEL. MAIN 7125
1026 FIFTH AV.
SAN DIEGO

IT'S O. K. TO OWE KAY

GENERAL NURSERY STOCK

Wholesale and Retail

LAND-SCAPING

HANLON BROS.

NURSERY
5626
El Cajon
Blvd.
Tel Randolph
1882

M.W. STOCK
Custom FLOORS
CARPET LINOLEUM
CONTRACTORS
244 5TH. AVE. TEL. F-7860

COLBY
" G Wm junk dlr r522 7th av
" Hans C (Hilma) pharm Mercy Hosp h4541 Rhode Island
" Harold (Thelma E) USCG h4265 Felton
" Harry A (Manila C) shoe repr 3528 Adams av h4981 Canterbury dr
" Homer L aircrftwkr CVAC r4632 Georgia
" Mabel M (wid G A) phys h2119 Guy
" Nellie M (wid H P) h317 W Washn
" Robt L (Margt) USN h5078 Cape May av
" Robt M USN r1843 Front
" Thelma E Mrs clk SDERy r4265 Felton
Colcord Lillian L slswn I V Auiler Sr h1041 Leroy
Coldfelter Harry W capt Cal Highway Patrol r La Mesa
Coldren Claude B h7189 E Hyatt
Cole A B (Glena) radiomn CVAC h350 18th
" Aaron W (Gladys) h3530 Pershing av
" Albt G aircrftwkr RACo r609 40th
" Alf (Anna) h3754 32d
" Alicia C sten Household Finance Corp h806 Portsmouth ct
" Allen R (Hazel D) aircrftwkr CVAC h3412 Arthur av
" Anita J Mrs sten Co Probation Ofcr r2210 L
" Archie D supt Trepte Constr Co h330 22d
" Arth bill poster r147 West E
" Arth G (Alverna) USN r4334 Arizona
" Benj B (Lee) repr shop 3020 Univ av h4646 Hamilton
" Bert (Kath) aircrftwkr r3880 Greenwood
" Bertha A clk PO h2884 Gunn
" Betty waiter r2404 F
" Betty R h3606 Hicock ct
" Carl J (Adelphia) aircrftwkr CVAC h4740 Panorama dr
" Carlos W USN h4876 Voltaire
" Cecil J (Doris I) slsmn Kraft Cheese Co h 3796 Euclid av
" Chas E (Edith L) slsmn h4032 Meade av
" Chas L h4440 Fanuel
" Chas N (Annie) h4184 47th
" Charlie E carrier PO r Coronado
" Claude M (Ella) clk h4557 Brighton av
" Claude O (Dora L) aircrftwkr CVAC h1319 W Lewis
" Cliff (Ruth) aircrftwkr CVAC h4294 45th
" Clifford M (Billie) photog 820 5th av
" Cyrus W (Julia) h2878 Rosecrans
" Daryl D (Anna) aircrftwkr CVAC h2329 C
" David USN h117 Hawthorn
" Delbert H (Luella R) USN r3869 40th
" Dixie Mrs dep Co Recorder h144 Ivy
" Donald G (Ellen M) aircrftwkr RACo h3583 47th
" Donald G (Melba V) statistician J A Hogle & Co h5072 35th
" Donald S (Marie A) gas sta 2065 Pacific hway
" Donald USA r3552 Collier av h3552 Collier av
" Donald L slswn The Marston Co r4476 Maryland
" Doris I Mrs tchr Pub Sch h3243 Grim av
" Dorothea nurse Co Hosp r330 22d
" Dorothy H (Edna G) wldr CVAC h742 Cornish dr
" Earl W slswn White Electric Co r304 W Ivy
" Edwin S waiter NAS h2062 Irving av
" Effie B Mrs (Barbara H) Mgr Grayson's, h3135 Freeman
COLE ELDON F

COLE
" Eliz A sten UTI&TCo r2328 Etiwanda
" Ellen Mrs h3011 30th
" Elwood (Mina) mech CVAC r829 11th av
" Emma I r3031 Ibsen
" Emmett A (Erma) shipper Swift & Co h863 Diamond
" Enid C Mrs aircrftwkr CVAC r4640 Campus
" Esther A Mrs slswn Benson's Shops r3390 Victory
" Esther M waiter r3946 32d
" Estelle E compt opr SR&Co r2408 2d av
" Eug C electn NPWD r El Cajon
" Everett (Cath) emp CVAC h906 11th av
" Everett B h3390 Victory
" Frances M Mrs women's clo 2908 Univ av r4790 Rolando blvd
" Francis J (Kath) servmn Jackson & Blanc h 302 20th
" Frank D (Estella L) USN h3673 Central av
" Franklin A h2860 Shenandoah dr
" Fred W (Doris I) USN h4476 Maryland
" Garland h6636 Newcomb ct
" Geo (Doris E) USMC h3111 Elliott
" Geo C (Marie A) USN r4624 Campus av
" Geo C (Stella B) guard h3355 Front
" Geo W h6435 Wheatstone
" Glenna K atdt US Naval Hosp
" Gillon M (Mayribel) USN h4643 Altadena av
" Glen S (Velma M) h1709 Glenwood dr
" Gordon F (Elva U) USN h4766 Del Monte av
" Gordon R r3552 Collier av
" Grace E (wid T E) h3320 Redwood
" Harlon J (Nellie) chauf NPWD h615 S 34th
" Harvey M (Alexia M) USN h4270 Biona pl
" Harvey M jr (Mary L) eng NPWD h3219 Nile
" Helen J Mrs biller BL&DC r4585½ College av
" Henry jr h3032 Logan av
" Hugh L (Charline) USN h4626 College av
" Irvin W (Lulu) h1841 F
" J W r2655 Imperial av
" Jack M h4709 Calle Tinto
" Jas E (Frieda B) h4276 Jackdaw
" Jeanette M Mrs clk r3736 Utah
" Jesse O h4769 Calle Tinto
" John B (Martha) reprmn Davidson Furn Co r2922 El Cajon blvd
" John L labty asst US Naval Hosp r728 33d
" John S jan Army & Navy YMCA r536 5th av
" Jos A (Madeline) h3808 Centre
" K C r2240 Hancock
" Karl J driver r4860 Felton
" Kathryn chf tel opr SCTCo r2233 Kearney av
" Kenneth E (Lillian) USA h4736 Niagara av
" Kenneth W (V Ruth) USN h3477 Wightman
" LaVerta Mrs waiter U S Grant Hotel r222 Bway
" Lee E (Jeannette) USMC h5027 Narragansett
" Leo D (Mildred) USMC h4809½ Narragansett
" Leslie H (Nora N) carp NAS h3510 Main
" Lester (Daisy) aircrftwkr RACo h1164 Turquoise
" Lewis C h1738 Westinghouse
" Lola M Mrs clk USN h4370 38th
" Marie C emp O C Williams r3552 Collier
" Mary emp SCTCo r Lakeside
" Mary E clk USN r4766 Del Monte av
" Maud Mrs r3796 Euclid av
" Merrill D (Helen) USMC r4585½ College av
" Moses L (Edna J) h1940½ Logan av
" Myron H (Frances M) slsmn Mrs F M Cole h4790 Rolando blvd
" N S (Inez) USMC r4140 Western
" Ned S (Dorothy G) aircrftwkr Rohr A Corp h718 44th
" Nona E (wid C L) h3811 31st
" Norval L (Isabelle) emp NAS h4026 Lark
" Orlando B (Daisy E) carp Trepte Constr Co h609 40th
" Paul (Lois) USN r4222 Georgia
" R Milton (Virginia H) USN h3545 National av
" Raymond J (Thura E) bottler ABCo h4114 Alpha
" Richd A (Erlene) aircrftwkr CVAC h1048 Hendricks av
" Richd J (Mary E) aircrftwkr CVAC h4411 Algeciras

Res. Phone Talbot 3546
CARL F. BEHRENDS
Tax Specialist
ACCOUNTING - AUDITING
4312 University Ave. San Diego 5, Calif.
Phone Talbot 4611

PONTIAC
A. M. SANDERS
EL CORTEZ PONTIAC COMPANY
DIRECT FACTORY DEALER
6th and Broadway
8th
Franklin 6656

FENTON MATERIAL CO.

Rock, Sand, Cement and Building Material — Phone Franklin 6224

COLE
" Richd W (Ruby A) driver h2227 29th
" Robt USN h1751 Univ av
" Robt (Mary) USN r365 21st
" Robt C (Lillian) USN h6908 Madrone av
" Robt E clk h1640 Bway
" Robt L mach Motor Machine & Supply r La Mesa
" Ronald E (Phyllis) USN h229 West G
" Roy F (Theresa R) aircrftwkr RACo h4415 Algeciras
" Ruby h2430 Commercial
" Selmon G (Ellen C) h3926 Myrtle av
" Seth W opr SDERy r Lakeside
" Sophia B r2643 B
" Stanley N (Hester I) USN h3763 Meade av
" Stanton J meter rdr Gas Co r1140 3d av
" Susan F (wid John) h3344 5th av
" Thos F (Anita) USN h3778 Central av
" Tony (Kath) h2233 Kearney av
" Velma Mrs massage 1032 8th av r1709 Glenwood dr
" Victor V (Margt) USN h3085 Martin av
" Virginia C asst W E Monsees r4619 Constance dr
" Walter C (Ellen A) h4051 Park blvd
" Walter E (Jeanette) USN h2507 4th av
" Walter R (Margt I) eng h3397 Cottonwood
" Walter R jr USN r3397 Cottonwood
" Warren J (Isobel) aircrftwkr CVAC h3607 Udal
" Wesley C (Anita J) USN r2210 L
" Wilfred B h3702 Utah
" Wilmer D (Mary P) USMC r4879 Cape May av
Colegrove Kenneth R (Faye) USN h6387 Imperial av
" M Eliz r4494 Tivoli
Coleman Arth (Mary E) opr SDERy h844 Olive
" Arth (Grace) USN r828 Salem ct
" Beatrice (wid John) h232 S Evans
" Benj A whsmn DSFCo r4670 Brighton av
" Bobby Mrs r3133 Ocean View blvd
" Cecil 2d hd clo 830 3d av h2218 Sunset blvd
" Chas W (Bessie) USN h4591 Tivoli
" Connie M wrapper Walker's r4670 Brighton av
" Curtis jr USMM r953 Reed av

COLEMAN CURTIS CO (D Curtis Coleman, Nelson L Coleman) Income and Industrial Real Estate, Insurance, Management, Appraising, 204 Bank of America Bldg, 625 Broadway, Tel Franklin 1389 (For further information see page 150 Buyers' Guide, back cover and right bottom lines)

COLEMAN D CURTIS (Maud A) (Curtis Coleman Co) h953 Reed Av, Pacific Beach, Tel Humboldt 8-2970

" D L (Mozelle) USN h731 17th
" David B (Wilhelmina H) USN h3233 Dumas
" David R co'lr Gas Co r Escondido
" Donald h6687 Valjean ct
" Dorothy E sten Curtis Coleman Co r3312 Dale
" Edw J (Margt R) h3421 Trumbull
" Edw W h7440 Hyatt
" Edwin K (Earline) tchr Pub Sch h1211 Parker pl
" Edwin L (Una) USN h4321 Maryland
" Ellen Indywkr US Grant Hotel r1511 3d av
" Elmo M (Fannie) carp h229 20th
" Frank C (Donna E) h4243 Marlborough av
" Geo N life guard SDPD r953 Reed av
" Harry W (Margt A) cable splicer h4224 Louisiana
" Hortense Mrs h3982 Iowa
" Hubert (Helen) USA r2963 Imperial av
" Ida Mrs clk Louis Mogg r4182 Marlborough av
" Jack (Mildred) h2878 Lincoln av
" Jack A (Edith E) mech h1431 S 42d
" Jack C slsmn r2218 Sunset blvd
" Jas G (Mary) eng h950 9th av
" Jas P (Mae M) USN h4110 Lymer dr
" Janice A sten CVAC h3024 Date

COLEMAN JAY (Clara P) (May Co) h5009 West Point Loma Blvd, Tel Bayview 4441

" Jessie H h4085 Kansas
" John mgr Edison Brothers Stores Inc r4081 Marlborough av
" John A driver Ry Exp Agcy r Natl City

KELSEY-JENNEY COLLEGE
SINCE 1887
INTENSIVE BUSINESS TRAINING
FREE EMPLOYMENT BUREAU
LETTER SHOP SERVICE
K. M. Barager, Pres. B. J. Barager, Sec.-Treas.
1060 C St. Franklin 7418

COLEMAN
" John F clk PO r252 S 33d
" Kay B h3362 29th
" Leonard h3401 Midway dr
" LeRoy H (Lillian) aircrftwkr CVAC h1270 Loring
" Lois E aircrftwkr CVAC h1113 Archer
" Luzella smstrs DSFCo r412 29th
" Marina h1601 Bullock ct
" Marvin J (Imogene) aircrftwkr CVAC h3444½ Logan av
" Mary A h2280 Emerald
" Mary A cook US Naval Hosp r9 S Hensley
" Mary L h2960 Imperial av
" Mary V restrwkr r2637 Imperial av
" Maudie S (wid L D) matron NAS h2926 Imperial av
" Mazelle emp Hamiltons Ltd r944 State
" Minnie Mrs h3829 Pacific hway
" Morgan USN r4521 39th
" N L aircrftwkr CVAC h2244 1st av
" Nell aircrftwkr CVAC h4591 35th

COLEMAN NELSON L (Lutie Y) (Curtis Coleman Co) h3312 Date, Tel Jackson 7562

" Paul (Frances) mech CVAC h3127 J
" Reginald P (Mary A) lbrmn h2129 S 41st
" Richd A USN r711 Silvergate av
" Rita C sten USN r3919 Arizona
" Robt C h3919 Arizona
" Robt T (Betty L) sta mgr Standard Sta Inc r3409 Palm
" Saml (Grace) (El Cajon Delicatessen) h4842 Vista
" Theresa aircrftwkr CVAC r2218 Sunset blvd
" Una Mrs with The Marston Co r4321 Maryland
" Veronica M Mrs clk Disabled American Veterans r127 W Ivy
" Virginia slswn MW&Co r1036 3d av
" Wallie C mech CVAC r3044 Franklin av
" Walter C (Jean) USMC h4128 51st
" Will jr waiter Willie Jordan r525 10th av
" Wm B (Dorothy S) USN r3910 Goldfinch
" Wm F (Lillian) h2250 Newton av
" Wm J (Agnes L) USN h4161 Texas
" Wm S (Eliz F) emp NAS h4062 Wightman
" Winford P (Frances) mech CVAC h5169 Foothill blvd
" Woodrow B h7304 Maywood la
Colen Harold W (Martha) USMC h4185 Euclid
Colens Kathryn Mrs smstrs GRHFCo h1140 B
Colergo Jose fishermn r2531 State
" Manuel J (Theresa M) fishermn h2531 State
Colerick Cecil C (Jewell) mgr R H Colerick h 2820 Lytton
" Robt H (Gada) restr 2820 Lytton
Coles Cath M Mrs with The Marston Co r3530 3d av
" Gavin W (Pauline) aircrftwkr SACo h2044 Chicago
" Jas E (Vera V) crane opr h4154 Cherokee av
" Mary A (wid W A) r3742 36th
" Wallace W h3742 36th
Colescott Francis L (Ava) USMC h4588 Ohio
Coley Lee P h1993 Westinghouse
" Louise Mrs r4468 Marlborough av
" Thos r4468 Marlborough av
" Webster B (Pearl M) USN h3276 Bayside walk
Colgan Jos A (Marjorie W) h2452 Jensen
Colglazier Dorothy J Mrs clk USES r2274 Rosecrans
" Robt L (Dorothy J) USN r2274 Rosecrans

BARNEY & BARNEY

INSURANCE
(Every Form)

BONDS
(Surety)

LIFE

PHONE
Franklin 5131

Scripps Bldg.
(2nd Floor)

Tires - Batteries
Brakes
Firestone
Radios - Lubrication
Washing - Polishing
BROADWAY - FRONT TO UNION
TEL. FRANKLIN 7121
3171 UNIVERSITY AVENUE
TEL. TALBOT 2112

Beautiful GREENWOOD
San Diego's finest MEMORIAL PARK & MAUSOLEUM
. . . Drive-In *Entrance* 43rd *and* Market Streets

J. R. TOWNSEND CO., INC.

DISTRIBUTORS - SALES - SERVICE

STUDEBAKER CARS | STUDEBAKER TRUCKS
WILLARD BATTERIES | WHITE TRUCKS
PHILCO RADIOS | FIRESTONE PRODUCTS

State at B Street — Telephone Franklin 1287

White

"It's a Pleasure to Serve You"

ALBERT E. FURLOW

REALTOR

REAL ESTATE - HOMES
INCOME AND BUSINESS PROPERTIES

339 Spreckels Bldg. Tel. Franklin 1578

Frye & Smith Printing and Photo Offset
836 Third Avenue • Phone Main 8175

Colgrove C C porter US Grant Hotel
" Fredk I Mrs h548 Univ av
" Loretta Mrs stockwn MW&Co r2133 2d av
Colin Fausto (Lupe) h6747 Radio dr
" Josefa emp Majestic Hotel r536 F
" P M lab SDERy rear 1625 Natl av
Colina Hotel Mrs E E Sullivan mgr 646 A
Colio Rosa waiter r120 16th
COLISEUM FEDERAL ATHLETIC CLUB, Onyx Roach Promoter, 1495 E cor 15th, For Reservations Tel Franklin 1319 (For further information see page 41 Buyers' Guide)
Colla Frances emp Mrs R L Sloane r914 W Grape
" Jos (Josephine) fishermn h916 W Grape
" Salvatore (Anna) h914 W Grape
" Thos fishermn r914 W Grape
" Thos (Jean) USN r768 22d
Collagan Wm J aircrftwkr CVAC r3995 Richmond
Collar Chas J (Mabel) h5916 Brooklyn av
Collard Billie M Mrs waiter J P Gamble r337 F
" Wm J (Mary J) lawyer 121 Bway R411 r El Cajon
College Avenue Baptist Church Rev E R Greene pastor 4677 College av
" Inn J H Kennedy mgr 109 West C
COLLEGE MOTOR CO, Servicing Dodge Motor Cars and Trucks and Plymouth Motor Cars, 2644 El Cajon Blvd, Tel Jackson 4135 (For further information see page 22 Buyers' Guide and right bottom lines)
" of Commerce Building 1023 4th av
Coller Bernice h3428 Grinnell
Collett Ada M Mrs tchr Pub Sch r866 24th
" Albt C (Ione B) USN h2042½ Logan av
" Bert S (Nellie) USN h327 S 37th
" Dorothy G Mrs clk USN r El Cajon
" Helen interviewer Walker's r3939 Iowa
" J H (Lucy M) USN h2424 Tarrant
" Marvin C (Helen) USN h3939 Iowa
" Paul R (Irene M) interviewer Local Loan Co h4328 Oregon
Collette Henry W USA r1413 Monroe av
" Ruth E (wid Henry) h1413 Monroe av
Colley Jas F (Flora) cash S D Club r2910 Thorn
Collier Alice r2929 5th av
" Astor emp BPW
" Benj (Doris) USN h1417 1st av
" Birdie r3094 Imperial av
" Cecil J (Nettie) jan r517 21st
" Chris aircrftwkr CVAC r3873 Cal
" Creighton C (Lois) USMC r4164 39th
" Danl F carp SDMCCo r El Cajon
" Earl C USN r1629 Union
" Edgar C (Frances E) auto repr 3001 Imperial av h2838 do
" Elkanah C (Lela R) asst whs supt KWCo h 4602 33d
" Ernest USA r3094 Imperial av
" Ernest H r3174 Clay av
" Frank C (Ann) photog h108 Penn av
" Fred R (Anna M) clk MH&ECo h2642 44th
" Geo W (Louise) USN h440 S 30th
" Harold M (June) aircrftwkr CVAC h3565 30th
" Homer M aircrftwkr CVAC r3565 30th
" Irene Mrs clk h4252 40th
" Jas E h2444 F
" Jas E shipydwkr h2931½ Clay
" Jas M (Jean) USN h4675 Edgeware rd
" John (Ruby) USN h3626 Landis
" John M (Elaine P) USN h4825 Federal blvd
" Jos clk r621 10th

COLLIER
" Katie Mrs r206 S 29th
" Kenneth (Vivian) aircrftwkr CVAC h2947 Kalmia
" L B (Gloria C) emp NAS r3083 Logan av
" Lela slswn MW&Co r4602 33d
" Letha I maid Walker's r3028 Commercial
" Louise Mrs h3160 Clay av
" Louise Mrs h1221 Penn av
" Margt C Mrs emp CVAC h2803 Copley av
" Mary H atdt US Naval Hosp r2810 Clay
" Mayme L Mrs aircrftwkr RACo r953 21st
" Oliver G (Ann E) dist mgr U-TPCo h4664 Del Monte av
" Ollie C (Nettie) ice cream wkr QDPCo r517 21st
" Park Green nr Soto
" Paul (Grace) gdnr h3670 Altadena av
" Rachel L r3094 Imperial av
" Ralph S (Vera K) USN h3812 36th
" Raymond jan r3083 Logan av
" Ruby B Mrs clk FWWCo r3210 Ibis
" Seth L (E Grace) aircrftwkr SACo h4449 Hill
" Thelma E clk International Harvester Co r La Jolla
" Verna h304 W Ivy
" Walter B (Ella V) h336 S 38th
" Wm A (Feliza) h3094 Imperial av
" Wm S (Ida L) aircrftwkr CVAC r3933 7th av
Colligan Marjorie T nurse Mercy Hosp r140 Dickinson
Collin Eliz Mrs h1615 Front
" Thea slswn Whitney & Co r1640 Bway
Colling Chas E (Charlotte) lab r544 Pynchon
Collings Harry H (Ruby P) mach h2339 Bolinas
" Rex A (Gertrude) educ supt BMA h4641 Ingraham
Collingwood Melvin h6582 Tait
" Wm H (Goldie) crane opr h3651 Pringle
Collini Giuseppe (Marie) fishermn h2245 Columbia
Collins A M h5312 El Cajon blvd
" Adelbert H surv Gas Co r2044 W Cal
" Adrian W (Louise) opr SDERy h3461 Dells dr
" Allan J (Audrey) h3735 Alabama
" Alpha S h4251 Calle Campana
" Amadeo lab h rear 1765 Newton av
" Anna Mrs r4240 Cleveland av
" Annie A Mrs restr mgr Pub Sch r3735 Swift
" Ardis waiter US Grant Hotel h2035 Bway
" Arth USN r1877 Moore
" Arth C jr (Grace M) USN h4384 Ohio
" Arth H (Z Ruth) USA h5334 Groveland av
" Arth W office 625 Bway R1222 r1004 Devonshire dr
" Attalie (wid Ernest) h rear 2758 Main
" Beatrice Mrs maid r3048 Commercial
" Bernard (Bonita) acct h3303 45th
" Bernard C (Phyllis E) USN h442 Ash
" Berry h2727 Ulric
" Bertha Mrs h4733 Terrace dr
" Betty J Mrs slswn r1640 32d
" Buford A (Grace) carp h7082 Amherst
" C Barne (Betty) sta atdt h1537 Union
" C P h3375 Victory
" Carl J USA r3117 Newton av
" Carrie M tel opr SDPD r630 F
" Cecelia H tailor LCCo r2861 Shenandoah dr
" Cecil M (Grace) editor South Eastern News h 2157 Logan av
" Chas B (Bobbie) shoe shiner h1904 Julian av
" Chas D (Ruth P) mot pict opr h4166 Wilson
" Chas H (Dorothy D) mach h4009 Georgia
" Chas P (Anna) h2601 Ocean Front walk
" Chester P inspr NPWD r Oceanside
" Chic A Mrs interviewer SCTCo
" Clara B cook US Naval Hosp h2124 Everett av
" Clarence E (Bina V) dentist 3793 Ray
" Clarence H USN r4865 Saratoga av
" Claude C (Marie) slsmn Burroughs Adding Mach Co
" Clifford O (Della M) USN h4756 Arizona
" Copp P (Frances) supt CVAC h1249 Agate
" Cora M (wid Floyd) r3603 Eugene pl
" David C r146 S 28th
" Dean S USA r4169 Louisiana
" Earl P (Leola B) h3728 Pershing av
" Earl W (Zoreah) mailer U-TPCo r1967 Ocean View blvd
" Edw L (Helen) mach NAS h2859 Newton av

ALL TYPES INSURANCE

MUNSON INSURANCE
Established 1913
942-44 San Diego Trust & Saving Bldg. - Phone Franklin 7488

ALL TYPES SURETY BONDS

SAVINGS INSURED UP TO $5,000.00

945 SEVENTH AVE.

Home FEDERAL SAVINGS AND LOAN ASSOCIATION

SAVINGS INSURED UP TO $5,000.00

FRANKLIN 6417

COLLINS
" Edw R (Christine) h4672 West Point Loma blvd
" Eliz r4468 Monaco
" Ella R asst credit mgr HLBCo h3136 33d
" Ellis E aircrftwkr CVAC h1719 Front
" Emma Mrs waiter r546 3d av
" Emmit M (Eva H) USMC h3819½ Fairmount
" Ernest C (Helen) lab h1715 Newton av
" Ethel G Mrs corsets 3925 30th h3925½ do
" Eula (wid C B) clk Churchill Hotel h130 Washn
" Eva F Mrs h950 9th av
" Evelyn clk Monarch Drug Co r1306 Union
" Evelyn H Mrs clk Pub Sch r1306 Union
" F M emp Cudahy Pkg Co
" Fannie (wid L M) r1720 5th av
" Farrell B h4366 Market
" Florence h5177 Foothill blvd
" Florence Mrs bkpr FNT&S Bank r La Mesa
" Forrest J h4265 Calle Campana
" Francis T phys Co Hosp r4225 Front
" Francis W (Flora) bldr h2752 Newton av
" Frank chef University Club h4550 Kensington dr
" Frank clk h2408 2d av
" Frank (Grace) slsmn Ralph Realty h4833 Wightman
" Fred (Viola) elev opr Mercy Hosp h15 29th
" Fredk C (Modeste) h3117 Newton av
" G Sherman Mrs r3372a 4th av
" Geo B (Dorothea J) USMC h2619 El Cajon blvd
" Geo C (Arvilla) lab r3176 L
" Geo E (Eleanor) police h3137 National av
" Geo E (Myrtle) USMC r825½ 5th av
" Geo P real est 3715 Mission blvd h722 Santa Clara pl
" Geo W opr SDERy r4421 Brindisi
" Geo W (Addie) USN h2220 National av
" Georgia A (wid D C) h4746 E Mountain View dr
" Gladys I Mrs h3150 Boston av
" Glen eng h4208 Louisiana
" Glen H (Elsie M) aircrftwkr CVAC h4523 New York
" Glen P USN r3117 Newton av
" Harley E (Addie M) USN h3530 Chamoune av
" Harold r4321 Univ av
" Harold T h2553 Ulric
" Harry R (Edna H) office 625 Bway R1222 h 1004 Devonshire dr
" Harvey T h3752 Goldfinch
" Hazel h4212 Landis
" Hazel C aircrftwkr CVAC r2601 Ocean Front walk
" Helen L clk PICo r4479 Swift av
" Helen M (wid W W) h4122 Van Dyke av
" Henry R (Carmen H) clk SD Lbr Co h869 39th
" Henry S (Carmen A) stone plshr SO&MCo h 303 S 35th
" Herbt J (Marta) guard RACo h109 W Ash
" Herman J (Hattie) shoe shiner 435 F h453 13th
" Hestro C (Gladys A) aircrftwkr CVAC h4515 Louisiana
" Horace J aircrftwkr NAS r3956 Alameda dr
" J W Mrs r2632 Boundary
" Irene B with The Marston Co r4252 40th
" Jack r332 Hoitt
" Jack E (Mildred) aircrftwkr CVAC h1619 Froude
" Jack N emp AFCo r Spring Valley
" Jas A (Dorothy) chauf YCCo h2435 Moore

RAY DRUG CO.
PRESCRIPTIONS
BIOLOGICALS - HOSPITAL SUPPLIES
FOUNTAIN SERVING ALL MEALS
3900 5th Ave. Woodcrest 3131

SAN DIEGO SPRING and BRAKE WORKS, Inc.
WHOLESALE SPRING and BRAKE SERVICE
TIMKEN BALL and ROLLER BEARINGS
HEAVY DUTY and INDUSTRIAL FRICTIONS
MUFFLERS - BRAKE LININGS
220 G Cor. 2nd Ave. Main 5116

COLLINS
" Jas K (Lottie M) h3680 Cherokee av
" Jas S (Lois) USN h4394 38th
" John A h6559 Kelly
" John C (Ethel M) car repr SDERy h1343 E
" John F emp BLCo r Lincoln Acres
" John H porter US Grant Hotel
" Jos E (Ida Lou) aircrftwkr Rohr A Corp h4517 Hilltop dr
" Jos R whsmn Alf M Lewis r Imperial Beach
" Jos S (Marietta A) jan Rohr A Corp h1417 Rigel
" Jos V (Mary) br mgr Western Salvage Co h 2236 32d
" Jos W h7349 Oakwood la
" Justin A (La Vina) toolmkr h1247 Gertrude
" Kenneth E (Ethel) USN h3128 K
" Laura W (wid I T) h669 Columbia
" Lawrence h2861 Shenandoah dr
" Lawrence A jr h2123 Drescher
" Lawyer (Viola) USA h20 S 28th
" Leo K USN r3128 K
" Leonard S (Anna) emp NAS h1072 Hayes av
" Lew A (Alice G) gdnr h830 16th
" Lloyd E (Maude) mech h4640 Cherokee av
" Lorraine h3083 Fordham
" Luella (wid H E) h2250 B
" M C electn SDERy r El Cajon
" Mabel E atdt Co Hosp r3821 5th av
" Mamie Mrs r2077 Kearney av
" Marcellus J (Dorothy M) USN h1738 Attix
" Margt r2427 Meade av
" Margt Mrs slswn h4029 Fairmount av
" Margt G librn h1545 Grove
" Marie Mrs asst G W Raichart r4646 Georgia
" Marie T Mrs h724 Yarmouth ct
" Marjorie M slswn The Marston Co h2048 3d av
" Martha E Mrs clk USN h1123 W Quince
" Mary Mrs h1651 National av
" Mary A Mrs aircrftwkr CVAC h127 29th
" Mary E r648 Robinson av
" Matthew G (Annie A) aircrftwkr Rohr A Corp h3735 Swift av
" Maude W indywkr Service Lndy r5018 El Cajon blvd
" Max A USN r1344 7th av
" May E (wid Edw) h1101 27th
" Merry M clk Alf M Lewis r3711 Jackdaw
" Miriam S asst librn US Naval Hosp r1545 Grove
" Morris J (Suzanne) USN h518 S 46th
" Morton A (Ruth S) USA h2663 A
" Myron D (Ellen J) h4225 Front
" Nedra H h3654 Frontier
" Norman C (Mary A) mech SACorp h1537 Monitor rd
" Offie (Alma E) USN h4631 Hinson pl
" Omar B (Winnie) aircrftwkr RACo h2224 Ocean View blvd
" Oran G (Wilma C) USN r6166 Wunderlin av
" Orlyn M (Clara) USN h4134 Middlesex dr
" Orville (Clara) h2464 Market
" Pargo lab BPW
" Patk A (Virginia) h2404 Congress
" Paul cnrywkr r2127 Logan av
" Percival (Lillie) USN r233 31st
" Phyllis E Mrs tchr r442 Ash
" R Daryl (Annie F) ofc mgr F T Scripps Bldg h950 Oliver av
" R H h7071 Stanford av
" Ralph H (Alvina B D) emp NAS h540 45th
" Ralph M (Gladys E) USN h7280 Vassar av
" Ray O (Gretchen B) USN h4817 35th

BARANOV'S Jewelers
FIFTH AVE. at B'DW'Y.

MRS. GRACE HOAG
•
REALTOR
SALES
RENTALS
•
3847 4th Ave.
•
Phone Woodcrest 6224

STROM'S FLOWERS
FLOWERS FOR ALL OCCASIONS
617 B Street Tel. Franklin 3127

THE BACH COMPANY ✓

INSURANCE—*FIRE — CASUALTY — SURETY — MARINE*

Phone Main 2165 410 ELECTRIC BLDG., 861 SIXTH AVENUE

CHARLES C. OTIS

TRANSLATORS - SHORTHAND REPORTER - INTERPRETERS

Spanish-American Matters Handled — Birth and Citizenship Established and Recorded — Notary Public

931 Bank of America Bldg. Tel. Franklin 1727

MOVING - STORAGE

STATEWIDE SERVICE

OUR PERSONAL SERVICE SAVES YOU MONEY

DYER

VAN AND STORAGE

4078 University Ave. Talbot 5081

Residence - Randolph 1014

COLLINS
" Richd W used cars 646 Univ av r4601 W Talmadge
" Robt Mrs emp NAS r955 Law
" Robt E r1820 Edgemont
" Robt E (Frances) USN h4568 Altadena av
" Robt F (E Evelyn) plater NAS h3655 Central
" Robt L (Isabelle) h1140 B
" Robt R (Betty J) mech CVAC h4382 34th
" Robt T jan Cal Photo Serv r303 S 35th
" Robson M (Dorothy) litho h1720 5th av
" Rose clk Safeway r4443 42d
" Roy M opr SDERy r Chula Vista
" Ruth Mrs ofc sec Equitable Life Ins Co of Iowa r5334 Groveland av
" Sadie Mrs r3752 Goldfinch
" Salome Mrs h2127 Logan av
" Saml J (Frances H) USN r2239 Curlew
" Shirley emp Quinn's Sandwiches r2474 Market
" Simon M atty OPA r3558 Landis
" Spencer S lab Hubbard Casket Co r7349 Oakwood la
" Steph E h2733 Camino Pradera
" Thos S (Cecelia S) agt Seaside Oil Co h1427 28th
" Thos W (Cecelia G) USN h4934 Hawley blvd
" Thornton W (Madeline) USN h3241 Isla Vista dr
" Tobias (Martha) USN r333 S 30th
" Vernice C (wid Harley) (Clark's) h3075 El Cajon blvd
" Viola D (wid H P) h2044 W Cal
" W D emp Cudahy Pkg Co
" W Richd (Laura) USN r1862 Cable
" Walter (Myrtle) lab h1673 Logan av
" Walter L dept mgr Hamilton's Ltd r Lemon Grove
" Wayne (Donna) USN h3848 Hemlock

COLLINS WILBUR H (Bay Shore Motors) r Pasadena
" Wm (Juana) billiards 2974 Imperial av h2972½ do
" Wm B (Jennie M) h2414 G
" Wm E (Ethel) jan h42 16th
" Wm F (Emma) jan r42 16th
" Wm G (Mary I) chf eng Radio Sta KGB h 4684 Saratoga av
" Wm H (Florence S) lab City Park Dept h5177 Foothill blvd
" Wm J r3114 Evergreen
" Wm J (Lucille M) USN h4557 Boundary
" Wm R mach CMCo r Natl City
" Winslow T (Jennie) aircrftwkr CVAC h4468 Monaco
" Winslow T jr emp NAS r4468 Monaco
" Zylpha chiropractor 2720 5th av

Collinson Leonard R gas sta 941 Market r3300 India
Collis Chas B h3761 46th
Collister L A jr (Roberta) USN h6806 Brooklyn
Collman Harry R h2154 Adams av
" Helen W Mrs aircrftwkr CVAC r2154 Adams
Collom Chas D (Eleanor H) h4707 55th
" Jos S h3051 Ivy
" Leland E (Harriette) gas sta 4805 West Point Loma blvd h4438 Niagara av
Collup Henry W (Hazel) USN h2236 Meade av
Collver Lulu r3339 Grim av
Colman Albt D h6528 Bullock
" Stella Mrs h3211 Orange av

Colmenero Benj (Guadalupe) gro 1701 National av h1695 Logan av

COLMENERO
" Joe C h2204 Burroughs
" Jose clk Benj Colmenero r1695 Logan av
" Mauro (Maria) clk Benj Colmenero h1780 Newton av

Colnar John (Jean) aircrftwkr CVAC h921 Cornish dr
Cologgi Martha L slswn SR&Co r2639 5th av
Colomb Geo J (Mary B) h4539 Boundary
Colombo Fidel (Eleanora H) USN h3002 Kettner blvd
" John h7530 Templeton la
" Pasqueline h3904 Wabash av
" Pietro (Rose) fishermn h329 W Cedar

Colonell John M (Erna E) aircrftwkr SACo h 1545 Monitor rd
" Paul A (Rose) mech SACo h1575 Elevation rd
" Ralph S (Evelyn F) formn PO h4763 36th

Colonelli Alf P (Rose) carp h3547 Poe
Coloneous Fred M (Rozanna) plmbr h4917 Voltaire
Colonial Court 3962 8th av
" Court 3232 30th
" Hotel L J Garbutt mgr 1908 5th av
Colonnelli Patk F liquors 801 4th av r1942 6th av
Colorado Court 3862 44th
Colpaert Ellen L aircrftwkr RACo h427 West A
Colquhoun Annie A Mrs (Wonderland Court) h 5117½ Voltaire
" Eliz Mrs nurse h2927 4th av
" John E admin asst NPWD r4376 Illinois
" Margt (wid John) h146 33d

Colquitt Rawlins (Alice) USA h3521½ Kite
Colsky Robt (Mary T) USMC h4174 Hamilton
Colson Arnold R h3821 Midway dr
" C E r525 15th
" Carl H (Joy) USN h rear 2870 Newton av
" Roger L (Adelaide) slsmn BM&T h3424 Albert
" Wm F clk PO r3424 Albert

Colstad C V emp Cudahy Pkg Co
" Edna G with Swift & Co r944 State
Colston David J (Gladys) USA h943 17th
" Donald A (Edwina M) USN h5025 Monroe av
" Edvil O (Gertrude E) h2015 Fern
" Ernest M (Mildred) aircrftwkr CVAC h4439 North av

Colt Mary B h4417 Louisiana
" Wm slsmn Lester Cooper r1250 6th av
Coltart Ian h2304 Boundary
Coltharp Hershell R h2082 Coolidge
Colthurst Harry T (Irene) USN r2536 K
" Robt G (Willa E) eng NPWD h2425 Capitan av
Colton Alice M r4029 Hamilton
" Caroline Mrs r1630 7th av
" John (Consuela) aircrftwkr CVAC r3055 4th av
" Jos h3825 47th

COLTON JOSEPH BRAND (Ilaha-Jehan) Lawyer, 1110 San Diego Trust & Savings Bldg, 530 Broadway, Tel Main 3041, h4029 Hamilton, Tel Jackson 5312
" Jos O r4029 Hamilton
" Kenneth L aircrftwkr CVAC h3019 5th av
" Margt r4029 Hamilton
" Maude Mrs h3354 Hawk
" Oscar C sec San Diego School of the Bible r La Mesa

Coltrain Arth W (Bernice M) aircrftwkr RACo h716 Liverpool ct
" Clayton W USMC r4580 44th
" Claude carp h4071 Chamoune av
Coltrane Clare A h3791 Hicock
" Jean Mrs h3783½ Park blvd
" Lillie M (wid J M) h114 26th
Coltrin Harry N (Loretta B) h4178 32d
Columbia Apartments Mrs Clara Rank mgr 2044 Columbia

COLUMBIA CLOTHIERS (Isidor Jacobson) Distinctive Men's Apparel, Exclusive Dealers in Hart Schaffner & Marx Clothes, Navy and Marine Uniforms, U S Grant Hotel Bldg, 348 Broadway cor 4th Av, Tel Franklin 1850 (For further information see page 52 Buyers' Guide and right top lines)

" Ethel walter US Grant Hotel r1161 5th av
Columbine Apartments Mrs I L Towner mgr 1010 15th
Columbo Frank oiler SDERy
Columbus Ella Mrs h6359 Imperial av
Colunga Virginia tel opr SCTCo r1432 Bush

San Diego Fruit Juice Co.

Dell Van Liew

BAR SUPPLIES

820-822 West A
San Diego, Calif.
Tel. Main 3730

Professional Registered U.S. AUCTIONEER Sell Anything Go Anywhere

"WILD BILL"

W. T. CONKIN

REAL ESTATE BROKER

704 National Ave. National City, California

DAN ROSSI — OWNERS AND OPERATORS OF FAMOUS SILVER-GRAY GRANITE QUARRIES — 3845 Imperial Ave.

SOUTHERN CALIFORNIA GRANITE CO. — AL ROSSI

MONUMENTS — *"MARK EVERY GRAVE"*

FROM QUARRIES TO YOU "THE BEST FOR LESS"

TEL. MAIN 9464

Colver Auther F Rev (Grace D) pastor Scott Memorial Baptist Ch and v-pres San Diego School of the Bible h3532 Eugene pl
Colville Bernard D (Cath L) aircrftwkr h2517 India
" E Teresa (wid T S) h4146 40th
Colvin Albt USN r4373 38th
" Chas A (Madeline) surv h4373 38th
" David E (Arlene) USN h3326 Polk av
" Edw R (Helen) formn Gas Co h4415 Felton
" Ellen J aircrftwkr CVAC r1827 1st av
" Geo B r3120 Ingelow
" Geo W (Bess J) USN h3570 47th
" Hazel M Mrs clk ESDCo r3561 36th
" June A clk WMSCo r4373 38th
" Kenneth E (Mabel) aircrftwkr RACo h1469 49th
" Leo W (Florence S) aircrftwkr NAS h1237 Hendricks av
" Nettie L (wid V R) clk h1335½ 31st
" Pearl Mrs restrwkr r804 A
" Virgil A (Ruth M) emp NAS h3382 N Mountain View dr

Colwell John R (Nina) USN r109 Univ
" Woodrow W (Nonie M) USN h4224 Wilson av
" Zenola J Mrs slswn h3240 5th av

Colyer Julia h6626 Tait
Comagon Santiago (Severina) USN h1927 Irving
Comas Ferdinand G (Enelia) USN h3605 McCandless blvd
Comba John h2434 Ulric
Combe Frances M photo fnshr 1140 21st
" Grace h717 22d
" Jennie Mrs r2002 Market
" Robt (Marguerite) dept supt CVAC h1371 8th

Combes B Laura Mrs dom h3169 Newton av
Combest Grace r1432 1st av
Combs Adeline E (wid E L) h535 63d
" Chester C (Wannetta) aircrftwkr CVAC h 3367½ 31st
" Dene M (Marie B) h547 63d
" Ella V (wid J E) h247 Date
" Geo (Rhona) roofer BR&PCo h4574 Illinois
" Glenn linemn Gas Co r Lincoln Acres
" Harvey J (Patricia) USN h2156 Sunset Cliffs blvd
" Hazel E r1658 3d av
" J S (Helen) USN h3115 National av
" Lee R h2306 Reed av
" Lewis A (Joan) aircrftwkr CVAC h4332 Arizona
" Lillian L Mrs maid r3043 Webster
" Lois M (wid J L) cash UBS h3946 Oregon
" Oscar T (Lucille W) h4936 Marlborough dr
" Peggy M sten r4134 44th
" Ronald (Jacquelyn S) clo prsr r4245 El Cajon blvd
" Roy (Jean) USN r2525 J
" Roy E r1658 3d av
" Saml J (Hazel) ship clk Westn Lbr Co r1658 3d av
" Thurman E (Thelma S) USA h4318 43d
" Walter H (Josephine) dye mkr h4562 Arizona
" Wayne B (Mary) shovel opr h4135 Alpha
" Wm L (Pauline) slsmn Saml Jackson h3484 Valle av
" Yale E (Ethel M) h5058 35th

Comeau Wm A (Molly) h2336 33d
Comeaux Abbie emp NAS r3415 Dells dr
" Christina (wid Morris) maid h3415 Dells dr

Comegys Edw T (Marguerite) USA h4454 Newport av
Comer Le Ella tab opr CVAC h4955 Niagara av
" Mary P clk Gas Co r Chula Vista
" Ruth Mrs h3824 36th
" Vincent (Helen) USN h3622 Arizona

Comfort Eva tel opr SCTCo r La Mesa
" Geo R h6625 Kelly
" Ollie Mrs r4424 Campus av
" Raye (wid Edw) h634½ 8th av
" Willis E (Louise M) USA h3612 42d

Comins Mary E r3000 2d av
Comiskey Wm J bkpr O C Williams r3977½ Boundary
Comisni Frankalene sten CVAC h821 Sampson
Comito Anthony D (Mildred T) aircrftwkr CVAC h4939 Brighton av
Comly Harry S civ eng SDH h4105 Falcon

Patten-Blinn Lumber Co. SINCE 1880

LUMBER - BUILDING MATERIAL and SUPPLIES

PLANING MILL - ROOFING MATERIAL

First Ave., S.W. Cor. Island Ave.

Main 7134 San Diego

Commander Jerry walter h1015 12th av
" Marie Mrs h3980 8th av
Commare L A h526 Anderson pl

COMMERCIAL CREDIT CORP, Malcolm Blevins Mgr, 631 Orpheum Theatre Bldg, 524 B, Tel Franklin 7227
" Press (H E Lee M E Johnson) 1025 F

Commins Sidney (Ravella) slsmn Sol's Auto Supply r Natl City
Committee Thos C (Rosemary) USN h4043 Centre
Commons Roland H (Etta Mae) USN h329 W Date
Commonwealth Adjustment Bureau Edgar Von Heeringen mgr ins adj 521 B rm 305

COMMUNIST POLITICAL ASSOCIATION, Morgan Hull Pres, Mrs Frances Decker Exec-Sec, 319 McNeece Building, 432 F, Tel Franklin 5291

Community Baptist Church Rev R G Cockerell pastor 913 7th av

COMMUNITY CHEST OF SAN DIEGO INC, Leonard V Griffith Exec Sec, Community Welfare Bldg, 645 A, Tel Franklin 6361
" Church 2745 San Diego av
" Welfare Building 645 A

COMMUNITY WELFARE COUNCIL OF SAN DIEGO, Fred W Morrison Exec Sec, Community Welfare Bldg, 645 A, Tel Franklin 6361

Comparet Bertrand L (Inez) dep City Attorney h4930 Mansfield av
" Clarinda Mrs h4060 Orange
Compasco Galante Mrs r4325 Keeler av
" Teresa h4325 Keeler av
Compenell Hazel M slswn Whitney & Co r1857 3d av
" John (Hazel) USN r1857 3d av
Compere Broadus S (Lydia) USN h4626 59th
" T H (Dorothy) USN h5115 West Point Loma blvd

COMPHER ALBT B (Wilma V) Supt Western Freight Assn, h4951 Hawley Blvd

Compiegne M Isobelle (wid Lionel) h4905 E Mountain View dr

COMPLETE SERVICE BUREAU, Wm D Parmer Pres, 328 Maple

Comptometer Co D A Chellieu mgr 121 Bway R465
Compton Carl W (Beulah) furn 3789 30th
" Earl R (Myrtle) h1918 El Cajon blvd
" Geo C (Emmaline) aircrftwkr CVAC h4749 Newport av
" Ida M (wid G C) r1929 1st av
" John G (Opal) USMC h4731 Oregon
" Josephine C h109 W Brookes av
" Laura (wid F L) h2704 Kettner blvd
" Lavina J (wid J J) h934 11th av
" Mabel G Mrs aircrftwkr Rohr A Corp h4376 Texas
" Martin H (Jean) servmn Farnum & Hardy Refrig Co h3568 1st av
" Otto (Helen D) USMC h3144 Meade av
" Ruth R Mrs beauty opr r4061 Oregon
" Wayne (Estelle) h3524 Kite
" Willard r1543 7th av
" Wm C (Betty) USN h4565 Campus av

Comstock Bertha M aircrftwkr SACo h4735 39th
" Carl W h4327 Winona
" Chas B (Helen) emp SCTCo h3345 32d
" Chas G r4735 39th
" Eric C (Gladys G) msngr h943 17th
" Ersa L Mrs r2121 Thomas av

O. E. FISCHANG & SON

Dispensing

OPTICIANS

Medico-Dental Bldg.

1254 3d Ave.

Tel. Franklin 2949

GEORGE W. BROWN

Real Estate Broker

IN SELLING OR BUYING

CALL AT 521 B St.

Tel. M. 1444

McINTOSH & DUNMORE

UNITED MOTORS SERVICE

Our Specialty—Complete Ford - Plymouth - Chevrolet Service
Valve Grinding - Brake Relining - Motor Tune-Up
Washing - Polishing - Steam Cleaning

Distributors for MILLER TIRES - PDQ BATTERIES

Main 9652 303 Market St.

CAMPBELL CHEVROLET CO.

1600 BROADWAY TEL. FRANKLIN 1234

Michigan Mortgage Co.

•

Eagle Investment Co.

•

Jos. E. Shreve

•

Real Estate Insurance

•

244-245 Spreckels Bldg.
121 Broadway
Telephone Main 9141

GLEN ABBEY MEMORIAL PARK

THE PARK-LIKE CEMETERY

Phone Zenith 0362
Chula Vista, California

COMSTOCK
" Herbt L tchr Pub Sch r Natl City
" Margt N Mrs bkpr BL&DC r4035 30th
" Merton M (Adele M) h3483 Logan av
" Nancy Mae nurse Co Hosp
" Ray W (Pearl) with UICo h3615 Landis
" Raymond L (Margt N) USN r4035 30th
" Richd B (Virginia) USN h5005 Hawley
" Robt L USN r4735 39th
" Rose M Mrs sten Westinghouse Electric & Mfg Co r5140 35th
" Ross P (Rose M) h5140 35th
" Walter F (Ethel) USN h3012 Beech
" Willard (Helen) h4220 Louisiana
Comte Geo A (Bertha H) dentist Dr Beauchamp h3917 Arnold av
Conales Robt (Mary) lab h3237 J
Conant Clarence E (Margt) h2206 6th av
" Laura C Mrs h1455 Essex
" Stanley r1115 8th av
Conard Harold S (Ruth) pres Cal Stamp Co h 821 San Antonio pl
" Mildred R tchr Pub Sch h719 Seagirt ct
" Robt (Pearl) battalion chf SDFD h1926 Univ
Conas Michl restrwkr r421 E
Conaway Doris sten CMCo r3272 Lincoln av
" Harold D (Isabel) USN h708 S 28th
" John (Iris A) h3272 Lincoln av
" June M photo fnshr Robt G Thompson r2828 Dove
" Violet claim investigator SDERy r2274 Rosecrans
Conceller Ernest (Jean) USMC h140 W Date
Concepcion Filemon (Marian) USN r3244 Logan
Conchas Emilio (Elvira) h rear 3232 National av
Concordia Apartments Mrs D L Jones mgr 830 G
Conde Delmar L h6563 Osler
" Frank h2221 Kearney av
Condis Edw cook r1830 L
" John r1830 L
Condit Elbert C acct 530 Bway R320 h1244 10th
" Jack D (Julie M) USA h4606 Felton
" John R (Mary A) aircrftwkr Rohr A Corp h 1412 49th
" Richd (Clara M) USN h4570 Mississippi
" Ruth Mrs sec City Treasurer r1244 10th av
Conditt Homer D h3662 Kenyon
Condley Alice B Mrs clk PO r3555 5th av
" Betty r3555 5th av
" Earl W (Alice B) USMC h3555 5th av
Condo Theo S (Beverly) USN r4825 67th
Condon Albt L (Alma D) eng CVAC h4172 1st
" Anna M (wid P W) emp SCTCo h4221 Pepper
" Emmett r6580 Serrano pl
" Frances waiter Whitney & Co r1427 Fern
" Frank E (Georgia) slsmn R C Dent h4246 45th
" Hubert V dep Sheriff r3032 F
" John F (Jennie) cook h742 Emerald
" Jos T (Mae) h3549 Yosemite
" Lawrence D (Roberta M) USN h4409 Iowa
" Marie Mrs aircrftwkr CVAC h1121 21st
" Ruth E carrier PO r4116 35th
" Wm A mech CVAC r725 4th av
" Wm F (Mary E) USN h2142 Meade av
Condor Wylie B tchr Pub Sch
Condos Louis (Madeline) restr 920 Bway r1037 4th av
Condra Doris (wid Harley jr) h4439 Brindisi
" Ernest M (Charlotte M) formn CVAC h1105 12th av
Condrashoff Emily r220 Ivy
" Eug h220 Ivy
Condray Christine B Mrs clk WMSCo r4617 Albuquerque
Condrey John restr 3509 Park blvd r3877 46th
Condron Albt H (Mabel) aircrftwkr RACo h5033 Muir av
Cone Jacob B (Bertha) USN h4533 45th
" Jacqueline stdt nurse MCN r510 Lewis
Conedy Vincent h3528 Intrepid
Coneen Leslie M (Esther K) h3520 Highland av
Conely Francis E USN r3718 Nile
" Francis K (Lorraine D) electn h3718 Nile
" Kerry L h3006 Homewood dr
" Paul A emp Mountain Meadow r3718 Nile
Conery Luella M Mrs aircrftwkr CVAC h322 Gavin
" Mervin C h503 44th
Cones Lucille h345 S 31st
Conetto Frank (Mona) h2731 Logan av
Coney Christian (Libby) USA r4170 46th
CONFAR ARTH (Anna M) (Confar's Furs) h 3702 Albatross
" Fred (Bertha) (North Park Furs) h3245 Marlborough av
CONFAR'S FURS (Arthur Confar) Complete Furriers, Remodeling and Repairing, Cleaning and Glazing, Storage, Dressing and Dyeing, 1371 5th Av, Tel Main 3437 (For further information see page 81 Buyers' Guide and right top corner cards)
Confarr Gene S (Anna) bkpr h4452 Muir av
Confer Harry B (Kathryn) surv h4463 42d
" Susie E Mrs nurse Co Hosp h1280 Grand av
Conforth Phyllis M Mrs with The Marston Co r Natl City
Congar Harold S (Lillian) USN h932 27th
Congdon Geo (Kath G) slsmn SD Coffee Co h 3520 29th
" Geo G USN r3520 29th
" Kath L r3520 29th
" Maude M smstrs h4476 Hamilton
Conger Alma L h3447 Pickett
" Gertrude L Mrs restrwkr Pub Sch r4475 Cherokee av
" Helen r4475 Cherokee av
" Ina Rowe Mrs (University Book Store) h3863 4th av
" J T h2334 Reed av
" Jas D (Roberta I) supvr Occidental Life Ins Co h4847 Pescadero dr
" John F (Thelma M) USN h3801 Myrtle av
" Kenneth (Alma) aircrftwkr CVAC h4047½ Georgia
" Lee D (Ruth) USN h4775 E Mountain View dr
" Max (Gertrude L) meat ctr F W Lutjens h 4475 Cherokee av
" Roberta I Mrs tchr Pub Sch r4847 Pescadero dr
" Wm R (Vina H) USMC h4154 40th
Congleton J USN h1549 India
Congregation Tifereth-Israel 539 18th
Congress Hotel Mae A Seaman mgr 1354 India
Conkey R W h932 3d av
CONKIN WM T (Nina) Auctioneer 704 National Av, National City, h1509 E Av, National City (For further information see page 154 Buyers' Guide and left bottom lines)
Conkle Loyal D (Mary E) USN h2438 G
" Myrtle M cash Roland's r1376 Law
" Wm A (Myrtle M) eng QDPCo h1376 Law
Conklin Ardice elev opr r540 W Ivy
" Carrie I with Am Red Cross r4620 Utah
" Chas W (Laura E) aircrftwkr CVAC h4654 C
" Claude R (Mary L) h3329 1st av
" De Forrest R (Harriet J) USN h4815 33d
" De Loss F (Sylvia M) h4564 35th
" Edwin L (Vivian B) USN r3645 Cherokee av
" Elwood G h7348 Hyatt
" Fenley A (Minnie) USMC h2129 B
" Geo A (Carrie I) slsmn C-CBCo h4620 Utah
" Geo A jr r4620 Utah
" Gerald F (Frances M) aircrftwkr CVAC h 3509 Highland av
CONKLIN GLENDON H (Hazel) Real Estate and Insurance, Licensed Realtor, 3743 6th Av, Tel Jackson 7412, h3743 6th Av, Tel Jackson 3641
" Glendon H jr USN r3743 6th av
" Grace r4665 Albuquerque
" Harold R (Laura G) atty UTI&TCo h3030 Alcott
" Helena B Mrs nurse Rees-Stealy Clinic r4672 Campo dr

HART

HEAT TREATING and WELDING

—

ACETYLENE and ARC WELDING

—

We Specialize in FLAME HARDENING

—

189 National Ave.
Chula Vista

THE PENN MUTUAL LIFE INSURANCE COMPANY

INSURANCE — ANNUITIES

504 UNION BUILDING FRANKLIN 7141

GEORGE C. HOWARD, General Agent

PLUMBING - HEATING - REPAIRING

A. O. REED & CO.

Main 2141
672 Eighth Av.....San Diego

CONKLIN
" Ildica E Mrs h1621 Granada av
" Jean M Mrs r540 W Ivy
" Jerry (Joan) opr SDERy h2552 Imperial av
" Jos L aircrftwkr RACo h3623 1st av
" Laurene A Mrs (Twin L Beauty Salon) r3617 Wightman
" Lillie r1220 Hunter
" Mildred Mrs r1329 E
" Otis F (Cath) h4415 Long Branch av
" Raymond D emp NAS r4815 33d
" Robt C r3743 6th av
" Robt D (Laurene A) USA h3617 Wightman
" Sibyl music tchr 640 Bway r3329 1st av
" Susann M with The Marston Co r3030 Alcott
" Wallace G r4710 70th
" Walter r2013 Island av
" Wm H (Anne) brewerywkr h4710 70th
Conkling Russell H (Delores M) aircrftwkr CVAC h4456 34th
CONKLING'S MRS BAKERY, Carlos S Pickering Genl Mgr, "Better Bakery Goods," 3277 El Cajon Blvd, Tel Randolph 1131 and 435 Broadway, Tel Franklin 5567
Conlee Chas T (Virginia) USMC h4012 Mississippi
" W H Mrs h3685 7th av
Conley A K r1335 J
" Ada P Mrs aircrftwkr CVAC r2887 F
" Cain (Ann) USN r4326 Poplar
" Clarence (Eleanor) lab r3016 K
" Frank E (Dorothy M) USN h4370 Florida
" Gladys R h3344 Hancock
" Howard F (Denise P) USMC h3219 Date
" Howell B USA r5131 Sylvanite dr
" Jas T h726 21st
" Jas T (Effie J) meats 805 16th h3707 Logan av
" Juanita L Mrs cash GRHFCo h4652 Green
" Lelia Mrs r1468 1st av
" Lester h7457 Wellington
" Madeline opr SDERy r3205 Juniper
" Margt E waiter r3635 Wilshire ter
" May F h755 Rosecrans
" Robt L (DeLane) USA h3420 Texas
" Wm C (Eleanor D) USMC h1010 16th
Conlin Wm acct 121 Bway R466
Conn Carolyn R emp NAS r3691 Pershing av
" Christine slswn MW&Co r3565 Utah
" G D h5312 El Cajon blvd
" Henry C (Lola) h3949 Cleveland av
" Henry C jr (Ruby) wldr W B Crofton h4745 68th
" Howard S aircrftwkr RACo r3949 Cleveland av
" Irving R (Rose J) h3691 Pershing av
" Jack C (Lorene) slsmn Weber Baking Co h 3565 Utah
" Roy (Ruth) USMC h2371 Moore
" Richd W USA r3691 Pershing av
" Simon L (Sedalia) USA h rear 3714 Park blvd
" Vachel W (Elinor M) h3218 Meade av
" Virgie aircrftwkr CVAC r4020 Park blvd
Connable Elsie P (wid E H) h4125 Hermosa way
Connallon Michl P h3443 Liberator
Connaster L M h3439 Valiant
Connatser Mayme R Mrs h4760 67th
Connecticut General Life Ins Co Ward Fitzpatrick dist mgr 530 Bway R1242
CONNECTICUT MUTUAL LIFE INSURANCE COMPANY THE, Alpheus J Gillette General Agent, 1020 First National Bldg, 1007 5th Av, Tel Main 2722 (For further information see page 96 Buyers' Guide and right side lines)
Connel Claude W h6616 Bullock
Connell A K USN r2845 National av
" Allen B custodian SDERy r961 4th av
" Clyde W h2840 Davis
" Corinne h1706 5th av
" Dale B (Ruth) USN h4295 Ibis
" David cook r4343 Felton
" Deborah h832 22d
" Dewey r1465 7th av
" Geo L (Dulcie) USN h3973 Kansas
" Gertrude sec Gray, Cary, Ames & Driscoll r 1706 5th av
" Jos (Mary L) USN h3403 Boundary
" Lenna P hskpr US Naval Hosp r5159 Marlborough dr

ARROW TRANSFER

City Carrier — Contract Carrier
Radial Highway Common Carrier

Los Angeles
6512 S. Holmes Ave.
Phone JE-2320

San Diego
335 West G St.
Phone Franklin 7221

CONNELL
" Louis A (Nonie) aircrftwkr CVAC h2927 33d
" Marian K clk RACo r2022 Hickory
" Robt J (Cath) drftsmn CVAC h4425 Bayard
" Ruth cash Auto Club r4295 Ibis
" Wm P (Claire L) eng h5159 Marlborough dr
Connelly Carl aircrftwkr CVAC r3300 India
" Dean aircrftwkr CVAC r4252 46th
CONNELLY DONALD M (Wilma) Office Mgr C A Gray, h1117 Madison Av
" E K (Ruth) USMC r431 Olive
" Hurston (Bernice) shoe shiner r330 14th
" M L r2420 B
" Robt (Mary) emp NAS h3925 Centre
" Thos A (Mary A) USN h3233 N Mountain View dr
" Viola G r1115 27th
Connely Katheryn aircrftwkr CVAC r1234 Agate
" Roosevelt aircrftwkr CVAC r2904 K
Conner Benj L guard h1217 Hendricks av
" Billie O Mrs with The Marston Co r2011 W Cal
" Burr carp h1344 11th av
" Clarence C (Cath) formn C-CBCo h1751 Univ
" Dewey driver r843 4th av
" Earl W h3882 Hicock
" Edwin B (Anna B) h3153 3d av
" Eva Mrs h2927 4th av
" Fred L (Helen) lieut USNR h3250 3d av
" Fredk W (Mayde E) h4851 Niagara av
" Guy R (Maud) h1564 Front
" Guy W (Vivian) guard US Naval Hosp h2105 Chalcedony
" Harvey L (Dorothy) h2746 Fairmount av
" Homer restrwkr h4109 Menlo av
" Iva emp Crescent Cafe r944 India
" J B (Mary) USN h2200 Island av
" Jack O (Mae) USN h4973 West Point Loma blvd
" Jas M h4136½ Iowa
" Jas P (Connie C) h2887 Kalmia pl
CONNER JAY D (Lillian) Asst Supt City Schools, h865 Armada Ter, Tel Bayview 4672
" Jerry C (Mary K) aircrftwkr CVAC r2244 Front
" Jesse P (Bertha) eng NPWD h3620 Louisiana
" Kenneth A searcher UTI&TCo r La Jolla
" Lucille Mrs clk K G Nelson r4277 Meade av
" Palmer (Helen) pres-mgr Land Escrow & Safe Deposit Co h4258 Arguello
" Paul R (Pamela) h2919 Talbot
" Paul V (Elma M) mech CVAC h2244 Avocado
" Perry M (Lois A) emp NAS h1411 Duval
" Richd E (Olga) USN h4565 Park blvd
" Roy r810 Ash
" T C (Cath B) wldr NAS h1894 Julian av
" Theo R (Connie) lab h2444 Commercial
" Theodosia M Mrs drsmkr 3706 5th av
" Virginia r3071 National av
" Virginia M r4258 Arguello
" Vivian P opr SDERy r2105 Chalcedony
" Wesley D (Lucille) USMC h4277 Meade av
" Wm H USN r3620 Louisiana
Connerley Marion L (Martha) USN h4330 Mississippi
Conners Eva S Mrs soc wkr h3645 Arnold
" John M h7360 Hyatt
" Lola A Mrs aircrftwkr RACo r3618 Cherokee
" Martin B (Anne) emp El Cortez Hotel h4920 Del Monte av
Connerton Lawrence (Mary) h2641 E

PAINT

MANUFACTURERS

—

House Paints
Enamels
Varnishes

BENTON ROOF & PAINT CO.

2136 Kettner Blvd.
Franklin 5108

ROOF CONTRACTORS

—

"Factory-to-You" prices on Quality Paints

—

Established 1910

LORENZE W. BARNEY CO.

•INSURANCE

• Real Estate

619 First Natl. Building
Franklin 6116
SAN DIEGO

La Jolla Office
864 Prospect St.
Tel. Glencove 5-4545

LAWSON-SCHILLER CO.

JEWELRY - SILVERWARE - WATCHES

1170 5th Ave. Tel. Main 3011

JOHNSON-SAUM COMPANY
FUNERAL DIRECTORS
1408 Fourth Ave. Telephone Main 6168

BANK OF AMERICA N. T. & S. A.

For Further Information SEE PAGE 34 BUYERS' GUIDE

ACME MAILING SERVICE INC.
SALES PROMOTION
Multigraphing - Mimeographing
SELECTED MAILING LISTS
ADDRESSOGRAPH PLATES
919 10th Ave. Franklin 5696

Connery Casper M (Blanche A) civ eng h2411 Montclair av
" Edith M Mrs h3438 Villa ter
" Wm (Lucinda) USN h5081 Voltaire
Connet Lillian W Mrs clk CVAC h3541 Park blvd
Connett John E (Tillie P) pntr h3777 Menlo av
Connevey Alice W Mrs sten USN r La Jolla
" Maurice D with C R Black Jr Corp r La Jolla
Conney Josephine L r831 S 38th
Conniff Fred V (Marie L) h4205 Mason
" Geo W USN r4070 Van Dyke av
" Jos A (Nellie E) h4070 Van Dyke av
" Marie L Mrs ofc mgr and sec Ballard & Brockett Co r4205 Mason
Conniry Chas J USN r4424 Marlborough av
" Wm B (Mary V) guard h4424 Marlborough av
" Wm J (Lucille) gas sta 4460 Univ av r4424 Marlborough av
Connole Jas W (Frances L) driver Westn Parcel Serv h3852 Highland av
Connolly Agnes r4269 Hawk
" Alice M optom A C Holland r3015 Evergreen
" Anna Mrs h3720 Myrtle
" Cecil H Lieut Post 75 VFW 524 F
" Genevieve A clk US Naval Hosp r3575 Marlborough av
" Geo H (Betty) appr electn BPW h960½ Hornblend
" Geo H jr electn BPW r960½ Hornblend
" Guy B SDERy deckhd r309 E
" Helen M emp NAS h927 Emerald
" John M (Ann B) clk Gas Co h4269 Hawk
" John M jr USN r4269 Hawk
" Jos (Florence) h3015 Evergreen
" Lillian h412½ Douglass
" Maurice mech r621 Market
" Myrtle M (wid Norman) h4733 Edgeware rd
" Patk J (Ione) mech CVAC h7237 Cornell av
" Wm T carp r3720 Myrtle
Connor Betty clk SACo r1253 Opal
" Dani (Naja) USN h438 18th
" Earl E h6738 Bullock
" Eliz M h4260 Cleveland av
" Frank M clk Co Free Library r738 F
" Geo D (Ruby) pntr h572 15th
" Harry J (Mildred) USN h4620 Green
" Hattie M maid r2844 Imperial av
" Jas W (Alvera) USN h4644 30th
" John C USN r4415 Voltaire
" Kathryn R bkpr h4103 Wabash av
" Leo H (Ruth H) USA h128 33d
" Lulu B Mrs h1253 Opal
" Marguerite M Mrs tchr Pub Sch r Spring Valley
" Marvin T lab r3234 J
" Mary F Mrs tchr Pub Sch r3836 3d av
" R G USN h1430 7th av
" Thos R plmbr NAS h4177 Cherokee av
Connors Dorothy M r3117 Laurel
" Edith M Mrs h810 Ormond ct
" Edw F (Alice) USMC h4245 47th
" Elinor M foremn Hubbard Casket Co r3965 Twiggs
" Eliz r1653 Garnet
" Emma Mrs nurse r3359 5th av
" Emma F Mrs maid Pickwick Hotel h2540 Congress
" Florine S Mrs sten Co Supt of Schs r1620 Linwood
CONNORS
" Fred J (Wanda) asst traffic supt CVAC h 3522 Promontory
" Geo A (Christina) ptrnmkr NIW h3850 Harney
" H J USN h3115½ National av
" Helen photo printer C W Kaland r4354 Utah
" Jas r3135 Glenfield
" Jas A (Mary) aircrftwkr CVAC h4868 Brighton av
" Jas P (Adda E) pipeftr h3135 Glenfield
" John A (Sylvena A) mech O D Wetmore h 1740 Granada av
" John F (Dorothy) wldr 1646 India h3117 Laurel
" John F jr USN r3117 Laurel
" Margt J reporter U-TPCo r3135 Glenfield
" Margt M Mrs h768 17th
" Marguerite Mrs clk P-CGCo r3115½ National
" Mary R emp Walker's r3850 Harney
" Robt R (Florine S) clk Gas Co h1620 Linwood
" Robt W USN r3117 Laurel
" Roy G aircrftwkr r3850 Harney
" Sarah Mrs h2170½ State
" Sylvena A Mrs typist Coast Electric Co r1740 Granada av
" Thos P (Helen) refrig serv 4354 Utah
" Walter J (Eleanor) USMC h4438½ Utah
" Wm M (Opal) meats 4112 Adams av h4116 do
" Wm W USMC h3965 Twiggs
Conor Robt C (Josie) h5033 Brighton av
Conover Chas D (Delia B) aircrftwkr CVAC h3602 Louisiana
" Howard H h4318 Winona av
" John S (Hilda E) USN h3010 Curtis
" Violet (wid Wilbur) h2736 G
Conrad Alexis A r1610 Union
" Clarence r4217 Central av
" Delma Mrs h207 Ash
" Delmar R r2052 4th av
" E J h2206 Comstock
" E R h236 Kalmia
" Elaine B slswn Walker's r1416 Monroe av
" Gary r743 Date
" Geo F eng SDERy r Coronado
" Geraldine Mrs r4736 Biona dr
" Glen F (Dorothy A) wldr CVAC h907 Cordova
" Henry J USN r3768 Goldfinch
" J Glen (Neva) aircrftwkr RACo h1732 Front
" John A (Josephine) asst dept hd SDT&S Bank h2435 33d
" John C (Wanda) emp NAS h rear 4670 Arizona
" John F (Dorothea) USN h3428 Macauley
" John W (Daisy) USN h1931 Market
" Josephine Mrs ofc sec R L Blancheri h2125 5th av
" Kenneth J (Marian) embalmer Cypress View Mortuary h743 Date
" Lela J h2749 2d av
" Marian L r743 Date
" Mary E (wid J C) r3698 Wightman
" Oliver J (Dorothy) aircrftwkr CVAC h4679 E Mountain View dr
" Roy L (Loree B) USMC h3747 Bancroft
" Verlyn (Pauline) aircrftwkr CVAC h2945 Kalmia
" Wm E (June) USA h3400½ Hugo
" Wm R (Imogene) mech CVAC h4134 Venus
Conradi Elsa USN h2039 Univ av
" Karlo V polshr J Jessop & Sons r2222 Ocean View blvd
" Victor W (Anna) saw filer CVAC h2222 Ocean View blvd
Conradson Russell M h3312 Gaines
Conran Chas (Theresa) chiropractor 1017 1st R313 r Del Mar
Conrey F C r848 Beech
" Robt V (Gertrude) mech Hage's Ltd r282 N 35th
Conroe Earl W h7447 Richland
" Gerald F (Helen) slsmn Armour Oil Co h1202 W Spruce
" Grace S (wid C A) h1206 W Spruce
Conroy Edw J USCG r1115 8th av
" Jas aircrftwkr CVAC r2422 Congress
Conry Marvel L clk Safeway r4791 Mansfield av
Cons Nellie maid r405 19th

Goodwill Industries
Gives Work to Aged and Handicapped Persons
MYRON INSKO Ex. Sec.
Tel. Fr. 7401
402 Fifth Ave.
"Not Charity But a Chance"

EQUITABLE LIFE INSURANCE CO.
OF IOWA
DWIGHT E. KEIDER, General Agent
630 San Diego Trust & Savings Building — Franklin 0162

DIXIE LUMBER & SUPPLY CO.
3925 Ohio St. at University Ave. Tel. Jackson 2155

Consaul Wm H (Cynthia) aircrftwkr CVAC h 4643 Winona av
Consentino Mario (Christine) driver h325 33d
Conser John H (Dorothy) mech CVAC h1229 W Washn
Considine Clara C (wid Jas A) indywkr h642 W Maple
" Geo M (Virginia) chauf YCCo h510 13th
" Robt F driver Hubbard Casket Co r642 W Maple
Console Antoinette checker NAS r3830 43d
" Jack K jr USA r4045 Illinois
" Matthew pkr NAS r3830 43d
" Vincent (Minnie) pkr NAS h3830 43d
Consolidated Aircraft Corp (General Administration Bldg) 3165 Pacific hway
" Enterprises (Max M Stotland) 524 B rm 402
CONSOLIDATED VULTEE AIRCRAFT CORP, Administrative Office and Factory Plant 1, 3302 Pacific Highway, Tel Woodcrest 6611, Plant 2, 4205 Pacific Highway, Tel Woodcrest 6671
" Vultee Aircraft Corp (emp office) 113 Bway and 1845 Moore
" Vultee Office Equipment Warehouse R E Redfield mgr 1803 Union
Constant Mary H page SD Pub Library r3069 McKinley av
Constantian Avedis (Nelly) aircrftwkr CVAC h 944 Cornish dr
Constantine Annette M tchr Pub Sch r1630 Granada av
" John (Edith) h1040 E
" Nicholas h2777 Ulric
" Peter A (Jadeeda H) pharm h1630 Granada
" Stamo N stockmn ODCo r2777 Ulric
Constantino Angelo (Marjorie) aircrftwkr CVAC h1021 S Evans
" Chas (Mary E) driver h1107 S Evans
" Earl (Alberta) driver h2210 Ocean View blvd
" Frances slswn r3821 National av
" Frank (Amelia) pdlr h3821 National av
" Jack (Rose B) USN h1520 6th av
" Jas emp Gas Co r Natl City
" John r1728 Kearney av
" John (Hazel I) mech Univ Motors h1021 S 38th
" Jos (Mary) pipeftr h2876 Howard av
" Pasquale (Cecelia) h1728 Kearney av
" Salvador (Jeannette) plstr h2302 Irving av
" Tony (Emily) reprmn h2412 Imperial av
Constantz Paul W (Eliz K) USA h3237 Meade
Consumers Food Store (E W Pasas C J Passias) gro 3301 Adams av
Conta Jos (Melva) shtmtlwkr h2345 Erie
Conterno Garfield J (Lucinda G) meat ctr h4562 Alhambra
Conti A F USN r4544 Winona
CONTI AMELIA (wid Albino C) (Conti & Son Monument Co) h1963 Irving Av, Tel Franklin 5389
CONTI LEE C (Blanche) (Conti & Son Monument Co) h3234 Gregory, Tel Randolph 7633
CONTI LEO F (Doris M) Pet Hospital 3740 Rosecrans, near The Causeway, Tel Bayview 3444, h2621 Sunset Road, Tel Jackson 9348
" Saml (Grace) aircrftwkr CVAC h4145½ Normal
CONTI & SON MONUMENT CO (Mrs Amelia Conti, Lee C Conti) Granite and Marble Memorials and Markers, 3871 Imperial Av, Tel Franklin 2480 (For further information see page 122 Buyers' Guide and left side lines)
Contile Louis (Josephine) shipydwkr h3989 32d
CONTINENTAL BAKING CO, E F Christensen Mgr, Bakers of Wonder Bread, 1220 University Av, Tel Jackson 2167
CONTINENTAL INSURANCE CO OF N Y, Kettner-Stafford-Goldsmith Co Ltd, Agts, Suite 234 Spreckels Bldg, 121 Broadway, Tel Franklin 7444
Contos Gus (Golden West Cafe) r318 19th
Contractors Service Frank Fieger mgr 1017 1st av R517
Contrell Bertil r1632 4th av

LOREN L. MAYNARD
REALTOR
COMPLETE REAL ESTATE SERVICE
HOMES - RANCHES - GROVES
8091 La Mesa Blvd. La Mesa
Tels. Homeland 6-5844 6-5584

Contreras Adela P (wid Ramon) h545 18th
" Amanda Mrs smstrs G W Meyers r537 13th
" Betty G clk h3551 Park Villa dr
" Fabian (Nellie) USN r3136 Garrison
" Gae V Mrs bkpr Strom's Flowers h1915 Kearney av
" Henry A (Marguerita) eng h3928 Conde
" Hilbert (Mary) fishermn h2040 Union
" Jesus S with UICo r Natl City
" Josephine O Mrs prsr SSCo r643 14th
" Maria S Mrs tchr Pub Sch h2235 5th av
" Matt (Isabel) millwkr h2516 K
" Paul B (Jeannette) eng h4559 Pescadero av
" Percy r586½ 60th
" Raymond L (Julia L) fishermn h1506 Cal
" Rosario A carp r3915 Gamma
" Rudolph (Eliz) emp NAS h2882 Logan av
" Rudy (Mary L) lab h2940 Logan av
" Salvador (Consuela) h358 33d
" Sarah r1724 Logan av
" Steven M (Inez) garagemn City Mach Shop h3365 Hancock
" Trinidad G atdt US Naval Hosp r2033 McKinley av
" Wm aircrftwkr CVAC r3119 Congress
Contway Albt W eng Civic Center r1501 5th
Conver Wm L h4481 Montalvo
Converse Bernadine emp NAS r1451 State
" Helen tchr Pub Sch r Spring Valley
" Helene K Mrs h2318 Rosecrans
" Jas P jr (Patricia) h4311 Alder dr
" Richd L (Kath M) USN h3081 Hawthorn
" Rollin E h2659 Juan
" Vada Mrs h934 14th
Convery Geo M (Helen) h4749 Bermuda av
" John H (Marie A) interviewer Local Loan Co h2325 Judson
Convey John A (Helen C) aircrftwkr CVAC h 4465 Dwight
Conway A Burton (Nadine) mech h4431 Brindisi
" Alvin A (Thelma) aircrftwkr CVAC h4209 47th
" Burton D mech h3317 El Cajon blvd
" D A h3427 Kurtz
" Earl A (Lois I) wldr h4640 51st
" Eug V (Gladys) adj Pac Emp Ins Co h3319 Vancouver av
" Geronima J (wid T L) h4645 Newport av
" Graham S slsmn Monroe Calculating Mach Co Inc
" Hester M r4052 Jefferson av
" Hetta F Mrs h3217 Hill
" Howard (Pearl M) USN r3868 38th
" J R aircrftwkr RACo r3300 India
" John E (Barbara B) USMC h4602 Campo dr
" John T (Nora) h4558 Utah
" Lonnie E (Donna D) USN r3327 Vancouver av
" M R r2240 Hancock
" Mary V h3528 28th
" Mona E tchr Pub Sch r4558 Utah
" Nettie Mrs r1715 30th
" Pearl r4558 Utah
" Robt E mot pict opr Fox Adams Theatre h 1715 30th
" Sally V prsr Royal Clnrs r La Mesa
" Shirley B techn J O Kellogg r Coronado
" Viola clo prsr h1846 Island av
" Violet r2274 Rosecrans
CONWAY WERDEN E, Claims Mgr Pacific Automobile Ins Co
" Wm E (Florence) linemn Gas Co h3744 Ray
" Wm J (Dorothy) USN h3646 Hyacinth dr

PERCY H. GOODWIN COMPANY
GENERAL INSURANCE
300 FIRST NATIONAL BUILDING
Main 9171

GEO. F. OTTO & SON
"When You Say It With Flowers Say It With Ours"
FLORISTS
3572 Logan Ave.
Tel. Main 2871

MARK HANNA
ESTABLISHED 1925
CHRYSLER and PLYMOUTH MOTOR CARS
Tel. Franklin 7557 Sales and Service India at C

Want to Buy ? Want to Sell

EXCHANGES AND PROPERTY MANAGEMENT — THREE OFFICES

H. F. CALDWELL REALTY CO.

ENJOY LIVING IN YOUR OWN HOME

Realtor - Homes - Income - Rentals - Ranches - Notary Public

26 YEARS OF EXPERIENCE

Jackson 4131 — 204 W. Washington
Randolph 1125 — 3347 El Cajon Blvd.
Humboldt 8-2040 — 1140 Garnet, Pacific Beach

MERCHANTS CREDIT ASSOCIATION

RETAILERS CREDIT ASSOCIATION

15TH FLOOR SAN DIEGO TRUST & SAVINGS BUILDING

Telephone Franklin 6241

Affiliated with the National Retail Credit Association, National Consumer Credit Reporting Corporation, The Associated Credit Bureaus of California, Inc., and Associated Credit Bureaus of America

COLLECTIONS — $ FOR D-E-B-T-S

- - CREDIT - - REPORTING

PROMPT ACCURATE SERVICE

PORTER'S RIDING CLUB

RIDING INSTRUCTION

EVENING CLASSES A SPECIALTY

PRIVATE PARTIES BY APPOINTMENT

HORSES BOARDED

Fred Porter - Prop. and Mgr.

Woodcrest 5352 — Mission Valley

Sixth Street Extension

Conwell Geo E h3314 Frontier
" Helen F (wid J A) supvr Co Hosp h4706 Vista
" Jas (Mary J) USA r4385 Central av
" Ora U (Emily) chf clk SACo h950 9th av
Conzelman John E (Eliza) aircrftwkr SACo h3112 Curtis
Coo Coo Club (Peter Andros Wm Dimitrio) liquors 4383 Univ av
Coody Essie M emp El Cortez Hotel r3625 7th av
Cooil Joan E clk U-TPCo r4010 Monroe av
" Lucy (wid Thos) marker Walker's h4010 Monroe av
Cook Agnes T lndywkr Hillside Hosp r4122 Florida
" Albt (Laura I) br mgr Zellerbach Paper Co h2611 Bancroft
" Albt C wtchmn BPW
" Alonzo D (Mary L) patrolmn h3288 Collier av
" Alton L h2962 Comstock
" Amanda Mrs r4104 5th av
" Anna h3425 Convair
" Annabel M h2252 Dunlop
" Annie r4670 Del Mar av
" Arth clk r rear 4360 Idaho
" Arth M aircrftwkr RACo r1246 13th
" Aulaff U jr serv sta atdt Tufford Motor Co h6627 Nobel ct
" Basil L (Velma F) tires 910 Univ av h3821 Albatross
" Beatrice (wid R A) h1927 Dale
" Beatrice E r743 Date
" Berlyn (Estella M) aircrftwkr CVAC h711 Iona dr
" Bernice I bkpr FNT&S Bank r Natl City
" Bert C firemn SDFD h6962 Eastman
" Berta Mrs r2178 National av
" Braxton (Rosalee) gdnr h214 28th
" Calvin S (Mary E) eng h4526 Long Branch av
" Carl H (Ruby F) USA r239 S Gregory
" Cath W h2255 Avenida Altura
" Cecil L (Rosamaude) aircrftwkr CVAC h4166 Monroe av
" Charlotte E r3406 Vancouver av
" Chas (Marie) USN h4736 Adair
" Chas (Ida) h1746 Island av
" Chas A (Willie J) h4202 4th av
" Chas F jr USN r4202 4th av
" Chas J (Ruth W) driver Cecil B Grove h3620 Beta
" Chas P (Mary W) gas sta 6025 El Cajon blvd h6007 Carol
" Chester W (Helen) garage supt AFCo h4602 Rolando blvd
" Claire h4617 30th
" Clarence sta atdt Tufford Motor Co r431 12th
" Clarence H (Ruby M) novelties 4219 Park blvd
" Claude (Sadie) USA r3138 Ingelow
" Clifford A wldr r4282 36th
" Dahl V (Wilma D) USA r4205 Wilson av
" David L (Dorothy) aircrftwkr CVAC h3122 Barnard
" Delmar W (Clara) aircrftwkr RACo h4304 Mentone
" Donald E emp AFCo r3788 Central av
" Dorothy Mrs nurse r540 W Ivy
" Dorothy M aircrftwkr NAS r2184 Franklin av
" Edwin C (H Josephine) aircrftwkr RACo h3509 Talbot
" Edwin J (Eliz F) USN h3406 Vancouver av
" Elder E Rev (Bessie) pastor Church of God in Christ h3042 Webster
" Elijah C (Henrietta) jan h127 S 31st

COOK
" Ella (wid F P) aircrftwkr CVAC r4626 Cherokee av
" Elmer F USA r3822 Logan av
" Elmer H (Rose E) USN h3635 McCandless blvd
" Elzie (Opal D) aircrftwkr CVAC h3745 Menlo
" Emma Mrs h3683 Menlo av
" Emma J Mrs tchr Pub Sch r3856 Wilson av
" Emma V h3522 Valiant
" Ernest L h2726 Chesterton dr
" Erwin A (Arys M) USN h3668 Dwight
" Etta N (wid P O) aircrftwkr CVAC h3866 39th
" Eug I slsmn Wilson & Co r Encinitas
" Eug W h2211 Comstock
" Ezra G (Cliffa G) USN r240 Southlook av
" Fearn waiter U S Grant Hotel h4670 Del Mar
" Florence slswn A E McLane r4617 30th
" Floyd R cbt mkr W&NS&FCo r Natl City
" Forrest C (Geneva C) formn AFCo h3788 Central av
" Francis A (Ethel K) emp AFCo h252 S 37th
" Francis L h2351 Reed av
" Fredk P (Florence W) aircrftwkr Rohr A Corp h4377 G
" Geo mech GECo
" Geo L r4445 40th
" Geo S r4724 Calle Tinto
" Gertrude P Mrs h4613 Park blvd
" Glee R (Constance) USA h4572 Kansas
" Glen J (Mary O) USN h4152 Wilson av
" Grace F sten RACo r4420 Thorn
" Greta C (wid G B) h4073 Front
" H C h4279 Olney
" H I h955 26th
" Hanley H (Irene) USN h935 Chalcedony
" Harley aircrftwkr CVAC h1223½c 28th
" Harold E (Laura) mech h5304 Rex av
" Harold J (Cheryl A) (C & L Market) h2858 Kalmia pl
" Harold L (Paula) USMC h4549 Felton
" Harriette D bkpr BofA r4617 30th
" Harry A (Barbara C) USN h4029 Marlborough av
" Harry E (Jessie A) carrier PO h4458 51st
" Helen Mrs r4766 Niagara av
" Helen S slswn ST&S Bank r4602 Rolando blvd
" Henry h3336 Convair
" Henry C (Leona) emp NAS h4045 Normal
" Hugh A (Bessie) carp h1525 Guy
" Ida P (wid Geo) h4574 Cherokee av
" J C Mrs r1106 Archer
" J W h2341 Irving av
" Jack (Eliz) USN h2986 Newton av
" Jack L (Beatrice) USN h1468 2d av
" Jacob A h4289 Calle Campana
" Jas r743 Date
" Jas h3045 Homewood la
" Jas A wldr McNeil's Plmbg & Heating r El Cajon
" Jas E (Eleanor C) shtmtlwkr h3449 Dells dr
" Jas W USN r1304 2d av
" Jean F spl del msngr PO r6627 Nobel ct
" Jessie C Mrs with The Marston Co r1112 Bush
" John (Marjorie) (Campbell Printing Co) (Haubert & Cook) h4216 Albatross dr
" John B (Ester E) h3816 Ward rd
" John C eng r4526 Long Branch av
" John D (Alma J) h4427 Altadena av
" John E (La Rue) aircrftwkr CVAC h4415 Kansas
" John H (Madge) bartndr r146 25th
" John W (Lillian B) USN h4412 Keeler av
" John W (Rafaela) USN h548 Sicard
" Jos D (Era) USN h4106 5th av
" Kath Mrs r2216 Kearney av
" Kay r4084 Lark
" Kenneth bellmn U S Grant Hotel r2611 Prospect av
" Kenneth E (Ruth E) aircrftwkr CVAC h4111 Thorn
" Kenneth R (Eliz A) USMC r3621 Van Dyke av
" Lauraine stdt nurse MCN r510 Lewis
" Lawrence (Dora) lab h409 S 29th
" Lawson H (Margt R) installer SCTCo h821 45th

Walt Tufford

THE LARGEST PLYMOUTH DE SOTO DISTRIBUTOR IN THE SOUTHWEST

TUFFORD MOTOR CO. "B" AT FRONT ST. H-5144

FREE *Drive-in* PARKING • PHONE F. 7151 • HAY • GRAIN • FEED • WOOD • COAL • CHARCOAL

SILVERTHORN'S

16th *Between* MARKET & ISLAND STS.

COOK
" Lehmann (Marcia G) slsmn QDPCo h6445 Edmonds
" Leland C Rev (Beatrice E) pastor Central Christian Ch h743 Date
" LeLand R (Helen) aircrftwkr CVAC h2830 5th
" Leland W aircrftwkr CVAC r3684 4th av
" Lemmie E mech Geo Weber r1669 1st av
" LeMon H (Marie) USN h4336 Del Monte av
" Leslie L (Hazel) aircrftwkr h4462 35th
" Lester S (Blanche) h3800 43d
" Lewis C (Zetta) h4096 Centre
" Lewis C (Mary M) furn 4047 Univ av r3876 Central av
" Lewis C jr clk r3876 Central av
" Lillian h4317 Bayard
" Lisle E (Ann) carp h2005 Denver
" Lloyd A (Marguerita C) USCG h3340 Chamoune av
" Lloyd L (Anna M) meats 2202 State h4503 Narragansett av
" Loren W (Peggy) aircrftwkr RACo h4668 Coronado av
" Lorene M (Eliz G) jan Star & Crescent Inv Co h rear 3784 Birch
" Lorenzo I (Kath E) h3305 State
" Lydia M h4230 St James pl
" Manles h4739 Camino Vuelta
" Margt A Mrs r616 Penn av
" Margt E Mrs clk NPWD r3414 Frontier
" Marie B techn Co Civil Service and Personnel Dept r4336 Del Monte av
" Marion r1703 Logan av
" Marvin R (Cerissa M) chauf YCCo h3214 Central av
" Mary E Mrs dep Co Tax Collr h1420 7th av
" Mary G r4017 Del Mar av
" Mary L student KELSEY-JENNEY COLLEGE r6007 Carol
" Maud aircrftwkr CVAC h1434 2d av
" Maude M Mrs bakery wkr Walter B Bowie h3822 Logan av
" May F Mrs h4037½ Univ av
" Mildred L clk Pub Sch r4465 Hilltop dr
" Ned W aircrftwkr CVAC r910 Ash
" Nellie H (wid A D) h2912 Kalmia
" Nick (Lilly) USMC h4289 Euclid av
" Oma C h3722 Earlham
" Paul E supvr Gas Co r Natl City
" Paul V h1210 Palmer ct

COOK RALPH A (Florence S) Pres Ralph A Cook Inc Ltd, h4330 Hortensia, Tel Jackson 8882

COOK RALPH A INC LTD, Ralph A Cook Pres, Investment Securities and General Insurance, 216 San Diego Trust & Savings Bldg, 530 Broadway, Tel Main 5608

" Ralph R h7253 Wellington
" Ray C (June) USN h3122 Boundary
" Raymond M (Vivian) USN h3391½ 1st av
" Rennay Mrs r3232 1st av
" Robt (Lucille) USN r3066 Wightman
" Robt L USA r4336 Del Monte av
" Robt M (Ova) USN h1470 Evergreen
" Roy P (Ruth) USMC h328a 28th
" Roy tankmn C L Vogt
" Ruby (wid F E) h4084 Lark
" Sabina L Mrs h3502 Z
" Saml (Elva) USN r365 21st
" Saml O (Willie) lab h2853 K
" Seyla J aircrftwkr CVAC h1312 12th av

QUINER REAL ESTATE

DUGALD L. QUINER
Licensed Real Estate Broker
Helen G. Yale, Associate
Licensed Real Estate Broker

4124 El Cajon Blvd. Tel. Randolph 1193

BALBOA OLDSMOBILE

DIRECT FACTORY DEALER

SALES and SERVICE

1521 Broadway — Franklin 7114

COOK
" Seymour S r3415 Xenophon
" Simon lab r2947 Imperial av
" Stanley (Helen) h2223 29th
" Stanley J dept mgr Walker's r La Jolla
" Tad R (Fay H) h3830 Mississippi
" Thos r743 Date
" Thos A (Alli) USN h37 27th
" Thos L (Marian D) h4655 Castellar
" Una M aircrftwkr CVAC r4645 Seminole dr
" Vetrice h1615 Front
" Vivian J emp NAS r4434 Casitas
" Walter V (Lillie J) printer h3336 Dale
" Wm B (Agnes T) h4122 Florida
" Wm E pntr Star Beverage Co r4382 Louisiana
" Wm F (Colla) mach NAS h1989 Ebers
" Wm G (Janette) h3868 Henry
" Wm H (Queenbee) aircrftwkr CVAC h811 Sampson
" Wm H (Millicent) USN h3819 Adams av
" Wm J (Lila) USN h2412 Wells rd
" Wm L USN r743 Date
" Wm M (Mabel) aircrftwkr Rohr A Corp r1569 Union
" Wm W h4520 Carmelo
" Willis P with UICo r102 Dickenson
" Wilma D Mrs emp C-CBCo r4205 Wilson av
" Zuella h3704 Harding
Cooke Barbara J Mrs h1777 Neale
" Benj J (Alida) h4746 Cape May av
" Carroll J h2284 Avenida Altura
" Claude S (Addie V) aircrftwkr CVAC h804 S 44th
" Dorothy h3847 Leland
" Florence E h5003 Niagara av
" Howard P (Juanita O) h3687 Chamoune av
" J Harlan (Gweneth) inspr CVAC h2815 Hawthorn
" Laurence E chauf YCCo r1777 Neale
" Lucille J nurse Mercy Hosp r138 Dickinson
" Lullaby W Mrs jan AFCo r346½ Martin av
" Margt clk SACo r1035 Edgemont
" Margaretta (wid H F) r1335 Pacific Beach dr
" Marie G Mrs (Casa del Mar Apts) h2815 Ocean Front walk
" Mary A rancher h3731 32d
" Mary E r2770 6th av
" Mary L (wid C H S) r5003 Niagara av
" Thos C (Ruth) bldr h3040 Quince
" Vincent L USN h3461½ Martin av
" Wesley h7179 E Hyatt
" Wm A (Alice R) USN h2404 Frucht
" Wm C (Agnes E) (Rees-Stealy Clinic) phys 2001 4th av h2770 6th av
Cooketes Chris restr 72 16th r116 do
Cookingham Harris N aircrftwkr r1115 8th av
Cooks Waitresses and Helpers Union Local No 402 R A Franklin sec treas 725 Bway
Cooksey Arth (Eleanor) police CVAC r2158 Avocado
" Arth W USN r2158 Avocado
" Colleen M Mrs r4652 Del Mar av
" Eliz P (wid C R) r4955 Imperial av
" John W (Gertrude L) concrete wkr h4955 Santa Monica av
" Leona B clk Safeway r4955 Santa Monica av
Cooksie Claude M guard US Naval Hosp r2225 Pine
" Franklin P (Rita E) aircrftwkr RACo h2646 Violet
Cookson Errol H (Lillian B) USN h3827 National av

- Jewelers
- Stationers
- Optometrists
- Diamond Importers

J. Jessop & Sons INC.

1041 FIFTH AVE. FRANKLIN 4144

San Diego County Mutual Fire Insurance Co.

HARDY KUYKENDALL, Secretary

OVER 33 YEARS OF SUCCESSFUL SERVICE

LOWEST FIRE INSURANCE RATES IN SAN DIEGO

643 Spreckels Bldg., 121 Broadway — Main 8811

— ESTABLISHED 1888 —

W. J. BAILEY CO.

BUILDING MATERIALS AND SPECIALTIES

727 West F Street Cor. Kettner Blvd. — Tel. Main 8138

Service Experience Responsibility REALTOR Member San Diego Realty Board

REAL ESTATE • INSURANCE • PROPERTY MANAGEMENT

JOHN E. SHATTUCK

PIONEER REALTOR ON EL CAJON BOULEVARD

RESIDENTIAL AND BUSINESS PROPERTIES : EXCHANGES : LOANS

3905 EL CAJON BOULEVARD PHONE: RANDOLPH 1121

FHA

Pearson Motor Co.

Ford

Authorized FORD DEALER

SALES AND SERVICE

1202 Broadway

Tel. Franklin 5121

THOS. B. MIDDLETON

AND

MAVIS C. KELLEY

Public Accountants and Auditors

441 C, Room 306 - Franklin 5375

COOKSON
" Geo A (Mary) aircrftwkr CVAC h3428 Florida
" Julian emp NAS r4124 Texas
" Phyllis J clk NAS r2306 State
Cookston Arth h3049 Ulric
" Thos aircrftwkr CVAC h1811 Adams av
Cool Chas (Maxine) USN r3971 Albatross
" Frank E (Clytie C) emp BLCo h2631 Wightman
Coolbroth Clarence W (Betty) USN h2032 Rosecrans
Coole Geo M USN r4481 Van Dyke av
" Helen E Mrs sten C-CBCo r4481 Van Dyke av
" Monty S (Virginia L) route supvr Challenge Cream & Butter Assn h4481 Van Dyke av
Cooley Austin L (Cecelia M) hdw 4701 Univ av h4567 Marlborough dr
" Barbara L msngr SDT&S Bank r4581 Bancroft
" Betty waiter r1420 Front
" Blair M slswn Walker's r2348 30th
" Edith M Mrs sten HLBCo h3327 Grim av
" Elbert M (Clara B) aircrftwkr CVAC h3825 Arnold av
" Etta H (wid L E) h4809 Hawley blvd
" Eug N (Geraldine A) trucking 3241 Congress h3120 Madrid
" Geo E (Bertha) h4054 Arizona
" Gloria Mrs h3611 3d av
" Guy W (Bertha H) emp Gas Co h4242 Marlborough av
" Harold L (Alice) mach Gas Co h3210 Dwight
" Harvey W (Blair) aircrftwkr RACo h2348 30th
" Helen M sten CVAC r2348 30th
" Herbt L (Frances A) USN h1503 Plover
" Jas R (Alberta H) emp Gas Co h4448 Ohio
" Jas R (Maude) broommkr BPW h727 19th
" Jeanne C Mrs slswn The Marston Co r1515 Front
" John F (Bertha) USN r405 29th
" John L slsmn J R Townsend Co r630 F
" John W (Luella) h2221 Lincoln av
" Kath A (wid G R) sten USI&NS h3976 Dove
" Kenneth H printer SD Daily Journal r3738 Bancroft
" LeRoy C (Loreen) variety store 4605 Park blvd h4384 Mississippi
" Luella tel opr SCTCo r2221 Lincoln av
" Martha M h3645 4th av
" Mary L tchr Pub Sch h4315 Sierra Vista
" Mason E page SD Pub Library r3825 Arnold
" S Rowan (Lucy) tel opr Gas Co h3128 Dale
" Silas W h4540½ Wilson av
" Syron D (Ivy) pntr h3685 Monroe av
" Thea L (Maude) lab h774 Archibald
" V Rubin (Mary A) eng Gas Co h4339 Park blvd
" Walter E auto repr 4150 Univ av r1111 F
" Wm S (Ollie M) USN h1535 33d
Coolidge Chas B (Nancy) USN h822 San Gabriel pl
" Edith E (wid W M) h3680 43d
" John D (Betty A) USN h4585 30th
Coolin Anna E (wid Andw) h864 20th
Coombs Barbara J asst cash Dewar & Co r1838 Capistrano
" Donald (Marguerite) USN r529 20th
" Dora clk CVAC r3811 3d av
" Elwyn G (Edith I) dept mgr Firestone Stores h1209 Hendricks av
" Frank G (Lovina O) eng Gas Co h419 S Bancroft
" Frank M USN r419 S Bancroft

COOMBS GEORGE F (Hazel M) (California Electric Works) h4635 Bermuda Av, Tel Bayview 7654
" Jack E (Madora) acct h1838 Capistrano
" John W (Alice E) USN h943 44th
" Laura Mrs h1742 5th av
" Linda r4304 Orange av
" Lottie Mrs h5119 Brighton av
" Melvin E (Helen E) USN h415 S Bancroft
" Richd r1307 7th av
Coomer Kenneth J (Doris) USMC h4056 Hamilton
" U David (Tommie T) USN h4705 College av
Coomes Barbara E h3712 Frontier
" Earl C gdnr h1430 Hornblend
" Jasper R clk Safeway r3546 Collier av
" L r3036 Juan
" Lola M beauty shop 1658 Hancock and 2857 San Diego av
Coon A J r3813 Hicock
" Betty Mrs clk Alfred Hart Distilleries r4327 43d
" Chas A (Emma L) h3635 Euclid av
" Elzy E (Florence E) joiner NPWD h3796 Swift av
" Garner D (Betty) USMC r4327 43d
" Lowell D (Marilyn) USN h3933½ 7th av
" Marilyn Mrs slswn Sprouse-Reitz Co r3933½ 7th av
" Richd J USA r3808 Swift av
" Vernon L (Camille) USCG r4276 Cleveland av
Coone Edwin P (Mildred T) chauf YCCo h4046 Swift av
Cooney Adelaide Mrs h1627 Brookes av
" Betty J sten r1224 Penn av
" Cecile r4812 Auburn dr
" Edith Mrs mach opr r830 G
" Jas R (Kath M) USN h4855 Circle dr
" Joan sten r1510 3d av
" John J (Mary M) USN h4804 Beech
" John M aircrftwkr CVAC h850 Isthmus ct
" Margt (wid J F) r4855 Circle dr
" Mary M dist mgr U-TPCo r4804 Beech
" Maude Mrs r1224 Penn av
" Wm W (Mabel) h1224 Penn av
Coonradt Harry W r3519 Utah
" Susan H Mrs h3567 Ray
Coonrod Cynthia clk US Naval Hosp
" Lela J sten Trepte Constr Co r2749 2d av
" Margie clk C&L Market r3842 Chamoune av
Coons Alonzo (Nellie) emp NAS h2144 Julian av
" Arlando J r4484 Monroe av
" Clifford T mech Campbell Chev Co r Natl City
" Dakin I (Laura) buyer AEPP h4077 39th
" Doyle L (Lillian) emp CVAC h6212 Tarragona dr
" Jessie G Mrs r5707 Meade av
" Lavicia M h421 Juniper
" Lenore M photo refnshr r421 Juniper
" Marguerite tchr Kelsey-Jenney College h5874 Adelaide av
" Martha R sten CVAC h2382 San Diego av
" Wm L (Agnes) h5015 Bianco
Coop Amelia (wid Levi) h2720 India
Coope Eliz H Mrs (Knickerbocker Hotel) h904 Madison av
" John S h3334 5th av
Cooper Abr (Mickey) USN r1601 India
" Addie M Mrs r3940 Western
" Adele A Mrs slswn r2220 Market
" Adrian E (Dorothy) dentist 625 Bway R1102 h4655 Vista
" Albt (Myrta R) h4141 Fairmount av
" Albt H restrwkr U S Grant Hotel r621 Market
" Alf J (Irene) phys h3726 Elliott
" Alice R h3077 Fordham
" Alf (May C) h4603 E Mountain View dr
COOPER ALLAN N (Lillian J) Real Estate Broker, 4020 Van Dyke Av, Tel Randolph 6787, h4951 College Av, Tel Talbot 5958
" Alta Mrs r3995 4th av
" Angeline aircrftwkr CVAC r3257 Landis
" Anna B clk r5000 Orange av
" Armilda r2411 K
" Arth H (Gertrude D) mech City Mach Shop h3994 Alabama

BUCKNAM

SOUND EQUIPMENT SALES

★

941 7th Ave.
Main 5001

"In Business For Your Health"

The Vegetarian

1125-31 Sixth Ave. SAN DIEGO (1)

SAN DIEGO'S HEALTH FOOD CENTER

Health Food Store - Cafeteria

Fountain Lunch - Bakery

Phone Main 3159

DIAMONDS
ORIENTAL GEMS
NATIVE GEMS
JEWELRY

J. W. WARE

JEWELERS

1050 6th Ave. Main 5944

WATCHES
EMBLEMS
SPECIAL ORDERS
WATCH REPAIRING

COOPER
" Barbara r2720 Azalea dr
" Barclay J lab h137 S 31st
" Barney A (Mildred P) driver Cudahy Pkg Co h4170 Jamul av
" Bernadine clk Tufford Motor Co h2553 Camino Pradera
" Bessie H (wid H E) aircrftwkr CVAC h4130 Hamilton
" Boyd B (Annie D) aircrftwkr CVAC h3456 Valle av
" Brady (Joann) h2660 National av
" Buford R (Hazel M) aircrftwkr CVAC h2045 30th
" C butcher Cudahy Pkg Co
" C N (Charlotte) USN r1562 7th av
" Carl C h2583 Camino Pradera
" Chas E h2142 5th av
" Chas F (Agnes) emp Sherman's Dine & Dance h4538 Del Monte av
" Chas M (Mary) h3003 32d
" Clayton D br mgr Piggly Wiggly
" Clayton E (Dorothy) plstr h2342 Chalcedony
" Clyde (Dorothy) USMC h2329 C
" Crystabel Mrs h4060 Oak Crest dr
" Curtis (Martha) v-pres San Diego Paper Box Co h3411 Cooper
" Curtis R carp CMCo r3276 Ibis
" D G (Dayle) USN h902 19th
" Dale M (Inez) slsmn h3428 Sunnydale dr
" Donald M (Marie) dist mgr U-TPCo h4190 45th
" Dorine aircrftwkr CVAC r3995 4th av
" Dorothy M (wid N H) lndy 3504 Main r3302 29th
" Douglas C (Willa) br mgr Piggly Wiggly h 4414 Florida
" Dudley R lawyer 1007 5th av R825 r University Club
" Earl H (Zelma) mech El Cortez Pontiac Co h4405 Alamo dr
" Eddie B (Anna M) reprmn SCTCo h6508 Tait
" Edgar F (Talitha R) (Cooper's Allied Market) h1219 W Lewis
" Edw (Anita L) h3876 Birch
" Edw A (Joann) aircrftwkr CVAC h4447 Muir
" Elijah L (Mary A) USN h2105 Irving av
" Eliz H Mrs tchr Pub Sch r rt 2 bx 670
" Ella R pharm r1512 Felton
" Ella R Mrs h1512 Felton
" Elmo pntr NPWD r2104 Franklin av
" Elvira (wid Geo) h2912 29th
" Emerson C (Malinda) h4519 Kensington dr
" Emily C (wid E B) h1253 18th
" Ernest h2729 Camino Pradera
" Ethel emp NAS r532 21st
" Ethel H h3036 Ashfield
" Eug L (Anna) whsmn Piggly Wiggly r836 18th
" Eug P (Margt) photog 3144 5th av h4342 Proctor pl
" Eva ofc sec Land Escrow & Safe Deposit Co r4464 Brighton av
" Eva M Mrs r1040 Penn av
" Fannie M Mrs furn rms 1604 C
" Fay S cash Robt D Maxwell Co r4611 Dawes
" Florence A r4127 32d
" Floyd L (Lois) mech h4602 Cereza
" Frances L aircrftwkr CVAC h4028 Texas
" Frank H (Pauline B) slsmn SDI&CSCo and auto court 2045 La Jolla av
" Fred (Eddie F) weigher VCSFCo r 545 Palm
" Fred J (Mae H) inspr CVAC h1918 29th
" Gene r3873 Cal
" Geo r109 15th
" Geo E lab h1042 17th
" Geo R (Mary K) aircrftwkr SACo r3852 Orange av
" Geo R (Jane A) USN r4335 32d
" Geo W r4524 Highland av
" Glenn (Margt) USMC h1544 A
" Harold L h563 22d
" Harry H (Eleanor) h5615 Market
" Harry R mech Gas Co r Chula Vista
" Hazel Mrs dom r12 28th
" Henry B (Irene D) exp 2153 Irving av
" Homer (Mertie) h5000 Orange av

HENRY STODDART AUTO WRECKING

PARTS FOR ALL CARS

CARS BOUGHT FOR CASH

ACCESSORIES - BATTERIES - TIRES

1st and G Main 1880

COOPER
" Howard T tchr Pub Sch h3996 Alabama
" Idabelle r3596 Orange av
" Inez h1319 Palmer ct
" Iola J r2153 Irving av
" Irene supvr S H Kress & Co r3876 Birch
" Isabelle J h4535 Campus av
" Jas firemn CVAC r1857 3d av
" Jas A (Fern E) electn h4733 Marlborough dr
" Jas E (E Irene) aircrftwkr RACo h4523 Esther
" Jas F (Edith) USN h4585 El Cerrito dr
" Jas H (Susie) firemn h4350 Alabama
" Jasper D (Eloise) lab h3220 Clay av
" Jean Mrs h3040 2d av
" Jess I (Essie) h130 W Fir
" Jesse S (Marjorie N) USN h4819 Monroe av
" John H (Lucille M) guard CVAC h4514 Osprey
" John L h6671 Kelly
" John L (Alice) inspr CVAC h4461 Mataro dr
" John R (Afton L) mech City Mach Shop h3679 37th
" Jos plstr r602 25th
" Jos (Dolly) USN r5052 El Cajon blvd
" Jos (Helena) USN h1528 Union
" Jos A (Laowna M) aircrftwkr Rohr A Corp h3886 Chamoune av
" Jos G h3337 Convair
" Julia h1330 Palmer ct
" June E Mrs h3780 Arnold av
" Kath maid U S Grant Hotel
" Kathryn S Mrs emp Vegetarian Cafeteria r2954 Juniper
" Kenneth L (Aerie) bottler h1276 Essex
" L J (Hulda) h3796 Park blvd
" Lee J reprmn SCTCo r La Jolla
" Leonard aircrftwkr CVAC h4610 Muir av
" Leonard J h3651 Kurtz
" Leslie H auto pk atdt U S Grant Hotel
" Leslie W h6752 N Elman
" Lester (Sylvia) men's clo 107 Bway h4618 W Talmadge dr
" Letcher D (Ella M) h4366 Market
" Lillian S waiter U S Grant Hotel
" Louise A r3257 Landis
" Luella S (wid Dight) h4127 Orange av
" Lumas surveyor h4425 Altadena av
" M H USN r3873 Cal
" Mabel S Mrs h2720 Azalea dr
" Marcyle h3552 Grinnell
" Margt A cash Campbell Chev Co r2507 4th av
" Margt E mgr North Park Furs r3823 30th
" Marie A (wid R F) h1732½ Upas
" Marie E clk Safeway r2060 Kearney av
" Marie F cash Walker's r868 Union
" Marjorie r2720 Azalea dr
" Martin S (Jane M) electn CEW h1218 15th
" Mary (wid J W) h2973 L
" Mary C clk USN r536 Maple
" Mildred tel opr Army & Navy YMCA r2406 B
" Monroe appraiser Co Assessor r La Jolla
" Morris aircrftwkr CVAC h2646 A
" Morris G h7525 Glenmore
" Myrtle h3318 Riley
" Nancy R r4675 Norma dr
" Neil V h2406 Ulric
" Orville T (Lola E) USN h4517 42d
" Peter L (Josephine) h4744 Norma dr
" Plas L (Leola) blksmith City Harbor Dept h458 14th
" R F (Helen) aircrftwkr CVAC h5156 Foothill blvd

WILLIS H. FLETCHER CO.

ALL FORMS INSURANCE

1018 9th Avenue

TEL. FRANKLIN 6448

CENTRAL FEDERAL SAVINGS and LOAN ASSN.

ALL ACCOUNTS INSURED UP TO $5000.00

LOANS TO BUILD, BUY OR REFINANCE

1015 7th Ave. Franklin 7508

W. P. FULLER & CO.

MANUFACTURERS AND JOBBERS

Paints - Varnishes - Lacquers - Enamels - Painters' Supplies

Wall Paper - Plate and Window Glass - Mirrors - Roofing

803 SEVENTH AVE. BRANCH 2911 UNIVERSITY AVE. TEL. JACKSON 2332 TEL. MAIN 0181

IN SAN DIEGO IT'S

FARLEY'S

410 Broadway

SMART APPAREL for Men and Women

CHARGE AND BUDGET ACCOUNTS AVAILABLE

COSGROVE & DUNN

GENERAL INSURANCE

FIRE
AUTOMOBILE
LIABILITY

506 SAN DIEGO TRUST & SAVINGS BUILDING

530 BROADWAY

MAIN 2876

San Diego Wholesale Credit Men's Association
(Incorporated)

MERCANTILE REPORTS

COLLECTIONS

ESCROWS

508 ORPHEUM BLDG.

Tel. Main 4191

FORREST De FRATE
Since 1920
COMPLETE AUTO REPAIR SERVICE
All Makes - All Models
Motor Rebuilding and Reboring
Brake Service
831 2nd Ave. Main 1439

COOPER
" R W aircrftwkr CVAC r1811 Adams av
" Ray (Ann) USN r732 8th av
" Ray A USN r3994 Alabama
" Richd (Mary J) USN h3272 Boston av
" Richd A h2905 Ulric
" Robt emp El Cortez Hotel
" Robt sta atdt r743 10th av
" Robt A (Theodora) USN h2673 Poinsettia dr
" Robt D (Phyllis J) USN h2825 State
" Robt E r4091 54th
" Robt F h5153 Foothill blvd
" Robt M USN r6335 Detroit av
" Robt N (Elsie M) slsmn h4035 40th
" Robt S USN r1253 18th
" Rolland S clk Safeway r3432 Federal blvd
" Rose Mrs r3886 Chamoune av
" Rose A h4464 Brighton av
" Rose L Mrs aircrftwkr RACo r3005 Bway
" Roy (Dorothy) USMC r414 G
" Ruby R carp h4127 32d
" Rufus A (Margt) USA h3181 Webster
" Ruth E aircrftwkr CVAC r568 Jewell dr
" Ruth L eng r3994 Alabama
" Ruth M tchr Pub Sch r4127 Orange av
" S Walker (Goldie M) aircrftwkr RACo h4964 Santa Monica av
" Sam Mrs emp NAS r4068 Harney
" Saml P (Lillian M) USA h5027 E Mountain View dr
" Saml R (Dorothy A) eng D-M Cooper h3724 Hemlock
" Shirley h3460 Pickett
" Simon W (Cath) emp SFRy r2641 National av
" Talitha R Mrs (Cooper's Allied Market) r1219 W Lewis
" Thos shipydwkr h928½ S 27th
" Thos F (Florence) driver SCFL h1533 Monroe
" Thos H (Bertha) asst supt Campbell Mach Co h3276 Ibis
" Toressie r3390 Kurtz
" Velda S Mrs health foods 4220 Univ av h3779 Vermont
" Victor (Edith K) tchr Pub Sch h3550 Meade
" Victor L (Nora D) h4686 Utah
" Victor L (Nora D) h4906 West Point Loma blvd
" Victoria Z Mrs h4906 West Point Loma blvd
" Virgil C dep collr US Int Rev r El Cajon
" Wm (Pearl B) h2755 Market
" Wm C (Jeriene) USN r3472 Adams av
" Wm H (Annie J) h3138 Market
" Wm J trucker SFRy r137 S 31st
" Wm L (Louise) USN h3946 Park blvd
COOPER WM W (Gettes) Physician and Surgeon, 1133 Bank of America Bldg, 625 Broadway, Tel Franklin 8558, h1536 48th, Tel Franklin 0463
Cooper's Allied Market (E F and Mrs T R Cooper) gro 1201 W Lewis
Coopwood John L h6724 N Elman
Coote Aimee E (wid F N) r5545 San Onofre ter
Cootes Alice M with The Marston Co r4315 Utah
" Marguerite waiter h3106 Newton av
Coots Arth D (Pearl R) USA h3574 Dalbergia
" Geo pntr r4275 Cass
Coover Carl E pntr h4547 Kensington dr
" Charlotta S (wid D G) dep Co Tax Collr h2408 Albatross
" Elise N Mrs r2455 2d av
" Rowena Mrs h4549 Kensington dr
Cope Esther R Mrs r4335 33d

COPE
" Harold W (Helen) USN r3443 Curtis
" Helen R emp City Water Dept r4486 Hamilton
" Jas B (Hazel) meat ctr h3632 Midway dr
" La Vaughn G h6622 Tait
" Marshel A h7437 Judson ct
" Marvin B wldr SDMCCo r Chula Vista
" Orrin K (Helen) aircrftwkr CVAC r4486 Hamilton
" Paul W (Georgia) used cars 3020 El Cajon blvd r Chula Vista
Copeland Albt E (Marie D) aircrftwkr CVAC h720 Salem ct
" Anna Mrs h4485 Utah
" Audrey B slswn SR&Co r227 B
" Bonnie L tel opr SCTCo r1602 Sholes
" Brandon h3040 Ashfield la
" Carey H (Bea) USN h810 San Jose pl
" Carl E h7430 N Judson
" Carl F (Janet) USA h5119 West Point Loma blvd
" Clyde C (Florence) h3033 5th av
COPELAND DRUG STORE (W W Copeland) 1210 5th Av, Tel Main 8103
" E Paul h1659 Carothers ct
" Erma M clk r2832 K
" Eug G h2952 Barnard
" Floyd (Earline) USN h1434 2d av
" Glenn formn VCSFCo r La Mesa
" Guy C carp SDMCCo r4485 Utah
" I H (Alma) h6621 Detroit av
" Isabelle (wid F W) h1245 13th
" J C (Siana) USN h1701½ Winder
" John lndywkr Pullman Lndy r Spring Valley
" John H (Kath M) USN h2402 Spencer rd
" Lannie W (Annabell) h4065 Lark
" LeRoy S (Nellie M) emp BLCo h3885 Alpha
" LeRoy S jr USA r3885 Alpha
" Lida h525 Kalmia
" Mary A (wid F A) h4321 Felton
" Max D USN r125 West E
" Melvin (Annie) USN h1911 K
" Minnie L Mrs h1205 12th
" Orville A h7648 Templeton la
" Paul E h4720 70th
" Pearl h2758 Stratford dr
" Raymond C area mgr Union Oil Co r Bonita
" Robt C h1602 Sholes
" Roger (Shirley) USN h2401 Doyle
" Saml (Grace) USN r2317 Columbia
" Vernon W guard Gas Co r4321 Felton
" W A USN r732 8th av
" Wm F (Cynthia S) pharm Copeland Drug Store r Escondido
" Wm R USA r3885 Alpha
" Wm W r1067 Turquoise
" Wm W (Ida M) (Copeland Drug Store) h1236 Madison av
Copenhaver Edgar L (Capitola) USN h4756 Saratoga av
" Mary C r3000 2d av
" Wm T aircrftwkr CVAC h1664 Front
Copitas Constantine G r5012 Hawley blvd
" Gus G fruits 3801 30th r5012 Hawley blvd
" John (Alexandria) slsmn h5012 Hawley blvd
" Mareca J r5012 Hawley blvd
" Mitchell J USMC r5012 Hawley blvd
Copla Geo barber C P Soto r4212 Landis
Copley Miriam N treas Co Agri Conservation Assn r4794 E Mountain View dr
" Nellie M (wid N G) h4794 E Mountain View dr
Coplin Kenneth (Mary K) slsmn AFCo h4755 Beech
Copp Chas G h2972 Chesterton dr
" Eug D formn SDC-OPA r Chula Vista
Coppage C E aircrftwkr SACo r4156 Ohio
Coppard Percy A (Luro G) h312 Brookes av
Coppedge Chas G (Lucille) asmblr CVAC h4742 67th
" Homer S (Nina M) USMC h3560 Collier av
Copper Edna Mrs h2136 Meade av
" Geo H h3874 Bayside walk
" Victor R (Leila) tile 3877 42d h4290 Middlesex dr
Coppess Frank G (Ruth L) emp SDH h2862 Homewood dr

BENSON LUMBER CO.
"THE PICK OF THE TREES"
1895 Main St. Tel. Main 6194

HUDSON

ED SCHANK MOTORS, Inc.

HUDSON DISTRIBUTORS

COLUMBIA ST. AT B — America's Safest Car — TEL. MAIN 5127

Coppinger Ernest E (Blanche) aircrftwkr CVAC h4585 36th
" Ernestine r4585 36th
Coppock Claude E (Trena) aircrftwkr h3591 Bayside walk
" Harold F h3523 Valiant
" Hubert W emp S R Frazee Co h4328 30th
" Ralph A (Helen) cement fnshr h2920 Polk av
Copra Lillian waiter r711 Olivewood ter
Copsey Marian A searcher UTI&TCo r3901 Birch
" Verril L (Rosalie B) USN h3901 Birch
Cora Frank r5052 Brighton av
Coral Agnes L opr SDERy r2151 S 40th
Coram Harry J (Florence) slsmn SR&Co h4647 Idaho
" Mary L Mrs h4253 36th
Corbaley Earl R (Patricia A) USA h4182 Arizona
Corbeille Eleanor I bkpr Wright Refrig Serv r909 Emerald
" Marc (Eleanor) h909 Emerald
Corbett Eliz A h2304 3d av
" F David USN h3405 Curtis
CORBETT F RALPH (Vera M) (Corbett & Edelen) h3405 Curtis, Tel Bayview 5177
" Isabel I (wid Harry) h2802 Polk av
" John H (Alpha) aircrftwkr CVAC h3288 Bayside walk
" Joyce r3405 Curtis
" Kath E supvr Teachers College r320 Fir
" Lillian M Mrs mgr Washington Hotel h423 F
" Ludie B emp YCCo h1137 12th av
" Marvin (Nancy) USN r751½ 27th
" Nelson M (Helen L) gro 4021 Madison av h 4620 40th
" Rita M h2402 A
" Ruth M Mrs sten RACo r950 9th av
CORBETT & EDELEN (F R Corbett, F F Edelen) (Successors to V Wankowski & Co Inc) General Insurance, Surety Bonds, Real Estate and Loans, 343 Spreckels Bldg, 121 Broadway, Tel Franklin 4171 (For further information see page 97 Buyers' Guide and left top lines)
Corbin Chas L (Tirza A) USN h4220 Idaho
" Damon E (Jane) USA phys 233 A rm 1003 r La Jolla
" Dewey L (Audie) barber C S Mortimer h3522 Marlborough av
" Jas W lab r2608 Imperial av
" Marie Mrs cook Fred Southwell r1429 Front
" Minnie (wid J B) h3298 K
" Thos H h4724 Campo dr
Corbit Helen N (wid G C) h2530 Upas
Corbitt Jas E (Martha E) slsmn Mountain Meadow h3744 45th
Corbly Lyle (Margery) USN r4656 Brighton av
Corbridge Harvey C (Pearl L) printer Southwest Color Press h3432 Arnold av
Corby Ethel B clk PO r Natl City
" Hope res mgr United Mutual Fire Ins Co and Liberty Mutual Ins Co r3568 Ray
" John F h3355 Kurtz
Corcoran Edw J USMM r3925 Oregon
" Herbt L h3529 Freedom
" John aircrftwkr CVAC r3246 Jewell
" Paul J lab Co Agri Com r Descanso
" Wilma H dairywkr Hage's Ltd r Lemon Grove
Cord Helen clk r2710 Teresita dr
" Louise B Mrs ofc sec H P Sweet h2710 Teresita dr
" Rex B (Jane) aircrftwkr CVAC h1941 Front
" Sue Mrs nurse r3630 44th
Cordaro A Donnie aircrftwkr CVAC h342 17th
" Carmelo shoemkr UBS r Lakeside
" Chas A (Helen) shoe repr Universal Boot Shop r Lakeside
" Frank W (Grace P) police SDPD h830 12th av
Cordas Viola (wid Albt) h935 Bway
Cordell Donald E clk Safeway r Natl City
" Lois clk City Bd of Educ r3921 Normal
" Ninnie Mrs nurse h1137 12th av
" Robt C h2359 E Jewett
" Thos F aircrftwkr h2065 Union
" Wm G opr SDERy r1137 12th av
Corden S r2342 5th av

CENTRAL SIGN STUDIO
E. F. CRAIG - Est. 1921
HEADQUARTERS FOR EVERYTHING IN
Signs - Showcards and Lettering
GOOD WORK - QUICK SERVICE
830—7th Ave. San Diego
Franklin 2437

Corder Betty r126 Washn
" Chas R (Angeline) aircrftwkr CVAC h422 Douglass
" Geo H (Nellie) barber U S Grant Hotel h720 Rockaway ct
" Jas R emp ABCo r417 Market
" LaFayette L dishwasher Crescent Cafe r522 7th av
" Myrtle Mrs br mgr C K Newton h126 Washn
" Paul E clk Gas Co r Chula Vista
" Sidney E J (Virginia R) h2253 Diamond
" Wm A (Frances) mach h4632 Craigie
Cordero Jos mech C E Kolb h1454 J
" Manuel B emp SD Fruit Juice Co r522 7th av
" Mary Mrs r1168 Scott
" Victoria D Mrs h15 25th
Cordes Christine M r1168 Union
" Herbt A (Constance) br mgr GECo h3375 Felton
" Louise Mrs r5969 Linnet
" Pearl Mrs r4758 Vista la
Cordileone Beneditto (Maria) fishermn h2420 India
" Nicolo J (Joan) fishermn h4533 Vista
Cordiner Helen A Mrs h4105 Illinois
" Pauline B Mrs r3648 Hyacinth dr
Cordle Geo (Eunice) USN r2252 K
Cordogan Aug G (Florence R) mfrs agt 625 Bway R641 h1267 14th
Cordon Alf J (Calista) aircrftwkr RACo h4554 North av
" Geo H (Nedra M) farmer h4440 30th
" Ivan D USA h4554 North av
Cordova Antonia Mrs cnrywkr r1822 National
" Court Vincent Farisano mgr 2577 L
" Flora pntr r1341 7th av
" Irvin (Beatrice) aircrftwkr RACo r741 12th av
" John R (Bessie) electn Capitol Electric Co h1930 Irving
" Manuel (Estelle) fishermn r1455 Willow
" Nat R USA r1930 Irving av
" Noah (Frances) chauf YCCo h928 Sigsbee
" Tillie C lndywkr Munger Lndy Co r2863 J
Cordray Alice h2275 W Dunlop
Cordrey John C (Myrtle L) h1509 28th
" Leslie M (Mary I) pntr NAS h2528 Howard av
" Letha O W (wid E A) h4071 Kansas
" Myrtle L Mrs ofc sec SD Teachers Assn r1509 28th
Cords Glen W (Alice) aircrftwkr CVAC h3143 Curtis
" Wm F (Eva R) aircrftwkr CVAC h5039 E Mountain View dr
" Wm W piston ring mfr 1883 Bacon h3110 Browning
Cordts Edw A guard US Naval Hosp r4052 Jefferson av
Cordtz Arth L (Rosalie) capt SDFD h4879 Kenmore ter
" Austin W (Lena B) pres Robt Cordtz Co The r La Mesa
CORDTZ ROBT CO THE, A W Cordtz Pres, Outdoor Advertising, 1111 W Laurel, Tel Main 1331
" Wm A reporter U-TPCo r La Mesa
Cordua Harney M (Olive B) h2314 Ft Stockton dr
" Harney M jr USA r2314 Ft Stockton dr
" Olive B Mrs dir child hygiene Co Health Dept r2314 Ft Stockton dr
Core Carl (Ilah) USN h3577 Strand way
Corell Ruth M opr SDERy h3116 Cauby

KODAK
General Photographic Supplies

EASTMAN KODAK STORES INC.

Retail Store
419 Broadway
Prof. Dept.
924 2nd Ave.
PHONE FRANKLIN 7264

PETERSON BROS.
Automobile
Reconditioning and Refinishing
Frame and Wheel Aligning
Corner Columbia and E Streets
San Diego, Calif.
Tel. Franklin 2164

CALIFORNIA PLATE & WINDOW GLASS CO.
AUTO GLASS - SAFETY GLASS - PLATE GLASS - WINDOW GLASS
MIRRORS FOR EVERY PURPOSE—MADE TO ANY SPECIFICATION
OLD MIRRORS RESILVERED, RESHAPED AND MODERNIZED
120 West B at Front St. SAN DIEGO Tel. Franklin 2477

MOTOR HARDWARE & EQUIPMENT CO.

WHOLESALE AND RETAIL GARAGE, MACHINE SHOP AND INDUSTRIAL SUPPLIES AND EQUIPMENT

1125-1155 Columbia — Tel. Main 0115

MEMORIALS

MONUMENTS

Artistically Designed

CONTI AND SON MONUMENT COMPANY

Granite Marble

3871 IMPERIAL AVE.

PHONE FRANKLIN 2480

A. J. FOX COMPANY

Vending Machines
Cigarette Machines
Phonographs

Telephone Franklin 6433

1254-58 India St. San Diego, Calif.

Corey Betty L clk Gas Co r Escondido
" E W (Jessie) USMC h2030 L
" Geraldine L asst cash S H Kress & Co r4258 Chamoune av
" Gus L (Dorothea B) pntr h3792 Front
" Iris G clk r1012 C
" Lester W (Frances H) USMC h3292 Orange av
" Vern M (Esther V) aircrftwkr Rohr A Corp h717 44th
" Wm USMC r4632 Iowa
Corfield Steph H (Cora A) pres American Agar & Chemical Co h1874 Titus
Coriell Ellsworth W aircrftwkr CVAC r115 Redwood
Corinthian Chapter No 358 OES 3795 Utah
Corkhill Iris S clk MWSCo r755 20th
Corkle Lester C emp MP&SCo r Natl City
Corkran Jane stdt nurse MCN r510 Lewis
Corkum Jas M (Eliz) mech A N Baird h2231 Adams av
" Ronald J whsmn Young's Mkt Co h619 13th
Corl Florence W Mrs h4639 Hamilton
Corle Donald S (C Marie) USMC h2851 Ivy
" Thos R h6257 Osler
Corley Arch R (Bonnie) USMC h4831 West Point Loma blvd
" Bonnie dental asst F P Dennis r4831 West Point Loma blvd
" Foss F (Ethel O) aircrftwkr Rohr A Corp h 3442 47th
" Horace (Willie) USN r1830 Island av
" L V h2112 Moore
" Ralph A (Leontine) USMC h4375 Texas
" Wm aircrftwkr RACo h3682 4th av
Corliss Geo E (Florence P) mech h471 S 54th
" Wm B r5090 Market
Cormack Alice E Mrs h4778 Hamilton
Cormany Frank h2735 Ulric
Cormier Annie S barber Groves Bros r2605 Imperial av
" Dolores Mrs r315 25th
" John A (Laurel E) USN h3544 Euclid av
" L A (Doris) USN h2827 30th
" Sidney (Estelle) porter h rear 1715 Newton av
Cormody John emp El Cortez Hotel
Corn Luther (Marilyn T) USN r3954 Epsilon
Cornblith Harry J (Esther G) h612 Jewell dr
Cornder Clyde A h1904 Drescher
Corneglia Augustino (Gemma) fishermn h1907 Kettner blvd
" John (Adelina) fishermn h1781 Kettner blvd
Cornell Cora bkpr r3204 Herman av
" Robt F h3204 Herman av
Cornejo Aurelia lndywkr Munger Lndy Co r Tijuana
" Gabriel (Ramona) lab h2235 National av
" Gabriel jr USA r2235 National av
" Guadencio lab r2235 National av
" Mary H aircrftwkr SACo r2235 National av
" Nellie r3460 Webster
" Sanjuana lndywkr Munger Lndy Co r Tijuana
" Simon M USN r2235 National av
Cornelison Jessie M clk ESDCo r1922 Bway
" Woodrow (Betty A) USA r731 45th
Cornelius Apartments (Mrs B V Carlstrom) 630 W Washn
" Armenta M nurse aide Mercy Hosp r4722 Calle Tinto
" Eudie H (Inez) shoe repr h1022 19th
" Fred D shoe shiner Lloyd Summers r1440 Island av
CORNELIUS
" H J (Gertrude) liquors 950 S 26th r Natl City
" Harry clk A B Moscowitz r3530 Monroe av
" Hildreth bkpr r1603 29th
" Jas O h4722 Calle Tinto
" John S tchr Pub Sch r Lemon Grove
" Leland W (Eliz) supvr NAS h3050 Adams av
" Limley G (Marie M) mech CVAC h3265 Univ
" Mary R sec Griffin & Dyson r Lemon Grove
" Sol h3325 Gaines
" Temple H emp Carbonic Gas Co r Natl City
" Valorie L with The Marston Co r Natl City
" Walter K (Madeline A) USN h1611 Fern
Corneliuson Aug M (Barbara) carp h3681½ Adams av
Cornell Aden (Helen) USN h3802 40th
" Arlo E (Kathryn) clk h3312 Yonge
" B D driver Cudahy Pkg Co
" Beatrice S h6691 Manning
" Benj F (Sarah E) r437 25th
" Berton D (Minnie C) marblewkr h1641 Edgemont
" Cath J (wid E L) h1412 31st
" Cathy r4041 Hillcrest dr
" Clifford L (Sylvia) soap mfr 3620 El Cajon blvd
" Ella Mrs h1611 Fern
" Geo (Eliz) carp h3139 Market
" Geo F h2327 Langmuir
" Harold D (Natalie F) phys 233 A rm 607 h4041 Hillcrest dr
" Harold D jr (Arline P) USA h4041 Hillcrest dr
" Jennie r1630½ Myrtle av
" June L sten r1412 31st
" Leland F (Virginia) USN h1256 Emerald
" Louise Mrs aircrftwkr RACo h4471 Campus av
" Mabel H (wid E M) h864 Garnet
" Marie installer SCTCo r La Jolla
" Mary A r410 A
" Maurice C (Myrtle L) musician h4145 Georgia
" Mildred A clk PO r3002 Quince
" Minnie sorter Goodwill Industries r1641 Edgemont
" Oren P (Gertrude) hdw 4782 El Cajon blvd h5814 Estelle
" Virginia M slswn Whitney & Co h1256 Emerald
" Wayne C (Janet H) radio opr h2042 F
Cornelson Ida M tchr Pub Sch r4033 Albatross
Corner Geo r3640 7th av
Cornet 5-10-25 Store 620 5th av and 709 12th av
Cornett Breck D (Lauretta) acct Co Road Dept h4146 45th
" Charlene L clk John Burnham & Co r3335 Convair
" Coyt E h3335 Convair
" Dorothy J Mrs tchr Pub Sch r4050 Kendall
" Eug C (Dorothy) aircrftwkr Rohr A Corp h2214 Meade av
" Francis M (Claire E) USN h4564 El Cerrito dr
" John R h3372 Hancock
" Mary L clk PO r942 12th av
" Phyllis E r4564 El Cerrito dr
" Richd F (Dorothy J) USN r4050 Kendall
" W Forrest (Julia) dept mgr Young's Mkt Co h1576 Willow
Cornford Paul V (Eleanor) aircrftwkr CVAC h4616 Ohio
Cornia Michl r848 Beech
" Robt F h848 Beech
Cornick Jack A (Drusilla M) USN h3991 Louisiana

JOE EATON

DODGE — PLYMOUTH
DODGE TRUCKS
WHOLESALE AUTO PARTS FOR ALL CARS

8068 La Mesa Blvd. - Homeland 6-5800
La Mesa, Calif.

W. L. BASKERVILLE—REALTOR

Over 24 Years In Business

WE SPECIALIZE IN HOMES AND INCOME PROPERTIES

3900 El Cajon Blvd. — Randolph 1144

CALL THE INSURANCE ENGINEERS

R. Victor Venberg Company

Suite 304 Bank of America Building, F. 6125

Corning Edith E Mrs r4376 Market
" Edith M (wid I D) h4334 Avalon dr
" Lelia Mrs h3486 Adams av
Cornish Claudia Mrs mgr A C Vroman Inc h1745 5th av
" Frances I dairywkr Hage's Ltd r828 W Hawthorn
" Henrietta S (wid H E) h2271 Front
" Howard L jr (Natalie H) USN h4470 Wightman
" Kathryn C (wid R C) bkpr r4596 Vista
" Merle C (Mary) slsmn C-CBCo h2133 Logan
" Thos G (Marian W) USN h4054 Centre
Cronman Lyle W (Julia H) USN h2441 Tarrant
Cornwall Earl J (Mary E) USN h4061 Mississippi
" Leo W (Ruth) labtywkr Rohr A Corp h5704 Lindo Paseo
Cornwell Betty with The Marston Co r4086 39th
" Chas L (Lillian L) with UICo h3427 Bancroft
" Curtis D aircrftwkr CVAC r1571 1st av
" Earl Z eng r4192 3d av
" Horace C (Inez F) h3938 Arizona
" Lester L r3427 Bancroft
" Lillian L Mrs clk USN r3427 Bancroft
" Mary ofc sec G D Huff
" Pierce mech R E Huston h3604 44th
" Rufus L (Lucille F) aircrftwkr RACo h4086 39th
Corodemas Geo fruits 664 12th av h4321 Univ av
Corogorac Peter mech r1048 Bway
Corona Apartments 2257 4th av
" Court Mrs M A Bonham mgr 401 Juniper
" Donald USN r1765 Kettner blvd
" Donato fishermn r615 W Juniper
" Jos (Mary) fishermn h1765 Kettner blvd
" Outfitting Co (D L and A G Price) 1802 Logan
" Saml S (Lucille) USN r4160 Iowa
" Thos (Mary) h615 W Juniper
" Tony fishermn r615 W Juniper
Coronado Adelarde lab City Park Dept r437 G
" Elina restrwkr US Grant Hotel r330 13th
" Essie S Mrs h1211 8th av
" Fernando steward U S Grant Hotel
" Juan (Margt) lab Am Fisheries Co h1018 Beardsley
" Margt aircrftwkr Rohr A Corp r1018 Beardsley
" Miguel (Elvira) baker h330 13th
" Norma restrwkr U S Grant Hotel r330 13th
Coronet Theatre 1796 Logan av
Corpis Christ G (Barbara) restr 414 Univ av h 4305 Hortensia
" Geo r4305 Hortensia
Corpuz Luciano (Jessie) USN h1830 Edgemont
Corrado Ralph N (Elicia) stockmn W P Fuller & Co h3076 Imperial av
Corral Dolores Mrs dry gds 1808 Logan av
" Pablo slsmn r1808 Logan av
" Pablo jr r1808 Logan av
Corrales Frank J (Mabel) lab McNeil's Plmbg & Heating h rear 2681 L
Corrao Andw r2241 Columbia
" Andw (Dorothy V) fishermn r2306 Union
" Andw J (Helen) USN h4450 Oregon
" Carlo (Rose) fishermn r2131 India
" Domenico r1919 Columbia
" Francisco fishermn r1919 Columbia
" Jos (Grace) fishermn h2033 Columbia
" Peter (Rose) fishermn h2241 Columbia
" Pietro (Pietrina) fishermn h2031 State
" Pietro (Gaetana) lab h1920 Union
" Salvatore cnrywkr r2241 Columbia
" Saml (Mary) fishermn h2306 Union
Correa Marciel (Lupe) carp h611 S 33d
" Socorro clk r611 S 33d
Correia Alf USA r1260 Evergreen
" Chris fishermn r1260 Evergreen
" Constantino (Rosa) fishermn h1260 Evergreen
" Francisco (Raquel L) fishermn h1059 LeRoy
" Ghilherne F (Mary) fishermn h3122 Dickens
" Joe F (Elesa S) fishermn h2920 Byron
" Manuel (Mary) fishermn h3043 Kellogg
" Manuel USN r1260 Evergreen
" Manuel F (Mary) fishermn h3144 Addison
" Manuel S (Anna) fishermn h1154 Evergreen

M. A. RILING

Accountant and Auditor

AUDITS - INCOME TAX - SYSTEMS

6th Floor Southern Title Bldg.
948 3rd Ave. — Franklin 7521

CORREIA
" Margt Mrs h3215 Ingelow
" Mary H r1154 Evergreen
Correl Chas (Margt) USN h3436 Grim av
Correll Bertha Mrs h4227 34th
" Chas E (Frances) eng CVAC h724 Ormond ct
" Chas R USN r1747 Hornblend
" Dorothy Mrs r3705 Bancroft
" June aircrftwkr CVAC h2570 Imperial av
" Mary C h1617 W Montecito way
" Oran aircrftwkr CVAC r4227 34th
Correnti Cesare E (Josephine) h4070 Adams av
" Cesare E jr drftsmn RACo r4070 Adams av
" Gloria r4070 Adams av
Corrie John USN r2925 Franklin av
Corriere Herbt J (Ruth E) stockkpr Gas Co h5157 Hastings rd
" John A (Mary B) h3792 10th av
Corrigan Alma B (wid Paul) emp NAS h2259 Market
" Dorothy L Mrs r514 Penn av
" Robt h1931 Market
Corriggio Theresa M slswn Walker's r1442 4th
Corrin Dolores I r3476 Monroe av
" Jennie M Mrs r2877 Capps
" John J pharm Hammond Drug Co r Coronado
" Richd J flr lyr h2877 Capps
Corrington Arch E aircrftwkr CVAC r2103 Logan av
" Geo L 2d hd gds 2103 Logan av
" Wm A clk h rear 2103 Logan av
Corsaut Theo I (Glada) aircrftwkr RACo h3171 National av
Corse Cadwalleder C ins agt h4175 Arden way
" Ruth C (wid F W) r4175 Arden way
Corsentino Margt M steward U S Grant Hotel r2641 Juan
Corser Margt Mrs h3821 5th av
Corsi Donald (Elma) USN r220 22d
Corso Anthony (Angeline) pdlr h1312 Wilbur av
" Maynard J USA r1312 Wilbur av
" Michl J USA r1312 Wilbur av
" Pasquale h2816 Shenandoah la
" Theresa M Mrs h4022 Albatross
" Thos F USMC r4022 Albatross
Corson Kenneth P (Anne C) USMC h3860 Bernice dr
Cortell Frances Mrs h2868d Franklin av
Corter Chas R (Anna) porter h3078 39th
Cortez Alex (Maria) cnrywkr r2440 Cal
CORTEZ CATALINA (Artistic Beauty Salon) 836 Broadway, Tel Franklin 2654, r2402 Imperial Av
" John (Paula) lab Gas Co h3171 K
" Jos C r1522 F
" Maria h1332d K
" Maria dom r737 Armada ter
" Maria Mrs h1135 Crosby
" Merced cook r1752 National av
" Pio G (Maclovia) h1522 F
" Richd USN r313 28th
" Rigoberta L beauty opr r2402 Imperial av
" Rita nurse John M Wilson r1659 6th av
" Thos (Henrietta) lab h313 28th
" Thos L (Soledad) tailor Nelson-Moore Co h2402 Imperial av
Corum Anna M Mrs h1830 Monroe av
" Clinton (Victoria) br mgr Otis Elev Co h3154 B
" Fred M h6274 Osler
Coruni Tony (Ellenore) h4120 Iowa
Corvazier Eug h4735 Calle Tinto

ARNOLD REALTY CO.

(Since 1869)
OLDEST REAL ESTATE FIRM IN SO. CALIF.

Residential
Business
Industrial
Properties

Leases
Appraisals
Exchanges
and
Property Management

1152 7th Ave.
Main 8188

FOR FINER

TAXI

SERVICE

PHONE

THE GRAY LINE

MAIN 3111

V. B. PADDOCK

JEWELER AND OPTOMETRIST

1020-22 4th Ave. — Tel. Main 4462

ROYAL CREDIT JEWELERS

DIAMONDS — WATCHES — RADIOS — LUGGAGE
ELECTRICAL APPLIANCES

926 - 5th Avenue Franklin 5560

SUNSET ENGRAVING CO.
PHONE FRANKLIN 6051
820 THIRD AVE.

ROSE COURT FLORAL COMPANY

WESTERGAARD BROS.

Wholesale and Retail
Florists and Nurserymen

3705 Crane Place
Tel. Jackson 3208

BAIL BONDS
24-HOUR SERVICE
CALL
Franklin 7291
W. D. (JACK) WILSON
625 W. Market

Corvin Clifford C (Claudia) USN h3720 Wawona dr
" Wilmuth P (Lucille E) USA h rear 3456 Newton av
Corvinus Clara M Mrs h5200 Orange av
" Lois r5200 Orange av
Corwin Editha B Mrs r2151 Ft Stockton dr
" Edw A (Anne N) with OPA h4237 Hilldale rd
" Henry L (Nelma) USN h4131 38th
" S Albt (Thelma F) USMC h5936 Estelle
" Wm L USA r4237 Hilldale rd
Cory Alec L (Barbara F) USN h2868 Dove
" Courtney R (Mildred) chauf B&W Cab Co h 2434 Bway
" Jos J (Gladys V) USN (Balmoral Court) h 3935½ Centre
" Marcus M (Sarama Apts) h1440 6th av
Coryell Henry T deckhd SDERy
" Theo M (Alice E) police SDPD h1166 Franciscan way
Corzine Cecile O h846 44th
" Nora L Mrs r846 44th
Cosand Bert emp AFCo r4450 Mission blvd
" Paul K (Lola A) aircrftwkr CVAC h4164 40th
Cosby Cleo H h3474 Pickett
" Delmar B (Physicians and Surgeons Group) phys 3793 30th r Lemon Grove
" Kathleen opr SDERy r3365 Congress
" Louise L tel opr SCTCo r827 C
" Robt A aircrftwkr CVAC r3966 Falcon
" Shirley emp SCTCo r4418 36th
" Virginia E smstrs Walker's r2571 B
Cosen Alf USN r2445 Front
Cosentino Louis (Marguerita) USN h438 W Date
" Marguerita Mrs clk Valentine Zauner r438 W Date
Cosgrove Albt M carp h7289 Saranac
COSGROVE ARNOLD S (Vera) (Cosgrove & Dunn) Pres Arthur Cosgrove Co, h2212 Ft Stockton Dr, Tel Jackson 1947
COSGROVE ARNOLD S CO, See Cosgrove & Dunn
COSGROVE ARTHUR CO, Arnold S Cosgrove Pres, Real Estate, 506 San Diego Trust & Savings Bldg, 530 Broadway, Tel Main 2876
" Aug H (Louise) h2472 Bway
" Augusta Mrs h4051 40th
" Bernice B r3939 3d av
" Building 961 4th av
" Chas M sports reporter SD Daily Journal h3506 Liberator
" Chris A (Celia) contr h4490 Monroe av
" Dudley E (Sarah L) mgr J F McIntosh h4373 Campo dr
" Frances S clk ST&S Bank r4538 36th
" Georgene L h2255 Avocado
" John porter U S Grant Hotel r4538 36th
" John E (Frances) aircrftwkr CVAC h4538 36th
" John S (Mary E) cbtmkr h4415 Berting
" Louise R Mrs h3939 3d av
" Mary E (wid M C) h4844 Narragansett av
" Rhea h5028 Brighton av
" Roy (Hetty I) h1929 31st
" Wm (Anne) eng CVAC h709 Brighton ct
" Wm J v-pres Baldwin-Cosgrove Paint House Inc r3231 El Cajon blvd
" Wm T eng CVAC r709 Brighton ct
COSGROVE & DUNN (Arnold S Cosgrove and Robert R Dunn Jr) General Insurance, 506 San Diego Trust & Savings Bldg, 530 Broadway, Tel Main 2876 (For further information see page 91 Buyers' Guide and left side lines)
Cosio Alvaro J (Guadalupe R) clk Safeway h 4555 Marlborough dr
" Arth O emp AFCo r1679 Newton av
" Frank (Goldie A) driver Leo Greenbaum h 4761 Nogal
" Mary Mrs wrapper AFCo h1679 Newton av
" Ophelia r4555 Marlborough dr
Coslow Frank A (Joan) slsmn LCCo h929 Chalcedony
Cosma Mary J (wid Marvin) r809 63d
Cospelich Carmine Mrs r2939 Franklin av
Coss Leo E (Martha A) mech CVAC h4460 Louisiana
" Walden F (E Joy) USN h3847 6th av
Cosseboom Deeon V teller B of A r4686 Point Loma av
" Frank G (Louise) USN h4938 Niagara av
Cossey Clifford H h2878 Ulric
Cosson Julia aircrftwkr CVAC r3667 Park blvd
Costa Anna WAVE r4427 Florida
" Bernice M slswn Walker's r3119 Keats
" Ernest aircrftwkr CVAC r2714 Imperial av
" Frank D (Hazel) fishermn h4667 Alice
" Fred (Bernice) aircrftwkr CVAC h3119 Keats
" Vista Apartments Mrs Fred Witte mgr 1615 3d av
" Wm S (Eliz) fishermn h3854 38th
Costales Saml h2934 Barnard
" Santiago (Adale) lab r1724 National av
Costantino Carlo h2230 Dunlop
" Chas (Maria) h332 20th
" John (Sarah) h608 W Date
" Marguerite Mrs h2848 Ash
" Pasquale (Ciciglio) emp Gas Co h1728 Kearney
" Saverio (Frances) USN h3425 Ray
" Tony (Emily) reprmn Gas Co h2412 Imperial
Costello Agnes Mrs clk r932 12th av
" Bernard (Ilene) aircrftwkr RACo h29 24th
" Carolyn A (wid C A) h5150 Hastings rd
" Clarence E (Hazel M) plmbr h5081 Mansfield
" Edwin B appr W&NS&FCo r5081 Mansfield av
" Harry H (Lillian C) h3305 Buena Vista
" Jas (Zora) aircrftwkr RACo h3112 Felton
" Jas J emp Hage's Ltd h3546 Pickett
" Leo P (Eliz) h4464 Illinois
" Margt H h2563 Commercial
" Marie (wid Ferdinand) jan h2685 Newton av
" Philip J (Hilda) USMC h4976 Foothill blvd
" Roy D (Mae K) USN r3165 Kettner blvd
" Susan B (wid W E) r2067 4th av
Costenborder Edwin J aircrftwkr CVAC r3175 Maple
" Orah L (wid C C) h3175 Maple
" Richd E carrier PO r3175 Maple
" Robt T chemist r3175 Maple
Costin Warren USN r2470 San Diego av
Costley Etta M Mrs h3124 Thorn
Costner Marie h3623 Kenyon
Costo Gibert F r1222 Opal
" Marian C aircrftwkr CVAC h1222 Opal
" Martina drftswn CVAC r1222 Opal
Coston A Jack (Lillian) USMC r1456 1st av
" Fannie L h3075 Polk av
" Gail A r4122 45th
COSTON SEMER A (Agnes M) Editor Masonic News and Hillcrest Star News, h3733 4th Av, Tel Jackson 2393
Cota Alex (Emma) gdnr City Park Dept h705 Pritchard
" Amelia r5401 Lauretta
" Carlos (Christine) gdnr h241 16th
" Chas lndywkr r1672 Union
" Chas USA r5401 Lauretta
" Consuelo R prsr Cleanitorium r2930 Ocean View blvd
" E Mateo (Clemencia) driver h2227 J
" Eleanor r316 S 35th
" Elias (Bertha) gas sta 666 16th h229 24th
" Enrique B h1440 S 38th
" Esperanza restrwkr US Grant Hotel
" Eugenio L r1440 S 38th
" Florencio M (Doris H) asst val eng Gas Co h2611 33d
" Frances L Mrs h165 19th
" Frank USA r5401 Lauretta
" Fred (Evangeline) lab h316 S 35th
" Geo R vulc Dorman's r316 S 35th
" Henry (Esperanza) waiter h21 22d
" Henry A (Mary) hsmn Mercy Hosp r201 June

I. J. KEHL & ASSOCIATES
AUDITORS - ACCOUNTANTS
Tel. Woodcrest 0848
INCOME TAX SERVICE
SYSTEM INSTALLATIONS
MONTHLY AUDITS
338 University Ave., San Diego
(Near 5th and University)

CALL FRANKLIN 4111
STAR & CRESCENT OIL COMPANY

FOR HIGHEST QUALITY BURNER OR
HEATER OILS
PROMPT DELIVERY SERVICE

COTA
" Ilda r3635 Wilshire ter
" Jesus (Pilar) h3874 Ocean View blvd
" John jr lab r5401 Lauretta
" Jose G (Amelia) lab h1841 National av
" Jos C (Lupe) farmer h1429 S 38th
" Keno L h7765 Westmoreland la
" Manuel N fishermn r828 G
" Martha r316 S 35th
" Mary sten r5401 Lauretta
" Mary Mrs aircrftwkr CVAC h2460b K
" Mary J r316 S 35th
" Paul (Elena) USA h2991 Clay av
" Raymond M (Lita) lab BPW h3920 Conde
" Rosie (wid John) h5401 Lauretta
" Ruth Mrs h3844 Florence
" Salvador (Rita) pipe mkr h3929½ Twiggs
Cotales Beatrice Mrs r1714 Newton av
Cotant Chas L (Eileen) res mgr Revel Miller & Co h5105 College av
" D Jean r5105 College av
Cotchefer Cora Mrs h4665 Albuquerque
Cote Robt W (Madeline) slsmn AFCo h1623 Missouri
Cotes John H (Christine) USN h1932 C
Cothran Dixie tchr r3812 43d
" Doris Mrs waiter h712 W Ash
" Edna L (wid T J) r4491 West Point Loma blvd
" Edw H aircrftwkr RACo h4491 West Point Loma blvd
Cothron Lawson B (Nan) USN locksmith 1145 3d av h4202 Los Pinos av
Cotman Clifford G custodian Pub Sch r127 26th
Cotnam Jos B mech SDERy r Natl City
Cotner Frankie E Mrs h3422 Texas
" Ira (May) aircrftwkr RACo h1948 G
" Ora P h6556 Lanston
" Saml (Betty L) USN r3447 Goldfinch
Coto Argentina M h1612 Bullock ct
Cotral Jas G (Selina H) barber 810 Bway h1934 Front
Cotriss Doris h7203 Wellington
Cottage Apartments Mrs J A Jansie mgr 847 11th av
Cottee Robt N millmn Westn Lbr Co r Natl City
Cotteen John B (Aurora N) USN h1244 Beryl
" Walter F (Virginia) USN r4745 Del Mar av
Cotten Henry (Gladys) aircrftwkr CVAC h3105 5th av
Cotter E F h942 Beech
" Dorothy B Mrs tel opr SCTCo h1638 Polk av
COTTER JOHN B RT REV, Pastor St John's Catholic Church, h1620 Lincoln Av; Tel Jackson 6793
" Ruth E M (wid E G) tchr Pub Sch h1869 W Montecito way
" Thos E (Maria G) h4041 Iowa
" Thos T (Roberta) USN h3268 Boundary
Cottew Frances L (wid Fred) r4132 Florida
Cotting Dorothy E checker SDERy r1456 Essex
" Paul E opr SDERy r Spring Valley
Cottingham Eula aircrftwkr CVAC r3103 K
" Robt L (Berlindes) crystal grinder h6008 Arosa
Cottini Jack (Fern) fishermn h2354 State
Cottle Clarence R h2236 W Jewett
" Horace (Helen) USA r1034 Felspar
" Sterling S (Bernice) mech Pickwick Garage r140 W Bway
Cottman Jos (Lucille) USN r542 6th av
Cotton Arnold W (Lucille) USMC r4561 Terrace dr
" Basil U (Cleo) h3071 F
" Burton R (Flora) with U S Customs h3509 Dwight
" Calvin G (Mary) slsmn QDPCo r rt 2 bx 206c
" Cecil R slsmn NIW r Chula Vista
" Clarence (Isabel) USN h4529 Park blvd
" Dennis H (Frances) h1422 Univ av
" Elmer R r732 8th av
" Ernest H (Sima) USN h1626 30th
" Esther Mrs chiropractor 2579 Univ av r3969½ Hamilton
" Fredk h7022 Eastman
" Fredk L (Esther M) mech h3644 Wilson av
" Fredk L jr plmbr NPWD r3644 Wilson av
" Gim (Edna) USA r1946 Titus
" Harriett P Mrs r4442 41st

FRED A. HEILBRON & SONS
PLUMBING and HEATING
SINCE 1902
REPAIR SERVICE - OIL BURNERS
WATER HEATERS
1446 5th Ave. Phone Franklin 1168

COTTON
" Ira G USN r3052 National av
" Jesse D (Lorena) acct 1017 1st av R710 r1101 E 18th Natl City
COTTON JOHN (Margaret) with O W Cotton, h7140 Saranac, Tel Homeland 6-3516
" John P (Marion) eng NPWD h2378 Presidio dr
" Lena Mrs dental asst W P Odom h4182 Kansas
" Loyal M nurse NIW r3567 Newton av
" Mable r501 7th av
" Mable S emp El Cortez Hotel
" Mary Mrs r4146 Illinois
" Mary F priv sec ST&S Bank r rt 2 bx 206c
COTTON O W (Violet S) Real Estate, Insurance, Property Management and Appraisals, 521 Orpheum Theatre Bldg, 524 B, Tel Franklin 7611, h2900 Nichols, Tel Bayview 3835 (For further information see page 154 Buyers' Guide)
" Olive (wid J A) h1028 Island av
" Robt L (Paula B) USN h1044 Loring
" Robt W (Lena F) custodian Pub Sch h3052 National av
" Trella A h2940 Chesterton dr
" Wm r2240 Hancock
COTTON WM O (Elizabeth) with O W Cotton, h4204 Arden Way, Tel Woodcrest 6830
" Wm R USN r3052 National av
Cottone Matteo (Providencia) h1202 Wren
Cottrell Alf C (Anna G) h1923 Linwood
" Bernice L Mrs nurse r4305 Olive
" Bert H (Irene H) plstr h4305 Olive
" C P h3636 Intrepid
" Carl F (Frances) linemn Capitol Electric Co
" Edw (Grace) h1728 Missouri
" Ernest G (Elvira E) USN h3660 47th
" Ernest S (Ruth E) emp NAS h1412 Myrtle av
" Harold D aircrftwkr CVAC r1412 Myrtle av
" Jas R mech h940 A
" Jos W (Blanche A) emp City Water Dept h 4530 39th
" Leslie W clk BPW r940 A
" Mary E Mrs r2414 Seaside
" Mildred Mrs h4827 Utah
" Patricia M Mrs custodian Pub Sch r4143 Chamoune av
" Richd J (Edith L) r1412 Myrtle
" T J (Vera) USN h1525 4th av
Cottrill Virgie S clk Safeway r434 35th
Cotwald Geo (Marion L) USMC h304 20th
Couball Olga Mrs h4795 Mansfield av
Couch Alton L (Margt E) USN h1029 20th
" Edwin N (Nina M) auto repr 3752 Park blvd r Natl City
" Ernest J (Hattie) yardmn Westn Lbr Co h 3817 41st
" Ernest W (Helen L) USN r3886 Van Dyke av
" Glen N (Myrtle) slsmn AFCo h2305 Grand av
" Harry h4619 Pendleton
" Jack W (Janie R) USMC h3308 Van Dyke av
" John gas sta 3856 4th av h2161 Pine
" Mervin M h3538 Grinnell
" Richd M (Bertha R) USMC h3612 Villa ter
" Saml T h7309 Oakwood la
" Theo (Virginia) USN h3824 4th av
" W W (Gladys) USN r239 22d
Couche Jas B (Roxanne G) phys 520 E rm 607 h 4136 Palmetto way
" Jas V USN r4136 Palmetto way
Couchman Geo H (Lizzie) h2075 Franklin av
" Geo O (Myra H) aircrftwkr CVAC h3761 Utah
" Vera A (wid J M) h3711 Landis
" Virginia H clk City Bd of Educ h4009 Front

NOEL H. BRIDGE & CO.
MORTGAGE LOANS INSURANCE
REALTORS
1116-17-18 BANK OF AMERICA BLDG.
Tel: Main 7101

CADILLAC "Standard of the World"
735 Sixth Ave.
DON LEE
OLDSMOBILE "The Car That Has Everything"
Main 5186

Franklin 8883
Fine Furs and Ladies' Apparel Exclusively
SEVENTH AVENUE AT "C" STREET
Huneck's

SAN DIEGO LUMBER CO.

ESTABLISHED 1869

WHOLESALE and RETAIL

6th Avenue and L St. Phone Main 4131

DR. BRUCE L. WALLACE

OPTOMETRIST

Specializing In Good Eyesight for Defense Workers

U. S. Navy, Marine and Army Prescriptions Filled

716 Broadway Main 1382

FLACK & BAILEY

INSURANCE AGENCY

Life, Fire, Casualty and Bonds

314 Granger Bldg. 964 5th Ave.

Phone Franklin 7284

Couderkeque Andre de (Beatrice) aircrftwkr CVAC h4460 Trias
Coudeyis Marie L r2827 C
Couers Ralph (Claire) h3935½ 7th av
Couffield Lulu M h727 Robinson av
Cough Maxine Mrs r2858 Logan av
Coughlin Agnes Mrs aircrftwkr RACo h3845 Achilles dr
" Jas P slsmn Richfield Oil Corp r1362 3d
" Jack carp r2222 4th av
" Thos J (Cecile) aircrftwkr CVAC h4783 Lenore dr
Coull Edna A sten USN r4796 Brighton av
Coulomb Agnes E h1930 30th
Coulombe Jos C (Blanche) h1681 Cable
" Jos G (Carmelita) aircrftwkr CVAC h4354 Florida
Coulson John N (Gladys M) br mgr Andw Williams h4571 Marlborough dr
Coulston Richd M (Jeanne) USA h722 Verona ct
Coultas Harry C h2537 Juan
Coulter Burnie M (Mary A) eng h4295 Trias
" Grace M Mrs clk U-TPCo r3157 Bway
" Helen baker W C Lemke r398 Cleveland av
" J D inspr SDERy
" Jessie C D Mrs h420 E Arbor dr
" Lawrence E emp SDERy r3766 35th
" Margt D (wid F H) h2924 Ash
" Paul E (Eliz) h1027 Oliver av
" Robt S h1312 Front
" Steph E (Fannie) aircrftwkr CVAC h1455 Emerald
Coulthard Carolyn H dental hygienist 2150 4th av r2644 Boston av
" John (Carolyn) USN r2644 Boston av
" Wm E Mrs h2920 Emerson
Coulthurst A Edwin slsmn r2819 A
" Edwin driver r2420 G
" Ethel M r4611 Van Dyke av
" Jos E (Violet M) h4611 Van Dyke av
" Sherwin (Alice N) h2819 A
Coulton John W dairywkr QDPCo r Natl City
Council Frank (Nina) USN r3236 Univ av
" of Jewish Women 2512 3d av
" Robt (Frances) USN r2167 5th av
Counciliman Roy P (Zella) mgr Kirkland Apts h2309 5th av
Counsell Lillian Mrs dental nurse h4756 50th
Counterman Herbt K h2245 Dunlop
County Distributing Co E M Fuentes mgr bottlers 803 Front
COUNTY GOVERNMENT, See San Diego County Government
Coupens Cath emp CVAC h3759 Monroe av
Courington Ed C (Violet S) USN h3640 McCandless blvd
Course M Emile Mrs r1429 2d av
Courser Geo A USN r3504 Ray
" Geo E (Harriet) asst chf SDFD h3504 Ray
" Hannah M Mrs h4229 48th
Coursey Frank A aircrftwkr CVAC h532 W Grape
" Paul E (Virginia) USN r646 A
Courson Ernest W (Mary W) slsmn h3934 8th av
Court Antoinette r4268 Wightman
" Apartments 4577 Park blvd
Courtemanche Pearl Mrs sten DSFCo r Natl City
Courtney Albt C (Euna M) USN h1218½ W Spruce
" Albt M lab Pac Greyhound Lines h535 Olivewood ter
COURTNEY
" Bernard C (Mary M) ofc mgr SD Transit Mixed Concrete Co h939 Law
" C Ira J investigator OPA r3359 5th av
" Clyde W (Eleanor) USA r2270 Juan
" Dewey H (Louise) USN r2278 San Juan rd
" Donald (Barbara) USMC h4069 Chamoune av
" Donald F aircrftwkr CVAC r4028 36th
" Edw USMC h811 Yarmouth ct
" Guy C (Lois) (Courtneys) h313 Laurel
" Helen B opr SDERy r4354 G
" Jack USA r313 Laurel
" Jeremiah (Mary) h4196 Van Dyke av
" John C (Mary L) USN h3771 3d av
" John D (Grace) h3905 Eagle
" John L (Hannah) labty hlpr US Naval Hosp h3691 Chamoune av
" Lillian M nurse r1643 7th av
" Mary emp El Cortez Hotel
" Mary L priv sec NIW r3771 3d av
" Neaville B asst tmkpr Westgate Sea Products Co r Natl City
" Robt aircrftwkr CVAC r1702 Winder
" Sallie B h2172 Front
COURTNEYS (Guy C Courtney) Photographers, Kodaks, Photo Supplies, 610-620 Broadway, Tel Franklin 3808
Courton Wm D (Thelma) aircrftwkr CVAC h 3657 Kite
Courtright Eug h2422 W Jewett
" Kath E Mrs r3843 Menlo av
" Ralph E (S Maye) restr 2797 National av h 1016 S 28th
Courts Mack K (Virginia) lubricator Don Lee Inc h2148 Harrison av
Courville John J (Minnie E) h4585 Redwood
" Leo P (Mary J) USN h1129 13th
Cousineau Dorothy L clk NPWD r4144 32d
Cousins Helen G sten r4444 Arch
" Jos J (Doris R) dept supt FPHA r6467 Lanston
" Tinny M Mrs h2745 K
" Volney H (B Elaine) restr 956 Garnet h1655 9th av
Couts Adella (wid Geo) h345 W Washn
" Albt H (Lydia I) h3823 36th
" Buelah M tel opr SCTCo r4757 Bancroft
" Cave J jr (Irene) h4188 Arden way
" J Forster with Am Red Cross r La Mesa
" John F teller FNT&S Bank r La Mesa
" Lee G (Edna A) dep Co Tax Collr h1041 W Walnut
" Richd L (Virginia) USA r3886 Highland av
" W Ralph (Beulah M) aircrftwkr RACo h4757 Bancroft
Couttolenc Augusto clk Mexican Consulate
Coutts Frank USMM r4275 Cass
Couture Aurelius clk h3762 30th
" Lena U Mrs slswn J C Penney Co r3762 30th
Couty Antonio emp NAS r3244 N Mountain View dr
Couvillon Marian Mrs h4621 Voltaire
Couvrette Albt P USA r4531 59th
" Geo J (Laura) dentist 625 Bway R909 h4531 59th
" Jeanne M servmn IBM Corp r4531 59th
" John F USA r4531 59th
Couzens J H USN h2144 Abbott
" Martha E sten UTI&TCo r517 Elizabeth
Covarrubias Antonio (Leonides) gas sta 301 16th h539 10th
" Porfirio (Rosalie) driver h1008 21st
" Refugio Mrs r1722 Logan av
Covell Frank (Melba) USMC h3109 Congress
" Helen marker Walker's r Natl City
Coven Marcean aircrftwkr r3880 Greenwood
Coventry Lucy M mgr Iowa Hotel h943 4th av
Cover Francis E (Della) aircrftwkr CVAC h 3985 Ingraham
Coverly Jack H (Rosalie) USN h3713 Kite
Covert Albt E (Carrie C) carp h3766 35th
" Benj F h2022 Robinson av
" Chas B (Jennie) h3769 Park blvd
" Crandall M clk J S Schirm Co r3769 Park blvd
" Donald (Bernie) USN r2702 India
" Edna L Mrs r2022 Robinson av
" Edw W (Priscilla) h3843 Riviera dr
" Ethel B h2050 Drescher
" Eug M (Yvonne E) mtlsmth NAS h4086 42d

MILLER FOSTER AND STEPHENS

REAL ESTATE

General Insurance

Life Fire Automobile Income Tax Service

526 National Ave National City

Tel. Greeley 7-5030

CLEANITORIUM

Cleaners and Dyers Since 1910

569 16th Cor. Market Phone Franklin 1353

Franklin 1850

COLUMBIA CLOTHIERS

Home of Hart Schaffner & Marx Clothes

BROADWAY AT FOURTH (U. S. GRANT HOTEL BUILDING)

COVERT
" G R USMC r1877 Moore
" Geo L (Evelyn R) night mgr S D Bowling Academy h3851 Riviera dr
" Georgeann F r3851 Riviera dr
" Jeanette K Mrs opr SDERy r Natl City
" John F (Evelyn M) civ eng h3004 Laurel
" John H (Lillie) exp hndlr Ry Exp Agcy h3248 Duke
" Lee (Laura M) carp h3744 35th
" Mary C (wid Lester) h3145 31st
" Mary M (wid G L) h4319 Georgia
" Richd E USCG r3766 35th
" Wesley M aircrftwkr CVAC r3145 31st
Covey Clifford (Helen) aircrftwkr CVAC h 1041 Univ av
" David O h2916 Rhodes ct
" Dewey h602 19th
" Dorothy Mrs r3211 Jefferson
" Frances R (wid R A) h4076 1st av
" Jas h1166 12th av
" Jas E h2657 Nye
" John B (Barbara G) aircrftwkr CVAC h1911 31st
" Lee B (Ora) lab City Water Dept r Santee
" Lillian Mrs h2365 30th
Covher Charlotte C (wid C J) r3584 28th
" Claude J (Margt H) dept mgr WUTCo h3584 28th
Covill Helen L r3637 6th av
" Jennie Mrs h3637 6th av
Covina Fredk (Virginia) bartndr Jos Covina h 4169 36th
" Jos (Ethel) liquors 4278 Univ av h1635 Island
" Tony (Ellenore) liquors 3596 Univ av r4120a Iowa
Covington Beverley J (Zillah L) USA h819 Tangiers ct
" David A (Roberta M) USN r4856 Lyons
" Eldon N h3509 Valiant
" Geo A (Grace R) aircrftwkr CVAC h2861 Howard av
" Jewell aircrftwkr CVAC h1159 Tourmaline
" Jos A (Mayme S) USA h4850 Bancroft
" John D emp NSD r4850 Bancroft
" Richd C h3132 Barnard
" Walter D (Lela) aircrftwkr CVAC h1105 Tourmaline
" Walter E h1122 Tourmaline
Cowan Blake M aircrftwkr CVAC r2671 Arroyo dr
" Carl P h3610 Kurtz
" Eva H bkpr r2671 Arroyo dr
" Everett B Rev (Marjorie) pastor East San Diego Presbyterian Ch h4120 43d
" Fitzhugh L (Dorothy E) USN h4628 Point Loma av
" Floyd V (Zola L) aircrftwkr CVAC h3128 Fairmount av
" Grady aircrftwkr CVAC h1509 W Walnut av
" Harry L (Rena) slsmn Kay Jwlry Co h3621 Park blvd
" Jas pntr h3752 Boston av
" Jas E (Josephine) aircrftwkr CVAC h3518 Lark
" Jas W h6557 Kelly
" Jos (Esther S) aircrftwkr Rohr A Corp h3409 39th
" Lawrence USN r3182 L
" Margt L tel opr SCTCo r2009 2d av
" Mary F (wid Andw) r4021 Monroe av
" Meradyth V (Yvonne) USN h1240 C
" Naomi Mrs h3615 Orange av
" Pauline Mrs r3766 5th av
" Raymond (Nellie) USN r663 21st
" Robt A (Mildred A) USA h4212 Altamirana way
" Robt B h2625 Ulric
" Roby E (Bernice) chauf Tanner Motor Livery h1328 La Palma
" Sidney B (Hilma) eng UOCo h2671 Arroyo dr
" Stanley W (Helen M) USN r1438 Fern
" Sylvia D waiter Manning's Inc r6557 Kelly
" Thos M (Gladys M) h4875 Long Branch av
" Walter W (May A) agt The Travelers r3880 3d av
Coward Norman E (Mary B) r3594 3d av

BLACK'S JEWELERS

GIFTS FOR EVERY OCCASION

JEWELRY — DIAMONDS — COSTUME JEWELRY

24-HOUR SERVICE ON ENGRAVING AND MONOGRAMMING

321 C Street Tel. Franklin 3674

Cowardin Herbt H (Winifred D) emp State Blind Shop h2505 Boundary
" Jane (wid David) h3721 40th
Cowart Hannah waiter US Grant Hotel r3773 1st
" Hannah Mrs health foods 1007 5th av R1008 r 4636 Arizona
" Jas W (Virginia) USN h344 Grape
" Naomi M (wid J J) h3625 47th
Cowden Clarence R aircrftwkr CVAC rzzz Ash
" Grace A (wid Henry) h4045 Swift av
" Lena maid US Grant Hotel r1571 4th av
" Louis J (Marilyn) USN r3080 Island av
" Matthew J gdnr r4627 Saratoga av
" Willa M tchr Pub Sch r4045 Swift av
Cowdin Eliz Mrs h1027 Reed av
Cowdry Fred welder h754 14th
Cowell Ailene M Mrs r406 27th
" Arth K r2818 Highland av
" C C USN h1634 1st av
" Chas B detective r2818 Highland av
" Cordelia Mrs r1323 8th av
" Elma E emp Bertha Roos r1627 29th
" Eug W (Elsie M) aircrftwkr CVAC h2818 Highland av
" Henry A h1250 Palmer ct
" Mattie Mrs h525 Spruce
Cowen Archie (wid S B) slswn MW&Co h2325 5th av
" Carl C agt NY Life Ins Co r La Mesa
" Frances Mrs r2171 Logan av
" Geneva Mrs confy 2175 Logan av h745 25th
COWEN S M DR, Dr Nathan X Herman Dentist and Mgr, Credit Dentists, 722 Broadway, Tel Franklin 2425
" Wm J (Geneva) USN h745 25th
" Wm L (Okla) lab h2037 National av
Cowens W H r2568 Commercial
Cower Gilbert h2956 Chesterton dr
Cowgill Paul L (Edith) USN h4491 39th
" Paul L jr (Rena M) nurse h4151 35th
Cowhick Howard E (Zoe C) h4718 Kenmore ter
Cowie Robt H (Madora) mech h3078 Juniper
Cowin Cora T (wid G W) r2208 C
Cowle Geo R (Myrtle E) emp CVAC h2871 Madison av
" Rolland F (Florence N) aircrftwkr CVAC h 2339 Grand av
Cowles Harriett T (wid J T) h1920 Front
Cowley Richd P (Esther) h4276 Haines
Cowling Julia C (wid Chas) r3428 Louisiana
COWLING WM S (Mary) Sec-Treas-Mgr Dixie Lumber & Supply Co, h3428 Louisiana, Tel Jackson 0255
Cowper Janet V artist Esther B Lewis h2502 B
Cowsert Augusta h3410 Dells dr
Cox A Mrs h4028 Boundary
" Ada M emp Mrs Margt Taylor r1546 Bancroft
" Addie aircrftwkr CVAC r508 17th
" Agnes L (wid Wm) h1930 31st
" Agrippina Mrs r3815 43d
" Albt E (Eliz) USN h2125 5th av
" Albt K (Elisa C) aircrftwkr RACo h4415 Newton av
" Alice E Mrs h4185 Wightman
" Alva J (Hazel) swchmn SFRy r2966 India
" Amuel B (Bernadine) USN h4120 47th
" Annie Mrs h1557 5th av
" Archie E indywkr Am Linen Supp h4182 Gamma
" Arth E clk PO r5092 E Mountain View dr
" Arth E (Emma) aircrftwkr CVAC h447 20th
" Arth F (Jessie H) aircrftwkr CVAC h4672 32d
" Arth R (Beverly G) clk Gas Co h5092 E Mountain View dr

C. A. GRAY

DISTRIBUTOR

DODGE BROTHERS MOTOR CARS AND TRUCKS

PLYMOUTH MOTOR CARS

Complete Service

501 West Broadway

PHONE FRANKLIN 3101

C Street at 7th

Hamilton's

HOUSE OF FINE FOODS

SAN DIEGO, CALIFORNIA

Franklin 6161

CHARLES C. OTIS

TRANSLATORS -- SHORTHAND REPORTER -- INTERPRETERS

SPANISH-AMERICAN MATTERS HANDLED • BIRTH and CITIZENSHIP ESTABLISHED and RECORDED • NOTARY PUBLIC

931 BANK OF AMERICA BLDG. Tel. Franklin 1727

AUTHORIZED FORD—MERCURY—LINCOLN DEALER

BAY SHORE MOTORS

India at B, SAN DIEGO — Also in LA JOLLA Main 5051

"FLASH" Pasteurized MILK and all other Dairy Products

"POLAR" FROZEN FOODS

MOUNTAIN MEADOW Dairy Products 4600 Sixth Ave. J-3171

Wesley Hall & Co.

Investment Securities

Municipal Bonds
Corporation Bonds
Bank Stocks
Insurance Stocks
Investment Trusts
Local Issues

Bought — Sold — Quoted

401 First National Building
Tel. Franklin 2166

VERNER E. HAWKINS
REALTORS. - INSURORS
LOANS
122 National Ave. Greeley 7-4801
NATIONAL CITY

COX
" Basil W h6954 Eastman
" Benj T (Edna L) h4050 38th
" Betty J h3374 Hancock
" Betty M Mrs clk Pac Emp Ins Co r3354 Felton
" Britomarte artist r1530 Ft Stockton dr
" Byron F (Mary F) with Atlas Iron & Wire Works h2817 Madison av
" Carl E (Margt M) USN h3025 Heather
" Cecil M (Louise) USA h4045 Idaho
" Charity M h3741 28th
" Chas (Ethel) h2920 Emerson
" Chas (Billy) h341 14th
" Chas A (Betty A) pntr h3704 Cottonwood
" Chas C (Ruth L) h4036 Park blvd
" Chas H r4764 68th
" Chas W h2905 Homewood dr
" Chas W (Grace T) gdnr US Naval Hosp h 1546 Bancroft
" Clarence (Marjorie) USA r741 12th av
" Clarence D (Vesta E) USA r1440 Morena blvd
" Clayton E mgr Stanton-Reed Co r El Cajon
" Clifford F (Helen) terminal mgr Santa Fe Burlingame Bus Depot r4820 Kansas
" Clifford G (Edith) USA h1352 Law
" Clyde T (Marie) USN h1460 C
" Cody collr r3410 2d av
" Connie h1350 E Parkman ct
" Dale (Lena) USN r754 22d
" David D opr SDERy r2211 Chicago
" David N bkpr ST&SBank h4048 4th av
" Dennis B (Ann I) opr SDERy h4382 Wightman
" Dicie Mrs h4141 Georgia
" Donald T (Ethel) mach SDMCCo h2964 Barnard
" Dora M (wid Frank) h1280 12th av
" Dorothy tel opr SCTCo r3566 Webster
" Dorothy A clk US Naval Hosp r4661 49th
" Dorothy M clk Standard Parachute Corp r536 Maple
" Dudley (Kath) r4678 Winona av
" Edgar L (Frenona) USN h2511 A
" Edith M Mrs r551 S 35th
" Edw (Viola) emp CVAC h4243½ Wilson av
" Edwin A USN r4388 40th
" Eldon USN r511 Dewey
" Eliz Mrs h747 Ash
" Eliz Mrs mgr O'Rourke Apts r2125 5th av
" Eliz M ofc sec Monroe & McInnis r1571 7th av
" Eliz M (wid J B) h667 21st
" Ellen M (wid W F) aircrftwkr CVAC h508 17th
" Ellsworth (Betty V) USMC h1916 Georgia ct
" Elmer A (Dorothy L) printer U-TPCo h4388 40th
" Elsie M clk r3968 Illinois
" Emery D (Clara M) h4714 Lantana dr
" Ernest D (Ruth M) USN h3984 Florence
" Ethalmore K r3442 Mississippi
" Eunice M Mrs h3580 Grim av
" Floyd E (Annabel) tool eng CVAC h1338 Reed
" Floyd R (Neata) roofer h935 Emerald
" Francis S (Zelta) reprmn SCTCo h1724 W Washn
" Frank L (Rosetta R) h4769 32d
" Frank W (Helen) h4459 Cleveland av
" Fred (Eleanor) USN h1555 9th av
" Fred L (Alyene) USN h4276 36th
" Fred M (Frances) h1704 Adams av

COX GARLAND (Helen) All Makes and Models Used Cars Sold On Easy Terms, Cash For Current Model Used Cars, If We Haven't The Car You Want We Will Get It For You, Two Locations, 444 West C, Tel Franklin 4420, 4600 El Cajon blvd, Tel Randolph 7323, h4177 Wightman, Tel Randolph 6264
" Geo USN h1317 1st av
" Geo H plmbr r619 Kettner blvd
" Gerald (Edna) aircrftwkr CVAC h1946 La Jolla
" Gerald M labty asst US Naval Hosp r804 3d av
" Gilbert E opr SDERy h2227 Dunlop
" Gladys I Mrs tel opr h4355 Illinois
" Glen H plmbr McNeil's Plmbg & Heating r619 Kettner blvd
" Glen W (Grace B) electn NPWD h5380 Trojan
" Grady O (Allene) USN r2068 Front
" Gurnard V r4355 Illinois
" Harley W (Velma) lieut SDFD h4475 Alabama
" Harvey C (Nancy G) optom Walker's h3552 Front
" Harvey E (Elvereta M) lab City Harbor Dept h1136 S 29th
" Hazel D Mrs clk PGL r2211 Chicago
" Helen M smstrs Singer Sewing Mach Co r 4267 Ampudia
" Henrietta Mrs window trmr FOCo r206 S 29th
" Hillman USN r976 Felspar
" Howard (Mildred) USN h4344 Florida
" Howard R (Gertrude A) guard SACo h2247 Logan av
" Ino r2545 A
" Isom h2826 Chesterton dr
" J D (Essie) carp h3066 Madison av
" J O r2229 2d av
" Jack D (Hazel D) h2211 Chicago
" Jack W aircrftwkr CVAC r3545 29th
" Jas clk CFRy r216 E Beech
" Jas (Marjorie) USN h2120 1st av
" Jas F (Martha M) formn A W Field h3069 Lincoln av
" Jas J (Kath) h3566 Webster
" Jas J deck hd SDERy r3174 Colton av
" Jas T (Mary A) h1129 Beverly
" Jay (Jackie) r3783 Highland av
" Jay C jr driver P T Mannen r4481 Cherokee
" Jean D bkpr Nelson-Moore Co r3280 6th av
" John C (Eliz M) slsmn S D Office Supply & Equip Co r1571 7th av
" John E (Maude M) h3230 40th
" John J (Anna L) electn CVAC h620 18th
" John P (Anna B) USN h2422 Church
" John P (Emilie L) USN h4090½ National av
" John W (Mary E) jan h3522 40th
" Kath C (wid Fred) dean E R Snyder Continuation High Sch h3235 Lucinda
" Kathryn M Mrs soc wkr Am Red Cross h348 Douglass
" Kenneth M (Margt L) aircrftwkr CVAC h 1409 Opal
" Kenneth W USA r3545 29th
" Medwin T dairywkr Hage's Ltd r3674 Beta
" Lawrence P (Ann G) USN h4159 Dwight
" Leland T mech Peterson Bros r3580 Grim av
" Leoline A (wid Warren) slswn The Marston Co r3171 Boston av
" Lyle W (Dorothy) news dlr 1224 State h3615 Lotus dr
" Mae Mrs mlnr 845 Bway r3175 Howard
" Marguerite Mrs emp NSD r2144 Madison av
" Marie L (wid Harry) tchr Pub Sch r320 Fir
" Mary J typist r3714 4th av
" Mary M clk SFRy h536 Maple
" Maudie Mrs aircrftwkr h4581 Wilson av

MORGAN'S CAFETERIA
Since 1911
"MEET WHERE YOU EAT"
"EAT WHERE YOU MEET"
1047-1049 6th Ave. Franklin 5463

CREDIT BUREAU OF SAN DIEGO, Inc.
SELECT YOUR COLLECTION REPRESENTATIVE AS CAREFULLY AS YOU DO YOUR BANK — BOTH HANDLE YOUR MONEY
510 U. S. National Bank Bldg. 1023 2nd Ave. Franklin 7135

J. S. SCHIRM CO.
BUILDING MATERIALS
268 FOURTH AVE. TEL. MAIN 4181

COX
" Max (Marie A) USMC h2204 Albatross
" Maxine H clk The Marston Co r2227 Meade av
" Melvin J (Irma A) chf estimator Gas Co h 2728 C
" Melvin W (Flora) driver h2406 Island av
" Meril C (Inez I) slsmn h4661 49th
" Miriam E nurse Co Hosp
" Morris (Rose) carp NAS h2257 Market
" Morris L (Louise) USN h437 26th
" Nora M clk CVAC r1546 Bancroft
" Olin A (Lavona) def wkr CVAC h4417 Mentone
" Olive M Mrs h3319 Chamoune av
" Omer V jr USN r3103 Madison av
" Opal waiter r3821 39th
" Oran (Ann) USN h532 W Grape
" Owen L aircrftwkr CVAC r2094 Julian av
" Patk USN r725 Penn av
" Pearl h3821 39th
" Pearl L (wid C C) h3684 4th av
" R Eug (Anna) cement fnshr h3875 Birch
" Ralph E h2645 Preece
" Ray F asst ofc mgr Alf M Lewis r Natl City
" Ray H (Olive M) tires 1220 2d av h3420 Browning
" Richd aircrftwkr CVAC r315 Laurel
" Richd (Carolyn) USN h4549 Florida
" Richd L h1755 E Westinghouse
" Richd L aircrftwkr CVAC r2141 Albatross
" Richd M USN r4388 40th
" Robt C (Ollie M) emp NAS h136 Brookes av
" Robt E (Helen B) carp h640 41st
" Robt E USMC r4430 37th
" Robt L (Lillian M) USN h4430 37th
" Roy (Elnora) clk Louis Hurwitz h449 S Francis
" Roy W USN h3704 Cottonwood
" Russell F (Rita M) pntr h3740 44th
" Sadie E smstrs W & T Service Tailors
" Saml H (Billy) used cars 1020 16th h2659½ B
" Sarah M aircrftwkr CVAC r2942 Eagle
" Shirley B r4355 Illinois
" Sophia A Mrs h3530 3d av
" Stedman P (Rita) USMC h3643 7th av
" Stella Mrs bkpr r944 State
" Thos (Wilma) USN r4736 Adair
" Thos D (Constance) USN h4918 Cape May av
" Velma Mrs r2229 2d av
" Verlyne C Mrs waiter h3215 Polk av
" Vernon W (Ethel E) carp h3545 29th
" Vincent D aircrftwkr CVAC r4481 Wilson av
" Viola h5317 Marlborough dr
" Vista emp El Cortez Hotel
" Vivienne M dental asst r2227 Meade av
" Waldo J h1984 Westinghouse
" Walter M (Virginia M) USN h4442 37th
" Weldon h2157 La Jolla av
" Wm C (Margt S) emp CVAC h4764 68th
" Wm C jr USA r4764 68th
" Wm J (Kathryn) h2261 Whitman
" Wm M (Mary) aircrftwkr CVAC h4669 Edgeware rd
" Wilma Mrs waiter K F Kuhle
Coxe Richd P USA r5468 Collier av
" Winthrop K (Bonnie) mech CVAC h5468 Collier av
Coxeter Richd T (Margt) (Coxeter & Son) h4428 Trias
" Wm G (Coxeter & Son) h4428 Trias
" & Son (R T and W G Coxeter) jwlrs 436 G
Coxon Evelyn M Mrs clk h2228 Bancroft
" Leonard (Francis) h3540 Cherokee av
" Wm R h6446 Goodwin
Coxsey Jas N (Winnie F) emp NAS h735 44th
" John E (Virva A) USN h3735 Robinson pl
" Mary A Mrs smstrs Brooks Clothing Co r 2035 Bway
" N A aircrftwkr CVAC h2035 Bway
" Virva A clk Army & Navy YMCA r3735 Robinson pl
Coy Havelock E (Eleanore) aircrftwkr CVAC h4082 Polk av
" Honorine L Mrs slswn r3006 Dove
" Jenny J Mrs clk r4344 Idaho
" John A (Bertha) emp Vegetarian Cafeteria r835 6th av
" Louie P (Rosalie) USA r909 Sutter
Coyle Caroline F soc wkr CWD h1021 Beryl
" Cassius R (Eva) USN h4514 Leon

Pitts
THE TRUNK MAN
LEATHER GOODS — GIFTS
1249 5th Ave. Tel. F-3470

COYLE
" Eva M (wid C R) r3751 Monroe av
" Evelyn clk h3751 Monroe av
" Francis J agt MLICo r Imperial Beach
" Harry F (Hilda A) lab City Park Dept h4118 Voltaire
" Harry W USCG r4118 Voltaire
" Jas T h3684 Richmond
" John W (Ruby) whsmn SDI&CSCo r3751 Monroe av
" Kath Mrs h2102 G
" Leon B h3030 Homewood la
" Lucille tel opr h126 W Date
" Nelson aircrftwkr CVAC r4353 Sierra Vista
" Thos L Rev (Jean) pastor First Presbyterian Ch h4251 Arguello
" Walter J USCG r4118 Voltaire
Coyne A B (Beatrice) USN h1119 28th
" Edw J (Barbara) h3737 Milan
" Emma A Mrs h4947 West Point Loma blvd
" Jas S Mrs r3444 Ingraham
" Lewis J (Brant's) r1250 6th av
Coyner Conrad H Rev (Janet M) asst pastor Grace Evangelical Lutheran Ch h3759 Ward rd
Coz Michl G pntr College Motor Co r807 Beardsley
" Miguel G Mrs h807 Beardsley
Cozad Frank A (Maple M) aircrftwkr h4553½ Boundary
" Glenn W r2520 Meade av
" Mabel D (wid Frank) h2520 Meade av
" Maple M clk PO r4553½ Boundary
Cozart Pearl Mrs h2515 Polk av
" Ruth E aircrftwkr CVAC r2515 Polk av
Cozbey Henry G (Edna) aircrftwkr CVAC h 2721 Congress
" Harold O (Mabel L) USN h3452 Cromwell pl
" Imogene M emp SR&Co r4120 Wabash av
" Richd W (Georgia) carp h3904 Brant
" Thos B (Viola) carp h3988 30th
" Veda F aircrftwkr r3988 30th
" Wm L sta atdt Union Serv Sta r3904 Brant
Cozens Carrie E Mrs h3965 Normal
" Frank R h1557 10th av
Coziahr Michl W h6511 Lanston
Cozine Vernon S (Mary) USN h4532 Ohio
Cozy Court Mrs Viola Strang mgr 733 12th av
" Hotel (E J Strom) 121 G
" Inn Auto Court (L R Hubbard) 5018 El Cajon blvd
Crabb A Dale aircrftwkr RACo h3217 Felton
" Bell K r2276 Avenida Altura
" Bell K Mrs clk h2276 Avenida Altura
" Blanton L (Gladys M) lab h3427 Boston av
" Chas G (Eliza) inspr NPWD h4506 F
" Chas O USN r4506 F
" Clayton D (Thelma B) eng h3485 Newton av
" Elba A clk r4506 F
" Florence Mrs with SD Steam Lndy r2033 Coolidge
" Frank L meat ctr r1214 C
" Geo E (Anchey J) USN r1912 Vesta
" Harold I (Opal) USN r1830 Logan av
" Herman r1877 Moore
" Lawrence S (Karine E) USN h4326½ 34th
" Leo V (Nellie M) USN h5139 Sylvanite dr
" Nathan C h2276 Avenida Altura
" Otto h2033 Coolidge
Crabbs Olen A (Viola M) aircrftwkr h3552 Madison av
" Opal tel opr SCTCo r1830 Logan av

San Diego's Dependable Jewelers and Silversmiths
Since 1896
THE ERNSTING CO.
1043 SIXTH AVENUE
Phone Franklin 3903

33 DEPARTMENTS
phone Fr. 5176
Whitney's
DEPARTMENT STORE
Broadway 5th • 6th & E

FINTZELBERG & STEINMETZ
— ESTABLISHED 1886 —
Real Estate - Insurance - Loans - Property Management
1346 5th Avenue (Our New Address) Franklin 6236

HILL AND COMPANY
ACCOUNTANTS AND AUDITORS

304 Fifth Avenue Bldg. 521 B St. Telephone Main 0488

KLICKA LUMBER COMPANY

LUMBER AND BUILDING MATERIAL

30th and University

TELEPHONE Jackson 5171

I. V. Auiler, Sr.

Licensed Real Estate Broker

COMPLETE REAL ESTATE SERVICE

Service Experience Responsibility REALTOR Member San Diego Realty Board

Main Office
2444 University Ave.

Mission Hills
705 W. Washington St.

Crabill Norma E soc editor SD Daily Journel r Natl City
Crable Chas J (Charlotte) drftsmn h1770 Ebers
" Charlotte R soc wkr Am Red Cross r1770 Ebers
" Eliz C lawyer 530 Bway R1130 r4769 Panorama dr
" Floyd C (Eliz C) acct 525 C rm 610 r4769 Panorama dr
" Myrtle J slswn LCCo
Crabtree Betty J r1070 21st
CRABTREE EDWIN HODGE (Genevieve N) Physician and Surgeon, 1255 3d Av, Tel Franklin 2124, Hours 10 to 12 and 3 to 4, h3465 Hawk, Tel Jackson 3348
" Elmo G (Angeline) h4718 Panorama dr
CRABTREE ELMO G JR (Mary G) Physician, 1005 Medico-Dental Bldg, 233 A, Tel Main 1410, h4448 Trias, Tel Jackson 8961
" J aircrftwkr CVAC h2205 Albatross
" Jas T h6750 S Elman
" Kenneth D (Ann) USN h3311 Island av
" L L USN r561 10th av
" Lurline N h4458 Monaco
" Luther J (Rena M) h1714 W Lewis
" Marion K Mrs nurse h1070 21st
" Newton B h1517 Acheson
" Norval E h2725 Preece
" Robt B r4718 Panorama dr
" Robt E (Theresa E) slsmn Swift & Co h5075 Hawley blvd
" Sherman C (Adelia) carp h962 Van Nuys
" Thos R dairywkr r563 5th av
Crachiolo Peter h1933 India
Cracolici Alf J (Dinah A) USN h307 Highland
Cradoct Henry E USN h4353 Wilson av
" John (Doey L) r4353 Wilson av
" Lawrence M (Ada) aircrftwkr CVAC h4237 Wilson av
Crafford Agnes E Mrs tchr Pub Sch r El Cajon
Craft A J (Mary E) USN h2432 Frucht
" Archellous C (Mary) aircrftwkr SACo h1041 Johnson av
" Armanda L Mrs restr 4727 Univ av
" Ava D clk r5025 Savannah
" Celia (wid J J) r2104 Franklin av
" Christine waiter r3782 10th av
" E aircrftwkr CVAC r121 G
" Edw W (Ione B) aircrftwkr SACo h3301 Collier av
" Fred (Maxine) r4334 Taylor
" Geo W (Ardelle) USN h4558 Coronado av
" Hubert R emp G L Hawkins
" John E (Rebecca) h2871½ Imperial av
" Nelson USN h534 26th
" Olive M Mrs supt Dodson Home h551 S 35th
" Ora (Grace) aircrftwkr CVAC h4286 Rosecrans
" Paul B (Jean) h741 Cornish dr
" Raymond G (Aletha) instr NAS h4196 Iowa
" Robt A h7640 Templeton la
CRAFT SHOP, 1268 Kettner Blvd, Tel Franklin 6175
" Sylvia r1041 Johnson av
" Taylor (Ava D) USMC r5025 Savannah
" Walter W (Bonnie) bartndr h4410 Santa Monica av
" Wm h3828 38th
" Wilmer lab r2104 Franklin av
Crafton Bill Mrs r3800 4th av
" Bonnie Mrs r4037 36th
CRAFTON
" Merrill E (Hazel A) aircrftwkr RACo h3649 Louisiana
" Travis C pipeftr r421 E
Crager Clarence O uphol Golden State Uphol Co h2729 Univ av
Cragg L G (Veda) aircrftwkr RACo h1274 Hendricks av
CRAGIN CARL E (Monteze R) Asst Cashier San Diego Trust & Savings Bank, h2578 6th Av, Tel Main 5420
" Christine C sten FNT&S Bank h3031 Juniper
Craig Alex G mgr US Quartermaster Market Center r Mission Beach
" Anne L tchr Pub Sch r4886 Brighton
" Arnold G h6254 Tesla ct
" Bertie D h2913 Barnard
" Bida L Mrs h2555 5th av
" Chas (Alethea) USMC r2029 Sunset Cliffs blvd
" Chas L (Thelma R) USMC h715 San Gabriel pl
" Christine Mrs aircrftwkr CVAC h1264 11th av
" Clara M Mrs cook US Naval Hosp r3947 Ocean View blvd
" Clinton W driver r4466 Utah
" Darwin L (Velma) h3851 41st
" Delphine G r139 W Fir
" Donald L h2206 E Jewett
" Donald W (Evelyn H) USN h1247 25th
" Dora B Mrs beauty shop 2963 Beech r4363 34th
CRAIG EARL F (Katherine L) (Central Sign Studio) 830 7th Av, Tel Franklin 2437, h 3879 Ampudia, Tel Jackson 1596
" Edw (Pearl B) garagemn AFCo h139 W Fir
" Edw B (Anna) h3017 30th
" Edw L driver Natl Biscuit Co r Natl City
" Elaine Mrs r3577 30th
" Elmer (Minnie B) driver h851 Morrison
" Elmer E (Mary) USN h4754 Lenore dr
" Ethlyn F clk Gas Co r Carlsbad
" Eug E (Dorothy E) h3263 Bramson pl
" F L h6750 Saranac
" Florence Mrs minr 521 E r Coronado
" Geo R (Myrtle) dep Sheriff h1861 Oliver av
" Georgia L Mrs waiter r3145 K
" Glen E (Dorothy M) cbt mkr W&NS&FCo h 2557 J
" Howard A (Fontella) aircrftwkr RACo h4137 Lamont
" Irving (Lottie) aircrftwkr CVAC h4741 Muir
" Isabel J Mrs h rear 2659 Logan av
" J Victor (Mabel) h2341 Jefferson
" Jas (Florence) h1925 K
" Jeanette H (wid A W) r1319 Granada av
" Joe h6305 Wheatstone
" John T (Charlotte G) USA r311 S 46th
" L R (Elsie) USN h4214 Central av
" Lillian M (wid J H) h2829 Bway
" Lois emp SCTCo r4037 Boundary
" Lottie C Mrs clk McKesson & Robbins r4741 Muir av
" Loyd W (T Ruth) USN h1232 47th
" Marjorie E (wid Howard) h4458 Alabama
" Maxwell r2018 Ocean View blvd
" Mildred waiter r923 20th
" Mildred A Mrs clk BDCo r1854 3d av
" Preston h6747 Osler
" Ray E (Pearl L) sr v-pres Solar Aircraft Co r4291 Arista dr
" Robt H (Dorothy C) aircrftwkr CVAC h2511 India
" Robt H USA r4773 Soria dr
" Roberta J nurse r4570 Arizona
" Roland E (Cath) lab BPW h1225 Lincoln av
" Stanley B (Gladda) USN h1805 Hornblend
" Star R (wid M T) h4133 Jackdaw
" Thos E formn RACo r4133 Jackdaw
" Wm B (Marguerite P) USN h4116 Wilson av
" Wm C (Annabelle) emp PL&DC r70 National
" Wm D (Irene) h557 14th
" Winslow T (Elaine) USA r1136 26th
Craiger Susan Mrs r3334 45th
Craigmyle Geo (Ruth) slsmn Gilmore Oil Co h3543 State
Craigue Florence h2329 C
Crail Harold H (Mary) aircrftwkr CVAC h3615 Udal

PIONEER TYPESETTING COMPANY

LINOTYPE MONOTYPE

COMPOSITION

859 Second Av.

BOLDRICK'S FINE SHOES

SIXTH AND "C" STREETS TEL. FRANKLIN 7196

CITY CHEVROLET CO.

Truck Repairs and All Types of Passenger Car Service

GUARANTEED HIGH QUALITY USED CARS

UNION, Cor. C SAN DIEGO Tel. Franklin 6641

Crain Arnold B (Eulah) USN h830 G
" B Ewing (Mary J) barber 333 W Bway h3274 Thorne
" Calvin H (Dorothy M) clk P O h3315 Myrtle
" Edw H USA r4032 43d
" H L r3036 Juan
" Harold L (Margt) USN h4032 43d
" Herman D (Norma) USN h2920 Kalmia
" John h1327 E Parkman ct
" John H r4918 Kensington dr
CRAIN M WESLEY (Alice) (Twenty Grand Liquor Store and Twenty Grand Card Room) h4470 Monroe Av
" Maxine L clk Army & Navy YMCA r2425 30th
" V H h3205 Barnard
" Wm E (Ida W) emp NAS h1215 44th
Cralle Allen B (Frankie C) slsmn h3842 Nile
" Alton L (Kath R) pkr NAS h3850 Nile
" Wm K (Ethel) hdwd flr lyr h3983 Iowa
Cram Chas S (Wilhelmina L) USMC h720 Pismo ct
Cramblett Leonard (Mary) mech r1481 Everview rd
Cramer Anna A h1728 G
" C F h1020 Opal
" Chester (Martha R) USN r3964 Division
" Clyde F (Viola) USA h1367 Chalcedony
" Eug J (Clara L) h3694 Indiana
" Eva N (wid Arch) aircrftwkr SACo r4712 A
" Ferm O (Rose) USN h805 40th
" Florence h3266 Fordham
" Frank (Helen) aircrftwkr CVAC h212 S 37th
" Frank L (Mary) rep Equitable Life Assurance Soc h1485 Pescadero dr
" Gene M (Edna M) slsmn ESDCo h3228 Grape
" Geo H (Della) plmbr h4322 47th
" Geo W (Bertha) h1952 Julian av
" Henry B (Susan T) restr 122 Bway h3207 McCall
" Herman G (Doris E) sls mgr Weber Baking Co h5440 Churchward
" Herman G jr USMC r5440 Churchward
" John J (Della M) USMC h3771 Fairmount av
" John V (Inez B) h3648 Van Dyke av
" John V (Vera) USA h1165 Archer
" June N wrapper AFCo r4110 Chamoune av
" Lawrence H h6604 Linde ct
" Mary H (wid G W) r4841 Beech
" Myra emp Morgan's Cafeteria r1456 9th av
" Norman F (Fernie) USMC h2309 5th av
" R S r2240 Hancock
" Viola P Mrs clk Univ of Cal r Pacific Beach
" Wm F USN r5440 Churchward
" Wm L (Madelyn A) mach CMCo h4360 Narragansett av
Crampton Henry E (Jennie R) barber h3865 Wilson av
" Mary E Mrs h3626 Roselawn av
Cramren Hazel aircrftwkr CVAC r4571 Florida
Cramsie Harriett Mrs smstrs h2035 Bway
Crance John carp CVAC r2144 1st av
" Nicholas (Laura) contr h2395 Hickory
Crandall Ben L h3977 Florida
" Beverly K techn Paul Swab r1048 6th av
" Chas slsmn h3412 33d
" Clifford C (Beryl M) carp S D Planing Mill h3618 Marlborough av
" D D h2452b J
" Dorothy L Mrs beauty opr r2052 Albatross
" Edmund H (Mildred B) firemn RACo h2151 Ebers
" Ethel bkpr Lloyd Myers r4739 Oregon

E. A. WOOD

PLUMBING

HEATING CONTRACTOR

REPAIR WORK A SPECIALTY

4136 Park Blvd. Jackson 6660

BRADLEY-WOOLMAN MORTUARY

SINCE 1905

Two Beautiful Chapels to Serve You

Sixth and Cedar Franklin 7428

CRANDALL
" Fred W (Maymie L) slsmn h3048 Ivy
" Harold W (Patricia) eng SDF'D h3786 37th
" Jefferson C (Hilda M) formn S D Planing Mill h3793 29th
" Josephine Mrs clk Co Hosp h305 S 33d
" Kenneth P checker Hage's Ltd r Chula Vista
" Lawrence H (Idonea) ofc mgr CBCo h3577 Louisiana
" Leigh H (Maxine) tourist camp 4944 Cass h1440 Tyler
" Luella r1965 2d av
" Marion I r3793 29th
" Mary A (wid R E) h2680 L
Crandall Paul H (Alice E) (Wansley, Crandall, Reuter & Kogler), h3238 Browning, Tel Bayview 3220
" Ralph E (Ethel E) music tchr 4739 Oregon
" Ralph H (Ruth) phys U S Public Health Serv h3334 Lucinda
" Ruth G Mrs clk Pub Sch r3334 Lucinda
" Virginia r3238 Browning
Crandell C H r3412 33d
" Eva B (wid Thos W) nurse h2566 Myrtle av
Crane A Raymond (Eva K) mot pict opr h3443 Bancroft
" A S Mrs r3987 Goldfinch
" Alva A (Ruth) acct h4728 Choctaw dr
" Annette (wid J L) h3419 Freeman
" Audrey E clk U S Naval Hosp
" Carolyn M h3040 Grape
" Clarence C (Matilda) aircrftwkr CVAC h3433 Grim av
" Clarence L opr SDERy r130 W Fir
CRANE CO, R E Muse Mgr, Wholesale Plumbing Supplies, 1138 India, Tels Franklin 6111 and 1807 (For further information see page 142 Buyers' Guide)
" Edith L clk ST&SBank r428 W Kalmia
" Edith W Mrs r428 W Kalmia
" Emma N Mrs maid US Grant Hotel h1771 Kearney av
" Ethel aircrftwkr CVAC r4745 Utah
" Eug W (Emma A) h3676 Dwight
" Eunice M (wid R S) h4092 3d av
" Eva W clk SE&SCo r3443 Bancroft
" Evelyn sten h3824 6th av
" Frank O (Ethel) USN h3079 Redwood
" Fredk R (Louise N) slsmn h3931 Normal
" Geo H (Donna) USN h4259 46th
" Grover (May) r4429 El Cajon blvd
" H H (Abbie) h755 14th
" Harriet E Mrs asst sec Sou Title & Tr Co h3811½ 8th av
" Helen nurse Rees-Stealy Clinic r4783 34th
" Helen Mrs h4429 El Cajon blvd
" Hope L Mrs r3040 Grape
" Ivan L Mrs (Eliz A) carp SDMCCo h1851 32d
" Leon W (Lulu) aircrftwkr RACo h4014 Honeycutt
" Lewis K (Dot O) USN h3617 McCandless blvd
" Lewis M (Anna E) dep Co Treasurer h3345 Bancroft
" Lorene Mrs h3409 Bancroft
" Marcel D (Connie) USN h847 11th av
" Merrill K sten SCTCo r3443 Bancroft
" Michl A (Mary J) h4278 Felton
" Peggy emp NAS r1275 Johnson av
" Rupert (Rachael) USN r4481 Montalvo
" Russell jwlr 625 Bway R323
" Ruth F Mrs clk h4666 Coronado av
" S Edwin (Annabelle) h4148 48th
" Sophie M (wid L W) matron SDERy h4783 34th

W. H. FRASER MORTGAGE CO.

REAL ESTATE LOANS

INSURANCE

1017 Bank of America Bldg.

Franklin 7165

C. C. Clardy

409 West G St.

Tel. MAIN 4736

Kohler Electric Plants

SALES AND SERVICE

Electrical Construction

Maintenance

Power

WHEELER HEALTH STUDIO

24-HOUR SERVICE — SEPARATE DEPARTMENTS FOR MEN AND WOMEN

SWEDISH MASSAGE
HOT ROOM
STEAM ROOM

ELECTRIC CABINET REDUCING TREATMENTS
EXERCYCLE REDUCING—PHYSICAL THERAPY DEPARTMENT

1140 Third Ave. San Diego Tel. Franklin 5763

Buick 8

ROBERT D. MAXWELL CO.

1050 STATE STREET

TEL. MAIN 5011

Buick 8

BOOKS

STATIONERS

CORPORATION

— 1040 Sixth Avenue —

RAINFORD

Flower Shop

2140 4th Ave.

Phone Franklin 7101

REED REALTY CO.

REALTOR

REAL ESTATE BROKER

616 Southern Title Bldg.

AT THE PLAZA

Tels. Franklin 6494 and 6495

CRANE
" Stephen W ship clk h4122 48th
" T E USN r3873 Cal
" Wm A r3345 Bancroft
" Wm B (Eliz) guard h2175 Worden
CRANE WM E (Genova) Bail Bond Agt W D Wilson, h2055 Froude, Ocean Beach, Tel Bayview 5408
" Wm E (Mary) USA r3727 Milan
" Wm H (Ann M) aud h4608 Valencia dr
" Wm H USN h4666 Coronado av
" Wilmina Mrs marker BL&DC h4654 Utah
Craner Millie S Mrs h3818 Van Dyke av
Craney Louis R USN h1918 29th
Cranfill Chas E (Mary A) h1908 F
Cranford Abner E (Rowena) aircrftwkr CVAC h 4662 70th
' Wilbur L (Zoe) aud CVAC h3603 Ingraham
' Willard K carp h1910 State
' Wm H (Evelyn) aircrftwkr CVAC h4319 Marlborough av
Crang Fred C h7449 Hyatt
Crank G A (Georgia) USN h2757 National av
" Paul D r4115 Van Dyke av
" Wm A (Antoinette G) aircrftwkr CVAC h4115 Van Dyke av
Cranker Jas D (Aileen) h420 Sloane av
Crann Richd J h2456 Juan
Crannell Jay J (Hilda R) h1415 Grove
" Wm F (Ella L) cable splicer h4338 Swift av
Cranney Kenneth L h7284 Fulton
Cranston Ella F clk Consumer's Food Store r Linda Vista
" Florence P (wid Earl M) h2417 5th av
" Helen h1623 W Lewis
CRANSTON JOHN M (Pearl K) (Gray, Cary, Ames & Driscoll) Lawyer 1410 Bank of America Bldg, 625 Broadway, Tel Franklin 7323, h3690 Pringle, Tel Woodcrest 1764
" Leon V (Emma) shipydwkr h5065 Long Branch av
" Louis R (Max) USN h747 Windemere ct
" Sue L Mrs with The Marston Co r4526 Florida
Crantwell Ola r4124 Cleveland av
Crapnell Helen B Mrs waiter F O Marshall r815 3d
Crapo Delores M typist USN r2425 3d av
" John Mrs r4324 Hermosa way
Crappse Mary atdt Co Hosp
CRARY GERALD C (Jo Graham) Member City Council, h7950 La Jota, La Jolla
Craumer Harry L office 432 F rm 326
Cravath Albt B (Lottie B) mach SACo h3980 Hamilton
" Albt D (Mavis L) mech CVAC h3964 Hamilton
Craven Chas (Violet A) aircrftwkr CVAC h 3928 Vermont
" Clara Mrs h4132½ Cleveland av
" Eliz (wid P H) h420 Fir
" Gwendolyn clk A A Ross r3935 10th av
" Harriett lndywkr r3935 10th av
" Jacob E (Pauline) USN r4167 Orange av
" Lloyd B (Mildred) aircrftwkr CVAC h4431 Marseilles
" Luella lndywkr G A Glavas r3934 10th av
" Margt Mrs emp NAS h4826 Mansfield av
" McKinley (Luella) crmrywkr A A Ross h3935 10th av
Cravens Alonzo clk h1020 E
" Cecil T h7425 Richland
" Eliz B h2329 Grand av
" Pearl E slswn HLBCo r1323 5th av
" Rush (Jeanne) aircrftwkr CVAC h4368 Voltaire
Craver Edna C r906 Cornish dr
" Noble P (Marian) USN h906 Cornish dr
Craw Alex R (Dorothy M) USN h945 17th
" Raymond R clk Greenman & Sons r2309 National av
Crawdee Francis B (Betty J) USN r1912 eVsta
Crawe Raymond clk r rear 2309 National av
Crawford A Bergman tchr Pub Sch r La Mesa
" Alice M Mrs r3345 Gregory
" Alma E tel opr SCTCo r Coronado
" Anna B priv sec Supt of Schs r3549 5th av
" Arth (Jessie) mgr Franklin Court h2874a Franklin av
" B Claude (Louise) slsmn h1532 B
" Barbara J bkpr Hod Carriers & Constr Union r1448 Dale
" Barnie L (Leona) USN r756 3d av
" Barr H mgr International Harvester Co r El Cajon
" Benj F lab BPW r2921 Logan av
" Bernadine aircrftwkr r2720 4th av
" Bernice F ofc sec C C Pease h1830 2d av
" Beryl R tchr Pub Sch r1830 2d av
" Betty Mrs restrwkr r1125 11th av
" Beulah h1929½ 4th av
" Blanche A (wid J M) r3985 Texas
" C Madge clk PO r El Cajon
" Chas C (Lillian) dairywkr QDPCo r2015 Drescher
" Chas S (Ethel) clk h3705 Haines
" Chloe U Mrs nurse Pub Sch r3142 Horton av
" Chris W (Alice E) tchr Pub Sch h3245 Canon
" Clair E (Grace) h4614 Mississippi
CRAWFORD CLARENCE E, Service Mgr Davies Motors Inc, r La Mesa
" Cleo B (Ciegland) USN h715½ Whiting ct
" Clinton W mgr Aerated Products Co r La Mesa
" Clyde C r1666 9th av
" David J (Margt) aircrftwkr CVAC h1755 Hornblend
" Donald T (Eva) USN r3942 8th av
" Dorothy M slswn h3981 Idaho
" Earl E (Pearl A) USN h846 19th
" Earl J driver h1817 31st
" Eddie V pntr h838 San Juan pl
" Edw S (Margt) USA h3121 Macauley
" Emma (wid Frank J) h3144 Juniper
" Esther L clk RACo r3672 Kalmia
" Ethel M (wid Harry) h2415 La Jolla av
" Eug E (Margt) mech h2478 Harney ct
" Floyd F (Frances E) emp NAS h3416 Arnold
" Fredk K r3614 Florida
" Geo H (Myrtle C) supt A O Reed & Co h4167 33d
" Geo M (C Ura) USA h3142 Horton av
" Gertrude F tel opr SCTCo r2004 C
" Gladys Mrs sten C G Mitchell r4168 Front
" Gorton P tchr Pub Sch r Coronado
" Guy W mtlwkr Davies Motors r El Cajon
" H B Virgil (Bernice) USN h712 Santa Rita pl
" Harley E (Alma J) aircrftwkr CVAC h4511 Saratoga av
" Harriett J Mrs h344 Grape
" Harry A (Gladys) mach NAS h4168 Front
" Harvey E (Mary F) meatctr L A Childress h4037 43d
" Harvey E (Effie) restr 3495 Univ av h3819 Swift av
" Helen P Mrs reporter MCA r4171½ Georgia
" Henry H h4661 Calle Tinto
" J Preston (Ruth) USN h3635 Dalbergia
" Jack (Jessie) USN h4353 43d
" Jas E (Stella E) USN h1684 Cable
" Jas M chauf YCCo r3942 8th av
" Jas R h2649 Camino Pradera
" Jennie (wid C L) h3636 43d
" Jessie r1540 5th av
" John (Emma) eng SFRy h3525 Curlew
" John A (Almira B) h4022 Utah
" John J (Gertrude) USN h2004 C
" Jos G (Mary) slsmn Natl Biscuit Co h1137 Sutter
" Jos N (Mildred) slsmn QDPCo h6849 Mohawk
" Kathleen T Mrs tchr Pub Sch r1665 9th av
" L J r2896 Clay av
" Lamar S (Mildred M) USMC h4368 Iowa
" Leroy J (Daisy) aircrftwkr SACo h4022 Front
" Leslie aircrftwkr CVAC r2830 Bayside walk
" Lester M USA r2514 Commercial

WESTERN METAL SUPPLY CO.

WHOLESALE DISTRIBUTORS

HARDWARE - STEEL - PLUMBING AND HEATING SUPPLIES

HOUSEWARES - SPORTING GOODS - NOVELTIES

7th and K Sts. Franklin 3111

FRANKLIN INSURANCE SERVICE CORP.

402-408 San Diego Trust & Savings Bldg. 530 BROADWAY

Phone Franklin 5101

CRAWFORD
" Lillian h2001 Drescher
" Lloyd D (Nell T) USMC r3973 8th av
" Lottie L mtge loan 943 7th av r3144 Junipero
" Lucy A Mrs aircrftwkr CVAC h2514 Commercial
" Mabel B (wid Fred) h3605 Altadena av
" Madge H (wid Jesse) h4543 Alabama
" Magdalena R Mrs emp El Cortez Hotel r4447 Winona av
" Maggie M mach opr SDC-OPA h5168 Everts la
" Margt G Mrs restr 1356 India r1406 do
" Mary sten r818 A
" Mary C r3742 8th av
" Mary C Mrs clk Safeway r4093 3d av
" Mary D slswn Thearle Music Co r3981 Idaho
" Mary E clk Safeway r Hotel Monroe
" Mary L lndywkr JL&DC r4002 N Greenwood
" Max (Clara A) USA r4117 Middlesex dr
" Murray G (Hazel M) USMC h3711 Boundary
" Ned (Eleanor) clk h1152 Catalina blvd
" Olive emp NAS r3416 Arnold av
" Olive L Mrs h2921 Logan av
" Opal M Mrs opr WUTCo r2042 Albatross
" Pearl A clk Hamiltons Ltd r846 19th
" Peggy r3305 Voltaire
" Peggy Mrs r2247 Brant
" Robt (Evelyn) USN h1022 Penn av
" Robt B (Loretta) mach CVAC h4877 Niagara
" Robt H USN r1448 Dale
" Rochford H (Vanetta) mach RACo h3914 Harney
" Roy aircrftwkr CVAC r1333 Union
" Roy A h4327 Calle Campana
" Roy M (Sarah) aircrftwkr CVAC h4345 Iowa
" Roy T (Mary T) gas sta 1002 Garnet h970 Oliver av
" Saml h1033 Univ av
" Saml C aircrftwkr r2233 Front
" Thos (Doris E) h843 4th av
" Thos A (Ellen V) sgt police SDPD h3345 Gregory
" Thos E emp S D Transit Mixed Concrete Co r4525 Oregon
" Thos L (Cecile A) emp CVAC h2028 32d
" Thos P clk PO r2028 32d
" Verla S Mrs cash Am Jwlry Co r2222 Dwight
" Walter r1420 Market
CRAWFORD WILL C (Kath C) Supt City Schools, h3305 Voltaire, Tel Bayview 5392
" Wm (Anna) aircrftwkr RACo h4953 West Point Loma blvd
" Wm E slsmn Walker's h1469 B
" Wm H (Myrle) elec eng h4659 Cherokee av
" Wm M emp CVAC r6253 Tarragona dr
" Wm M (Lena) USN h4027 Richmond
" Wm T (Lucy K) USN h4083 41st
" Wm W (Jessie A) phys 861 6th av R403 h1448 Dale
" Wm W jr USN r1448 Dale
" Wilma B clk SFRy r2720 4th av
Crawley Carson C (Nell J) USA h3470 Landis
" Mansfield C h1626 Upas
Crayford Ruth h1331 4th av
Crayne Thos F (Ethel D) USN h3553 McCandless blvd
Crayton Donald (Betty) USA r4623 Bancroft
" Thos D aircrftwkr RACo h4361 38th
Crazik Vera r1835 Newton av
Creager K C USN h2695 Market
" Leona B chkr Am Clnrs r3079 Marquette
" Norma h6560 Osler
Creamer Chas E (Hannah) mach h1845 Granada
" Ethel M wrapper Mountain Meadows r El Cajon
" John W (Cornelia) USN h4121 Jackdaw
" Tillie M Mrs bkpr Boldrick's Fine Shoes h332 Dodson
" Verda L lndywkr h2629 Island av
CREAMLAND DAIRY PRODUCTS (See Mountain Meadow) 4600 6th Av Extension, Tel Jackson 3171
Crear Freddie (Theresa) USN h2449 Doyle
Creaser C Phil (Alice) dispr CVAC h4747 Campo dr
Creasey Olive W Mrs h3262 Cedar
Creasman Guy S (Faye) restr 3650 El Cajon blvd h4491 35th

CONFAR'S FURS

Nice Selection Fur Garments and Chokers

PERSONALIZED SERVICE

CUSTOM MADE—STORAGE

CLEANING—REPAIRING

REASONABLE PRICES

1371 5th Ave. Cor. Ash St. Main 3437

Creason Billy L (Ruth) aircrftwkr CVAC h3645 Ingraham
" Grace Mrs aircrftwkr CVAC h2330 Union
" Louise Mrs h2475 J
" Robt (Lois) USA r2483 J
" Virgil C (Helen) delicatessen and meats 750 12th av meats 811 W Washn h1250 6th av
Creasy Edwin C slsmn C-CBCo r El Cajon
Creath Genevieve B Mrs clk SDERy h4342 Wilson av
Creceley Calvin M USN h2001 Ocean View blvd
Credille Henry G (Mary) USN r1411 Dale
CREDIT BUREAU OF SAN DIEGO INC, C W Williams V-Pres-Mgr, Collections and Credit Reports, 510 United States National Bank Bldg, 1023 2d Av, Tel Franklin 7135 (For further information see page 54 Buyers' Guide and left bottom lines)
CREDIT RESEARCH BUREAU (J C Hayes) Credit Reports and Collections, 1340 4th Av, Tel Main 1643 (For further information see page 55 Buyers' Guide)
Creditors Protective Service E M Albright mgr 520 E rm 1012
Cree Bernard A (Mary P) USN h1355 Granada
" Oscar B h2406 Calle Corva
Creecy Jas A (Dorothy M) h2520 Polk av
Creed Edith E (wid Frank) h5056 Narragansett
" Genevieve Mrs r1622 Newton av
" Jos C (Flora M) opr SDERy h4438 38th
Creekmur Albt S (Anna L) jan First Natl Bldg h4030 Chamoune av
Creel John A h4741 Idaho
" Kathryn L WAVE r1283 Johnson av
" Kenneth E aircrftwkr CVAC h4135½ 30th
" Lucile r4741 Idaho
" Phyllis P supt RACo r1283 Johnson av
" Ruth r1283 Johnson av
" Sylvester A (Cora L) carp h6105 El Cajon blvd
" Virginia C r6105 El Cajon blvd
" Ward A (Iva M) gas sta 3031 Date h3028 do
" Wm O (Nina F) slsmn HLBCo h1283 Johnson
" Wm O jr USMM r1283 Johnson av
Creelman Alice B nurse Pub Sch h1268 Alexandria dr
" Chas F (Anna G) chf estimator Gas Co h4594 49th
" Donald Mrs h3026 Lytton
" Frank A (Kate) aircrftwkr CVAC h3953 Florida
" Jas A (Charlotte) dist agt Gas Co h2776 E
" Jean E tchr Pub Sch r4531 Park blvd 4656 North av
" M Orel clk PO r4656 North av
" Laurence L (Orel B) searcher UTI&TCo h
" Mae E (wid L A) h2955 F
Creer Cath (wid Richd) matron YMCA h2716 Landis
" Richd A jr USN r2716 Landis
" Wm M (Rosina) USA r2716 Landis
Crees Eleanor V Mrs tchr Pub Sch h4085 36th
Creese Daisy B (wid R A) nurse J C Campbell Dentists h3020 Columbine
" Forrest S (Darnell) optician Riggs Optical Co r632 Sicard
" Gladys D r3020 Columbine
" Helen Mrs h632 Sicard
" Irene H emp Vegetarian Cafeteria r3020 Columbine
" Kenneth R USN r3020 Columbine
" Sidney S clk Fitch-Lane Optical Co h1520 Tyler
" Thelwin T h3339 Taylor

QUALITY HOMES BUILT

Repairs and Remodeling

SERVICE Day or Night

HEILMAN CONSTRUCTION

TELS. R-5350 T-2773

3859 47th St. San Diego

JOHN A. TITLOW

INSURANCE

Real Estate

4993 Niagara Ave. Ocean Beach

TEL. Bayview 5322

SAN DIEGO FEDERAL SAVINGS & LOAN ASSOCIATION

CONVENIENT AVAILABILITY

1027 6th Ave.

SERVING SAN DIEGO FOR 60 YEARS

Tel. Main 5101

FEDERAL SAVINGS AND LOAN INSURANCE CORPORATION — SAFETY OF YOUR INVESTMENTS — INSURED UP TO $5000

COMPLETE BANKING and INSTALLMENT FINANCING SERVICE
AUTO LOANS

C. H. MARTIN, President
SECURITY TRUST & SAVINGS BANK
OF SAN DIEGO
ESTABLISHED 1893

MAIN BANK
5th & E ST., Main 7183
BRANCHES
5th & UNIVERSITY
LA JOLLA • ESCONDIDO
CHULA VISTA

CECIL B. GROVE
CONTRACTOR
•
DUMP TRUCKING
EXCAVATING
GRADING
•
DEALER IN
CRUSHED ROCK
SAND AND
GRAVEL
•
3216 ISLAND AVE.
Tel.
Franklin
7474

R. E. CHENHALL
REALTOR
HOMES - EXCHANGES and INSURANCE
WE BUY, BUILD and FINANCE
3092 University Ave. San Diego
Tel. Jackson 4184

Creesey Olive M Mrs h3175 Juniper
Cregan Mary M WAVE r724 Zanzibar ct
Creger Eula h630 W Washn
Cregger Geo A (Ethel) USN r3789 36th
Creider Anthony S (Madeline) USN r3072 El Cajon blvd
Creighton Arth L (Elma) USN h4104 Eagle
" Idalia M (wid J M) h4104 Kansas
" Jas H (Inez I) lab SDH h3803 Chamoune av
" Laura (wid W C) h2929 1st av
" Wm W aircrftwkr CVAC h4741 Panorama dr
Creley Morris G (Dorothy M) USA h4753 Bancroft
Creller Ida M (wid C J) h4022 Van Dyke av
Crelly Marietta h6976 Fulton
Cremans Jack A (Porter) inspr CVAC h3559 Yosemite
Cremean Wm P (Marguerite B) chf clk Ry Exp Agcy h4970 Adams av
Cremedan Angelo (Olga) cook h854 21st
Cremer Mary Mrs aircrftwkr CVAC h1715 Monroe av
Cremo Estella Mrs r1709 Garnet
Crenshaw Ernestine aircrftwkr CVAC r2886 Webster av
" Geo H dep collr U S Int Rev r Vista
" John R inspr CVAC h1846 Oliver av
" Junior r2886 Webster av
Crepps Glenn M h3006 Homewood la
Cresalia John (Lenore) USN h431 Olive
" Lenore S Mrs sten US Natl Bank r431 Olive
CRESCENT CAFE, James Neely Mgr. 595 Harbor Dr ft of Market, Tel Main 8572
" Cafe 950 Harbor dr
" Wharf and Warehouse Co B P Carpenter mgr 1030 W Bway
Crescenzo Louis (Rose) slsmn h4952 College av
Cresci Anthony P (Tillie) fishermn h2730 State
" Esther labeler r2251 Kettner blvd
" Frank USN r2251 Kettner blvd
" Gaetano (Frances) fishermn h2251 Kettner blvd
" John (Antoinette) fishermn h2326 India
" Josephine r2326 India
" Nick fishermn r2326 India
" Salvatore (Rose) USN r2328 Brant
Cresistoma Faustino B (Ignacia) h2665 L
Cresio Anthony J (Olga) auto repr 1820 Imperial h650 11th av
Cresmar Apartments R E Benton mgr 3967 Centre
Creson Edna Mrs r4739 Ingraham
Cress Donald A jr (Evelyn P) USN r4725 Muir
" Floyd E r4329 Park blvd
" Gerald (Helen) USN r4381 New Jersey
" Gwendolyn aircrftwkr CVAC r3576 51st
" Wm D h1489 Burton
Cresse Lorraine C Mrs clk NPWD r Natl City
Cressey Chas R (Elsie) restr 5072 West Point Loma blvd
" Raymond C (Elsie) h5059 West Point Loma blvd
Cressman Berry H (Eliz R) USN h3749 41st
" Krauth H (Maude H) carp h725 Pismo ct
Cresswell Cath Mrs r4186 Hillidale rd
" Clementine L Mrs interviewer USES h4427 El Cajon blvd
" Constance indywkr r3540 42d
Crest Apartments Mrs Sophie D Norberg mgr 1445 B
" Hollis K (wid D H) h4027 Pepper dr
Crestelena Court 1537 State
Cresto Albt B USN r4046 Illinois
Creston The furn rms 1343 C
Creswell Fern I Mrs compt opr KWCo r4725 34th
" Frank L (Ferne I) USN h4725 34th
" Jas C USN r2830 B
" Mary r2830 B
" Ruth A sten r2830 B
" Wm P (Martha C) slsmn h2830 B
Creswick Harry L (Martha R) h3644 Indiana
" Martha R clk PO r3644 Indiana
Cretien Chas F (Irene E) slsmn h1625 Felton
Cretton Marcel (Lillian E) emp NAS h4357 G
Crevere Iva h2528 C
Crew Chas C (Christine) chauf U S Naval Hosp h636 32d
" Rosa Mrs h838 Wilbur av
Crews Alta D (wid J J) r4592 Vista
" Benj F (Ruth W) aircrftwkr CVAC h3652 India
" Clifford B (Vera M) USMC h4033 Orange av
" Jeremiah V (Nancy) USN h1012 Johnson av
" Margt (wid L P) r860 Beryl
" Nellie M Mrs h1628 B
" Priscilla Mrs h2822 Ocean View blvd
Crewse Cofer driver h2225 K
Crick Edna Mrs r3527 Grim av
" Ida (wid Chas) h4168 Louisiana
" Jas V (Kay L) supvr CVAC h4718 Campo dr
" Robt E (Emma L) jan Army & Navy YMCA h5977 Balmoral dr
" Ruth W aircrftwkr CVAC r5977 Balmoral dr
Cricksman Benj (Frances) USN h526 S Evans
Crider Alice M r2422 La Jolla av
" Naomi E h3334 Riley
" Norman E driver h2422 La Jolla av
Crie Edw P (Ruth M) boat rentals 3025 Mission blvd h3236 Bayside walk
" H D (Mable) r3236 Bayside walk
" John E USN r3236 Bayside walk
Crieger Wm (Evelyn) USN h3272a Logan av
Crigler Albt J h3020 Webster
" Ray E h1821 Drescher
" Thos H (Mary) USA h4650 Max dr
" Wilbert W (Helen) mech h3052 38th
Crikelair Geo F (Eleanor) USN h4292 Campus
Crim Douglas L mech h3985 Harney
" Wilbut C (Cora) h525 Spruce
Criner Felix h2124 Moore
Cringan Hugh G (Bea F) slsmn Bohemian Distr Co h4678 Polk av
" John G (Jennie C) aircrftwkr CVAC h4246½ 34th
" May Mrs h3841 Menlo av
Cringin Harold G (Myrtle) aircrftwkr CVAC h4371 42d
Crinklaw John H h2684 Preece
Crinner Hardy J (Lucille) lab h421 Hoitt
Cripe Kath B Mrs h3465 Kettner blvd
" Lorayne A h3441 Midway dr
" Marguerite M emp SCTCo r Spring Valley
" Mark L (Alice) mgr Park Chateau Apts h2761 5th av
Crippen Apartments S D Jerabek mgr 1137 12th
" Bernard J (Frances) USMM h3433 Buena Vista
" Bernice h3670 Grinnell
" Dorothy M r3772 Pringle
" Jesse W (Edna B) USN h4126 Landis
" Roy D (Madeline) h3772 Pringle
Crippes Gilbert J bakerywkr Safeway r3629 Pershing av

SARA E. SMITH ORGANIZATION
Gordon L. Eby & Associates
DIRECT MAIL ADVERTISING • LETTER SHOP SERVICE
MIMEOGRAPHING — MULTIGRAPHING — VARITYPING
AND OFFSET PRINTING
INDUSTRIAL—TECHNICAL AND COMMERCIAL
ILLUSTRATING AND COPYWRITING
FRANKLIN 6969 • 530 BROADWAY • SUITE 236

The
TOWER
Bowl
America's Finest
Entertainment
Center
•
28 Streamlined
Lanes
•
Cocktails
Fine Foods
Billiards
Gift Shop
•
ENTERTAINMENT
AFTERNOONS
AND EVENINGS
IN THE
Kapa Shell Room
•
For Reservations Call
Main 8171
•
Broadway at
Kettner

Service Experience Responsibility
REALTOR
Member San Diego Realty Board
ARTHUR V. HUNTLEY
REAL ESTATE AND INSURANCE
NOTARY PUBLIC
FREE PARKING
1643 Front St. Tel. Franklin 2988

"Step in . . .
Your Glasses GLADLY Adjusted"
1168 FIFTH AVENUE
MAIN 0111
Helpful Credit
Roy French Kidd
Optometrists & Opticians
(The House of Glass--es)

CRIPPES
" Lena Mrs h3629 Pershing av
" Mary clk Safeway r3629 Pershing av
Cripps Ralph h2760 Stratford dr
Crisalla Carmen S (Janet) musician Show Boat h3127 J
Crisalli Jos (Josephine) clk h3037 Island av
Crisci Jos (Rose) h3538 Columbia
" Salvatore r519 W Laurel
" Vincent (Rose) fishermn h1528 Columbia
Crise Ralph M (Nina) aircrftwkr CVAC h1621 Polk av
" Rosa Mrs r1009 Madison
Criser Avis M supvr SCTCo r1053 2d av
" Erma B tel opr SCTCo r1053 2d
CRISLER AUTO SALES (Cecil J Crisler) 2825 El Cajon Blvd, Tel Randolph 9292
" Cecil J (Henrietta) (Crisler Auto Sales) h4552 E Talmadge dr
Crisp Donald P servmn Natl Cash Register Co r4502 Campus av
" Jas R h4415 Calle Campana
" Jerry (Beatrice) USN h4149 Cleveland av
Crispin Clement J h3661 Arizona
" Urban F (Aileen) slsmn r3661 Arizona
Crist Berl C h2603 Camino Pradera
" Clarence E (Fern) carrier PO r5050 El Cajon blvd
" Geo A USA r3573 Acacia
" Louis USN r3573 Acacia
" Margt E nurse r3702 Meade av
" Mark B h3331 Victory
" Mary Mrs h3573 Acacia
" Mary A clk U S Rationing Bd r3777 Van Dyke
" Robt A (Dorothy M) timekpr R E Hazard & Sons h5058 College av
" Thos L USN h3727 Van Dyke av
Cristler Hal W (Aileen) slsmn QDPCo r228 S 34th
Cristofanini Fred aircrftwkr RohrACorp h3022 Logan av
Criswell Carmelita S Mrs aircrftwkr CVAC h 3738 Wawona dr
" Chas F (Helen J) USMC h959 Chalcedony
" Lane P (Eugenia) USN h5254 Groveland av
" Leroy M (Marie E) USA r5015 Cliff pl
" Libby baker W C Lemke r2285 Ft Stockton dr
" Louis (Farrington) USMC h2954 Date
" Louis E (Alice) custodian Pub Sch h4675 Louisiana
" Minnie B (wid Robt) h3559 Alabama
" Roy H barber L R Taylor r3553 Alabama
Critchett E V r2240 Hancock
Critchfield Nellie F minr h3354 Lincoln av
Critchlow Roy N asst eng SDERy r Delzura
Crites LaVonne J r3636 37th
" Orval J (Melba) r1632 9th av
Crittenden Alberta G Mrs h745 Robinson av
" Carl (Nelle M) USN h2451 Market
" Carroll F (May H) aircrftwkr RACo h1529 31st
" Chas A r869 11th av
" Geraldine r1800 Upas
" Sarah Mrs h1800 Upas
" Thelma L h3303 Copley av
" Thos T (Cynthia) USA h4144 Randolph
" Wilma E reporter U-TPCo h3902 Dixon pl
Crittenton Louis A r1115 8th av
Critterden Edgar (Bessie) cook h3055 Franklin
Critz Dorothy L Mrs indywkr PL&DC r1877 Moore
Crivello Anna indywkr KLCo r2054 Columbia
" Esther r3242 Zola
" Frank (Nimpha) fishermn r2054 Columbia
" Frank S (Pauline) fishermn h2158 State
" Fred aircrftwkr CVAC h2156 State
" Jack (Jacqueline) pres Sun Harbor Packing Co h2655 Locust
" John formn Sun Harbor Pkg Co r3541 State
" Jos F (Grace) fishermn h2518 Columbia
" Lena (wid Vince) r2156 State
" Mariano (Rosaria) dir Sun Harbor Pkg Co h3242 Zola
" Peter (Josephine) treas Sun Harbor Packing Co h2811 Columbia
" Sam (Isabella F) fishermen h2333 Columbia
" Vincent (Grace) carp h3455 Columbia
Crlenjak Anne R nurse Pub Sch r1510 3d av
Croakes John F (Ruth) USMC h3908 Honeycutt
Crochitto Eliz emp SCTCo r3728½ Park blvd

DAY and NIGHT
PLUMBERS
EST. 1907
CONTRACTING - PLUMBING
HEATING and REPAIRS
Bayview 4500
3006 Barnett Ave. San Diego

Crock Bernard N r1432 1st av
" Jas R (Mary A) (Palomar Billiards) h2856 Adams av
Crocker Aline Mrs beauty shop 741½ 12th av
" Dora nurse h3940a Cleveland
" Edith ofc sec J J O'Hara h3940c Cleveland
" Felix N slsmn QDPCo r El Cajon
" Glenn E with UICo r Natl City
" Hazel M (wid J E) h2520 Congress
" John B r964 Agate
" L J (Aline) aircrftwkr CVAC h3814 35th
" Lloyd L (Mame) mgr Kraft Drugs h4669 Bermuda av
" Mabel E Mrs beauty shop 1122 4th av R613 r3814 Orange av
" Roger S (Minnie S) USA h1140 S 37th
" Selma A (wid S L) h964 Agate
" Thos P Rev. (Margt M) h1625 28th
" Wm A (Mollie M) eng h3778 Cherokee av
" Wm L (Marguerite) mtlsmith r5156 Foothill
" Wm O h431 12th
Crocket Carl F h6631 Bullock
" Clifford C (Virginia) USN r2433 G
" Evan S electn U S Naval Hosp r206 F
" Henry R (Winifred) h2404 Monroe av
" J Henry (Ella) emp CVAC h2873½ Imperial av
" Melvin (Truly) USN r2641 National av
" Oren O (Henrietta F) slsmn W P Fuller & Co h3743 Texas
" Violetta C Mrs ofc mgr Natl Cash Register Co h4045 43d
" Wm L (Martha) USA h4738 Del Mar av
Crofford Ray r1335 J
Crofoot Chas E (Mildred) h3723 Menlo av
" Frank W (Fern) chef h4462 Highland av
Croft Carrie (wid Jos) h1930 Union
" David C r 4661 E Talmadge dr
" Ethel clk AEPP r3482 Bway
" Frank (Helma O) carp h3143 33d
" Frank A (Eliz) h121 Lewis
" Frank A (Ivalynn) clo clnr h3639 Bancroft
" Harold W (Ethel M) driver UPS h3482 Bway
" Jack W (Alice C) r2318 Julian av
" Maud (wid J H) h2132 Albatross
" Michl J h3269 K
" Ruth Mrs h912 Missouri
" Virginia S tchr r1537 W Spruce
" Wm F USA r3143 33d
Crofton Ernest H (Alma) h3092 Evergreen
" Geo aircrftwkr CVAC r3092 Evergreen
" Lee G Mrs cash W B Crofton r ft of West G
" Thos N r1875 Reed av
" Wm B (Lee) engines G at ft of Fisherman's Wharf
Crofts Wm H (Jennie O) cement fnishr U S Naval Hosp h4241 Hamilton
Crofut Jack R mech Haire's Service and Parking r Natl City
" Mary Mrs slswn Mrs. Luella Mordhorst r Natl City
Crogan Wm (Ann) USN h4287 39th
Croinski John (Jean) USN h2044 Columbia
Croka Wm B (Sybil) USMC h2321 Crescent dr
Crokat Carrie H S (wid Edw A) h5041 71st
Croken Wm H h1846 Westinghouse
" Wm H carrier PO r2831 W Rhodes
Croker Jas F h1791 Titus
" Marie H clk W P Fuller & Co r2214 Bway
Crolic Edw clk CVAC h752 10th av
Croll Melvin H (Anna C) lab City Harbor Dept h3619 Logan av
Crom Arth E (Mildred M) toolmkr CVAC h1759 Oliver av

FRAZEE'S
SHERWIN-WILLIAMS PAINTS
•
•
BROADWAY AT 10TH
2861 UNIVERSITY AVE.
FRANKLIN 6207
WOODCREST 2161

The Connecticut Mutual Life Insurance Co.
"THE LIFE LINE"
For General Insurance Men and Surplus Writers
LIFE Insurance and Annuities
1007 FIFTH AVE. ALPHEUS J. GILLETTE, General Agent MAIN 2722

COLLEGE MOTOR CO.
DODGE and PLYMOUTH CARS - DODGE TRUCKS
USED CARS — SERVICE
2644 El Cajon Blvd. Phone Jackson 4135

CORBETT & EDELEN

SUCCESSORS TO V. WANKOWSKI & CO., Inc. (Established 1906)

INSURANCE - REAL ESTATE - LOANS • Franklin 4171 • 343 Spreckels Bldg.

NUTTALL STYRIS CO.
825 COLUMBIA
TOOLS HARDWARE PAINTS
MAIN 5021
SEE PAGE 164 BUYERS' GUIDE

ROSS & ROSS
BOOK BINDERS
Account Books
Loose Leaf Binders
Loose Leaf Sheets
860 Third Av.
Phone, Main 3306

DAVIES MOTORS INC.
NASH AND WILLYS
AUTHORIZED SALES AND SERVICE
COMPLETE REPAIR SERVICE
USED CARS BOUGHT AND SOLD
Established 40 Years
1437 Broadway Main 3191

Cromar Albt E (Williametta) h1410 Robinson av
Crombie Francis E (Laverne) USN h4103 Lamont
Cromedes Andw (Olga) (Fox Cafe) r854 21st
Cromer Carl E (Jessica) clk Am Products Co h4002 Fanuel
" Clarence I (Minnie) h2822 Bway
" Gordon R (Marcella M) rte supt Hage's Ltd h2019 32d
" Robt E (Marjorie A) USN h1321 Pacific Beach dr
Cromwell Chas C (Helen) aircrftwkr RACo h 3835 35th
" Hilda h722 Cordova
" Howard H (Audrey L) gas sta 2327 El Cajon blvd h2329 El Cajon blvd
" Ida r2456 E
" Lloyd (Alice) lab r3037 Commercial
" Lodge (J R Wilson) convalescent home 2456 Bway
" Phillaman r536 F
" Richd jr (Carol) h1690 Los Allos rd
Cron Oliver A (Winifred E) (Fourteenth St Junk Co) h1330 49th
Cronacher Philip C (Maude L) h4477 50th
Cronbach Lee J (Helen C) h4046 38th
CRONBURG DRAPERY STUDIO (Earl G Cronburg) Draperies, Upholstering and Slip Covers, Alterations, Estimates Given at Your Home, 1009 University Av, Tel Jackson 6468, Res Tel Randolph 2540
" Earl G (Orpha M) (Cronburg Drapery Studio) h4062 39th
" Verena tchr r4062 39th
" Virginia hospwkr r4062 39th
Crone Chas D (Amy J) emp CVAC h2045 Granada
" Elmer M (Myrtle) clk r2045 Granada av
" Grady (Constance) USA h3236 Keats
" Jesse F h7463 Wellington
" L Wm carp r121 G
Croner Wm D (Ruby) aircrftwkr RACo h4112 Nordica av
Crones Leon T h1520 Tyler
Cronick M M (Effie) photog r3880 Greenwood
Cronin Christisa Mrs h3530 29th
" Frances A h4612 Terrace dr
" Patk USN r3530 29th
" Wm J office 625 Bway R414 r730 7th av
Cronk Delbert L (Hattie L) police h1221 22d
" Henry J (Doris) aircrftwkr CVAC h1629 Sunset Cliffs blvd
" Laura L (wid J H) h333 W Washn
" Mary B bkpr Saul Chenkin r3656 Yosemite
" Wm A (Ruth) aircrftwkr CVAC h2228 Abbott
Cronkhite USN h5034 34th
Cronland Alice B women's clo 3550 Univ av and 4212 do
" Cora M (wid Chas) clk Alice B Cronland r4212 Univ av
Cronnin Danl (Frances) USCG h5172 Brighton
Cronquist John (Virginia) USN h3803 Pacific hway
" Virginia S Mrs clk Safeway r3803 Pacific hway
Crook Adolphus W h6628 Orr
" Chas (Florine) USMC r2507 4th av
" Chet H swchmn SFRy h2115 Chalcedony
" Dot T Mrs ice cream mkr QDPCo r1827 1st
" Douglas (Frances) USN r4473 Arizona
" Everett H (Dorothy) h1827 1st av
" Frank W (June C) USN h5746 Market
" Geo T (Mozelle T) tilestr r4122 Wightman
" Lee F jr h4323 Calle Campana
" Ursula aircrftwkr CVAC r2344 Soto
Crooker Ballard jr h2760 Balboa av
" Fred restr 928 7th av
" Tina h834 3d av
Crooks A F h6474 Lanston
" John R h1312 12th av
" Robt B (Enid H) right of way solr Gas Co h2861 Chatsworth blvd
" Weldon P h3416 Valiant
Croom Oscar P (Kath) police SDPD h6885 Radio dr
" Thos J (Helen F) eng h1231 13th
Croome Marion B clk CVAC r4860 Newport av
" Wm C (Jessie) mech CVAC h4860 Newport av
Cropley Clyde P (Marguerite) h3002 33d
Cropp Albt E h2942 Preece
Crosbie Alf G h4834 W Mountain View dr
Crosby Douglass W (Edna) opr SDERy h4068 Front
" Frank M (Ethelyn) tchr Pub Sch h4965 Catoctin dr
" Fred J r4861 Niagara av
" Gordon K r1502 6th av
" Harry C (Clara) shipydwkr h2659 Logan av
" Harvey L (Dorothea H) USN h2430 Jensen
" Howard (Sigrid) h4764 Kansas
" Jas L USA r2430 Jensen
" Jay M (Maxine) driver h3275 Logan av
" Jerry (Marsha) USN h2867½ E
" Jos A aircrftwkr RACo h2233 Imperial av
" Joyce clk G W Solomon r124 Robertson av
" Kenneth W h1502 6th av
" Paul L (Elaine F) USA h1932 Bancroft
" Peter (Alma) jan h615 13th
" Robt B (Ruth H) police SDPD h4231 Montalvo
" Walter R (Neva) slsmn Electric Lndy Co r2962 E
" Wm h2875 Redwood
Crose Cath C sten FNT&SBank r Coronado
Crosier Geraldine D sten USI&NS h4418 36th
" Helen L r4599 Monroe av
" Jason A drftsmn Gas Co r4418 36th
" Percy M (Julia L) ofc mgr AFCo h4599 Monroe av
" Willford J h1249 Palmer ct
Croskeo Cath S Mrs h3790 Brant
Croskey Lola B (wid A C) nurse h4072 Front
Crosley Elmer J (Laverne) USN h3949 Portola pl
" Raymond B (Alpha) inspr SDERy r4991 63d
Crosman Kath h2907 Sherwood la
Cross Aaron (Beatrice) shipydwkr h3433 Dells dr
" Bates & Co (T G Cross L K Bates) accts 530 Bway R930
" Bertha M Mrs h3819 Fairmount
" Boyd N (Nettie M) USN h3208 Boston av
" C A Mrs h326 Juniper
" Carrie Mrs restr mgr Pub Sch r3049 A
" Chas O (Nelcha Z) USNR h3606 T
" Clyde D (Belle) whsmn h4451 Texas
" Delliliah Mrs r4126 Kansas
" Dena J (wid Jacob) h3720 37th
" Edw J h rear 3720 37th
" Edwin R (Nellie) h1751 Univ av
" Eliz E (wid Robt) h3267 National av
" Ella L (wid T J) r3284 Imperial av
" Emily r3728 Ray
" Florence B (wid G D) h1535 10th av
" Frank W (Lydia) h4038 Meade av
" Harlan H h2717 Clovis
" Harold R (Regena D) USN r440 Upas
" Henrietta r4116 Maryland
" Henry (Stella) pntr r5225 El Cajon blvd
" Herbt A emp S D Transit Mixed Concrete Co r5090 El Cajon blvd
" Homer F (Rose J) USMC h2936 Emerson
" Ione sten CEW r305 22d la
" Irvin N prin Alex Hamilton Sch h1520 Van Buren av
" Jas (Aileen) USN r2649 B
" Jas A (Fanny M) h3050 Valle av
" John F (Ruth) fin sec S D Vocational High Sch h4450½ 49th
" Lora E Mrs h3728 Ray
" Marie nurse r1468 1st av
" Marvin (Lolabelle) USN r3214 Clay av
" Merle sten Peckham & Green r2580 C
" Maurice H (Dorothy) pntr h4508 Louisiana

THEARLE MUSIC CO.
EVERYTHING IN MUSIC
640 BROADWAY Phone MAIN 4122

AUTOMOTIVE DEPARTMENT
ELECTRICAL - BATTERY - BRAKE
CARBURETOR - MOTOR TUNE-UP
SERVICE - AUTO RADIOS - TIRES
916 Union at E

San Diego Auto Electric

HOME APPLIANCES
REFRIGERATORS - RADIOS
WASHERS - IRONERS
RANGES - HEATERS
Tel. Main 7178

CROSS
" Nora cook r126 S 28th
" Ordell (Dorothy M) aircrftwkr CVAC h2637 Adams av
" Otis restrwkr r2104 Franklin av
" Patk (Jane) meats 3205 Univ av r La Mesa
" Paul (Carrie) slsmn h rear 3049 A
" Roscoe (Esther) aircrftwkr RohrACorp r2637 Adams av
" Rupert G (Ruth I) br mgr Safeway h3834 Edna pl
" Stanley G (Ada M) mech CVAC h3091 A
" Thos G (Cath J) (Cross Bates Co) h561 San Fernando
Crosser Rollie L (Maurine) barber 3729 Mission blvd h5158 Cass
Crossey Glenn R h935 Cornish dr
Crossland Henry V (Jean) aircrftwkr CVAC h4480 Hortensia
" Wm S restr 4095 Pacific hway h1440 6th av
Crossley Arl M (Laverne) USN h3506 Collier av
" Cleo ftr Mrs M J Swan r1654 7th av
" Edmond h2754 Camino Pradera
" Louis K chauf YCCo r Natl City
" Marvin A h2737 Camino Pradera
" Wm J (Kathleen M) aircrftwkr CVAC h3350 41st
" Woodrow (Ethel) USN r2931 Sunset blvd
Crossman Harold M (Kathryn) eng CVAC h 3111 Kingsley
" Harold M jr USMC r3111 Kingsley
" John A aircrftwkr CVAC h4127 Lamont
" Jos L formn Cudahy Pkg Co r4682 4th av
" Russell (Sybil) (Economy Market) (Market Spot) h2813 Elm
" Walter A (Lena) r4127 Lamont
" Wm wtchmn h117 West A
Crosson Harold D (Lucy M) USMC h1902b A
Crosswaite Marjorie A msngr ST&TCo r4244 Albatross dr
Crosswhite Leonard P (Kath D) clk h3581 Grim
" Riley msngr Riggs Optical Co r585 I
" Roy E h7001 Eastman
Crosthwaite Albt W (Estelle) eng SDFD h4457 Utah
" Alex G h6723 S Elman
" Benj aircrftwkr CVAC r3764 Florence
" Chas F (Grace) pile driver h3729 Hemlock
" Francis G (Mary H) aircrftwkr CVAC h825 Queenstown ct
" Hilbert J (Jo R) USN r4445 39th
" Irene G r602 S 38th
" Marcos H (Christina) driver h602 S 38th
" Rita L (wid G J) h3764 Florence
" Rudolph (Mary) farmer h502 S 33d
" Rupert J USN r5035 34th
" Wm E (Amelia) lab City Harbor Dept h3682 Alpha
Crostick Barnett S (Esther E) USNR r1611 5th
" Esther E typist KLCo r1611 5th av
Croston Jack gro 333 25th
Croswell Geo (Dorothy) USA h3551 31st
Crothers Harry F (Marguerite) emp C-CBCo h4318 40th
Crotsenburg Chester N h2914 Meade av
Crotts Bert R (Freda) shtmtlwkr h3545 Boundary
" Earl E (Gladys) mech A L Scarborough h4183 Highland av
" Eldon L (Helen) USN h4214 34th
" Ralph auto pntr r4183 Highland av
Crotty Barbara M clk Mercy Hosp r6624 El Cajon blvd
" Jas A (Marjorie M) USMC h3229½ Adams
Crotwell Luther L (Wilma) USN h2312 Chicago
Crotzer Claude K (Lillian) USN h3778 Mississippi
Crouch Anna L r328 Ada
" Arth E (Ruth) drftsmn NPWD h4611 Cape May av
" Chas C lawyer 625 Bway R435 h525 Spruce
" Edw r rear 842 India
" Eliz B clk U S Forest Serv r2927 Talbot
" Frank N (Cecelia) title searcher ST&TCo h 4352 Cherokee av
" Helen M Mrs r3545 Albatross
" Herbt O (Margt M) eng RACo h1648 Penn av
" Hiter F (Jessie) carp h4756 70th
" Ivan J (Alma) shipydwkr h3112 30th

SPECIALIZING
In All Beach Cities and Point Loma Properties
CLARA BAKER, REALTOR
838 San Juan Place San Diego 8
Tel. Humboldt 8-2448
SALES EXCHANGES INSURANCE

CROUCH
" J C Walter aircrftwkr CVAC h308 Grape
" Jas E (Mary P) tchr Teachers College h4606 Norma dr
" Jas G slsmn Nehi Bottling Co r3809 7th av
" Jesse M (Ruth V) h4756 70th
CROUCH L JEROME, Chief Accountant City Board of Education, h844 Felspar
Crouse Bruce (Corrine) aircrftwkr CVAC h 3886½ Harney
" Harry I jr with Swift & Co r3416 Nashville av
" Jack (Beatrice) USMC r2120 Guy
" Lena P (wid Wm) tchr S D Zoological Soc h2830 Bayside walk
Crousen John H USN h1919 Goldfield
" Jos D (Ruby) USMC r1919 Goldfield
" W O (Lucille) USN h rear 1238 Robinson av
Crout Frank H jr Mrs h715½ Wilbur av
Crouter Van A h3245 Barnard
Crouthamel Harold h2914 Chesterton dr
" Henry r1111 F
Crover Wm aircrftwkr RohrACorp r1136 22d
Crow Adelbert L (Martha A) slsmn h224 26th
" Beulah slswn MW&Co r868 Union
" Budd L jr h6945 Eastman
" Chas A (Louise) USN h306 20th
" Cyrus H (Ethel H) serv mgr A W Woods h 1633 Missouri
" Donald formn VCSFCo r Natl City
" E M h3373 Riley
" Earl (Veva) USMC r3511 Fairmount av
" Eug (Mabel) aircrftwkr CVAC h1562 Linwood
" Frank M (Charline) USA h2403 Pamo av
" Glenn r3774 Curlew
" Hal H plant supt Van Camp Sea Food Co r La Mesa
" Harold S h563 22d
" Harvey F (Eunice L) USN r305 Las Flores ter
" Jas (Sara) aircrftwkr CVAC r2964 Ocean View blvd
" Jesse M (M Ethelyn) aircrftwkr CVAC h2849 A
" John B (Emma D) lab S D Zoological Soc h1420 Grove
" Lawrence J (Anne) (Physicians and Surgeons Group) osteo 3793 30th h4521 48th
" Lonnie C (Ruby) USMC h4283 Estrella av
" Louise Mrs asst Co Probation Ofcr r306 20th
" Margt (wid C M) h4854 Hart dr
" Nettie G clk CVAC h4346 Hortensia
" Nola M Mrs priv sec Ballantyne & Loftin r1672 Sunset Cliffs blvd
" Saml J (Eva) bkpr h3728 Central av
" Transportation Co M H Townsend mgr trucking 1747 Main
" Veva M Mrs teller BofA r3511 Fairmount av
CROW WAYMAN (Mary M) Pres Langley Corporation, h5959 Bellevue Av, La Jolla
Crowder Alf (Frances) USN r711 8th av
" Clarence C (Gladys E) USN h2421 Frucht
" Clyde S Rev (Eliz S) pastor Normal Heights Methodist Church h4664 Ohio
" Edw H (Ola) mech h2320 Denver
" Forrest W (Nellie) emp Mercy Hosp h4521 Norwood
" Glenna F Mrs h4024½ Swift av
" Howard C (Pearl) mech CVAC h3421 Sunnyvale dr
" Jas D (Beatrice L) aircrftwkr CVAC h3211 Dickens
" Lester (Josephine) auto repr 1318 2d av h3747 Granada av
" Louis C (Pauline) USN h3689 31st

GLADYS SCOTT SMART SHOP
Distinctive Women's Apparel
1188 6th Ave.
Phone Franklin 2318

NORTH PARK REALTY CO.
REALTORS
C. T. McKeehan
E. Earl Allen
Sales Rentals Exchanges
REAL ESTATE BROKERS
Property Management
Insurance
3353 University Ave.
Zone 4
Tel. Talbot 2152

MOVING — STORAGE — PACKING — SHIPPING
Kettner Blvd. at "B" Street
3727 El Cajon Blvd.
Our 50th Year
BEKINS VAN & STORAGE CO.
Phone MAIN 3144

KAY JEWELERS

AMERICA'S LARGEST CREDIT JEWELERS

TEL. MAIN 7125
1026 FIFTH AV.
SAN DIEGO

IT'S O. K. TO OWE KAY

GENERAL NURSERY STOCK

Wholesale and Retail

LAND-SCAPING

HANLON BROS.

NURSERY
5626 El Cajon Blvd.
Tel Randolph 1882

M.W. STOCK
Custom FLOORS
CARPET LINOLEUM
CONTRACTORS
244 5TH AVE TEL. F-7860

CROWDER
" Norman M (Kath M) USN h3754 Cherokee av
" Oleene aircrftwkr RACo r1318 Ft Stockton dr
" Paul T aircrftwkr CVAC r3421 Sunnyvale dr
" Rupert E (Anna) aircrftwkr CVAC h4072 Harney
" Wm C printer Southwest Color Press h4019 34th
Crowdus Mary h3113 Pickens
Crowe Arloa E aircrftwk r1012 C
" Elmer E (Bertie) rep Hill Richards & Co h3052 Palm
" Geo h4379 Montalvo
" Jasper jan Foreman & Clark r620 3d av
" Jeffrey h6604 Kelly
" Loyd A (Mayree V) USN h4050 Texas
" Matilda V Mrs h3658 Herman av
" Olive supvr Co Hosp
" Ralph (Diana M) USN h3883 38th
" Walter W (Vivian) USN h3427 Whittier
Crowell Alice L Mrs emp C-CBCo r3758 Nile
" Blanche Mrs maid r2055 Logan av
" Blanche L (wid G G) r1772 Titus
" Delbert V (Ethel M) USN h3849 Cottonwood
" Eva Mrs h2128 Burroughs
" Francis O (Frieda K) h2734 Main
" Harold (Virgie) USMC r3430 Sunnyvale dr
" Marguerite E shtmtlwkr Lyon Rural Electric Co r4386 Pacific blvd
" Marshall H deckhd SDERy r2128 Burroughs
" Rodger h7438 Oakwood la
" Wm C genl contr 524 B rm 517 r Pasadena
Crower Wilhelmina sta atdt Standard Stations Inc r1946 Moore
" Wm J (Eliz) h1946 Moore
Crowl Grace h2172 Front
" Walter B (Lola R) eng CVAC h1717 Evergreen
" Wanda I aircrftwkr RACo r4272 Fairmount
Crowley David F aircrftwkr r1115 8th av
" Emma h1512 Robinson
" Emmett (Ruth) h4270½ 34th
" Harry L (Beth) baker h6219 Tarragona dr
" Howard F (Thelma) h4246 Copeland av
" Jas plstr h2948 Haller
" Jas F (Thalia B) pntr h1267 18th
" Jessie Mrs waiter h1312 12th av
" Justine cash U S Grant Hotel h3951 Iowa
" Lois r1312 12th av
" Lorraine M with The Marston Co r Coronado
" Margt E (wid J D) h7345 La Mesita pl
" Nelle Mrs cook h4791 Auburn dr
" Robt (Inez) r910 Beardsley
" Wm D (Ora) cbtmkr h4022 Menlo av
CROWN CARPET & LINOLEUM CO (Paul Dail) 4231 Park Blvd, Tel Woodcrest 6101
Crowningshield Jack F (Ruby) estimator Gas Co h754 Yarmouth ct
Crownover John M (Magdalen) chauf KWCo h3780 Cottonwood
" Jos F (Notie B) driver BPW h3909 Gamma 1st av
Crows Marie r1648 1st av
Crowshaw John H r3576 6th av
Crowson Geo h3554 Georgia
Crowther Emma J h4975 College av
" Fred P (Enid I) lt life guard SDPD h729 Santa Barbara pl
" Katy clk A F Starck r643 26th
" Richd L designer W&NS&FCo r2639 3d av
" Robt C (Marjorie) eng CVAC h4608 32d
Croxall Fred J (Margt) slsman H F Caldwell Realty Co h3755 Pringle
Croy Clyde E (Florence E) carrier PO h2928 Laurel

CROY
" Ethelwyn nurse h3120 Grape
" Florence E clk PO r2928 Laurel
Crozier Forrest (Roberta) r3793 Park blvd
" Frank Mrs h1965 Sheridan av
Cruce Dorothy M slswn Whitney & Co r830 6th
Crucius Roland E (Freda) USN h4134 Oregon
Cruez Sovarzo r4119 Stephens
Cruickshank Andw W florist 3685 Imperial av r206 S 37th
" Jas (Una) aircrftwkr RACo r727 Silvergate av
" Steward carp h4176 Vermont
Cruikshank Cora I Mrs h3527 Grim av
" Geo H (Frances M) phys 520 E rm 309 h 3404 Arnold av
" Lawrence E reprmn SCTCo r La Jolla
Cruise Lawrence J (Theresa) h3845 5th av
" Theresa Mrs (Capital Liquor Store) r3845 5th av
Crull Geo USN r2553 Front
Crum Florence r3329 Dale
" Jas A formn SDMCCo r Spring Valley
" Jos W slsmn AFCo r Oceanside
" Otto (Florence) USN h3329 Dale
" Ruth C page S D Pub Library r La Jolla
" Sherman W real est 521 B rm 506 r Natl City
Crume Willie R (Evelyn W) USN h4385 Narragansett av
Crumley Hazel aircrftwkr CVAC r1740 5th av
" Paul D (Trudy) USN r2915 Boundary
" Veronica Mrs restr mgr Pub Sch r7221 Wellington
CRUMLY CHAS L (Margaret S) General Sec YMCA, h4472 Alamo Dr, Tel Franklin 5175
" Margt S in chg tenant relations Linda Vista Management Office r4472 Alamo dr
" Marjorie Mrs beauty opr h323c 20th
" Robt A r4472 Alamo dr
Crummer Ren bartndr r835 6th av
Crump Anne B Mrs h3929 Normal
" Frank F (Effie M) USCG h2431 5th av
" Lial M (Sarah M) driver h3686 4th av
" Loraine Mrs jan r2991 Imperial av
" Marvin W (Helen G) h4510 Cherokee
Crumpton Elsie M wrapper AFCo r4046 44th
" Thos W (Roberta) aircrftwkr CVAC h4814 Long Branch av
Crumrine Franklin H clk r4447 Park blvd
" Fred (Marie S) gift shop 4447 Park blvd
" Fred jr USA r4447 Park blvd
Crusaders Universal Temple of Wisdom Metaphysical Educational Center Inc Anna Zentz pastor 330 Brookes av
Cruse A Leroy r1310 S 47th
" Arth R (L Pearl) carp h1310 S 47th
" Dixie Mrs h3795 4th av
" Elsie Mrs jan Star & Crescent Inv Co r2310 Hancock
" Geo C (Joanne) aircrftwkr CVAC h4070 30th
" Harry H cook h140 W Date
" L A emp Cudahy Pkg Co
" Robt E USMC r1310 S 47th
" Vera A clk PO r2221 Polk av
" Winston S mfrs agt 625 Bway R432 r2960 1st av
Crush Archie h6316 Wheatstone
" Perry G h6521 Tait
Cruson Amuel A (Mildred) meatctr h4442 F
" Leo (Josephine) USN r2778 Rosecrans
Crust Berenice M Mrs clk PO r3229 Meade av
" Howard S (Berenice M) aircrftwkr CVAC h 3229 Meade av
" Vivian B Mrs emp C-CBCo r3229 Meade av
Crutchett Ralph H (Isabel M) line assigner SCTCo h3753 Herbert
Crutchfield Edgar J USN r3403 31st
" Floyd E opr SDERy h2848 Nye
" Russell J h7018 Eastman
" Veta Mrs h3403 31st
" Walter F h2246 Dunlop
Cruthers Melvin F (Margt) USMC h4947½ Santa Cruz av
Crutts David K (Adele) defensewkr h757 11th
Cruz Albt (Ophelia) USA h205 26th
" Alex (Aurelia) h3255 E
" Antonio lab Aaron Ferer & Sons r Palm City
" Ciria Mrs gro 1347 J r2075 Julian av
" Frank Z driver Glaser Bros r925 Wilson av
" Geo USA r2944 G

Res. Phone Talbot 3546
Phone Talbot 4611
CARL F. BEHRENDS
Tax Specialist
ACCOUNTING - AUDITING
4312 University Ave. San Diego 5, Calif.

PONTIAC
A. M. SANDERS
EL CORTEZ PONTIAC COMPANY
DIRECT FACTORY DEALER
6's 16th and Broadway
8's Franklin 6656

FENTON MATERIAL CO.

Rock, Sand, Cement and Building Material — Phone Franklin 6224

CRUZ
" Gilbert USA r2944 G
" Graciano steward U S Grant Hotel r3361 Hancock
" J P USN r887 Boundary
" Jennie (wid Juan) h2944 G
" Jerry (Marie) h1332f K
" John (Nellie) USA h821 13th
" John J lab h2836 Newton av
" Jose M (Alice M) cement fnshr h322 W Date
" Jos h3229 Duke
" Jos (Ricarda) h3255 E
" Jos (Ciria) millmn GM&LCo h2075 Julian
" Jos jr aircrftwkr RohrACorp r2075 Julian
" Jos B h6908 Eastman
" Jos E (Mary G) USA h3110 Island av
" Jos S (Rickard) cook h323 32d
" Jos U (Adeline) pntr U S Naval Hosp h1035 29th
" Juana A Mrs picker Cal Poultry Co r2944 G
" Louis H (Frances) r2318 Julian av
" Manuel (Adela) carp h4748 Franklin av
" Miranda driver r405 9th av
" Moraga Mrs r rear 2685 Newton av
" Nacio lab h960½ Sherman
" Ophelia clk Safeway r1253 Linda Vista rd
" Oswald USN r2075 Julian av
" Portilinia welder SACo r2075 Julian av
" R A h887 Boundary
" Ricardo lab Sun Harbor Pkg Co r San Ysidro
" Rickard T Mrs clnr Pac Greyhound Lines r323 32d
" Riese lndywkr r1743 Logan av
" Ruth Mrs cnrywkr h1746 Commercial
" Tillie r2944 G
Cruzan Garrett G (Mabel O) pharm Ray Drug Co r6840 El Cajon blvd
" Geo (Helen) aircrftwkr CVAC r1119 W Arbor dr
Cruze Florie M Mrs aircrftwkr CVAC h4475 Santa Cruz av
" Geo A (Teresa) driver h2115 Kearney av
Cryderman Peggy B Mrs cash Boldrick's Fine Shoes r2117 Front
Crye Harold T (Claradean) USN h1848 C
Crygier Albt B (Theresa L) aircrftwkr CVAC h3805 Alabama
Crystal Palace Building 525 E
" Palace Garage (R V and R L Menifee) 860 6th av
" Palace Men's Shop (Abr Epstein) 529 E
" Pier Mrs Lena Lozarr mgr W end Garnet
" Pier Villas (P M Light) apts 4500 Ocean blvd
Csupecz Carl P (Grace) dyemkr h2291 Avocado
Cuadras Ernest asst supt Am Natl Ins Co h434 13th
Cubbins John R h7847 Normandie
Cubillas Chas driver GM&LCo r San Ysidro
" F M car repr SDERy r2154 Newton av
Cubley Walton M (Maurine) aircrftwkr SACo h131 W Univ av
Cucchiara Vito h2627 Camino Pradera
Cuccia Luke P (Mary E) distr mgr Bohemian Distr Co h4649 Norma dr
Cuchna Robt (Anita) h2466 Arguello
Cucimano Geo gro 3194 Webster
Cudahy Earl G cook Grants Rancho r1836 Morena dr
" Packing Co Ross Jenkins mgr end of Buenos av
Cudal Thos E USN r5182 E Bedford dr
Cudd Lillian H h3480 Grinnell
Cuddy Anne M Mrs waiter Manning's Inc h4727 Redland av
Cude Lucille clk Safeway r1904 Titus
Cudgeon Michl r3620 r3620 6th av
Cudney Quentin R (Marjorie) clk Senator Hotel r2330 E Jewett
" Willard T h2330 E Jewett
Cuellar Jose (Josephine) mach Standard Iron Wks h3445 Sunnyvale dr
Cuenca Augustin R clk BSM r San Ysidro
Cuesta Richd C (Amelia) USN r4136 35th
Cuevas Carlos (Henrietta) h1427 W Lewis
" Henry A (Mary) h3138 Ingelow
" Mata Mrs r3990 Centre
" Ralph h2930 Orlando la
" Robt E USA r3138 Ingelow
" Rosa Mrs r522 10th av

KELSEY-JENNEY COLLEGE
SINCE 1887
INTENSIVE BUSINESS TRAINING
FREE EMPLOYMENT BUREAU
LETTER SHOP SERVICE
K. M. Barager, Pres. B. J. Barager, Sec.-Treas.
1060 C St. Franklin 7418

CUEVAS
" Ross P restrwkr U S Grant Hotel r3127 G
" Thelma C r1427 W Lewis
Cugaly Ilya (Kath) h4046 42d
Culberhouse Oscar D (Anna) h4753 Newport av
Culbert Jas M (Alice) bkpr h624 41st
" Lourine h4781 Lantana dr
" Mable E Mrs welder CVAC h4422 Boundary
" Ruth E slswn Saul Chenkin r3188 Barnett av
Culbertson A Dorothy clk PO r4849 E Mountain View dr
" Eileen D h3805 Leland
" Eleanor P tchr r2965 2d av
" Fern aircrftwkr RohrACorp h4519 37th
" Geo W (Maggie) farmer h3633 Arizona
" Glen slsmn r3633 Arizona
" Grace (wid J C) h3636 Indiana
" John emp NAS r4410 Park blvd
" Mabel F h2965 2d av
" Margt F geologist CVAC r2965 2d av
" Robt M (Dorothy A) USA h4849 E Mountain View dr
" Rose h1747 5th av
Culbreth Elwood (Sally) USN h1130 13th
Cullen Carl E (Margt C) USN h3030 James
" Chas C (Valeda) h4241 47th
" Ernest E (Norine R) baker SBCo h1454 A
" Gertrude Mrs h1442 3d av
" Marian (wid T F) h4804 Jean dr
" Maude E (wid F J) h4821 39th
" Raymond L (Julyan) USN h258 22d
" Robt (Shirley) USCG h824 Kennebeck ct
" Robt J (Blanch) mtlsmith h1920 El Cajon blvd
" Stephanie Mrs sten r4835 Hawley blvd
" Thos D USN r4804 Jean dr
" Wm W (Annie) h3651 33d
Culler Arth E (Margt) USN h3128 Chamoune av
" Hazel G Mrs h4354 33d
Cullers Gladys V Mrs clk h4073 42d
" Grace M r4073 42d
Culley Bertha A (wid R F) aircrftwkr CVAC h 3554 Landis
" Clyde A (wid Thos E) tchr 4752 Oregon
" F Winifred sten r3554 Landis
" Geo C (Lillian) trav frt agt SD&AERy h3379 32d
" Lillian M tel opr SD&AERy r3379 32d
" Minnie L (wid A P) h2521 B
Cullinane Joan nurse R M Ledford r4168 5th av
" Michl h4168 5th av
Cullins Cula J atdt U S Naval Hosp r2970 Commercial
Cullum Letty Mrs r2263 Diamond
Cullums Franklin C (Pearl) emp NAS r3232 3d
Cully Geo W (Norma E) USN h4337 Logan av
Culnan Edgar B (Elenora A) v-pres-genl mgr Western Lumber Co and Sullivan Hardwood Lumber Co h3701 Curtis
Culp Alvin B (Gertrude) USN h2034½ Kearney
" Edna L sten NAS r3680 Arnold av
" Floyd A (Esther) carp U S Naval Hosp h2280 Avenida Altura
" Howard S h4883 34th
" Laurence O (Cora M) h4735 Mountain View
" Odie V (Mary) USN h1261 Robinson av
" Pearl A tel opr SCTCo r4883 34th
Culpepper Barney L (Lillie) sec-treas Chauffeur Taxicab Funeral & Ambulance Drivers Union Local No 481 r3722 Albatross
" Edith M emp SCTCo r4159 Highland av
" Jos A (Frances E) aircrftwkr SACo h3054 Hawthorn
" Lura R aircrftwkr CVAC r2245 Logan av

BARNEY & BARNEY

INSURANCE
(Every Form)

BONDS
(Surety)

LIFE

PHONE
Franklin 5131

Scripps Bldg.
(2nd Floor)

Tires - Batteries
Brakes
Firestone
Radios - Lubrication
Washing - Polishing
BROADWAY - FRONT TO UNION
TEL. FRANKLIN 7121
3171 UNIVERSITY AVENUE
TEL. TALBOT 2112

Beautiful GREENWOOD
San Diego's finest MEMORIAL PARK & MAUSOLEUM
Drive-In *Entrance* 43rd *and* Market Streets

J. R. TOWNSEND CO., INC.

DISTRIBUTORS - SALES - SERVICE

STUDEBAKER CARS | STUDEBAKER TRUCKS
WILLARD BATTERIES | WHITE TRUCKS
PHILCO RADIOS | FIRESTONE PRODUCTS

White

State at B Street — Telephone Franklin 1287

Frye & Smith Ltd. Printing and Photo Offset
850 Third Avenue • Phone Main 8175

"It's a Pleasure to Serve You"

ALBERT E. FURLOW
REALTOR
REAL ESTATE - HOMES
INCOME AND BUSINESS PROPERTIES
339 Spreckels Bldg. Tel. Franklin 1578

Culver Blanche Mrs h1240 12th av
" Bobbye J with The Marston Co r Chula Vista
" Burton G (Beulah) (Balboa Heating & Sheet Metal Works) h4925 Canterbury dr
" Celia I (wid F L) h3647 31st
" Chas V USA r3512 Newton av
" Edw H (Edna J) bldg inspr City Inspection Dept h3071 Bway
" Eliz (wid G W) h2429 Market
" Eliz (wid F D) h4557 Kensington dr
" Ernest L USA r3512 Newton av
" Geo G (Mabel) fin sec Plasterers and Cement Finishers Local No 346 AFofL h3521 Newton
" Gerald D h2711 Chesterton dr
" Harold B (Elaine) dep collr U S Int Rev h4669 32d
" Harry G USA r3512 Newton av
" Hazel M r3512 Newton av
" Helen G sten City Water Dept r2429 Market
" Henry H r551 S 35th
" Herbt M (Ruby) chipper h3085 National av
" Irma C clk SACo h3647 31st
" Joan Mrs h2672 B
" Joel A h1841 4th av
" John V (Flora) plstr h1330 Dale
" Jos D ship clk Thearle Music Co r1240 12th av
" Lillian A Mrs h3997 Mission blvd
" Malcolm J USA r4925 Canterbury
" Raymond E (Mary E) h4387 42d
" Robt G r3512 Newton av
" Roy E (E Lillian) USN h3834 Madison av
" Watson W (Virginia) (Mary Allan's Restr) r La Mesa
" Wm R (Lanie M) aircrftwkr CVAC h3721 Myrtle
Culwell Leslie C (Ferne) aircrftwkr CVAC h 4130 Rosecrans
Culy Frank O (Bessie M) (Culy Transportation Co) h4150 Rochester rd
" Helen r4150 Rochester rd
CULY TRANSPORTATION CO (Frank O Culy) 2205 National Av, Tel Franklin 1777, Res Tel Randolph 3566
Cumberland Jas (Verna) USN h3928 Park blvd
" Julian (Ruth) USMC r2253 Juan
Cumberworth Margt J Mrs br mgr Dairy Mart Farms r4113 Van Dyke av
" Matthew P (Margt J) plmbr Ed Shafer h4113 Van Dyke av
Cumbo Angelo A mach Hoffman's Mach Shop r U S N Repair Base
Cuminsky Wm J bkpr r3977½ Boundary
Cummerford Isabel emp NAS r3927 8th av
Cummickle Wm R aircrftwkr CVAC h3746 33d
Cummings Alton B (Eva V) h2885 Madison av
" Barbee h2237 Dunlop
" Betty h2237 Dunlop
" Betty C Mrs bkpr Loose-Wiles Biscuit Co r4837½ 35th
" Cecil C (Lucile S) driver h303 S 46th
" Chas F jan MW&Co r961 4th av
" Chas S (Mildred) USMC h3088 Meade av
" Clarence C USA r3835 Ocean View blvd
" Cynthia A Mrs r3858 Wabash av
" Danl L (Margt) asst cash N Y Life Ins Co r430 Kalmia
" DeWitt B (Clara) electn h4664 Orchard av
" Don J (H Mildred) USA h4023 37th
" Dorothy sten r4476 Granger
" E Hiram (Lorene) aircrftwkr CVAC h4594 Brighton av
" Eliz Mrs sten r3640 Utah
" Ellen Mrs maid r4619 Orange dr

CUMMINGS
" Ellen (wid J W) h3139 Kalmia
" Ernest P (Georgia A) h828 S 33d
" Everett E (Lillian T) USN h1715k Essex
" Frances Mrs maid r3364 Logan av
" G M deckhd Star & Crescent Boat Co r La Mesa
" H Richd (Joan) USN h726 Kennebeck ct
" Harold L clk r3139 Kalmia
" Harry D (Ann) USN h4644 31st
" Hatch W jr (Olivette W) USN h1910 Robinson
" Helen M clk SFRy r4023 37th
" Irene A clk Gas Co r El Cajon
" Ivan (Alice G) USMC r5035 Narragansett av
" J T electn Gas Co
" Jacquelin S tel opr SCTCo r La Mesa
" Jas A h1916 Drescher
" Jas P (Ruby M) USN r4164 Jamul av
" Jas W jr electn CVAC h4682 Polk av
" Jess T h3894 Hicock
" John (Willie M) USN h429 15th
" Jose B (Guadalupe P) h4021 37th
" Kath L Mrs h3579 5th
" Lewis H (Lucy L) h3852 3d av
" Louis A (Mildred) USN h4121 Hermosa way
" Louis F (Florence) inspr NPWD r1715 Essex
" Margt tel opr SCTCo r3139 Kalmia
" Max C meatctr C M Durst
" McKinley (Lucy A) h723 S Gregory
" Nelson dist mgr U-TPCo r3677 37th
" Perry meter tester Gas Co r Natl City
" Robt J (Florence) USN r2120 1st av
" Rosalee maid r1401 J
" Ruth K indywkr Co Hosp r4221 3d av
" Sarah Mrs h4139 Florida
" Stuart A (Lois) h3450 Kite
" T J (Arline) USN r4371 Georgia
" Theo (Esther) aircrftwkr CVAC h2162½ National av
" Thos emp NPWD r2267 Julian av
" Walter M h3575 Intrepid
Cummins Andw C (Betty) USN h3177 National
" Carl C (Fern) eng h4035 Fairmount av
" Carl C jr eng r4035 Fairmount av
" Chas T (Irene E) h4356 Market
" Don R (Ruth B) USN h3602 Udal
" Elery A (Juanita) emp DL&SCo h4357 Central
" Estella G indywkr BL&DC r4362 39th
" Florence slswn Saul Chenkin r4330 Swift av
" Fred E slsmn Ray Drug Co r1239 Hendricks
" Geo E (Gertrude) USN h1751 Univ av
" Gertrude Mrs tel opr SCTCo r1751 Univ av
" Henry (Ella E) h4092 51st
" Ida P Mrs r3948 Cleveland
" Jas W (Reland) USN h2855 Palm
" Jay C (Martha) USMC r3652 Adams av
" Jean cash PICo r4359 Cleveland av
" John (Jean) USMC r4359 Cleveland av
" John F clk PO r1115 8th av
" John R (Beryl) USN h1859 1st av
" John W Rev (Agnes R) pastor Christian & Missionary Alliance Ch h1221 Hayes av
" Lejune USMC r4092 51st
" Leila E Mrs nurse r1129 16th
" Mary R Mrs h931 22d
" Paul Q (Florence) USN h4330 Swift av
" Peter H (Marie) bldr h4822 Wightman
" Sylvester (Amy D) lab r3139 Franklin av
" Thos mech NAS r2168 Franklin av
Cummisky Anna G atdt Co Hosp
" Chas H (Josephine) mech h1237 Agate
Cumpston Chas B (Alice M) aircrftwkr CVAC h3622 Promontory
Cundall Idona Mrs with The Marston Co r3577 Louisiana av
Cundiff Albt G (Amy) instr CVAC h3919 Ocean Front walk
" Richd T (Lottie) h4490 Menlo av
Cuneo Chas J (Anna) chauf Tanner Motor Livery h4318 33d
" David V (Betty J) USN h1115 Hunter
" Frank r3040
Cunha Georgiana M h4281 Calle Campaua
" Mary S h4178 Adams av
Cunion Cath r724 Ft Stockton dr
Cunning Alice M clk Old Mission Pkg Corp r4804 Hawley blvd
" Mary F (wid T H) h2147 Ft Stockton dr
" Myrtle r4804 Hawley blvd

ALL TYPES INSURANCE

MUNSON INSURANCE
Established 1913
942-44 San Diego Trust & Saving Bldg. • Phone Franklin 7488

ALL TYPES SURETY BONDS

SAVINGS INSURED UP TO $5,000.00

Home FEDERAL SAVINGS AND LOAN ASSOCIATION

SAVINGS INSURED UP TO $5,000.00

945 SEVENTH AVE. — FRANKLIN 6417

Cunningham Addie O (wid J M) r3784 40th
" Allan W (Mary E) USN h2828 Upas
" Allen r1726 Newton av
" Amy L (wid H H) h4712 Del Monte av
" Anna (wid R O) h3812 Villa ter
" Anna L tel opr SCTCo r827 C
" Blanche r4144 Lark
" Boyd V waiter h696 Wrelton
" Chas E mech SE&SCo h542 18th
" Chas W (May K) h1045 20th
" Chas W jr aircrftwkr CVAC r1045 20th
" Clarence D h3403 Wallace
CUNNINGHAM CLARENCE E, Osteopathic Physician, 939 Bank of America Bldg, 625 Broadway, Tel Main 5906, h4144 Lark, Tel Jackson 1007
" Clifton (Ann W) mech h3126 Logan av
" Clyde R (Geraldine H) dentist 625 Bway R800 h3243 Xenophon
" Donald H (Eliz M) electn CVAC h4151 33d
" Douglas H (Ella M) aircrftwkr CVAC h4122 Dwight
" Eddie M (Leona A) metalsmith NAS h2441 McCrary
" Edwin R (Marian E) USMC h4129 Idaho
" Ernest C (Charlotte) h4583 Idaho
" Ernest R (Evelyne L) driver h723 Fergus
" Evans S (Neil) dep clk Municipal Court h3767 Arnold av
" Falice H (Hazel) supt Natl Life & Acc Ins Co h2141 31st
" Flora h2220 5th av
" Flora nurse Co Hosp
" Francis C (Jane C) USMC h4514 Norwood
" Geo (Thelma) bartndr h906 21st
" Geo E radio techn CVAC r4712 Del Monte av
" Geo L h826 Cordova
" Gilbert F (Evelyn) electn h315 W Washn
" Guy cook r4308 Univ av
" Harry r1726 Newton av
" Glenn (Margt) USN r rear 4554 North av
" Helen Mrs h236 S 40th
" Helen T Mrs tchr Pub Sch r Coronado
" Henry (Inez) gro 3194 Market
" Herbt jan Co Hosp
" Hugh (Carrie) cigars 3813 30th h3745 33d
" J D r4033 La Salle
" J M h4473 Arizona
" Jas h1555 8th av
" Jas O (Doris E) h3621 Indiana
" Jas R (Edith D) elev opr Watts bldg h959 20th
" Jay L cook r1239 Hendricks av
" Jean Mrs slswn Mrs Veda Moss r5032½ Newport av
" Jean H h2838 Davis
" Jean S Mrs clk Gas Co r3212 Keats
" John C (Florence V) lab h3068 Grape
" John D osteo 524 B rm 420 r420 B
" John P (Mary) aircrftwkr CVAC h3572 Ingraham
" Jos (Helen) eng h1726 Newton av
" Jos A clk PO h3748 Earlham
" Joyce WAC r532 22d
" Leila E Mrs r3873 T
" Leo A (Marie) aircrftwkr CVAC h4355 McClintock
" Louise h1715 Imperial av
" Margt J h3024 Suncrest dr
" Margt M candy pkr Hamiltons Ltd r906 21st
" Marian Mrs sta atdt M G Cusey r4129 Idaho
" Mary Mrs r1757 1st av
" Mary M Mrs h4730 Boundary

C. T. STONEMAN & CO.
PLUMBING and HEATING CONTRACTORS
24-HOUR SERVICE
Tel. Jackson 8636
Night Phone Talbot 8605
3763 30th St. — San Diego

SAN DIEGO SPRING and BRAKE WORKS, Inc.
WHOLESALE SPRING and BRAKE SERVICE
TIMKEN BALL and ROLLER BEARINGS
HEAVY DUTY and INDUSTRIAL FRICTIONS
MUFFLERS - BRAKE LININGS
220 G Cor. 2nd Ave. — Main 5116

CUNNINGHAM
" Mary W tchr Pub Sch r532 22d
" Maurice H (Lillie) carp h4144 30th
" May K atdt Co Hosp r1045 20th
" Merle W (Jessie L) aircrftwkr CVAC h4117 Maryland
" Norene A clk CVAC r3812 Villa ter
" Nina J Mrs emp C-CB Co r0771 Felton
" Orlan W slsmn r4712 Del Monte av
" Orville W (Doris) emp NAS h2019 Mission av
" Ozro W aircrftwkr CVAC r1517 B
" Paul T (Louise) USN r1526 Elevation rd
" Pearl H (wid A C) h4254 Pepper dr
" R Eug aircrftwkr CVAC r1517 B
" Raleigh r2688 K
" Robt B (Jean) USMC h5030 Newport av
" Robt L jwlry supps 964 5th av R410 r4511 G
" Roy S (Alice) aircrftwkr RACo h680 Wrelton
" Russell F (Beatrice W) USN h1441 Froude
" Saml P (Nina) USN h3726 Wilson av
" Soledad r1726 Newton av
" Thelma Mrs maid 511 San Fernando
" Thos M jr (Jean) lieut USNR h3212 Keats
" Verl B (Frances) restr 4517 El Cajon blvd r Mission Beach
" Victor L (Violet P) USN h2402 Woden
" Virgil (Laura) restr 3823 29th
" Virginia L driver NAS r2441 McCrary
" Wanda W Mrs tchr Pub Sch h532 22d
" Wilbur E (Joyce) carrier PO h4254 Pepper dr
" Wm H (Kath) patrolmn NSD h2688 K
" Willis E (Ruth E) carrier PO h2511 Montclair
Cunnington Ralph E (Blanche) h4138 Mississippi
Cunnion Thos J (Anne) aircrftwkr CVAC h3979 Falcon
CUNOCAR ACCOUNTING SERVICE, L M Michaelis Mgr, Accountants and Auditors, 2210 1st Av, Tel Main 2898
Cunst Albt J (Margt) police h822 Iona dr
Cunyus Walter H (Thelma) USMC h4425 36th
Cupit Luther (Dorothy) USN r1922 1st av
Cuples Henry J jr (Alice) aircrftwkr RohrACorp h4366½ Illinois
Cuplin Melissa C Mrs mgr California Apts h941 11th av
" Milo M (Cora L) guard h3850 Fairmount av
Cupp Dale porter U S Grant Hotel
" Easter E tchr Pub Sch r4820 E Alder dr
" John D clk r4454 Central av
" Norman h2653 Chesterton dr
" Ora M h1205 12th
" Oren D (Edith M) USN h4454 Central av
Cuppers Dorothy C r4477 Boundary
Cupplies Alice M typist Gas Co r4366½ Illinois
" Henry J (Elorine) eng A H McKee h4378 Illinois
Curà Eleanor aircrftwkr RohrACorp r551 4th
Curb Betty H typist Walker's r2448 Adams av
Curby Tillman F (Debear) aircrftwkr CVAC h3809 37th
Cure Sophia J slswn GRHFCo r2832 Cole dr
Cureton Alf C (Claudia) USA h807 Santa Clara pl
" Gussie r320 14th
Curfman Elmer W (Mamie D) h1121 W Washn
Curia Gatin (Carolyn) USA h4772½ Niagara av
" Jasper (Jeanette) waiter h846 Raven
" Ross S USN r846 Raven
" Vito (Clara) bartndr h1714 India
Curiel Jose (Francisca) restrwkr h332 13th
Curik Andw J (Margt) USMC h935 Bway
" Margt V clk Ry Exp Agcy r3671 Eagle

BARANOV'S Jewelers
FIFTH AVE. at B'DW'Y.

MRS. GRACE HOAG
•
REALTOR
SALES
RENTALS
•
3847 4th Ave.
•
Phone Woodcrest 6224

STROM'S FLOWERS
FLOWERS FOR ALL OCCASIONS
617 B Street — Tel. Franklin 3127

THE BACH COMPANY

INSURANCE—*FIRE — CASUALTY — SURETY — MARINE*

Phone Main 2165 410 ELECTRIC BLDG., 861 SIXTH AVENUE

CHARLES C. OTIS

TRANSLATORS - SHORTHAND REPORTER - INTERPRETERS
Spanish-American Matters Handled — Birth and Citizenship Established and Recorded —
Notary Public

931 Bank of America Bldg. Tel. Franklin 1727

MOVING - STORAGE
STATEWIDE SERVICE
OUR PERSONAL SERVICE SAVES YOU MONEY
DYER
VAN AND STORAGE
4078 University Ave. Talbot 5081
Residence - Randolph 1014

Curl Bruce (Mayola) lab h2769 L
" DeVonne B student KELSEY-JENNEY COLLEGE r2769 L
" J W gro 1830 Island av h1706 Bway
Curlee Bessie M Mrs h501 7th av
" Byron shopman NIW r2239 F
" Edwin N (Cynthia) USA h804 Verona ct
" Geo E (Muriel S) USN h4776 Niagara av
Curley Bernard R (Edythe D) asst cash BofA h4244 Highland av
" Gertrude A slswn r4663 55th
" John (Phyllis) meter tester Gas Co h4140 Florida
" Margt B Mrs cigar mfr 1035 G
" Margt S bkpr r4663 55th
" Margt S Mrs h4663 55th
" Patricia asst H A Thompson r4140 Florida
" Phyllis Mrs slswn Whitney & Co r4140 Florida
" Roberta WAVE r3946 Kansas
" Thos W (Emmy) USN r658 Sutter
" Walter P r4663 55th
Curnow Mary J (wid Saml) r3352 33d
" Wm J formn PO r846 26th
Curr Chauncey R (Alberta E) USN h3515 37th
Currah Thos W (Marjorie) USN h4605 Campus
Curran Clarence P (Ina V) h3440 Logan av
" David M jr (Eliz) mach CVAC h5057 Niagara
" Francis C cash C A Gray r3629 Columbia
" Frank E (Florence) emp NAS h3424 Logan av
" M J h2329 Judson
" Robt L (Mary) h3712 Indiana
" Robt L jr h1770 Neale
" Vernon USN r924 8th av
Curren Mary M tchr Pub Sch r3720 Albatross
" Roland (Dorothy K) surveyor h1880 Oliver av
Current Rosa N Mrs h1032 S Evans
Currey Daisy clk r676 11th av
" Delbert A (Ethel) chiropodist 1007 5th R701 h 4839 Muir av
" Harold D (Bernice E) electn CEW h6870 Brooklyn av
" Harold D jr USA r6870 Brooklyn av
" Margt r470 20th
" Rega E clk r676 11th av
Currie Chas D lab CSD r636 S 34th
" Colin O steelwkr r3486 Adams av
" Eva M Mrs ofc nurse P A Villanueva r Chula Vista
" Frank L lab r4048 8th av
" John h4048 8th av
" John (Dorothy L) USN r3080 G
" John E (Beverly R) emp NAS h3849 Merivale
" Louise Mrs waiter Ante Dzajic r136 F
" Marcus (Olive) aircrftwkr CVAC r1322 33d
" Maud A Mrs r3668 Dwight
" Nat C (Ethel) aircrftwkr RACo h4646 Boundary
" Stanley A (Agnes J) aircrftwkr CVAC h2505 India
Currier Anthony R (Anna) fishermn h3755 Milan
" Edw E (Marie) bus agt Cannery Workers and Fishermen's Union h3146 Dickens
" Frank (Mary S) USN h4782 Long Branch av
" Frank (Ethel) USN r3922 Albatross
" G Anthea tchr Pub Sch r3922 Albatross
" Geo A USA r4371 Bancroft
" Geo P (Mary E) h4371 Bancroft
" Gloria A r3755 Milan
" Harry L (Frieda) driver City Mach Shop h921 Law
" Jas H h2449 Union
" John E (Helen E) fishermn h2167 Franklin av
" Loraine M emp NAS r2449 Union

CURRIER
" Margt G clk Gas Co h3660 Wightman
" Mary B clk Pickwick Hotel r140 Bway
" Minnie E clk Gas Co r3660 Wightman
" Norman L (Irene M) USMC h3922 Albatross
" O Lee r3925 Normal
" Thos H aircrftwkr Rohr A Corp h2171 Logan
" Walter J (Ardys E) liquors 4941 Newport av pipe ftr CMCo h2715 Bayside walk
Curry Aubrey F (Sue M) h4263 Euclid av
" Clyde (Vita) USN r2238 Ocean View blvd
" Colleen F Mrs typist USN r1835 2d av
" Dalton R (Dorothy) driver h3325 Webster av
" Delwin R (Lucille H) civ eng h4477 Highland
" Earl E (Mary A) USA h3694 36th
" Ernest E (Ann) mach MH&ECo r4749 34th
" Ethel M Mrs smstrs h4049 Georgia
" Eva Mrs h1550 10th av
" Francis J (Evelyn M) USA h1815 Univ av
" Frank E USA r4336 Marlborough av
" Gerald R (Kay) carp h2928 Talbot
" Gertrude W (wid L B) slswn Huneck's h2930 Juniper
" Harry slsmn h843 13th
" Harry W (Frances) USN h4439 Muir av
" Ima h4681 Camino Vuelta
" Ira C (Mae) contr 1701 B h4336 Marlborough
" J L (Helen W) aircrftwkr CVAC h3780 India
" Jos T (Maria A) acct h3645 35th
" Jos T jr USN r3645 35th
" Josephine asst Cash Army & Navy YMCA r Chula Vista
" Kenneth h6940 Fulton
" L Benny (Inez) billiards 2980 Imperial av h 223 32d
" Lee emp Cudahy Pkg Co
" Marie A Mrs pkr Miller Sandwich Shop r3645 35th
" Myrtle Mrs mgr P J Glynn r Ocean Beach
" Robt J (Martha) USN h244 19th
" Robt M h2046 Westinghouse
" Sarah M r3711 Granada av
" Wm L (Myrtle) USN h4668 Brighton av
" Wm N (Beatrice) h rear 3567 Newton av
" Wm R D (Dorothy) slsmn QDPCo r3325 Webster
Curt Helen T Mrs h1304 24th
Curtain John (Georgie) h8111 Jefferson
" Georgia maid Hotel St James r3111 Jefferson
Curtice Wm H (Mary) USN h2441 De Frees
Curtin Cath L tchr Pub Sch r2408 6th av
" Filoyd E h2255 Dunlop
" Jas C (Betty) USN r1519 Bancroft
" Kath tchr r2408 6th av
Curtis Albt F (Hazel M) gas sta 1801 Pacific hway h3511 Texas
" Albt T (Kay S) aircrftwkr RACo h5067 34th
" Amy h3709 7th av
" Amy E sten BPW
" Ann R slswn GRHFCo r642 17th
" Arth W (Lela L) (Arthur Hotel) (Hotel Knox) h4105 Palmetto way
" Barbara Mrs clk Mrs Vivian Sanders r3955 Kansas
" Benj h4860 Nogal
" Bieritz (Glydell) emp Rohr A Corp h2416 Lincoln av
" Blanche Mrs h4042 Front
" Boyd J tool opr US Eng r Natl City
" Brece E USN r4164 Ocean View blvd
" Carl (V Sylvia) USA r3698 Wightman
" Carl M millmn SDC-OPA r3651 Cottonwood
" Carolyn r2406 Locust
" Cecile D h3328 Victory
" Chas M mach CMCo r Natl City
CURTIS CHARLES W (Laura F) Realtor and Insurance, 408 5th Avenue Bldg, 521 B, Tel Main 9119, h3355 Columbia, Tel Jackson 4047
" Chelnessa G Mrs picker Cal Poultry Co r3651 Cottonwood
" Clark E r2258 Brant
" Clyde C (Ivy J) USN h3920 Gamma
CURTIS COLEMAN CO, See Coleman Curtis Co
" Cowden aircrftwkr RACo r3830 41st
" Della Mrs clk Mrs Bertha Goetz r1029 Douglas
" Don R mach r4352 Arizona
" Donald A (Marie) h2639 Island av
" Donald W (Hattie H) r250 47th

TOM MOYNAHAN
New and Used Parts For All Makes of Cars
Glass
Tires
Batteries
Radiators
Motors
CASH FOR YOUR CAR
Tels. Main 9417 and Greeley 7-5311
804 Roosevelt Ave. National City

Professional Registered U.S. AUCTIONEER Sell Anything Go Anywhere

"WILD BILL"
W. T. CONKIN
REAL ESTATE BROKER
704 National Ave. National City, California

DAN ROSSI OWNERS AND OPERATORS OF FAMOUS SILVER-GRAY GRANITE QUARRIES 3845 Imperial Ave.
SOUTHERN CALIFORNIA GRANITE CO. AL ROSSI
MONUMENTS "MARK EVERY GRAVE"
FROM QUARRIES TO YOU "THE BEST FOR LESS"
TEL. MAIN 9464

CURTIS
" Dorothy D claim examiner SCIF r3841 Central
" Edith Mrs waiter r2165 2d av
" Edwin H (Bertha F) barber 3928 30th h3545 37th
" Eldred mech r1836 Morena blvd
" Eliz M (wid J F) h1610 Cal
" Elsie M pkr h3651 Cottonwood
" Elvis J (Caroline K) USMC h3458 Nashville
" Erwin E (Helen S) USN h4134 38th
" Ethel N (wid L E) h2957 Date
Curtis Everett N (Katharine H) Lawyer, 435 Bank of America Bldg, 625 Broadway, Tel Franklin 7341, h2406 Locust, Tel Bayview 4533
" Fannie M Mrs h4415 El Cajon blvd
" Frank C (Helen B) electn NAS h434 W Cedar
" Frank J (Etelvina) aircrftwkr h3236 32d
" Glenn R (Zella) h1029 Douglass
" Glenn R jr (Antonie A) USN h1915 Fern
" Gwendolyn R clk r1603 Willow
" H W (Phyllis M) r4352 Arizona
" Harold A USA r2274 Rosecrans
" Harold C (Mona I) gro 1611 Garnet h3639 Jewell
" Harold P (Madge L) chf dep Dist Atty h3137 James
" Herman C (Jessie E) USN h3064 F
" Hotel Mrs N J Farrar mgr 738 F
" Jack air compressor John Hansen r4201 Ocean View av
" Jas O h7333 Maywood
" Jessie E clk SCTCo r3064 F
" John E (Barbara M) USA r3955 Kansas
" John W carp US Eng r Natl City
" Keith E (Noreen) USN h2617 Bway
" L W h1804 Moore
" Leroy (Helen) patrolmn NSD h4004 Midway dr
" Letha B Mrs smstrs Ignatius Ales r4042 Front
" Linnie h3606 Freedom
" Lloyd G eng CVAC h1603 Willow
" Lloyd R aircrftwkr RACo r4352 Arizona
" Louie F (Dora M) carrier PO h329 Penn av
" Lulu R h1647 31st
" Lura S typist USN h3806 Earlham
" Martha N (wid John) h3841 Central av
" Marvin E Rev (Ruby A) pastor Full Gospel Temple h1875 Grand av
" Mary E Mrs r4784 Panorama dr
" Mary J h4019 Idaho
" Mary J (wid A B) r4110 Franklin av
" Max A (Betty J) emp NAS h3267 Bramson pl
" Melba h7053 Fulton
" Meri R (Ruby L) driver h3667 Cottonwood
" Merritt L (Eunice) opr BPW h4565 Campus av
" Mildred Mrs beauty opr P J Glynn
" Nanabell Mrs h3558 Menlo av
" Olive E chiropractor 1122 4th av r1603 Willow
" Orlena Mrs sten r3816 Ward rd
" Paul (Evelyn S) aircrftwkr CVAC r3781 Marlborough av
" Philip A mech r2957 Date
" Raymond W (Rebecca) USA h1841 31st
" Rex C (Margt) h204 20th
" Richd M r1029 Douglass
" Robt F USN r3511 Texas
" Robt R h701 Yarmouth ct
" Robt R (Margt D) (Kistner, Curtis & Wright) h1435 Grove
" Roy T (Ruth A) pntr h4164 Ocean View blvd
" Russell A (Helen) opr SDERy h2434 Bancroft
" Ruth M agt Northern Life Ins Co r3821 Mississippi
" S Courtney (Etta) h4635 Seminole dr
" Silas E (Mary M) carp h4352 Arizona
" Stanley E (Dorothy) USN r4728 Choctow dr
" Taylor S (Winnie) carp h3388 Bancroft
" Victor L (Jane W) electn CVAC h3621 6th av
" W H hotel wkr r1263 1st av
" Walter (Marsha) USA r4105 Palmetto way
" Warren H (Frances L) mech NAS h3664 Nile
" Wm H jr (Ruth M) agt Northern life Ins Co h3821 Mississippi
Curtiss Annex Apartments 2357 5th av
" Apartments Nellie A Bird mgr 525 Kalmia
" Doren A (Sophie) drftsmn CVAC h3440 Albert
" Evan H (Hilda K) h4388 Hawk
" Evan H jr r4388 Hawk
" Geo R (Bernice) h5952 Linnet

Patten-Blinn Lumber Co. SINCE 1880
LUMBER - BUILDING MATERIAL and SUPPLIES
PLANING MILL - ROOFING MATERIAL
First Ave., S.W. Cor. Island Ave.
Main 7134 San Diego

CURTISS
" Henry L (Mertice) barber h4016 44th
" Jean F aide Family Serv Assn r3739 Herman
" Mabel H Mrs (wid W H) h3738 Herman av
" Walter F (Evelyn C) h2542 Albatross
Curvey Walter aircrftwkr CVAC r3681 Indiana
Curylo Walter J (Cecilia) USN h1410 Lincoln
Curzon Cuthbert (Louise) yardmn Westn Lbr Co r4873 Vista
" Emma (wid Thos) h4859 68th
" Josie A h3834 Earlham
" Oswald (Ellen) carrier PO h4904 68th
Cusack Ernest J h3070 Comstock
" Frank (Gertrude) h3935 Park blvd
" Mary W (wid J L) h128 26th
Cuscito Michl USA r946 33d
" Nick USA r946 33d
" Phillip J (Isabel) eng h1018 33d
Cusey Jack A (Barbara) USN r729 W Ash
" Lila B Mrs beauty opr O C Williams r1609 8th
" Maynard G (Lila) gas sta 4134 Adams av h 1609 8th av
Cushing Dorothy W Mrs sten h1344 Edgemont
" Edith E soc editor U-TPCo r4697 E Talmadge dr
" Francis C USMC h4697 Talmadge dr
" Jane B r1662 Grand av
" Kathleen M sten C C Adams h525 Kalmia
" Luther (Nan) USN r1455 A
" Mary L Mrs h4811 Castle av
" Nan W Mrs with The Marston Co r1455 A
Cushman Alvin R (Frances) circ mgr SD Shopping News h4365 Arizona
" Arnold B emp SCTCo r3246 Bayside la
" Billie Mrs clk h731 Brighton ct
CUSHMAN ELLIOTT L (Helen) (San Diego Shopping News) h2677 Locust, Tel Bayview 7420
" Ernest A (Edith) USN h6249 Scimitar dr
" Eula M (wid Robt E) h1242 1st av
" Francis G h835 Cornish dr
" Fred E (Annie K) USMC r1008 F
" Modestus J (Anna) meat ctr h4443 36th
" Rose M (wid B L) h3242 30th
" Sarah Mrs h4365 Arizona
" Smandel L (Louise) aircrftwkr CVAC h1469 Univ av
Cusi Flora S (wid L G) h2764 Newton av
Cusic Mary Mrs r4660 El Cajon blvd
Cusick Cath waiter US Grant Hotel r La Mesa
" John E shtmtlwkr Roche Bros r3940 Hemlock
" Leo B (Ellen) area dir US War Manpower Com h3133 1st av
" Lee B jr aircrftwkr RACo r3133 1st av
Cusimano Giorgi r1202 Wren
Cusak Wanda Mrs mech r3706 44th
Cusee Mabel r1612 9th av
Cussel John aircrftwkr CVAC h3327 30th
Cussen John aircrftwkr h2444 30th
" John B (Kathleen) aircrftwkr SACo h2975 Laurel
" Kathleen M Mrs sten Robt F Driver Co r2975 Laurel
Custado Sixto (Sofia) h156 20th
" Sofia T atdt US Naval Hosp r156 20th
Custer Beatrice Mrs h4712 Pescadero av
" Blanche M r4162 Bancroft
" Geo W (Sally N) h4164 Sycamore dr
" John D (Mary) USN r412 S Pardee
" Joallyn beauty shop 648 Bway r1159 6th av
" Marjorie A bkpr h4162 Bancroft

O. E. FISCHANG & SON
Dispensing OPTICIANS
Medico-Dental Bldg.
1254 3d Ave.
Tel. Franklin 2949

McINTOSH & DUNMORE
UNITED MOTORS SERVICE
Our Specialty—Complete Ford - Plymouth - Chevrolet Service
Valve Grinding - Brake Relining - Motor Tune-Up
Washing - Polishing - Steam Cleaning
Distributors for MILLER TIRES - PDQ BATTERIES
Main 9652 303 Market St.

GEORGE W. BROWN
Real Estate Broker
IN SELLING OR BUYING
CALL AT 521 B St.
Tel. M. 1444

CAMPBELL CHEVROLET CO.

1600 BROADWAY TEL FRANKLIN 1234

Michigan Mortgage Co.

•

Eagle Investment Co.

•

Jos. E. Shreve

•

Real Estate Insurance

•

244-245 Spreckels Bldg.
121 Broadway
Telephone Main 9141

HART

HEAT TREATING and WELDING

—

ACETYLENE and ARC WELDING

—

We Specialize in FLAME HARDENING

—

189 National Ave.
Chula Vista

GLEN ABBEY MEMORIAL PARK

THE PARK-LIKE CEMETERY

Phone Zenith 0362
Chula Vista, California

CUSTER
" Prentice J (Virgie M) emp NAS h3033 Kettner blvd
" Rooms F E Ronch mgr 1035 E
Custerbord Ernest F h2156 Avocado
Custes Floyd J (Ida M) USN h1010 16th
CUSTOM FLOORS (M W Stock) Carpet, Linoleum and Floor Covering Contractors, Carpet Binding, Sewing, Serging and Repairing, 244 5th Av, Tel Franklin 7860 (For further information see page 49 Buyers' Guide and left top corner cards)
CUSTOMCRAFT STYLE SHOES (Boldrick's Fine Shoes) 531-535 C, Tel Franklin 7196
Cusumano Angelo M h2386 Comstock
Cutbirth David B millmn SDC-OPA r El Cajon
" Luveda I cash GRHFCo r El Cajon
Cuter Robt r515 20th
Cuthbert E H aircrftwkr CVAC r1504 India
" John R (Annie) carp h2609 El Cajon blvd
" Lloyd (Eliz L) electn Rohr A Corp h4068 Texas
Cuthbertson Harry J (Evelyn) slsmn h3424 State
" Shelby S aircrftwkr CVAC h3035 A
Cutler Atwood (Alice) emp CVAC h2639 28th
" Carlisle L (R June) exp 2217 30th h3614 Indiana
" Eliz (wid Richd) r4478 48th
" Geo O (Valentine) USA h5153 Sylvanite dr
" Gordon (Vada) USN r2255 Garnet
" Harry B (Mary) USN h1827 Univ av
" John H (Mollie) emp Hage's Ltd h4551 Iowa
" Jesse T Mrs aircrftwkr h4187 Euclid av
" Mary Mrs clk Pub Sch r1827 Univ av
" Raymond (Florence) USA r4762 E Mountain View dr
" Roy B guard h1039 S 31st
CUTRI COSIMO A (Santina) Insurance Agent and Broker, Life and General Insurance, Unit Mgr John Hancock Mutual Life Insurance Co, 1206 First National Bank Bldg, 1007 5th Av, Tel Main 0174 and Franklin 2521, h618 Arroyo Drive, Tel Jackson 2014
" Josephine sten r618 Arroyo dr
Cutright Paul (La Rue) USN h1720 1st av
Cutrona Thos cook US Grant Hotel r3517 Curlew
Cutsinger Addalee M r1040 29th
" Ora O Mrs restrwkr Pub Sch r5070 El Cajon blvd
Cutter Fredk W (Naomi) USN h4427 Newton av
" Mable R Mrs masseuse Mrs Frances Geller
" Marjorie Mrs waiter r3554 40th
" S W (Madonna) USMC h160a 22d
Cutting Albt J (Ora A) gro and gas sta 4025 Imperial av
" Bertha H with The Marston Co h3761 39th
" Chester F h1247 Monroe av
" Eleanor M h4286 34th
" Wm A horologist J Jessop & Sons h4359 Montalvo
Cuttler Richd (Loretta) USMC r3604 Yosemite
Cutts Arth B lieut USNR r Balboa Park
CUYAMACA CLUB, R V Dickerman Mgr, 6th Floor Union Bldg, 235 Broadway, Tel Franklin 7295
" Court 3021½ 30th
Cuzick Coleman (Mae C) carp r4617 Nogal
Cvikota Bert (Lottie) aircrftwkr CVAC h4126 Iowa
Cyborowski Maude L clk SESCo r3776 Arizona
" Stanley F (Maude A) USN h3776 Arizona
Cyman Francis H (Genevieve) USN h4246 Estrella av
Cyphers Josephine Mrs r3615 Lotus dr
Cyphert Anthony (Moreta) USN h4310 Euclid av
" David W (Margt) eng NPWD h2920 B
" Gertrude Mrs r4310 Euclid av
CYPRESS VIEW CREMATORY, Walter Chapman Mgr, 3960 Imperial Av, Tel Main 6115
CYPRESS VIEW MAUSOLEUM, Walter Chapman Mgr, 3960 Imperial Av, Tel Main 6115
CYPRESS VIEW MORTUARY, Walter Chapman Mgr, 3960 Imperial Av, Tel Main 6115
Cyr Clifford C (Evetta) USN h3530 Arizona
" Cook S (Annie) h3683½ Indiana
" Delia M (wid J A) dressmkr 4768 36th
" Fred J (Valleda) aircrftwkr CVAC h4645 Utah
" Geo W (Angelina) electn h2479 Island
" Leona Mrs h2451 1st av
" Leonard r547 9th av
" Valeda Mrs nurse aide Mercy Hosp r4645 Utah
Cyren Claude P (Vera M) electn SD Electric Shop h4214 33d
" Geo electn r901 7th av
Cyrus John E h2043 Westinghouse
Czapar Frank (Beatrice A) meats 2329 Madison av h4217 Swift av
Czapla Marcel aircrftwkr CVAC r4086 37th
Czarnecki Frank E (Marie) USN h2423 L
Czarnowsky Harry J (Olive C) slsmn Wellman-Peck & Co h4250 3d av
Czech Eddie C (Margt) driver h3954 Epsilon
" Peter P aircrftwkr CVAC r1028 22d
Czekala Chas C (Edythe) h4028 Manzanita dr
Czense Antonia ofc sec Fred A Heilbron & Sons h1454 9th av
Czerkas Victor J (Shirley) aircrftwkr CVAC h 4345 Arizona
Czysz Eug A h2512 Juan
D & S Super Service (R T Davis H A Scriviner) gas sta 1740 C
Dabadie Francis E USN r1065 15th
Dabkovich Geo S (Grand Central Coffee Shop) and restr 2966 Midway dr r4648 Marlborough
" John S (Nina) mgr Hoetl Shaw h4648 Marlborough dr
d'Ablaing Gerrit (Martha L) h5431 Creston dr
Dabler Ruth E Mrs def wkr 3535 Park blvd
Daboval Henry h917 10th av
Dace Richd M (Mary E) teller h1715f Essex
Dach Stephen R h3891 Trias
Da Costa A Antonio phys 245 25th
" Margie Mrs h2210 L
Dacquisto Angie r2066 Columbia
" Frank J gas sta 1844 India r1824 Columbia
" Thos (Anna) fishermn r2066 Columbia
" Tony fishermn r2033 Columbia
Dacumos Bonifaco (Enicita) USN h2931 K
Dacus Jas D (Muriel W) dispr CVAC h5209 Everts la
Dacy Chas E guard r4497 36th
" Jas F (Margt I) aircrftwkr CVAC h3695 Nile
" Kenneth h2918 Barnard
" Wm M (Mildred) aircrftwkr RACo h6230 Madrid dr
Dade Annie J smstrs The Marston Co h4728 Voltaire
" Chas J h4678 Voltaire
Daedler Paul F (Mary) USN h4534 Campus av
Daellenbach Lois tel opr SCTCo r1218 Spruce
" Robt G (Patricia) roofer h1900 La Jolla av
Daffender Betty r725 Island ct
Daffin Carl (Edith) USN r3145 Lowell
" Edith J Mrs clk SDI&CSCo r3145 Lowell
Dagenais Gerald O (Lillian) clk Ry Exp Agcy r3859 47th
Dagey Floyd (Maude) USN h719 14th
Dagg Geo B (Lois) USA h3384 Dale
" Lois V Mrs with The Marston Co r3384 Dale
Daggett Byron G (E Mae) h3836 Centraloma dr
" Clair G (Ruth) saw filer h4652 33d
" Emperia S Mrs indywkr G A Glavas r3533 Madison av
" Ethel M Mrs aircrftwkr CVAC r6065 Estelle
" Etta J Mrs r4258 Chamoune av
" Guy C r4652 33d
" Laura L clk BPW r3667 7th av
" Margt r3836 Centraloma dr
" Patricia L r4621 33d

THE PENN MUTUAL LIFE INSURANCE COMPANY
INSURANCE — ANNUITIES
504 UNION BUILDING FRANKLIN 7141
GEORGE C. HOWARD, General Agent

PLUMBING - HEATING - REPAIRING

A. O. REED & CO.

Main 2141
672 Eighth Av.....San Diego

DAGGETT
" Pliny A (Yvonne) dist exec ofcr OPA r1842 Carmelina dr
" Robt (Marcia) USA r3773 32d
Dagin Gregory h134 W Hawthorn
Dagley Carl F (Luna M) aud SBE h3227 Gregory
" Luna M Mrs soc wkr CWD r3227 Gregory
Daglish Fredk W Rev (Mary H) pastor St Mark's Episcopal Ch h3842 Fairmount av
D'Agostina Dominic J h6576 Taft
DaGraca Jose (Maria) fishermn h3220 Fenelon
" Jose E (Clotilia J) fishermn h1354 Locust
Dagsen Elling W (Martha) lab City Mach Shop h425 Kalmia
Dague Margt L Mrs waiter Raysmith Pharmacy r4211 Madison av
Dahl Andw h4539 37th
" Andw M (Laura) h4437 41st
" Carl J (Anna W) h1162 Klauber av
" Earl H h3413 Liberator
" Eric V (Ida V) aircrftwkr CVAC h4512 40th
" Geo H h2533 Juan
" Gust (Gertrude) carp h3410 Pershing av
" Henry shoe repr 3306 5th av r2728 Virginia
" Henry A (Jessamine) h3560 Granada av
" Ida C clk Safeway r4512 40th
" Jensen M (Mary) emp BLCo h3237 Webster
" Lena Mrs restr wkr r1239 Essex
" Lesa Mrs maid r1473 F
" Martin E (Ione V) aircrftwkr CVAC h1352 Scott
" Oscar J (Merle) mech Ed Schank Motors h 2832 30th
" Paul R labty asst U S Naval Hosp r1431 B
" Ralph R r4429 El Cajon blvd
" Rose M store kpr NAS h820 Island ct
" Serena G atdt U S Naval Hosp r3698 Georgia
Dahlberg Adolph L h4463 Craigie
" Chas (Kath) h3752 Central av
" Harold G (Virgia R) installer SCTCo h4343 Illinois
" Virgia R Mrs tchr Pub Sch r4343 Illinois
Dahlene Virginia mech CVAC r125 West E
Dahlfues Ernest L slsmn A S Borden r La Mesa
Dahlgren Melvin h849 Cordova
Dahlheim Robt F (Winifred) USMC h2014 Sunset Cliffs blvd
Dahlin Albin E (Gladys) h3564 Cherokee av
" Gladys E Mrs clk CHD r3564 Cherokee av
" Henrietta (wid Chas) h4307 Ocean Front
Dahling Abbie (wid F C) h2438 L
Dahlquist Alvin P (Laura) mech NAS h1051 Reed av
" Arth M (Ella) (Lucky Spot Cleaners) r4426 Ingraham
" Harold G (Joyce) emp NAS h4029 Fairmount
" John L (E Louise) USN h950 9th av
Dahlstrom Sigrid Mrs r4553 Osprey
Dahuff Enos (Edna J) USN r4504 Mississippi
Dahms Gustav A (Lenna) baker Weber Baking Co h2438 Commercial
Dahn Harold T h2526 Juan
" Henry slsmn Weber Baking Co h2982 Laurel
" Norman W (Madeline) electn h2026 6th av
Dahuff Dorothy aircrftwkr CVAC r4504 Mississippi
" Enos (Edna) USN h4504 Mississippi
" Margt stdt nurse MCN r510 Lewis
Daiber John M (Frances) custodian Pub Sch h4792 Idaho
Daigle Delores M clk U S Grant Hotel r4646 Florida
" Judy r4593 Cleveland av
" Margt nurse Co Health Dept r Spring Valley
" Sanford F (Ruth) (Regal Jewelry & Novelties) shooting gallery 628 5th av r1037 4th av
Dail Apartments (C S Dail) 937 Univ av
DAIL BROTHERS (Chas C and John B) General Insurance and Accident and Health, 626 Orpheum Theatre Bldg, 524 B, Tel Franklin 2792
DAIL CHAS C (Dorothy M) (Dail Bros) Member City Council, h5936 Brooklyn Av
" Chas D clk Safeway r2554 C

ARROW TRANSFER

City Carrier — Contract Carrier
Radial Highway Common Carrier

Los Angeles
6512 S. Holmes Ave.
Phone JE-2320

San Diego
335 West G St.
Phone Franklin 7221

DAIL
" Christopher S (Marjorie) (Dail Apts) with OPA h411 Sloane av
" John B (Louise F) (Dail Bros) h4950 Kensington dr
" Paul D (Violet) (Crown Carpet & Linoleum Co) mgr Aero Mfg Co h7080 Saranac
DAILARD RALPH C (Althea) Assistant City Supt and Business Mgr City Board of Education, h4408 Arista, Tel Jackson 8424
Dailey C J aircrftwkr RACo r2040 K
" Edmond L (Violet) clo prsr C J Schweiss h 4534 Olive
" Elmer J (Carrie E) roofer h4029 Idaho
" Eunice M Mrs with The Marston Co r3530 3d
" Fernando emp BPW
" Frances Mrs cook r4530 Del Monte av
" Frank P r927 S 38th
" Frank W firemn r3027 Ivy
" Geo (Anna M) driver h4037 Lapwai
" Guy E whsmn J S Schirm Co r868 Union
" Harold L USN r3291 Island av
" J R h2760 Chesterton dr
" Jas G (Lillian A) USN h1364 Missouri
" Jas R opr SDERy r2760 Chesterton dr
" Jos W slsmn Mrs E S Caldwell h4625 50th
" Lena (wid C J) r2040 K
" Lillian M Mrs real est 2230 Front
" Margt D Mrs aircrftwkr CVAC h314 S 58th
" Mark B (Margt) gro 3804 National av h927 S 38th
" Marshal (Martha L) USMC h3583 6th av
" Nathaniel C (Clara E) r4817 Kensington dr
" Orrin E pntr r3314 Hawthorn
Daily Barbara J aircrftwkr CVAC r3138 Marlborough av
" Clara E r4817 Kensington dr
" Claud (Geraldine) USN r506 5th av
" Della C Mrs r1643 Myrtle av
" Hazel M Mrs opr SDERy r4376 Newton av
" John W (Teresa) real est 1152 7th av h1125 W Quince
DAILY JOURNAL, See San Diego Daily Journal
" Manuel E (Amelia E) h4376 Newton av
" Manuel F USN r4376 Newton av
" Ray J (Iris G) gdnr h3577 Dalbergia
" Sylvia Mrs r2058 Venice
DAILY TRANSCRIPT THE (Court and Commercial Newspaper) Daily Except Sunday, Lydia Landon Grandier Publisher, 734 1st Av, Tel Main 0493 (For further information see page 127 Buyers' Guide)
Dain F Howard (Shiela B) rep Cal-Western States Life Ins Co h4068½ 30th
" Minnie J Mrs h4670 30th
" Robt L aircrftwkr CVAC r4670 30th
Dainton Virginia G tchr Pub Sch r4081 Kansas
DAINTY DIDY LAUNDRY, Division of Lory Cleaning & Laundry Co, Established 1908, 3104 El Cajon Blvd, Tel Randolph 1414
DAIRY MART FARMS INC, Henry F Schnell Jr Pres-Genl Mgr, Walter R Bostrom Sec-Treas, Milk and Dairy Products, Retail and Wholesale Delivery, 1635 C, Tel Main 4363 (For further information see Classified tab insert)
Dairymen's League of S D Co Felix Landis sec mgr 465 14th
Daisley Frances E (wid R C) r4550 Terrace dr
Daiziel Marguerite G r4227 Jackdaw

PAINT
MANUFACTURERS
—
House Paints
Enamels
Varnishes
BENTON ROOF & PAINT CO.
2136 Ketner Blvd.
Franklin 5108
ROOF CONTRACTORS
—
"Factory-to-You" prices on Quality Paints
—
Established 1910

LORENZE W. BARNEY CO.

•INSURANCE

• Real Estate

619 First Natl. Building
Franklin 6116
SAN DIEGO

La Jolla Office
864 Prospect St.
Tel. Glencove 5-4545

LAWSON-SCHILLER CO.

JEWELRY - SILVERWARE - WATCHES

1170 5th Ave. Tel. Main 3011

JOHNSON-SAUM COMPANY
FUNERAL DIRECTORS
1408 Fourth Ave. Telephone Main 6168

BANK OF AMERICA N. T. & S. A.

For Further Information SEE PAGE 34 BUYERS' GUIDE

Goodwill Industries
Gives Work to Aged and Handicapped Persons
MYRON INSKO Ex. Sec.
Tel. Fr. 7401
402 Fifth Ave.
"Not Charity But a Chance"

ACME MAILING SERVICE INC.
SALES PROMOTION
Multigraphing - Mimeographing
SELECTED MAILING LISTS
ADDRESSOGRAPH PLATES
919 10th Ave. Franklin 5696

Dake Chauncey W (Alice I) aircrftwkr CVAC h4870 Niagara av
" Robt aircrftwkr CVAC r1969 Harrison av
" Wilbur E (Marie) clk h6771 Mohawk
Dakis Euthemia lndy wkr Pullman Lndy r4437 Idaho
" Hercules D (Kath) formn Sun Harbor Pkg Co h4437 Idaho
" Jas H (Sophie) aircrftwkr SACo h4370½ Kansas
Dalbo Agnes B Mrs asst mgr Eastman Kodak Stores Inc r4153 Falcon
" Benj F (Agnes B) USN h4153 Falcon
Dalby Jas W USN h3780 7th av
" Millard W (Rhoda M) mech RACo h3780 7th
" Rhoda M Mrs chf opr SCTCo r3780 7th av
Dale Belle G (wid J T) r1020 E
" Bessie (wid W F) h4192 Rochester rd
" Carlos W (Dorothy) aircrftwkr CVAC h4645 Orten
" Chester I dep collr U S Int Rev r3016 Meade
" Chester Y (Ruby) jig bldr CVAC h1712 Reed
" Dorothy sten h2117 Front
" Edw R spl rep SCTCo r La Jolla
" Erma nurse Co Hosp
" Frank h3586½ Main
" Gladys C Mrs teller B of A r509 12th av
" Geo S (Eva P) USN h3308 Harbor View dr
" Grace sten r3885 46th
" Howard (Lavene) USA h4851 Brighton av
" Ivy Mrs h1428 Upas
" Jas E (Evelyn S) USM h123 S 54th
" Jas E jr tire repr r123 S 54th
" Jas H h3690 Georgia
" John S h7457 Linda Vista rd
" Nellie M Mrs h3885 46th
" Richd A (Maurine) h3982 Louisiana
" Richd C (Leatha) aircrftwkr CVAC h1835 Chicago
" Rose B r3443 Elliott
" Rudolph L (Margt J) chauf h3948 Marine View av
" Saml A (Laura M) jwlr h4012 Ibis
" Steph F r4012 Ibis
" Theo (Fay) plmbr Ed Shafer r2618 Island av
" Wm G pntr h4277 47th
" Wm H (Laura B) slsmn SDT&ECo h4826 Jean dr
Daleo Angelina r1023 S Evans
" Carlo (Grace) fishermn h1472 Columbia
" Carlo USN r1023 S Evans
" Frances Mrs h2941 Kettner blvd
" Francis liquors 621 5th av
" Gaspare (Christina) fishermn h1545 Columbia
" Margt D cnrywkr r1431 Union
" Saml (Rose) fishermn h1431 Union
" Vito (Mary) h711 Dominion av
D'alessandro Jos J (Marcella M) USMC h4221 Front
" Marcella M nurse Co Hosp r4221 Front
Dalessi Marino J (Rachel) aircrftwkr CVAC h4135 32d
Daley Ann A h3605 4th av
" Apartments 4688 33d
" Carlyle M (Ethel F) broker h3715 Jackdaw
" Cornelius r4175 Florida
DALEY CORPORATION, G R Daley Pres, Paving Contractors, Ward Rd cor Mission Valley Rd, Tel Randolph 1136
" Donald L (Marie A) h4688 33d

DALEY
" Donald L USN r4772 Marlborough dr
" Faye Mrs r1571 4th av
" Fred custodian Pub Sch r4472 Dawson
" Geo R pres Daley Corp r Jamul
" Herbt (Doris) aircrftwkr CVAC h1812 Tustin
" Herbt A (Lillian L) aircrftwkr CVAC h3138 Marlborough av
" Ivy Mrs mgr Ivy-Fern Beauty Salon h3779 30th
" Jack cook Theatre Cafe r520 12th
" Jas R (Nina) aircrftwkr CVAC r3805 Grim av
" Jean A Mrs r2440 Front
" John r1335 J
" John V emp S D Club r730 7th av
" Lloyd T clk P O r3932 8th av
" Madelyn aircrftwkr CVAC r2570 1st av
" Mina (wid Henry) r1572 9th av
" Mabel M (wid B H) h4772 Marlborough dr
" Saml J (Grace) h4175 Florida
" Yvonne Mrs emp NAS h rear 4335 51st
Dalfio Anna cnrywkr r2130 Columbia
" Francesca (wid Salvotore) h2130 Columbia
" Tony USA r2130 Columbia
" Vito aircrftwkr CVAC r2130 Columbia
D'Alfonso Djalma J h3694 Jackdaw
" John P (Ruth W) columnist h1942 La Jolla
Dalgleish Alexander blrmkr h342 25th
" Allen J mtimn M H Jordan r342 25th
" David G USA r3635 Texas
" Gilbert B (Ida) electn NAS h3635 Texas
" Jas W USA r3635 Texas
" Kenneth H (Ida B) aircrftwkr CVAC h215 Spruce
" Margt h342 25th
Daller Paul (Shirley L) USMC r4367 Hermosa way
" Shirley L Mrs teller SDT&S Bank r4367 Hermosa way
Dall Howard R formn S D Daily Journal r3670 Euclid av
Dallohite Ned USA r4503 Wilson av
Dallas Bessie (wid J W) (New Western Hotel) h106 West B
" Emanuel (Kathleen) (Dallman's Jewelry) h 3608 Grim av
" Geo M (Eleanor) USN h2930 National av
" Thelma waiter h3759 Wilson
Dallimore Wm F mach NPWD r Lakeside
Dallman's Jewelry (F P Berman Emanuel Dallas) gift shop 761 5th av
Dally Edwin L installer SCTCo r El Cajon
Dalrymple Elmer G h6328 Quillan
" Flossie Mrs bkpr Industrial Sales Co r3529 Granada av
" H R USN r3880 Greenwood
" Russell N staff asst SCTCo r La Jolla
Dalterio John (Grace) USN r2033 Dale
Dalton Ada Mrs r3918 Alicia dr
" Anthony (Dee) USN h5116 Narragansett av
" Anthony F USN r2018 G
" Bernice N clk r3427 Monroe av
" Cora (wid Jas) h408 Douglass
" Drewry h2839 Homewood dr
" Frances M tchr r408 Douglass
" H D r1033 Univ av
" Inez F Mrs cnrywkr h1422 Union
" Irene musician r4396 Market
" J E USN h3326f Adams av
" Jack F (Rose M) driver Gas Co r4088 Cherokee av
" Jas (Kath) h1347 4th av
" John mech h3857 37th
" John F (Rose M) driver h4088 Cherokee av
" John G h3633 Reliant
" John H (Mary L) formn Univ Motors h3857 37th
" Julian (Alice) h1252 12th av
" Marie E checker Royal Clnrs h3427 Monroe av
" Mary L (wid S J) slswn h3087 A
" Maude (wid I N) restr mgr Pub Sch r3827 35th
" Maxine D Mrs r715 Chalcedony
" Ray M (Lauretta A) aircrftwkr CVAC h3007 46th
" Violet aircrftwkr CVAC h215 Spruce
Daly Anna F (wid J E) aircrftwkr h3106 Ivy
" Dorothy M r1616 Glenwood dr

EQUITABLE LIFE INSURANCE CO.
OF IOWA
DWIGHT E. KEIDER, General Agent
630 San Diego Trust & Savings Building — Franklin 0162

DIXIE LUMBER & SUPPLY CO.
3925 Ohio St. at University Ave. Tel. Jackson 2155

DALY
" H F r2240 Hancock
" Helen A tchr Pub Sch r4425 30th
" Hugh F r4094 39th
" J A Mrs h4870 Voltaire
" J Paul (Lillian) h4222 Whittier
" Jas A awnings 3765 Herman av
" Jill r518 Penn av
" Jos E (Anna R) lawyer h4425 30th
" Jos F USN r1616 Glenwood dr
" Jos G (Helen A) formn Gas Co h1616 Glenwood dr
" L A h6931 Glidden
" Lawrence D lab City Park Dept
" Lila W Mrs checker Royal Clnrs r136 Juniper
" Lenore F clk r4425 30th
" Louis R (Eleanor) electn Gas Co h5172 Landis
" Thos L (Vida M) mech h3345 Sunnyvale dr
" Viola P ofc sec H H Peterson r4222 Whittier
" Walter J (Marion) USN h3147 Laurel
" Walter J jr USA r3147 Laurel
" Wilhelmina (wid C H) h4950 Cape May av
" Wm A USA r1616 Glenwood dr
" Wm F (Mary E) h4815 Circle dr
" Yvonne P h3822 Earlham
Dalzell Gretta E (wid C A) (Mountain View Motor Lodge) h5984 El Cajon blvd
Dalziel Marguerite clk USO Women's Club r 4227 Jackdaw
Damarus Alf H USA r3444 Granada av
" Alf R (Amelia) h1870 Irving av
" Ernest H (Vlasta M) supvr CVAC h3006 Beech
" Ernest R (Alice) aircrftwkr CVAC h3444 Granada av
Damascus LaVerne Mrs h2202 E
" Rosemary r2202 E
Damassa Frank R h3364 Taylor
Damata Ruby J h2732 Wheatstone
Damato Antonio deckhd Star & Crescent Boat Co r1629 India
" Frank (Rose F) fishermn h538 W Fir
Damberger Jos M h3506 Victory
Dambrose Joe (Antoinette) baker CBCo h2619 K
Dame Clara r2142 5th av
Dameron John waiter Onn Looper r3503 Dwight
" Thos h2628 Chesterton dr
Dames Frank (Alice F) h1054 Myrtle way
" May F h1639 Chalcedony
Dameson Louis (Nina B) restr 3815 El Cajon blvd
Damian Bonfacio lab Foster & Kleiser Co h 3743 Hemlock
" Dolores R Mrs car clnr SDERy r3743 Hemlock
Damiano Wm S h2341 Irving av
Damico Alf (Ange) USN h2836 India
" Concetta (wid Tony) h3153 J
" Geo (Margt) USN r2464 F
" Jos (Helen) auto court 5070 El Cajon blvd
Damm Cora M (wid R T) h1404 31st
" Harold (Evelyn) USN h1115 A
" Roy T (M Lucille) eng h3835 44th
Damon Earl C (Mae) h3623 McCandless blvd
" Edna M Mrs r3777 Albatross
" Melanie J ofc sec New England Mut Life Ins Co r947 Court way
" Raymond M (Dorothy C) aircrftwkr CVAC h 3777 Albatross
DaMoude Homer H (Nadine) USN h3264 McCandless blvd
D'Amour Willard P (Sarah J) USN h4409 Illinois
Damron Barbara slswn Whitney & Co r4146½ 36th
" Hallie C (Ora M) driver h4146 36th
" Hallie C jr slsmn C-CBCo r4146 36th
" Jas R (Irene) meat ctr Ernest Zoellner h 3503 Dwight
" Jos V h2726 Camino Pradera
" Steven B (Barbara J) USN h4146½ 36th
Damschroeder Clarence Rev (Bertha) pastor Grace Lutheran Ch h3993 Park blvd
" Clarence E jr (Lois) tool eng CVAC h4337 Alamo dr
" Robt G (Eleanor R) USA h4356 Florida
Damsel Edw Rev (Sophia A) h3595 Dalbergia

LOREN L. MAYNARD
REALTOR
COMPLETE REAL ESTATE SERVICE
HOMES - RANCHES - GROVES
8091 La Mesa Blvd. La Mesa
Tels. Homeland 6-5844 6-5584

Dana Claude T slsmn Bohemian Distr Co h 2288 30th
" Homer A r3838 Kendall
" John (Mary) USN r4648 30th
" Richard Henry Junior High School 1775 Chatsworth blvd
Danaluk Marguerite Mrs clk V H McCracken r4054 Riviera dr
" Michl (Marguerite) USA r4054 Rivirea dr
Danbly Wm J USN h1139 30th
Dancer Leon (Corrine) USN h1285 Brookes ter
" Wm J (Davie N) r rear 3222 40th
Dancy Patsy (wid T J) r6229 Torragona dr
" Wm W (M Edith) h7057 Mohawk
Dandherty Kenneth R driver r621 Market
Dane Frank P (Barbara) h3852 Eagle
" Richd aircrftwkr RACo r3300 India
Danehy Charlotte B ofc sec The Travelers h 1622 Penn av
" Charlotte R (wid Wm) r3805 Louisiana
Danel John H h rear 1219 S 29th
Danell Jos M (Ferba) gro h4534 42d
Danenberg Roy W (Grace E) roofer U S Naval Hosp h4044 Marlborough av
Daneri Elsie A student KELSEY-JENNEY COLLEGE r4039 1st av
" Aurelia (wid John) h4244 Altamarina way
" John B (Doris) clk Lee's Liquor Store h3135 Elliott
" Jos (Mae) bartndr Cuyamaca Club h1331 4th
Danese Francisco G (Lila) farmer h3224 Dwight
" Lila W waiter Sherman's Dine & Dance r 3224 Dwight
DANEY EUGENE JR (Stella C) Judge Municipal Court Dept No 2, h1319 Torrence
" Flo R Mrs r1732 5th av
Danford Elma L (wid U G) h946 C
" Ina L waiter ODCo r110 Laurel
" Jay r1635 6th av
" Wm r144 Fir
Danforth Benj N (Jane M) servmn City Treasurer r5200 Marlborough dr
" Doris M r4255 34th
" Earle E (Dorothy) pntr r2234 3d av
" Everett V (Helen S) police SDPD h2234 3d av
" Imogene Mrs h4255 34th
" Roy cnrywkr r536 F
D'Angelo Fred J chauf YCCo r1059 2d av
" Leo (Josephine) fishermn h2151 Kettner blvd
Dangerfield Lewis K (Kay) USN h3135 Hawthorn
Dangeri Edie h1166 12th av
Dangremond Hugh N (Nancy) USN h5439 Collier av
Danhauer Geo D (Ophelia) slsmn h5228 Rex av
Danhieux Lawrence (Deolia) USA r2729 Island
Daniel Anna F Mrs slswn Mrs Conkling's Bakery h3035 1st av
" Beatrice E h844 20th
" Camille emp Childrens Convalescent Home r 850 S 36th
" Ethelyne M Mrs opr SDERy r2119 Univ av
" Helene h7642 Templeton la
" Henrietta M tel opr SCTCo r1015 12th av
" Jack S aircrftwkr SACo r3035 1st av
" Jas E (Bonita) USN h3768 Newton av
" Jerry C (Mildred B) stock clk h4092 Marlborough av
" John W (Anna W) h2352 Etiwanda
" Jos (Betty) cook h1321 Island av
" Jos A mtimn Tufford Motor Co r Natl City
" Josephine (wid S W) h2532 E

PERCY H. GOODWIN COMPANY
GENERAL INSURANCE
300 FIRST NATIONAL BUILDING
Main 9171

GEO. F. OTTO & SON
"When You Say It With Flowers Say It With Ours"
FLORISTS
3572 Logan Ave.
Tel. Main 2871

MARK HANNA
ESTABLISHED 1925
CHRYSLER and PLYMOUTH MOTOR CARS
Tel. Franklin 7557. Sales and Service India at C

AVELDSON-FISHER CO.

INSURANCE—ALL FORMS

530 BROADWAY, ROOM 204 S. D. TRUST & SAVINGS BLDG. TEL. FRANKLIN 7543

MERCHANTS CREDIT ASSOCIATION

RETAILERS CREDIT ASSOCIATION

15TH FLOOR SAN DIEGO TRUST & SAVINGS BUILDING

Telephone Franklin 6241

Affiliated with the National Retail Credit Association, National Consumer Credit Reporting Corporation, The Associated Credit Bureaus of California, Inc., and Associated Credit Bureaus of America

COLLECTIONS — $ FOR D-E-B-T-S

- - CREDIT - - REPORTING

PROMPT ACCURATE SERVICE

PORTER'S RIDING CLUB

RIDING INSTRUCTION

EVENING CLASSES A SPECIALTY

PRIVATE PARTIES BY APPOINTMENT

HORSES BOARDED

Fred Porter - Prop. and Mgr.

Woodcrest 5352 Mission Valley

Sixth Street Extension

DANIEL
" June B Mrs asst Co Probation Ofcr r5080 35th
" Kenneth J (Helen) USA h2965 Ocean Front walk
" Leonard S (Annie) pntr NPWD h429 S Ozark
" Mildred slswn Saul Chenkin r4092 Marlborough av
" Minnie S clk r7380 Mohawk
" Raymond h4472 Calle Campana
" Robt L (Violet T) optician 625 Bway R 338 h4343 Trias
" Ruth Mrs h140 W Brookes av
" Ruth E Mrs fabric wkr NAS r3506 Fairmount
" Wm A aircrftwkr SACo r844 20th
Daniell Arth jan r La Mesa
" D A aircrftwkr CVAC h1718 Meade av
" Jos M (Ferba) (Daniell & Jenney) r4534 Copeland
" & Jenney (J M Daniell W F Jenney) meats 5011 El Cajon blvd
Daniels A G Mrs h4428 Alabama
" Ada r2180 Ocean View blvd
" Albt A (Billie) aircrftwkr CACorp h 4470 32d
" Albt W (Poppy) USCG h930 Armada ter
" Alf J (Nellie W) h3411 3d av
" Allan P USMM r4403 Hermosa way
" Alma S Mrs h2654 6th av
" Alvin B (Peggy) brwrywkr h3345 Columbia
" Anthony (Madeleine) USN h3072 El Cajon
" Anthony (Lillian E) USN h3750 Wilson av
" Arlene M driver r2850 Main
" Arlington D h2829 Orlando la
" C Mary (wid A G) h4458 32d
" Cath L opr SDERy r3546 Ocean View blvd
" Clyde clk r1905 J
" David T USN r3031 Ivy
" Donald F (Virginia A) USN h4836½ Cape May av
" Dora drsmkr h454 21st
" Earl (Kath) USN h3546 Ocean View blvd
" Earl R (Reba F) h1421 B
" Edwin O h825 Cornish dr
" Effie B Mrs hskpr Mercy Hosp r37 S 20th
" Elwood P (Marion) h3750 10th av
" Emma A Mrs opr SDERy r3258 4th av
" Francisca Mrs h1885 Newton av
" Frank B (Cornelia) USA h4818 Saratoga av
" Frank R (Lorraina) carp h846 11th av
" Geo H h2338 Morley
" Harold L (Louise) USMC h4635 Saratoga av
" Harry E (Marcella) h2414 6th av
" Harvey B (Kate) driver Gas Co h4329 37th
" Henry W (McIe) driver Gas Co h4329 37th
" Jack (Helen) emp Naval Training Sta h1731 Island av
" Jack B (Ethel) oiler John Hansen h830 12th
" Jesse L (Missie) mech h2570 Commercial
" Jas H opr SDERy h3139 Barnard
" Jas K (Marie) USN h1015 12th av
" John restr wkr G W Newton r437 J
" John B (Vivian E) USA h3817 8th av
" Jos A (Reba J) h4925 Panama pl
" Juanita Mrs r3861 Acacia
" June aircrftwkr CVAC r2224 Abbott
" Leo A (Frieda M) USN h4203 Felton
" Lorena Mrs clk Popular Mkt
" Marcella beauty opr Mrs M H Ashoff r2471½ 5th av
" Mariam opr SDERy r2850 Main
" Martin L (Louise A) slsmn r1204 Madison av
" Mary E Mrs aircrftwkr CVAC h3848 5th av
" Mathew (Effie B) carp r37 20th

DANIELS
" McIe Mrs clk Mrs H C Merritt r4329 37th
" Minnie clk Personal Finance Co of S D r La Mesa
" Nellie S (wid J B) h4835 Biona dr
" Osa Mrs r4076 38th
" Phillip mech SACo h615 Kettner blvd
" Ralph C (Helena E) clk h4056 Terrace ct
" Ray (Sarah T) USN h4077 Dwight
" Raymond (Jeanette) h37 20th
" Raymond porter r546 3d av
" Reba ofc asst H P Foley r4925 Panama pl
" Richd shipydwkr h2106 K
" Roy (Grace) h4144 Kansas
" Ruben (Eliz) USN h2417 Paunack
" Ruth C Mrs h1875 Reed av
" Stanley H h3693 5th av
" Sylvia S clk Gas Co r Natl City
" Weston h2732 Chesterton dr
" Wm (Sue) gas sta atdt h1340 1st av
" Wm G h2288 W Dunlop
" Wm G asst treas S D & Arizona Eastern Ry Co asst land and tax agt h2631 Bway
" Wm S r3693 5th av
" Willie (Ruby) bartndr r923 Island av
Danielsen Roland indy mgr U S Grant Hotel r3448 K
Danielson Andw L carp CMCo r808 Beech
" Bror S fishermn r3621 Cottonwood
" Carl A (Felice B) clk h860 State
" Carl H (Hettie) fishermn h2136 Ocean View
" Chas B (Grace C) h4530 Santa Monica av
" Dani W guard Gas Co r Chula Vista
" Eric G V (Hazel) fishermn h817 Oliver av
" Evelyn J credit mgr Bennett's h4393 43d
" Felice B Mrs furn rms 860 State
" Herbt E poultry 3003 Adams av r La Mesa
" Hulda B waiter Theatre Cafe r1558 8th av
" June stdt nurse MCN r510 Lewis
" Marvin L (Margt C) USMC h1315 Russ blvd
" Minnie Mrs h1538 A
Danil Marianna (wid Geo) r4034 Myrtle av
Danilson Max G (Doris) mgr Reliance Sales Co h2822 Redwood
Danis Chas A (Magdalena) h1704 Grove
Danish Association 3094 El Cajon blvd
" Brotherhood Silvergate Lodge No 136 3094 El Cajon blvd
" Sisterhood Silvergate Lodge No 136 3094 El Cajon blvd
Dankworth Harold archt h4138 Eagle
Danley Eliz E Mrs h4040 Eta
" J Frank (Flo B) USN r1444 Gibson
" Kenneth R h4444 Monaco
" Leon C (Barbara M) mattress repr 2870 National av r1604 Prospect
Dann Clement H dept mgr IBMCorp r Lakeside
" Kenneth C (Irene) h4189 5th av
" Wilbur W (Eugenie) inspr City Eng h3504 Pringle
Danna Frank J (Agnes) USA h3405 Felton
" Isabel indywkr r3312 Vancouver av
" Mansel supvr AFCo r4622 Boundary
" Mikele (Josephine) h4622 Boundary
" Philip F slsmn Winter's Bakery r3312 Vancouver
Danner Allen aircrftwkr CVAC h4085 Cherokee
" Clara A clk FWWCo
" G C Mrs h3551 Arnold av
" Geo jr eng CVAC h2221 Front
" Jacob R h3028 Comstock
" Jos H (Florence A) watch repr 4820 Voltaire
" Lucille H Mrs waiter FWWCo r901 7th av
Dannevik John M (Edith V) jig bldr RACo h4728 Niagara av
Dannhausen Martha bkpr U-TPCo r Natl City
Danos Spiro (Edith) USA h4368½ Illinois
Dant Alice S (wid C W) r314 S 58th
Dante Louis (Ethel) slsmn KWCo h2670 B
Danuser Hiram J (Madeline) driver Am Fisheries Co h5425 Mildred
" Peter (Elsie) h1921 Eureka
Danyluk Loraine Mrs h1440 6th av
" Wm W (Joyce A) aircrftwkr RACo h3046 Ivy
Danz Herman E (Gertrude) h4361 Hamilton
" Music Co G W Benedict mgr pianos 3712 30th
Danzer Anna r4022 Meade av

Walt Tufford

THE LARGEST PLYMOUTH DE SOTO DISTRIBUTOR IN THE SOUTHWEST

TUFFORD MOTOR CO.

SILVERTHORN'S

FREE Drive-in PARKING • PHONE F. 7151 • HAY • GRAIN • FEED • WOOD • COAL • CHARCOAL

16th Between MARKET & ISLAND STS.

DANZER
" Harold C h3668 Frontier
" Susan h4022 Meade av
Danziger Clara W (wid C W) h941 23d
Daos Fermin (May) USN h2955 Boston av
Dapeer David (Sadie) musician h3572 Arnold av
" Harry E (Thelma) slsmn Isadore Penter r 3247 33d
" Lottie r3572 Arnold av
Dapelo Avone Mrs h1410½ Sassafras
Dapike Albt J (Geraldine) wldr h1715m Essex
Dapper Darwin V (Annette K) slsmn L C Harrington h4644 Alamo dr
Daras Steven (Florence) USN h709 Whiting ct
Darbee Garnett E (Lorene) waiter U S Grant Hotel h2228 State
Darbonne Herman (Agnes M) USN h1132 S 27th
Darby Benj W (Betty J) auto park 837 3d av h2366 Union
" Beryl V clk Safeway r237 West F
" Carl E (Sophia A) USN h1267 14th
" Clarence C slsmn Nat'l Biscuit Co r842 21st
" Corrie L r3929 7th av
" Daisy F Mrs aircrftwkr CVAC h2353 Columbia
" H Louise h3582 Sydney pl
" Jas P pantrymn U S Naval Hosp
" Lelman D (Beryl) USN r4579 38th
" Mae A (wid Watson R) slswn h621 W Kalmia
" Mary A Mrs r3561 32d
" Robt R (Emelene H) USN h1320 Douglass
" Robt T (Gladys I) aircrftwkr CVAC h3525 India
DARBY T STAMPS (Adela) Real Estate Broker, Negotiator Right-of-Ways and Lands, 511 Fifth Avenue Building, 521 B, Tel Franklin 7661 h842 21st, Tel Main 2259
" Thelma Mrs slswn h950 9th av
" Wm (Minnie B) inspr City Eng h1504 Fern
" Wm L (Helen J) ship clk UOCo h1030 43d
Darcy A B C cameras 932 8th av r La Mesa
" Bernard J h3407 Kenyon
" Paul J (Dorothy M) dlemkr SACo h2636 Columbia
Dardis Mitchell G USN r3300 India
Dare Desmond D opr SDERy h4238 49th
" Florence r4802 Kensington
" Francis S h6647 Nobel ct
" John R driver NIW r1245 C
" Lucille Mrs clk Ry Exp Agcy r4772 Narragansett av
" Oral W (Lucille) aircrftwkr CVAC h4772 Narragansett av
Dares Jos L (Jennie) caddy h rear 3017 K
Darforth Benj N (Jane) h5200 Marlborough dr
Dargan S W r545 14th
Dargo Donald (Virginia) slsmn C-CBCo r3643 Altadena
" Jos jan Casino Theatre r711 8th av
D'Ariano Edith Mrs ofc sec Children's Home Society of Cal r3311 Madison av
Dario Max C (Anna D) h3586 30th
Darius Chapter No 143 RAM 3795 Utah
Darland Addison P (Ruth) USN h3572 46th
" Donald photog 432 F rm 441 r943 4th av
" Edw M h6832 Glidden
Darling Albt J aircrftwkr CVAC h2730 Island av
" Anna S Mrs r3758 Arizona
DARLING ARTHUR A (Jessie M) Real Estate with Earl Taylor, 726 Garnet, Pacific Beach, h4961 Kendall
" Bert R (Gladys) atdt Co Hosp h4424 Winona

QUINER REAL ESTATE

DUGALD L. QUINER
Licensed Real Estate Broker
Helen G. Yale, Associate
Licensed Real Estate Broker

4124 El Cajon Blvd. Tel. Randolph 1193

BALBOA OLDSMOBILE

DIRECT FACTORY DEALER

SALES and SERVICE

1521 Broadway Franklin 7114

DARLING
" Chas H (Pearl L) aircrftwkr CVAC r3684 4th
" Clara E h4054 43d
" Delbert M (Isabel) h1755 3d av
" Edwin E (Yvonne M) barber M C McGunegill h4702 Pescadero av
" Effie Mrs h4022½ Swift av
" Gladys B ktchn hlpr Co Hosp r4424 Winona dr
" Harold C (Mary V) h4036 Texas
" Jas H (Lavada W) contr h4022 Louisiana
" K R r3036 Juan
" Kenneth E (Eva) emp NAS h4496 Market
" M C r3036 Juan
" Mary (wid G E) h1635 6th av
" Mary W (wid Alf) r3536 Front
" Melvin E (Nora) radio repr 3104 National av r3050 Imperial av
" Pauline B h3046 Ashfield la
" Robt (Mary W) h3630 Georgia
" Robt (Mae) inspr NPWD r4062 Swift av
" Robt H slsmn H A Burk r1625½ Brooks av
" Shirley J tel opr SCTCo r3935 Mississippi
" Thos E USMM r4496 Market
" Ward S h7201½ El Cajon blvd
" Wm H (Ella) bgmn SFRy h3416 Grim av
Darlington Chas r501 7th av
" J H h2768 L
Darlow Wm A (Mary P) h1820 Moore
Darmody Earl h1554 Scott
Darnall Charlene Mrs film wkr C W Kaland r 4449 Illinois
" Leonard H (Charlene) USN h4449 Illinois
" Orton E (Louise T) pres Darnall & Harper Inc member City Bd of Educ h3630 Park blvd
DARNALL & HARPER INC, Orton E Darnall Pres, Frank H Willard Jr V-Pres, Realtors, Insurors, 309 Fifth Avenue Bldg, 521 B, Tel Franklin 7671
Darnaud Robt L (Helen) USN r4335½ 46th
Darnell Beatrice A tchr Pub Sch h4522 30th
" Cana Mrs r2643 C
" Earl L displaymn MW&Co h1020 E
" Ernest F (Elsie) slsmn The Marston Co h4068 Winona av
" Frank C (Gladys) aircrftwkr CVAC h4222 Cherokee av
" Kenneth G (Dorothy) USMC h2779 A
" Margt H clk Complete Serv Bureau r2421 3d
" Sara r2357 Columbia
" Wm C (Georgia) h2338 Juniper
" Wm H r4325 38th
Darnold Geo B (Lillie) jan Co Hosp h3172 Adams
Daron Thelma L Mrs supvr SCTCo h3645 Euclid av
Darone Paul C (Rita) USN r4677 Niagara
Darr Edw J aircrftwkr CVAC r643 17th
" Gene L h6982 Glidden
" Howard A (Teresa) h1557 7th av
" Ralph P (Francys A) USN r4318 Lamont
" Roy R (Clara M) wldr City Harbor Dept r6227 Tessenden ct
" Wm A h6227 Tessenden ct
Darracott Roy L meat ctr Safeway r El Cajon
Darragh Jos r410 A
" Anna H (wid Sanford) h4554 North av
" Clyde C (Alice) USMC h3564 33d
" Frank (Lillie L) USN h2909 Polk av
" Gene clk r3564 33d
" Melvin USMC r3564 33d
" Ralph USA r2564 33d

• Jewelers
• Stationers
• Optometrists
• Diamond Importers

J. Jessop & Sons INC.

1041 FIFTH AVE. FRANKLIN 4144

San Diego County Mutual Fire Insurance Co.

HARDY KUYKENDALL, Secretary

OVER 33 YEARS OF SUCCESSFUL SERVICE

LOWEST FIRE INSURANCE RATES IN SAN DIEGO

643 Spreckels Bldg., 121 Broadway Main 8811

— ESTABLISHED 1888 —

W. J. BAILEY CO.

BUILDING MATERIALS AND SPECIALTIES

727 West F Street Cor. Kettner Blvd. Tel. Main 8138

Service Experience Responsibility
REALTOR
Member San Diego Realty Board

REAL ESTATE • INSURANCE • PROPERTY MANAGEMENT

JOHN E. SHATTUCK

PIONEER REALTOR ON EL CAJON BOULEVARD
RESIDENTIAL AND BUSINESS PROPERTIES : EXCHANGES : LOANS
3905 EL CAJON BOULEVARD PHONE: RANDOLPH 1121

FHA

University Motors

Ford

Authorized
FORD
Dealer
•
SALES
AND
SERVICE
•
1276
University Ave.
Tel. Jackson
3141

THOS. B. MIDDLETON
AND
MAVIS C. KELLEY
Public Accountants and Auditors
441 C, Room 306 - Franklin 5375

Darrieulat Geo (Olga) USN r2978 Commercial
" Marie L (wid P J) waiter Margt Buchanan h2662 Boston av
Darrington J H Mrs h2807 K
Darroch Danl M (Doris J) USMC h4784 Lantana dr
Darross E C gdnr r2330 La Jolla av
Darrough Elmira restrwkr U S Grant Hotel r2831 Commercial av
" Norma nurse Co Hosp
Darrow Alice M adv solr U-TPCo r4251 Felton
" Bernard E (Norma) cash Greenman & Sons h1607 Robinson
" Edith C (wid Geo W) h4131 39th
" Kenneth J (Eva) h3825 38th
" Lucy M Mrs h715 Yarmouth ct
" Ralph G USA r4251 Felton
" Robt H (Muriel) USN h817 San Luis Rey pl
" Wilbur W (Fannie M) h4251 Felton
Darsch Arline A Mrs nurse Mercy Hosp r3771 Dana pl
Darsey Cyril (Mittie) h3278 Landis
Darst John M (Lou C) h3645 Utah
Dart Donald D (Helen A) USA r3849 45th
" Earl L (Bernice M) USA r4165 34th
" Mary L Mrs h3802 32d
" Robt H (Lucille D) aircrftwkr CVAC h2147 Brant
Darter Paul D (Mary) aircrftwkr RACo r1416 Madison av
" Paul D pntr City Chev Co r840 A
Dartlee Hall 3680 6th av
Darton Clarence B (Erea) slsmn h1308 C
Darwell Jas H (Sophie M) USMC h1220 S 31st
" Jos (Eleanor) h4859 W Mountain View dr
" Paul T (Margt C) USMC r4015 S Hempstead cir
Darwin John H (Lillian M) (Plummer & Darwin) h6536 Comly
" Lillian M Mrs slswn MW&Co r6536 Comly
Darwine Jos H (Mary E) crane opr NAS h7331 La Mesita pl
Darzes Thos F stockmn SDOS&ECo r4462 30th
Dasaro Frank (Ann) USN r2463 K
Daschner Norman J (Ilia J) USCG h5105 Cass
Dash Albt G h3930 10th av
Dasher Robt H r7269 Hyatt
Dashkowitz Henry F r3414 Valiant
Daskalakis Gus C (Viola L) USMC h rear 1010 Univ av
" Viola L Mrs sten Donnelley & Wood r rear 1010 Univ av
Daso Geo S (Laura) h3420 Curtis
Dasquez John driver J A Hook r2470 Commercial
Dasse Geo F (Arlene) atdt C E Eckery h6572 Goodwin
Dasso Frank J (Ethel) aircrftwkr Rohr A Corp h3630 Ray
Dassow Del A (Betty) USMC h1732½ Meade av
Datesh Margot clk CVAC h3340½ 1st av
Datel R A aircrftwkr r2208 C
Dato Dolores A Mrs h3969 Idaho
Dau John C (Helen) asmblr CVAC h1160 Turquoise
Daub Bertye Mrs h4363 Fairmount av
Dauber W Joyce aircrftwkr CVAC h4020 Iowa
d'Aubert Madelon B Mrs aircrftwkr RACo h4979 Santa Monica av
Dauchy E Beatrix h3790 Eagle
" Marion S (wid Saml) h4455 Hermosa way

DAUCHY
" Walter E (Agnes E) reporter U-TPCo h4121 Marlborough av
Dauel Carl H Rev (Eva M) h4025 Cherokee av
Daugh Marie Mrs restrwkr r836 1st av
Daugherty Abner H reprmn AFCo r Natl City
" Amanda A clk SCTCo r4351 Ohio
" Arth restrwkr r522 7th av
" Benj C chef U S Grant Hotel r3176 Market
" Benj C jr (Dorothy) pasteurizer Mountain Meadow h4685 Dwight
" Clarence C (Nellie C) aircrftwkr Rohr A Corp h3801 43d
" Danl J (Cath I) brkmn h4610 Monroe av
" Everett (Jean) USN h3939 7th av
" Flora F Mrs tchr Pub Sch r3936 Strand way
" Fred (Winifred) aircrftwkr CVAC h4054 Harney
" Fred D (Rose) USN h1260 Opal
" Jas B gdnr h3667 Menlo av
" Jas B jr USN r3667 Menlo av
" John C (Addie M) aircrftwkr CVAC h4519 Dwight
" John R (Ethel A) firemn US Naval Hosp h 3703½ Georgia
" Lavina r2295 Market
" Lilburn C (Ruth) slsmn AFCo r4603 Pendleton
" Lillie M Mrs mgr Airmen's Hotel h3300 India
" Margt T h3572 Intrepid
" Rolland A (Ruby) pntr r136 F
" Ruth A h4603 Pendleton
" Ruth L aircrftwkr RACo r3630 3d av
" Wm F (Opal L) wldr h4287 48th
" Wm J h7459 Richland
Daughn Ruth Mrs aircrftwkr CVAC r2837 A
Daught John bartndr Thelma Lincoln
Daughters of Scotia Lady Cameron Lodge 3094 El Cajon blvd
" of the Nile Mecca Temple No 34 350 Cedar
" Robt F (Kath) USN r1219 24th
Daughton Jas E (Genevieve) emp CVAC h 3373½ 30th
Daughtrey Dean D (Minnie L) plstr h4107 Florida
" Henry W (Ruby M) driver CEW h2040 Kearney av
" Mary Mrs nurse Balboa Hosp r4634 Boundary
" Ruby M Mrs tel opr FFS&LA r2040 Kearney
Daughty Mary M waiter h3444 Landis
" Stanley USN h4965 West Point Loma blvd
Daum Harry M (Kay) mgr Bridgford Co h729 Devon ct
" Laura A Mrs wrapper AFCo r Natl City
" Wm C carp SDMCCo r Natl City
Daumeier Chas H (Eliz M) h4418 Wilson av
Daun Albt N (Margt) aircrftwkr CVAC h4661 Brighton av
" Allan N USA r4661 Brighton av
" Henry aircrftwkr RACo h1280 Robinson av
" Kimball M USMM r4661 Brighton av
Daunt Fred F (Thyra) h2820 6th av
Dauphin Edna L Mrs aircrftwkr CVAC h827 Sutter
" Lillian C Mrs with The Marston Co r Chula Vista
Dauphine Mae lndywkr h204 20th
D'Auria John (Mary) mgr Perlburn Court h 1133½ 30th
Daurn Simone F USN r2080 Irving av
Dauvills Harry P (May K) aircrftwkr CVAC h3502 44th
Davalos Annie M Mrs r3427 Herbert
" Robt USA r3427 Herbert
Davant Jack K antiques 2739 San Diego av h3518 Jackdaw
Davault Duncan E (Helen) bldg contr h4447 Estrella av
" Gertrude Mrs h4456 Estrella av
D'Ave Dee L W slsmn Cleanitorium r3979 Centre
Davee Benj H (Nellie) h1948 1st av
" Clyde O (Hillcrest Radio & Appliances) r4734 Cherokee av
" Dayton R (Clyde R) h6323 Detroit av
" Emsley J rock crusher opr h4041 Poppy pl
" Geo h6402 Wheatstone

BUCKNAM
SOUND
EQUIPMENT
SALES
★
941 7th Ave.
Main 5001

"In Business For Your Health"
The Vegetarian
SAN DIEGO (1)
1125-31 Sixth Ave.
SAN DIEGO'S
HEALTH FOOD CENTER
Health Food Store - Cafeteria
Fountain Lunch - Bakery
Phone Main 3159

DIAMONDS
ORIENTAL GEMS
NATIVE GEMS
JEWELRY

J. W. WARE
JEWELERS
1050 6th Ave. Main 5944

WATCHES
EMBLEMS
SPECIAL ORDERS
WATCH REPAIRING

DAVEE
" Harold L (Velma E) court reporter USN h 3760 Goldfinch
" Jas R (Ethel E) mach opr h4734 Cherokee av
" Mack H chauf US Naval Hosp r2931 Dahlia
" Mack L driver h3125 Chamoune av
" Thos L h6931 Sperry ct
Davenport Alice M slswn Whitney & Co r4629 Florida
" Arth M h2944 Barnard
" Becky N slswn Thearle Music Co r1048 A
" Billie S marker The Marston Co r Chula Vista
" Chandler (Tessie) jan h3070 Ocean View blvd
" Clyde H (Lillian H) USN h24 29th
" Dean (Fern) aircrftwkr CVAC h620½ Dewey
" Donald W r327 W Penn av
" Edith M aircrftwkr CVAC h1268 11th av
" Edyth F slswn The Marston Co r1468 1st av
" Frances I Mrs r4266 48th
" Frank E r2232 Newton av
" Frankie J clk Hammond Five Ten and One Dollar Store r4182 Dwight
" Grace W Mrs h327 W Penn av
" Harlan W USA r1552 5th av
" Harold B (Mona L) mech NAS h2618½ A
" Harold O (Mary L) USA r3575 Marlborough
" Henry H (May) barber U S Grant Hotel h140 Elm
" Inez (wid G L) organist h2535 Brant
" J W (Jay B) h4010 Falcon
" Jack (Clementine) whsmn SDI&CSCo h2735 National av
" Jay B Mrs cash Thearle Music Co r4010 Falcon
" John (Myrtle) USN r2447 G
" Joyce Mrs waiter h2054 State
" Louise Mrs maid Hotel Sandford r37 19th
" Lucille Mrs drsmkr 1552 5th av
" Madaline C Mrs slswn J C Penney Co r3629 29th
" Margt E h3356 Webster
" Ola mach opr Carmine Addesso h1233 Hendricks av
" Philip H (Mona L) h4110 Miller
" Phyllis hosp wkr r1268 11th av
" R W h4336 Calle Campana
" Rebecca E slswn h1048 A
" Robt I (Irene) USN h2178 Newton av
" Roger M (Marion) aircrftwkr CVAC h1555 Monitor rd
" S A h3538 Freedom
" Sanford chiropractor 4802 West Point Loma blvd r4911 Narragansett av
" Sarah (wid J W) h2227 F
" Willet J (Dorothea) h1711 Dale
" Wm (Alice) USN h4629 Florida
Daves Chas (June) USN h757 11th av
" Homer S (Pauline) USN r3348 Sunnyvale dr
" Saml P (Dorothy) plmbr McNeil's Plmbg & Heating h3348 Sunnyvale dr
Davey Clarence E (Eva L) USN h3653 McCandless blvd
" Esther L opr SDERy r Coronado
" Margt B bndrywkr Frye & Smith r237 West F
" O B (Virginia) used cars 1509 Bway and 921 16th h4395 Beta
" Reginald C (Margt) h1586 Ebers
" Robt B (Bertha) pntr h4251 Wilson av
" Thos H (Romaine M) h4912 W Mountain View dr
Davias Andw N (Photine) aircrftwkr CVAC h7281 Saranac
David Aaron C (Marie L) USN r4809 Narragansett av
" Albt L (Mary J) USN h4175 36th
" Allen USN r2414 Island av
" Andw J (Sally) USMC h1637 Guy
" C B h3302 Riley
" Eleanor L aircrftwkr CVAC r3572 Marlborough av
" Elmer restrwkr r717 4th av
" Floyd T h3442 Grinnell
" Helen M (wid J W) clk City Treasurer h950 9th av
" Juan E (Eliz) USN h3217 National av
" Leslie J (Viola B) USN h2412 Craven

HENRY STODDART
AUTO WRECKING
PARTS FOR ALL CARS
CARS BOUGHT FOR CASH
ACCESSORIES - BATTERIES - TIRES
1st and G Main 1880

DAVID
" Paul J (Gayle) mgr Hammond Five Ten and One Dollar Store h4082 Vermont
Davido Leone J Mrs clk h3146 Gregory
Davidosky Iva Mrs aircrftwkr CVAC h3685 Mississippi
Davidowski C S USN r358 22d
Davids Arth (Camilla) slsmn Walker's h4724 Monroe av
" David A emp NAS r4724 Monroe av
" J Delbert (Mae B) clk R E Swope h757 11th
DAVIDSON A THEODORE (Effie V) (Davidson Furniture Co) h4637 50th, Tel Randolph 1552
" Albt (Pearl) USN h3962 5th av
" Alden C (Helen M) mach SDMCCo h812 Glendale av
" Alex USN r3136 Browning
" Alice nurse r1468 1st av
" Andw (Violet M) h4141 Wabash av
" Anna M distr U-TPCo h4331 Hortensia
" Anne tchr Pub Sch h1312 12th av
" Arth Mrs h3721 6th av
" B F USN r215 Ash
" Cecil E h2280 Judson
" Chas W (Cora F) USN h2421 De Frees
" Clifford D (Helen V) driver h3820 1st av
" David USMC r2141 Front
" Donald C (Helen) slsmn QDPCo r3820 1st av
" Donald R clk Safeway r7102 Fulton
" Ehrman W (Bertha V) plstr h3535 44th
" Elena M Mrs sten USN r3721 6th av
" Eolia h648 W Hawthorn
" Erman (Dwight) USN r3951 Albatross
" Eva L (wid T G) aircrftwkr CVAC h1820 Meade av
" Evelyn L Mrs r1920 Meade av
" Florence M Mrs clk SCTCo r3136 Browning
" Floyd A (Lilly) h4438 56th
" Forrest F (Marie) carrier PO h4690 Orange av
" Forrest F jr USN r4690 Orange av
" Frances music tchr 2618 Dwight
" Frances A artist h2360 San Diego av
" Frank (Lola) USN h1480 C
DAVIDSON FURNITURE CO
(A T DAVIDSON)
FURNITURE, RUGS AND DRAPERIES
COMPLETE HOME FURNISHERS
STOVES, RANGES, REFRIGERATORS
WASHERS AND IRONERS
1488 Market cor 15th
Tel Franklin 7541
(For further information see page 75 Buyers' Guide and front cover)
DAVIDSON G AUBREY, V-Pres Bank of America National Trust & Savings Assn, r Hotel del Coronado, Coronado
" Geo masseur r2308 Albatross
" Geo A fishermn r4360 Cherokee av
" Geo E (Margt L) estimator M H Golden Constr Co h4064 Haines
" Gilbert O (Betty) USN h717 26th
" Glenyth D cash GRHFCo r5951 Albatross
" H M h3351 Gaines
" Hall USO Writing Room 1061 India
" Harold L (Anna) USN h339½ 25th
" Harry L (Jean) men's furngs 612 W Bway and 4107 Pacific hway r2750 Eagle
" Hazel L checker LV&SCo r727 Dominion
" Howard E chauf NPWD r Natl City
" Ira (Norma N) USMC h2916 Main
" Irene R Mrs clk Jacob Simms r4859 E Alder dr
" Irwin C h2514 Comstock

SQUIRES - BELT MATERIAL CO.
— BUILDING MATERIALS —
HIGH TEMPERATURE FIRE BRICK AND CLAY
12th Avenue and L Street
Tel. Main 9188

CENTRAL FEDERAL
SAVINGS and LOAN ASSN.
ALL ACCOUNTS INSURED UP TO $5000.00
LOANS TO BUILD, BUY OR REFINANCE
1015 7th Ave. Franklin 7508

W. P. FULLER & CO.
MANUFACTURERS AND JOBBERS
Paints - Varnishes - Lacquers - Enamels - Painters' Supplies
Wall Paper - Plate and Window Glass - Mirrors - Roofing
803 SEVENTH AVE. BRANCH 2911 UNIVERSITY AVE. TEL. JACKSON 2332 TEL. MAIN 0181

IN SAN DIEGO IT'S

FARLEY'S

410 Broadway

SMART APPAREL for Men and Women

CHARGE AND BUDGET ACCOUNTS AVAILABLE

COSGROVE & DUNN

GENERAL INSURANCE

FIRE AUTOMOBILE LIABILITY

506 SAN DIEGO TRUST & SAVINGS BUILDING

530 BROADWAY

MAIN 2876

San Diego Wholesale Credit Men's Association (Incorporated)

MERCANTILE REPORTS

COLLECTIONS

ESCROWS

508 ORPHEUM BLDG.

Tel. Main 4191

FORREST De FRATE

Since 1920

COMPLETE AUTO REPAIR SERVICE

All Makes - All Models

Motor Rebuilding and Reboring

Brake Service

831 2nd Ave. Main 1439

DAVIDSON
" J Edw (Ruth H) adv 530 Bway R310
" Jack (Irene) photog 916 Bway and 501 Market h4859 E Alder dr
" Jas F (Doris) USN h4370½ Illinois
" Jas S (Freda) carp h7330 Mohawk
" John (Winifred) curator Junipero Serra Museum h3228 Carleton
" Justin checker Show Boat r7500 El Cajon blvd
" Kenneth W (Lois) line assigner SCTCo h5134 Foothill blvd
" Leslie R (Allene) USN h1510½ State
" Lavina J (wid J F) h3646 Altadena av
" Lysle A (Farrice) USN h1210 30th
" Mamie Mrs r3044 Logan av
" Marcella Mrs clk FPHA r3351 Gaines
" Margt Mrs h536 Maple
" Marie J Mrs opr SDERy h2475 E
" Martha Mrs r1210 30th
" Martha A (wid J) h4360 Cherokee av
" Martin (Ida S) (P M Radio Laboratories) h 5928 El Cajon blvd
" Mary Mrs r5134 Foothill blvd
" Milton E aircrftwkr CVAC r4690 Orange av
" Minnie M Mrs r1423 1st
" Moses L r915 25th
" Myrtle J Mrs h2665 National av
" Norman B (Thelma) USN r4039 1st av
" Norman V (Virginia) with CVAC h912 Bush
" Paul J agt Acacia Mut Life Ins Co r La Jolla
" Robt L (Dorothy M) USA h3756 Milan
" Shirley Mrs nurse h3219½ 32d
" Theseus C (Edna M) agt MLICo r3756 Milan
" Thos D (Jean) USMC h3403 Valle av
" Thos E h7120 Fulton
" Thos E aircrftwkr SACo r4064 Haines
" Vernon E (Mary) aircrftwkr CVAC h317 W Robinson av
" Virginia M page SD Pub Library r912 Bush
" Wm J (Ina) exp hdlr Ry Exp Agcy h6582 Goodwin
" Wm S clk r237 West F
" Wyly (Virginia) USN h1236 11th av
Davidurch Louis cook r836 1st av
Davie Albt L bus clnr SDERy r 2635 Newton av
" Amos R aircrftwkr CVAC r1204 W Spruce
" Dixie L (Rena O) aircrftwkr CVAC h4752 Hawley blvd
" Fred h2635 Newton av
" Harry F (Lillian) driver Ry Exp Agcy h1830 S 39th
" Harry W cook US Naval Hosp r828 G
" Rufus W (Elsie B) jan h3012 Franklin av
Davies Adeline h419 Maxim
" Anna D Mrs h3167 Hawthorn
" Bruce (Nellie) USN r1850 Denver
" Byron E (Hilda I) emp City Water Dept h1045 Meade av
" Chas (Cath) colln supt Gas Co h2402 Bway
DAVIES CHARLES W (Nellie) (American Linen Supply) h2228 Upas, Tel Jackson 8611
" Clara Mrs aircrftwkr CVAC h3015 Cal
" Cleon O (Lorraine) v-prin Richard H Dana Jr High Sch h715 Madison av
" Clifford h2922 Sherwood dr
" Dorothly G florist Mission Florists r Chula Vista
DAVIES EDGAR G (Sarah E) Pres Davies Greenwood Memorial Motors Inc, Pres Tel Jackson 6091 Park, h1753 W Lewis,
" Frank P (Ruth) USMC h809 Monterey ct
" Harry (Betty) USN r916 22d

DAVIES
" Jas G jr chauf NPWD r Lemon Grove
" Lloyd G (Eliz) aircrftwkr CVAC h3029 Howard av
" Lorraine F Mrs clk PO r715 Madison av
" Louise M sten SD Club r1543 7th av
" Lucile E Mrs emp CVAC h4161 Normal
" Martha K Mrs nurse Pub Sch r rt 3 bx 1059
" Mary A (wid E) r1208 24th
" Maude Mrs h4060 44th
" Mayme (wid H L) r2010 Beryl
" Mildred O waiter Roland's r3514 42d
DAVIES MOTORS INC, Edgar G Davies Pres. Nash and Willys Motor Car Sales & Service. 1437 Broadway, Tel Main 3191 (For further information see page 13 Buyers' Guide and left top corner cards)
" Norma B h3437 Midway dr
" R F USN h326 Juniper
" R Lowell (Davis & Abbey) r Chula Vista
" Richd K clk Nelson-Moore Co r326 Juniper
" Robt L (Lora D) aircrftwkr CVAC r3711 47th
" Robt L (Norene) USN r3544 Bayonne
" Robt M aircrftwkr CVAC r3815 Madison av
" Robt M (Dorothy S) slsmn CBCo h4756 Choctaw dr
" Rupert C USA r2228 Upas
" Theresa M r4343 Mississippi
" Thos L (Helen) asst mgr Graybar Electric Co Inc h1862 Grand av
" Wm E (Wanda) emp HLBCo h3677 Jackdaw
" Wm J (Hilda) inspr NPWD h1042 24th
" & Abbey (R L Davies J B Abbey) lawyers 530 Bway R706
Davila Lillie h3376 Grinnell
" Manuel E (Carmen R) lab h2107 Irving av
" Marie A clk Safeway r3090 E
Davill Edw M (Marie E) USMC h4270 Van Dyke
Davin Bernice D Mrs prin David Farragut Sch r3227 Goldsmith
" Carol J r3227 Goldsmith
DAVIN EDWARD L, Lawyer, 216 Orpheum Theatre Bldg, 524 B, Tel Franklin 7013, r San Diego Club, Tel Franklin 6321
" John M (Bernice) USN h3227 Goldsmith
Davis A Leaman (Julia K) h2441 Presidio dr
" A Q (Estle) h1651 1st av
" Aaron (Antonia) h3219 Freeman
" Aaron D (Doris H) supvr CVAC h4433 Monaco
" Al (Jewel) h2231 Avocado
" Alan B (Loma) police SDPD h4301 Hawk
" Alan B whsmn SD Products Co r4301 Hawk
" Albt H sta atdt D F Boland r1115 Missouri
" Alf (Eunice) USCG r3206 Falcon
" Alice r832 Ormond ct
" Alice Mrs dresses 4968 Voltaire r4827 do
" Allan r1543 7th av
" Allan L (Lila) electn h104 Missouri
" Alma E r421 S 37th
" Almon F h2415 Market
" Alty R Mrs h4519 38th
" Amelia S (wid Wm) clk h4178 Orange av
" Andw C (Clara F) plstr h4245 10th av
" Ann sten SE&SCo r Coronado
" Ann E storekpr NSD r4482 34th
" Anne K Mrs sten Piggly Wiggly r2797 San Diego av
" Annice M Mrs h rear 4333 41st
" Arles A h7308 Templeton
" Arma S (wid Wm E) h831 Beech
" Arth gdnr h4035 Hamilton
" Arth D (Mildred) USA r726 W Penn av
" Arth X (Ruth) formn Shell Oil Co h1345 S 45th
" Aubrey L (Betty M) USMC h3170 National av
" Aubrey M real est 964 5th av R311 h2302 E Jewett
" Barbara h3372 Kurty
" Barbara r4424 Ohio
" Beatrice P tel opr SCTCo r822 Iona dr
" Bernard E slsmn Walker's r3230 Highland av
" Bernard H (Eugenia R) firemn US Naval Hosp h235 Leghorn av
" Bert L h2619 Juan
" Bert L aircrftwkr RACo r3812 Superior
" Bertha E (wid E W) h4521 Maryland ct
" Bertha L Mrs h3452½ Cottonwood
" Bertie (wid Claude) h4435 J

BENSON LUMBER CO.

"THE PICK OF THE TREES"

1895 Main St. Tel. Main 6194

HUDSON

ED SCHANK MOTORS, Inc.

HUDSON DISTRIBUTORS

COLUMBIA ST. AT B

America's Safest Car

TEL. MAIN 5127

DAVIS
" Betti A student KELSEY-JENNEY COLLEGE r Natl City
" Bettina aircrftwtkr CVAC r1651 1st av
" Betty Mrs h2963 Clay av
" Betty F (wid Wm) clk S D Zoological Soc h 3060 L
" Betty L Mrs opr SDERy r4673 35th
" Beverly J with The Marston Co
" Billie K lndywkr BL&DCo r4570 Pacific hway
" Blanche V Mrs aircrftwkr CVAC h2206 6th av
" Booker h6616 Manning
" Buster T chauf NPWD r Natl City
" C B (Rachel) USN r1344 11th av
" C J slsmn Richfield Oil Corp r Lemon Grove
" C P h2229 2d av
" Carl (Leonore F) blue printer Rodney Stokes Co h4767 34th
" Carl shovel opr BPW
" Carl (Edna) USMC r104 B
" Carl M (Helen) jan h56 16th
" Carl O (Jean N) police SDPD h3778 Shasta
" Carrie W (wid W P) h446 42d
" Carter H h3624 Intrepid
" Cecil E (Deborah) h1018 Thomas av
" Cecil R (Inez) lab r4433 Monaco
" Chas (Esther E) barber 534 Isdand av h32 17th
" Chas (Dixie K) USN h4636 Campo dr
" Chas A (Anita) USA h3085 Evergreen
" Chas T Mrs r4542 Altadena
" Chas W (Alice A) USMC h4084 32d
" Charlotte emp SCTCo r5954 Brooklyn
" Charlotte J Mrs r1723 National av
" Chester A (Barbara K) tchr Pub Sch h2630 Teresita
" Chester A jr slsmn r2630 Teresita
" Chester E (Freda K) h3459 Madison av
" Chester R (Deora) firemn SDFD h5933 Valeway
" Christopher C (Orether) USN h711 S 30th
" Claire S h3558 Pickett
" Clara F ftr LCCo r4245 10th av
" Clark E h2268 Reed av
" Clark E aircrftwkr CVAC h2630 India
" Clarksene aircrftwkr CVAC h3252 4th av
" Claude C (Marie F) h4810 71st
" Claude C (Marie) shtmtlwkr NPWD r2810 71st
" Claudean clk r4327 Fanuel
" Claudine aircrftwkr CVAC r1651 1st av
" Cleatus W chauf YCCo r506 5th av
" Cleo aircrftwkr CVAC r443 18th
" Cleora M aircrftwkr RACo r2761 5th av
" Clifford B (Dorothy) aircftwk CVAC h3855 Atascadeo dr
" Clinton h3840 Mission blvd
DAVIS CORAL B (Eunice) Real Estate 1152 7th Av and 5000 Voltaire, Tel Main 8188
" D B h4321 Olney
" D E USN r1323 11th av
" D M Mrs aircrftwkr Rohr A Corp r543 11th av
" Dabney USN h2444 30th
" Dalton E (Frances E) aircrftwkr Rohr A Corp h4576 Craigie
" Danl (Bessie) aircrftwkr CVAC h4536 Maryland
" Danl T (Lila J) USN r2969 A
" Darrel (Besse) aircrftwkr CVAC h1616 W Walnut
" David H aircrftwkr CVAC r2239 Curlew
" DeWitt R (Olivette E) h3773 Curlew
" Donald A (Eleanor) USN h2451 McKean
" Donald E (Edith) chauf YCCo h3227 Central
" Donald E USA r2322 Evergreen
" Donald W (Helen R) h3109½ Marlborough av
" Donna V Mrs h1728 Granada av
" Donnie H slswn GRHF Co r3923 Park blvd
" Dorcie M waiter Savoy Cafe r649 14th
" Doris C aircrftwkr RACo r1570 8th av
" Dorothy jan First Natl Bank r2608 Imperial
" Dorothy J h3632 Hicock ct
" Dorothy L Mrs r3011 Quimby
" Dorothy M sten r2322 Evergreen
" Douglas W (G Evelyn) chiropractor 2720 5th av h3229 45th

CENTRAL SIGN STUDIO

E. F. CRAIG - Est. 1921

HEADQUARTERS FOR EVERYTHING IN

Signs - Showcards and Lettering

GOOD WORK - QUICK SERVICE

830—7th Ave. San Diego

Franklin 2437

DAVIS
" Douglas W (Roberta W) crane opr NAS h 4647 F
" Dwight E electn r5473 Adams av
" E Ray (Gertrude) h4858 Canterbury dr
" Earl (Madalane) USN h2935 Madison av
" Earl A (Donnie E) clk h3923 Park blvd
" Earl F (Florence) driver WMSCo h7158 Amherst
" Earl G (Alma) roofer h3920 10th av
" Earl J (Louise M) lab r3029 Webster
" Earl W (Esther M) USN h1223 15th
" Ed (Susanna) porter Sherman's Dine & Dance r323 Sampson
" Edgar G (Claudia) USA h1434 2d av
" Edith (wid C M) h1335 31st
" Edna M h3290 6th av
" Edna M nurse Co Hosp
" Edw millmn El Cerrito Lbr Co r6135 El Cajon blvd
" Edw C (Mary M) gdnr h4442 Ocean View blvd
" Edw C lab US Naval Hosp r4406 Ocean View blvd
" Edw F r4773 Voltaire
" Edw J P (Agnes C) clk City Harbor Dept h 4209 46th
" Edw L (Addie) h2120 Market
" Edw W jan Star & Crescent Inv Co r3664 4th
" Eldon A (Cecil) h1028 14th
" Eldon A (Marylyn) USN h2311 4th av
" Eleanor h3025 30th
" Eleanor B Mrs bkpr F E Young r4915 Monroe
" Eli C (Margt) gro 221 F h741 1st av
" Eliz (wid Britton) h4145 Marlborough av
" Eliz B msngr r2474 Island av
" Ella F (wid F H) h3912 Alameda pl
" Ellamae clk Gas Co r1257 24th
" Elmer C (R Jean) USN r4870 W Mountain View dr
" Eloise D Mrs asst E I Stephenson r140 Penn
" Eloyse Mrs r4578 Iowa
" Elsie H h3469 Valliant
" Elwood B USA r3065 Elm
" Emma A (wid C W) h2564 A
" Ernest C (Lillian) USN h4625 Pescadero av
" Erwin A (Donnie) clk S Frost Holcomb r3923 Park blvd
" Esther L Mrs clk PO r4024 32d
" Esther R Mrs cash Van's Markets r509 12th
" Ethel M (wid T J) dressmkr 4742 33d
" Ethelene r2238 Ocean View blvd
" Ethyle L Mrs beauty shop 625 Bway R223 r824 Island ct
" Eug G h2708 Camino Pradera
" Eug G (Mildred) USN h3915 Dwight
" Eunice G investigator OPA r1914 Carmelina dr
" Evans (Louise) emp NAS h2138 India
" Everett G (Mildred) USN h3670 41st
" F E (Martha) USN r1059 2d av
" F J USN r438 Fir
" Fern beauty opr O C Williams r3148 Bradman dr
" Florence Mrs r1233 Opal
" Frances L Mrs beauty shop 3410 30th r707 Quail
" Francis B h6548 Tait
" Francis H guard USN r Palm City
" Frank (Edna T) lab r3077 K
" Frank mech h3046½ Greely av
" Frank (Alice) USA h2995 Logan av
" Frank (Mary) USN r1136 Devonshire dr
" Frank A h1560 Acheson

KODAK

General Photographic Supplies

EASTMAN KODAK STORES INC.

Retail Store 419 Broadway

Prof. Dept. 924 2nd Ave.

PHONE FRANKLIN 7264

STEWART C. KENDALL

GENERAL INSURANCE

Loren D. Jacks

S. Howard Minor, Jr.

— Solicitors —

346 Spreckels Theatre Bldg.

121 Broadway

Telephone Franklin 4174

CURTIS COLEMAN CO.

—REALTORS—

INCOME AND INDUSTRIAL PROPERTY MANAGEMENT FINANCING CHAIN STORE LEASES INSURANCE

204 BANK OF AMERICA BUILDING FRANKLIN 1389

MOTOR HARDWARE & EQUIPMENT CO.

WHOLESALE AND RETAIL GARAGE, MACHINE SHOP AND INDUSTRIAL SUPPLIES AND EQUIPMENT

1125-1155 Columbia — Tel. Main 0115

MEMORIALS

MONUMENTS

Artistically Designed

CONTI AND SON MONUMENT COMPANY

Granite Marble

3871 IMPERIAL AVE.

PHONE FRANKLIN 2480

A. J. FOX COMPANY

Vending Machines
Cigarette Machines
Phonographs

Telephone Franklin 6433

1254-58 India St. San Diego, Calif.

DAVIS
" Frank A (Susan M) USN h3730 31st
" Frank H (Margt M) USN h3672 Pringle
" Frank H (Ruth) USN r1010 28th
" Frank N (Carra L) h1760 Robinson av
" Frank R (Helen) aircrftwkr SACo h4211 Cleveland av
" Fred (Laura) h3983 32d
" Fred C (Winifred) h131 S 33d
" Fred F USMM r446 42d
" Fred H (Carolyn) h1327 Torrence
" Fredk L (Maurine N) mech h3648 Highland av
" Freida (wid C P) r4119 Eagle
" G W USN h2570 1st av
" Gayle H ofc sec J T Holt r950 9th av
" Gene N (Dorothy) garage mgr SDC-OPA h 4385 Keeler av
" Geo jan BL&DC r El Cajon
" Geo D (Marilyn) USN r3030 Franklin av
" Geo M (Jessie S) USN h4048 34th
" Geo R mech R H Grove r3008 El Cajon blvd
" Geo R (Dorothy) USMC r1621 Felton
" Geo W (Lillian J) pntr US Naval Hosp h4758 Imperial av
" Geo W jr (Hazel) steamftr RACo h3667 Arizoha
" Georgia T h2975 Ulric
" Gerald (Pauline) USMC h4460 North av
" Geraldine H Mrs wrapper AFCo r1271 Missouri
" Geraldine I aircrftwkr Rohr A Corp r4070 42d
" Gertrude J Mrs tchr Pub Sch r4859 Canterbury dr
" Gladys Mrs waiter h642 19th
" Glenn (Martha) USN h1130 17th
" Glenn A (La Val) USN r4665 51st
" Gloria D stockwn SR&Co r2526 Nye
" Grace bkpr Mountain Meadow r2929 5th av
" Grace H tel opr US Naval Hosp r5022 35th
" Grace J r4556 39th
" Grace S emp G L Hawkins
" Gracie tailor 3310 Adams av
" H B (Bernice) lab h834 S Evans
" H Coe driver r105 West F
" H K h5134 Bayard
" H L jr r2245 Ft Stockton dr
" H LeRoy jr (Ruth A) USMC r2245 Ft Stockton dr
" Harland B (Juanita) plstr h3651 Alabama
" Harlow R (Belle) firemn US Naval Hosp r244 Ada
" Harmon J (Aileen) agt PICo h2435 A
" Harold (Louise) slsmn h3407 Vancouver av
" Harold (Bernice) USN r3404 32d
" Harry B (Florence) USN h4916 Santa Cruz av
" Harry M (Bettie R) bkpr QDPCo h1709 W Walnut
" Harry M opr SDERy r4673 35th
" Harry S (Robina) eng NPWD h2451 Union
" Harry V (Irma J) r4728 Terrace dr
" Harry W (Betty L) h4673 35th
" Harvie h3075 Ashfield
" Hazel Mrs r2921 Sunset blvd
" Hazel Mrs mgr Loma Rooms h529 5th av
" Hazel D marker SR&Co r1323 11th av
" Hazel M dept supt Gas Co r4639 Mississippi
" Herbt B (Rosella M) guard h3065 Elm
" Helen acct r1112 14th
" Helen F clk SDERy r5179 35th
" Helen L clk Safeway r1981 Linwood
" Helen M bkpr Fibiger-Warren Co r1112 14th
" Helen M slswn SR&Co r4109 Ibis
" Henry D h7386 Fulton
DAVIS
" Henry J (Evelyn G) USN r875 Morrison
" Henry R (Ethyle L) aircrftwkr CVAC h824 Island ct
" Herbt H (Hazel) cigars 636 W Bway h3245 Ivy
" Herbt L (Leona E) electn US Naval Hosp h 2330 Polk av
" Herbt L (Vera) USN r4338 Alabama
" Herbt R mgr Black's Jewelers r2880 Meade av
" Hilda x-ray techn Co Hosp
" Homer (Phylis) r4334 Taylor
" Hope r3672 Pringle
" Howard (Lucille N) aircrftwkr CVAC h4322 Felton
" Howard M h7345 Richland la
" Hugh P (Marian) USN h4463 Point Loma av
" Ida h4423 Alabama
" Ida r440 Cedar
" Ida T (wid D W) h3431 Polk av
" Inez P h4451 Monaco
" Irma-Jean ofc sec Fritz Barthel r4728 Terrace dr
" J Howard (Verna) gas sta 4189 Monroe av r2263 K
" Jack A (Geraldine) (Expo Stucco Co) h4288 Myrtle av
" Jack C (Harriet A) auto repr 212 Evans h3362 Lucinda
" Jackson B (Lelia M) USN h4426 Thorn
" Jacob (Muriel) USA r4131 Idaho
" Jas USMC h1751 Univ av
" Jas A USN r2841 Boston av
" Jas A (Grace M) USN h2033 F
" Jas B jr (Madeleine B) USMC h4422 Kansas
" Jas D (Mildred W) USN h3515½ 4th av
" Jas L (Maude L) emp SDERy h4646 Oregon
" Jas M (Wanda M) USN r4070 Ingalls
" Jas N M (Esther H) USMC h4015 S Hempstead cir
" Jas V beauty shop 2570 5th av h2024 6th av
" Jasper A (Ruth E) police SDPD h3050 Webster
" Jay E (Anne C) rigger NAS h3505 Sterne
" Jay F (June) clk WMSCo h4325 39th
" Jean Mrs (Bayview Apartments) r3778 Shasta
" Jean Mrs driver h1702 E
" Jeanne r4916 Santa Cruz av
" Jennie O (wid Wm) h4650 Edgeware rd
" Jesse J (Ethel M) USN h4345½ Kansas
" Jessie L r319 Laurel
" Joe K (Ola F) aircrftwkr CVAC h4028 Cherokee av
" Joel A jr h3702 Grinnell
" John (Tacy L) h1840 C
" John aircrftwkr CVAC r2964 Ocean View blvd
" John USA r3894 Trias
" John A (Lura L) comptroller Natl Iron Wks h4718 Soria dr
" John C (Marian) h4118 Highland av
" John F r1760 Robinson av
" John L (Beatrice) h2975 Laurel
" John R (Norma) h326 Juniper
" John R (Ruth F) h4639 30th
" John S (Melba J) instr SDERy h3755 Van Dyke av
" John S (Gracie E) USN r3455 37th
" Jos h2743 Juan
" Jos (Lillian) h3077 K
" Jos (Adelle) r3110 Shadow Lawn way
" Jos C slsmn U-TPCo r4031 35th
" Jos C (Ernestine) USN h2439 McCrary
" Jos E (Jessie E) USN h3393 Grim av

NATIONAL MOTOR SALES

DISTRIBUTORS OF
FEDERAL MOTOR TRUCKS
GAR WOOD SPEED BOATS, YACHTS
DIRECT FACTORY DEALERS
CHRYSLER - PLYMOUTH

421-25 National Ave. National City
Tel. Greeley 7-4177

W. L. BASKERVILLE—REALTOR

Over 24 Years In Business

WE SPECIALIZE IN HOMES AND INCOME PROPERTIES

3900 El Cajon Blvd. Randolph 1144

CALL THE INSURANCE ENGINEERS

R. Victor Venberg Company

Suite 304 Bank of America Building, F. 6125

DAVIS
" Jos E (Frances C) USN h5022 35th
" Jos H (Louisa) USN h412 30th
" Jos L (Helen M) USN h5040 Ellison pl
" Jos O (Jenny K) eng h4436 Cleveland av
" Josephine E Mrs h1044 G
" Jules E (Alice) USMC h4902 Trojan av
" June r2206c Adams av
" June Mrs aircrftwkr CVAC h3019 5th av
" June sten NAS r4771 Castle av
" June O Mrs clk WMSCo r4325 39th
" Kathryn I Mrs asst mgr Fox Mission Theatre r3031 5th av
" Kenneth L h6504 Kelly
" Kenneth R (Bertha) meat ctr h2205 B
" Kester A (Opal B) mgr Good Humor Ice Cream Co h3911 Goldfinch
" L Cecil (Lila E) USN h1827 Union
" L R emp Cudahy Pkg Co
" L T (Eva) r9 29th
" Larry L (Mary J) USCG h3345 Xenophon
" Laura M h4542 Altadena av
" Laura T h3326 Kurtz
" Laverne h3621 Hicock ct
" Lavonne B Mrs tchr Pub Sch r1360 29th
" Lee (Rose) USN r4483 Texas
" Lela F restr 2734 Lytton
" Lelia M clk Safeway r2033 Dale
" Leo L (Stella) trucker SFRy r102 N 29th
" Leon H guard r4630 Seminole dr
" Leona sten Percy H Goodwin Co r4929 Cotoctin dr
" Leona B Mrs h2445 Front
" Leona J h3360 Grinnell
" Leonard L USMM r4515 College av
" Leslie M (Marjorie) aircrftwkr CVAC h3111 Meadow Grove dr
" Lesta h3363 Grinnell
" Lester (Patricia) USMC h1731 W Lewis
" Lester T (Imogene) plmbr h2238 Ocean View blvd
" Leta bkpr h1751 Univ av
" Lewis G (Violet O) aircrftwkr CVAC r4644 North av
" Lewis J (Helen) supt SDERy h3147 30th
" Lila r1543 7th av
" Lloyd (Vivian) aircrftwkr CVAC h2681 L
" Lloyd N (Dorothy) aircrftwkr RACo h2222 Froude
" Loren S (Avis L) emp Mountain Meadow h 3444 Sunnyvale dr
" Louis E (Mattie L) mech NAS r1242 2d
" Louis L trucker h102 29th
" Louis P h3508 Frontier
" Louis P jr (Emily C) USN h3684 Park blvd
" Lucien L (Lucille) emp AFCo r4066 Barney
" Lucille h4066 Harney
" Lucy Mrs r1268 1st av
" Ludie Mrs r3402 Dells dr
" Luella A Mrs ofc sec Johnny Walker r2905 Upas
" Lular V (Agatha W) USN r4549 33d
" M A USA r3300 India
" M Kathryn Mrs waiter h3005 Bancroft
" M M USN r3335 Van Dyke av
" Mable M Mrs h2856 Elm
" Mack N jr (Maxine K) USMC h3619 Ocean Front walk
" Mandy O Mrs opr SDERy
" Margt E matron SDPD h2151 Brant
" Margt M nurse r4442 Ocean View blvd
" Marguerite M Mrs bkpr Roland's r2809 Dove
" Marie E waiter U S Grant Hotel r4275 41st
" Marie E Mrs sten USI&NS r Grossmont
" Marilyn M sten CWD r2856 Elm
" Marion stdt nurse MCN r510 Lewis
" Marjorie R tchr Pub Sch h3747 Dudley
" Martha r315 Fir
" Martha A Mrs r4834 Biona dr
" Martha L slswn ODCo r4432 Pacific hway
" Mary B (wid J C) h260 S 40th
" Mary D h3315 Wallace
" Mary E Mrs h526 S 31st
" Mary J waiter r726 Hornblend
" Mary J (wid J L) with BMA h1918 Emerald
" Mary L h3352 Gaines
" Mary O r1058 Cypress way

M. A. RILING

Accountant and Auditor

AUDITS - INCOME TAX - SYSTEMS

6th Floor Southern Title Bldg.
948 3rd Ave. Franklin 7521

DAVIS
" Mary R Mrs r4748 Coronado av
" Maude Mrs nurse h1328 29th
" Maude B h2827 Comstock
" Maude B tchr High Sch r510 Upas
" Maude E Mrs cook h4154 Illinois
" Maude M aircrftwkr CVAC h2178 Ocean View blvd
" Maurice S waiter O L Holt r130 S 45th
" Max (Etta) tailor Lester Cooper h2970 Kalmia
" Max C (Anna D) formn Gas Co r3586 30th
" Melba H h3502 Victory
" Melvin W (Jessie M) USN r4125 1st av
" Merle E (Ruth) USN h1626 Glenwood dr
" Mildred Mrs h4641 Green
" Mildred G opr SDERy r4640 Albuquerque
" Mildred M waiter U S Grant Hotel r3894 Trias
" Miles E aircrftwkr Rohr A Corp r834 S Evans
" Miles T (Ophelia) USN h1327 Chalcedony
" Minnie Mrs h421 S 37th
" Minnie A h3063 Ashfield
" Minnie K h3549 Pickett
" Minnie L h2829 Chesterton dr
" Monette bkpr Broadway Jewelers h3922 8th av
" Moody D printer SD Daily Journal r2106 K
" Morgan mgr Aben's Cafe h1015 12th av
" Morris r2545 Imperial av
" Morris R (Agnes E) aircrftwkr CVAC h3084 Thorn
" Myrval F (Mary) USN h2206c Adams av
" Nancy r3786 Curlew
" Naomi beauty shop 3821 6th av and 2932 Univ av h3760 7th av
" Nathan (Nola) jwlr 1057 4th av h4329 33d pl
" Nellie H (wid J A) r4228 Myrtle av
" Newell P (Adel) USMC r726 Hornblend
" Norman A (Helen E) USN h958 22d
" Norman L police Sherman's Dine & Dance r Natl City
" Okey (Vetta) electn h1601 Kurtz
" Oliver lab US Naval Hosp r1844 C
" Olivia W Mrs soc wkr Family Serv Assn h 1058 Cypress way
" Orbin A h2316 Reed av
" Orlen L h6802 Upton ct
" Orville h2703 Ulric
" Oscar C (Stella) jan h2964 Ocean View blvd
" Otto C (Mary E) h2468 Albatross
" Otis E (Mildred H) carp h1630 Meade av
" Patricia A r3505 Sterne
" Patricia C Mrs elev opr HLBCo r1731 W Lewis
" Patricia M h3034 Fordham
" Paul (Family Rye Bakery) h1245 Market
" Pearl Mrs waiter r2984 E
" Pearl A (wid C A) gifts 734 5th av h3054 Juniper
" Pearl I clk PO r1339 Columbia
" Peggy Mrs waiter r1948 G
" Peggy A r3746 30th
" Peggy L Mrs ofc sec J A Rittoff h4578 34th
" Phineas I lab h3087 Webster
" Phyllis C slswn r3611 Mississippi
" Ralph E (Mary) h4955 Del Monte av
" Ralph M (Alice R) slsmn h2220 El Cajon blvd
" Ralph T (Erschell) (D&S Super Service) h 4669 Calle Tinto
" Ray USN r1434 2d av
" Ray H (Dorothy) crane opr h2608 Imperial av
" Raymond (Cath) USN h3820 Arnold av
" Raymond (Lillian) USN h3954 8th av
" Raymond L (Beverly) USN h3026 Haller

ARNOLD REALTY CO.

(Since 1869)
OLDEST REAL ESTATE FIRM IN SO. CALIF.

Residential
Business
Industrial
Properties

Leases
Appraisals
Exchanges
and
Property Management

1152 7th Ave.
Main 8188

THE GRAY LINE

San Diego's FINER TAXI SERVICE

PHONE MAIN 3111

V. B. PADDOCK

JEWELER AND OPTOMETRIST

1020-22 4th Ave. Tel. Main 4462

ROYAL CREDIT JEWELERS

DIAMONDS — WATCHES — RADIOS — LUGGAGE
ELECTRICAL APPLIANCES

926 - 5th Avenue Franklin 5560

Aztec Brewing Co.

A B C BEER

•

2301 Main Street

•

Tel. Franklin 7531

ROSE COURT FLORAL COMPANY

—

WESTERGAARD BROS.

—

Wholesale and Retail Florists and Nurserymen

—

3705 Crane Place

Tel. Jackson 3208

B. F. GOODRICH STORES

TIRES - BATTERIES
RECAPPING SERVICE
HOME AND AUTO SUPPLIES
EXPERT LUBRICATION
TEXACO GAS AND OIL PRODUCTS
PICK-UP AND DELIVERY SERVICE

905 B cor. 9th Main 3131

DAVIS
" Renis D (Tiny) USN r3204 Clay av
" Rex R (Hazel) shovel opr BPW h4639 Mississippi
" Richd T (Ann) r2797 San Diego av
" Robena Mrs slswn Ballard & Brockett Co r 2451 Union
" Robt A (Bernice) USN h2265 Market
" Robt C (Ida) aircrftwkr CVAC h2320 Chicago
" Robt F (Opal M) USMC h2440 State
" Robt H USN r2322 Evergreen
" Robt L h2705 Camino Pradera
" Robt L r834 S Evans
" Robt L USN r2835 Logan av
" Robt M (Cornelia) formn Mountain Meadow h3443 Victory
" Robt W (Eleanor) USA r4915 Monroe av
" Rodger h7305 Hyatt
" Roland E h4556 39th
" Rome B busmn Whitney & Co r1307 E Parkman ct
" Roosevelt (Flossie) porter h2875 Webster av
" Rose K r4498 Mississippi
" Roy C h2103 W Cal
" Roy E mach SDMCCo r701 7th av
" Roy H (Hazel) h3136 G
" Roy T whol radios 1228 2d av r Santee
" Ruby A opr SDERy r3676 Marlborough av
" Russell (Gail) clk h950 9th av
" Ruth Mrs beauty opr Mrs E L Shaw r2245 Fort Stockton dr
" Ruth D h2762 National av
" Ruth E h1831 Kearney av
" Ruth G Mrs r2245 Ft Stockton dr
" Ruth M emp NAS r5022 35th
" S Earnest (Blanche M) mgr F W Woolworth Co h2322 Evergreen
" S Geo (Artie J) slsmn h3784 Birch
" Saml (Thelma) lab h3252 Clay av
" Saml (Helena) USN h1031 A
" Saml USN r2112 5th av
" Saml F (Marguerite) h4773 Voltaire
" Saml G (Artie J) h3784 Birch
" Saml H (Jessie) aircrftwkr CVAC h3611 Mississippi
" Sammie h3403 Midway dr
" Selma E asst credit mgr Baranov's r4810 Mansfield
" Sena Mrs r2620 Polk av
" Sidney L (Elinore) tchr Pub Sch h3427 Freeman
" Sinclair S driver BPW h3235 39th
" Stanley L (Veva) lab r5136 Ellsworth rd
" Steven (Josephine) aircrftwkr CVAC r2964 Ocean View blvd
" Sylvester J (Evelyn) h3150 Valle av
" T A aircrftwkr RACo h4265 Euclid av
" Tessie (wid W B) r3820 Henry
" Thelma L clk CVAC h1118 Torquoise
" Theo cash registers 546 Market r4094 Oregon
" Theresa Mrs clk C M Oakley r3430 Ray
" Theresa J h5076 E Mountain View dr
" Theresa K r4442 Ocean View blvd
" Thos A (Lois) lab SDH r4921 Del Monte av
" Thos A (Pearl) USMC h1339 Columbia

DAVIS THOMAS A COLONEL (Bessie T) With Brown Military Academy, h4637 Lamont, Pacific Beach, Tel Humboldt 8-2352

" Thos H (Lillian B) aircrftwkr CVAC h4482 34th
" Thos O mgr Fruehauf Trailer Co r Mt Helix

DAVIS
" Thos W (Thelma) USN h721 S Evans
" Thora Mrs maid r2211 Franklin av
" Thornton E (Ola) driver h1266 11th av
" Troy (Willie) lab h3060 L
" Troy T (Numa F) USN r3169 National av
" Truman D (Lucile E) aircrftwkr CVAC h422 42d
" Ursades H h3618 Fordham
" Vanita F clk MW&Co r320 Fir
" Velina aircrftwkr CVAC h rear 4593 39th
" Velma Mrs clk Pac Greyhound Lines r1120 E
" Vennie J h3330 Frontier
" Vera R Mrs beauty opr Mrs N S Rarey r5050 El Cajon blvd
" Vera S (wid G L) h4557 35th
" Vernon E (Thelma D) millmn GM&LCo h1259 Johnson
" Veronica r2415 Market

DAVIS VIOLET L, Owner Balboa Laundry and Dry Cleaners, Balboa Linen Supply, Ambassador Cleaners, Ritz Cleaners and Austin Cleaners, r La Mesa

" Virgil (Vera) r5052 El Cajon blvd
" Vonceil N Mrs aircrftwkr CVAC r3870 37th
" Walter (Theresa) USMC r3430 Ray
" Walter E chauf YCCo r534 West
" Walter H (Helen) inspr SDERy h5179 35th
" Watts E (Jane) USN h4020 Arizona
" Wendell h7429 Richland la
" Whittemore E (Vera L) indywkr h3477 Nashville
" Willard L (Ann) formn Cudahy Pkg Co h4830 Narragansett av
" Wm (Blanche) barber h2245 33d
" Wm jan Army & Navy YMCA r7639 Templeton la
" Wm A USN r3923 Park blvd
" Wm C (Anna M) h6127 El Cajon blvd
" Wm C (Erma) h854 Felspar
" Wm E (Blanche) h2443 L
" Wm F h3562 Pickett
" Wm F (Lucille) eng h945 Thomas av
" Wm F (Natha E) USA h1629 Una
" Wm G (Cath R) mech h2430 McCrary
" Wm H (Beatrice) clk BDCo r3770 Georgia
" Wm H (clk SDERy r Colonado
" Wm H (Marguerite) slsmn J R Townsend Co h2809 Dove
" Wm H (Marcella J) USMC r3836 Delta
" Wm H (Myrtle) USMC h732 10th av
" Wm J (Isabelle) meat ctr V C Creason h3783 Pioneer pl
" Wm L (Alice L) aircrftwkr Rohr A Corp h5055 Imperial av
" Wm L jr USA r4178 Orange av
" Wm M jr (Lavonne B) USN r1360 29th
" Wm P (Ethel) aircrftwkr CVAC h911 Cornish dr
" Wm S (May J) golf pro h5000 Bristol rd
" Wm T (Helen F) aircrftwkr CVAC h3541 Ingraham
" Wm W (Bessie) jan h2900 K
" Wm W (Donna V) liquors 3001 Beech h1728 Granada av
" Wm W (Claire C) v-pres Daley Corp h3613 Indiana
" Willie garbagemn BPW r1204 S 31st
" Willie M prsr LCCo r614 S 28th
" Willie P h911 Cornish dr
" Wilton R printer P H Fellows r4147 Adams av
" Winfield C (Velma B) cbtmkr CVCA h2161 Garnet
" Woodrow W firemn SDFD h2901 Preece
" Wyatt (Mabel) emp NAS h331 S Evans
" Zeke (Vera C) driver State Blind Shop h6322 Sullivan av
Davison C S h7416 Judson ct
" Cecil E (Lois B) boat pilot h150 West
" Chester C (Josephine) foremn CVAC h1831 Chalmers
" Donald O (Marjorie) slsmn Star & Crescent Oil Co
" Earl B golf pro h3351 F
" Edna Mrs sten h1340 1st av
" Edw G (Ethel) slsmn h3217 32d
" Eva G Mrs bkpr Lester Kling r Spring Valley

I. J. KEHL & ASSOCIATES

Tel. Woodcrest 0848

AUDITORS - ACCOUNTANTS

INCOME TAX SERVICE
SYSTEM INSTALLATIONS
MONTHLY AUDITS

338 University Ave., San Diego
(Near 5th and University)

CALL FRANKLIN 4111

STAR & CRESCENT OIL COMPANY

FOR HIGHEST QUALITY BURNER OR HEATER OILS

PROMPT DELIVERY SERVICE

DAVISON
" Geo A (Bernice M) USN h4351 Maryland
" Hal (Ruby) emp NAS h2119 L
" Jack (Leola) USN h427 15th
" Jean r230 W Laurel
" Leonard R (Selma P) aircrftwkr CVAC h5119 Marlborough dr
" Lois T tel opr Walker's r756 17th
" Marjorie R Mrs tchr Pub Sch h2172 Front
" Martha C Mrs h3762 Villa ter
" Pfenning (Wilma) vulc h133 24th
" Robt W (Ruth M) coml artist h2525 Barnson pl
" Wm R (Christianna) aircrftwkr h4385 Marlborough av
Davisson Edith tchr Pub Sch r1854 Ft Stockton dr
" Murlin A (Zaida G) barber h4829 Mansfield av
" Taida G beauty opr Katharine E Richards r 4829 Mansfield
Davy Ernest (Emily) aircrftwkr CVAC h3662 Chamoune av
" Jas A (Corinne) USN r3704 Ray
" John H r3304 Madison av
" Maude Mrs h2158 Sunset Cliffs blvd
Daw Carl P (Sara R) chaplain USNR h2324 Vancouver av
" Howard A (Flora L) toolmkr CVAC h2506 Boundary
" Lenore Z aircrftwkr CVAC h2344 State
" Robt W (Erma C) cook h735 19th
" W M (Hildred) USMC r3805 Cal
" Wm C (Cora) aircrftwkr CVAC h3565 Boundary
Dawar Kenneth R (Freda M) h5057 34th
Dawers Shirley L nurse r3644 28th
Dawes Ernest L (Stella M) asst genl mgr SDERy h4056 Alabama
" Florence M Mrs sten h4114 Polk av
" L D (Ruth) USN h4353 Texas
" R E Lee (Jean) h4752 36th
" Raymond R (Juanita) meat ctr L A Childress h3593 41st
" Robt M h1919 Drescher
Dawkins Jas E (Purl M) radio inspr Gas Co h3764 42d
Dawllinger Georginia Mrs r4383 Texas
" Grace h4383 Texas
Daws Arth L (Novelty Supply Co) h2418 4th av
Dawsey Lessie M USN h4983 Newport av
" W J h5055 Univ av
Dawson Albt (Betty) whsmn r614 5th av
" Albt C (Doris A) mech SDERy h4369 46th
" Alice indywkr Co Hosp r2834 L
" Audrey E r4226 Utah
" Beulah M Mrs tchr Pub Sch h3233 Grim av
" Chas C (Doris C) USN r1263 1st av
" Clara T Mrs h3971 Franklin av
" Clarence H (Ida) eng h1504 Grove
" Claude M (Joyce) emp Original French Lndy r4577 Cleveland av
" Danl T (Barbara) prin Cabrillo Sch h1233 Agate
" Darline r3970 4th av
" David J USN r4264 Estrella av
" Delphine D demonstration agt US Agri Extension Serv r3547 6th av
" Doris V r4369 46th
" Dorothy nurse Co Hosp
" E J h3752 Frontier
" Edw B USA r4481 36th
" Edw S electn NAS h4650 Orchard
" Effie matron SDERy r4241 36th
" Ernest aircrftwkr RACo r1534 Front
" Esther Mrs maid h3109½b Imperial av
" Ethel R Mrs h4333 Maryland
" Everett E pntr r3754 8th av
" Geo aircrftwkr CVAC h3327½ 30th
" G M Post No 1877 VFW 1322 5th av
" Gordon M (Earnestine E) USA h3318 Myrtle
" Grace L aircrftwkr CVAC r4555 Cherokee av
" Guy C r2456 Bway
" Guy T r522 7th av
" Harry P (Florence) aircrftwkr CVAC h4658 Cherokee av
" Helen h2020 Guizot
" Helen stdt nurse MCN r510 Lewis

FRED A. HEILBRON & SONS

PLUMBING and HEATING
SINCE 1902
REPAIR SERVICE - OIL BURNERS
WATER HEATERS

1446 5th Ave. Phone Franklin 1168

DAWSON
" Henry cook US Naval Hosp r319 Dewey
" Henry C (Mayfred) aircrftwkr CVAC h2261 Avenida Altura
" Howard F (Reba M) aircrftwkr CVAC h5920 Estelle
" J T r2504 A
" Jack D (Eliz) supvr CP&RD h3542 Poe
" Jack E USN h4264 Estrella av
" Jas B (Lola O) slsmn h6245 Madrid dr
" Jas W (Mapie) USN r3919 Normal
" Jennie P Mrs clk r3436 29th
" Jess (Eliz) custodian Pub Sch h4264 Estrella
" Jess P USN r4264 Estrella av
" John S (Nellie A) police SDPD h2349 Montclair
" John T chiropractor 524 B rm 530 h2504 A
" John T (Lucille C) USA r3968 Division
" Jos (Ann O) eng CVAC h3518 Union
" Jos S (Ella) aircrftwkr CVAC h4771 West Point Loma blvd
" Juanita C r3631 Beta
" Kemp aircrftwkr CVAC r138 28th
" Leon (Bessie) USN h1414 Front
" LeRoy M USN r3749 National av
" Lester A USN r3749 National av
" Louis E (Nadine P) h115 W Robinson av
" Lucy A (wid S M) h3547 6th av
" Miles D (Rev (Anna G) pastor North Park Baptist Ch h4091 Cherokee av
" Nadine P slswn The Marston Co r115 W Robinson av
" Orval (Ethel M) chauf NPWD h3749 National
" Orville E (Jean E) acct h1163 Agate
" Oscar H (Frankie L) r5035 Narragansett av
" Richd (Henrietta) aircrftwkr CVAC h4376 Valle Vista
" Robt L (Gloria A) h4511 Hamilton
" Robt T (Dorothy) aircrftwkr Rohr A Corp h 805 45th
" Ruby Mrs h4267 34th
" Russell S (Vera) slsmn WMSCo r3236 Myrtle
" Ruth M r5035 Narragansett av
" Thos G (Ada M) printer 751 3d av h1083 Cypress way
" Thos H weigh mstr SDERy r Coronado
" Vera T with The Marston Co r3236 Myrtle av
" Wayne E (Effie L) formn SDERy h4241 36th
" Will C h6227 Tesla ct
" Wm I (Alice) chauf Co Hosp h2834 L
" Wm O (Villa) musician h4445 Brighton av
Day Amos T (Bessie E) mach U-TPCo h5130 Ellsworth rd
" Annie Mrs r1520 Dale
" Arth J garagemn Perry W Metcalf r3300 India
" Benj F (Jewel) mech SDERy h1437 29th
" Carl T (Louise) inspr Retail Credit Co r3690 6th av
" Clara G h1244 10th av
" Clifford T (Louise G) h3690 6th av
" Clyde E (Dorothy G) USN h4335 33d
" Curtis A (Wynagene W) oiler h2651 Kettner blvd
" David D (Flo) slsmn h1923 30th
" Diane P sten NPWD r Chula Vista
" Doc USCG r563 5th av
" Dorothy E Mrs florist U S Grant Florists r 4308a Utah
" Dudley (Pollyanna) clk SACo h3290 Talbot
" Eleanor h2844 G
" Eliz clk USN r2415 Dulzura

NOEL H. BRIDGE & CO.

MORTGAGE LOANS
INSURANCE

—

REALTORS

—

1116-17-18 BANK OF AMERICA BLDG.

Tel. Main 7101

CADILLAC "Standard of the World"

DON LEE

OLDSMOBILE "The Car That Has Everything"

735 Sixth Ave. Main 5186

Franklin 8883

Fine Furs and Ladies' Apparel Exclusively
SEVENTH AVENUE AT "C" STREET

Hunecks's

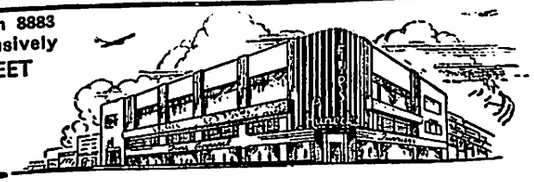

SAN DIEGO LUMBER CO.

ESTABLISHED 1869

WHOLESALE and RETAIL

6th Avenue and L St. Phone Main 4131

DR. BRUCE L. WALLACE

OPTOMETRIST

Specializing In Good Eyesight for Defense Workers
U. S. Navy, Marine and Army Prescriptions Filled

716 Broadway Main 1382

FLACK & BAILEY

INSURANCE AGENCY

Life, Fire, Casualty and Bonds

314 Granger Bldg. 964 5th Ave.

Phone Franklin 7284

DAY
" Eliz M Mrs ofc sec Franklin Ins Serv Corp r Jolla
" Ella M (wid R C) h1625 Robinson av
" Ellen F h2178 Moore
" Elmo aircrftwkr CVAC r120 Fir
" Ernest L (Myrtle) exp 4112 Univ av h4019 41st
" Eva M (wid Wm) h1730 1st av
" Everett emp NAS r3894 Trias
" F Johnston Rev (Nora H) pres University of Divine Science h1027 Cotton
" Frank (Ruth) r1439 9th av
" Frank H USMC r1027 Cotton
" Geo cook r621 C
" Geo supvr Gas Co h4717 Brighton av
" Harold S (Anne K) USN h536 Maple
" Helen A tel opr SCTCo r646 A
" Henry A (Gladys) USN r1134 12th av
" Herbt B (Ida) aircrftwkr CVAC h215 18th
" Herbt C (Willa) real est 3246 Univ av
" J A r3865 8th av
" Jerome (Marjorie) USA r3455 Dells av
" Jewell V servmn SDERy r1437 29th
" John (Leora) USMC h5067 Auburn dr
" John jr (Robertha) USN r3054 Imperial av
" John P (Frances) radio eng h3565 Ingraham
" Jos C (Martha B) barber A K Hammer r124 W Ash
" Juanita B aircrftwkr CVAC r4456 34th
" Keith E USA r4458 41st
" Kermit (Jean) aud h4417 Carmelo
" Laurel R (Betty) USA h3045 Lawrence
" Leora L waiter Majestic Malted Milk Shop r 5067 Auburn dr
" Lucille sten r2219 Polk av
" Maria (wid P L) h2168 Balboa av
" Marjorie T h3455 Dells dr
" Milton A (Dorothy) driver Ry Exp Agcy h4582 Boylston
" Norton E (Juanita M) USMC h2430 Morris
" Olivia CS pract h3770 Georgia
" Raymond W (Bethel B) civil eng h4458 41st
" Richd B USN r4458 41st
" Robt C h3106 Main
" Roby C Mrs r2027 4th av
" S Earl slsmn S S Greer r Lemon Grove
" Simeon (Mary F) rancher h2863 Bway
" Thos C (Irene) chauf B&W Cab Co h715 Devon ct
" Velma R atdt US Naval Hosp r3559 Kurtz
" Vira E USMC r1027 Cotton
" Virgil A (Adella M) USA r3676 Collier av
" Willard B opr SDERy r Natl City
" Wm A (Zoa D) mot pict opr h4737 Marlborough dr
" Wm H (Edna) carp h4029½ 30th
" Wm S (Lura M) electn h4421 Keeler av
" Willie h2128 Moore
" Winfield S (Ruth) mgr Local Loan Co h5611 Meade av

DAY & NIGHT ELECTRIC, Electronic and Radio Engineers, All Types of Electrical Appliances Repaired, Special Service to Hotels, Cafes, Hospitals and Beauty Shops, 1611 W Lewis, Tel Jackson 2340, If No Answer Call Jackson 2429

DAY AND NIGHT PLUMBERS (Gus E Matchinske) Plumbing Contractors, Plumbing Supplies, 3006 Barnett Av, Tel Bayview 4500 (For further information see page 139 Buyers' Guide and right top corner cards)

Dayes Cecil H aircrftwkr CVAC h4782 Lotus
" Frank (Ruth) USMC r4438 Brighton av
DayKnight Mildred J Mrs r943 10th av
Daynes Gladys G Mrs h4520 Hawley blvd
" Merwin C (Harriett) swimming instr h3706 Haines
" Reuben A (Myrtle) cement fnshr NPWD h4145 Voltaire
Dayton Anna B Mrs h3665f Univ av
" Benton L (Lucina A) h1816 Sheridan av
" Benj L (Ruth) asst dir USO Club r4348½ Louisiana
" Chas E h6501 Tait
" Florence M sten CVAC h2227 5th av
" Geo W (Blanche) h2352 3d av
" Irene Mrs clk Steven Houk
" John C h2947 Sherwood la
" Lloyd F (Irene D) r4008 Van Dyke av
" Margt r1644 6th av
" Paul B investigator SD&AERy r La Mesa
" Preston W (Florence) slsmn Getz & Grant h 4321 Meade av
" Russell H (Dorothy) driver h3363 J
Daze Jos M h1725 29th
Deach Lois E bkpr Thearle Music Co r1254 16th
Deacon Clara E Mrs sec City Schools Library r El Cajon
" Danl A (Deacon Plumbing Co) h1408 E
" David H (Helen J) plmbr A O Reed & Co h 5053 Mansfield av
" Nola Mrs r3820 31st

DEACON PLUMBING CO (Daniel A Deacon) Plumbing and Heating, Manufacturer "Deaconveyor Drains," 1408 E, Tel Main 5183

" Robt R (May) h3533½ Albatross
Deacy Leora M Mrs typist Co Road Dept h4185 Falcon
Deadman Glenn H (Verona E) (Jones' Mkt) r Chula Vista
Deadrich Blanche maid r502 6th av
Deadrick Herbt C servicemn Johnson-Hoffman Musical Mdse r1280 Lincoln av
Deadwyler Geo porter U S Grant Hotel
" Geo (Nellie) USN r4108 Park blvd
DeAguero Dan h7554 Templeton
Deahl Horace T r943 10th av
Deakne Norris (Corol) acct h2569 Violet
Deal Elza R (Josephine) USN h4488 50th
" Ernest J (Madaline) USN h2010 K
" Eugenie sten CVAC r4745 Utah
" Hazel P Mrs h3684 42d
" Jack L (Maxine I) mech CVAC h4623 Boundary
" Josephine Mrs asst chf opr SCTCo r4488 50th
" L R USN r3880 Greenwood
" Leach I lab h4814 Castle av
" Norma S aircrftwkr r4623 Broadway
" Rose G Mrs r4623 Boundary
" Wm USN r147 West E
DeAlvarez Russell R (Betty J) USN h3623 Eugene pl
Deamud Harold h3340 Sunnyvale dr
Deamude Dean C (Bessie) h4238 Winona av
Dean Albt R (Rolando Motors) r4828 Rolando blvd
" Alf E (AuRilla M) mgr National Storage & Transfer Co h4361 Marlborough av
" Allan N (Marion) USN h4086 Polk av
" Ann r3769 7th av
" Anna Mrs h2260 Front
" Arth L (Ruby D) USN h3747 McCandless blvd
" Bert J slsmn Advance Furniture r4162 Fairmount av
" Carrol V (Dorothy) USN r4672 Arizona
" Chas (Betty) USN h519 Evans pl
" Clarence E (Darcie) opr SDERy h3369 Bancroft
" Clarence R (Mary L) USN h4317 33d pl
" Danl T (Clara W) opr SDERy h4663 Iowa
" Earl F opr SDERy h4757 Calle Tinto
" Edw H h1128 G
" Elaine M slswn SD Industrial Times r1440 6th
" Elbert L (Dawn) USN h5143 Cape May av
" Eleanor M emp Quinn's Sandwiches r3810 Richmond
" Eliz H Mrs h130 W Walnut av

JOHN L. REA

LICENSED REAL ESTATE BROKER

Real Estate — Insurance — Property Management — Notary Service

1645 Highland Ave. National City

Tel. Greeley 7-5079

CLEANITORIUM

Cleaners and Dyers Since 1910

569 16th Cor. Market Phone Franklin 1353

COLUMBIA CLOTHIERS

Home of Hart Schaffner & Marx Clothes

BROADWAY AT FOURTH (U. S. GRANT HOTEL BUILDING)

DEAN
" Elva E aircrftwkr CVAC r4157 43d
" Elza (Kath) slsmn h1212 Pacific Beach dr
" Eugenia (wid M G) r4062 1st av
" Eva J h3442 Kenyon
" Eva J tel opr SCTCo r4110 Udel
" Floyd W (Loretta) aircrftwkr CVAC h1439 Beryl
" Geo h1048 35th
" Geo H porter University Club r2870 Webster
" Georgia J h3329 Dells dr
" Grace I Mrs emp SDERy h3520 Main
" Guy (Maurice) aircrftwkr CVAC h828 Island ct
" Helen W Mrs clk PO r1016½ A
" Herman R r2845 National av
" Jane H (wid C E) h720 State
" Kathryn Mrs h3760 Bancroft
" Lantie B (Myrtle J) carp BPW h3525 Acacia
" Lemuel P aircrftwkr CVAC h4536 West Point Loma blvd
" Leon E h1938 Westinghouse
" Louis (Margt) USN h2033 Dale
" Louis A archt NPWD r Coronado
" Lucille J h3454 Liberator
" Lynn E mgr St John Hotel h437 J
" Lynn N (Edith M) gas sta 3302 32d h4204 42d
" Margt D pkr NAS h2465 J
" Marie r1309 Opal
" Marie E Mrs mgr Alcazar Apts h914 17th
" Marjorie C clk CVAC h5828 El Cajon blvd
" Mary (wid C A) h4743 College av
" Paul G (Lydia) capt SDFD h3801 Bancroft
" Peter (Margt) USN h2465 J
" Raymond D (Helen) printer U-TPCo h1016½ A
" Robbie Mrs aircrftwkr Rohr A Corp h3109b Imperial av
" Robt D USA r3525 Acacia
" Rose E r3670 8th av
" Ruben r3158 Webster
" Ruth USNR h525 Kalmia
" Theresa A h3419 Victory
" Thos uphol r961 4th av
" W Earle USMC r630 W Washn
" Wallace (Lydia A) lab h2812 Franklin av
" Walter E with UICo r3520 Main
" Wm H h2272 W Dunlop
" Wm J Mrs h3768½ 3d av
" Wm L (Nemecia) aircrftwkr CVAC h1099 Sunset Cliffs blvd
" Willie B indywkr KLCo
" Willis R recorder USN r1025 G
" Witter & Co R P Low mgr 1007 5th av R712
DeAndre Darrio aircrftwkr CVAC r1360 Dale
Deane Barbara L h2220 Laurel
" Chas D (Louise) h3902 Alameda dr
DeAngulo M L car clnr SDERy r3263 J
Deans Gilbert C (Eliz) h4977 Lamont
" Lenore aircrftwkr CVAC h3553 Bayonne
" Lorraine aircrftwkr CVAC r3553 Bayonne
DeAnza Apartments (B M Torgeson) 2444 30th
" Court 2975 Laurel
" Hotel G W Cheatham mgr 715 Bway
Dear Beverly emp SCTCo r4818 Monroe av
" Geo (Alta E) USN h4818 Monroe av
" Luella H Mrs slswn The Marston Co r4466 41st
Dearborn Chas W (Jean A) aircrftwkr SACo h 3864 40th
" Laurance F shoe repr 3756 Mission blvd h1556 2d av
" Marie Mrs teller r4430 Newport av
" Merle C (Rose) slsmn ESDCo h3385 Myrtle av
Dearden Wanda D Mrs clk Mrs H C Merritt r3606 Reliant
Deardorf Evadne T clk BofA 326 Juniper
" Hazel L r1839 Altura pl
" John C (Cath V) drftsmn h3245 Brant
" Robt T dep collr US Int Rev r1839 Altura pl
" Robt W (Mary) clk SCFL h1839 Altura pl
Deardorff I Glen (Isabel) gro 301 Spruce h4138 Swift av
DeArellono Marion F (Missy) USN h3366 Talbot
Dearien Alton h6209 Tessenden ct
" John A (Muriel) carp h1760 Hornblend
Dearing Chas G (Marie V) gas sta 2263 Pacific hway h3119 5th av

BLACK'S JEWELERS

GIFTS FOR EVERY OCCASION

JEWELRY — DIAMONDS — COSTUME JEWELRY

24-HOUR SERVICE ON ENGRAVING AND MONOGRAMMING

321 C Street Tel. Franklin 3674

DEARING
" Clara M (wid Tallman) h230 W Cedar
" Frances M (wid Chas) h4430 Texas
Dearinger Audrey N tkt clk SFRy r2720 4th av
" Donald R h3828 42d
DeArman Doris L clk r1138 G
" Ray W (Lillian) USN r1364 Morena blvd
DeArmand Frank T h3630 Plumosa dr
Dearmin Clifford L driver Cecil B Grove r Chula Vista
DeArmond Alta slswn SR&Co r6956 Mohawk
" Betty A h1215 Palmer ct
" Earl (Laura) USN h4672 Green
" Florence A (wid R F) furn rms 5097 West Point Loma blvd
" Florence R Mrs r4555 Rhode Island
" Martha E smstrs US Naval Hosp r8216 Orchard av
Dearth Chester R (Helen F) ironwkr h4477 Hilltop dr
deAryan Genevieve clk U S Grant Hotel h1444 3d av
Deasey Eliz h6437 Osler
" Eliz V atdt US Naval Hosp r1133 17th
" Kenneth M h6576 Newcomb
Deason Beatrice R r3169 Juniper
" Jack h3424 Valiant
" Lois supvr CP&RD r3424 Valiant
" Wm L (Beatrice) USN h3169 Juniper

DEASY D, General Insurance Agt, Law Union & Rock Ins Co, Security Insurance Co and Imperial Assurance Co, 1032 Bank of America Bldg, 625 Broadway, Tel Franklin 4212, h1545 4th Av, Tel Franklin 4757

" Della r1545 4th av
DeAtley Glenn E (Doretta) USMC r3785 Arnold av
Deaton Chas E (Marjorie) USN h3518 Crowell
" Earl L (Rosa L) shipydwkr r7480 El Cajon blvd
" Herbt emp NAS r7480 El Cajon blvd
" Oscar R (Jessie M) h4960 Gardena av

DEATON'S PARTS EXCHANGE (H D Lynn and Frank L Weitzel) Specialists in Rebuilt Automotive Generators, Starters, Fuel Pumps and Water Pumps, Clutch Plates and Clutch Covers, Cylinder Heads, Distributors and Carburetors, Brake Shoe Exchanging, and Drum Turning, 800 State, Tel Franklin 7605

Deatrick Bertrum C (Bethel) plmbr h335 Carlos
" Edgar L USN r3300 India
" Ellen C storekpr NAS r335 Carlos
" Harold B plmbr h4674 Arizona
Deatte Anna E (wid Henry) r215 Southlook av
Deauville Pauline F ofc sec SD Coffee Co r405 Dodson
Deaver Alf L h2906 Chesterton dr
" Donald J (Margt) USA h763 Cornish dr
" Hilda (wid Ernst) h4771 Felton
" Ida M Mrs r4054 Mansfield av
DeBar Jas M r330 Brookes av
DeBard Ashby (Geraldine) slsmn QDPCo h3584 32d
DeBarneure Arlington (Margt) USN h2230 Front
DeBate Jos (Martha) guard NAS h4432 Monaco
" Jos (Rosella) wldr RACo h4431 Hill
Debbendiner Geo A h2249 Imperial av
deBeck Oscar (Kathryn) aircrftwkr CVAC h3920 Bernice
DeBell Eug (Minnie) h6384 Madrone av
DeBello Mary T Mrs r608 W Date

C. A. GRAY

DISTRIBUTOR

DODGE BROTHERS MOTOR CARS AND TRUCKS

PLYMOUTH MOTOR CARS

Complete Service

501 West Broadway

PHONE FRANKLIN 3101

C Street at 7th

Hamilton's

HOUSE OF FINE FOODS

SAN DIEGO, CALIFORNIA

Franklin 6161

CHARLES C. OTIS

TRANSLATORS -- SHORTHAND REPORTER -- INTERPRETERS

SPANISH-AMERICAN MATTERS HANDLED • BIRTH and CITIZENSHIP ESTABLISHED and RECORDED • NOTARY PUBLIC

931 BANK OF AMERICA BLDG. Tel. Franklin 1727

AUTHORIZED FORD—MERCURY—LINCOLN DEALER

BAY SHORE MOTORS

India at B, SAN DIEGO — Also in LA JOLLA Main 5051

"FLASH"
Pasteurized
MILK
and all other
Dairy Products

"POLAR"
FROZEN
FOODS

MOUNTAIN MEADOW
Dairy Products
4600 Sixth Ave.
J-3171

Wesley Hall & Co.

Investment Securities

Municipal Bonds
Corporation Bonds
Bank Stocks
Insurance Stocks
Investment Trusts
Local Issues

Bought —
— Sold —
— Quoted

401
First National Building
Tel. Franklin
2166

VERNER E. HAWKINS
REALTORS - INSURORS
LOANS
122 National Ave. Greeley 7-4801
NATIONAL CITY

deBerard Walter M (Christine M) drftsmn City Harbor Dept h1705 31st
DeBerry Harold h3347 Taylor
DeBias Dorothy Mrs r1633 State
Debilka Frank (Florence) h3914½ Centre
DeBlasis Alf r2519 Kettner blvd
" Connie sten r2519 Kettner blvd
DeBoard J O (Louise) USN h525 13th
DeBock Glorene O Mrs tchr Pub Sch r2141 Chalcedony
DeBoe Isolind ofc sec Wm Solof r2528 4th av
DeBoer A W h1640 3d av
" Albt (Mary) plmbr h939 23d
" Carolyn nurse h3006 Beech
" Doris priv sec Ballantyne & Loftin r939 23d
" Edna A H clk Geo DeBoer r3006 Beech
" Geo shoerepr 617 5th av r3762 Ray
DeBoest Ida Mrs r130 Robinson av
DeBois Chas D emp BPW
DeBold Geo H electn h1723 Island av
" Geo S formn Capitol Electric Co r469 17th
" Harriet (wid Geo) matron CVAC h469 17th
DeBolt Benj F h3646 Freedom
" Jas (Teresa) inspr CVAC r3658 Ocean View
" Mildred F Mrs indywkr J B Gates
" Shirley N Mrs r4516 Wilson av
DeBoo Donald L (Margt) USN r1344 7th av
DeBord Rolla W (Patronilla J) servmn C-CBCo h4226 Wilson av
DeBour Herman shoe repr 1517 30th r3762 Ray
DeBouver Henry aircrftwkr RACo h3828 Mission blvd
DeBow Robt G (Fieda) appraiser Co Assessor h2660 Poinsettia dr
DeBra H D Mrs r236 Kalmia
deBrito Abel (Francisca B) fishermn h2220 India
" Abel jr r2220 India
" Fred G fishermn h828 G
" John fishermn r2220 India
DeBroeck Hubert (Edith) USA h1225 Ft Stockton dr
DeBrucky J G servmn SDERy r3186 L
DeBruler Henson USA h3145 30th
DeBrunner Mary V Mrs clk SBCo r5404 Bonita dr
" Walter J (Lillie) pntr h3016 Bancroft
" Walter J jr (Mary V) USA h5404 Bonita dr
DeBry Ann clk r3940 Utah
DeBuhr Carrie (wid Chas) h1145 10th av
DeBurn Patricia E sten Gas Co r3828 31st
" Raynor (Constance M) eng h3828 31st
" Robt E driver r3828 31st
DeBus Dolores r1133 19th
" Florence (wid Jos) h727 15th
" Henry E (Isoline) bartndr h1133 19th
" J Philip (Doris C) electn h3641 Marlborough
DeBussere Arth h3382 Victory
DeCamp Edmund H (Florence) aircrftwkr CVAC h2101 Dale
" Wm H (Mary L) fishermn h4588 44th
Decaro Giacinta (Angelina) emp Cudahy Pkg Co h2086 Franklin av
" Patk USN r2086 Franklin av
DeCastro Salvador (Mary) USN h3235 Island av
" Wm r1654 1st av
Decelles Wm B (Dixie) prsmn SD Daily Journal h917 Dewey
DeChambeau Herbt shipydwkr r1311 Market
Decigaran Alphonsa r4227 Chamoune av
" Vincent (Clorinda) miner h4227 Chamoune av
Decious Harry (Edna) barber 3829 5th av h4060 Boundary
Deck C D r1658 3d av
" Keith C (Maybelle) eng RACo h1168 Oliver av
" Mabel B (wid G H) nurse h2934 Juniper
Deckard Geo O (Willie A) locker atdt SD Club h6789 Imperial av
" Georgia W emp NAS r6789 Imperial av
" Howard emp BPW
" J Wilbur USN r6789 Imperial av
" L Belle slsmn DW Van Zandt r6789 Imperial
" Nola E Mrs h3721 Nile
Deckeard Howard r501 7th av
Decker Alice (wid P G) h4417 49th
" Audrey emp SCTCo r4475 49th av
" Aug J (Margt D) h4051 43d
" C Ruth Mrs CS pract 1122 4th av R812 r3144 Bancroft
" Chas mech A W Woods r140 Bway
" Chas C (Maude M) clk SFRy h1335 Grand av
" Claude J meter rdr Gas Co r La Jolla
" Cliff stereo Southwest Color Press r1152 21st
" Clifford I (Dorothy) plstr h4424 44th
" Earl H (Winona) USN r3777 5th av
" Emelie emp SCTCo
" Evelyn A notary public 964 5th av R212 r2918 5th av
" Frances Mrs exec sec Communist Political Assn r345 W Juniper
" Frank H (Margt) slsmn h4479 Mentone
" Fred W (C Ruth) CS pract 1122 4th av R812 h3144 Bancroft
" Gertrude E r4599 Pendleton
" Gladys Mrs aircrftwkr RACo h105 W Spruce
" Gordon M (Emma S) h106 W Spruce
" Grace E (wid E C) h2918 5th av
" Harvey E (Bessie) real est 3345 30th h3620 5th
" Helen J r4417 49th
" Herbt L (Bessie) h2945 Columbia
" Homer clk r765 10th av
" Jos B (Helen) USN h4839 Kenmore ter
" Kath J Mrs emp Gilbert Rowe r561 10th av
" Laura M (wid H P) h4783 Hawley blvd
" Leon L (Sarah) mech Forrest DeFrate r Chula Vista
" Lloyd H (Gwendolyn) metermn Gas Co h3233 Highland av
" Martha tchr h306 W Grape
" Maxine Mrs mgr Mecca Motel r4650 Pacific hway
" Minnie Mrs r3614 28th
" Mocelyn T Mrs bkpr Hopkins Wholesale News Agcy r430 Ash
" Murrel F (Maxine) USN h4650 Pacific hway
" N R Mrs r420 Ash
" Philip S (Eliz) USN h4928 Coronado av
" Philip S jr (Allen) USN r4928 Coronado av
" Ralph L (Mary J) USN h1941 Julian av
" Robt J chf mate Star & Crescent Boat Co r Natl City
" Ruth A r3835 3d av
" Ruth H porter Sherman's Dine & Dance r1740 47th
" T H USN r561 10th av
" Victor S USN r4928 Coronado av
" Wm J (Frances M) recording sec SD Industrial Union Council h345 W Juniper
DeClair Geo (Jean E) USMC h4346 Florida
DeClercq L Jean (Marian) chef US Grant Hotel h523 Iona dr
Decock Noel (Addene) USN h1744 2d av

CARRILLO & NELSON
RADIO SHOP
SPECIALIZING IN
Phono-Combinations Home - Auto
FREE PICK-UP AND DELIVERY SERVICE
PHONE MAIN 9793
1543 5th Ave. San Diego

CREDIT BUREAU OF SAN DIEGO, Inc.
SELECT YOUR COLLECTION REPRESENTATIVE AS CAREFULLY AS YOU DO YOUR BANK — BOTH HANDLE YOUR MONEY
510 U. S. National Bank Bldg. 1023 2nd Ave. Franklin 7135

J. S. SCHIRM CO.
BUILDING MATERIALS
268 FOURTH AVE. TEL. MAIN 4181

DeConcini Wm J (Virginia E) aircrftwkr CVAC h4744 A
DeConley E D sta atdt r561 10th av
DeCorte Marie Mrs r4321 Univ av
Decotiis Alphonse h6821 Glidden
" Dorothy P cash Walker's r6821 Glidden
deCourlon Adine h1059 10th av
DeCoursey Frank (Frances) USCG r1444 Golden Gate dr
DeCrevel Josiah h3729 47th
DeCuneo Grace O Mrs clk SD&AERy h3788 Bayside walk
" Wm C USA r3788 Bayside walk
Dederick Arth h1943 Julian av
" Theresa M h1709 Essex
Dedman Newton A (Anna B) emp State Blind Shop h612 S 31st
Dedmon Wm driver r2227 Kearney av
Dednon Annie Mrs h423 32d
Dedrick Clark C (B Harriet) USN h1047 Madera
" Clark C jr USN r1047 Madera
" Dorothy D bkpr BofA r1609 Sholes
" Fava B opr SDERy h4571 Park blvd
" Forrest W USN r1047 Madera
" John aircrftwkr CVAC h2565 Brant
Dedrickson Ervin A (Gladys M) USN r3170 Curlew
Dee Geo H (Clara B) driver SDC-OPA h4150 San Miguel
" Othel (Florence) chauf h1711 32d
" Thos (Anna) whsmn h519 W Date
Deebach Frank J (Kay) USN h820 16th
Deeble Jack D (Avon) clk h3415 Richmond
" Maude W (wid D R) (Windsor Apts) h1808 3d
" Yvonne B shopper The Marston Co r3415 Richmond
Deeds D Dalton (Grace J) phys Rees-Stealy Clinic h2260 San Juan rd
" E Roy glassctr r202 W Fir
" Earle D (Alice F) h3980 Mission blvd
" Elmo R emp SDG&PCo h202 W Fir
" Harvey K h3420 Liberator
" Lucille V tel opr SCTCo r4004 Epsilon
" Norma J waiter ODCo r7480 El Cajon blvd
" Viola (wid H R) r6381 El Cajon blvd
" Violet Mrs restr 1009 Market r Natl City
Deeks Harry slsmn QDPCo r1468 Lincoln av
" Louis A shoemkr UBS r La Jolla
Deeley Wm J (Gertrude B) USN h4401 Landis
Deem Andw J (Bertha) h1741 Front
" Carrol B ofc mgr Sorkness Truck Lines r La Mesa
" Jas E r3704 Villa ter
" Lawrence E (Lena) h811 W Penn av
" Margt (wid Bliss) h3704 Villa ter
De Encinas Maria Ana R (wid J M) h3920 Hawk
Deer Marie r3769 Herbert
Deerdoff T J h1525 Whittemore ct
" Thos J mtlsmth CVAC r1465 A
Deere Claude (Effie) aircrftwkr CVAC h2100 1st av
" Gilbert D tchr Pub Sch r1333 7th av
" Hubert L (Mildred W) slsmn Good Humor Ice Cream Co h3516 Wightman
Deering Earl A (Thelma) aircrftwkr CVAC h 1073 26th
" Edw E (Rose) barber Army & Navy YMCA h1019 S 27th
" Edw M (Rose) barber h1019 S 27th
" Frances C Mrs r3553 Marlborough av
" Wilma ofc mgr California Amusement Co r 1305 Kettner blvd
Deery John A (Lucy L) clk WMSCo h4710 Kenmore ter
" Lucy L Mrs clk PO r4710 Kenmore ter
" Theo (Betty) USMC r3113 Dickens
Dees Armanda r2456 E
" Frances Mrs aircrftwkr CVAC r2920 Ingelow
Deeterle Molly h3969 Hamilton
Deewall Lorin W (Fay E) eng Co Planning Comm h4433 Arch
DeFain Mary (wid Geo) r3846 Cherokee av
DeFalco Etienne (wid E F) gro 1703 India wine mfr 2119 Kettner blvd h3232 Elliott
" Eug H (Victoria A) h2830 Kettner blvd
" Fil (Blanche) USA r3232 Elliott

Pitts
THE TRUNK MAN
LEATHER GOODS — GIFTS
1249 5th Ave. Tel. F-3470

DE FALCO
" Lewis r3232 Elliott
" Santina clk r3232 Elliott
DeFeis Dorothy clk US Grant Hotel
DeFeo Fred (Shirley) USN h854 10th av
Deffenbaugh M M h560 15th
" Ruth M aircrftwkr RACo r4645 Seminole dr
Deffke Martha Mrs r3511 Bancroft
deFilliet Rosalva porter US Grant Hotel r2029 National av
DeFoe Florence F Mrs slswn Saul Chenkin r3770 41st
" Stanley J (Florence F) USN h3770 41st
DeFord Eunice r1824 Julian av
" Grace E (wid Bert) h1824 Julian av
" John E (Fay B) emp BLCo h1929 Front
" Wm G aircrftwkr CVAC h4132 Harney
DeForest Edwin R CS pract 1007 5th av R512 h2074 W Cal
" Edwin W (Mabel) porter US Grant Hotel h 2980 Rosecrans
" Jack W (Bernice) emp Green & Green h1344 Tourmaline
" John G (Rose) aircrftwkr CVAC h1221 Archer
" Rosa E Mrs r2820 Howard av
DeForge Alf R (Dorothy A) USN h3308 McCandless blvd
" Harrison P (Audrey) USN r1853 Grand av
Defourneaux Eliz G Mrs nurse Mercy Hosp
DeFowler Jean Mrs driver r4311 Dwight
DeFrain John R (Nellie) clk City Chev Co h1405 Opal
" Robt H aircrftwkr CVAC r4621 E Mountain View dr
DeFrance Leava h1645 5th av
" Margt r2412 Presidio dr
" Oerthemie Mrs h3668 6th av
" Ralph J (Helena R) pntr h4682 Iowa
" W B aircrftwkr CVAC r1783 Sunset blvd
DeFranco Jos (Lois J) aircrftwkr CVAC h4429 New Hampshire
" Lois J Mrs tchr Pub Sch r4429 New Hampshire
DeFrantz Carrie Mrs furn rms 633 5th av
DeFRATE FORREST, Automotive Service with a Reputation, Kwik-way System of Motor Rebuilding, 831 2d Av, Tel Main 1439, Res 4095 Kansas, Tel Talbot 5277 (For further information see page 29 Buyers' Guide and left top corner cards)
" Forrest E USA r4095 Kansas
" Francis A (Julia) h4027 45th
DeFrenn Albt F h1838 Chalcedony
DeFriese Wm H (Ethel) emp NAS h4442 Park blvd
Degarmo Charlotte r1021 Chalcedony
" Lewis E (Pauline) dispr CVAC h1021 Chalcedony
DeGaro Jeanette H (wid V S) aircrftwkr Rohr A Corp h5954 Akins av
Dege Frank C (Margt A) USN r1300 11th av
" Geo M (Margt) shipydwkr r1529 Monitor rd
" Karl (Virginia) USA h4561 Altadena av
" Paul (Esther) eng CVAC h4565 Altadena av
Degeeter Oliver (Agnes) USMC r4659 Constance dr
Degen Olive tchr r1777 Morena blvd
DeGeorge Dominic carp NAS r1306 Union
Degerman Alf (Lotte) h1145 23d
Deggendorf Edw E (Edith B) slsmn h4415 33d
Deghett Jas plmbr r237 West F
DeGifford Genevera h7242 Maywood
" Geo h7319 Maywood

San Diego's Dependable Jewelers and Silversmiths
Since 1896
THE ERNSTING CO.
1043 SIXTH AVENUE
Phone Franklin 3903

53 DEPARTMENTS
phone Fr. 5176
Whitney's
DEPARTMENT STORE
Broadway
5th • 6th & E

FINTZELBERG & STEINMETZ
— ESTABLISHED 1886 —
Real Estate - Insurance - Loans - Property Management
1346 5th Avenue (Our New Address) Franklin 6236

HILL AND COMPANY
ACCOUNTANTS AND AUDITORS

304 Fifth Avenue Bldg. 521 B St. Telephone Main 0488

KLICKA LUMBER COMPANY

LUMBER AND BUILDING MATERIAL

30th and University

TELEPHONE Jackson 5171

I. V. Auiler, Sr.

Licensed Real Estate Broker

COMPLETE REAL ESTATE SERVICE

Service Experience Responsibility REALTOR Member San Diego Realty Board

Main Office
2444 University Ave.

Mission Hills
705 W. Washington St.

Degler Lloyd F (Minnie) h3704 Richmond
Degnan Buryl E (Alvhild) aircrftwkr CVAC h 3114 Upas
" Harry J (Charlotte) h736 14th
Degner Howard R (Rosa M) USN h2732 El Cajon blvd
" Wm (Josephine) meat ctr h2730 El Cajon blvd
DeGraffenreid Ann W Mrs waiter h4181 Georgia
DeGraw Arth H (Bertha) rancher h5405 Siesta dr
Degre Josephat r4652 Hilltop dr
DeGreef Robt F (Eva) USMC r726 Niantic ct
Degroat Ernest (Ann) USN h253 21st
" W Fields (Lucia T) eng CVAC h1025 Devonshire dr
" Wm F h508 Quince
DeGroot Harry S (Mariana) pntr h3239 Dalbergia
" Wm P (Louise G) gro 2969 Upas and 3368 5th av h4484 Orchard av
Deguch Linda N Mrs waiter Virginia Cafe r1355 Union
DeGuevara Bianca Mrs fnshr Foreman & Clark h4846 Del Monte av
" Louis USA r4846 Del Monte av
" Robt USA r4846 Del Monte av
deGuise Margt L (wid Verner) h4004 Normal
De'Gunea Grace O Mrs clk h3788 Bayside walk
DeGuzman Claro emp State Blind Shop h824 W Cedar
" Gregorio (Cath L) USN h2439 Robertson
" Jackie Mrs r431 12th
DeHaan Arth (Thelma) meat ctr h3580 51st
" John h7422 Richland
DeHart Martin K (Betty C) supt CVAC h960 Wilbur av
Dehass Ray W h7017 Eastman
DeHaven Geo T carp h3766 Fairmount av
" Helen S r2652 Rosecrans
" Leola A Mrs h3902 El Cajon blvd
" Louis G (Grace) USMC h2652 Rosecrans
" N C r3209 Grim av
Dehesa Felice (wid Francisco) h2684 Boston av
Dehm Edw G (Charlotte D) with The Marston Co h760 20th
" Gordon E slsmn National Shirt Shops r760 20th
Dehn Frank J 2d hd gds 1819 Logan av r1615 Felton
" Lawrence H (Ann V) eng SDFD h3238 Grape
" Margt M (wid F J) h1615 Felton
Dehne Dale D (Betty) USA r rear 4759 Pescadero av
Dehnel Geo r4069 Hilldale rd
" Paul A (Ladene) USA r4069 Hilldale rd
" Victor A r4069 Hilldale rd
" Wm S (Gladys) rep Equitable Life Assurance Soc h4069 Hilldale rd
Dehner Eliz (wid Jos) corsettiere h4131 Ohio
Dehnert Rudolf A (Anna) h4772 Wightman
Dehoff Norbert h7447 N Judson
Dehon Jos r4163 35th
" Margt L compt opr Piggly Wiggly r1544 4th av
DeHoney Clarence E (Cora) pntr Robt D Maxwell Co h515 Iona dr
DeHope Jas (Dorothy) USA h807 11th av
deHosnery Doris E r2519 El Cajon blvd
" Eva Mrs h2765 Newton av
" Wm A (Geneva A) indywkr G A Glavas h2519 El Cajon blvd
Deiger Louis S (Jennie) indywkr h2122 El Cajon blvd
Deignan Luke Rev pastor St Didacus Catholic Ch h4772 Felton
Deiner Scott E (Anna) mech CMCo r3037 Juniper
Deines Lorine h7465 Hyatt
" Wm J servmn QDPCo r3737 3d av
Deisher Florence r3553 Pershing av
" Grace h3553 Pershing av
Deist Harold (Mary) aircrftwkr CVAC h5122 Voltaire
Deister Leo aircrftwkr r3300 India
Deitchler Lois D aircrftwkr CVAC r5852 Adelaide av
Deitrick Frank (A Virginia) USMC r4050 Kendall
Deitschman Floyd E h7435 Wellington
" Harry A h7512 Wellington
Deitt Dorothy M sten USN h4639 36th
Deitzer Jacob H (Virginia) supvr CVAC h4875 Adams av
" Raymond O (Florence E) USN h3621 Granada
Deitzs L Mrs r1648 1st av
DeJarnette Ernest (Ressa) pntr h4246 42d
" John S jr (Paulina) USN h3113½ National av
" Walter F (Doris J) sten h4255 Copeland av
DeJong Hans (Alline) USMC h3212 Ingelow
" Harold USN h1406 Sassafras
" Joan B slswn Thearle Music Co r2519 Kettner blvd
" Wm (Alice) mach CVAC h3509 Riviera dr
deJonge C Peter (Gwendolyn) dept supt Gas Co h4307 Avalon dr
DeJoseph Cecile Mrs clk SDH r5006 Saratoga av
DeJoung Richd E USN r4351 44th
deJullen Lorenz F (deJullen's Sport Shop) r rt 1 bx 170 La Mesa
de JULIEN'S SPORT SHOP (L F de Julien) Casual Clothes for Women, 3802 5th Av at Robinson, Tel Woodcrest 2277
DeKay Norman E (Betty J) eng CVAC h3237 Bramson pl
DeKeyser Julius J (Rubina M) (Paramount Grill) h3520 Florida
DeKirby Court 4153 Normal
" Geo (Florence) h4151 Normal
" -Lumb Vaughan W (P Louise) eng CVAC h 4043 Hamilton
DeKnoblough Rudolph (Aileen) bartndr h1130 13th
DeKoven Jean Mrs h3136 Glenfield
deLace Alan (Irma) USN h810 Queenstown ct
De La Cluz Maurisia (wid Jose) h19 Hensley
Delacour Jas (Jean) radio eng h3435 Yosemite
" Kathleen (wid Ernest) real est 3795 Richmond
De La Cruz Bernardo T USA r3680 Z
" Dion D (Carmen C) carp h3680 Z
" Park 3920 Dwight
" Virgil (Abagail) USN h3738 Newton av
Delado Nellie porter US Grant Hotel
DeLaFont Wm J (Ernestine L) USN r4829 Beech
DeLaFuente Raoul A r1905 31st
DeLaGirondarc Louis M (Cecyl) crmrywkr h 3903 Bway
DeLaGrange Irvin L (Edith A) h4478 Wilson av
Delamater Clarence D (Ethel) clk Safeway h 3179 N Mountain View dr
" Dale aircrftwkr RACo r3839 32d
" Harold O dairywkr Hage's Ltd r Chula Vista
" Ray J (Neva C) lab City Water Dept h3403 Chamoune av
" Rual L (Sadie) mech CVAC h2619 Boston av
" Townsend A (Florence) aircrftwkr CVAC h 4411 Louisiana
" Townsend A jr clk SFRy r4411 Louisiana
" Wm J (Annes J) h3839 32d
DeLamere Helen Mrs h4962 Long Branch av
Delancey Alex W (Florence E) USA h2911 Juniper
" Arth aircrftwkr CVAC r3894 Trias
" Juanita L Mrs ofc sec SD Spring & Brake Wks r3894 Trias
Delane Lucy (wid R R) h519 14th
" Mary H photog r519 14th
" T D (Carrie) h611 17th
Delaney Anne smstrs Mercy Hosp r4770 Hawley blvd
" Dorothy L sten Standard Stas Inc r4646 34th

"PIONEER" TYPESETTING COMPANY

LINOTYPE MONOTYPE

COMPOSITION

859 Second Av.

BOLDRICK'S FINE SHOES

SIXTH AND "C" STREETS TEL. FRANKLIN 7196

CITY CHEVROLET CO.

Truck Repairs and All Types of Passenger Car Service

GUARANTEED HIGH QUALITY USED CARS

UNION, Cor. C SAN DIEGO Tel. Franklin 6641

DELANEY
" Francis T h1642 Burton
" Frank W (Amelia M) mach h4438 Highland av
" Fred (Mary) driver h5037 Savannah
" Fred I h2754 Preece
" Hugh (Bevice) carrier PO h911 27th
" Jas J (T Marie) carp h2041 Union
" Jas M r2041 Union
" Jennie C h304 Kalmia
" Mary A emp SCTCo h3504 Liberator
" Mary W Mrs maid Hotel St James h4646 34th
" Patk J (Phyllis) USN h1990 Harrison av
DeLange John H (Mable J) lab h3752 43d
DeLangle Maryella h4053 Twiggs
deLannoy Lois M Mrs tchr Pub Sch h1422a Univ av
" Paul A (Margt) tool mkr SACo h5485 Gilbert dr
" Wm C USN r5485 Gilbert dr
Delano Crawford M (Grace) inspr NPWD r4618 Hamilton
" Francis X (Marie) USN h4302 Laurel
" Herbt B (Evelyn) USMC r4111 42d
" Jane E tchr Pub Sch r4231 42d
" Leslie L aircrftwkr CVAC h1835 Monroe av
DeLao Antonio h2287 Diamond
" Carmen (wid Salvador) h3591 Madison
" Placido (Juanita) dairywkr h1766 Newton av
Delapp Edw aircrftwkr CVAC h1913 K
" Mary E Mrs h2926 5th av
DeLaRiva Ray br mgr KWCo r Chula Vista
Delarue Herbt (Rachel) USN r2629 J
Delashaw Gale R Mrs clk Hamiltons Ltd r731 17th
" K L (Gale) USN h731 17th
DeLashmitt Jos C (Beulah) welder CVAC h 2147 Diamond
delaSierra Carlos (Carlotta) aircrftwkr CVAC h 2611 Univ av
" Carlos jr (Vivian) shoe repr 830 Bway r2611 Univ av
" Enrique (Beatrice) agt Am Natl Ins Co h2132 Irving av
" Laura aircrftwkr CVAC r2132 Irving av
dela Torre Adrian slsmn Ed Streicher & Sons Co h2533 B
" Henry r2533 B
" Ray (Jo A) aircrftwkr CVAC h4507 Carmelo
Delatour Jesse R (Imogene) h3384 Dale
" Lydia T check rm atdt Ratliff Dancing Academy r3384 Dale
" Marion F nurse US Naval Hosp
DeLauer Borine Mrs r3751 Grim av
" Donald A (Florence) agt PICo h3412 Park blvd
DeLaurentis Helen Mrs r4426 Alamo dr
" Wm F (Helen) r6491 Madrid dr
DeLavallade S r4474 Cape May av
Delavan Benj F (Rosa) h5158 Cape May av
" Fred E mech Rohr A Corp r5158 Cape May av
" Terrell N (Mildred) aircrftwkr CVAC h1184 Devonshire dr
DeLay Melvin r2631 A
" Melvin L USN h1246 14th
" Wm M (Zona R) USN h3372 N Mountain View dr
Delcombre Jos P h935 Bway
DelCruz Paul bartndr r416 4th av
Deleao Joe (Virginia) h2042 India
Delemater Harold O (Edith) dairymn h2118 3d av
DeLemos Frank W (M Lenna) auto repr 1237 F h2877 C

BRADLEY-WOOLMAN MORTUARY

SINCE 1905

Two Beautiful Chapels to Serve You

Sixth and Cedar Franklin 7428

DE LEMOS
" Norman J (Viola A) USN h3605 Fairmount av
" Viola slswn MW&Co r3014 Heather
DeLeo Alfonso (Josephine) h4118 Adams av
" Anthony S (Evelyn) barber 4202½ Adams av
" Josephine emp NAS r4118 Adams av
DeLeon Antonio clk r325 Market
" Cornelius (Inez) USN h1637 National av
DeLeshe Ann Mrs forwn HLBCo r2543 Congress
" Stanley L (Ann) emp NAS h2543 Congress
deLesseps Marguerite L r515 W Ivy
" Ruth r515 W Ivy
Delfin Florentino r2020 Kearney av
Delfino Aurelia K r130 W Ash
Delg Myron M (Virginia) mgr Carter-Delg Oil Co h4640 Valencia dr
Delgadillo Gregory USA r733 Beardsley
" Jesus G USN r733 Beardsley
" Jose USN r733 Beardsley
" Jos B (Nellie) lab h1015 Dewey
" Manuel A (Lucy C) barber C E Clampitt r 1752 Logan av
" Margt r3486 Florence
" Paul G USN r733 Beardsley
" Paul M (Rosenda) h733 Beardsley
" Paul S USA r1832 Julian av
Delgado Antanasio J (Dolores) r1764½ National
" Carmen Y Mrs r1620 Newton av
" David (Inez) USA r4359 Highland av
" Jose (Mary E) USA h1620 Newton av
" Jos E (Patricia) formn BPW h4225 Texas
" Mary Mrs indywkr J B Gates r Natl City
" Mike emp AFCo r Natl City
" Pedro millmn Louis Moorsteen r2181 Kearney
" Rudolph C emp AFCo
" Rudolph R (Mary) lab h2884 Logan av
" Rumaulda h1924 Kearney av
" Salvador (Maria L) pkr h2618 Congress
Del Gaizo Emma H (wid Jos) clk J Jessop & Sons r4532 Terrace dr
Del Guante Dolores Mrs h1434 F
" Isabel aircrftwkr Rohr A Corp r1434 F
Deliaco Frances emp BL&DC r3265 Bramson pl
Deliberto Frank (Josephine) shoemkr UBS r1065 Essex
" Sarah R clk US Naval Hosp
Delie Paul J (Alice) (Nick & Paul Service)
DeLieu Clovis G (LaVetta) driver h3222 Menlo
Delin Nellie C sten Barney & Barney r1334 W Sassafras
DeLine Ralph A (Alice F) eng h4642 30th
Dell Bernadene Mrs aircrftwkr SACo r4740 W Mountain View dr
" Geo L (Mae) firemn US Naval Hosp r5004 Monroe av
" Henry R (Christine) pntr NPWD h4623 Camino Vuelta
" John (Juanita I) aircrftwkr CVAC r1431 S 42d
" John A (Flora A) h4651 Oregon
" Josephine M Mrs dep Co Recorder r4541 Cajon way
" Leonard aircrftwkr CVAC r3751 Cal
" Melvin F (Lillian) pntr h4640 Arizona
" Raymond E (Josephine M) USN h4541 Cajon way
" Richd E (Jean) pntr h4580 Mississippi
" Roger F emp NAS r704 Ft Stockton dr
" Verl aircrtfwkr CVAC r3751 Cal
Dell'Acqua Jos cbtmkr CVAC h417 W Washn
" Mario V USN r417 W Washn
" Sam L (Beleta E) lithog r417 W Washn
Delleart Josephine waiter r2412 J
Delleney Lila nurse Co Hosp

W. H. FRASER MORTGAGE CO.

REAL ESTATE LOANS

INSURANCE

1017 Bank of America Bldg.

Franklin 7165

FOREMAN AND CLARK

MEN'S CLOTHING

Naval Officers' Uniforms

Naval Uniform Service

515 Broadway

TEL. Franklin 2583

McNEIL'S

PLUMBING - HEATING

REPAIRING

4017 42d St. Tel. Talbot 2101

WHEELER HEALTH STUDIO

24-HOUR SERVICE — SEPARATE DEPARTMENTS FOR MEN AND WOMEN

SWEDISH MASSAGE
HOT ROOM
STEAM ROOM

ELECTRIC CABINET REDUCING TREATMENTS
EXERCYCLE REDUCING—PHYSICAL THERAPY DEPARTMENT

1140 Third Ave. San Diego Tel. Franklin 5763

Buick 8

ROBERT D. MAXWELL CO.

1050 STATE STREET

TEL. MAIN 5011

Buick 8

AREY JONES CO.

Commercial Stationery and Office Equipment

933 4th Ave. Opposite Plaza

Franklin 3163

RAINFORD

Flower Shop

2140 4th Ave.

Phone Franklin 7101

REED REALTY CO.

REALTOR

REAL ESTATE BROKER

616 Southern Title Bldg.

AT THE PLAZA

Tels. Franklin 6494 and 6495

Delley Anna r1806 J
Dellinger Ada L clk SCTCo r Lemon Grove
" Clayton L (Juanita) USA h4925 Del Mar av
" Emma C Mrs h4137 40th
" Eug L (Edna P) guard h4260 37th
" Jay T (Wreatha L) radio techn BPW h3846 Central av
" Robt K (Maude M) carp h562 Jewell dr
Dellis Elmer I h7066 Fulton
Dellmann Gustav H P (Clara) coml sls eng Gas Co h3653 8th av
Dellsite Jas (Nancy) USN h2430 Spencer rd
" Nancy B Mrs sten USN r2430 Spencer rd
Dellutri Jos B Rev (Emmaline) pastor Italian Baptist Mission h4020 Georgia
Del Mar Apartments 4925 Del Mar av
" Apartments Mrs I M Knox mgr 2172 Front
Delmarter Naomi tel opr SCTCo r6451 Lanston
Del Monte Cottages F R Blake mgr 4984 Del Monte av
Delmore Court R M Hathaway mgr 1601 1st
Del Nero Lloyd W (Dorothy) slsmn Luer Pkg Co r2311 Etiwanda
Delo Winifred E h2532 L
De LONG CHARLES B (Edith) Lawyer, 507 Broadway Bldg, 1017 1st Av, Tel Main 0121, h3145 Seville, Tel Bayview 3989
" Chas E r1066 Robinson av
" Edw F h832 10th av
" Emory J (Ethel) carrier PO h4430 Oregon
" Hannah Mrs r1215 Reid av
" Henry W jan PO r4430 Oregon
" Herbt (Emmaline P) aircrftwkr CVAC r4768 Niagara av
" Jas B plmbr h2806 Univ av
" Lee carp SDERy r El Cajon
" Mahlon E teller FNT&S Bank h4004 Ohio
" Maude I Mrs h713 17th
" Melvin S (Margie L) aircrftwkr SACo h4413 F
" Robt V (Arlene B) USN h1330 S 43d
DeLorenzo Angelo (Lorraine) USA h2411 G
DeLory Geo h1223 17th
De Los Manor Apartments Clyde Rau mgr 2116 C
De los Rios Eduardo E (Bernice T) asst mgr US Grant Hotel h1325 29th
" Mary C Mrs r4020 Cherokee av
" Ricardo porter US Grant Hotel
Delotto Chelsea (Eva) USN r1119 28th
Deloury Edw M (Anna) USN h3563 Adams av
deLouvain John G (Rita) farmer h4422 Louisiana
DeLozier Albt (Zella F) carp h4220 10th av
" Ree B (Lockie A) mach h4840½ Niagara av
Delp Bettie J clk PO r1205 12th av
" Preston P slsmn Wm L Baskerville r La Mesa
Del Place Donald E USN h1117 13th
del Pozo Chas jr USN r821 Dewey
" Chas H (Mary) mech h821 Dewey
Delpuech Andre (Christine) engvr 625 Bway R 639 r Natl City
Del Real Nicholas (Theresa) bartndr US Grant Hotel h2070 Harrison av
Del Rio Jose waiter US Grant Hotel
Delsipee Raymond H plantmn AFCo r Chula Vista
Delta Sigma Fraternity 1807 Sheridan av
Deltete Alphonse C (Clementine) USN h1350 10th av
DE LU CLEMENTINE, Mgr Vick's Wine Co, r1986 Linwood
DE LU VICTOR (Angeline) (Vick's Wine Co) h1986 Linwood, Tel Woodcrest 3882
DeLuca Anthony aircrftwkr CVAC r6415 E Talmadge dr
" Carmella fnshr Metro Clnrs r2580 C
" Dominic (Lorita) gdnr h4615 E Talmadge dr
" Emanuela (wid Angelo) h621 W Fir
" Florence E (wid F A) h4936 E Mountain View dr
" Frank A (Josephine) emp Sherman's Dine & Dance r621 W Fir
" Rose r621 W Fir
" Silvestro (Margauerite) fishermn r1826 India
DeLucia Vincent A inspr USI&NS r Natl City
DeLuco Dante N (Helen) lbr hdlr Patten-Blinn Lbr Co r615 8th av
DeLue Nettie L (wid E C) r5125 Canterbury dr
deLuna Carmen restrwkr US Grant Hotel r1227 Scott
De Luxe Apartments Mrs Mildred Neet mgr 2230 Albatross
DE LUXE AUTO TOP WORKS (H A Henderson) Auto Tops, Cars Re-Upholstered, Rugs, Seat Covers, Cushions, Repaired and Remodeled, Mohairs, Body Cloths and Linings, 1231 Union, Tel Main 9411
" Rooms (Mrs Roma Hancock) 641 7th av
Delva Michl A aircrftwkr CVAC r4465 Orange
" Michl G (Ida J) aircrftwkr CVAC h4465 Orange
delValle Herbt indywkr G A Glavas r3934 9th av
Delveaux Helen h2720 Stratford dr
DelVecchio Salvatore (Ida) gdnr h3074 E
Delvida John (Flora) chauf US Naval Hosp h 2725 Univ av
" Ruth waiter r2725 Univ av
Delvo Lawrence G (Margt Y) USN r2658 Montclair av
DeLyon Louis cook Theatre Cafe r1861 National
deLyre Wolf R (Mary E) USA h4545 Santa Monica av
DeLyria Roy R asst mgr Real Silk Hosiery Mills r La Jolla
Demangos Bessie r2031 National av
" Jas (Pauline) clk P J Demangos h2031 National av
" Pat J (Lillie) liquors 3904 Rosecrans and 118 C h4990 Westminister ter
" Robt r2031 National av
DeMangus Geo h3412 28th
DeMar Lewis USMC h907 18th
DeMara Leonore r1985 Newton av
" Manuel (Celia) r2177 Thomas av
Demarbiex Ernest h7542 Glenmore la
Demarce Dani aircrftwkr r522 7th av
" Donald H USA r4630 E Talmadge dr
" Donald R (Leona C) aircrftwkr CVAC h4630 E Talmadge dr
Demarest Joyce clk American Airlines Inc r3336 Browning
DeMaria Andw fishermn r1520 Columbia
" Antonia (wid Frank) h1631 State
" Dominic USA h242 W Grape
" Jennie aircrftwkr CVAC r1631 State
" Sam USN r1631 State
" Saml (Lucia) fishermn h1520 Columbia
DeMarino Ciacinto h3441 47th
" Geo A (Mary) mech CVAC h3527 47th
" Louis (Yolanda G) bkpr h2371 Brant
Demars Albt J (Frances M) h3770 Grim av
" Albt R (Juanita D) with UICo h4352 Keeler av
" Edmund J h3941½ Park blvd
" Frank L shovel opr BPW r3725 43d
" Fred L h2565 Ulric
" Josephine M (wid A S) h3725 43d
Demarteau Arth h4144½ Alabama
Demartina Louis (Ann) clk h1846 Island av
DeMartini A John pharm Galloway's Cut Rate Pharmacy r1039 S 32d
" Aurelia J r1039 S 32d
" Bernice V Mrs sec Pub Sch r3077 Vancouver
" Frank W (Bernice V) USN h3077 Vancouver
Dembo Jack L (Rosalye) (El Oasis Restaurant) h3444 Louisiana
" Jos (Anna) h4007½ Front
Dembrosky Lucille D Mrs beauty opr Mrs J J Loveless r1036 Edgemont
" Maurice J (Sarah) lab Gas Co h1829 1st av
DeMello Christopher (Helen) blrmkr Standard Iron Wks h8425 Utah

WESTERN METAL SUPPLY CO.

WHOLESALE DISTRIBUTORS

HARDWARE - STEEL - PLUMBING AND HEATING SUPPLIES
HOUSEWARES - SPORTING GOODS - NOVELTIES

7th and K Sts. Franklin 3111

FRANKLIN INSURANCE SERVICE CORP.

402-408 San Diego Trust & Savings Bldg. 530 BROADWAY

Phone Franklin 5101

DeMent Eug W (Helen C) guard h4556 Bancroft
" Oscar C (Rosemary E) shoe repr 2561 Univ av and 1031 25th h3170 B
" Pearl emp SCTCo r La Mesa
" Richd clk O C DeMent r3170 B
Demer Leo J (Mildred) h4957 Federal blvd
DeMers F F h3832 Leland
" Oliver J h1079 21st
" Philip L (King & Demers) r230 22d
Demetre Anastasia (wid Jas) r3914 Mississippi
" Frank (Emily M) with John Demetre h3914 Mississippi
" John poultry 3131 Univ av r rt 1 bx 218
" John (Ruth) USN h2317 F
" Michl (Anstsei) h4236 Oregon
DeMetrick Nadine aircrftwkr CVAC r4224 St James pl
Demetrio Wm K (Eliz) (Coo Coo Club) h4591 Vista
DeMets Emil J (Helen) tailor h3656 Marlborough
DeMeyer Maurice aircrftwkr CVAC r3786 3d av
Demick Geo r136 F
Deming Arth F (Margt) eng CVAC h1315 W Upas
" Donald S (Alma B) electn Carlson & Simpson h4548 Louisiana
" Jas F (Alice E) h2850 Ivy
" Jean with The Marston Co r4520 Vista
" Jessie F Mrs h5102 Canterbury dr
" Kenneth (Lois) USN h4452 Utah
" Lloyd (Betty J) USA h3626 35th
" Lois W Mrs tchr Pub Sch r4452 Utah
" Muriel r4520 Vista
" Nora A clk Safeway r1009 S 39th
" Robt E (Isabelle M) mach h3927 Madison av
" Ross B (Hazel A) h4520 Vista
" Virginia B with State Div Fish & Game r Natl City
Demitrowicz Raymond C aircrftwkr CVAC h 2546½ K
Demkowski Stanley W whsmn Bohemian Distr Co r561 10th av
Demling Otto C (Kath M) mech h3411 46th
Demmel Fredk F (Elsie V) USMC h4182 Alabama
Demo Edw (Grace I) USN h4337 Manzanita dr
" Ella Mrs waiter r4132 Florida
" Grace I Mrs opr SDERy r4337 Manzanita dr
" Jack eng r2027 El Cajon blvd
DeMontagne Maurice J (Evelyn) USN h811 Dominion av
Demoor Frank h2124 Westinghouse
DeMoore Jacob Rev asst pastor Blessed Sacrament Catholic Ch r4540 El Cerrito dr
Demoruelle Henry J h2832 Davis
DeMoss Edna M slswn Thearle Music Co r1665 9th av
" Geo M (Evelyn) USA r1927 Denver
" Martha Mrs r4225 42d
Demosthenes Nancy r3046 Freeman
DeMott Claude R (Bertha) USN h2863 Boston
DeMotte Blanche M (wid Fredk) h3346 Herman
" Walter (Rita) r2141 Front
DeMoulin Geo (Ada) pntr NPWD h3533 Central
Dempsey Donald P h3046 Boston av
" Eliz A (wid J H) h3224 Market
" Glenn A (Mabel W) probation officer US Probation and Parole System h2781 Dove
" Jas W r1134 12th av
" Jim W (Opal) USN h1441 10th av
" Louis J (Anne) eng UTI&TCo h888 Rosecrans
" Wm C D (Jayne L) die mkr CVAC h1689 Sunset Cliffs blvd
" Wm M (Terressa) h4144 Georgia
Dempster Harold W (Beatrice C) escrow ofcr ST&TCo h3131 McCall
" Russel S USN r4437 McClintock
" Saml A (Mary) electn US Naval Hosp h4437 McClintock
Dempton Jos E h1280 Agate
Demsey Harry (Bella) ins agt h4284 Ampudia
Demskie Edw J USA r4280 Central av
" John J (Stella) h4280 Central av
DeMuth Arth F (Mercedes) aircrftwkr CVAC h4030 1st av
" Gladys Mrs emp SCTCo h3814 Herman av

CONFAR'S FURS

Nice Selection Fur Garments and Chokers

PERSONALIZED SERVICE
CUSTOM MADE—STORAGE
CLEANING—REPAIRING
REASONABLE PRICES

1371 5th Ave. Cor. Ash St. Main 3437

Den W Raymond (Thelma A) USN r4153 Wilson av
DeNault H John (Winifred C) aircrftwkr CVAC h342 W Beech
Denburger Andw A (Mable A) USMC h550 Iona dr
Dench Anna Mrs h3614 Gilmore av
" Matilda E Mrs h274 S 36th
Dendinger Leonard h7433 Richland la
deNecochea Caroline (wid J M) h2624 India
" Elias USN r640 S 37th
" Manuel meat ctr h540 S 37th
Deneef Frank (Grace) USN h1219 1st av
Deneen Herman (Reda) USN r3765 5th av
Denguie Julius emp MT&ICo r922 Thomas av
Denham Guy B (Cleo F) slsmn MW&Co h444 Cherokee av
" Lester E (Susie) mech City Water Dept h514 Elizabeth
" V W USN r3880 Greenwood
" Wm F (Doris) garage atdt R L Menifee r 3649 India
" Wm W (Hazel May) r3670 Logan av
Denhart Max H (Mary) slsmn Simon Levi Co h 4294 Poplar
Den Herder Walter (Lorene) fishermn h2640 Strand way
Denholm John electn r1229 8th av
DeNice Nell S (wid B T) slswn Emigh Realty Co h5421 Siesta dr
Denig Robt L jr (Mary) USMC h3740 Narragansett av
DeNight Marie Mrs sten CVAC h2449 5th av
Denio Thos (Elsie) h2538 F
Denison Carl B (Amy) USN h2734 Gregory
" Edw E (Gladys H) slsmn MH&ECo h2162 Kettner blvd
" Gladys H Mrs slswn Whitney & Co r2162 Kettner blvd
" Jas R h2961 Chesterton dr
" Jerry S (Anna) h3857 Central av
" John A (Kath) wtchmn U S Grant Hotel h 2847 Bway
" Jonnie B h3434 Sunnyvale dr
" Mabel (wid Thos) h4641 Campo dr
" Margt E clk r2847 Bway
DENISON MATTRESS CO (M B Johnson G T McDonough) Everything in Mattresses, A Modern Factory Equipped to Make Any Kind of Mattress, We Re-Fill, Recover and Springfill Old Mattresses and Sell New Ones Direct From Factory To You, Renovating Expertly Done, 2352 India, Tel Main 8319
" Ralph E USN r4641 Campo dr
deNivelle Albt A (Helaine M) pntr h4709 34th
" Robt asst comdt Brown Military Academy r1850 Garnet
Denizet Jeanne D (wid Rene) r3675 Eagle
Denker Max J h6758 Roeblin ct
Denlinger Celia F clk PO r1060 Chalcedony
" Roy G (Minnie S) h1060 Chalcedony
Denman Bert G (Lois) auto repr 1253 State r Natl City
" John T slsmn AFCo r La Mesa
" Luther (Doris) USN r1829 Irving av
Denmon Ephraim D (Lois) trackmn h2268 Emerald
Dennan Paul A (Emilia) USN h4214 Meade av
Denne Clemens J (Jeannette) USN h545½ 25th
" Jeannette A Mrs cash Jerome's r545½ 25th
" Jos S (Gladys F) brewer ABCo h541 25th

SAN DIEGO FEDERAL SAVINGS & LOAN ASSOCIATION

CONVENIENT AVAILABILITY
1027 6th Ave.

SERVING SAN DIEGO FOR 60 YEARS
Tel. Main 5101

FEDERAL SAVINGS AND LOAN INSURANCE CORPORATION — SAFETY OF YOUR INVESTMENT — INSURED UP TO $5000

QUALITY HOMES BUILT

Repairs and Remodeling

SERVICE Day or Night

HEILMAN CONSTRUCTION

TELS. R-5350 T-2773

3859 47th St. San Diego

A. V. Lewis Realtor

INSURANCE

1023 Orange Ave.
Coronado, Calif.
TEL. Henley 3-5956

COMPLETE BANKING and INSTALLMENT FINANCING SERVICE
AUTO LOANS

C. H. MARTIN, President
SECURITY TRUST & SAVINGS BANK
OF SAN DIEGO
ESTABLISHED 1893

MAIN BANK
5th & E ST., Main 7183
BRANCHES
5th & UNIVERSITY
LA JOLLA • ESCONDIDO
CHULA VISTA

CECIL B. GROVE
CONTRACTOR
•
DUMP TRUCKING
EXCAVATING
GRADING
•
DEALER IN
CRUSHED ROCK
SAND AND
GRAVEL
•
3216 ISLAND AVE.
Tel.
Franklin
7474

R. E. CHENHALL
REALTOR
HOMES - EXCHANGES and INSURANCE
WE BUY, BUILD and FINANCE
3092 University Ave. San Diego
Tel. Jackson 4184

Dennett J S h3229 El Cajon blvd
" Michl (Ellen F) USN h3809 Cherokee av
Denney Alvin C (Ethel) h3079 L
" David (Vera) metal ftr RACo h4566 51st
" Frank h1910 State
" Jas L (Dorothy) USMC h2177 Logan av
" June cook r2119 Univ av
Dennhardt Clark T (Eloise) mech RACo h910 Ft Stockton dr
Dennie Jas H (Mamie) aircrftwkr CVAC h4636 Utah
" Jas S h1676 Sholes
Denning Earle E (Lillian) pntr CMCo h2983 Logan av
" Leo E (Frances) asst formn CVAC h4012 Morrell
" Simon D aircrftwkr CVAC h4012½ Morrell
Dennis Alta L r4561 El Cerrito dr
" Campbell W (Margt J) h3824 44th
" Donald T (Myrna) USA r4737 67th
" Douglas F electn r3660 Boston av
" Edw (Mabel) USA r2704 Kettner blvd
" Eliz J tchr Pub Sch r2920 30th
" Ester Mrs h806 Bush
" Frank L (Charlotte) h2745 Barnson pl
" Fredk P (Fredda M) dentist 1889 Bacon h1007 Cordova dr
" Geo barber r943 4th av
" Geo M h6658 Kelly
" Georgiana Mrs h2920 30th
" Gerald (Beulah) h4561 El Cerrito dr
" Hall (Pauline) USN r4851 Brighton av
" Howard C (Barbara) USA h4587 39th
" Jas USN r3660 Boston av
" Jefferson R (Jane) USN h3446 Tennyson
" Jewell A Mrs r4315 Hilltop dr
" John B (Nancy J) slsmn h1504 Cypress av
" John T (Pearl) carp h4849 35th
" Jos jr (Laura) aircrftwkr CVAC h2728 B
" Jos A h4775 Hamilton
" L C (Eldora M) aircrftwkr CVAC h737 Dominion av
" Lloyd (Helen) mech Tufford Motor Co h3333 Vultee
" Lois Z aircrftwkr CVAC h3253 Kettner blvd
" Martha J reporter SD Daily Journal r2219 Cliff
" Maud Mrs r4032 Boundary
" Melba slswn The Pep Boys r2704 Kettner blvd
" Nancy J Mrs checker Piggly Wiggly r1504 Cypress av
" Otis W (Margt) USMC r4267 47th
" Pauline Mrs sten BofA r4851 Brighton av
" Robt A driver Westn Parcey Serv r4561 El Cerrito dr
" Rosetta jan Star & Crescent Inv Co r2873 Commercial
" Roy H (Marjorie) chauf NPWD h2741 Columbia
" Shirley h3542 Pickett
" Stella h2920 Homewood dr
" Vernon R (Linna B) h1300 W Walnut av
" Walter L (Alice M) custodian Pub Sch h3668 Tennyson
" Wm A (Betty C) with CVAC h2219 Cliff
" Wm E cook J D Gregory r810½ El Carmel pl
" Zelda L (wid S W) h3660 Boston av
Dennison E Lee Mrs h1244 10th av
" Edw J (Billie) USA h4721 Coronado av
" Elmer R mech Tufford Motor Co r Lemon Grove
DENNISON
" Eva L dept mgr Brooks Clothing Co r1244 10th av
" Herbt E clk RACo r4403 Hermosa way
" John (Kath) h3412 Utah
" M Lenore clk PO r907 A
" Margt clk r3412 Utah
" Walter H (Ruth B) USN h525 Kalmia
" Wm E (Hilda L) barber h4529 Craigie
Denniston Hattie T Mrs aircrftwkr NAS r2208 Avocado
" Ivan R opr SDERy r El Cajon
" Robt J (Ruth) mech CVAC h2208 Avocado
Dennstedt A L & A E Co A L Dennstedt pres N T Dennstedt v-pres A E Dennstedt sec-treas bldg contrs 3761 5th av
" Aaron E (Vida) sec-treas A L & A E Dennstedt Co
" Albt L (Cleveland) pres A L & A E Dennstedt Co h4371 Ridgeway
" Alberta M ofc sec Dennstedt & Landt Bldg Co r4371 Ridgeway
DENNSTEDT ARTHUR L (Ethel H) V-Pres The Dennstedt Co, h5717 Lindo Paseo Dr, Tel Randolph 3331
DENNSTEDT CO THE, Edw W Dennstedt Pres, Arthur L Dennstedt V-Pres, Kenneth L Dennstedt Sec, Marie D Sparks Treas, Realtors and Builders, 4110 El Cajon Blvd, Tel Randolph 1168 (For further information see page 42 Buyers' Guide)
" Dorothy (wid C A) r3528 Louisiana
DENNSTEDT EDW W (Annette) Pres The Dennstedt Co, h4605 Alice, Tel Randolph 5067
" Keith drftsmn Dennstedt Co r4605 Alice
DENNSTEDT KENNETH L (Ann) Sec The Dennstedt Co, h6575 Serrano Pl, Tel Randolph 2560
DENNSTEDT MOREAU S (Henrietta) Asst Sec The Dennstedt Co, h3570 Crown Point Dr Pacific Beach, Tel Humboldt 8-2552
" Norman T (Janet) (Dennstedt & Landt Bldg Co) v-pres A L & A E Dennstedt Co h3430 Dumas
DENNSTEDT & LANDT BLDG CO (Norman T Dennstedt, Henry L Landt) General Building Contractors, 3761 5th Av, Tel Jackson 4178
Denny Boyd R (Jeannette) USN r3984 8th av
" Earl H (Zella) emp BPW h3051 38th
" Emma h3058 38th
" Getsi h3239 1st av
" Hazel r4416 Carmelo
" Irene h719 14th
" Jas B (Margt) USN h2680 Narcissus dr
" L V h1244 Wilbur av
" Pearl K nurse r4485 Mataro dr
" Roy (Melcena B) mgr The Travelers h5706 Lindo Paseo
" Susanna M (wid E L) h2304 30th
" Timothy (Jean) optician Pac Optical Co h4374 Wilson av
DeNoel Chas A h2486 L
Denoyer Lawrence A (Henrietta M) mech CVAC h1524 Hornblend
" Matilda G (wid M W) h4586 Utah
" Viola M tchr Pub Sch r4586 Utah
Denslow Frank A (Neva) wldr CVAC h3631 Alabama
" Verda aircrftwkr CVAC r2580 C

SARA E. SMITH ORGANIZATION
Gordon L. Eby & Associates
DIRECT MAIL ADVERTISING • LETTER SHOP SERVICE
MIMEOGRAPHING — MULTIGRAPHING — VARITYPING
AND OFFSET PRINTING
INDUSTRIAL — TECHNICAL AND COMMERCIAL
ILLUSTRATING AND COPYWRITING
FRANKLIN 6969 • 530 BROADWAY • SUITE 236

Diamond
Rings
Watches
Lockets
Crosses
Ear-rings
Brooches
Bracelets
■
CONVENIENT
BUDGET
TERMS
■
Plaza
Jewelry
Company
4th Avenue
at
Plaza

Service Experience Responsibility
REALTOR
San Diego Realty Board
ARTHUR V. HUNTLEY
REAL ESTATE AND INSURANCE
NOTARY PUBLIC
FREE PARKING
1643 Front St. Tel. Franklin 2988

"Step in . . .
Your Glasses GLADLY Adjusted"
1168 FIFTH AVENUE
MAIN 0111
Helpful Credit
Roy French Kidd
Optometrists & Opticians
(The House of Glass--es)

Densmore Hugh H (Alice) h2536 Madison av
" Irene cash U S Grant Hotel r7520 El Cajon
Denson Almon O barber 907 Bway r Linda Vista blvd
" Clarence P lab US Naval Hosp r147 N 30th
" Delbert R h7893 Normandie
" Harry H (Leona) aircrftwkr CVAC h3646 Jackdaw
" Jack E (Margt L) aircrftwkr CVAC h2550 G
" M Virginia Mrs teller FNT&S Bank r3992 Bancroft
" Raymond W (M Virginia) USMC h3992 Bancroft
" Ruth N h1350 Linde
" Viola aircrftwkr CVAC r733 14th
Dent Arth A (Dorothy L) aircrftwkr CVAC h 4866 Del Mar av
" Emma E (wid Mark) r3777 Dwight
" Ethel T clk PO r4306 Procter pl
" Kath E h3967½ Hamilton
" Kath H (wid J H) aircrftwkr CVAC h4638 Mississippi
" Myron S (Sybil) reprmn Burroughs Adding Mach Co r La Mesa
" Robt C men's furngs 2920 Univ av r La Mesa
" Roma Mrs tchr Pub Sch r La Mesa
" Sybil N Mrs registrar Herbt Hoover High Sch r La Mesa
Dentham Wm H (Rosie) shipydwkr h3077 Valle
Dentinger Geo W clk CVAC h4958 Coronado av
Dentino Marilyn J Mrs nurse Mercy Hosp r950 14th
" Wm G (Marilyn) USN h950 14th
Denton Alex (Effie A) plmbr Ed Shafer h3760 Harding
" Barbara L sten Dean Witter & Co r724 Niantic ct
" Danl L (Ruth) mgr Vitrified Products and Sunset Auto Trailer & Trailer Court h1911 McKee
" Danl M (Olive) h4570 Pacific hway
" Danl M jr r4570 Pacific hway
" Edmon (Pearl O) wldr h4166 Pepper dr
" Henry M aircrftwkr h564 Olivewood ter
" Isom (Delia) aircrftwkr CVAC h4851 Auburn dr
" John r2029 Dale
" John H (Clara I) USN r419 43d
" Jos A (Edna D) bkpr U-TDCo h4230 48th
" Jos M (Mary E) yardmn Westn Lbr Co h3711 4th av
DENTON KENNETH (Ruth) Real Estate, Homes, Lots, Loans, 945 Hornblend, Pacific Beach, Tel Humboldt 8-2354 (For further information see page 154 Buyers' Guide)
" Larry (Eva) USN h1640 Bway
" Louis (Geraldine) USN h3712 32d
" Louise Mrs r564 Olivewood ter
" Marion A h1951 Abbe
" Oscar (Rose) aircrftwkr CVAC h228½ Southlook av
" Perry C (Barbara L) USN h3419 McCandless blvd
" Tirzah h4205 Ocean blvd
" Wilbur L (Velma) h3772 Arnold av
Dentone Jos (Louisa) fishermn h1731 Kettner blvd
Dentt Leslie C (Mariam H) emp McKesson & Robbins h3552 43d
Dentz Louise J h4368 Wilson av
Dentzer Dora L h3848 5th av
DeNunzio Palmira Mrs r1420 Dale
" Victor (Lena) music tchr 441 C rm 206 h1420 Dale
Denver Chas D (Bertha) plstr h1430 W Redwood
" Lonnie E Mrs h4026 Boundary
DeNyse Alice F clk r3130 Dumas
" Margt A (wid A W) h3130 Dumas
Denzin Marjorie Mrs clk Teachers College r4195 Illinois
DeOlivera Ema Mrs h1988 Harrison av
" Evelyn B slswn GRHFCo r1988 Harrison av
" Monnell J USN r1988 Harrison av
DeOrazio Anna (wid Nicholas) h3853 Central av
deOrellana Candelaria Mrs r5840 Vale way
DePar Jas M miner r330 Brookes av
Depauli Alf A (Dorothy L) carp h1252 Thomas

DAY and NIGHT
PLUMBERS
EST. 1907
CONTRACTING - PLUMBING
HEATING and REPAIRS
Bayview 4500
3006 Barnett Ave. San Diego

DePaulos Jean waiter r2533 Congress
Depelheuer Harry E clk PO r6057 Adams av
Depew Arth C shtmtlwkr NIW r Natl City
" Earl guard r539 59th
" Edw H (Dorothy F) USN h3145 James
" G Robt (Lois) aircrftwkr CVAC h4135 36th
" Harold (Patricia) USA r1054 Devonshire dr
" Horace S (Lyddie R) h4136 Cherokee av
" Paul F (Mamie) eng CVAC h1342 Sutter
" Sturat B USN r3145 James
DePietri Dominic (Palmira) liquors 505 6th h3111 Curtis
" Mary M (wid Albt) h3850 Acacia
DePietro Anthony C mgr Shoe Hospital r1115 8th av
DePiller Winifred ofc sec L C Kinney r1809 W Montecito way
DePina Albt supt Dairy Mart Farms r San Ysidro
" Guadalupe restrwkr U S Grant Hotel r2070 Harrison av
DePoole Laura R Mrs h2936 Granada av
Deppe Raymond F (Margt) h4354 Central av
" Theo A h803 San Jose pl
Deppelheuer Henry (Onda) clk h6057 Adams av
Deppensmith Harold W clk Baranov's r3187 K
" Lewis V (Helen) h3187 K
" Robt H (Jerry) USN r3187 K
DePriest John W (Mildred) USN r3107 Zola
DePry John (Eula M) h3609 Orange av
DePue Cecil A (Lillian) civ eng CVAC h5804 Madison av
" Chas F (Florence) USN h4425 Newport av
" David A (Fannie M) h1708 Grove
" David A jr (Gertrude C) plmbr 3275 Adams av
" Frances J slsmn SR&Co r5804 Madison av
" Lillian L Mrs emp SR&Co r5804 Madison av
" Stanley (Anna L) trucker Safeway h3618 36th
" Stanley jr USA r3618 36th
DePute H Betty Mrs r3572 44th
Deputy Edwin E (Evelyn A) slsmn SBCo h2547 Violet
" Erby C (Mabel) tchr Teachers College h4603 56th
DePuydt Albt J opr SDERy h4675 Camina Vuelta
Dequisto Antone T USN r620 W Fir
" Fred (Rose) fishermn h620 W Fir
" Fred C USN r620 W Fir
" Joan M lndywkr KLCo r620 W Fir
DeRain Wm (Barbara) r4737 68th
Deras Jos J (Augustina) chauf YCCo h1939 Julian av
" Maria J Mrs r1939 Julian av
" Toribio (Trinidad) servmn SDERy h1920 Logan av
Derbonne Willis E (Vivian) police SDPD h3126 Boundary
Derby Jeanette I Mrs with The Marston Co r1645 9th av
" Major USA r1645 9th av
" Margt H sten NPWD r1510 3d av
" Thos (Darlene) h4437 Niagara av
Derbyshire Albt L phys h2044 Dale
D'Ercole Bertha meat ctr Safeway r1876 30th
DeReis Jos (Gertrude) fishermn h1333 Union
DeRemer Elliott B h4642 Polk av
" Harold E (Camilla E) electro plater NAS h4825 Rolando blvd
Derenbaker Mildred I sten Co Health Dept h4170 Bancroft

FRAZEE'S
SHERWIN-WILLIAMS PAINTS
BROADWAY AT 10TH
2861 UNIVERSITY AVE.
FRANKLIN 6207
WOODCREST 2161

TRUST DEEDS
and
MORTGAGES
PURCHASED
Any Type
Any Amount
No Appraisal Fee
Cash Immediately
New Loans
Made on
Courts - Flats
Apartment
Houses
PHIL
GERSHON
Phone
Randolph 5861
4548
Marlborough Drive

COLLEGE MOTOR CO.
DODGE and PLYMOUTH CARS - DODGE TRUCKS
USED CARS — SERVICE
2644 El Cajon Blvd. Phone Jackson 4135
Plymouth

CORBETT & EDELEN

SUCCESSORS TO V. WANKOWSKI & CO., Inc. (Established 1906)

INSURANCE - REAL ESTATE - LOANS • Franklin 4171 • 343 Spreckels Bldg.

NUTTALL STYRIS CO.
825 COLUMBIA

TOOLS HARDWARE PAINTS
MAIN 5021

SEE PAGE 164 BUYERS' GUIDE

ROSS & ROSS
BOOK BINDERS

Account Books
Loose Leaf Binders
Loose Leaf Sheets

860 Third Av.
Phone, Main 3306

DAVIES MOTORS INC.
NASH AND WILLYS
AUTHORIZED SALES AND SERVICE
COMPLETE REPAIR SERVICE
USED CARS BOUGHT AND SOLD
Established 40 Years
1437 Broadway Main 3191

DeRenne Jos (Clara R) h4591 Pescadero av
DeRenzo Virginia h3838 Earlham
DE RIEMER ARTHUR H (Marian) Lawyer, 208 Orpheum Theatre Bldg, 524 B, Tel Franklin 6119, h9210 Lemon Av, La Mesa, Tel Homeland 6-8814
Derieux H H h1510 Acheson
Derksen Emilia (wid H F h4138 Marlborough av
" Herman H aircrftwkr r4138 Marlborough av
Dermer Margt Mrs mgr Windsor Hotel h848 4th
Dermody Cecilia V r4932 Saratoga av
" Wm J h4932 Saratoga av
Dermyer Walter D (Vera) electn Gas Co h1051 Johnson av
Dernbach Frank H (Marjorie) formn CVAC h1252 Beryl
Dernberger Oliver C (Alberta I) ship clk SO&M Co h3619 Pershing dr
Dernovoi Sergii aircrftwkr CVAC h1237 Felspar
DeRocco Albina sec SD Macaroni Mfg Co Inc r2155 Willow
" Cremina (Genebra) h2155 Willow
" Walter (Geraldine) pres-genl mgr SD Macaroni Mfg Co Inc h4704 Long Branch av
DeRocher Elaine D sten USN r4273 Chamoune
DE ROCHIE C E, Trust Officer Bank of America National Trust & Savings Assn, h3505 29th
DeRoco Vernon J (Mary M) USN h1431 49th
DeRoin C S r561½ 14th
deROJAS SARA C MRS, Real Estate Broker, Insurance and Notary Public, 1435 F, Tel Main 5831 and 1620 30th, Tel Franklin 3518 For further information see page 155 Buyers' Guide)
Derol Richd W USMC h2860 Bway
DeRons Guy cosmetic mfr 2363 30th
deRosado Engracia A Mrs with CACA h2053 Albatross
DeRose Henry J (Lillian E) h4358 Fairmount av
DeRouchey Elroy (Marcellene) mech SACorp h 4259 Olney
Derouin Herman J (Ruth I) USMC h3666 47th
Derousse Francis h2601 Ulric
Derr Andw W h3153 G
" Anna C Mrs atdt Naval Hosp h1127 14th
" Clarence L h2916 Buell
" Dela Mrs r1648 1st av
" Donald K USA r634 Penn av
" Harry aircrftwkr CVAC r3669 Columbia
" Jos K (Ruth E) aircrftwkr RACo h634 Penn
Derrell Nathaniel L r1738 Logan av
Derrer Chas A (Irene R) supt W H Barber h 4142 Monroe av
Derrick Arth E (Mildred) (Ocean Beach Supply) h4821 Niagara av
" Chas W (Cath) USA h2028 Cypress av
" Ernest (June) USMC h2268½ Market
" Frank V (Charlotte) dentist 2940 Univ av h 2063 2d
" Grace T (wid F W) h4050 Hillcrest dr
" Jack G aircrftwkr Rohr A Corp r222 W Beech
" Jas C (Mabel) tchr h1812 Lyndon rd
" Karl clk r4050 Hillcrest dr
" Marguerite W r3762 Dalbergia
" Walter cook h906 11th av
" Wardie E (Isabelle) barber h1535 Bancroft
" Warren F (Ethel R) USN h3762 Dalbergia
" Wm I (Lenora M) barber h222 W Beech
Derricks Annie B h3559 Kurtz
Derrickson O K USN h560 25th
Derring Julia L receptionist r4418 41st
Derringer Marion O (Laura) reprmn SCTCo h 1130 Tourmaline
Derrington Wm (Carolyn) USMM h4562 Georgia
Derry Homer V (Irene) used cars 922 Univ av h4563 Contour blvd
" Stella (wid R E) h2626 G
Dersch Clarence L (Gladys) photog r2246 Etiwanda
" Gladys L Mrs slswn SR&Co r2246 Etiwanda
Dertell Ernest driver STL r Natl City
DeRubertis Mike A (Josephine) drftsmn City Planning Com h7343 Wellington
DeRuise Nellie M Mrs h4196 Louisiana
" Rhotine T furn rms 631 6th av
DeRuiter Herman W (Carmen) USN h3617 Union
Der Yee Sigrid waiter h630 S 37th
Desantes John USN h926 S 27th
DeSanti Bartolo (Tina) fishermn h1823 India
" Jos (Theresa) USN h615 W Fir
" Leo (Joanne) fishermn h1805 Columbia
" Marie r1823 India
" Pauline r1823 India
DeSantiago Camilo (Flavia) h1853 Logan av
" Joe (Amparo) lab SDERy h3820 Boston av
DeSanto Johnnie J photog r2030 Bway
DeSciscIolo Stephen F (Cath M) emp NAS h817 45th
Descoteau Arth h1871 David
" Normand V (Aurora) h3959 Alabama
" Normand V (Phyllis) aircrftwkr RACo h4229 St James pl
DeSelm Bernard H (Joan) staff asst CVAC h 5828 Madison av
" Louis C (Abbie) electn h4343 Proctor pl
Desenti Joe fish butcher r1840 Columbia
" Tony fishermn h1840 Columbia
des Granges Pauline supvr CP&RD r1057a Albion
DeShayes Paul A (Phyllis D) h4367 40th
DeShazer Ralph R (Anna M) USN h3984 Texas
Deshazo L A r2121 1st av
Deshler Ellen L Mrs aircrftwkr RACo h1508 C
" Melvin (Harriett) USN r1042 24th
DeShon Gilbert A (Mabel) aircrftwkr RACo h 4059 49th
" Gilbert A jr USA r4059 49th
" Marion L aircrftwkr RACo r4059 49th
DeShong Eileen G Mrs mgr Jerome's r423 Date
" Emma L Mrs r423 Date
" Hugh L (Eileen) h423 Date
Deshorne Jas A r330 14th
DeSilva Bonnie L usher r2819 Ivy
" Dorothy J cash Fox-Mission Theatre r2819 Ivy
" Francis W (Emily) fishermn h1034 Evergreen
" Fredk W (Eliz C) tchr Pub Sch h1453 Essex
" Jos (Maria) fishermn h3219 Dickens
" Jos A (Effie) slsmn h2819 Ivy
" Prudencio (Amelia) h3235 Fenelon
" Regfugia Mrs h1820 Kearney av
" Salvador P (Gladys) mech CVAC h3469 Dells dr
" Sylvia nurse r4320 Campus av
" Toney (Clorie) eng h3559 Acacia
Desimon Velia h3740 Grinnell
Desimone Andw (Fae H) USMC h4781 Bancroft
" Fae H Mrs exec sec Truck & Warehouse Assn of SD & Imperial Counties r4781 Bancroft
Desjardins Arth J (Eliz M) USN h1036 20th
" Marie Mrs waiter h1344 11th av
Deskiewicz Hedwig (wid John) r4984 Imperial
Deskins Albt L with UICo r2427 Madison av
" Mary K aircrftwkr CVAC h1615 Linwood
Deslauriers Mary (wid Clem) r5833 El Cajon
Desmond Anna (wid C A) h4275 Cleveland av
" Jos r4386 Newport av
" Wm S carp SDMCCo r Lakeside
Desormeaux Edw (Frances) h2828 Lincoln av
DeSoto Alf A (Adelaide) clnr Genl Clng Co r455 27th
" Andw (Dolores G) h3921 Ampudia
" Anthony L (Helen) USA h2252 Etiwanda
" David M clnr Genl Clng Co r3921 Ampudia
" Eliz Mrs r3064 K

THEARLE MUSIC CO.
EVERYTHING IN MUSIC
640 BROADWAY Phone MAIN 4122

AUTOMOTIVE DEPARTMENT
ELECTRICAL - BATTERY - BRAKE
CARBURETOR - MOTOR TUNE-UP
SERVICE - AUTO RADIOS - TIRES
916 Union at E

San Diego Auto Electric

HOME APPLIANCES
REFRIGERATORS - RADIOS
WASHERS - IRONERS
RANGES - HEATERS
Tel. Main 7178

DE SOTO MOTOR CARS, Tufford Motor Co Distributors, "B" at Front, Tel Main 3188
" Ralph USMC r3921 Ampudia
" Raymond USN r3921 Ampudia
deSousa Alf A (Marie) credit mgr Huneck's h431 Olive
DeSouza Antonio gdnr Pub Sch r1248 8th av
" Jos slsmn Nuttall-Styris Co r La Mesa
" Jos C jr formn VCSFCo r Natl City
Despain Bud (Pierina) USA r1601 India
" Cecil D (Neva S) meat ctr h3828 Arizona
" Geo H (Emma L) h3505 Bancroft
DeSpirito Frank J (Rose L) USN h2411 Spencer rd
DesRochers Ralph W (June E) USMC r7480 El Cajon blvd
Desserich Kenneth E reprmn SCTCo r Valley Center
" Victor L (Ethyl) emp SCTCo h4222 44th
Destefani Chas h721 Island ct
Destray Andw (Louise) aircrftwkr CVAC h4725 Voltaire
DeSure Alf J (Hilda B) men's furngs 702 Bway h4063 Hilldale rd
DeSusa Cyril A slsmn Norbom Sls Co r4080 Texas
DeSwan Christopher (Alla B) h4031 38th
DeSwarte Herbt L (Annette R) USN h4721 Cape May av
DeTavernier Edythe L Mrs aircrftwkr RACo r 2551 Sumac dr
Detchon John A (Evelyn) inspr US Eng h3581 Quimby
DeTemmerman Helen A Mrs cook Mrs Elsie Moyer r237 West F
DeTemple Frank J (Minnie) ofc mgr Alfred Hart Distilleries h4361 Georgia
Detert Earl G USA r3428 32d
" Francis L USNR r3428 32d
" Geo B (Margt L) h3428 32d
" Miriam A r3428 32d
Dethier John (Eva) carp h4785 Lotus
Dethloff Alice E (wid Edw) h3946 Madison av
" Caroline A clk Pub Sch r3946 Madison av
Detjen Herman miller SDC-OPA r4660 El Cajon blvd
Detlefs Lorraine R sten Alf M Lewis r Chula Vista
Detlefsen Joachim P (Harriet R) USN r4040 Park blvd
Detloff Florence aircrftwkr RACo r1318 Ft Stockton dr
" Jack F aircrftwkr RACo r4063 Marlborough av
" John A (Christina M) aircrftwkr RACo h4063 Marlborough av
Detmers Lillie D (wid Henry) h3930 Idaho
DeTonghe Norma L clk r4351 44th
Detore Geo F (Paula) ball player h4587 Winona
DeTorres Conchita S Mrs beauty shop 1419 Market r1857 National av
deTreville Constance A (wid Richd) h4127 Normal
" Stanley (Marjorie) USMC h4127 Normal
Detrez Angie restrwkr Pub Sch r2163½ Logan
Detrich Howard M carp City Harbor Dept r643 19th
Detrick Foster USN r Balboa Park
" Margt M supvr SD Pub Library h1334 7th av
Detro Landy C mech CVAC r3445 5th av
Dettleff Dorothy A h2452 Harney ct
" Wm USMC h2452 Harney ct
Dettling Frank X with UICo r531 Iona dr
Dettman Jas (Helen) USN h4512 Bancroft
DeTuri Lena H clk BofA r1863 Sunset blvd
" Michl (Rena) shoe repr 116 30th h3086 K
" Rose (wid Nick) h1863 Sunset blvd
" Roy USA r1863 Sunset blvd
Detweiler Edna M h7613 Templeton la
Detwiler Clarence E h2004 Drescher
" Ray V clk Safeway r2004 Drescher
Deuel H J Mrs r4576 Texas
" Marion (Minnie L) (Advance Furniture) h4162 Fairmount av
" Wm W (Edith T) aircrftwkr CVAC h4547 Rhode Island
Deuschelle Virginia M typist NAS r4029 Oregon

SPECIALIZING
In All Beach Cities and Point Loma Properties
CLARA BAKER, REALTOR
838 San Juan Place San Diego 8
Tel. Humboldt 8-2448
SALES · EXCHANGES INSURANCE

Deuschle Eva M tchr r2235 Cliff
" Frances L clk CVAC h3233 Adams av
" Wm C (Gussie) firemn US Naval Hosp r2235 Cliff
Deutsch Emery (Josephine) slsmn h3411 Texas
" Lillian clk r3411 Texas
Deutschman Robt A (Lorraine) aircrftwkr CVAC h2233 Etiwanda
Deutschmann John h6942 Eastman
Deutzer Dora L h3848 5th av
DeVall Guy B (Jane) photog 854 8th av
DeVan Albt (Mary) h1720 2d av
Devaney Francis M (Mary) driver John Hansen
DeVargas Antonio (Frances) dredgemn h2778 C
deVarona David T (Martha) clk r4751 Niagara
" Eliz T Mrs h4751 Niagara av
DeVaughn M S r7512 Templeton
DeVault Elmer K (Edna L) opr SDERy h3651 Yosemite
DeVega Jose (Socorro) USN h2516 Commercial
DeVelbiss Lillious F (Gladys C) clk Co Purch Dept h5904 Estelle
Dever Harry E (Leona B) h4969 Univ av
" Marie emp SCTCo r4030 Boundary
" Steve F (Rosemary) supvr RACo h4353 Kansas
DeVere M Blanche pub sten 1007 5th av R312 r4045 Normal
Devereaux Claude H (Laura B) br mgr Devereaux & Co h3028 Elliott
DEVEREAUX TED C (Devereaux & Co) r 3028 Elliott
DEVEREAUX & CO (Ted C Devereaux) Realtors, 500 Bank of America Bldg, 625 Broadway, Tel Franklin 1359, Branch 1025 Rosecrans, Tel Bayview 5678
Devereux Kay G (Bessie C) aircrftwkr RACo h 5079 Narragansett av
" Pershing W (Phyllis A) police SDPD h4645 Arizona
Devero G F r2240 Hancock
Devich Nicholas R (Marjorie J) clk h3664 Villa ter
DeVico Jos (Ellen) h3443 Isla Vista dr
DeVilbiss Chas S (Dorothy) h106 Thorn
" Earl USN h1764 Front
" Madeline E Mrs teller BofA r1764 Front
" Robt (Evelyn) USN r1869 Cable
" Willis V (Jennie L) mech CVAC h137 Penn av
DeVille Docia H Mrs h3931 Centre
DeVilliers Robt (Borghilde) USA r1612 9th av
Devin David E (Mayme) h3036 Bancroft
" Kenneth (Minta) USMC h2421 L
" Maurice S h2028 Westinghouse
" T Ray (Loretta) aircrftwkr CVAC h3235 41st
" Thos A (Martha A) h4044 36th
Devine Agnes M (wid B L) h4361 Adams av
" Bertha (wid J F) h2248 Ocean View blvd
" Betty M clk h1569 10th av
" Cath (wid J F) h2292 National av
" Danl T emp W H Fleischmann r2292 National
" Fred USN r2181½ Logan av
" Glydia Mrs cook W F Robinson h2181½ Logan
" J Murray (Clothilde E) USN h712 Iona dr
" Jack R (Inez E) h3852 Beta
" Jas M (Elsa) h930 Van Nuys
" Jessie M (wid E W) h4095 40th
" John J (Mattie) USN h2891 Boston av
" Phillip V (Laura) h4043 48th
" Ray aircrftwkr CVAC r3554½ 5th av

ACME PIPE COMPANY
PIPE
VALVES
FITTINGS
For All Purposes
IRRIGATION SYSTEMS
WELDING
4360 Pacific Hway.
WOODCREST 2129
and 151 2nd St.
CARLSBAD
Phone Oceanside 2568

MOVING — STORAGE — PACKING — SHIPPING
Kettner Blvd. at "B" Street
3727 El Cajon Blvd.
Our 50th Year
BEKINS VAN & STORAGE CO.
Phone MAIN 3144

FRASER'S PHARMACY
PRESCRIPTIONS
824 National Ave.
National City
TEL. Greeley 7-4201

KAY JEWELERS

AMERICA'S LARGEST CREDIT JEWELERS

TEL. MAIN 7125
1026 FIFTH AV.
SAN DIEGO

IT'S O. K. TO OWE KAY

GENERAL NURSERY STOCK
Wholesale and Retail
LAND-SCAPING
HANLON BROS.
NURSERY
5626 El Cajon Blvd.
Tel Randolph 1882

M.W. STOCK
Custom FLOORS
CARPET LINOLEUM
CONTRACTORS
244 5TH AVE. TEL. F-7860

DEVINE
" W H (Marie) USN h1076½ Cleveland
" Wm (Florence) USN h6568 Brooklyn av
" Wm L (Cath) gro 3452 Arthur av
DeVinney Jas J (Flora M) mach h731 York ct
Devino Chas E (Emma) jan Gas Co h2515 Lincoln av
Devins Abr E clk r1135 3d av
deVlosca Aurora clk FNT&S Bank r3327 Thorn
DeVita Jos A USA r3150 National av
" Nick (Anna) stockmn Weber Baking Co h3150 National av
DeVito Vito lab r1933 India
Devitt Jas garage 630 State
DeVlieg Donald G (Kathryn) asst supvr CVAC h4565 Mataro dr
" Gerard A (Ethel M) h5218 Marlborough dr
Devlin Anna E (wid A E) r4002 N Hempstead cir
" Dorothy W clk r3860 Achilles dr
" Edw F (Emily S) USA h2596 Chalcedony
" Ethel G Mrs tchr Pub Sch r4002 N Hempstead cir
" Eva M (wid F A) h3518 Menlo av
" Felix J (Thetus) h625 66th
" Frank L (Marian) cement fnshr John Hansen
" Frank W (Ruth) eng CVAC h2440 Marilouise way
" Lawrence E (Ethel G) USA h4002 N Hempstead cir
" Lawrence R USA r4002 N Hempstead cir
" Mary h304 W Ivy
" Saml A (Marie C) USN h4248 Orange av
" Wm (Mary) USN h1166 12th av
DeVoe Chas W (Octavia) supvr Gas Co h4870 Sussex dr
" Harold D (Louise) radio inspr Federal Communications Commission h7317 Templeton way
" Ida M r4152 Palmetto way
" Wesley F (Clara E) h3737 31st
Devol Earl aircrftwkr h4875 Polk av
" Emogene I (wid C W) r703 Catalina blvd
" Geo W (Bernice) aircrftwkr RACo h703 Catalina blvd
DeVolld Linas R (Jewell) USN baker 3857 Cleveland h3948 Cleveland
" Robt C (Pearl M) baker h1662 Linwood
Devona Lena aircrftwkr CVAC r4447 36th
Devonshire Geo (Ellen) h328 Sloane av
DeVor Wm F (Irene) USA r4061 Eta
DeVore Ada D Mrs tchr Pub Sch r4661 Alice
" Edwin M (Dorothy) aircrftwkr CVAC h3568 Ray
" Frank L guard r2942 A
" Hilda S atdt US Naval Hosp
" Jas (Ada) tchr Pub Sch h4661 Alice
" Nevada h3701 5th av
" Pauline E slswn Ward O'Neill r2518 Union
" Rose Mrs clk r2312 Clove
" Willis (June) USN h1031 A
Devorraux Harold V (Opal) ydmaster SFRy h3055 Palm
" Marion O clk PO r3055 Palm
DeVorss Geo N USA r4282 Marlborough av
" Nelson B (Hattie H) h4282 Marlborough av
" Thelma L aircrftwkr CVAC h4282 Marlborough av
DeVries Geo J (Georgia H) USN h3704 Mc-Candless blvd
" Julius gdnr h242 11th av
" Richd T h6436 Osler
DeVuyst Eliz T Mrs sec St Augustine's School for Boys r2635 33d
" Leon A (Eliz) with OPA h2635 33d
Dew Donna A Mrs asst D M Parks r4991 Vista pl
" G r810 Ash
" Geo A (Patricia K) inspr RACo h1096 Santa Barbara
" Hilton L (Dora L) USN h3714 Chamoune av
" Jas C (Donna) USN h4991 Vista pl
" Perciline h3341 Taylor
deWaard Wm (Florence) storekpr Gas Co h1977 Alameda ter
Dewall Mae D h3562 Victory
DeWalt Basil (Betty R) clk SDI&CSCo h3588 Highland av
DEWAR ARTHUR (Norene C) (Dewar & Company) h4483 Hermosa Way, Tel Jackson 0761
" Harvey L (Eliz) installer SCTCo r1115 8th av
" Jackson D acct h4483 Hermosa way
" John M (Thelma) USN h4851 Brighton av
" Thelma H Mrs escrow ofcr BofA r4851 Brighton av
" Wm R (Rhea N) h2114 Felton
DEWAR & COMPANY, Investment Securities, 520 First National Bldg, 1007 5th Av, Tel Franklin 6646
DeWees Dean A (Hazel M) aircrftwkr RACo h 2820 Lincoln av
" Harry C h2316 E Jewett
" Hood W (Naydean) USA r4078 Stephens
" Robt D (Lena) h4631 Pescadero av
DeWeese Arnold D (Dorothy) shipydwkr h3119 Juniper
" Clara R sten SDERy r6953 La Jolla blvd
" Hubert G h1922 Abbe
" Wm H h1645 9th av
Dewes Edith E Mrs aircrftwkr CVAC h3985 Cleveland av
Dewey Andw E (Hazel) carp h3221 32d
" Ann T h4067b 38th
" Bachelor Hotel Rose P Smith mgr 1335 J
" Carl E (Beatrice) chiropractor 3913 Ohio h3429 N Mountain View dr
" Donald (Ann) aircrftwkr RACo h4067b 38th
" Donald W aircrftwkr RACo r1750 Robinson av
" Floyd I (Adeline A) clk City Chev Co h3416 5th av
" George School 3251 Rosecrans
" Geo W defwkr r755½ 8th av
" Geraldine r4724 Lenore dr
" Kenneth P h6942 Fitch ct
" Orville L (June) aircrftwkr CVAC h1507 W Walnut av
" Richd R (Maxine R) aircrftwkr RACo h4443 Bancroft
" Wm E mech Cecil B Grove
Dewgaw Wm W (Thelma) USN h5605 Miraflores dr
Dewhirst Edwin M (Miriam J) USN h3171f Adams av
DeWhitt Helen r1323 11th av
Dewhurst Dorothy F Mrs nurse h4042 36th
" John D (Helen G) carp h4451 41st
" Mildred Mrs clk Co Hosp r3558 Meade av
" Richd aircrftwkr CVAC h4334 Kansas
" Robt (Mildred W) screen mkr 4373 51st h3558 Meade av
" Sydney dentist 1017 Rosecrans r La Jolla
" Tirzah M r4444 Valle Vista
DeWilde J porter U S Grant Hotel
DeWitt C Gale (Margt) formn CVAC h3605 Lotus dr
" C Mitchell Post No 201 American Legion 4061 Fairmount av
" Clyde J (Nellie C) h3637 33d
" Edmund B (Marian) USA h1172 21st
" Ethel F sten r3346 Bway
" Fred h6562 Kelly
" Harlan P (Birdie L) aircrftwkr CVAC h3538 State
" Harold D (Esther T) USN r711 Sunset ct
" Hurley O (Alberta) guard h1916 K
" John P (Marjorie) USMC h3958 Bancroft
" Laura M (wid C A) sec-treas Original French Laundry h2963 4th av
" Rachel A Mrs h3346 Bway

Res. Phone Talbot 3546
Phone Talbot 4611
CARL F. BEHRENDS
Tax Specialist
ACCOUNTING - AUDITING
4312 University Ave. San Diego 5, Calif.

PONTIAC
A. M. SANDERS
EL CORTEZ PONTIAC COMPANY
DIRECT FACTORY DEALER
6's 16th and Broadway
8's Franklin 6656

FENTON MATERIAL CO.

Rock, Sand, Cement and Building Material — Phone Franklin 6224

DE WITT
" Theo F (Harriet) h525 Spruce
" W Kenneth mech r3346 Bway
" Wm M (Nellie) r4719 Orchard av
" Wm R h2174 Moore
DeWitty Edna emp NAS r3080 Martin av
" Myrtle L Mrs h3080 Martin av
Dewitz Clara A (wid T H) h3758 Front
DeWolf Ralph H (Grace E) asst formn CVAC h 3943 Ingraham
DeWolfe Margt clk USN r3354 1st av
" Walter artist 1342 5th av
DeWoody Chester A (Daisy M) carp h3965a Park blvd
" Lloyd G (Elma L) driver Hercules Oil Co h6949 Adams av
" Lloyd G jr USA r6949 Adams av
Dewse Carl W (Charlotte) music dir First Baptist Church h4434 49th
Dewyen Doreen typist r2404 F
Dexheimer Frieda h4560 Florida
Dexter Alice Mrs h1118 Front
" Bertha I h4521 Louisiana
" Fred G barmn Pickwick Hotel r1111 F
" Gailen E (Christine M) USN h1688 Guy
" Hiram M h7418 Hyatt
" John P (Magdalena R) h3536 7th av
" Walter B (Alice B) eng h4284 Hawk
" Walter L (Eliz C) guard h4178 Delta
Dey Wesley E h4138 Illinois
Deyhouse Chas jan h2493 Imperial av
Deyo Ada Mrs h2920 Redwood
" Geo H whsmn BM&T h227 11th av
" Helen N clk r2029 Redwood
" Robt E (Marilyn) USA h rear 4776 Del Monte
" Verdi T Mrs h2729 4th av
Deyoannes Elyn h2225 Ulric
DeYoung Donald USN r4014 Euclid av
" Ernest R (Eloisa R) h3052 Newton av
" Genevieve P Mrs drftswn UTI&TCo r1927½ 4th av
" Harry (Grace) USN r1569 Union
" Harvey USN r3000 E
" Peter J (Dorcas C) USN h4467 40th
" Richd (Kath) h3019 5th av
" Thos G (Genevieve) USMC h1927½ 4th av
Dezocca Frank auto repr 4611 35th
DeZocen Yvonne dept mgr Whitney & Co r1371 7th av
DeZollezi Angelo aircrftwkr RACo r4224½ Kansas
DeZonia Alice J photo fnshr Robt G Thompson r5017 35th
" Edw A USN r5017 35th
" Gerald A (Bertha) USN h5017 35th
" Robt E photo fnshr Robt G Thompson r5017 35th
D'Ford A H pntr r4275 Cass
D'Haenens Maurice J (Frances A) aircrftwkr CVAC h3945 Hamilton
Dhallin Arth J examiner DMV r El Cajon
" Kath S clk P T Mannen
Dhillion Helen bartndr r506 5th av
D'Hue Doris M aircrftwkr r1833 Irving av
" Earl K USMM r1833 Irving av
" Robt R jr USA r1833 Irving av
Diabeti Massimo (Angolina) lab h3577 Herman
Diacos Helen typist SACo r3560 30th
Dial Clarence M h3658 Intrepid
" Florence I Mrs nurse h414 E Arbor dr
" Schellie S mach opr r348 25th
Diamond Anna B Mrs h3667 3d av
" Aubrey E carp CMCo h1175 Pacific Beach dr
" Credit Jewelers (I A and S A Bauman) 722 5th av
" Edw S r4545 44th
" Effie L slswn The Marston Co h942 Beech
" Essa E (wid P D) r1175 Pacific Beach dr
" Esther Mrs r4430 Kansas
" Gertrude B r3667 3d av
" Henry A (Eldene R) mech Gas Co h1885 Chalcedony
" Norval W (Josephine) aircrftwkr CVAC h1173 Pacific Beach dr
" Robt H (Ruth) h2070 Abbott
" Sidney (Joan) guard Gas Co h4638 Terrace dr

KELSEY-JENNEY COLLEGE
SINCE 1887
INTENSIVE BUSINESS TRAINING
FREE EMPLOYMENT BUREAU
LETTER SHOP SERVICE
K. M. Barager, Pres. B. J. Barager, Sec.-Treas.
1060 C St. Franklin 7418

Diamontes Peter B (Liberty) fruit 1201 Univ av h1505 Blaine av
Diana Court (C M Knehr) 3967 Hamilton
Dias Peter fishermn h3112 Fenelon
Diaz Adela r1870 Logan av
" Albt (Carmen) USN r903 J
" Anita G atdt US Naval Hosp r National City
" Carlos B USMC r1951 Irving av
" Celsa Mrs h5124 Savannah
" David G (Mary E) lab Sun Harbor Pkg Co h1316 S 38th
" Emilio jan h1870 Logan av
" Eva aircrftwkr CVAC r3010 Sunset blvd
" Feliciana slswn h707 17th
" Flora h rear 3838 Van Dyke av
" Genevieve cnrywkr r1809½ Logan av
" Gloria M tel opr SCTCo r233 Francis
" Jacinto (Ignacia) h2174 Logan av
" Jack H mech Univ Motors r4176 Louisiana
" John aircrftwkr CVAC r5124 Savannah
" Jose (Ramona) pntr h1640 Newton av
" Jos (Mary) h1735 National av
" Leon (Henrietta) USN h206 S 35th
" M Luisa aircrftwkr r2267 Market
" Maria R Mrs cnrywkr h1809½ Logan av
" Mary M cnrywkr r2174 Logan av
" Maurice shipydwkr r4821 Weeks av
" Michl B (Beatrice) meat ctr SD Zoological Soc h270 17th
" Millie S Mrs r3419 Canon
" Natividad h2830 W Rhodes
" Paul C (Dominica V) USN h1951 Irving av
" Pedro (Adeline G) butcher Cudahy Pkg Co h 5064 Weeks av
" Ramon D (Rosa) lab r723 Crosby
" Thos (Beatrice) butcher Cudahy Pkg Co h4821 Weeks av
" Vincente (Silvina) USN h2186 Kearney av
" Virginia B (wid Y) bakerywkr SBCo h1923 Julian av
Diaz de Leon Isaac farmer r231 17th
DiBari Ann r819 Salem ct
Dibb Alf W USN r1707 33d
" Chas E (Georgia G) sgt police SDPD h1707 33d
" Harold A (Eliz) engraver Walter Dibb h4630 Arizona
" Lawrence E USN r1707 33d
" Margt M bkpr FNT&S Bank r3405 Quince
" Robt L USN r1707 33d
" Wallace N (Lillian) h3405 Quince
" Walter (Caroline S) mfg jwlr 1007 5th av R1022 h1711 Edgemont
Dibble Carl (Madlynn) r4985 Saratoga av
" Florence Mrs r3359 5th av
" Mary E h6939 Fulton
" Nellie I (wid A S) h3750 5th av
Dibblee Walter A jr (Lucille) inspr CVAC h1562 7th av
Dibelka Frank R (Florence) lubricator Firestone Stores
Dibella Andw T (Gloria) USN h2268 State
" Jos (Santa) aircrftwkr CVAC h3817 Pringle
" Jos jr USA r3817 Pringle
" Lena clk Carmine Addesso r3817 Pringle
" Vincent (Mary J) USN h607 Van Dyke av
Dibidio Anthony L (Dorothy K) USA h3427 Park blvd
DiBlasi Barbara M teller BofA r1830 Columbia
" Jenny R clk r1830 Columbia
" Linda h3328 Vultee

BARNEY & BARNEY
INSURANCE (Every Form)
BONDS (Surety)
LIFE
PHONE Franklin 5131
Scripps Bldg. (2nd Floor)

Tires - Batteries - Brakes
Firestone
Radios - Lubrication - Washing - Polishing
BROADWAY - FRONT TO UNION
TEL. FRANKLIN 7121
3171 UNIVERSITY AVENUE
TEL. TALBOT 2112

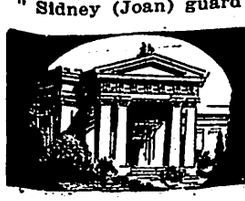

Beautiful GREENWOOD
San Diego's finest MEMORIAL PARK & MAUSOLEUM
Drive-in *Entrance* 43rd *and* Market Streets

J. R. TOWNSEND CO., INC.

DISTRIBUTORS - SALES - SERVICE

STUDEBAKER CARS | STUDEBAKER TRUCKS
WILLARD BATTERIES | WHITE TRUCKS
PHILCO RADIOS | FIRESTONE PRODUCTS

State at B Street — Telephone Franklin 1287 — White

Frye & Smith Ltd. Printing and Photo Offset
850 Third Avenue • Phone Main 8175

"It's a Pleasure to Serve You"

ALBERT E. FURLOW
REALTOR
REAL ESTATE - HOMES
INCOME AND BUSINESS PROPERTIES
339 Spreckels Bldg. Tel. Franklin 1578

DI BLASI
" Sam clo clnr 333 F
" Saml (Cath) barber 832 4th av h1830 Columbia
Dible Clayton W (Harriet A) mgr Exclusive Florists Inc Ltd h3611 Lotus dr
" Graham W pres Exclusive Florists Inc Ltd r Los Angeles
" Jas C Rev (Bertha H) h4154 43d
Diboll Jason B (Margt) emp NAS h2527 Madison
" Stella L recorder Teachers College r2527 Madison av
DiBona Mario (Sadie) fishermn h2363 Columbia
Dibos Robt J (Anne) carrier PO h4085 Utah
DiCarlo Philip jan h750½b 13th
Dice Paul H (Betty I) USN h4343 39th
Dichter Peter (Eliz) h3302 L
Dick Amy J Mrs h4563 Kansas
" Arth gdnr r611 5th av
" Carrie aircrftwkr CVAC h2224 Market
" Cecilia B (wid J R) h3226 5th av
" Edw H (Leona) h3727 29th
" Effie J r4563 Kansas
" Eveline D Mrs aircrftwkr CVAC h6631 Bway
" Jas A (Ledia E) h4143 Cleveland av
" Jas A Mrs h2451 1st av
" Jas D (Grace E) aircrftwkr RACo r4143 Cleveland av
" Joyce r5159 Marlborough dr
" Kenneth S (Mildred M) r7520 El Cajon blvd
" Nona M clk Safeway r El Cajon
" Orlando A h2951 Comstock
" R P USN h2611 Logan av
" Rebecca R slswn LCCo r3141 30th
" Rex (Ethel) mgr Kings Daughters Club h1744 1st av
" Richd (Marjorie) USCG r4126 39th
" Richd P USN r5150 Marlborough dr
" Robt h3141 30th
" Wm R USA r5150 Marlborough dr
Dickason Helen G Mrs maid Army & Navy YMCA h465 18th
" Jane Mrs nurse Mercy Hosp r4428 Boundary
Dickau Kenneth P (Doris) meat ctr h2230 Denver
Dickel Wm H (Margt A) reporter Dun & Bradstreet h3569 1st av
Dicken Chas J (Vivian A) r3228 41st
Dickens Anna Mrs h3504 31st
" Ben L (Jessie L) carp h3505 Fairmount av
" Cassius M (Ophelia) h2103 Franklin av
" Cassius M (Lucita) aircrftwkr CVAC h624 S Evans
" Harry M (Florinda) waiter University Club h1679 Logan av
" Irving C aircrftwkr RACo r3504 31st
" Leslie G aircrftwkr CVAC r2727 Ocean Front walk
" Lester L millhd h rear 2896 Newton av
" Ollie A (wid J R) r4485 37th
" Raymond A sticker SD Planing Mill h2896 Newton av
" Wallace E (Stella) lab h2 S 28th
Dickenson Chas A pub relations ST&TCo r La Mesa
" Charlotte A Mrs h4720 Beech
" Donald C (Lorraine) USN h4783 Dawes
" Edgar W jr (Ina L) ins 2104 Main h3557 Fairmount av
" Floretta (wid E W) h3838 Van Dyke av
" Howard T r3542 5th av
" Richd W aircrftwkr CVAC r4720 Beech
" Seddie L r3845 Superba

DICKENSON
" Thos A aircrftwkr CVAC h1070 Cleveland
" Wm A aircrftwkr CVAC h4720 Beech
" Wm H (Florence) guard CVAC h1024 29th
Dickerman R Vance (Eliz) mgr Cuyamaca Club h1023 Tarento dr
Dickerson Arlie mldr Standard Iron Wks r1425 C
" C A (Genevieve) h2125 5th av
" Clarence E (Helen M) waiter University Club h4045 Wabash av
" Edw aircrftwkr CVAC r3935½ 7th av
" Estelle B (wid H W) clk Mercy Hosp h2888 Monroe av
" Gladys A slswn Walker's r2436 G
" Helen Mrs clk Jerome Marks r1620 C
" Jas O (Ollie) porter PGL h2904 K
" Jas O riveter CVAC r2904 K
" John (Margie) driver h4242 Florida
" John C h3776 Greenwood
" John M restr 431 E r140 W Bway
" John W r4733 Saratoga av
" L W cbtmkr Schiefer & Sons r Natl City
" Laura r630 22d
" Ralph (Muriel) USN r1636 Dale
" Ruth smstrs Regent Gown shop r7624 El Cajon blvd
" Susie Mrs r3934 Western
" Thos W (Gladys) USA h4733 Saratoga av
" Viva K tchr Pub Sch r2237 Bancroft
" Wm L (Jessie R) aircrftwkr CVAC h3569 Grim
" Wm W (Afton) aircrftwkr CVAC h4655 Point Loma av
Dickey Alexis (Bertha M) aircrftwkr CVAC h4329 Utah
" Arbella sten CVAC h3943 Bernice dr
" Chas L (Helen) USN h4766 Valencia dr
" Clarence (Bessie L) USA h3511 42d
" Dan E litho Frye & Smith h3712 Promontory
" David A (Dorothy) USA r4581½ Park blvd
" David B (Winona) asst Co Probation Ofcr h3386 29th
" Dorothy N Mrs nurse Drs Smith Hanna & Cairncross r4581½ Park blvd
" Eber J (Hazel) baker h2974 K
" Eileen sten h4270 Campus av
" Florence G (wid H S) matron SDERy h3943 Bernice dr
" Freda L Mrs h4664 Park blvd
" Jas V (Jean Ann) USMC r3544 Louisiana
" Jean A Mrs typist USES r4465 Arch
" Leona Mrs clk CVAC r830 12th av
" Levi H (Rose L) USN h1481 Ebers
" Louise M (wid Peter) clk r3968 Park blvd
" Lucile R Mrs opr SDERy h3333 Victory
" Myrtle L Mrs clk FWWCo r2862 Ocean View blvd
" O A USN r2862 Ocean View blvd
" Ralph M busmn Sherman's Dine & Dance h3704 Texas
" Rhea Mrs h831 25th
" Ruth h3608 Hicock ct
" Ruth S h4749 Constance dr
" Twila J lndywkr D M Cooper r National City
" Vern (Helen) USA r4875 Felton
" Wm L h3538 Victory
" Winona L Mrs socwkr Travelers Aid Soc r3386 29th
Dickhaut Chas A (Florence) paymaster AFCo h4124 Campus av
Dickhouse Edw L (Phyllis M) eng h1911 Edgemont
Dicki Arth B (Esther W) USN r3776 Herbert
Dickinson Anabel clk Marine Products Co r rt 2 bx 165L
" Arth W (Helen C) slsn h3702 40th
" Arth W jr (Mattie R) dental techn h3902 Landis
" Bradley W (Frances) USN h3653 Wilson av
" Carl M (Eliz) stmftr h732 Capistrano pl
" Claude E (Gladys J) USN h2064 Irving av
DICKINSON DON C (Elizabeth) Lt Comdr (SC) USNR r Chula Vista
" Donald E (Mildred) eng CVAC h4475 Saratoga
" Doris Mrs aircrftwkr SACo r1263 Penn av
" Eva tel opr SCTCo r2047 Burton
" Francis M (Bessie H) h4344 Argos dr

ALL TYPES INSURANCE — **MUNSON INSURANCE** Established 1913 — ALL TYPES SURETY BONDS
942-44 San Diego Trust & Saving Bldg. - Phone Franklin 7488

SAVINGS INSURED UP TO $5,000.00 — 945 SEVENTH AVE.

Home FEDERAL SAVINGS AND LOAN ASSOCIATION

SAVINGS INSURED UP TO $5,000.00 — FRANKLIN 6417

DICKINSON
" Frank M h3402 Park blvd
" Geo A h2047 Burton
" Geo B firemn h106 Thorn
" Gwendoline C (wid C R) h3541 Ray
" Harold J (Florence D) civ eng h4633 Estrella
" Harry W h4850 68th
" Jack V (Delores B) USN h1543 State
" Jas A USN r4475 Saratoga av
" Jas L (Emma L) h3629 Front
" John C aircrftwkr CVAC h3637 Hyacinth dr
" Jos B (Margt) mfrs agt 3756 5th av h3515 4th
" Julian G (Charlotte) lawyer h4819 71st
" Leila M tchr Pub Sch r2926 Front
" Lillian (wid F W) h3583 42d
" Mary P (wid A C) h2926 Front
" Maude M Mrs h1263 Penn av
" Mildred E elev opr Star & Crescent Inv Co r4344 Alabama
" Monique h1667 2d av
" Oliver W (Norma) USA r3577 Herman av
" R S slsmn Snap-On Tool Corp.
" Ralph aircrftwkr CVAC h4344 Alabama
" Robt J USA r4475 Saratoga av
" Robt W dental techn r3702 40th
" S A slsmn Snap-On Tool Corp
" Thos A (Carolyn B) slsmn Real Silk Hosiery Mills h3387 45th
" Walter L capt SDFD r La Jolla
" Wm H h4977½ Santa Cruz av
" Wm L (Ann H) aircrftwkr SACo h4029 Wilson
Dickison C Duane USN r4814 Cape May av
" J N (Opal) aircrftwkr CVAC h4814 Cape May
" Minnie (wid V C) r4814 Cape May av
Dickman Christine clk Co Supt of Schools r5063 Mansfield av
" Grover M (Eliz M) USN h5063 Mansfield av
" Irving J (Orellana) carrier PO h3777 Alabama
" Nita Mrs sten BSM r3777 Alabama
" W E r1658 3d av
Dicks A B aircrftwkr CVAC r3873 Cal
" E W h433 Date
" Geo E (Ruth H) aircrftwkr Rohr A Corp h390 Carlos
" Lewis E gas sta 3605 30th r4268 Swift av
Dickson A Frank (Edith) emp BLCo h6854 Tower
" Abbie Mrs bkpr h2433 C
DICKSON AMY, Sec-Treas Airfan Radio Corp Ltd, r3129 Curtis
" Augusta E Mrs restr 730 25th r2464 G
" Carl W (Betty F) aircrftwkr CVAC h4568 Idaho
" Chas A (Amy) h3129 Curtis
" Dolores waiter r640 18th
" Doris waiter r640 18th
" Edith F Mrs h rear 4568 Idaho
" Edith S Mrs slswn Whitney & Co h6854 Tower
" Edw A boat capt SDERy r Coronado
" Eug aircrftwkr CVAC h302 Thorn
" Everett J (Mina) agt PICo h3034 Browning
" Forrest B (wid R O) h6392 Tooley
" Fred V (Georgia) USA r4040 39th
" Geo C (Audrey) with UTI&TCo h4878 Hart dr
" Gertrude E (wid R S) h3511 Wightman
" Jas B (Myrtle) USN h314 Grape
" Jas V (Phyllis) supt CVAC h4437 Cass
" Jane E Mrs compt opr Co Supt of Schs r4256 41st
" Joe h7517 Templeton la
" Joe J h6402 Newcomb

RAY DRUG CO.
PRESCRIPTIONS
BIOLOGICALS - HOSPITAL SUPPLIES
FOUNTAIN SERVING ALL MEALS
3900 5th Ave. Woodcrest 3131

SAN DIEGO SPRING and BRAKE WORKS, Inc.
WHOLESALE SPRING and BRAKE SERVICE
TIMKEN BALL and ROLLER BEARINGS
HEAVY DUTY and INDUSTRIAL FRICTIONS
MUFFLERS - BRAKE LININGS
220 G Cor. 2nd Ave. Main 5116

DICKSON
" John yardmn Westn Lbr Co r1343 C
" John G (Lettie D) tchr Pub Sch h3412 Herbert
" John M (Betty L) USN h1434½ Myrtle av
" Kath (wid C A) h2346 6th av
" Lola M waiter Mrs A E Dickson r2464 G
" M J guard NAS r4465 Felton
" Mildred atdt Co Hosp
" Noel C (Marjorie) h3422 Adams av
" Phyllis M Mrs tchr Pub Sch r807 Ostend ct
" Richd S h2480½ L
" Robt (Dorothy) USN h3721 Cal
" Robt S (Jane E) slsmn SR&Co h4256 41st
" Rueben pntr h640 18th
" Velma nurse H D Cornell r3061 Market
" Wm T aircrftwkr CVAC r1630 Dale
DiCola Dominic (Josephine) fishermn h2066 Columbia
Didier Nellie Mrs r1422 5th av
DiDonato Ray H radio repr 1863 Union
Didrich John H (Martha L) h6529 Brooklyn av
Didricksen Einar defwkr r3386 Univ av
Dieb Lorna Z Mrs clk US Naval Hosp r1411 9th
Diebert Donald (Eve) eng h2933 Boundary
Diebler Calvin L (Emma M) meat ctr Piggly Wiggly r7520 El Cajon blvd
Diecedue Evelyn L Mrs clk U-TPCo r1319½ 18th
" Vincent (Evelyn) USN h1319½ 18th
Dieckman Clifford R (Lucy M) USN h2419 Howard av
Dieckmann Edw A (Hazel M) lt police SDPD h4658 El Cerrito dr
" Patricia A r4658 El Cerrito dr
Dieckow Ernest (Norma) USN h1626c Island av
Diederich Albt J (Ava Mae) prsmn h3406 N Mountain View dr
" Eliz (wid Nicholas) h1605 Lincoln av
Diederichsen Arth (Hattie) nursery 3985 Pacific hway
" Glenn USN r1921 Polk av
" Kenneth A (Ida) inspr CHD h2370 Soto
" Louis A (Eliz M) serv mgr Davies Motors h1921 Polk av
Diedrich Donald W (Irene E) USN r3840 Superba
Diefendorf Minnie S (wid F E) h4738 33d
Diego Leo M (Trinidad) bartndr h3167 Market
Diehl Chas E (Hazel) USN h4156 Pepper dr
" Clara (wid C O) r1130 15th
" Howard J emp SD Daily Journal h6657 Appert ct
" Jas H (Margt) bottler h3048 C
" Kermit I (Olive L) driver Burnett Furn Co h3103 Emerson
" Lee H (Janet) USCG r4249 Adams av
" R J USN r1877 Moore
" Robt A slsmn Standard Brands r230 Lewis
" Rodney J (Joyce F) (Capital Automotive Service) h3580 Meade av
Diekelmann Arth W (Charlene) USMC h1912 A
Dieneman Wm G (Theodora) plmbr h4320 50th
" Wm H clk PO r4320 50th
Dienes John P (Lucille) USN h1639 2d av
" Leon K (Margarette M) driver Ry Exp Agcy h4218 Wilson av
" Robt J (Marie) USN h1211 Missouri
Diepholz Opal stockwn MW&Co r1544 7th av
Dier F E r3036 Juan
Diercks Madeline bkpr r3430 Vermont
Dierdorff Robt USA r1310 26th
" Thos O (Mary) h1310 26th

BARANOV'S Jewelers FIFTH AVE. at B'DW'Y.

MRS. GRACE HOAG
•
REALTOR
SALES
RENTALS
•
3847 4th Ave.
•
Phone Woodcrest 6224

STROM'S FLOWERS
FLOWERS FOR ALL OCCASIONS
617 B Street — Tel. Franklin 3127

THE BACH COMPANY ✓

INSURANCE—*FIRE — CASUALTY — SURETY — MARINE*

Phone Main 2165 410 ELECTRIC BLDG., 861 SIXTH AVENUE

CHARLES C. OTIS

TRANSLATORS - SHORTHAND REPORTER - INTERPRETERS

Spanish-American Matters Handled — Birth and Citizenship Established and Recorded — Notary Public

931 Bank of America Bldg. Tel. Franklin 1727

MOVING - STORAGE

STATEWIDE SERVICE

OUR PERSONAL SERVICE SAVES YOU MONEY

DYER

VAN AND STORAGE

4078 University Ave. Talbot 5081

Residence - Randolph 1014

Dierickx Alice J Mrs florist U S Grant Florists r4145 Swift av
" Eliz Mrs r4338 Alder dr
" Henry (Alice J) USN h4145 Swift av
Dieringer Kath r3105 5th av
" Lelah h3105 5th av
Dierks Evelyn aircrftwkr CVAC r4041 Richmond
" Minnie aircrftwkr CVAC r4041 Richmond
Diermeier Robt L (Erma I) USN r2441 Columbia
Diers Lena W clk NPWD r4744 Felton
Dierwester Cleo (Valrie) USN h3404 Florence
Dies Nestor waiter r2526 E
Diessel Wm emp MT&ICo h3768 Pioneer pl
Diestel Benj B (Margt S) asst mgr Edison Brothers Stores Inc h3833 8th av
" Jos F (Julia C) USN h3930 Hamilton
" Julia C clk SCTCo r3930 Hamilton
Dieterich Chas H mgr Illinois Court h4332 Swift
Dieterle Irene J Mrs tchr Pub Sch h2680 Jonquil dr
" Wm (Rose) aircrftwkr CVAC h1854 Missouri
Diethlem Herbt slsmn QDPCo r Chula Vista
Diethold Ferdinand (Carrie) gdnr h4015 Texas
Dietrich Aranell aircrftwkr CVAC h2729 Collier
" Chas L (Honore A) h3237 Trumbull
" Chas D (Donis) inspr SDERy h164 17th
" Dorothy G smstrs Mrs C C Bryant r El Cajon
" Henry aircrftwkr CVAC h454 17th
" Henry C emp SO&MCo
" Jesse A (Addie L) carp h4945 W Mountain View dr
" Madden B oiler Star & Crescent Boat Co
" Marion M (Theola) h4649½ Felton
" Robt M (Alice M) dairywkr Hage's Ltd h4595 32d
" Sara E Mrs bkpr Whitney & Co r4053 37th
" Theola M Mrs clk NPWD r3753 Richmond
Dietrick Carlton S (Eva) USN h4875 35th
" Chas E (Emily L) inspr City License Dept h 1202 Sutter
" Emily waiter U S Grant Hotel r1605 30th
" Robt J h3440 Convair
Dietsch Gene P Mrs sten B R Simpson h3779 6th av
Dietz Arlene emp Quinn's Sandwiches h5365 Geneva av
" Dorothy Mrs aircrftwkr CVAC h126 W Date
" Elmer P (Esther L) h2147 Guizot
" Henry A lt comdr USNR r La Jolla
" Louis C (Viola M) pntr h5365 Geneva av
" Phillip R slsmn Electric Lndy Co r Natl City
Dietzel Wm jan Our Lady of Angels Church r656 24th
Dievendorff Grace (wid Horton) h2465 Island av
" Wm H (Frances) clk PO h2471 Island av
Difley Amy (wid Guy) h3118 Dale
Diggs Ashby W carp NAS r1028 22d
DiGiacomo Sibyl C (wid E) music tchr h3329 1st av
Digiampaolo S A (Frances D) USN r1814 Fern
DiGiovanni Modestino (Mildred) inspr CVAC h 3820 Henry
DiGiulio Emanuel A USN r3760 Pershing av
" Paul (Adeline H) aircrftwkr CVAC h3760 Pershing av
Dignan Dee clk CVAC h805½ Santa Clara pl
" Jos J (Eleanor) h2761 5th av
" Juanita L h101 W Brookes
Digneit Herman W (Lorraine M) treas Monarch Tool & Instrument Co h4224 Madison av
Dike Roy S (Teresa) USN h4732 Kansas

San Diego Fruit Juice Co.

Dell Van Liew

BAR SUPPLIES

820-822 West A
San Diego, Calif.
Tel. Main 3730

DiLauro Angelo (Angelina) emp Gas Co h1711 Kearney av
" John (Adalena) emp BLCo h3868 National av
Dilbeck Joel W (Marjorie) firemn CVAC h4359 Mentone
" W M h942 Beech
" Wayne bartndr R Z O'Brien r815 3d av
Dilday Sidney A (Ruth) h3820 Arnold av
Dildine Alf C (Margt) USN r5801 Adelaide
Dill Alice L Mrs h3617 30th
" Amelia I clk PO r3378 2d av
" Elaine Mrs h3744 6th av
" Elaine G ins 863 7th av r3211 28th
" Eliz (wid Benj) h1223 Ft Stockton dr
" Geo D (Mildred M) adj Pac Emp Ins Co h2749 2d av
" Jack J (Blanche) USN r1957 4th av
" Jacob E (Janice E) h3683 Louisiana
" Jane E h3607 Intrepid
" John V R (Florence A) elec eng h3987 Cottonwood
" Jos N (Elsie) USN r2667 Newton av
" Lee slswn LCCo r1767 Reed av
" Robt L (Cornelia B) h1119 Edgemont
" Talmadge C (Alberta) USMC r5073 Narragansett av
Dillaha Eve M r3671 43d
Dillahunt Jas A (Florence) dental techn h3840 Landis
" Otis C custodian Pub Sch h4030 Hamilton
Dillahunty Hoyt H (Wilma) delmn Hammond Furn Co h742 Cordova
" Irene aircrftwkr CVAC r742 Cordova
Dillane Ada H slswn Ed Streicher & Sons Co r Chula Vista
" Wm P jan Gas Co r Chula Vista
Dillard Alma restrwkr r528 14th
" Chas (Joan) USMC h1014 14th
" Chas E (Nellie) carp CMCo r4235 Cass
" Eli H (Velma T) carp h1334 Front
" Geo L (Nell) h3559½ Albatross
" Geraldine r4653 Bancroft
" Lloyd G (Doris N) br mgr Goodyear Service Store r3559½ Albatross
" Veda Mrs aircrftwkr SACo r4653 Bancroft
" Wallace h2928 Orlando la
" Wm H (Marie E) h1513 Grove
" Wilma A Mrs opr SDERy r Coronado
" Wilmer W (Louise) USN h852 11th av
Dillavou Jess h6965 Fulton
" Nancy H aircrftwkr CVAC h2019 Chicago
Dilldine Kenneth (Iris) USN h4413 Iowa
Dille Grace L (wid A J) r1238 17th
" Robt J (Cath) USMC h3058 Adams av
Dillemuth Donald F h4321 Calle Campana
Dillen Eva E (wid David) h2320 Wightman
Dillenback Mae h815 26th
Dillenera Maria Mrs tel opr r2056 Newton av
Dilley Irl D USN r3836 Monroe av
" Jennie M (wid D M) r5081 Hawley blvd
" Norman M h7211 Maywood la
" Robt M (Ethel) USN h2452 Tarrant
" Rose E Mrs asst treas Frye & Smith h1862 W Washn
" Shirley S (wid R B) tchr Pub Sch h 4235 Arden way
" Thos H (Anna) repr H E Mumma h3812 National av
" Verne E (Rose) carrier PO h1862 W Washn
Dillin Hiram G (Evelyn) rate eng Gas Co h1034 Cypress way
" Jake (Beatrice) USN h3774 Pioneer pl
" Mary H (wid G W) h4580 34th
Dillinder John W (Ethie) USN h3211 Elliott
" Joyce r3211 Elliott
Dilling Roscoe h433 Date
Dillinger Phillip S h3417 Victory
Dillingham Apartments (L A Dillingham) 1145 28th
" Henry L (Edith A) mgr Carbonic Gas Co h1243 Parker pl
" Lloyd A (Rose) (Dillingham Apts) h1145 28th
Dillion Jos W (Ida L) h2514 Lincoln av
" Lillian A slswn SR&Co r3812 Birch
" Thos E (Fern) h2427 Lincoln av
Dillis Howard L guard US Naval Hosp r4285 Highland av

Professional Registered U.S. AUCTIONEER Sell Anything Co Anywhere

"WILD BILL"

W. T. CONKIN

REAL ESTATE BROKER

704 National Ave. National City, California

DAN ROSSI SOUTHERN CALIFORNIA GRANITE CO. AL ROSSI

OWNERS AND OPERATORS OF FAMOUS SILVER-GRAY GRANITE QUARRIES

MONUMENTS

FROM QUARRIES TO YOU "THE BEST FOR LESS"

3845 Imperial Ave. "MARK EVERY GRAVE" TEL. MAIN 9464

Dillman Alvin E (Dorothy) r2032 4th av
" Dorothy C Mrs priv sec NIW r2032 4th av
" Frances W msngr Gas Co r4484 44th
" Grace E Mrs h3287 Myrtle av
" Paul C USN r4484 44th
" Ruby I emp Co Hosp r4438 Alabama
" Wilbur M (Meadie) cbt mkr W&NS&FCo h 4438 Alabama
Dillo Harvey L (Hazel M) aircrftwkr CVAC h 1119 Madison av
Dillon Alvin H (Mamie O) h3776 Birch
" Alvin J (Shirley I) whsmn BV&SCo h1830 S 39th
" Arth h1460 Coolidge
" Christine Mrs sta asst SD Pub Library r3420 Trumbull
" Donald H (Pearl M) mach h2232 Dwight
" Edw R (Christine) USA h3420 Trumbull
" Edw S h1356 Linde
" Eliz Mrs asst R M Ledford r2759 Stratford dr
" Esther h2954 Fordham
" Frances Mrs hskpr 1567 3d av
" Hallie (wid A D) h1550 6th av
" Harry D (Rena H) dentist 520 E rm 703 h2870 Dwight
" Helen V clk Safeway r1218 Morena blvd
" Hellen L nurse Balboa Hosp r1169 12th av
" Jack (Gisela) USN h2527 Monroe av
" Jack F (Geneva) USN r4194 Ohio
" Jas E (Ruth) program dir Radio Sta KGB h 3662 India
" Jay h2771 Strand way
" Jos r1515 E
" Lester P (Helen) guard NAS h1218 Morena blvd
" Lloyd A (Lydia M) h4921 College av
" Mabel O tel opr SCTCo r Natl City
" Mae P Mrs aircrftwkr CVAC r3782 Granada av
" Margt T Mrs aircrftwkr SACo h1291 Pennsylvania av
" Marian P h6939 Phillips ct
" Mary (Ocean Village Cafe) r3505 Knoxville
" Michl news vendor r237 West F
" Michl O (Helen) aircrftwkr CVAC h2031 Venice
" Minnie Mrs aircrftwkr h2720 4th av
" Owen E (Marjorie H) emp NAS h3978 32d
" Ray USN h1751 Univ av
" Shirley copy wn SD Daily Journal r1291 Pennsylvania av
" Virginia L clk PO r3946 Idaho
Dills Howard L eng r4285 Highland av
Dillworth Edith opr SDERy r6801 Amherst
Dilts Ernest USN h209 Ash
" Jenny M (wid A) h1115 27th
DILTS WILLIAM G (Charity L) Real Estate Broker, Loans and Insurance, Notary, 3276 El Cajon Blvd, Tel Randolph 1173, h4525 Vista, Tel Talbot 4117
DiMaggio Jos (Fanny F) emp NAS r319 W Beech
" Salvatore (Pearl) h1940 Cal
DiMarino (Yolanda B) bkpr h2371 Brant
DiMarzio John prsmn CVAC r814 Pismo ct
" Richd (Rowena) inspr CVAC h814 Pismo ct
Dimeglio Ralph h1627 Imperial av
Dimel Geo R (Nadene) emp SJWCCo h4922 Coronado av
Dimick Roger (Donna) USN h3775 5th av
" Rosalind H (wid H L) aircrftwkr CVAC h3417 32d
Dimity Raymond F (Ida) shovel opr John Hansen h3545 Newton av
Dimler Kathryn E sten Pac Whol Electric Co r4111 Ibis
Dimmer Irene waiter Thelma Lincoln
" John F (Iva L) h4067 Park blvd
Dimmick Gertrude (wid Chas) r1340 3d av
Dimmis John A (Panayiota F) acct h1912-14 32d
Dimock Cecil B (Huldah E) mech US Naval Hosp h4732 W Mountain View dr
" Mary Mrs r3361 4th av
Dimon John F (Lorraine J) USN r3504 Ocean View blvd
Dimond Flora r4875 El Cajon blvd
" Hetty F Mrs clk L C Cooley r1931 Madison av

Patten-Blinn Lumber Co. SINCE 1880

LUMBER - BUILDING MATERIAL and SUPPLIES

PLANING MILL - ROOFING MATERIAL

First Ave., S.W. Cor. Island Ave.

Main 7134 San Diego

Dimpel Merl h2275 Judson
" V W h2250 Judson
Dimry Chas L (Cecil) brklyr h rear 2182 Julian
Dimter Lee E (Sylvia) USMC h441 27th
Dina Salvatore B (Helen) aircrftwkr CVAC h 4653 38th
Dinant Paul P (Marian A) mining eng h2929 Union
Dingee Annie h525 Kalmia
" Fredk H slsmn AFCo r El Cajon
" Jessica techn R J Pickard
Dingeman Frank J (Helen N) (El Francisco Apts) h3466 India
" Margt M (wid F J) h3018 Elm
Dinger Clifford E (Virginia) aircrftwkr h169 21st
" Leila M Mrs r169 21st
Dingley E Herbt (Alice V) acct Fibiger-Warren Co h4356 Ohio
Dingman Nelson R (Monrea) confy 2560 Imperial av
Dini Amerigo (Amelia) liquors 401 Market h3424 Pershing av
" Colombo (Irene O) mgr Amerigo Dini h3165 Elm
Dinius Mary E parachute insp rh631 Raven
Dinkens Li (Jane) h4187 33d
Dinkheller Margt R (wid M R) h2077 Cable
Dinkins Anna Mrs slswn Elizabeth K Foundations r4633 Bancroft
" Geo W (Ruth) emp NAS h4168 Arizona
" Wm H (Anna) carp Trepte Constr Co h4633 Bancroft
Dinsen Ray H (Iva L) USA h1811 Mission av
Dinsmore Bert L gdnr h2226 L
" Clara waiter Manning's Inc r4314 Maryland
" Grace E (wid C A) r604 63d
" Helen W Mrs h2230 Albatross
" Howard F (Anna F) chauf YCCo h816 Queenstown ct
" Josie (wid I W) h4009 Chamoune av
" Kenneth I (Vivian) USMC h4728 Del Mar av
" Leonie A clk USN r805 Balboa ct
" Wm R clk Army & Navy YMCA r2111 Morena blvd
Dinwiddie Bessie D elev opr Walker's r3615 Kurtz
Dion Frederic (Hazel) USN h505 Cedar
" Jos P (Dorothy) USA h4251 44th
Diosdado Elvira r1929 Kearney av
" Josephine aircrftwkr CVAC r1929 Kearney av
" Pragedis (Alejandrina) h1929 Kearney av
DI PAOLA JOSEPHINE, Exec Sec Travelers Aid Society of San Diego, h2172 Front
DiPippa Sue waiter r2496 F
Dippel Geo I (Marie K) mech h4365 Cherokee
Dippollet Dominick A (Mignon) h4717 Green
" Mignon Mrs checker Old Mission Pkg Corp r4717 Green
Dircks Herbert A h2663 Juan
DIRECTORY LIBRARY, The Publishers Maintain a Complete and Up-to-Date Library of City Directories of American Cities for Your Accommodation and Convenience at Chamber of Commerce, 499 W Broadway
Dirks Henry G (Marion A) pntr h3325 Cherokee
Dirkschneider Roman A (Lillian) aircrftwkr CVAC h2257 Etiwanda
Dirksen Danl E Rev (Hazel J) pastor North Park Seventh-Day Adventist Ch h3689 4th
Dirwanger Jos A (Adeline M) h3216 Copley av
Disbennette Evelyn Mrs aircrftwkr CVAC h745 14th

O. E. FISCHANG & SON

Dispensing OPTICIANS

Medico-Dental Bldg.

1254 3d Ave.

Tel. Franklin 2949

GEORGE W. BROWN

Real Estate Broker

IN SELLING OR BUYING

CALL AT 521 B St.

Tel. M. 1444

McINTOSH & DUNMORE

UNITED MOTORS SERVICE

Our Specialty—Complete Ford - Plymouth - Chevrolet Service
Valve Grinding - Brake Relining - Motor Tune-Up
Washing - Polishing - Steam Cleaning

Distributors for MILLER TIRES - PDQ BATTERIES

303 Market St.

Main 9652

CAMPBELL CHEVROLET CO.

1600 BROADWAY TEL. FRANKLIN 1234

Michigan Mortgage Co.

•

Eagle Investment Co.

•

Jos. E. Shreve

•

Real Estate Insurance

•

244-245 Spreckels Bldg.
121 Broadway
Telephone Main 9141

GLEN ABBEY MEMORIAL PARK

THE PARK-LIKE CEMETERY

Phone Zenith 0362
Chula Vista, California

Disbrow Chas F (Jessie H) acct h3739 1st av
Dischner Dolores stdt nurse MCN r510 Lewis
Disco Steve (Maxine) USMC h4370 Santa Cruz
Dishman Jas A (Adeline) bartndr h4134 49th
" Jas B h728 Verona ct
Dishon Beulah (wid A F) r6328 Madrid dr
" Harry W (Hazel) aircrftwkr SACo h7066 El Cajon blvd
Dismukes Edw H (Margt) h829 Island ct
" Frances L (Myrtle) aircrftwkr CVAC h1142 Sapphire
" Jessie r3227 Goldsmith
" Kristina Mrs h4065 Mississippi
Disney Madge M clk MH&ECo r1441 N 28th
" Richd V (Ruth F) inspr SDPD h1491 Russ blvd
Dison Jas M (Gertrude E) (Breaker's Cafe) (Sportsman Club) mgr Glenmar Realty Co h2122 30th
DISRAELI ISRAEL, Dentist, 701 Bank of America Bldg, 625 Bway, Tel Franklin 8566 r Hotel San Diego
Distad John T (Gloria) USMC h1221 Scott
District Council of Carpenters B A Small sec-treas 636 Market
Ditch John J (Leota M) USN h3050 National av
" Richd (Mary) USN h729 19th
Diteman Jack E (Irene J) USN r3639 1st av
Ditimus Emil S (Alice T) porter h2759 Newton
Ditler Lewis C (Mary) asst cash Bank of America r La Mesa
Ditmars Geo S (Ann) aircrftwkr Rohr A Corp h3121 McKinley
" Jas L (Mary J) msngr The Marston Co h3720 29th
" Verne L (Mary L) credit mgr Dohrmann Hotel Supp Co h3321 29th
Ditomaso Rose (wid D P) h141 20th
" Trifone (Concelia) lab h3115 J
Dittamore Vance R (Iola L) USN r1330 31st
Dittenhoefer Virginia (wid E B) h4535 El Cerrito dr
Ditter Henry (Geraldine) pntr h4371 Copeland
Dittes Robt M (Renata M) dentist h3577 3d av
Dittman Agnes A Mrs emp El Cortez Hotel
Dittmar Albt J (Eula) mgr Challenge Cream & Butter Assn r222 Cypress av
" Robt I (Florence M) restr 901 Bway and 3450 El Cajon blvd h4531 Toledo dr
Dittmer Geo C (Marie) formn Co Property Dept h4225 Marlborough dr
" Walter A (Silda) aircrftwkr CVAC h4180 30th
DITTO INC, Leo H Stroh Mgr, Duplicating Machines and Supplies, 850 8th Av, Tel Franklin 8555
" Ray (Margt M) USN h2401 Nimitz
Dittoe Georgia animal kpr SD Zoological Soc r Balboa Park
Dittrick Chas H (Stella) clk City Bd of Educ h4179 Front
DiTuri Caterina Mrs aircrftwkr CVAC h4084 46th
" Jos shoe repr John Botte r934 23d
Divan Theo R (Nola M) opr SDERy h4082 43d
diVatolla Marquis artist h2548 5th av
Diver Allene h4963 Univ av
Divet Jay A cook r650 11th av
Divett Harry (Corda) with The Marston Co h 3290 6th av
Divine Elsie h3750 Earlham
" Geo W archt NPWD r La Jolla
Divoort Gertrude Mrs clk DMV h3201 Orange av
Dix Donald M (Arlene) USA h2221 Abbott
" Edw r4769 33d
" Flora E clk SFRy r4128 32d
" Raymond T (Kathryn) acct SFRy h4128 32d
" Ross h2422 Judson
Dixie Building 3913 Ohio
DIXIE LUMBER & SUPPLY CO, A A Jensen Pres, R H Gurney V-Pres, W S Cowling Sec-Treas-Mgr, 3925 Ohio, Tel Jackson 2155 (For further information see page 116 Buyers' Guide, right top lines and backbone)
Dixon Addie Mrs h1781 National av
" Agnes R (wid H S) h3920 Eagle
" Alaine Mrs h1672 3d av
" Alice M (wid D W) wldr SACo h1337 8th av
" Arnold (Sara C) aircrftwkr CVAC h426 Dewey
" Arth (Evelyn) hammer opr Rohr A Corp h3843 42d
DIXON BERNARD L (Sigrid) With Rohr Aircraft Co, h121 Pennsylvania Av
" Bertha T (wid A E) h3130 Garrison
" Betty F tchr Pub Sch r230 20th
" Betty M instr SCTCo r1337 8th av
" Beula r2894 Webster av
" Brida Mrs h2029 Union
" C L aircrftwkr r302 Thorn
" Chas (Margie) USA h3819 Swift av
" Clarence M (Marguerite) millmn Westn Lbr Co h1023 29th
" Clarence R jan M Hall Co r645 12th av
" Cora Mrs aircrftwkr RACo h1431 9th av
" Cyril J (Frances L) asst aud SDERy h680 San Antonio av
" Danl H (Naomi) unfinished furn 801 Univ av h3802 Dixon pl
" Darrel L (Helen M) carp h3404 Alabama
" Donald D (Attafay F) aircrftwkr CVAC r2111 Morena blvd
" Donna h3571 Pickett
" Dorothy h3966 Hicock
" Dorothy dancing tchr r1752 4th av
" Dorothy V Mrs bkpr BofA r3721 Cal
" Douglas (Aileen) h3105 5th av
" Edw h2815 Clay av
" Eleanor W Mrs tchr Pub Sch r Tecate
" Fannie N Mrs smstrs Walker's r944 State
" Floyd L (Ruth N) USMC h5070 Long Branch
" Franklin C USA h1108 E
" Fred baker r835 6th av
" Fred emp El Cortez Hotel
" Fred G (Annabella H) capt Star & Crescent Boat Co h744 West
" Fred r4135 Polk av
" H Paul (Nellie) aircrftwkr CVAC h3961 Ocean View blvd
" Helen M Mrs tchr Pub Sch r3409 Alabama
" Herbt C h7883 Normandie
" Ida B Mrs h3057 Valle av
" Ida L r3802 Dixon pl
" Ida M Mrs indywkr Lee Wong r2822 Imperial
" Jas (Eartha) USN r220 S Evans
" Jewel Mrs waiter h3947 5th av
" John E (Eva W) USMC h3802 Centre
" John W aircrftwkr CVAC r1630 Penn av
" Jos (Rose) h317 W Ash
" K M (Lilly) firemn r943 10th av
" Kath C (wid W F) h1630 Penn av
" Kenneth L driver Westn Parcel Serv r3320 44th
" Leon r3595 Univ av
" Leon P lab City Park Dept r6708 Kelly
" Lionel R (Larvola) clk h3219 Commercial
" Lorraine T wrapper Miller Sandwich Shop r 4166 Adams av
" Louise M wrapper Miller Sandwich Shop r 4166 Adams av
" Lula F (wid C R) h3737 3d av
" Lyman L (Leota) aircrftwkr SACo h3435 Elliott
" Maude tchr Pub Sch h1312 28th
" O M h7445 Oakwood la
" Okla R h3865 Hicock
" Otho L (Helen L) USN h1923 Kearney av
" Paul W (Virginia) USN h242 22d
" R L r3880 Greenwood
" Ralph D (Marie) emp NAS h3554 Buena Vista

HART

HEAT TREATING and WELDING

—

ACETYLENE and ARC WELDING

—

We Specialize in FLAME HARDENING

—

189 National Ave.
Chula Vista

THE PENN MUTUAL LIFE INSURANCE COMPANY
INSURANCE — ANNUITIES
504 UNION BUILDING FRANKLIN 7141
GEORGE C. HOWARD, General Agent

PLUMBING - HEATING - REPAIRING

A. O. REED & CO.

Main 2141
672 Eighth Av.....San Diego

DIXON
" Reginald S supvr USES h230 20th
" Robt J (Mae) mach CVAC h4806 Castle av
" Roberta M h3303 Dells dr
" Rose M Mrs typist Patten-Blinn Lbr Co r3802 Alabama
" Ruthe M Mrs clk WUTCo h3320 44th
" Sarah M riveter CVAC r2505 2d av
" Shirley V tchr Pub Sch r La Mesa
" Thos USN r4164 3d
" Thos S (Arline) USN r4164 32d
" Travis r1037 4th av
" Virginia R r2675 Willow
" Walter D (Dora) h1120 E
" Walter D radio repr 3310 5th av r3130 Garrison
" Wiley W (Louise) driver System Frt Serv r2912 Logan av
" Wm F opr SDERy r Chula Vista
dJulien Emma A (wid M L) r1645 9th av
D'Mico Edw (Eliz) formn CVAC h4712 Campo dr
Doak Geo W (Grace) USN h2175 Kearney av
Doan Amos T (Alice P) installer SCTCo h4404 Hamilton
" Clara M h1967 Coolidge
" Edgar W (Edna M) eng h3975 Texas
" J Roy (Dorothy) acct h4735 Winona av
" Warren jan U S Grant Hotel r1967 Coolidge
Doane Byron L (Eliz L) USA r4304 Marlborough
" Chas W r6064 Adelaide av
" Cheney H r1247 Monroe av
" Esther A Mrs photo fnshr Robt G Thompson r6064 Adelaide av
" Everett A (Esther A) formn Robt G Thompson h6064 Adelaide av
" Floyd L (Pearl A) br mgr Safeway h4248 Los Pinos av
" John E (Margt H) watch repr 964 5th av R330 h3661 35th
" Lawrence A (Katie) carp h4420 Estrella av
" Lois h1415 Plumosa way
" Louise K tel opr r1634 32d
" Robt H (Louise) h1634 32d
Dobbin Emily E h4562 Park blvd
" L A USN r2445 Front
" Wendell L (Lillian M) USMC h3545 Van Dyke
Dobbins Eliz J r868 23d
" Frances cook r4346 Kansas
" Jos C (Helen S) reprmn h4564 Cherokee av
" Jos W (Edith) h4655 Ohio
" Lucius M (Arta B) aircrftwkr CVAC h4638 Kensington dr
Dobbratz E C h420 Ash
Dobbs Cora M (wid A E) h3127 Kalmia
" Grace Mrs sten J P Tate r3111 Ocean View blvd
" Guy A (Augusta M) mech R E Reyman h3622 37th
" Henry J (Travena M) (Pioneer Auto Body & Radiator Works) h1420 Golden Gate dr
" J H (Lucille) USN h1465 2d av
" Jos A S (Natalia) emp Green & Green h2809 L
" Lillian G maid U S Grant Hotel r636 C
" Mary E Mrs emp NAS h2939 Franklin av
" Merle Mrs clk L C Cooley r4656 North av
" Nadine M Mrs clk Mrs P M Meadows r19 Evans
" Olie M (Glenna) aircrftwkr CVAC h4876 34th
" Orva G (Maude) h3936 Hamilton
" Ray (Bessie) barber Grant Larkin h3047 Juniper
" Ray (Bessie) pntr CVAC h4643 50th
" Robt M h6642 Manning
" S aircrftwkr r3030 State
" Sterling W (Merle) pntr Pioneer Auto Body & Radiator Wks h4656 North av
" Watson C (Natalie G) chauf US Naval Hosp h440 45th
Dobbyn Clara Mrs aircrftwkr CVAC h2330 Union
" Rachel B atdt Co Hosp h2022 4th av
Dobel Dorothy aircrftwkr RACo r5057 Mansfield
Dobie Floyd A h723 Pismo ct
Dobin Samson M (Sura) confy 4201 Univ av r 3745 Ray
Dobkins Jas D h6932 Kramer
Doblando Armando h4307 Calle Campana

ARROW TRANSFER

City Carrier — Contract Carrier
Radial Highway Common Carrier

Los Angeles: 6512 S. Holmes Ave. Phone JE-2320
San Diego: 335 West G St. Phone Franklin 7221

Dobler Bros (R W and K K Dobler) radios 2146 Logan av
" Bruce h1751 Univ av
" Emil (Daisy) h rear 2146 Logan av
" K K USA (Dobler Bros) r rear 2146 Logan av
" Leland C shoe repr 3022 Juniper r1534 30th
" Raymond W (Dobler Bros) r National City
Doblinger Andreas G (Juliana) aircrftwkr CVAC h3578 Dalbergia
Dobner Allen L slsmn Hammond Furn Co r4505 Wilson av
" Allen L jr (Lydia M) aircrftwkr CVAC h4505 Wilson av
DoBois Alice indywkr PL&DC r1365 I
Dobranski Felix J prsmn U-TPCo r La Mesa
" Frank J (Jane K) carp h3775 Imperial av
" Helen E Mrs h3195 Maple
" Lewis chef Sherman's Dine & Dance r La Mesa
Dobson Bettie H (wid Hugh) r4680 W Talmadge dr
" Frances L tchr Pub Sch r2920 Bancroft
" Janet B sten Home Federal Sav & Loan Assn r4052 Albatross
" John E (Hazel E) h2637 Boundary
" John R (Janet B) USA r4052 Albatross
" Laura M Mrs h2874 Logan av
" Lois N USA r2874 Logan av
" Mary Mrs r1015 Myrtle way
" Raymond D (Hazle D) wldr 127 Market h2920 Bancroft
" Stanley W jr USA r2874 Logan av
" Wm A (Zelphia) USN h2903 India
Dobyns Calvin E (Lola M) aircrftwkr CVAC h 4241 3d av
" Geo T h3535 Liberator
" Kenneth L (Mildred) clo clnr 1366 3d av
" Theo M (Lora M) driver CVAC h4241 3d av
Docherty Wm T h2051 Westinghouse
Dock Jos jr h6345 Wheatstone
Docken Dorothy aircrftwkr SACo r1158 21st
" Lillian r1158 21st
Dockens Chas H h4320 Hilltop dr
Dockery Zella B aircrftwkr CVAC h5059 Everts
Dockett Lucretia r3755 Florence
" Wm J aircrftwkr RACo h3755 Florence
Dockham Isabelle F h6661 Kelly
" Natalie A r6661 Kelly
" Phyllis A r6661 Kelly
Dockry Edw r5333 Palisades rd
" L E h5333 Palisades rd
" Marguerite r5333 Palisades rd
Dockstader Doris A clk SCTCo r5049½ Santa Monica av
" Wm D (Lily) carp h5129 Brighton av
Docquisto Guiseppi (Pitrina) h1929 Union
DOCTOR ALBERT A (Cecile) Mgr New York Millinery, h3440 Cooper
" Pepper Botling Co W S Green mgr 1330 India
" Walter S emp MT&ICo r322 G
DOCTORS SERVICE BUREAU INC, G H Herrill Executive Director, 210 Medico-Dental Building, 233 A, Tel Main 2011
Dodd Deams F (Leota M) USN h3966 Albatross
" Dorothy Mrs asst B F Sherman r4036 Dove
" Eliz T Mrs h3758 Chamoune av
" E Isabelle Mrs r4406 Park blvd
" Harold L (Virginia) USN h715 San Juan pl
" John E (Winifred) plmbr h4770 Panorama dr
" Juanita A Mrs sten LCCo r360 20th
" Kenneth E h6672 Kelly
" Laura H pantrywn S D Club r115 N 28th

PAINT MANUFACTURERS

—

House Paints
Enamels
Varnishes

BENTON ROOF & PAINT CO.

2136 Kettner Blvd.
Franklin 5108

ROOF CONTRACTORS

—

"Factory-to-You" prices on Quality Paints

—

Established 1910

LORENZE W. BARNEY CO.

•INSURANCE

• Real Estate

619 First Natl. Building
Franklin 6116
SAN DIEGO

La Jolla Office
864 Prospect St.
Tel. Glencove 5-4545

LAWSON-SCHILLER CO.

JEWELRY - SILVERWARE - WATCHES

1170 5th Ave. Tel. Main 3011

JOHNSON-SAUM COMPANY
FUNERAL DIRECTORS
1408 Fourth Ave. Telephone Main 6168

BANK OF AMERICA N. T. & S. A.

For Further Information SEE PAGE 34 BUYERS' GUIDE

Goodwill Industries

Gives Work to Aged and Handicapped Persons

MYRON INSKO Ex. Sec.

Tel. Fr. 7401

402 Fifth Ave.

"Not Charity But a Chance"

ACME MAILING SERVICE INC.
SALES PROMOTION
Multigraphing - Mimeographing
SELECTED MAILING LISTS
ADDRESSOGRAPH PLATES
919 10th Ave. Franklin 5696

DODD
" Leota M Mrs ship clk The Marston Co r3966 Albatross
" Mae emp Quinn's Sandwiches r4086 Boundary
" Steph A (Lillian A) h7253 Vassar av
" Walter (Juanita) USA r360 20th
" Wm F atdt Co Hosp
Doddridge John A (Adele) formn SDERy h3651 4th av
" Wm H (Frieda L) carrier PO h849 Cornish dr
Dodds Dale h7877 Normandie
" Donald D USA r4321 Polk av
" Gilbert L (Valdil) h4920 Cape May av
" Harold (Velma) USN h3924 Richmond
" Harold F (Ruby) formn Rohr A Corp h2961 Boston av
" Jeannette E Mrs slswn J H Kornbluth
" Leslie A (Stella M) USN r2111 Morena blvd
" Lillian E Mrs h4935 W Point Loma blvd
" Richd USA r4275 Cass
" Robt V musician Sherman's Dine & Dance h 4220 Campus av
" Sydney B (Kathryn) USN h2961 1st av
" Wm A h2920 Orlando la
" Wm B inspr NPWD h3041 Ashfield la
Dodge Ann B (wid L H) h3650 Indiana
" Aug (Norma) USN r3786 Menlo av
DODGE BROTHERS MOTOR CARS AND TRUCKS, C A Gray Distributor, 501 W Broadway, Tel Franklin 3101
" Cecilia Mrs sten FNT&S Bank r858 Armada ter
" Clifford A (Viola) prsmn SD Daily Journal h4861 33d
" Danl D (Cecilia) USMC h858 Armada ter
" Danl H (Bertha V) interviewer USES h4478 Cherokee av
" Edna C photo printer C W Kaland r3976½ Kansas
" Fred E (Ellen A) h4364 Hawk
" Fred W (Margt J) h4756 Terrace dr
" Harold R (Helen J) USN h3120 Ingelow
" Ida B Mrs h4845 Lotus
" John D (Martha K) shipydwkr r4358 Arizona
" John M r4460 Georgia
" Lottie h4484 Arizona
" Marcellus H (Alma I) USN h543 Olivewood ter
" Melvin (Alberta) USN h4261 Cleveland av
DODGE MOTOR CARS AND TRUCKS, College Motor Co Servicing, 2644 El Cajon Blvd, Tel Jackson 4135
" Pearl R Mrs h1411 Franciscan way
" Richd V eng Gas Co h406 W Ash
" Robt B kitchen hlpr Co Hosp
" Vallie C Mrs h4163 Wilson av
" Viola Mrs ofc sec Hostmark Co r4861 33d
" Virginia H emp SCTCo r3650 Indiana
" Wilber C r4143 39th
" Wilson T (Frances) USMC h1670 Neale
Dodgen Clyde M (Olga J) USN h1258 16th
" Gregory W h211 W Maple
Dodgion Lillian A Mrs r3628 Alabama
" Warren A (Cleath) mgr Baranov's h1940 Mission av
Dodson Bernice V clk PO r139 5th av
" Chas E (Agnes) guard SDT&S Bank h1312 12th av
" Emery S (Ollie) h4731 Winona av
" Geo W slsmn KLCo r La Jolla
" Home Mrs Olive Croft supt 551 S 35th
" Houston (Mary) carp r4314 48th
" Jack E (Helen) USN r1904 Bancroft

DODSON
" Jas E (Genevieve C) leadmn RACo h3255 Hawk
" Jesse M USA r7775 Jamacha rd
" Lonnie dancing tchr h2065 Union
" Lou h2178 Burroughs
" Olla Mrs aircrftwkr CVAC r2454 State
" Omer D h2759 Chesterton dr
" Otto P (Bertha I) aircrftwkr Rohr A Corp h 7775 Jamacha rd
" Pinkney H (Eliz) barber 643 E h2139 1st
" Raymond (Elma C) aircrftwkr CVAC h3356 Lincoln av
" Robt aircrftwkr CVAC h1021 Douglass
" Roy E (Harriet W) h4621 31st
" Roy E jr (Eleanor) eng City Water Dept h 4185 Hamilton
" Wert G restr 650 5th av
" Wm G r615 8th av
" Wm W h6523 Tait
Dody Jack K (Harriet) clk Mrs Louise Christopher h3533 Ocean Front walk
Doe H Carlton (Ann) r1265 Devonshire dr
Doemeny E Paul USA h2679 A
Doerch Henry A (Grace R) mech Jackson & Blanc h4181 41st
Doerck Donald I (Violet E) USN h3320 Orange
Doerfler Anna M bkpr E J Smith h4731½ Oregon
Doerner Angie N Mrs cash Hiram Kirkpatrick r4512 Idaho
" Carl E clk r725 4th av
Doerr Frank P r2605 Logan av
" Harold F emp SCTCo r La Mesa
" Henry jr aircrftwkr CVAC r1653 Froude
" Henry W (Mae) aircrftwkr CVAC h1653 Froude
" Hugh E aircrftwkr CVAC r4643 Winona av
" Patricia h3755 Euclid av
Doesschmann Willis H (Erma) h3552 Villa ter
Dogget R L Scott (Hazel S) aircrftwkr CVAC h1306 Torrence
" H S h3733 Indiana
" Orville J (Ophelia M) slsmn Firestone Stores h4521 Rolando blvd
Doheny Ray C (Lillie B) USN r4755 Newport av
Doherty Agnes Mrs r3778 Eagle
" Bernard USA r4128 4th av
" Claude H h2548½ K
" Harry batt chf SDFD r2409 J
" Jas A (Agnes V) asst treas CVAC h4128 4th av
" Jas A USA r4128 4th av
" John P (Edna M) USN h3610 Central av
" Marguerite h6440 El Cajon blvd
" Marjorie L Mrs clk Gas Co r La Jolla
" Muriel Mrs h3553 Alabama
" Ralph B (Barbara) radio mech h3525 Copley
" Raymond L formn CVAC r4671 33d
" Ruth M r4671 33d
" Sarah J Mrs h4671 33d
" Thos J bartndr r614 5th av
" Wm J acct Wansley Crandall Reuter & Kogler h2125 5th av
Dohlberg Wm r1134 14th.
Dohme Denver (Martha) aircrftwkr CVAC h2036 Felspar
Dohmer Edw H (Virginia) USN h3321 Bancroft
Dohn Adolph (Belle) tailor h3140 3d av
Dohrer Oscar C r1242 Essex
Dohrmann Hotel Supply Co A C Dugan mgr 1116 2d av
Doidge Alf E USN h4980 Santa Cruz av
Doig Adda F (wid R L) h3376 30th
" Arth M (Bearing Engineering Co) h4153 Alpha
" Edna L (wid J H) r3704 Herman av
" John (Margt) aircrftwkr CVAC h4620 Idaho
" John H (Genevieve L) USN h3548 Cherokee av
Doiron Walter J mgr Johnson Specialty Co r 4355 McClintock
Doison Perry L (Vergie L) aircrftwkr SACo h 1609 Logan av
Dolan Chas E h1644 Preece
" Clarence R (Gladys A) USN h1339 Dale
" Clarence R jr r1339 Dale
" Dorothy Mrs smstrs Marie Heroux r2018 G
" Edw V dairywkr Hage's Ltd r Natl City
" Emma r2351 Etiwanda
" Freda h3879 Trias
" Geo W (Anne) USN h4261 49th

EQUITABLE LIFE INSURANCE CO.
OF IOWA
DWIGHT E. KEIDER, General Agent
630 San Diego Trust & Savings Building — Franklin 0162

DIXIE LUMBER & SUPPLY CO.
3925 Ohio St. at University Ave. Tel. Jackson 2155

DOLAN
" Isabel r717 22d
" John A slsmn r1115 8th av
" Leo W (Alice C) eng ABCo h4546 Tivoli
" Lloyd P (Alice M) rancher h2335 Fort Stockton dr
" Melba Mrs r868 Union
" Robt W chainmkr UTI&TCo r1339 Dale
" Roy T carp h2351 Etiwanda
" Sarah L (wid W B) h4744½ Santa Monica av
Dolaska E A r2121 1st av
Dolberg Arth R (Esther E) USN h4922 W Mountain View dr
Dolbey Hector M (Doris D) hotel mgr Army & Navy YMCA h3432 Pershing av
Dolby Arth W pntr r4723 Works pl
" Edna C (wid L R) h3695 Landis
" Frances M Mrs opr SDERy h1421 Linde
" Lillian M (wid Wm) h4723 Works pl
" Robt (Betty) USMC r1705 Fort Stockton dr
Doldo Beatrice N dairywkr Hage's Ltd r1430 S 28th
Dole Christian (Freda) USMC h3853 45th
Dolecek Wm (Mildred) aircrftwkr CVAC h718 Yarmouth ct
Dolence Frank A (Lorraine I) wldr CMCo h2726 Univ av
" Lorraine I Mrs beauty shop 2726 Univ av
" Matthew r512 Maxim
" Matthew F (Helen B) pipe ftr CMCo h3785 Florida
Doleshal Dorothy stdt nurse MCN r510 Lewis
Dolgenow Jack M (Mary) chauf US Naval Hosp h4740 Orange av
Dolin Jas R jr (Nadine L) aircrftwkr CVAC h 411 W Kalmia
Doliva Jos K (Marie R K) USMC h3750½ 4th av
" Marie R K sten SO&MCo r3750½ 4th av
Doll Delmar W (Gladys) h4557 Winona av
" Gordon E (Corinne I) mech Smith's Muffler Shops r3120 Grim av
" Marjorie Mrs usher Fox Cal Theatre r926 3d
Dollahite Fred (Mary) clk G J Markham h4503 Wilson av
" Hortense r901 7th av
Dollar I M r1335 I
" Locker Club 547 4th av
" Thos printer U-TPCo r Natl City
Dolle Elaine A Mrs drftswn NAS r3527 National
Dollinger Lillian Mrs sten L E Thacher r4846 Jean dr
" Millard B (Lillian) supvr Knudsen Crmry Co h4846 Jean dr
Dollins Marlin C h6416 Osler
Dollison Cath A Mrs typist USN r1253 12th av
" Huldah emp SCTCo r Coronado
Dolph Ada I h2224 Chamberlain ct
" Arth H instr BMA r1850 Garnet
Dolphin Frank J emp MP&SCo r1143 K
Dolson E Dean chiropractor J C Henaghan h 3561½ Arizona
" Rebecca E (wid H F) h3088 Main
" Robt R (Hazel E) USCG h2742 India
Dolsstien Aran aircrftwkr CVAC r4090 46th
Dolton Felix porter US Grant Hotel r1846 Julian
Domain Thos P (Millicent M) carp h3529 Tompkins
Domanski Henry bottler h2966½ G
Domasco Amado C (Erlinda) lab h1541 F
Domback Geo r4222 Marlborough av
" Gertrude Mrs beauty opr h4222 Marlborough av
Dombo Bertha Mrs h3778 45th
" Roy J (Sylvia O) USN h3912 Wightman
Dombroff Georgine clk r2852 Adams av
" Robt J (Rhoda) gro 1017 25th h2852 Adams av
Dombrowski Mary L tchr Pub Sch h2280 Moore
" T L (Lucille G) USMC r1036 Edgemont
Domen Guy A (Hazel G) (Domen Service) h4060 34th
" Service (A P Domenigoni G A Domen) gas sta 3490 Univ av
Domenigoni Albt P (Domen Service) r El Cajon
Domet Jos (Estelle E) mech h4216 Poplar
Domgard Harry USN r2445 Front
Domideon Gus clk r729 E
Domingo Eugenio (Etta B) USN h3151 Logan
Domingue Honora M h3848 Hicock

LOREN L. MAYNARD
REALTOR
COMPLETE REAL ESTATE SERVICE
HOMES - RANCHES - GROVES
8091 La Mesa Blvd. La Mesa
Tels. Homeland 6-5844 6-5584

Dominguez Albt with UICo r El Cajon
" Alfonso (Rose) h3885 Florence
" Carl lab h3040 Fir
" Dolores G h3021 Martin av
" Frank (Mary) lab h634 S Bancroft
" Fred USA r3415 40th
" Herman R (Gladys R) iron wkr h2514 Fairmount av
" Jennie Mrs h3552 Menlo av
" Kath r3415 40th
" Lillian V r842 19th
" Martha R Mrs r3025 Date
" Mary B emp NAS r3415 40th
" Max F clk GRHFCo r224 S Gregory
" Percy (Modesto) fishermn h4365 32d
" Rose slswn h3643 7th av
" Theo (Lupe) lab h3415 40th
" Thos printer U-TPCo r3040 Fir
Dominoe Louise A clk SDERy h1306 Island av
" Wm D aircrftwkr CVAC h1720½ Glenwood dr
Dominy Ina M Mrs h4217 Georgia
" John H USN h1345b 18th
Domke R F (Grace) USMC h3847 1st av
Domnitz Ezra aircrftwkr CVAC r4578 Utah
" Hadarah USA r4578 Utah
" Isaac L (Lena G) pawn broker 565 5th av h 4578 Utah
Don Apolonio (Lupe) lab h rear 5220 Anna av
" Chas whsmn Old Mission Pkg Corp r rear 5220 Anna av
" Danl G (Ramona) aircrftwkr CVAC h4252 Rosecrans
DON LEE INC, Marvin K Brown Mgr San Diego Branch, Cadillac and Oldsmobile Sales and Service, 735 6th Av, Tel Main 5186 (For further information see page 17 Buyers' Guide and right side lines)
DON REALTY (Don E Shattuck) Realtor, Property Management, 2345 El Cajon Blvd, Tel Woodcrest 6242
" Sebastian G (Elise M) whs mgr Old Mission Pkg Corp h1221 Gertrude
Don's Marinello Shoppe (Don W Nihart) 524 B rm 315
Dona Manufacturing Co (Mrs V M McCown J D Mumma) 764 14th
Donacino Muro h1747 Logan av
Donaghy C nurse B J O'Neill h3868 40th
Donahey Howard C (Effie L) USN r3354 Dale
" Kathryn (wid W J) h2463 Pamo av
" Leslie A (Leila) investigator OPA h3570 6th av
Donaho Chester (Opal) USA h1759 2d av
" Eva Mrs nurse Sand-Oster Clinic r4912 Del Monte av
" Marvin M (Eva) USN h4912 Del Monte av
Donahoe Edw r4664 Wilson av
" M Florin (Eliz) poultrymn h3635 31st
Donahoo Bertha E emp Hamiltons Ltd r Natl City
" Josie D Mrs slswn The Marston Co r4779 College av
" Louis L h3872 37th
Donahue Agnes with USO r3972 Conde
" Alice Mrs h3647 Wilson av
" Annie F Mrs r1837 29th
" Betty L tel opr SCTCo r405 29th
" Cath (wid M J) h3972 Conde
" Donald D (Lois) dep collr US Int Rev h3760 8th av
" Freda K ofc sec Shannahan Bros r La Mesa

MARK HANNA
ESTABLISHED 1925
CHRYSLER and PLYMOUTH MOTOR CARS
Tel. Franklin 7557 Sales and Service India at C

PERCY H. GOODWIN COMPANY
GENERAL INSURANCE
300 FIRST NATIONAL BUILDING
Main 9171

GEO. F. OTTO & SON
"When You Say It With Flowers Say It With Ours"
FLORISTS
3572 Logan Ave.
Tel. Main 2871

Want to Buy ? Want to Sell

EXCHANGES AND PROPERTY MANAGEMENT — THREE OFFICES

H. F. CALDWELL REALTY CO.

ENJOY LIVING IN YOUR OWN HOME

Realtor - Homes - Income - Rentals - Ranches - Notary Public

26 YEARS OF EXPERIENCE

Jackson 4131 — 204 W. Washington
Randolph 1125 — 3347 El Cajon Blvd.
Humboldt 8-2040 — 1140 Garnet, Pacific Beach

MERCHANTS CREDIT ASSOCIATION
RETAILERS CREDIT ASSOCIATION
15TH FLOOR SAN DIEGO TRUST & SAVINGS BUILDING
Telephone Franklin 6241

COLLECTIONS — $ FOR D-E-B-T-S

Affiliated with the National Retail Credit Association, National Consumer Credit Reporting Corporation, The Associated Credit Bureaus of California, Inc., and Associated Credit Bureaus of America

CREDIT - - REPORTING

PROMPT ACCURATE SERVICE

PORTER'S RIDING CLUB
RIDING INSTRUCTION
EVENING CLASSES A SPECIALTY
PRIVATE PARTIES BY APPOINTMENT
HORSES BOARDED
Fred Porter - Prop. and Mgr.
Woodcrest 5352 — Mission Valley
Sixth Street Extension

DONAHUE
" Geraldine M slswn GRHFCo r4596 Vista
" Harriet L (wid D D) h3641 4th av
" Jack r1840 L
" Jack kitchen wkr Mercy Hosp r3927 8th av
" Kath M (wid J P) h3975 Eagle
" Margt P Mrs h715 Dewey
" Marvin J (Grace M) mech SDERy h1203 14th
" Mary A tel opr SCTCo r646 A
" Prentiss H (Geraldine M) slsmn h4599 Vista
" Rupert D (Eleanor E) police SDPD h6462 Goodwin
" Ruth E clk US Naval Hosp r La Mesa
" Walter J r3252 Lucinda
Donald Alick A (Mary) pimbr h950 9th av
" C Walter (Mae) ins agt h3330 Nile
" Geo R (Maria E) USN h2445 A
" Grace E r4252 46th
Donaldson Alex B (Lila) USN h4434 Lamont
" Amy Mrs ofc sec Boat Builders Union Local No 1300 r3820 Eagle
" Chas H h6966 Eastman
" Chas W r1557 2d av
" Frances Mrs r4069 1st av
" Hazel clk h2311 4th av
" Howard (Peggy) USA h3922 8th av
" Jas H (Rose L) aircrftwkr SACo h3961 Ingalls
" Jas W USN r4750 Saratoga av
" John D h2027 Drescher
" Lilah C Mrs h3257 Landis
" Morris B (Amy) slsmn h3820 Eagle
" Peggy J clk ODCo r3922 8th av
" Sidney D (Audra M) aircrftwkr CVAC r855 23d
" Wm E (Evelyn G) aircrftwkr CVAC h3609 Wightman
" Wm H (L Ethel) appraiser SDT&S Bank h 1911 Granada av
" Wm S USN r3961 Ingalls
" Zelma G Mrs teller ST&S Bank h2466 Adams
Donally Thos (Mildred P) foremn CVAC h4386 Alabama
Donason Ara E r4648 Ohio
Donat Frank H (Kath) gas sta 1305 India h3857 Nile
" Otto M (Louise H) emp Winter's Bakery h 2615 Wightman
Donatello Frank (Ila C) USN r3760 7th av
Donathan Linda F Mrs opr SDERy r4549 Florida
" Wm opr SDERy r1732 5th av
Donavan Jos (Lilly E) h1449f Columbia
" Timothy J (Helen) h4052 47th
Done H R USN h2470 J
Donegan Jas jr USA r1603 9th av
" Jas J (Josephine C) h4143 Van Dyke av
" Lillian emp Quinn's Sandwiches r4143 Van Dyke av
" Marigene O Mrs ofc sec WUTCo r1603 9th av
" Minton S Mrs h1711 Glenwood dr
Donelson Glenn J (Gladys V) h2120 State
Doner Myron (Pauline D) USN r4316½ Campus
Doney Joe C wtchmn GRHFCo h6385 Imperial
" Lucy emp SCTCo r3365 Congress
Dongieri Edw R displaymn Whitney & Co r4727 Bancroft
Donia Jack (Marion) r1411 Torrence
Donica John W (Ruby) h3724 Main
" Orley A (Margt) (Fourteenth St Junk Co) h 205 61st
Doniger Richd h6522 Bullock
Donihoo Cecile E Mrs tel opr SCTCo r1920 A
" Russell (Cecile E) emp BPW h1920 A
Donis Zena ofc mgr Exclusive Florists h3230a Adams av
Donlevy Barbara r3933 Goldfinch
" Clara (wid J C) h3933 Goldfinch
Donley Patk r229 F
" Robt r1709 Reed av
" Robt G (Edna M) USA h1709 Reed av
" Wm A aircrftwkr CVAC r3510 Meade av
Donlin Ben gdnr r621 Market
Donmeyer A G h3760 Earlham
" Joanne A tel opr SCTCo r1246 14th
" Melvin (Joanne) USA h1246 14th
Donna Anna (wid Peter) indywkr h3312 Vancouver av
" Philip baker r3312 Vancouver av
Donnan Chester C (Angeline) asst cir mgr U-TPCo h3563 Bancroft
" Marion N (Addie V) eng City Harbor Dept h 3204 Grim av
Donnell Doris P Mrs ofc sec M H Seeger r1619 Robinson av
" John L (Doris P) USMC r1619 Robinson
" Thos M (Ida I) h4347 40th
Donnelley Andw D h1432 Union
" John A (Ellen D) (Donnelley & Wood) h577 Rosecrans
" Laura E teller Gas Co r2830 Redwood
DONNELLEY & WOOD (John A Donnelley, Burton D Wood) Attorneys-At-Law, 1400 Bank of America Bldg, 625 Broadway, Tel Franklin 1366
Donnelly Alice Mrs h1701 Madison av
" Alice M tel opr SCTCo r646 A
" Andw E slsmn SR&Co r2246 Westland av
" Cath (wid John) h168 19th
" Chas D (Anne) slsmn Bridgford Meat Co h 4430 Central av
" Donald J (Evelyn) aircrftwkr RACo h3443 Olive
" Donald J jr aircrftwkr CVAC r3443 Olive
" Donald J (Mary L) USA r4533 Felton
" Dorothy M USN r3855 Ocean Front walk
" Ernestine L Mrs tel opr USES r3874 35th
" Geo D (Helen) emp A W Harper h3311 Juniper
" Geo H (Ruth M) mgr Sou Cal Tel Co h2650 B
" Goldie wth Whitney & Co r2246 Westland av
" Helen E inspr CVAC h2036 Cypress av
" Helen F tchr Pub Sch h1701 Madison av
" Helen M Mrs ofc sec UOCo r4185 Utah
" Jas A acct AFCo r168 19th
" Jas F (Alta) h3929 Centre
" John L formn PO r168 19th
" Juanita msngr UTI&TCo r2246 Westland av
" Kathleen L tel opr SCTCo r4848 Bermuda av
" Laura Mrs r4416 Brighton av
" Leslie D (Ernestine L) ironwkr h3874 35th
" Mabel J Mrs emp S R Frazee Co r2075 Denver
" Mary A Mrs h1818 6th av
" Michl E (Helen M) capt police SDPD h4185 Utah
" Michl H (Mary A) jan h1144 16th
" Orval G (Constance M) USA r445 S 48th
" Warren I (Eileen G) aircrftwkr SACo h3657 Chamoune av
Donner Ervin D (Helen) carpet clnr h2445 Imperial av
" Frances E Mrs h530 Sicard
" Jos S (Myrtle M) h3760 Ward rd
" Ray carp r3760 Ward rd
Donnett Amy Mrs slswn Baranov's r1166 12th av
" Lomond E (Helen) furn fnshr HLBCo h4275 Boundary
Donofrio Danl (Grace) USN r4560 North av
" Helen Mrs music tchr h1444 Granada av
Donohoe Francis M h2133 Drescher
" Mary J (wid A H) r1954 Irving av
Donohoo Louise L clo clnr 125 West C r140 W Bway
" Maudie E (wid L L) clo clnr 231 B h3909 3d av
Donohue Alice clk BDCo r3643 Wilson av
" Danl estimator CVAC r4544 44th
" Edwin J (Audrey A) pimbr h4195 Hamilton
" Irene waiter r2433 G
" Jas W clk Safeway r Chula Vista
" John D (Margt) aircrftwkr CVAC h4419 Newport av
" John J h6240 Osler
" Lorraine H tel opr SCTCo r3647 Wilson av

Walt Tufford
THE LARGEST PLYMOUTH DE SOTO DISTRIBUTOR IN THE SOUTHWEST
TUFFORD MOTOR CO.
"B" AT FRONT ST. H-3188

FREE Drive-in PARKING • PHONE F. 7151 • HAY • GRAIN • FEED •
SILVERTHORN'S
WOOD • COAL • CHARCOAL
16th Between MARKET & ISLAND STS.

DONOHUE
" Margt E clk Snow White Lndy r Natl City
" Mary E Mrs h4004 Centre
" Matthew W (Merle C) h1412 29th
" Minnie aircrftwkr CVAC h4658 Muir av
" Vern E (Helen) supvr Co Supt Schs h2118 30th
Donovan Blanche (wid W J) h4333 41st
" Chris L (Sallie) aircrftwkr Rohr A Corp r 3130 G
" Danl A (Mary G) USN h2439 Spencer rd
" Fredk H (Phyllis) aircrftwkr h834 Jamaica ct
" Jack B (Georgette) USN h4973 Madison av
" Jas A r1825 2d av
" Jay M (Nita W) purch agt CVAC h4201 Hamilton
" John A (Mildred M) osteo 2918 El Cajon blvd h4901 34th
" Kath sten r3057 L
" Lawrence P (Enid G) guard h3857 Merivale av
" Lawrence P jr (Sarah) (Lynn & Donovan) confy 4023 Goldfinch h3611 Adams av
" Leo F (Amelia A) clk BPW h2138 Harrison av
" Pandora J Mrs tchr Pub Sch r4681 Harvey rd
" Paul B (Pandora) (Rees-Stealy Clinic) phys 2001 4th av h4681 Harvey rd
" Paul H (Lois M) h3711 Chamoune av
" Rubye M r3716 35th
" Thos (Christina) USN h3839 Hawk
" Wm (Margt) USN h4559 Park blvd
Donshey Leela M Mrs interviewer USES r3570 6th av
Donstead Ralph A (Grace) slsmn AFCo h1822 Pacific Beach dr
Dontigny Morris R carp r1327 W Palm
" Theo (Blanche) carp h1327 W Palm
Doody Jas S (Frances) USN h472 18th
Doogan Patk J (Dorothy) instr SDERy h112 W Arbor dr
Dooley Earl W driver Hayden Transfer & Stge r3780 5th av
" Eliz Mrs r3570 Wightman
" Frank W (Martha J) USA h4444 49th
" Marguerite clk CVAC h4204 Dwight
" Patk T (Ruth M) USN h3615 Cherokee av
" Ray B h2549 Judson
" Wm h3053 Ashfield
" Winfield S (Tilda N) (Charlotte Apts) h3927 Alabama
Doolin Frank C opr SDERy r2376 Comstock
" I N r3880 Greenwood
" Juanita h3765 Earlham
" Wilma M h2376 Comstock
Doolittle Earl N (Theresia G) USN h2430 Senn
" Edw K (Florence C) acct UTI&TCo h3815 1st av
" John W (Margt) eng h2930 Kalmia
" Ormus L (Alice A) eng SCTCo h4074½ 30th
" Richd (Alice) USMC h3961½ Oregon
Doon Claude J slsmn John Burnham & Co h 4682 Santa Cruz av
Doonaeff Sergei J (Bogumela) (San Diego Apron Mfg Co) h3521 Front
Doonan Jas (Blue Lantern Inn) h3427 Pickett
DOOR OF HOPE HOME OF SAN DIEGO (Salvation Army) Geo A Scott Pres, F B Mitchell V-Pres, Rev J S Fox Sec, A S Klauber Treas, Major Clara Flack Supt-Corresponding Sec, 2301 Bolinas, Ocean Beach, Tel Bayview 3186
Doose Alf A (Doris) (Doose's) h4192 Hilldale rd
" Ernest R (Mary J) electn h2317 29th

QUINER REAL ESTATE
DUGALD L. QUINER
Licensed Real Estate Broker
Helen G. Yale, Associate
Licensed Real Estate Broker
4124 El Cajon Blvd. Tel. Randolph 1193

BALBOA OLDSMOBILE
DIRECT FACTORY DEALER
SALES and SERVICE
1521 Broadway — Franklin 7114

DOOSE'S (A A Doose) Ground Gripper and Cantilever Shoes, 1229 5th Av, Tel Franklin 9-1666
Dopp Adaline M Mrs mgr Mary Belle Beauty Salon r Ocean Beach
" Alice kitchen hlpr Co Hosp r825 W Washn
" Geo G (Edith H) ins agt h131 19th
" Gustave (Adelaine M) h4606 Castellar
" Jos E (Alice) aircrftwkr CACorp h825 W Washn
Doppler Jos J (Sylvia M) USN h4528 Wightman
Doran Emma S Mrs h1530 5th av
" Frank (Mary J) h3713 Marlborough av
" Frank (Nellie) h3735 7th av
" Gertrude T atdt Benbough Mortuary & Crematory h2536 Wightman
" Glenellen r3351 Dale
" Jos V (Eunice H) capt police SDPD h3351 Dale
" Mary Mrs r3514 Wisteria dr
" Mary S tel opr SCTCo r646 A
" Robt H h768 State
" Sarah Mrs h2536 Wightman
" Wm C (Grace) cook h726 Jersey ct
" Wm P (Norma) USA h4923 Del Monte av
Dorazo Jose J (Petra) busmn h1743 National av
Dorcy Edw M (Sylvia I) aircrftwkr CVAC h855 Cornish dr
Dore Chas J (Sally B) h2321 2d av
" Wilson (Marie) USN h516 10th av
Doren Alf (Ruby M) USN h1778 W Lewis
" John E chauf YCCo r Natl City
" Thos E (Fannie) hse mover John Hansen h 2446 J
" Walter (Florence) USN h1054 15th
Dorerfler Anna M Mrs h4731½ Oregon
Dores Jack K USN r3225 Garrison
" Jos (Mary) fishermn h3225 Garrison
" Jos jr fishermn r3225 Garrison
" Rozella clk NAS r3225 Garrison
Dorey Cath E h4179 42d
" John G (Letitia) mech RACo h3370 Federal blvd
" Leander (Marian) USMC h2761 5th av
Dorfman Harry gifts 641 5th av r2504 A
Doria John N (Trinidad) drugs 1795 Logan av h2604 Bancroft
" Mina (wid Manuel) h4640 Max dr
" Olive R h115 Walnut av
" Trinidad r2604 Bancroft
Doris Francis D USA r4920 Mansfield av
" Mary A waiter Manning's Inc r4920 Mansfield
" Roy J (Theresa H) USN h4920 Mansfield
" Roy J jr USA r4920 Mansfield av
" Theresa V USN r4920 Mansfield av
Dorithy Arth J (Anna) bldr h2127 L
Dority Kenneth Mrs h433 Date
Dorius Gladys Mrs h2553 Albatross
Dorland Carl C clk Hotel Sandford h1868 Lyndon rd
" Chester (Dorothy) h1609 8th av
" Day W (Melba M) USMC h3928 3d av
" Emma C (wid W S) h1609 8th av
" Frank N (M Hope) h3932 3d av
" Frank N jr (Mabel V) artist h1430 Vine
" Jas C (Muriel N) aircrftwkr CVAC h4440 36th
" Philip r3932 3d av
Dorman Chester E (Esther) h867 Hornblend
" Chester E jr (Anna T) h4062 Front
DORMAN CHESTER L (Marcella H) (Dorman's) h4617 E Talmadge Dr, Tel Randolph 8776
" Edw A (Nora L) driver Gas Co h4884 Muir av

• Jewelers
• Stationers
• Optometrists
• Diamond Importers
J. Jessop & Sons INC.
1041 FIFTH AVE.
FRANKLIN 4144

San Diego County Mutual Fire Insurance Co.
HARDY KUYKENDALL, Secretary
OVER 33 YEARS OF SUCCESSFUL SERVICE
LOWEST FIRE INSURANCE RATES IN SAN DIEGO
643 Spreckels Bldg., 121 Broadway — Main 8811

— ESTABLISHED 1888 —
W. J. BAILEY CO.
BUILDING MATERIALS AND SPECIALTIES
727 West F Street Cor. Kettner Blvd. — Tel. Main 8138

Service Experience Responsibility REALTOR member San Diego Realty Board

REAL ESTATE • INSURANCE • PROPERTY MANAGEMENT

JOHN E. SHATTUCK

PIONEER REALTOR ON EL CAJON BOULEVARD

RESIDENTIAL AND BUSINESS PROPERTIES : EXCHANGES : LOANS

3905 EL CAJON BOULEVARD PHONE: RANDOLPH 1121

FHA

Pearson Motor Co.

Ford

Authorized FORD DEALER

SALES AND SERVICE

1202 Broadway

Tel. Franklin 5121

THOS. B. MIDDLETON

AND

MAVIS C. KELLEY

Public Accountants and Auditors

441 C, Room 306 - Franklin 5375

DORMAN
" Herbt L lab Co Agri Com r Palm City
" Jennie R (wid O W) h4170 Van Dyke av
" Louis I (Edna) guard h1062 Missouri
" Marcella L aircrftwkr RACo r4118 Adams av
" Sylvia h1619 Bullock ct
DORMAN VROMAN J (Roberta E) (Wright, Thomas & Dorman) Lawyer, 6th Floor Southern Title Bldg, 948 3d Av, Tel Franklin 7521, h183 Palm, Lemon Grove
DORMAN'S, C L Dorman Owner, Everything for the Automobile, San Diego County Distributors for U S Tires, Exide Batteries, Sales and Service, 780 C, cor 8th Av, Tel Franklin 7755, Branch 4090 El Cajon Blvd, Tel Randolph 4411, 729 W Washington at Falcon, Tel Jackson 7171 and 12th at Island, Tel Main 0141
Dormann Chas A (Madeline R) slsmn h3816 Chamoune av
" Donald F driver SOCo r2283 Kearney av
" Kath r3816 Chamoune av
Dormier John D (Sybil) aircrftwkr SACo h3605 5th av
Dormoy Etienne (Phyllis E) eng CVAC h3345 State
" Hayden USA r3345 State
Dorn Donald with Dorman's r828 S 38th
" Eliz E h236 Kalmia
" Frank h3646 Fordham
" Fred M (Mamie E) whol cigars 610 6th av h 4912 Mansfield av
" Fred M (Florence F) firemn SDFD h3270 Collier av
" Leon W (Bernice) aircrftwkr CVAC h715 Balboa ct
" Louis (Mary F) h3440 Isla Vista dr
" Ray H (Mabel) 2d hd gds 3095 National av h 828 S 38th
Dornan Roger H (Josephine) driver Arrow Transfer h768 State
" Wilma emp USN r Escondido
Dornbach Gertrude M Mrs opr Ernest Paillard r4222 Marlborough av
Dornback John L jr aircrftwkr CVAC r3140 3d av
Dornbaum Gustafine h4856 Del Monte av
Dorneden Dorothy M Mrs slswn J W Ware r 2261 4th av
" Vincent L (Dorothy M) USN h2261 4th av
Dorney Ray F (Gail G) slsmn h3126 Hawthorn
Dornfeld Julia J (wid J F) h2552 A
" Leona r2552 A
Doroez Eug h1665 9th av
Dorosan Brigido T (Lydia) USN h1845 Kearney
Dorothy Howard W opr SDERy r El Cajon
" Oliver D aircrftwkr CVAC r1403 Fern
Dorozienski Stanley (Shirley) h815 Sampson
Dorr Estelle Mrs clk h4065 3d av
" Ethel L (wid G H) h1728 W Washn
" Hugh M h729c Island ct
" John J (Frankie I) mach opr R H Cox h1143 K
" Peggie B clk Raysmith Pharm r Chula Vista
" Stella F Mrs bkpr Modern Furn Co h4063 3d av
Dorrance Harriet r2228 Julian av
" Mae E nurse r4154 43d
" S Earle (Eliz C) USN h1624 Upas
" Thelma V r4154 43d
" Wm T h2228 Julian av
Dorrel John (Ethel) h3052 Logan av
Dorris Elmo E (Glenna) inspr SDERy r510 Evans pl

DORRIS
" Jack P (Rose-Ann) USN h4440½ 36th
" King F (Anna) electn NAS h4094 47th
" Maudie Mrs h2562 Commercial
Dorriss Wm G (Hazel W) prsmn P S Packard h3723 3d av
Dorrough John C (Bertha D) USN h3729 35th
Dorsa Clarence buyer Cal Poultry Co r1335 J
" Saml lab r437 J
Dorsett Naaman E (Una) carp h3303 Fairmount
Dorsey Albt M (Icel) aircrftwkr CVAC h4335 33d pl
" Dempsey D (Vera M) trucker Safeway h1024 S 37th
" Eber W h4422½ Central av
" Eliza V (wid J L) h4355 Marlborough av
" Eug A (Rebecca L) lab h3044 L
" Frank C barber A C Hebert r4355 Marlborough
" Grace beauty shop 4515 El Cajon blvd r3292½ El Cajon blvd
" Helen L nurse r4355 Marlborough av
" Icel smstrs The Marston Co r4335 33d pl
" Jackie r2012 Bway
" Jas W (Harriet) USMC h5064 Long Branch av
" John (Ruth) USN h1219 1st av
" John L lab r4355 Marlborough av
" Laura G r641 21st
" Leonard (Lorraine) clo prsr Sam Di Blasi r 2956 Ocean View blvd
" Lorraine D minr 432 F rm 211 r2956 Ocean View blvd
" Mary L slswn SR&Co r570 D
" Wm M (Eliz D) def wkr h3022 Imperial av
Dorsie Robt (Louise) h2437 Bway
Dorson Melvin E (Isabelle) h1924 Reed av
Dort Harry M (Genevieve) used cars 1309 2d av h663 Rosecrans
" Harry M jr USCG r663 Rosecrans
" Helen R (wid E W) h4610 Terrace dr
Dortch Arlie T (Rita O) USN h3464 India
Dorton Chas C USN r4033 41st
Dorval Alf G (Midway Market) h6007 Adelaide
" Arth E (Sarah J) (Midway Market) h4511 Rolando blvd
" Irene G r3815 Florida
" Margt E clk Midway Mkt h6007 Adelaide av
Dorwart F Clare (Mary E) h2032 6th av
Dorwin Evelyn M sten h4345 Mississippi
Dorworth Louis B (Winifred) USN h3401 Mc-Candless blvd
Dorzandt Alice Mrs h3143 30th
Doscher Lillie A E h4662 Norma dr
Dosh Oscar (Faye) USN r2914 Copley av
Doshier Harold J (Madge) driver h1811 K
" Wm P USN r1811 K
Dosier Lovella M clk PO r4535 Coronado
Doskocil Alfons aircrftwkr CVAC r1534 30th
Doss Cath stdt nurse MCN r510 Lewis
" Dorothy F clk Co Civil Service and Personnel Dept h635 22d
" Eva D waiter Manning's Inc r Natl City
" Ila aircrftwkr CVAC h2102 G
" Thos (Helen) USN r3638 4th av
Dossett Clara M Mrs sten CWD r4455 34th
" Margt E emp SCTCo r3761 Nile
Dossey Floyd F USMC r4278 Van Dyke av
" Francis J (Lupe) lab r3062 Franklin av
" Frank (Evelyn) USN r3558 41st
" Jas jr USMC r4278 Van Dyke av
" Lloyd D USN r4278 Van Dyke av
" Ludie E (wid J O) h4278 Van Dyke av
" Oscar D (Helen V) USN h4551 Terrace dr
" Roland L (Lucille E) USN h2519 Howard av
" Thos J USN r4278 Van Dyke av
" Wm C (Virginia) USA h2321 Lincoln av
Dossman Benhard W (Hilda) USN r4075 Delta
Doster B L r1658 Front
" Dana Mrs h4517 35th
" Jas P (Loraine) slsmn Don Lee Inc h2939 Laurel
DOSTER LORAINE L MRS, Office Mgr Percy H Goodwin Co, r2939 Laurel, Tel Randolph 0536
Dotorello Antonio fishermn r1933 India
Dotson Billy R USN h1356 La Palma
" Carl D (June) ironwkr h2683 C
" Chas C (Rose) ironwkr h2685 C
" Claude pntr h836 Washn

BUCKNAM

SOUND EQUIPMENT SALES

★

941 7th Ave. Main 5001

"In Business For Your Health"

The Vegetarian

1125-31 Sixth Ave. SAN DIEGO (1)

SAN DIEGO'S HEALTH FOOD CENTER

Health Food Store - Cafeteria

Fountain Lunch - Bakery

Phone Main 3159

DIAMONDS
ORIENTAL GEMS
NATIVE GEMS
JEWELRY

J. W. WARE

JEWELERS

1050 6th Ave. Main 5944

WATCHES
EMBLEMS
SPECIAL ORDERS
WATCH REPAIRING

DOTSON
" Gilbert O (Margt T) aircrftwkr CVAC h3125½ Ivy
" Opal h3858 Hicock
" Wilma clk CVAC h1440 6th av
Dotton Lowell (Jane) USN h2889 Thorn
Dotts Homer aircrftwkr CVAC h1824 Moore
Doty Alice (wid J M) r629 26th
" B L meat ctr Cudahy Pkg Co
" Edw W (Helen D) dep Sheriff h1105 Missouri
" Emma E Mrs h2117 Front
" Geo (Sylvia) mech h4670 Muir av
" Gordon M (Dorothy) USMC h4639 Wilson av
" Helen D asst H C Anderson r1105 Missouri
" Helen P slswn r3044 A
" J E Mrs r1501 5th av
" Leslie (Pearlie M) USN r3030 Franklin av
" Lloyd G J (Ann J) aircrftwkr CVAC h3501 41st
" Marounah clk US Naval Hosp
" Nancy H (wid W H) r150 46th
" Robt I h7158 Hyatt
" Roscoe A chauf YCCo r Solana Beach
" T Wallace h2337 Commonwealth av
" Troy E (Mary L) USN r3935 Oregon
Dotzert Elmer H (Dolores) USN r229 Francis
Doub Saml N (Hillary) br mgr Luer Packing Co h3403 Jewell
Doubenmier John W (Marjorie) asst supt admin Co Hosp h3080 Madrid
Doubet Geo E (Ruth) stonewkr SO&MCo h4136 Menlo av
Doubraski Geo D (Madeline) USN r645 32d
Doubrava Wilhelm h2820 Nye
Doucett A R h1376 Wilbur av
Doucette Eliz M Mrs smstrs Julius Harowitt h936 19th
" Moses jan r936 19th
Doud Amy S r3928 Utah
" Geo W (Ruby) USN h4725 Utah
" Helen B h3106 Cauby
" Lucien L (Alice M) h4717 Rolando blvd
" Margt I stdt nurse MCN r5959 Balmoral dr
" Mary L (wid Geo) r3224 K
" Matthew E (Verna) aircrftwkr CVAC h3938 Utah
" Wm H (Laredo H) slsmn h5959 Balmoral dr
Douden Jean P h4011 Illinois
" Selma N Mrs h2214 Bway
Dougal Effie M Mrs h4048 Illinois
Dougall Leslie P (Jessie D) (SD Piano & Pipe Organ Rebuilding Co) h1645 Fern
" Marion D r1645 Fern
Dougan Mildred F Mrs h4138 33d
Dougherty Alex (Leona) aircrftwkr CVAC h 4080 Palmetto way
" Anna B ofc mgr Dorman's r Lemon Grove
" Arth L (Anna C) h3854 National av
" Benj G cook h3176 Market
" Bernard H (Helen) formn CVAC h4053 Falcon
" Burt L (Gladys) USMC h739 Island ct
" Court 3375 30th
" Eliz M Mrs h3812 3d av
" Etta Mrs h2119 4th av
" Frank J embalmer Bradley-Woolman Mortuary r538 Cedar
" Franklyn R (Carol M) USN h4426 Iowa
" Gerard A supvr CP&RD h2494 Juan
" Gladys A clk USN r739 Island ct
" Harry E mech Muehleisen Mfg Co
" Henrietta slswn MW&Co r2119 4th av
" Hugh emp City Chev Co h1435 Linde
" Jas P USN r2619 E
" John h1223b 17th
" John J (Ruth) USN h4416 Illinois
" Lillie M h5172 West Point Loma blvd
" Linley (Mae) USN r1821 Imperial av
" Martha M Mrs h1663 5th av
" Mary C tel opr SCTCo r Coronado
" Mary K (wid J H) aircrftwkr CVAC h3568 Keating
" Meyer M (Margt) USA h1615 Myrtle av
" Patk D h3512 India
" Ray W (Myrtle L) printer 4327 Kansas
" Robbie USN r3022 Imperial av
" Vere D r3512 India
" Virginia r3829 Eagle
" Wm h729 Penn av

HENRY STODDART AUTO WRECKING

PARTS FOR ALL CARS

CARS BOUGHT FOR CASH

ACCESSORIES - BATTERIES - TIRES

1st and G Main 1880

DOUGHERTY
" Wm (Ann) USN h2770 Mission blvd
" Wm J (Annie) h4244 3d av
Doughman Wm mach h7111 Stanford av
Doughty Ella M (wid E P) r4465 Central av
" Esli L (Marie) r1048 6th av
" Glen (Patricia) USA r2141 Hickory
" Irma S (wid Harry) prin Loma Portal Sch h3402 Louisiana
" Louise A (wid C N) gas sta 5188 Cass h1047 Tourmaline
" Lucille J clk Safeway r4638 Campus av
" Mary N h3444 Landis
" Philip H (Valeria) auto ct 6784 El Cajon blvd h3171e Adams av
" Ross E (Mary E) USN r6543 Lanston
" Saml (Lucille J) USA r2621 Kettner blvd
" Wm F (Jessie) USN r5466 El Cajon blvd
Douglas Alerd (Irene M) dentist 3772 El Cajon blvd h4080 Polk av
" Alf J (Lucille) tchr Pub Sch h1154 Franciscan way
" Arlene L with The Marston Co r Natl City
" Bonnie waiter Majestic Ice Cream Co r511 F
" Chas F (Buena V) USMC h825b Rockaway ct
" Clara H (wid L T) h2575 B
" Clifford M mtlsmith r3055 Ivy
" Edw (Esther) clk h430 Penn av
" Edw L (Eliz M) USN r4561 Kensington dr
" Ernest h3778 Greenwood
" Esther D Mrs interviewer USES r420 Penn av
" Freda F (Hotel King Edward) h730 7th av
" Geo h2414 E
" Geo F h6383 Scimitar dr
" Geo M (Kathleen) USN h1779 Law
" Gerald r1532 India
" Gerald R ship clk Genl Elec Supp Co r3520 5th av
" Harold C (Lora E) USN h5109 35th
" Harry R (Ruth) h3568 Mission blvd
" Hazel Mrs aircrftwkr CVAC h621 Sampson
" Horace N (Helen P) driver r129 W Cedar
DOUGLAS HOTEL (Joe Robison, Mrs Mabel Rowe) 206 Market, Tel Main 1214
" Jas (Jewell) lab h325 S 30th
" Jas (Melba) USN r3125 Lawrence
" Jas H (Cath I) driver h129 W Cedar
" Jesse E (Pearl) USN h3429 Boston av
" Jesse W (Regainer) trucker SFRy h2002 Irving av
" John F (Mary) opr SDERy h4557 Marlborough dr
" John R h1478 Burton
" Jos W recapper Douglas Tire Co h2716 Adams
" Karl driver h2619 Teresita dr
" L D h6627 Bell ct
" Leah J Mrs with The Marston Co r1041 6th av
" Leona Mrs riveter CVAC r1219 1st av
" Letitia (wid J M) h3055 Ivy
" Lloyd E (Joan M) opr SDERy h4762 Winona
" Lois W Mrs clk H L Davidson r4053 Arizona
" Lucile E Mrs tchr Pub Sch r1154 Franciscan way
" Major (Adele) slsmn C-CBCo h815 Thomas av
" Marvin lab r325 S 30th
" Mary J r3411 Chamoune av
" Melba H Mrs priv sec Safeway r3125 Lawrence
" Montie E (Gladys) USA h1284 Pacific Beach dr
" Morris W (Lee) (Douglas Tire Co) h3435 Cooper
" Nephi A deckhd SDERy h7523 Templeton la
" Niona B r2824 Franklin av

WILLIS H. FLETCHER CO.

ALL FORMS INSURANCE

1018 9th Avenue

TEL. FRANKLIN 6448

CENTRAL FEDERAL SAVINGS and LOAN ASSN.

ALL ACCOUNTS INSURED UP TO $5000.00

LOANS TO BUILD, BUY OR REFINANCE

1015 7th Ave. Franklin 7508

W. P. FULLER & CO.

MANUFACTURERS AND JOBBERS

Paints - Varnishes - Lacquers - Enamels - Painters' Supplies

Wall Paper - Plate and Window Glass - Mirrors - Roofing

803 SEVENTH AVE. BRANCH 2911 UNIVERSITY AVE. TEL. JACKSON 2332 TEL. MAIN 0181

IN SAN DIEGO IT'S

FARLEY'S

410 Broadway

SMART APPAREL for Men and Women

CHARGE AND BUDGET ACCOUNTS AVAILABLE

COSGROVE & DUNN

GENERAL INSURANCE

FIRE
AUTOMOBILE
LIABILITY

506
SAN DIEGO TRUST & SAVINGS BUILDING
530 BROADWAY

MAIN 2876

San Diego Wholesale Credit Men's Association
(Incorporated)

MERCANTILE REPORTS

COLLECTIONS

ESCROWS

508 ORPHEUM BLDG.

Tel. Main 4191

FORREST De FRATE
Since 1920
COMPLETE AUTO REPAIR SERVICE
All Makes - All Models
Motor Rebuilding and Reboring
Brake Service
831 2nd Ave. Main 1439

DOUGLAS
" Orah A clk Gas Co r815 Thomas
" Pearl dom r528 14th
" R L (Dean) roofer h2111 Logan av
" Raymond aircrftwkr CVAC r3903 Georgia
" Robt L (Rosalie) USN h2451 Jensen
" Robt W (Mary) USN h2760 Strand way
" Saml (Marilyn) USN h3812 McCandless blvd
" Sherman A waiter Crescent Cafe r Natl City
" Sophia D atdt US Naval Hosp r3136 G
" Teresa G with UTI&TCo r Imperial Beach
" Tire Company (M W Douglas) 1046 Market
" Vera h3305 Vultee
" W M aircrftwkr CVAC r1666 Union
" Walter A (Amber) emp NAS h3411 Chamoune
" Wm G (Nell) mach h4228 Euclid av
" Wm H eng SDERy r Coronado
" Wm P (Anna) h5312 Roswell
Douglass Art J chauf US Naval Hosp r7550 Ohio pl
" Bret A (Lulu) equip opr h4336 Proctor pl
" Carl B (Verna) slsmn Star & Crescent Oil Co h2619 Teresita dr
" Dorothy B clk PO r1549 F
" Jacob h934 Front
" John R (Natalia) assoc boys' sec YMCA h1478 Burton
" Keith USN h1155 10th av
" Myrtle M h4609 E Mountain View dr

DOUGLASS NELSON & CO, Formerly Searl-Merrick Co, R E Patton and C T Pendleton Resident Managers, Investment Securities, 1206 San Diego Trust & Savings Building, 530 Broadway, Tel Franklin 7626

Douglass Alice A Mrs h4667 Green
Douthett Wm A (Leola) pass agt SPCo h4018 Riviera dr
Douthit Elgin M (Ernestine) aircrftwkr SACo h 2076 Abbott
" J Leonard (Alice) meat ctr Safeway h4315 Altadena
" Louis A (Violet) meat ctr A M Gross h1827 E Westinghouse
" Mary A clk Hamiltons Ltd r945 19th
Dove Chas W bkpr Gas Co r1535 S San Diego blvd
" Eleanor sten r3069 Juniper
" Laurence h4287 Calle Campana
" Owen S v-pres Dove & Robinson Ltd r3069 Juniper
" Steph (Cath O) pres-treas Dove & Robinson Ltd h3069 Juniper

DOVE & ROBINSON LTD, Stephen Dove Pres-Treas, Owen S Dove V-Pres, Bernice L King Sec, Commercial Printing, Publication and Poster Printers, 852 Front, Tel Main 4645

Dover John G (Mabel) mech SACo h5122 Muir av
" Ralph I (Doris) plmbr h1852 Hancock
Dovey Arth h4360 Idaho
" Donovan F (Isolde) with OPA h3172 B
" Jack E (Millie) h3172 B
" Wm B (June C) dep Sheriff h4724 Rolando blvd
Dow Barbara J r4376 37th
" Chas R (Cath) USMC r3627 Alexia pl
" Danl W (Kath G) inspr RACo h915 Cornish dr

DOW
" Everett R (Mae C) USN h1419 S 38th
" Fred D (Gaylia L) aircrftwkr CVAC h4375 37th
" Gerald H (Ruth) aircrftwkr CVAC h3675 Jackdaw
" Harmon (Anna M) h3703 Clinton
" Helen C h2321 E Jewett
" Hulda C (wid Frank) h4094 Alabama
" Lillian P indywkr PL&DC r3873 Cal
" R E USN r3873 Cal
" Sarah Mrs r5520 Roswell
" Stella M Mrs cook r4245 El Cajon blvd
Dowd Alice h3415 Kenyon
" Clyde guard h1040 14th
" Edw N (Jackie) USN h3530 3d av
" Forrest J USN r3785 Haines
" Fred W carp r4655½ Idaho
" Harriet S Mrs h3274 Upas
" Henry J (Cath I) clk WMSCo h2836 Ivy
" Job E (Bernice L) h3569 Granada av
" John R (Kathleen) h3785 Haines
" Katie Mrs h4666 Voltaire
" Lorena r4258 49th
" Lyle R (Marcia) aircrftwkr CVAC h2081 Bacon
" Marie Mrs r4258 49th
" Mildred D Mrs bkpr C H Williams r3536 43d
" Minnie J (wid Michl) h4655½ Idaho
" Raymond E (Freda I) h4118 Monroe av
" Roy H h4258 49th

DOWD WM J (Helen C) Sec Western Metal Supply Co, h5433 Gilbert Drive, Tel Talbot 3651

Dowd's Market (Jack Bryce W B Walshe J J Moffett Jessie Stewart) gro 3112 Midway dr
Dowdall Richd D electn SDERy r4822 W Point Loma blvd
Dowdan Ann B h2714 Stratford dr
Dowds Jas h2045 Coolidge
" Lloyd A h4401 Calle Campana
Dowdy Calvin C (Kathleen) USN r615 8th av
" Geo traf ofcr CHP r Alpine
" J Harold USN r4129 Vermont
" Jas F h3453 Valiant
" Jos H (Evelyn L) USN h4129 Vermont
" Leslie W beveler W P Fuller & Co r El Cajon
" Lewis H (Adeline H) h4468 35th
" Milton USN r4578 Iowa
" Olan D USN r4129 Vermont
" Robt D USA r4129 Vermont
" Robt E (Alma) USN r4912 Muir av
" Thos L (Bernice) USN h4336 Boundary
Dowell A E USN r1036 31st
" Chas O (Nellie W) h4067 Monroe av
" D A r410 A
" David r1618 1st av
" Dwaine D h3448 Frontier
" Edw H (Julia) h1453 2d av
" Gertrude h1832 Spalding pl
" Jas O (Effie) aircrftwkr CVAC h3627 Bayonne
" John M display mgr Brooks Clothing Co r4067 Monroe av
" Leo J (Irene) pntr h4684 30th
" Lloyd H (Jeanne) carp h2107 Mission av
" Mary E (wid T J) h1441 2d av
" Richd W (Eliz) USA r4056 St James pl
" Roy K (Zoe) h4274 Maryland
" Vesta U (wid B B) h1036 Edgemont
Dower Edie A (wid Wm) mgr El Comode Apts h3821 5th av
Dowers Alma J (wid Saml) h1335 Grove
" Claude E (Vivian A) firemn h2053 Osborne
" Russell R (Rosalie A) gro 2802 B h4421 33d pl
Dowie Robt (Harvey's Eat Shop) h326 B
Dowing Danl USN r1901 Chatsworth blvd
" Dorothy sten r3120 Howard
" Meryl M nurse r3728 5th av
Dowler Wade H mech El Cortez Pontiac Co r1877 Moore
Dowling David h4454 Calle Campana
" Henry carp BPW
" Robt J (Charlotte) sgt police SDPD h5053 College av
" Wm J (Lillian) USN h1010 16th
Dowman Lewis (Francis) USN h2214 National

BENSON LUMBER CO.
"THE PICK OF THE TREES"
1895 Main St. Tel. Main 6194

HUDSON

ED SCHANK MOTORS, Inc.

HUDSON DISTRIBUTORS

COLUMBIA ST. AT B — *America's Safest Car* — TEL. MAIN 5127

Down Arth W (Percy V) electn CMCo h4554 Contour blvd
" Frances W clk CMCo r1605 Univ av
" John gdnr r4421 Park blvd
" Town Auto Court Mrs B S Halverson mgr 757 16th
" Wm F r4421 Park blvd
" Wm F (Frances S) pntr h1605 Univ av
Downard Harry A (Mabel) aud h678 Rosecrans
" Thos G (Charlotte) h3940 Orange av
Downell P C (Rosalie) USN h rear 4118 Lark
Downer Chas A (Mary E) h1880 Irving av
" Frank M jr (Arlette) probate examiner Co Clerk h3446 Texas
" Harry A (Florence) h3630 33d
" Harvey (Grace) USN r4417 49th
" Mary maid Hotel St James r1880 Irving av
" Mary E Mrs h1570 5th av
" Mayme E slswn The Marston Co r1570 5th av
" S Powell (Eleanor) prod mgr Sara E Smith Organization r La Mesa
Downes Ferne musician r3904 Adams av
" Glen USMC r3904 Adams av
" Harry (Etta) h3904 Adams av
" Michl F (Mary A) r1809 W Montecito way
Downey Berthal A (Barbara) mach h3549 Sterne
" Claudia K h2907 Orlando la
" Claude M (Edith) (Park Manor Garage) h3016 Myrtle av
" Edith clk SCTCo r3016 Myrtle av
" Francis (Myrtle) h2710 National av
" Francis E h3328 Riley
" Geo (Emma R) USN h4990 73d
" Gerald R USMC r529 42d
" Gertrude E Mrs clk Pub Sch r8033 La Mesa blvd
" Harold F (Isabel) USN r2033 Chicago
" Haroll (Eliz) USN h819 Lido ct

DOWNEY J C INC, John C Downey Mgr, Manufacturers Agents, Corrugated Cartons, Ladders, Dry Ice, Fire Extinguishers and Service, 664 State, Tel Main 8355

" John (Elsie E) USN h4004 Louisiana
" John A (Zerlina) h4448 Felton
" John C (Rachael G) mgr J C Downey Inc h 3810 Georgia
" Jos J (Mary A) USMC h2475 Capitan av
" Paul A h7420 Hyatt
" Ponciano vulc Tower Serv Co r Natl City
" Raymond E (Carmen) mgr W H Fleischmann h4014 National av
" Roger W (Bernice L) USN h2818 Bway
" Thos C (Edna P) inspr RACo h3104 Dumas
" Thos W (Helen F) USN h3116 Quimby
" Wm H USA r529 42d
" Wm L (Mattie E) h529 42d
Downham Floyd R (Carla) (Soft Water Service) h1865 Mendota
" Orpha mech CVAC h139 West F
Downing Dorothy S clk Standard Parachute Corp r3120 Howard av
" Fred E (Eliz L) USMC h4651 Iowa
" Fredk S USA r4125 Middlesex dr
" Henry (Elsie) dentist J C Campbell Dentists h2366 Front
" LeRoy D (Hilda) h3547 Wightman
" Mary O emp NAS r2479 Market
" Priscilla J clk US Naval Hosp r4209 Landis
" Ralph C h6654 Tait
" Raymond J mach r1889 Bacon
" Robt B (Hazel M) mtlsmith NAS h4348 33d pl
" Virgil aircrftwkr CVAC h2914 Talbot
Downs Alvah N (Ione) gdnr h1243 10th av
" Edw h1755 W Drescher
" Edw S (Margt E) USN h3612 Copley av
" Emma V emp El Cortez Hotel
" Fred C (Ethel E) pharm h4545 56th
" Gertrude A r4545 56th
" Grace bkpr r3444 Crown Point dr
" Guy F USNR r3612 Strand way
" Hevron H (Hattie O) USMC h700 16th
" Iva M (wid Ellis) r1112 A
" Jack B (D Vivian) auto repr 1440 Univ av h4248 Felton
" Jos (Jean) USN h917½ 20th
" Julia M (wid C L) h3210 Gregory

CENTRAL SIGN STUDIO
E. F. CRAIG - Est. 1921
HEADQUARTERS FOR EVERYTHING IN
Signs - Showcards and Lettering
GOOD WORK - QUICK SERVICE
830—7th Ave. San Diego
Franklin 2437

DOWNS
" Lawrence J h2175 Westinghouse
" Lincoln S slsmn h3612 Copley av
" Marvin A h2868 W Rhodes
" Ray (Thelma) USN r715 San Juan pl
" Remo (M Virginia) USN h2776 Bway
" Thos J (Cath) h1516 1st av
" Virginia h3596 Kurtz
" Wm E (Hazel E) USN h828 Iona dr
" Winston L (Loraine) USA h4623 Vista
Downtown Radio Service (W F Loerke J P Williamson) 1002 B
" Tabernacle 627 6th
Downum Frank R (Pansy P) linemn Gas Co h 3320 Convair
Dowse Melvin F (Hazel A) aircrftwkr RACo h 3094 Malaga
Dowsett H aircrftwkr CVAC h2454 India
Doxey John L eng r3124 Dumas
" L V r2896 Clay av
" O E h1440 Wilbur av
Doxstader Helen M r3659 Lemona av
" Leland E aircrftwkr r3659 Lemona av
Doxtater Edgar M (Mary) USN h2452 Doyle
Doyer Arth (Irene) joiner NPWD h2537 F
" Donald E USA r3645 Jewell
" Randolph (Louella) inspr CVAC h3645 Jewell
Doyle Arth (Irene) h2537 F
" Arth h2630 6th av
" Arth L (Mary E) h2639 5th av
" Chas r1236 India
" David E (Guila) eng h5056 Lotus
" Eileen F nurse Co Hosp r3321 31st
" Francis L Rev (Alice) (Parkinson's Trailer Court) (Travelers Auto Camp) h3236 Orange
" Frank W (Lillian) linemn Gas Co h888 42d
" Geo (Martana A) h6242 Madrid dr
" Geo W (Viola G) clk h603 S 65th
" Harrison electn CEW r7589 El Cajon blvd
" Isabel I (wid H S) h611 Beech
" Iva J r336 S 38th
" J L aircrftwkr r3880 Greenwood
" J Noel USCG h1644 Linwood
" Jas L (Sybil) USN h4537 Wilson av
" Jas N (Marie) aircrftwkr CVAC h4935 Bayard
" Jas W (Marcella) mtlsmth NAS h2422 San Diego av
" John E h3130 Cauby
" John L (Florence A) ins agt h3824 Pershing
" Jos T (Melva A) stamp mkr Sutherland Stamp Co h4964 Brighton av
" Lavina Mrs emp SCTCo r1225 Penn av
" Leo W (Barbara) USN h4004 Utah
" Marion r898 Harbor View pl
" Marion (wid W J) h3080 B
" Martha ofc sec Joint Anti-Fascist Refugee Committee r3471 Polk av
" Mary aircrftwkr CVAC r2408 2d av
" Mary F sten r914 26th
" Mary J bkpr WMSCo r4964 Brighton av
" Naoma clk SCTCo r La Mesa
" Neva C Mrs slswn h3637 Strand way
" Peter r1245 8th av
" Peter H (Grace) millmn Century Lbr & Mill Co r2232 Island av
" Ray G (Betty J) USA r5906 Brooklyn av
" Richd P (Lorrayne) USMC r3104 Lytton
" Rita J sten USN r3637 Strand way
" Robt Mrs mgr Menlo Apts h914 S 26th
" Robt A USMC r721 25th
" Robt C driver UPS r2232 Island av

KODAK
General Photographic Supplies

EASTMAN KODAK STORES INC.

Retail Store
419 Broadway
Prof. Dept.
924 2nd Ave.
PHONE FRANKLIN 7264

PETERSON BROS.
Automobile Reconditioning and Refinishing
Frame and Wheel Aligning
Corner Columbia and E Streets
San Diego, Calif.
Tel. Franklin 2164

CALIFORNIA PLATE & WINDOW GLASS CO.
AUTO GLASS - SAFETY GLASS - PLATE GLASS - WINDOW GLASS
MIRRORS FOR EVERY PURPOSE—MADE TO ANY SPECIFICATION
OLD MIRRORS RESILVERED, RESHAPED AND MODERNIZED
120 West B at Front St. SAN DIEGO Tel. Franklin 2477

MOTOR HARDWARE & EQUIPMENT CO.

WHOLESALE AND RETAIL GARAGE, MACHINE SHOP AND INDUSTRIAL SUPPLIES AND EQUIPMENT

1125-1155 Columbia — Tel. Main 0115

MEMORIALS

MONUMENTS

Artistically Designed

CONTI AND SON MONUMENT COMPANY

Granite Marble

3871 IMPERIAL AVE.

PHONE FRANKLIN 2480

A. J. FOX COMPANY

Vending Machines
Cigarette Machines
Phonographs

Telephone Franklin 6433

1254-58 India St. San Diego, Calif.

DOYLE
" Syble A Mrs sta atdt Union Oil Co h4537 Wilson av
" Thelma F sten Percy H Goodwin Co r1942 2d
" Thos C cook h563 17th
" Thos F (Hilda L) aircrftwkr CVAC h5906 Brooklyn av

DOYLE VICTOR (Blanche) Pictures and Picture Frames, 1231 4th Av, Tel Franklin 5642, h898 Harbor View Place
" Warren (Betty) USN r4404 Texas
" Warren Q (Betty) USN r7250 Colony rd
" Wm r1121 E
" Wm USN r3514 Kite
" Wm B r336 S 38th
" Wm B (Iva) printer U-TPCo r1730 A
" Wm H h2515 30th
" Zeta O (wid F B) tchr Pub Sch r1811 Ft Stockton dr
Doyxes Ruby h2832 Island av
Dozell Mamie Mrs aircrftwkr CVAC r3126 Logan av
Dozier Chas T h7308 Maywood
" Ernest R (Joyce) electn CEW h3130 1st av
" Ernest E (Maude) with The Marston Co h4223 5th av
" John cook r215 Ash
" John E (Nell) USN h4443 Illinois
" Nell cook US Naval Hosp r2439 Paunack
" Simmie r21 29th
" Wm (Stella) h21 29th
Dozzell Lavinia Mrs h rear 2867 Clay av
Dpraley Rolly lab r4275 Cass
Drabent Chester (Frances L) pntg contr 4353 32d
Draeger Barbara L sten r1018 Hendricks av
" Emma Mrs h3050 Elm
" Mary A waiter NAS r3050 Elm
" Paul J (Adelle W) barber 4255 Univ av h3721 Fairmount av
" Wesley J r3050 Elm
Drag Francis L (Irene) dir Co Supt of Schs h3901 St James pl
Drager Devona Mrs r3552 44th
" Marvin E (Bernice) exp hdlr Ry Exp Agcy h6519 Newcomb
Dragna Dorothy M nurse h3368 2d av
Dragne Beatrice emp Star & Crescent Inv Co r1012 C
Drago Joan A tel opr SCTCo r646 A
Dragon Jerome L (Hortense Z) genl formn CVAC h3645 1st av
Dragoo Alson (Belle) pntr h3409 42d
" Jess P h1045 Oliver av
" L r4510 38th
Dragos Isabelle Mrs br mgr Majestic Malted Milk Shop r1747 5th av
Draheim Albt E (Luetta) h4552 Felton
Drahus Helen tel opr SCTCo r Coronado
Drain Jas L (Melba) USA h316 Ada
" Robt (Athena) USMC r3720 Menlo av
" Wellington (Amy F) real est 3804 Fairmount
Drake Ann aircrftwkr CVAC r1315 15th
" Arth W (Janet E) USN h4770 Auburn dr
" Avin B h6430 Wheatstone
" Bell T (Eldena) USMC h4033 Menlo av
" Bertha M Mrs clk Andw Williams r4165 Georgia
" Chas B (Hazel T) h2544 Bancroft
" Clarence R (Wilma M) h4269 Cherokee av
" Clifton E (Lucille) USMC h4066 Rosecrans

DRAKE
" Dale H (Cornelia) emp El Cortez Hotel h1240 C
" Della B (wid Geo) h3974 Iowa
" Dora E atdt Co Hosp
" Edw cook r1504 India
" Edw guard r1334 1st av
" Edw L (Thelma) USMC h3958 Riviera dr
" Fannie Mrs waiter r2275 Harrison av
" Felex h1735 Drescher
" Gearl C (Opal L) USMC h4020 Yosemite
" Geo W (Neva) rancher h1031 Oliver av
" Helen Mrs aircrftwkr CVAC h5053 Long Branch av
" Hilda R Mrs clk Mrs A M Hatch r692 62d
" Hotel J S McMullen mgr 729 B
" Howard E (Nancy) USN h4604 48th
" Jas cook r536 5th av
" Jas V (Bertha M) aircrftwkr CVAC h4168 Georgia
" John F (Nora A) h4469 North av
" John M (Irma) aircrftwkr CVAC h4330½ Utah
" Juel D (Willa M) steelwkr h4685 Hilltop dr
" Laura Mrs h4863 Auburn dr
" Lavell A (Geneva E) pntr h3446 Newton av
" Leonard J (Norma M) aircrftwkr RACo h5081 Foothill blvd
" Lionel R (Bell) USN h4517 Santa Monica av
" Lucille h865 21st
" Marian A cash U-TPCo h3624 Indiana
" Mildred V receptionist Supt of Schs r4004 Kansas
" Myron H (Ruth) shop planner NAS h4771 Rolando blvd
" Nann (wid H B) h4667 Norma dr
" Norman E (Linnie L) carp h4059 Florida
" Olive R r3749 8th av
" Paul (Frances) USMC h2210 Plum
" Pearl Mrs draperies 3871 4th av gifts 3839 5th av h3729 8th av
" R h5312 El Cajon blvd
" Raymond (Hilda R) slsmn r692 62d
" Raymond L USN h3430 Kite
" Rose M clk RACo r4411 Newton av
" Ruth Mrs h326 Juniper
" Sandra h2030 Monroe av
" Sylvester M (Ruby) carp h5044 Newport av
" T W h4788 Auburn dr
" Thos E (Alice) USMC r4593 Maryland
" Vasili S (Anna P) h4556 Iowa
" Walter W (Leona) h275 Ritchey
" Willard r4853 Auburn dr
" Wm R aircrftwkr CVAC h816 El Carmel pl
" Zoe h4004 Kansas
Drallinger Ralph A druggist ODCo r4180 4th av
Dramis John A (Joy) USA h4458 Alamo dr
" Isabelle Mrs h313 Isthmus ct
" Vernon E (Agnes H) h4039 Richmond
Draney Bill A h2768 Nye
" Howard M (Ruth) mech CVAC h3065 Bway
" John J (Rytha V) eng CVAC h4581½ College
Dranga Illa J Mrs instr Mercy College of Nursing r3368 2d av
Drantes Ruperto C r2353 Harrison av
Draper Anna Mrs h3451 Florence
" Arnold C h1820 4th av
" Bernice J slswn SR&Co r412 Langley
" Bertha A hostess SD Club r1250 6th av
" C J r410 A
" C W (Eliz) USN r546 3d av
" Christine M Mrs nurse Pub Sch r Solano Beach
" Dorothy M nurse h1612 C

JOE EATON

DODGE — PLYMOUTH
DODGE TRUCKS
WHOLESALE AUTO PARTS FOR ALL CARS

8068 La Mesa Blvd. - Homeland 6-5800
La Mesa, Calif.

W. L. BASKERVILLE—REALTOR

Over 24 Years In Business

WE SPECIALIZE IN HOMES AND INCOME PROPERTIES

3900 El Cajon Blvd. Randolph 1144

CALL THE INSURANCE ENGINEERS

R. Victor Venberg Company

Suite 304 Bank of America Building, F. 6125

DRAPER
" Edw J (Vyvid M) aircrftwkr RACo h3159 N Mountain View dr
" Edw P (Ora M) h4502 New Hampshire
" Eliz W atdt US Naval Hosp r La Jolla
" Elman N (Mary E) USA h3265 Ash
" Eva M clk NAS h2995 Thorn
" Florence tchr Pub Sch h700 Madison av
" Harold G aircrftwkr CVAC r3300 India
" Hattie A (wid C E V) h3822 Albatross
" John M (Martha) emp NAS h1160 Sapphire
" Karl R guard US Customs r3300 India
" Lyle (Louise) USN h1010 16th
" Marion G USN r3300 India
" Mary M slswn GRHFCo r3265 Ash
" Zelma Mrs clo prsr h3265 Ash
Drapkin Jos E h2534 Comstock
Drasil Eliz N cook h4310 Utah
Draughan Glaston h1338 E Parkman ct
Draves Betty A Mrs waiter r4250 Swift av
Drawdy Flora B Mrs slswn SR&Co r2035 Dale
" Willie E (Flora B) USN h2035 Dale
Drayman Albt (Ruby) USN h3083 B
Drayner A Harwood (Esther) slsmn BM&T h 1115 Alberta pl
" Allen H USN h3434 Granada ay
Drayton Fredk (Eliz A) USN h3240 Newton av
" Wm B (Doris V) USN h2432 McKean
Drazes Sally h5086 35th
Drazowski Harry B h2189 La Jolla av
Drebert Cassius A (Martha M) h3730 44th
" Ellen C Mrs librn SD Pub Dibrary r3819 Highland av
" Lynn C (Ellen C) eng h3819 Highland av
Drebes Isabelle Mrs h2554 Front
Drechsler Aurelie R r856 12th av
Dredge Steph I r4443 Felton
" Wm C (Margt A) h4443 Felton
Dreebin Shirley sten NPWD r804 Kennebeck ct
Dreer Marie priv sec The Travelers r2838 Granada av
Dreesen Wm h7512 Westmoreland
" Wm (Gertrude) h2506 33d
" Wm (Standard Awning Co) r4107 Hilldale rd
Dreger Jane ofc sec Goodwill Industries
Dreher Arth W (Kay M) electn h3617 Chamoune
" Chas A (Alice) eng CVAC h122 Penn av
" E Clara Mrs r1932 32d
" Frances asst O K Bullard r4536 Natalie dr
" Geo P (Dorothy) USMC h3613 Park blvd
" Herbt F (Frances M) USN h4536 Natalie dr
" Jas P (Beatrice) emp NAS h4135½ Florida
" Robt W (Carrie) USN r1829 Guy
Dreier Edw M (Edna J) h3660 Fairmount av
Dreis Aug A (Maria) h735 Robinson
Dreisbach Harry L (Dorothy) USN h rear 3778 Shasta
Dreith Edw (Virginia M) USN r1314 49th
" John P h846 22d
" Virginia r1451 State
Drennan Cleve (Harriet) dairywkr Hage's Ltd h1120 16th
" Travis B (Hilda J) USN h5741 Market
Drennen Gertrude Mrs slswn Real Silk Hosiery Mills r2028 6th av
" Martha J clk USN r La Mesa
" Ralph R (Gertrude) slsmn Percy H Goodwin Co h2028 6th av
Drennon L P (Ruth) USN r4336 32d
Drenon Clifford M (Pansy) hoist eng NIW h4633 31st
Dreps Georgia M waiter Manning's Inc r725 4th
Dresch Verna copywn SD Daily Journal r YWCA
Dresden Apartments G A Fernstrom mgr 3119 5th av
" Court 3157 3d av
" Stuart J br mgr Foster & Kleiser Co r Grossmont
Dresher Arth W electn CEW r3617 Chamoune
Dressel Jos F (Lyda C) guard SACo h4339 G
Dressen Clara (wid P J) h3655 6th av
Dresser Barbara beauty opr r1015 12th av
" Clarence W h3317 Wallace
" Eliz T Mrs tchr Pub Sch r4926 W Mountain View dr

M. A. RILING

Accountant and Auditor

AUDITS - INCOME TAX - SYSTEMS

6th Floor Southern Title Bldg.
948 3rd Ave. Franklin 7521

DRESSER
" J Dale (Mary A) asst sec Sou Title & Tr Co h6031 Carol
" Jack W (Ruth F) h3446 Arizona
" Kathryne (wid W) r3446 Arizona
" Lawrence W (Lois L) installer SCTCo h7151 Colony rd
" Letta V Mrs smstrs h3641 Louisiana
" Lois L Mrs instr SCTCo r7151 Colony rd
" Ora Mrs h3936 Texas
" Revere W (Eliz T) drftsmn h4926 W Mountain View dr
Drew Amanda kitchen hlpr Co Hosp r3241 Clay
" Chas H (Sara C) USN h827 Wilbur av
" Della A r345 22d
" Frank (Jean T) USA r4835 Saratoga av
" Fred h4726 Works pl
" Harold L (Mae) USN r3000 E
" Herbt R (Doris) USN h669 18th
" Howard C aircrftwkr CVAC h4504 Carmelo
" Joe F USMC r3991 Georgia
" Josephine F r4655 Santa Monica av
" Lewis B (Helen) USN h2675 Marcey av
" Linden C (wid J B) r4504 Carmelo
" Marcia B r3991 Georgia
" Orville R (Vivienne L) plmbr h4540 Santa Cruz av
" Regina Mrs nurse h3991 Georgia
" Rex A (Clara B) plmbr Edw Rohde Co h3776 Bayside la
" Thos h2260 Front
" Vivienne L Mrs ofc sec Edw Rohde Co r4540 Santa Cruz av
Drewery Wallace G (Evelyn) aircrftwkr CVAC h3611 Herman av
Drewes Alf H (Mary A) mach SACo h3539 Union
Drewett Foster M (Mary C) asst dept mgr SR&Co h5058 Mansfield av
Drewry Flagg A (Willie P) h4215 Madison av
" Jas H USA r4215 Madison av
" Robt L (Emelie P) h4761 35th
Drey Thos E (Evelyn) firemn SDFD h2234 Etiwanda
Dreyer Allen H (Barbara E) USN h3415 Canon
" Bert H (Mary E) USMC h4063 Highland av
" Ernest L h6371 Osler
" Frank J (Evelyn) meats 4204 Adams av h4741 Kensington dr
" Raymond G (Minnie D) h3737 Fairmount av
Dreyfka Henry L (Elsie A) USN h4536 Boundary
Dreyspring Jefferson G (Beth) USMC h567 Bow
Driese Donald (Kath) aircrftwkr CVAC h2372 1st av
Driesens Arnoldus h2137 Burroughs
Driesse Vida E Mrs restrwkr Pub Sch h4344 McClintock
Driggers Teresa machine opr r2480 K
" Wm F h1783 E Westinghouse
Driggins Frank E (Ethel L) aircrftwkr CVAC h3732 Myrtle
Driggs Edw A (Grace) USN h3202 Boston av
Drightwell A J (Barbara) aircrftwkr CVAC h 4924 Cape May av
Drinkard Lavern h2218 Langmuir
Drinkwater Marybelle J tel opr SCTCo r2154 Cable
" Phoebe Mrs r2154 Cable
Dripes Georgia Mrs r1644 6th av
Driscoll Claude M (Anna L) mach h732 Kenebeck ct
" Cornelius W (Viola) USA h1966 Abbott

ARNOLD REALTY CO.

(Since 1869)
OLDEST REAL ESTATE FIRM IN SO. CALIF.

Residential
Business
Industrial
Properties

Leases
Appraisals
Exchanges
and
Property Management

1152 7th Ave.
Main 8188

FOR FINER TAXI SERVICE

PHONE

THE GRAY LINE

MAIN 3111

V. B. PADDOCK

JEWELER AND OPTOMETRIST

1020-22 4th Ave. Tel. Main 4462

ROYAL CREDIT JEWELERS

DIAMONDS — WATCHES — RADIOS — LUGGAGE
ELECTRICAL APPLIANCES

926 - 5th Avenue — Franklin 5560

SUNSET ENGRAVING CO.
PHONE FRANKLIN 6411
820 THIRD AVE.

ROSE COURT FLORAL COMPANY

WESTERGAARD BROS.

Wholesale and Retail Florists and Nurserymen

3705 Crane Place
Tel. Jackson 3208

BAIL BONDS
24-HOUR SERVICE
CALL
Franklin 7291
W. D. (JACK) WILSON
625 W. Market

DRISCOLL
" Danl A (Esther) fire chf RACo h946 Chalcedony
" Fred (Ann) USN h1931 Market
" Harlan USA r3221 Russell
" Harold Q (Bertha) USN h4701 Judson way
" Harry E (A & D Liquor Store) h308 W Ash
" Joan sten r4275 Orange av
" Joanne P clk US Naval Hosp r3561 Van Dyke
DRISCOLL JOHN G JR (Maybelle B) (Gray, Cary, Ames & Driscoll) Lawyer, 1410 Bank of America Bldg, 625 Broadway, Tel Franklin 7323, h3221 Russell, Tel Bayview 3669
" John G III r3221 Russell
" Leonard J (Helen) carp h290 Pardee
" Robt E (Eliz) aircrftwkr CVAC h4275 Orange
Driskell Spray I (wid Carey) clk USN h3015 Lincoln av
" Wm P jr (Kath) aircrftwkr CVAC h1755 Union
Driskill Agnes S Mrs bkpr J R Lownes h1859 Cable
" Albt (Rilma) aircrftwkr CVAC h2912½ E
" Denzil E (Athalia) slsmn SR&Co h4112 Cherokee av
" Rilma Mrs clk R R Dowers r2912½ E
" Robt L cook US Naval Hosp r666 17th
Driver A D Mrs h4367 Mentone
" David S (Barbara) USMC h745 Windemere ct
" Deane r4723 Terrace dr
" Gretta aircrftwkr CVAC r4723 Terrace dr
" Justine Mrs h3622 Indiana
" Norman (Lily E) h4723 Terrace dr
" Orvil (Florence M) h3228 41st
DRIVER ROBERT F (Fredricka B) (Robert F Driver Co) r305 Hilltop Dr, Chula Vista
DRIVER ROBERT F CO, Insurance, General Agents, 626 Orpheum Theatre Bldg, 524 B, Tel Franklin 6358 (For further information see back cover)
" Thelma R Mrs ofc sec B J O'Neill r4060 Jefferson av
" Umfra D h3563 Kurtz
" Walter H (Ila F) h4146 Mississippi
" Wm G r3228 Central av
Drockton Alex (W Doris) USN h4757 E Mountain View dr
Drolet Armand M (Doro) acct h2719 Granada av
Drollinger Andw R USN r4180 4th av
" Harry C (Zola) USMC r1216 Monroe av
" Jacob M r3560 Buena Vista
" Ralph A (Ann M) pharm h4180 4th av
" Virginia r3560 Buena Vista
Drommerhausen Esther J sten h4723 Vista
" Fred W (Bertha) r4723 Vista
Drone Leila r2832 Imperial av
Droney Grace P Mrs nurse h915 Diamond
Drosdowski Elsie M Mrs opr SDERy r131 15th
Drossman David drftsmn S W Hammill h4605 Campus av
" Florence M Mrs tchr Pub Sch r4605 Campus
Drost Jas G (Mabel C) USN r3143 Keats
Drott Wilmer H (Marie) USN h3629 Adams av
Drouillard Clarence J (Eliz A) USN h2821 Meade av
" Mildred r1218 C
Drown Frank E (Grace B) h3827 7th av
" Geo H (Kath) USN h4111 49th
" Gerald J (Charlotte) USN h2148 India
" Howard r4111 49th
Drowne Wm C (Ilene) aircrftwkr h616 Gravilla pl
Droz Earl L (Marie L) h4314 Alder dr
" Marie L Mrs personnel dir Walker's r4314 Alder dr
Drozd Vincent (Marie) aircrftwkr CVAC h352 19th
" Virginia aircrftwkr CVAC r3258 4th av
Drozdy Jos (Mary A) aircrftwkr CVAC h2146 India
Druck Virginia N slswn The Marston Co r3946 Arizona
Druebber Alf E (Betty) ofc mgr Knudsen Crmry Co h4596 71st
" Alf G (Matilda) h3136 Herman av
Drueke Geo F (Laura H) slsmn BV&SCo h3660 Indiana
Drugan Frank office 625 Bway R715 r San Diego Club
Druley Eugenia L (wid W P) r320 Fir
Drulliner Jos M (Gertrude) eng CVAC h1166 Barcelona dr
Drum Edw N (Antoinette V) aircrftwkr Rohr A Corp h4154 Gamma
" Roy E aircrftwkr Rohr A Corp r4154 Gamma
" Virginia Mrs emp Kay Jwlry Co h4615 31st
Drumb Iva M Mrs clk PO r3822 Hemlock
" Nathan C (Iva M) r3822 Hemlock
Drumhiller Dora (wid Wm) r3655 35th
Drumm Jas H h2272 Moore
Drummer Elroy (Dorothy W) mech h3569 Wightman
" Fred P (Dorys) aircrftwkr RACo h4515 Cherokee av
" May J Mrs h4329 Central av
Drummet Daisy Mrs bkpr A W Woods r4983 Santa Cruz av
" Leslie L (Daisy) aircrftwkr CVAC h4983 Santa Cruz av
Drummey Dale I (Josephine) USN r5228 Wightman
" Nat C aircrftwkr CVAC r1115 W Palm
Drummond Antonio (Delina) fishermn h3131 Dickens
" Bessie W h3475 Pickett
" Chas R sec-treas Meat Purveyors of San Diego r4071 Florida
" Edith Mrs h327 Laurel
" John E (Henrietta) (Service Laundry) h4071 Florida
" Kath G ins sec Hotchkiss & Anewalt r327 Laurel
" Manuel (Mary) fishermn h3112 Byron
" Mildred R clk PO r3339 33d
Drummondo Jos fishermn r619½ W Fir
" Manuel (Maria J) fishermn h619½ W Fir
Drummy Barbara r2843 Felton
" Frank USN r2843 Felton
" Kathleen M clk Harrington's Appl Serv r2843 Felton
" Patk H (Kathleen M) agt State Farm Ins Companies h2843 Felton
" Wm USN r2843 Felton
Drumwright Robt L h3832 Hicock
Drury Fern H (wid R B) h3617 Mississippi
" John D (Maude) gdnr h123 24th
" Kevil P (Helen L) storekpr NAS h3502 Landis
" Mary L r4017 50th
" Wm J (Josie M) aircrftwkr SACo h4017 50th
Druskin Saml E slsmn Plaza Jwlry Co h3431 Palm
Dryden Robt (Eliz) USN r3738 31st
DRYER ALBERT A (Gladys M) Merchandise Mgr Dryer's Standard Furniture Co, h2276 Juan, Tel Jackson 0458
" Betty P compt opr SR&Co r3592 Pershing av
" Geo D (Jeanette A) pntr h119 Washn
DRYER JOS E (Helene) Pres Dryer's Standard Furniture Co, h2825 3d Av, Tel Jackson 3317
" Waldron S (Louise) h1930 Erie
DRYER'S STANDARD FURNITURE CO, J E Dryer Pres, 2368 Kettner Blvd, Tel Franklin 6421 (For further information see page 76 Buyers' Guide and front edge)
Drysdale Alex (Louise) barber 1267 Columbia h1319 do
" David (Loretta) eng h4066 Centre
D'Spain Earl (Marguerite) plmbr h3159 Boston

I. J. KEHL & ASSOCIATES
AUDITORS - ACCOUNTANTS
Tel. Woodcrest 0848
INCOME TAX SERVICE
SYSTEM INSTALLATIONS
MONTHLY AUDITS
338 University Ave., San Diego
(Near 5th and University)

CALL FRANKLIN 4111
STAR & CRESCENT OIL COMPANY
FOR HIGHEST QUALITY BURNER OR HEATER OILS
PROMPT DELIVERY SERVICE

Duane Edw H h4544 44th
" Jas aircrftwkr CVAC r1723 1st av
Duarte Albt B (Pearl V) h337 S 37th
" Alicia A r5506 Encina dr
" Consuela aircrftwkr CVAC r3167 Newton av
" Emedine F (Consuela P) mech Robt D Maxwell Co h5506 Encina dr
" Frank A (May) h3640 7th av
" Jas (Rachel) fishermn h1764½ Columbia
" Jos P (Marjorie) USN r3015 Myrtle av
" Manuel W (Celia A) wldr h3459 National av
" Pauline bkpr Paul Roth r3167 Newton av
" Phil emp Golden Arrow Dairy r3459 National
" Rose nurse h4244 Campus av
" Sarah Mrs cnrywkr h3167 Newton av
" Soladad Mrs cnrywkr h2056 Newton av
Duba Anna aircrftwkr CVAC r3880 Swift av
Duban A J h2539 Comstock
DuBarry Gertrude M h2542 A
" Lottie A Mrs drsmkr 3938 El Cajon blvd
" Marie r305 Milbrae
Dubber Harold A (Ruth) USN h3940½ Florida
" Henry W (Dorothy) carp h1261 Hendricks av
Dubbert Herman H (Mabel J) carp h1631 Hornblend
Dubbs Jas W (Frances) bkpr Reg Stalmer h 4735 Rolando blvd
Dube Jas E (Veda L) purch agt NAS h4610 Hawley blvd
" Wilbur W (Caroline) USN h4315 10th av
Dubeck Harriet Mrs h3917 Ocean Front walk
Duberstein Harry (Rose M) surv Co Road Dept h2869 Grape
" Rose M Mrs clk Hamilton's Ltd h2869 Grape
Dubert Ja slsmn MW&Co r4219 Illinois
Dubin Philip A (Sophie) baker 1229 Market
DuBois Albt r547 9th av
" Almira L Mrs r551 S 35th
" Barbara E msngr Gas Co r3185 B
" Chas D (Bertha E) lab CSD h3292 Market
" David (Irma) USA r3924 Georgia
" Edgar USN h4785 Muir av
" Ernest A (Helen M) mgr Sillers Paint & Varnish Co h4644 Hawley blvd
" Harold N (Esther F) slsmn H C Thorp h109 E Washn
" Henry C (Grace) pntr Medico-Dental Bldg
" Margt soc wkr Travelers Aid Soc r3545 Yosemite
" Saml M (Myrtle) USN h1253 Oliver av
" Virginia C aircrftwkr CVAC r109 Washn
DuBoise Edw slsmn r715 Bway
DuBose J E (Ruth) USN h1965 2d av
" Mary Mrs maid h3171 Imperial av
Dubow Ben H (Evelyn E) mgr Plaza Liquors h4430 32d av
Dubowsky Oscar (Alice A) (Plaza Liquors) (Tower Liquor Store) h2169 W Cal
DuBrock Otto L (Daisy M) h4048 Wabash av.
DuBrosky Jos F chauf US Naval Hosp r1741 National av
Ducan Ernest A (Berneta) USMC h4311 Idaho
" Esther Mrs waiter C C Satia r4306 Utah
" Freida beauty shop 3025 El Cajon blvd
Ducat Reginald (Myrtle E) h2940 1st av
Ducey V Wm (Ella) fruits 2985 C h1932 3d av
Ducharme Albt T (Frances B) USN h4414 Illinois
" Frances B Mrs clk Mercy Hosp r4414 Illinois
Duchene Eleanor h3820 Greenwood
Duck Ida Mrs r4291 Univ av
" Matthew (Margie E) USN r868 23d
Duckett Frank h2102 G
" Ladine h3109 Barnard
" Thelma M Mrs bkpr ESDCo r1160 Hunter
" Vernon R (Thelma M) driver Mountain Meadow h1160 Hunter
Duckson Donald W h2557 Camino Pradera
" Nona B h614 Penn av
Duckwall John USN h950 9th av
Duckworth Edw W (Virginia M) USN h4526 34th
" Emily E Mrs tchr Pub Sch r2975 Laurel
" Jas R (Emily E) acct Wansley Crandall Reuter & Kogler h2975 Laurel
" Pervy S (Ada L) aircrftwkr CVAC h4363½ 30th
" Theo (Armenia) pntr h3030 K

FRED A. HEILBRON & SONS
PLUMBING and HEATING
SINCE 1902
REPAIR SERVICE - OIL BURNERS
WATER HEATERS
1446 5th Ave. Phone Franklin 1168

Duclos Leon R (Obera F) USCG h6041 Estelle
" Marcel L (Mary E) photog h1119 43d
Ducote Rudy J (Lyda) USN h418 19th
Ducret Chas E h1211 Essex
Duda Arvin E (Bertie L) carp Trepte Constr Co h259 18th
Dudacek Alice I Mrs custodian Pub Sch r3519 Birch
" Jos A custodian Pub Sch r3519 Birch
Dudbridge John W (Eudora M) aircrftwkr CVAC h3162 Logan av
Dudderar Marshall G (Madeline) agt MLICo h 2317 Monroe av
Dudko Tina tel opr SCTCo r646 A
Dudley Adaline K h2258 Reed av
" Austin W (Arlene) driver STL h2236 National
" Chas F r4519 71st
" Court 4931 Catoctin dr
" DeVere S (Beulah) h3365 Ocean Front walk
" Emma E h7230 Linda Vista rd
" Fred S plantmn Genl Petroleum Corp r Jamul
" Howard C aud Am Agar & Chemical Co and Marine Products Co r Coronado
" Katie B Mrs r4535 Everts
" L B h3945 Greenwood
" Marian Mrs r4960 Brighton av
" Markon h4032 Hicock
" Raymond L USA r4382 Wightman
" Rosamond emp SD Fruit Juice Co r3945 Greenwood
" Russell H (Sue F) USMC h3136 Canon
" Wm H restrwkr h4013 Van Dyke av
" Zelma K (wid F J) (Dudley Court) h4519 71st
Dudman Dorothy L clk USN r624 25th
" Vernon (Dorothy) USN h624 25th
Dudney Ronald (Frances) h631 W Penn av
Dudzik Anne K aircrftwkr CVAC h4819 Idaho
" Bernice D aircrftwkr CVAC r4819 Idaho
" Claire B aircrftwkr CVAC r4819 Idaho
" Eleanor K aircrftwkr CVAC r4819 Idaho
" Marylyn C aircrftwkr CVAC r4819 Idaho
Dudzinski Andw r4461 Central av
" Chester V. (Wanda M) aircrftwkr CVAC h3367 N Mountain View dr
Duea Virgil E (Sara I) aircrftwkr CVAC h652 60th
Dueball Herman J mach opr Cal Poultry Co r El Cajon
Dueber Marian H tel opr SCTCo r3161 Juniper
Duehn Carl O (Dorothy) h3763 7th av
Dueholm Christian (Rose) emp State Blind Shop h4345 Florida
Dueings Harry C (Lucille A) baker h4123 34th
Duel Darhulia h4460 33d
" Dexter S (Luella) r4460 33d
" Marion (Minnie L) furn h4162 Fairmount av
Duelle Kath P exec dir Visiting Nurses of SD Inc h3703 Alabama
Duemler Saml O (Cora) blksmith 4422 Mission blvd h748 Hornblend
" Saml O jr USN r748 Hornblend
Duemling Robt W clk Safeway r1051 Myrtle way
" Werner W (Ann) USN h1051 Myrtle way
Duenas John USA r3652 Alpha
" Paul (Maria L) slsmn Greenman & Sons h3652 Alpha
" Paul jr (Mary L) formn Greenman & Sons h3411 Florence
Duenez P H butcher Cudahy Pkg Co
" Pedro (Helen) lab h5453 Mildred
" Porfida Mrs r1632 India
" Theo (Rosa L) mech h1624 India

NOEL H. BRIDGE & CO.
MORTGAGE LOANS INSURANCE
REALTORS
1116-17-18 BANK OF AMERICA BLDG.
Tel. Main 7101

CADILLAC "Standard of the World"
735 Sixth Ave.
DON E
OLDSMOBILE "The Car That Has Everything"
Main 5186

Franklin 8883
Fine Furs and Ladies' Apparel Exclusively
SEVENTH AVENUE AT "C" STREET
Hunecks's

SAN DIEGO LUMBER CO.
ESTABLISHED 1869
WHOLESALE and RETAIL
6th Avenue and L St. Phone Main 4131

DR. BRUCE L. WALLACE
OPTOMETRIST
Specializing In Good Eyesight for Defense Workers
U. S. Navy, Marine and Army Prescriptions Filled
716 Broadway Main 1382

FLACK & BAILEY
INSURANCE AGENCY
Life, Fire, Casualty and Bonds
314 Granger Bldg. 964 5th Ave.
Phone Franklin 7284

Duensing Laurence H (Mary D) h3967 Park blvd
" Mary D Mrs nurse Mercy Hosp r3967 Park blvd
Duer Lawrence A (Sandra) h4441 Temecula
" Pamela E Mrs USA r4783 32d
" Ruth C biller Gas Co h2502 B
" Wm C (Ruth) aircrftwkr CVAC h4554 Illinois
Duerden Ralph tel wkr r1605 28th
Duerr Christian (Lydia H) electn h832 44th
Duerrhammer Alice J r3614 Dwight
" Aug A (Josephine) (Acme Trading Post) h3614 Dwight
" Fredk H (Gabrielle) bakerywkr SBCo h1831 Julian av
" Mary A page SD Pub Library r3614 Dwight
Duerst Bertha L stdt nurse Co Hosp
" Helen J dental asst Painless Parker Dentists r4020 National av
" Herman J bus agt Plmbrs & Steamfitters Union No 230 h3714 Indiana
Duesbury Ralph restr 4105 Taylor r Natl City
Duet Anna M waiter Savoy Cafe h2820 B
Duey L J (Marianna B) USMC h714 Capistrano pl
Dufala Mary r4807 Federal blvd
Duff Adrian printer r2872 Juniper
" Edw J chauf B&W Cab Co r745 25th
" Elton W (Henrietta) (Industrial Sales Co) Indy 1169 16th h4352 N Talmadge dr
" Frances H sten CWD r Escondido
" John B h2901 Barnard
" Lawrence L (Adrian) sta atdt h2872 Juniper
" Martha L Mrs page FNT&S Bank r6211 Sessions ct
" Ray E (Roxie L) gro 2796 K h4526 55th
Duffee Danl J jr lieut USNR r3419 Freeman
" Harold H (Helen) driver Wilson & Co h3618 Valiant
Duffett Geo L (Hazel L) reprmn Gas Co h3411 Kurtz
Duffey Cath T ofc sec Stewart C Kendall h3077 Landis
" Mary (wid Wm) r3918 Orange av
" Mary A bkpr SD Paper Box Co r3077 Landis
Duffie Evelyn D Mrs h941 11th av
" John h4454 Market
" Ruth I sta asst SD Pub Library r4454 Market
Duffield Georgia B r4651 Iowa
" Marcus P (Jennie M) ins agt h3620 Pershing
" Mary Mrs r1345 3d av
" Oscar C h4651 Iowa
DUFFIELD WILKES M (Florence) Real Estate and Insurance, 4335 University Av, Tel Randolph 2109, h3190 Maple
" Wm E r3190 Maple
Duffiele Ada M r4135 Randolph
Dufford L E (Thelma) USMC h4696 Harbison av
" Leland L (Zina M) USN h3663 Chamoune av
" Sally C clk h4491 Coronado av
Duffy Benj J jr (Kath H) aircrftwkr CVAC h 4849 Pescadero av
" Blair br mgr Marshall Tire Co r Chula Vista
" Chas C whsmn Safeway h3690 India
" Frank E h2578 Judson
" Frank H (Margt) mgr Granada Court h3544 5th av
" J W (Ruby B) USN h5056 Long Branch av
" Jas lab r520 6th av
" John O (Buenita) USN h2285 Harrison av
" Jos E (Nancy) USN h140 19th

DUFFY
" Manus J (Eliz N) clk h4131 42d
" Mary C emp SCTCo r3690 India
" Patricia stdt nurse MCN r2285 Harrison av
" Patk J (Dora) formn City Park Dept h4486 Cherokee av
" Saml J (Anna) carp h614½ 11th av
Duffy's (S E Mitchell) restr and liquors 530 Univ av
Duflinger W R h1968 2d av
Dufour Jos P (M Theresa) USA h120 24th
" M Theresa Mrs clk J N Doria r120 24th
Dufrene Philip R (Gladys E) jan YMCA h3636 Main
Dufresne Blanche h2872 Comstock
" Jos M (Ruth) aircrftwkr CVAC h805 Ormond ct
Dugan Albt C (Florence M) mgr Dohrmann Hotel Supply Co h5138 Ellsworth rd
" Anna r4156 E Canterbury dr
" Arth E (Virginia) USMC h3243 Nile
" Clarence G (Irene) USA r2883 Newton av
" Edw auto repr 1253 State r430 47th
" Florence M cash Dohrmann Hotel Supply Co r5138 Ellsworth rd
" H Patk (Alice L) USN h6166 Brooklyn av
" Harry roofer Asbestos Products Co
" Irene I supvr SCTCo r2883 Newton av
" Jas cook r1427 Market
" Jas G h6527 Comly
" Jas M clk Army & Navy YMCA r524 W Bway
" John (Miriam) USMC h2463 Union
" Josephine h3825 Hicock
" John (Nora) USN r611 5th av
" Minnie receptionist Austin Studios r La Jolla
" Roxana stdt nurse MCN r510 Lewis
Dugans Elex (Virgie) USN h3121 L
Dugas Walter T (Alvina E) inspr NAS h4172 5th av
Dugdale Virginia F Mrs with Stewart C Kendall r1612 Grove
Duggan Emma L with The Marston Co h525 Kalmia
" Gladys C Mrs nurse Mercy Hosp r2285 37th
" Jas J (Esther) (Atlas Transfer & Storage Co) h4564 Illinois
" John J (Petronella) USN h2403 Woden
" Olive Mrs smstrs Zeeman Clo Co r2936 Lincoln
" Richd F (Julia) aircrftwkr CVAC h4660 Brighton av
Dugger Bulford (Anna D) USN r4579 40th
" Della P (wid C A) h1135 Beryl
" Ellis D (Prudence S) prin Brooklyn Sch h1821 Oliver av
" Grover L h3345 Frontier
" Jas N h7428 Hyatt
" Nellie J tchr Pub Sch r1135 Beryl
Duggins Emmet F (Grace) h3864 Ocean View blvd
" Leonard M (Velma) lab City Park Dept h3405 Florence
" Wm E (Ann H) USMC h129 Robinson av
DUHAMEL IRENE (Betty Best Beauty Salon) 624 Broadway, Tel Franklin 3423, h4477 Utah
Duhammel Marie Mrs h4121 Polk av
Duhlstine Violet A aircrftwkr RACo r3647 Euclid av
DuHon Betty Mrs h720 Law
" Willis E (Midge) USN r420 B
Duim Frank H (Dorothy) USN h1517 Madison
Duit Cyril G (Edris A) aircrftwkr CVAC h3950 33d
" Heere G (Ruth O) gro 4003 Wabash av h3354½ Lincoln av
Dukate Willa h2277 Avenida Altura
Duke Betty L Mrs aircrftwkr CVAC r4630 Tivoli
" Blant W h7257 Hyatt
" Bridget A Mrs indywkr BL&DC r3092 C
" Bruce G r3711 Highland av
" Clarence USA r3711 Highland av
" Edmond A (Margt A) aircrftwkr CVAC h4078 Madison av
" Edmond (Lorenza) pntr h3711 30th
" Geo Z (Helena B) waiter h3711 Highland av
" Harry (Margt) USMC h3114 Sunset blvd

MILLER FOSTER AND STEPHENS
REAL ESTATE
General
Insurance
Life
Fire
Automobile
Income Tax Service
526 National Ave
National City
Tel. Greeley 7-5030

CLEANITORIUM
Cleaners and Dyers Since 1910
569 16th Cor. Market Phone Franklin 1353

COLUMBIA CLOTHIERS
Home of Hart Schaffner & Marx Clothes
BROADWAY AT FOURTH (U. S. GRANT HOTEL BUILDING)

DUKE
" Hilda C Mrs r4177 40th
" Jas G (Lois L) USA h3636 45th
" Jas R (Frances) USN h804 Toulon ct
" Kath Mrs h3826 Richmond
" Lula (wid W A) h4058 3d av
" Mary A (wid Alex) h1842 Kearney av
" Myrtle A r1842 Kearney av
" Nellie I Mrs h4363 Voltaire
" Weldon O (Geraldine) chf checker Mountain Meadow h2136 Erie
Dukelow Franklin C h6744 Fulton
" Peter F h6563 Comly
" Thos R (Imajean M) USN h3115 Adams av
Dukes Anna M Mrs r4626 33d
" Clarence (Helen) h3460 Meade av
" Geo F opr SDERy r Linda Vista
" J Herbt H (R Carol) eng AFCo h3241 Chamoune av
" Jessie Mrs aircrftwkr CVAC h1721 4th av
" Lawrence S USA r4038 Texas
" Lloyd (Alice) USN r2225 K
" Mack M (Maurine) opr SDERy h4626 33d
" Marie A Mrs indywkr BL&DC h4038 Texas
" Wm H (Zelma) h2834 Ocean View blvd
" Wm M (Martha A) mech r4020 Cherokee av
" Zelma V Mrs slswn Brooks Clothing Co r2834 Ocean View blvd
Duket Norman E Mrs aircrftwkr RACo r2170 Avocado
Dukette Eug R dep Dist Atty h805 San Luis Rey pl
Dukinfield Herbt P bkpr h4954 Niagara av
Dulaney Naurice A (Anna) USN h3411 Fairmount av
" Thos (Geraldine) h2859 Lincoln av
Duley Anna M Mrs restrwkr Pub Sch h3436 32d
" Eliz E (wid J L) r3570 Wightman
" Julia supvr Co Hosp r4606 Park blvd
" Raymond E inspr US Customs r Chula Vista
" Roy T clk PO r La Mesa
Dulin Brenda A Mrs fctywkr r4952 Santa Monica av
" Jos E (Verna M) inspr CVAC h4261 Swift av
Dull Geo E (Helen D) meat ctr h4539 Estrella
" Glen J (Fay P) meat ctr h3733 45th
" Margt tel opr SCTCo h7127 E Hyatt
" Roma M r826 Island ct
Dulle Ruth B Mrs sten NAS r1318 Evergreen
DuLores Phil R bgemn SFRy r4275 Arguello
Dulworth Nancy (wid Sidney) r4584 Tivoli
Duman Jerry USMC r1611 5th av
Dumas Alene C typist r3419 Louisiana
" Andw T confy 425 F r109 do
" Anna E (wid John) h548 S 33d
" Frank E jan Co Hosp
" Goldie L jan Co Hosp
" Grover C (Pearl A) lab h5587 Market
" Henry L (Dora N) barber h3419 Louisiana
" Homer fish 3041½ Imperial av r San Ysidro
" Homer I with UICo r Chula Vista
" Jas h109 F
" Raoul (Alexina L) aircrftwkr CVAC h730 Beech
DuMenil Arth baker r1341 29th
Dumler Albt (Violet A) aircrftwkr RACo h3128 Hawthorn
" Paul (Angeline) bartndr r3355 Brant
" Pauline aircrftwkr CVAC r931 19th
" Violet A Mrs supvr Showley Bros r3128 Hawthorn
Dumont Albt h4956 Niagara av
" Peter (Malinda) USN h2005 2d av
DUN & BRADSTREET INC, Wilber A Martin Mgr, "The Mercantile Agency," 804 Electric Bldg, 861 6th Av, Tel Franklin 7481 (For further information see page 58 Buyers' Guide)
Dunable Wm F h7461 N Judson
Dunagan Jas B (Laura L) h3425 31st
Dunahoe Nell Mrs h3202 Isla Vista dr
Dunahoo Clarence E (Gertrude) USN h1901 Chatsworth blvd
" Floyd (Mary) bottler r3517½ Federal blvd
" Roy (Marie) bottler h3517½ Federal blvd
Dunaj Steven (Blanche) USN h846 11th av
Dunann Donnelly D (Reinette) h4085 5th av

BLACK'S JEWELERS
GIFTS FOR EVERY OCCASION
JEWELRY — DIAMONDS — COSTUME JEWELRY
24-HOUR SERVICE ON ENGRAVING AND MONOGRAMMING
321 C Street Tel. Franklin 3674

Dunavan Eliz (wid L W) h3712 Vermont
Dunaway John T (Patience) pntr NPWD h 4655 34th
" Linton M (Ruth) USN h4388 Ohio
Dunay Birdie M emp YCCo r846 11th av
Dunbar D Allen (Edith E) supt R E Hazard & Sons h4615 47th
" Dorothy Mrs h2555 5th av
" Harriet smstrs MW&Co r6886 El Cajon blvd
" Helen V clk US Quartermaster Market Center h4076 Twiggs
" John M r4862 Santa Monica av
" Jos B (Eunice) pres Pacific Ins Agency pres San Diego Ice & Cold Storage Co h1621 28th
" Lois A Mrs r3954 Gamma
" Lois I emp SCTCo r3447 44th
" Lydia H (wid F A) h1040 26th
" Mace M (Florence G) h3337 Herman av
" Margt M slswn Walker's r3821 39th
" Paul J tattooing 714 5th av r322 G
" Robt M (June) inspr CVAC h1328 Missouri
" Roy whsmn P T Mannen r La Mesa
" Sally emp SCTCo r2555 5th av
" Wm T jr h2123 Westinghouse
Duncan Alley H h3584 Freedom
" Andw N (Edna E) USN h2877 Boston av
" Ann Mrs defwkr h1718 Monroe av
" Arth A (Myrtle M) clk h3554 Adams av
" Aubrey W guard r522 7th av
" Avis h3630 Fordham ct
" Basil (Evelyn) USMC h3776 Kettner blvd
" Bertha Mrs h4796 Valencia dr
" Bertha L Mrs aircrftwkr SACo h4459 Monaco
" C D r121 25th
" Cecil (Bernice) USN h2354 2d av
" Cecil (Ethel) USN h3657 Alabama
" Chas E h2643 Juan
" Chas N (Rosemary) USN r3778 Shasta av
" Clarence E (Doris L) mach Southern Machinery Co h2430 Lincoln av
" David W (Mildred E) instr SDERy h4621 49th
" Dorcus clk Natl Dollar Stores r3024 F
" Dorothy E h4335 Calle Campana
" Dorothy G r3671 Roselawn av
" E F h2249 Logan av
" E N (Mildred) USN r704 Yarmouth ct
" Edwin h1410 Linde
" Ellen A aircrftwkr Rohr A Corp h503 44th
" Esther waiter h4306 Utah
" Ethel J clk PO r Lemon Grove
" Eug r944 State
" Francis D h5075 Everts
" Frank D chauf YCCo r810 Ash
" Frank G meat ctr Norman Perdue r1432 1st av
" Fred W (Marie) h2912 National av
" Freida E Mrs beauty opr h4061 Oregon
" Geo D (Edith) artist h3671 Roselawn av
" Geo H (Mary) aircrftwkr CVAC h2572 B
" Geo W (Mary G) archt NPWD h3574 Jewell
" Geo W (Anness) carp City Harbor Dept h1419 Dale
" Geo W (Josephine) mech BPW h4067 Illinois
" Guernsey W (Anna L) mech Ocean Beach Garage h4958½ Cape May av
" Harold (Dorothy) USN r2562 K
" Harold M (Bessie L) emp Golden Arrow Dairy h3438 Newton av
" Harry E (Olive I) auto repr 1059 11th av h3524 Wilshire ter
" Helen Mrs slswn Fleming's Pharm r4217 Park blvd

C. A. GRAY
DISTRIBUTOR
DODGE BROTHERS MOTOR CARS AND TRUCKS
PLYMOUTH MOTOR CARS
Complete Service
501 West Broadway
PHONE FRANKLIN 3101

C Street at 7th
Hamilton's
HOUSE OF FINE FOODS
SAN DIEGO, CALIFORNIA
Franklin 6161

CHARLES C. OTIS
TRANSLATORS -- SHORTHAND REPORTER -- INTERPRETERS
SPANISH-AMERICAN MATTERS HANDLED • BIRTH and CITIZENSHIP ESTABLISHED and RECORDED • NOTARY PUBLIC
931 BANK OF AMERICA BLDG. Tel. Franklin 1727

AUTHORIZED FORD—MERCURY—LINCOLN DEALER

BAY SHORE MOTORS

India at B, SAN DIEGO — Also in LA JOLLA Main 5051

"FLASH" Pasteurized MILK and all other Dairy Products

"POLAR" FROZEN FOODS

MOUNTAIN MEADOW Dairy Products
4600 Sixth Ave.
J-3171

VERNER E. HAWKINS
REALTORS - INSURORS
LOANS
122 National Ave. Greeley 7-4801
NATIONAL CITY

DUNCAN
" Howell C shoe repr 4183 Univ av r Lemon Grove
" Ina W (wid Wm) h3689 Boundary
" Isabelle h4881 35th
" Ivory (Sadie) pntr NPWD h6668 Manning
" J Carson h6919 Fulton
" J W r3894 Trias
" Jas T slsmn KWCo h3857 Nile
" Jared Y (Lillie E) USN h2533 El Cajon blvd
" Jessie r501 7th av
" John A (Nina) clk PO h2444 30th
" John L (Cleo B) roofer NAS h3585 Boston av
" John R (Nona) inspr CVAC h3621 Ingraham
" Juanita Mrs h4728 Orange av
" Kath L h3304 Riley
" Leah M prsr L F Stewart r2450 Frucht
" Lena Mrs aircrftwkr RACo h946 Cornish dr
" Leona R typist r2430 Lincoln av
" Lloyd emp Golden Arrow Dairy r3438 Newton av
" M Imogene compt opr Co Purch Dept r3838 7th
" Margt M (wid W E) h3457 Ocean Front walk
" Marie slswn Walker's r2914 National av
" Mary bkpr Walker's r4118 45th
" Mary nurse Co Hosp
" Millie A Mrs pkr H C Thorp h3838 T
" Minnie I r3838 T
" Nellie M (wid J R) r3857 Nile
" Norman H (Helen) USMC h5026 Cape May av
" Olive Mrs bkpr Triangle Transfer & Stge Co r3524 Wilshire ter
" Only L (Leah M) USMC h2450 Frucht
" Paul M clk Knickerbocker Hotel r315 E
" Ralph H h3710 Van Dyke av
" Robt Mrs r4020 Jackdaw
" Robt B (Margt) USA r4804 Del Mar av
" Robt D (Claire) USN h2241 4th av
" Robt F (Edith B) emp Gas Co h3551 Poe
" Robt H (Adele) uphol H A Merkel h3796 Texas
" Roberta R teller BofA r3005 28th
" Rufus G h4627 Pendleton
" Sadie h6668 Manning
" Thos E (Mabel L) h3794 Front
" Verd E (Madge R) USN r1421 Fern
" Vernie A tchr Pub Sch h3432 Park blvd
" Wallace R h4217 Park blvd
" Willard meat ctr P D Bradshaw
" Wm (Mary) USA h4118 45th
" Wm C r3530 4th av
Dundas David (Annabelle) USN h2150 1st av
Dunfield Robt G (Mable) carp h2031 Ft Stockton dr
Dungan C W (Virginia) USN h4579 Cape May
" Floyd E (Ruth) aviation instr h1655 Garnet
" Glen r1655 Garnet
" Kenneth W h1912 David
" L Irving (Hollis E) aircrftwkr CVAC h937 Univ av
" Walter (Lila) USN r1304 2d av
Dungey Harrison (Clarissa) jan Schooner Locker Club h252½ 16th
Dungy Emma h1014 14th
Dunham A Neil USN r3683 Orange av
" Chas V r3646 Ray
" Edna M WAVE r414 Redwood
" Edw with UICo r Chula Vista
" Evelyn Mrs r3522 El Cajon blvd
" Frank A (Lucy V) pntr h3683 Orange av
" Helen R Mrs map delineator Co Planning Com h740 11th av
" Mabel C h3361 4th av

DUNHAM
" Maude M (wid F P) aide Hillside Hosp r340 40th
" Miles E (Ethel F) carp h3428 40th
Dunis Gus H (Vasilo) USMC h3530 31st
Dunithan Jos (Effie) aircrftwkr CVAC h456 Saratoga av
" Margt Mrs lndy 3928 Alabama
Dunkel Betty dispr CVAC r1834 Ft Stockton dr
" Chas E (Effie J) printer U-TPCo h1834 Ft Stockton dr
" Chas F kitchen hlpr Co Hosp
" Edw L r1834 Ft Stockton dr
" John h3324 Vultee
" Jos R (Alice) inspr CVAC h4443 New Jersey
" Mary aircrftwkr CVAC r1834 Ft Stockton dr
Dunkin Clifford (Amy) USA h3725 Pio Pico
" Johnnie Mrs opr SDERy r Natl City
" L R h3546 Victory
Dunkle Ann Mrs aircrftwkr RACo h4366½ 51st
" Bessie O (wid L L) r1055 6th av
" Vernon W (Essie L) plmbr h4054 Hilltop dr
Dunklin Danl (Marcella) swchmn SFRy h3721 32d
" Jos A h1946 Coolidge
Dunlac Hotel Lytell Kinard mgr 1036 3d av
Dunlap Arch S (Verna M) tool mkr h4854 35th
" Blanche R clk PO r4250 44th
" Donald A (Mary C) USN r5048 Wightman
" Doris A bkpr Rewick & McCracken h4361 Arizona
" Earl (Teresa) mech h629 32d
" Eliz G r1920 Linwood
" Harry C gro 3986 1st av r117 Walnut av
" Ila clk WMSCo r4854 35th
" Jas L (Pearl) USMC h3920 Goldfinch
" Jeanette r4250 44th
" Jesse D (Helen M) mech h3522 Meade ct
" Kenneth E h5824 Rico ct
" Kenneth N (Alma M) USMC r4865 W Mountain View dr
" L C h3838½ Superior
" Lester L (Blanche) h4250 44th
" Louise Mrs h4514 Mississippi
" Louise Mrs aircrftwkr RACo h543 11th av
" Matthew W (Mary A) aircrftwkr CVAC h3804 Beta
" Milton R (Alberta) tractor opr W H Barber r7370 El Cajon blvd
" Minnie (wid C R) r4497 36th
" O'Neal Mrs h2866 Imperial av
" Ruby (wid Albt) r4411 Algeciras
" Saml h1920 Linwood
" Stanley B r2983 Logan av
" Theo R slsmn h2874 Imperial av
Dunlavey Eva clk CVAC r1665 Froude
Dunlea John H h1733 Adams av
" Opal M h1733 Adams av
Dunlop Alma A coach SCTCo r4865 W Mountain View dr
" Oscar (Rachel) aircrftwkr CVAC h3163 L
DUNMORE CHAS A (Barbara J) (McIntosh & Dunmore) h1714 Pacific Beach Dr
Dunn Alf aircrftwkr CVAC r2246 3d av
" Almeda C Mrs clk D S Calland r1543 1st av
" Almedia (wid Jesse) r941 Cordova
" Andw R (Eliz) pntr h5113 Cape May av
" Angela T A priv sec SD Chamber of Commerce h2421a Bway
" Anna B Mrs h3336 Boundary
" Anna M r3984 Centre

MORGAN'S CAFETERIA
Since 1911
"MEET WHERE YOU EAT"
"EAT WHERE YOU MEET"
1047-1049 6th Ave. Franklin 5463

Wesley Hall & Co.
Investment Securities
Municipal Bonds
Corporation Bonds
Bank Stocks
Insurance Stocks
Investment Trusts
Local Issues
Bought — Sold — Quoted
401 First National Building
Tel. Franklin 2166

CREDIT BUREAU OF SAN DIEGO, Inc.
SELECT YOUR COLLECTION REPRESENTATIVE AS CAREFULLY AS YOU DO YOUR BANK — BOTH HANDLE YOUR MONEY
510 U. S. National Bank Bldg. 1023 2nd Ave. Franklin 7135

J. S. SCHIRM CO.
BUILDING MATERIALS
268 FOURTH AVE. TEL. MAIN 4181

DUNN
" Arth L (Henrietta) aircrftwkr CVAC r3329 Brant
" Bert (Mary) slsmn Electric Lndy Co h1030 15th
" Bertha I Mrs h2753 Marcey av
" Chas A (Eliz) artist h1045 Archer
" Chas B clk FNT&S Bank r Bonita
" Chas F h4372 Tremont
" Clara H Mrs h4594 Felton
" Claude G jr (Ruth E) eng h3670 Euclid av
" Coye E USN r3966 Front
" Dean S litho NAS h3685 46th
" Dolores C r3852 4th av
" Doris W Mrs restrwkr Pub Sch r3685 46th
" E Jas gdnr r436 S 33d
" Edith stdt nurse MCN r510 Lewis
" Edna B Mrs smstrs Mrs M B Flesner h3852 4th av
" Elmer J (Lorene) USN r5022 Litchfield rd
" Elmo J (Nancy) h3048 Evergreen
" Emma Mrs aircrftwkr RACo h4037 Centre
" Erma aircrftwkr RACo r315 Fir
" Fannie M (wid Henry) h3814 43d
" Faye h3830 Greenwood
" Florence M Mrs smstrs h3618 32d
" Francis L (Mary H) acting mgr International Business Machines Corp h4414 Ampudia
" Frank T (Mae B) asst District Attorney h2315 Ft Stockton dr
" Geo r3204 Mission blvd
" Geo E (Beulah A) h2143 2d av
" Geo T (Ida) h2735 Barnson pl
" Gladys J Mrs restr 929 Univ av
" Glenn (Gladys) aircrftwkr CVAC h929 Univ
" Gloria emp SCTCo r4445 Cleveland av
" Harry (Gladys) guard CVAC h2543 Front
" Harry E (Hazel E) emp NAS h5833 Estelle
" Hayden L h1334 Linda
" Hulen E h725 Sunset Cliffs blvd
" J Fred (Virginia M) aircrftwkr RACo h3757 Narragansett av
" J Lee (Eliz) mgr El Dorado Apts h2229 2d av
" Jas E (Dunn & Archard) r3048 Evergreen
" Jas E gdnr Pub Sch h436 S 33d
" Jas E (Emily) guard h4777 Campo dr
" Jas G (Ella) guard CVAC r4049 La Salle
" Jas G (Isabel E) driver Whiting-Mead Co h3966 Front
" Jas O (Dortha M) formn Pullman Lndy h4445 Cleveland av
" Jas V (Hazel) aircrftwkr CVAC h4984 Del Monte av
" Jane F supvr CVAC h3984 Centre
" Jerald M sta atdt Dunn & Archard h2229 2d
" John B (Isabelle L) USN h2431 Senn
" John H r3821 45th
" John H (Constance) slsmn Wellman-Peck & Co h2665 Narcissus dr
" John L (Maxine J) bellmn SD Club h3341 Brant
" Johnny h3875 Leland
" Josephine E r436 S 33d
" Joyce E Mrs opr Mrs E T Steinruck r4773 Brighton av
" Kath h3821 45th
" Kitty driver h4153½ Highland av
" Lawrence USN r2142 5th av
" Lenna E Mrs clk City Bd of Educ r725 Sunset Cliffs blvd
" Lester P (Grace M) USN r4060 Highland av
" Lillie B Mrs r3721 44th
" Loren E (Norma) delicatessen 741 E h5734 Olvera
" Lorna Mrs h rear 4824 Brighton av
" Mamie E (wid G H) h125 Fir
" Marcus N (Lillie C) h3543 Monroe av
" Marion F (Edna) guard h1026 Missouri
" Marion R typist SCTCo r3394 29th
" Mary clk SD Retail Credit Assn r3888 Hicock
" Mary Mrs h4531 Utah
" Mary E (wid R R) h1322 Klauber av
" Mary J opr SDERy r4153½ Highland av
" Maurice opr SDERy h4771 Calle Tinto
" Maxine E emp El Cortez Hotel
" Michl J h936 65th

Pitts
THE TRUNK MAN
LEATHER GOODS — GIFTS
1249 5th Ave. Tel. F-3470

DUNN
" Mittie L waiter ODCo r4836 Lyons
" Noreen M r3852 4th av
" Ola Mrs r604 3d av
" Orville O (Helen E) USMC h941 Cordova
" Patk h105 G
" Reedy F (Anna M) USN r5930 Detroit av
DUNN ROBT R JR (Brooke) (Cosgrove & Dunn) and Insurance 6371 Imperial Av, Tel Franklin 6-7341, h1320 Klauber Av, Tel Main 1259
" Rose M smstrs J Aronoff r4494 Mississippi
" Ruby clk CVAC h1440 6th av
" Thos A h4358 Wilson av
" Thos F USA r2315 Ft Stockton dr
" Walter (Joyce E) h4773 Brighton av
" Walter T ins agt h428 Upas
" Wm C (Mary) elev opr Cal Bldg r1938 Logan
" Wm H (Ann M) electn h1916 Chatsworth blvd
" Wm L (Rose M) USN h4494 Mississippi
" Wm M (Lorene) USN h7090 Amherst
" Wm W (Maud S) credit mgr Whiting-Mead Co h4465 36th
" Wyelie E emp NSD r2784 K
" & Archard (J E Dunn J A Archard) gas sta 148 Market
Dunne Alan L driver UPS r1163 22d
" Bernice D Mrs florist h3785 47th
" Jas R (Lydia) electn CMCo h4120 Campus av
" Lester M (Florence A) clk PO h3941 Kansas
" Lewis (Merle) eng RACo h3337 Ocean Front walk
" Marie D Mrs clk City Purch Dept h1163 22d
" Patk Rev pastor St Vincent de Paul Ch h4061 Ibis
Dunnells Arth L (Emma) tel opr Gas Co h2921 Laurel
Dunnigan Chas O (Lorene M) h4546 59th
" Eliz H Mrs waiter Raysmith Pharm r4780 Oregon
" Wm wtchmn U S Grant Hotel h3135 J
Dunnihoo Annette C r4021 33d
Dunning Alice h3260 Fordham
" Anna M Mrs h4515 Texas
" Chas h1534 Front
" Della Mrs h232 Cedar
" Earl H (Jane G) gas sta 4455 El Cajon blvd h3323 Belle Isle dr
" Eug C (Ethel) mach Rohr A Corp h4465 52d
" Hugh C (Blanche V) pres Dunning's Inc h 4080 Hilldale rd
" Hugh C jr sec-treas Dunning's Inc r4080 Hilldale rd
" Kenneth aircrftwkr Rohr A Corp r4515 Texas
" Ruth E sec Co Agri Com h3920 Cleveland av
" Walter E r3711 Arnold av
DUNNING'S, INC, H C Dunning Pres, H C Dunning Jr Sec-Treas, Seedsmen, Victory Garden Supplies, Cages and Pet Stock Supplies, 909 6th Av, Tel Franklin 5387
Dunnuck Jas E (Helen L) USA h3860 42d
" Wm M (Agnes H) carp h4088 Myrtle
Dunow Violet h3478 Victory
Dunphy Elsie Mrs h4127 Iowa
" Louis (Virginia) USMC h rear 943 44th
" Ressie Mrs hskpr 3746 10th av
" Virginia Mrs mech Standard Sta r rear 943 44th
Duns Wm (Hattie M) gdnr Teachers College h 3845 Highland av
Dunscombe Jessie B (wid W J) h667 18th
Dunseith Lorne R carp CMCo r Chula Vista

FINTZELBERG & STEINMETZ
— ESTABLISHED 1886 —
Real Estate - Insurance - Loans - Property Management
1346 5th Avenue (Our New Address) Franklin 6236

San Diego's Dependable Jewelers and Silversmiths
Since 1896
THE ERNSTING CO.
1043 SIXTH AVENUE
Phone Franklin 3903

53 DEPARTMENTS
phone Fr. 5176
Whitney's
DEPARTMENT STORE
Broadway
5th • 6th & E

HILL AND COMPANY
ACCOUNTANTS AND AUDITORS

304 Fifth Avenue Bldg. 521 B St. Telephone Main 0488

KLICKA LUMBER COMPANY

LUMBER AND BUILDING MATERIAL

30th and University

TELEPHONE Jackson 5171

I. V. Auiler, Sr.

Licensed Real Estate Broker

COMPLETE REAL ESTATE SERVICE

Service Experience Responsibility REALTOR Member San Diego Realty Board

Main Office
2444 University Ave.

Mission Hills
705 W. Washington St.

Dunsire Alex (Jo A) USMC h289 S 39th
Dunsmore Donald G (Ruth N) USA r4137 36th
" Paul T (Minnie L) USN h1305 18th
Dunson Wootson G (Ethel) carrier PO h2111 Cable
Dunst Gladdon (Mary) USMC r3611 Ocean Front walk
" Milo J (Phyllis) h4930 W Mountain View dr
Dunstan A jan US Grant Hotel r4846 Davis
Dunster Harry (Lucy) h4217 Arden way
Dunston Dartha E Mrs aircrftwkr RACo h4069 Iowa
Duntley Lou (wid F D) h2902 Suncrest dr
Dunton Genevieve A emp E R Frazee Co r3103 Barnard
" Sarah P (wid J H) h2018 Harrison av
Dunway Lena V clk USN r4036 Univ av
DuPaul G Leona Mrs with UTI&TCo h2504 Front
DU PAUL JEAN F (Ruth M) City Attorney, h3317 Freeman
" Jeannette U organist r3689 Indiana
" John B (Josephine) clk Hotel Belmont h3689 Indiana av
Dupej Helen A Co Hosp r314c 9th
" Mary atdt Co Hosp
Du Planti Donald A emp Ed Schank Motors r El Cajon
" Theo U asst serv mgr Ed Schank Motors r El Cajon
Dupler Elinor R r3835 3d av
" Helen S biller Gas Co h3835 3d av
Duplessis Emedy J (Lillian) emp Central Meat Markets h4137 Georgia
" Louis A (Josephine) USN h3215 32d
Dupont Alma J r4061 Illinois
" Archie C (Lillian J) driver h3362 Copley av
" Herbt L (Alma L) emp NAS h4061 Illinois
" Nadine K clk Ry Exp Agcy r1506 Morena blvd
" Paul A (Beatrice) dept mgr Walker's h4909 Kensington dr
" Roy police CVAC h1911 29th
" W Fred (Mary) USN h1476 Morena blvd
" Walter H (Josephine) aircrftwkr CVAC h1506 Morena blvd
Duppong Alice aircrftwkr CVAC r3873 Cal
Dupre Richd W (Irma) USN h4525 Niagara av
Dupree Beulah slswn Whitney & Co r4729 Palm
" Carol M Mrs slswn GRHFCo h3832 40th
" Caroline V Mrs r4537 Hamilton
" Henry M (Winnie) USN h4537 Hamilton
" L H Mrs board marker E F Hutton & Co r 3832 40th
" Les A (Wanda A) chauf US Naval Hosp h4427 Orange av
" Martin (Julia E) USMC r4037 44th
" Rene E (Stella L) slsmn Nelson Realty Co h 4840 E Alder dr
Dupuis Rene J piano tuner Thearle Music Co r1815 3d av
Dupuy Jos M (Cora I) pntr h414 Louisiana
Duquette Louise Mrs h3778 Louisiana
Duran Emma mach opr Muehleisen Mfg Co r San Ysidro
" Frances J h351 27th
" Manuel h3620 Intrepid
" Manuel (Aurelia) lab SDERy h3468 Clayton
" Manuel (Mary) USMC h1627 30th
" Maria D clk Safeway h6515 Newcomb
" Simeon F (Anna) USN r349 13th
" Thos L whsmn Young's Mkt Co r San Ysidro
Durand Arth W (Gladys) cook h4316 Utah
" Harlan J h7050 Eastman
" Linda (wid J L) h4421 Estrella av
Durant Albt E (Margt N) eng h2725 Collier av
" Edwin R (Natalie A) h4274 Arguello
" Fred (Mary) h2672 Market
" Ginger cash Fox Aztec Theatre r322 G
" Mary G r2672 Market
" Wm C (Helen) aircrftwkr RACo h842 Grand
Durar Leib H (Drusilla) clk BPW h3123 41st
Duration Wood Products Co (G M Leedom W A Ricker) 3487 Univ av
Durazo Bertha restrwkr US Grant Hotel r1644 Newton av
" Reyes (Belen) h1644 Newton av
" Wm B lab r1644 Newton av
Durbin Barbara r2931 Dale
" Clarence W h7054 Eastman
" Elnore tel opr SCTCo r725 S 47th
" Geo C (Hazel) vacuum clnrs 3088 Univ av h 4003 1st av
" Geo H (Rose E) h4742 E Mountain View dr
" Gladys I slswn The Marston Co r Lemon Grove
" Holmes C (Gladys I) pres Intl Longshoremen & Whsmns Union Local 1-38 h4619 Campus
" J W (Bonnie) r4361 38th
" Jas D r3137 National av
" Jean H student KELSEY-JENNEY COLLEGE r Lemon Grove
" Lawrence (Barbara R) aircrftwkr CVAC h 448 Gavin
" Luther O (Marianne) h2931 Dale
" Milbert (Kath) USN r4098 Altadena av
" Philip (Goldie) USN h4090 National av
Durdan Danl (Nellie) USN h1327 Pacific Beach dr
Durden Donna waiter M L Harbarger r2010 30th
" Emily Mrs r3148 Chamoune av
" Ivey T (Abrelia) USN h3720 44th
" Roger O (Nellie C) aircrftwkr SACo h4159 Highland av
Durelle Quentin B h3151 Meadow Grove dr
Duren Mark W (Mary) h1742 Meade av
" Mary R Mrs compt opr City Bd of Educ r1742 Meade av
Durfee Austin J h2267 Avenida Altura
" Edith N h306 Upas
" Evelyn F nurse Balboa Hosp h750½ 13th
" Walter F (Dollie) optom 915 Bway h935 do
" Zelma E Mrs r5358 Orange av
Durfey Dale L (Ruth) h4317 43d
" Wm L (Delia H) h4066 3d av
Durfinger Walter W (Theresa) h3033 Granada av
Durflinger W J (Clara) mach CVAC r211 28th
Durgan Jas A (Mabel) pntr h2168 Ocean View blvd
Durgin Freeman J (Mildred) ins 625 Bway R816 h3304 Trumbull
" Harry E jr (Thelma) USN h4553 Arizona
" Marie A Mrs r4553 Arizona
" Raywood L (Mary E) USN h1159 24th
Durham Alma A clk SDERy r842 10th av
" Alta M Mrs r2924 38th
" Archie h3079 Fordham
" Chas T (Rosabell) USN h4353 41st
" Dorothy r976 Felspar
" Floyd USN h1562 7th av
" Goldie Mrs h1653 Penn av
" Henry C (Mary) opr SDERy h4819 Del Mar
" Herbt A escrow ofcr ST&TCo r Coronado
" Howard T h2725 Juan
" Jas H Rev h4530 El Cerrito dr
" Jos C (Ailene) USN h3838 40th
" Jos P stockmn SR&Co r842 10th av
" Lena emp SCTCo r3521 Arnold
" Lillian Mrs wldr r444 Sicard
" Lula J Mrs h2948 Commercial av
" Robt (Ann) USN h2877 Logan av
" Rose E with The Marston Co h707 Whiting ct
" Taylor R (Frances) USN h4525 Cleveland av
" Thos E (Mary A) aircrftwkr NAS h4170 50th
During Hilda Mrs h2042 Albatross
" John D engvr 964 5th av R511 r1630 3d av
Durkee Duane Mrs r1250 Turquoise
" Esther L waiter E O Olson r Chula Vista
" Eva S smstrs US Naval Hosp r1732 Granada
" Frank A (Birdie L) aircrftwkr CVAC h4084 Van Dyke av
" Janice A h2735 Stratford dr
" Louis E (Eva M) joiner US Naval Hosp h 1732 Granada

PIONEER TYPESETTING COMPANY

LINOTYPE MONOTYPE

COMPOSITION

859 Second Av.

BOLDRICK'S FINE SHOES

SIXTH AND "C" STREETS TEL. FRANKLIN 7196

CITY CHEVROLET CO.

Truck Repairs and All Types of Passenger Car Service

GUARANTEED HIGH QUALITY USED CARS

UNION, Cor. C SAN DIEGO Tel. Franklin 6641

DURKEE
" Mina h4152 Palmetto way
Durkin Bee Mrs aircrftwkr h3113 Marlborough
" Jas h1764 Front
" John J (Helen) USN h2431 Morris
" Patk E (Ruby B) USN r1854 Irving av
" Patk J (Regina) h4519 Altadena av
" Wm M USA r4519 Altadena av
Durlam Helen J elev opr Pickwick Hotel r140 Bway
Durland Geo S (Dorothy A) inspr CVAC h619 Arroyo dr
Durling Henry C (Bertha) pntr h4303 Gresham
Durman Duane A (Bernice) firemn SDFD h4998 34th
" Wm (Thelma) restr 3702 India
Durnell Harry USN r3880 Greenwood
" Homer A (Mary E) aircrftwkr CVAC h3402 41st
Durning Mary h7421 Linda Vista rd
Duron Al L (Ruby F) USA h4509 Wilson av
" Ruby F Mrs interviewer USES r4509 Wilson
Durr Gerald E (Vera E) civ eng h4017 Oregon
" Mary K r511 San Fernando
" Nathan (Tacie) h3562 Union
" Robt L aircrftwkr r1670 2d av
" Saml A (Margt) phys 233 A rm 1006 h511 San Fernando
" Vera E Mrs sec Pub Sch r4017 Oregon
Durrant Annie L (wid Woodgate) h1340 3d av
" Edw M gdnr r1340 3d av
" G P h1520 6th av
Durrell Geo W r3531½ Park blvd
" Hal (Jessie A) antiques 2532 State
Durrett John F (Minnie C) supvr NAS h4202 43d
Durrill John K (Lina H) h721 Kingstown ct
" John M USA r721 Kingstown ct
Dursley Alf A aircrftwkr CVAC r3827 38th
" Ernest A custodian Pub Sch r3827 38th
Durson Arth C (Daisy) aircrftwkr CVAC h3554 28th
" Floyd R (Eliz) mech CVAC h5415 Adams av
Durst Autumn A r3638 Hyacinth dr
" Cedric M (Leona A) fish 3853 Pacific hway h 3638 Hyacinth dr
" Elijah R h3330 Kurtz
" Mary Mrs slswn S D Industrial Times r3793 Park blvd
" Steph (Rita) r3793 Park blvd
" Thos J (Laura) lab BPW h220 S 29th
Durston Alwen clk US Naval Hosp r3756 Marlborough av
" Wm (Primula G) carp h3756 Marlborough av
Dursun Dorene Mrs h726 Coronado ct
Durward Gordon E (Gladys) emp NAS h4645 Arizona
" Jack S (Charlotte) USN r4645 Arizona
Duryea Donald E (Esther) carp W B Crofton h1553 Catalina blvd
" Gerald L (Evelyn M) USN h4043 36th
Dusacker Jos (Alice) h3518 Birch
Duschel Harry A (Beatrice) opr SDERy h rear 2667 Newton av
Dusenbery Anna P (wid W L) aircrftwkr CVAC h2212 L
" Wm R (Indie L) USN h2216 L
Dusie E R h1748 Missouri
Dussell Harland L (Olivia A) h4607 Terrace dr
Dussy Gus bartndr r633 5th av
Dust Wm F (Dorothy C) eng h4628 Wilson av
Dustan Richd E clk Richfield Oil Corp r3130 Udal

E. A. WOOD

PLUMBING

HEATING CONTRACTOR

REPAIR WORK A SPECIALTY

4136 Park Blvd. Jackson 6660

BRADLEY-WOOLMAN MORTUARY

SINCE 1905

Two Beautiful Chapels to Serve You

Sixth and Cedar Franklin 7428

Dustin Carl D USN r4640 El Cerrito dr
" Gertrude L tchr Pub Sch r4640 El Cerrito dr
" Harold B (Lillian) pres Hod Carriers Bldg & Constr Union h2034 Chicago
" L Eliz (wid E C) h4640 El Cerrito dr
Duston Mansfield W (Marvel) bus rep Aeronautical Mech Lodge h1319 Emerald
Dutcher Ada B waiter h3540 1st av
" Chas S (Edyth) aircrftwkr CVAC h4820 W Alder dr
" Clarence W (Jane E) linoleum lyr h3404 Cherokee av
" Gerald E (Winifred G) formn CVAC h1787 Ft Stockton dr
" Gerald O (Susan E) br mgr Safeway h312 22d
" Harry W (Pearl L) USN h4075 Marlborough av
" Jack E USN r4630 El Cerrito dr
" Pearl L Mrs cash Local Loan Co r4075 Marlborough av
" Susan J h364 24th
" Wm E (Hazel D) mech NAS h4630 El Cerrito dr
Duthie Clara J Mrs tchr Pub Sch h3815 Herman
" Herbt (Emma) USN h3380 Granada av
Dutiel Mirriam Mrs cash Edison Bros Stores Inc r4137 Lymer dr
Dutilleul Fernand M (Adele) h3563 47th
DuTour Isabel aircrftwkr RACo r1215 Robinson
Dutra Aug r1456 1st av
" Edw (Mary D) wtchmn BPW h1616 Cal
" Joaquin aircrftwkr CVAC r2911 Byron
" John (Mary) lab BPW h1456 1st av
" Manuel F (Maria) h3235 Byron
" Roy (Mary B) lab City Harbor Dept h3717 Harding
" Selestino F (Margt) USN r3235 Byron
" Sergio (Fortunate) h2911 Byron
" Tony (Elva) fishermn h340 Rosecrans
Dutro Chas E h7719 Westmoreland la
Dutton Arth H (Eva H) pntr US Naval Hosp h 3920 Cleveland av
" Chas L auto wrecker 801 Island av r La Mesa
" Ernest H r4452 37th
" Geo L (Nita H) ins agt h4014 Couts
" Glenn H (Pauline) (Dutton's Radio Store) r Lakeside rt 1 bx 355a
" Jessie L (wid F E) h3226 Madison av
" Lee A (Margt) USMC h4610 36th
" Lottie C Mrs h3794 Cherokee av
" Lowell K (Jane P) USN h3956½ Park blvd
" Max h6534 Tait
DUTTON'S RADIO STORE (Glenn H Dutton) Hardware, Radios, Electric Refrigerators and Washing Machines, Dial R-A-D-I-O for Prompt Service, 4251 University Av, Tel Randolph 2346
Duty Raymond F h6726 Tait
Duus Chas F (Alma O) aircrftwkr CVAC h3965 Georgia
DuVal Jack (Nadia P) def wkr SACo h3824 Menlo av
" Paul H (Joy M) USN h3859 Edna pl
DuVall Cyrus E (Eliz L) slsmn h2525 A
" Geo E (Betty J) physicist h4249 Hamilton
" Howard E (Mattie) USN h2689 Reynard way
" Jas G h3526 Pickett
" Jas G (Marianne A) aircrftwkr CVAC h4484 Coronado av
" John W h6748 Roeblin ct
" Jos L eng Civic Center r Natl City
" Mary E Mrs opr SDERy r5172 West Point Loma blvd

W. H. FRASER MORTGAGE CO.

REAL ESTATE LOANS

INSURANCE

1017 Bank of America Bldg.

Franklin 7165

C. C. Clardy

409 West G St.

Tel. MAIN 4736

Kohler Electric Plants

SALES AND SERVICE

Electrical Construction

Maintenance

Power

WHEELER HEALTH STUDIO

24-HOUR SERVICE — SEPARATE DEPARTMENTS FOR MEN AND WOMEN

SWEDISH MASSAGE
HOT ROOM
STEAM ROOM

ELECTRIC CABINET REDUCING TREATMENTS
EXERCYCLE REDUCING—PHYSICAL THERAPY DEPARTMENT

1140 Third Ave. San Diego Tel. Franklin 5763

Buick 8

ROBERT D. MAXWELL CO.
1050 STATE STREET
TEL. MAIN 5011

Buick 8

BOOKS
STATIONERS
CORPORATION
— 1040 Sixth Avenue —

RAINFORD
Flower Shop
2140
4th Ave.
Phone
Franklin
7101

REED REALTY CO.
REALTOR
REAL ESTATE BROKER
616 Southern Title Bldg.
AT THE PLAZA
Tels. Franklin 6494 and 6495

DU VALL
" Matilda aircrftwkr CVAC r4116 Maryland
" Mattie C slswn MW&Co
" Robt D asmblr CVAC r835 Felspar
Duvalle Virgil J (Mattie) waiter US Grant Hotel h2330 30th
DuVault Karl USN h2011 Front
DuVernay Dorothy A Mrs priv sec Safeway r 5108 Canterbury dr
Dvoracek Jos E (Evelyn R) USN h3105 Lowell
Dvorak Edw aircrftwkr CVAC r3825 Normal
" Harry W (Robin M) aircrftwkr CVAC h3819 Narragansett av
D'Wald Lorene beauty opr h1451 State
Dwiere Harlan J (Gladys M) asst formn CVAC h4920½ Cape May av
Dwiggens Earl E (Mabel) aircrftwkr CVAC h 3220 Palm
Dwight Eliz sten US Grant Hotel r1505 Van Buren av
" Ethel M Mrs sten h1312 12th av
" Francine M Mrs h4158 Lymer dr
" Rubin (Eliz) USN r1505 Van Buren av
" Theo K (Lillie L) USN h3520 McCandless blvd
Dwinewie Paul B (Ruth) USN h1211 29th
Dworak Chas J kitchen hlpr Co Hosp
Dworniczak Jos (Lucy) USN h4686 Mississippi
Dworschak Dolores waiter r1112 14th
Dwyer Betty L clk US Naval Hosp
" Beulah Mrs h4453 Campus av
" Della h4104 Van Dyke av
" E T h563 22d
" Hal T opr SDERy r1656 4th av
" Hugh (Mildred) clk Reliance Sales Co h3076 Thorn
" John h1233 17th
" John P (Gladys) clk h1140 B
" Minnie C Mrs smstrs Standard Awning Co h 4320 51st
" Owen L (Edna T) r6356 Akins av
" Ralph R electn h1635 2d av
" Wm aircrftwkr CVAC r2257 Front
" Wm G (Rose M) USN h3520 Copley av
" Wm N (Lorene F) (Yelvington and Dwyer) h 1640 Monroe av
Dyar Muriel r4320 44th
Dybdahl Christian r230 W Washn
Dybvig Lucille C Mrs sec Pub Sch r3097 Hawthorn
" Roy (Lucille C) clk CVAC h3097 Hawthorn
Dyche Alma K h3489 Pickett
" J Vivian tchr Pub Sch h3764 Villa ter
" Louis V (Ruth) emp Gas Co h4419 Wilson av
Dyckman Lona C (wid D B) h rear 3827 Cal
Dye Adolphus D (Beverly) USN r4060 38th
" Albt R deckhd SDERy r rt 2 bx 339a
" Aubrey C USN r3315 Hawthorn
" Barbara F r1701 Madison av
" Chas S (Mary) aircrftwkr RACo h3973 Ingalls
" Clarence h6959 Fulton
" Don (Phylista) USN r1601 India
" Frank A r1312 Front
" G Harlan (Victoria A) aircrftwkr CVAC h 3464 Myrtle av
" G Rector Rev (Ella F) pastor Brooklyn Heights Baptist Ch h1355 Fern
" Grace L (wid D C) h335 S 46th
" Howard mech CVAC r936 8th av
" Isabelle F Mrs r2301 Bolinas
" Jack R (Marjorie) advmn h6919 Mohawk
" John W (Myrtis) USMC h1221 W Washn
" Lottie r4893 Hawley blvd

DYE
" Minor E (Ruth) ins agt h941 Felspar
" Robt E h1402 7th av
" Ross F (Mary B) h1545 S 47th
" Villa Apartments E C Mitchell mgr 1550 10th av
" Wm F USN h3437 46th
" Wm H (Eva) aircrftwkr CVAC h3122 Herman
Dyer Ann h3338 Grinnell
" Chas A (Marion) meat ctr US Naval Hosp h 4656 60th
" Clarence E r3682 Nile
DYER CLYDE O (Flora) (Dyer Van and Storage) h4131 41st, Tel Randolph 1014
" Clyde O jr (Evelyn) USA h2607 Haller
" Dolace h3078 Fordham
" Edith h4217 Park blvd
" Edw E (Florence E) h3682 Nile
DYER EDWIN L (Zura H) Optometrist, 1200 Bank of America Bldg, 625 Broadway, Tel Main 9486, h4233 Ridgeway, Tel Randolph 9042
" Eliz T restr 101 C r142 W Laurel
" Ernest O (Edith M) stmftr CVAC h808 Cordova
" Everett W (Reba L) pilot CVAC h4250 Middlesex dr
" Fannie (wid Guy) notions 6373 Imperial av r 6819 Brooklyn av
" Frances (wid Sledge) h2084 Logan av
" Frank H slsmn Walker's r2084 Logan av
" Frank L (Isabel M) USN h3138 Madison av
" Freida (wid John C) h4054 33d
" Gerald W USN r4054 33d
" Harold S (Louise) USN h3435 Zola
" Henry K jr (E June) mach NAS h3893 Riviera dr
" J W Inc bldg contrs 3083 El Cajon blvd
" Jack V (Mary) h4451 Mentone
" Jas aircrftwkr r3330 3d av
" John r1492 K
" John B (Elsie) USN r5134 Cape May av
DYER JOHN C (Freida) Plumbing, Steam and Gas Fitting and General Plumbing Repairs, 4054 33d, Tel Randolph 8254
" John C jr USN r4054 33d
" Jos H lab Co Hosp
DYER LOUIS Q (Helen) Physician and Surgeon (Eye, Ear, Nose and Throat), 327 Orpheum Theatre Bldg, 524 B, Tel Franklin 4832, Office Hours 9 to 12 A M and 2 to 5 P M, h833 Rosecrans, Tel Bayview 3643
" Marshall H USN r4233 Ridgeway
" Mary A Mrs slswn Mrs J V Hare r2008 5th av
" Maud E Mrs smstrs h1040 Law
" Noel (Eleanor) USN h3938 Cal
" Richd W (Bertha) aircrftwkr CVAC h2280 Chalcedony
" Robt E (Carmen) tailor h534 Crosby
" Shannon (Margt) aircrftwkr CVAC r2473 Market
" Sonia emp El Cortez Hotel r420 Palm
" Susan Mrs emp NAS r2935 Imperial av
DYER VAN AND STORAGE (Clyde O Dyer) State Wide Service Discount on Storage to All Service Families, 4078 University Av, Tel Talbot 5081 (For further information see page 124 Buyers' Guide and left top corner cards)
" W C h2311 W Jewett
" Wm C USN r3435 Zola
Dyerson Louis F (Grace E) aircrftwkr CVAC h 4546 35th
Dyke Floyd S barber L R Taylor r339 W Bway
Dykema Emeline E (wid John) h1047 Tourmaline
Dykes Albt lab r3120 Franklin av
" Billy L (Maxine) USMC r803 Liverpool ct
" Edw jan r2823 Webster av
" Elijah jan h3004 Imperial av
" Geo h6660 Manning
" John USMC h414 W Date
" O'Dess (Nettie) lab NPWD h3120 Franklin av
Dykstra Dani (Lillian N) USMC h4620 Cleveland
" E F emp Cudahy Pkg Co
" Edw G (Olive M) barber h3879 Dalbergia
" Henry carp r4720 34th
" Jean Mrs nurse Linda Vista Medical Center r2207 E Jewett

WESTERN METAL SUPPLY CO.
WHOLESALE DISTRIBUTORS
HARDWARE - STEEL - PLUMBING AND HEATING SUPPLIES
HOUSEWARES - SPORTING GOODS - NOVELTIES
7th and K Sts. Franklin 3111

FRANKLIN INSURANCE SERVICE CORP.
402-408 San Diego Trust & Savings Bldg. 530 BROADWAY
Phone Franklin 5101

Dypvik Earl O (Hazel V) floor fnshr h5037 Cliff pl
" Hugo optician Roy French Kidd Optometrists & Opticians r2848 G
" Jack (Isla) USN h4536 Arizona
Dyrdal Olaf C USMM r3968 33d
Dysart Arth H (Dorothy) h2428 33d
" Donna L r2428 33d
" Helen A supvr SD Pub Library h1440 6th av
" Lonnie (Lois) aircrftwkr CVAC h1917 Market
Dyson Anna M clk PICo r1938 K
" David A jan r3149 L
" Edna (wid A D) jan h3149 L
" Eloise maid US Grant Hotel r2820 Orlando la
" Elston G (Anastasia) (Griffin & Dyson) h4655 56th
" Geo E (Myrtle M) emp NAS h3288 Orange av
" Geo M (Marie) aircrftwkr CVAC h4419 Hill
" Griffin r3757 47th
" John W electn 1430 Fern
" Llewellyn P emp Gas Co r La Jolla
" Mary E lab NPWD r3149 L
" Thos N jr h1938 K
" Wm H (Mildred) USN h2474 Imperial av
Dyster Bertha Mrs h3359 Meade av
Dzajic Ante (Mary E) restr 138 F h4596 Van Dyke av
Dzeyczyk Mario (Rosella) USA h3212 Jarvis
Dzierlatka Edmond (Josephine) USMC r3865 46th
Dzierzanowski John B (Lessie L) aircrftwkr CVAC h1052 20th
Dzwilesky Jas S (Amelia B) USA r3654 46th
E & R Secretarial Service (Helen E Benner Evelyn B Gersten) 121 Bway R472
Eachus Florence h3150 Barnard
Eacock Thelma F Mrs candymkr Showley Bros r2730 Newton av
Eade Wm R (Gertrude) aircrftwkr CVAC h1724 Locust
Eads Alvin G (Louise) emp NAS h802 Lido ct
" Clark C (Pauline L) carp h6024 Adelaide av
" Eliz L Mrs hostess Army & Navy YMCA h 3621 Park blvd
" Mable C h4378 Hamilton
" Philip G (Eileen) aircrftwkr CVAC r5532 Adelaide av
Eaels Harold G (Joyce) slsmn h3020 Boundary
EAGER BEN F (Elizabeth) Physician and Surgeon, Practice Limited to General Surgery and Diagnosis, 711 Medico-Dental Bldg, 233 A, Tels Franklin 3366 and Main 2011, h4250 Arguello, Tel Jackson 9985
" Kath A waiter ODCo r3588 1st av
" Kenneth USN r3588 1st av
" Margt E group work sec YWCA h1315 13th
EAGER WALTER H, Ins Agt Connecticut Mutual Life Ins Co, r Lemon Grove
Eagle Courts E M Blodgett mgr 3016 Jefferson
" Ernest R (Grace) driver h4440 Boundary
" Indemnity Co M W McClellan mgr 121 Bway R359
EAGLE INVESTMENT COMPANY, (Jos E Shreve) Investments, 244-245 Spreckels Bldg, 121 Broadway, Tel Main 9141 (For further information see page 157 Buyers' Guide and left side lines)
" Jas M aircrftwkr CVAC r1421 W Thorn
" Station (J W Madsen M M Roberts jr) 1945 Garnet
Eagles Club 733 8th av
" Hall 733 8th av
Eaglestone Adelaide L (wid Walter) h1585 Ebers
Eagon Harry r1335 J
" Mattie K CS pract h1420 7th av
Eaker Hannah C (wid Edw C) r3424 Arnold av
Eakers Ethel Mrs mgr LeRoy Rooms restr 306 Market h405 4th av
Eakert Doramae G tel opr SCTCo r1257 24th
Eakin Geo F acct r2145 Madison av
" Vera C emp El Cortez Hotel r4155 Palmetto way
Eakins Edwin L printer SD Daily Journal r1929 Fern
" Jas E (Ethel) mgr Quenton Arms Apts h1243 11th av
Ealy Grand L (Lynette) inspr CVAC h1229 Wilbur av

CONFAR'S FURS
Nice Selection Fur Garments and Chokers
PERSONALIZED SERVICE
CUSTOM MADE—STORAGE
CLEANING—REPAIRING
REASONABLE PRICES
1371 5th Ave. Cor. Ash St. Main 3437

EALY
" Hazel M Mrs h3621 7th av
" Horton M (Violet A) dental labty 233 A rm 709 h2829 State
Eames Harry R (Agnes V) mach h4635 70th
Eardley Mary E Mrs h1230 Penn av
" Philip C (Gabrielle H) h4778 W Mountain View dr
Earhart Harold (Margt) USA h3528 Copley av
" O C h6727 Osler
" Violet Mrs def wkr r104 B
Earl Betty clk CVAC r4426 Arch
" Beulah G Mrs custodian Pub Sch r3221 Clay
" Chas E (Myrtle I) driver Pre-Mixed Concrete Co h1127 S 35th
" Chas E (Helen) USN h4754 Madison av
" David (Alice) carp h3332 Logan av
" Eva E r411 21st
" Frances V h5846 Adelaide av
" Frank E (Viola M) USN h4224 Copeland av
" Geo H (Mabel A) clo clnr 3002 Adams av
" J C r3036 Juan
" Jas C carp r1127 S 35th
" Jenny r1240 12th av
" John H emp Green & Green r4518 Winona av
" Leslie M (Kath A) aircrftwkr CVAC h2531 Polk av
" Lois G Mrs aircrftwkr CVAC h5065 Foothill blvd
" Merle E h2371 Reed av
" Phoebe L Mrs h5120 34th
" Richd H (Ida) h4376 40th
" Wayne A (Jane) h3961 9th av
Earle Edwin B (Bessie M) mech h1446 49th
" Harold H (Margt A) aircrftwkr CVAC h3735 India
" I John aircrftwkr h3372 Herman av
" Jas B (Lorena) h3904 Crown Point dr
" Lorena Mrs slswn Harry Barron r3904 Crown Point dr
" M Mildred USN r1446 49th
" Margt h536 Maple
" Margt Mrs liquors 3748 Mission blvd h3856 Bayside walk
" Ralph r551 S 35th
" Robt M USN r1446 49th
Earles John F (Letheld O) mech h512 59th
" Marine F (wid Wayne) aircrftwkr CVAC r 4257 40th
Earley Eug F (Birdie) (Earley's Service) aircrftwkr CVAC h4021 44th
" Grant P (Earley's Service) emp Golden Arrow Dairy h4110 Wabash av
" John L (Henrietta C) aircrftwkr CVAC h828 Elizabeth
" Joyce L emp Golden Arrow Dairy r4110 Wabash av
" Lois r828 Elizabeth
" Mary h3478 Pickett
" Raymond barber Karline Eccels r322 G
" Thos J (Ruth M) chiropractor 411 Brookes av h415 do
Earley's Service (E F and G P Earley) gas sta 4161 Adams av
Earll H H emp Cudahy Pkg Co
" Howley USN r3873 Cal
Earls Janson B (Frances H) guard h4850 Normandie pl
" Velma clk C J Pappert r723 San Rafael
Early Clarence E (Irene) linemn Gas Co h2632 F
" Clarence W (Sue) h4514 Narragansett av
" Daisy atdt US Naval Hosp r2873½ Imperial av
" David (Daisy) h1801 Julian av

QUALITY
HOMES
BUILT
—
Repairs
and
Remodeling
—
SERVICE
Day or Night
—
HEILMAN
CONSTRUCTION
TELS.
R-5350
T-2773
3859 47th St.
San Diego

JOHN A.
TITLOW
INSURANCE
Real Estate
4993
Niagara Ave.
Ocean Beach
TEL.
Bayview 5322

SAN DIEGO FEDERAL SAVINGS & LOAN ASSOCIATION
CONVENIENT AVAILABILITY
1027 6th Ave.
SERVING SAN DIEGO FOR 60 YEARS
Tel. Main 5101
FEDERAL SAVINGS AND LOAN INSURANCE CORPORATION — SAFETY OF YOUR INVESTMENT — INSURED UP TO $5000.

COMPLETE BANKING and INSTALLMENT FINANCING SERVICE
AUTO LOANS

C. H. MARTIN, President
SECURITY TRUST & SAVINGS BANK
OF SAN DIEGO
ESTABLISHED 1893

MAIN BANK
5th & E ST., Main 7183
BRANCHES
5th & UNIVERSITY
LA JOLLA • ESCONDIDO
CHULA VISTA

CECIL B. GROVE
CONTRACTOR
•
DUMP TRUCKING
EXCAVATING
GRADING
•
DEALER IN
CRUSHED ROCK
SAND AND
GRAVEL
•
3216 ISLAND AVE.
Tel.
Franklin
7474

R. E. CHENHALL
REALTOR
HOMES - EXCHANGES and INSURANCE
WE BUY, BUILD and FINANCE
3092 University Ave. San Diego
Tel. Jackson 4184

EARLY
" Frank B (Velma P) aircrftwkr CVAC h3761 36th
" Geo W (Frances E) electn Carlson & Simpson h927 63d
" John F (Marie D) aircrftwkr SACo h2011 Island av
" Leon P USA r3761 36th
" Lillian monogrammer Walker's r Chula Vista
" Martha J h3718 Florida
" Milan A (Zelora) buyer Safeway h3437 Browning
" Orwell J USN r3437 Browning
" Ruth V Mrs h1246 13th
EARLY THOS M (Maryon M) Pres Arey-Jones Co, h2224 33d, Tel Talbot 4071
" Voral J r3437 Browning
Earlywine Edw B (Gertrude I) aircrftwkr RACo h1458 Morrow way
Earner Anthony C (Ruth) h1136 Bush
Earnest Armon h7330 Linda Vista rd
" Cath R (wid J B) hostess Army & Navy YM CA h3514 Dumas
" Chas O (Charity S) gas sta 4330 El Cajon blvd h4736 Campo dr
" Lester E (Sue) h1770 Ft Stockton dr
" Lillian H Mrs music tchr 1039 7th h906 20th
" Lucy E Mrs h3946 Idaho
" Ralph F (Stella C) clk UPRR h4405 Plumosa way
" Robt P (Anna) clk CVAC h944 Missouri
Earnhart Bertha M dry clnr KLCo r6624 Lanston
" Wanda J clk r4170 48th
Earnst Jennie M Mrs aircrftwkr CVAC h4212 Texas
Earp Cecil G (Mildred) aircrftwkr CVAC h3685 7th av
" Roy E opr SDERy h6631 Newcomb ct
Earrio Frank A cook h1321 C
Easland Geo jan Co Hosp
Easley Arch E USN r4121 40th
" Carlee typist Sara E Smith Organization r5450 Univ av
" Ector R (Maisie) carp h3276 L
" Edna M (wid A T) aircrftwkr RACo h2727 Univ av
" Edw E (Leora) stereo U-TPCo h942 Beech
" Ernest R dept hd KLCo r3972 Hamilton
" Forrest (Rose) storekpr City Purch Dept. h 3972 Hamilton
" Harold J (Edith B) aircrftwkr CVAC h4727 Kansas
" Jewel B Mrs clk Safeway r767 14th
" Lloyd W (Jewel B) USA r767 14th
" Thelma stockwn SR&Co r4121 40th
" Thos O meat ctr Safeway r Natl City
" Wm aircrftwkr CVAC r4002 Greenwood
" Wm P h1912 Abbe
Easling Minor C (Louise) dry clnr Cleanitorium h3370 Bancroft
" Ralph B (Jennie) carp h3785 Herman av
EASOM RUSSELL C (Myrtle) V-Pres First National Trust & Savings Bank, h3770 Wellborn
Eason Blanche S Mrs tchr h2889 Adams av
" Chas J (Mary P) formn PO h3621 Texas
" Ernest R (Marge) carp h2041 Fern
" Richd B (Frances J) USNR r2910 Fir
East Alpheus J (Georgia) cafeteriawkr CVAC h3657 Buena Vista
" Carl W surv r4438 49th
" Dorothy tchr Pub Sch r2408 6th av
EAST
" Eunice cash Globe Furn Co h4268½ Campus av
" Evelyn T Mrs aircrftwkr CVAC h2728 Collier
" Grace typist Gas Co r1525 28th
" Jas I (Frances A) collr SD Whol Credit Men's Assn h4069 Alameda dr
" Leonard F (Lula M) photog 863 9th av r3644 28th
" Lula M bkpr LV&SCo r3644 28th
" Marian aircrftwkr CVAC h4482 Georgia
" Mary E tchr Pub Sch h2408 6th av
" Precious J h1333 E Parkman ct
" Russell M (Marie A) USN h2311 El Cajon blvd
" San Diego Christian Church 3789 44th
EAST SAN DIEGO HARDWARE CO (A W G Treais) Builders' Hardware, Tools, Paints, Kitchenware, 4208 University Av, Tel Randolph 4490
" San Diego Presbyterian Church Rev E B Cowan pastor 4290 Polk av
EAST SAN DIEGO PRESS (Weekly) (Ed Rising, L M Springer) Publishing and Commercial Printing, 4010 Fairmount Av, Tel Randolph 0392
" San Diego Seventh Day Adventist Church 4195 Estrella av
" San Diego Women's Club 4037 39th
" Shirley B r2545 A
" Virginia r2545 A
" Wm T (Maude B) h4482 Central av
Eastberg Roy L (Marion E) welder h7271 El Cajon blvd
Eastborn V A (Ethel) USMC r439 Kalmia
Easter Dallas D (Eva J) mot pict opr Army & Navy YMCA h3765 43d
" Jas O h2750 Stratford dr
" Lewis L (Pauline) aircrftwkr h1611 5th av
" Nellie Mrs h7415 Linda Vista rd
Easterbrook Chas W (Grace G) slsmn HLBCo h 2646 Front
" Wilton L (Margt) h4080 Winona av
Easterday Claud (Azella) USN h1017 A
" T aircrftwkr CVAC r4224 Taylor
Easterling Larnie (Alma) porter J R Townsend Co r2575 Imperial av
" Robt M (Margt T) USN h4315 Hilltop dr
" Thos L (Susie) USN r234 Date
Easterly H J h3759 31st
" Jas (Mary) USA r4422 Arizona
" Mary A Mrs sten Co Supt of Schs r4422 Arizona
" Olin S (Hazel M) slsmn SD Lbr Co h5733 Lindo Paseo
EASTERN FURNITURE CO (Mrs Dora Orlansky) Buy Better Furniture for Less, 744-748 6th Av, Tel Main 6713
EASTERN HERB CO, L Hee Mgr, Chinese Herbs, 1156 7th Av, Tel Franklin 4647
EASTERN NATIONAL REALTY SYNDICATE, John Weiss Organization Agts, 4027 El Cajon Blvd, Tel Talbot 2188
Eastham Edw P USA r803 Monterey ct
" Harold E USN r803 Monterey ct
" John E (Georgia) shoemkr UBS h803 Monterey ct
" K E USN r1341 C
Eastin David W (Grace) carp r2308 Albatross
" Jas H h4186½ Falcon
" Marguerite F examiner UTI&TCo r4193 Falcon
" Ralph H USA r3866 Nile

SARA E. SMITH ORGANIZATION
Gordon L. Eby & Associates
DIRECT MAIL ADVERTISING — LETTER SHOP SERVICE
MIMEOGRAPHING — MULTIGRAPHING — VARITYPING
AND OFFSET PRINTING
INDUSTRIAL — TECHNICAL AND COMMERCIAL
ILLUSTRATING AND COPYWRITING
FRANKLIN 6969 · 530 BROADWAY · SUITE 236

The TOWER Bowl
America's Finest Entertainment Center
•
28 Streamlined Lanes
•
Cocktails
Fine Foods
Billiards
Gift Shop
•
ENTERTAINMENT AFTERNOONS AND EVENINGS IN THE Kapa Shell Room
•
For Reservations Call
Main 8171
•
Broadway at Kettner

Service Experience Responsibility
REALTOR
Member San Diego Realty Board
ARTHUR V. HUNTLEY
REAL ESTATE AND INSURANCE
NOTARY PUBLIC
FREE PARKING
1643 Front St. Tel. Franklin 2988

"Step in . . .
Your Glasses GLADLY Adjusted"
1168 FIFTH AVENUE
MAIN 0111
Helpful Credit
Roy French Kidd
Optometrists & Opticians
(The House of Glass--es)

Eastis Alton D (Harriet J) USMC h4910 Saratoga av
Eastlick Mabel (wid G W) h926 S 45th
" Vernon B (Ethel L) driver r926 S 45th
Eastman Agnes Mrs r3930 Georgia
" Ella Mrs mgr Martha Apts r906 21st
" Esther I (wid H G) h4170 Rochester rd
" Florence clk r4527 El Cajon blvd
" Goldena Mrs h1246 28th
" Helen D (wid L F) h4717 Panorama dr
" Hugh (Ella) emp NAS h906 21st
" Jack music tchr 1039 7th av
" Joel h4842 Lantana dr
" John H USA h843 13th
EASTMAN KODAK STORES INC, Clayton A Phair Mgr, General Photographic Supplies, 419 Broadway, Professional Dept 924 2d Av, Tel Franklin 7264 (For further information see page 136 Buyers' Guide and right side lines)
" Lawrence (Jane) USMC h4420 Louisiana
" Lee S (Verna A) h4929 Westminster
" Leigh S USN r4929 Westminster
" Marie Mrs aircrftwkr CVAC h2244 1st av
" Marvin H (Johanna) h7345 El Cajon blvd
" Mauren clk Federal Drug Co r1632 State
" Morgan L (Mae L) h3443 Freeman
" Robt R (Doris A) USN h2407 McKean
" Theresa sten Watts Bldg r843 13th
Easton Arth W (Olivia) USN h4474b Central av
" Bert L (Priscilla) USN h1766 Neale
" Bonnie waiter r4650 Alabama
" Geo E v-prin Horace Mann Jr High Sch r University Club
" Horace M (Mamie) emp NAS h3645 Villa ter
" Jessie M (wid C S) h5910 Estelle
" John (Jennie) acct h3533 Georgia
" John W (Sarah) formn R S Roberts h1736 Thomas av
" Marjorie E Mrs beauty shop 5797 El Cajon blvd r3334 Copley av
" Minnie Mrs h4750 Utah
" Orlando W (Marjorie E) USA r3334 Copley av
" R N r1115 8th av
" Wilbur W (Emma H) dep Co Tax Collr h3878 Highland av
Eastwold Earl R (Peggy) USN h4120 Hillsdale rd
Eastwood Edison W h7032 Eastman
" Ernest T (Maxine F) USN h3136 National av
Easum Jas H (Eva W) mech CVAC h3475 Orange av
" Richd K (Christine) USN r1618 Meade av
Eatmon Beverly Mrs h2086 Abbott
Eaton Adda O (wid C A) r4771 Lenore dr
" Alma J (wid J W) h3688 Wightman
" Bourne G (Marcia) phys h4423 Alhambra
" Carol B tchr Pub Sch h4771 Lenore dr
" Corrine teleg opr r4078 39th
" Deleah N Mrs slswn The Marston Co r3254 Duke
" Edw R (Edna) USN h4510 Arizona
" Esther W emp NAS r5910 Estelle
" Ethel A Mrs elev opr First Natl Bldg r4027 Ohio
" Frank E (Anna) pkr BV&SCo h4078 47th
" Frederic R (Mertie A) shipydwkr h4934 Saratoga
" Geo indywkr h2121 Newton av
" Harvey H (Marie) stockmn C-CBCo h3023 Madison av
" Helen tel opr r4934 Saratoga av
" Jas C (Eleanor) aircrftwkr CVAC h3666 Pringle
" Jessica P Mrs tchr Pub Sch r1896 Montecito way
" John (Jewel) aircrftwkr CVAC h1617 State
" Jos (Lorine) USN h1010 Ash
" Juanita D h2367 E Jewett
" Kath E Mrs supvr CP&RD h2934 Monroe av
" Kathryn Mrs emp El Cortez Hotel h1609 8th
" Kenneth J (Loretta L) USN h1516½ Cypress
" Lemma C Mrs r7160 Mohawk
" Lucy W r1516 Cypress av
" Margt S (wid H B) sten r3335 Goldsmith
" Marie L (wid G A) h2175e Irving av
" Marjorie compt opr SR&Co h7160 Mohawk
" Oscar D USMC r1038 F
" Perry D (Jessie L) aircrftwkr CVAC h4465 Hamilton

DAY and NIGHT PLUMBERS
EST. 1907
CONTRACTING - PLUMBING
HEATING and REPAIRS
Bayview 4500
3006 Barnett Ave. San Diego

EATON
" Phyllis h3128 Barnard
" Reginald O (Lillian C) USN h1516 Cypress av
" Robt (Helen) USN h3972 Hamilton
" Robt E h3254 Duke
" Robt H h2829 Buell
" Roy W (Ruth M) awnings 3964 30th h4815 Rolando blvd
" Ruth emp SCTCo r La Mesa
" Ruth B tel opr r7160 Mohawk
" Ruth W r5910 Estelle
" Sandy r502 6th av
" Sherman C emp Green & Green r Naval Air Sta
" Sidney J (Opal M) h4470 Hamilton
" Theo J (Eudean) USMC r2063 Ocean View blvd
" Theron A (E Almira) fishermn h3222 Chamoune av
" Wallazz B (Jessica P) sls mgr KWCo h1896 W Montecito way
" Wallazz B jr USN r1896 W Montecito way
Eaves Xenia M (wid H T) r1710 Market
Ebbley Danl A (Ella) USN r4215 Chamoune av
Ebel Harry A (Charlotte W) USN h3741 Meade
" Wm (Mae) drftsmn CVAC h3748 Villa ter
Ebeling Richd H (Gloria) USN h830 Rockaway ct
Eber Herbt (Dora E) liquors 4146 Taylor and 270 16th h4474 Orchard av
Ebere Gilbert cbtmkr Wright Refrig Serv r La Mesa
Eberhardt Eliz T Mrs h1456 Essex
Eberhart Chas E h3228 44th
" Dorothy J aircrftwkr CVAC h3341 Ocean View walk
" Fred G (Lucinda) USMC h3773 Van Dyke av
" Gladys r3924 Iowa
" L R acct F H Saare r743 Date
Eberle Betty clk Safeway r3568 Felton
Eberling Flora M (wid Edw) r2229 State
" Juanita B clk US Naval Hosp r3793 Park blvd
Eberly Hilda cash Sherman's Dine & Dance r 4049 49th
" Leonard E (Hilda) acct Central Motor Co h 4049 49th
" Walter H (Mabelle E) mdse mgr Whitney & Co h3535 Lowell way
Ebersole Geo W (Violet B) cook h4058 Rosecrans
" Margt B Mrs aircrftwkr CVAC h4022 43d
Ebert Harry V aircrftwkr CVAC r4535 El Cerrito dr
" Howard W (Vina) clk CVAC h4574 North av
Ebertz Paul H (Patricia J) USN h3446 Wilshire ter
Eberwein Gene T USA r1429 Union
" Otto P (Ada V) aircrftwkr RACo h828 S 45th
Ebke Elmer H (Ruth E) USN h3969½ Alabama
Eblen Roy F clk Haas Baruch & Co r506 5th av
Ebling Wm H clk NPWD r343 A
Ebner Bert F (Judith) carp h4365 Ampudia
" Deane A USA r4365 Ampudia
" E J r1346 Front
" Gerald L USN r4365 Ampudia
" June stdt nurse MCN r510 Lewis
" Lowell B USN r4365 Ampudia
" Wanona Mrs aircrftwkr CVAC r1846 Island av
Ebright Albt H h1751 Front
" Wm H h6653 Bullock
Ebs Edw M (Patricia A) aircrftwkr RACo h3411 40th
Eby Dorrine C Mrs h4669 Iowa

FRAZEE'S
SHERWIN-WILLIAMS PAINTS
BROADWAY AT 10TH
2861 UNIVERSITY AVE.
FRANKLIN 6207
WOODCREST 2161

The Connecticut Mutual Life Insurance Co.
"THE LIFE LINE"
— For General Insurance Men and Surplus Writers —
LIFE Insurance and Annuities
1007 FIFTH AVE. ALPHEUS J. GILLETTE, General Agent MAIN 2722

COLLEGE MOTOR CO.
DODGE and PLYMOUTH CARS - DODGE TRUCKS
USED CARS — SERVICE
2644 El Cajon Blvd. Phone Jackson 4135
Plymouth

CORBETT & EDELEN

SUCCESSORS TO V. WANKOWSKI & CO., Inc. (Established 1906)

INSURANCE - REAL ESTATE - LOANS • Franklin 4171 • 343 Spreckels Bldg.

NUTTALL STYRIS CO.
825 COLUMBIA
TOOLS HARDWARE PAINTS
MAIN 5021
SEE PAGE 164 BUYERS' GUIDE

DAVIES MOTORS INC.
NASH AND WILLYS
AUTHORIZED SALES AND SERVICE
COMPLETE REPAIR SERVICE
USED CARS BOUGHT AND SOLD
Established 40 Years
1437 Broadway Main 3191

EBY GORDON L (Sara E) (Sara E Smith Organization) Genl Mgr Gordon L Eby and Associates, h3771 Elliott, Tel Bayview 3001
EBY GORDON L AND ASSOCIATES, Division of Sara E Smith Organization, Gordon L Eby Genl Mgr, Industrial, Technical, Commercial Illustrating and Copy Writing, 236 San Diego Trust and Savings Bldg, 530 Broadway, Tel Franklin 6969 (For further information see left bottom corner cards)
" Lurline W clk Ry Exp Agcy r Natl City
" Marguerite Mrs h4461 Niagara av
" Marvin R phys 1923 Bacon h1895 Ebers
Eccels Karline barber 416 G
Eccker Mary M aircrftwkr RACo h1570 8th av
Eccles Cora Mrs r6340 Sullivan av
" Forrest K (Margie) radiomn h3296 Talbot
" Lawrence S (Espy E) baker h3514 47th
ECCLES RAYMOND L (Juanita G) Asst Cashier Bank of America National Trust & Savings Assn, h3336 Belle Isle Dr, Tel Randolph 5969
" Simon F (Willa B) h1720 Bervy
Echardt Carl A (Eleanor T) formn CVAC h4582 Maryland
Echaves Carlos L (Margt) USA h1870 Main
" Pantaleon (Carmen) lab h540 S Gregory
Echenrod Saml H (Anna M) h3815 Utah
Echeverria Rodolfo porter U S Grant Hotel
Echhardt Etta h1808 3d av
Echhart Beverly C nurse US Naval Hosp
Echo Apartments Mrs Grace Hathaway mgr 1315 13th
Echoild Lester h4357 30th
Echols Chance (Nellie) chauf US Naval Hosp h2439 Paunack
" Frances waiter U S Grant Hotel r1836 Chicago
" Isabel sten CVAC r3842 7th av
" John (Daisy M) aircrftwkr CVAC h3080 Webster
" John cook h319 S 28th
" John J (Mary) aircrftwkr CVAC h1669 Scott
" Johnnie sten CVAC r3842 7th av
" Robt E (Frances) USN h1217 G
" Troy (Eva) rigger NAS h512 45th
" Verb V Mrs h4154 Iowa
" Virginia Mrs r1269 Opal
" Willard H (Kath B) jan SDH h736 60th
Echtenau Waldo (Marie E) USN r4011 Western
Eck Chas F (Hazel W) USMC h907 Greenwood
" Helen waiter Savoy Cafe r3857 Nile
" Martha aircrftwkr CVAC r4041 Richmond
Eckart Margt aircrftwkr CVAC h4426 Arch
Eckas Geo F (Emma M) h223 Pardee
Eckberg Wayne M A (Florence) USN h3825 Ocean Front walk
Eckenberg Gustav A (Marilyn L) labtywkr Painless Parker Dentists h2455 Union
" Marilyn L Mrs nurse J C Holman jr r2455 Union
Eckenrod Jas A (Elsie) rancher h1546 F
" Kenneth T (Henrietta) USN h2407 L
Eckenrode Bernard drftsmn City Eng h2010 Julian av
" John K mot pic opr Fox Aztec Theatre r Natl City
" Mark (Viola) mech h2828 El Cajon blvd
Eckenroth Edw A (Stella M) mech h4111 Marlborough av
" Roy (Belle) opr SDERy h3519 41st
Ecker Harley W (Ada B) clk SPCo h1241 25th
" Ludwig S (Bertha A) meat ctr Bridgford Meat Co h3185 Hawthorn
" Nellie C (wid G H) h1705 F
Eckerly Edw G emp SD Tile Co r615 8th av
Eckert Arista L aircrftwkr RACo r4018 Ohio
" Doramae G r1257 24th
" Glendora D (wid E L) floorwn FWWCo h1257 24th
" Henry J r420 B
" Isabella nurse CHD h4018 Ohio
" John L (Georgia) toolmkr Ideal Tool & Die Wks h2978 Franklin av
" Kenneth E (Lillian F) aircrftwkr CVAC h1958 Denver
" Lawrence E (Mary A) clk Ry Exp Agcy h3322 Chamoune av
" Rex S (Frances) leadmn RACo h960 Missouri
Eckery Chas E (Mary J) gas sta 308 W Washn h4069 Albatross
Eckes Jeanne G Mrs student KELSEY-JENNEY COLLEGE r1636 Lincoln av
Eckford Thos W agt Ballantyne & Loftin r Escondido
Eckhardt Dorothea A clk NPWD r Oceanside
" Henrietta slswn Walker's r1808 3d av
" Jack E (Lois E) eng SDH h3782 Arizona
" Mable S (wid E F) h2749 2d av
" Wm P (Nell) plmbr h2871 Grape
Eckhart Philip B bkpr Pacific Square Ltd r Chula Vista
Eckhoff Bertha F h3120 Lincoln av
" Tena J r3120 Lincoln av
Eckis Frank H (Daphne) slsmn Auto Gear & Supp Shop h4466 48th
" Rollin G (Daisy M) h4676 Kensington dr
Eckler Carl H appraiser Co Assessor r La Mesa
" Vern (Lerada) USN h1300 C
Eckles Audrey S lndywkr BL&DC r4431 Texas
" Dean B aircrftwkr CVAC h1236 Wilbur av
" Floyd L (Eileen) pkr NSD h812 Diamond
" Luther C servmn QDPCo r521 A rm 223
" Ova F (Sadie J) restr 3746 Mission blvd h708 Seagirt ct
" Salabel L h3913 Louisiana
" Thos G (Helen S) formn CVAC h3433 Riviera dr
Eckley Geo R clk PGL r4841 Cypress av
Ecklund Albt A (Dorothy) USN h2944 Monroe
" Anna Mrs h929 25th
" Carl (Bess) (Hillcrest Poultry Mkt) h5442 Gilbert dr
Eckman Betty C Mrs marker BL&DC r4074 46th
" Helen B matron U S Grant Hotel r1331 4th av
Eckols Alta G (Martha) chiropractor 3944 30th h3686 28th
Eclipse Natural Foods (J H, W J and Evaline Canavan) 617 12th av
Econom Jas restr 738 5th av r La Mesa
Economacos Marion S Mrs h3971 Eta
Economic Adjustment Service Mrs A C Watts exec sec 625 Bway R724
Economy Blue Print & Supply Co W K Baldwin mgr 1127 4th av
" Market (Russell Crossman C D Maddox) gro 2953 Beech
" Parcel A G Gauze mgr 620 State
Ecton Geo E (Minnie) barber 1145 12th av h2975 E
Ector Chas C (Pauline) lab BPW h1812 Columbia
Ed & Dave's Cafe (E A Quiry David Centman) 1604 India
Edalman Miriam ofc sec O A Walker r4344 34th
Edberg Vernon H (Ardis) USN r2252 K
Eddings Wm M (Virginia) mech RACo h2256 Diamond
Eddington Cleone J Mrs clk PO r5058 Narragansett av
" Eddie (Cleone J) USN h5058 Narragansett av
Eddins Jane A Mrs with The Marston Co r3751 Cal
" Stanley R (Dorothy) USMC h1434 2d av
Eddleman Dorothy waiter Whitney & Co r2821 Augusta
" Jas L (Reba) aircrftwkr CVAC h2143 Cable
" John B lndywkr r1601 S 47th
" Legrand W (Mattie M) lab h1601 S 47th

ROSS & ROSS
BOOK BINDERS
Account Books
Loose Leaf Binders
Loose Leaf Sheets
860 Third Av.
Phone, Main 3306

THEARLE MUSIC CO.
EVERYTHING IN MUSIC
640 BROADWAY Phone MAIN 4122

AUTOMOTIVE DEPARTMENT
ELECTRICAL - BATTERY - BRAKE
CARBURETOR - MOTOR TUNE-UP
SERVICE - AUTO RADIOS - TIRES
916 Union at E

San Diego Auto Electric

HOME APPLIANCES
REFRIGERATORS - RADIOS
WASHERS - IRONERS
RANGES - HEATERS
Tel. Main 7178

Eddy Albt C (Eliz) h5473 Adams av
" Alpheus E (Marietta A) formn Cleanitorium h3809 Adams av
" Bessie Mrs r4545 New Hampshire
" Camden G (Marguerite) slsmn LCCo h906 21st
EDDY CROWELL D, County Assessor, r National City
" Delbert A h3512 Victory
" Dexter E (Veronica) aircrftwkr RACo h4670 Santa Cruz av
" Dixie V emp SCTCo r1504 Blain av
" Dorothy M (wid Clyde) atdt Co Hosp h3707 Boundary
" E L Mrs h510 Upas
" Eliz r4593 Altadena av
" Eliz Mrs r4927 35th
" Emily clk Whitney & Co r3044 Oliphant
" Ernest (Dixie) USMC r1504 Blaine av
" Frank R (Billie L) h4257 Los Pinos av
" Gloria M clk OPA r3780 Nile
" Homer J (Gloria G) USN r3780 Nile
" Jas D (Emily) mech h3044 Oliphant
" John C (Della) USN h747 Yarmouth ct
" John H (Vera) USN h4545 New Hampshire
" Lloyd J (Mildred) USN h3371 Ocean Front walk
" Louis J aircrftwkr CVAC r1312 12th av
" Mildred D Mrs tchr Pub Sch h374 Gavin
" Nathaniel K (Thyra A) pntr h4593 Altadena
" Thyra A Mrs beauty shop 1122 4th av R809 r4593 Altadena av
" Vernon (Winifred) USN h3136 National av
" Wallace D (Alma M) USN h4652 32d
" Walter (Alta M) osteo 4884 Santa Monica av
" Warren F (Ellen S) h3608 Monroe av
Ede Albt E emp Green & Green r825½ 5th av
" Geo r120 Fir
EDELBROCK JOSEPH A (Vallie) Asst Cashier San Diego Trust & Savings Bank, h 2329 32d, Tel Randolph 6722
EDELEN F FENWICK (Ivy) (Corbett & Edelen) h3121 Freeman, Tel Bayview 3346
Edell John M mech NPWD h2214 Bway
" Wm O (Margt G) eng RACorp h4032 Cherokee av
Edelmaier Dawn O sten Gray Cary Ames & Driscoll r4571 36th
" June H aircrftwkr CVAC r4571 36th
" Karl F (Olive V) aircrftwkr CVAC h4571 36th
Edelman Barbara J r4574 Terrace dr
" Gladys clk US Naval Hosp h4344 34th
" Harry C (Maude O) gas sta 1057 11th av h4574 Terrace dr
" Henry J slsmn r4344 34th
" Mabel (wid Harry) h4344 34th
" Miriam sten r4344 34th
" T E butcher Cudahy Pkg Co
Eden Earl H (Mary) inspr CVAC h4879 Del Mar
" Helmer (Ida E) shop 2046 Kettner blvd h1323 11th
" Robt D (Eliz) aircrftwkr CVAC h2530 33d
Edenfield Chas E (Gladys) aircrftwkr CVAC h 1044 Pascoe av
Edenhofer Lawrence P (Emma) USN h3951 Boundary
Edens Bennie F (Hilda) USN h1536 31st
" Laura h2555 5th av
" Verner C h3575 Pickett
Eder Louis M (Anne K) h4517 33d
" Michl h2278 Commercial
" Mitie aircrftwkr Ryan A Corp r32 24th
" Theo (Laura M) aircrftwkr CVAC h5014 Narragansett av
Ederer Clara M Mrs with The Marston Co r La Jolla
Edgar Alyce B Mrs tchr Pub Sch r6½ 29th
" Carl L emp Safeway r1517 B
" Clara h7532 Templeton
" Delbert L (Margt E) barber h3370 Orange av
" Florence D Mrs h6767 Wunderlin av
" Jas D (Frances) phys Mercy Hosp h1232 Myrtle av
" Louis (Alyce) servmn SDERy h6½ 29th
" Muriel K Mrs h4627 Park blvd
" Noble T (Gladys) slsmn P W Cope r710 25th
" T E h3664 Freedom

SPECIALIZING
In All Beach Cities and Point Loma Properties
CLARA BAKER, REALTOR
838 San Juan Place San Diego 8
Tel. Humboldt 8-2448
SALES EXCHANGES INSURANCE

EDGAR
" Vera L h3350 Grinnell
" Vernetio R Mrs r3763 35th
Edge Clarence L (Louise E) USN h103 Montecito way
" Park Hotel (Harriet E Jergens) 2310 6th av
" Robt C (Judith V) USN h3556 Alabama
Edgerton Gerrit H (Eunice L) firemn h4646 Cherokee av
" LeRoy D (Blanche) supvr Rohr A Corp r Chula Vista
" Maude D Mrs r3070 Grape
Edgil Jas G mech Chas Perrault r Natl City
Edginton Alvin D (Eathel L) h3679 Adams av
" Carl C eng h728 Redondo ct
" Danl B h721 10th av
" Dean (Ova) h3022 Martin av
" Franklin D kitchen hlpr Co Hosp r721 10th av
" Ivan L (Alta L) USN h3042 Hancock
" Orval M (Mildred A) h614 S 61st
" Russell r4224 Taylor
" Wilbur L USN r614 S 61st
Edgren Clifford E (Ruth F) aircrftwkr CVAC r4881 35th
Edh Aug (Torberg) carp h2567 A
Edic Chas E (Kittie S) h4544 60th
" Wm L (Edith) preserve mfr 750 15th h4962 Cresita dr
Edigar John (Clarabelle) mech CVAC h3167 G
Edilson Harry W (Cora) USA r1924 Kearney av
Edis Court Viola G Pratt mgr 4548 Park blvd
" Lulu S (wid Wm) h4124 Cleveland av
Edismoe Julian emp NAS r1136 22d
Edison Brothers Stores Inc John Coleman mgr shoes 1060 5th av
" Grant (Virginia) billiards 538 Island av h1701 Imperial av
" Hulda E (wid Jacob) r2014 Bacon
" School 4080 Wilson av
" Tillie Mrs h4441 Marseilles
" Toby publr Insignia
Edland Lloyd N (Beulah L) USA h1451 State
Edlund Beda r1134 30th
" Carl A labty asst US Naval Hosp r4521 Winona
" Otto S (Emma S) bartndr h2322 El Cajon blvd
" Raymond A (Doris) USN h4521 Winona av
Edman Cath (wid J S) slswn Ed Streicher & Sons Co h3430 Park blvd
" Dayton (Cecile) bottler h219 W Fir
Edmands Allan C (Mary) USN h4056 1st av
Edmisten Asbury L (Tava) opr SDERy h4657 33d
" Helen M sten r4657 33d
Edmiston Alton C (Barbara) aircrftwkr RACo h 1870 Pacific Beach dr
" Bert E prin Emerson Sch h2052 B
" Carmen B Mrs h2158 Ocean View blvd
" Eleanor F (wid B E) tchr Pub Sch h2928 33d
EDMISTON JAMES R, Ins Agt Connecticut Mutual Life Ins Co, h2309 5th Av
" John H (Elnora) USN h7250 Jamacha rd
" Marvin D (Patricia) aircrftwkr CVAC h707 Cornish dr
" Wm G USN r2928 33d
Edmond Lauz shipydwkr r551 4th av
Edmonds Albt D (May B) plant formn Knox Dairy Products h5130 Groveland av
" Anna M Mrs h3747 Alabama

GLADYS SCOTT SMART SHOP
Distinctive Women's Apparel
1188 6th Ave.
Phone Franklin 2318

NORTH PARK REALTY CO.
REALTORS
C. T. McKeehan
E. Earl Allen
Sales
Rentals
Exchanges
REAL ESTATE BROKERS
Property Management
Insurance
3353 University Ave.
Zone 4
Tel. Talbot 2152

MOVING — STORAGE — PACKING — SHIPPING
Kettner Blvd. at "B" Street
3727 El Cajon Blvd.
Our 50th Year
BEKINS VAN & STORAGE CO.
Phone MAIN 3144

KAY JEWELERS

AMERICA'S LARGEST CREDIT JEWELERS

TEL. MAIN 7125
1026 FIFTH AV.
SAN DIEGO

IT'S O. K. TO OWE KAY

GENERAL NURSERY STOCK

Wholesale and Retail

LAND-SCAPING

HANLON BROS.

NURSERY
5626
El Cajon
Blvd.
Tel Randolph
1682

Phone Talbot 4611 Res. Phone Talbot 3546

CARL F. BEHRENDS

Tax Specialist

ACCOUNTING - AUDITING

4312 University Ave. San Diego 5, Calif.

M.W. STOCK

Custom FLOORS

CARPET LINOLEUM
CONTRACTORS
244 5TH AVE. TEL. F-7860

EDMONDS ARTHUR E (Winifred) Jeweler Specializing in the Repair of Swiss and American Watches, Authorized Agency for Hamilton and Elgin Watches, Cash for Old Gold, 332 C, h1837 E
" Beatrice theatre reviewer r2324 Pine
" Bernard (Martyn) USMC h4382 Florida
" Bishop J USCG r315 W Walnut av
" Clara r533 21st
" Dorothy h3556 Victory
" Edw A (Gertrude C) h2324 Pine
" Garland D (Lucille) USN r4537 Park blvd
" Geo B (Margery) USN h2235 Julian av
" Gladys emp SCTCo r4037 Boundary
" Helen H Mrs h3962 Falcon
" Henry C (Alice) h1458 Market
" Jas C USCG r315 W Walnut av
" Jos emp NSD r1401 J
" Jos R (Gaye J) USA r4096 43d
" Lillian (wid S E) mach opr h743 10th av
" Mary Mrs h212 S 29th
" Rex D h6551 Kelly
Edmondson Sadie aircrftwkr CVAC r4706 Campo dr
Edmondston Ernest C (Margt L) r1867 Ft Stockton dr
Edmonson Azalia nurse r3086 Imperial av
" Bettie J mech r4284 Central av
" Delmore V (Mae) mach h3951 Marine View av
" Delmore V (Mae) carp h4565 33d
" Lawrence A h7128 Hyatt
" Roy L (Mae) carp h4565 33d
Edmund Adolph T h829½ Ostend ct
Edmunds Carl S (Otilie) mgr Universal Boot Shops r841 S 41st
" John R h3651 Grinnell
" Minnie maid U S Grant Hotel h3826 Hamilton
Edmundson Chas S (Bessie E) USN h3822 35th
" Wm T (Elaine C) USN h4182 34th
Edmunson Mary E tel opr SCTCo r La Mesa
" Tillson H (Mary) aircrftwkr SACo h4162 34th
" Wm L (Lois) USN h4463 Hamilton
Edney Clyde (Pauline) USMC h846 11th av
" Gloria H clk Loyalty Group Ins Co's r El Cajon
" Lennis B (Norma R) emp NAS h4335 Hilltop dr
" Pauline W Mrs beauty shop 625 Bway R312 r846 11th av
" Victor M (Marianne) USN h4023 41st
Edrozo Willie kitchenwkr Mercy Hosp r2140 Logan av
Edsall Clarence jr h1314 Palmer ct
" Edwin h1634 7th av
Edsell Robt M mech H C Campbell r1015 G
Edson Bonita r4390 Tremont
" Burtis S (Agnes B) h3447 Arnold av
" Chas E (Helen M) aircrftwkr CVAC h1522 Lincoln av
" Eliz E r3622 42d
" Ethel N (wid D T) slswn Whitney & Co h3854 42d
" Guy M (Emma B) electn h3490 Tremont
" Hazel E h3854 42d
" John E (Maye) mach CMCo h3604 Van Dyke
" Kathryn B h3427 Wallace
" Mabel B Mrs tchr Pub Sch h3541 Indiana
" Orville C (Ella E) purch agt CMCo h3622 42d
" Richd C (Stella) clk SFRy h3109 Menlo av
Edstrom Evelyn r3414 Macauly
" Helen M clk MW&Co r1759 2d av
" Homer USMC r1759 2d av
" Sven (Emily) h3114 Macauly
Edward Earl N (Thelma L) slsmn h1816 Paradise
" Edith D clk US Naval Hosp
" Gordon (Marian E) h3985 Texas
" Irvine J (Winifred) USMC h1230 Johnson av
" Michl L clk h2229 Howard av
" Pearl B Mrs r3512 Florida
Edwards Albt C pntr SDMCCo r Chula Vista
" Albt F (Ortha) USN h3341 Grim av
" Alf C (Doris V) h3343 Bayside walk
" Alice F WAVE r241 W Robinson av
" Alma (wid John) h3237 National av
" Amy V aircrftwkr RACo r2720 4th av
" Anna C Mrs r2811 Monroe av
" Arth B (Georgia) aircrftwkr CVAC h4390 Proctor pl
" Benj r3620 Kite
" Benj H h4625 Marlborough dr
" Bessie L (wid Arth T) clk r2915 Grape
" Billy (W T Edwards) used cars 1444 Bway
" C J USN r1616 Front
" C Leon (Shirley) aircrftwkr CVAC h5065½ Brighton av
" Calvin jr (Carrie) emp Walker's h265 S 32d
" Calvin R h3554 Grinnell
" Cecil (Mabel L) USN r3204 Dalbergia
" Chas A jr (Audala J) ofc mgr Westgate Sea Products Co h1052 Cypress av
" Chas D h2819 Ulric
" Chas F (Denis C) ins agt h3630 Pringle
" Chas H (Annetta B) saw filer h3214 Euclid av
" Chas P cbtmkr W&NS&FCo h812 Beardsley
" Chas R clk Gas Co r Lakeside
" Clarence R (Faye) auto pk 1132 2d av h311 W Robinson av
" Clarus (Billie) USMC h4851 Newport av
" Clyde E (Mabel) USA h4522 Bancroft
" Cornelia r2726 E
" Court 3918 Iowa
" Daisy A clk Golden West Hotel r322 G
" David Indy 3265 India
" David B (Grace N) h844 Rosecrans
" Delmida beauty opr Walker's r450 4th av
" Doris F slswn Leed's Shoe Store r4691 Del Mar
" Dorothy clk Economy Market r1427 Fern
" Douglas (Lois) USN h716 Jamacha ct
" Earl (Kath) USN h4021½ Falcon
" Earl A (Ella V) h4739 Cherokee av
" Earl A mach SDMCCo h2266 Market
" Earl C (Hattie) opr SDERy h806 Seagirt ct
" Edw r1796 Neale
" Edw driver Goodwill Industries r461 5th av
" Edw F chauf B&W Cab Co r536 F
" Edwin C (Della) barber r3515 4th av
" Eileen G clk r2153 Cable
" Eliz forwn Old Mission Pkg Corp r4170 40th
" Elsie M Mrs mgr Carnegie Apts h3521 Park blvd
" Enid r3553 Eugene pl
" Ethel F h6226 Tessenden ct
" Evelyn Mrs r1471 Columbia
" Evelyn L Mrs key punch opr SACo r3652 Pershing av
" Everett D bldg contr h4795 Winona
" Floyd USN r1038 F
Floyd L (Leah R) h3509 Louisiana
" Frances I r3553 Eugene pl
" Frank h2629 National av
" Frank H (Irene E) USN h3553 Eugene pl
" Frank H jr USN r3553 Eugene pl
" Frank L (Lavola E) auto repr 3750 30th h4283 Myrtle av
" Frank L emp NAS r4973 Imperial av
" Frank O (Gertrude) carp h4319 Montalvo
" Frank R h3402 Pickett
" Fred D (Victoria I) h821 39th
" Fred E (Audie) aircrftwkr CVAC h2933 Kalmia
" Fred L (Pearl) USN h4168 Hamilton
" Fred L (Lulu) with Inch Paint Store h4576 33d
" Fred S (Josephine) clo clnr h4879 Long Branch
" Fred S jr driver Mueller Truck Co r La Mesa
" Fred W (Ellen) carp h2811 Monroe av
" Fredk E (Cynthia L) estimator Gas Co h3245 N Mountain View dr
" Fredk T (Eliz) meat ctr h4170 40th

PONTIAC

A. M. SANDERS
EL CORTEZ PONTIAC COMPANY
DIRECT FACTORY DEALER

8's 16th and Broadway

8's Franklin 6656

FENTON MATERIAL CO.

Rock, Sand, Cement and Building Material — Phone Franklin 6224

EDWARDS
" Gail D (Martha) (Admiral Sales Co) h826 Madison av
" Gene clk Economy Market r1420 30th
" Geo F (Mildred) formn CVAC h1869 Oliver av
" Geo H (Martha) guard h2141 1st av
" Geo L clk Golden West Hotel r322 G
" Geo W (Pauline) dep Co Clerk h3303 Elliott
" Gertrude Mrs beauty shop 4520 Univ av r Pacific Beach
" Glenn F h4289 Olney
" Gordon R USN r3437 Van Dyke av
" Guy W (Frances M) USA h4614 Terrace dr
" Hal K (Elinor) USN h2919 Keats
" Harmon (Hilda) locksmith City Bd of Educ h719 Columbia
" Harry E (Edith) h4157 Chamoune av
" Harry E (Mary) deckhd SDERy h3702 Alpha
" Harry J (Orpha) slsmn h3434 Bayside walk
" Hattie (wid H J) r4905 Del Mar av
" Helen cook h1111 Hornblend
" Henry T (Viola L) aircrftwkr CVAC h1956 Hornblend
" Henry T jr USN r1956 Hornblend
" Hilma Mrs h3633 Bayside walk
" Howard J (Marion B) (Simpson Clothes Agcy) h3646 32d av
" Isabella r4150 N Bandini
" J L (Sarah) USN h3645 McCandless blvd
" Jack slsmn AFCo r Natl City
" Jack T (June) USN h2047 29th
" Jack W (Helen S) h4335 Utah
" Jacob r2232 Newton av
" Jas C formn NIW r1847 Market
" Jas C (Ruth) USA h2951 E
" Jas J (Delmida) USN h4924 Saratoga
" Jas L r2267 Julian av
" Jas R (Marjorie L) USN h4469 Mataro dr
" Janie Mrs h519 25th
" Jennie (wid Harry) h4021 43d
" Jerome (Bertha) USN r2309 5th av
" Jerry r501 7th av
" John r1262 1st av
" John (Mary) aircrftwkr CVAC r3747 Eagle
" John B (Cassie) pharm Co Hosp h1779 Cable
" John F (Eileen M) USA h3967 Georgia
" John H (Stella) h1133 27th
" John W (Irene M) USN h4257 41st
" Jos R (Margt C) pntr h4668 Edgeware rd
" Josephine Mrs florist 5022 Newport av r4878 Long Branch av
" Juanita M with The Marston Co r1420 30th
" Ladene aircrftwkr CVAC r2435 32d
" Laurence N slsmn r844 Rosecrans
" Lee O h3536 Freedom
" Leona A (wid Jas) h3024 Dale
" Lettie C h3625 Fordham ct
" Lew W (Nora) prsmn h4438 49th
" Lewis (Augusta) h4119 Central av
" Lorene W Mrs slswn Parmelee-Dohrmann Co
" Louise H aircrftwkr USN r910 S 37th
" Lucy P Mrs beauty opr Mrs Donna Towsley r3716 Florence
" M Edith clk r831 21st
" Mabel waiter J M Moscat r3204 Dalbergia
" Margt h311 W Robinson av
" Margt clk USN r Coronado
" Margt maid Mrs R L Sloane r2663 Island av
" Marie T Mrs aircrftwkr CVAC r1553 Everview rd
" Marjorie S (wid F M) tel opr Young's Mkt Co h1035 23d
" Marshall O (Helen M) USN h4559 Hamilton
" Martha K (wid Henry) h3036 Juniper
" Marvin J (Isabel) groundmn Gas Co h3036 E
" Mary Mrs fctywkr r423 West F
" Mary Mrs opr SDERy r2675 Main
" Mary G Mrs tchr Pub Sch h1796 Neale
" Mary J Mrs h3643 Utah
" Matthew C (Connie G) indywkr US Naval Hosp h2556 Bway
" May (wid W A) h4691 Del Mar av
" Melvin P (Alice M) USN h1740 32d
" Milligan S (Muriel G) USN h4064 35th
" Minnie M Mrs h3868 46th
" Myra aircrftwkr CVAC r306 Walnut av

KELSEY-JENNEY COLLEGE
SINCE 1887
INTENSIVE BUSINESS TRAINING
FREE EMPLOYMENT BUREAU
LETTER SHOP SERVICE
K. M. Barager, Pres. B. J. Barager, Sec.-Treas.
1060 C St. Franklin 7418

EDWARDS
" Norman H (Mildred) aircrftwkr RACo h1562 Cable
" Okla asst G R Scribner r4681 30th
" Oscar F (Anna L) h1429 Dale
" Otho (May) h4324 Highland av
" Otho D (Lucille O) USN h2545 State
" Otis R (Hazel M) aircrftwkr Rohr A Corp h621 40th
" Paul W (Marialice) USN h4423 Iowa
" Pauline J Mrs tchr Pub Sch r3303 Elliott
" Ralph R barber h2670 F
" Ray A (Edna M) personnel dir Gas Co h3437 Van Dyke av
" Rayburn (Dorothy) USN r1427 Fern
" Raymond G eng IBM Corp h4905 Del Mar av
" Raymond V (Virginia) aircrftwkr CVAC h228 36th
" Richd D driver Royal Clnrs h3416 Adams av
" Richd F (Grace E) eng NAS h3455 Valemont
" Robt (Cath) USA h3695 Bancroft
" Robt C aircrftwkr CACorp h922 Barr av
" Robt C (Carrie) USN h rear 2177 Everett av
" Robt J (Evelyn) USN h2423 Jensen
" Rose C aircrftwkr RACo r2720 4th av
" Roselle G Mrs emp agcy 524 B rm 504 h1042 W Redwood
" Rosser D (Nellie) h4011 Western
" Roy (Betty) h1723 National av
" Ruby (wid J L) h247 29th
" Ruth M clk r3437 Van Dyke av
" Sam h3405 Midway dr
" Saml r639 15th
" Saml (Ruth) h922 18th
" Saml A (Evelyn) USA r3652 Pershing av
" Sarah A h525 Spruce
" Shirley waiter C V Pool
" Shirley Mrs r1060 Robinson
" Sidney E (Edna L) appraiser Co Assessor h2124 E
" Sue J (wid S E) h1820 Titus
" Theo G USN r1816 Paradise
" Thos A (Marie) formn CVAC h4855 Harbison
" Thos C (Kath L) USNR r3678 37th
" Thos L (Zola A) carp h1420 30th
" Velma (wid G V) h3068 E
" Violet E emp SCTCo r3613 41st
" Walter L prsmn U-TPCo r4438 49th
" Wayne (Eileen) asmblr CVAC h2153 Cable
" Wm aircrftwkr CVAC r106 Thorn
" Wm R (Cath) USN h830 G
" Wm T "Billy" (Goldie M) (Billy Edwards) h2435 32d
" Wm W (Hazel) aircrftwkr CVAC h1851 Pacific Beach dr
Edwardson Donald H (Joyce) USN h1429 Madison av
" Joyce E emp SCTCo r1429 Madison av
Eells Cora N tel opr GRHFCo r3426 Cherokee
" Olivier G (Cora N) clk PO r3426 Cherokee av
Effenberger Viggo T (Tommye) h2628 Rosecrans
Effie Barney L (Doris) liquors 849 4th av restr 442 Bway h666 San Elijo
" Mary E Mrs r936 State
Effron Evelyn E r725 Jamaica ct
" Hyman (Annie) (Effron & Sons) h725 Jamaica ct
" Jas (Essie) USA (Effron & Sons)
" Leonard L (Pearl) (Effron & Sons) h2535 32d
" & Sons (Hyman, L L and Jas Effron) men's furngs 743 5th av

BARNEY & BARNEY

INSURANCE
(Every Form)

BONDS
(Surety)

LIFE

PHONE
Franklin 5131

Scripps Bldg.
(2nd Floor)

Tires - Batteries
Brakes

Firestone

Radios - Lubrication
Washing - Polishing

BROADWAY - FRONT TO UNION
TEL. FRANKLIN 7121

3171 UNIVERSITY AVENUE
TEL. TALBOT 2112

Beautiful GREENWOOD

San Diego's finest MEMORIAL PARK & MAUSOLEUM

. . . Drive-In *Entrance* 43rd *and* Market Streets

J. R. TOWNSEND CO., INC.

DISTRIBUTORS - SALES - SERVICE

STUDEBAKER CARS | STUDEBAKER TRUCKS
WILLARD BATTERIES | WHITE TRUCKS
PHILCO RADIOS | FIRESTONE PRODUCTS

State at B Street — Telephone Franklin 1287

White

"It's a Pleasure to Serve You"

ALBERT E. FURLOW

REALTOR

REAL ESTATE - HOMES
INCOME AND BUSINESS PROPERTIES

339 Spreckels Bldg. Tel. Franklin 1578

Frye & Smith Ltd. Printing and Photo Offset
950 Third Avenue • Phone Main 8175

Egan Chas M (S Rose) restr 1433 Market
" Dora M Mrs aircrftwkr CVAC r1329 W Palm
" Eliz G (wid W W) h1624 Brookes av
" Elsie Mrs h4538 Park blvd
" Harry P tile hlpr Fritz Barthel r1335 J
" Hazel R Mrs clk S Frost Holcomb r3967 Georgia
" Helena (wid E J) h2434 Island av
" Jas W (Darlene) USN h4484½ Saratoga av
" Jos J (Theresa F) USN r5122 Hawley blvd
" Kathryn stdt nurse MCN r510 Lewis
" Lelia h5042 Canterbury dr
" Lelia C tchr Pub Sch r5042 Canterbury dr
" Louise Mrs cash Morgan's Cafeteria r931 21st
" Luke J r1624 Brookes av
" Paul H (Mary E) USN r5122 Hawley blvd
" Pierce F (Hazel R) news-press editor SD Shopping News h3967 Georgia
" Robt G r1624 Brookes av
" Wm W (Mary E) r1624 Brookes av
Egbert Albt V Mrs r2832 Beech
" Doris E Mrs bkpr Loose-Wiles Biscuit Co r2400 5th av
" Robt M h6247 Tessenden ct
" Saml (Frances) USMC r4618 Cherokee av
Egby Mary Lee maid U S Grant Hotel r2548 Nye
Egeland Albt O (Anna A) h4360 Copeland av
" Wilbert R USA r4360 Copeland av
Egenolf Geo F (Virginia R) phys h3402 Park blvd
Egerer Minnie C Mrs nurse Rees-Stealy Clinic h412½ Douglass
Egetter Ethelyn stdt nurse MCN r510 Lewis
Egge Gertrude aircrftwkr CVAC h4581 Florida
" Oscar B interviewer USES r La Jolla
Eggeling Fred A clk Santa Fe h4247 Wilson av
Eggen Freda aircrftwkr CVAC r4076 Harney
" Norma J clk r4076 Harney
" Paul USA h2242 30th
" Peter h4076 Harney
Egger Norman L driver Ry Exp Agcy r Natl City
EGGER ROBERT, V-Pres Dairy Mart Farms Inc, r Palm City, Tel Chula Vista 8714-R-3
" Wm (Ann) aircrftwkr Rohr A Corp h3949 Delta
Eggers Alma L slswn The Marston Co r1812 McKee
" Austin (Mary R) pntr r2760 Market
" Clifford C supvr SDERy r Coronado
" Herbt J h4672 Camino Vuelta
" Jack C deckhd SDERy r Coronado
" L T (Helen) slsmn Audiphone Co of SD h2461 C
" Lorene h1812 McKee
" Louise D h3824 Wellborn
" Raymond L (Martha L) eng CVAC h4118 Florida
Eggert Adolph H (Margt) aircrftwkr RACo h 2228 Chalcedony
" Chas h4328½ Univ av
" Dorothy M Mrs clk BDCo r4409½ Alabama
" Emil W (Dorothy M) USN h4409½ Alabama
" Herman W (Ellen) mech Chas Perrault h3015 Bancroft
Eggink Christine teller BofA r1026 Essex
Egglehoff Mary Mrs h4327 Iowa
Eggleston Elsie S (wid G M) tchr Pub Sch h 1035 Myrtle way
" Eva A tchr Pub Sch r2608 Adams av
EGGLESTON
" Geo A aircrftwkr CVAC h5052 Long Branch av
" Harold D (A Eliz) chief inspr SACo h4680 71st
" Ruby h4028 Hicock
" Rufus slsmn h1751 Univ av
Egleston John E h2909 Preece
Egley Edwin A (Frances) h3195 Kalmia
" Edwin G (Barbara) aircrftwkr CVAC r3195 Kalmia
Egner Geo (Betty) bldr h811 Avalon ct
Egolf Elsie C (wid Edw) h4358 Arizona
" Harold L (Velma M) opr SDERy h4132 Florida
" Harold W USN r4132 Florida
" Velma M clk Co Assessor r4132 Florida
Egry Wm L h6932 Eastman
Eguina Edw J aircrftwkr CVAC r1168 Loring
" Robt J (Cath) aircrftwkr CVAC r1168 Loring
Egy Eliz F indywkr KLCo r2651 Logan av
Egyptian Apartments Mrs W A Pickney mgr 3772 Park blvd
Ehlers Anna A Mrs maid h2940 L
" Ernest r2940 L
" Marian B Mrs h4823 Cape May av
" P D USN r907 A
" Wm O (Patricia) eng CVAC h5066½ Niagara
Ehmcke Margt Mrs h1751 Univ av
EHMCKE WM G (Leta G) Architectural Sheet Metal Works, 367 15th, Tel Main 9369, h3620 Curtis, Tel Bayview 6693
Ehrenberg Gustave (Blanche L) h516 Thorn
Ehrendreich Alvin F (Pearl) USMC h1704 Pacific Beach dr
Ehrhart J Victor (Anne) aircrftwkr RACo h1040 Johnson av
Ehrig Frieda E Mrs US Naval Hosp r6980 Akins
" Wm F (Frieda E) h6980 Akins av
Ehring Jessie Mrs r1663 5th av
Ehrler Viola Mrs aircrftwkr r742 26th
Ehrlich Harry (Irene A) phys h1711 F
" Murray (Esther) USMC h3612 33d
Eiber Howard (Lilly B) USN r4454 Hermosa way
Eich Edwin R (Esther E) metal wkr College Motor Co h4417 Idaho
Eichbaum Ben D police SDPD r1770 Neale
" Leila S (wid C H) h445 25th
Eichberg Willie forwn SD Steam Lndy r1159 6th
Eichelberger Robt W (Ruth C) USN h8109 Gregory
Eichenberger Alvina M (wid John) h1202 Diamond
" Helena (wid Henry) h1044 22d
Eichenger John W cbtmkr h3515 Kettner blvd
Eichenlaub Carl M (Billie) res eng SD&AERy h2746 Copley av
" Louise (wid Martin) h2941 Copley av
" Mollie Mrs cook Waikiki r4028 Euclid av
Eicher Leo (Martha V) USMC r1536 F
" Vivian I clk Hamiltons Ltd r2834 El Cajon blvd
Eichhold Grace H Mrs slswn LCCo r4357 30th
" Lester (Grace) agt NY Life Ins Co r4357 30th
Eichholtz Frances Mrs clk Natl Dollar Stores r 4621 34th
" Orville F (Frances V) baker h4621 34th
Eichhorn Clyde A (Josephine) USN r140 Elm
Eichhorst Gertrude tel opr SCTCo r646 A
Eichler Eliz Mrs h4485 30th
Eicholtz Frank E (Carol) aircrftwkr RACo h315 S 39th
Eichorst Herman H (Lois) eng h4453 Cass
Eicke Clyde N (Peggy E) USMC h3518 State
Eickenbush Clara (wid Jos) h208 Pynchon
Eickens Lester L jan Gas Co r2896 Newton av
Eickholt Cath aircrftwkr CVAC r1067 Lincoln
" John J (Julia) dairywkr QDPCo h1067 Lincoln av
Eickman Chas J (Julia F) slsmn Archer Realty Co h4054 Louisiana
" Norma D Mrs atdt W P Shaules r2001 Ocean View blvd
Eickmeyer Fredk (Clara) h3627 Indiana
Eickworth Merle h3733 Marlborough av
Eidal Clarice C Mrs clk PO r2115 Brant
" Kermit E (Clarice C) USMC h2115 Brant

ALL TYPES INSURANCE

MUNSON INSURANCE
Established 1913

ALL TYPES SURETY BONDS

942-44 San Diego Trust & Saving Bldg. • Phone Franklin 7488

SAVINGS INSURED UP TO $5,000.00

Home FEDERAL SAVINGS AND LOAN ASSOCIATION

SAVINGS INSURED UP TO $5,000.00

945 SEVENTH AVE. — FRANKLIN 6417

Eide Arnold A (Dorothy M) USN h641 Morrison
" Lily r3134 Barnard
" Olai A (Louise) custodian SD Vocational High Sch h3134 Barnard
Eidemiller Don (Roberta) USN r4376 Proctor pl
" Irwin L (Florence) electn Capital Electric Co h4376 Proctor pl
Eidson Cassie nurse Hillside Hosp r Natl City
" N B r1877 Moore
" R V r1877 Moore
" Vesta h3458 Pickett
" Wm C (Effie) mech Internatl Harvester Co h7504 Tempelton
Eiermann Mary L nurse US Naval Hosp
Eigel Jack (Anna) mech O D Ginther h1092 Lincoln av
Eigenmann C Eliz h711 Robinson av
" Henry (Irma) mech h4368 40th
" Rosa S (wid C H) h3742 8th av
" Thora clk SDPD h3742 8th av
Eigner Emil h434 Nutmeg
Eikam Jos (Mary) USN h3976 Kansas
Eike Fred C meatctr C P Hutton r2281 Irving
Eiland A Gordon (Frances V) h4418 33d pl
Eilenberger Carl (Edda) (Cal Poultry Co) r2411 Lincoln av
" Robt R (Lillian M) (American Cafe) h4967 Mansfield av
Eilerman Eliz Mrs h3129 5th av
" Geo H (Helen) adj Aetna Casualty & Surety Co h3131 5th av
Eilers Cath M (wid Henry H) r3852 Mississippi
" Margt M clk Hamiltons Ltd r525 25th
Eilertsen John L (Louise R) tchr Pub Sch h4683 Natalie dr
Eimon Leonard R (Lou) registrar SD Vocational High Sch h3542 Herbert
" Margt P tchr Pub Sch r3542 Herbert
Ein Marjorie E sec-treas R E Malt Supply Inc r1312 12th av
" Maurice E v-pres R E Malt Supply Inc r1312 12th av
" Rose B Mrs pres R E Malt Supply Inc r1312 12th av
Einer Dena r2122 Island av
" Edith K Mrs sten H D Cornell r Natl City
" Eug USA r4124 Florida
" Lorlie O r4539 60th
Einhaus Aug (Evelyn M) aud h1662 Shafter
" Evelyn A sten FNT&S Bank r1662 Shafter
Einolander Axel C (Clara B) mfg jwlr h1105 Opal
" Hjalmer F (Edna) (Service Jewelry Manufacturer) h1164 Chalcedony
" Russell G mfg jwlr Service Jewelry Mfr r1164 Chalcedony
" Swan (Esther) aircrftwkr CVAC h1060 Loring
Eis Bertha L (wid Vincent) h932 Union
" Martin V (Alva D) meatctr Safeway h3704 Herman
" Martin V jr meatctr r3704 Herman av
Eisele Adrienne socwkr CWD h2451 1st av
" Geo J (Selia M) aircrftwkr CVAC h1439 49th
" Mary A (wid W H) h445 Cuyamaca av
" Oscar W h7275 Oakwood la
" W Robt (M Cath) eng SDFD h1712 Granada
Eisen Jack clk H S Wosk r803 26th
" Regina (wid Saml) h803 26th
Eisenberg Dorothy slswn Leed's Shoe Store r131 W Lewis
" Irving h2312 Reed av

C. T. STONEMAN & CO.

PLUMBING and HEATING CONTRACTORS

24-HOUR SERVICE

Tel. Jackson 8636
Night Phone Talbot 8605

3763 30th St. — San Diego

SAN DIEGO SPRING and BRAKE WORKS, Inc.

WHOLESALE SPRING and BRAKE SERVICE
TIMKEN BALL and ROLLER BEARINGS
HEAVY DUTY and INDUSTRIAL FRICTIONS
MUFFLERS - BRAKE LININGS

220 G Cor. 2nd Ave. — Main 5116

EISENBERG
" T Gilbert (Lillian) women's clo 3853 5th av h131 W Lewis
Eisenberger K V (Alberta S) USMC h4548 51st
Eisenbrandt Wallace H (Bernice M) USN h3723 Dwight
Eisendorfer Martin h3016 Ashfield la
Eisenhauer D C USN r1127 14th
" John J barber 2786 B
Eisert Carol F r3730 8th av
Eisgrau Henry A (Carolynn H) USN h3654 McCandless blvd
Eisminger Frank M (Edna E) h4243 Copeland
Eisle Carl USN r2125 5th av
Eisler Bertha A (wid Alf) h4888 Coronado av
" Eliz h4835 Narragansett av
" Ellæ r4835 Narragansett av
" Fanny r4835 Narragansett av
Eisman Franklin J (Louise B) inspr RACo h3447 Copley av
" Franklin J jr USA r3447 Copley av
Eismann Jas A (Marion A) aircrftwkr CVAC h2916 32d
Eite Cula R Mrs clk SDG&ECo r4050½ Arizona
EITE WILLIAM K (Cula R) Asst Cashier Bank of America National Trust & Savings Assn, h4050½ Arizona
Eiter Clayton W (Cecelia A) slsmn AFCo h6084 Estrella
" Wallace E (Esther) firemn SDFD h6936 Eastman
Eitzen Harry C (Yvonne E) USN h2908½ Main
Elylist Pearlie r2894 Webster av
Ek John C (Edith P) mach h322 Los Alamos dr
" Royal C (Dorothy J) formn Trepte Constr Co h4143 Bancroft
" Royal J (Margt H) carp h4149 Bancroft
Ekberg Leslie C (Dorothy) aircrftwkr CVAC h3569 Felton
Ekblad Enoch F h2272 Grand av
Ekdahl Emil W (Harriett M) drftsmn City Water Dept h4959 Santa Cruz av
" Harriett M Mrs tel opr SCTCo r4959 Santa Cruz av
EKERN ANDREW H (Bluebell) Mgr The Hostmark Co and Insurance, 648 San Diego Trust & Savings Bldg, 530 Broadway, Tel Franklin 1381, h4307 Arcadia Dr, Tel Jackson 3847 (For further information see page 103 Buyers' Guide)
" Signe (wid Andw) h1611 Ft Stockton dr
Ekert Fred H searcher SD Pac Title Co r Natl City
Ekins Jack (Geniel) USN r4321 Campo dr
Eklund Irvin L carrier PO r3021 G
" Paul J (Betty) eng CVAC h2401 E
Ekman Aug R (May H) emp BLCo h2045 Kearney av
Ekrem Clifford O (Eleanor) aircrftwkr CVAC h 4168 Iowa
" Nels O (Clara) aircrftwkr CVAC h2719 Lincoln av
" Norman P (Vera C) aircrftwkr CVAC h3682 Herman av
" Vera C Mrs tchr Pub Sch r3682 Herman av
Ekstrand John P (Esther E) USN h3062 5th av
Ekstrom Beulah E clk ST&S Bank r4875 Edgeware rd
" Chas (Emma) aircrftwkr CVAC r653 21st

BARANOV'S Jewelers
FIFTH AVE. at B'DW'Y.

MRS. GRACE HOAG

REALTOR
SALES
RENTALS

3847 4th Ave.

Phone Woodcrest 6224

STROM'S FLOWERS

FLOWERS FOR ALL OCCASIONS

617 B Street — Tel. Franklin 3127

THE BACH COMPANY ✓

INSURANCE—*FIRE — CASUALTY — SURETY — MARINE*

Phone Main 2165 410 ELECTRIC BLDG., 861 SIXTH AVENUE

CHARLES C. OTIS

TRANSLATORS - SHORTHAND REPORTER - INTERPRETERS

Spanish-American Matters Handled — Birth and Citizenship Established and Recorded — Notary Public

931 Bank of America Bldg. Tel. Franklin 1727

MOVING - STORAGE

STATEWIDE SERVICE

OUR PERSONAL SERVICE SAVES YOU MONEY

DYER

VAN AND STORAGE

4078 University Ave. Talbot 5081

Residence - Randolph 1014

Elam A H r2121 1st av
" A L r3036 Juan
" Archie (Mary) lab r2545 Commercial
" Geo A (Evelyn) waiter h110 W Lewis
" Shirlie P Mrs tel opr h855 17th
Elander David Y (Lenora) h1139½ 19th
Elardi Salvador C (Eva) instr NAS h3836 Atascadero dr
" Victor A jr (Lodema D) h3857 41st
Elbaum Anna S Mrs aircrftwkr CVAC h4083 Arizona
" MacC (Bella) aircrftwkr CVAC h4464 30th
" Murray J (Anna) USN r4083 Arizona
Elbee Doris sten NAS r4676 Idaho
" Joyce h4676 Idaho
Elbersen Andw J (Maxine A) aircrftwkr CVAC h4339 46th
El Cadiz Court 4714 Oregon
El Cajon Boulevard Civic Club 3094 El Cajon blvd
" Delicatessen (Saml Coleman Benj Lehman) 4792 El Cajon blvd
EL CAJON MOTOR PARTS CO, (W A Mayne, C W Hammond, E C Fosdike, J A Hansson, H J Jahries) 3170 El Cajon Blvd, Tel Randolph 1164
El Calzada Court 3571 Fairmount av
El Camino Auto Court 1206 Morena blvd
El Cantorral Court Mrs M E Funcheon mgr 2454 Adams av
Elcare Carol r3701 7th av
El Centro Apartments Mrs Emma Papanhausen mgr 166 16th
El Cerrito Apartments (Mrs S A Herrington) 5874 El Cajon blvd
" Christian Church Rev T S Handsaker pastor 5788 El Cajon blvd
EL CERRITO LUMBER CO, F A Griswold Mgr, Lumber, Building Materials and Supplies, 6135 El Cajon Blvd, Tel Randolph 9289
" Market (W S and R M Staninger) 5739 El Cajon blvd
EL CERRITO VETERINARY HOSPITAL, C J Padfield Vet Surg and E T Padfield Vet Surg 4395 70th, Tel Homeland 6-5226
Elco Apartments Mrs M E Kosman mgr 1968 Union
El Comode Apartments Mrs Edie Dower mgr 3821 5th av
EL CORTEZ HOTEL, H B Klingensmith Managing Director, 700 Ash, Tel Main 0161
EL CORTEZ PONTIAC COMPANY, A M "Monk" Sanders and Gladys M Sanders Owners, Direct Factory Dealer, Pontiac Motor Cars, 1541 Broadway, Cor 16th, Tel Franklin 6656 (For further information see page 14 Buyers' Guide and left bottom lines)
" Pontiac Co used cars 1528 Bway
Elder Allen (Hazel) emp NAS h2849 K
" Arbenus B (Maye) cigars 1544 Bway h1348 47th
" Chas (Maude) lab NAS r3420 Dells dr
" Chas N (Nora E) h137 W Fir
" Donald USN r358 22d
" Dorothy B Mrs h2224 Sunset blvd
" Elmer E (Gladys) h3331 Central av
" Elmus E (Agnes) trencher opr City Water Dept h355 Milbrae
" Geo W (Mildred S) surv h925 Rosecrans
" Gladys R emp Original French Lndy r3331 Central av

ELDER
" Howard W (Mary E) sls eng Gas Co h4545 44th
" J h5312 El Cajon blvd
" Mildred S Mrs sec-treas Rodney Stokes Co r925 Rosecrans
" Nora E mgr Hotel Belmont h926 3d av
" Orton N (Pearl) h1239 Robinson av
" Pearl A clk h3382½ 30th
" Roy (Fay) USN h3036 B
" Roy T (Jessie M) USN h2564 Bway
Elders Muriel L slswn Bunnell Photo Shop r4116 Oregon
El Don Apartments E M Simpson mgr h633 Penn av
El Dorado Apartments J L Dunn mgr 2229 2d av
Eldred Cora M asst res dir YWCA r1012 C
" Frances Mrs clk r4195 Cleveland av
" Lola M (wid H W) h1752 Locust
" Ronald W h1530 Linde
" Wendell E (Kath) aircrftwkr CACorp h4380 Orchard av
Eldredge Edw W (Lucille) USN h5604 Gaines
Eldridge Dorothy h3930 Centre
" Ella V emp El Cortez Hotel
" Howard USN h757 11th av
" Jas E (Olive M) aircrftwkr CVAC h3769 Chamoune av
" John B (Eleanor) aircrftwkr CVAC h3619 Zola
" Mary (wid Wm) h437 19th
" Mary E (wid Matterse) h835 Beech
" Percy H (Ida J) cement fnshr h7150 Colony rd
" Robt USN r437 19th
" Wm P aircrftwkr CVAC r437 19th
Elebe Edw W (Sarah) USN r1829 Irving av
ELECTRIC BUILDING, C W Hansen Mgr, 861 6th Av, se cor E, Office Room 414, Tel Franklin 4121
" Laundry Co H N Mahan mgr 1460 Island av
" Lunch (Carl W Larsen) 861 6th av
ELECTRIC SUPPLIES DISTRIBUTING CO, Sam L Hall Pres, F G Goss V-Pres-Mgr, Basil Guthrie Sec-Treas, Wholesale Electric, Gas and Houseware Supplies, 435 2d Av, Tel Main 9161
Electrical Products Corp J A Carron mgr signs 1702 Kettner blvd
Electrolux Corp O G Lorraine mgr vacuum clnrs 524 B rm 308
Eledge Elton E br mgr Safeway h4235 Copeland av
" Ray J (Lurlyne) emp El Cortez Hotel h4235 Georgia
Eleventh Street Rooms Mrs Mabel Sigler mgr 1344 11th av
Eley O B aircrftwkr RACo h515 20th
" Ruby Mrs beauty opr Mattie Grimes r2873 Franklin av
Elfers Edw troublemn Gas Co r La Mesa
" Francis slsmn Silverthorn's r3726 Florence
" Henry (Rose) groundmn Gas Co h3726 Florence
" John troublemn Gas Co r Chula Vista
" Theo W (Shirley) linemn Gas Co h3425 Pickett
Elfman H T r1244 10th av
Elford E M Mrs r319 S 28th
El Francisco Apartments (F J Dingman jr) 3466 India
Elgasser Chas F (Hattie W) h2771 A
" Chas F jr techn W H Zimmerman r2771 A
Elget Chas F (Rosa T) reprmn SCTCo h3030 Dove
Elgin Eliz N librn Pub Sch h4273 Estrella av
" Hotel J A Larison mgr 337 F
" Rae Mrs nurse h4305 Lamont
Elhard Solomon (Virginia M) USA r4432 Newton
" Virginia M Mrs indywkr KLCo r4432 Newton
El Hi Club (J M Elmer H A Histed) liquors 3404 30th
Elia Ora Mrs aircrftwkr CVAC h3231 Webster
Elias Amalia O slswn The Marston Co r2507 Juan
" Cornelio O (Lupe H) h3630 3d av
" Cornelius H (Myrtle) mgr Karl's Shoe Stores Ltd h2645 33d

TOM MOYNAHAN

New and Used Parts For All Makes of Cars

Glass — Tires — Batteries — Radiators — Motors

CASH FOR YOUR CAR

Tels. Main 9417 and Greeley 7-5311

804 Roosevelt Ave. National City

Professional Registered U.S. AUCTIONEER Sell Anything Go Anywhere

"WILD BILL"

W. T. CONKIN

REAL ESTATE BROKER

704 National Ave. National City, California

DAN ROSSI OWNERS AND OPERATORS OF FAMOUS SILVER-GRAY GRANITE QUARRIES 3845 Imperial Ave.

SOUTHERN CALIFORNIA GRANITE CO.

MONUMENTS

"MARK EVERY GRAVE"

AL ROSSI FROM QUARRIES TO YOU "THE BEST FOR LESS"

TEL. MAIN 9464

ELIAS
" Edw gas sta 4093 Univ av r3630 3d av
" Frederico O lab City Water Dept r2107 Juan
" Lydia J crystal ftr J Jessop & Sons r3630 3d
" Maria L cnrywkr h9 26th
Eliasen Hjalmar H h3468 Victory
Eliason Alf O (Bertha) emp S R Frazee Co h 1804 29th
" Hampton B chauf B&W Cab Co r765 10th av
Elie Eug J (Mildred) aircrftwkr CVAC h1219 Hornblend
Elim Assembly of God (Pentecostal) Rev E W Mincey pastor 4678 Cape May av
Eliopoulos Vasilo r1505 Blaine av
Elis Aloysius L (Anna K) USN h4480 33d pl
Elise Apartments 865 21st
Elite Beauty Salon (Ruth Macdonald Mrs Clara Stevens) 921 W Washn
" Teen Age Club 2728 Imperial av
Elizabeth Apartments 1645 Union
ELIZABETH K FOUNDATIONS (Eliz Kuphaldt) Custom Made Corsets, 604 B, Tel Franklin 4804
Elizalde Reynaldo (Inez) lbr hdlr Patten-Blinn Lbr Co r506 5th av
" Rosalio shtmtlwkr Roche Bros r444 G
El Jean Apartments Mrs C H Bailey mgr 830 12th av
Elkin Lauren joiner h4162 Park blvd
Elkins Apartments Mrs Verna Samuelson mgr 1229 10th av
" Cleo L Mrs clk Fred Elser r811 Morrison
" Clifford M (Ruby L) slsmn Cy Burcutt h4824 E Mountain View dr
" Corinne O msngr NSD r2461 Bway
" Dani B electn NPWD r La Mesa
" Emory (Mae B) USN h5037 Narragansett av
" Harold R (Doriss) tchr Pub Sch h4345 40th
" Jas (Ollie) h2461 Bway
" June Mrs aircrftwkr CVAC h4076 Eagle
" Lavelle (Cleo) wldr h811 Morrison
" Mae B tel opr SCTCo r5037 Narragansett av
" Olive M bkpr r2461 Bway
" Robt M h2758 Camino Pradera
" Rowena B Mrs opr SDERy r768 22d
" Roy D (Marian) USA r5052 Brighton av
" Wm E surv NAS h1435 F
" Wm J (Luella) emp NAS h4587 F
ELKS CLUB, Morris H Brunt Sec, 168 Broadway, Tel Main 4138
" Hall 6 Hensley
Ell Helen G bkpr Riggs Optical Co r4476 33d pl
Ellart Mary r4576 Maryland
Ellcott R H (Alta M) h729 Madison av
Elledge Ida Mrs mech SDERy r1230 Monroe av
" Jos R linemn SDERy r1230 Monroe av
" Roberson R (Ruth) gro 3764 Mission blvd h 3374 Bayside walk
Ellefson Vern R with UICo r2221 Abbott
Ellena Peter (June E) USN r4214 Fairmount av
Ellenrose Apartments (Mrs E R Herrill) 3962 Goldfinch
Eller Albt V (Edna M) clk Smart & Final h918 21st
" Edna M Mrs tel opr ST&TCo r918 21st
" Faith B clk Safeway r2675 W Main
" G C r2240 Hancock
" Myrtle P Mrs tchr Pub Sch r Natl City
Ellerma Rita aircrftwkr CVAC r1067 Lincoln av
Ellerman Saml (Evelyn) USA r4637 Cleveland av
" Sigmund W (Stella) USN h3617 42d
" Stella Mrs driver Nuttall-Styris Co r3617 42d
Ellers Geo F (Marie) driver Ry Exp Agcy h2626 Camino Pradera
Ellerson Arth T (Anna S) h4341 Beta
" Bernhardt S slsmn r4341 Beta
" Viola B aircrftwkr CVAC r4341 Beta
" Woodrow A USA r4341 Beta
Ellery Bessie Mrs beauty shop 2448 San Diego av
" Claude C (Gladys) slsmn Mark Hanna h4486 Morrell
" Duval (Atlas Chemical & Mfg Co) r Grossmont
" Jack E Mrs beauty opr Hannah Lewis r3812 38th
" LeRoy B (Jack E) slsmn h3812 38th

Patten-Blinn Lumber Co. SINCE 1880

LUMBER - BUILDING MATERIAL and SUPPLIES

PLANING MILL - ROOFING MATERIAL

First Ave., S.W. Cor. Island Ave.

Main 7134 San Diego

ELLERY
" Naomi L Mrs aircrftwkr CVAC r5079 Saratoga av
Elles Thera A Mrs clk Parmelee-Dohrmann Co r Natl City
Ellestad Norman J (Capitola) chiropractor 4232 Univ av and 1122 4th av R714 h4357 42d
Ellett J A USN h3588 Mission blvd
" Margt F Mrs clk Bohemian Distr Co r3588 Mission blvd
Elley Frank K (Agnes) asst mgr Hertz Driv-Ur-Self Sta Inc h4673 West Point Loma blvd
" John E (Ella) mgr Hertz Driv-Ur-Self Sta Inc h1711 W Walnut av
" W P (Ruby) h2872c Franklin av
Ellicott Marguerite M instr Ratliff Dancing Academy r1510 29th
Elliff Hester Mrs r4435 Arizona
Elliget Ralph E mech SDT&ECo r La Mesa
ELLING HANS R, Manager J C Campbell Dentists, 3795 30th, Tel Jackson 5055, h1541 8th Av
" Karl (Beryl) aircrftwkr RACo h4249 Witherby
Ellinger Cary G h2875 Howard av
" Deloris B slswn SR&Co r1120 Union
" Hattie Mrs maid r4187 Florida
" Lois K slswn GRHFCo r843 A
" Mary r2875 Howard av
" Matthew H (Gladys M) USN h4839 Auburn dr
Ellinghaus Otto J clk US Customs r Chula Vista
Ellingsworth Jas O (Mayme E) h6670 Shannon
" Mabel Mrs h326 Juniper
" Mayme E Mrs br mgr I V Auller Sr r6670 Shannon av
Ellington Bernice E Mrs ofc sec Western Distr Co r3730 Univ av
" Frances P Mrs sten Westn Parcel Serv r2461 Union
" Hal (Frances) aircrftwkr CVAC h2461 Union
" Hollis R (Bernice E) USMC h3730 Univ av
" Marlis mech CVAC h830 12th av
Elliot Alice M receptionist Walker's r2904 Eagle
" Andw r105 S Evans
" Cuyler (Ellen) USN h430 25th
" Eug D Mrs h3548 4th av
" Helen H Mrs r3359 5th av
" Irving M USMM r3929 Arizona
" Jas (Callie) lab r105 S Evans
" Mary L r1929 Cypress av
" Nina C Mrs aircrftwkr CVAC r3789 Florida
" Robt L (Runa E) USN h3532 Central av
" Wm P (Frances) travel agt 336 C h3527½ Park blvd
" Worley H (Wilba) mech NAS h1929 Cypress
Elliott Adele h3738 Earlham
" Alberta A Mrs eng asst SDH r4597 Van Dyke
" Alta M Mrs beauty opr Fay A Johnson r729 Madison av
" Arlene slswn MW&Co r337 F
" Arms Apartments Floyd Butz mgr 1562 7th av
" B A h3627½ Jennings
" Barbara tel opr SCTCo r4667 Tivoli
" Bernice D clk r3409 Ocean Front walk
" Bessie A Mrs tchr Pub Sch r3460 Cooper
" Betty cash U S Grant Hotel r3804 Texas
" Bruce E spotter R M Elliott h4111 Texas
" Carl E (Grace L) USA r711 Elizabeth
" Cecil W (Dorotha) radio eng h3664 Promontory
" Chas W (Florence M) h1231 Myrtle av

O. E. FISCHANG & SON

Dispensing OPTICIANS

Medico-Dental Bldg.

1254 3d Ave.

Tel. Franklin 2949

McINTOSH & DUNMORE

UNITED MOTORS SERVICE

Our Specialty—Complete Ford - Plymouth - Chevrolet Service
Valve Grinding - Brake Relining - Motor Tune-Up
Washing - Polishing - Steam Cleaning

Distributors for MILLER TIRES - PDQ BATTERIES

Main 9652 303 Market St.

GEORGE W. BROWN

Real Estate Broker

IN SELLING OR BUYING

CALL AT 521 B St. Tel. M. 1444

CAMPBELL CHEVROLET CO.

1600 BROADWAY TEL. FRANKLIN 1234

Michigan Mortgage Co.

•

Eagle Investment Co.

•

Jos. E. Shreve

•

Real Estate Insurance

•

244-245 Spreckels Bldg.
121 Broadway
Telephone Main 9141

GLEN ABBEY MEMORIAL PARK

THE PARK-LIKE CEMETERY

Phone Zenith 0362
Chula Vista, California

ELLIOTT
" Clarence B repr SD Saw & Knife Works r341 14th
" Courtney G (Myrtle A) serv mgr Balboa Oldsmobile h4187 3d av
" David L (Jane E) r2119 Guy
" Dorothy Mrs r4750 Muir av
" Earl R (Bessie A) gas sta 2842 Univ av h3460 Cooper
" Edith L r4027 Utah
" Edna J h3371 Kurtz
" Edna L bkpr SDC-OPA r519 S 46th
" Edna R h3418 Victory
" Edw (Anna) h4562 Altadena av
" Edwin E mgr U S Grant Stamp Shop r La Jolla
" Elinus J (Emelia) dept mgr Safeway h4667 Tivoli
" Eliz Mrs r2445 Bway
" Eliz Mrs aircrftwkr CVAC h3050 Olive
" Eliz B Mrs r839 44th
" Emma E h4240 Norfolk ter
" Erna h6247 Vielle ct
" Ernest E (Dolores) USN h3585 Alabama
" Eug E (Minnie L) USN h1904 31st
" Florence Mrs h1702 Lincoln av
" Forrest L (Mary) aircrftwkr Rohr A Corp h2690 National av
" Frances P phys h2206 6th av
" Frank h2980 B
" Frank W electn RACo h1010 16th
" Fred (Opal) elec eng r1048 6th av
" Fred D lab h3252 Clay av
" Fred D (Mary) lab h727 S 30th
" Fred M (Lorena) h5155 Landis
" Fred M jr USN r5155 Landis
" Fred R (Frances F) USN r524 Jewell dr
" Fred T (Gladys M) emp NAS h3417 Orange av
" Fredk h rear 3725 Pio Pico
" Fredk G H (Ruth A) supvr Gas Co h4640 Orange av
" Fredk N tool mkr CVAC h2904 Eagle
" G R USA h2443 5th av
" Geo aircrftwkr CVAC r1513 6th av
" Geo cement fnshr h6352 Brooklyn av
" Geo D (Nadine J) USN h3768 Fairmount av
" Geo J (Margt C) mgr E F Hutton & Co h4839 Hart dr
" Geraldine C nurse Co Hosp
" Gladys G clk PO r3711 Amaryllis dr
" Grace h3427 Convair
" Grace A Mrs slswn Walker's 3409 Ocean Front walk
" Graham R (Margt) h3677 42d
" Harold (Nina) r3789 Florida
" Harold B USN r3789 Florida
" Helen Mrs with Rees-Stealy Clinic r4114 Alabama
" Helen E Mrs h6322 Radio dr
" Henry G (Rena) USN h3107 National av
" Herbt J (Helen) clk Sheriff's Ofc h3744 42d
" Horace F (Marjorie) slsmn SE&SCo h3817 1st av
" Ida R Mrs h1562 7th av
" India Mrs h4068 43d
" Irving S (Anna C) liquors 3888 Rosecrans h3711 Amaryllis dr
" J Paul (Mattie) gdnr h2821 Imperial av
" J Taylor supt SD Transit Mixed Concrete Co r Solano Beach
" Jas r1501 5th av
" Jas (Betty) USMC h3804 Texas

ELLIOTT
" Jas B (Betty) USN h3032 Columbine
" Jas C W (Ann M) USN h4253 Narragansett
" Jas N (Eleanor) USN r4989 E Mountain View dr
" Jas T h7514 Linda Vista rd
" Jas W (Jane H) USN h5015 Niagara av
" John h4733 Calle Tinto
" John aircrftwkr RACo r2953 4th av
" John L emp MT&ICo r Natl City
" John L (Cath) USN h1360 Wilbur av
" Jos E (Esther) formn SCTCo h3263 Meade av
" Juanita Mrs mgr Island Courts r518 17th
" L J USN r3880 Greenwood
" Lela B instr SCTCo r2452 J
" Lillian h2065 Union
" Lloyd C (Lela B) h2452a J
" Loren J (Opal L) slsmn SBCo h3622 Ray
" Margt L Mrs sten H A Stephens r3677 42d
" Margt M Mrs slswn FOCo r2443 5th av
" Mary lndywkr r1371 10th av
" Mary B Mrs r3624 Amaryllis dr
" Mary J clk PO r6178 E Bway
" Maurice D (Ivy L) lieut police SDPD h4455 Estrella av
" Maurice L USA r4455 Estrella av
" Max (Kath) aircrftwkr CVAC h4267 Cherokee
" Meredith R mech R C MacFarlane r Encanto
" Michl M USN r1231 Myrtle av
" Mona clk R W Smith & Co r El Cajon
" Mona Mrs r3017½ National av
" Morgan (Jane) pro-asst cash BofA r2119 Guy
" Naomi Mrs cash Van's Market r1461 G
" Oma Mrs kitchenwkr BMA r1919½ Grand
" Opal N Mrs clk CVAC h3918 Georgia
" Ray E (Mary B) pkr h6178 Bway
" Remus M (Helen A) clo clnr 3402 Univ av h 4114 Alabama
" Robt r3939 7th av
" Robt (Geraldine) USMC r4221 4th av
" Robt G (Margt L) mach h3677 42d
" Robt I (Iva R) ball player h4816 Adams av
" Robt R r4584 Winona av
" Rose clk Lewis Outfitting Co r511 F
" Ross W (Pearl) eng NAS h2833 Felton
" Roy E (Louise) USN h1932 C
" Roy M (Helen) h243 21st
" Thos L (Juanita) USA h518 17th
" Todd W (Angeline) aircrftwkr CVAC h4584 Winona av
" Tracey A (Minnie) USN h3206 Haller
" Virgil G (Marie) formn City Water Dept h4266 Polk av
" Virginia L tchr Pub Sch r2980 B
" Walter M (Lelia) carp h2953 4th av
" Wayne r1702 Lincoln av
" Wendell E (Edith R) radio mech h3922½ 32d
" Wm (Mabel F) h5001 Kensington dr
" Wm C (Leila) aircrftwkr CVAC h1312 12th av
" Wm C (Leslie F) formn Gas Co h3144 Felton
" Xeva h861 Cornish dr
Ellis A De Vere (Amy A) mech Hage's Ltd h3364 Gregory
" A R h3862 Hancock
" Albt R aircrftwkr Rohr A Corp r3880 Swift av
" Alice M h3417 Sunnyvale dr
" Allen (Dorothy) h3721 31st
" Aloysius L (Anna) USN h4728 Long Branch
" Arline R Mrs clk PO r867 10th av
" Arth (Kath) USN h1833 Irving av
" Arth H (Cora) plstr h3880 Swift av
" Arth L (Eliz) USA h3527 Talbot
" Bert charmn PO r166 20th
" Bertha Mrs r2875 Upas
" Betty r52 17th
" Blanche student KELSEY-JENNEY COLLEGE r1140 3d av
" Bowden emp MT&ICo r439 West G
" Buford E (Gladys M) USN h2135 S 41st
" C Darrell (Helen) h2736 El Cajon blvd
" Carol C Mrs sten Genl Electric Supp Co r4618 67th
" Chas E (Lois) slsmn Cal Butane & Appliance Co r La Mesa
" Chas M (Mildred L) clk NAS h3424 Monroe av
" Clifford jan UTI&TCo r Natl City
" Detrich mach North Island r121 G

HART

HEAT TREATING and WELDING

—

ACETYLENE and ARC WELDING

—

We Specialize in FLAME HARDENING

—

189 National Ave. Chula Vista

THE PENN MUTUAL LIFE INSURANCE COMPANY

INSURANCE — ANNUITIES

504 UNION BUILDING FRANKLIN 7141

GEORGE C. HOWARD, General Agent

PLUMBING - HEATING - REPAIRING

A. O. REED & CO.

Main 2141
672 Eighth Av.....San Diego

ELLIS
" Dorothy h2847 Homewood dr
" Dorothy L clk Safeway r752 11th av
" Dortha r3529 Yosemite
" Earl E (Arline) aircrftwkr CVAC h4332 Winona av
" Earl G (Elsie L) USN h3622 Marlborough av
" Edith A clk US Naval Hosp r4454½ 49th
" Edw (Diane) slsmn h4481 North av
" Edw A plmbr NPWD r735 2d av
" Edw F (Ruba) (Cal Butane & Appliance Co) h6964 Colorado rt 2 bx 582
" Elinor D aircrftwkr CVAC r2736 El Cajon blvd
" Emma lndywkr G A Glavas r3737 McCandless blvd
" Emma F Mrs r743 Date
" Esther E maid Hotel William Penn r604 3d av
" Eug R r3594 3d av
" Eunice O h1230 Agate
" F E (Ida) USN h4363 34th
" Floyd M (Evelyn B) gro 3317 Meade av
" Frances W (wid M E) h4004 Oregon
" Frank M (Mildred A) h4286 Cass
" Fred gro 3202 K
" Fred L (Ruth E) adv agt h3903 Alameda dr
" Fred T (Gladys M) h3417 Orange av
" Gale T (Mardelle A) USN h3325 McCandless blvd
" Genevieve J aud chf Walker's r5127 Benton pl
" Geo (Carol) USN r4613 67th
" Geo M USA r4004 Oregon
" Gertrude H Mrs dep Co Recorder h2541 1st av
" Gloria D clk h3677 Arizona
" Gwynn slswn GRHFCo r Natl City
" Harmon J whsmn Safeway r1160 Opal
" Harrell F h3625 Kenyon
" Harriet J aircrftwkr CVAC h2736 El Cajon blvd
" Harry h1655 Bullock ct
" Harry (Mabel) used cars 3388 El Cajon blvd r4344 34th
" Hubert E (Genevieve J) mach h5127 Benton pl
" Irene C interviewer CVAC r5471 Madison av
" J C (Louise) aircrftwkr CVAC r1141 Turquoise
" Jake (Susie) lbr hndlr Whiting-Mead Co r344 14th
" Jas E (Anna R) capt SDFD h5471 Madison av
" Jas K h2858 W Rhodes
" Jeanne r4140 Monroe av
" Jesie R (Kath C) USN h1530 C
" Jess B (Rilla) guard RACo h3945 Boundary
" Jesse C (Eunice) USMC h1230 Agate
" John (Pearl) bartndr h731 12th av
" John D (Beulah) aircrftwkr CVAC h4070 Utah
" John H porter US Grant Hotel r735 2d av
" John H (Jane) USMC r3445 Bayonne
" John H (Lottie M) USMC r4577½ Park blvd
" Jos C (Victoria) mech h4582 44th
" Jos F pntr NSD r3529 McCandless blvd
" June atdt Union Oil Co r2253 Reed av
" Kath J with The Marston Co r3695 1st av
" Kenneth B (Lela) tourist camp 4275 Cass
" Kenneth L h3764 Earlham
" LaRue R USA r1539 49th
" La Vergne (Rosabelle) mfrs agt 2043 1st av
" Leo (Minnie) carp h3742 Cottonwood
" Leo C chauf YCCo r3742 Cottonwood
" Leo W (Benny) aircrftwkr RACo h3702 Kettner blvd
" Leola M tchr Pub Sch r1715 W Lewis
" Leonard A (Edna H) h4479 Trias
" Leonard E h6852 Lake ct
" Leone M tchr Pub Sch r1715 W Lewis
" LeRoy (Emola) USN r920 Rosecrans
" Lester A (Edythe F) electn h4689 49th
" Lester P (Virginia L) aircrftwkr CVAC h1505 Cypress av
" Lewis (Helen) wtchmn C-CBCo r4951 College
" Lillian F h7822 Normandie
" Lottie Mae r4577½ Park blvd
" Louise ofc sec S S Kipp r rt 2 bx 191a Mission Valley
" Louise slswn Walker's r2488 J
" Lowell E (Gean) h1245 10th
" Mabel Mrs h4357 36th
" Mabel W clk r720 State
" Margt r4633 E Talmadge dr

ARROW TRANSFER

City Carrier — Contract Carrier
Radial Highway Common Carrier

Los Angeles
6512 S. Holmes Ave.
Phone JE-2320

San Diego
335 West G St.
Phone Franklin 7221

ELLIS
" Marie Mrs h3750½ 10th av
" Marion L tel opr SCTCo r4054 Centre
" Mary Mrs h1512 Madison av
" Mary A (wid R J) h1715 W Lewis
" Mary E hskpr 206 W Palm
" Mary E waiter Majestic Malted Milk Shop r3137 K
" Mary G tel opr SCTCo r4659½ Cherokee av
" Mary W h3401 Convair
" Maude (wid A W) r128 25th
" Melvis A (Vera F) aircrftwkr h4361 34th
" Nellie M (wid Arth) h1646 29th
" O Josephine aircrftwkr CVAC h6104 El Cajon blvd
" Orwyn H (Nancy) USN h3946 Bayside walk
" Oville A (Billie) USN r3519 Copley av
" Ralph r4535 Myrtle av
" Ralph C (Beulah) h1634b Upas
" Ralph W (Cath) carrier PO r4140 Monroe av
" Ray (Alma) USN h4649 Florida
" Raymond C (Valeria) USN h3891 Superba
" Raymond E (Gladys) brkmn h3831 Voltaire
" Raymond E (Mary) USN r1512 Madison av
" Reginald E (Alice M) USN h3417 Sunnyvale dr
" Robt G (Edith A) bgemn SFRy h4454½ 49th
" Robt M (Marian D) inspr CVAC h4703 Constance dr
" Robt M (Dorothy) USN h1479 Market
" Ronald J USN r3300 India
" Rose Mrs h4136 Oregon
" Roy P h1816 Drescher
" Ruth J Mrs h3740 8th av
" Ruth J sten r3740 8th av
" S Eug (Eva E) USA h3484 Birch
" Sam C (Hettie L) USN h2936 Madison av
" Thelma L clk r4454½ 49th
" Thos F (Jeannette H) USN h3307 Lincoln av
" Thos J pntr h2152 Bacon
" Ursula Mrs r1160 Opal
" W E (Myrtle) r1226 4th av
" Walter C (Effie R) aircrftwkr RACo h4754 35th
" Walter P (Hazel O) USN h5314½ Churchward
" Walter W (Marie A) h4633 E Talmadge dr
" Wm (Edith E) driver h1539 49th
" Wm B (Florence B) h3906 Monroe av
" Wm B (Dorothy M) mgr Autocar Sales & Service Co h4845 W Alder dr
" Wm G USA r1539 49th
" Wm H (Edna) USA h2529 Imperial av
" Wm R r3831 Voltaire
Ellison Alice r1510 3d av
" Alta R Mrs tchr Pub Sch r3940 Gresham
" Ann Mrs h4759 Idaho
" Carl A (Julia) plstr h3817 Biona dr
" Clara V (wid C W) h1695 Puterbaugh
" Clarence R (Mary H) with UICo h7001 Jamacha rd
" Claude F h3989 Ocean View blvd
" Clay D (Marion) eng h2828 Bway
" Cleveland H (Eliz) pntr h2862 National av
" Clifford office 630 C r1695 Puterbaugh
" Danl J (Sylvia M) emp NAS h845 45th
" Donald (Adeline H) fishermn h1840 1st av
" Donald C asst mgr Household Finance Corp r1115 8th av
" Edith S (wid W H) h3754 Centre
" Fred O (Mary L) h510 Crosby
" Geo (Ann) USN h4759 Idaho

PAINT MANUFACTURERS

—

House Paints
Enamels
Varnishes

BENTON ROOF & PAINT CO.

2136 Kettner Blvd.
Franklin 5108

ROOF CONTRACTORS

—

"Factory-to-You" prices on Quality Paints

—

Established 1910

LORENZE W. BARNEY CO.

•INSURANCE

• Real Estate

619 First Natl. Building
Franklin 6116
SAN DIEGO

La Jolla Office
864 Prospect St.
Tel. Glencove 5-4545

LAWSON-SCHILLER CO.

JEWELRY - SILVERWARE - WATCHES

1170 5th Ave. Tel. Main 3011

JOHNSON-SAUM COMPANY
FUNERAL DIRECTORS
1408 Fourth Ave. Telephone Main 6168

BANK OF AMERICA N. T. & S. A.

For Further Information SEE PAGE 34 BUYERS' GUIDE

Goodwill Industries

Gives Work to Aged and Handicapped Persons

MYRON INSKO Ex. Sec.

Tel. Fr. 7401

402 Fifth Ave.

"Not Charity But a Chance"

ACME MAILING SERVICE INC.
SALES PROMOTION
Multigraphing - Mimeographing
SELECTED MAILING LISTS
ADDRESSOGRAPH PLATES
919 10th Ave. Franklin 5696

ELLISON
" Geo C (Frances O) restr 3045 Univ av h2219 Dwight
" Georgie r4759 Idaho
" Geraldine Mrs r2117 Front
" Gladys aircrftwkr CVAC h2558 India
" Glenn G (Alice L) aircrftwkr CVAC h3654 Roselawn av
" Henry J (Hattie) mgr Colby Courts h3744 33d
" J Milford (Alta R) USA h3940 Gresham
" Jesse R jan U S Grant Hotel r3594 3d av
" Jule r247 Date
" Lee (Fay) lab r711 8th av
" Mary slswn Whitney & Co h2628 Bway
" Max J (Beth E) aircrftwkr CVAC h5011 34th
" Melvin L (Mary) dist mgr U-TPCo h1348 Grove
" Otis aircrftwkr CVAC r3873 Cal
" Robt F h2295 Avocado
" Vincent C opr SDERy r4688 33d
" Wm M supvr CBCo r La Mesa
Elliston Augustus E (Emily M) h4530 Texas
" Betty J teller BofA r830 Cordova
" Grover C (Goldie B) mech h830 Cordova
" Wm C h3347 Kurtz
Ellrott Chas L (Beryl A) exp hdlr Ry Exp Agcy h315 Gavin
ELLS AGNES G MISS, Real Estate Broker, Rentals, Insurance and Notary Public, 4846 Muir Av, Ocean Beach, Tel Bayview 3838
Ellsworth Allan H (Margt) cigars 2923 Univ av h3956 Mississippi
" Bess asst R K McLean r4456 Cape May av
" C B Mrs r3851 6th av
" Clyde C (Beatrice M) h6145 Bway
" Cyrus W (Leah) mach CVAC h4844 Narragansett av
" Danl H (Helen S) h4630 Mississippi
" DeVon (Bessie L) USA h4456 Cape May av
" Don W (Marjorie J) aircrftwkr CVAC h4140 Liberty
" Edith M Mrs r4140 Liberty
" Elmor V h4704 Calle Tinto
" Ernest B (Frances C) USN h3502 Alabama
" Frances P Mrs bkpr J C Anders r3344 Udal
" Frank L (Carol) aircrftwkr CVAC h5161 Groveland av
" Franklin R (Jessie) USN h4424 Illinois
" Hattie E Mrs h3619 Plumosa dr
" Hattie P (wid D A) h4335 Avalon dr
" Ivan H (Harriet D) emp NAS h4567 Texas
" Jack S (Hilda) aircrftwkr CVAC h2235 Cliff
" Martha r3851 6th av
" Martie Mrs emp MT&ICo r2219 W Dunlap
" Mary B tkt clk SFRy r2121 1st av
" Mary I (wid G L) h4704 Del Monte av
" Maxe (Pauline) USA r2560 L
" Ralph (Helen A) aircrftwkr CVAC r5105 Plainview rd
" Ralph (Dorothy) USCG r1035 28th
" Ruel A baker Ernest Heimulder r Natl City
" Saml W (Grace) eng h217 W Cedar
" Wm F (Harriet) rep Hill Richards & Co h4130 Jackdaw
Ellwood Eug N carrier PO h6561 Kelly
Ellyson Grace L h4095 37th
Elm Apartments (Otto P Nachant) 1764 Front
" Court Apartments Mrs Trixie Barker mgr h1730 29th
" Danl B (Minnie) aircrftwkr CVAC h4222 Swift
" Edith nurse r4069 1st av

ELM
" Ralph B (Pauline H) buyer CVAC h3358 Bancroft
" Robt M (Grace F) br mgr Piggly Wiggly h4319 Swift av
Elmaker John W h6983 Fulton
Elmendorf Edith L clk Baranov's r3656 Birch
" Emma B Mrs r1322 Dale
" Helen F Mrs clk USN r3118 Kendall
" Jeannette B (wid V S) h2467 Market
" Leland F (Loeta G) supvr CVAC h1322 Dale
" Vinal J (Olga C) electn h3656 Birch
Elmer Amy Mrs r3207 Chamoune av
" Carrie Mrs h1812 Meade av
" Clyde B traf ofcr CHP r Carlsbad
" David E (Mary E) guard h3036 Oliphant
" Floyd S (Olive E) driver h4537 Winona av
" Joe M (Helen) (El Hi Club) (Log Cabin Cafe) h808 30th
" Ralph collr h2031 Kearney av
" Shirley M aircrftwkr CVAC r4537 Winona av
Elmgren Dorothy M typist USN r2734 Collier av
El Mirador Apartments 4265 Euclid av
El Mirasol Apartments 303-321 Olive
El Monte Apartments Mrs Eliz Weitekamp mgr 1246 14th
Elmore Bethel (wid Frank) aircrftwkr RACo h1363 Dorcas
" Clarence E (Sylvia M) aircrftwkr RACo h2756 State
" Dorothy M clk Black's Jwlrs r1041 6th av
" Edw (Mary F) driver h4946 Naples
" Edw (Mary) USN r1363 Dorcas
" Frances (Antoinette) USN r1042 24th
" Jas L h1227 Palmer ct
" Jas L (Mary) aircrftwkr CVAC h2910 Thorn
" John F (Margt J) USN h4745 Mansfield av
" Keith L (Elsie B) aircrftwkr CVAC h4221 Felton
" L K h7328 Wellington
" Marilyn G r4444 Swift av
" Marvin H slsmn QDPCo r3727 Utah
" Nita nurse J C Campbell Dentists r633 Gregory
" Odes L (Aleta) aircrftwkr CVAC h2043 Ocean View blvd
" Pauline M typist USN r5045 Voltaire
" Ralph h1768 Burton
" Wm H supt U S Grant Hotel r825 5th av
Elmquist Donald r3622 Indiana
" John G (Norma) USN h2637 National av
" LeRoy L rep Snap-On Tool Corp r4058 Cherokee av
Elms Bonny h3504 Valiant
" Donal B h4438 Calle Campana
" Edw F (Blanch M) h2865 Logan av
" Finley M h2426 Calle Corva
" J H h3875 Wallace
" Jas C h4655 Camina Vuelta
" Raymond (Edith) USN r4330 Central av
El Nido Apartments Mrs E N Stoddard mgr 1042 24th
" Court 4731 Oregon
Elo Geo G (Elsie L) aircrftwkr CVAC h4314 Meade av
" Geo G (Christia) porter h4242 Chamoune av
" Robt E (W Marjorie) formn CVAC h4459 Dawson av
" Wm I (Winifred) field asst Farm Employment Office r5966 Estelle
El Oasis Restaurant (Nelson Mairson J L Dembo) 918 3d av
El Ocho Apartments 515 Penn av
Elon Hayden T (Lilly M) h1058 Lincoln av
El Padre Fountain Grill Olaf Martin mgr 640 W Bway
EL PADRE MOTEL (Geo and Genell Styliano) Modern Cottages, Thermostatically Controlled Heating, 4640 Pacific Highway, Tel Woodcrest 0860
El Patio Apparel Shop (Naomi G Strom R W McIntyre) women's clo 3796 6th av
" Bridge Club 3791 5th av
" Corte 2503 G
" Court (A F Rohloff) 4815 Voltaire
" Court 3947 3d av
" Hotel G W Tatgenhorst mgr 1515 Front

EQUITABLE LIFE INSURANCE CO.
OF IOWA
DWIGHT E. KEIDER, General Agent
630 San Diego Trust & Savings Building — Franklin 0162

DIXIE LUMBER & SUPPLY CO.
3925 Ohio St. at University Ave. Tel. Jackson 2155

EL PICO DINING ROOM (F K Cardwell) Buffet Dinners, Open From 5 PM to 10 PM, 4016 Wallace (On the Plaza at 2800 San Diego Av) Tel Jackson 1146
El Portal Court 1125 25th
El Prado Apartments Dorothy Wilson mgr 1464 2d av
EL PRADO SHOE REPAIR SHOP (Earl J Hinton) 2508 5th Av, Tel Main 3346
El Rancho Grande Cafe (Jose Jacoste and Helen Sandoval) liquors 562 5th av
El Rey Court 4042-4048 Swift av
" Hotel J L Blunt mgr 1501 5th av
El Roberto Apartments 942 Beech
Elrod A W jr (Margrete) slsmn Hage's Ltd h4058 Arizona
" Carl C aircrftwkr CVAC r4218 Iowa
" De Lois aircrftwkr CVAC h634 Cedar
" Emerson D empC-CBCo r4444 36th
" Raymond (Angie) aircrftwkr CVAC h4444 36th
" Roy aircrftwkr r3880 Greenwood
" Roy H (Malda C) USMC r4728 A
Elsasser Andw F (Ruth A) USN h3925 3d av
Elsberry Wm T (Cath) restr 4612 Park blvd h4612½ do
Elsdon John A (Josephine) h4901 33d
Elsea J h5312 El Cajon blvd
Elser Edith K clk Fred Elser r3194 Market
" Fred gro 4210 Market
" Herman W (Jeanette E) USN h1122 Bancroft pl
" Wm P (Edith E) (San Diego Elevator & Electric Co) h3428 Curtis
Elsey David B r4783 Cape May av
" Eileen Mrs r830 12th av
" J Virginia (wid D B) h4783 Cape May av
" John Indywkr Co Hosp
" Leo S deckhd SDERy r Coronado
ELSNER EDGAR E (Ellen E) Agt Southern Calif Freight Lines, ABC Truck Co and International Express, h1037 Loring, Pacific Beach, Tel Humboldt 8-3512
" Nathaniel P (Hulda K) guard h5226 Groveland
" Paul B (Elva H) USN h3468 School
" Ruby M Mrs h4370 Idaho
" Wm F (Inez) pntr h2239 F
El Solano Court 4039 34th
Elson Amelia M (wid Albt) r930 Ft Stockton dr
" Danl B aircrftwkr RACo h930 Ft Stockton dr
" Helen C h1521 Linde
" Lowell E (Marvelle) aircrftwkr RACo h515 Carlos
Elstermeyer Wilbert aircrftwkr SACo r2565 Brant
Elston Chas R h3333 Taylor
" John G (Jean B) aircrftwkr CVAC h4474 Haines
" Keith emp AFCo r4528 Campus
" Leonard D h3379 Midway dr
" Robt F (Jewel) (Elston & Smith) h4245 El Cajon blvd
" Robt L restrwkr r4245 El Cajon blvd
" & Smith (R F Elston J R Smith) gas sta 4245 El Cajon blvd restr 4247 do
El Sueno Court (P S Brown) 3318 Adams av
Elswick Robt (Inez) USN h1637 Sunset Cliffs blvd
Elsworth John (Anna) h4585 Cleveland av
El Tempo Hotel (Mrs Sula McLean) 701 7th av
Elton Bonnie C emp USN r7027 Fulton
" E G h7027 Fulton
" Howard (Clara) photog h6456 Akins av
El Tovar Apartments Mrs Lucina Johnson mgr 1301 28th
El Trio Beauty Shoppe (Daisy Anderson Georgia E Turner) 525 C rm 502
Elves Florence Mrs aircrftwkr CVAC h1948 La Jolla av
" Harry h rear 5030 Brighton av
" Lloyd (Maxine) h2245 Etiwanda
Elvestad Henry A (Ann C) USMC h3822 Alabama
Elvidge Fred (Gay) (Hallick-Elvidge Dance Studio) r1009 G
" Glenn (Betty) USN h3330 Russell
Elvira Andw stockmn MW&Co r4011 Illinois

LOREN L. MAYNARD
REALTOR
COMPLETE REAL ESTATE SERVICE
HOMES - RANCHES - GROVES
8091 La Mesa Blvd. La Mesa
Tels. Homeland 6-5844 6-5584

El Virlou Apartments (S S Osipoff) 2254 5th av
Elvove Benj (Ann) aircrftwkr CVAC h4851 Brighton av
" Bennie tchr Pub Sch r4851 Brighton av
Elvrum O R h2903 Barnard
Elwell Capitola D Mrs h4013 Richmond
" Homer T USMC r3000 E
" Homer T jr USA r3000 E
" Marion O (Betty) h1075 Reed av
" Thos J (Vivian) USN h500 20th
Elwood Elmo (Mary) USA r4978 West Point Loma blvd
" Gloria sten h847 11th av
" Robt D r4558 Rolando blvd
Ely Alice r133 W Ivy
" Clarence B (Beatrice) h3646 Herman av
" Dale C (Ila J) groundmn Gas Co h4020 Utah
" David S (Marjorie) aircrftwkr h133 W Ivy
" Earle R (Margt) USN h1122 W Olive
" Edith h4690 Biona dr
" Eli gas sta 1011 Ft Stockton dr r Natl City
" Ethel D Mrs priv sec SDT&S Bank r4575 Kensington dr
" Frank D (Ethel D) formn Gas Co h4575 Kensington dr
" Fred D (Beulah A) h230 Montecito way
" Ilah Mrs clk Pub Sch r3801 Belmont av
" Jas W USA r4576 F
" Levi (Marie) formn CVAC h3663 Promontory
" Marian librn r112 Redwood
" Marvin H (Virginia A) aircrftwkr SACo h4576 F
" Melita L (wid J L) r4576 F
" Miriam with Rees-Stealy Clinic h112 Redwood
" Robt (Ilah J) USCG h3801 Belmont av
" Rodney M jr (Yvonne) eng RACo h519 W Ivy
" Walter K h1901 Drescher
" Wilbert B announcer Airfan Radio Corp h1817 Mission av
Elza Beulah V Mrs r4075 Delta
Elzey Eileen C Mrs sten FNT&S Bank r830 12th
" Joye B bkpr Am Fisheries Co h3071½ El Carmel pl
Eman Louise Mrs slswn h4126 Menlo av
Emanuel Harold M aircrftwkr CVAC h4033 Iowa
" J E USN r1520 Tyler
Embassy Hotel W M Brooks mgr 3645 Park blvd
Embers Raymond (Virginia) USN h2562 K
" Virginia E Mrs marker SSCo r2562 K
Embery Kenneth A (Shirley) mech h833 Thomas av
" Vernon K USN r4329 Marlborough av
" Vernon L (Marie) aircrftwkr CVAC h4329 Marlborough av
Emblen Chas P (Kuni) h2827 Madison av
" Herbt V (Edna) h1343 Sutter
Embleton Howard A (Ada M) (PDQ Super Service) h5368 Adams av
Embley Chas A (Beatrice M) USN h3851 Fairmount av
Embree H Danl (Dorothy) guard CVAC h3076 Juniper
" Oberieta F waiter Whitney & Co r125 West E
" Quinton M (Ann) USN h2033 Madison av
Embrey Betty L r471 S 54th
" Jos L (Esther) asst mgr Social Sec Bd h2043 Burroughs
" Karl E (Irene) cbtmkr h1465 Grand av
Embring Wm H (Mary R) chef h2132½ Irving
Embry Frances M clk US Naval Hosp

PERCY H. GOODWIN COMPANY
GENERAL INSURANCE
300 FIRST NATIONAL BUILDING
Main 9171

GEO. F. OTTO & SON
"When You Say It With Flowers Say It With Ours"
FLORISTS
3572 Logan Ave.
Tel. Main 2871

MARK HANNA
ESTABLISHED 1925
CHRYSLER and PLYMOUTH MOTOR CARS
Tel. Franklin 7557 Sales and Service India at C

AVELDSON-FISHER CO.

INSURANCE—ALL FORMS

530 BROADWAY, ROOM 204 S. D. TRUST & SAVINGS BLDG. TEL. FRANKLIN 7543

COLLECTIONS — $ FOR D-E-B-T-S

MERCHANTS CREDIT ASSOCIATION

RETAILERS CREDIT ASSOCIATION

15TH FLOOR SAN DIEGO TRUST & SAVINGS BUILDING

Telephone Franklin 6241

Affiliated with the National Retail Credit Association, National Consumer Credit Reporting Corporation, The Associated Credit Bureaus of California, Inc., and Associated Credit Bureaus of America

- - CREDIT - - REPORTING

PROMPT ACCURATE SERVICE

PORTER'S RIDING CLUB

RIDING INSTRUCTION

EVENING CLASSES A SPECIALTY

PRIVATE PARTIES BY APPOINTMENT

HORSES BOARDED

Fred Porter - Prop. and Mgr.

Woodcrest 5352 Mission Valley

Sixth Street Extension

Emde Floyd J (Florence E) aircrftwkr CVAC h3505 Nile
" Louis J h2053 Coolidge
Emeis Harry P (Jane) dentist 625 Bway R1009 h510 Upas
Emel Richd A h3535 Valiant
Emelfarp Bernard (Virginia) USN h4516 Idaho
Emerdon Denton L (Maxine) printer h933 Law
Emerich Harriet (wid C E) h920 F
Emerick Lewis E (Sara C) USN h4708 54th
" Wm (Norene) aircrftwr CVAC h2860 Redwood
Emerine Eleanor J Mrs sten r3512 Crown Point dr
" Martha E Mrs sten NPWD r3138 Grape
Emerson Alma M Mrs h3225 Bramson pl
" Anna S nurse r1744 2d av
" Anor C Rev (Junhild K) h3662 45th
" Betty B r1012 C
" Carrie J Mrs h4258 Chamoune av
" Chas H (Edith B) stonewkr SO&MCo h6244 Scimitar dr
" Edwin A (Rose L) h2645 28th
" Edwin E jr USA r2645 28th
" Eug L (Alberta) USN h2432 McCrary
" Fay K h3203 Vultee
" Geo (Margt) USN r4660 El Cajon blvd
" Herff C (Mary L) aircrftwkr Rohr A Corp h 3721 Utah
" Horace P (Vera) bkpr GRHFCo r2435 Bancroft
" John E (Bertha) clk QDPCo h4631 Biona dr
" John J (Myrtle) formn SCTCo h3385 32d
" Mary E sec OPA r2645 28th
" Opal L sten Dist Atty r1640 Bway
" Parker C (Mae) USN h4016 Ocean Front walk
" R C h3362 Bayside walk
" Ralph jan r711 8th av
" School 3575 National av
" School Annex 3884 Franklin av
" Wm (Jane R) tchr Pub Sch h4429 Marseilles
" Wm B (Pauline L) r4170 41st
" Wm H driver r2645 28th
" Wm L (Jane) eng h4893 Del Monte av
Emerton Cath M (wid T T) h4314 Cleveland av
" Florence M waiter r4314 Cleveland av
" Wm F USA r4314 Cleveland av
Emery Alf (Maude) plstr h2893 Boston av
" Ambulance Service (Alan Wiley) 3978 Park blvd
" Carl K r3360 Dayton
" Ernest E (Edna L) h2430 B
" Frances waiter r4449 Louisiana
" Frank S (Pauline) dentist 625 Bway R1106 h2060 Evergreen
" Geo r1624 1st av
" Gordon R (Georgiana) plstr h1220 S 29th
" Harold R (Julia) field asst Farm Employment Office r221 McKnight dr
" Harvey A (Dagmar) bldr h2851 Boston av
" Henry USN r2060 Evergreen
" Hiram N (Doris E) USA h2928 Adams av
" Inga Mrs h4077 Idaho
" Jack De (Bessie) r1305 Alexandria dr
" John D (Stella) h2424 Vancouver av
" Judith B sten Gas Co h2929 Emerson
" Julia K (wid H U) h3420 Dumas
" Kathryn (wid E E) h4185 Ingalls
" Orson E r1012 Thomas av
" Robt M aircrftwkr CVAC r4645 Newport av
" Rosalie (wid R D) h1835 Bancroft
" Roy M opr SDERy r166 16th
" Thos mech CVAC r3903 Georgia
" Thos P (Kath) aircrftwkr RACo h3645 29th

EMERY
" Wm H (Mary C) driver SOCo h2928 Adams av
" Wm M br mgr Standard Stas r205 Ash
" & Helga Co importers 121 Bway R455
Emes Chas F (Hattie M) pntr h4874 Polk av
Emfinger Thos jr (Dorothy) USN r2401 Island
Emge Alonzo (Eleanor) r1810 W Montecito way
" Jos (Anna) h3717 Birch
" Peter F (Eliz) h1810 W Montecito way
Emig Neil D (Ingeborg) h3931 9th av
Emigh Alice P Mrs (Emigh Realty Co) r3403 Belle Isle dr
" Clay W (Alice P) slsmn h3403 Belle Isle dr
" Danl mech NAS h935 Reed av
" J S h4625 30th
" Jerome E (Kath) barber A T Rankin r4625 30th
EMIGH REALTY CO (Mrs Alice P Emigh) Real Estate Sales, Exchanges and Rentals, 3254 El Cajon Blvd, Tel Talbot 4250 (For further information see page 155 Buyers' Guide)
" Stella kitchen hlpr Co Hosp
Emil Walter aircrftwkr CVAC r743 7th av
Eminger Herman F (Margt I) guard h4437 Algeciras
" Herman P gift shop 404 W Bway h4437 Algeciras
Emmanuel Evangelical Lutheran Church Rev E C Schneider pastor 3801 29th
Emmer Ola B clk h3064 Grape
Emmerick Herbt C carp Co Property Dept r Spring Valley
Emmerling Jos USN r1860 Oliver av
" Martin J (Frances) aircrftwkr CVAC h3661 India
" Wm F (Alma) eng USA h1860 Oliver av
Emmerson Chas W (Clara S) USN h2423 McKean
Emmert H r510 20th
Emmett Emmett T h6852 Kramer
" Geo E (Minnie A) eng h3745 Ward rd
" J E (Grace) musician r2693 C
" Maryanna Mrs aircrftwkr RACo r4360 Cleveland av
" Ray T (Julia) aircrftwkr CVAC r1555 Monitor rd
" Robt J (Mary O) emp NAS h3766 46th
Emmick Don (Della) USN r351 W Robinson av
Emmitt Frank (Agnes) h4911 Naples
" Geo D (Lorena V) carp CMCo h4612 Tivoli
Emmner Ola B clk San Diego Production Credit Assn r3064 Grape
Emmons Arth K rte mgr C-CBCo r La Mesa
" Bill h6747 Thomson ct
" Carolyn nurse Mercy Hosp r3078 Walton pl
" Clarence J emp Green & Green r Natl City
" Geo J (Margt) h2943 K
" Roderick C (Jean) USN r120 Upas
" Russell I (Alma) aircrftwkr CVAC h827 Tourmaline
" W F USN h950 9th av
Emory F T plmbr h4985 Cass
" Jas O (Maxine) dairywkr QDPCo r2446 J
" John L (Margt) USN h1107a 28th
" Lillian L Mrs h4233 Arguello
" Myrtle E clk CVAC r1705 30th
EMPLOYERS CASUALTY CO, Flack & Bailey Insurance Agency General Agents, 314 Granger Bldg, 964 5th Av, Tel Franklin 7284
Empress Hotel J O Smith mgr 227 B
Empson Geo h236 Kalmia
Emrhein Carl A (Mary C) planner NAS h4515 51st
Emrich Richd W (Nona L) USN h4416 Brighton
" Veva C h3478 Frontier
" Walter D formn PO r5278 El Cajon blvd
Emrie Lyman J (Kathleen) aircrftwkr Rohr A Corp h3212 30th
EMSCO DERRICK & EQUIPMENT CO (Commercial Galvanizing) 504 13th, Tel Main 2108
Emslie Apartments W J Kirkwood mgr 4170 Park blvd
" Jas USN r1918 Sunset blvd
En Earl Leon K (Frances A) h3469 Ullman
Encanto Bottling Co J E Blatz mgr 3094 Commercial
" Community Methodist Church 6540 Brooklyn
" Playground 6508 Wunderlin av
" School 822 65th

Walt Tufford

THE LARGEST PLYMOUTH DE SOTO DISTRIBUTOR IN THE SOUTHWEST

TUFFORD MOTOR CO.

FREE *Drive-in* PARKING • PHONE F. 7151 • HAY • GRAIN • FEED • WOOD • COAL • CHARCOAL

SILVERTHORN'S

16th *Between* MARKET & ISLAND STS.

Encinas Irene R clk r3920 Hawk
" Rudolph O (Rebecca B) electn Rohr A Corp h4077 Goldfinch
Encomio Valentino P (Phebie) USN h533 13th
Endaly Chas J (Irene G) USN h4579 Hawley blvd
Ender Jean emp Quinn's Sandwiches r2309 5th av
" V H r1520 Tyler
Enders Helen Mrs nurse A E Moore r4620 Oregon
" John J (Helen) aircrftwkr h4620 Oregon
" Marlin S (Marian) USN h6926 Mohawk
" Wendell E (Viola E) mach h1233 18th
Endicott A M clk Marty's Check Exch r326 Bway
" Cecil L (Kathleen) (Krause & Endicott) h 4659 Niagara av
" Fred L USN r4335 Oregon
" Fred M (Agnes M) swchmn SCTCo h4335 Oregon
" Jack baker r4709 34th
" Jas emp SD&AERy r229 20th
" Mabel clk Dohrmann Hotel Supp Co r1012 C
" Mary (wid C H) h4659 Niagara av
Endis Oscar r405 4th av
Endler Ariel T h2290 W Dunlop
Endley Lura Mrs slswn The Marston Co h2244 1st av
Endorf Roy W (Vivian) USN h715 Vanitie ct
Endres Geo USN r1259 15th
" Lyle h2715 Stratford dr
Endress Henry W (Dorothy M) driver Gas Co h4430 McClintock
Endris Vincent (Virginia) USMC h4511½ 30th
Endriss Orval photog r835 6th av
Endsley Chas E (Annie B) USMC h867 Morrison
" Marguerite M Mrs meat ctr h2855 5th av
Eneboe Walter J (Ida) USN h4546 36th
" Wm (Edith) USN r4546 36th
Eneral Eliz Mrs h4063 Park blvd
Enerva Baldomero R h3696 Kenyon
" Thos A kitchenwkr Mercy Hosp r11 18th
Eng Arth L (Ruth) mech CVAC h1812 Grand
" Claude O (Elna C) supvr C-CBCo h4689 Natalie dr
" Lena h2818 Camulos
" Ludwig (Freida H) pharm Leo Volz h5360 Trojan av
" Ranson M (Helen) USN h830 San Luis Rey pl
" Vincent E (Doris E) USN r931 19th
Engberg David E (Rose) mtlsmith h4485 34th
" Vanus C (Marynell) sls supvr SCTCo h3212 Grape
Enge Willie (Lucille) USN r1829 Irving av
Engebretson Margt M Mrs pkr Bridgford Co r 836 1st av
Engel Alf V (Helen E) dist mgr Sou Cal Tel Co h4222 Louisiana
" Beulah M Mrs aircrftwkr CVAC h3976 Harney
" Carl W (Dorothy A) driver UPS h4234 Alabama
ENGEL DOLORES B, Mgr Balboa Laundry and Dry Cleaners, Balboa Linen Supply, Ambassador Cleaners, Ritz Cleaners and Austin Cleaners, r La Mesa
" Eug E ins 1617 3d av r Imperial Beach
" Fredrick M (wid Harmon) h624 San Antonio
" Harry (Ida) h716 Cornish dr
" Harry E mfrs agt 521 B rm 310
" Herman J (Minnie A) baker h1035 Hanover
" LeRoy (Anita E) h2342 Avenida Altura
" Norma E lieut USNR r624 San Antonio av

QUINER REAL ESTATE

DUGALD L. QUINER
Licensed Real Estate Broker
Helen G. Yale, Associate
Licensed Real Estate Broker

4124 El Cajon Blvd. Tel. Randolph 1193

BALBOA OLDSMOBILE

DIRECT FACTORY DEALER

SALES and SERVICE

1521 Broadway Franklin 7114

ENGEL
" Paul H (Lovita) eng h815 Aspen ct
" Roy L h2882 Comstock
" Saml S (Lillian W) aircrftwkr CVAC h851 Cornish dr
" Wm F (Christine) h4593 El Cerrito dr
Engelage Geo H aircrftwkr CVAC h1421 W Thorn
Engelbrecht Chas H (Anna C) jan Gas Co h527 43d
" Clinton D USA r527 43d
" Robt C (Helen M) USN h1438 49th
Engelhardt Christian (Ellinor) aircrftwkr CVAC h1945 Froude
" Ellinor R aircrftwkr CVAC r1945 Froude
Engelhart G S h1531 Acheson
Engelhorn Chas L (Eliz) h906 W Lewis
" E Max (Evelyn F) real est 1152 7th av h333 W Washn
" Geo W h630 Penn av
ENGELHORN HAROLD M (Marjorie) Physician and Surgeon, 1209 Medico-Dental Bldg, 233 A, Tel Main 2113, h3528 1st Av
Engelke Arth (Laura) lab h2251 Grand av
" Beryl H atdt US Naval Hosp r Golden West Hotel
" John USMC r3927 8th av
" Matilda slswn r4535 Max dr
Engelman Geneava I carrier PO r El Cajon
" H O checker Whiting-Mead Co r131 15th
Engels Omer A (Winifred A) aircrftwkr CVAC h4234 33d
Engelsman John J r3221 Meade av
Engelson Donald W (Leann) USMC h4131 Western
Engelstad John E (Eleanor M) USA h3233 Copley av
Engelstead Elmer E (Dorothy) h3822 Adams av
Enger Anna (wid Ivar) r4115 Arden way
" Edw driver r734 12th av
" P E h1640 3d av
Engert Gustav h7340 Wellington
" John E (Katie) enginemn NPWD h3633 Kurtz
" Josephine Mrs h1922 1st av
Enghauser Adam W (Thelma) USN h4559 College av
Englade Jos G (Marian B) USMC h2911 Emerson
" Marian Mrs asst H D Newton r2911 Emerson
England Adrian h2110 Westinghouse
" Albt J USA r3168 Boston av
" Carl (Florence) lab h625 19th
" Harry W (Glennie) lab h2839 Newton av
" Jos r1492 K
" Jos H USN r3168 Boston av
" Loraine Mrs aircrftwkr h1968 2d av
" Mary J Mrs h2829 Adams av
" Mary M Mrs r3545 1st av
" May Mrs r4719 Bermuda av
" Ralph (Barbara) USN h4719 Bermuda av
" Robt with UICo r La Mesa
" Wm F driver North Park Transfer & Stge r 2928 Adams av
" Wm H gas sta 1263 State r1430 do
Englander Eliz Mrs emp El Cortez Hotel r1315 13th
" Herman S (Helen) eng designer h3671 Eagle
Engle Beverly J Mrs r4121 Cherokee av
" Chas I (Helen J) driver STL h3763 Boston av
" Claude mech r614 5th av
" Earle E br mgr Safeway r4551 Palm av
" Ethel E h1129 Tourmaline
" Gertrude M Mrs h4394 40th
" Harold E emp RACo r1041 Univ av

• Jewelers
• Stationers
• Optometrists
• Diamond Importers

J. Jessop & Sons INC.

1041 FIFTH AVE. FRANKLIN 4144

San Diego County Mutual Fire Insurance Co.

HARDY KUYKENDALL, Secretary

OVER 33 YEARS OF SUCCESSFUL SERVICE

LOWEST FIRE INSURANCE RATES IN SAN DIEGO

643 Spreckels Bldg., 121 Broadway Main 8811

— ESTABLISHED 1888 —

W. J. BAILEY CO.

BUILDING MATERIALS AND SPECIALTIES

727 West F Street Cor. Kettner Blvd. Tel. Main 8138

Service Experience Responsibility REALTOR member San Diego Realty Board

REAL ESTATE • INSURANCE • PROPERTY MANAGEMENT

JOHN E. SHATTUCK

PIONEER REALTOR ON EL CAJON BOULEVARD

RESIDENTIAL AND BUSINESS PROPERTIES : EXCHANGES : LOANS

3905 EL CAJON BOULEVARD PHONE: RANDOLPH 1121

FHA

University Motors

Ford

Authorized FORD Dealer

SALES AND SERVICE

1276 University Ave.

Tel. Jackson 3141

THOS. B. MIDDLETON AND MAVIS C. KELLEY

Public Accountants and Auditors

441 C, Room 306 - Franklin 5375

ENGLE
" Harry J (Ruth P) chiropractor 121 Bway R473 r Mt Helix
" Jos O h3528 Valiant
" Ralph L (Lottie) emp NAS h4070 Illinois
" Robt A (Mary L) welder SACo h5245 Dawes
" Roy W (Marion J) USN h3265 Beech
" Viola D slswn The Marston Co r2873 Upas
" Wm clk SE&SCo r1129 Tourmaline
" Winfield C (Elma A) servmn C-CBCo h3878 Van Dyke av
Engledow Fred h6443 Quillan
" Mary R typist FPHA h2365 Comstock
Englehart Hal (Pauline) USMC h3818 Ward rd
" John R (Reba) USN h2111 W Cal
" Mary J nurse Mercy Hosp r3359 5th av
Englehorn Emma sten h2102 G
Engleman A C r1877 Moore
" Anna Mrs h1605 E
Engler Carl H USA r1233 Essex
" Francis C (F Jeanette) electn h4073 Fanuel
" Howard G (Kath) aircrftwkr Rohr A Corp h 4435 Louisiana
" John H (Harriet B) emp McNeil's Plmbg & Heating h1546 Madison av
" Leo T (Angeline W) USN h1132 18th
" Marie L (wid Herman) h1233 Essex
" Mary Mrs h846 11th av
" Mattie E Mrs h1405 Torrence
Englert Lorabelle bkpr Wallens r El Cajon
Engles Joyce USA r1640 Bway
" M J wtchmkr h1640 Bway
Englesen Johanna Mrs r2842 Madison av
Engleston E Caroline Mrs r4926 Market
English Ada Mrs mgr Matheson Apts r1215 Market
" Addie W Mrs h3669 Columbia
" Ambrose emp BPW
" Arth H (Bertha L) firemn h4384 Oregon
" Arth T (Nellie M) h3735 Newton av
" Clarence B (Ada F) h6048 Wunderlin av
" Clarence H (Lois P) clk Co Assessor h2919 Dale
" Clark M (Mabel) uphol DSFCo h4834 Wightman
" Donald G (Vivian) slsmn Hage's Ltd r401 S 33d
" Eleanor L sten r2919 Dale
" Errol (Edith) USN h4104 5th av
" Eva r520 6th av
" Frank A (Mary E) (Acme Upholstering) h3727 46th
" Gordon (Ethel) aircrftwkr CVAC h1826 Goldfield
" Hazel B Mrs slswn The Marston Co h4286 Campus av
" I F (Thelma) USN h1021 Hendricks av
" Jas A r1109 S 37th
" Jas H h2130 Moore
" John E millwright SDC-OPA r Imperial Beach
" Jos A (Ida) USMC h4926 Cape May av
" Leland S (Janette) h4224 10th av
" Mabel N Mrs lndywkr BL&DC r4834 Wightman
" Marion sten r306 Walnut av
" Morgan whsmn DSFCo r Imperial Beach
" Phyllis beauty opr Mrs Jule Butler r1021 Hendricks
" Richd C (Marjorie) aircrftwkr CVAC h3339 Ocean Front walk
" Robt P (Mattie E) formn SFRy h4262 34th
" Rowland H (Aleta J) USN h4142 49th

ENGLISH
" Susan (wid C P) h878 Armada ter
" Vance (Fannie) h3242 Boston av
" Vance R slsmn Hage's Ltd r Chula Vista
" Victor R (Beverly E) police SDPD h231 S Ozark
" Village Court 4054 Hamilton
" Wm R (Laura) clo clnr 3191 Thorn h2636 Howard av
" Wm T driver MH&ECo r3620 Bayside walk
Englund LeRoy N carrier PO r3888 Rosecrans
" Russell T (Gertrude L) baker 2527 Univ av h 3950½ Hamilton
Engman Arvid I (Emma M) constr eng h1628 Myrtle av
" Bruce A (Eliz G) aircrftwkr CVAC h3537½ 30th
" Dorothy sten NAS r4937 Niagara av
" John (Meryl) h4937 Niagara av
Engstrom Clara S USN r2146 Franklin av
" Walter G radiomn NAS r2146 Franklin av
" Wm G (Aurora) h2146 Franklin av
Engstrum Wm (Elsie E) USMC r867 Morrison
Enheider Betty clk r4281 Estrella
" Pearl Mrs aircrftwkr CVAC h4281 Estrella av
Enholm Chris (Violet) h816 San Antonio av
Enid Gladys L Mrs ofc sec United Auto & Aircraft Workers of America r3512 Dwight
" Wm H jr (Gladys L) USN h3512 Dwight
Enix Cecil L (Kath) USN h2045 30th
Enloe Leon L USA r3487 Dells dr
Enlund Ellen r1543 7th av
" Waino J (Irene S) aircrftwkr CVAC h3737 Cherokee av
Enneking Wm C (Mary) checker SDERy h3042 Palm
Ennesser Arth E (Minnie) h1254 Opal
" Frank USN r1254 Opal
Ennis Bennie aircrftwkr CVAC h914 17th
" Ellen (wid Chas) mgr Joy Court h4033 42d
" Elmer F (Mae J) slsmn QDPCo h3741 40th
" John A (Mildred L) eng h727 Elizabeth
" John F h2917 Preece
" Leonard (Rose) USN r5054 Mansfield av
" Luther D (Louise) stmftr McNeil's Plmbg & Heating h4031 Hicock
" Matilda O Mrs phys r2974 Fir
" Oliver M (Mary) slsmn Columbia Clothiers h 3101 Dale
" Raymond C r4033 42d
Ennon David (Edna M) h2736 L
Eno Lydia J (wid I L) staty 1905 Garnet
Enoch Warren O (Ethel) mech h2229 Froude
Enochs Ray C (Ruby) co-ordinator CVAC h 6270 Tarragona dr
Enochson Edwin J (Dora) slsmn Winter's Bakery h4564 Contour blvd
Enos Clifford H (Beatrice M) police SDPD h 4045 Front
" Hazel h3216 Market
" Louis P (Mabel) slsmn Jas Urquhart h4634 Norma dr
" Nellie Mrs maid h1436 F
" Thos (Elvira S) fishermn h2453 G
" Vera h7073 Eastman
Enquist Anna S h3439 Convair
" Chas J (Julia C) h3815 Georgia
Enright Chas (Ruth) mgr Soft Water Service h950 Harbor View dr
" Edw E eng r2120 K
" Isaac N h2120 K
" Rhoda Mrs r3421 Yonge
" Stanley M jr aircrftwkr NAS r3652 45th
" Thos J (Minnie) clk h4628 Wightman
" Wm M (Marjorie D) USN h2327 Brant
Enriquez Alice cash Am Natl Ins Co r115 S 35th
" Braulio (Amanda J) lab City Park Dept h2120 Julian av
" Jas G USN r2120 Julian av
" Zenon lab W H Barber r Natl City
Ensbury Wilbur E h2849 Ulric
Ensch Chas M (Margt M) firemn h4425 Swift
Ensign Allen G (Patricia) USN h1119 28th
" Dewey (Eliz) h3766 Marlborough av
" Earl jr USN r4269 Taylor
" Earl D (Mamie) driver h4269 Taylor
" Gerald USA r4269 Taylor

BUCKNAM SOUND EQUIPMENT SALES

★

941 7th Ave. Main 5001

"In Business For Your Health"

The Vegetarian

1125-31 Sixth Ave. SAN DIEGO (1)

SAN DIEGO'S HEALTH FOOD CENTER

Health Food Store - Cafeteria

Fountain Lunch - Bakery

Phone Main 3159

DIAMONDS
ORIENTAL GEMS
NATIVE GEMS
JEWELRY

J. W. WARE

JEWELERS

1050 6th Ave. Main 5944

WATCHES
EMBLEMS
SPECIAL ORDERS
WATCH REPAIRING

ENSIGN
" Mamie checker Old Mission Pkg Corp r4269 Taylor
" Marthona R aircrftwkr CVAC r4070 42d
" Patricia Mrs mgr Golden Hill Hotel h1119 28th
" Ruth E Mrs clk Am Optical Co r3653 45th
" Stanley (Anna) h3652 45th
Ensinger R C h572 15th
Enskip Brunetta Mrs maid h3250 Clay av
" Edith Mrs r3143 Clay av
Ensley Richd D (Diamond) radio techn CVAC h2820 6th av
Ensling Edw G (Mary A) USN h4527 Texas
Enslow Robt K (Charlene) USMC h4782 67th
Ensner Peter (Bertha) h526 64th
Ensor Ben E (Dorothy) (Ensor & Robertson) h 3443 Alabama
" Dorothy N Mrs tchr Pub Sch r3443 Alabama
" Fannie T Mrs mgr Katharine E Richards h 821 Vanatie ct
" Jean M Mrs sten MH&ECo r5075 Niagara av
" & Robertson (B E Ensor J R Robertson) used cars 300 West C
Enstrom Richd (Wanda) USA r4128 Utah
" Wanda E Mrs atdt US Naval Hosp r4128 Utah
Enter Walter (Clarabell) aircrftwkr CVAC h rear 4134 Highland av
Entner Florence E Mrs nurse Mercy Hosp r3954 32d
" Wally A (Betty C) h2815 Ocean Front walk
Entrekin Geo L cigars 812 B r1140 B
" Louis C (Borgerding & Entrekin) h1140 B
Entringer Alex N (Mildred E) USMC h3040 Browning
Entwisle Jas J (Mary) eng L D Briggs h2978 Newton av
Entwistle Maxine V Mrs teller FNT&S Bank r 4076 37th
" Ray (Maxine V) USN h4076 37th
Enyeart Basil D (Mary E) mech h4368 36th
" Harry L (Mae) pntr h3654 43d
" Rufus restrwkr h517 24th
" Vernon L USN r Chula Vista
Enz Arth h2678 Camino Pradera
Enzenawer Harold E (Phyllis M) USN r3445 5th av
Enzinger Myrtle L sten Gas Co r4825 35th
" Nicholas A (Myrtle) h4825 35th
Eofcien Alvina Mrs h3816 Alabama
Eoff Norma H Mrs with The Marston Co r3405 Park blvd
Epler Anna M sten r4044 Utah
" Ernest E (Mildred) h6756 Mohawk
" Isaac E postage stamps 2469 5th av r4061 Utah
" Jas E (Anna M) USN h4044 Utah
" Jas E jr USN r4044 Utah
" Mildred R Mrs tchr Pub Sch r6756 Mohawk
" Robt S (Lottie G) mech US Grant Hotel h 3016 Upshur
Epley Edw H (Ida M) h4761 Lotus
" Harley E (Vera) carp Whiting-Mead Co h4122 41st
" Helen M r4122 41st
Epling Geo Mrs h2610 Front
Epp Marvin L (Helen) USN h1848 Bancroft
Epperly Clara B (wid C C) h2666 6th av
" Erma I tchr Pub Sch r2666 6th av
" Jas T h6988 Fulton
" John A emp BLCo r Natl City
Eppers Willodene M riveter CVAC r928 F
Epperson Heber C (Helen) mgr Germain Seed & Plant Co h3740 Promontory
" Helen asst sec San Diego Baseball Club r3740 Promontory
" J r1145 11th av
" J C h6215 Osler
" Jess N (Mary E) aircrftwkr CVAC h1327 Opal
" Louis C (Margt) h1751 Univ av
" Richd G h2733 Camino Pradera
Eppich Frank J aircrftwkr CVAC r3105½ Marlborough av
Epping Jerome V (Avis) USN h4818 Santa Monica av
Eppinger Anne page SD Pub Library r438 Nutmeg
" Pearson J (Anne) USN h433 Nutmeg
Eppler Hugh A (Ann T) slsmn r4504 Van Dyke
" Ivan E h3756 Frontier

HENRY STODDART AUTO WRECKING

PARTS FOR ALL CARS

CARS BOUGHT FOR CASH

ACCESSORIES - BATTERIES - TIRES

1st and G Main 1880

EPPLER
" Julia (wid A Clark) defwkr h4067 Georgia
" Leona E (wid H J) h3780 5th av
Eppley Chas clk Army & Navy YMCA r630 F
" Virgil L h6651 Kelly
Epps Bob C (Lois M) USN h353 43d
" Jas D (Marjorie J) USN h4081 Swift av
" Saml N h3916 Greenwood
" Wm H (Eloise) lab NPWD h219 Evans
Epstein Abr (Jeanette R) (Crystal Palace Men's Shop) h4548 Iowa
" Al L box lunches 117 15th
" Alex photog 845 4th av r730 7th av
" Anna Mrs r3424 Bancroft
" Della beauty opr Jimmie Davis Beauty Salon r3372 Columbia
" Edith S sten NPWD r4548 Iowa
" Harmon USCG r3300 India
" Harold (Helene) USA h4424 Iowa
" Hyman (Della E) USN h3372 Columbia
" Israel emp Sherman's Dine & Dance r El Cajon
" Morris (Elaine) (Western Distributing Co) r El Cortez Hotel
" Robt W mgr Knickerbocker Hotel and Lanier Hotel r La Jolla
" Sadie ofc sec State Tax Deeded Lands r4221 4th av
Epsten Harry (Eleanor) trailers 3776 El Cajon blvd mgr Motor Finance Co h2449 Marilouise way
" Robt (Marvin) r2449 Marilouise way
Epton Chas B carp r650 11th av
Equitable Life Assurance Society of the U S B H Fiehler dist mgr 1007 5th av R1016
EQUITABLE LIFE INSURANCE CO OF IOWA, Dwight E Keider General Agt, 630 San Diego Trust & Savings Bldg, 530 Broadway, Tel Franklin 0162 (For further information see page 104 Buyers' Guide and left bottom lines)
Eramo Frank h6742 S Elman
" Philip h1471 Coolidge
Erasmus Elaine emp SCTCo r4330 Louisiana
Erb D Maxine r2624 C
" Donald A USA r4517 F
" Harold E USA r4517 F
" Harriet I dep Co Recorder h2624 C
" Helen Mrs clk W D Parker r2624 C
" Henry C (Ruth E) aircrftwkr Rohr A Corp h 4517 F
" Howard F (Hallie) gro 127 W Robinson av
" Julia M nurse r4675 Logan av
" Kenneth (Arlene) aircrftwkr CVAC h3325 Dale
" Lee (Edna) slsmn h2453 Curlew
" Martha P Mrs h4553 North av
" Ralph O (Helen) pntr r2624 C
" Rose A Mrs (Car House Cafe) 3944 Alabama
" Roy L (Rose A) cook Car House Cafe h3944 Alabama
" Wm L (Edna) slsmn DSFCo r4475 Maryland
Erbe Wm (Mary H) USN h4170 Ohio
Ercul Lillian emp NAS r7370 El Cajon blvd
Erdahl Hanna r2146 2d av
" Inga tailor r2146 2d av
" Minnie Mrs h2146 2d av
Erdman Gilbert A (Shirley) USN h4457 Highland av
Erdmann Henry (Lulubelle) pilot CVAC h715 Thomas av
Erdos Eliz (wid Louis) r4725 Miracle dr
Ereneta Julio (Rose) USN h1143 S 31st
Erfkamp Florine B h1660 Bullock ct

SQUIRES - BELT MATERIAL CO.

— BUILDING MATERIALS —

HIGH TEMPERATURE FIRE BRICK AND CLAY

12th Avenue and L Street Tel. Main 9188

CENTRAL FEDERAL SAVINGS and LOAN ASSN.

ALL ACCOUNTS INSURED UP TO $5000.00

LOANS TO BUILD, BUY OR REFINANCE

1015 7th Ave. Franklin 7508

W. P. FULLER & CO.

MANUFACTURERS AND JOBBERS

Paints - Varnishes - Lacquers - Enamels - Painters' Supplies

Wall Paper - Plate and Window Glass - Mirrors - Roofing

803 SEVENTH AVE. BRANCH 2911 UNIVERSITY AVE. TEL. JACKSON 2332 TEL. MAIN 0181

IN SAN DIEGO IT'S

FARLEY'S

410 Broadway

SMART APPAREL for Men and Women

CHARGE AND BUDGET ACCOUNTS AVAILABLE

COSGROVE & DUNN

GENERAL INSURANCE

FIRE AUTOMOBILE LIABILITY

506 SAN DIEGO TRUST & SAVINGS BUILDING

530 BROADWAY

MAIN 2876

San Diego Wholesale Credit Men's Association (Incorporated)

MERCANTILE REPORTS

COLLECTIONS

ESCROWS

508 ORPHEUM BLDG.

Tel. Main 4191

FORREST De FRATE

Since 1920

COMPLETE AUTO REPAIR SERVICE

All Makes - All Models

Motor Rebuilding and Reboring

Brake Service

831 2nd Ave. Main 1439

Erhardt Edw A (Audre) aircrftwkr CVAC h 4120 35th
Erholtz Wm A (Marian K) shovel opr h3742 37th
Eric Tenye A Mrs h4257 Fairmount av
Erick Victor L r615 8th av
Erickson Aina clk MW&Co r205 E 2d av
" Albt (Helena F) bottler ABCo h6443 Radio dr
" Albin W (Betty) carp h7017 Mohawk
" Alice aircrftwkr RACo h931 Cornish dr
" Andw (Anna) h1519 33d
" Andw (Anna L) locksmith 725 Bway h3521 Marlborough av
" Arth aircrftwkr CVAC r3521 Marlborough av
" Arth (Lillian) USA h2840 Keats
" Arth S (Caroline) aud h4983½ W Mountain View dr
" Arth V USMC h1640 Bway
" Augusta C Mrs r3317 Riviera dr
" B E h5059½ Brighton av
" Billie H acct Wansley Crandall Reuter & Kogler r La Jolla
" Carl A (Eliz) USN h919 Wilbur av
" Carl D (Agnes) chauf YCCo r1341 7th av
" Carl D emp El Cortez Hotel
" Carl S (Isabell) h2527 Island av
" Caroline M clk SDT&SBank r4984 W Mountain View dr
" Cecil L (Julia E) shoe repr 3812 30th h3543 Highland av
" Chas G (Elsie J) USN h2423 Robertson
" Chas W (Edith L) USA h4615 35th
" Charlotte sten CVAC r2020 C
" Clarence R (Bette J) USN h840 31st
" Constance F (wid O W) aircrftwkr RACo h 2367 Juan
" Donald D USN r500 W Bway
" Douglas aircrftwkr RACo r3567 Ocean Front walk
" E Mrs slswn Mrs E L Husome r2206 6th av
" E M h2221 Burroughs
" Edith L nurse Co Hosp r4670 Brighton av
" Edw A (Naomi) defwkr RACo r4541 Contour blvd
" Edw M (Faye M) hd clk Gas Co h4569 Shirley Ann pl
" Elda r2404 F
" Elda C sten Co Supt of Schs r Natl City
" Ella Mrs r2609 El Cajon blvd
" Enoch (Marie E) USN h3627 Yosemite
" Eric G (Minnie) USN h4029 Alabama
" Erik H (Margt F) slsmn h4496 Campus av
" Esther C (wid C D) h4797 Wilson av
" F L r3619 29th
" Fred (Emelia A) h4784 Valencia dr
" Freida O h4668 Felton
" Geo F (Violet N) mech h3583 Monroe av
" Gina E Mrs h3619 29th
" Glenn C (Grace H) USN h4342 37th
" Gloria E r6443 Radio dr
" Goldie E tchr Pub Sch r2609 El Cajon blvd
" Gus (Ellen C) lab r2174 Logan av
" Gustav E (Edith) h4670 Brighton av
" Harry A (Mary F) photog h854 41st
" Helen clk r1167 14th
" Hugo F (Lillie V) h3744 Herman av
" Ida M clk SDT&S Bank h2271 4th av
" J W (Helen) USN r1344 11th av
" Jack (Joellen) USN r126 W Fir
" Jamie B (Louise) organist Savoy Cafe h5146 La Dorna
" Jane h2229 Bancroft

ERICKSON
" Jennie (wid J) h2726 E
" John R (Irene) slsmn h3814 Marlborough av
" John W (Neva M) driver h2421 Market
" Julian N Mrs h3751 Florida
" Julius h1049 Robinson av
" June tchr h4053 30th
" Karl F (Ethel) drftsmn E F Giberson r Lemon Grove
" Kenneth S dairywkr Hage's Ltd r Chula Vista
" Lee (Evelyn) USN r265 22d
" Lillie A slswn Thearle Music Co r2930 Copley
" Louis E (Marian B) aircrftwkr SACo h4482 F
" Louise Mrs techn H J Thomason r5146 La Dorna dr
" Margt waiter r3756 7th av
" Margt F sten Star & Crescent Companies r 4496 Campus
" Marjorie L Mrs beauty opr Mrs F T Steneman h1245 28th
" Mary slswn r3756 7th av
" Mildred Mrs drsmkr h518 Palm
" Mildred V clk r1012 C
" Nellie beauty opr h4414 Dawson av
" Neva H Mrs tkt clk PGL r2421 Market
" Nick electn CEW r827 Olive
" Olle h6732 Tait
" Philip S (Cecilia M) aircrftwkr CVAC h3317 Boundary
" R L r1914 1st av
" Robt C (Mary J) USA h3518 Park blvd
" Robt O (Bessie M) h4082 Central av
" Ross USN r1259 15th
" Ruth B Mrs clk SDT&S Bank h4320 Altadena
" Solomon (Helen M) printer U-TPCo h4441 Maryland
" Stella clk r1112 14th
" Tillman M (Gladys) pntr h1804 Hornblend
" Virgil D USMM r4797 Wilson av
" Virginia B h3357 Wallace
" Walfred I aircrftwkr CVAC r4726 35th
" Wm E (Jessie M) gas sta 2340 Univ av h4648 30th
" Worth M (wid W L) smstrs h3661 Marlborough
Ericson Anne L Mrs h4165 Bachman pl
" Carl E (Stella) carp h2712 Collier av
" Carl E (Virginia) police SDPD h5215 Landis
" E Nicholas (Virginia) aircrftwkr CVAC h827 Oliver av
" Hilda Mrs h1058 Essex
" Ollie W (Yolanda) aircrftwkr CVAC h1428 Diamond
" Oscar W (Eduarda F) police SDPD r1428 Diamond
" R June tchr Pub Sch r5043 30th
" Ralph W (Helen) h3685 Herbert
Ericsson Carl D (Delight) with UICo h2949 Copley av
Eriksen Harold L soc wkr CWD r4238 Highland
" Peter (Christina) h4238 Highland av
Eriksson Karl A (Margt) fishermn h3335 33d
" Mary J with The Marston Co r1727 Essex
Erisman Chester H (Mabel) meat ctr h1245 24th
Erkenbeck Jas W (Eunice) phys 625 Bway R1033 h4282 Aloha pl
" Vernon Mrs h3744 4th av
Erkeneff John h6605 Goodwin
Erlacher Victor (Marie) aircrftwkr Rohr A Corp r4574 Louisiana
Erlanger Viola J phys 625 Bway R817 h1220 Hunter
Erlenborn Otto P (Maude) h3769 Goldfinch
Erler Herman dairywkr Knox Dairy Products r1920 30th
" Wm H (Eloise) h1920 30th
Erlitz Wm E (Evelyn M) mech P L Rosenberg h4085 Dwight
Erlwin E A S dentist 720 Seagirt ct
Ermatinger Ann A Mrs teller B of A r4669 West Point Loma blvd
Erner Henry G (Margt) driver h1745 Union
Ernest Anna M Mrs r4475 Hamilton
" Edw A h6653 Kelly
" Edw D aircrftwkr r1115 8th av
" Lillian Mrs music tchr r906 20th
Ernsberger Gay B Mrs tchr r3960 9th av
" Thos R (Gay B) installer SCTCo h3960 9th av

BENSON LUMBER CO.

"THE PICK OF THE TREES"

1895 Main St. Tel. Main 6194

HUDSON

ED SCHANK MOTORS, Inc.

HUDSON DISTRIBUTORS

COLUMBIA ST. AT B

America's Safest Car

TEL. MAIN 5127

Ernst A C h1742 W Drescher
" Anna L Mrs furrier Regent Gown Shop h4059 Park blvd
" Carl (Helen) h rear 3971 Albatross
" Carl W (Elsie N) USMC h3714 40th
" Chas (Eleanor) fur ctr J H Noonan h1112 W Brookes av
" Deanna L h3072 Island av
" Geo h4086 Jackdaw
" Henry P (Edna M) slsmn h3414 Polk av
" Herbt W (Margt J) USN r4319 Central av
" John R (June) aircrftwkr CVAC h1246 Pacific Beach dr
" Robt shipydwkr r2940 L
Ernsting Anna M (wid C W) h3692 Park blvd
ERNSTING COMPANY THE, John S Ernsting Pres, Lawrence P Hill Sec-Treas, Jewelers, Silversmiths and Stationers Since 1896, 1043 6th Av, Tel Franklin 3903 (For further information see page 107 Buyers' Guide and right side lines)
" Fredrick W (Jeanette) h3926 Madison av
ERNSTING JOHN S (Lou) Pres The Ernsting Company, h3415 Elliott, Tel Bayview 3428
" Viola r3692 Park blvd
Eross Lois h2444 30th
Erpelding Florence A Mrs clk G A Gibson r3018 Fairmount av
" Ronald J (Florence) h3018 Fairmount av
Erramouspe Louis r7239 Juliette pl
Erro Frank A (Daisy P) bottler ZABCo h3858 Delta
" Geo S (Clara L) firemn h4648 Natalie dr
" Marion B r4648 Natalie dr
" Ralph T USA r4648 Natalie dr
" Salvador G firemn US Naval Hosp r4648 Natalie dr
Erskine Albt M (Myrtle) (San Diego Rug Factory) h3345 Ullman
" Anna L h7453 Fulton
" Donald A (Marjorie) USA h802 41st
" John A emp BPW h934 14th
" John E (Mary) exp hndlr Ry Exp Agcy h6618 Bell ct
" Louise M Mrs h2451 1st av
" Mary A Mrs h4262 39th
" Ralph S plmbr A O Reed & Co r320 G
Ersland Arth H (Ruth E) aircrftwkr CVAC h 1835 Hornblend
" Ruth E Mrs slswn Walker's r1835 Hornblend
Ervast Andw (Marie) eng h3660 7th av
Ervay Calvin E (Lillian E) h4189 Cherokee av
" Henry S jr (Rochelle L) h4092 54th
" Ruth M h3728 Vermont
Ervie Lucy h3059 Fordham
Ervin Amos R (Lulu F) pntr NPWD h245 Ada
" Carl D (Alvena) mech h4394 Highland av
" E Kath Mrs h4345 Copeland av
" Earl D (Alvena) mech Guar Chev Co r4394 Highland av
" Gordie V h3141 Greely av
" Helen B aircrftwkr CVAC h3333 Boundary
" Jas O (L Millicent) slsmn h2132 5th av
" Lois E emp SCTCo r3430 Sunnyvale dr
" Mildred C cash Walker's r470 20th
" Wm (Louise M) cook h1230 C
" Wm P (Lois E) USMC h3430 Sunnyvale dr
Erwin Ambrose (Alice) (Hotel Nye) photog 652 5th av h1330 8th av
" Carol M clk US Naval Hosp r3519 Cooper av
" Chas B (Eloise B) carp h3716 Ward rd
" Chas L (Inez A) aircrftwkr CVAC h3652 51st
" D Clifton (Wanda J) USN h319 W Cedar
" Danl J adv mgr SR&Co h2618 B
" Earl H (Jo A) USA r206 W Robinson av
" Earl J (Esther) clo clnr 3432 Univ av r3890 Van Dyke av
" Frank S h6648 Valjean ct
" Harley aircrftwkr RACo r3004 Imperial av
" Hattie M (Roy) slswn Huntley & Kreis r1103 18th
" Inez E Mrs h4242 Campus av
" Isabelle Mrs h rear 4342 Wilson av
" Jack D USN r4837 73d
" L Maude Mrs h2131 Emerald
" Leona h3311 Victory
" Lepha D (wid D J) r2618 B

CENTRAL SIGN STUDIO

E. F. CRAIG - Est. 1921

HEADQUARTERS FOR EVERYTHING IN

Signs - Showcards and Lettering

GOOD WORK - QUICK SERVICE

830—7th Ave. San Diego

Franklin 2437

ERWIN
" Lester L (Addie L) mech C J Crisler h115 W Walnut
" Lorenzo (Jessie) h344 S 30th
" Margt aircrftwkr RACo h822 Kennebeck ct
" Margt H restrwkr Manning's Inc r rt 2 bx 661
" Martha O h4747 Calle Tinto
" Mary Mrs h818 Missouri
" Myrtle H indywkr US Naval Hosp r1455 7th av
" Nell M tchr Pub Sch r320 Fir
" Noble G (Hazel E) buffer NAS h3677 43d
" Parks clk r1041 6th av
" Robt E emp Crescent Cafe r Santee
" Roman (Era) aircrftwkr CVAC r319 Cedar
" Roy D carp SDMCCo r Lemon Grove
" Sadie L (wid C O) r4837 73d
" Shirley Mrs r1012 Alberta pl
ERWIN THOMAS FINE FOOTWEAR, Featuring Palter DeLiso, DeLiso Debs, Paramount and Naturalizer Shoes for Women, 407 C, Tel Main 3959
" Wm C h4129 J
" Wm H with UICo r1645 India
Erwine David E jan PO r3829 Belmont av
" Saml D (Gladys F) tchr Pub Sch h3829 Belmont
" Saml D jr USN r3829 Belmont av
Erwood Christine slswn Whitney & Co r4574 Marlborough dr
Esancy Wm H (Anna L) USMC h3423 N Mountain View dr
Esau Geo (Elsie M) USMC h3445 Xenophon
" Walter J (Maymie M) USMC h6185 Bway
Esborn Oscar H (Maxine B) clk CVAC h1548 Grove
Esby Otis (Sally) gdnr h2853 Webster av
Escabal Ramona cook r2706 Logan av
Escalante Louise (wid Nicolas) h1019 K
Escalara Adrian (Lupe) h3609 Tompkins
Escareno Domingo F hsmn Mercy Hosp h499 Lewis
" Theo (Angelina) h4525 Boundary
Escarilla Paterno (Mary M) USN h2452 Craven
Escene Edw W (Hazel B) clo clnr h1921½ Una
" Hazel B elev opr MW&Co r1921½ Una
Esch John W (Louella R) USN r4351 42d
" Jos E (Pauline E) USN r4272 Ethelda pl
Escher Fred E tel opr Gas Co h1120 Bush
" Martha Mrs h4525 Kansas
Escherman Maxine (wid A F) r1112 A
Escobedo Abel mech R C MacFarlane r621 Market
" Frank slsmn r1146 13th
" Josephine Mrs aircrftwkr SACo h1331 E
" Maria maid US Grant Hotel r2047 Newton av
Escondido Truck Line (Webb Bros) 940 K
Escovado Mary Mrs h2148 National av
" Timoteo guard r31 20th
Escue Bernie (Ann) USN r615 8th av
Esenoff Annie Mrs clo clnr 444 5th av h4078½ 30th
Esenoff Carl M (Bernice M) (Everts and Esenoff) Certified Public Accountant, 727 First National Bldg, 1007 5th Av, Tel Main 8146, h4362 Alder Dr, Tel Talbot 4410
" Tilda S sten r4078½ 30th
Esguerra Josepha Mrs restr 630 Market r729 S 32d
" Nicasio (Veronica) USN h1360 Evergreen
" Ronald C r1360 Evergreen
Eshell B r3036 Juan
Eshelman Jos M restr 3019 Juniper
Eshenbaugh Paul J (Marjorie) eng h4177 Texas
Eshleman Betty L r3820 Louisiana
" LeRoy M (Eliz C) USN h3820 Louisiana

KODAK

General Photographic Supplies

EASTMAN KODAK STORES INC.

Retail Store 419 Broadway

Prof. Dept. 924 2nd Ave.

PHONE FRANKLIN 7264

STEWART C. KENDALL

GENERAL INSURANCE

Loren D. Jacks

S. Howard Minor, Jr.

— Solicitors —

346 Spreckels Theatre Bldg.

121 Broadway

Telephone Franklin 4174

CURTIS COLEMAN CO.

—REALTORS—

INCOME AND INDUSTRIAL PROPERTY MANAGEMENT FINANCING CHAIN STORE LEASES INSURANCE

204 BANK OF AMERICA BUILDING FRANKLIN 1389

MOTOR HARDWARE & EQUIPMENT CO.

WHOLESALE AND RETAIL GARAGE, MACHINE SHOP AND INDUSTRIAL SUPPLIES AND EQUIPMENT

1125-1155 Columbia — Tel. Main 0115

MEMORIALS

MONUMENTS

Artistically Designed

CONTI AND SON MONUMENT COMPANY

Granite Marble

3871 IMPERIAL AVE.

PHONE FRANKLIN 2480

A. J. FOX COMPANY

Vending Machines
Cigarette Machines
Phonographs

Telephone Franklin 6433

1254-58 India St. San Diego, Calif.

Eshom Bert R r4496 Estrella av
" Geo aircrftwkr CVAC r1835 Ft Stockton dr
" Rosa S (wid O A) h1835 Ft Stockton dr
Eskew Arth M (Mary E) mech CVAC h5023 Onstad
" Cletis USN r5023 Onstad
" Thos chauf B & W Cab Co r1134 11th av
Eskildsen Carl G driver Cecil B Grove r Natl City
" Pauline G waiter Manning's Inc r1142 Union
Eskolo John gdnr r437 J
Esler Chas R (Clara W) USN h2411 Woden
Eslick Howard A (Agnes) USN h5130 Bayard
" Jay M (Rhaeta Y) theatrical agcy 948 3d av R301 band master Sherman's Dine & Dance h2407½ G
Eslinger Clayton W (Ellen S) millmn h6784 Akins av
" Earnest (Weanita) restr 1229 Bway
" Martin E (Mildred L) aircrftwkr CVAC h4187 Idaho
" Walter A (Lois) USN h4744 50th
Esparza Adeline M lndywkr US Grant Hotel r 4153 39th
" Albt (Josephine) h1817 Julian av
" Alf B lndywkr US Grant Hotel r3354 Federal blvd
" Andw C USA r3743 Z
" Apolinar T lab h528 18th
" Ernest C USA r3743 Z
" Gala (wid Feliciano) r434 13th
" John C USN r3743 Z
" Julian P (Beatrice A) nurserymn h825 40th
" Juliet J clk WUTCo r825 40th
" Louis M (Nemecia C) plstr h3743 Z
" Nicolaso r1836 Main
" Thos P (Amelia) cementwkr h4153 39th
" Vera C aircrftwkr SACo r3743 Z
Espe Nobel K (Bethel) carp h4351 Mississippi
Espeland Russell H (Virginia) plmbr h3208 Bancroft
Espinola Laura (wid M S) h2907 Lawrence
Espinosa Ben h6533 Newcomb
" Danl (Louise) aircrftwkr CVAC h2167 5th av
" Danl F mech r2167 5th av
" Ernest E (Amelia S) aircrftwkr RACo h1346 Columbia
" Joaquin T barber US Grant Hotel r8 17th
" Maria Mrs r2162 National av
" Maria S r1617 National av
" Ramon C emp Morgan's Cafeteria r237 29th
" Robt emp State Blind Shop h2162 National av
" Rosa cook Jesus Santos h1617 National av
" Wm (Helen) aircrftwkr CVAC h2268 Diamond
Espinoza Amando A (Aurora) aircrftwkr CVAC h2484 Harney ct
" Aporlena Mrs h2325 Harrison av
" Caritine r2126 National av
" Eddie cement fnshr r1820 L
" Emma inspr Cleanitorium r1820 L
" Eric J USN r3714 Harding av
" Ernest USA r1820 L
" Frank h1246 Palmer ct
" Frank S (Ramona A) lab City Harbor Dept h3837 Z
" Guadalupe H Mrs h1625 Logan av
" Henry h6707 Thomson ct
" Irene Mrs h2126 National av
" Jesus (Rita) cement fnshr h1820 L
" Jose h2811 Ulric
" Jos V USN r3714 Harding av
" Jovita aircrftwkr SACo r216 27th
" Juan lab r1242½ W Olive
ESPINOZA
" Lawrence A USMC r3837 Z
" Manuel lab r1242½ W Olive
" Manuela L (wid E R) h1872 Kearney av
" Mary A candler W H Fleischmann r3837 Z
" Paula G (wid Valentino) r3714 Harding av
" Ramon lab r960½ Sherman
" Rudolph (Pauline) fish ctr h223 24th
" Santana r216 27th
" Stella aircrftwkr CVAC r1820 L
" Thos C (Concha) h2346 Irving av
" Wm aircrftwkr r216 27th
Espitia Bernie fctywkr W L Edic r2693 Logan
" Madelano fctywkr W L Edic r3302 Logan av
" Yldefonso R emp NPWD r3762 Alpha
Esplin Reed (Marion) shipydwkr h3878 Division
Espo Eva (wid H L) tailor 3106 Main
Espy Otis N lab US Naval Hosp r2853 Webster
Esqueda Wm (Clara) photog 949 4th av h921 25th
Esquer Concepsion nurse aide Mercy Hosp r3185 Logan av
" Ernestine A cash Whitney & Co r1142 Morena blvd
" F R h1142 Morena blvd
Esquerra Artemio A (Josefa) h729 S 32d
Esquire C E aircrftwkr CVAC r201 Cedar
" Cocktail Lounge (M J Walden A G Kahn) 719 Bway
Esquivand Yolanda h1850 Kearney av
Esquivel Angella lndywkr Electric Lndy Co r 2867 J
" Frances (wid Adolph) cnrywkr h2330 Kettner blvd
" Francisco (Carolina) h2070 Ocean View blvd
" Raymond (Beatrice) fishermn h1406 Kettner blvd
Essary Jos R (Eliz) USN r4606 Pendleton
Esse Arth B USN h4067 Chamoune av
" Jos (Lorraine) USN r2578 L
Esselstyn Lewis S atty OPA r2927 Talbot
Essen Eric W (Cath W) USN h2018 Union
Essery Alan R (Hannah E) apts 4620 Alabama h5010 Onstad
ESSERY CO THE (M R Essery) Realtors, Builders and Insurers (Established in San Diego 1910) Choice Residential and Income Properties, Acreage, Ranches and Groves, Local and Out of State Exchanges, Financing, Rentals and General Insurance, Appraisals and Property Management, Office 4141 El Cajon Blvd, Tel Randolph 1114
" Maurice R (The Essery Co) h4294 Marlborough av
Essex Edw O (Enid P) swchmn SCTCo h4137 Lymer dr
" Eliz clk L R Linville r1373 Oliver av
" Lucille clk E C Barbour r362 San Antonio
" Milton A (Delphine H) aircrftwkr CVAC h 4224 Texas
" Percy E (Eliz) USN h1373 Oliver av
Essinger Harry W (Viola E) lab h3734 37th
Essington Helen M (wid Paul E) h4346 36th
" Velda M clk PO r2600 1st av
Essley Walter E (Helen E) musician h3684 Fairmount av
Esslinger Carl h2223 Comstock
" John A (S Natalie) h4018 Manzanita dr
" John S USA r4018 Manzanita dr
Essman Pansy h3978 Hicock
Estabello Jacinto P porter Savoy Cafe r538 Island av
Estabrook Geo W (Matilda) h3861 Swift av

NATIONAL MOTOR SALES

DISTRIBUTORS OF
FEDERAL MOTOR TRUCKS
GAR WOOD SPEED BOATS, YACHTS
DIRECT FACTORY DEALERS
CHRYSLER - PLYMOUTH

421-25 National Ave. National City
Tel. Greeley 7-4177

W. L. BASKERVILLE—REALTOR

Over 24 Years In Business

WE SPECIALIZE IN HOMES AND INCOME PROPERTIES

3900 El Cajon Blvd. Randolph 1144

CALL THE INSURANCE ENGINEERS

R. Victor Venberg Company

Suite 304 Bank of America Building, F. 6125

Estares Bonifacio J h245 18th
Estell C F r3685 7th av
Estelle Geo P (Henrietta) mtlsmith h4017 Shasta
Esten Alf W h6532 Tait
Estep Dale (Delpha) aircrftwkr CVAC h3318a Adams av
" Dorothy B WAVE r3106 Newell
" L Roy (Mary E) h2823 Bowditch pl
" Leland A (Inez) roofer h5302 Imperial av
" Lewis I (Natalie B) USN r2823 Bowditch pl
" Lorenzo D (Bessie) h1445 28th
" Wylie J roofer r5302 Imperial av
Esterbrook Danl E h308 Spruce
" Paul B (Florence M) h1202 Moana dr
Esterby Joyde M Mrs h2102½ Bway
Esterdahl C LeRoy (Kathleen) aircrftwkr RACo h3143 Hawthorn
" Kathleen Mrs marker Whitney & Co r3143 Hawthorn
Estes Addie Mrs r3220 Hugo
" Albt L r4203 Landis
" Arlis R h6305 Osler
" Bruce H Mrs aircrftwkr Rohr A Corp h1718 29th
" Cleveland L (Betty M) eng US Eng h3581 Quimby
" Donald H (Maysel R) aircrftwkr RACo h4075 Louisiana
" Dorothy D tel opr SCTCo r4073 Twigg
" E Grady (Mary M) confy 3381 Adams av h 4686 34th
" Eliza E Mrs aircrftwkr Rohr A Corp r4535 Hilltop dr
" Eliza J plmbr r4020 Goldfinch
" Ernest (Nettie) gdnr h2656 Commercial
" Errald V aircrftwkr CVAC h3437 Park blvd
" Grace F (wid B G) nurse h1227 Felspar
" Harry D K (Jessie J) mech Davies Motors r 2111 Morena blvd
" Howard F (Alyce) h4638 Larkspur
" Jessie R r2909 Imperial av
" John E (Muriel I) USMC r3694 Alabama
" John W (Betty) USA r2126 Mission av
" Jos A (Louise) chauf NPWD r419 Sampson
" Jos D USA r2176 Irving av
" Jos F (Elma) auto mech h2853 Dove
" Louis C (Lula P) driver La Salle Trucking h 2176 Irving av
" Louis D USA r2176 Irving av
" Margt A with The Marston Co r Chula Vista
" Margt H Mrs smstrs Mrs C C Bryant r614 A
" Mildred clk r3032 C
" Molisa h2944 Sherwood la
" Muriel I Mrs nurse CHD r3694 Alabama
" Nellie L h3874 Greenwood
" Oscar F eng Dairy Mart Farms r Palm City
" Ralph E hlpr US Naval Hosp r2656 Commercial
" Richd (Mildred) ironwkr h3032 C
" Saml E (Nadine C) USN h5934 Balmoral dr
" Walter D (Maud B) h1046 Penn av
" Walter E (Flora) clk PO h4454 52d
" Wylie M shopmn NIW r3032 C
Estevane Isidro clk Safeway h6606 Kelly
Estey Albt W r3525 Alabama
" Clyde E (Elsie) inspr CVAC h2001 Missouri
" Millicent (wid R K) lndywkr Co Hosp h3641 Euclid av
ESTEY WILDER A (Martha W) (The Hale Co) Insurance and Surety Bonds, 316 San Diego Trust & Savings Bldg, 530 Broadway, Tel Franklin 5141, h4272 Van Dyke Pl, Tel Talbot 2208 (For further information see page 100 Buyers' Guide and front cover)
Esther Hall Boarding Home for Business Girls Mrs C B Butler supt 2580 C
Estill Hugh M h6825 Rico ct
" Marilyn nurse Co Hosp
Estovello Wm Mrs r2084 National av
Estrada Alf emp Growers Marketing Co r361 Langley
" Anita Mrs cnrywkr h1028 Crosby
" Bennino USA r2709 Newton av
" Constance h2913 Homewood dr
" Danl (Lavida) USMC h4020 Yosemite
" Delfino USA r2709 Newton av
" Dora T prsr Cleanitorium r2919 L
" Earl T sten NPWD r El Cajon
" Emmett lab John Hansen r563 5th av

M. A. RILING

Accountant and Auditor

AUDITS - INCOME TAX - SYSTEMS

6th Floor Southern Title Bldg.
948 3rd Ave. Franklin 7521

ESTRADA
" Florentino (Petra) clk PO h2709 Newton av
" Frank gdnr h1635 National av
" Gus E (Leonila) mech h911 Sampson
" Jesse S (Josephine V) h3112 Logan av
" Jessie Mrs lndywkr h359 9th av
" John G USA r2709 Newton av
" Jose lab r1752 National av
" Jose M (Susie) yardmn Westn Lbr Co h1830b Logan av
" Jos (Cleo) h3155 Valle av
" Marguerite r2709 Newton av
" Mary r1028 Crosby
" Michl M (Dora T) lbr wkr h2919 L
" Nathanial USMM r621 Market
" Octavio (Mary) steelwkr h2853 Logan av
" Philip C emp BPW
" Raymond (Frances M) aircrftwkr Rohr A Corp h349 13th
" Thos h2611 Nye
" Thos C driver Hayden Transfer & Stge r545 18th
" Tony r1983 National av
" Tony D (Frances) lab City Harbor Dept r19 Hensley
Estrella Abigail lndywkr Munger Lndy Co r Tijuana
" Cornelio (Anna) USN h4466 32d
Estrin Deena sten SDMCCo r804 Kennebeck ct
Estudillo Ernest (Elvira) h645 32d
" Mary A Mrs r2229 Howard av
" Natividad (Petra) gro 1849 Logan av tamale mfr 1857 do
Etchegarry Mariam F Mrs h3981 Eagle
Etchings Dewitt F (Louise) aircrftwkr CVAC h4562 Cleveland av
" Saml aircrftwkr CVAC r1134 30th
Etchison Hattie L h3829 Fairmount av
" Helen L r3829 Fairmount av
Etem John P (Bertha) h3941 Franklin
Etensohn Bencian (Ethel) aircrftwkr CVAC h 1009 Essex
" Henry L clk NPWD r Lemon Grove
" Jeannette clk r1009 Essex
Etheridge Alex H (Alice) mech h4321 Mentone
" Harold R (Mildred) mech CVAC h125 W Hawthorn
" Maggie L Mrs r1336 Union
" Melvin (Ann) USN h2321 F
" Vivian E with The Marston Co r3972 Ingraham
Etherton Wm A emp Green & Green r1430 S 28th
Ethridge Edw F (Fern) USN h4255 Cleveland av
" Hamilton N (Angelina) chiropractor 856 20th
" Jack (Anna) h2911 29th
" Laurabel soc wkr CWD r Escondido
Etie Cecile slswn MW&Co r4964 Brighton av
" Edw E (Lucille) USN r3619 Nile
Eton Jessie (wid Gomez) r4620 Nogal
Ettel Ernest A (Jessie) USN h3686 Bancroft
Ettenburn M r615 8th av
Etter Clyde h3027 Homewood la
" Dora Mrs h4460 North av
" Ira B h5183 Foothill blvd
" Irene Mrs slswn Walker's h3072 Grape
" John J (Mabel) inspr NPWD r4275 Cass
" Wayne L (Clara M) fishermn h1270 Opal
Ettore Mira (Rico Cafe)
Etzel Clo L inspr CVAC r5018 Soledad rd
Eubank John T jr (Marjorie) USN h2016 Univ
" Marjorie H clo prsr G L Hawkins r2016 Univ
Eubanks Chas E (Edith M) mach h4466 Logan
" Chas E metermn Gas Co r Natl City

ARNOLD REALTY CO.

(Since 1869)
OLDEST REAL ESTATE FIRM IN SO. CALIF.

Residential
Business
Industrial
Properties

Leases
Appraisals
Exchanges
and
Property Management

1152 7th Ave.
Main 8188

THE GRAY LINE

San Diego's FINER

TAXI

SERVICE

PHONE MAIN 3111

V. B. PADDOCK

JEWELER AND OPTOMETRIST

1020-22 4th Ave. Tel. Main 4462

ROYAL CREDIT JEWELERS

DIAMONDS — WATCHES — RADIOS — LUGGAGE
ELECTRICAL APPLIANCES

926 - 5th Avenue Franklin 5560

Aztec Brewing Co.

A B C BEER

2301 Main Street

Tel. Franklin 7531

ROSE COURT FLORAL COMPANY

WESTERGAARD BROS.

Wholesale and Retail Florists and Nurserymen

3705 Crane Place

Tel. Jackson 3208

B. F. GOODRICH STORES

TIRES - BATTERIES
RECAPPING SERVICE
HOME AND AUTO SUPPLIES
EXPERT LUBRICATION
TEXACO GAS AND OIL PRODUCTS
PICK-UP AND DELIVERY SERVICE

905 B cor. 9th Main 3131

EUBANKS
" Edw mech r104 B
" Ellis L h6612 Lanston
" Emmett h6664 Lanston
" Florence (wid Edw) emp NAS h4075 3d av
" Jas (Barbara) aircrftwkr CVAC h720 22d
" Mary J slswn Thearle Music Co r3780 Cal
" Sam P (Ella M) carp h4764 Reno dr
Euchner J Willard (Edna) USN h1247 16th
Euclid Apartments J A Simpson mgr 2030 State
" Beauty Parlor (Pearl Pickerl Kath Tooley) 4703 Univ av
" Community United Brethren Church Rev O P Harnish pastor 4804 Polk av
" School 4166 Euclid av
Eudy Seymour K (Leona M) USN h604 Olivewood ter
Eugene Apartments F E Ronch mgr 906 11th av
Eulberg Henry D (Louise) aircrftwkr CVAC h 4935 Brighton av
Eull Fredk F (Freda) mgr Balboa Theatre h 2306 Upas
Eullo Gaudencia lab NPWD r405 9th av
Eummelen Jos J (Geneva M) plmbr h1242 Lincoln av
" Kate (wid Anton) h1827 Lincoln av
Eure Horace G dairywkr QDPCo r La Mesa
Eureka Apartments Mrs Betty Aunger mgr 3762 10th av
" Rooms Delia Sellers mgr 561 10th av
Eusebio Sotero N (Juana) USN h1771 Logan av
Eusner Peter (Bertha) restr 6381 Imperial av h 526 64th
Eustace Helga h3604 Hicock
" Melvin H (Oralee) meats 4717 Univ av h4526 Max dr
Eustice Clarence E (Nelda H) meats 4711 Monroe av h3835 3d av
Eustis Alice I h1877 Alta Mira pl
" Dora M Mrs aircrftwkr SACo r4584 F
" Theo W (Dora M) h4584 F
Euston Chas W (Erliss) aircrftwkr CVAC r 3628 Tennyson
Evancho Chas K (Martha H) barber h3546 Villa ter
Evangelical Mission Covenant Church Rev C D Agard pastor 1920 E
Evangelista Antonio (Emelia) lab h2457 Imperial
Evanko Gladys F atdt Co Hosp r2829 4th av
Evanoff Evan USA r2838 C
" Theo R (Jessie A) gdnr Pub Sch h2838 C
" Theo R jr USN r2838 C
Evans Agnes K opr SDERy r5314 Churchward
" Albt C h3433 Kurtz
" Alford H r3095 45th
" Alice O Mrs opr SDERy r3626 Central av
" Amanda (wid John) r530 20th
" Anna Mrs h4031 Randolph
" Betty J clk PO r3686 Columbia
" Blaine B (Eliz M) inspr Rohr A Corp h3891 Dalbergia
" Bryant F (Virginia) copy rdr U-TPCo h4426 Carmelo
" Carl E (Mabel) USMC h5140 Long Branch av
" Carl J (F Marguerite) USMC h5452 Adams av
" Carlos h2089 Burroughs
" Chas D h1474 C
" Chas D (Edith) firemn h844 Cordova
" Chas E (Chloe) cigars 3017 Adams av h4644 Boundary
" Chas H (Clara) USN r125 West E
" Chas L (Ruth) USN h4746 Beech
" Clarence h2656 Chesterton dr

EVANS
" Claude T (Pearl) aircrftwkr CVAC h818 Santa Clara pl
" Cleotis N clk r2017 Island av
" Clyde aircrftwkr CVAC h4919 Weeks av
" Danl r121 G
" David defwkr h1505 Rosecrans
" Deland E (Florence) swchmn SFRy r3578 31st
" Donald aircrftwkr CVAC r4919 Weeks av
" Doris A cash Haas Baruch & Co r954 Madera
" Dorothy h3194 Barnard
" Dorothy Mrs sta asst SD Pub Library r6040 Brooklyn av
" E H r1335 J
" E Hugh driver h867 10th av
" Earl h3636 Fordham ct
" Earl J (Bernice A) driver h1473 Russ blvd
" Earl R (Myrtle A) cbtmkr 66 16th
" Edith S hse mother BMA r1850 Garnet
" Edw J (Mildred S) USMC h3462 Collier av
" Eliz S slswn Walker's r503 2d av
" Ellis mfrs agt 3823 El Cajon blvd
" Elmer C (Anne L) USN h4064 Delta
" Elmer D (Ethel M) lab City Water Dept h 3681 Z
" Emma H beauty shop 1938 Bway
" Erma clk US Naval Hosp r1415 Linde
" Ernest J (Bernice) emp Central Meat Markets r1473 Russ blvd
" Estas E lab Sun Harbor Pkg Co r835 6th av
" Esther L Mrs restrwkr Pub Sch r1816 E Westinghouse
" Euell H emp Green & Green r4095 54th
" Evan (Alena) h4322 Marlborough av
" Evelyn Mrs clk J L Scott r1555 8th av
" Ewing O linemn SDERy r5314 Churchward
" F A h1615 3d av
" Faye T clk USN h3179 Monroe av
" Fern Mrs waiter Mrs Thelma Bailey
" Ferris R (Evelyn) h1555 8th av
" Forest r901 7th av
" Francis L (Beryl F) USN r745 Morrison
" Frank h3717 Ocean Front walk
" Frank E (Ruth) USN h1243 1st av
" Frank N (Eliz) slsmn J R Townsend Co h 5605 Gaines
" Fred L r3630 Central av
" Fred L (Ida O) mach SDERy h4077 Wilson av
" Gale S USA r954 Madera
" Geo aircrftwkr CVAC h1644 2d av
" Geo (Margt E) USA h3519 40th
" Geo A (Vina) washer Faulkner's Super Service h2816 Imperial av
" Geo E lab NAS r3681 Z
" Geo F (Margt L) police SDPD h4030 Haines
" Geo L (Eva H) h3729 41st
" Gertrude C tchr Pub Sch h4732 Bancroft
" Gervais L (Sylvia) USN h4972 Narragansett
" Gladys pkr Clarence Shepard r1450 4th av
" Gomer (Olive M) asst supt City Water Dept h4869 Marlborough dr
" Hal (Maxine) USN h3017½ Kettner blvd
" Hale S (May W) USN r4581 Park blvd
" Harland W (Nadine F) USA r3645 Villa ter
" Harley V cbt mkr Globe Furn Co r Lincoln Acres
" Harold J slsmn HLBCo r Vista La Mesa
" Harry (Delores) USMC h1931 Market
" Harry USN r4822 Rolando blvd
" Harry W (Violet) USNR h4468 Oregon
" Harvey N shoe shiner P F Norman r553 5th av
" Hauttie A (Flora E) carp h3095 45th
" Hazel typist r4919 Weeks av
" Helen tel opr SCTCo r Lemon Grove
" Helene R clk City Park Dept r320 Fir
" Henry r4919 Weeks av
" Henry (Anna) shipydwkr h3264 J
" Henry J (Winifred) carrier PO h1814 Hancock
" Herbert T (Mary) eng CVAC h2815 Ocean Front walk
" Homer h2936 Juniper
" Ida O clk Safeway r4077 Wilson av
" Ida W Mrs hospwkr r1473 Russ blvd
" Ira L investigator OPA r La Mesa
" J F r1335 J
" J F h336 25th
" J Robt (Eliz) aircrftwkr CVAC h3037 Meade
" Jas (Estelle) aircrftwkr Rohr A Corp h3228 L

I. J. KEHL & ASSOCIATES Tel. Woodcrest 0848

AUDITORS - ACCOUNTANTS

INCOME TAX SERVICE
SYSTEM INSTALLATIONS
MONTHLY AUDITS

338 University Ave., San Diego
(Near 5th and University)

CALL FRANKLIN 4111

STAR & CRESCENT OIL COMPANY

FOR HIGHEST QUALITY BURNER OR HEATER OILS

PROMPT DELIVERY SERVICE

EVANS
" Jas B (Mary E) aircrftwkr CVAC h4621 E Mountain View dr
" Jas F garage atdt US Grant Hotel h3212 44th
" Jas G (Edith) cook Crescent Cafe r1145 10th av
" Jas H h2880 Homewood dr
" Jas R (Anne L) photog 1951 Abbott h1953 do
" Jas S (Helen) aircrftwkr NAS h4498 Oregon
" Jennie E (wid E A) r4636 38th
" John h3123 Juniper
" John leatherwkr J Fred Kahle & Sons r1120 16th
" John (Eliz) USN r2141 1st av
" John C (Jewel M) mech h879 69th
" John F (Ruth A) aircrftwkr CVAC h1325 Morena blvd
" John F (Della) driver h1291 Robinson av
" John F (Esther M) USN h4354 Felton
" John K plantmn Mission Chem Co r Spring Valley
" Jos R (Dorothy) adv U-TPCo h6040 Brooklyn
" Kath L h3715 Ocean Front walk
" Laura B Mrs clk NPWD r4046 4th av
" Leland E (Florence) swchmn h3578 31st
" Lena D Mrs r3736 5th av
" Leola Mrs teller B of A r4010 4th av
" Leonard r229 20th
" Leonard A (Rosebella) USN r4578 Hawley blvd
" Leslie (Dorothy) aircrftwkr CVAC h5860 El Cajon blvd
" Lillian I Mrs opr SDERy r National City
" Lorena aircrftwkr RACo r945 19th
" Lorraine aircrftwkr CVAC h2797 San Diego av
" Lucy A r615 San Gorgonio
" Lydia E F h7351 Oakwood la
" Lydia R waiter SD Chicken Pie Shops
" M E r2684 National av
" Mamie L (wid O C) h4388 Ampudia
" Margt r4095 54th
" Margt A (wid W F) r1027 Beryl
" Margt D h3402 Grinnell
" Margt L sta asst SD Pub Library r4030 Haines
" Maria emp CVAC r2797 San Diego av
" Marion O (Alice C) asst storekpr City Purch Dept h3626 Central av
" Marvin Y (Nelle) USN h724 S Gregory
" Mary Mrs waiter h3947 5th av
" Mary E (wid J J) beauty opr r2837 Boston av
" Mary F slswn The Marston Co r4326 Trias
" Mary G clk Safeway r6451 Wheatstone
" Mary J priv sec Asst Supt of Schs r954 Madera
" Mildred D Mrs supvr Co Supt of Schs r Natl City
" Mildred P slswn SR&Co r Natl City
" Newel S mech Pac Greyhound Lines r3058 Comstock
" Norma R sten Sperry Gyroscope Co h3603 Crowell
" Oliver R (Pauline) h4444 Conde pl
" Ora (wid J W) h3633 Wilson av
" Oriole M Mrs dep Co Recorder r818 San Jose pl
" Otto (Ethel) USN r1995 Venice
" Paul (Virginia) USN r4104 Eagle
" Peggy N Mrs clk City Bd of Educ r4715½ Edgeware rd
" Phyllis J Mrs clk P D Bradshaw r3321 41st
" Rathburn h2868 Preece
" Raymond G electn CEW r110 Juniper
" Richd Mrs h4745 Muir av
" Richd H (Cecelia) reprmn SCTCo r707 Guadalupe av
" Richd L h6250 Tessenden ct
" Richd W (Dorothy) USN h667 18th
" Robt r614 5th av
" Robt lab r944 India
" Robt F h1816 E Westinghouse
" Robt M clk Safeway r140 Rosecrans
" Robly (Ruth) USN r1442 10th av
" Roderick A (Lucia M) USN h4275 El Cajon blvd
" Roger R (Jewell V) techn Carlson & Simpson h3567 40th
" Rose L slswn SR&Co r2936 Juniper
" Roy G jr (Mozelle) USN h3129 Evergreen
" Ruby Mrs r5026 Bristol rd
" Russell (Lydia) clk H F Fox r1601 India

FRED A. HEILBRON & SONS
PLUMBING and HEATING
SINCE 1902
REPAIR SERVICE - OIL BURNERS
WATER HEATERS
1446 5th Ave. Phone Franklin 1168

EVANS
" Ruth B Mrs clk Safeway r1243 1st av
" Sallie B Mrs h3914½ Wabash av
" Sidney G h1536 7th av
" Stella nurse r1415 28th
" Stewart C (Eliz) h3686 Columbia
" Sue Z Mrs aircrftwkr CVAC r1032 Hendricks
" T C emp Cudahy Pkg Co
" Thelma r501 7th av
" Thos A emp Gas Co r Lemon Grove
" Thos E (Vivian E) sign pntr h4825 Lantana dr
" Thos R (Lucie) with U-TPCo h4420 Brighton
" Thos S (Erma) joiner US Naval Hosp h2335 Univ av
" Trippett C h5028 68th
" V Jas (Frances) USN h4528 60th
" V R (Louise) USN h4732 Long Branch av
" Viola maid r2905 Clay av
" Vivian N waiter ODCo r3588 1st av
" W A (Mary S) h4326 Trias
" W G (Jane) USN r1562 7th av
" Walter R (Minnie) USA h3076 Ocean View blvd
" Wanda Mrs fctywkr r3707 Univ av
" Willard S reprmn SCTCo r Escondido
" Wm (Oriole L) coml mgr Radio Sta KGB h 818 San Jose pl
" Wm A (Kath) masseur YMCA h447 W Washn
" Wm D USN r615 San Gorgonio
" Wm F (Berna D) USN h3323 39th
EVANS WM H (Geraldine) Lawyer, 413 Orpheum Theatre Bldg, 524 B, Tel Main 5108, h615 San Gorgonio, Tel Bayview 3820
" Wm J (Nettie C) slsmn Whiting-Mead Co h954 Madera
" Wm M (Alice M) br mgr Safeway h4608 Iowa
" Wm M (Edna M) USN h950 14th
" Wm N (Betty I) USMC h3771 Georgia
" Wm P instr BMA r1850 Garnet
" Wm R h6513 Tait
" Willie h7417 Wellington
" Willis D jr (Janet) with Graybar Electric Co r5703 Waverly av
" Wilson G (Jane) USN r1562 7th av
Evanson Avis M riveter CVAC r4609 College av
Evans-Wentz Walter Y tchr r943 10th av
Evarts Hal N (Dorothea V) author h379 San Antonio av
" Ruby L sten USN r Natl City
" Sylvia A (wid H G) h515 San Gorgonio
Eveland Chas D (Sarah F) collr Gas Co h4060 LaVerne pl
Evelsizer Gordon (Maxine) USN h4645 Wilson av
Evelyn Reginald H (Jean) USN r2252 K
Even Eno J (Mary) h2660½ E
" Glenn USA r3412 Littleflower
" Robt B (Myrtle) h3412 Littleflower
Evens Geo M USMC h935 Bway
" Gertrude emp El Cortez Hotel
Evensizer Juanita A h3471 Pickett
Evenson Arth G (Eva B) USN h3044 Dove
" Arth G Mrs h3629 Columbia
" Charlotte D sten Walker's r4552 Hamilton
" Franklin F (Beatrice) v-pres American Products Inc h905 Barr av
" Jos L h3433 Valiant
" Justin C (Alice T) (San Diego Riding Club) pres American Products Inc h434 W Thorn
" Warren (Verda) aircrftwkr CVAC h2244 1st av
Everard Fred R (Minnie) h4121 Central av
Everding Lorna Mrs waiter Majestic Ice Cream Co Ltd r4687 F

NOEL H. BRIDGE & CO.

MORTGAGE LOANS INSURANCE

REALTORS

1116-17-18 BANK OF AMERICA BLDG.

Tel. Main 7101

CADILLAC "Standard of the World"

735 Sixth Ave.

DON LEE

OLDSMOBILE "The Car That Has Everything"

Main 5186

Franklin 8883

Fine Furs and Ladies' Apparel Exclusively

SEVENTH AVENUE AT "C" STREET

Hunecker's

SAN DIEGO LUMBER CO.

ESTABLISHED 1869

WHOLESALE and RETAIL

6th Avenue and L St. Phone Main 4131

DR. BRUCE L. WALLACE

OPTOMETRIST

Specializing In Good Eyesight for Defense Workers
U. S. Navy, Marine and Army Prescriptions Filled

716 Broadway Main 1382

FLACK & BAILEY

INSURANCE AGENCY

Life, Fire, Casualty and Bonds

314 Granger Bldg. 964 5th Ave.
Phone Franklin 7284

EVERDING
" Richd H (Lorna D) aircrftwkr Rohr A Corp h4687 F
Everdon Ethel E h3915 Riviera dr
Everest Andw S (Bonnie F) USN r4127 Florida
Everett Allen (Ione) USMC h1844 1st av
" Alva C (Mabel G) USN h6846 Bway
" Archie jr (Emma) h4504 Narragansett av
" Archie A (Henrietta) carp h717 Santa Clara pl
" Beatrice h3393 Midway dr
" E Dreudean typist McKesson & Robbins r3422 Orange av
" Frances E emp SCTCo r2826 Davis
" Fred E (Phyllis) driver r723 Sunset Cliffs blvd
" Gail A (Bessie) 2d hd furn 2744 National av
" Geo r743 7th av
" Harold L (Dorothy) agt Ballantyne & Loftin h4770 Soria dr
" J Lyle (Dorothy M) carp h3862 45th
" Jayne T waiter r3031 Ivy
" Johnnie M maid GRHFCo r3502 Intrepid
" Lena (wid Chas) r4024 39th
" Lionel T USMC r3031 Ivy
" M Florence (wid L S) aircrftwkr CVAC h3031 Ivy
" Robt A (Viola L) carp h3422 Orange av
" Saml T (Neva) cond h2961 Front
" Sara Mrs h2750 Bway
" Vernon C (Faye L) pntr NAS h3414 Arizona
EVERETT WILL C (Irene) Real Estate, Insurance, Rentals, Loans, Exchanges and Notary Public, 3093 El Cajon Blvd at 31st, Tel Talbot 2156, h4724 Panorama Drive, Tel Jackson 6868 (For further information see page 155 Buyers' Guide)
Everhardt Eliz maid r439 Kalmia
Everhart Clyde electn r220 W Hawthorn
Everheart Dulsia Mrs clk L N Gilbert r La Mesa
Everidge Opal B emp El Cortez Hotel
Everingham Adolphus C (Gladys H) lab h3019 44th
" Adolphus D r3019 44th
" Florence B Mrs h3108 Elliott
" Robt S USA r3108 Elliott
" Walter B USN r3108 Elliott
Everist Bert E (Nona) h4977 Cape May av
" Carlyle printer U-TPCo h719½ Kennebeck ct
" Guy W r4977 Cape May av
Everitt Juanita R slswn GRHFCo r4925 Cape May av
Everly Wm B (Eleanor) aircrftwkr RACo h1952 Sunset Cliffs blvd
Everman Leota S Mrs h1258 Essex
Evers Arth E (Merle H) electn US Naval Hosp h6073 Estelle
" Donald W aircrftwkr CVAC h1121 12th av
" Frank P (Dolores R) USN h2004 C
" Frank W (Lucy M) USN h1130 Turquoise
" Herbt J (Mary) carp h3619 Madison av
" Jacquelyne stdt nurse Co Hosp
" Mary E ofc sec Credit Research Bureau r3619 Madison av
" Minnie h5048 Wightman
" Nicholas M h844 Quail
" Patk r1418 F
" Wm J (Eileen G) eng SDFD h821 Quail
Eversole Charlotte T priv sec LV&SCo h2905 Thorn
" Floyd aircrftwkr CVAC r506 5th av
Eversoll Donald B (Mabel J) aircrftwkr RACo h 2940 India
Everson Arch G (Clara M) h4385 Oregon
" Clara M dept mgr Walker's r4385 Oregon
" Fred aircrftwkr CVAC r3704 Texas
" John L (Marie) USN h109 Univ av
" S Eug (Lila) eng SACo h4717 Narragansett
Evert Elmer R (Helen) slsmn C-CBCo h4144 37th
" Louis B (Minnie) h4022½ Hamilton
" Lucille Mrs h3690 Strand way
" Wm r106 West B
Everton Paul R supt Trepte Constr Co r Natl City
Everts Anna B Mrs h1356 Union
" Ford L h1982 Westinghouse
" Fred P (Audiphone Co of San Diego) r4627 Biona dr
" John M (Minnie) cook h1205 12th
Everts Leslie S (Everts and Esenoff) Certified Public Accountant, 727 First National Bldg, 1007 5th Av, Tel Main 8146, r San Diego Club
" Rolland L (Blanche) USN r4234½ Adams av
Everts and Esenoff (L S Everts, C M Esenoff) Certified Public Accountants, 727 First National Bldg, 1007 5th Av, Tel Main 8146
Eves John W (Harriet P) slsmn h3534 7th av
Evey Claude H (Helen P) gas sta 2805 El Cajon blvd h4215 Idaho
" Hazel E Mrs elev opr Medico-Dental Bldg r 4844 Mondell ter
" Ree A (Hazel E) aircrftwkr RACo h4844 Mondell ter
" Shirley F h3858 Leland
Evilsizor Marguerite B Mrs h718 Island ct
Evinger Jack J USA h3750 Menlo av
" Martin (Cecelia B) USMC h2165 Anthony dr
Evins Inez mech NAS h3430 Dells dr
Evison Willard A (Grace S) h4784 Soria dr
Evit Dorothy restrwkr r2239 Curlew
Evje Alvina r3345 Felton
" Arnott r3345 Felton
" Ellen N (wid L L) r4378 42d
" Lulu C tel opr SCTCo h4378 42d
" Taylor gdnr h3345 Felton
Ewald Arden A (Erna L) USN h4412 32d
" Erna L Mrs clk PO r4412 32d
Ewan Paul E (Betty C) USN r914 Loring
Ewell Jessie Mrs clk r4245 30th
" Warren A (Erna) h2886 Redwood
" Winston A (Grace B) h2818 India
Ewen Jos (Beatrice) defwkr h2032 India
Ewens Ellen S Mrs h3802 Herman av
Ewers Jas B (Luana) clk h204 N Francis
" Ruth H Mrs tchr Pub Sch r5172 West Point Loma blvd
Ewing Chester G printer P S Packard r La Mesa
" Clare H buyer The Marston Co r SD Yacht Club
" Clyde T (Pearl) aircrftwkr CVAC h3260 Talbot
" Dorothy emp SCTCo r3533 Chamoune av
" Edw T porter Morgan's Cafeteria r810 Ash
" Elva (wid Chas) h4072 Georgia
" Florence aircrftwkr CVAC r3816 Voltaire
" Glen E h3671 Park blvd
" Grace (wid Robt) h4055 Eagle
" Jack M (Mary H) USN h3329 Bramson pl
" Jack N (Florence) forester US Forest Serv r rt 3 bx 158
" John S (Agnes M) USN liquors 1050 2d av h 820 W Upas
" Jos C (Louise C) lawyer 729 B rm 203 auto pk 1166 8th av and gas sta 739 B h3211 Udal
" LaVerne B (Dorothy) aircrftwkr CVAC h3533 Chamoune av
" Lena S Mrs h2444 30th
" Lois E priv sec CHD r2444 30th
" Neva C clk US Naval Hosp
" Pansy A Mrs h3816 Voltaire
" Parke M (Edna) (Kent-Ewing Funeral Home) h3859 44th
" Parke M jr USA r3859 44th
" Pearl h1010 27th
" Scott W radio techn BPW
" Viola aircrftwkr CVAC r3816 Voltaire
" Walter E (Lavaria) USN h3804 McCandless blvd
" Wm H (Katie M) h4674 West Point Loma blvd

JOHN L. REA

LICENSED REAL ESTATE BROKER

Real Estate

Insurance

Property Management

Notary Service

1645 Highland Ave. National City

Tel. Greeley 7-5079

CLEANITORIUM

Cleaners and Dyers Since 1910

569 16th Cor. Market Phone Franklin 1353

Franklin 1850

COLUMBIA CLOTHIERS

Home of Hart Schaffner & Marx Clothes

BROADWAY AT FOURTH (U. S. GRANT HOTEL BUILDING)

Ex-Cel-Cis Beauty Products Frances Dee Smith mgr 3078 Univ av
Excelsior Hotel E J Bourdon mgr 741 12th av
EXCLUSIVE FLORISTS INC LTD, G W Dible Pres, Clayton W Dible Mgr, 1198 6th Av, Tel Franklin 6233
Executives Association of San Diego Inc Eileen Thurlow exec sec 530 Bway R708
Exelrod Nellie h7282 Wellington
Exley Tom R (Nellie A) aircrftwkr RACo h4151 Texas
Exner Erhard F mach SDERy r El Cajon
" Otto F (Helen) h5394 Orange av
Expo Stucco Co (A C Rogers J A Davis) 745½ 15th
Express Freight Lines F G Kittrell mgr 1801 Pacific hway
Exter Robt J USN r2106 Hickory
Exum Frances USMC r2445 F
Eychaner Della (wid J E) h1733 Ft Stockton dr
Eyer Jesse gdnr r1148 15th
Eyerman Henry (Minnie) h3760 Hawk
Eyers Wm bakerywkr Safeway r5029 71st
Eyler Marvin H (Cath) USA h4637 Wilson av
" Robt W (Kath O) USA h1956 Harrison av
Eyles Henry A h2956 5th av
Eyman Nora H Mrs h4374 Cherokee av
" Stella (wid Jerome) r4160 Bachman pl
Eynon Harold R (Gertrude B) USN h2424 McCain
" John S h2434 Dulzura av
Eyrich Bill with UICo r3415 Canon
Eysmans Julien (Marion) USN h4660 West Point Loma blvd
Ezard Herbt (Annie L) aircrftwkr CVAC h4361 41st
" Winifred clk US Naval Hosp r4361 41st
Ezell Anna F Mrs typist Coast Electric Co r 2746 Univ av
" Leith C (Ina D) USN r2111 Morena blvd
" Rosie M (wid Leon I) r4507 F
Ezroy Ruth Mrs sten r950 14th
Ezzell Chas K h5709 Lauretta
" Clois H USMC r5709 Lauretta
" Demona C r5709 Lauretta
" Doyle C USA r5709 Lauretta
" Luther A h2902 Barnard
Ezzo Consuelo I prsr Am Clnrs r1130 S 31st
F C Auto Sales (F G Castellano) used cars 929 14th
Faas Bernard J metallurgist r5329 Wilshire dr
" Florence M r5329 Wilshire dr
" Irene clk ST&S Bank r5329 Wilshire dr
" Monica M (wid Chas A) h5329 Wilshire dr
" Robt C USA r5329 Wilshire dr
" Rudy gas sta 4250 El Cajon blvd r Natl City
Fabanes A r361a Kettner blvd
Fabares A L car clnr SDH r2103 La Jolla av
" Fred (Florida) h2103 W Cal
Fabbre Frank V (Maxine M) USN h1504 Felspar
Fabbri Albt A (Kathleen J) eng CVAC h3434 Buena Vista
Faber Edw C (Marie C) USN h2316 Avenida Altura
" Edw T r2316 Avenida Altura
" Eldridge aircrftwkr CVAC r4271 45th
" Ernest P (Sylvia T) aircrftwkr RACo h1322 49th
" Geraldine supvr RACo h2020 Cable
" Gladys aircrftwkr CVAC h1827 Ebers
" Guido H (Christine) gro 5021 Newport av h 4967 Saratoga av
" Luella D tchr h4785 Narragansett av
" Marie C Mrs clk SD Vocational High Sch r 2316 Avenida Altura
" Willard G aircrftwkr CVAC r1330 W Palm
Faberdorff Earl USN r506 5th av
Fabian Ernest A (Bessie) acct h2313 Poinsettia dr
" Frank emp El Cortez Hotel
" Frank M (Sophie M) baker US Grant Hotel h 3228 Copley av
" John G h6533 Goodwin
" Philip H (Olga) h3363 32d
" Thora H clk GRHFCo r Coronado
Fabisak Edw h7430 Judson ct
Fabris Vincent r832 1st av
Fabrizio Michell (Bonnie) aircrftwkr CVAC h 2017 Market

BLACK'S JEWELERS

GIFTS FOR EVERY OCCASION

JEWELRY — DIAMONDS — COSTUME JEWELRY

24-HOUR SERVICE ON ENGRAVING AND MONOGRAMMING

321 C Street Tel. Franklin 3674

Facciano Carl A (Betty J) USN h4265 Swift av
Face Edw W (Della) carp SDMCCo h1867 Kearney av
Facka Loren F h7538 Templeton
Fackler Henry h2336 Langmuir
" Henry H traffic checker SDERy r4118 Georgia
" John H (Martha H) aircrftwkr CVAC h4219 Illinois av
" Lucille H Mrs printer U-TPCo r1980 Alameda ter
FACKLER MOTOR SERVICE (Ralph C Fackler) Motor Parts, Automotive Machine Shop, 1454 Union, Tel Franklin 2965
" Thos garage atdt US Grant Hotel
" Ralph C (Lucile) (Fackler Motor Service) h 1980 Alameda ter
Fackrell Howard D (Guadalupe) restr 4701 College av r4705 do
" Ida (wid O C) h1330 W Palm
Factura Melchor (Florence) USN h1934 Harrison
Fadden Corinne J r1801 Sunset Cliffs blvd
" Geo E (Mary C) h3673 Boundary
" Roland S (Mary A) slsmn h1801 Sunset Cliffs blvd
" Roswell H (Vera) dist mgr U-TPCo h3625 Grim av
" S (Lois) aircrftwkr CVAC r1877 Moore
Faddis Elmina E Mrs r3704 Robinson pl
" Jas S h2639 Ulric
" John P (Marjorie) mech C-CBCo h4230 46th
" Mabel G slswn Whitney & Co r2639 Ulric
" W Ray (Opal L) agt NY Life Ins Co h3704 Robinson pl
Fadeley Lydia emp NAS r4364 Campus av
Fader Gerald Rev asst pastor Our Lady of Guadalupe Ch r1770 Kearney av
" Louis E h7423 Templeton
" Wilhelmina M teller B of A r7423 Templeton
Fadness John G (Shirley) USN h4059 Gresham
Fafty Cora B Mrs h3821 Fairmount av
Faga Carlo (Domenica) whsmn P-CBCo r3327 Polk av
Fagain Roe (Alice B) USMC r613 17th
Fagan Chas H roofer Asbestos Products Co r 2834 Buell
" Chris (Anita) USN r2040 K
" Elsten D (Margt) aircrftwkr RACo h2444 Harney ct
" Geo O shoe shiner 534 Market
" Harris T (Lillian) optom 522 F h3040 Dumas
" Kathleen sten NPWD r643 17th
Fagelson Dave (Anna) slsmn h1748 30th
" Fannie R Mrs r3674 Georgia
" Irving (Eva) h3501 Grim av
" Roy M USA r1748 30th
Fagen Clayton (Opal) USN r4122 48th
Fagenstrom Berger USN r2905 National av
" Bessie r2905 National av
" Cregor USN r2905 National av
" Hjalmer F (Hilma) h2905 National av
" Sigrid clk r2905 National av
Fager J Victor (Hannah) shtmtlsmth NIW h 3080 Island av
" Leon F (Thelma) USN r3985 Falcon
Fagersten Elaine F clk r1831 Goldfield
Fagerstrom Axel H (Lily) carp h4227 Georgia
" Arth C (Anne) aircrftwkr CVAC h3922 8th av
" Mary B bkpr FNT&S Bank r4227 Georgia
Fagg Florence H Mrs aircrftwkr SACo r4923 Del Monte av
" Jane R h3844 Hicock
" Willie G shopmn NIW r Natl City

C. A. GRAY

DISTRIBUTOR

DODGE BROTHERS MOTOR CARS AND TRUCKS

PLYMOUTH MOTOR CARS

Complete Service

501 West Broadway

PHONE FRANKLIN 3101

C Street at 7th

Hamilton's

HOUSE OF FINE FOODS

SAN DIEGO, CALIFORNIA

Franklin 6161

CHARLES C. OTIS

TRANSLATORS -- SHORTHAND REPORTER -- INTERPRETERS

SPANISH-AMERICAN MATTERS HANDLED • BIRTH and CITIZENSHIP ESTABLISHED and RECORDED • NOTARY PUBLIC

931 BANK OF AMERICA BLDG. Tel. Franklin 1727

AUTHORIZED FORD—MERCURY—LINCOLN DEALER

BAY SHORE MOTORS

India at B, SAN DIEGO — Also in LA JOLLA Main 5051

"FLASH" Pasteurized MILK and all other Dairy Products

"POLAR" FROZEN FOODS

MOUNTAIN MEADOW Dairy Products 4600 Sixth Ave. J-3171

Wesley Hall & Co.

Investment Securities

Municipal Bonds
Corporation Bonds
Bank Stocks
Insurance Stocks
Investment Trusts
Local Issues

Bought — Sold — Quoted

401 First National Building
Tel. Franklin 2166

VERNER E. HAWKINS
REALTORS - INSURORS
LOANS
122 National Ave. Greeley 7-4801
NATIONAL CITY

Faggart Wade N (Winnifred E) USN h705 S 44th
Fagley Marguerite emp SCTCo h940 A
Fago Carlo (Minnie) lab h3327½ Polk av
" John V (Frances J) aircrftwkr RACo h931 S 28th
" Leslie aircrftwkr RACo r3327½ Polk av
" Victor (Eliz B) r106 Robinson av
Fagot Jack stockmn McKesson & Robbins r Lincoln Acres
Fagundes Henry E h1581 Burton
Fahay Ivan R (Bessie M) USN h3268 McCandless
Fahey Frank r2536 Wightman
" R E (Ida G) USMC h632 25th
Fahlen Alf J (Grace L) metermn Gas Co h344 Milbrae
" Gustave W (Madge) h3982 Richmond
Fahlsing Gertrude L Mrs bkpr Showley Bros r4548 New Hampshire
Fahlstrom Bertha Mrs mgr Golden Sun Apts r3549 5th av
" Otto (Bertha) carp h3549 5th av
Fahnauer Barbara E church editor SD Daily Journal r Natl City
" Gustave A mldr NIW r Natl City
Fahrlender Jos W h2229 Dunlop
Fahrner Fred C dept mgr BSM h3643 Grim av
Fahrney Louise chf tel opr U-TPCo h1634 32d
Fahsholtz Jos F h1555 Linde
Fahy Richd T USN r4338 Alder dr
" Thos F (Anna M) h4338 Alder dr
" Thos R USN r4338 Alder dr
Fahye Edw USN h1965 Sunset blvd
Faigo Jas defwkr r715 Bway
Fail Cleo E (Lillian N) USN h150 46th
" Harrison P (Margt) USMC h4811 Muir av
Failing Robt J (Cathleen C) h135 Dickinson
Failor Dorothy R Mrs slswn The Marston Co r3810 43d
' Lloyd (Dorothy) USA h3810 43d
Faiman Emil (Anna M) mech BSM h4506 Craigie
' Merwyn O USN r4506 Craigie
Fain Paul W (Leocadia N) USN h653 40th
" Saml M (Florence) buyer LCCo h2010 6th av
Faine Geo jr emp NAS r3070 Imperial av
Faiola Elisee G (Lucienne) tailor 866 7th av
Fair Beulah clk SDPD h1205 12th av
" Curtis E custodian Pub Sch r2412 Judson
" Eliz (wid W C) h2860 Lincoln av
" Fred V r3655 42d
" Jas W (Nancy W) USN h3320 4th av
" Omah Z asst mgr Plaza Theatre h1244 A
" Robt E (Kath) USN h3445 Browning
" Roberta M typist CVAC r4734 Coronado av
" T F r4334 Taylor
" The (T B Higgins Mrs Nora Oliver) used furn 3821 Granada av
" Violet ofc sec Swett & Crawford r Coronado
Fairbanks Betty smstrs h733 14th
" Carl L (Ione) h2476 A
" Dorothy D tkt clk SFRy r3732 Earlham
" Eddie (Joyce) USA r3144 Franklin av
" Rose M Mrs h1715 Adams av
" Verne checker Whiting-Mead Co h231a 25th
Fairbrother Ernest W (Mary N) h4948 Naples
Fairburn Robt W (Grace H) asst mgr Benbough Mortuary & Crematory h607 Arroyo dr
Fairchild Chas L (Bernice A) aircrftwkr CVAC h3984 30th
FAIRCHILD
" Fred D (Ann J) pipeftr NPWD h4360 34th
" Geo B (Luella H) USA r4885 Biona dr
" Isabell S h4603 Coronado av
" Jas L formn SDERy h4885 Biona dr
" Jas S USN r4885 Biona dr
" Lillian Mrs h3875 Chamoune av
" Lula Mrs wldr CVAC r943 4th av
" Ralph h2265 Diamond
" W F r848 Beech
Faircloth Albina h4419 Algeciras
" Anne Mrs r4615 Idaho
Fairey Ernest D (Mary E) USN h1528 Rigel
Fairfield Chas J (Ruth A) piano tuner h4967 Canterbury dr
Fairman Adelbert (Helen) aircrftwkr CVAC h 1602 Glenwood dr
" Duncan F with The Marston Co r La Mesa
Fairmount Apartments Mrs E B Gustafson mgr 4291 Univ av
" Avenue Baptist Church Rev A V Marsh pastor 4100 Fairmount av
" Court 3848 Fairmount av
" Garage (E B Watson J M Snyder) 4270 Univ
" Hotel T T Maulsby mgr 4308 Univ av
FAIRMOUNT PHOTO SHOP (A Cecil Hamilton) Portrait Photographers, Your Photographer, 3876 Fairmount Av, Tel Randolph 6161
" Theatre mot pict 4354 Univ av
Faison Betty L Mrs slswn EKS r230 Ivy
" Norma r501 7th av
Faith Earl prsmn NAS r1515 E
" Evangelical Lutheran Church Rev H H Nagel pastor 4308 Trojan av
" Fred (Esther) USMC h533 Elm
" Virginia Mrs r408 21st
Faivre Anna (wid Lester) r3817 Centre
Faktor Robt L (Margt) sta atdt h3328 Landis
Falante Jos R (Veronica) fishermn h3219 Dickens
Falce Betty S nurse Co Hosp
Falciasecca Augusto emp Muehleisen Mfg Co r1666 Union
Falck Thos L (Olga G) aircrftwkr CVAC h4674 Landis
Falco Antonio mach SDMCCo r3047 Island av
" Carl USN r3047 Island av
" Carl (Violet) USN h1135 S 43d
" Jos (Marcia) gdnr h3047 Island av
Falcon Jos I (Martina A) USN h3061 Boston av
" Manuel M r4129 Epsilon
Falconbury Dewey D (Lucy) plmbr h715 10th av
Falcone Bobby r3036 Macauley
" Philip R (Eleanor J) USN r2475 F
Falconer Grace L cook US Naval Hosp r3666 Logan av
" Jos (Frances) USN h4991 Voltaire
" Narita (wid R K) clk C J Booher h4092 Ohio
" Roy K jr USN r4092 Ohio
Faldborg Louis P (Opal M) gdnr Teachers College h5842 Estelle
Faldet Arnold K (Irene K) aircrftwkr CVAC h1870 State
Falia W USN r1532 India
Faling John H (Lorna L) aircrftwkr CVAC h 1830 Moore
Falk Beatrice S slswn SR&Co h4578 Iowa
" Carl E musician r3472 Meade av
FALK CHAS J (Helen M) Sec City Board of Education and Asst to Superintendent City Schools, h2426 32d, Tel Talbot 3751

CARRILLO & NELSON
RADIO SHOP
SPECIALIZING IN
Phono-Combinations Home - Auto
FREE PICK-UP AND DELIVERY SERVICE
PHONE MAIN 9793
1543 5th Ave. San Diego

CREDIT BUREAU OF SAN DIEGO, Inc.
SELECT YOUR COLLECTION REPRESENTATIVE AS CAREFULLY AS YOU DO YOUR BANK — BOTH HANDLE YOUR MONEY
510 U. S. National Bank Bldg. 1023 2nd Ave. Franklin 7135

J. S. SCHIRM CO.
BUILDING MATERIALS
268 FOURTH AVE. TEL. MAIN 4181

FALK
" Clement J h3527 Liberator
" Donovan (Mary) aircrftwkr CVAC h2254 5th
" Elin r4493 Cleveland av
" Frank R (Anolivia) USN r3772 Park blvd
" Laura waiter G W Newton
" Sadie (wid Simon) r4213 Iowa
" Sanford USA r4213 Iowa
" Shirley R clk McKesson & Robbins r4578 Iowa
Falkenbery Orval L (Viola) chauf B&W Cab Co h2014 Irving av
Falkenbury M Clark (Grace) h4661 E Mountain View dr
Falkenthal Chas J (Margt) USMM r4735 Lotus
" Margt compt opr SDERy r4735 Locust
Falkner Beatrice r4029 Dove
" Beatrice B h824 Cornish dr
" Chas W (F Marie) feed 4811 El Cajon blvd
" Linda Mrs aircrftwkr CVAC h3648 36th
" Rose sten h4029 Dove
Falks Ida M r5026 Kensington dr
Fall Eleanor r3008 James
Falla Thos J (Elisa) r3005 Quimby
Fallacara Patk USN r1547 Bancroft
Fallen Edwin R aircrftwkr CVAC r115 Redwood
Faller Carl V (Esther) USN h611 5th av
Fallis Irma G emp SCTCo h4085 5th av
" Irwin W (Jennie E) USN h2130 Newton av
" Jennie E Mrs 2d hd clo 1533 Market r2130 Newton av
" Loretta Mrs r4608 Georgia
" Perry A (Lillian) pharm AEPP h5009 Marlborough dr
Fallon Josephine H tchr Pub Sch r2606 Camino Pradera
" Minnie L (wid C M) tchr Pub Sch r4628 E Talmadge dr
" Thos H h4769 E Mountain View dr
Fallos Jas h2014 Franklin av
Falls J B h7551 Templeton
Falsetta Sam (Mary) fishermn h4127 Hamilton
Falvo Jotty (Aileen) USN h4625 Ohio
Falzgraf Verna emp NAS r5136 Long Branch av
Fama Ramon storekpr NAS r522 7th av
Famber Ellis (Ester) USN r2775 Market
Family Inn (Mrs Mae Holmes Fred Miller) restr 4205 Market
FAMILY RYE BAKERY (Louis and Ben Blumer, Paul Davis) Bakery Goods, Delicatessen, Groceries, 1245 Market, Tel Franklin 3416
FAMILY SERVICE ASSN (Formerly Associated Charities) Rev John C Wiley Pres, Eleanor Mead Exec Sec, Community Welfare Bldg, 645 A, Tel Franklin 6361
Fan H C eng CVAC r4225 Arden way
Fancher Aileen bkpr Hercules Oil Co r2418 E
" Alice L r3685 Monroe
" Alva K printer U-TPCo r1914 Granada av
" Ervin h2336 Reed av
" Robt (Madeline) USN r3036 B
" Theo D (Verajon) USN h3952 Iowa
" Theresa V Mrs ofc sec SD Council of Camp Fire Girls r2336 Reed av
Fanchette Aurora h3453 Dells dr
" Robt (Theresa Q) emp Standard Iron Wks h3481 Dells dr
Fanchin John (Elsie) USN h3959 Louisiana
Fankboner Roy E (Eliz) bartndr h642 17th
Fankhanel Merle reprmn Gas Co r Natl City
Fanlo Ann Mrs clk U S Grant Hotel r3620 28th
Fannin Lilly Mrs r7062 Amherst
" Maria Indywkr SD Steam Lndy r868 Union
" Walter h1820 1st av
Fanning Alvin R (Minnie B) USMC h4732 Coronado av
" Edna L clk Gas Co r Chula Vista
" Edw slsmn Leed's Shoe Store r4471 Ocean View blvd
" Etta P Mrs waiter Bank Cafe h1867 Irving av
" John H (Genevieve) h4432 Kansas
" Phyllis J with The Marston Co r1236 Beryl
" Raymond M (Edna) mach h1236 Beryl
" Saba M Mrs r2830 5th av
" Thos J (Josephine W) dep City Attorney h 2212 El Cajon blvd
" Walter G stockkpr Gas Co r Chula Vista

Pitts
THE TRUNK MAN
LEATHER GOODS — GIFTS
1249 5th Ave. Tel. F-3470

Fansher Hattie A clk Gas Co r El Cajon
Fansler Isaiah J jr (Florence E) USMC h1909 Fern
Fanslow Kath O massage 964 5th av R534 r4234 Euclid av
Fant Verna M r2832 K
Fantano C Frank (Ruth) defwkr h4325 37th
Fantini Alice M Mrs waiter r3821 5th av
Fanto Arth L (Eleanor) aircrftwkr CVAC h2312 Avenida Altura
Fanton Margt E Mrs h4576 Park blvd
Fantoni Jas V h1420 Linde
" Nadine A lndywkr KLCo r1420 Linde
Fara Henry A (Betty M) stmftr NAS h6028 Estelle
Farabee Marvin B (Margt) USN h3335 Riviera dr
Farace Dealgo D USN r3577 Ocean View blvd
" Jos (Theresa) barber Albt Vesely h3577 Ocean View blvd
Faragher Goldie Mrs h142 W Laurel
Farb Harry E (Alice) (Normandy Hotel) liquors 1302 Market and 568 5th av h2815 28th
Farber Abr (Rose) h4662 67th
" Geo M broommkr h3303 Market
" Sciana M clk Safeway r5225 El Cajon blvd
" Stanley D (Clover L) USN r5077 Saratoga av
" Waldo (Merle) pntr r5225 El Cajon blvd
Farcy Austin h1502 W Walnut
Farenholt Ammen h3626 Hyacinth dr
Fares Antone (Helen) clk Margt Fares h624 21st
" Jos N (Ruby) USA h3445 Nile
" Leo (Wilhelminia E) USA r523 Dodson
" Margt gro 2020 Market r624 21st
" Richd (Jane) aircrftwkr Rohr A Corp h632 21st
" Ruby P carrier PO r3445 Nile
Fargel Eliz M tel opr US Naval Hosp h2701 Juan
Fargo Beverly (Diane) r4261 Chamoune av
" Fred A aircrftwkr SACo r4282 Menlo av
" Fred H (Edna M) chiropractor h4282 Menlo av
" Lucille M Mrs sten r4261 Chamoune av
" Raymond (La Vonne) aircrftwkr CVAC h3837 Van Dyke av
" Wm G (Betty) USN r2928 Bancroft
Faria Eduina cnrywkr h3121 Emerson
Farias Mary A Mrs restr 1789 National av
Farin Modesto F (Camilla C) USN h1008 Island
Farina Geo S USA r4133 Wabash av
" Jas S (Rose S) utilitymn CVAC h4133 Wabash
" Nino (Evelyn) h4170 Dwight
" Peter S gdnr City Park Dept r1832 Belt
" Vincent J USA r4133 Wabash av
Faringer Earl C (Alta) rancher h4870 68th
Faringhy Arch D (Emily) plstr h3351 Thorn
" Edwin L bkpr SCFL r Natl City
" Emily K clk Gas Co r3351 Thorn
Faris Francis h3875 Hicock
" John L (Mary S) sandblaster h4439 Monaco
" Wm R USMC r4445 40th
" Wm R (Thelma R) USMM r5825 El Cajon blvd
Farisano Vincent mgr Cordova Court h2577a L
Farish Wm (Glenna M) h3422 30th
Farkas Barbara F atdt Co Hosp r Natl City
" Geo (Helen) slsmn Howard Hoffman h3783 38th
" Michl (Katie) custodian Pub Sch h402 35th
Farlee Florence (wid Ernest) h3811 Kendall
Farley Billie C Mrs agt Natl Life & Acc Ins Co r4512½ Idaho

San Diego's Dependable Jewelers and Silversmiths
Since 1896
THE ERNSTING CO.
1043 SIXTH AVENUE
Phone Franklin 3903

53 DEPARTMENTS
phone Fr. 5176
Whitney's
DEPARTMENT STORE
Broadway
5th • 6th & E

FINTZELBERG & STEINMETZ
— ESTABLISHED 1886 —
Real Estate - Insurance - Loans - Property Management
1346 5th Avenue (Our New Address) Franklin 6236

HILL AND COMPANY
ACCOUNTANTS AND AUDITORS

304 Fifth Avenue Bldg. 521 B St. Telephone Main 0488

KLICKA LUMBER COMPANY

LUMBER AND BUILDING MATERIAL

30th and University

TELEPHONE Jackson 5171

I. V. Auiler, Sr.

Licensed Real Estate Broker

COMPLETE REAL ESTATE SERVICE

Service Experience Responsibility REALTOR Member San Diego Realty Board

Main Office
2444 University Ave.

Mission Hills
705 W. Washington St.

FARLEY
" Curtis (Eleanor) USN r2725 Azalea dr
" E Edna clk PO r4529 Myrtle av
" Eddie L (Kate) cook h3244 Clay av
" Ernest J (Florence L) slsmn h3426 Fairmount
" Florence aircrftwkr CVAC r3004 Newton av
" Jack C USN r3426 Fairmount av
" Jas T (Agatha) USMC r2356 Moore
" John A (E Edna) carp h4529 Myrtle av
" Kate G cook US Naval Hosp r3244 Clay av
" Keith C (Laurel) USN h4380 Louisiana
" Mary emp El Cortez Hotel
" Orville E (Modesta) purch agt MH&ECo h 4063 Eagle

FARLEY OUTFITTING CO INC, Sol Bloom Pres, G M Hicks Mgr, Retail Clothing for Men and Women, 410 Broadway, Tel Franklin 6401 (For further information see page 64 Buyers' Guide, Classified Tab Insert and left top lines)

" Robt W (Vivian B) USN h1081 Akron
" Saml M (Billie) photog h4512½ Idaho
" Wm T (Helen B) USMC h4036 3d av
Farlinger Ernest N (Dora H) USN h2959 Thorn
" Harold H (La Preal) linemn h3706 Van Dyke
" LaPreal C clk PO r3706 Van Dyke av

FARM MACHINE CO, J Phillip Bartlett Mgr, Ford Tractors, Hydraulic Controlled Implements, Smalley Feed Mills, Towner Tillage Tools, 333 11th Av, Tel Main 1323

Farmer Arth L (Dora E) h3321 45th
" Ash (Vera) aircrftwkr CVAC h745 Santa Barbara pl
" B J h1044 Agate
" Barbara L Mrs cash SD Club h3327¼ 30th
" Bernice aircrftwkr CVAC r1422 5th av
" Brothers Co N R Yost mgr coffee 1372 1st av
" C F r2627 C
" Chas (Betty) USN r955 26th
" Chas M chauf YCCo r1025 25th
" Dorothy M clk U-TPCo r131 F
" Elijah H h4077 Twiggs
" Emily R with The Marston Co r4182 38th
" Ettabelle Mrs r3614 Highland av
" Frank R (Ruth E) police SDPD h731 69th
" Freida aircrftwkr CVAC r1059 Beryl
" Harry H (I Louise) USN r560 Merlin dr
" Jean L h2930 Barnard
" Jesse E (Barbara) USA h620 32d
" Jessie M tchr Pub Sch r4077 Twiggs
" Joe H (Mamie E) aircrftwkr Rohr A Corp r4030½ Swift av
" John L (Marguerite) phys Co Hosp h2652 6th
" John M (Libby L) USN h1675 Sunset Cliffs blvd
" John N int dec 581 Laurel
" Leonard C (Jewell M) joiner US Naval Hosp h3607 Chamoune av
" Marvin T (Mary M) USN r1355 Union
" Paul K (Easter B) asst Dist Medical Office USN h2528 C
" Paula Mrs smstrs NAS h1478 B
" Percy C (Edith P) electn h4182 38th
" Raymond R h3440 Midway dr
" Richd (Helen) USN r3161 J
" Richd (Marguerite) USN h1068 15th
" Robt (Maurine) USN h920 22d
" Saml F (Alverse) aircrftwkr RACo r1059 Beryl
" Sidney A (Teressa) h4608 Delaware
" Talton M h2951 Oakwood

FARMER
" Wade L (Amanda N) h3630 44th
" Walter R with UICo r522 7th av
" Wm L farmer r3213 45th

FARMERS AUTOMOBILE INTER-INSURANCE EXCHANGE, Ballantyne & Loftin District Managers, 1340 6th Av, Tel Franklin 7731

FARMERS INSURANCE GROUP, Ballantyne & Loftin District Managers, Strong, Safe, Economical Automobile, Truck and Fire Insurance, 1340 6th Av, Tel Franklin 7731 (For further information see page 89 Buyers' Guide)

Farnaca Mario (Maria) baker h2821 Logan av
Farnan John A (Geraldine A) (A&D Bottle Exchange) h1025 15th
Farnham Edna F h1256 10th av
" Ella J h424 Penn av
" Herbt H (Alice) dentist 520 E rm 705 h3229 4th
" Robt M (Willie) activities sec Army & Navy YMCA h4576 Alamo dr
Farnizis Toney r835 6th av
Farnon Hugh J r4776 Reno dr
" Wm (Jeanne W) mgr Nanco Inc h1643 Madison av
Farnsworth Burton A h2226 Irving av
" Chas C (Kath) eng CVAC h4941 Cresita dr
" Clarence V (Eliz) rancher h4033 37th
" Dale USN h1166 12th av
" Dorothy V clk YWCA r1166 12th av

FARNSWORTH EARLE F (Martha M) V-Pres San Diego Trust & Savings Bank, h3046 Homer, Tel Bayview 4180

" Edna emp RACo h1751a Union
" Eliz (wid E H) r4122 Van Dyke av
" Eula M Mrs aircrftwkr RACo h2281 Chalcedony
" Hugh A h1985 Westinghouse
" Marion Mrs aircrftwkr CVAC h4176 Pepper dr
" Ray R driver Haas Baruch & Co r551 4th av
Farnum Beverly M with The Marston Co h2836 Meade av
" Eug L (Hazel L) USA h2030 Julian av
" Frank (Annie) mech CVAC h2744 Treat
" Jack F (Dorothy) (Farnum & Hardy Refrigeration Co) h2836 Meade av
" Karl S (Lillian E) USN h1910 Robinson
" Martha T instructional coordinator City Bd of Educ r Coronado
" & Hardy Refrigeration Co (H J Hardy Jack Farnum) 621 6th av
Faro Philip A h3331 Gaines
Farquar Jack B mech S L Callison r1307½ 18th
" Ruth N Mrs sten CVAC h1307½ 18th
Farr Apartments (C V Schroeder) 1033 Univ av
" Bobbie r2125 5th av
" Carey C opr SDERy h3605 Kurtz
" Charlotte (wid M Y) r4650 60th
" Ellen clk WUTCo r2125 5th av
" Ellsworth L (Helen) aircrftwkr CVAC h4729 Cape May av
" Harry R (Faith G) clk h5007 Raymond pl
" Ida Mrs h5068 35th
" Malcolm E (Anna M) aircrftwkr h3650 Van Dyke av
" Napoleon B chauf B&W Cab Co r868 Union
" Ronald W (Betty) USMC r229 27th
" Roscoe (Harleen) mech CVAC h5260 Everts la
" Ruth slswn The Marston Co r3450 Mission blvd
" Steph A USA r5007 Raymond pl
" Thos driver r4689 Oregon
" Thos A (Georgia) mech CVAC h1803 Grand av
" Walter E h7478 Hyatt
Farrabee Mavin (Margt) USN h3019 Dale
Farragut David School 3230 McCandless blvd
Farrand Helen Mrs clk SACo r2153 Pine
Farrankop Frank H (Virginia D) supvr Star Beverage Co h4358 Bancroft

FARRANKOP MYRA J MRS, Representative The Equitable Life Assurance Society, h4087 38th, Tel Randolph 2561

Farrar Bobbie G USA r4412 Copeland av
" Dean F (Genevieve F) restr 1536 National av h2024 Julian av
" Donald S (Lillian L) USN h4783 Mansfield av

"PIONEER" TYPESETTING COMPANY

LINOTYPE MONOTYPE

COMPOSITION

859 Second Av.

BOLDRICK'S FINE SHOES

SIXTH AND "C" STREETS TEL. FRANKLIN 7196

CITY CHEVROLET CO.

Truck Repairs and All Types of Passenger Car Service

GUARANTEED HIGH QUALITY USED CARS

UNION, Cor. C SAN DIEGO Tel. Franklin 6641

FARRAR
" Eliz A clk PO r1402 29th
" Emanueal H (Neta J) driver h738 F
" Gilbert F (Margt F) gro 2235 Univ av h3436 Herman av
" Harold B USA r4412 Copeland av
" Holway D (Rowena K) h1402 29th
" Holway D jr USA r1402 29th
" Margt J Mrs r1118 Front
" Mary B Mrs r3333 4th av
" Mary E (wid G W) h2233 Univ av
" Maude Mrs h842 Ventura pl
" Neta J Mrs mgr Curtis Hotel r738 F
" Paul W (Alice) tchr Pub Sch h4611 Newport
" Saml C (Percella) yardmn Westn Lbr Co h4412 Copeland av
" Theron H (Alice E) aircrftwkr CVAC h4344 Campus av
" Walter J (Mary L) restr 3772 Mission blvd r1105 Oliver
" Wayne E (Edna A) USN h3693 Louisiana
Farrari Dominic (Rose) fishermn r726 W Kalmia
Farrel Mary A nurse r2144 Capistrano
Farrell Alice Mrs h1229 10th av
" Barbara stdt nurse MCN r510 Lewis
" Carol Mrs sec Co Agri Com
" Chas h5120 Sylvanite dr
" Delmar R (Darlene) USN h266 19th
" Edw (Margt C) h4347 Illinois
" Edw J h3857 Cottonwood
" Eugenie R (wid J A) h2721 1st av
" Florence M Mrs tchr Pub Sch r1980 Linwood
" Francis R (Mary) h3847 Kettner blvd
" Frank J traf ofcr CHP r San Ysidro
" Fredk L (Frances) aircrftwkr CVAC h3738 Amaryllis dr
" Geo h3680 36th
" Ilean Mrs r5029 West Point Loma blvd
" Jas (Margt) aircrftwkr RACo h4704½ Panorama dr
" Jeanne emp NSD r3733 Amaryllis dr
" John (Leo M) firemn Gas Co h636 42d
" John F (Mary) formn FPHA h2204 W Jewett
" John N (Amelia) USN h4844 34th
" John P (Ursula) mech SDERy h3461 Meade av
" John R h2727 Camino Pradera
" Kath M r3439 45th
" Lloyd G (Lee A) USA r3857 Cottonwood
" Margt Mrs nurse r1343 C
" Martha Mrs h4632 Max dr
" Mary B aircrftwkr CVAC r3733 Amaryllis dr
" Miller S (Mildred W) USN h1801 Denver
" Oliver L h6374 Inman
" Patk J (Leona) crane opr CVAC h4671 Felton
" Ray H (Florence M) emp NAS h1980 Linwood
" Richd O (Geraldine) gas sta 3441 Adams av r El Cajon
" Thos E (Thelma E) mgr Fairmount Court h 3848 Fairmount av
" Thos H (Mabel S) USN h4611 Natalie dr
" Wm (Margt) h2559 B
" Wm E (Ann) aircrftwkr CVAC h4167 Fairmount av
" Wm J slsmn Buel-Town Co PO Box 2431
Farren Jos F (Ruth T) routemn U-TPCo h3503 Highland av
Farrenkopf Harold V clk J R Townsend Co r1836 Morena blvd
Farrer Irene Mrs emp NAS r627 22d
" Leonard (Irene) USN r627 22d
Farres Lawrence W (Cantena) USN r732 8th av

McNEIL'S

PLUMBING - HEATING

REPAIRING

4017 42d St. Tel. Talbot 2101

BRADLEY-WOOLMAN MORTUARY

SINCE 1905

Two Beautiful Chapels to Serve You

Sixth and Cedar Franklin 7428

Farrey John F jan Court House h4804 Reno dr
Farrier Robt L (Alice) h1104 Missouri
Farrington Anna S collns 625 Bway R414 r3109 Ivy
" Chas electn CEW r3838 Louisiana
" Cora E (wid C H) h3109 Ivy
" F M r2240 Hancock
" G Louis (Mary E) aircrftwkr CVAC h906 Bangor
" Geo L h4688 Del Monte av
" Geo R aircrftwkr RACo r3838 Louisiana
" Harold E (Bernice I) USN r522 S 45th
" Herbt G (Marion E) chauf B&W Cab Co h3838 Louisiana
" Jas (Louise) USN r4285 Hilltop dr
" Virgil h1521 Seldon ct
Farris Alden M (Fay) auto repr 1866 5th av h 4633 Euclid av
" Althea r2538 A
" Earl A ins adj Peckham & Green r Natl City
" Eldon B h6294 Osler
" Edith G Mrs sten Biddle Trade Bureau h3936 Utah
" Edwin R lab Aaron Ferer & Sons h841 24th
" Geo A aircrftwkr CVAC r3980 5th av
" Goldie Mrs r3816 Main
" H A aircrftwkr r3880 Greenwood
" H Q USN r2454 Adams av
" Ilene ofc sec R O Peck r3936 Utah
" Jas mech r423 F
" Jas R (Marion H) opr SDERy h1315 15th
" Louis (Christine) USN h3746 McCandless blvd
" Malcolm chauf YCCo r Lemon Grove
" Pearl Mrs h3264 McLaren's la
" Randle H (Mary V) aircrftwkr CVAC h3914½ Florida
" Richd A (Ruth F) USN h3651 Bayonne
" Robt L (Norine E) clk PO h835 Morrison
" Thos L (Eliza) lab r345 S 31st
" Walter H lab r2645 L
Farrish Orville F aircrftwkr CVAC h1319 8th av
Farro Margt E h2766 Camino Pradera
Farrow Barbara tel opr SCTCo r Natl City
" Earl (Anne) solr Robt F Driver Co r215 W Maple
" Edgar A (Anna B) h3941 Albatross
" Edgar J (Mildred S) h4202 Illinois
" Florence N Mrs h3731 Lotus dr
" Geo D (Betty J) USN r2219 Fern
" Gerald (Margie T) USN r2628 India
" Marjorie Mrs h1765 Guizot
" Mildred S Mrs librn SD County Medical Library r4202 Illinois
" Raymond E (Mildred A) stockkpr Gas Co h 3488 Monroe av
" Robt E USN r3488 Monroe av
Farry Jos L (Isabel) pntr h7217 Stanford av
Farsnas Roy Mrs r1135 Beryl
Farstad Clarise aircrftwkr CVAC r3704 30th
Farve Emery (Betty) opr SDERy r2823 Newton
Farwell Anna G (wid Chas L) h3095 Kalmia
" Gertrude C tchr Pub Sch r3095 Kalmia
" Hannibal C (Jean) jwlr 4306 Univ av h7250 Colony rd
" Nellie (wid C C) r4470 Wightman
" Richd E (Mae B) USN h4368 Copeland av
" Walter H (Ida L) USN h714 Coronado ct
Fasanko Mary F Mrs emp Vegetarian Cafeteria r3222 Bramson pl
Fasano Frank (Alice G) barber 1451 Univ av r Chula Vista
" Mario E h7037 Fulton

W. H. FRASER MORTGAGE CO.

REAL ESTATE LOANS

INSURANCE

1017 Bank of America Bldg.

Franklin 7165

FOREMAN AND CLARK

MEN'S CLOTHING

Naval Officers' Uniforms

Naval Uniform Service

515 Broadway

TEL. Franklin 2583

WHEELER HEALTH STUDIO

24-HOUR SERVICE — SEPARATE DEPARTMENTS FOR MEN AND WOMEN

SWEDISH MASSAGE
HOT ROOM
STEAM ROOM

ELECTRIC CABINET REDUCING TREATMENTS
EXERCYCLE REDUCING—PHYSICAL THERAPY DEPARTMENT

1140 Third Ave. San Diego Tel. Franklin 5763

Buick 8

ROBERT D. MAXWELL CO.

1050 STATE STREET

TEL. MAIN 5011

Buick 8

AREY JONES CO.

Commercial Stationery and Office Equipment

933 4th Ave. Opposite Plaza

Franklin 3163

RAINFORD

Flower Shop

2140 4th Ave.

Phone Franklin 7101

REED REALTY CO.

REALTOR

REAL ESTATE BROKER

616 Southern Title Bldg.
AT THE PLAZA
Tels. Franklin 6494 and 6495

Fasching Louis A jr (Naomi M) sta atdt h1147 S 31st
Fascitelli Clement (Kath) USN h3524 Boundary
Fash Andw H (Anne) USN r4621 Boundary
Fashana Saml J chauf YCCo h3714 Grinnell
Fashion Court Apartments (Mrs F B W Angel) 307 Upas
Faskey Peter (Emma L) vulc Hawkinson Nu-Tread r332 F
Fasnacht Mary Mrs r1528 Madison av
Fasnaugh Ruby D aircrftwkr RACo h4521 Boundary
Fassberger Laurel L Mrs nurse h3263 Hawk
Fassel Jas M h6311 Newcomb
Fassett Robt (Margt) USMC r4748 Coronado av
Fassler Adolph E h2649 Ulric
Fast Chas M h1830 Logan av
" Jos (Bertha) carp h1803 Chalcedony
" Luther M lab r3026 J
" Marcella slswn Whitney & Co r1728 Kearney
" Vernon L (Maida) aircrftwkr CVAC h1945 Denver
Faste Ruth Mrs r1247 Columbia
Fastleben Carrie G h444 Brookes av
" Chas J jan Co Hosp h4075 Hillcrest dr
Fat Tin h1005 K
Fath Andw F (Grace) USN h3438 Quince
Fatheree Dottis Mrs nurse h1126 14th
" Gene E (Adeline) USN r3002 India
Fatjo Edw H (Esther K) USMM h4166 46th
Fauber Robt F (Margt) USN h3692 Bancroft
Faubion Enolia E Mrs h rear 3522½ Van Dyke
" Harold H (Louise F) USN h4457 Iowa
" Jeanne M Mrs slswn Whitney & Co r1852 Sunset Cliffs blvd
" Renee h3865 Granada av
" Rex B USN r1852 Sunset Cliffs blvd
" Wirt D (Jeanne M) USN h1852 Sunset Cliffs blvd
Faucett Albt A (Jewell) carp h1134 Turquoise
" Clare L (Inez P) aircrftwkr CVAC r2744 Gregory
" Orion Q (Bernice G) aircrftwkr CVAC h5040 Raymond pl
Fauchald Eldon V (Mabel C) USA h519 W Juniper
Faucher Angela asst J R Helk r3760 Mississippi
" Donald B emp A J Fox Co r4354 Mississippi
" Elsie M (wid L A) h3760 Mississippi
" Ernest h3157 Barnard
" Evelyn h2219 W Dunlop
" Francis R (Naomi E) aircrftwkr CVAC h4760 36th
" Henry L (Nettie) electn h4354 Mississippi
" Laurence B USN r3760 Mississippi
" Louis H clk Safeway r4354 Mississippi
" Paul h7556 Westmoreland
" Ralph (Dorothy) aircrftwkr CVAC r737 Cordova
Fauchier Martin (Hattie) aircrftwkr Rohr A Corp r4632 33d
Faucon Maurice (Myrtle K) capt SDFD h3530 Voltaire
Faulconer Thos N (Reardon and Faulconer) h1329 Rosecrans
" Thos P (Barbara D) aircrftwkr CVAC h4520 Trias
Faulk Albt T servmn SDERy h2287 Judson
" Earl E r433 44th
" Robt C USN r433 44th
" Wm A (Helen E) h433 44th
Faulkerson Mabel Mrs h4427 Felton
Faulkner Alf V (Ida M) acct 964 5th av R409 h4315 Florida
" Alf V jr USA r4315 Florida
" Donald W (Margt B) USN r4127 40th
" Douglas (Eliz) USA r4160 Bachman pl
" Douglas A USA r3003 Kingsley
" Edw P (Christina M) USMC h4064 Gresham
" Elsie (wid Wm) pkr h3055 40th
" Eug (Willie V) USA r1416 Market
" Frances A typist r4315 Florida
" Harry R (Beryl) dentist 331 Nutmeg h3003 Kingsley
" Herbt J (Fern A) USN h4377 Idaho
" John D mech H A Perry h3895½ Trias
" John H pntr h1242 Essex
" Jos P (Minnie) carp h3601 Adams
" Madie B (wid Frank) r2786 Newton av
" Marguerite A clk r924 26th
" Orval W (Laura) supvr Gas Co h4606 71st
" Rose A bkpr Curly Rowcliffe's r4029 Dove
" Walter (Faulkner's Super Service) r1525 Union
" Wm auto repr 2855 El Cajon blvd h2815 do
" Wm A (Nellie) lab r778 Pritchard
" Wm C h3364 Hancock
" Willie (Laura M) lab r3023 Webster
Faulkner's Super Service (Walter Faulkner J H Morris) auto reprs 1566 Kettner blvd
Faulks Freeman D h2020 La Jolla av
Faull Eliza (wid Jos) h3345 31st
" Jas H r3345 31st
Fauls Helen Mrs clk r729 E
Faulwetter Wm O (Theresa) formn RACo h4665 Constance dr
Faunice Clarinda r5129 Muir av
" Wm H (Linda) cash U S Grant Hotel h5129 Muir av
Fauquier Gilbert (Mae B) prsmn h3794 Herbert
Faurot Saml W (Blanche) clk Piggly Wiggly h3115 Dwight
Faurote Francis H (Mary) aircrftwkr CVAC h 820 San Juan pl
" Marion J (Ada) h3263 Mission blvd
" Patty r3263 Mission blvd
Faus Edna A cash Dewar & Co r4475 Landis
Fausett Jack (Norma) USMC h1014 14th
Fausjo Pedro plstr h405 9th av
Fausnacht Jas W (Doris C) USN h2815 Marcey
Fausset Guy M (Isabelle S) eng h2223 W Dunlop
Faust Amelia E (wid Calvin L) h3127 Upas
" Claudia B h1303 Palmer ct
" Elsie I Mrs usher Fox Cal Theatre r Linda Vista
" Frank F (Ruth) office 948 3d av rm 502 h2220 Ft Stockton dr
" Frank M (Julia M) pntr h3627 Alexia pl
" Gertrude Mrs slswn h4382 McClintock
" Julia h2579 Camino Pradera
" Kath H (wid Frank) r3362 Copley av
" Lorraine waiter r2479 Market
" Mary D h2330 Reed av
" Mary L aircrftwkr RACo r1625 Robinson av
" Walter R (Vivian) USN h3728 Birch
" Wm r1964 Julian av
" Wm A (Peggy) emp CVAC h3634 Bayonne
" Wm H (Lillian) h3156 Suncrest dr
Faux Alphonse (Flossie) h3017 Howard av
" Eug J (Flora) bottler ABCo h2139½ National
" Lillian r2139½ National av
Favata Eliz msngr U-TPCo r104 B
Favel Chas H (A Ethel) jig bldr CVAC h4485 Berting
Favela Carmen Mrs h1846 Island av
Faver Laura Mrs clk Mrs B R Morgan r2111 Morena blvd
Faveria Arth A (May E) h4233 Marlborough av
Favers Levio (Mamie) bartndr h2717 Meade av
Favor Clifford E (Velma) USN r3820 T
Favorite Bertha L Mrs h822 Brighton ct
" Leroy (Oma M) restr 1132 25th h1130 do
" Ralph S (Anita) waiter h4111 Swift av
" Roland aircrftwkr CVAC r2139½ National av
Favors Linzo h3628 Fordham
Favre Clement B (Juanita) USN r4079 Eagle
Favro Emma (wid Fred) h2919 G
" Frank J (Delphy) h2302 Julian av
" Victoria C dairywkr r2919 G

WESTERN METAL SUPPLY CO.

WHOLESALE DISTRIBUTORS

HARDWARE - STEEL - PLUMBING AND HEATING SUPPLIES
HOUSEWARES - SPORTING GOODS - NOVELTIES

7th and K Sts. Franklin 3111

FRANKLIN INSURANCE SERVICE CORP.

402-408 San Diego Trust & Savings Bldg. 530 BROADWAY

Phone Franklin 5101

Faw Volney E tchr Pub Sch r2646 Camino Pradera
Fawcett Dean K (Marguerite) USN r1252 12th
" Gaius E (Eva) emp C-CBCo r4757 Kensington dr
FAWCETT HARWOOD HOYT, Transit Advertising Publisher and Publisher's Advertising Representative, Publisher Pictorial Life, Advertising Office Los Angeles Times, 405 Union Bldg, 235 Broadway, Tel Main 2004, r Coronado, Tel Henley 3-4601
" Kenneth D (Florence A) tchr SD Vocational High Sch h4605 Winona av
" Louise E (wid C E) h4723 Bancroft
" Patricia aircrftwkr h3366 6th av
" Ruth H tel opr SCTCo r2449 Brinser
" Thos J mech r869 11th av
" Wilbur B (Mary) USN h2449 Brinser
Fawl Harold L (Ruby H) mech h4079 36th
Fawver Wm jr (Alice) USN r4008 Manzanita dr
" Wm M (Malvina) h4008 Manzanita dr
Faxon Elbert L (Jean) USA h1512 Monitor rd
Fay Arline R tchr Co Supt of Schs h1704 Ft Stockton dr
" Chas L USA r4851 Hart dr
" Dani A r4558 Park blvd
" Donald (Stella) USA h2456 Adams av
" Emma J (wid J F) h2853 Newton av
" Geo G (Adele C) USMC h3121 National av
" Helen R bottler SDI&CSCo r2451 A
" Margt M r4851 Hart dr
" Marguerite checker SDERy r3845 Hawk
" Mary L Mrs sec Russian War Relief Center r211 W Walnut av
" May L Mrs tchr Pub Sch r4851 Hart dr
" Mildred F slswn SR&Co r Chula Vista
" Miles E (Rose) formn SBCo h2459 Bway
" Minnie E Mrs h3147 Newton av
" Roy J (May L) whsmn KWCo h4851 Hart dr
" Steve J (Florence) h1968 1st av
" Thos h2241 Ocean View blvd
" Wm S (Mary) transitmn Gas Co r211 W Walnut av
Faylor Russell A (Charlotte V) USN r3382 N Mountain View dr
Faymonville Bert E (Mary A) (Sabol's Service) h3632 32d
Faythe Dale H (Hazel A) shop supt T O Sandell h4463 2d
Faz Louis driver r2120 Harrison av
Fazio Antonina clk MLICo r4160 47th
" Jos (Josephine) h4160 47th
" Josephine A bkpr BofA r4160 47th
" Patsy J (Mary) bartndr h3225 32d
Feagans Lonnie G slsmn Baranov's
Fear Leslie S (Edna V) eng U S Grant Hotel h3696 Chamoune av
" Marie h3769 Midway dr
Fearing Grace H h3871 Leland
Fearn A r3036 Juan
Fearnley David A (Margt) liquors 2849 Univ av r4746 Oregon
" Rose R (wid G D) h4770 Hawley blvd
Fearny Natalae aircrftwkr CVAC r2580 C
Fears Herbt E (Maude A) clk Campbell Chev Co h1142 20th
" M J lab h320 30th
Feaster Richd (May) mgr La Estrelita Apts h510 Upas
" Vollie r3512 35th
Feather Chas pntr h1318 E
" Chas P (Maude) mach h109 22d
FEATHERINGILL GLADYS E, Attendant Johnson-Saum Co, r1408 4th Av
FEATHERINGILL WALTER (Gladys) Assistant Johnson-Saum Co, h1408 4th Av
Featherston Hazel D Mrs slswn Boldrick's Fine Shoes r La Mesa
" Lucias C (Dixie) pntr h2760 C
Feazell Ozie S (Frances L) USA r2036 Irving av
Fechter Bernard A (June) h7533½ Girard av
" Frank W (Mae V) firemn SDFD h1264 Turquoise
" John R (Florence) window shades 3030 Univ av h3695 33d
" John W (Junette) USN h443 27th
Feckler Emma M lndywkr BL&DC r4329 49th

CONFAR'S FURS

Nice Selection Fur Garments and Chokers
PERSONALIZED SERVICE
CUSTOM MADE—STORAGE
CLEANING—REPAIRING
REASONABLE PRICES

1371 5th Ave. Cor. Ash St. Main 3437

Feda Wm E (Blanche E) guard h4120 Poplar
Fedderman Jos (Mabel D) lab h703 Pritchard
Feddersen Alice R Mrs h1240 12th av
" Bernice photog r2295 Market
" Victor F photog 116 B h2295 Market
FEDERAL ATHLETIC CLUB AT THE COLISEUM (Onyx Roach Promoter) 1495 E cor 15th, For Reservations Tel Franklin 1319 (For further information see page 41 Buyers' Guide)
" Building 815 E
FEDERAL DRUG CO (M J Bowman) 348 W Broadway, Tel Franklin 3594
FEDERAL GOVERNMENT
(Federal Building 815 E)
US Custom House and Court House Building 325 West F
Army
Camp Callan hd of Rose Canyon La Jolla
Fort Rosecrans Point Loma
Ninth Service Command Signal Repair Shop Capt C A Bales in chg 1321 Front
Quarantine Station 201 Rosecrans
Recruiting Office 815 E 2d fl
Women's Army Corps recruiting office 524 B rm 305
US Engineers Maj G A Lilly chf 1407 Columbia
Armory Balboa Park
Attorney 325 West F
Censorship Cable & Radio 530 Bway R438
Civil Service Commission Havanna M Kaylor sec in chg 815 E R221
Commissioner G R Baird 625 Bway R1114
Communication Commission H D DeVoe radio inspr 325 West F 2d fl
Congressman E V Izac 815 E R209
Customs Bureau
Customs House W B George collr 325 West F
Airport Office 2930 Pacific hway
Barge Office Oscar W Barnes dep collr 1036 W Bway
Customs Agency Service 325 West F
Department of Agriculture
Agricultural Conservation Assn F J Ferguson sec 435 W Bway
Agricultural Extension Service J C Miller county agt 325 West F R404
Farm Employment Office 865 State
Bureau of Entomology and Plant Quarantine P M Howard in chg 1040 W Bway R13
Farm Security Administration L D Webster supvr 325 West F rm 335
War Food Administration—Office of Distribution
Inspection Div—325 West F rm 217
Office of Labor—E R Williams supvr 520 E rm 611
Department of Commerce
Civil Aeronautics Administration Communication Station—2930 Pacific hway
Weather Bureau Dean Blake meteorologist in chg 2930 Pacific hway
Department of Labor
Wage Hour and Public Contracts Division 524 B rm 611
District Court 325 West F 2d fl
Employment Service 1165 Front
Federal Bureau of Investigation (Dept of Justice) W A Murphy spl agt 530 Bway R728

QUALITY HOMES BUILT

Repairs and Remodeling

SERVICE Day or Night

HEILMAN CONSTRUCTION

TELS. R-5350 T-2773

3859 47th St. San Diego

A. V. Lewis Realtor INSURANCE

1023 Orange Ave.
Coronado, Calif.
TEL. Henley 3-5956

SAN DIEGO FEDERAL SAVINGS & LOAN ASSOCIATION

CONVENIENT AVAILABILITY
1027 6th Ave.

SERVING SAN DIEGO FOR 60 YEARS
Tel. Main 5101

FEDERAL SAVINGS AND LOAN INSURANCE CORPORATION — SAFETY OF YOUR INVESTMENT — INSURED UP TO $5000.

COMPLETE BANKING and INSTALLMENT FINANCING SERVICE
AUTO LOANS

C. H. MARTIN, President
SECURITY TRUST & SAVINGS BANK
OF SAN DIEGO
ESTABLISHED 1893

MAIN BANK
5th & E ST., Main 7183
BRANCHES
5th & UNIVERSITY
LA JOLLA • ESCONDIDO
CHULA VISTA

CECIL B. GROVE
CONTRACTOR
•
DUMP TRUCKING
EXCAVATING
GRADING
•
DEALER IN
CRUSHED ROCK
SAND AND
GRAVEL
•
3216 ISLAND AVE.
Tel. Franklin 7474

R. E. CHENHALL
REALTOR
HOMES - EXCHANGES and INSURANCE
WE BUY, BUILD and FINANCE
3092 University Ave. San Diego
Tel. Jackson 4184

FEDERAL GOVERNMENT—Contd
Federal Housing Administration E A Walsh exec asst 1017 1st av R308
Federal Public Housing Authority
Area Management Office— John A Arvin area mgr 2100 Linda Vista rd
Chollas View Management Office 530 44th
Frontier Homes Management Office 3511 Midway dr
Riverlawn Dormitories 3365 Congress
The Dells Management Office 3340 Dells dr
War Housing Center E A Woodward mgr 817 6th av
Federal Works Agency L J Seckels dist eng 121 Bway R252
Forest Service (Cleveland Natl Forest) N J Farrell supvr 325 West F R230
Immigration and Naturalization Service D S Kuykendall officer in chg 325 West F R317
Indian Service 325 West F R334
Internal Revenue Department R E Andre div chief 325 West F
Internal Revenue Department (Alcohol Tax Unit) 524 B R618
Lands Division (Dept of Justice) C H Scharnikow spl atty 530 Bway R922
Lighthouse (Dept of Commerce) Point Loma Fort Rosecrans
Lighthouse Ballast Point Loma Fort Rosecrans
Marshal Robt E Clark (Los Angeles) R M Ransdell dep 325 West F rm 212
Office Defense Transportation W E Barr dist mgr 530 Bway R342
Office of Price Administration J R Wolfer administrator 520 Bway R540
Rationing Boards
No 1 705 Ventura pl (MB)
No 2 568 6th av
No 3 3792 Lark
No 4 3824 30th
No 5 4045 El Cajon blvd
No 6 450 12th av
Probation and Parole System G A Dempsey probation officer 325 West F R252
Public Health Service Out Patient Office R M Grim medical dir 815 E R208
Referee in Bankruptcy Edw T Lannon 625 Bway R804
Selective Service System District No 4
Board of Appeals 524 B
Board No 160 4105 Pacific hway
Board No 161 1707 Univ av
Board No 162 121 Bway R259
Board No 163 121 Bway R263
Board No 164 4689 Felton
Board No 165 1011 National av Natl City
Board No 166 2367 30th
Board No 167 8235 La Mesa blvd La Mesa
Transfer Board 121 Bway R255
Social Security Board A W Louch mgr 325 West F R100
Veterans Administration sub office W A Phares phys in chg 1017 1st av R617
War Manpower Commission L B Cusick area dir 530 Bway R340
War Production Board John Young dist mgr 530 Bway R1124
Weather Bureau Dean Blake meteorologist in chg 2930 Pacific hway

FEDERAL GOVERNMENT—Contd
Post Office
Main Office Federal Building 815 E, Don M Stewart Postmaster and Custodian Edgar A Bowman Asst Postmaster
Station No 1 3381 Adams av
Station No 2 603 5th av
Station No 3 4704 El Cajon blvd
Station No 6 145 Bway
Station No 7 2501 5th av
Coronado Branch 1108 Orange av Coronado
East San Diego Station 3874 Fairmount av
Encanto Mrs Belle Morgan postmaster 6491 Imperial av
Fort Rosecrans Station Point Loma
Hillcrest Station 3945 5th av
La Jolla N L Rannells postmaster 1140 Wall La Jolla
Linda Vista Station 2235 Linda Vista Plaza
Mission Beach Station 3737 Mission blvd
North Park Station 3830 Ray
Old San Diego Station 2627 San Diego av
Ocean Beach Sta 4981 Newport av
Pacific Beach 1865 Garnet
Point Loma Station 1141 Rosecrans
Post Office Garage 731 9th
Post Office Inspector F E Jarvis 815 E R205
Postal Savings Bank 815 E
Navy
Eleventh Naval District and Naval Operating Base 1025 Bway
Accounting and Disbursing Office 1025 W Bway
Air Station North Island
Coast Guard
Air Station Lindbergh Field
Branch Intelligence Office 1017 1st av R410
Captain of the Port ft of Talbot
Lighthouse Ballast Point and Point Loma
Volunteer Port Security Force 121 Bway R331
Commandants Transportation Pool 603 West F
Commissary Dept 901 West E
Communications Service 1025 W Bway
District Chaplain and Navy Relief W A Mcguire dist chaplain 121 Bway R441
District Medical Office 1025 W Bway; branch 728 2d av
Domestic Transportation Office 121 Bway R636
Fleet Landing 740 Harbor dr
Gasoline Rationing (USN) 121 Bway R641
Labor Board 11th Naval Dist 901 Harbor dr
Marine Corps Base 3501 Barnett av
Marine Corps Recruiting and Womens Reserve 625 Bway R711
Material Dept 1025 W Bway
Military Police Detachment S C Chapin officer in chg 726 2d av
Naval Hospital Balboa Park
Navy Defense Housing
Dist Rental Board 121 Bway R364
Unit No 1 2415 Vesta
Unit No 2 3150 Barnett av
Patrol Headquarters 801 W Market
Port Director 1025 W Bway
Position Classification 625 Bway R504
Public Works Dept 121 Bway R430
Radio Compass Station Imperial Beach

SARA E. SMITH ORGANIZATION
Gordon L. Eby & Associates
DIRECT MAIL ADVERTISING • LETTER SHOP SERVICE
MIMEOGRAPHING — MULTIGRAPHING — VARITYPING AND OFFSET PRINTING
INDUSTRIAL—TECHNICAL AND COMMERCIAL ILLUSTRATING AND COPYWRITING
FRANKLIN 6969 • 530 BROADWAY • SUITE 236

Diamond
Rings
Watches
Lockets
Crosses
Ear-rings
Brooches
Bracelets
■
CONVENIENT BUDGET TERMS
■
Plaza Jewelry Company
4th Avenue at Plaza

Service Experience Responsibility
REALTOR
Member San Diego Realty Board
ARTHUR V. HUNTLEY
REAL ESTATE AND INSURANCE
NOTARY PUBLIC
FREE PARKING
1643 Front St. Tel. Franklin 2988

"Step in . . .
Your Glasses GLADLY Adjusted"
1168 FIFTH AVENUE
MAIN 0111
Helpful Credit
Roy French Kidd
Optometrists & Opticians
(The House of Glass--es)

FEDERAL GOVERNMENT—Contd
Radio Stations Chollas Heights and Point Loma
Recruiting Station 815 E R225
Supply Depot 937 Harbor and 1025 W Bway
Training Station 2701 Lytton
War Bonds Office 121 Bway R435
" Hotel F G Benger mgr 237 West F
FEDERAL MOTOR TRUCKS, National Motor Sales Distributors, 421-425 National Av, NATIONAL CITY, Tel Greeley 7-4177
FEDERAL PRINTING CO (Nathan Schiller) Consulting and Creative Printers, Embossographing, Weddings, Social Stationery, Cards and Forms, 939 E Street, Tel Main 5472
FEDERATED TRADES & LABOR COUNCIL, SAN DIEGO COUNTY, Henry M Smith Pres, Robt E Noonan Sec-Treas, 525 E, Room 214, Tel Franklin 1311
Federation of State Societies 2701 Univ av
Federico Josephine cnrywkr h134 17th
Federle Mabel O maid U S Grant Hotel r3011 Granada av
Fedje Pearl h3434 Valiant
Fedor Frank F (Alice) h6640 Shannon av
Fee Everett F (Barbara) USN r147 West E
" Fred C (Edna) aircrftwkr CVAC h1546 C
" Geo L (Blanche) aircrftwkr CVAC h811 Vantile ct
" H Edw (Ernestine) photog 909 7th av h2539 A
" Jas W (Olivia) aircrftwkr CVAC h720 Toulon ct
" John M (Edna) plmbr NAS h1546 C
Feeken Edw (Violet V) USN h5057 Holly dr
Feeley Nellie r3935½ Alabama
" Wm H (Mary E) USN h4168 Meade av
Feener Robt W (Madalyn) adv U-TPCo r1527 8th av
Feeney Ailene Mrs liquors 1538 National av r 3844 Albatross
" Carl J (Ailene) h3844 Albatross
" Donald M aircrftwkr CVAC h2165 2d av
" Fenton L registrar BMA r1850 Garnet
" Kath S instr Ratliff Dancing Academy r4526 Hawley blvd
" Michl J (Agnes K) USN h4526 Hawley blvd
" Patk r4139 3d av
" Robt L aircrftwkr CVAC h1701 Garnet
Feeny Esther L clk r3310 33d
" John H (Estelle) clk h3170 Maple
" Mary A Mrs h3310 33d
" Mary E slswn r3170 Maple
Feery Penny r740 22d
Fees Kath K h3091 Barnard
Feete Wm A (Pearl) chauf NPWD r3416 Crown Point dr
Fefferman Robt L (Pamala) eng h816 Aspen ct
Fegan Edw G (Hazel) supvr SDERy h3530 Mississippi
" Hazel dep Co Clerk r3530 Mississippi
" Marguerite h4194 Falcon
" Roland C (Evelyn) mach h3764 Ibis
Feger Frank (Louise) tailor h520 20th
" Frank jr USN r520 20th
" John tailor J L Sturz r237 West F
Fegley John L (Helen) lieut USN h4043 40th
Fehal Thos h4827 Bancroft
Fehlman Floyd C (Maxine) USN h129 27th
Fehlmann Henry (Amelia) h2470 A
Fehr Carl H (Claudia M) br mgr Piggly Wiggly h4431 Cleveland av
" Dever (Cath A) USN h3139 Hawthorn
" El Ray (Virginia) USN h4329 49th
" Frank J gdnr Pub Sch r Chula Vista
Feigley Ona W Mrs aircrftwkr CVAC h4234 41st
Feike Lawrence V (Manette) dentist E I Stephenson r4384 McClintock
Feikema Wm J (Joan) h3530 41st
Feil Jack P (Dora) lieut SDFD h1927 Diamond
Feiler Alwin J clk PO r3425 Palm
" Dorothy G bkpr Family Serv Assn r744 23d
" Harry D (Rose) cigars 514 B r744 23d
" Jos C h3901 Greenwood
" Martha Mrs agt Natl Life & Acc Ins Co r3425 Palm

DAY and NIGHT PLUMBERS
EST. 1907
CONTRACTING - PLUMBING
HEATING and REPAIRS
Bayview 4500
3006 Barnett Ave. San Diego

Fein Lester h7494 N Judson
" Octave W (Ivy) bartndr Tony Mirabile h3529 Riviera dr
Feinberg Beatrice clk h1640 Bway
" Benj (Ida) tailor 540 5th av h2255 Market
" Max tailor Benj Feinberg r511 F
" Nathan (Dorothy B) mgr Mello Cream Do Nut Co h5023 College av
Feinbert Zez (Bertha) baker h2609 Dwight
Feinglass Alex (Fannie) emp SDG&PCo h4415 Cleveland av
" Saml (Rose) emp SDG&PCo r4415 Cleveland
Feingold Abr children's clo 919 6th av h1125e 25th
Feinsod Malcolm M (Mirian) USN r3420 Van Dyke av
Feinstein Walter (Rose) USA h3832e Ampudia
Feist Marjorie L Mrs asst O K Bullard r Coronado
Feister Dale S (Birdena) slsmn h2234 Guy
Fekke Peter (Lois J) USN h4034 Central av
Feland W Thos (Arnita) USN h4256 10th av
Felber Alex P shipydwkr h4216 Euclid av
Felcher Richd jan h1047 Univ av
Felde Peter (Argyle) USN h838 25th
Feldewerth Gertrude instr SCTCo r2451 Bway
" Louis (Gertrude) stmftr A O Reed & Co h2451 Bway
Feldhaus Aug M (Annie E) USN r434 W Thorn
Feldman Ann S sten Aetna Casualty & Surety Co r4007 Alabama
" Chas cook Bridgford Co r Natl City
" Edw I (Jeanette) USMC h3696 Brant
" Estha W cash El Cortez Pontiac Co r835 Santa Barbara
" Frank (Ruth) USN r950 12th av
" Harry (Thelma) USA r4007 Alabama
" Kenneth E (Margt) USN h4552 40th
" Louis (Ethel) h4619 Georgia
" Marshall (Opal) USN r2797 San Diego av
" Morris liquors 1159 Garnet and 742 Ventura pl r4386 Santa Monica av
" Paul J (Vera L) mach Gas Co h4219 44th
" Sarah r1820 W Washn
Feldmeir Arth (Velma) USA r2832 El Cajon blvd
Feldmeyer Wm J clk r1534 30th
Feldsten Louis r2229 2d av
Felgar Roy E (Jennie) mtlwkr h3554 Indiana
Felgate Robt (Esther) USA h1133 Sapphire
Felger Carrie E Mrs clo clnr 3977 Goldfinch r4071 Eagle
" Lewis A (Carrie E) slsmn KLCo r4071 Eagle
Felgner Hans C (Mary) USMC r974 Rosecrans
Felhauser Alma aircrftwkr CVAC r1855 W Washn
Felice Albt driver PFL r1525 W Lewis
" Gaetano (Minnie) jan h1525 W Lewis
Feliciano Benj (Ann) lab h3666 Alpha
Felio Chas H h6757 Osler
" Francisco (Ollenthia) USN h444 10th av
Felios Geo T (Lida M) clk h1228 27th
" Robt G (Velma L) tmkpr SFRy h3506 42d
Felippo Jos brklyr r1933 India
Felix Alice Mrs h3844 National av
" C A h1361 Pacific Beach dr
" Frank A USA r3844 National av
" Geo W jr USA r3844 National av
" Julie r444 Sicard
" Manuel G wldr NIW r Natl City
" Robt B (Ellen) USN h rear 4022 Chamoune av

FRAZEE'S
SHERWIN-WILLIAMS PAINTS
•
BROADWAY AT 10TH
2861 UNIVERSITY AVE.
FRANKLIN 6207
WOODCREST 2161

TRUST DEEDS and MORTGAGES
PURCHASED
Any Type
Any Amount
No Appraisal Fee
Cash Immediately
New Loans
Made on
Courts - Flats
Apartment
Houses
PHIL GERSHON
Phone
Randolph 5861
4548
Marlborough Drive

COLLEGE MOTOR CO.
DODGE and PLYMOUTH CARS - DODGE TRUCKS
USED CARS — SERVICE
2644 El Cajon Blvd. Phone Jackson 4135
Plymouth

CORBETT & EDELEN

SUCCESSORS TO V. WANKOWSKI & CO., Inc. (Established 1906)

INSURANCE - REAL ESTATE - LOANS • Franklin 4171 • 343 Spreckels Bldg.

NUTTALL STYRIS CO.
825 COLUMBIA
TOOLS HARDWARE PAINTS
MAIN 5021
SEE PAGE 164 BUYERS' GUIDE

ROSS & ROSS
BOOK BINDERS
Account Books
Loose Leaf Binders
Loose Leaf Sheets
880 Third Av.
Phone, Main 3306

DAVIES MOTORS INC.
NASH AND WILLYS
AUTHORIZED SALES AND SERVICE
COMPLETE REPAIR SERVICE
USED CARS BOUGHT AND SOLD
Established 40 Years
1437 Broadway Main 3191

Felker Arch J (Marian J) bartndr h4348 Boston
" Loyce (Margt) USN r3330 6th av
Felkner Geo L r3300 India
" Jack W (Pearl E) USN h3900 Birch
Fell Ellis M (Lucie) USN r4340 Van Dyke av
" Florence M Mrs h5057 Long Branch av
" J J h4340 Van Dyke av
" Sara H (wid Wm W) h1344 Dale
Feller John F (Laura) carp h4765 67th
" Robt aircrftwkr CVAC r3300 India
Fellers Alvin J (Annette M) USN h3329 Union
" Helen R clk PICo r4442 37th
Felley Frances G r1780 Newton av
" Frank G h6532 Goodwin
" Philermen (Hortense) aircrftwkr h2363 Irving
Fellhauer Jas D slsmn QDPCo r4646 Winona
" Oma Mrs emp Cudahy Pkg Co h910 Riley
Fellinger E J r4046 3d av
Fellows Baldwin USN r3545 33d
" Benj S (Louise M) aircrftwkr CVAC h4015 Wightman
" Bert L h4564 32d
" Beulah M clk McKesson & Robbins r Natl City
" Chas E USMM r4015 Wightman
" Frank R USA r1340 3d av
" Fred A (Clara) h1245 13th
" Geo W agt Am Natl Ins Co r Chula Vista
" Harry C (Wanda J) USN r5044 Hawley blvd
FELLOWS HOMER J (Nellie E) Watchmaker and Jeweler, 3138 University Av, Tel Randolph 1379
" Leonard B (Marjorie) (Bunnell Photo Shop) h3545 33d
" Mary A teller Bof A r4277 Menlo av
" Mathew L (Lucie W) USN h4074 37th
" Paul H (Ethel M) printer 715 8th h5044 Hawley blvd
" Wm H (Lillian) mach CVAC h1871 Grand av
" Wm J h7406 Wellington
Fellowship of St Lukes Rev J G Banks warden 2243 Front
Fellwock Frances M clk r3950 Utah
" Minnie M r3950 Utah
" Victor E aircrftwkr CVAC h3950 Utah
Felman Maurice (Cecil) h4386 Santa Monica av
Fels Thos (Eliz) USMC h3105 5th av
Felsinger Earl wldr NIW r Lincoln Acres
Felson Harry E h2071 Burton
Felt Edw auto court 1549-1557 India
" Frank R (Nettie M) h4475 Del Monte av
Felter Donald F (Nancy B) inspr SDERy h3629 Texas
" Victor M jr (Helen) aircrftwkr RACo h1021 Alberta pl
Feltes Andres T (Ella M) gdnr Mercy Hosp h4277 Menlo av
" Frances J clk SCTCo r4277 Menlo av
Felthaus Bernard J (Florence M) USN h3123 Quince
" Bernard J jr r3123 Quince
" Florence E aircrftwkr CVAC r3123 Quince
" Jessie K aircrftwkr CVAC r3123 Quince
Feltner C E h4187½ 5th av
" Doris J typist Co Property Dept r4187½ 5th av
" Frank J (Alexandra S) USCG h503 Pitta
" Ray B aircrftwkr CVAC h3670 Keating
" Richd USN r3015 L
Felts Harvey (Louise M) mech Tufford Motor Co h2372 Julian av
" Veron E Mrs tel opr SCTCo h4067 Orange av
" Wells C (Margt) USN r2322 Evergreen
Fende John (Mary) USMC r4047 Louisiana
Fender Jas E (Iva M) USN h4496 Estrella av
" Lucy Mrs nurse r2357 4th av
Fenderson Arth (Awanda J) USN r4035 Cherokee av
Fenelon Gerald E (Jane A) USN h1716 Market
Fenex Myrtle nurse aide Mercy Hosp r6748 Tait
Fenimore Jas D (Margt L) USN h3918 Louisiana
" Margt L Mrs sten FNT&S Bank r3918 Louisiana
Fenley Rosa M (Powell Realty Co) r2651 National av
Fenn Charlotte D (wid E N) h3754 Dana pl
" Elbert D (Kath F) aircrftwkr CVAC h1824 Puterbaugh
" Harry restr 4005 Pacific hway
" Lillian D (wid A W) h4151 40th
" Mary L r1744 2d av
" Muriel A emp SCTCo r3807 Arizona
" Ross G mgr Pickwick Garage r Lemon Grove
" Vera B Mrs tchr Pub Sch r4621 Marlborough dr
Fennell F h326 Juniper
" June W Mrs aircrftwkr CVAC h2111 India
" Marie L Mrs h4512½ 30th
" Morris USN r4512½ 30th
" Saml B (Estelle) aircrftwkr CVAC h2283 Diamond
Fenner Helen Mrs h4880 Lantana dr
" Lorna L teletype opr h4320 Goldfinch
" Pauline (wid John E) aircrftwkr CVAC r3735 Villa ter
Fennig Christine photog r4020 Palk blvd
Fenno Vernon E (Lucile) tailor BMA r1850 Garnet
Fenoglio Frank W aircrftwkr CVAC r1672 Union
Fenske Dorothy E r4150 Monroe av
Fenstermaker Abr r1530 State
" Lawrence E (Neva B) USN h376 San Antonio
" LeRoy F Rev asst pastor St Joseph's Cathedral r1567 3d av
" Stanley G (May B) emp NPWD r1530 State
" Wm H (Rufina) USN r818 A
Fenter Hildred H (Eloise K) asmblr CVAC h 5139 Fanuel
Fenton Betty M msngr SDT&S Bank r4439 Louisiana
" Bruce G (Doris L) pilot CVAC r1424 Madison
" Dennis (Nora) aircrftwkr CVAC h4250 Chamoune av
" Doris M nurse Co Hosp r420 Palm
" Eug A h4175 Fairmount av
" Francis W (Dollie) USN r4534 51st
FENTON H G MATERIAL COMPANY, H G Fenton Pres, W A Stebbins V-Pres and Genl Supt, F A Riehle Sec-Treas, Crushed Rock, Sand and Gravel, Cement, 1245 National Av at 13th, Tel Franklin 6224 (For further information see page 45 Buyers' Guide, front cover and right top lines)
" Helen M emp NAS r3130 1st av
FENTON HENRY G (Justine B) Pres H G Fenton Material Co and Western Salt Co, 1245 National Av, h2630 Chatsworth Blvd, Tel Bayview 3489
" Horace C lab r737 S 30th
" Jos C (Loucelle) aircrftwkr SACo h2955 4th
" Laura E h3602 Elliott
" Lucille stdt nurse MCN r510 Lewis
" Myron L (Ida E) mech h4088 Highland av
Fentress Barbara h6366 Newcomb
" Holden J USN r3954 Bancroft
Fenwick Edw E (Ethel) lieut SDFD h744 10th
" Everett W (Margt) aircrftwkr CVAC h477[illegible] Wilson av
" Florence Mrs h4759 Wilson av
" Marilynn M Mrs nurse Teachers College r175[illegible] Republic
" Roger L (Marilynn M) bottler ABCo h175[illegible] Republic
Fenzl Loretta emp SCTCo h940 A
Feraldo Albt J (Mary) electn CEW h3819 Logan
Ferbe Cuba (Patience D) USN h4688½ 30th
" Patience D Mrs asst C H Williams r4688½ 30th

THEARLE MUSIC CO.
EVERYTHING IN MUSIC
640 BROADWAY Phone MAIN 4122

AUTOMOTIVE DEPARTMENT
ELECTRICAL - BATTERY - BRAKE
CARBURETOR - MOTOR TUNE-UP
SERVICE - AUTO RADIOS - TIRES
916 Union at E

San Diego Auto Electric

HOME APPLIANCES
REFRIGERATORS - RADIOS
WASHERS - IRONERS
RANGES - HEATERS
Tel. Main 7178

Ferber Arth L (Grace) women's clo 2936 Univ av r3560 Grim av
" Benj aircrftwkr CVAC r1046 26th
" E R (Ina) aircrftwkr CVAC r315 Fir
" Herman F aircrftwkr Rohr A Corp r1221 Cotton
" Max J (Ray) tailor h1046 26th
" Victor h3442 Frontier
Ferbitz Frances Mrs clk Mrs L J Eno h rear 1778 Law
Ferden Henry (Nellie H) driver Westn Parcel Serv h4177 Illinois
" Odessa H clk AFCo r4177 Illinois
Ferdinand Steph (Rose A) h3821 35th
Fereira Dolly Mrs h5583 Encina dr
Ferer Aaron & Sons M D Goodrich genl mgr salvage 845 West G
Fergus Ernest L (Beatrice W) modelmkr CVAC h3965 Cal
" Forbes M USA r7275 Jamacha rd
" Thelma W Mrs typist USN h1557 10th av
Ferguson Allen aircrftwkr CVAC r1416 Front
" Alvie G (Margt) aircrftwkr h4747 Saratoga av
" Anna Mrs r4644 Esther
" Benj emp NAS h9 19th
" Bessie Mrs h1161 Union
" Carl E lab Day & Night Plmbrs r3061 Webster av
" Chas A (Genevieve) USMC h1230 9th av
" Chas F elec contr 1017 1st av R205 r827 Oliver
" Chas W (Ola B) with The Marston Co h3760 Herman av
" Clara B Mrs slswn h4610 Newport av
" Claude C (Marion) gas sta 2295 National av h3141 Redwood
" Clyde (Pearl) USN h750 13th
" David C r4265 Ingleside
" David E (Lula) carp h2040 Earl
" Dayton S (Marie) sta atdt G H Tinker h3255 Landis
" Dorothy E assoc editor SD Industrial Times r2875 Lincoln av
" Emelene C Mrs tchr Pub Sch r1040 Penn av
" Eug r1120 16th
" Forrest B h2253 Dunlop
" Frank A r936 State
" Frank J auto court 2470 San Diego av
" Frank J (Isabelle M) sec Agricultural Conservation Assn h6024 Estelle
" Frank R (Edith E) USN h3609 Marlborough
" Fred h1839 Drescher
" Fred electn CEW r rt 1 bx 80aa
" Fred M mach SDMCCo r Natl City
" Freda r1120 16th
" Genevieve J emp Star & Crescent Boat Co r1230 9th av
" Geo A estimator Gas Co r La Mesa
" Geo F (Evelyn) vulc Hawkinson Nu-Tread h 2226 2d av
" Geraldine R Mrs clk AML h2365 30th
" Glen G (Judy) USN h2517 G
" Glenn aircrftwkr h3968 Dove
" H G r547 9th av
" Harold J (Doris) USN h1640 Missouri
" Helen (wid D E) h2854 Dove
" Henry H (Erma) porter PGL h3524 Intrepid
" Hugh G USN h3526 6th av
" Ida M (wid Wm) h4404 Marlborough av
" Jack L (Margt) USN h4592 44th
" Jack W dep Sheriff r3760 Herman av
" Jack W (Evelyn) USA r4717 Panorama dr
" Jackson G (Cristel) (Cal Sheet Metal Works) h3450 Lowell way
" Jas (Annie) USN h2841 Franklin av
" Jas C (Eliz) h2512 33d
" Jas H (Emelene C) USN h1040 Penn av
" Jas R (Mary E) USA r561 14th
" Jessie M clk SCTCo r646 A
" John aircrftwkr CVAC r4816 Voltaire
" John D (Barbara R) USN r5450 Univ av
" John F (Nancy) aircrftwkr RACo h3968 Dove
" John F (Rhea W) driver Genl Clng Co h1435 30th
" John H (Glenna M) auto court 7370 El Cajon blvd
" Juanita Mrs smstrs Mrs F M Cole h2875 Lincoln av

SPECIALIZING
In All Beach Cities and Point Loma Properties
CLARA BAKER, REALTOR
838 San Juan Place San Diego 8
Tel. Humboldt 8-2448
SALES EXCHANGES INSURANCE

FERGUSON
" Julietta O slswn r2517 G
" Kenneth H (Sally I) aircrftwkr RACo h1115 Sapphire
" Kenneth H (Betty) ofc mgr American Poultry & Provision Co h1328½ Gregory
" La Von tel opr SCTCo r3576 Utah
" Leo C (Lillian A) h4262 Swift av
" Leo W (Grace R) rancher h5105 Catoctin dr
" Leonard E h3608 Liberator
" Lettie M supvr SCTCo h3576 Utah
" Lewis L shoe shiner 539 E r3055 Franklin av
" Lulla M Mrs r4477 Kansas
" Marion B r4055 45th
" Mary h4055 45th
" Mary E Mrs h206 S 29th
" Nancy E cash Connecticut Genl Life Ins Co r3141 Redwood
" Nora H h3636 Grinnell
FERGUSON NORMAN D (Kay) (California Electric Works) h3086 Evergreen, Tel Bayview 7491
" Olive M r3612 4th av
" Pauline G Mrs musician h1706 Bancroft
" Reginald C (Beatrice J) USA r1440 Upas
" Richd R (Mildred) asbestos wkr h4406 Ohio
" Richd T (Helen E) USN h4477 Kansas
" Robt F h6941 Fitch ct
" Robt M lab City Park Dept r3315 31st
" Roberta J emp SCTCo r3815 Wilson av
" Rose M Mrs bkpr h3960 5th av
" Ruth aircrftwkr CVAC h1931 Albatross
" Sam h6723 Kelly
" Saml E (Cecile J) swchmn SCTCo h3038 Fir
" Saml H (Amanda) h535 W Date
" Saml M glasswkr r1161 Union
" Sara A (wid J F) h3612 4th av
" Sarah E waiter r3734 Central av
" Sequoyah firmn U S Grant Hotel r314 S Washn
" Stella r4146 Miller
" Thelma G h3315 Vultee
" Thos E (Bertha B) rep Auto Club h3327 Highland av
" Treas M (Theaone H) USN h2452 McKean
" Virginia Mrs restr 2038 India
" W L h242 W Fir
" Walter D h4974 Hawley blvd
" Walter T (Alice) slsmn h4448 Winona av
" Warner D USA r4974 Hawley blvd
" Willard (Geraldine) aircrftwkr CVAC h3968 Dove
" Wm carp h1754 2d av
" Wm C electn CEW h2354 Judson
" Wm C shoe shiner Matthew Varni
" Wm F (Laura E) aircrftwkr RACo h3736 Curlew
" Wm G (Vivian) credit mgr RACo h2503 Commonwealth av
" Wm M (Doris) USCG h720 San Gabriel pl
" Y Jack (Elsie M) carp h974 Rosecrans
Ferher Al elec eng CVAC r2964 Columbia
Ferland Jack A C (Julia) USN h4011 Front
Ferley Crystal H Mrs clk SDT&ECo r644 W Hawthorn
" Lemour S (Crystal H) USMC h644 W Hawthorn
Ferlin Edw emp NAS h3221 Hill
Ferman Clara (wid Guy) tchr r4737 67th
Fern Albt J (Dora F) USN h2121 Ft Stockton dr
" Gloria P r2121 Ft Stockton dr

ACME PIPE COMPANY
PIPE VALVES FITTINGS
For All Purposes
IRRIGATION SYSTEMS
WELDING
4350 Pacific Hway.
WOODCREST 2129
and 151 2nd St.
CARLSBAD
Phone Oceanside 2566

FRASER'S PHARMACY
PRESCRIPTIONS
824 National Ave.
National City
TEL. Greeley 7-4201

MOVING — STORAGE — PACKING — SHIPPING
Kettner Blvd. at "B" Street
3727 El Cajon Blvd.
Our 50th Year
BEKINS VAN & STORAGE CO.
Phone MAIN 3144

KAY JEWELERS

AMERICA'S LARGEST CREDIT JEWELERS

TEL. MAIN 7125
1026 FIFTH AV.
SAN DIEGO

IT'S O. K. TO OWE KAY

GENERAL NURSERY STOCK

Wholesale and Retail

LAND-SCAPING

HANLON BROS.

NURSERY
5626
El Cajon Blvd.
Tel Randolph 1882

M.W. STOCK

Custom FLOORS

CARPET LINOLEUM
CONTRACTORS
24 4 5TH AVE. TEL. F-7860

FERN
" -Hannah Beauty Shop (Mrs E M Gorham Doris Leverenz) 3774 El Cajon blvd
Fernald Elinor R Mrs slswn The Marston Co r Lemon Grove
Fernandes Alf F (Velma E) with GRHFCo h 4337 Swift av
" Antonio G (Mary R) h3027 Lawrence
" Anthony F (Pauline C) driver Am Fisheries Co h3805 37th
" Arnold J USCG r3843 National av
" Jas A (Dorothy) USA h4347 Texas
" Joaquin (Georgina) h3843 National av
" John (Marie) shipydwkr h2921 Kellogg
" Jose M fishermn h1937 Julian av
" Jos M (Hortense W) fishermn h2705 Reynard way
" Manuel (Rosaline) fishermn h1870 Locust
" Raul J (Laura) fishermn h3035 Poe
" Raul J jr USA r3035 Poe
" Rose (wid Manuel) h362 San Antonio av
Fernandez Avelino lab h2528 Island av
" Bernarda M atdt US Naval Hosp r1927 Irving
" Carlos (Teresa) USN h3172 L
" Constantino h2640 National av
" Dora Mrs h3830 Boston av
" Esther waiter r1837 Julian av
" Felix R (Bernarda M) USN h1927 Irving av
" Florence G h3111 Barnard
" Frank (Tzaura) fishermn h3111 Lowell
" Gus (Margt) waiter r1446 Union
" Harold C police SDPD r3552 4th av
" Hubert V r7314 Maywood la
" John B (Stag Cafe) r3611 Bancroft
" Jos USA r3111 Lowell
" Luis (Cecelia) pntr h720 23th
" Pete h1630 Whittemore ct
" Rosario (wid Antonio) cnrywkr h1837 Julian
" Ygnacio S car repr SDERy r2528 Island av
Fernberg Frances tel opr SCTCo r Natl City
Ferneau Paul G (Ardis V) USN h1975 Ocean View blvd
Fernish Elmer E (Van G) mech h2920 National
Fernsell Chas (Helen) driver h4434 Louisiana
Fernsten Oscar J (Ruth) treas Standard Parachute Corp h4777 Soria dr
Fernstrom Dorris D Mrs restr mgr Pub Sch h 1548 Thomas av
" Enoch (Mary A) guard SACo h3559 44th
" Gus A (Freda) mgr Dresden Apts h3119 5th av
" Paul h2305 Ulric
Fero Fred E jan HLBCo r7461 N Judson
Ferrald Jos H (Alice B) h2635 Bway
Ferrall David W (Ruth) real est broker 2626 National av h3636 33d
" Edw L (Olive) h4670 Hamilton
Ferran Blodwin Mrs clk R E Hazard & Sons r 2312 31st
" Chas G (Blodwin) slsmn h2312 31st
Ferrante Fred (Mary) shoe shiner 412 E h1404 Bush
Ferrantelli Michl A (Jennie) (Mike's Tailor Shop) shoes 909 4th av and 4217 Univ av h 2744 State
" Peter (Mary) h3630 Indiana
Ferrara Angie Mrs r4546 Niagara av
" Antonio (Maria) h3770 28th
" Paul (Cecilia M) h1319 18th
" Paul J (Hattie) aircrftwkr CVAC h2969 Bway
" Saml M (Dominica) lab City Water Dept h942 23d
Ferrare Robt h2224 Moore
Ferrari Ambrose restr 2161 Logan av r Natl City
" Jas (Maria) fishermn h2046 Newton av
Ferraria Anne r3135 Fenelon
" John USN r3135 Fenelon
" Julia Mrs h3135 Fenelon
" Manuel (Aurora) USA r3135 Fenelon
Ferraro Jos A (Mary L) whol liquors 514 7th av h508 W Kalmia
Ferratt Sara C lndywkr PL&DC r Tijuana
Ferree Albertine B (wid John) aircrftwkr CVAC r3584 29th
" Eileen L sten r4166 Louisiana
" Guy M (Ruby) pntr h342 27th
" John E (Margie E) lt comdr USN h3815 Meade av
" Mary E aircrftwkr RACo r3815 Meade av
" Oscar R jr (Mabel K) USMC h4390 Swift av
Ferreira Antonio (Beatrice) clk Nuttall-Styris Co h1578 Rosecrans
" Enrique (Flavia) h615 S 37th
" Frank (Maria) fishermn h3030 Byron
" Geo USN r1115 8th av
" Jos M (Maria) fishermn h3129 Carleton
" Manuel (Evelyn) fishermn h1818 Rosecrans
" Manuel M (Jere) USN r1271 Willow
" Patricia sten H H Martin
Ferrel Blanche Margaret sec National Automobile Club h3951 Cleveland av
Ferrell Blake E (Wilma L) USN h3909 Marine View av
" Chas W (Alma A) meat ctr h4060 40th
" Dorothy M cash J Jessop & Sons r4320 Central
" Jean A tchr Pub Sch h3777 Park blvd
" John P (Dorothy M) h4320 Central av
FERRELL PAINT CO (R W Ferrell, A P Iagmin) Manufacturers of Point Loma Paint, Distributors of Murphy Paints and Varnishes, 3912 El Cajon Blvd, Tel Randolph 1334
" Russell W (Ferrell Paint Co) h3914 El Cajon blvd
" Willie emp BPW
Ferrer Josephine Mrs h1865 Union
Ferreri Mildred steh Crane Co r El Cajon
Ferreter Edw S aircrftwkr CVAC r4275 Cass
Ferrey Raymond J (Ethel B) structl eng h3947 3d av
Ferrez Robt T (Martha A) waiter h2103 Kearney av
Ferrick Geo E (Anna) h3435 Arnold av
Ferrier Gertrude Mrs beauty shop 916 W Washn r3865 58th
Ferrill Jas B driver r867 10th av
" Pearl A clk Safeway r3123 Rosecrans
Ferrin Chas A (Mabel S) mining mn h4724 Valencia dr
" Delbert S meat ctr Safeway r2470 San Diego
" Ezra W (Mabel) aircrftwkr CVAC h2367 Seaside
" Glen (Barbara) USCG h1330 State
" Louise H Mrs key punch opr CVAC h2114 Lincoln av
" Wesley (Betty) USN r1406 India
Ferris Alberta Mrs lndywkr r1968 Union
" Ann E h4689 E Talmadge dr
" Bert r2995 Franklin av
" Carl h326 Juniper
" Claire E (Ferris & Ferris) r3935 Hawk
" David (Lois K) USA h2320 Wightman
" Edith G Mrs h3936 Utah
" Edw J (Lillian I) aircrftwkr RACo h3925½ Hamilton
" Edwin R busmn Sherman's Dine & Dance r841 24th
" Eilene r3936 Utah
" Emma B Mrs h2154 Cable
" F Louis (Mary A) (United Radio Service) h885 Armada ter
" Fannie Mrs h618 30th
" Grace (wid F R) r4689 E Talmadge dr
" Homer D h3311 Vultee
" Howard (Beulah) aircrftwkr CVAC h4527 Cleveland av
" Hubert C (Florence) auto park 1053 7th av h2544 Monroe

Phone Talbot 4611
Res. Phone Talbot 3546

CARL F. BEHRENDS

Tax Specialist

ACCOUNTING - AUDITING

4312 University Ave. San Diego 5, Calif.

PONTIAC

A. M. SANDERS
EL CORTEZ PONTIAC COMPANY
DIRECT FACTORY DEALER

6's 16th and Broadway

8's Franklin 6656

FENTON MATERIAL CO.

Rock, Sand, Cement and Building Material — Phone Franklin 6224

FERRIS
" Irma M proofrdr h2711 B
" John H h3434 Kenyon
" John S (Violet) custodian Pub Sch h2995 Franklin av
" Jos (Mary) h2260 Front
" Lillian I Mrs mgr Hamilton Court r3925½ Hamilton
" Lorin (Isabell) plstr h2745 Meade av
" Lucille r1744 3d av
" Marietta R Mrs h1490 A
" Myrtis S clk US Naval Hosp r3935 Hawk
" Norine (wid A M) h4119 Stephens
" Preston A (Myrtis S) aircrftwkr RACo h3935 Hawk
" T Leroy (Alma) mach h2117 Chalcedony
" Tommy USN r4060 Wabash av
" Wm hsmn Golden West Hotel r322 G
" & Ferris (C E Ferris C S Harmon and Leonora Guatelli) drugs 605 5th av
Ferro Jesus R opr SDERy r534 17th
" Raymond h534 17th
" Salvadore (Matilda) h531 16th
Ferroli Antone C (Mary) aircrftwkr Rohr A Corp h2944 Boston av
Ferron Launcelott (Luella) h4019 Chamoune av
Ferry D J (Mary) inspr CVAC r1552 9th av
" Dominic h3662 Grinnell
" Dorothy M clk r2821 Meade av
" Leota clk U S Grant Hotel
" Lillian D Mrs tchr Pub Sch h2666 B
" Rose T h3770 Earlham
" Rose T Mrs clk NPWD r725 4th av
" W Howard (Kathleen) with UTI&TCo h3014 Evergreen
" W Howard jr (Lillian) dep collr US Int Rev h2666 B
Ferryman Doris r4104 48th
" Marie aircrftwkr CVAC r4104 48th
Fertig Malcolm r4315 Altadena av
" Paul R (Anita) proof rdr SD Daily Journal h4464 Arizona
Ferver Arth L (Grace F) h3560 Grim av
" Greer W (Virginia) chf eng NIW h1946 Sheridan av
Fesenbeck Ida h2334 Hickory
" Irma A r2334 Hickory
Feslar Douglas C (Marie E) USN h2404 Spencer rd
" Marie E Mrs clk Hotel Jewett r2404 Spencer rd
Fessenden Clifford (Eunice) USN h2526 L
Fessino John F (Alma B) USMC h4784 Bermuda
Fessman Alf J mach 2276 Main r1503 Dale
Festervan Carl (Mildred) USN r1806 J
Festin Carl (Ardith) USMC h2232 Madison av
Fetchner Emil (Florence) aircrftwkr RACo h 4450 Cape May av
Fetherhuff Raymond L h3563 Valiant
Fette Lo Rita r3796 Albatross
" Mazie Mrs emp NAS h3796 Albatross
Fetter Chas L (Esther E) USN h1748 Edgemont
" Dennis H (Gladys) pntr h3676 Ocean View blvd
" E Minton (Evelyn) USN h475 Silvergate av
" Milo R (Vivian H) USMC h2708 Poinsettia dr
Fetters Arth H (Harlean C) h4435 Conde pl
" David G (Mary) h5011 Hawley blvd
" Donald (Evelyn) USA r5011 Hawley blvd
" Robt USA r5011 Hawley blvd
" Maude Mrs h4669 30th
Fettkether Paul E USN r1206 Morena blvd
Fettretch Pura slswn M W Caldwell Realty Co r3096 Ivy
Fetty Herbt G (Alta M) aricrftwkr CVAC h1642 Union
Fetzer Florence asst G S Carpenter r1629 Vine
" Jos jr (Florence) USMC h1629 Vine
Feuhrer Jas (Helen) USN h3544 Utah
Feuling Jas H (Delores) USN h5032 Cape May
Few Edw bartndr r1015 12th av
" Jeston (Mildred) USN r3524 Cherokee av
FEWEL & CO, Henry Sutter Resident Mgr, Investment Securities, 348 San Diego Trust & Savings Bldg, 530 Broadway, Tel Franklin 7261
Fewell Vance T (Delma W) carp h5734 Linda Vista rd

KELSEY-JENNEY COLLEGE

SINCE 1887
INTENSIVE BUSINESS TRAINING
FREE EMPLOYMENT BUREAU
LETTER SHOP SERVICE
K. M. Barager, Pres. B. J. Barager, Sec.-Treas.
1060 C St. Franklin 7418

Fewins Bert A (Marion M) plater h1625 Plover
" Harry M (Florence) mach A B Shaw Co h4326 50th
Fewkes Ella M Mrs h2533 Camulos
Fewlner Alice Mrs r4069 1st av
Fewston Herman mech h836 1st av
Fexsen Pearl D (wid J H) h4246 37th
Fey Geo R USN r856 40th
" John G electn r856 40th
" Karl R (May A) brewer ABCo h856 40th
Feyereisen Kathryn V coordinator Co Supt of Schs r La Mesa
Feyerherm Willard J (Virginia) aircrftwkr CVAC h3976 Idaho
Feyes Michl (Audrey) USN h2269 National av
Feyh Clarence W (Florence M) USN h4164 Manzanita dr
Fiala Eliz A aircrftwkr CVAC h126 W Date
" Thos A r4647 Idaho
" Rudolph (Pearl) supvr SCTCo h2968 Laurel
FIBIGER ALBERT JR (Ethel E) (Fibiger-Warren & Co) h3235 28th, Tel Jackson 2887
" Anton h4789 Dwight
" Rudolph (Pearl) supvr SCTCo h2968 Laurel
FIBIGER-WARREN & CO (Albert Fibiger Jr, J Wm Warren, Helen E Warren) Accountants and Auditors, 448 San Diego Trust & Savings Bldg, 530 Broadway, Tel Main 8133 (For further information see page 5 Buyers' Guide)
Fick Fredk A (LaVonne R) USMC h708 Verona ct
" LaVonne R clk SCFL r708 Verona ct
" Olof H (Grace E) USN h3627 Roselawn av
Fickal Arnold V h4321 Hortensia
Fickas Angela h1671 Sholes
" Fred A h2430 Ulric
" Jess R (Margt A) h3527 Park Villa dr
" Lucille E storekpr h4812 Lyons
" Margt A typist DMV r3527 Park Villa dr
FICKEISEN FREDK H (Erma) V-Pres Western Metal Supply Co, h3586 Mississippi
" Fredk H jr USA r3586 Mississippi
" J E (Virginia N) aircrftwkr CVAC h4164 Madison av
Fickel Cleda L Mrs clk Safeway r4870 W Mountain View dr
" Harry H (Ida L) defwkr h4941 Coronado av
" Henry H (Hester I) h3619 Alexia pl
" Ida L clk SBE r4941 Coronado av
" Landon h4424 Ladera
" Max F (Cleda) USN h4870 W Mountain View dr
" Mary R nurse Co Hosp
Fickess Eunice M Mrs emp Vegetarian Cafeteria r El Cajon
Fickett Ada C (wid T C) h2111 Ocean View blvd
" Alan B (Grace C) emp NAS h4443 Estrella av
Fickey Walter L (Jessie R) h929 23d
Fickle Chloa r1020 E
Fickler Dora Mrs r2167 Ebers
" Wm J (Faye) (Automatic Equip Co) h2167 Ebers
Fiddle Benny clk r4455 Park blvd
" David A liquors 4455 Park blvd
" Evelyn S clk r4455 Park blvd
Fiddler Wm Henry (Mira) USN h3726 Madison
Fideler Theo M (Matilda) dep City Auditor h 5533 Redland dr

BARNEY & BARNEY

INSURANCE
(Every Form)

BONDS
(Surety)

LIFE

PHONE
Franklin 5131

Scripps Bldg.
(2nd Floor)

Tires - Batteries
Brakes

Firestone

Radios - Lubrication
Washing - Polishing

BROADWAY - FRONT TO UNION
TEL. FRANKLIN 7121

3171 UNIVERSITY AVENUE
TEL. TALBOT 2112

Beautiful GREENWOOD

San Diego's finest MEMORIAL PARK & MAUSOLEUM

Drive-In *Entrance* 43rd *and* Market Streets

J. R. TOWNSEND CO., INC.

DISTRIBUTORS - SALES - SERVICE

STUDEBAKER CARS | STUDEBAKER TRUCKS
WILLARD BATTERIES | WHITE TRUCKS
PHILCO RADIOS | FIRESTONE PRODUCTS

White

State at B Street — Telephone Franklin 1287

Frye & Smith Ltd.
Printing and Photo Offset
880 Third Avenue • Phone Main 8175

"It's a Pleasure to Serve You"

ALBERT E. FURLOW
REALTOR
REAL ESTATE - HOMES
INCOME AND BUSINESS PROPERTIES
339 Spreckels Bldg. Tel. Franklin 1578

FIDELITY & CASUALTY CO OF N Y, Kettner-Stafford-Goldsmith Co Ltd Agts, Suite 234 Spreckels Bldg, 121 Broadway, Tel Franklin 7444

FIDELITY & GUARANTY CO, 1200 4th Av, nw cor B, Tel Main 6117

Fidero Betty B opr SDERy r3427 Elliott
Fidje Oscar (Aletha) plant supt H G Fenton Materials Co h4720 Panorama dr
Fidler C M (Josephine M) h3861 Menlo av
" Corna h1338 30th
" David (Beth) USN r4040 Park blvd
" Edw C clk r3930 Utah
" Harry (Lola) barber h4639 Nogal
" Josephine Mrs slswn J C Penney Co r3861 Menlo av
Fiebig Arth watchmkr r1115 8th av
Fiedeke John G (Theresa) clk J H McDaniel h4647 Ohio
" Kay sten r4647 Ohio
Fiedler Geo C (Amy) aircrftwkr CVAC h4349 30th
" John E (Lennie L) mach h3060 Walton pl
" Peter B (Margt J) USN h3884 Birch
" Theo h1783 Westinghouse
Fieffer Robt USN r907 A
Fieger Alice M bkpr Baranov's h1008 Essex
" Frank (Lucy H) bldg contr 1017 1st av R517 and mgr Contractors Service r Bostonia
" Irene (wid F E) aircrftwkr CVAC h4781 Niagara av
Fiehler Bernard H (Dorothy) dist mgr Equitable Life Assur Soc of US h2539 Albatross
Field Ada Mrs (Hotel White House) r1053 2d av
" Arth W (May) novelty mfg rear 4096 5th av h1689 Guy
" Benton H (Lorene) uphol 2603 Univ av h4389 Alder dr
" Carolina r2765 Reynard way
" Clifton H (Jane K) slsmn Underwood Elliott Fisher Co h5090 Mansfield av
" Clyde L plantmn SOCo r Natl City
" Doris K usher r349 17th
" E L USN r3300 India
" Emil A (Kath M) h3768 Meade av
" Eugene H USN r4085 Kendall
" Flora L (wid G E) r304 W Ivy
" Frances F h1853 Coolidge
" Frank E (Adaline E) h3535 Alabama
" Frank R (Mildred M) formn CVAC h4055 4th
" Fred W h6981 Glidden
" Hollis C (Ada) capt SDFD h1053 2d av
" Hubert B (Audrey) analyst CVAC h2283 Avenida Altura
" Hugh B (Mary A) h3867 Wabash av
" Hugh D h3840 Leland
" Ida C instr BMA r La Jolla
" Iona E clk ODCo r3611 Park blvd
" Jas r2765 Reynard way
" Julia W (wid H A) h1806 Altura pl
" Lewis H inspr Co Agri Com r Vista
" Margt E (wid W A) r3867 Wabash av
" Mary L Mrs cnrywkr h1120 S 29th
" Paul H meter rdr Gas Co r Natl City
" Roy (Virginia L) emp NAS h4736 Coronado av
" Ruth M priv sec Auto Club r304 W Ivy
" Thos W h2128 Avocado
" Tillman A atdt W B Mutch r Encanto
" Vincent R (Elena) pntr NPWD h2765 Reynard way

FIELD
" Walter S (Georgia) h4085 Kendall
" Wilford B fishermn h4175 Chamoune av
" Wm A r4247 50th
Fielden Austin A (Ruth M) h3378 Orange av
Fielder Gloria r220 Juniper
" Harry C sls mgr Ed Schank Motors r Lemon Grove
" Jack r1536 Dale
" Lewis (Audrey I) emp BPW h rear 1721 Fern
" Louise B clk Stevenson Medical Group r2956½ B
" Russell (Louise) USN h2956½ B
Fielding Edgar (Lucy) mech h824 Avalon ct
" Fred (Rose) poultrymn h4860 68th
" Geo H USN r Coronado
" Kate r4834 Canterbury dr
" Lathrop W (Crete) dist mgr Imperial Hay Growers Assn h3739 Polk av
" Lillian r4834 Canterbury dr
" Maria D supvr CP&RD r4834 Canterbury dr
" Thos dist frt and pass agt SPCo traffic mgr SD&AERy h4834 Canterbury dr
Fields Albt (Gladys M) USN h4817 Kensington dr
" Alf P (Ladema M) emp BLCo h4115 Cleveland
" Angelina r1420 Kettner blvd
" Carl B (Pearl S) h4951 Cape May av
" Carol asst mgr Manning's Inc r4380 Cleveland
" Della Mrs h1876½ Kearney av
" Dewitt (Maude) aircrftwkr CVAC h4763 Narragansett av
" Elmer (Jane) h2874d Franklin av
" Fritz (Myrle) h7181 El Cajon blvd
" Garland W USA r2111 Franklin av
" Geo D (Laurella) aircrftwkr CVAC h4437 Hill
" Gertrude B emp El Cortez Hotel
" Hosea chauf YCCo r2673 Marcey av
" Hugo (Marcella) clk h2070 3d av
" Iona B h3726 Grinnell
" Ira (Lillie) h4630 Brighton av
" Jas F aircrftwkr CVAC r1602 Winnett
" Jas S (Maybell) USMC r3639 Birch
" Jesse C (Etta) electn SACo h830 12th av
" John A emp Show Boat r4041 Park blvd
" John A slsmn h326 B
" Jos r1420 Kettner blvd
" Jos cook CVAC h1247 C
" Jos C (Edna) USN r936 Diamond
" Marcella A wrapper AFCo r Natl City
" Murray aircrftwkr CVAC h4686½ 30th
" Pearl mgr Purcell Webb r4951 Cape May av
" Philip S (Doris M) USMC r7407 San Vincente
" Preston D (Mattie V) porter Chandler's Shoe Store h2111 **Franklin av**
" Ruby R aircrftwkr CVAC h4514½ Idaho
" Scott r1515 E
" Tillman A (Bessie) garage atdt h1602 Winnett
" Virginia r1325 Island av
" Wm T (Lucille) slsmn AFCo h757 11th av
Fielstra Clarence (Ryna) dir Co Supt of Schs h 4663 Voltaire
Fierke Otto W (Mary J) USN h235 S Pardee
Fierro Antonia Mrs h1748 National av
" Cantalicia G (wid Leo) r2251 K
" Manuel (Mary R) tailor h3323 K
Fiers Caesar K mech CVAC h785 Stewart
Fiese Arth P (Vivian G) emp NAS h3139 3d av
" Vivian G Mrs nurse J C Campbell Dentists r3139 3d av
Fiester Bernard O (Mildred K) aircrftwkr CVAC h3605 Landis
Fiet Ella J Mrs with The Marston Co r4215 30th
" Jas r3611 Grim av
" John (Ella J) aircrftwkr CVAC h4215 30th
" Ruth M Mrs librn SD Pub Library h3611 Grim
Fietsch John W (Mittie) USN h3737 Menlo av
Fietz Hans E h2824 **Wheatstone ct**
Fife J G emp Cudahy Pkg Co
" Jack eng US Naval Hosp r2177 Kearney av
" Jas (Dorothy) aircrftwkr CVAC h1425 Opal
" Jennie M Mrs h3628 Utah
" John h914 S 26th
" John G (Elva M) h5154 34th
" Wm L (Nina M) aircrftwkr SACo h1916 Fern
Fifer Reginald D (Ruby) musician U S Grant Hotel h1640 Bway

ALL TYPES INSURANCE

MUNSON INSURANCE
Established 1913

ALL TYPES SURETY BONDS

942-44 San Diego Trust & Saving Bldg. • Phone Franklin 7488

SAVINGS INSURED UP TO $5,000.00

Home FEDERAL SAVINGS AND LOAN ASSOCIATION

SAVINGS INSURED UP TO $5,000.00

945 SEVENTH AVE. — FRANKLIN 6417

Fifield Clarence C eng R E Hazard & Sons r Coronado
" Herbt P (Eliz) eng NPWD h1765 Ebers
Fifiees Jas S (Blue & Gray Cafe) r511 F
FIFTH AVENUE BEAUTY SALON (Alvin L and Rose Bennett) 2510 5th Av, Tel Main 9609
" Avenue Building 521 B
" Avenue Cafe (Constantine Avoyer A A Clara) 734 5th av
" Avenue Court Mrs Bernice Nath mgr 3060 5th
" Avenue Hotel Mrs M E Brushell mgr 614 5th
" Avenue Methodist Church Rev C S Reynolds pastor 502 Olive
" Avenue Pier ft of 5th av
FIFTH AVENUE TAILORS (Benj M Stolurow) Featuring Men's Clothing Made To Measure and Sports Wear, Popular Price Quality Tailors, 836 5th Av, Tel Main 0360
" Church of Christ Scientist 3781 42d
" & B Corp H G Hotchkiss pres H P Anewalt v-pres real est 524 B rm 610
Figenshaw Robt T (Gertrude) aircrftwkr RACo h3636 Felton
Figg Anna M tchr Pub Sch r1219 Essex
Figgins Jas E (May K) h3886 35th
" Lilah R (wid D W) r320 Fir
Fighera Dani (Margaretta) USMC h1024 Lincoln av
" Margaretta ofc sec S S Kipp r1024 Lincoln av
Fightlin Harry E (Zella C) USA h2927 Kellogg
Figueroa Alf lab h2120 Osborne
" Arturo P (Virginia) meat ctr Cudahy Pkg Co h2471 Congress
" Beatrice nurse r2569 J
" Frank crmrywkr Dairy Mart Farms r San Ysidro
" Margarito R (Jenny) h2337 Cal
" Max R (Frances C) h4251 Taylor
Fike Cyrus F (Luetta) slsmn C E Gustafson h4356½ Florida
" Harold E (Maxine) furn fnshr HLBCo h5925 Brooklyn
" John h1230 Palmer ct
Fikejs Otto L (Marjorie) USN h1320 W Palm
Fikes Frank R h470 22d
Fikkert Rita h2454 Juan
Filbeck Elmer L (Lucille) installer SCTCo h3449 Victory
Filbrandt Bette J clk Safeway r3405 4th av
Filby Toivo S (Majel) electn h1726 Island av
Fildes Roy C h6922 Sperry ct
Filer Harry D h744 23d
FILER HELENA MRS, Credit Mgr J C Campbell Dentists, r2618 University Av
" Jerry USA h742 23d
" John (Helena) USN r2618 Univ av
Files Floy E Mrs supvr SCTCo r4050 Harney
Filiatreault Paul E (Bess) h325 E Arbor dr
Filinger Leona aircrftwkr CVAC r2482 Island
" Lorraine aircrftwkr CVAC r2482 Island av
Filipone Tony (Frances M) fishermn h2352 State
Filipovich Pearl N marker SR&Co r3792 Kettner blvd
Filippi Dora R Mrs gro 3501 National av
" Frank meat ctr h2202 Kearney av
" Jennie M Mrs h1780 Kearney av
" John (Dora R) h3501 National av
FILIPPI JOSEPH (Carmel) Real Estate, Rentals, Loans and Insurance, 2626 National Av, Tel Main 9406, h2727 28th, Tel Jackson 6107

RAY DRUG CO.
PRESCRIPTIONS
BIOLOGICALS - HOSPITAL SUPPLIES
FOUNTAIN SERVING ALL MEALS
3900 5th Ave. Woodcrest 3131

SAN DIEGO SPRING and BRAKE WORKS, Inc.
WHOLESALE SPRING and BRAKE SERVICE
TIMKEN BALL and ROLLER BEARINGS
HEAVY DUTY and INDUSTRIAL FRICTIONS
MUFFLERS - BRAKE LININGS
220 G Cor. 2nd Ave. Main 5116

Filipponi Mary pkr r519 W Laurel
" Thos (Josephine) fishermn h519 W Laurel
Filler Guy L (Jennie) USA r2911 Newton av
Fillers Helen R sten r4442 37th
Fillet Dallas V opr W H Barber r7434 Linda Vista rd
" John P (Mary) butcher Cudahy Pkg Co r2943 Sunset blvd
" Mary h7434 Linda Vista rd
Fillhart Fredk S h6703 Kelly
Fillingim Marion H clk Broadway Drugs r3105 Kalmia
Fillman Harry P (Thelma) formn CVAC h4152 Ibis
Fillmore C (Alta E) h2337 Erie
" Manson D barber r2337 Erie
Filloon Harlon D (Eliz) aircrftwkr CVAC h2729 1st av
" John J (Iva) emp Allen Soule r1210 Market
Filmino Maxino restrwkr r2736 Newton av
Filson Arth C (Rose) auto supps 3094 National av h5877 Estelle
" Arth C jr clk A C Filson r5877 Estelle
" Arth G battery mfrs 264 10th av r El Cerrito
" Jennie J Mrs r5051 Hawley blvd
" Robt S aircrftwkr CVAC h5051 Hawley blvd
FILTER EQUIPMENT CO, R P Vinkemulder Mgr, "Engine Life" Oil Filter Elements, Auto, Truck, Tractor, Industrial and Marine Gas or Diesel Engines, All Sizes and Makes, 1527 Market, Tel Franklin 2742
Fimbres Moses C (Rose) aircrftwkr RACo h 1609½ Logan av
Fimpel Chas J (Marjorie) aircrftwkr CVAC h702 Yarmouth ct
Finacom Geo V (Anna) elev opr First Natl Bldg h1624 1st av
Finagon Paul (Loraine) h1569 10th av
Finan Mary J r3859 46th
" Ray E (Jean) driver Dyer Van & Stge Co r3876 Central av
" Raymond E (Elsie J) USN h3859 46th
Finch Ann L beauty shop mgr Walker's r2119 Bway
" Austin E (Patricia M) emp NAS h4334 Wilson
" Burtus S supt Pac Beach Sta PO r La Jolla
" Carl V (Cecile) field supvr IBM Corp h2221 Mission av
" Chas (Grace) aircrftwkr RACo h3964 Eagle
" Claud W supvr Winter's Bakery r Natl City
" Clayton J r4672 Campo dr
" Daisy r4871 Narragansett av
" Daisy Mrs r5009 Everts
" Edgar T (Minnie) aircrftwkr CVAC h4629 Granger
" Frances Mrs r150 W Palm
" Frank G slsmn QDPCo r Lemon Grove
" Fredk S (Eliza) aircrftwkr RACo h3925 Portola pl
" Geo B (Genevieve) serv mgr College Motor Co r3224 Oliphant
" Gerard J h4386 Utah
" Grace D h5181 Sylvanite dr
" Irene aircrftwkr RACo h3964 Eagle
" Jas M (Fern D) h822 Ostend ct
" Jesse L (Margt P) USN r4145 Vermont
" John J r1371 7th av
" John S (Flora M) h4629 Granger
" John W (Clara M) gdnr City Park Dept h3054 Madison av
" Lewis L (Mary B) USMC h1035 31st
" Louise h2914 Date

BARANOV'S Jewelers
FIFTH AVE. at B'DW'Y.

MRS. GRACE HOAG
•
REALTOR
SALES
RENTALS
•
3847 4th Ave.
•
Phone Woodcrest 6224

STROM'S FLOWERS
FLOWERS FOR ALL OCCASIONS
617 B Street — Tel. Franklin 3127

THE BACH COMPANY ✓

INSURANCE—*FIRE — CASUALTY — SURETY — MARINE*

Phone Main 2165 410 ELECTRIC BLDG., 861 SIXTH AVENUE

CHARLES C. OTIS

TRANSLATORS - SHORTHAND REPORTER - INTERPRETERS

Spanish-American Matters Handled — Birth and Citizenship Established and Recorded

Notary Public

931 Bank of America Bldg. Tel. Franklin 1727

MOVING - STORAGE

STATEWIDE SERVICE

OUR PERSONAL SERVICE SAVES YOU MONEY

DYER

VAN AND STORAGE

4078 University Ave. Talbot 5081

Residence - Randolph 1014

FINCH
" Martha A Mrs h3924 Cleveland av
" Nathan S (Myrtle A) slsmn h4926 Del Monte
" Robt (Ann) slsmn Baranov's h2119 Bway
" Ruth Mrs aircrftwkr CVAC h2146 Abbott
" Thos C (Irene) dep clk Municipal Court h3120 Ash
" Travis E h3482 Grinnell
" Vernon A (Margt E) slsmn h3588 Ray
" Walter H h6850 Rico ct
" Wm H (Kathryn) asst mgr U S Grant Hotel h2119 2d av
" Wm K (Marie) firemn SDFD h3517 Felton
" Wm M (A Maxine) formn SFRy h6036 Estelle
Fincham John M h3047 Ulric
Fincher Chas (Dorothy L) USN r1427 Fern
" Claude C (Glenda) USN h757 11th av
" Ernest H eng Westinghouse Electric & Mfg Co r336 Kalmia
" Jean Mrs h3814 Superba
" Michl (Henrietta) mech CVAC h743 10th av
" Wm T h1704 Westinghouse
Finck Geo F (Edith) h2629 32d
Findahl Lawrence E (Martha) mgr Biltmore Apts h1166 12th av
Findel Aug C (Brazil) h345½ 19th
Finder Earl G (Bethea D) USNR mgr Finder's Music Store h3425 Richmond
" Geo A (Helen A) (Finder's Music Store) h2410 Albatross
FINDER'S MUSIC STORE (Geo A Finder) Earl G Finder Mgr, 1255 4th Av, Tel Franklin 7746
Findlay Marianna clk Pac Coast Barber & Beauty Supp Co r Natl City
" Thos T (Jean H) h3468 Meade av
Findley Asa M (Kath) pharm N D Gordon h4643 Esther
" Chas L (Helen) slsmn F N McBride h1946 1st
" Dorothy r2011 Front
" Emma Mrs h2555 5th av
" Frank B h2868 Ulric
" Jerry techn R L Blancheri r3944 Hamilton
" John aircrftwkr CVAC r2126 Albatross
" Stitson cook r4060 Highland av
FINE ART STORE THE, Pictures, Prints and Picture Framing, 410 B, Tel Main 9239
" Arts Gallery of San Diego 2030 Sunset blvd
FINE ARTS SOCIETY OF SAN DIEGO, Fine Arts Gallery, Reginald Poland Director, 2030 Sunset Blvd, Tel Woodcrest 5141
" Henry M supt and medical dir Co Hosp
" Irving (Bernice B) USMC h5051 Cliff pl
" J H USA h117 Hawthorn
" Jack M (Fae R) window clnr h5083 Mansfield
" Marjorie Mrs waiter r1119 28th
" Reba A Mrs slswn C K Newton r117 Hawthorn
Fingerle Forest W (Glendoris) drftsmn CVAC h3365 30th
Fingerman Ernie eng NAS r1134 11th av
Finholdt Ilene h3679 h3679 Grinnell
Finigan Ernest B h3652 Frontier
Finjord Denzel L clk U-TPCo r4004 32d
" Wm J (Oma M) printer U-TPCo h4004 32d
Fink A L r1964 5th av
" Chas A h6938 Fulton
" Dorothy clk CVAC h4170 Park blvd
" Elwood R (Esther) aircrftwkr CVAC h4036 Ohio
" Fletcher P (Elsie) h7156 Colony rd

FINK
" Frank W (Janet G) aircrftwkr CVAC h3760 Wawona dr
" Harriet h1312 12th av
" Harry H (Ann) h4415 Myrtle
" Helen H Mrs clk Farm Employment Office r1964 5th av
" Henry A (Freada) supvr CVAC h6650 Shannon
" Ida (wid Walter E) h4372 44th
" Iverson C opr SDERy
" J J r4405 Algeciras
" John (Margt) USN h525 Kalmia
" John (Margaretha) wtchmn Teachers College h3528 Louisiana
FINK JOHN M JR (Evelyn) Asst Cashier United States National Bank, h3322 Russell
" John P (Viola) USN h5421 Encina dr
" John W (Stella) lndywkr h3030 G
" Jos (Bessie) h4044 32d
" Leslie C (Ethel) clk PO h3904 Hawk
" Leslie C jr (Louise D) aircrftwkr CVAC h 3419 Highland av
" M G (Cecelia) USMC h2578 L
" Magdalena h2529 Tuberose
" Margt sten Foster & Kleiser Co r3528 Louisiana
" Max C (Ida) photog 1011 Columbia r1121 12th
" Ned (Emma) slsmn Columbia Clothiers h2873 Comstock
" Richd W chauf YCCo r Lakeside
" Robt B driver Hercules Oil Co r El Cajon
" Willard (Mary C) aircrftwkr CVAC h1459 Loring
FINK'S INC, M R Frohman Mgr, Ladies' Dresses, Coats, Suits and Apparel, 1031 5th Av, Tel Main 8148
FINK'S SPORT SHOP, Slacks, Slack Suits, Blouses, Sweaters, Skirts and Jackets, 1047 5th Av, Tel Main 2674
Finke David (Ruth) USA h4659 Voltaire
" Fredk R (Nina) pkr The Marston Co h4231 10th
" Nina R clk ODCo r4231 10th av
Finker Wm D (Augusta W) clk h3967 Kansas
Finkle Dora M sten Universal C I T Credit Corp r3769 42d
" Howard A (Mayme V) driver Ry Exp Agcy h 3769 42d
" Hyman h2051 Coolidge
" Muriel h3627 Hicock ct
Finlay Albt W (Brigida P) USMC h5917 Estelle
" Gerald R (Peggy) h3944 Hamilton
Finley Alfred L, Dentist, Practice Limited to Extraction of Teeth and Oral Surgery, Suite 707-709 First National Bldg, 1007 5th Av, Tel Main 1397
" Alpharetta Mrs teller B of A r563 22d
" Archie B (Essie) aircrftwkr SACo h4041 Gresham
FINLEY BEN J, Mgr Children's Dept Boldrick's Fine Shoes, r3571 28th
" Brenda R clk r2527½ F
" Chas h563 22d
" Clayton E slsmn Standard Brands r4041 Gresham
" Clifford P jr h3034 Ashfield
" Earl A (Mary K) chf dispr Gas Co h3697 Indiana
" Geo M r563 22d
" Grace E tchr Pub Sch r321 W Walnut
" Harry D (Ruth G) USN h4517 Texas
" Harry T (Margt) USMC r1850 Frankfort
" Jas F USN h2527½ F
" John A (Agnes) shoe repr h2665 Logan av
" Kathleen aircrftwkr CVAC r1445 B
" Larry (Ratliff Ballroom & Acad of Dancing) office 625 Bway R712 mgr Mission Beach Enterprises r4256 Ridgeway
" Larry & Associates (Larry Finley) 625 Bway R712
" Mabel inspr CVAC h1451 8th av
" Mary W h3631 Fordham
" Miles R (Marie D) USN h3446 Park blvd
" Miles R jr USN r3446 Park blvd
" Parkem lndywkr Pullman Lndy r52 17th
" Renell W (Treva) aircrftwkr CVAC h4729 Utah
" Richd E (Ethel A) USN h2432 Senn

San Diego Fruit Juice Co.

Dell Van Liew

BAR SUPPLIES

820-822 West A
San Diego, Calif.
Tel. Main 3730

Professional Registered U.S. AUCTIONEER Sell Anything Go Anywhere

"WILD BILL"

W. T. CONKIN

REAL ESTATE BROKER

704 National Ave. National City, California

DAN ROSSI SOUTHERN CALIFORNIA GRANITE CO. AL ROSSI

OWNERS AND OPERATORS OF FAMOUS SILVER-GRAY GRANITE QUARRIES

MONUMENTS

FROM QUARRIES TO YOU "THE BEST FOR LESS"

3845 Imperial Ave. "MARK EVERY GRAVE" TEL. MAIN 9464

FINLEY
" Robt F (Marjorie) eng IBM Corp h721 York ct
" Rufus (Ernestine) driver h3182 L
" Sophia A Mrs r4228 Cherokee av
" T S h4431 Monaco
" Thos A (Ruth G) slsmn Globe Furn Co h2106 30th
" Wendell A mech City Mach Shop r Escondido
" Willa M stdt nurse MCN r510 Lewis
" Wm L aircrftwkr CVAC h3050 Beech
Finn Blanche L (wid Maurice) r4764 55th
" Geo G (Marie) h2744 5th av
" Ivan (Mona C) h2322 Rosecrans
" L Ross (Annette) USA h4087 Mississippi
" Leora L nurse Co Hosp
" Myrtle O x-ray techn Schiefer-Walker Clinic r4109 Chamoune av
" Osmond F (Myrtle O) aircrftwkr RACo h4109 Chamoune av
Finnegan Janet emp SCTCo r3760 32d
" Marguerite clk E G Hammond r3760 32d
" Rita E clk ESDCo r3760 32d
" Thos H (Margt) USMM h3760 32d
" Virginia Mrs aircrftwkr RACo h2952 India
Finneran Jos F (Celia) baker h4623 Alamo dr
Finnerty Ella Mrs r3970 4th av
" Frances R Mrs tchr Pub Sch r Natl City
" Leon S electn Capitol Electric Co r Natl City
Finnex John (Aurelia) USN h3004 Imperial av
Finney Aaron (Vera L) jan Pearson Motor Co h535 41st
" Cecil bakery 3404 Midway dr
" Chas C (Frances C) USN h4227 45th
" Chas W (Beulah B) copy rdr U-TPCo h4283 46th
" Ethel E h6963 Fulton
" Frank B jr USA r4806 Adams av
" Georgette N Mrs clk Pub Sch r1041b Robinson
" Georgina M (wid E P) h757 Armada ter
" Gilbert (Georgette N) aircrftwkr CVAC h 1041b Robinson av
" Gladys B h5127 Sylvanite dr
" Jas F (Irene) emp NAS h3319 Dells dr
" Jene (wid F B) h4806 Adams av
" Leo O (Helen) h4574½ Park blvd
" Leon H (Melba) USN h5528 Adams av
" Louise r757 Armada ter
" Nolah G h rear 4486 36th
" Sara J opr SDERy r Natl City
" Sheridan J (Frances) USCG h4576 Oregon
" Weldon T (Sarah J) slsmn CBCo r1269 Essex
" Zelma r3141 5th av
Finnie Oscar (Rena) USN h1132 18th
" Robt E (Freda) USN h3785 Park blvd
Finnigan Rose K clk Black's Jwlrs r1010 8th av
" Wm C (Marie) dentist 2547 San Diego av
Finnin Thos J (Agatha R) USN h3540 Eugene pl
Fino Ambrose V USMC r427 W Beech
" Leonard cook r427 W Beech
" Tony B (Lorenza V) restr 1272 India h427 W Beech
Finstad Robt W (Gladys V) aircrftwkr RACo h 4415 Keeler av
Finster Jos A (Vivian H) distr Los Angeles Examiner h3335 Whittier
Finton Landon W (Ruth) USN r1811 Frankfort
Fintzelberg Milton E (Frederika) slsmn Fintzelberg & Steinmetz h1330 Torrence
FINTZELBERG THEO M (Helen) (Fintzelberg & Steinmetz) h2474 Locust
FINTZELBERG & STEINMETZ (Theo M Fintzelberg, Nicholas Steinmetz) Real Estate, Insurance and Loans, Established 1886, 1346 5th Av, Tel Franklin 6236 (For further information see pages 97 and 151 Buyers' Guide and right bottom lines)
Finwall Gordon J (Margt A) USN h3680 Arnold
Finwick Harvey F (Laura M) cement fnshr h 2452 Sumac dr
Fiocca John M (Verna G) USN h4604 Orange av
Fioi Jas (Amelia G) h2864 Logan av
" Magdalena Mrs h1820 Island av
Fiori Wm M clk Nelson-Moore Co r402 Arbor dr
Fiorillo A J USMC h4653 Lotus
" Naomi L sten USN r4653 Lotus
Fipp Bernard S (Winifred L) chiropodist 233 A rm 804 h3505 Arnold av
Fire Companies Adjustment Bureau Inc R L Barnard br mgr 1007 5th av R926

Patten-Blinn Lumber Co. SINCE 1890

LUMBER - BUILDING MATERIAL and SUPPLIES

PLANING MILL - ROOFING MATERIAL

First Ave., S.W. Cor. Island Ave.

Main 7134 San Diego

FIRE DEPARTMENT, See San Diego City Government
FIRE INSURANCE EXCHANGE, Ballantyne & Loftin District Managers, 1340 6th Av, Tel Franklin 7731
Firebaugh Albt M jr (Patricia) formn CVAC h 4568 Thorn
FIREMAN'S FUND INSURANCE CO, Heller Investment Company, Resident Agents, 808 San Diego Trust & Savings Bldg, 530 Broadway, Tel Main 0593
FIREMAN'S FUND INSURANCE CO, Kettner-Stafford-Goldsmith Co Ltd Agents, Suite 234 Spreckels Bldg, 121 Broadway, Tel Franklin 7444
Firestine Robt C h7265 Fulton
Firestone Ken W (Della) USN h1634 Monroe av
FIRESTONE STORES, Geo F Kennedy Mgr, 201-235 W Broadway, Tel Franklin 7121 (For further information see page 23 Buyers' Guide and right side lines)
FIRESTONE STORES, V C Stewart Manager, 3171 University Av, Tel Talbot 2122 (For further information see page 23 Buyers' Guide and right side lines)
FIRESTONE TIRES (Firestone Stores) 201-235 W Broadway, Tel Franklin 7121 and 3171 University Av, Tel Talbot 2112
Firger Geo lab r711 8th av
Firkins Francis S (Eleanor M) clk PO h3761 Acacia
Firks Barney (Florence M) (San Diego Tire Co) h3769 Arnold av
" Cody A (Virginia E) h4370 33d pl
" Florence M Mrs bkpr BL&DC r3769 Arnold av
Firoved Robt E clk B of A r1115 8th av
Firpo Alma r2121 1st av
First Advent Christian Church Rev J R Fox pastor 3700 29th
FIRST BAPTIST CHURCH, Rev J B Smith Pastor, 930 10th Av, Tels Main 4104 and 4105
" Brethren Church Rev R D Barnard pastor 1828 El Cajon blvd
" Church of Christ Scientist 2442 2d av
" Church of the Brethren Rev C O Forror pastor 4106 Swift av
" Church of the Nazarene Rev A F Grobe pastor 936 14th
" Church United Brethren in Christ 3793 3d av
" Congregational Church Rev O R Warford pastor 1302 6th av
" English Lutheran Church Rev E A Vosseler pastor 1328 2d av
FIRST FEDERAL SAVINGS & LOAN ASSOCIATION OF SAN DIEGO, John B Starkey Pres, Harold B Starkey Exec V-Pres, 1200 4th Av, nw cor B, Tel Main 6117 (For further information see page 163 Buyers' Guide and House Guide tab insert)
" Friends Church Rev W L Kennon pastor 1901 Market
" Fundamental Church Rev T H Maxfield pastor 3503 Ray
" Lutheran Church (North Park Branch) 3911 Kansas
FIRST METHODIST CHURCH THE, Rev Geo A Warmer Pastor, 1112 9th Av (9th and C) Tel Main 2085
" Mexican Baptist Church Rev Benj Urquidi pastor 818 Crosby
" Mexican Church of the Nazarene 1901 National
" National Building 1007 5th av

O. E. FISCHANG & SON

Dispensing

OPTICIANS

Medico-Dental Bldg.

1254 3d Ave.

Tel. Franklin 2949

GEORGE W. BROWN

Real Estate Broker

IN SELLING OR BUYING

CALL AT

521 B St.

Tel. M. 1444

McINTOSH & DUNMORE

UNITED MOTORS SERVICE

Our Specialty—Complete Ford - Plymouth - Chevrolet Service
Valve Grinding - Brake Relining - Motor Tune-Up
Washing - Polishing - Steam Cleaning

Distributors for MILLER TIRES - PDQ BATTERIES

303 Market St.

Main 9652

CAMPBELL CHEVROLET CO.

1600 BROADWAY TEL. FRANKLIN 1234

Michigan Mortgage Co.

•

Eagle Investment Co.

•

Jos. E. Shreve

•

Real Estate Insurance

•

244-245 Spreckels Bldg.
121 Broadway
Telephone Main 9141

GLEN ABBEY MEMORIAL PARK

THE PARK-LIKE CEMETERY

Phone Zenith 0362
Chula Vista, California

FIRST NATIONAL TRUST & SAVINGS BANK, F J Belcher Jr (San Francisco) Chairman of the Board, G H Schmidt Pres, M A James V-Pres and Trust Officer, W B Whitcomb V-Pres, M C Pfefferkorn V-Pres, R C Easom V-Pres, L J Rice Jr V-Pres, C H Morrison V-Pres and Cashier, 1005 5th Av, ne cor Broadway, Tel Franklin 1121, East San Diego Branch 4343 University Av, Thirtieth and University Branch, 2927 University Av, Coronado Branch Orange Av cor Loma Av, Coronado, La Jolla Branch, 7807 Girard Av, La Jolla, La Mesa Branch, 4757 Palm Av, La Mesa (For further information see page 35 Buyers' Guide)

" Presbyterian Church Rev T L Coyle pastor 320 Date
" Spiritualist Church Rev H H Langford pastor 1240 7th av
" United Brethren Church Rev L A Perkins pastor 3793 3d av
" Unitarian Church Rev P H Samson pastor 1541 6th av
Firtch Wm H (Mabel M) h7206 Cornell av
Firth Milford H (Mary H) clk Auto Gear & Supp Co r2927 Chestnut av

FISCHANG O E & SON (O E and O F Fischang) Dispensing Opticians, Medico-Dental Bldg, 1254 3d Av, Tel Franklin 2949 (For further information see page 130 Buyers' Guide and right side lines)

FISCHANG O FRANK (Kathleen) Dispensing Optician, Frames Fitted and Repaired, Medico-Dental Bldg, 1254 3d Av, Tel Franklin 2949, h9302 Fletcher Drive, La Mesa, Tel Homeland 6-3476 (For further information see page 130 Buyers' Guide and right side lines)

FISCHANG OSCAR E (Marie) Dispensing Optician, Frames Fitted and Repaired, Medico-Dental Bldg, 1254 3d Av, Tel Franklin 2949, h8997 Lemon Av, La Mesa, Tel Homeland 6-8377 (For further information see page 130 Buyers' Guide and right side lines)

Fischbeck Andw L (Bernice) plmbr Fred A Heilbron & Sons h3544 Ocean View blvd
" Anthony M (Anna M) plmbr Fred A Heilbron & Sons h3648 7th av
" Rosemary r3648 7th av
Fischbein David (Rose) agt MLICo h2546 A
" Lewis r2546 A
Fischer Anna C Mrs h1302 W Washn
" Barbara sten h2102 G
" Bernard H (Helen) USA r1946 1st av
" Carl M (Ortha M) barber 3619 El Cajon blvd h4254 37th
" Dale G (Mildred) USN h2011 W Cal
" Dorothea E tchr Pub Sch h4743 39th
" E Wm h3333 Convair
" Edgar E (Virginia H) USN h4469 Iowa
" Eldred H (Jeanne) USN h5172 Brighton av
" Erich H h1793 E Westinghouse
" Evalyne L (wid C B) aircrftwkr CVAC h4635 36th
" Evelyn Mrs r2963 Imperial av
" Gertrude A with The Marston Co r3161 Bway
" Henry A (Laverne) eng CVAC h4611 Rolando blvd
" Henry P (Doris) USN r415 Milbrae
" Herman B (Western Leather Supply Co) h 2818 Columbia
" Herman O h3334 Hancock
" Irwin M (Helen T) pntr h3541 Wightman

FISCHER
" J Meredith (Julia E) mgr Peerless Lndy r La Mesa
" Jack H (Marie) h7239 Juliette pl
" Jeannette J clk Safeway r El Cajon
" Jos h7311 Maywood
" Jos gdnr Teachers College r Bostonia
" Jos F (Elsie F) life guard SDPD h4762 Cape May av
" Lela M (wid J D) aircrftwkr CVAC r1501 Grove
" Lupie Mrs slswn Whitney & Co h2018 Ocean View blvd
" Mabel Mrs h3667 Columbia
" Mae C tel opr SCTCo r Natl City
" Nettie B Mrs custodian S D Vocational High Sch r2874 Franklin av
" Rens W (Elvina) carp h3340 Bancroft
" Robt aircrftwkr CVAC r1442 C
" Ruthann Mrs clk Coast Electric Co r622 Cedar
" Wm F (Dorothy) supvr US Forest Service h 4787 55th
Fischhach Susan K Mrs h4504 North av
Fischl Andw G USA r4483 F
" Frank J USA r4483 F
" Frank L (La Belle) clk PO h4194 Pepper dr
" Jos (Cath) dairymn h6730 Mohawk
" Marie Mrs r4483 F
" Otto G h4483 F
Fiscus Chas A (Neva) USN h1465 2d av
" Eliz L (wid J H) h2903 Juniper
Fish A Geo (Violet L) h3231 Hawk
" Apartments 4576 North av
" Benj H (Gertrude J) bldr h3805 Louisiana
" Bernard D h4423 Calle Campana
" Christine Mrs h3804 Pershing av
" Connie h2419 Market
" Dale O firemn Gas Co r Chula Vista
" Edw A r1267 14th
" Elmer B mach BSM r Natl City
" Ethel C tchr Pub Sch r5114 Canterbury dr
" Franklin A (Nina) h3768 Ray
" Geo r2242 Guy
" Geo W instr Finder's Music Store h1504 Gregory
" Gertrude J emp City Water Dept r3805 Louisiana
" H Josef r912 S 26th
" Harland W h2669 Camino Pradera
" Helim O (Emma L) h4086 Utah
" Herbt E (Edith) USN h4433 42d
" Irene J Mrs br mgr American Cleaners r Coronado
" Janelle F Mrs tel opr SCTCo h1825 Newton av
" Julia R Mrs h3957½ Front

FISH LEON H (Esther H) Sec-Treas The M Hall Co, h2504 Front, Tel Main 1424

" Leonard P (Carmen) eng Gas Co h6249 Tarragona dr
" Lois h1267 14th
" Marion L Mrs furn rms 936 8th av
" Nora M Mrs clk Co Supt of Schs r Chula Vista
" Richd R USN r3805 Louisiana
" Rosaline A Mrs h3790 Albatross
" Selina Mrs r1504 Gregory
" Violet L Mrs x-ray techn L C Kinney r3231 Hawk
" Viva M maid 1848 Sunset blvd
Fishback Edw A slsmn M D Lipton r1135 3d av
" Louise Mrs clk F M Bond r4768 Niagara av
" Wm C (Adeline M) electn CEW h3873 Swift
Fishbaugh John W (Alice A) restrwkr h2042 Albatross
Fishbeck Andw aircrftwkr CVAC r4620 Niagara
Fishbon Max (Rachel M) pipe ftr h3412 42d
Fishburn R F r2240 Hancock
" Robt G (Ruth) aircrftwkr RACo h3176 Thorn
" Willard P (Emily P) h450 Olive
Fishel Violet asst mgr WUTCo r1012 C
" Wilfred (Zora B) aircrftwkr CVAC r4853 Saratoga av
Fishell Cath V r4555 Cherokee av
" Dorothy R waiter r4555 Cherokee av
" Guy A (Mabel P) shoe repr Goodwill Industries h4857 Niagara av
" Harvey C USN r4555 Cherokee av
" Leslie H (Marie D) emp City Water Dept h 4555 Cherokee av
" Marie D matron SDERy r4555 Cherokee av

HART

HEAT TREATING and WELDING

—

ACETYLENE and ARC WELDING

—

We Specialize in FLAME HARDENING

—

189 National Ave. Chula Vista

THE PENN MUTUAL LIFE INSURANCE COMPANY

INSURANCE — ANNUITIES

504 UNION BUILDING FRANKLIN 7141

GEORGE C. HOWARD, General Agent

PLUMBING - HEATING - REPAIRING

A.O. REED & CO.

Main 2141
672 Eighth Av.....San Diego

FISHELL
" Roy O (Ferna F) dredger opr h5370 Churchward
" Thelma J (wid T E) h3974 Gamma
Fisher Abr (Sarah) h4025 Iowa
" Ada Mrs r2005 Mission av
" Ada Mrs news vendor r813 5th av
" Agnes S Mrs clk SDT&ECo r461 Rosecrans
" Albt M (Mavis) USN h1010 Essex
" Anna Mrs h3725 Arizona
" Anthony (Signy J) aircrftwkr CVAC h234 S 46th
" Beatrice stockwn MW&Co r840 21st
" Benj H (Leona) electn h4405 33d
" Betty B Mrs sten J H Pomeroy & Co Inc r4116 30th
" Bill h7527 Linda Vista rd
" Bill chauf US Naval Hosp r711 8th av
" C LaVerne USMC r4465 52d
" Carl P (Marie C) USN h2612 Univ av
" Caroline aircrftwkr CVAC r3770 Georgia
" Chas A (Ina F) mech CVAC h1413 Madison
" Chas D (Fannie) h4710 Norma dr
" Chas F millmn GM&LCo r4178 San Miguel av
" Chas P jr (Margt H) USN h4770 Niagara av
" Clarence J fishermn r3894 Trias
" Clarence M (Marie M) carp h567 17th
" Clayton (Marie) h2527 Denver
" Cleo C (Hazel M) USN h4433 Keeler av
" Cordelia B Mrs h4038 Centre
" Curley r2870a Franklin av
" Daisy C (wid H W) h4178 San Miguel av
" Delos h7414 Wellington
" DeWitt (Mary M) USN h3833 Voltaire
" Donald P (Ettabell) USMC h4131½ Cherokee
" Dora C r3810 8th av
" E G USN r3300 India
" E J fishermn r3894 Trias
" Earl (Rae) musician US Grant Hotel h4403 Idaho
" Edw (Evelyn) pile driver h854 10th av
" Edwin (Irene) lieut comdr USN h4644 El Cerrito dr
" Edwin I (Bertha) h4688 Ohio
" Elmer restrwkr r813 5th av
" Elwin A (Josephine) rigger h2296 Kearney av
" Emma J h2739 Preece
" Esther C indywkr Munger Lndy Co r1723 L

FISHER EUGENE L (May H) (Pioneer Typesetting Co) h4460 Cleveland Av, Tel Woodcrest 2822

" Evelyne M sten CVAC r3906 Orange av
" Everet L (Mary) USN h707 Capistrano pl
" Everett J (Isabelle) USA h1216 W Redwood
" Faith L tchr Pub Sch r2920 30th
" Flora A Mrs h3751 Harding
" Florence H (wid C H) h3862 Van Dyke av
" Frank (Antoinette) maintenance mn Mercy Hosp h3851 Swift av
" Fred D (Agnes S) slsmn h461 Rosecrans av
" Fredericka H Mrs slswn Forest Lawn Life Ins Co r3806 36th
" G Russell (Genevieve D) h3065 Nile
" Geo r1229 8th av
" Geo W (Marion) h3228 Browning
" Geo W (Martha) shipydwkr h1844 Missouri
" Glen L USN r4465 52d
" Gordon (Edith L) carrier PO h1234 26th
" Grace Mrs r4227 St James pl
" Gus (Mildred) USN h809 Ormond ct
" Harry D (Grace) USN r3941 Vermont
" Harvey D (Lauretta M) real est 2338 El Cajon blvd h2424 Evergreen
" Haywood h7656 Templeton la
" Helen emp El Cortez Hotel
" Helen Mrs h4435 Univ av
" Hinton L jr (Bertha M) emp NAS h345 Carlos
" Hubert G (Olive S) h972 Scott
" Irwin M (Cecelia) USN h1027 Meade av
" J E (Verna) USN h4451 Iowa
" J Walter H (Amelia) ins 625 Bway R1121 h 3333 Yonge
" Jabez W (Alice D) pres Southwest Onyx & Marble Co r204 W Walnut av
" Jack r3725 Arizona
" Jack D h7373 Hyatt
" Jas C (Elsie I) opr SDERy h3836 Swift av
" Jas H h3714 Intrepid

ARROW TRANSFER

City Carrier — Contract Carrier
Radial Highway Common Carrier

Los Angeles
6512 S. Holmes Ave.
Phone JE-2320

San Diego
335 West G St.
Phone Franklin 7221

FISHER
" Jane W slswn Ed Streicher & Sons Co r2168 5th av
" Jeannette M tel opr SCTCo r2005 Abbe
" Joan sten FPHA r2739 Preece
" John slsmn Lester Cooper
" John C (Mary) real est 1014 2d av h3220 Zola
" John J (Edith M) USN h3804 Chamoune av
" John L (Marie) h2021 Diamond
" Kenneth h233 Kalmia
" Kenneth (Jean) h3786 Rosecrans
" Laura E h4633 Terrace dr
" Lee J (Beatrice) h840 21st
" Lena L tel opr SCTCo h1020 E
" Lewis (Jane) USN r2168 5th av
" Lillian B r1020 E
" Lionel E (Mary A) jan h1937 F
" Louis W jan Teachers College r1629 Polk av
" Lucille aircrftwkr CVAC h2750 5th av
" Lyle C (Etta M) h4476 Osprey
" Malcolm P aircrftwkr CVAC h3621 4th av
" Margt F clk Gas Co r La Jolla
" Margt H Mrs eng asst SDH r4770 Niagara av
" Martha D clo clnr 3820 30th r1844 Missouri
" Mary r1765 Newton av
" Mary J with Rees-Stealy Clinic r4460 Cleveland av
" Maude (wid W J) r1757 1st av
" Mavis I clk J Jessop & Sons r1010 Essex
" Mildred M tel opr SCTCo h2005 Abbe
" Miles D (Fredericka H) aircrftwkr RACo h 3805 36th
" Milo H (Marjorie) USMC r3821 Ray
" Milton USN h2183 Kearney av
" Minerva A Mrs h4738 Lamont
" Nancy (wid Jas) h903 Island av
" Neil H (Evelyn) USN r3444 Dumas
" Nellie (wid Harry) h1867 Ft Stockton dr
" Nelson L (Sophie) USA reporter U-TPCo h 4036 Centre
" Paul L (Thelma D) USN h3410 McCandless blvd
" Philip (Phyllis) emp NAS h4349 Maryland
" Priscilla h3331 Taylor
" R A r4116 30th
" Reuben (Lily) USN h4455 41st
" Robt aircrftwkr CVAC r3669 Columbia
" Robt E dentist 2130 4th av r Chula Vista
" Robt E (Lillie I) h3103 Suncrest dr
" Robt S (Vera R) clk PO h4548 30th
" Rose E (wid J B) h4690 Terrace dr
" S N Mrs r2353 Columbia
" Sadie h3017 Fordham
" Shirley slswn Kay Jwlry Co r1625 Fern
" Sicily B (wid Mark) h1506 Plumosa way
" Signy Mrs h2119 Yama
" Susanna G Mrs h3796 Menlo av
" Vaughn F (Betty F) slsmn h3344 Browning
" Vera R clk W P Fuller & Co r4548 30th
" Verna C (wid Wm) r3228 Grim av
" Vernet A (Alice M) surveymn US Eng h131 West
" W H r222 Ash
" W S h3810 8th av
" W Sedrick (Helen) lab h4605 32d

FISHER W WAYNE (Ella) (Aveldson-Fisher Co) h2510 Poinsettia Drive

" Welleren A h2524 Inman ct
" Wm J (Ella) aircrftwkr CVAC h715 Wilbur av
" Wilson M (Elalie) barber Steven Heard r3060 Island av
Fishman Saml E (Helen A) (Home Owners Modernization Co) h3052 El Cajon blvd

PAINT MANUFACTURERS

—

House Paints
Enamels
Varnishes

BENTON ROOF & PAINT CO.

2136 Kettner Blvd.
Franklin 5108

ROOF CONTRACTORS

—

"Factory-to-You" prices on Quality Paints

—

Established 1910

LORENZE W. BARNEY CO.

•INSURANCE

• Real Estate

619 First Natl. Building
Franklin 6116
SAN DIEGO

La Jolla Office
864 Prospect St.
Tel. Glencoe 5-4545

LAWSON-SCHILLER CO.

JEWELRY - SILVERWARE - WATCHES

1170 5th Ave. Tel. Main 3011

JOHNSON-SAUM COMPANY
FUNERAL DIRECTORS
1408 Fourth Ave. **Telephone Main 6168**

BANK OF AMERICA N. T. & S. A.

For Further Information SEE PAGE 34 BUYERS' GUIDE

Goodwill Industries

Gives Work to Aged and Handicapped Persons

MYRON INSKO Ex. Sec.

Tel. Fr. 7401

402 Fifth Ave.

"Not Charity But a Chance"

ACME MAILING SERVICE INC.

SALES PROMOTION

Multigraphing - Mimeographing

SELECTED MAILING LISTS

ADDRESSOGRAPH PLATES

919 10th Ave. Franklin 5696

Fisk Arlin L clk R L Fisk r4833 Federal blvd
" Belle Mrs h1866 Hancock
" Carroll P agt West Coast Life Ins Co r La Jolla
" Chas L (Emma A) supvr bldgs & grounds Teachers College h3786½ 35th
" Francis jr USA r2160 Pine
" Gladys D h2160 Pine
" Grace stdt nurse MCN r510 Lewis
" Grace O r2160 Pine
" Henry aircrftwkr RACo r1117 12th av
" Jas F (Laurel) pharm ODCo h4334 Arcadia dr
" John F (Irene) eng h1340 30th
" LeRoy H (Dorothy) USN r3572 Ingraham
" Lila (wid T P) h3846 Chamoune av
" Mildred A tchr Pub Sch r3554 India
" Ronald E (Mabel) eng h3405 Park blvd
" Robt L r4833 Federal blvd
" Russell L (Mary F) meats 3216 Thorn h4833 Federal blvd
" Sultana (wid E M) h3750 Nile
" Uel M (Lillian) glazier W P Fuller & Co h 3732 Bancroft
" Walter G (Olive M) carrier PO h6214 Madrid dr
Fiske Berenice L clk USN r240 Quince
" Harold B (Lucy K) h240 Quince
" Harriet L (wid F R) h2316 3d av
" Irene G bkpr C A Gray r1340 30th
" Lucy N Mrs h4146 47th
" Paul E (Louise) h2430 Seaside
" Phil L (Norma) rep Hill Richards & Co h2354 3d av
" Robt W (Ada B) h1628 Upas
Fison Patsy J aircrftwkr CVAC h4661 Green
Fissus Homer J Mrs r2243 29th
Fisti Clara R x-ray techn Lloyd Myers r1411 Madison av
" Jos J (Clara R) aircrftwkr CVAC h1411 Madison av
Fistolera Irvin P (Emily) USN h510 Quince
Fitch Al H USN h1420 C
" Andw E (Barbara) USA h4647 Albuquerque
" Arbo A wldr SACo r936 8th av
" Arth J (Ernestine) (Fitch-Lane Optical Co) h4665 35th
" Daisy L clk LCCo r3132 McKinley
" Doris N with The Marston Co r El Cajon
" Edgar G (Vera) store rm kpr NIW h2870 Bway
" Eleanor H sten Vincent Arloski h2532 Juan
" Elsie L Mrs clk ODCo h4204 Dwight
" Estelle Mrs clk Safeway r743 10th av
" Frank W (Dorothy W) aircrftwkr CVAC h 3304 Vancouver
" Geo E (Eva M) carp CMCo h4042½ 30th
" Herbt R (Nellie S) coml photog 964 5th av R 529 r Coronado
" Jack (Velma) USN h743 10th av
" John E (Frances A) USA r3626 Jackdaw
FITCH-LANE OPTICAL CO (A J Fitch, Clarence H Lane) Mfg Opticians, 802 Bank of America Bldg, 625 Broadway, Tel Main 2414
" Lena h3946 Hicock
" Maude E aide SD Pub Library r4468 McClintock
" Raleigh D fnshr Henry Levy r3154 Maple
" Thos W h3460 Grinnell
" Viola B h3432 Convair
" Warren W jr (Dora) agt MLICo h4460 Dayton
Fitchan Frank E r1944 Diamond
Fite Dean E slsmn MW&Co r4219 Illinois
" Douglas G (Lou A) h3720 Cherokee av
" Houston B (Dorothy) USN h3415 Curtis
" Preston D (Lorene) USN h2526 K
Fithian Pearl M Mrs h1411 9th av
Fitts Chandler R (Ruth I) USN h3855 Ocean Front walk
" Emery L USA r1820 Cypress av
" Oscar L (Julia) aircrftwkr CVAC h2425 Moore
Fitz Allie A h4514 Florida
" Andw G (Ethel) driver h3851 46th
" Arth O (Juanita) USMC h4183 Euclid av
" Geo H r6706 Brooklyn av
Fitzek Frank W (Constance E) mach NAS h 4445½ 39th
" Leo A USN r4385 Central av
" Peter (Mary H) h4385 Central av
Fitzel Vern J h3684 Grinnell
Fitzenmeyer Joy V Mrs bkpr G L Hawkins r 3697 Kalmia
" Max (Mary E) aircrftwkr CVAC h3672 Kalmia
" Max C jr (Joy V) USA h3697 Kalmia
Fitzgerald Anne nurse r5088 Hawley blvd
" Beatrice cook r539 8th av
" Carl E (Helen) h4055 3d av
" Cleo opr SDERy r Natl City
FITZGERALD CLIFFORD K (Florence M) Lawyer, 407 U S National Bank Bldg, 1023 2d Av, Tel Franklin 7478, h4204 Randolph, Tel Jackson 5836
" Edw M h7879 Normandie
" Edwin L (Oletha B) tile str h3905 Centre
" Ella J maid US Naval Hosp r1800 Thor
" Etta L beauty opr r4411 Hermosa way
" Fannie D printer SD Daily Journal r335 Walnut av
" Florence M Mrs lawyer 1023 2d av R407 r4204 Randolph
" Florence W Mrs tchr Pub Sch r2927 4th av
" Frank E (Lillian) slsmn Stationers Corp h4728 Natalie dr
" Fred h3780 28th
" Helen Mrs aircrftwkr CVAC h4666 Voltaire
" Helen J r2808 Chatsworth blvd
" Honore G slswn SD Photo Supp r2564 B
" Ida I tchr Pub Sch r3211 Elliott
" Inez M sten C K Fitzgerald r4176 Palmetto way
" J O (Florence) USN h2927 4th av
" Jas USN h1423 29th
" Jas R (Nobie) prsr L F Stewart r8521 Victory
" Janet h4769 Niagara av
" John jan A A Ariaudo r4488 50th
" John E (Carmen) driver Pre-Mixed Concrete Co h2140½ Logan av
" John E (Helen B) (Fitzgerald & Selleck) h 2808 Chatsworth blvd
" John E jr USA r2808 Chatsworth blvd
" John W h2333 Presidio dr
" LeRoy W (Eileen L) reprmn SCTCo h4734 E Mountain View dr
" Lewis P carrier PO r843 27th
" Lillian clk Stationers Corp r4728 Natalie dr
" Loren L P (Marguerite) USN h4018 Meade av
" Lucille H clk Standard Parachute Corp r1423 29th
" Margt A (wid J J) h4176 Palmetto way
" Martin aircrftwkr CVAC r2822 San Diego av
" Martin (Marian) USN h4656 Park blvd
" Mary h1572 9th av
" Mary C E tchr Pub Sch h2879 Copley av
" Mary T (wid Thos) h4138 San Miguel
" Maybelle D h3555 Intrepid
" Mercedes F acct State Div Fish & Game r 843 27th
" Patk r545 14th
" Ralph R (Honore G) mech h2564 B
" Richd W (Mary E) USN h1237 Tourmaline
" Robt W (Lillian M) aircrftwkr CVAC r4418 Illinois
FITZGERALD ROY G (Claire W) Lawyer, 407 U S National Bank Bldg, 1023 2d Av, Tel Franklin 7478, h388 San Antonio Av, Tel Bayview 4315
" Thos F USCG r4375 46th
" Virginia G clk Gas Co r4978 Imperial av
" Vitus A mgr Painless Parker Dentists r2172 Front
" Wm G (Betty) fishermn h3926 Franklin
" Wm T USN r2808 Chatsworth blvd
FITZGERALD & SELLECK (J E Fitzgerald, C Guy Selleck) Attorneys-at-Law, 518 Union Bldg, 235 Broadway, Tel Franklin 4184

EQUITABLE LIFE INSURANCE CO.
OF IOWA
DWIGHT E. KEIDER, General Agent
630 San Diego Trust & Savings Building — Franklin 0162

DIXIE LUMBER & SUPPLY CO.
3925 Ohio St. at University Ave. **Tel. Jackson 2155**

Fitzhugh Jas M (Virginia) eng CVAC h4068 30th
" John G (Myrtle) USN h1621 Sunset Cliffs blvd
Fitzke Dorothy h3665 Grinnell
" Maxine M bkpr B of A r3665 Grinnell
Fitzmaurice Gerald T (Irene M) aircrftwkr CVAC h809 El Carmel pl
" Marilyn J sten NAS r3515 Cherokee av
" Victoria E aircrftwkr CVAC r3515 Cherokee av
" Victoria E Mrs h3515 Cherokee av
Fitzpatrick Arth D (Helen) mech NAS h4564 Myrtle av
" Carrie (wid R E) h115 22d
" Cath clk CVAC r4477 Mataro dr
" Chas (Rhoda) aircrftwkr CVAC h4045 Ohio
" Curtis H (Martha J) h4172 Van Dyke av
" Curtis W (Mina) claim agt Gas Co h346 Kalmia
" David (Patricia) USA r4675 Tivoli
" E John (Jane F) USNR h4032 Mississippi
" Edw jr (Wilma R) USA r4094 Mississippi
" Edw F slsmn h2129 4th av
" Fred W (Adamae) h4366 Swift av
" Henry S (Florence) h4343 36th
" Hugh D chauf SJWCCo r El Cajon
" J Earl (Helen) auto pntr 868 16th h3069 McKinley
" John (Mary H) h1546 Union
" John J (Florence) h4725 Saratoga av
" Jos H (Dahlia D) h5026 Kensington dr
" Larry USN r2467 L
" Lillian W Mrs tchr Pub Sch h441 Silvergate
" Louis A (Katie) jan AFCo r615 8th av
" Patk defwkr r646 11th av
" Ramona Mrs h722 23d
" Robt aircrftwkr CVAC r2028 3d av
" Robt E jr USA r115 22d
" Virginia clk r346 Kalmia
" Ward (Mabel R) dist mgr Connecticut Genl Life Ins Co h1002 LeRoy
" Wm F (Mary J) mach h2675 B
Fitzsimmons Florence M bkpr h2120 Univ av
" John (Helen) aircrftwkr RACo h3890 Van Dyke
" John E (Donna J) USMC h3820 Edna pl
" John H (Kathryn) aircrftwkr CVAC h2111 Meade av
" Jos J (Alma T) aircrftwkr CVAC h1238 Univ
" Mabelle (wid M M) r2830 Columbia
" Mal drftsmn CVAC r2111 Meade av
" Thos B (Sue C) (Blue Lantern Inn) h4121 46th
Fitzsimons Chas M (Grace M) eng CVAC h3753 43d
" Kenneth M (Lois) wldr L W Haulman h3717 Acacia
" W E (Susan) formn CVAC h3366 6th av
Fitzwater Chas E h7426 Wellington
" Cora Mrs aircrftwkr CVAC h905 23d
" Jas E h3903 Greenwood
Fitzwilliams Nicholas h4985 Lillian
" Roy E (Ethel) gdnr h4661 Louisiana
Fitzzaland Chas W (Lillian A) USN r1631 7th av
Five Points Assembly of God Church 1926 Moore
" Points Auto Court H H Clark mgr 3751 Cal
Fivecoat Chas N clk Safeway r El Cajon
" Saml R (Billie) driver Loose-Wiles Biscuit Co h3709 Cottonwood
Fix A C (Patricia) USN r1611 30th
" Edwin J (Erma M) USMC h743 Ensenada ct
" Nicholas L (La Rece) auto repr 3610 El Cajon blvd h4149 Estrella av
" Patricia opr SDERy r1611 30th
" Peter (Mildred) USN h2916 Spruce
Fizell Frank E dairywkr QDPCo r Natl City
Fizy John M (Helen R) USN r4426 Thorn
Flachsenhar John J (Marjorie S) USN r939 Scott
Flack Arth F USN r4291 Univ av
" Chas L (Rose) asst right of way agt SDH h 3932 10th av
" Chas (Pauline) crane opr SDMCCo h2621 Boston
" Clara major supt-corresp sec The Salvation Army Door of Hope Home h2301 Bolinas
" Don mach opr RACo r222 Bway
" Jos L (Olive) eng QDPCo r2823 Juniper
" Max L USN r4191 Florida
" Nellie E (wid D W) r4191 Florida
" Olive F floor supt Whitney & Co r2823 Juniper

LOREN L. MAYNARD
REALTOR
COMPLETE REAL ESTATE SERVICE
HOMES - RANCHES - GROVES
8091 La Mesa Blvd. La Mesa
Tels. Homeland 6-5844 6-5584

FLACK WALTER E (Grace R) (Flack & Bailey Insurance Agency) h626 E 1st, National City, Tel Greeley 7-5272
" Wayne A USN r4191 Florida
FLACK & BAILEY INSURANCE AGENCY (W E Flack, H W Bailey) 314 Granger Bldg, 964 5th Av, Tel Franklin 7284 (For further information see page 98 Buyers' Guide and left top corner cards)
Fladager Saml E (Jessie J) electn h4455 Swift av
Fladeland Kay slswn G T Forbes r4229 Norfolk ter
" Robt H (Florence) h4229 Norfolk ter
Flagg Durlin J (Avis G) elec contr 4579 49th
" Durlin J jr USN r4579 49th
" Durlin L (Carolyn) sec Standard Parachute Corp h4668 60th
" G Kenneth (Vera M) stockkpr Gas Co h1805 Oliver av
FLAGG GEORGE L (Hazel) Lawyer, 208 Orpheum Theatre Bldg, 524 B, Tel Franklin 6119, r Lemon Grove
" Georgia E Mrs h2656 Logan av
" Harley D mech r2656 Logan av
" Hazel L Mrs appr Riggs Optical Co h4585½ Campus av
" Jas C (Carrie H) h1889 Sunset blvd
" Laura K Mrs h736 26th
" Martha Mrs florist 4388 30th
" Oscar (Gladys) riveter CVAC h2077 Kearney
" Paul H (Amy B) USN r940 65th
" Robt B (Nancy L) USN h4863 Santa Monica
Flagler Paul h715 Sunset Cliffs blvd
Flaharty Sarah emp YCCo r3077 National av
Flaherty Frances (wid Robt) h3039 Palm
" Howard A (Hazel I) electn Capitol Electric Co r4181 Univ av
" Jas J (Laura J) slsmn Foreman & Clark h829 22d
" John J USN h4079 Falcon
" John P rep Standard Brands r Coronado
" M F barber 4181 Univ av
" Mary hskpr 621 Sicard
" Patricia emp Quinn's Sandwiches r635 25th
" Richd A (Beatrice) emp NAS h2417 Union
" Thos J (Grace M) real est 521 Paramount Court h1924 K
" Victor (Sally) USMC r2470 San Diego av
" Wm L r2185 Froude
Flahive Jennie V r426 Penn av
Flake Patsy stdt nurse MCN r510 Lewis
Flakes Arth (Vessie) aircrftwkr RACo r2924 K
" Jas lab North Island r2601 Imperial av
FLAKOLL ARTHUR A (Alma A) County Probation Officer, h5427 Canterbury Drive
Flaming Arth clk PO r218 A
Flamini Fauster cnrywkr r748 W Kalmia
" Jos (Camilla) fishermn h748 W Kalmia
" Pasqual USA r748 W Kalmia
Flamm Chas D (May B) acct h1336 Union
Flammang Alf P (Mabel) mach RACo h1134 Tourmaline
Flanagan Cecil J (Vivian) USMC h2828 Juan
" Charlotte (wid Lawrence) h1030 Madison av
" Clinton H (Mary) USN h4464 Hortensia
" D S h2098 W Cal
" Eliz C (wid Frank) h3304 Belle Isle dr
" H E printer U-TPCo r Lemon Grove
" Jas (Polly) USN r2980 Rosecrans
" John G USA r5037 Hawley blvd
" Jos J (Lillian V) aircrftwkr CVAC h5037 Hawley blvd
" Lee D (Alma M) aircrftwkr CVAC h1810 Una
" Mona H Mrs (Flanagan's Grill) r2869 F

PERCY H. GOODWIN COMPANY
GENERAL INSURANCE
300 FIRST NATIONAL BUILDING
Main 9171

GEO. F. OTTO & SON
"When You Say It With Flowers Say It With Ours"
FLORISTS
3572 Logan Ave.
Tel. Main 2871

MARK HANNA
ESTABLISHED 1925
CHRYSLER and PLYMOUTH MOTOR CARS
Tel. Franklin 7557 Sales and Service India at C

Want to Buy ? Want to Sell

EXCHANGES AND PROPERTY MANAGEMENT — THREE OFFICES

H. F. CALDWELL REALTY CO.

ENJOY LIVING IN YOUR OWN HOME

Realtor - Homes - Income - Rentals - Ranches - Notary Public

26 YEARS OF EXPERIENCE

Jackson 4131 — 204 W. Washington
Randolph 1125 — 3347 El Cajon Blvd.
Humboldt 8-2040 — 1140 Garnet, Pacific Beach

MERCHANTS CREDIT ASSOCIATION

COLLECTIONS — $ FOR D-E-B-T-S

RETAILERS CREDIT ASSOCIATION
15TH FLOOR SAN DIEGO TRUST & SAVINGS BUILDING
Telephone Franklin 6241

Affiliated with the National Retail Credit Association, National Consumer Credit Reporting Corporation, The Associated Credit Bureaus of California, Inc., and Associated Credit Bureaus of America

- - CREDIT - - REPORTING

PROMPT ACCURATE SERVICE

PORTER'S RIDING CLUB

RIDING INSTRUCTION
EVENING CLASSES A SPECIALTY
PRIVATE PARTIES BY APPOINTMENT
HORSES BOARDED
Fred Porter - Prop. and Mgr.
Woodcrest 5352 — Mission Valley
Sixth Street Extension

FLANAGAN
" Nannie C Mrs h3055 4th av
" Paul (Mona H) USN h2869 F
" Ples emp BPW
" Ray W driver Genl Clng Co r Natl City
" Robt E aircrftwkr RACo r2869 F
" Thos J (Ethel E) acct Everts & Esenoff h 4920 Hawley blvd
" Wm J (Helen M) h2318½ Union
" Wm T USN r2318½ Union
Flanagan's Grill (Mrs M H Flanagan Mrs T H Presnall) 1549 F
Flanders Elmer h6410 Wheatstone
" Frank aircrftwkr CVAC r2952 Rosecrans
" Geo J (Marie) USN h4374 36th
" H Alden (Mary M) USN h136 Penn av
" Jos J tailor Columbia Clothiers r322 G
" Josephine M Mrs h106 17th
" R L r1471 8th av
" Ralph E (Edna A) aircrftwkr RACo h4788 Harbison av
" Ralph L (Rosemarie) USMC h1270 Cleveland
" Wm R (Lupe) mech CVAC h339 S 39th
Flanegin Alice M (wid Earl) h304 W Grape
Flanigan Dolores L aircrftwkr CVAC h4326 Campus av
" Jos N (Frances P) USN r1839 F
Flannagan B L emp El Cortez Hotel
Flannelly Thos I (Louise) USN h2287½ Harrison av
Flannery Homer T chauf B & W Cab Co r3858 38th
" Meda stdt nurse MCN r510 Lewis
" Wm J (Dorothy C) USN h3521 Nile
Flannigan Cathrine W r727 Ostend ct
" Coila L clk Gas Co r3245 Bancroft
" Fred G (Coila L) collr Gas Co h3245 Bancroft
" Helen V Mrs clk CVAC h727 Ostend ct
" Mary E h4802 Kensington dr
Flaska Marion A clk Safeway r355 21st
" Stanley (Marion) electn h355 21st
Flaskerud Theo E (Anna V) h6373 Bway
Flassing Philip M (Ruth B) aircrftwkr CVAC h 2274 Union
' Ruth B Mrs slswn MW&Co r2274 Union
Flasted Dorothy B clk US Naval Hosp r4637 Van Dyke av
Flaszynski Genevieve stdt nurse MCN r510 Lewis
Flateboe R L r1877 Moore
Flatequal Josephine r4311 Coronado av
Flathers Alameda Mrs h3636 47th
Flatt Wallace (Annie L) h621 San Elijo
Flatz Dalmain F (Laverta R) USMC h4477 Polk
Flaugh Logan A layout mn NIW r Chula Vista
" Melinda M (wid Rudy) r4110 Texas
Flaven Allen USN r4494 Campo dr
Flavia Alf K driver r2109 Newton av
Flavin Walter D (Leona) aircrftwkr CVAC h 4351 Illinois
Fleck Frank O (Dorothy) aircrftwkr CVAC h 3560 33d
" John H (Helen) aircrftwkr CVAC h4162 Mississippi
" Jos W (Celia F) USMC h1117 12th av
Fleckinger Kenneth G (Maxine) slsmn h1206 Alexandria
Fleckner Clyde O USMC r2664 L
Fledderman Barbara D h2824 Davis
Fledge Wallace R (Mary G) ironwkr h4407½ Logan av
Fleek Nettie A (wid E O) h4051 Fanuel
Fleener A C r1335 J
" Allie Mrs h846 11th av
" Clyde C (Adeline) slsmn Haas Baruch & Co h4535 Coronado av
" John D (Westelle) h3889 Arista
" Madalyn clk SCTCo r1527 8th av
" R Wayne (Madalyn) h1527 8th av
Fleenor Edgar L (Viola V) sweeper opr h3643 Altadena av
" Edgar L jr (Rena R) driver UPS h3830 35th
Fleery O H r1335 J
Fleet Arnold C (Cath H) aircrftwkr CVAC h 1787 Guy
" Chapin S (Dorothy) news dlr 600 Harbor dr h 1609 8th av
" David G (Loula) h579 San Elijo
FLEET ERNEST C (Eliz C) Real Estate Broker, Insurance, 707 E, h3402 Albatross, Tel Main 1608
" Reuben H h560 San Gorgonio
" Shop (Theo Brenner F M Shaver) tailors 617 W Bway
" Stella Mrs r4619 W Talmadge dr
Fleetwood Claire H emp SDG&PCo r4733 Green
" E M aircrftwkr CVAC h901 W Maple
" Edgar h3002 Ulric
" Geo r729 E
" Jas T (Annamarie) printer P S Packard r1288 S 36th
" Jerry r729 E
" Louis C (Claire H) life guard SDPD h4733 Green
" Raymond D (Vida) (Checker Service Station) h3640 Landis
Flegal Forrest G (Lillie E) emp BLCo h2168 Irving av
" Louise J cash SR&Co r Natl City
Fleharty Roy D (Regina) meats 902 12th av h 4354 N Talmadge dr
Fleig John F (Audrey) (Shoe Hospital) (American Cafe) r4555 Estrella av
Fleisch Dewey H tire dlr 1251 Union r1805 Alta Mira pl
Fleischaker Ruth R tchr Pub Sch r2344 Pine
Fleischauer Kenneth J h1801 Drescher
Fleischbein Johanna C tel opr SCTCo r Chula Vista
Fleischer Alf R r3655 36th
" Kurt jan r3942 8th av
" Max F carp r3655 36th
" Rudolf M (Erma) carp Trepte Constr Co h 3655 36th
Fleischhauer Lillie M slswn SR&Co r1159 6th av
" Werner plmbr r601 26th
Fleischmann Adelle Mrs clk h4555 Kansas
" Esther D wrapper Walker's
" Ralph R (Courtney B) h3137 40th
" Wm H whol eggs 3892 Z
Fleisher Bernice R h4434 Casitas
" Gordon USN r3214 Granada av
" Helen tel opr r3214 Granada av
" Leonard H (Bernice R) USN h4434 Casitas
" Paul C aircrftwkr RACo r2966 Newton av
" Paul J (Angelina) guard Gas Co h2966 Newton
" Robt C Rev (Helen V) pastor Baptist Christian Center registrar San Diego School of The Bible h3214 Granada av
Fleishman Jos (Ida) pawn broker 624 5th av h 3181 Lincoln av
" Reuben (Sadie) (Lewis Outfitting Co) h4485 Hamilton
Fleming Albt F carp CMCo r Natl City
" Alex W h3481 Pickett
" Alf E h7448 Wellington
" Anna H (wid M H) r2212 Pine
" Barbara h7455 Linda Vista rd
" Cath (wid Cephas) h4965 Vista pl
" Clarence C chauf KWCo r2611 El Cajon blvd
" E Y (Grace) mach h876 Tourmaline
" Earl D (Ethel) lab NPWD h4278 Morrell
" Earl G (Anna R) electn CVAC h2730 Balboa
" Edw whsmn Safeway r4224 Taylor
" Edw P (Fleming's Pharmacy) h4251 Park blvd
" Eliz clk r3970 4th av
" Eug aircrftwkr CVAC r1146 13th
" Everett G (Mildred) USN h3615 Columbia
" Foy (Bonny) USN h3028 Macaulay
" Francis M (Gwendolyn) aircrftwkr CVAC h 701 Wrelton

Walt Tufford

THE LARGEST PLYMOUTH DE SOTO DISTRIBUTOR IN THE SOUTHWEST

TUFFORD MOTOR CO. "B" AT FRONT ST. M-3188

FREE Drive-in PARKING • PHONE F. 7151 • HAY • GRAIN • FEED • WOOD • COAL • CHARCOAL

SILVERTHORN'S

16th Between MARKET & ISLAND STS.

FLEMING
" Franklin B (May L) aircrftwkr RACo h3653 Jackdaw
" Georgia G (wid Saml) ofc clk Mrs Conkling's Bakery h3846 Cherokee av
" Grette Mrs tel opr Supt of Schs r3799 Park blvd
" Howard C (Violet) opr SDERy h736 S 36th
" Howard H (Minnie) h737 18th
" J W (Jessie L) pntr h3517 Menlo av
" Jack (Margt M) bldr h511 41st
" Jeannette Mrs h2368 2d av
" Jessie E h4645 30th
" John B (Pearl A) USN h3516 Landis
" John G (Adeline H) eng h2768 Bayside la
" Jos C (Barbara) USN h2006 Hancock
" Julia B h525 Spruce
" Juliet H Mrs beauty shop 3076 Univ av h4722 Oregon
" Junebetty C sten NPWD
" Lester A (Mae) toolmkr RACo h4836 Cape May av
" Louis L (Iva M) USN r3518 Euclid av
" Louise L (wid O O) r4586 Campo dr
" Lucile aircrftwkr CVAC h3784 5th av
" Mabel C Mrs r3970 4th av
" Margt Mrs r4278 Winona av
" Margt B Mrs clk h rear 3799 Park blvd
" Margt L Mrs h4425 New Hampshire
" Maude h411 21st
" Maynard L (Gertrude) slsmn AFCo h1952 Emerald
" Mildred compt opr CVAC r4965 Vista pl
" Mildred L court reporter USN r3615 Columbia
" Morton K (Isabel J) USN h4957 Canterbury dr
" Nettie aircrftwkr CVAC h3159 Madison av
" Paul G dept mgr Tufford Motor Co r5026 Bristol rd
" Ralph J (Leontine B) USN r2734 Gannon dr
" Raymond G (Betty) wldr CMCo h2735 Hornblend
" Rexine M (wid L L) r5157 Hawley blvd
" Richd r1115 8th av
" Richd F driver r1146 13th
" Robt E (Isabel) clk CWD h3455 Bway
" Robt L checker Walter B Bowie r3535 Wilshire ter
" Sue sten r1343 C
" Theo M (Dora) h4406 Alabama
" Travis H (Elsie) aircrftwkr CVAC h4608 Long Branch av
" Velma H clk Pub Sch r4965 Vista pl
" W H (Viola) h1732 5th av
" Walter A h4421 Olney
" Walter P (Marie H) h1944 30th
" Wilbur J USN r4965 Vista pl
" Wm hlpr Co Hosp
" Wm F r4566 Santa Cruz av
" Wilmer B (Myrtle E) slsmn h2721 Tuberose
FLEMING'S PHARMACY (E P Fleming, R L Nichols) 4251 Park Blvd, Tel Jackson 3818
" Wallace J (Victoria) USMC h1144 17th
Flemmer Shirley M photog r3622 Dalbergia
Flemmig Josie Mrs h4754 Bermuda av
" Mayme r4754 Bermuda av
Flemming Anna M nurse h4244 Campus av
" Clarence V (Erva) USMC r1416 Madison av
" Esther L cash Corbett & Edelen r3886 Harney
Flenn Lon r3737 Highland av
Flenner Annie Mrs h1645 Granada av
Flenniken Wm M (Gertrude) emp CVAC h3715 Haines

QUINER REAL ESTATE

DUGALD L. QUINER
Licensed Real Estate Broker
Helen G. Yale, Associate
Licensed Real Estate Broker
4124 El Cajon Blvd. Tel. Randolph 1193

BALBOA OLDSMOBILE

DIRECT FACTORY DEALER

SALES and SERVICE

1521 Broadway — Franklin 7114

Flenoid Ardie J h3334 Kurtz
" Wm B (Ardie) lab h3014 Clay av
Flentge Louise M clk Safeway r Natl City
Flesher Nell I supvr SCTCo r4770 E Mountain View dr
" Ray H (Nell I) aircrftwkr CVAC h4770 E Mountain View dr
Fleshman Ernest aircrftwkr CVAC h3854 Alpha
" Fred (Clara) aircrftwkr Rohr A Corp h2136 L
Flesner Annie E (wid Frank W) h3075 Howard
" Dale D carp r4024 Illinois
" Dean W plmbr r4024 Illinois
" Doris M beauty opr r4024 Illinois
" Heye T (Mary) carp h4024 Illinois
" Mary B Mrs shirt mfr 953 8th av r4024 Illinois
Fletcher Ada H (wid Donald) h4467 37th
" Albt A (Bessie M) USN h1437 Dale
" Auto Court Otto Linsel mgr 3211 Jefferson
FLETCHER CHAS K (Jeannette T) Pres Home Federal Savings & Loan Assn, h848 Rosecrans
" Chester G (Ruth) jig bldr CVAC h3676 47th
" Clara Mrs r3772 Granada av
" Clarence r1531 Burton
" Clifton G (Ruth) mech P-CBCo h3814 45th
" Cora B r869 Rosecrans
" Cora J Mrs h3786 Granada av
" Dora Mrs smstrs El Patio Apparel Shoppe r 4774½ 34th
FLETCHER ED (Mary C) State Senator and Pres Ed Fletcher Co, h869 Rosecrans, Tel Bayview 4440
FLETCHER ED JR (Morse Construction Co) r10050 Fuerte Dr, Grossmont
FLETCHER ED CO, Ed Fletcher Pres, Willis H Fletcher Sec-Treas, Real Estate, 1020 9th Av, Tel Franklin 6204
" Elmer G clk Gas Co r Coronado
" Etta r4639 30th
" Faye A Mrs r1026 S 38th
" Ferdinand T (Virginia E) (Miller, Higgs, Fletcher & Glen) h927 Runnymeade la
" Fred E (Marjory) USA r4471 Dawson av
" Genevieve r1806 J
" Geo r515 20th
" Harold (Eliz) aircrftwkr CVAC h3748 Meade
" Harold F trucker SFRy
" Hazel P Mrs h4651 Georgia
" Hazyl H Mrs tchr Pub Sch r2511 Clove
" Henry h4019d Van Dyke av
" Herbt (Helen) dept mgr Pearson Motor Co h 6655 Solita av
" Herman E (Jennie B) h4468 Marlborough av
" J T (Mary) USA r4603 Osprey
" Jas M (Marion) USA h3142 Meade av
" Jeanne M slswn SR&Co r4327 Argos dr
" John A (Barbara Q) USN h4241 Felton
" Jos H (Bonnie) admin asst NPWD h2173 Worden
" Judy slswn MW&Co h739 22d
" Laura N (wid Henry) h3747 39th
" Lesta K (wid F H) h3361 4th av
" Marjorie r741 12th
" Mary E r869 Rosecrans
" Mattie J Mrs r4867 Kensington dr
" Max acct h4464½ 30th
" Morris G (Lillian) driver Shell Oil Co r3737 Highland av
" N Lorraine key punch opr RACo r4490 44th
" Oliver C (Dora) mech Leo Greenbaum h4070½ 34th
" Olivia H librn S D Pub Library r4351 Alder dr

• Jewelers
• Stationers
• Optometrists
• Diamond Importers

J. Jessop & Sons INC.

1041 FIFTH AVE.
FRANKLIN 4144

San Diego County Mutual Fire Insurance Co.

HARDY KUYKENDALL, Secretary

OVER 33 YEARS OF SUCCESSFUL SERVICE
LOWEST FIRE INSURANCE RATES IN SAN DIEGO

643 Spreckels Bldg., 121 Broadway — Main 8811

— ESTABLISHED 1888 —

W. J. BAILEY CO.

BUILDING MATERIALS AND SPECIALTIES

727 West F Street Cor. Kettner Blvd. — Tel. Main 8138

Service. Experience. Responsibility. REALTOR Member San Diego Realty Board

REAL ESTATE • INSURANCE • PROPERTY MANAGEMENT

JOHN E. SHATTUCK

PIONEER REALTOR ON EL CAJON BOULEVARD

RESIDENTIAL AND BUSINESS PROPERTIES : EXCHANGES : LOANS

3905 EL CAJON BOULEVARD PHONE: RANDOLPH 1121

BETTER HOUSING PROGRAM FHA

Pearson Motor Co.

Ford

Authorized FORD DEALER

SALES AND SERVICE

1202 Broadway

Tel. Franklin 5121

THOS. B. MIDDLETON

AND

MAVIS C. KELLEY

Public Accountants and Auditors

441 C, Room 306 - Franklin 5375

FLETCHER
" Ovia B (Jennie) h4327 Argos dr
" Ralph F (Nelda) aircrftwkr NAS h4333 Euclid
" Reynold O (Thelma J) sls supvr Canada Dry Ginger Ale h3594 Marlborough av
" Robt H (Olivia) USN h4351 Alder dr
" Robt R (Janet) pipe ftr CVAC h2426 F
" Roland A aircrftwkr SACo h4552 W Point Loma blvd
" Ruth E bkpr J Jessop & Sons r4233 4th av
" Ruth E lndywkr PL&DC r3814 45th
" Steph G (Louise) USN h3527 Dumas
" Thos H (Dorothy) aircrftwkr h860 Tourmaline
" Venice M atdt US Naval Hosp r3018 Island av

FLETCHER VIRGINIA, Asst Sec Home Federal Savings & Loan Assn, r3527 Dumas

" Waller h4704 68th
" Warren D USN r3676 47th
" Wm (Joyce) h3625 Ray
" Williba J (Edith P) USN h1109 Sutter

FLETCHER WILLIS H (Jane C) (Willis H Fletcher Co) Sec-Treas Ed Fletcher Co, 1018 9th Av, Tel Franklin 6448, h575 San Gorgonio, Tel Bayview 5695

FLETCHER WILLIS H CO (Willis H Fletcher) General Insurance, 1018 9th Av, Tel Franklin 6448 (For further information see page 98 Buyers' Guide and right side lines)

Fletchner Erich (Helen) USN h4427 Utah
Flewelling Alonzo C (Eunice E) h747 10th av
" Eunice E Mrs gro 1017 F r747 10th av
" Ralph C archt 625 Bway R509
Flick Beatrice J Mrs h5140 69th
" Earl M aircrftwkr RACo r5140 69th
" Geo W (Vivian T) USMC h3737 Marlborough av
" Ira E (Vera) emp SD Lbr Co h3021 Bway
" Laura r504 Thorn
" Robt sta atdt r3021 Bway
" Vernalee opr SDERy r3021 Bway
" Wm C (Alice C) USMC r4233 Cherokee av
Flickinger Kenneth G (Maxine) slsmn McKesson & Robbins r1206 Alexandria dr
Flinchpaugh Phoebe E Mrs bkpr Western Auto Supp Co r3504 McCandless blvd
" Stanley J (Petie J) USN r3504 McCandless blvd
Fling Robt W coordinator of child care r La Jolla
Flinn Brilli E aircrftwkr Rohr A Corp h1824 Newton av
" Dyall E (Ellen M) mach h536 59th
" Edw C h2512 Madison av
" Elsa M clk PL&DC r2888 Avenida Altura
" Frank F (Willia) mech CVAC h816 Niantic ct
" Geo W (Martha) h505 62d
" Harry W h1619 Grove
" Paul R h2288 Avenida Altura
" Robt F h3609 Hicock
" Robt W barber 743 E r La Mesa
" Ruth atdt Co Hosp
" Thos with UICo r3732 Highland av
Flint Cora r2456 E
" Donald B (Mildred R) h1665 Froude
" Eunice r1432 1st av
" Frank aircrftwkr RACo r844 20th
" Geo jr (H Ida) tchr Pub Sch h3125 Hawk
" Geo N (Emilie) clk R L Perkins h2640 Boston
" Harold L h2857 Homewood dr
" Jas E clk US Grant Hotel r1508 C
" Jessie K (wid Myron) h117 Walnut av
" Marguerite A (wid Philip S) h4867 Hawley blvd

FLINT
" Ray E (Edith M) mech h4252 45th
" Thelma F clk WMSCo r4326 44th
Flippen Gordman J (Mildred) USA h3582 Dalbergia
Flippin Fred (N Ruth) driver h4471 Hilltop dr
" Warren aircrftwkr CVAC h117 W Washn
Flisher Bryan (Ada A) firemn h219 Juniper
" C S (Betty) barber 2309 National av h940 do
" Wm J firemn US Naval Hosp r219 Juniper
Flisrand Ernest M aircrftwkr CVAC r4725 W Mountain View dr
" Martha (wid O N) h4725 W Mountain View dr
" Wm r4725 W Mountain View dr
Flitter Dolores A aircrftwkr CVAC h1904 Cypress av
Floden Sylvia aircrftwkr CVAC r1869 Cable
Floersch Bernard W (Beverly) aircrftwkr RACo h4400 Campus av
Flom Floyd loader La Salle Trucking r529 Alta dr
" Wm (Sylvia) USN r1027 10th av
Flood A S h3140 33d
" Arth S (Dorothy A) h4567 58th
" Chas E (Kath M) h2866 Date
" Chas K (Moselle) class adv mgr U-TPCo h 3412 Yonge
" Dorothy A Mrs clk Pub Sch r4567 58th
" E Lawrence jr USA r734 Avalon ct
" Edmund L (Josephine) eng CVAC h734 Avalon ct
" Flossie Mrs emp NAS r3103 44th
" Francis W (Pauline) ins h3554 Granada av
" Josephine H Mrs tchr Pub Sch r734 Avalon ct
" Robt G (Shirley) mach CVAC h4540 52d
" Steph A USA r4567 58th
Floodberg Oscar T guard Gas Co r Chula Vista
Floore Geo A (Florence) h4576 30th
" Vernon L (Marie L) aircrftwkr CVAC h4720 Marlborough dr
Flor Alf C clk PO r Lakeside
" Jennie B (wid E S) r1747 5th av
Flora Arth mech RACo r738 F
" Vera I sten YMCA r4037 Oak Crest dr
" Virginia Mrs h4084 5th av
Floran Wm (Thelma) USN h3329 Yonge
Floras Emmo O r2636 Marcey av
Florczyk Edw B (Helen C) USMC h4240 44th
" Helen C Mrs clk B of A r4240 44th
Florea Constantine shoe repr 1221 Univ av h 4381 10th av
Florence Anna M (wid H J) h4727 Felton
" Apartments J J Frazer mgr 4010 Falcon
" Court 3325 30th
" Dorothy Mrs r1674 Shafter
" John C (Esther) slsmn Boldrick's Fine Shoes h825 22d
" Myrtle L aircrftwkr SACo r4727 Felton
" Pearl L r4727 Felton
" Robt H (Alice) ctr R L Cunningham r932 Columbia
" School 120 W Univ av
Florentin Jane A (wid L A) h2807 28th
Flores Albt h6929 Fulton
" Albt M (Mildred) USN r4271 Narragansett av
" Alcibia C Mrs h3032 Ocean View blvd
" Alfonso D carrier PO r3625 Ray
" Alice U clk PO r6929 Fulton
" Ambrose A (Helen) bakerywkr SBCo h621 18th
" Angel (Micaela) aircrftwkr CVAC h3636 Logan
" Anita r2709 Newton av
" Arth J USA r4020 Dove
" Benj (Lupe) lab h rear 2280 Newton av
" Bernabe (Armada) ins agt h4020 Dove
" C h4145 La Salle
" Candelariot (Emilia R) porter r231 17th
" Carlos T (Flora) barber 564 5th av h3077 Ivy
" Carmen Mrs h4077 Hawk
" Concha r1977 National av
" Crecencia emp Louis Moorsteen
" Domitila (wid Luis) h2945 National av
" Donald M (Vera) USN h1420 Front
" Edw driver S G Marinos r2280 Newton av
" Elias drftsmn r5158 Savannah
" Encarnacion C (Lucy H) lab h2089 Julian av
" Estanoslaus (Rosa) lab h1274 Reed av
" Eva sten CVAC r5158 Savannah
" F G car repr SFRy r1758 National av

BUCKNAM SOUND EQUIPMENT SALES

941 7th Ave. Main 5001

"In Business For Your Health"

The Vegetarian

SAN DIEGO'S HEALTH FOOD CENTER

Health Food Store - Cafeteria

Fountain Lunch - Bakery

1125-31 Sixth Ave. SAN DIEGO (1) Phone Main 3159

DIAMONDS
ORIENTAL GEMS
NATIVE GEMS
JEWELRY

J. W. WARE

JEWELERS

1050 6th Ave. Main 5944

WATCHES
EMBLEMS
SPECIAL ORDERS
WATCH REPAIRING

FLORES
" Fidel C (Beatrice C) USA h1722 Logan av
" Frances C prsr Cleanitorium r2434 Commercial
" Francisco (Maria) lab h3566 Curlew
" Frank (Natalia) cnrywkr h1865 Newton av
" Frank formn Winter's Bakery r4077 Hawk
" Frank jr r1865 Newton av
" Frank B (Gavina) USA h2010 Franklin av
" Gernaro h7321 Wellington
" Hector r3077 Ivy
" Inez M wrapper AFCo r Chula Vista
" Isabel E r1977 National av
" Isabelle C (wid Jos) h5158 Savannah
" John (Concha) r922 S 16th
" John M emp Growers Marketing Co r333 24th
" John T (Conception) r803 Crosby
" Jose (Luz) barber US Grant Hotel h rear 4030 Univ av
" Jose emp Louis Moorsteen r204 W Walnut
" Jose uphol r540 W Ivy
" Jose L (Isabel) lab Aaron Ferer & Sons h1977 National av
" Jos R (Consuelo) lab h5144 Savannah
" Juan (Ramona) h2424 Commercial
" Juan (Frances) r1753 National av
" Lillian storerm asst Mercy Hosp r4077 Hawk
" Lucy Mrs h3486 Florence
" Luis auto repr 1710 Logan av
" Luis C (Rafaela) r1724 Logan av
" Macario (Jennie) mech CVAC h5561 Lauretta
" Manuel shoe repr 1710 Logan av
" Marie slswn r5158 Savannah
" Merenciano (Theresa A) chauf YCCo h125 32d
" Miguel A (Matilde S) h3537 41st
" Norman h1549 Burton
" Otilia P cnrywkr h1963½ Kearney av
" Richd emp Balboa Oldsmobile r1365 16th
" Richd musician US Grant Hotel r155 20th
" Richd M h1530 Burton
" Rita Mrs lndywkr KLCo r3043 Logan av
" Porfirio (Jennie) h3036 Ocean View blvd
" Rose r3032 Ocean View blvd
" Rosendo (Margt) h655 Fergus
" Saml R USN r4042 Delta
" Vicente (Maria) h2943 Whitman
" Victor h6451 Quillan
" Zeferino (Eustacia) lab SDERy h3034 Ocean View blvd
Florette Apartments Mrs Ruth Pedigo mgr 134 W Hawthorn
Florez Frances A r1518 Meade av
" Josephine L Mrs h1518 Meade av
" Juanita A aircrftwkr Rohr A Corp r745 15th
" Nellie J r1518 Meade av
Floridi Benj M (Anna) h230 W Laurel
" Peter N USN h2266 5th av
Floridia Martha M h2307 Reed av
Florin Carl G (Margt) h4375 Saratoga av
" Hazel r4375 Saratoga av
" Raymond C bartndr Show Boat r4375 Saratoga
Florio Louis T h2635 Comstock
Floto Clarence E piano tuner SCMCo r Natl City
Flournoy A G h3685 7th av
" Robt H agt Ballantyne & Loftin r El Cajon
Flower D Lyndon (Esther) aircrftwkr SACo h 3720 Georgia
" Geo B (Josephine) mach h3754 42d
" Geo C (Soledad) cement fnshr h3262 Imperial
" Jane F compt opr Gas Co r3720 Georgia
" Paul (Rose) aircrftwkr CVAC h848 Cordova
Flowerree Victor E clk Safeway h7891 Normandie
Flowers Albt E (Lucy G) editor SDERy h2459 A
" Sea aircrftwkr RACo h3970 Goldfinch
" Cecil D (Kathleen) aircrftwkr CVAC h2375 Seaside
" Elmer R (Lola P) aircrftwkr CVAC h4786 Muir
" Ernest (Lucy) lab r2926 L
" Eulah P clk Safeway r1263 8th av
" Floyd h7571 Westmoreland
" Frank (Ola) carp h3422 Sunnyvale dr
" Geo C (Soledad) cementmn John Hansen r 3268 Imperial av
" Henry F (Martha) h3553 Monroe av
" Herschel (Betty) USA h3036 B
" Jas lbr hndlr Whiting-Mead Co r215 Euclid av
" Jas W (Ruth E) USN h851 Sunset Cliffs blvd
" Joe J chauf YCCo r Natl City

HENRY STODDART AUTO WRECKING

PARTS FOR ALL CARS

CARS BOUGHT FOR CASH

ACCESSORIES - BATTERIES - TIRES

1st and G Main 1880

FLOWERS
" Lois (wid F E) r225 Euclid av
" Martha sten Co Assesor r3553 Monroe av
" Nettie r2485 Island av
" Paul B h2876 Webster av
" Saimi L clk CVAC r721 Wrelton
" Virginia E emp C W Kaland r3535 44th
" Vivian h2762 National av
" Wm H h7029 Fulton
Floy Robt L (Grace) h4162 51st
Floyd Anna J (wid Paul P) r4280 Littlefield
" Donovan (Belle) USMC h3956 Gresham
" Ella S slswn The Marston Co h3531½ Park blvd
" Everette (Marie) USN h1547 Grand av
" Frances F r1850 W Montecito way
" Hiram C (Dorothy L) USA r1203 14th
" Hobert D h7422 Glenmore la
" Humie (Ruth) lab h3025 J
" J Oliver slsmn Winter's Bakery r Chula Vista
" Jas M (Florence) cement contr 121 Bway R644 h4233 Albatross dr
" John A emp SCTCo r Chula Vista
" John G (Sallie C) h1850 W Montecito way
" John H (Marjorie) USN h7204 Mohawk
" Lyle C clk r1066 Robinson av
" Margt Mrs h846 11th av
" Mary L h854 Harbor View pl
" Richd A (Olive) USA h5158 Bristol rd
" Robt W USN r1066 Robinson av
" Sadie Mrs h420 16th
" Sarah J (wid John) r5209 Marlborough dr
" Thos B (Helen E) formn CVAC h4280 Littlefield
" Troy clk Jos Robinson r206 Market
" Wm A (Eliz) aircrftwkr CVAC h4488 Niagara
" Wm C (Marguerite) gro 2044 Market h671 20th
" Wm H (Leona) mech RACo h1420 Bway
Floye H A jr r2266 2d av
Flucht Paul (Carroll) USMC r4562 Illinois

FLUCK ALVIN J (Iva M) Agt New York Life Insurance Co, 426 Bank of America Bldg, 625 Broadway, Tel Franklin 6651, h3546 29th

" Mildred M clk PO r3546 29th
" Richd J USN r3546 29th
Fluckinger Mary E Mrs h3537 44th
Flud Grace G waiter Hamiltons Ltd r3912 Albatross
" R E Mrs r1307 14th
" Ray C h3796 Earlham
Fluegler Fred (Maude) h3674 Grim av
Fluette Julius R (Doris) r4611 Wilson av
Flugel Matilda Mrs h2655 3d av
Fluhart Eug designer Langley Corp r4153 Kansas
Fluhman John lab BPW
Fluke Ida r4532 38th
Fluno J Lester (Gwendolyn) USN r3639 Wilson
Flurta Mario (Olivia) gdnr h4053 47th
Flury Wm G (Blanche H) USN h856 17th
Fly David S (Viola D) h2018 Julian av
" Eug F h6648 Yewell ct
" Wm L jr h6304 Quillan
Flynn A M Mrs r2647 B
" Benj F soap mfr 301 W Market r Anaheim
" Bernard F (Lucille A) USN h1527 Granada av
" Charlotte hse mother BMA r1850 Garnet
" Eileen sten r4949 Westminster ter
" Francis B (Ruth) USN h4871 E Alder dr
" Frank O chauf h2647 B
" Jas V h3452 Pickett
" John aircrftwkr h3620 Ray
" John emp Hamiltons Ltd r140 19th

WILLIS H. FLETCHER CO.

ALL FORMS INSURANCE

1018 9th Avenue

TEL. FRANKLIN 6448

CENTRAL FEDERAL SAVINGS and LOAN ASSN.

ALL ACCOUNTS INSURED UP TO $5000.00

LOANS TO BUILD, BUY OR REFINANCE

1015 7th Ave. Franklin 7508

W. P. FULLER & CO.

MANUFACTURERS AND JOBBERS

Paints - Varnishes - Lacquers - Enamels - Painters' Supplies

Wall Paper - Plate and Window Glass - Mirrors - Roofing

803 SEVENTH AVE. BRANCH 2911 UNIVERSITY AVE. TEL. JACKSON 2332 TEL. MAIN 0181

IN SAN DIEGO IT'S

FARLEY'S

410 Broadway

SMART APPAREL for Men and Women

CHARGE AND BUDGET ACCOUNTS AVAILABLE

COSGROVE & DUNN

GENERAL INSURANCE

FIRE
AUTOMOBILE
LIABILITY

506 SAN DIEGO TRUST & SAVINGS BUILDING
530 BROADWAY

MAIN 2876

San Diego Wholesale Credit Men's Association
(Incorporated)

MERCANTILE REPORTS

COLLECTIONS

ESCROWS

508 ORPHEUM BLDG.

Tel. Main 4191

FORREST De FRATE
Since 1920
COMPLETE AUTO REPAIR SERVICE
All Makes - All Models
Motor Rebuilding and Reboring
Brake Service
831 2nd Ave. Main 1439

FLYNN
" John A (Margt) roofer Asbestos Products Co h3964 8th av
" Jos M h2444 Juan
" Jos P (Ruth) stmftr h1805 Front
" Laura L (wid F P E) nurse Co Hosp h122 Lewis
" Laurence C (Edna C) electn h4030 Wightman
" Mary Mrs h4949 Westminster ter
" Mildred M clk USN h2125 5th av
" Mina A Mrs clk NAS h1529 A
" Myron F (Ruth E) USN h3900½ Birch
" Ralph B (Mary) USN h3902 Birch
" Raymond (Elouise) USN r4044 Harney
" Robt E electn r1115 8th av
" Roy (Lillian) USN r1134 12th av
" Ruth slswn Michl Bronstone r1805 Front
" Thos J (Mary Q) chauf B&W Cab Co h4031 35th
Flynt Philip W (Lois M) USN h2422 Vesta
Foaner H David (Hetty) women's clo 1054 5th av h4368 42d
Fobes Esper emp CVAC r2533 Univ av
" Katie Mrs h2533 Univ av
Foch Francis M USA r4976 Mansfield av
" Stuart J emp Gas Co r4976 Mansfield av
" Victor J (Nellie) eng h4976 Mansfield av
Focht Harry M (Blanche L) fruits 2487 Bway h2425 do
" Jas L jr lieut USNR r University Club
Fode John aircrftwkr CVAC r3894 Trias
Fodge Carl r3569 Tompkins
" Chauncey E (Nila) mech h3569 Tompkins
Fodor Frank (Edna Z) mtlsmth NAS h4373 Utah
Fodorica Andw restrwkr r1135 3d av
Foelsch Geo F (Louise M) aircrftwkr CVAC h 1820 Denver
Foelschow Ernest C (Emma B) h4046 Hamilton
" Eva B (wid G W) aircrftwkr CVAC h2408 Albatross
Foerster Chas J (Marguerite) drugs 1612 4th av h2632 Bayside walk
" Paul G h3015 Ulric
Fogarty Arth V (Junella A) aircrftwkr CVAC h532 W Ivy
FOGARTY DON P, Lawyer, Luce, Forward, Lee & Kunzel, h4883 Santa Cruz Av, Tel Bayview 6217
" Thos h3883 Hicock
" Thos C (Barbara J) USN r4756 35th
" Vernon G (Lottie B) photog Pub Sch h526 W Ivy
Fogel Nan h3450 Convair
Fogelman Israel (Freda) aircrftwkr CVAC r4832 Hart dr
Fogelstrom Ada A h928 F
" Fred J (Anna A) (Golden State Oil Co) h2415 Curlew
" Geo E (Dorothy) slsmn Golden State Oil Co gas sta 2231 Sunset Cliffs blvd h4590 Del Mar av
" John W supvr CVAC r1944 32d
Fogg Allen K (Florence H) USA h5083 Westminster ter
" Eliz aircrftwkr CVAC r2570 1st av
" Hazel L Mrs h5052 Madison av
" Jas R (Roma L) USMC h2105 La Jolla av
" Joan r5052 Madison av
" T E clk SDH r5052 Madison av
Fogle Billie L Mrs sten r1026 W Olive
" Eliz R clk Safeway r2736 Copley av
" Eug (Martha E) USMC r4446 Arizona

FOGLE
" Ruby r3961 Ocean View blvd
" Stella (wid J R) h289 35th
Foglesong David M (Helen W) emp NAS h4437 Brindisi
Fohey Frances L r3914 Centre
" Frank M (Louise) whs supt H G Fenton Materials Co h3914 Centre
" Lillian M r3914 Centre
Fohlin Evadna M Mrs clk U S Eng r La Mesa
" Walter ins 625 Bway R1121 r La Mesa
Foil Clara Mrs r741 12th av
Foisiy Ernest A (Mary J) USN h530 W Ivy
Folcke Laura Mrs drsmkr Weinbach-Richards Studio r4677 Arizona
FOLCKE WALTER A (Mary) Service Mgr Campbell Chevrolet Co, h4349 Argos Dr, Tel Randolph 0314
" Wm (Laura) h4677 Arizona
Fold Mary D Mrs slswn Mrs Veda Moss r2345 Seaside
" Raymond K clk Safeway r1010 8th av
" Saml G (Mary D) h2345 Seaside
FOLDA LARRY R (Ruth N) Pres and General Mgr W J Bailey Co, h9333 Dillon Drive, La Mesa
Foley Anna L (wid J W) h3202 Elliott
" Annette G clk r3123 J
" Apartments 1066 Robinson av
" Betty Mrs waiter Albt Sheetz
" D K linemn r4667 Tivoli
" David A (Anna T) aircrftwkr CVAC r1120 W Olive
" Dorothy Mrs WAVE h4388 Louisiana
" Edw T (AnnaBelle) USN h1665 Bacon
" Frank W (Daisy) aircrftwkr h1133 27th
" Georgia Mrs mgr Golden Hill Park Apts h1215 26th
" Howard P (Roxie M) osteo 1922 El Cajon blvd h2859 Nutmeg
" Jas (Alice) USN r4763 70th
" John r1335 J
" John A USN r828 G
" John J (Evelyn F) USN h2823 State
" Louis C (Georgia) h1215 26th
" Mary I student KELSEY-JENNEY COLLEGE r4711 Bermuda av
" Mary M Mrs r3218 2d av
" Patricia cash Albt Sheetz
" Thos G emp AFCo r USN Repair Base
" Thos W (Marguerite) USN h3640 41st
" Wm H USN r1734 Attix
" Wm P (Susanne) golf instr h3218 2d av
Folinger Robt (Jane) h4435 Cass
Folkerth Blanche bkpr Am Red Cross r1012 C
Follansbee Wm U (Viviane) USN h4957 Santa Cruz av
Follensbee Phyllis M (Triangle Transfer & Storage Co) h3048 Juniper
Follett Bernard (Angie) aircrftwkr CVAC h 3719 Udell
Follick Ralph (Margt) aircrftwkr CVAC h4506 Santa Cruz av
Follin C Marvin (Florence D) h7321 La Mesita pl
" Ernest E (Laura) h3434 Juniper
Follman Herman P (Ann) porter U S Grant Hotel h712 Ft Stockton dr
Follmer Irene stdt nurse MCN r510 Lewis
Folse G J (Earline) USMC r3927 Ocean View blvd
" Jos E jr (Josephine) USN r1372 7th av
Folsland Ardelle V clk U S Naval Hosp
" Eileen C clk U S Naval Hosp
Folsom Beatrice F Mrs tchr Pub Sch r3404 Talbot
" Bruce E (Beatrice F) h3404 Talbot
" Edith S clk Safeway r4220 5th av
" Fred H h4220 5th av
" Harry M jr (Virginia) slsmn h4554 Monroe av
" Jacob S opr SDERy h3443 Convair
" Jean Mrs clk Safeway h4661 Cherokee av
" Jos (Marjorie B) guard CVAC h1560 10th av
" Marjorie B nurse r1560 10th av
" Martha E (wid S P) r4194 Adams av
" Murtrie W (Mabel R) h3928 Alameda dr
" Murtrie W jr aircrftwkr SACo h3928 Alameda dr

BENSON LUMBER CO.
"THE PICK OF THE TREES"
1895 Main St. Tel. Main 6194

HUDSON

ED SCHANK MOTORS, Inc.

HUDSON DISTRIBUTORS

COLUMBIA ST. AT B — America's Safest Car — TEL. MAIN 5127

FOLSOM
" Robt M clk W A Folsom r4036 Richmond
" Saml P USMM h4194 Adams av
" Victor E h2206 W Jewett
" Wilbur A (Marian) h4036 Richmond
" Wilbur A jr (Ruth) tennis shop 2722 Lincoln av r El Cajon
Folson John H (Harriet) aircrftwkr RACo h4001 Fanuel
Folstad Anton (Rose) h4419 38th
" R J h3886 Hancock
Folsted Mary Mrs h745 14th
Folts Virgil J h7421 Templeton
Foltz Chas J (Aniela) USMC h2528½ Madison av
" David L emp MT&ICo r4078 Ibis
" Francis M (Bernice J) aircrftwkr CVAC h1908 31st
" Nellie M Mrs labty techn Mercy Hosp r4594 Texas
" Orrin J (Hazel S) gro 1209 Lincoln av h3904 Madison av
Folweiler Eliz (wid John) h3868 Chamoune av
Foncerrada Gerardo T (Elsa) clk SD&AERy h3132 Fordham
" Miguel C (Leonor) clk SD&AERy h3561 Texas
Fondaw Oscar A (Grace B) USMC h4665 Iowa
Fondren Jewell h3746 Earlham
Fong Don E (Eva) farmer h4323 48th
" Don N (Welcome Market) r4323 48th
" Fat h312 J
" Geo (Lynne) mgr National Dollar Stores h1560 8th av
" Gick Toy (China Laundry) r1506 1st av
" Harry h4690 30th
" Jack r325 Market
" Ki S (Welcome Market) r4323 48th
" Lee r3804 29th
" Leong Kay cook US Naval Hosp
" Robt waiter r1525 28th
Fonis Theo (Peggy) USN r1243 Cypress av
Fonner John R h2502 B
Fons Phillip h3806 Leland
Fontagneres Rene J (Fern) emp El Cortez Hotel h3728 50th
Fontaine Genevieve L Mrs clk Hod Carriers Bldg & Constr Union h4363 51st
" Lawrence (Susie) r1817 Julian av
" Robt E gro 3940 Richmond r4448 50th
" Sophia B (wid E W) smstrs HLBCo h4448 50th
Fontana Lorenzo h3035 Ashfield la
" Robt (Nellie) h4638 Muir av
Fontenelle Apartments Mrs Cora Hough mgr 2402-34 6th av
Fonteno Helen M tel opr SCTCo h3641 Kenyon
Fontenot David (Marjorie) USN r3939 7th av
" Francis slsmn MW&Co r4193 Van Dyke av
" Marjorie H slswn Chandler's Shoe Store r3939 7th av
Fontes Ernest P (Mary M) fishermn h3011 Upshur
Fonville John M emp Safeway h7428 Richland
" Marion Y (Geraldine S) mach Rohr A Corp h3922 Birch
" Oran S h2367 Reed av
Foo Quong Mrs h303 Island av
FOOT SAVER SHOES FOR WOMEN, Boldrick's Fine Shoes, 531-535 C, Tel Franklin 7196
Foote Ailene M kennels 6950 El Cajon blvd
" Boyd h843 Sunset Cliffs blvd
" Boyd G (Juanita) swchmn SFRy r1131 17th
" Carl A meat ctr Young's Mkt Co r Chula Vista
" Clark M jr (Edith B) chf dep City Clerk h 4553 Oregon
" Eleanor r1665 6th av
" Emerson L USN r3749 8th
" Fannie C Mrs h2976 National av
" Frank L techn Am Optical Co r4562 35th
Glenn E (Winona) aircrftwkr Rohr A Corp h2620 Euclid av
Jas H (Mabel) aircrftwkr CVAC h1154 Tourmaline
" Jesse W (Joan) asmblr CVAC h4667½ Niagara
" Julian E (Alice S) h3575 43d

CENTRAL SIGN STUDIO
E. F. CRAIG - Est. 1921
HEADQUARTERS FOR EVERYTHING IN
Signs - Showcards and Lettering
GOOD WORK - QUICK SERVICE
830—7th Ave. San Diego
Franklin 2437

FOOTE
" Lloyd E (Ruth J) swchmn SFRy h3609 30th
" Lyle E (Jean N) USA h3723 10th av
" Mark F (Adelle Z) guard CVAC h4562 35th
" Mary r843 Sunset Cliffs blvd
" Max K (Virginia E) electn CEW h2165 Erie
" Milla B (wid D A) r619 Cedar
" Nellie P Mrs clk r621 Cedar
" R F r3952 4th av
" Wilbur C (Myrtle) teller BofA h4236 Central
Foquet Fred r1462 3d av
" Madelyn slswn Cal Dental Supp Co r1653 9th
Foradori Rose J nurse US Naval Hosp
Foraker Ann r7251 Linda Vista rd
" David stmftr r961 4th av
Foran Francis F h3621 Intrepid
" Richd P (Alvina) bldg contr 2719 Collier av
" Veronica J nurse Pub Sch h208 W Laurel
Forand Lloyd E (Marion) USMC r1206 Morena blvd
Forberg Hans (Elsie D) h4661 Marlborough dr
Forbert Agnes slswn h1781 Sutter
Forbes Burton L (Effie V) h2159 National av
" Christina P r4327 Cherokee av
" Dorothy R cash U S Grant Hotel r3211 Lincoln
" Earl P (Ruby L) barber 5645 El Cajon blvd h4718 College av
" Edw F (Nettie) h4436 Central av
" Edw R (Mamie S) h3021 Freeman
" Edwin C r4275 Cass
" Eliz B r3021 Freeman
" Emil L (Loretta) cook r1263 Opal
" Geo D (Louise) h3741 39th
" Geo E (Virginia) aircrftwkr CVAC h212 N Ozark
FORBES GEO T (Marie B) Real Estate Broker and Subdivisions, Pres Kensington Heights Co, 5104 Marlborough Drive, Tel Randolph 8761, h5125 Marlborough Drive, Tel Randolph 8285
" Georgia R Mrs h3211 Lincoln av
" Harry (Roberta) aircrftwkr CVAC h1241½ 10th av
" Harry C (Wanda B) cook h1263 Opal
" Howard A opr SDERy r4201 Ocean View blvd
" Jellicoe USA r3694 Jackdaw
" John C (Ellen) formn Robt D Maxwell Co h205 N Ozark
" Mora Mrs clk CWD h3669 1st av
" Thos jr (Ada) plstr h3065 C
" Thos C h1775 E Westinghouse
" Thos F h2840 Buell
" Walter D (Minnie L) aircrftwkr CVAC r1021 W Olive
Forbess Ernest (Lois) USN r849 22d
Forbush Chas W (Grace M) h3529½ Park blvd
Force Frank E (Marjory) aircrftwkr CVAC r 3803 32d
" John F (Eleanor) h3552 Webster
Forcier Robt A mech Campbell Chev Co r Lemon Grove
Ford Albt jr lab BPW
" Albt J (Mary C) h3521 30th
" Alice M aircrftwkr CVAC r1877 Moore
" Ann h105 W Spruce
" Apartments Leona Frank mgr 1015 12th av
" Avis M (wid L L) h3771 37th
" B Joyce r3610 Alexia pl
" B Leo (Anna M) carp h4952 34th
" Bonnie C sten r4834 Marlborough dr
" C Victor (Reba) h4226 Alabama

KODAK
General Photographic Supplies

EASTMAN KODAK STORES INC.

Retail Store
419 Broadway
Prof. Dept.
924 2nd Ave.
PHONE FRANKLIN 7264

PETERSON BROS.
Automobile Reconditioning and Refinishing
Frame and Wheel Aligning
Corner Columbia and E Streets
San Diego, Calif.
Tel. Franklin 2164

CALIFORNIA PLATE & WINDOW GLASS CO.
AUTO GLASS - SAFETY GLASS - PLATE GLASS - WINDOW GLASS
MIRRORS FOR EVERY PURPOSE—MADE TO ANY SPECIFICATION
OLD MIRRORS RESILVERED, RESHAPED AND MODERNIZED
120 West B at Front St. SAN DIEGO Tel. Franklin 2477

MOTOR HARDWARE & EQUIPMENT CO.

WHOLESALE AND RETAIL GARAGE, MACHINE SHOP AND INDUSTRIAL SUPPLIES AND EQUIPMENT

1125-1155 Columbia — Tel. Main 0115

MEMORIALS

MONUMENTS

Artistically Designed

CONTI AND SON MONUMENT COMPANY

Granite Marble

3871 IMPERIAL AVE.

PHONE FRANKLIN 2480

A. J. FOX COMPANY

Vending Machines
Cigarette Machines
Phonographs

Telephone Franklin 6433

1254-58 India St. San Diego, Calif.

FORD
" Caroline L (wid J E) r4794 35th
" Carolyn M r314 West B
" Chas (Emma) USN h4378 Oregon
" Chas J (Rgenith) USN r511 F
" Chas H (Pauline) bottler SDI&CSCo h4525 Oregon
" Chas P (Merida) jan Muehleisen Mfg Co h4794 Idaho
" Chas V bakerywkr Safeway r4226 Alabama
" Chas W h4134 Chamoune av
" Chas W (Fay L) lab City Harbor Dept h1404 Union
" Chester H driver ABCo r3411 Martin av
" Clyde P (Cath) USMC r4125 Hilldale rd
" Delia Mrs r4030 1st av
" Dillard E (Polly O) guard h4208 34th
" Dorothy V h3401 Kenyon
" Durman D acct Wansley Crandall Reuter & Kogler r Chula Vista
" E J aircrftwkr CVAC r4628 Park blvd
" E Paul (Louise C) h4200 Highland av
" Earl W (Anita) mech City Water Dept h2745 46th
" Edith W (wid E J) h3363 Riviera dr
" Edw F (Anita) USN h5049 Canterbury dr
" Edw J (Dorothy J) USN h2416 Wells rd
" Eliz Mrs h525 Spruce
" Emma A clk Safeway r4378 Oregon
" Emma M slswn r4134 Chamoune av
" Ernest S (Dollie) aircrftwkr CVAC h3351 Hancock
" Eskell A (Robbie) aircrftwkr CVAC h4053 Estrella av
" Everett E (Alice) USMC r3742 Hawk
" Fred J gro 4863 El Cajon blvd r Spring Valley
" Geo aircrftwkr CVAC r950 Cedar
" Geo USN r3873 Cal
" Gladys M slswn Walker's r122 W Upas
" Hamilton E (Lucille) aircrftwkr CVAC h4630 Pescadero av
" Harold O mgr Sunland Distributing Co r La Mesa

FORD HARRY K (Marceline) Purch Agt Arden Farms Co, h4035 Normal, Tel Woodcrest 2971
" Hattie r4358 36th
" Henry r2240 Hancock
" Hervie (Daisy) mech h3110 F
" Hilda Mrs h4645 Long Branch av
" Horatio S (Beulah K) USN h3819 Louisiana
" Hotel R H Bounds mgr 1135 3d av
" Ivory (Mamie) r2896 Clay av
" J C emp NAS h2859 K
" J D Mrs r4020 Jackdaw
" Jack (Orra M) mach CVAC h3769 Riviera dr
" Jack C (Cora) formn McNeil's Plmbg & Heating h35 19th
" Jack W (Joyce) h5458 Santa Margarita
" Jackson C (Beatrice) driver h2859 K
" Jas D h427 16th
" Jas S (Clara E) driver h3407 Martin av
" Jas T (Frances) plmbr Sd Shafer h4583 North
" Jas W emp Gas Co h3588 Dalbergia
" Jesse M (Sadie) jan St Augustine's School for Boys h3441 Dells dr
" Jo Helen key punch opr SDERy r270 22d
" Joe D (Lola) retreader Firestone Stores h2129 Chalcedony
" John W h2104 Moore
" Juanita J h3602 Grinnell

FORD
" Justin C (Pauline M) chauf YCCo h4419 Iowa
" Lawrence E (Ethyle B) aircrftwkr CVAC h 4411 Landis
" Leslie W sgt Cal Highway Patrol r La Mesa
" Levi L USN h122 W Upas
" Margt E (wid H P) h4033 Normal
" Marie S Mrs aircrftwkr CVAC h4625 Granger
" Mary A r4912 Coronado av
" Maye Mrs h3029 Menlo av
" Melvin (Marjorie) USN r2237 K
" Mildred waiter r105 West F
" Minnie I (wid J C) h1752 W Montecito way

FORD MOTOR CARS, Bay Shore Motors Distributors, 1159 India, Tel Main 5051 and 1041 Silverado, La Jolla

FORD MOTOR CARS, Pearson Motor Co, Dealers, 1202 Broadway, Tel Franklin 5121

FORD MOTOR CARS, University Motors Dealers, New and Used Car Dealers, 1276 University Av, Tel Jackson 3141

" Nadine (wid Ace) h2640 Imperial av
" Newton (Dolores) USN h4934 Cape May av
" O W r1345 3d av
" Olive h3874 Leland
" Orpha D h3146 Barnard
" Percy H (Eleanor) USN r11th and Silver Strand blvd
" Ralph (Helen) USMC r3421 Granada av

FORD REPAIRS AND SERVICE (Forrest De Frate) 831 2d Av, Tel Main 1439, Res Tel Talbot 5277
" Robt D aircrftwkr CVAC h1071 26th
" Robt E (Lovean) h1237 Cypress ct
" Robt E USN r4724 Panorama dr
" Rosemary E Mrs r4724 Panorama dr
" Sadie mech NAS r3441 Dells dr
" Sarah E Mrs h3411 Martin av
" Schuyler E (Edith O) r3241 Logan av
" Terry K emp NAS r3300 India
" Thos C (Elcena W) h3608 Alexia pl
" Thos C jr (Blossom L) electn W B Crofton h3610 Alexia pl
" Velma L Mrs clk Piggly Wiggly
" Veva A Mrs tel opr SCTCo h1614 Front
" Walter W h4644 Marlborough dr
" Willard F r4036 42d
" Wm D (Marjorie) aircrftwkr CVAC h2384 San Diego av
" Wm H (Emma M) USMC h107 W Brookes av
" Wm J (Evelyn W) USN h6777 Saranac
" Wm J (Grace G) USN h4779 Idaho
" Wm R (Florence M) USN h3720 41st
Fordem Luris M h3714 Earlham
" Robt L (Winona) USN r3559 Buena Vista
Fordharr A L h1066 Robinson av
Fordor Adeline r4633 Adair
Fordyce Gertrude tchr r3612 36th
" Leonard E h7137 E Hyatt
" Ralph opr SDERy r2927 Chestnut
Forehand Pearl elev opr Star & Crescent Inv Co r470 Georgia
Forelli Frank J (Lucy) USN h3962 Hamilton
Foreman Arlene A r3670 Brant
" Geo W USN r614 11th av
" Hector R h7405 Hyatt
" Helen driver h2627 El Cajon blvd
" Howard J (Mabel A) joiner NPWD h1035 S 44th
" Jack C (Eva S) mach CVAC h4905 Auburn dr
" Jas clk CVAC h3752 Villa ter
" Jas W (Lenore) USN h3275 McCandless blvd

JOE EATON

DODGE — PLYMOUTH
DODGE TRUCKS

WHOLESALE AUTO PARTS FOR ALL CARS

8068 La Mesa Blvd. - - Homeland 6-5800
La Mesa, Calif.

W. L. BASKERVILLE—REALTOR

Over 24 Years In Business

WE SPECIALIZE IN HOMES AND INCOME PROPERTIES

3900 El Cajon Blvd. — Randolph 1144

CALL THE INSURANCE ENGINEERS

R. Victor Venberg Company

Suite 304 Bank of America Building, F. 6125

FOREMAN
" Leslie H (Martha L) USN h3114 India
" Lewis E wldr SDMCCo r Natl City
" Myrtle M (wid T R) r4106 Lark
" Zelma r5168 Everts la

FOREMAN & CLARK, E F Page Mgr, Men's Clothing, Hats and Naval Officers Uniforms, Naval Uniform Service, 515 Broadway, Tel Franklin 2583 (For further information see page 52 Buyers' Guide and right side lines)

FOREST LAWN CO, State Agents Forest Lawn Life Insurance Co, 720 Bank of America Bldg, 625 Broadway, Tel Main 6113

FOREST LAWN LIFE INSURANCE CO, Forest Lawn Co, State Agents, E H Graham Branch Mgr, 720 Bank of America Bldg, 625 Broadway, Tel Main 6113

" Roy P (Mary A) gro 902 21st
" Velma Mrs smstrs h3404 McCandless blvd
Forester Mary I Mrs h4072 Albatross
" Peter (Maria A) USA r4072 Albatross
" Russell I USA r4072 Albatross
Forestor Brooks E (Ruth) USMC r4840 Circle dr
Forgy Julia A Mrs r2861 Fir
Foright Dorothy P h3392 Frontier
Fork Chas H (Emma K) eng NPWD h2937 Granada av
Forkenbrock Francis J (Cecelia W) aircrftwkr CVAC h5026 Saratoga av
Forker Eleanor D h3176 Barnard
Forkins Wm J (Eileen H) USN h2228 Harrison
Forkner Chas A (Gertrude I) USN r1816 Lincoln
Forks Louis J (Rhoda) USA h4316 49th
Formaneck Wm L USMC r3224 Chamoune av
Formanek Martin aircrftwkr CVAC r814 Brighton ct
Formell Ewald (Amy) wtchmkr h4340 Cleveland
Formella Stanley (Agnes) aircrftwkr CVAC h 3044a India
Formento Frank R (Roma D) guard h646 18th
" Letitia r646 18th
Fornaca Felice (Julia F) baker h3141 Hawthorn
" Mario (Maria) baker 2828 National av r2821 Logan av
Fornasero Ruby C Mrs h2565 Albatross
Fornash J T USMC r4426 37th
Fornes Wayne USN h1658 3d av
Forney Irene h2323 Harrison av
" Ruth W h3225 2d av
" Wm R (Helen B) h3925 32d
Fornia Jos A (Kate F) h1820 Edgemont
Fornoff Ariel J (Alice A) USN h4623 De Soto
Forque Winifred h3651 Kenyon
Forqueran Margt M slswn SR&Co r4025 Arizona
Forran Arlys aircrftwkr CVAC h2224 Abbott
Forrest Chas W (Gertrude) h1854 Front
" Doris Mrs clk Am Natl Ins Co r1211 Robinson

FORREST EDITH, Exec-Sec American Red Cross (San Diego Chapter) h4182 Arden Way

" Ernest (Irene) USN r105 West F
" Evelyn aircrftwkr CVAC r4229 35th
" Glenn D (Hallie J) USN r1140 14th
" Irving H (Annette) mech h2937 Suncrest dr
" Jas L (Margt M) police SDPD h1435 33d
" Jannye R Mrs smstrs FOCo r1836 Granada av
" John E (Evelyne) h4319 Arista
" Jos J (Anna L) USN h4220 Meade av
" Lee (Allie) gas sta 5202 El Cajon blvd
" Leon E (Mary A) aircrftwkr CVAC h3920 32d
" Lindsay emp Isabel Barnett r2228 Univ av
" Raymond C (Virginia R) USMC r3559 Grim
" Robt (Doris) USN h1211 Robinson av
" Thos A (Jean A) electn Gas Co h4021 Monroe
" Ulmer R (LeRoy) driver Am Clnrs h3008 Quince
" Wm R h2403 Gatling ct
" Wm B (Lora A) slsmn Buel-Town Co h4454 Estrella av
Forrester Alden R (Mary V) USN r2120 Julian
" Frankie P (Emerald M) prsr L F Stewart h 4235 35th
Forrister Allison J USA r3415 45th
" Chas R USN r3415 45th
" Walter G (Gladys E) joiner NAS h3415 45th
" Walter G jr USA r3415 45th

M. A. RILING

Accountant and Auditor

AUDITS - INCOME TAX - SYSTEMS

6th Floor Southern Title Bldg.
948 3rd Ave. — Franklin 7521

Forror Chas O Rev (Ardeth) pastor First Church of the Brethren h3845 35th
" Jos N (Irene) clk PO h4248 Wilson av
" Margt E r3845 35th
Forsberg C Owen (Maurine) ship clk Burnett Furn Co h5457 Adams av
" Geo aircrftwkr CVAC r1633 1st av
" Leonard H (Eleanor) USMC h4073 34th
" N B Eric (Josephine A) USMC h1267 14th
Forsburg Edwin R (Goldie M) firemn US Naval Hosp h4514
Forsen Allen K h2530 Juan
Forseth Loren (Dorothy) USN r4096 Centre
Forsey E R cbtmkr Schiefer & Sons
Forsha Benj H mech Aerated Products Co r Spring Valley
Forshan Harvey J (Eleanor M) USMC h3278 Polk av
Forshee W A Mrs r730 Beech
Forshey Eveline E acct Cunocar Acct Service h2832 Chestnut
" Gene slsmn Goodyear Serv r1762 6th av
" M Jas (Pearl) meat ctr Hamiltons Ltd h1762 6th av
" Ray (Cecil) meat ctr Hamiltons Ltd h4511 Santa Monica av
Forsman John K T aircrftwkr CVAC h3381b Ocean Front walk
" Lloyd H (Marie) installer SCTCo h3820 Hicock
Forst Velma Mrs cash Mike's Tailor Shop r3404 McCandless blvd
Forster Chris L (Edith C) carp h625 W Maple
" E F r1658 3d av
" Gerald A (Grace L) installer SCTCo h1820 Bancroft
" Harry H gdnr h3061 Redwood
" Jack I (Helen) USN h3137 1st av
" Paul S (Lucille) lab BPW h1125 E
Forston Larry E h3433 Pickett
Forsyth Aubrey V (Alexandria) USN h4945 Mansfield av
" Elda J h7534 Wellington
" Fred M (Clara) h4067 Falcon
" Fred M jr (Madeline) aircrftwkr CVAC h4137 30th
" Jean r3114 Homer
" Mary A stdt nurse MCN r510 Lewis
" Mary W Mrs r1276 Robinson av
" Ruth T (wid R E) sten h3114 Homer
" Wm R (Florence J) USA h2129 Felton
Forsythe Carl (Viola) USCG h3033 Quimby
" Dorothy E waiter r914 17th
" John (Jean) USN h3710 7th av
" Margol Mrs drftswn CVAC h757 11th av
" Ray M (Anna L) h4710 Hawley blvd
" Roy (Irene) mach W&NS&FCo h4455 32d
Fort Chas K (Nell E) clk PO h4262½ Wilson av
" Francis J clk Co Assessor and auto court 5052 El Cajon blvd r La Mesa
" Richd M (Jacqueline J) eng SDFD h5714 Lindo Paseo
Forte Jos B (Vera) USN h2981 Redwood
Fortenberry John A (Mildred) shipydwkr h3443 Sunnyvale dr
Forteson Oscar B h3416 Dells dr
Forth Alma aircrftwkr CVAC h3821 5th av
" Annabelle r3821 5th av
" Herbt C (Mayme M) agt PICo h6633 Shannon
Forthun Mary Mrs h4136 35th
Fortier Chester C USMM r1940 Irving av
" Esther L Mrs h1940 Irving av
" Ferrol F (Inez) USA r1940 Irving av

ARNOLD REALTY CO.

(Since 1869)
OLDEST REAL ESTATE FIRM IN SO. CALIF.

Residential
Business
Industrial
Properties

Leases
Appraisals
Exchanges
and
Property Management

1152 7th Ave.
Main 8188

FOR FINER TAXI SERVICE

PHONE

THE GRAY LINE

MAIN 3111

V. B. PADDOCK

JEWELER AND OPTOMETRIST

1020-22 4th Ave. — Tel. Main 4462

ROYAL CREDIT JEWELERS

DIAMONDS — WATCHES — RADIOS — LUGGAGE
ELECTRICAL APPLIANCES

926 - 5th Avenue Franklin 5560

SUNSET ENGRAVING CO.
PHONE FRANKLIN 6411
820 THIRD AVE.

ROSE COURT FLORAL COMPANY

WESTERGAARD BROS.

Wholesale and Retail
Florists and Nurserymen

3705 Crane Place
Tel. Jackson 3208

BAIL BONDS
24-HOUR SERVICE
CALL
Franklin 7291
W. D. (JACK) WILSON
625 W. Market

FORTIER
" Gladys Mrs r1439 J
" Theo T r1940 Irving av
Fortman Lawrence W (Barbara) USMC h1666 2d av
Fortner Lee J h2454 Harney ct
" Luther E (Cora) h2919 Gunn
Fortney Ernest R (Sadie R) USN h4836 Lyons
" Gladys Mrs aircrftwkr CVAC r3657 Kite
Fortuna Frank J h6240 Vielle ct
Fortunato Anthony r2143 5th av
FORTUNATO JOS S (Margt) (Hart) Heat Treating and Welding, 189 National Av, CHULA VISTA, h5903½ El Cajon Blvd
Fortune Aaron M opr SDERy r1115 8th av
" Clifford P h3621 Kurtz
" Eug (Louise) mach h3085 National av
" Holton r3740 Hemlock
" John L r4158 Wilson av
" Joyce M slswn GRHFCo r709 13th
" Lawrence (Lela M) slsmn CBCo h4158 Wilson
" Louis W checker Whiting-Mead Co r Chula Vista
FORWARD CHAS H (Zella S) US Coast Guard, (Luce, Forward, Lee & Kunzel) h3353 Goldsmith, Tel Bayview 3413
" Edna J Mrs tchr Pub Sch r3406 N Mountain View dr
FORWARD FRANK G (Hazel B) 1st V-Pres Union Title Insurance and Trust Co, h3008 James, Tel Bayview 4930
" H H h4652 Wightman
" Jacqueline E tab opr SACo r4652 Wightman
FORWARD JAMES D (Lenore) Pres Union Title Insurance and Trust Co, h3123 Zola, Tel Bayview 3655
" Jas D jr (Pauline K) v-pres Union Title Ins & Trust Co h2355 Evergreen
" Jessica M Mrs r1319 W Penn av
" John F (Marjorie) tmkpr h4961 Saratoga av
" Jos C (Miriam K) asst sec Union Title Ins & Trust Co h4264 Middlesex dr
Fos Eulogio F (Rosario C) h1950 Kearney av
Fosdic Susana emp O C Williams r105 West F
Fosdick Marguerita M tel opr SCTCo r5225 El Cajon
Fosdike Edmund C (Ruby) (El Cajon Motor Parts Co) h4568 47th
Fosnaugh Hawley R (Lila) res mgr Union Oil Co
Fosnight Allien E Mrs clk SCTCo r3454 Liberator
Fosnot Cyrus R (Helen F) carp CMCo h829 Dominion av
Foss Albt (Clara E) h4530 Saratoga av
" Allen r3103 Madison av
" Calvin L (Lucille) dentist 4033 El Cajon blvd h4651 Natalie dr
" Christopher D (Mildred D) linemn SDERy h 1744 Cypress av
" Era M h3559 Oliphant
" Geo D (Annie L) lab h3050 Fir
" Mary E Mrs h4022 Texas
" Stanley aircrftwkr CVAC r3207 Kettner blvd
Fossan Roy B (Eula) aircrftwkr h1022 Cleveland
Fossas Henry B chiropractor 3166 5th av r310 Ash
Fosse David W (Phyllis) driver UOCo r3698 Georgia
" John T (Anna) carp h1415 49th

FOSSE
" Lewis J (Jean R) aircrftwkr CVAC h4032 Thorn
" M Virginia aircrftwkr CVAC r1415 49th
Fosselman Will L lab NPWD r Natl City
Fossler Dorothy R aircrftwkr RACo r4667 Wightman
" Robt M (Betty N) aircrftwkr CVAC h3772 Riviera dr
" Saidee (wid L S) r3772 Riviera dr
Fossum Marya stdt nurse MCN r510 Lewis
Foster A C W (Lois E) USN h333 Rosemont
" A J h3802 Leland
" Adolph h104 17th
" Advertising Service (A W Foster) outdoor adv 1230 State
" Aimee Mrs h502 Kalmia
" Alf W (Foster Advertising Service) r1230 State
" Alice R Mrs h3791 Mississippi
" Alvin H (Mary K) carp h4564 Utah
" Alvin M (Helen) USN r1320 30th
" Ariane r384 San Fernando
" Arth (Kinnie) lab h3167 Clay av
" Arth P (Mary) USA h164 18th
" Bertha (wid F A) r2315 Lincoln av
" Bessie stdt nurse MCN r510 Lewis
" Betty r104 B
" Booker T (Palestine) constrwkr h3385 Dells dr
" Burdette Mrs h384 San Fernando
" Chas E h548 19th
" Chas W jan Army & Navy YMCA r Natl City
" Chester W (Aline) aircrftwkr CVAC h4558 60th
" Clara tmkpr NAS h2208 Chalcedony
" Cloyde L jan Army & Navy YMCA h4762 Corte Cresta
" Constance L slswn Whitney & Co r2257 Logan
" D R emp Guar Chev Co r6524 Lanston
" Daisy B Mrs variety store 4734 Univ av
" Darrel D (Marietta H) aircrftwkr CVAC r1407 Robinson av
" Della C aircrftwkr CVAC r3869½ Winona av
" Donald S (Alberta) USA h3437 Bayonne
" Dudley M (Dorothy) USN h1211 Chalcedony
" Earl (Dovey) driver h4853 33d
" Earl D (Helen C) aircrftwkr SACo h2896 Copley av
" Edw r502 Kalmia
" Edw B (Nan) carp h4971 Cape May av
" Edw O gro 3604 Midway dr h3666 Grinnell
" Eliot M (Myrtle D) asst chf dispr Gas Co h 1076 Hayes av
" Elmore (Mary E) USN h4123 38th
" Elsie K r3893 National av
" Emma (wid W W) r502 Maple
" Estelle waiter r809 10th av
" Ethelwyne D Mrs nurse J C Campbell Dentists r3375 33d
" Eug J (Darlene C) aircrftwkr CVAC h819 Cordova
" Eva L clk r4751 Winona av
" Everett (Maybelle) musician r289 35th
" Everett J (Mary B) USN h4744 Idaho
" Everett J (Lucy) USN h3405 Texas
" Foley A (Anna M) mech VCSFCo h3893 National av
" Frank B Rev (Ida F) pastor United Presbyterian Ch h930 24th
" Frank J clo clnr r104 17th
" Frank L tchr Pub Sch r3653 Dalbergia
" Fredk P (Ruth) h4162 Hilldale rd
" Geo (Emma J) h4380 Mississippi
" Geo D (Margt) drftsmn Kistner Curtis & Wright h3680 Jackdaw
" Geo E (Doris) USN h219 28th
" Geo G jr (Avis) aircrftwkr h3209 Vancouver
" Glen (Isabel) clk H C Kuhle r Natl City
" Glenn L (Janet) USN h2161 National av
" Guy L (Madeline B) USN h2024 Robinson av
" Harriet T Mrs r4141 Texas
" Harry h1154 13th
" Harry L (Myra) USA h5158 Marlborough dr
" Helen clk MW&Co r3520 32d
" Helen E r2896 Copley av
" Helen E (wid Frank) h3524 Indiana

I. J. KEHL & ASSOCIATES
Tel. Woodcrest 0848
AUDITORS - ACCOUNTANTS
INCOME TAX SERVICE
SYSTEM INSTALLATIONS
MONTHLY AUDITS
338 University Ave., San Diego
(Near 5th and University)

CALL FRANKLIN 4111
STAR & CRESCENT OIL COMPANY

FOR HIGHEST QUALITY BURNER OR HEATER OILS
PROMPT DELIVERY SERVICE

FOSTER
" Henry wtchmkr 520 E rm 311 r Natl City
" Henry B inspr NPWD r Coronado
" Ida Mrs r104 B
" Inez A aircrftwkr CVAC r1435 C
" Ivy music tchr 640 Bway r1412 Lincoln av
" Jack C USA r3791 Mississippi
" Jack H linemn Gas Co r Natl City
" Jas (Candida) emp NAS h4546 Niagara av
" Jas E (Ethelwyne D) USMC h3375 33d
" Jas H (Nell F) USN r1938 Bancroft
" Jas L h7226 Fulton
" Jas N (Mona B) aircrftwkr Rohr A Corp h4504 Copeland av
" Jeralene h3623 Fordham ct
" Jerusha h3230 Adams av
" John A (Ethel) h4126 Hilldale rd
" John A (Emma R) fishermn h4444 Mississippi
" John A (Hilda E) mach CVAC h847 Cordova
" John G (Ethel P) mgr Balboa Apts h2820 6th
" John L (Mary L) USN h3737 Highland av
" Josephine cnrywkr r104 17th
" Kittie B (wid F E) h4269 Marlborough av
" Lawrence W (Laura) USN h1601 Rosecrans
" Lemuel A (Emily) h2744 5th av
" Lois aircrftwkr CVAC r502 6th av
" Loris (Ivy) h1412 Lincoln av
" Lorraine P Mrs bkpr U-TPCo r1661 Union
" Lowell (Lillian) USN h1208 16th
" Mae Mrs waiter r1445 Front
" Maria E Mrs atdt US Naval Hosp h4871 W Mountain View dr
" Marie H Mrs r1845 F
" Marion F (Beatrice) lab h1432 S 38th
" Mary B h1411 Penn av
" Mary O Mrs clk Whitney & Co h4260 34th
" Milo H h2872 Fir
" Myrtle D Mrs tchr Pub Sch r1076 Hayes av
" Norman J slsmn Kraft Cheese Co r4403 El Cajon blvd
" O Keith (Genevieve) h4442 Maryland
" Osceola Mrs h3083 Logan av
" Palestine h3385 Dells dr
" Paul H h2575 Camino Pradera
" Paul O (Margt) USN h3541 Curlew
" Preston (Faye) clo clnr 2971½ Imperial av r3155 Webster
" R r304 W Ivy
" Ralph USN r440 Cedar
" Ray Mrs smstrs h1028 14th
" Reese W (Dixie P) bartndr h3745 Arizona
" Rex (Van) USA r3370 Albatross
" Rhoda W (wid T B) h4174 35th
" Robt r4070 Albatross
" Robt h1545 9th av
" Robt (Lola) aircrftwkr Rohr A Corp h3747 Acacia
" Robt J mech P W Gavin Co r Camp Callan
" Rose (wid Lawrence) aircrftwkr CVAC r3055 L
" Ross G (Aurelia) aircrftwkr CVAC r5435 Mildred
" Roy h3320 Taylor
" Russell F USN h3893 National av
" Ruth tel opr SCTCo r304 W Ivy
" Ruth A tchr Pub Sch r4162 Hilldale rd
" Sherman C (Lois) pntr h904 Sapphire
" Shoe Shop (T R and W H Foster) shoe reprs 3855 5th av
" Stanley W (Irene F) h1145 Fresno
" Stella (wid Thos) r3317 El Cajon blvd
" Steph S (Cecilia F) aircrftwkr CVAC h4523 Maryland ct
" Tertius A sign pntr h3976 Florence
" Theodore R (Foster Shoe Shop) r4273 Marlborough av
" Thos (Anna) h3576 Wightman
" Thos C (Marguerite) cook Mercy Hosp r rt 1 bx 322b
" Thos E (Minnie B) h4158 Ocean View blvd
" Thos R (Frances M) USN h2424 McKean
" Velma clk Joe Plaza r1686 National av
" Vera clk CVAC r120 W Lewis
" Verlie clk Safeway r4345 Logan av
" Viola M (wid Emanuel) h4648 Ohio
" Virginia Mrs cash Foster Shoe Shop r4703 71st
" W L emp Cudahy Pkg Co

FRED A. HEILBRON & SONS
PLUMBING and HEATING
SINCE 1902
REPAIR SERVICE - OIL BURNERS
WATER HEATERS
1446 5th Ave. Phone Franklin 1168

FOSTER
" Walter K (Anna M) swchmn h3976 Delta
" Walter L (Arline H) USN h1914 Georgia ct
" Walter R (Lorraine) USN h1661 Union
" Wayne H clk Safeway r El Cajon
" Wesley A (Alma L) USN r3432 Landis
" Willard pntr Geo Weber r320 Dodson
" Willard A (Nelda C) h2229 2d av
" Willard H (Louise N) (Foster Shoe Shop) h4072 Dwight
" Wm H (Theresa) h4258 Marlborough av
FOSTER AND KLEISER COMPANY, Stuart J Dresden Branch Mgr, Outdoor Advertising, 2260 Columbia at Juniper, Tel Main 8101 and 8102
Fotch Norma Mrs h5067 Niagara av
Foth Arth H reprmn SCTCo h3152 Grape
Fothergill Inez A sten Foster & Kleiser Co r La Mesa
Fotheringham J H agt Ballantyne & Loftin r Vista
Fotias Wm r1432 1st av
Fotland Bertha (wid J M) h4346 37th
" Bilda C clk Kettner-Stafford-Goldsmith Co r4346 37th
" Mabel H slswn SR&Co r4346 37th
Foto Anthony M (La Vaughn) USN h2658 6th
" LaVaughn M Mrs with C R Black Jr Corp r2658 6th av
Fouch Wm E (Hilma N) USMC h3519 Meade av
Fougeron Aug F (Gertrude) wldr CVAC h1623 Morena blvd
" Thelma Mrs h4101 Polk av
Fougerousse Henry L (Lydia) USN h3520 Promontory
Fouke Hazel clk Fred Gloor r4746 Terrace dr
Foukes Jos P (Mary) slsmn F R Casey r3647 Poe
Foulke Benj E (Dorothy) USN h3560 Boundary
Foults Sheldon (Florence) h3292 El Cajon blvd
Foultz Wm C (Evelyn) carp h4556 Cherokee av
Fountain Dorothy Mrs h4056 Van Dyke av
" Jas J aircrftwkr CVAC r3627 32d
" L B (Margt) USN r3333 Dells dr
" Lois r3102 Felton
" Louise A clk QDPCo r3102 Felton
" Rolland D (Bess L) pntr h3627 32d
" Sherri R musician M J Mead r La Jolla
" Sidney W (Alfleta) slsmn Cal Stamp Co h3102 Felton
Fountaine C Earl (Martha M) aircrftwkr CVAC h4518 35th
" Martha M ofc sec Birkenstock Clinic r4518 35th
Fouquet Ray (Madelyn) USA h1113 W Arbor dr
" Victor (Margt D) h705 S Evans
Fouquette Delia Mrs custodian Pub Sch r212 S Evans
" Raymond J (Frances E) USA h1477b A
" Victor H (Harriet) emp NAS h4270 Taylor
Four Square Gospel Church Rev Russell Wilhite pastor 4337 30th
Fouracre Harry R (Clara) wtchmn SD Club h 2432 Imperial av
" Helen G waiter r2432 Imperial av
Fournier Emile F (Maxine) h3666 Central av
" John aircrftwkr CVAC h3683 Texas
" L Orville (Gertrude) USN h3727 Albatross
" Rose slswn h2827 Chestnut
Fourteenth Street Junk Co (O A Donica O A Cron) 55 14th

NOEL H. BRIDGE & CO.
MORTGAGE LOANS
INSURANCE
REALTORS
1116-17-18 BANK OF AMERICA BLDG.
Tel. Main 7101

CADILLAC
"Standard of the World"
735 Sixth Ave.
DON LEE
OLDSMOBILE
"The Car That Has Everything"
Main 5186

Franklin 8883
Fine Furs and Ladies' Apparel Exclusively
SEVENTH AVENUE AT "C" STREET
Hunecks's

SAN DIEGO LUMBER CO.
ESTABLISHED 1869
WHOLESALE and RETAIL
6th Avenue and L St. Phone Main 4131

DR. BRUCE L. WALLACE
OPTOMETRIST
Specializing In Good Eyesight for Defense Workers
U. S. Navy, Marine and Army Prescriptions Filled
716 Broadway Main 1382

FLACK & BAILEY
INSURANCE AGENCY
Life, Fire, Casualty and Bonds
314 Granger Bldg. 964 5th Ave.
Phone Franklin 7284

Fourth Avenue Hotel Mrs Xury Bierer mgr 961 4th av
" Avenue Manor 1445 4th av
" Avenue Rooms Mrs Fannie Batts mgr 539 4th
Fousek Alex (Violet M) USN r1800 Upas
" Chas L (Ella) h3727½ Florida
" Karl (Gertrude) h2734 Calhoun
Foushee Anna J Mrs msngr r4023 3d av
" Clarence L jr formn RACo r3114 Ranleigh ct
" Lucius B h2523 F
" Rex h2723 Juan
" S A (Elvira) USA h1853 1st av
Fousse Elaine L clk Mercy Hosp r Coronado
Foust Danl G (Katie) emp NAS h4114 35th
" Forest F servmn A W Harper r2927 Chestnut
" Gertrude smstrs Regent Gown Shop r4382 McClintock
" Lowell C (Ruth) formn CVAC h5013 Newport
" Robt M h2173 Burroughs
" Wallace L (Sylvia) investigator OPA r4791 Mansfield av
Fout W K h230 W Washn
Fouts Authles W r3761 Herbert
" Clifford F restr 833 7th av r730 do
" Colleen r4441 Hill
" Emma L Mrs h3831 Kettner blvd
" Raymond E (Elfie) formn Piggly Wiggly h3421 36th
Foutz Robt E (Alice M) USN r3541 India
Foveaux Sylvester F (Laura) aircrftwkr CVAC h1021 W Olive
Fowble Robt H r2733 Marcey av
Fowers Clarence (Pearl G) furn repr h3994 Kansas
" Pearl G mgr L F Snow r3994 Kansas
Fowle Roger F (Iola) h5265 La Jolla Mesa dr
Fowler Alva B (Emma R) USN h4743 68th
" Borden F (Winnie E) h1246 Edgemont
" Bruce (Margt) USN h3302 4th av
" Burl h3340 Hancock
" C G aircrftwkr RACo r1620 7th av
" Chas V (Mira) h2345 Union
" Chas W (Dagna) h4572 Valencia dr
" Clyde M beauty shop 630 F
" Curtis D clk Safeway r2315 Judson
" David O (Margt) reprmn SCTCo r2687 Bway
" Donald (Gretchen C) USN h1234 47th
" E A Mrs h2048 3d av
" Edw L (June) USMC r1038 F
" Eliz R Mrs soc wkr CWD h2806 Polk av
" Elmer R USN r4743 68th
" Emily C nurse r4387 Illinois
" Emma Mrs r1620 7th av
" Emmett W (Sara) plant supt Westgate Sea Products Co h3797 Kettner blvd
" Estella B Mrs aircrftwkr CVAC r4957 West Point Loma blvd
" Eug C (Audrey M) aircrftwkr CVAC h3256 India
" Eva L Mrs sten NPWD r2854 National av
" Frank V (Beulah M) h3787 3d av
" Fred J atdt Co Hosp
" Geo H h3508 Victory
" Geo L (Madolyn) USN h2431 Monroe av
" Grace Mrs h4082 Highland av
" Gretchen C Mrs asst mgr Zukor's h1234 47th
" Harold G h5053 Dawes
" Henrietta h3005 Homewood dr
" Henry R chauf B&W Cab Co r515 S 32d
" Hope Mrs h846 11th av
" Howard C (Mildred) carp h2281 Grand av

FOWLER
" Ida M clk r2403 F
" Jas lab r1247 Columbia
" Jas A (Phyllis) USN h2611 Polk av
" Jas C h2315 Judson
" Jean D Mrs opr SDERy r4311 Dwight
" Jeff A h3602 Liberator
" Jesse J (Carrie M) USMC h5172 35th
" Jesse V (Thelma) USN h3438 Park blvd
" Jessie M Mrs h3721 Lotus dr
" John D sta mgr Mrs L A Doughty h5188 Cass
" John N clk PO h3322 Riley
" Lamont H (Svea L) examiner OPA h1526 Van Buren av
" Leslie (Merlyn) USMC h3883 Dalbergia
" Lester H (Genevieve C) aircrftwkr CVAC h 4353 Swift av
" Lillian Mrs aircrftwkr CVAC r4383 Louisiana
" Louis S (Denise A) USMC r1820 1st av
" Loyce Mrs r1867 Moore
" Mabel (wid W E) h2152 Pine
" Marie Mrs dir of Christian education First Methodist Church h105 Hawthorn
" Marie J (wid Chas) r4526 Esther
" Marlow G (Frances) aircrftwkr RACo h4120 Maryland
" Marvin D h7811 Normandie
" May G Mrs r4469 Cleveland av
" Mayme E (wid Roy) drsmkr 6529 Newport av h5070 Narragansett av
" Melvin P (Roberta J) USN r2371 State
" Michl (Ruby) h2872d Franklin av
" Milton mech BSM r Natl City
FOWLER MORTON B (Antoinette S) V-Pres-Treas, San Diego Gas & Electric Co, h3356 1st Av, Tel Jackson 9694
" Myron D (Melba) h3728 Texas
" Nell r3036 Congress
" Olga V (wid J T) h4578 Winona av
" Paul C chiropractor 520 E rm 706 r630 F
" Pauline r4584 51st
" Pearl M jan Co Hosp r Natl City
" R L h3313 Grinnell
" Robt L (Marabel) guard h4387 Illinois
" Robt P (Minnie) mech h4584 51st
" Robt W (Ina S) h3885 Riviera dr
" Rolly W (Muriel) ofc mgr San Diego Tractor & Equipment Co h5074 Narragansett av
" Rosalind E Mrs h4020 Jackdaw
" Roy W (Mildred) USN h4572 Tivoli
" Rudolph J (Marie) emp Gas Co h1630 3d av
" Stanley G (Lois A) aircrftwkr Rohr A Corp h507 15th
" Svea L Mrs slswn Brooks Clothing Co r1526 Van Buren av
" Thelma C Mrs slswn SR&Co r1715 Adams av
" Thos (Wanda) h2919 Copley av
" Thos H r2230 Logan av
" Valton L (Avin L) USMC h1525 28th
" Victor R h7439 N Judson
" Walter S (Dorothy M) aircrftwkr CVAC h4550 35th
" Wanda L clk Fitch-Lane Optical Co r2919 Copley av
" Wm D (Thelma) USMC r244 S 35th
" Wm E h2162 Burroughs
" Wm J (Cleo) USN r9 29th
Fowles Glen L h2024 Abbe
" Glennis E (Wilda B) slsmn Standard Brands h433 Carlos
" Jos H (Mary) USN h651 20th
" Louise M (wid R H) clk h3419 Arthur av
" Wayne (Thelma) USN h3936½ Texas
Fowley Douglas V (Mary H) USN r3387 Bancroft
Fowlie Francis G (Rita) USN r2882 Monroe av
" Rita clk r2882 Monroe av
Fowlkes Wm mech r1304 2d av
" Zilpha H r4541 32d
FOX A J CO (A J Fox) Rock-Ola Phonographs, National Cigarette Machines, Vending Machines, 1254-1258 India, Tel Franklin 6433 (For further information see page 174 Buyers' Guide and left top corner cards)
" Adams Theatre Mrs Elouise Goldston mgr mot pict 3325 Adams av
" Agnes B clk ODCo r1929 30th

MILLER FOSTER AND STEPHENS
REAL ESTATE
General Insurance
Life
Fire
Automobile
Income Tax Service
526 National Ave
National City
Tel. Greeley 7-5030

CLEANITORIUM
Cleaners and Dyers Since 1910
569 16th Cor. Market Phone Franklin 1353

COLUMBIA CLOTHIERS
Home of Hart Schaffner & Marx Clothes
BROADWAY AT FOURTH (U. S. GRANT HOTEL BUILDING)

FOX
" Alf P USN r6881 El Cajon blvd
" Alf R h4109 J
" Alice B r4662 Maryland
" Althea B r3708 29th
" Amusement Co (A J Fox) vending machs 1254-1258 India
" Angie L tchr Pub Sch h1440 9th av
" Antone mech C A Gray r Natl City
" Arnold W (Dorothy) slsmn MW&Co r741 Cordova
" Arth R (Birdie M) photog Courtney's r3770 Van Dyke av
FOX AUG J (Hattie L) (A J Fox Co) (Fox Amusement Co) h2719 Azalea Dr
" Aztec Theatre L E Caulk mgr 663 5th av
" Blanche B Mrs h4662 Maryland
" Cafe (Achilles Nicholas Andw Cromedes Peter Key) 3016 Univ av
" California Theatre J D L'Esperance mgr 1110 4th av
" Carla R Mrs cash Columbia Clothiers r4675 34th
" Chas F h2929 B
" Chas F W (Martha) buyer SDERy h4054 Illinois
" Chas J jr carp hlpr SDERy r4054 Illinois
FOX CHAS M MD (Marie) Practice Limited To General Surgery, 910 Medico-Dental Bldg, 233 A, Tel Main 2057, h3240 Curlew, Tel Jackson 2844
" Cleve servmn Bucknam Distr Co r930 7th av
" David E driver Farnum & Hardy Refrig Co r Solana Beach
" Della G agt Ballantyne & Loftin r Encinitas
" Denver C (Luella) tchr Pub Sch h1219 Essex
" Dewey L (Evelyn O) emp NAS h4686 Oregon
" Earl L (Hildred A) USN h3804 Wilson av
" Edwin S (Hazel I) USN h2429 Church
" Egyptian Theatre Wayne Bradley mgr 3812 Park blvd
" Eug USA r4165 Ingalls
" F Chester (Mae) h2504 Rosecrans
" Frances (wid Peter) h2102 G
" Frank S (L June) USN h2921 Bancroft
" Fred USMC r4165 Ingalls
" Gloria J r3209 Grim av
" Harmon (Phoebe) h4021 Front
" Harry S (Etta L) barber F M Kohr h4457 40th
" Hazel D supvr SCTCo r827 C
" Henry J gro 6881 El Cajon blvd
" Hildegard slswn MW&Co r3209 Grim av
" Hotel (Roy Riner) 234 Bway
" Howard F (Thelma) gro 2271 1st av h1943 Titus
" Ivan R (Shirley I) USN h3736 Euclid av
" J Weber (Sydney) eng YMCA h4037 1st av
" Jack W aircrftwkr CVAC r4961 E Mountain View dr
" Jas (Muriel) USN h4923½ Saratoga av
" Jas (Lucille) USN r4637 Cleveland av
" Jas L jr (Helen) USMC h730 Yarmouth ct
" Jerry C (Beverley D) aircrftwkr CVAC h2321 Polk av
FOX JOHN H (Leslie) Pres Lion Clothing Co, h305 W Olive, Tel Jackson 1918
" John I (Mary) h3918 Bancroft
FOX JOHN L (Grace) Lt Comdr USN on Active Duty, Pres Franklin Insurance Service Corp, Sec Franklin Finance & Guaranty Corp, h4338 Witherby, Tel Jackson 4430
" John R Rev (Ola B) h3708 29th
" John V (Mary C) pntr h3412 Copley av
" Jos A (Marjorie) clk Robt D Maxwell Co h4050 4th av
" Jos P slsmn KLCo h802 Lido ct
" Jos S Rev (Theodora) pastor Old San Diego Community Ch h3714 Poe
" Jos W (Jane) aircrftwkr CVAC h1559 Felspar
" Laura Mrs r1436 Grove
" LaVon R Mrs clk W R English r4715 Landis
" Leon H (Anna) slsmn Nelson-Moore Co h4195 Cleveland av
" Lewis W inspr Co Agri Com r3580 5th av
" Lois A tel opr SCTCo r304 W Ivy
" Lorenzo C h2910 Oakwood

BLACK'S JEWELERS
GIFTS FOR EVERY OCCASION
JEWELRY — DIAMONDS —
COSTUME JEWELRY
24-HOUR SERVICE ON ENGRAVING AND MONOGRAMMING
321 C Street Tel. Franklin 3674

FOX
" Lowell H h4656 Calle Tinto
" Margt r2545 A
" Marguerite h3384 Hancock
" Mark (Anne V) driver ABCo h3636 46th
" Mary Mrs h4088 Albatross
" Minnie A (wid C L) r2929 B
" Mission Theatre L J Albert mgr 1245 5th av
" Myrtle Mrs h4653 North av
" North Park Theatre G W Rymer mgr mot pict 2895 Univ av
" O L r547 9th av
" Orpheum Theatre Ray Lindsey mgr 1201 5th
" Paul J aircrftwkr CVAC r2133 2d av
" Paul V (Crystal B) guard CVAC h3834 Centre
" Pauline Mrs aircrftwkr CVAC r2133 2d av
" Reuben S (Mary) USMC h227 36th
" Richd K (Fern) mot pict opr Tower Theatre h3040 Juniper
" Robt USN r4088 Albatross
" Roy (LaVon R) electn Elec Products Corp h4715 Landis
" Ruby L emp Hamiltons Ltd r Solana Beach
" Ruth A typist USN r3714 Poe
" Shirley M clk PICo r4686 Oregon
" Theatre S R Wilder mgr mot pict 710 B
" Theo (Gracia M) USA h812 Ostend ct
" Thos H (Donna B) USA h6858 Amherst
" Thos H USN r4195 Cleveland av
" V W r3209 Grim av
" Virginia S Mrs indywkr BL&DC r4535 Idaho
" Walter r4131 39th
" West Coast Theatres (city office) Dick Smith jr city mgr 1245 7th av
" Wm r3209 Grim av
" Wm driver h745 14th
" Wm C (Louisa M) h1952 Harrison av
" Wm W (Mary) eng CVAC h4915 Saratoga av
Foxall Frank (Louise) emp NAS h1532½ Union
Foxworthy Geo M (Marjorie L) gas sta 2797 San Diego av h3794 Poe
Foxx Luther L (Lillian A) USN h226 W Washn
" Pearl L Mrs dairywkr r1432 Univ av
Foye Frank W (Emily) USN h3625 Mission blvd
" Harry J (Naomi) instr NAS h4984 Goldfinch
" M M h4010 Falcon
" Ralph h7383 Fulton
Foyle Hilton P (Edith D) (Foyle's Pharmacy) h3721 35th
FOYLE'S PHARMACY (H P Foyle) Prescription Pharmacist, Soda Fountain and Lunches, 3950 El Cajon Blvd, Tel Randolph 1175
Fozzard Chas (Anna) h2265 Pine
" Cora M h7329 Wellington
Frace Harold A plmbr Deacon Plmbg Co r Valley Center
" Jas emp Deacon Plmbg Co r Valley Center
Frach John (Mildred) h2402 K
Frackelton Wm (Maud) h4114 Hilldale rd
Fracker F Luella music tchr 3975 Idaho
" Howard R (Lillian) h1612 Grove
Frade Maria Mrs aircrftwkr CVAC h1332e K
Frady Lloyd T (Marie) wldr CVAC h1368 Reed
Frae A USN h710 Whiting ct
" Leslie H mach Hoffman's Mach Shop r3696 Chamoune av
Fraga Francisco V r1712 National av
Fragoso Afton V chauf B&W Cab Co r3264 McLaren's la
" Clementina bkpr Electric Lndy Co r164 17th
Fragoulos Gerasmos (Virginia Cafe) r1135 3d av
" Pono (Virginia Cafe) r1135 3d av

C. A. GRAY
DISTRIBUTOR
DODGE BROTHERS
MOTOR CARS AND TRUCKS
PLYMOUTH
MOTOR CARS
Complete Service
501 West Broadway
PHONE FRANKLIN 3101

C Street at 7th
Hamiltons
HOUSE OF FINE FOODS
SAN DIEGO, CALIFORNIA
Franklin 6161

CHARLES C. OTIS
TRANSLATORS -- SHORTHAND REPORTER -- INTERPRETERS
SPANISH-AMERICAN MATTERS HANDLED • BIRTH and CITIZENSHIP ESTABLISHED and RECORDED • NOTARY PUBLIC
931 BANK OF AMERICA BLDG. Tel. Franklin 1727

AUTHORIZED FORD—MERCURY—LINCOLN DEALER

BAY SHORE MOTORS

India at B, SAN DIEGO — Also in LA JOLLA Main 5051

"FLASH"
Pasteurized
MILK
and all other
Dairy Products

"POLAR"
FROZEN
FOODS

MOUNTAIN MEADOW
Dairy Products
4600 Sixth Ave.
J-3171

Wesley Hall & Co.

Investment Securities

Municipal Bonds
Corporation Bonds
Bank Stocks
Insurance Stocks
Investment Trusts
Local Issues

Bought —
— Sold —
— Quoted

401
First National Building
Tel. Franklin
2166

VERNER E. HAWKINS
REALTORS - INSURORS
LOANS
122 National Ave. Greeley 7-4801
NATIONAL CITY

Fraher Chas V (Yvonne E) emp NAS h630 W Fir
" Dorothy F waiter Whitney & Co r1801 Sheridan
" Yvonne E Mrs sten McKesson & Robbins r630 W Fir
Frahm Emil r1515 Front
Fraijo Gruillo Mrs h1724 S 39th
FRAILEY WM H (Bertha M) Clerk Municipal Courts, h2821 Felton
Frain Thos h7016 Eastman
Fraine Alf C r4527 38th
" Isabella (wid Alf) h4527 38th
Fraitas Kay, florist r3907 Imperial
Fraizeer Green h3626 Fordham
Fraizer Wm E metermn Gas Co r Chula Vista
Frakes Bernice h7425 Hyatt
" Grace L Mrs key punch opr SACo r1820 1st av
" Milford J (Mildred) electn h1529 29th
" Nellie A (wid E B) h3450 Mission blvd
" R S mgr Boston Apts h1820 1st av
Fraley Henry J (Alma E) h3861 39th
" Homer O (Ruby B) USMC r4110 Park blvd
Fralix Jas W (Anna M) guard NSD h3435 Newton av
" Luther C (Marjorie C) driver h1207 S 38th
" Luther L (Mary E) h1205 S 38th
" Marjorie C slswn GRHFCo r1207 S 38th
Frame Edwin (Inez) mech h4121 Highland av
" Jas A (Sarah) h525 Kalmia
" Jean sten Percy H Goodwin Co r2761 5th av
" Mary A (wid Edwin) r7520 El Cajon blvd
" Wm defwkr r2470 E
FRAME & AXLE SERVICE CO, L L Brock Mgr, Chassis Alignment, Frame, Axle and Wheel Service, 1251 India, Tel Main 3517
Framestead Ray E (Lucille) aircrftwkr CVAC h4349 Arizona
Frampton Henrietta C slswn Whitney & Co r 3994 Utah
Franc Robt J clk PO r1919 Granada av
" Stanley G (Cath C) inspr CVAC h1919 Granada av
France Andw J (Buna) dry clnr KLCo h2018 Bway
" Arth F (Rose E) h2025 32d
" Clinton B h2653 Preece
" Earl (Doris) USMC r2531 2d av
" Frances M Mrs tchr Pub Sch h1336 Bush
" Ida M Mrs r722 Avalon ct
" Laurel L h7721 Westmoreland la
" Marvin D h851 10th av
" Wm B with U-TPCo r2119 Guy
" Wm J h4640 Camino Vuelta
Frances Apartments L D Greason mgr 935 Bway
" Evie J (wid O P) r6204 Bway
" Joyce teller US Natl Bank r La Mesa
" Stephanie Mrs h4110 Louisiana
Franceschi Alf (Marie) USN h4511 Arizona
Francesconi Wm h6907 Fulton
Francese Harry M (Louise) asmblr CVAC h2786 Island av
Francis Alton (Lillian) USN h5762 Olvera av
" Ann Mrs h4613 Lotus
" Ann M waiter Roland's r2517 A
" C R h3233 Barnard
" Chas D (Maebelle) USA h3654 Alabama
" Clara Mrs cook r1025 Cypress av
" Clare (wid E M) h4760 35th

FRANCIS
" Claude Mrs r3043 Webster
" Cordella B Mrs tkt clk PGL r905 S 41st
" Edw B inspr State Dept Agri r865 21st
" Eleanor J Mrs student KELSEY-JENNEY COLLEGE r2817 Ocean Front walk
" Eliz Mrs r2456 Bway
" Eliz Mrs r4460 Texas
" Emery E (Treva) br mgr Van's Market r Chula Vista
" Evelyn I clk r3627 Buena Vista
" Florence G bkpr Coast Electric Co r330 Washn
" Frank G (Cath) (Miller's Sea Food and Poultry Market) h3807 Hawk
" Fredk C (Juanita) agt Industrial Indemnity h3627 Buena Vista
" H h4639 40th
" Jas r4334 Taylor
" Jeanette Mrs r4363 51st
" Jewel Mrs r3215 Polk av
" Kenneth E h2760 Camino Pradera
" Kenneth R (Eleanor J) USMC h2817 Ocean Front walk
" L H h2673 Logan av
" Lyndon J h4653 Calle Tinto
" M A (Eunice) USN h2664 E
" M G (Ida Mae) aircrftwkr CVAC h3786 Texas
" Mack T (Wanda) USN r3627 Promontory
" Manuel (Adeline) fishermn h3128 Byron
" Margt Mrs r1695 Newton av
" Marian clk CVAC r3811 3d av
" Mary tel opr Army & Navy YMCA r Natl City
" Mary Mrs h4251 Altadena av
" Norman buyer Anderson Furn Co r Sunnyside
" Perry O (Ada) USN h3210 30th
" Ray aircrftwkr CVAC r522 7th av
" Raymond L (Esther M) mech CVAC h3679 Arizona
" Thos F (Olive B) test pilot CVAC h108 W Robinson av
" Vall C (Lena M) aircrftwkr RACo h1322 Granada av
" Vera M clk CVAC r3968 Louisiana
" Wirt W (Rhoda) r4408 Braeburn rd
Francisco Alice C lndywkr KLCo r2464 State
" Anthony lab h614 5th av
" Antonio (Mary) fishermn h1202 Willow
" Bertha H Mrs r3702 Kettner blvd
" Chas H (Carolyn) USN h3975 Front
" Dolores I sten CMCo r1179 Willow
" Edw H jan Gas Co h3702 Kettner blvd
" Eulalia Mrs h2464 State
" John (Anna) fishermn h1179 Willow
" Olga emp NAS r3975 Front
" Vinard A (Josephine) aircrftwkr CVAC h4408 Braeburn rd
Franck Hal H (Mary M) trucker h4564 Highland
" Ray recapper Hawkinson Nu-Tread r Chula Vista
Franckins Isla G Mrs cash SD Club r3710 Indiana
" Robt M (Isla G) asst mgr SD Club h3710 Indiana
Franco Dominic N fishermn h1170 Locust
" John aircrftwkr CVAC r1752 National av
" Jos R (Mary L) h1743 Kearney av
" Manuel M (Marie) USN h3705 Texas
" Paula Mrs cnrywkr r2240 Newton av
" Ramiro (Consuelo) shoe repr 4975 Newport
" Robt USN r1623 National av

MORGAN'S CAFETERIA
Since 1911
"MEET WHERE YOU EAT"
"EAT WHERE YOU MEET"
1047-1049 6th Ave. Franklin 5463

CREDIT BUREAU OF SAN DIEGO, Inc.
SELECT YOUR COLLECTION REPRESENTATIVE AS CAREFULLY
AS YOU DO YOUR BANK — BOTH HANDLE YOUR MONEY
510 U. S. National Bank Bldg. 1023 2nd Ave. Franklin 7135

J. S. SCHIRM CO.
BUILDING MATERIALS
268 FOURTH AVE. TEL. MAIN 4181

FRANCO
" Senobio (Victoria) tailor D A Clitsome h1623 National av
" Soledad bus clnr r55 16th
" Virginia M ship clk SD Hdw Co r Bonita
" Wm USN r1623 National av
Franconi David (Leona) USN h2531 F
Francq Jules V deckhd SDERy r Coronado
Frandsen Carl W (Pearl I) aircrftwkr Rohr A Corp h2518 Violet
" Eaton S h6637 Orr
" Hans J (Anna) h2429 J
Franeka Petronila dom r3204 Hill
Franger John h2332 Corte Colina
Franing Wm J (Clara H) h4116 Oregon
Franjo Jos D USN r533½ 13th
" Mildred V h533½ 13th
Frank Albt J (Rose L) h3943½ Centre
" Alf jr (Muriel) USA h4925 Cass
" Arnold J (Margt) aircrftwkr CVAC h4929 Muir
" Benj D (Patricia) USN h3034 Emerson
" Betty r4360 Georgia
" Cassal (Gussie) h1315 13th
" Cora E Mrs r4641 Louisiana
" David A (Esther) electn h3935 Orange av
" David G h2744 Nye
" E E r310 Ash
" Edw h7861 Normandie
" Elsie M cash Leo Greenbaum r3331 5th av
" Emil A paint mkr BR&PCo r Lakeside
" Enoch (Viola) aircrftwkr h321 S 30th
" Ernest (Elva) USN h1325 8th av
" Florence L (Lela) aircrftwkr CVAC h3539 Poe
" Henry mech r1135 3d av
" Henry J (Marie) USN h3042 Olive
" Ida (wid J F) h3331 5th av
" Irvine H h3016 Quince
" Isadore (Sophia) 2d hd gds 423-33 5th av h4059 Albatross
" Jas R (Margt A) USN h5134 Long Branch av
" John C h3762 Frontier
" Leona M clk Popular Mkt h1015 12th av
" Manuel h6430 Newcomb
" Martin (Henrietta) aircrftwkr CVAC h4418 Brindisi
" Maxine G tchr Pub Sch r3911 Louisiana
" Mildred G clk SCTCo r1325 8th av
" Patricia P clk SFRy r3034 Emerson
" Ralph L (Alice M) h331 San Elijo
" Ray (Pearl) h3191 Hawthorn
" Rebecca Mrs bkpr Western Salvage Co r3311 Herman av
" Rosie L Mrs h2733 Newton av
" Ruth emp Walker's r3762 Frontier
" S Marie h1065 Pascoe av
" Saul B (Rebecca) aircrftwkr CVAC h3311 Herman av
" Sol (Emma) h4360 Georgia
" Wilbur C (Florence) labty asst US Naval Hosp h3526 Bancroft
" Wm H (Nanette) h339 Langley
" Wm L USN r331 San Elijo
" Wm N (Elise C) brewer ABCo h845 S 29th
" Willis D (Agnes R) USA h4614 33d
" Wilma Mrs sten E F Giberson r4838 Muir av
Franke Arth h3012 Homewood dr
" Dorothy E h2615 Montclair av
" Otto P r961 4th av
" Stanley (Margt) rep Standard Brands h4712 54th
Frankel Chas mgr Isak Glaser r556 18th
" Esther (wid Bernard) h556 18th
" Eva h1555 8th av
" Irving J (Dorothy J) USN h2606 3d av
" Jos USA r556 18th
" Morris USA r556 18th
" Pauline sten SJWCCo r556 18th
Franken Edw J (Cocia) slsmn h1905 Edgemont
" Edwin (Virginia) buyer GRHFCo r132 W Robinson av
" Harvey (Carmen C) tchr Pub Sch h5840 Valeway
" Jay F (Joyce E) USMM h1929 Edgemont
" Jos (Viola) used cars 3501 Univ av r Santee
" Jos J (Ellen) credit mgr MW&Co h3252 Highview dr
Frankenberg Mary W h4027 Dove

Pitts
THE TRUNK MAN
LEATHER GOODS — GIFTS
1249 5th Ave. Tel. F-3470

Frankenberger Saml h1848 Sunset blvd
Frankenbery C W USN r3873 Cal
Frankenfield Marla (Your Beauty Shop) r4349 Boundary av
Frankiewich Geo (Jean) USN h5074 Niagara av
Franklin A W car repr SFRy r Chula Vista
" Alberta h3764 Greenwood
" Ann (wid Robt) emp NAS h1880 W Montecito way
" Apartments Mrs N H Brest mgr 757 11th av
" Arth J (Maud B) plmbg supps 518 6th av h 3344 Dale
" Benj r547 9th av
" Benj (Patricia) USN r2433 G
" Benjamin School 4427 Copeland av
" Beth C clk US Naval Hosp
" Betty A with Rees-Stealy Clinic r La Jolla
" Claude aircrftwkr r717 22d
" Court Arth Crawford mgr 2868 Franklin av
" Dewey L (Almajoy) USN h4104 Alabama
" Edith D Mrs cash Parmelee-Dohrmann Co r4438 Wilson av
" Edw C driver r4094 Chamoune av
" Edw R jr pkr Bridgford Co r Chula Vista
FRANKLIN FINANCE & GUARANTY CORP, Gordon L Eby Pres, John L Fox Sec, Mortgage Loans, 402-408 San Diego Trust & Savings Bldg, 530 Broadway, Tel Franklin 5101 (For further information see page 99 Buyers' Guide and right top lines)
" Frances aircrftwkr RACo r418 W Ash
" Geo B (Blanche M) photog h3971 Boundary
" Gerrett L (Edith R) tel opr h3555 Quimby
" Glen C Mrs r4778 E Mountain View dr
" Harry (Beth) USN h3549 Indiana
" Harry S (Lillian E) h2004 S 40th
FRANKLIN INSURANCE SERVICE CORP, John L Fox Pres, LeRoy E Goodbody V-Pres, Byron M Gilchrist Sec-Treas, Life, Accident and Health, General Insurance, Surety Bonds, Real Estate, Property Management, Mortgage Loans, Appraisals, 402-408 San Diego Trust & Savings Bldg, 530 Broadway, Tel Franklin 5101 (For further information see page 99 Buyers' Guide and right top lines)
" Ione W atdt US Naval Hosp r1307 E Parkman
" Jas S (Evelyn E) ironwkr r4536 F
" John D (Minnie L) USN h4434 Keeler av
" Kath F Mrs tchr Pub Sch r3275 Bramson pl
" Kay Mrs r2761 5th av
" Leon W (Naomi) USN h4970 Narragansett av
" Loys V (Mildred) carp h3319 Juniper
" Margt h3334 Taylor
" Margie aircrftwkr Rohr A Corp r2451 A
" Marjorie clk CVAC r4290 Hermosa way
" Mattie (wid Jones) r1880 W Montecito way
" Maurice B (Margt G) clk PO h4011 Mississippi
" Mildred M Mrs clk FWWCo r4739 68th
" Orville L (Beulah) h1809 Chamoune
" Ozell Mrs aircrftwkr CVAC h3869½ Winona
" Robt h2375 Judson
" Robt A sec-treas Cooks Waitresses and Helpers Union Local 402 r1820 Edgemont
" Robt H (Estelle) USN h2440 Jensen
" Robt M (Millicent) mach NAS h1768 Guizot
" Roland G (Kath F) USN h3275 Bramson pl
" Saml with UICo r Bostonia
" Sidney M (Florence E) lieut SDFD h3221 Belle Isle dr

San Diego's Dependable Jewelers and Silversmiths
Since 1896
THE ERNSTING CO.
1043 SIXTH AVENUE
Phone Franklin 3903

53 DEPARTMENTS
phone Fr. 5176
Whitney's
DEPARTMENT •STORE•
Broadway
5th • 6th & E

FINTZELBERG & STEINMETZ
— ESTABLISHED 1886 —
Real Estate - Insurance - Loans - Property Management
1346 5th Avenue (Our New Address) Franklin 6236

HILL AND COMPANY
ACCOUNTANTS AND AUDITORS

304 Fifth Avenue Bldg. 521 B St. Telephone Main 0488

KLICKA LUMBER COMPANY

LUMBER AND BUILDING MATERIAL

30th and University

TELEPHONE Jackson 5171

I. V. Auiler, Sr.

Licensed Real Estate Broker

COMPLETE REAL ESTATE SERVICE

Service Experience Responsibility REALTOR Member San Diego Realty Board

Main Office
2444 University Ave.

Mission Hills
705 W. Washington St.

FRANKLIN
' V Joy waiter r3971 Boundary
' Virginia B sten RACo r1044 Cypress way
' Wm C (Mildred I) h1044 Cypress way
' Wm D (Gladys C) mech eng h4778 E Mountain View dr
' Wm E carp SDMCCo r Chula Vista
' Wm E (Donna) driver Dohrmann Hotel Supp Co
Frankman Aug H (Julia) mgr Iris Apts h2142 5th av
Frankosky Frank G (Doris) USMC h2444 30th
Franks Allen r1028 44th
" Alva L metermn Gas Co r Chula Vista
" Carl F (Ruth) cook h722 Manhattan ct
" Ernest E (Vieta M) USN h4214 Myrtle av
" Geo B linemn SDERy h1028 44th
" Geo W (Hazel) lab h1205 8th av
" Gerald (Betty) USA h818 Queenstown ct
" Gladys A Mrs mgr Alf Iller h804 Pismo ct
" Jas E h817 Island ct
" John r2885 Valley pl
" John E h3690 Grinnell
" Joy (Minnie N) USN h721 W Kalmia
" Luther (Carol D) USN h4135 Beta
" Martin h4418 Brindisi
" Paul r4020 Jackdaw
" Raymond J (Madesta E) aircrftwkr CVAC h 658 13th
" Rose F (wid Wm) h3515 Alabama
" Walter H (Sylvia) USN h2847 Strand way
" Wm H (Mabel G) music tchr 640 Bway h4038 Marine View av
Frankson Gustaf S (Emmalene) tailor D A Clitsome h4520 Idaho
Frankston Harold (Dolly) tailor Jacob Hemmer h1804 Island av
Franovich Marko cook h3798 Georgia
" Mary r4370 Coronado av
" Steven aircrftwkr CVAC r1626 Linwood
" Steven restr 3793 Cal
Frans Wm mech r1425 C
Fransel Wm r1560 3d av
Fransen Carl U (Olga) joiner NPWD h3704 Bancroft
" Ruth B with Northwestern Mut Fire Assn r 3704 Bancroft
Franson C Harry (Ellen J) aircrftwkr CVAC h 2170 Ebers
" Chris L guard Gas Co r Natl City
" Clyde S (Marjorie) aircrftwkr CVAC h629 Sutter
" David E h3657 Kurtz
Fransway Franklin S (Ethel M) wldr h948 Ash
Frantz Billy J wtchmn J W Frantz r1425 C
" Chas H (Esther) USA h4416 Carmelo
" Chas M (Lillian M) formn RACo h1353 Law
" Coral smstrs Walker's r2025 32d
" Frances Mrs r1402 Willow
" Jas W garage 631 F r730 7th av
" Lillian E ofc mgr J C Anders r1402 Willow
" Sidney D (Hortense) clk Co Assessor h1402 Willow
Franz Geo (Grace) USMC h2245 K
" Gerhart G (Anne) USN h3648 T
" Harry C mgr Harrington's Appliance Service h3424 Cooper av
" John (Mary) h4770 Santa Monica av
" Kath asst cash Wesley Hall & Co r4770 Santa Monica av
" Leonard J wtchmkr G P Kerrigan r4321 Univ
" P J h2417c Market
Franzen Daryl V (Inez V) USA h4214 44th
" Louise Mrs r1635 Madison av
" Roy G (Juel J) USN h2225 Landis
Frapp Wm A (Lola) USA h1508 W Upas
Frary Jessie L Mrs h4054 44th
Frasch Harry M clk U S Grant Hotel r3966 8th
" Isabelle T (wid Austin) h3966 8th av
Fraser Ada (wid Walter) h2729 4th av
" Albt bartndr r725 4th av
" Angus M (Jessie) USMC r4235 46th
" David A (Augusta L) tmkpr CEW h3693 Eagle
" Donald J (Betty L) aircrftwkr CVAC h2932 Hugo
" Ellamae rep University of Cal (Ext Div) r2729 4th av
" Evelyn I sec City Water Dept h3131 4th av
" Geo (Ethel B) aircrftwkr CVAC h3639 4th av

FRASER HALL, Francis M Amaral (MD) Owner, M L Hodgeman Director, "Approved Convalescent Hospital" 726 Torrence, Tel Woodcrest 2175, Res Tel Jackson 7303

" Howard S (Molly V) h1610 Loring
" Jas L USA r3146 Carleton
" Jas P (Dorothy M) slsmn W P Fuller & Co h3553 Riviera dr
" John r3131 4th av
" Mary A (wid J G) h3120 Grim av
" Mary V librn SD Pub Library r1610 Loring
" Paul M clk RACo r3684 4th av
" Robt A (Florence) USMC r4928 Coronado av
" Robt D jr USN r3786 43d
" Robt E (Beulah B) guard h3786 43d
" Robt M bartndr r3330 2d av
" Ruth A Mrs waiter NAS r1425 C

FRASER W H MORTGAGE CO, W H Fraser Pres and Treas, B E Ward V-Pres and Sec, Loan Correspondent Northwestern Mutual Life Insurance Co and The State Life Insurance Co, 1017 Bank of America Bldg, 625 Broadway, Tel Franklin 7165 (For further information see page 123 Buyers' Guide and right side lines)

" Wendell L (Genevieve H) USN h3146 Carleton

FRASER WM H, Pres and Treas W H Fraser Mortgage Co, h4450 Hermosa Way, Tel Jackson 7237

" Wm J (Carlie M) USN h2727 Columbia
Frash Wm B (Alma V) fire chief US Naval Training Center r Quarters Y US Naval Training Center
Frasier Gene S (Ollie R) USN h4771 Reno dr
" T W (Margt) lab r563 17th
" Thos E r3752 3d av

FRATERNAL SPIRITUALIST CHURCH, Dr Gus Thunberg Pres, Victor Batchelder V-Pres, Rev Anna Stock Treas, Church Meetings Sunday 11 AM, Healing Services 7 PM, Message Services 7:45 PM, Church Services 7:45 PM, Message Circle Wednesdays 7:30 PM, Supper and Dance Every First Saturday of Month, Ladies of the Lotus Blossoms Meet 2 PM Wednesdays, 1520 2d Av, cor Beech

Fraters Cecelia Mrs h3786 Curlew
" Jean r3786 Curlew
Frattaroli Teresa clk MW&Co r3836 45th
Frauen Verein Society 666 9th av
Frawley Grace M clk Standard Parachute Corp r4069 Mason
" Harry J h3096 Evergreen
" John M h4069 Mason
Fray Stanley (Evelyn) USN h4283 Orange av
Fraysee Fred gas sta 1230 S 43d
" Parfait r1230 S 43d
Fraze M C r2240 Hancock
Frazee Clifford D (Mary D) h4346 44th
" Elmer E h2430 Calle Corva
" Gertrude Mrs restr mgr Pub Sch h815 Pismo ct

FRAZEE-KURTZ PAINT & WALL PAPER CO, Succeeded by S R Frazee Company

" Natalie J r815 Pismo ct
" Roderic A (Ruth) USA r4859 Mansfield av

PIONEER TYPESETTING COMPANY

LINOTYPE MONOTYPE

COMPOSITION

859 Second Av.

BOLDRICK'S FINE SHOES

SIXTH AND "C" STREETS TEL. FRANKLIN 7196

CITY CHEVROLET CO.

Truck Repairs and All Types of Passenger Car Service

GUARANTEED HIGH QUALITY USED CARS

UNION, Cor. C SAN DIEGO Tel. Franklin 6641

FRAZEE S R COMPANY, S R Frazee Pres, S Robert Frazee Sec, Wall Paper, Painters' and Decorators' Supplies, Artists' Materials, Framed Pictures, San Diego County Distributors Sherwin-Williams Co, Imperial Washable Wallpaper, De Vilbiss Spray Equipment and Compressors, 1001 Broadway at 10th Av, Tel Franklin 6207, Branch 2861 University Av, Tel Woodcrest 2161 (For further information see page 135 Buyers' Guide and right side lines)

FRAZEE S ROBERT (Jean U) Sec S R Frazee Company, r Bonita

FRAZEE SAM R (Nelle Y) Pres S R Frazee Company, h3422 Park Blvd, Tel Jackson 4032

" Willis R (Ada W) dep collr US Int Rev h825 Jamaica ct
Frazell Jeanne E r4448 Estrella av
" Marion S (Dorothy E) pipefitr h4448 Estrella
Frazer Ada (wid J W) baker h4935 Niagara av
" Alf (Marie E) shtmtlwkr Roche Bros r728 Market
" Arth music tchr 640 Bway h4161 Lark
" Beatrice G Mrs ofc sec Hill Richards & Co h 1570 5th av
" Chas T (Mayme M) int dec h4739 32d
" David J (Ellen L) mtlsmth h4072 Haines
" Elinor tchr Pub Sch h3694 Crestwood pl
" Eliz H Mrs h521 E Arbor dr
" Floyd M mgr Texas Co r Chula Vista
" Frances W Mrs cash City Park Dept h3847 40th
" Jas J mgr Florence Apts
" Jane E Mrs sten h2311 4th av
" John E formn City Bd of Educ h3853 40th
" John H (Louise T) h731 Asbury ct
" John J (Nelle H) dry gds 806 W Washn h4014 Falcon
" Julia E r3694 Crestwood pl
" Kathryn G editor Gas Co r4723 West Point Loma blvd
" Louise examiner ST&TCo r731 Asbury ct
" Mary A wrapper Walker's
" Mary B (wid Fredk) h4667 Harvey rd
" Mattie Mrs r3801 Centre
" Maude E Mrs h1303 C
" Oscar B (Ethel M) USN h2402 Brinser
" R T (Laurine) USN r645 32d
" Walter L mgr Natl Sign & Advertising Co r1303 C
Frazier Albt B (Gladys C) gro 5045 Imperial av h5047 do
" Amanda C Mrs h4328 Hamilton
" Aquillar A h2764 Preece
" Aubrey L (Mona) aircrftwkr CVAC h4501 Alabama
" Bee h1720 Ft Stockton dr
" Cecil B opr SDERy r Santee
" Chas trucker SFRy r2836 Buell
" Chas E (Julia) USCG h3207 J
" Chas W (Opal J) USCG h2797 San Diego av
" Edith E r4328 Hamilton
" Edw C lather h3612 Polk av
" Everett E r1028 22d
" Farnum B h2150 Drescher
" Fred aircrftwkr r3880 Greenwood
" Fred lab r506 5th av
" Herbt L h3594 3d av
" Hugh E h6616 Goodwin
" Inez maid Mercy College of Nursing r215 Evans av

E. A. WOOD

PLUMBING

HEATING CONTRACTOR

REPAIR WORK A SPECIALTY

4136 Park Blvd. Jackson 6660

BRADLEY-WOOLMAN MORTUARY

SINCE 1905

Two Beautiful Chapels to Serve You

Sixth and Cedar Franklin 7428

FRAZIER
" Irene cash U S Grant Hotel r914 17th
" Jack (Ruth) USN h815 Salem ct
" Jas R (Gladys) dist traffic mgr TWA Inc h5350 Trojan av
" Jas W (Berthella J) h6324 Univ av
" John H (Evelyn F) USN h3650 4th av
" Jos E (Eliz) pile driver h4447 34th
" Justin W r1665 Missouri
" Kate Mrs h4380 McClintock

FRAZIER MARTIN E (Elizabeth) V-Pres and Mgr Installment Finance Dept Security Trust & Savings Bank of San Diego, h4510 Van Dyke Av, Tel Talbot 3308

" Maxine r1135 Bancroft pl

FRAZIER PARK E (Alice) Office Mgr Bay Shore Motors, h840 A, Tel Main 5398

" Patricia J sten SACo r1420 Grove
" Ray (Louise) mgr E W Anderson h2601 Imperial av
" Verna r1665 Missouri
" Virgil C (Lela M) h4458 52d
" Walter (Helen) USN r2507 4th av
" Warren aircrftwkr CVAC r2834 6th av
" Wilbur G (Evelyn) h3034 Dwight
" Wilbur T emp U-TPCo r3034 Dwight
" Wm (Margt) USMC h4723 West Point Loma blvd
" Wm T hse mover John Hansen r563 17th
Frazzini Kay (Gladys) USCG h5142 Muir av
Fread Martha Mrs ofc sec C J Keeton
" Wilmer electn r6036 Estelle
Freakley Bertram R (Margt) aircrftwkr CVAC h4435 Santa Cruz av
" Margt W aircrftwkr CVAC r4435 Santa Cruz
" Norman B (Ruth) aircrftwkr CVAC h4469 Santa Monica av
Fream Gerald H USA r4179 39th
Freatman Francis M (wid Alex) r1976 Willow
" Hazel B aircrftwkr CVAC h1976 Willow
Frech Edwin L (Lenora F) aircrftwkr CVAC h4125 36th
" Lester (Margt) emp CVAC h7073 Saranac
Frechette Irene L Mrs tchr Pub Sch r5030 67th
" Lewis F (Irene L) aircrftwkr CVAC h5030 67th
" Marie M h3231 4th av
Freckleton Alvin O mech Shell Oil Co r La Mesa
Freda Albt F swchmn SCTCo
Frede Mary h1332 K
Fredell Valeria Mrs aircrftwkr CVAC r661 Fergus
Fredenberg John L driver STL r2245 National
Fredenburg Clarence L (Emmalou) slsmn industrial Sales Co h3317 N Mountain View dr
Fredenhall Laura C h3515 Wisteria dr
Frederic Del W (Anna A) cons eng 441 C rm 412 r144 Fir
Frederick Alex carp r1905 J
" Beth A emp Vegetarian Cafeteria r4021 Illinois
" Clara B (wid L S) atdt US Naval Hosp h3742 T
" Dorothy E tchr Pub Sch r2406 B
" Edith M Mrs h3025 Webster
" Gerald R h4717 Calle Tinto
" Gordon R USA r3742 T
" Harold E (Mona) aircrftwkr CVAC h5021 Niagara av
" John M driver Alf M Lewis r Chula Vista
" Lee D (Florence E) USN h3154 Elm

W. H. FRASER MORTGAGE CO.

REAL ESTATE LOANS

INSURANCE

1017 Bank of America Bldg.

Franklin 7165

C. C. Clardy

409 West G St.

Tel. MAIN 4736

Kohler Electric Plants

SALES AND SERVICE

Electrical Construction

Maintenance

Power

WHEELER HEALTH STUDIO

24-HOUR SERVICE — SEPARATE DEPARTMENTS FOR MEN AND WOMEN

SWEDISH MASSAGE
HOT ROOM
STEAM ROOM

ELECTRIC CABINET REDUCING TREATMENTS
EXERCYCLE REDUCING—PHYSICAL THERAPY DEPARTMENT

1140 Third Ave. San Diego Tel. Franklin 5763

Buick 8

ROBERT D. MAXWELL CO.
1050 STATE STREET
TEL. MAIN 5011

Buick 8

BOOKS
STATIONERS
CORPORATION
— 1040 Sixth Avenue —

RAINFORD
Flower Shop
2140
4th Ave.
Phone
Franklin
7101

REED REALTY CO.
REALTOR
REAL ESTATE BROKER
616 Southern Title Bldg.
AT THE PLAZA
Tels. Franklin 6494 and 6495

FREDERICK
" Nell M Mrs cash Yankee Malt Shop h4588 Park blvd
" Virginia L r4612 Terrace dr
" Wm T h2559 Judson
Fredericks Cynthia A Mrs r3974 Gamma
" Edw H C (Maude K) USN r4623 Terrace dr
" J USN h4749 68th
" John H (Thelma S) radio repr 3932 El Cajon blvd h3871 Fairmount av
" Knute M (Florence) aircrftwkr CVAC h2286 Avenida Altura
" Nina Mrs h4665 Bancroft
" Paul (Mary) USA h220 18th
" Sylvia h1853 Logan av
" Wm J (Lola M) h3677 Nile
" Wm J emp NAS h5017 Westminster ter
Frederickson A H (Kay) USN r3880 Greenwood
" Ellen (wid F W) slswn h4343 42d
" Mauritz h4658 Calle Tinto
" Pearl r1747 5th av
Fredlund Fred A electn CMCo r Natl City
" Vera M clk CWD r Natl City
Fredrick Hayward (Dorothy) USMC h4605 Campus av
" Mable Mrs priv sec Credit Bureau of SD h3055 Suncrest dr
" Nedra P with State Inheritance Tax Appraisers r1315 13th
" R E indywkr h1520 Tyler
" R P scissors grinder h1492 K
Fredricks Harold C (Margt) carrier PO h3845 35th
" John E (Florence) USN h1816 Adams av
" Patk r721 10th av
Fredricksen Fred E (Shirley) USN h1721 Essex
" Henry (Camille) USN r2926 J
" L E r229 Fir
Fredrickson Fred C USMC r2138 Harrison av
" Fritz (Lorraine) USA r2797 San Diego av
" Gisli r1443½ Essex
" Leslie (Margt) USMC h1833 Moore
" Margt Mrs clk ZPCo r1833 Moore
Free Chas C (Hulda W) meat ctr Consumers Food Store h5057 Mansfield av
" Earl E (Edna H) emp NAS h4188 Cherokee
" Edith Mrs r4615 35th
" Hulda W aircrftwkr RACo r5057 Mansfield av
" Jas A USMC r5057 Mansfield av
" Methodist Church Rev C W Monzingo pastor 151 W Beech
" Methodist Church (Mexican) Rev J H Romero pastor 1902 Irving av
" Melvin H USA r5057 Mansfield av
" Nimrod emp ABCo r3006 Fir
FREE PUBLIC LIBRARY (See San Diego City Government)
" Wm (Betty J) meat ctr P D Bradshaw h5046 Mansfield av
Freeberg Dewey C capt SDFD h3136 Grim av
" Ellis A (Dorothy R) poultry 1732 Univ av h1734 do
" Oscar E (Louise V) h3783 Villa ter
" Sadie C (wid O S) r3136 Grim av
Freeborn David E (Florence) USN h3620 Herbert
" Florence slswn Whitney & Co r3620 Herbert
" Harry R (Nancy) mach John Steel h736 Sutter
" Wm M (Waniva) r736 Sutter
Freebury Merritt S (Elsie J) carrier PO h3315 Cedar
Freed Clyde B (Bernice L) lieut police SDPD h3767 Mississippi
" David S (Mildred) mgr Isadore Penter h5096 Madison av
" Katie Mrs r4063 Hilldale rd
" Leonard T (Violet) mech h4355 Menlo av
" Lewis C (Thelma G) whsmn h3481 Orange av
Freede Wm J (Gloria) eng CVAC h629 Chalcedony
Freedman Jerome P (Pearl) (Jerry's Cut Rate Liquor Store) h4878 Monroe av
" Louis (Fanny) carp h1227 B
" Perry (Alvina) USMC h1619 Dale
" Rebecca (wid Abr) h820 11th av
" Rose Mrs r4572 Estrella av
" Saul (Ruth D) USA h1028 14th
Freel Bessie E h2650 C
" Chas L r2650 C
" Madeline aircrftwkr CVAC r2404 F
" Mary r2650 C
Freeland A F r4588 Park blvd
" Eug L (Vera) struct eng 121 Bway R601-04 h4321 Hermosa way
" Eug L jr USA r4321 Hermosa way
" Frank B (Florence E) USN h2440 Frucht
" Kathleen E clk Hotel Belmont r127 W Fir
" Ralph (Kathleen E) USN h127 W Fir
" Rita r4321 Hermosa way
" Troy G (Jewel M) USMC h3777 36th
" W Alan (Dawn) USN r4488 41st
" Walter A (Betty) aud h5071 College av
" Wm J eng IBM Corp r3140 3d av
Freels Boyd L (Pauline C) tool mkr CVAC h 5115 Foothill blvd
" Chas P (Elsie A) USN r3714 40th
Freeman Alf r501 7th av
" Alf B (Luz) h5804 Market
" Alice M clk SPCo r4845 Narragansett av
" Allen (Betty M) USN h2305 C
" Anne clk MW&Co r El Cajon
" Austin h2238 Burroughs
" Bebe M h1558 Burton
" Bernard T (Margt) h1756 Front
" Bessie T indywkr US Naval Hosp r6615 Pacific hway
" Betty M Mrs sten Flack & Bailey Ins Agcy r 2305 C
" Binda W h3219 Barnard
FREEMAN C EUGENE (Emma) Mgr W P Fuller & Co, h714 Liverpool Court, Tel Humboldt 8-2045
" Carl C oiler Star & Crescent Boat Co r4375 Kansas
" Chas B (Leah) h3908 5th av
" Chas G (Irene) aircrftwkr RACo h3624 47th
" Chas P (Fredricka) h4331 Santa Monica av
" Christine (wid W F) r4748 Coronado av
" Clement A (Hazel B) USN r1028 S 28th
" Dana E (Teresa) mtlsmth h3811 Wildwood rd
" Demona Mrs asst O R Carroll r5709 Lauretta
" Dwight E (Pauline) USN h1012 W Lewis
" Earl (Joyce) aircrftwkr CVAC h4139 Park blvd
" Earl A (Marie) USN r3018 Island av
" Edgar R (Lily M) slsmn AFCo h1911 30th
" Edna clk Pub Sch h4375 Kansas
" Eliza r2609 Sunset rd
" Emma cash Walker's r2802 Midway dr
" Estelle slswn The Pep Boys r927 Glendale av
" Eve traf rep TWA h3763 4th av
" Evelyn A atdt US Naval Hosp r2631 Juan
" Frances Mrs aircrftwkr Rohr A Corp r4655 Utah
" Frances R clk Safeway r Natl City
" Frances W Mrs asst credit mgr J C Campbell Dentists r3030 Adams av
" Frank (Lucy) h2204 Garnet
" Frank R (Edith) h124 Beech
" Gertrude Mrs aircrftwkr CVAC h rear 3221 Clay av
" Glen (Evelyn) USN h1720 1st av
" Harmon V (Mabel E) lab City Water Dept h3815 Birch
" Henry (Maxine) USMC r3224 Clay av
" Hugh B (Inez R) eng CVAC h4647 Norma dr
" J Fred (Frances R) meat ctr W P De Groot r Natl City

WESTERN METAL SUPPLY CO.
WHOLESALE DISTRIBUTORS
HARDWARE - STEEL - PLUMBING AND HEATING SUPPLIES
HOUSEWARES - SPORTING GOODS - NOVELTIES
7th and K Sts. Franklin 3111

FRANKLIN INSURANCE SERVICE CORP.
402-408 San Diego Trust & Savings Bldg. 530 BROADWAY
Phone Franklin 5101

FREEMAN
" Jack USN r3300 India
" Jas C (Miriam E) police SDPD r La Jolla
" Jas E (Oralia) driver Simon Levi Co h4042 Epsilon
" Jarod A (Hattie) porter h2827 Imperial av
" Jasper J (Verna) h2134 Bway
" John r1654 1st av
" John J (Josephine L) supt Ocean Beach Sta PO h2609 Sunset rd
" Jos (Florence) aircrftwkr CVAC h756 Zanzibar ct
" Josephine L clk PO r2609 Sunset rd
" Laura B Mrs h3112 Beech
" Lee P (Anna E) drugs 6357 Imperial av r La Mesa
" Leonard h2565 Nye
" Leroy (Addie Mae) USN h2685 J
" Margt M (Artemisia Book Shop) r1756 Front
" Marie (wid Geo) r2619 Commercial
" Mary Mrs r4375 Kansas
" Mary Mrs aircrftwkr CVAC r134 Hawthorn
" Maurice A h209 Juniper
" Mert (Oralee) lab CVAC r3021 J
" Ora D typist CVTC h2524 Jefferson
" Oscar Z (Ola M) lab BPW h2936 Webster av
" Pauline h6974 Fulton
" Reece T (Mary) USNR h4834 Del Mar av
" Robt B h7514 Templeton la
" Robt E (Jean G) USN h4422 41st
" Roscoe A pntr r4075 Florida
" Rosella S h3502 Frontier
" Roy L (Pauline E) emp NAS h329 44th
" Roy W slsmn BSM r4005 Kansas
" Ruth M slswn Parmelee-Dohrmann Co r La Mesa
" S Mitchell (Elsie B) USA h4674 Ohio
" Saml (Toby R) cbtmkr h4845 Narragansett av
" Saml (Sara) slsmn H S Wosk h3806 5th av
" Sarah D h6553 Newcomb
" Sidney W h5035 Foothill blvd
" T B (Vennie) USN h35 27th
" T D h2116 Drescher
" Thos W (Frances) mech SDERy h1970 Ocean View blvd
" Venice L aircrftwkr CVAC r3852 4th av
" Virginia tel opr SCTCo r719 Devon ct
" Virginia L clk Safeway r2932 1st av
" Waldo D USA h2257 2d av
" Walter jan Whitney & Co r912 8th av
" Walter S emp US Naval Hosp
" Wilfred J (Olive) USN h4575½ Park blvd
" Wm wtchmn Standard Iron Wks h3598 Kurtz
" Wm C (Georgia L) aircrftwkr CVAC h2924 Clay av
" Wm J waiter Crescent Cafe r Chula Vista
" Wyley h2870b Franklin av
Freeney Herbt W (Beatrice) USN h1629 Guizot
Freer Eug O (Effie) h4875 Lotus
" Margie Mrs aircrftwkr CVAC h3855 36th
Frees Arth L (Mary A) (Frees Realty Co) h 3448 Pershing av
" Grace (wid A L) clk h3448 Pershing av
FREES REALTY CO (Arthur L Frees) Realtors Insurance, Complete Real Estate Service, 3831 El Cajon Blvd, Tel Talbot 2145
Freese Glen G aircrftwkr CVAC h1355 9th av
" Herman r1355 9th av
" Jos C (Jessie L) aircrftwkr RACo h422 Gavin
" M Eliz h3553 6th av
Freesmeier Ben (Gladys) emp NAS r3448 Kurtz
Freestone Florence h4042 Swift av
Freet Hubert A h2090 Cable
Freeze Fred M (Hattie) h3544 45th
" Gertrude (wid Arth) r4127 Park blvd
Frei Earl J (Mattie R) mot pict opr h4654 Natalie dr
" Jos F (Pearl) butcher Cudahy Pkg Co h5034 Bianco
" Raye E (Mary E) h3667 Texas
Freidberg B R aircrftwkr CVAC r3370 Madison
Freigh Earl lbr hdlr Patten-Blinn Lbr Co r1920 30th
Freimuth Louis (Ruth W) h2852 Rosecrans
Freischlag Betty M cook E F Weerts h4588 Park blvd
Freisen Fred aircrftwkr RACo r3925½ 7th av
Freisinger Donald (Margt A) USN r rear 4766 Point Loma av

CONFAR'S FURS
Nice Selection Fur Garments and Chokers
PERSONALIZED SERVICE
CUSTOM MADE—STORAGE
CLEANING—REPAIRING
REASONABLE PRICES
1371 5th Ave. Cor. Ash St. Main 3437

Freislehen Jos N (Victoria J) dept mgr Firestone Stores h3746 Florida
Freisner Eileen J Mrs bkpr LCCo r1632 4th av
Freitag Leo H (Florence E) aircrftwkr Rohr A Corp h3996 Gamma
" Wm C mech CVAC r3359 5th av
" Wm C (Frances M) USN h3742 Florence
Freitas Antone S (Mary) carp CMCo h2846 Addison
" Elvira C tailor h1228 Law
" Lawrence (Marie) fishermn h3035 Carleton
" Manuel H (Edith P) fishermn h3035 Lawrence
" Violante A (wid Manuel) r3035 Lawrence
" Wm J instr BMA r1850 Garnet
Frelinger Winifred C Mrs aircrftwkr CVAC h 4369 Cleveland av
Fremo Edwin C (Viviene K) estimator Gas Co h4634 Euclid av
Fremont Park 2375 Congress
" School 2375 Congress
French Alcide (Delima) jan r3624 Voltaire
" Alex W USN h rear 4327 35th
" Arloeen E Mrs clk USN r2563 A
" Arth R (Marjorie S) tchr Pub Sch h2804 C
" Arth T (Pearl) lawyer 1017 1st av R218 h3648 Univ av
" Betty r2644 Logan av
" Betty A asmblr Lyon Rural Electric Co r4327 35th
" Chas E jr (Janice) (Alcove Book Shop) USN r1740 29th
" Clyde F (Esther) joiner NPWD r2817 National
" Earl bartndr h1244 9th av
" Earl driver r643 17th
" Edgar r1116 Front
" Eliz P (wid W M) h4128 Central av
" Elkon (Mattie) h2041 Logan av
" Elmer O (Jean) storekpr City Bd of Educ h 2928 Redwood
" Elvera V h2750 Camino Pradera
" Emma checker BL&DC r4283 Orange av
" Ethel D slswn SR&Co r4112 Kansas
" Florence tel opr MW&Co r4188 Kansas
" Frances E transcriber Superior Court r1557 2d av
" Frank R (Carrie N) h964 65th
" Fred E h2125 5th av
" Fred H (Marjorie S) USN h3433 Landis
" Fredk J h3656 Freedom
" Geo A (Maxine) asst dept mgr C A Gray h1829 31st
" Geo G aircrftwkr CVAC h3624 Voltaire
" Geo R (B Alice) h3848 Wabash av
" Gilbert h1732 W Drescher
" Harry R (Eliz H) eng CVAC h4543 Alamo dr
" Helen A Mrs emp MT&ICo r Natl City
" Helen M prin Central Sch r4224 St James pl
" Hilton (Ladonia) emp NAS h3343 Dells dr
" Ivan (Arloeen E) USMC r2563 A
" John P (Jewell L) emp NAS h2401 Morris
" Judith B (wid R H) h4224 St James pl
" Judith M r4426 Braeburn rd
FRENCH LAUNDRY ORIGINAL, See Original French Laundry
" Lawrence h2645 Juan
" Leonard (Ida) mech h4355 Menlo av
" Leslie R (Ida V) clk Gas Co h2705 Azalea dr
" Lillian O (wid J M) h615 62d
" Lois E Mrs nurse B S Fipp r4373 41st
" Lorena T Mrs x-ray techn Mercy Hosp r4818 71st
" Luther E (Lorena T) aircrftwkr CVAC h4818 71st

QUALITY
HOMES
BUILT
—
Repairs
and
Remodeling
—
SERVICE
Day or Night
—
HEILMAN
CONSTRUCTION
TELS.
R-5350
T-2773
3859 47th St.
San Diego

JOHN A.
TITLOW
INSURANCE
Real Estate
4993
Niagara Ave.
Ocean Beach
TEL.
Bayview 5322

SAN DIEGO FEDERAL SAVINGS & LOAN ASSOCIATION
CONVENIENT AVAILABILITY
1027 6th Ave.
SERVING SAN DIEGO FOR 60 YEARS
Tel. Main 5101
FEDERAL SAVINGS AND LOAN INSURANCE CORPORATION
SAFETY OF YOUR INVESTMENT
INSURED
UP TO $5000

COMPLETE BANKING and INSTALLMENT FINANCING SERVICE
AUTO LOANS

C. H. MARTIN, President
SECURITY TRUST & SAVINGS BANK
OF SAN DIEGO
ESTABLISHED 1893

MAIN BANK
5th & E ST., Main 7183
BRANCHES
5th & UNIVERSITY
LA JOLLA • ESCONDIDO
CHULA VISTA

CECIL B. GROVE
CONTRACTOR
•
DUMP TRUCKING
EXCAVATING
GRADING
•
DEALER IN
CRUSHED ROCK
SAND AND
GRAVEL
•
3216 ISLAND AVE.
Tel. Franklin 7474

R. E. CHENHALL
REALTOR
HOMES - EXCHANGES and INSURANCE
WE BUY, BUILD and FINANCE
3092 University Ave. San Diego
Tel. Jackson 4184

FRENCH
" Marie H aircrftwkr CVAC r3624 Voltaire
" Marjorie E r4112 Kansas
" Mary C h1557 2d av
" Maude I Mrs h4471 Bancroft
" Norman C (Helen L) real est 4630 51st
" Pearl F maid US Naval Hosp r2758 Camino Pradera
" Ralph (Joan) aircrftwkr CVAC h3692 Brant
" Ralph C (Iva) USN h4669 35th
" Ralph L (Neva D) h4426 Braeburn rd
" Richd T (Ethel D) supvr USES h4112 Kansas
" Robt W (Dorothy) USMC h4656 North av
" Royal S (Maude N) aircrftwkr CVAC h3644 36th
" Silas O r4743 E Mountain View dr
" W Byron (Ella) h3058 Madison
FRENCH WALKER M (Evelyn) Office Mgr-Asst Sec-Treas Coca-Cola Bottling Co of San Diego Ltd, h4327 35th, Tel Randolph 2467
" Wallace A (Mary H) h3833 Highland av
" Walter G (Ann L) mgr American News Co h 2376 San Diego av
" Wm H (Florence M) h4188 Kansas
Frenken Frank A (Myrtle M) h3520 33d
Frennett Eliz (wid L N) h1840 Commercial av
Frensley Emily J h3355 Grinnell
Frentress Flora D h2161 La Jolla av
Frenzel Ethel A restr 1041 K
" Lester A (Margt) eng CVAC h3784 Hawk
" Paul M (Ethel A) mech Pac Greyhound Lines h1041 K
Frere Lillian I Mrs clk Gladys R Storey r4136 46th
Freres Clemens H (Helen) eng h2025 Bacon
Freret Ann E Mrs mach opr h757 11th av
Fresh Albt mech R C MacFarlane r3563 Kurtz
Freshouer Leonard (Alma) h3128 Univ av
" Robt S (Marie) USN r4278 Morrell
Fresques Elia sten SDERy r3362 Taylor
" Lucille M emp Safeway r3362 Taylor
Fresquez Paul (Maria P) USN h3116 India
Fretheim Fritjoy h2593 Ulric
Freudenstein Sidney A (Alice) USN h2117 Front
Freudenthal Bernard h1562 7th av
Freundlich Charlotte bkpr Walker's r2976½ Juniper
" Gerda clk Am Optocal Co r2976½ Juniper
" Julius (Irma) slsmn h2976½ Juniper
Frevert Emily H (wid W L) r1725 Myrtle av
Frey Antoine L formn D E Lewis
" Boyd aircrftwkr CVAC r2909 1st av
" Chas W (Marguerite) sta mgr Union Oil Co h4619 50th
" Danl J (Roma C) restr 1713 Univ av h1941 31st
" Edwin J (Bertha) shtmtlwkr NAS h4729 Rolando blvd
" G R h4428 Gresham
" Geo r4958 Coronado av
" Geo H (Cora E) h1030 24th
" Geo L (Anna M) h7319 39th
" Geo M r1632 4th av
" Geo W (Rev (Norma J) USN h2557 C
FREY HERBERT D (Elvina L) Auditor Union-Tribune Publishing Co, h4185 Iowa, Tel Talbot 4833
" Jack (Dorothy G) photog 1225 4th av h4465 Kansas
" John slsmn r1330 G
" Kathryn bkpr Army & Navy YMCA r3691 Polk av
" L F Mrs r3952 Iowa
" Naomi V sten h4620 Van Dyke av

FREY
" Nathaniel B USN r4620 Van Dyke av
" Ralph A (Kathryn A) USMM h3691 Polk av
" Willis R (Lewetta) gas sta 4650 El Cajon blvd r La Mesa
Freyberg Anna C h rear 1646 Monroe av
" Harry A (Dorothy L) r4663 Terrace dr
" Harry H (Jane A) indywkr Blue Bird Lndy h4663 Terrace dr
Freyer Homer E (Emma M) USN h3936 Gamma
Freyermuth Donald (Edna) USN h2243 K
Freyler Frank (Mary) gro 3967 Pacific hway h 1816 Hancock
" Louis E (Eliz S) barber 2216 4th av h3801 Richmond
" Rudolph (Lillian) mach h4679 Kansas
Freyman Bessie M emp G L Hawkins r3339 N Mountain View dr
" Walter L (Bessie M) carrier PO h3339 N Mountain View dr
Freymiller Dwight O ship clk W P Fuller & Co r La Mesa
Freytag F E r3104 Barnard
Friar Robt F (Mildred M) aircrftwkr CVAC h 3660 Orange av
" Robt L (Tessie L) cook r3660 Orange av
Frias Elisa h3466 Victory
" Frances Mrs cnrywkr r1632 India
" Maria G indywkr KLCo r1468 Front
Friberg Pauline Mrs r3204 Belle Isle dr
Frice Frances Mrs h4480 Green
" John driver r4480 Green
Frichtel Edw J aircrftwkr CVAC h3876 Arista
" Jacob E (Vivian A) h4432 33d
" Jos (Helen) mach CVAC h4961 Narragansett
Frick Ellen bkpr MCA r3637 Hyacinth dr
" Jas P h7420 Linda Vista rd
" Lula A Mrs cook Harry Pasarak r El Cajon
" Russell W slsmn Western Salvage Co r701 7th av
Fricke Carl A (Hazel F) USA h644 18th
Frickett Lawrence USN h847 Ash
Friday E D USN h3815 Voltaire
Friden Calculating Machine Co F Cash Lewis mgr 1352 5th av
Fridgen Kay r4815 Santa Cruz av
Fried Leonhard h867 17th
" Morris (Lottie) shoes 5010 Newport av h3436 Elliott
" Nat (Gussie) gro 2946 Adams av h2116 30th
Friedas Manuel H jr (Mary F) fishermn r3027 Lawrence
Friedbund Laura V r2719 Madison av
Friede Bernard (Bernice) emp CVAC h3827 Voltaire
Friedell Wilhelm L (Lucie M) admiral USN r Naval Air Sta
Frieden Albt B (Dorothy H) pntr Co Hosp h 3845 46th
" Anne (wid B O) h3421 46th
" Bernhard (Martha K) h3424 Menlo av
" Jos (Sema) clk H S Wosk r3139 1st av
" Sema credit mgr Fink's Inc r3139 1st av
Friedenburg Beatrice L aircrftwkr CVAC r1417 Columbia
Friedhof Saml (Fannie) aircrftwkr RACo h3529 Jackdaw
Friedkin Kenneth G (Jean) pilot h821 Aspen ct
Friedlander Arth h2245 La Jolla av
" Florene Mrs mgr La Casa Hotel r2130 1st av
" Geo H (Florene) USN h2130 1st av
" Jos USN h3759 Cherokee av

SARA E. SMITH ORGANIZATION
Gordon L. Eby & Associates
DIRECT MAIL ADVERTISING & LETTER SHOP SERVICE
MIMEOGRAPHING — MULTIGRAPHING — VARITYPING
AND OFFSET PRINTING
INDUSTRIAL—TECHNICAL AND COMMERCIAL
ILLUSTRATING AND COPYWRITING
FRANKLIN 6969 · 530 BROADWAY · SUITE 236

The Tower Bowl
America's Finest Entertainment Center
•
28 Streamlined Lanes
•
Cocktails
Fine Foods
Billiards
Gift Shop
•
ENTERTAINMENT AFTERNOONS AND EVENINGS IN THE Kapa Shell Room
•
For Reservations Call
Main 8171
•
Broadway at Kettner

Service Responsibility REALTOR San Diego Realty Board
ARTHUR V. HUNTLEY
REAL ESTATE AND INSURANCE
NOTARY PUBLIC
FREE PARKING
1643 Front St. Tel. Franklin 2988

"Step in . . .
Your Glasses GLADLY Adjusted"
1168 FIFTH AVENUE
MAIN 0111
Helpful Credit
Roy French Kidd
Optometrists & Opticians
(The House of Glass--es)

Friedlund Elmer Rev (Olga E) pastor Bethesda Lutheran Ch h835 25th
" Laura V r2719 Madison av
Friedman Alvina M Mrs with The Marston Co r La Mesa
" David (Bertha C) tailor 1060 6th av h912 Douglass
" H Mrs r132 W Ivy
" Ida tchr Pub Sch r3616 5th av
FRIEDMAN IRVING E (Virginia A) Asst Sec-Office Mgr Pacific Insurance Agency, h4317 Alder Drive
" Jos (Frances) furs 632 B r3816 Pershing av
" Louis (Lena) barber 3612 5th av h3616 do
" Martha clk L J Karman r3616 5th av
" Maude (wid F) slswn FOCo h2621 Bway
Friedmeyer Fred J (Hope) USN h506 Quince
" Kath (wid F J) h4524 32d
Friednash Blanche Mrs waiter h2412 Univ av
" Henry bartndr h1330 C
" Herman liquors 1301 Market r3006 Eagle
" Jane N Mrs liquors 2491 Imperial av r3006 Eagle
Friedrich Margt nurse r3220 Goldsmith
Friedrichs Bernice T clk SD Pub Library h4045 Fairmount av
" Harold E (Marie) (Automatic Equip Co) h 1916 Frankfort
" Mary A Mrs r4045 Fairmount av
Friel Geo (Margt) aircrftwkr h2257 Bolinas
" Howard lab r3942 Marine View av
" Josephine E (wid G B) emp NAS r6568 Brooklyn av
Friels Martha r4428 Valle Vista
Friely Jose (Juanita E) USN h1876 Irving av
Friend Chelmer h3315 Gaines
" Clarence B mech O C Buysman r La Mesa
" Cordie J slswn ODCo r3773 Curlew
" Frank cook BMA r1850 Garnet
" Geo S (Dorothy A) eng CVAC h430 Tavara pl
" Grace R clk PO h3974½ Arizona
" Ivan O whsmn SCFL h4635 Iowa
" Paul (Hazel) USMC h4085½ Normal
" Wm E jr (Lucille) clk PO h4341 Cleveland av
Friendly Food Market (Donald Alexander O O Jenkins) gro 3203 Univ av
Fries W M (Edna) USMC h3724 Alabama
Friese Geo (Ray) h845 Island ct
" Geo W h2623 Juan
Friesen Cornelia D aircrftwkr CVAC r4628 F
" Edw P (Ann) USN h4362 Montalvo
" Peter D (Beatrice V) aircrftwkr CVAC h4628 F
Friess Geo (Viola) formn NAS h4568 Valencia dr
Frietas Louis (Dolores C) USN h3236 Copley av
Frietsch Robt A h3408 Frontier
Friewald Jos E (Lena M) USN h1261 8th av
Frieze Harry H (Dorothy) slsmn h1941 Cypress
Frigerio Martin C (Helen) USN r650 11th av
Frilouz Timothy H (Rosalie) USN r4886 Monroe av
Frindt Raymond J (Alberta J) eng CVAC h4886 Monroe av
Fringer Chas printer r222 Bway
Frings Emma M Mrs smstrs US Naval Hosp h 3844 41st
Frink Caroline M smstrs h1513 Dale
" D E h5321 El Cajon blvd
" Lila R h1513 Dale
" Mary M smstrs h1513 Dale
Frisbie Alice E tchr Pub Sch r1329 28th
FRISBIE ELLIS R (Shirley C) Genl Mgr H L Benbough Co Ltd, h4712 Lenore Drive, Tel Randolph 7268
" Harry L (Pauline) buyer HLBCo h4725 Natalie dr
" Jesse R (Ona V) h3819 8th av
" Mamie D Mrs h3611 Georgia
" Nita B h312 W Laurel
" Ralph C (Nell L) h4120 Kansas
" Ralph C jr (Shirley A) USA r4120 Kansas
" Sarah H r312 W Laurel
Frisby J lab h1804½ Cal
" J Donald (Bernice) inspr CVAC h1830 Denver
" Mildred F Mrs opr SDERy r Chula Vista
Fisell Edna V tel opr SCTCo r244 Grape
Frisius Agnes L h4472 Menlo av
Frisk Caleb C (Marian) eng h966 Wilbur av
" Hans r1492 K
Friske Inez sten NAS r1315 15th

DAY and NIGHT PLUMBERS
EST. 1907
CONTRACTING - PLUMBING
HEATING and REPAIRS
Bayview 4500
3006 Barnett Ave. San Diego

FRISKE
" Jas (Virginia) USA h4153 Udal
" June L atdt US Naval Hosp
" Robt A (Clair A) inspr CHD h4203 Landis
" Virginia K clk Co Property Dept r4153 Udal
Frisley E R r2202 Kearney av
Frison Jessie Mrs r3752 Richmond
Friss H G pilot CVAC h1244 10th av
Frith Joe L mach Mark Hanna r3766 31st
Frito John T USN r2446 E
Fritsch Mary H clk r2425 Market
" Wallace (Virginia L) USN r3239 Kettner blvd
Fritts I Lucille Mrs waiter Top Notch Liquors r4061 Highland av
" Jas H (Cora) aircrftwkr RACo h2275 Irving av
" LeRoy aircrftwkr CVAC h4122 Utah
" Ralph A USA r2275 Irving av
Fritz Alf C aircrftwkr CVAC r1111 44th
" Alma Mrs aircrftwkr CVAC h4847 W Mountain View dr
" Benj W (Margt L) h1460 Lincoln av
" Bertha L h4048 30th
" Budd (Georgiana) h4240 Madison av
" Chris r4524 Highland av
" Edw C (Eugenia A) USN h726 W Upas
" F J h7538 Glenmore la
" Francis N r610 W Laurel
" Frank J (Minnie) aircrftwkr CVAC r2111 Morena blvd
" Goldie V Mrs apt mgr h934 14th
" Harold M (Ethel M) driver h4422 Keeler av
" Herman M (Minnie) h3511 28th
" June E slswn SR&Co r728 Market
" Lillian (wid J H) (Sea Lah Apts) h5064 Niagara av
" Louise N h3548 Grinnell
" Mathew J (Adda) r2935 Haller
" Philo M (Ann L) clk h4041 Promontory
" Raymond L aircrftwkr CVAC h1111 44th
" Sadie B (wid H W) r1112 44th
" Waldo L (Martha) USMC r3943 Vermont
" Wm r3127 Congress
" Wm C h4413 Calle Campana
" Wm J (Alleah A) USN r4521 Highland av
Fritzer Roy E (Ruth L) formn Gas Co h2435 Monclair av
Fritzges Rinehardt T (Lorena D) USN h3086 Main
Fritzler Eleanor aircrftwkr CVAC r3920 Hamilton
Frix Otto Z (Ann) USN h3665 4th av
Frizado Manuel M (Helen) gro 1180 Rosecrans h1202 Locust
Frizell Jennie r2974 Fir
" Marion S labty hlpr US Naval Hosp r4448 Estrella av
" Wm N (Pearl B) h3756 Georgia
Frizzell Ethel E indywkr PL&DC r2045 La Jolla
" Laura W slswn GRHFCo r4508 Vista
" Lloyd whsmn Safeway r Chula Vista
" M Harold (Laura W) aircrftwkr CVAC h4508 Vista
" Thos N (Mabel F) slsmn The Marston Co h 4621 Kensington dr
" Wm H emp MT&ICo h7358 Fulton
Froberg Marie L r3752 3d av
Froble Rebecca r2886 Mission blvd
Froebe Paul E h2721 Nye
Froehlich A J r1877 Moore
" Fred (Leila) h4756 Biona dr
Froelich John (Anna J) mach h3761 Granada
Froemming John F (Hulda M) gdnr h4633 32d
" Ruth E r4633 32d

FRAZEE'S
SHERWIN-WILLIAMS PAINTS
BROADWAY AT 10TH
2861 UNIVERSITY AVE.
FRANKLIN 6207
WOODCREST 2161

The Connecticut Mutual Life Insurance Co.
"THE LIFE LINE"
For General Insurance Men and Surplus Writers
LIFE Insurance and Annuities
1007 FIFTH AVE. ALPHEUS J. GILLETTE, General Agent MAIN 2722

COLLEGE MOTOR CO.
DODGE and PLYMOUTH CARS - DODGE TRUCKS
USED CARS — SERVICE
2644 El Cajon Blvd. Phone Jackson 4135
Plymouth

CORBETT & EDELEN

SUCCESSORS TO V. WANKOWSKI & CO., Inc. (Established 1906)

INSURANCE - REAL ESTATE - LOANS • Franklin 4171 • 343 Spreckels Bldg.

NUTTALL STYRIS CO.
825 COLUMBIA

TOOLS
HARDWARE
PAINTS
MAIN 5021

SEE PAGE 164 BUYERS' GUIDE

ROSS & ROSS
BOOK BINDERS

Account Books
Loose Leaf Binders
Loose Leaf Sheets

860 Third Av.
Phone, Main 3306

DAVIES MOTORS INC.
NASH AND WILLYS
AUTHORIZED SALES AND SERVICE
COMPLETE REPAIR SERVICE
USED CARS BOUGHT AND SOLD
Established 40 Years
1437 Broadway Main 3191

Froggatte D A h1984 Burton
Frohburg Eliz Mrs r3653 8th av
Frohman Maurice R mgr Fink's Inc r San Diego Club
" Ronald E (Phila) USN r2752 Newton av
Frohn Alvin M (Nelda I) (Frohn & Schicht) h4628 67th
" Ernest B h6462 Lanston
" & Schicht (A M Frohn Geo Schicht) gas sta 6491 El Cajon blvd
Frohner Edw M (Georgia M) USMC r4825 Kenmore ter
Froide Jas E (Elaine L) aircrftwkr CVAC h 2411 Chicago
" Jas P (Gertrude) photo fnshr 1868 Bacon h 4376 Coronado av
FROIDE MARTHA I, Notary Public, 4993 Niagara Av, Ocean Beach, Tel Bayview 5322, r4376 Coronado Av
Froman Ella clk r1630 10th av
" Grant W (Ella M) USN r1630 10th av
" Harvey D (Olive) USN r282 35th
Frombach Henry A (Helen) aircrftwkr CVAC h1858 Chatsworth blvd
Fromin Richd (Shirley) USN h2054 State
Fromlath Allen J (Mae J) USN h950 9th av
Fromm Herbt E h3866 Leland
Frommel John (Eleanor) USN r4157 Wabash av
Frommer Hubert J USN r4664 Wilson av
" Louis (Zena F) h4215 33d
" Thelma W Mrs h4664 Wilson av
Fromuth Fred G r3203 N Mountain View dr
Fronczak Aloysius F (Eliz) USN h4345 Alamo dr
Fronius Robt L (Frankie) h2306 State
Frontham L D aircrftwkr CVAC r4082½ 1st av
Frontier Cleaners (J F Breeding Mrs M L Siler) 3179 Midway dr
" School 3570 Frontier
Frontiera Bartolo (Sara) fishermn h2458 India
" Josephine aircrftwkr CVAC r2458 India
Frontiero Jasper J (Lucy M) aircrftwkr CVAC h1642 Columbia
" Lucy M beauty shop 1635 India r1642 Columbia
" Mary aircrftwkr CVAC r1631 India
" Sara A cnrywkr r1631 India
" Serafino (Grace) fishermn h1631 India
" Seraphine (Angelina D) fishermn h404 W Ivy
Frontis Irving (Mary C) USN h4810 Canterbury dr
" Mary C Mrs tchr Pub Sch r4810 Canterbury dr
Froom Harry H (Regina) h2420 Vancouver av
Froschauer Geo L r4287 Poplar
" John G (Mellita) meat ctr Young's Mkt Co h 4287 Poplar
Froshaug Fred J h6628 Tait
Frossard Chas T (Wanda L) USMC h1421 Fern
" Lee clk Mrs L O Odenbrett r1421 Fern
Frost A Jack (Gertrude) driver h4446 Menlo av
" Albt A (Jessie T) (Frost Hardwood Lumber Co) h667 San Elijo
" Albt A jr USN r667 San Elijo
" Alonzo J (Gertrude) slsmn Star Beverage Co r4446 Menlo av
" Benton (Oliece) USN r757 16th
" Chas A (Rae) USMC h702 Verona ct
" Chas M (Eugenie M) h3761 3d av
" Clifford A (Violet) USN h2635 National av
" Dayton M (Ann) USN h4912 Muir av
" Druce h6515 Osler
" Eddie (Theresa) lab h3403 Dells dr
" Esther E clk PO r3775 Richmond
FROST
" Frank L (Juanita) USMC h3465 Nashville
" G Morris (Lucilee) traf asst SCTCCo h4155 Middlesex dr
" Gertrude Mrs waiter r2222 4th av
" Gladys aircraftwkr CVAC r1814 Fern
" Glen H (Esther) driver Wilson & Co r3775 Richmond
" Guy S (Gladys L) shtmtl wkr h3637 41 st
FROST HARDWOOD LUMBER CO (Albert A Frost) Maple, Birch, Beech and Oak Flooring, Hardwood Lumber, Finish, Panels and Sugar and California White Pine, Plywoods and Waterproof Plywoods, 347 W Market at State, Tel Franklin 7224
" Helen M r667 San Elijo
" Jas G (Mildred S) h3740 Pershing av
" Leonora M sta atdt r3637 41st
" Leroy W chauf YCCo h3827 Logan av
" Lucille lndywkr r3237 J
" Martha M h665 San Elijo
" Otis H (Fannie R) sign pntr S D Zoological Soc h6920 Lisbon
" Paul (Bernice) USN h1709 Bacon
" Peggy E Mrs bkpr Huneck's r4455 Florida
" Robt A (Alice F) emp City Water Dept h4533 North av
" Robt A jr USMC r4533 North av
" Robt L (Jean M) h3610 Dupont
" Robt M aircrftwkr CVAC r3610 Dupont
" Thos USN r4533 North av
" Thos B investigator Dist Atty h2544 C
" Wesley H (Reggy E) slsmn h4455 Florida
" Wm H (Dorothy) USN h4114 Bedford dr
Frowiss Vera L r3211 Hawthorn
Fruchey Marjorie H h7112 E Hyatt
Frucht Clifford S (Dorothy) USN h4353 Hamilton
" Max M (Susan) capt USN h2902 Chatsworth blvd
Frudden Lillian K soc wkr Am Red Cross r3118 Ibsen
FRUEHAUF TRAILER CO, T O Davis Mgr, 361 12th Av, Tel Main 1791
Fruehn Henrietta r1258 Essex
Fruer Carrie (wid W G) h4136 Park blvd
Fruge Melena M clk P O r3920 5th av
" Wm J (Melena) USMC h3920 5th av
Fruit Howard C (Llella B) dle str CVAC h4483½ Euclid av
" Jesse R guard USN rPalm City
Fruitt Danl O (Ruthella) USN h3345 Belle Isle dr
Frumkin Rae Mrs slswn J H Kornbluth r315 13th
Fruth Wm F h821 Beardsley
Frutosa Gonzales (Carmen) restrwkr Majestic Ice Cream Co r122 4th av
Fry Andw P clk r961 4th av
" B Geo (Zelma) USN r746 3d av
" Benj r1335 J
" Bessie h3380 Victory
" Byron L eng h 756 Cornish dr
" Cecil C driver h2536 Island dr
" Cecil F opr SDERY r El Cajon
" Chas N (Dorothy C) USA h3584 Texas
" Chas W (Winifred C) slsmn Ed Fletcher Co h2277 Ft Stockton dr
" Chester (Kittie) USN r3870 44th
" Clifford A embalmer Bonham Bros Mortuary r1170 4th av
" Clinton G (Ora) h4252 Trias
" Daisy S Mrs atdt US Naval Hosp r4638 Ohio
" Doris R bkpr RACo h4603 Mission blvd
" Estella h3643 Kurtz
" Floyd (Harriett) USN h4077 Texas
" Harold (Anneta) eng h2210 E
" Henry W (Florence) aircrftwkr CVAC h3778 29th
" Huber C h3883½ Trias
" Isabella S Mrs supvr Standard Parachute Corp h4212 Cherokee av
" Irene Mrs smstrs W & T Service Tailors r4719 Bermuda av
" J Mike checker SDERy rEl Cajon
" Jean E bkpr Fibiger-Warren Co r3325 28th
" John (Goldie) USN r1631 5th av

THEARLE MUSIC CO.
EVERYTHING IN MUSIC
640 BROADWAY Phone MAIN 4122

AUTOMOTIVE DEPARTMENT
ELECTRICAL - BATTERY - BRAKE
CARBURETOR - MOTOR TUNE-UP
SERVICE - AUTO RADIOS - TIRES
916 Union at E

San Diego Auto Electric

HOME APPLIANCES
REFRIGERATORS - RADIOS
WASHERS - IRONERS
RANGES - HEATERS
Tel. Main 7178

FRY
" John G dental labty 625 Bway R1122 r3794 3d av
" John L (Ruth C) r4472 Aloma dr
" John L h3615 Liberator
" LaVerne G (Alice M) whsmn Safeway h2021 Irving av
" Leonard C phys h4185 Jackdaw
" Lucian L (Nan B) USA r3752 5th av
" Mary (wid Benj) cnry wkr r 3128 Canon
" Mary L cnry wkr r3128 Canon
" Minnie B r3270 Polk av
" Mollie (wid B W) r4185 Jackdaw
" Nathaniel D h4665 Park blvd
" Noel J (Lula) aircrftwkr CVAC h4646 Park blvd
" Raplh H Rev (Marguerite) pastor Primitive Baptist Ch h1344 Hornblend
" Raymon H (Luella M) USA r4140 Monroe av
" Raymond E (Ann B) driver Gustafson Furn Co r4618 Wightman
" Richd M (Alice) dairy wkr QDPCo r341 West E
" Ruth h7463 Linda Vista rd
" Shirley A slswm Saul Chenkin r4276 Hortensia
" Victor D (Fritzie) mech h3218 E
" Virginia Mrs r4775 El Cajon blvd
" Wayne C (Eliz N) prin Washington Sch h3889 Pringle
" Wilbur r4224 Taylor
Fryar Harold B (Louise C) USN h2606 Main
" Louella N nurse r2606 Main
Frye Alonzo L (Wannie D) aircrftwkr CVAC h1713 Vesta
" Calvin B eng r2927 Kalmia
" Calvin L (Helen B) h2927 Kalmia
FRYE FRANK A (Ida B) (Frye & Smith Ltd), Pres Silver Gate Bldg & Loan Assn, h104 Quince
FRYE FRANK A JR (June A) (Gray, Cary, Ames & Driscoll) Lawyer, 1410 Bank of America Bldg, 625 Broadway, Tel Franklin 7323, h3162 Front, Tel Jackson 1431
" Gerald E gdnr NAS h619 Kettner blvd
" Glenn D (Eva) h4366 Wightman
" Glenn F (Ruth C) slsmn SJWCo r4743 Soria dr
" Harold h940 S 26th
" Harry E (Mary E) USN h4632 Orten
" Herman G (Ella) formn HLBCo h3140 Felton
" Howard P (Kathryn) chauf NPWD r940 S 26th
" Irving W USA r4129 Clamoune av
" John M slsmi HLBCo r1330 G
" Kathryn K typist Co Bd of Supvrs r3870 44th
" Kenneth h6628 Bell ct
" Kenneth D (Bessie) clk SD&ARy h245 35th
" Larry P (Irene USN r4040 Park blvd
" Margt Mrs r1082 S 43d
" Marguerite F teller Gas Co, r3140 Felton
" Phillip L (Estelle) asst mgr Singer Sewing Mach Co h4929 Santa Cruz av
" Thelma L marker Mission Dry Clnrs r1713 Univ av
" Thos C (Bonnie B) mgr San Diego Riding Club r ft of 6th av extension Mission Valley rd
" Wm L (Freone N) (Hilltop Mkt) h1011 S 38th
FRYE & SMITH BUILDING, 860 3d Av
FRYE & SMITH LTD, C Angus Smith Pres-Mgr, Donald B Smith V-Pres, Commercial Printers, 850 3d Av, Tel Main 8175 (For further information see page 143 Buyers' Guide and left side lines)
Fryer Ann Mrs toy maker h4170 Park blvd
" Emery L (Juanita) aircrftwkr CVAC h808 Isthmus ct
" Geo USN h2142 B
" Jos (Marietta) USA r4706 Hawley blvd
" Leslie M (Rene) inspr CVAC h833 Isthmus ct
" Thos A (Anniece) h3767 33d
" Warren K (Nellie M) eng CVAC h4457 Arch
Frymire Loften F (Mildred) USN h1228 Ft Stockton dr
Fryou Ella h3682 Kenyon
Fuchs Arth W (Anna L) mach RACo h4011 National av
" Geo (Maria) h1370 Wilbur av
Fudge Elsie tel opr SCTCo r La Jolla
Fued Richd h1465 4th av

SPECIALIZING
In All Beach Cities and Point Loma Properties
CLARA BAKER, REALTOR
838 San Juan Place San Diego 8
Tel. Humboldt 8-2448
SALES EXCHANGES INSURANCE

Fuentes Carlos bus clnr SDERy h879 39th
" Edw (Virginia) emp CVAC h3853 Teak
" Ernest M (Georgia) mgr County Distr Co h1837 Market
" Esther Mrs h2279 Ocean View blvd
" Frances aircrftwkr NAS r3060 National av
" Fred pntr r2279 Ocean View blvd
" Matias L (Cleofar S) farmer h3060 National
" Phillip (Isabel) aircrftwkr Rohr A Corp h931 34th
" Presiliano chauf YCCo r931 S 34th
" Raymond S USMC r3060 National av
" Ruth jan r321 17th
Fuerst Lillie H r3606 8th av
Fuerth Viola L dep Co Recorder h2437 B
Fuess Ella (wid G M) h1543 Front
Fugate Edith aircrftwkr r3880 Greenwood
" Howard Mrs r4204 Dwight
" Rollie E (Agnes B) plmbr h3780 Logan av
" Wm R (Edith M) aircrftwkr CVAC h4080 Sequoia
Fugitt Robt W (Schary) USN h2677 A
Fugman W W h4027 Hicock
Fuhr Frank r1630 3d av
Fuhrer Lila L opr SDERy r1451 State
Fuhrlop Nora r1955 Sunset blvd
Fuhrman John (Agnes) USN h1236 11th av
" John W h 1609 Burton
Fuhrmann Francis L (Mary C) aircrftwkr CVAC h3859 Swift av
" Martin B (Vivien A) aircrftwkr CVAC r3021 Dove
" Robt P (Cath B) USN r4447 34th
Fuhrmeyer Grace h2210 Locust
Fulbright Robt h1363 E Parkman ct
Fulcher F L servmn SDERy r3080 Webster av
Fulfer Stanley J emp Green & Green r655 6th av
Fulgaro John G (Luella B) USN h2451 Robertson
Fulgenzi Wm F h 7235 Maywood
Fulgoni Cath r1519 Blaine av
" Helen r1519 Blaine av
" John Mrs h1519 Blaine av
Fulkerson Alden J (Fay) mgr Levi Simon Co Ltd h1880 Willow
" Beulah J clk UTI&TCo r3634 Alabara
" Edw F r 3634 Alabama
" Edw L (Gertrude E) asst mgr Dohrmann Hotel Supp Co h4062 Mississippi
" Glenn A (Helen J) dist mgr UTPCo r3684 45th
" Harold G r4039 Front
" John F (Daisy D) chauf SDPD h4021 National
" Kathryn F slswm Saul Chenkin r5651 Meade
" Margt E clk CVAC r4021 National av
" W Ray (Edith) USN r3642 Indiana
" Walter (Marjorie) USN r3850 Harney
" Walter F (Alma F) genl mgr Sherman's Dine & Dance h 3634 Alabama
" Walter J (Maggie M) h4039 Front
Full Gospel Bible Mission Church of God Inc 551 5th av
" Gospel Rescue Mission Rev Maude M Blackstone pastor 441 5th av
" Gospel Tabernacle Rev F M Silva pastor 2848 Carleton
" Gospel Tabernacle Rev Benj Hardin pastor 590 Fir
" Gospel Temple Rev M E Curtis pastor 1875 Grand av
Fullbright O Homer h7422 Templeton
" Wilbur r2980 Newton av

GLADYS SCOTT SMART SHOP
Distinctive Women's Apparel
1188 6th Ave.
Phone Franklin 2318

NORTH PARK REALTY CO.
REALTORS
C. T. McKeehan
E. Earl Allen
Sales
Rentals
Exchanges
REAL ESTATE BROKERS
Property Management
Insurance
3353 University Ave.
Zone 4
Tel. Talbot 2152

MOVING — STORAGE — PACKING — SHIPPING
Kettner Blvd. at "B" Street
3727 El Cajon Blvd.
Our 50th Year
BEKINS VAN & STORAGE CO.
Phone MAIN 3144

KAY JEWELERS

AMERICA'S LARGEST CREDIT JEWELERS

TEL. MAIN 7125
1026 FIFTH AV.
SAN DIEGO

IT'S O. K. TO OWE KAY

GENERAL NURSERY STOCK

Wholesale and Retail

LAND-SCAPING

HANLON BROS.

NURSERY
5626
El Cajon
Blvd.
Tel Randolph
1892

M.W. STOCK

Custom FLOORS

CARPET LINOLEUM
CONTRACTORS
244 5TH. AVE. TEL. F-7860

Fuller Ada M Mrs h2940 A
" Albt L (Evelyn S) aircrftwkr CVAC h772 21st
" Albt M (Rose A) emp A J Fox Co h3639 Buena Vista
" Arville L h7551 Westmoreland
" Benj (Marjorie) USN r3421 Buena Vista
" Birce F (Bernice P) driver CVAC h4609 Iowa
" Chas H (Marie) plmbr NPWD r2342 5th av
" Clarence (Frances) carp h3827 Arnold av
" Cleo R (Dorothy L) USN h6368 Madrone av
" Clifford L (Ella) aircrftwkr CVAC h3122 El Cajon blvd
" Clinton G (Anne) aircrftwkr RACo h1715 Evergreen
" Cloyd F (Grace) aircrftwkr CVAC h4656 Ohio
" D C aircrftwkr CVAC h2836 C
" Donald O (Ruth) hdwd flr lyr h4388 McClintock
" Doris E Mrs clk FPHA r2817 Buell
" Dorothy maid Golden West Hotel r322 G
" Dorothy J Mrs clk US Natl Bank r La Mesa
" Ernest C (Christine) USN h1059 Reed av
" Ethel r3820 Arnold av
" Evan (Eliz) aircrftwkr CVAC r2111 Morena blvd
" Frances Mrs h2052 4th av
" Geo O (Bertha E) h731 Stork
" Geo W slsmn Kraft Cheese Co r1910 Robinson
" Gerald D (Ila) USN h1107c 28th
" Gertrude Mrs slswn r4634 Orange av

FULLER GLEN B (Eleanor) Agent The New York Life Insurance Co, 426 Bank of America Bldg, 625 Bway, Tel Franklin 6651, 1890 Sunset Blvd

" Gordon C (Frances M) USN h1229 S 38th
" Grace Mrs emp S D Union Academy r4656 Ohio
" Harry A emp A J Fox Co r3639 Buena Vista
" Harry N (Anna) clk S D Ross h4057 Hillsdale rd
" Helen h465 Silvergate av
" Helen Mrs h3622 Landis
" Helen P sten r3403 Sunnyvale dr
" Howard E (Margt G) hdwd flr lyr h6765 Cajon blvd
" Jack A USN h731 Stork
" Jas tkt clk Santa Fe Burlington Bus Depot r Natl City
" Jean sten NIW r2600 1st av
" John (Emma L) eng h168 18th
" John A (Julia) aircrftwkr h125 Brookes av
" John D (Ida) h2947 Imperial av
" John T (Wanda V) USN h2429 Nimitz
" John W (Myrtle) h4570 44th
" Jon (Georgia) lab h2920 Imperial av
" Jos M (Mary T) h3552 Yosemite
" Jos O mech SE&SCo r701 7th av
" Judd D (Isabel) shipydwkr h3403 Sunnyvale dr
" Kenneth C (Lola) USA h3668 Pringle
" Lena A Mrs matron Co Jail h3626 31st
" Leonard K (Jennie) aircrftwkr CVAC h4450 Mentone
" Lizzie Mrs r4656 Ohio
" Margt J Mrs clk RACo r1819 32d
" Marie I r2342 5th
" Mary G h3616 Kurtz
" Mary L (wid E E) r4190 Monroe av
" Maude E Mrs h2145 Madison av
" Mert L h1719 Ft Stockton dr
" Mert L jr (Doris) inspr RACo h1715 Ft Stockton dr
" Milo B (Marie) USA phys 5900 El Cajon blvd

FULLER
" Milton M (Betty L) USMM h7003 Madrone
" Murray P h1809 Drescher
" Nelle I r1910 Robinson av
" Nelle I (wid Gordon) mgr Tropical Terrace Apts h1910 Robinson av
" Newman (Dorothy) USN h1128 G
" Norma F clk SCTCo r2648 33d
" R S h1685 Sholes
" Ralph G (Alnetta) poultrymn h4934 Gardena
" Ray W (Laura) USN h4638 Terrace
" Richd N (Arlene) USMC h4630 38th
" Robt (Rhea) USMC h3126 Juniper
" Robt USN r4656 Ohio
" Robt H (Florence) USN h5076 Saratoga av
" Robt M jr USMC r3626 31st
" Roger S (Venita) h2215 31st
" Roland A (Kathryn) mgr C V Pool r3104 Lytton
" Vera I Mrs clk FWWCo r3403 Sunnydale

FULLER W P & CO, C E Freeman Mgr, Paints, Oils, Lacquers, Wall Paper, Glass, Mirrors, Roofing, 803 7th Av, ne cor F, Tel Main 0181, Branch 2911 University Av, Tel Jackson 2332 (For further information see page 134 Buyers' Guide and right bottom lines)

" Wm C (Betty) h136 Maple
" Wm I h1442 Acheson
" Willie B h1727 L
Fullerson Leon F (Evelyn L) clo clnr h2827 Chatsworth blvd
" Margt J Mrs r2827 Chatsworth blvd
Fullerton Edw (Norma) h2525 E
" Elmer E Rev (Ellen) pastor Full Gospel Tabernacle h3343 Chamoune av
" Frank W (Laura) mech RACo h4521 Shirley Ann pl
" J Leon (Marguerite) inspr CVAC h4595 51st
" Jeffrey L (Marie) USA r3017 Franklin av
" Merle teletype opr NAS r4521 Shirley Ann pl
" Robt C (Gladys) USNR h1166 12th av
Fulleylove Nellie (wid A F) h4604 Pescadero av
" Richd J (Betty) h4640 Bermuda av
Fullington Edgar R (Norma) h2527 E
Fullmer Lynn L (Ethel) USN h1626 2d av
Fulp J T r943 10th av
Fulper Fred L clk Hopkins Wholesale News Agcy r1652 Linwood
Fulton Archie L (Florence) r5309 Imperial av
" Arth L (Helen) aircrftwkr CVAC h2250 Commercial
" Clara nurse Co Hosp r4235 Front
" Clara Mrs r4429 Arizona
" Clarence R (Muriel E) h530 Jewell dr

FULTON CLEANING & PRESSING SHOP (Orlan B and Mary Fulton) 2665 National Av

" Connie emp Mrs R L Sloane r2430 Frucht
" David M (Clara E) aircrftwkr CVAC h4335 Front
" Elvin (Lorraine) toolmkr CVAC h3850 Eagle
" Frank (Louella M) USN h4658 Kensington
" Gaylord (Barbara) USN r1239 Hendricks av
" Glendena student KELSEY-JENNEY COLLEGE r2522 J
" Griffith (Johnnie) USN r542 6th av
" Gwen defwkr r4066 1st av
" Harry H (Anna L) gdnr h5017 Long Branch av
" Jas B (Floyd F) h1042 S 31st
" Jas F (Agnes H) USMM r1042 S 31st
" John W baker hrear 4132 Utah
" Leonard J (Lena F) aircrftwkr CVAC r3959 8th av
" Margt A Mrs r4152 Epsilon
" Mary Mrs (Fulton Cleaning & Pressing Shop) r2627 Marcey av
" Mary J ins sec Franklin Ins Serv Corp h1617 9th av
" Orlan B (Mary) USN (Fulton Cleaning & Pressing Shop) h2627 Marcey av
" Robt A opr SDERY r4421 Brindisi
" Robt E USN h4152 Epsilon
" Ward B (Anna) USMC h3839 Georgia
Fultz Fred (Jennie) jan h3154 K
" Jenny Mrs r3411 29th

Res. Phone Talbot 3546
Phone Talbot 4611

CARL F. BEHRENDS

Tax Specialist

ACCOUNTING - AUDITING

4312 University Ave. San Diego 5, Calif.

PONTIAC

A. M. SANDERS

EL CORTEZ PONTIAC COMPANY

8's 16th and Broadway DIRECT FACTORY DEALER 8's Franklin 6656

FENTON MATERIAL CO.

Rock, Sand, Cement and Building Material Phone Franklin 6224

FULTZ JOHN W (Birtie A) Established 1919, Bicycle Sales and Service, Tennis Rackets and Lawn Mower Repairing, 2305 El Cajon Blvd, Tel Jackson 4438, h2020 Lincoln Av, Tel Woodcrest 5773

" Saml H (Signe M) custodian Pub Sch h3415 Highland av
Fulwider Homer F (Aleta H) bartndr M J Mead h1515 A
" Ruth E r2012 Bway
Funaro Frank clk Haig Spenchian 1857½ National av
" Gloria r1725 Union
" Jos F aircrftwkr CVAC r1725 Union
" Mary J Mrs r1725 Union
" Tony F (Ruth) USA h1811 Oliver av
Funch Lillian R Mrs opr SDERY h3685 Grinnell
Funcheon Glen (Ruth) trailers 3400 El Cajon blvd h4436 Ampudia
" Mary E Mrs mgr El Cantorral Court h2464 Adams av
Funchess Agnes K Mrs r4640 Campus av
" Mary S Mrs clk City Harbor Dept h4460 Wilson av
" Patsy M sten RACo r4460 Wilson av
Funck Adam (Gertrude) guard h4454 Winona av
Funcke W K bus inspr SDERY rSan Ysidor
Fundamental Bible Church 4640 Ingraham
Fundaro Leo (Kathryn) h rear 3776 Florence
Funderbark Jos aircrftwkr CVAC h2504 A
Funk Albt (Bertha) h1971 Union
" Albt H (Olive M) h2045 Julian av
" Albt T mill supt S D Co-Operative Poultry Assn rLemon Grove
" Arth L h3330 Taylor
" Bert (Florence) jan CVAC h4471 48th
" David H electn h2142 5th av
" Earl S aircrftwkr RACo r4866 Del Mar av
" Eula Glen (H M Funk & Son) r3677 r3677 1st av
" Evangeline Mrs h3775 8th av
" Florence baker Manning's Inc r4471 48th
" Frank (Elfee F M) h3129 N Mountain View dr
" Fred r1425 4th av
" Fred N emp NAS r3794 Villa ter

FUNK H M & SON (Hiram C and Eula Glen Funk) Optometrists and Jewelers, 842 Broadway, Tel Main 5577

" Hiram C (H M Funk & Son) h3677 1st av
" Jesse J (Edna M) carp Sun Harbor Pkg Co h3545 India
" Jos (Marie) USN h2239 F
" Marie mach opr Carmine Addesso r2239 F
" Mary drsmkr h3024 5th av
" Norman P (Jule) h3982 Marine View av
" Raymond O (Emma) negotiator OPA h1303 Torrence
" Richd W (Nellie W) USN h2519 Kettner blvd
" Russell R (Ruth) USN h1601 India
" Wm crane opr r2619 Newton av
" Wm H h6704 S Elman
" Zeta C Mrs r4652 Wilson av
Funke Dora E sten E E Engel r4210 46th
" John F clk WMSCo h850 State
" Otto H mech CVAC h4210 46th
" Rudolph O mech CVAC r4210 46th
Funseth Vernon F (Birdie E) USN r1844 Bancroft
Fuqua Damon L (Bernice) USN h705 Niantic ct
" Elson B clk BDCo rChula Vista
" John T (Kathleen M) electn h3733 Chamoune
" Lucile G (wid H L) h3133 El Cajon blvd
Furbass Clara A clk PO r6753 Brooklyn av
" John (Clara M) bldr h6753 Brooklyn av
" John P emp NAS r6753 Brooklyn av
Furber Wm G (Nellie M) emp State Blind Shop h1043 Wilbur av
Furbish Clarence W (Myrtle L) h4271 Cherokee
Furer Amelia L r551 S 35th
" Chas S (Effie) formn NIW h146 W Upas
" Edw C (Lillian) h2870 Elm
Furgeson W J cook r1941 Front
Furgison Mabel h3326½ Adams av
Furgus Ernest (Bertrie) aircrftwkr CVAC h3965 Cal
Furher Lila car opr h1451 State
Furlong Geo W (Marie A) USN h2147 Kearney
" Harry M (Mary E) USN h3640 Eugene pl

KELSEY-JENNEY COLLEGE

SINCE 1887
INTENSIVE BUSINESS TRAINING
FREE EMPLOYMENT BUREAU
LETTER SHOP SERVICE

K. M. Barager, Pres. B. J. Barager, Sec.-Treas.

1060 C St. Franklin 7418

FURLONG

" Magda E (wid G J) h1939 Harrison av
" Marie A tel opr SCTCo r2145 Kearney av
" P emp Cudahy Pkg Co
" Thos C (Nellie) h2060 Front
" Wm R (Bessie) barber 3512 Adams av h5059 Hawley blvd

FURLOW ALBERT E, Realtor, "It's a Pleasure to Serve You," 339 Spreckels Bldg, 121 Broadway, Tel Franklin 1578, r2043 Monroe Av, Tel Woodcrest 5817 (For further information see page 151 Buyers' Guide and left top corner cards)

" Mary bkpr E H Crabtree r2043 Monroe av
" Willie C Mrs h2043 Monroe av
Furmaister Lorraine C USN r5720 Adelaide av
Furman Wm C (Madalene) h2269 Grand av
Furmanski Anthony R (Helen) USN h4526 Boundary
Furmari Crocifissa lndywkr KLCo r904 W Grape
" Sam (Sophie) r904 W Grape

FURMBILT CLOTHING STORE, Rex Hickey Mgr, 407 Broadway and 957 4th Av, Tel Main 9347

Furnas A T h6502 Goodwin
Furniss Sydney A (Margt M) slsmn Coast Electric Co h4285 Arista dr
Furnival Donald R (Grace E) USMC h1701 31st
Furr Byron USN r2585 B
" Fred M (Winnie H) eng 11th Naval Dist h3720½ 10th av
" Vester (Jackie) aircrftwkr CVAC h5118½ Muir
Furrer Edw C (Lillian D) emp MT&ICo h2870 Elm
Furrier John carp h1245 8th av
Furrow EW (Inez D) aircrftwkr CVAC h3664 Roselawn av
" Eug E (Margt F) milwright CVAC h4049 36th
Furry David F USA r1310 Gregory
" David L (Vera N) shipydwkr h1310 Gregory
" Fred (Mary) USN h4352 Alabama
" Geo S USA r1310 Gregory
" Wm USA r1310 Gregory

FURS BY CLAUDIA AND DAVID, Fur Repairing, Remodeling, Cleaning, Storage, 18 Years' Experience, Fur Clinic of San Diego, 942 Broadway, Tel Franklin 6686 (For further information see page 80 Buyers' Guide)

Furst Evelyn aircrftwkr r724½ Sunset ct
" Gertrude E aircrftwkr h724½ Sunset ct
" John meat ctr Bridgford Meat Co h3428 Pickwick
" Ottalee Mrs h3686 Madison av
Furste Robt (Nancy) USN h1274 Cleveland
" Robt jr aircrftwkr CVAC r1274 Cleveland
Furstenwerth Chas with UICo r3870 Cal
Furtado Abr r3685 7th av
Furtell Edgar (Fay) USN h4264½ Wilson av
Furth Alex bottler ABCo r1969 Harrison av
" Alex (Pauline) USMM h2738 K
Fury Chas O opr SDERY r2404 Nimitz
" Edw W (Margery) USN h4546 Bermuda av
Fusch Arth (Marjorie) USN h3613 37th
Fusco Salvatore (Phyllis) USA r4027 Front
Fuselier Eva (wid J D) h1251 9th av
Fusha Chas mech Webb Bros r3723 36th
" Chas D USMC h1637 Columbia
" Cora E smstrs Am Clnrs r1637 Columbia
Fuson Amos J (Emma) eng h4636 College av
" Effie Mrs h3560 33d
" Muriel B Mrs bkpr FNT&SBank r6784 El Cajon blvd
" Willard J (Viola) wldr CVAC h4589 Dwight

BARNEY & BARNEY

INSURANCE
(Every Form)

BONDS
(Surety)

LIFE

PHONE
Franklin 5131

Scripps Bldg.
(2nd Floor)

Tires - Batteries
Brakes

Firestone

Radios - Lubrication
Washing - Polishing

BROADWAY - FRONT TO UNION
TEL. FRANKLIN 7121

3171 UNIVERSITY AVENUE
TEL. TALBOT 2112

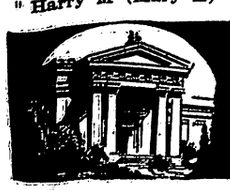

Beautiful GREENWOOD

San Diego's finest MEMORIAL PARK & MAUSOLEUM

Drive-In *Entrance* 43rd *and* Market Streets

J. R. TOWNSEND CO., INC.

DISTRIBUTORS - SALES - SERVICE

STUDEBAKER CARS | STUDEBAKER TRUCKS
WILLARD BATTERIES | WHITE TRUCKS
PHILCO RADIOS | FIRESTONE PRODUCTS

State at B Street — Telephone Franklin 1287

White

Frye & Smith Printing and Photo Offset
1331 Third Avenue • Phone Main 8175

"It's a Pleasure to Serve You"

ALBERT E. FURLOW
REALTOR
REAL ESTATE - HOMES
INCOME AND BUSINESS PROPERTIES
339 Spreckels Bldg. Tel. Franklin 1578

Fussell Fred (Louise) USN h1130 13th
" Louise S clk ODCo r1130 13th
" Mary h3627 Fordham
" W W USMC r1323 13th av
Fusselman Paul T (Dorothy) USN h3575 Marlborough av
Fussler Homer (Frieda E) h4761 E Mountain View dr
Fusting Mary T lndywkr Blue Bird Lndy rLa Mesa
Futch Allan L (Myrtle) h3760 39th
Futrell Hickman M (Jessie) emp NAS h3978 Ingalls
" Jessie supvr Co Hosp r3978 Ingalls
Fye John H wldr CVAC h869 11th av
Fyffe Elmer (Victoria) USN h3728 Louisiana
" Virginia J r3728 Louisiana
Fyler Carlton C (Mae L) h4857 Narragansett av
G & H Uniform Co (Al Haak A M Gordon) 1254 5th av and 717 Bway
Gaar John P (Eileen) USN r630 S 32d
" Mark C (Dorah L) h3311 41st
Gabaldon Jos (Margt M) mach h1647 Fern
Gabbard Robt (Beatrice USN r4333 Texas
" Vera Mrs sten r4502 Kansas
Gabbe Henry (Mary M) printer U-TPCo h4144 Illinois
" Robt L (Ruth) eng CVAC h2878 Juniper
Gabbs Albt A USA r4335 Illinois
" Lillian M Mrs acct City Bd of Educ h4335 Illinois
Gabe Chas (Joy) USN h5735 Miraflores dr
" Michl baker r210 30th
" Priscilla V lndywkr US Naval Hosp r3814 Newton av
" Viola P Mrs lndywkr h3814 Newton av
Gabel Edw H (Pearl) L) exp hdlr Ry Exp Agcy r423 West F
Gabelich Clara T traf mgr Westgate Sea Products Co h2711 Meade av
Gaber Louis (Sophia) clo ctr Gilbert & Baker h440 18th
" Sylvia Mrs h4424 Marseilles
Gabheart Howard (Anna L) USMC r4045 Normal
Gable Apartments Mrs R L Bocardo mgr 642 17th
" Betty clk r4291 Univ av
" Grace Mrs waiter h548 Sicard
" Jos G (Vivian) aircrftwkr NAS h1621 Vine
" Thos P (Mary E) phys h3522 6th av
Gables Court (W H Morse) 3137 Juniper
Gabor Michl (Gladys) arcrftwkr RACo h4340 50th
Gaboury David O (Gladys) driver UPS h6245 Wunderlin av
" Jean Mrs mgr Princess Hotel Apts h3947 5th
" Louis A (Lytle) carp h637 Morrison
" Louis L emp BPW r4071 Front
" Ruth L ticket clk SDERy r Natl City
" Wm D (Clara E) USMC r4655 Newport av
" Wm L (Marjorie) USN h287 S 39th
Gabowsky Richd E h1105 Sutter
Gabral Leonard J prsmn Frye & Smith r La Cresta
Gabrell Maurice A h2860 Comstock
Gabri Edna (wid Wm) r4675 Ohio
Gabriel Alton D (Irene) USMC h2627 E
" Chas ice 3808 El Cajon blvd
" John A (Florence) aircrftwkr CVAC h1722 Cable
" John G (Mary) wldr h2627 C
" Mary r1029 W Lewis
GABRIEL
" Merlin F (Colleen) aircrftwkr CvAC h645½ 27th
" Merlin F (Helen) asmblr CVAC h7247 Stanford
Gabrielson Danny J (Myrl) aircrftwkr CVAC h 2006 Bway
" Enid R r4542 Hawley blvd
" Frank H (Tekla R) carp h4542 Hawley blvd
" Geo D (Irene) aircrftwkr CVAC r2543 Frankfort
" Lottie E Mrs r5282 Marlborough dr
Gabryshak J N h4759 Dwight
Gaby R Marie tchr Pub Sch h4494 44th
" Sade F (wid W D) h4494 44th
Gacayan Basilia aircrftwkr Rohr A Corp r509 9th av
Gachallan Mariano L (Helen) USA h1821 Julian
Gaches Margt (wid W H) r5083 67th
Gadberry Marguerite h3439 Victory
" Norma aircrftwkr CVAC r1877 Moore
Gaddis Eliz Mrs h2912 Copley av
" Henri L (Edith J) chiropractor W B Jenkins h4457 Bancroft
" Jas r1968 2d av
" Jos S h3455 Vultee
" Robt A (Lillian) clo clnr 1565 5th av h3555 4th
Gaddy Jas V (Margt C) USN h3952 Arizona
Gadegaard Louis S cook Co Hosp
Gadfield Glenn B (Abbey) plmbr h1148 11th av
Gadiano Eug G (Lucille) pantrymn h1853 National av
Gadison Kath R Mrs cook US Naval Hosp h2260 Emerald
Gadsby Harry F (Blanche) h4450 Campus av
Gadson Thos H whsmn Whiting-Mead Co r3325 Dells dr
Gaebe Louis J mach SDMCCo r El Cajon
Gaede Earl N (Constance) USN h4418 Orange
Gaer Courtland K (Evelyn) aircrftwkr CVAC h812 Grand av
" Prentice S (Tatiana) USMC h3557 Browning
Gaertner Edna L Mrs clk Fred Hamber r2819 Polk av
" Saml R (Edna) USN h2819 Polk av
Gaetske John W (Nina) lab h311 S 49th
Gaetz Albt h740 23d
Gaffin Myer (Alice) children's clo 612 B h2738 Vermont
Gaffk Jos (Dorothy) aircrftwkr CVAC h2278 Diamond
Gaffney C S USMC r230 Ivy
" Geo J (Ethel) aircrftwkr CVAC h1726 Upas
" Thos J (Mary M) inspr CVAC h3548 Ingraham
" Wm M (Mildred E) h3523 Eugene
Gafford Emma r3012 Valle av
" Jos B (Mabel A) int dec h4456 Maryland
" Ruel (Goldie) USN h138 W Elm
GAFFORD VIRGIL F (Marion) Mgr Tower Service Co, h3381 Felton, Tel Talbot 4038
" Wm H (Molly S) h530 Silvergate av
Gafler Wm M (June) aircrftwkr CVAC h3949 Kansas
Gagan John T (Anna) USN h4485 30th
Gage Ada I Mrs r2440 Lincoln av
" Beatrice Mrs defwkr h4554 North av
" Elva C Mrs maid SD Club r5018 El Cajon blvd
" Irene nurse Rees-Stealy Clinic r1850 Lyndon rd
" Jack P USA r4169 Chamoune av
" Jean A bkpr Robt F Driver Co r4169 Chamoune av
" Margt M Mrs slswn The Marston Co r2665 1st
" Maud P (wid G E) aircrftwkr NAS h4169 Chamoune av
" Murrell D (Juanetha) USN h4482 Estrella av
" Virginia r3321 Voltaire
" Wm H (Nellie) USN h4630 Santa Cruz av
Gager Abbie J (wid Geo) lndywkr h2413 K
Gaghagen Sally D waiter J D Gregory r2282 Moore
Gagne Earl O (Irene) h3749½ 4th av
" Ferdinand (Matilda) h2206 Meade av
" Willard L (Alva) slsmn h830 12th av
Gagnebin Lee A (Marge) h540 Sicard
Gagner Robt E acct r4733 Redland dr
Gagnier Abbie J lndywkr US Naval Hosp r2413 K

ALL TYPES INSURANCE

MUNSON INSURANCE
Established 1913
942-44 San Diego Trust & Saving Bldg. • Phone Franklin 7488

ALL TYPES SURETY BONDS

SAVINGS INSURED UP TO $5,000.00

Home FEDERAL SAVINGS AND LOAN ASSOCIATION

SAVINGS INSURED UP TO $5,000.00

945 SEVENTH AVE. — FRANKLIN 6417

Gagnon Adjutor J (Elaine) emp State Blind Shop h4405 Tremont
" Angie Mrs h4822 Orchard av
" Arth H (Eleanor) electn NPWD r1334 1st av
" Dora r4347 51st
" Elaine A h4405 Tremont
" Emma C Mrs r3330 6th av
" Geo (Mable A) rigger h3836 Monroe av
" Jos G h2919 Orlando la
" Louis USA r4347 51st
" Omer (Emma) USN h3330 6th av
" Virginia H h4130 Harney
" Willis J (Ruth I) auto repr 1151 1st av h4039 33d
Gahan Jos C (Erma N) eng CVAC h3064 Curlew
Gahlbeck Elmer T (Estelle) aircrftwkr CVAC h2176 Guizot
Gahley Frank B (Betty E) USA h1128 G
Gahlsdorf Wm B (Bernice) aircrftwkr CVAC h719 Zanzibar ct
Gahr Chas E driver Mountain Meadow r2409 A
Galan Jacqueline B (wid C E) cook h3556 Nile
" Robt E (Billie N) USN h4143 Georgia
" Susan J cook US Naval Hosp r1217 G
Gailey Ellis C (Patricia) USN r1364 Morena blvd
" Mary K Mrs agt NY Life Ins Co r4952 Newport av
Gain Willard (Esther) USN h1605 1st av
Gainder Earl G (Blanche) shtmtlwkr W G Ehmcke h3762 Cottonwood
" Edwin (Minnie) h2653 L
Gainer Ira H (Verna M) aircrftwkr CVAC h625 18th
" Jas h7408 Wellington
" Morgan M (Ethel) USA h2335 Bancroft
" Oren C (Ethel M) emp NAS h3943 32d
Gaines Agnes F maid Hotel William Penn r106 Market
" Ann E Mrs supt Challenger h614 Market
" Danl A (Emma) slsmn h140 18th
" Danl S chauf US Naval Hosp r3012 Bancroft
" Edith M sta atdt Union Serv Sta r4086 Winona
" Edw S driver r3012 Bancroft
" Ethel aircrftwkr CVAC h1133 27th
" Fred E h1909 S 41st
" Geo A (Ann E) h2140 Upas
" Harold E h2502 Calle Corva
" Irene tel opr Am Red Cross r5870 Vale way
" Juanita S sten CVAC r1241 Opal
" Judy h3824 Richmond
" Marcus (Louise) USN r3605 Crowell
" Noah W (Freeda R) USN h2351 Columbia
" Ralph L (Grace L) (Buck & John) h4006 Delta
" Richd F atty OPA r La Jolla
" Sydney C (Daisy M) golf course mgr City Park Dept h3051 C
" Thelma I Mrs lndywkr J B Gates r3048 Martin
" Walter O (Irene R) slsmn HLBCo r5870 Vale way
GAINES WM E (Iona H) Adjustment Mgr Retailers Board of Trade h4521 Marlborough Dr
Gainey Alice S Mrs clk O J Hartung r4010½ Van Dyke av
" Jeffrey H (Glover) clk SD Club r109 Univ av
" John (Alice) watchmkr Broadway Jewelers h4010½ Van Dyke av
" John C h1609 8th av
" Mary h1609 8th av
Gainor Lawrence J (Mabel) h4550 Vista

C. T. STONEMAN & CO.
PLUMBING and HEATING
CONTRACTORS
24-HOUR SERVICE
Tel. Jackson 8636
Night Phone Talbot 8605
3763 30th St. — San Diego

SAN DIEGO SPRING and BRAKE WORKS, Inc.
WHOLESALE SPRING and BRAKE SERVICE
TIMKEN BALL and ROLLER BEARINGS
HEAVY DUTY and INDUSTRIAL FRICTIONS
MUFFLERS - BRAKE LININGS
220 G Cor. 2nd Ave. — Main 5116

Gair Arth V (Marie L) h5225 Canterbury dr
Gaither Darline clk SPCo r2827½ Logan av
" Virgil L (Mary) USMC h846 11th av
" Willene W slswn SR&Co r2821 B
Gaitskill Jeanette r4170 Rochester rd
" Mitchell A clk PO r4170 Rochester rd
Gakre Odven aircrftwkr CVAC h315 Laurel
Galaher Emil W (Irene) ins agt h3139 Gregory
Galan Felix O (Ruth E) inspr Gas Co h2936 Copley av
" John F (Marguerite) reprmn Gas Co r4059 47th
" Robt L (Zella M) acct CVAC h3730 47th
Galante Peter A (Christina) barber C C Simpkins h1728 Bancroft
Galaski Michl B (Lucy I) USN h419 Olivewood ter
GALASSO ANTHONY (Margaret M) Asst Cashier United States National Bank, h4139 Jackdaw
" Michl (Ann) restr 942 Columbia h3711 Eagle
" Saml (Florence) formn CVAC h5053 Everts
Galaziewski Arth J (Leona) USMC h4627½ Saratoga av
Galb Edw J (Rose) supvr CVAC h2120 Hickory
Galbraith Forrest P (Martha) USCG h4327 39th
" Helen Mrs r621 Cedar
" Jos B h2355 Columbia
" Kath L Mrs r1428 Grove
" Raymond D (Mary) USA h265 S 39th
" Virginia slswn Edison Bros Stores Inc r1451 State
" Wm C (Pauline) typist LV&SCo r1745 Ft Stockton dr
" Wm G USN h1319e 18th
Galbreth Dorothy C h3872 Leland
" Lawrence (Dorothy) USN r3843 36th
" Wm E (Ella) electn h219 Hensley
Gale Betty L opr SDERy r3757 Swift
" Edw (Wanda) USA h2838 Boston av
" Flora P Mrs h1135 Bancroft pl
" Geo A (Teresa) pntr h3768 National av
" Henry H (Lottie) mach CVAC h4479 50th
" Jack Q (Eva L) USN r3779 29th
" Merlin (Thelma B) eng h4435 Bayard
" Robt D (Carol) USN h4280 Hermosa way
" Russel W (Eliz) driver r3757 Swift av
Galen Dominick A (Clara) h1248 Penn av
Gales Jas C USN r105 West F
" Janis W h2148 Burroughs
" Robt S (Dorthea) physicist h3675 Pringle
Galeski Robt B (Mary K) USN r4365 Cherokee
Galguera Trinidad Mrs h1678 National av
Galilean White Shrine of Jerusalem No 30 3795 Utah
Galindo Alice r1835b Newton av
" Antonia r2054 Harrison av
" Carmen L tchr r3144 44th
" Domingo (Nieves) firemn h3144 44th
" Frank (Antonia) blrmkr h1835b Newton av
" Frank tchr Pub Sch r3144 44th
" Jose (Rosalie) car repr SDERy h1008 21st
" Rita M car clnr h2054 Harrison av
Galinsky Steph r3595 Univ av
Galizia Frank J (Kay) aircrftwkr CVAC h4178 Georgia
Gall Archie (Sophia F) eng Gas Co r4983 E Mountain View dr
" Ellen r3451 State
" Frank (Louise) USN h650 11th av
" Geo J (Ruth M) aircrftwkr CVAC h932 13th
" Geo T (Beverley) USN h4371 Texas

BARANOV'S Jewelers
FIFTH AVE. at B'DW'Y.

MRS. GRACE HOAG
•
REALTOR
SALES
RENTALS
•
3847 4th Ave.
•
Phone Woodcrest 6224

STROM'S FLOWERS
FLOWERS FOR ALL OCCASIONS
617 B Street — Tel. Franklin 3127

THE BACH COMPANY ✓

INSURANCE—*FIRE — CASUALTY — SURETY — MARINE*

Phone Main 2165 410 ELECTRIC BLDG., 861 SIXTH AVENUE

CHARLES C. OTIS

TRANSLATORS - SHORTHAND REPORTER - INTERPRETERS

Spanish-American Matters Handled — Birth and Citizenship Established and Recorded — Notary Public

931 Bank of America Bldg. Tel. Franklin 1727

MOVING - STORAGE

STATEWIDE SERVICE

OUR PERSONAL SERVICE SAVES YOU MONEY

DYER

VAN AND STORAGE

4078 University Ave. Talbot 5081

Residence - Randolph 1014

GALL
" Gertrude Mrs inspr RACo h1609 8th av
" Harriet H tel opr ST&S Bank r1102 W
" Ida C Mrs h3526 Birch
" John A (Barbara) aircrftwkr Rohr A Corp r3526 Birch
" Ralph J h3977 Hamilton
" Ruth M clk PO r932 13th
" Sophia F Mrs aircrftwkr CVAC h3451 State
Gallacher Josephine M slswn Whitney & Co r5350 Orange av
Galladora Fred A (Jennie) USA r3334 Buena Vista
Gallager J E h2828 Homewood dr
Gallagher Alta M tchr Pub Sch h4077 Lark
" Beryl B marker SR&Co r4670 34th
" Carl S (Nellie F) watertndr h3722 Madison av
" Chas J (Dayse) USN h4751 Winona av
" Chris (Constance) h4355 N Talmadge dr
" Danl J (Maurine) USN h3119 Herman av
" Edw M (Ruth) lab h519 Olivewood ter
" Frances M tchr Pub Sch r2631 Collier av
" Frank (Helen) USN r314 West B
" Fredk A (Ruth F) reprmn SCTCo h2767 State
" Geo F USN r745 45th
" Hope h4345 35th
" J Melville r3163 2d av
" Jas E h2172 Moore
" Jas L (Mary) USN h4510 Euclid av
" Jessie T bkpr UTI&TCo r4077 Lark
" John r1356 Union
" John P (Jeanette) restr 810 4th av h928 S 31st
" John T (Helen L) USN h3855 44th
" Kath M nurse USN r1630 8th av
" Kenneth H USA r1141 17th
" Leo P USN r745 45th
" Leonard L (Melba L) compressor opr City Water Dept h3515 Highland av
" Margt h546 Ash
" Margt Mrs h4022 44th
" Margt T nurse h3736 1st av
" Marie clk r4154 52d
" Marion R Mrs bkpr P D Bradshaw r4183 30th
" Marjorie E clk SCTCo r1141 17th
" Martin C (Mary) plantmn SOCo h2631 Collier
" Mary F tchr r2631 Collier av
" Mary J h1630 8th av
" Mary L (wid J C) h3163 2d av
" Michl (Eva R) radios 726 9th av h4620 Max dr
" Owen carp h745 14th
" Robt J (Mary) slsmn P W Gavin Co r1026 D
" Rolland r4516 Arizona
" Roy J USMC h1834 F
" Saml J (Marion) USN h4183 30th
" Theo L (Lena) chauf YCCo h4154 52d
" Wm E barber 3890 Rosecrans r3880 Greenwood
Gallagy Francis H (Florence) aircrftwkr CVAC h4185 Hilldale rd
Gallaher Irene M agt PICo r3139 Gregory
" Rose (wid W L) h3662 42d
Gallahorn Lester B (Betty R) USN h2017 Abbott
Gallanar Harry M (Cath) civil eng h717 45th
Galland Jos H whsmn h4849 Lantana dr
Gallant Andw B (Mary) tchr Pub Sch h3775 Wildwood rd
" John H h2434 Chicago
" Percy S barber 1026 Rosecrans r2928 Talbot
" Ray A (Freda E) USMC h2004 C
" Roy (Frances) USMC r2615 Myrtle av
Gallardo Consuelo B mach opr Carmine Addesso r San Ysidro
" Dominado S (Kath) USN h2080 Irving av
Galle Fern h6951 Fulton
Gallegos Anacieto (Petra) lab h712 Stewart
" Benseslado stockmn SR&Co r867 10th av
" Carmen M emp Brooks Clothing Co r1906 Kearney av
" Jose lab Am Fisheries Co r rt 1 bx 255-A
" Laura r2611 Univ av
" Mary (wid Atilano) r712 Stewart
" Mary E nurse h3318 N Mountain View dr
" Porfirio (Trini) lbrwkr h1906 Kearney av
" Raymond (Tennie O) aircrftwkr Rohr A Corp h4646 Cereza
" Steve (Flossie) lndywkr KLCo h3920 Boundary
Galleli Mary nurse Co Hosp r1634 Upas
Gallen Mary K h4430 Calle Campana
" Sheila slswn SCMCo r4430 Calle Campana
GallenKamp's C F Kidder br mgr shoes 936 5th
Gallery Amy D Mrs r1685 Sunset Cliffs blvd

GALLERY FLORISTS (T V Prendergast) Fresh Flowers Always, 1765 4th Av, cor Elm, Tel Franklin 4614

Galletti Dora r4584 Point Loma av
Galley Geo S (Agnes M) aircrftwkr CVAC h4861 34th
Galli Aurelia B Mrs lndywkr Munger Lndy Co h 1739 Logan av

GALLIGAN MISSES APPROVED MARINELLO SHOP (Grace M McKinney) 516 Orpheum Theatre Bldg, 524 B, Tel Main 4337

" Patk J h3755 4th av
Galliher Emery I h1754 W Drescher
" Walter whsmn MW&Co r4029 Delta
" Walter L (Margt F) aircrftwkr CVAC h648 Denby
Gallindo Rosario r2054 Harrison av
Gallion Gerald W USA r2997 Thorn
" Harold M USA r2997 Thorn
" Mary L clk r2997 Thorn
" Milton R (Julia) electn h2997 Thorn
" Ronald E ins adjuster r2997 Thorn
Gallivan Earl O h6597 Comly
" Michl r1515 E
Gallman Albt (Frieda) h4470 44th
" Caroline B r4470 44th
Gallo John (Lela) aircrftwkr CVAC r3682 Alpha
" Sebastian (Mary) h3559 Curlew
Gallogly John M aircrftwkr CVAC r3519 Utah
Galloway Albt J (Delphia T) (Galloway's Cut Rate Pharmacy) h3638 Bancroft
" Albt J jr r3638 Bancroft
" Andw (Frances) USN h1092 Myrtle way
" Bonnie H h3738 Cherokee av
" Ethel G tel opr SCTCo r4125 Cleveland av
" Francis S (Hilda) toolmkr RACo h4125 Cleveland av
" Francis W (Goldie) h730 West
" Fred (Helen) USCG h3118 Sunset blvd
" Grace tel opr r2239 Curlew
" Harry A h802½ Sutter
" Ila L clk PO r4479 Campus av
" Jas W (Gertrude) mach h856 Cornish dr
" LeRoy (Lola) USN r2676 A
" Rastus E (Eliz) r692 62d
" Ray L h1922 Howard av
" Richd I (Joanne) USN r1235 Cleveland av
" Robt M pharm ODCo h3027 Polk av
" Robyn M Mrs h3719 Marlborough av
" Thos pntr r2648 F

GALLOWAY'S CUT RATE PHARMACY (Albert J Galloway) Prescription Druggists, Cut Rate Drugs and Sundries, 2995 National Av, Tel Main 8840

Galloys Jos USN r836 1st av
Gallucci Albt W (Eliz M) h4435 Newton av
" John (Ida) pntr h3075 Island av
" Wm R (Mary C) jwlr h3064 Elm
" Wm R tchr Pub Sch r3064 Elm
Gallup Ethel E tchr Pub Sch r802½ Sutter
" Gordon H (Eunice E) police h4321 33d
" Harriet Mrs r802½ Sutter
Gallupe Amos P metermn Gas Co r Chula Vista
Galope Semplecio G (Beatrice M) USA h4172 Landis

TOM MOYNAHAN

New and Used Parts For All Makes of Cars

Glass

Tires

Batteries

Radiators

Motors

CASH FOR YOUR CAR

Tels. Main 9417 and Greeley 7-5311

804 Roosevelt Ave. National City

Professional Registered U.S. AUCTIONEER Sell Anything Go Anywhere

"WILD BILL"

W. T. CONKIN

REAL ESTATE BROKER

704 National Ave. National City, California

DAN ROSSI OWNERS AND OPERATORS OF FAMOUS SILVER-GRAY GRANITE QUARRIES 3845 Imperial Ave.

SOUTHERN CALIFORNIA GRANITE CO.

MONUMENTS

"MARK EVERY GRAVE"

AL ROSSI FROM QUARRIES TO YOU "THE BEST FOR LESS"

TEL. MAIN 9464

Galpin Betty aircrftwkr CVAC r4182 Utah
" Marvin R (Mabel B) slsmn Archer Realty Co h4182 Utah
Galton Edw (Eliza) USN r3884 Trias
Galusha Lucille waiter Whitney & Co r rt 1 bx 280b2
" Wm A (Uldine) driver h1244 9th av
Galvan Aturo P with UICo r Tijuana
" Jennie Mrs h4027 Harney
" Jos (Gregoria) gdnr h3402 J
" Maura Mrs r1742 Logan av
" Miguel waiter U S Grant Hotel r774 San Ysidro blvd
" Robt (Rendah) emp CVAC h4764 Saratoga av
" Robt (Consuelo) bus agt United Fish Canneries Local 64 h922 S 16th
" Thos G (Cath) USA r1780 Kearney av
Galvas John J jr (Eleanor L) USA h4118 Cherokee av
" Sista S Mrs h3094 41st
Galvin Frank J (Grace F) USN h3036 Emerson
" Lawrence (Gladys) h4501 Shirley Ann pl
" Marie h3704 Frontier
" Mary atdt Co Hosp
" Robertson H (Doris) USMC h1743 Reed av
" Thos J (Helen S) chemist CVAC h3821 Alabama
" Valentine (Dorothy L) driver r3336 Sunnyvale dr
Galyean Chester E (Clara L) aircrftwkr CVAC h4161 42d
" Dora Mrs h1919 Univ av
" Kath A (wid Geo) h3804 Central av
Galyon Earl E aud Cuyamaca Club r2412 J
" Flora M (wid J J) h2412 J
" Mary aircrftwkr CVAC h630 W Washn
Gama Manuel H (Julia) mach h3119 Carleton
Gamache Jos J (Juanita) USN h4245 Maryland
Gambacorta Philip M (Angeline) tailor h1770 Linwood
Gambala Jessie r2836 Newton av
Gambardella Gatano J (Cath) mach h6312 Madrid dr
Gamber Georgia clk US Naval Hosp
Gambetty Richd G (Betty L) USMC h3940 Park blvd
Gamble Agnes R clk Warren Hotel r 108 F
" Alta C Mrs r3025 Reynard way
" Bessie M (wid A D) cash J P Gamble r820 5th
" David A (Violet) baker Geo Grundler h4420 Hamilton
" Dorothea T Mrs clk FWWCo r2040 K
" Edith (wid Silas) r3710 Madison av
" Elsie L r1012 C
" Everette H (Ella M) clk Goodyear Serv h3821 5th av
" Floyd (Joyce) USN h1028 14th
" Helen clk r1012 C
" Helen Mrs h1031 A
" Helen D waiter J P Gamble r820 5th av
" Jas B aircrftwkr CVAC h3730 8th av
" Jas C (Dorothy E) USN h1611 Grove
" John A acct SPCo r Ramona
" John P restr 535 E h820 5th av
" Joyce clk SCTCo r1028 14th
" Katie B Mrs h1540 5th av
" Marguerite stdt nurse MCN r510 Lewis
" Nellie J Mrs h338 West B
" Nina E h3341 Grinnell
" Stanley W optom 746 Bway r2640 3d av
" Sybil bkpr SD Fruit Juice Co r4093 38th

GAMBLE VIOLET C, Sec-Treas Robert D Maxwell Co, h4420 Hamilton

" Wm W (Maude L) h4383 Tremont
" Wilmer T (Sybil M) h4093 38th
Gamblin Robbie E Mrs chauf YCCo h1267 11th
Gamboa Ambosia (Clemencia) h3026 Jefferson
" Antonia emp NIW r2630 Main
" Carlos R (Delfina G) whsmn h2630 Main
" Danl C (Christine S) barber Army & Navy YMCA h1725 Columbia
" Maria deJ r1440 S 38th
" Raymon (Rosaline S) aircrftwkr Rohr A Corp h2630 Main
Gambrel Theron R (Frances O) USN h3819 Adams av

Patten-Blinn Lumber Co. SINCE 1880

LUMBER - BUILDING MATERIAL and SUPPLIES

PLANING MILL - ROOFING MATERIAL

First Ave., S.W. Cor. Island Ave.

Main 7134 San Diego

Gamlin Vassie D (Marcella) waiter ODCo h2211 Ocean View blvd
Gammel Willet A lndywkr BL&DC r5225 El Cajon blvd
Gammer Jos B emp SDERy r2667 Bway
" Jos E mech SD Spring & Brake Wks r Chula Vista
Gammill Clarissa L Mrs h3660 35th
Gammon Chas I (Christina H) USN restr 6323 Ipmerial av h2427 A
" Christina confy 910 4th av
" Geo T agt Northern Life Ins Co
" Jack A r1237 Penn av
" Winnie Mrs r4564 56th
Ganchou Jean B guard US Naval Hosp r1011 S 32d
" Julia r1510 3d av
Ganderup Martin T emp MP&SCo r El Cajon
Gandolfi Peter F (Lavoone) USN h830 Portsmouth ct
Gandy Bertram aircrftwkr h2954 Kalmia
" Emmett C (Geraldine) groundmn Gas Co h 4716 Nogel
" Eva M clk Safeway r La Mesa
" Francis R (Margt) processor Knox Dairy Products r Spring Valley
" Fred H (Sabina L) USN h3958 Delta
" Hubert A chauf B&W Cab Co r rt 3 bx 328a
" Margie F Mrs teller FNT&S Bank r3126 Juniper
Gandyra Kate A r4157 Boundary
Gane Jack (Eunice) aircrftwkr CVAC h4740 Harbison av
Ganett John H guard h rear 1219 S 29th
Ganette Marie clk CVAC h3353 Brant
Gangbin Ruth D Mrs tchr Pub Sch h4676 30th
Ganger Ada M Mrs tchr Pub Sch r2829 30th
" Claude A (Ada) USN h2829 30th
" Frank A (Ava R) opr SDERy h5025 Savannah
" Harold J (Helen M) formn Gas Co h3015 Palm
" Thos F driver r5025 Savannah
Gangitano Andw (Josephine) wldr SDMCCo r628 W Ivy
" Epifannia (Antonio) h2206 Cal
" Giuseppi fishermn h1839 Columbia
" Jas (Minnie) fishermn h935 W Ivy
" Michl (Lena) shoe repr 2034 India h520 W Fir
" Nick J (Joyce V) fishermn h2227 Kettner blvd
Gangwisch Reinhardt F joiner NPWD h7237 Linda Vista rd
Ganham Hilda Mrs h3654 Bancroft
Gann Albt G dep clk Municipal Court h3928 Florida
" Bernard L (Alice) electn h2224 Irving av
" Eliz Mrs nurse h4069 49th
" Frances M h3064 Fordham
" Irving T (Rosalie F) h4526 W Talmadge dr
" Jeanne L aircrftwkr CVAC r4366 Alabama
" Lucille H aircrftwkr CVAC h4366 Alabama
" Roy h4021 Hicock
" Walter M aircrftwkr Rohr A Corp r531 Olivewood ter
Gannaway Hugh B (Emma) aircrftwkr CVAC h3745 Cherokee av
" Shirley A emp Vegetarian Cafeteria r867 17th
Gannon Donald A (Mabel H) mgr Shannahan Bros Inc h1980 Main
" Geo E (Vivian C) acct R F Lustig h3271 Bramson pl
" Hilma T Mrs h4053 46th
" Maisie A h2102 G

O. E. FISCHANG & SON

Dispensing

OPTICIANS

Medico-Dental Bldg.

1254 3d Ave.

Tel. Franklin 2949

GEORGE W. BROWN

Real Estate Broker

IN SELLING OR BUYING

CALL AT 521 B St. Tel. M. 1444

McINTOSH & DUNMORE

UNITED MOTORS SERVICE

Our Specialty—Complete Ford - Plymouth - Chevrolet Service
Valve Grinding - Brake Relining - Motor Tune-Up
Washing - Polishing - Steam Cleaning

Distributors for MILLER TIRES - PDQ BATTERIES

Main 9652 303 Market St.

CAMPBELL CHEVROLET CO.

1600 BROADWAY TEL. FRANKLIN 1234

Michigan Mortgage Co.

•

Eagle Investment Co.

•

Jos. E. Shreve

•

Real Estate Insurance

•

244-245 Spreckels Bldg.
121 Broadway
Telephone Main 9141

HART

HEAT TREATING and WELDING

—

ACETYLENE and ARC WELDING

—

We Specialize in FLAME HARDENING

—

189 National Ave.
Chula Vista

GLEN ABBEY MEMORIAL PARK

THE PARK-LIKE CEMETERY

Phone Zenith 0362
Chula Vista, California

GANNON
" Wayne L (Esther) USMC h737 Windemere ct
" Wm F (Adele L) USN r6217 Madrid dr
Gannot Geo r3484½ Adams av
Gano Bessie H (wid H N) h1884 Sunset blvd
" Edw J h3357 Convair
" F Lynn r2315 31st
" Geo T shtmtlwkr CVAC h4171 Alabama
Ganong Constance instr r4058½ Front
Gans Geo W (Amalia C) h2890 Redwood
Ganske Henry emp BPW r760 5th av
Gansle Mary Mrs r4069 1st av
Gant Arth (Thelma) jan h3141 L
" Hazel M beauty opr Naomi Davis r3655 5th av
" Herman O (Hazel M) embalmer Merkley-Austin Mortuary Inc h3655 5th av
" Lee Mrs clk W A Parr r El Cajon
" Margt adv solr U-TPCo r2417 Imperial av
" Marvin meat ctr Mrs Eve Moser r Bostonia
" Raymond D (Marjorie M) baker h4803 Wightman
Gantes Geo r7220 Mohawk
" Jas (Alexandria) USA h7220 Mohawk
" Peter restr 429 E r7220 Mohawk
Gantman Max men's furngs 731 5th av r Los Angeles
Gantt Arth E (Thelma) caretkr h321 Olive
Gantz Betty J with The Marston Co r4004 Illinois
" Forrest L (Merle) driver SOCo h4004 Illinois
" Jas I L (Aleva E) aircrftwkr Rohr A Corp h519 44th
Ganwain Selma C h7549 Templeton la
Ganyaw Inez H h2627 Juan
Ganz Harry G (Eleanor I) emp Mountain Meadow h3675 33d
" Mary beauty opr O C Williams r3870 Cal
Ganzy Steph L h3669 Grinnell
Gaouette Geo A (Mollie E) USN h4520 Terrace dr
Gapp Loretta F (wid C E) aircrftwkr CVAC r3927 Cottonwood
" Louis A (Lily M) driver h3927 Cottonwood
Gappa Mike mech Univ Motors r Spring Valley
Garaffolo Jas L (Josephine A) USN h707 Seagirt ct
" Jos h1758 6th av
Garage Management Corp R V Menifee mgr 777 6th av
Garand Rita P clk Safeway r Natl City
Garber Dora E (wid Ross) h2450 Senn
" Gertrude A sten SD Whol Credit Men's Assn r561 S 45th
" Henry M h1568 Acheson
" Herbt (Eleanore) USN r1612 9th av
" Lucy aircrftwkr CVAC r349 W Washn
" Maurice A h3360 Riley
" Richd K USA r5416 Collier av
" Wally L eng NAS r5416 Collier av
" Wm F (Ione L) right of way solr Gas Co h5416 Collier av
" Wm F jr USA r5416 Collier av
Garbett Hulda sten CVAC h2130 3d av
" Wm E fnshr Bunnell Photo Shop r2130 3d av
Garbian Misak T (Mary) rug clnr 3622 El Cajon blvd
Garbrick Miriam D CS pract 625 Bway R932 h765 Rosecrans
Garbutt Louis J (Rose) mgr Colonial Hotel h1908 5th av
Garcelon Fredk F (Helen) USMC h1819 Thomas
Garcia Albino h7540 Templeton
" Alfonso r2966 Boston av
" Alf USA h1607 Kearney
" Alf (Ventura) USA h1641 Logan av
" Alf jr USA r3111 Keats
" Alf J (Gail C) shipwright h6404 Tooley
" Alf V (Lena) fishermn h3111 Keats
" Amanda Mrs h1518 Market
" Amelia E nurse J C Campbell Dentists r3613 Felton
" Andres (Sofia) lab CVAC h1848 Commercial
" Antonia Mrs h4462 38th
" Armando E (Ernestine) baker Hamiltons Ltd h1794 Logan av
" Aurelia M (wid L J) h1648 State
" Aurelio lab Am Fisheries Co r2966 Boston av
" Batista (Mae) fishermn h1360 Rosecrans
" Bernardo h7215 Hyatt
" Bonnie Mrs slswn Erwin Thomas Fine Footwear r3683 3d av
" Carmen (wid Matias) r10 17th
" Catalina Mrs h2278 Julian av
" Claude R (Helen) slsmn h2073 Logan av
" Concepcion Mrs r733 Beardsley
" Conrada V h7526 Wellington
" Danl whsmn Old Mission Pkg Co r2943 Sunset blvd
" David h6250 Vielle ct
" Diego jan h2555 5th av
" Domingo (Josephina R) emp BPW h3233 National av
" Eglantina r1709 National av
" Elena (wid Miguel) h3005 Boston av
" Enrique clo prsr r1138 S 30th
" Felicatos Mrs cnrywkr h2926 Logan av
" Felipe L (Lupe) h2755 Logan av
" Felix (Grace) h4221 Rosecrans
" Felix C (Mary) carp SDMCCo r604 28th
" Fernando M atdt Union Oil Co r1518 Market
" Fernando M (Yvonne D) USN h3683 3d av
" Forest M r2240 Hancock
" Frances r3060 National av
" Frances aircrftwkr CVAC r1165 12th
" Francisco (Gladys M) USN h2402 Frucht
" Frank (Maria) h3141 Clay av
" Frank L (Lena) slsmn h2010 L
" Geo (Eva) clk h719 14th
" Geo USN r856 20th
" Gilbert G baker SBCo r Natl City
" Grace R Mrs gro 1865 National av
" Grace H fctywkr W L Edic r3039 Newton
" Guadalupe Mrs r2321 Harrison av
" Hector mech S F Romero r565 C
" Henry S (Cora) USN r1355 Union
" Herman (Esther) bartndr r3612 Felton
" Herman (Alice) USA h3632 Grim av
" Herminia marker The Marston Co r2106 Irving
" Ida H student KELSEY-JENNEY COLLEGE r1865 National av
" Isabelle Mrs r3146 Dickens
" Jas C (Vellah M) ship clk ABCo h3992 Florida
" Jesus lab r2941 Cal
" Jesus (Grace) lab h3039 Newton av
" Jesus lab STL h1020 Sampson
" Jesus jr defwkr r2278 Julian av
" Jesus A (Sophia) lab Sun Harbor Pkg Co h 1709 National av
" Jesus L (Jesus) cook h2321 Harrison av
" John J (Blanche) cook h1109 Bway
" John R (Ann T) aircrftwkr CVAC r4040 Park blvd
" Jose aircrftwkr CVAC h1853½ Kearney av
" Jose hlpr Standard Iron Wks r1724 National
" Jose F (Herlinda Z) restrwkr r2430 Cal
" Jose T (Louisa K) lemon pkr h20 S 20th
" Josefina emp Old Mission Pkg Corp r3232 National av
" Josefina lndywkr BCLS r819 Julian av
" Jos (Luisa A) driver h602 W Date
" Jos L r2106 Irving av
" Jos M (Gertrude) h1456 3d av
" Jos M (Aurelia) lab h4140 Gaines
" Jos O (Elvira) cnrywkr h3077 Martin av
" Jos S (Roselle) aircrftwkr CVAC h745 14th
" Jos W (Mary C) whsmn SR&Co h2106 Irving

THE PENN MUTUAL LIFE INSURANCE COMPANY

INSURANCE — ANNUITIES

504 UNION BUILDING FRANKLIN 7141

GEORGE C. HOWARD, General Agent

PLUMBING - HEATING - REPAIRING

A. O. REED & CO.

Main 2141
672 Eighth Av.....San Diego

GARCIA
" Josephine bkpr r1518 Market
" Juan (Maggie) h3042 Jefferson
" Juanita A clk Baranov's r3694 Grinnell
" Julian aircrftwkr CVAC r1543 1st av
" Larry R (Pearl) h1032 Dewey
" Laura aircrftwkr CVAC r4027 Richmond
" Laura T Mrs h1465 A
" Lena Mrs clk Natl Dollar Stores r2012 L
" Leonard USA r3042 Jefferson
" Longino (Rafaela) lab h1740 Newton av
" Lorenz S (Anna M) bkpr h543 44th
" Lorenzo driver r447 9th av
" Louis mech O C Busyman r3370 Harasthy
" Luis M (Grace) mech M H Jordan r1865 National av
" M L Mrs bus clnr SDERy r Natl City
" M M bus clnr SDERy r1304 S 38th
" Manuel (Connie) USA h2636 Marcey av
" Manuel P (Sophie) asmblr CVAC h3485 Dells
" Maria R (wid M) h21 18th
" Maria S Mrs h2943 Sunset blvd
" Maria T Mrs h4574 Adair
" Mary Mrs h1605 Kearney av
" Mary D Mrs aircrftwkr CVAC h1741 Guy
" Mary L h7448 Oakwood la
" Mercedes r4574 Adair
" Mercedes maid r3768 Alpha
" Minnie r2106 Irving av
" Nestora beauty opr r4574 Adair
" O A (Rosie) carp h604 28th
" Ophelia r4574 Adair
" Oscar (Esther A) USA r745 15th
" P bus clnr SDERy r1726 Harding av
" Pedro (Julite) USN h4045 Dwight
" Peter (Louisa) USA h1668 National av
" R L h1809d Newton av
" R R servmn SDERy r El Cajon
" Rafaela aircrftwkr CVAC r rear 343 17th
" Ralph A (Blanche P) ironwkr Atlas Iron & Wire Wks h355 17th
" Ramon (Mary C) chef h645 15th
" Raul F clk PO r3232 National av
" Raymond (Jennie) cook h2941 Cal
" Raymond R (Eva) aircrftwkr CVAC h4837 Gresham
" Rita r2280 Cal
" Rosalie F Mrs interviewer USES r745 14th
" Rudolph lab Aaron Ferer & Sons r Tiajuana
" Saizel J h3603 Reliant
" Saloma J cnrywkr r33 24th
" Salvador h543 44th
" Saml (Georgia) USA h3140 Logan av
" Susan car repr SDERy r1605 Kearney av
" Suano (Celestine) lab City Park Dept h2410 Moore
" Tony (Caroline D) gro 2711 San Diego av
" Ygnacio L bus clnr SDERy r1813 J av
Gard Chester H (Deloris M) USA h3635 National
" Eutha M h4260 47th
" Wm H (Elaine C) USA h1412 31st
" Willis A (Wilma) USMC r2675 K
Gardella Henry (Mae) carp h643 19th
" May I Mrs lndywkr J B Gates r643 19th
Garden Court Apartments 2417 5th av
" Spot Market (Edw, L H, and H S Sarfan) gro 4305 Univ av
Gardener Chas B USN r3749 8th av
" John N (Florence M) emp NAS h1541 State
Gardhamer Lydia C Mrs restr mgr Pub Sch r3026 G
Gardiner Danl R (Pauline B) USN h6178 Wunderlin av
" Fanny F Mrs h1929 State
" Helen L tchr Pub Sch r2112 Garnet
" Henry C (Jeannette E) lawyer 1007 5th av R721 h2112 Garnet
" Kenneth L (Louise) electn h1067 Reed av
" Lena r2112 Garnet
" Martha h7532 Glenmore dr
" Mary F (wid W F) h3443 Elliott
" Mary L (wid J C) h3154 L
" Wm H (Irene M) USN h4737 W Mountain Vitw dr
Gardinier Harold L (Billy) USN h820 Queenstown ct

ARROW TRANSFER

City Carrier — Contract Carrier
Radial Highway Common Carrier

Los Angeles
6512 S. Holmes Ave.
Phone JE-2320

San Diego
335 West G St.
Phone Franklin 7221

Gardipee Wm W (Helen) mtlsmth h3633 Rivera dr
Gardley Clara maid r343 30th
Gardner Agnes M Mrs cash h3804 Pershing av
" Albt F (Louise) h3212 James
" Allison S (Ola M) USN h1958 2d av
" Alma S Mrs soc wkr h4435 Saratoga av
" Anna M h2719 Stratford la
" Anne M r321 S 37th
" Arnold L h3121 Barnard
" Arth (Edna) mgr Ballard & Brockett h1312 12th av
" Arth E servmn MW&Co r3012 Bancroft
" Arth F (Helen) USMC h4371 Texas
" Betty h3572 Grinnell
" Buster B (Mary R) pntr h4190 36th
" Calvin W (Eliz E) aircrftwkr CVAC h3922 Epsilon
" Carl A (Mabel) aircrftwkr CVAC h4659 North
" Carolyn W cash Walker's r315 E
" Chas F (Florence M) h2600 1st av
" Chas R R (Alice) plstr h3040 Commercial
" Clarence A (Johanna) fruits 3881 Pacific hway r La Mesa
" Claude A (Frances S) pntr h2131 Diamond
" Clifford G pntr Co Property Dept r430 26th
" Clinton H plmbr Ed Shafer r3559 Johnston
" D Harris (Vina) aircrftwkr CVAC h714 Cordova
" Donald S (Gertrude) aircrftwkr CVAC h3867 Pringle
" Dorothy slswn MW&Co r3788 Grim av
" Dorothy waiter h3105 Kalmia
" Dorsey (Lula B) USA h344 14th
" Earl H inspr NPWD r La Mesa
" Edwin J (Edna M) br mgr Safeway h4845 Santa Monica av
" Edwin R (Ava E) printer 3780 30th h4050 Mississippi
" Eliz Mrs h3204 Dalbergia
" Elmer G (Ellen M) mech h3211½ K
" Emma J Mrs cash CBCo r2864½ El Cajon blvd
" Ethel M Mrs h1062 Cleveland
" Evelyn M (wid V C) charwn PO h321 S 37th
" Everett P (Wilma J) air pilot h4228 Louisiana
" Frances E page SD Pub Library r4659 North
" Geo checker McKesson & Robbins h2449 G
" Geo clk R O Coggeshall
" Geo F (Marie) clk h3226 30th
" Geo S (Ethel) formn Squires-Belt Material Co h3166 Howard av
" Geo W mech r720 State
" Geo W (Antoinette K) slsmn The Ernsting Co h3103 Ibsen
" Gordon W (Grace) h703 San Jose pl
" Harry r410 A
" Hattie (wid J S) r4703 71st
" Henry (Esther) electn Bay Elec Co h3258 Meade av
" Henry J (Ruth E) USN h2748 Main
" Herman H (Patricia A) USN h2156 Chalcedony
" Howard (Gladys) credit mgr KWCo r3461 Trumbull
" Irene K Mrs aircrftwkr RACo r722 Manhattan ct
" Jack (Susie) USN h134 W Hawthorn
" Jack E (Vera) chef SD Zoological Soc h4071 Stephens
" Jas (Gladys) USN r1829 Irving av
" Jas M slsmn LCCo r Coronado

PAINT MANUFACTURERS

—

House Paints
Enamels
Varnishes

BENTON ROOF & PAINT CO.

2136 Kettner Blvd.
Franklin 5108

ROOF CONTRACTORS

—

"Factory-to-You" prices on Quality Paints

—

Established 1910

LORENZE W. BARNEY CO.

•INSURANCE

• Real Estate

619 First Natl. Building
Franklin 6116
SAN DIEGO

La Jolla Office
864 Prospect St.
Tel. Glencove 5-4545

LAWSON-SCHILLER CO.

JEWELRY - SILVERWARE - WATCHES

1170 5th Ave. Tel. Main 3011

JOHNSON-SAUM COMPANY
FUNERAL DIRECTORS
1408 Fourth Ave. Telephone Main 6168

BANK OF AMERICA N. T. & S. A.

For Further Information SEE PAGE 34 BUYERS' GUIDE

Goodwill Industries

Gives Work to Aged and Handicapped Persons

MYRON INSKO Ex. Sec.

Tel. Fr. 7401

402 Fifth Ave.

"Not Charity But a Chance"

ACME MAILING SERVICE INC.
SALES PROMOTION
Multigraphing - Mimeographing
SELECTED MAILING LISTS
ADDRESSOGRAPH PLATES
919 10th Ave. Franklin 5696

GARDNER
" Janet B Mrs sten Bennett's r4156 Van Dyke
" Jerome (Rose) USN r1821 Imperial av
" John I (Edith) USN r3282 Lincoln av
" John W (Emma) h4160 Swift av
" John W dept mgr Whiting-Mead Co r Natl City
" Jos M (Madelyn) USN h1160 Garnet
" Josephine J Mrs r2231 Albatross
" La Fonda h4444 Carmelo
" Lela clk U-TPCo r4444 Carmelo
" Louise F (wid A H) h595 San Antonio av
" Lucille L msngr SDT&S Bank r1247 Essex
" Lulubelle h2090 National av
" Marguerite M slswn Whiting-Mead Co r Natl City
" Mary Mrs h1028 14th
" Mary J r1441 Madison av
" Mary L tel opr SCTCo r809 45th
" Mary M r4190 36th
" Mary S (wid H I) clo clnr 940 State r720 do
" Mattie Mrs r3025 Reynard way
" Max (Sophie) (Ballard & Brockett Co) h525 Spruce
" Minnie R (wid H A) r4721 Wilson av
" Nancy Mrs r4435 Saratoga av
" Norval (Fay) USA h3414 Hill
" O G h705 Sunset Cliffs blvd
" Orawell (Mary E) aircrftwkr CVAC h4444 Carmelo
" Ralph A USN h3648 Bayside la
" Rebecca A nurse Hillside Hosp r3065 Boundary
" Richd F (Bessie P) h4258 Copeland av
" Richd W (Dorothy) USA r757 16th
" Robt B driver Mrs M S Gardner r940 State
" Robt D h2676 Preece
" Robt D (Marjorie) wldr RACo h4583 Wilson
" Robt H (Gladys P) h3461 Trumbull
" Robt I h7431 Judson ct
" Robt J h2854 Albatross
" Robt J (Eliz) supt Westn Metal Supp Co h3404 Hill
" Robt L h2669 Preece
" Robt L gro 4717 El Cajon blvd h4329 Park blvd
" Robt T (Edith C) optom 967 5th av h1441 Madison av
" Rosell I (Aubert) radio repr h2689 L
" Roy L (Lenore) aircrftwkr RACo h1029 W Lewis
" S W h3357 J
" Sarah J (wid Steph) h2804 India
" Steph jr (Anona) aircrftwkr RACo h3669 Park blvd
" Theitus (Hazel) USN h5035½ 35th
" Thos E (Willie) USN h3733 32d
" Wiley T (Belle) lab h3843 Achilles dr
" Will (Amelia) USA r2242 Guy
" Wm H with UICo r4588 Park blvd
" Willie B Mrs h4261 44th
Gardnier Cecile h1312 12th av
Garduno Horatio C porter U S Grant Hotel
" Jas P (Thelma) USN r3150 Logan av
Gardy Mary Mrs cook r3033 Imperial av
Gareau Emile J h2820 Ocean View blvd
Garetson Rose M (wid R L) music tchr 4961 E Mountain View dr
Garey Clifford O custodian Pub Sch r La Mesa
" Loren P (Betty J) police SDPD h6824 Phillips ct

GAREY
" Reasie Mrs aircrftwkr CVAC h3677 Mission blvd
Garfield Anna (wid John) h3711 41st
" Mabelle F socwkr h2516 A
" May M Mrs cash W P DeGroot r5386 Orange
" Monte (Mary) restr 744 4th av h3860 Pringle
" School 4487 Oregon
" Sydney (Shirley) aircrftwkr CVAC h4619½ Park blvd
" Thos (Emma) h4002 34th
" Tyronne r5386 Orange av
GARFIELD WADE (Mary D) Attorney-at Law, 721 First National Bldg, 1007 5th Av, Tel Main 0548, r4725 Hillcrest Av, La Mesa
" Wm (May) mech h5386 Orange av
Garfinkel Milton h3567 Valiant
Garforth Leola h246 Cedar
Gargell Frank K (Rosamond L) h733 14th
Garges Wm H slsmn Remington Rand r3852 Leland
Gargo Rocco (Concetta) lab h3211 Island av
Garibay Albt S (Kath) M h4145 40th
" Henrietta lndywkr G A Glavas
" Luz G Mrs h2966 Boston av
" Severa lndywkr G A Glavas
Garigliano June W nurse Co Hosp
Gariss John h3856 Greenwood
" Ray (Kathleen) USN h6265 E Cajon blvd
Garjean Frank r3875 Superior
Garkie Phyllis aircrftwkr CVAC r1520 Fern
" Sallie L Mrs waiter CVAC r1520 Fern
Garkins Arth W (Marie) bldg contr 751 Yarmouth ct
Garl Verna r1345 8d av
Garland Alice (wid W H) h3647 40th
" Chas P (Eliz K) carrier PO h2232 Commonwealth av
" Clifford (Lempi) USN h2445 K
" Coatney D (Eliz M) USN h1027 Beryl
" Daisy Mrs custodian Pub Sch r4012 Gamma
" Eliz M emp City Water Dept r1027 Beryl
" Esther N prsr Genl Clng Co r827 19th
" Frances B r4152 Palmetto way
" Frances L mach NAS h5023 Everts
" Geo G h827 19th
" Grover C (Daisy) lab h4012 Gamma
" Henry h2889½ Adams av
" Irene kitchen hlpr Co Hosp r315 Sampson
" Jean S atdt US Naval Hosp r6345 Newcomb
" Morris L h3331 Dells dr
" R Hastings (Lois J) (Roberts Garland & Nordeen) h1335 Torrence
" Ralph H (Marvel) with US War Manpower Com h3109 National av
" Robt h6345 Newcomb
" Robt eng US Naval Hosp r2209 Logan av
" Robt E swchmn SCTCo r1421 Myrtle av
" Thos E carrier PO r Natl City
" Veronika Mrs h3637 Chamoune av
" Wm (Irene) lab h315 Sampson
Garloch Thos S (Beulah) h4817 Lantana dr
Garlock Christian (Carol) aircrftwkr CVAC h4952 Coronado av
Garlow Everett H (Gertrude) stockkpr Gas Co h2865 Meade av
" Iva Mrs h2330 Union
Garmen Geo B (Nellie) guard NAS h2779 National av
Garmon Benford D (Louise) used cars 1240 Univ av h4082 Centre
" Caroline E (wid C E) r3814 Centre
" Frances P clk USN r3814 Centre
Garmong Sylvia C Mrs clk CVAC h1649 7th av
Garner Algerine (Camellia) USN r2112 5th av
" Amos (Edna M) mech SBCo h3951 Gamma
" Ardell h3828 Greenwood
" Beatrice aircrftwkr CVAC r115½ Evans
" Claude R (Jane) USN r3683 5th av
" Clinton D h2286 Grand av
" Donald H (Caryl E) mech CVAC h3373 Madison av
" Earl F (Madeline M) USN h416 W Date
" Elias W (Madeline) mot pict opr h3502 Georgia
" Ellen h3628 Valiant

EQUITABLE LIFE INSURANCE CO.
OF IOWA
DWIGHT E. KEIDER, General Agent
630 San Diego Trust & Savings Building — Franklin 0162

DIXIE LUMBER & SUPPLY CO.
3925 Ohio St. at University Ave. Tel. Jackson 2155

GARNER
" Emil driver r2825 B
" Fluella (wid R F) h3746 40th
" Fred A (Dollie M) driver h836 27th
" Glenn F (Okie) aircrftwkr CVAC h3653 Kite
" Grace Mrs h2619 B
" Harvey T meat ctr Safeway r La Jolla
" Isabel C sta atdt Union Serv Sta r3683 5th av
" Jack L (Josephine) slsmn Newton & Barker h4211 Palmetto way
" Jacob r423 West F
" Jas R (Addie) aircrftwkr CVAC h3036 B
" Leo R h6492 Lanston
" Leon T (Nolla C) h4343 Tremont
" Leslie (Nancy) mgr West Union Teleg Co r5020 67th
" Leslie M (Estelle) USN h4450 38th
" Loris A (Wava L) formn SBCo h3814 Acacia
" Louise A Mrs clk Safeway h1562 7th av
" Mary interviewer Walker's r4053 30th
" Maude Mrs maid Hotel St James h2041½ Moore
" Minnie G Mrs nurse Pub Sch r3502 Georgia
" Myrtle M Mrs beauty shop 2920 El Cajon blvd h4346 Kansas
" Newell A (Leta) jan First Natl Bldg r1111 F
" Owen (Alice) mach NAS h3429 Louisiana
" Price R USN r3746 40th
" Robt H (Edith) h3322 39th
" Sara A Mrs r327 S 29th
" Thos A (Madeline B) USA h1812 Pacific Beach dr
" Wayne A (Mary C) aircrftwkr SACo h4035 46th
" Wm D (SD Skating Palace) r Natl City
" Willis A formn SBCo r Natl City
Garnett Chester P (Ann) electn CEW h4858 Auburn dr
" Ernest E (Kath F) gro 3053 Univ av h4558 56th
" Geo F (Lillian) clk h1361 Union
" Geo F jr r1361 Union
" Kenneth E (Viola M) electn CEW h4954 Mansfield av
" Louis E (Helen) USN h504 W Grape
" Margt (wid W S) r1234 Loring
" Maude M sten SFRy r1234 Loring
" Sadie Mrs h3588 Ethan Allen av
Garnowich Chester h3920 5th av
Garr Genevieve waiter U S Grant Hotel r343 A
" Glenn E (Lillian) aircrftwkr RACo h346 W Robinson av
Garra David A (Lizzie L) restr 1007-1009 S 32d h1280 Essex
" E Winifred nurse Co Hosp h4618 Kansas
" Wm V (Evelyn) meter rdr Gas Co r2904 Meade
Garrard Leonard (Mary V) aircrftwkr RACo r 1031 S Evans
" Lloyd R (Claire V) USMC r3820 National av
" Naomi W r216 Beech
" Thos A USA r1031 S Evans
Garren A L (Inez) gdnr h4347 Winona
Garret Morrel Mrs h3549 Menlo av
Garretson Clear W (Peggy O) electn h716 Niantic ct
" Geo A (Belle) electn h4120 Eagle
" Jane L clk r4120 Eagle
Garrett Agnes lndywkr PL&DC
" Ambrose P emp BPW
" Anita R clk h4644½ 34th
" Anona slswn r322 S 65th
" Ashton (Dora F) aircrftwkr CVAC h419 W Washn
" Bernice B aircrftwkr r3510 Meade av
" Bertie G Mrs aircrftwkr CVAC r3420 29th
" Burrell H (Layne M) aircrftwkr CVAC h3650 4th av
" Cara M christian educ dir First Baptist Church h2829 Madison av
" Carl (Adell) aircrftwkr CVAC h219 S Bancroft
" Cath N aircrftwkr RACo r615 W Penn av
" Cecil E (Wilma) asst serv mgr City Chev Co h3511 Arnold av
" Darwin (Doris) USN r4645 Harvey rd
" David (Irie) restr 4105 Univ av r3780 Euclid

LOREN L. MAYNARD
REALTOR
COMPLETE REAL ESTATE SERVICE
HOMES - RANCHES - GROVES
8091 La Mesa Blvd. La Mesa
Tels. Homeland 6-5844 6-5584

GARRETT
" Dayton C h6924 Fulton
" Delta r246 Cedar
" Doris Mrs nurse Saml Oster Clinic r1981 Ebers
" Doris G Mrs h3780 Euclid av
" Dolorise waiter r322 S 65th
" Dorothy F marker Walker's r1807 Carmelina dr
" Elmer (Roberta) r2868 Clay av
" Ernestine ofc sec Curtis Coleman Co r3219½ Bramson pl
" Eug USN r3420 29th
" Fred K (Edith B) formn Gas Co h1620 Monroe
" Geo A h1533 8th av
" Geo C (Jennie) USN h3066 El Cajon blvd
" Geo L h3887 47th
" Geo W h6686 Manning
" Guy C (Mabyn E) electn h4668 E Talmadge dr
" Harry F (Alveta) USN h4092 National av
" Hattie Mrs h2875½ Webster av
" Helena A tailor The Marston Co r600 Catalina blvd
" Homer E (Cora M) h3347 India
" Horace P (Kathleen) USN h906 21st
" Hywell D h3468 Frontier
" Jack (Dorothy) USN h4208 Van Dyke av
" Jas aircrftwkr CVAC h2068 Franklin av
" John C (C Joyce) USN r3421 Ocean View blvd
" John L (Lillian) USN h322 S 65th
" Johnnie H USN r3061 Greely av
" Lawrence (Jeanette) USN h3612 Cherokee
" Lawrence S (Dorothy V) USA r6857 Brooklyn
" Lillie B h3319 Vultee
" Lottie V h6232 Vielle ct
" Lucille h4147 Normal
" Mabel E (wid D E) mech h4081 40th
" Mary clk Co Supt of Schs r4087 Ingalls
" Maude Mrs h1543½ Union
" May Mrs h2957 4th av
" Melvin V opr SDERy h808 16th
" Murphy h4448 Marseilles
" Orestes M (Edna) h3039 A
" Oscar H (May) (Toluca Apts) gro 3609 4th av h3605 do
" Phyllis I nurse aide Mercy Hosp r7209 Linda Vista rd
" Robt M r4668 E Talmadge dr
" Thelma A Mrs mgr California Hotel and Tower Hotel h553 5th av
" Thos G (Mary) USA h6206 Madrid dr
" Thos P asst dept supt Gas Co h4087 Ingalls
" Thompson G (Wilda F) h3811 8th av
" Troy C (Doris) fishermn h1981 Ebers
" Vernon (Edith M) USN h2904 Monroe av
" Walter (Regina) USN h3944 Bancroft
" Walter E (Ernestine E) USMC h3219½ Bramson pl
" Wm defwkr NAS r2924 Clay av
" Yolanda sten CVAC h1315 13th
Garrettson Earl A (Marion) sec Garrettson Inv Co r Bkly
" Investment Co F J Belcher jr pres E A Garrettson sec real est 821 Glendale av
Garrick Albt H (Rowena) h4991 63d
" Frances Mrs beauty opr Mrs E G Sharp r2067 1st av
" Janet Mrs h812 Liverpool ct
Garrido Enrici (Delight) USN r1870 National av
" Juan h558 14th
Garrie Ralph USMC h4163 45th

PERCY H. GOODWIN COMPANY
GENERAL INSURANCE
300 FIRST NATIONAL BUILDING
Main 9171

GEO. F. OTTO & SON
"When You Say It With Flowers Say It With Ours"
FLORISTS
3572 Logan Ave.
Tel. Main 2871

MARK HANNA
ESTABLISHED 1925
CHRYSLER and PLYMOUTH MOTOR CARS
Tel. Franklin 7557 Sales and Service India at C

AVELDSON-FISHER CO.

INSURANCE—ALL FORMS

530 BROADWAY, ROOM 204 S. D. TRUST & SAVINGS BLDG. TEL. FRANKLIN 7543

COLLECTIONS $ FOR D-E-B-T-S

MERCHANTS CREDIT ASSOCIATION

RETAILERS CREDIT ASSOCIATION

15TH FLOOR SAN DIEGO TRUST & SAVINGS BUILDING

Telephone Franklin 6241

Affiliated with the National Retail Credit Association, National Consumer Credit Reporting Corporation, The Associated Credit Bureaus of California, Inc., and Associated Credit Bureaus of America

- - CREDIT - - REPORTING

PROMPT ACCURATE SERVICE

PORTER'S RIDING CLUB

RIDING INSTRUCTION

EVENING CLASSES A SPECIALTY

PRIVATE PARTIES BY APPOINTMENT

HORSES BOARDED

Fred Porter - Prop. and Mgr.

Woodcrest 5352 Mission Valley

Sixth Street Extension

Garrigues Wm (Aleta) mach NAS h4770 Norma dr
Garrigus Lillian Mrs aircrftwkr CVAC r1877 Moore
Garris Steph aircrftwk r2326 30th
Garrison Barbara (Babs Beauty Shop h3443 Zola
" Beaumond D (Ruth) pntr US Naval Hosp h 629 Sampson
" Bertha emp SCTCo r4032 Boundary
" Cecil T emp J S Schirm Co r3686 41st
" Clarence (Georgia) h1049 Lincoln av
" Clarence J (Vera S) dispr CVAC h4462 McClintock
" Clyde D (Ethel M) h4833 Marlborough dr
" David L (Bernice) chauf B&W Cab Co h5116 Narragansett av
" Dorothy h3334 Convair
" Frank (Bertha) USA h4032 Boundary
" Frank I (Ruth) aircrftwkr CVAC h4917 Long Branch av
" Fredk F h2106 Drescher
" Guster Mrs lndywkr r2928 Meade av
" Helen L aircrftwkr CVAC h2655 Reynard way
" Jas J (Ada M) USMC h1911 Fern
" Jas W (Jetta) USN h2870 Newton av
" John (Rose) USN r2415 La Jolla av
" John L (Faye C) USN h3729 Central av
" Juanita h3844 Earlham
" Lavina Mrs r1225 Penn av
" LeRoy E (Norma G) slsmn h4462 39th
" Marion (Effie) h1453 1st av
" Morris (Nancy) USMC r1167 14th
" Peggy G Mrs lndywkr BL&DC r2928 Meade av
" Raleigh O (Vera O) gas sta 1945 El Cajon blvd h4206 Florida
" Theodosia D tel opr SCTCo r2105 Garnet
Garritson Henry C (Milla K) USA h4287 Hortensia
Garrity Orville J (Wilma L) USN h4075 Alabama
" Wm H aircrftwkr CVAC r1168 Union
Garrow Edith L aircrftwkr CVAC r5057 Josephine
Garsa Stella mech NAS r430 17th
Garsid Ethel (wid Jos) r3622 Jackdaw
Garside Mary W labty asst US Naval Hosp r4030 38th
" Percy C aircrftwkr CVAC r4271 46th
" W W Mrs nurse h3735 36th
Garten Edw L (Louise L) h4403 33d
" Jas P (Verda) USN h1128 G
Garter Geo A (Juanita) USMC h3835 Riviera dr
Gartin Betty sten h1609 8th av
Gartland Celestin P carp h 4049 43d
" Jack (Mona) aircrftwkr CVAC r5052 El Cajon blvd
" Jas W r1665 National av
" Mona Mrs with The Marston Co r5050 El Cajon blvd
Gartner Frank J (Kath V) inspr Gas Co h3962 Arizona
" Lila M h2012 Kearney av
" Michl M (Florence) cash Patten-Blinn Lbr Co r411 Brookes av
" Patricia M r4246 Van Dyke av
" Shirley M slswn The Marston Co r4246 Van Dyke av
" Zola E (wid L W) sten City Harbor Dept h4246 Van Dyke av
Garton Frank C USA r4138 33d
GARTON
" Herbt E h1428 3d av
" June L r4138 33d
" Lila M Mrs r4138 33d
" Marian B (wid G P) h3860 44th
" Marion P Mrs clk FWWCo r1428 3d av
" Muriel B atdt US Naval Hosp r2009 Logan av
Gartrell Glen E (Pauline) USN h1280 12th av
Gartzen Henry (Vera) USN r2504 A
Garver Chas (Thelma) barber h663 14th
" Clyde W (Anna) aircrftwkr CVAC h5008 Foothill blvd
" David C (Joane) USN h rear 5067 Newport av
" Evelyn D tkt clk SFRy r1764 Front
" Leslie (Nan) teleg opr h5020 67th
" Louis E tkt clk SFRy r1764 Front
Garvey Clayton B (Pauline M) aircrftwkr CVAC h4774 Edgeware rd
Garvin Chas N (Thelma) barber 1434 Bway h663 14th
" Evalyn L dept mgr Manning's Inc r3112 Univ
" Frank W h326 Juniper
" R (Rita) waiter CVAC r519 25th
" Robt E mach SDMCCo r Chula Vista
" Thelma L Mrs waiter Savoy Cafe r663 14th
" Wright N (May H) masseur 4038 Illinois
Garvis Wm mech r206 27th
Garwer Bertie Mrs r1330 Oliver av
Garwood Cloyd (Aloha) aircrftwkr Rohr A Corp h4748 Trojan av
" Earl (Constance) aircrftwkr Rohr A Corp h4778 Trojan av
" Manley A (Hazel F) aircrftwkr Rohr A Corp h4129 Fairmount av
Gary Doris P h1654 Carothers ct
" Dorothy lndywkr r1806 J
" Eddie (Willamae) garbage collr h3033 Imperial
" Edw E h2742 Chesterton dr
" G B (Lois M) USN r3424 Nile
" Geo M (Edna) porter Kay Jewlry Co r2749 Market
" John br mgr Piggly Wiggly r Lincoln Acres
" Newel B h7451 Oakwood la
" Norma waiter NAS r1427 Fern
" Robt E (Jean B) USA r4526 40th
" Thos M (Rosine B) USA h470 18th
Garza Edna K matron SDERy r827 25th
" Jos (Lita) USA h3969 Twiggs
" Manuel Vera M(lab h3624 Birch
Garzadzielewski Sye (Eleanor) aircrftwkr CVAC h4426 Utah
GAS COMPANY (See San Diego Gas & Electric Co)
Gasaway Claude A (Eleanor) aircrftwkr CVAC h4433 Algeciras
" Claude K (Ila) clo prsr h133 17th
" Claude M millmn GM&LCo r Lincoln Acres
Gasca Pasquale barber C C Simpkins r Natl City
" Romano R porter U S Grant Hotel r2059 National av
Gascoigne Thos G h2141 Westinghouse
Gascon Pedro (Agnes) gdnr h4403 Florida
Gasele Carey (Myrtle) h4618 Cherokee av
Gaskin Arth W (Jessie) sign writer h3727 Park blvd
" J B r547 9th av
" Jessie Mrs salad mkr Miller Sandwich Shop r3727 Park blvd
Gaskins Jackson J h1503 Acheson
" Jas W (Normandine) supt CVAC h826 Emerald
" Paul E (Martha E) chf clk City Prosecutor h2832 Upas
" Wm L (Frances) h3428 Bayonne
Gaslelum John r11 18th
Gaspar Leo driver r3601 Park blvd
" Teresa emp Quinn's Sandwiches r3601 Park blvd
" Jos S (Erma L) USMC h1421 Columbia
" Mathew lab John Hansen r431 15th
Gasperson Hubert r4743 Newport av
" John E (Mabel) mech SDERy h4743 Newport
" Kathleen B WAVE r1355 28th
" Mabel A Mrs car repr SDERy r4743 Newport
Gaspich Evelyn h2542 Island av

Walt Tufford

THE LARGEST PLYMOUTH DE SOTO DISTRIBUTOR IN THE SOUTHWEST

TUFFORD MOTOR CO.

FREE Drive-in PARKING • PHONE F. 7151 • HAY • GRAIN • FEED •

SILVERTHORN'S

WOOD • COAL • CHARCOAL

16th Between MARKET & ISLAND STS.

Gassaway Chas R (Marilyn) USN r753 Cordova
" Derward (Virginia) USN r4705 Panorama dr
" Jas A (Jenny) aircrftwkr h3521 31st
" John (Maude M) lab h1985 Harrison av
" Wilson C (Arlene S) USN h4087 Alabama
Gasser Jean (Pearl) USN h3747 Boundary
Gassin Virginia R cash Walker's r Natl City
Gassway Juanita M emp YCCo r2480 F
Gast Florent (Roberta) aircrftwkr CVAC h 3615 Park blvd
" Myron B (Mary A) emp CVAC h4251 Bonillo dr
Gastellum Ross A (Jean) servmn Goodyear Serv h2253 Seaside
Castelo J Louis (Alice R) cement fnshr h3042 National av
Gastelum Clementina restrwkr U S Grant Hotel h12 20th
" Dario M (Ysabel) lab Aaron Ferer & Sons h28 17th
" Esther r11 18th
" Grace h3349 Convair
" Helen r28 17th
" Julian (Clementina) bartndr U S Grant Hotel h11 18th
" Larry r11 18th
" Mary r11 18th
" Mercedes E Mrs bus clnr SDERy r804 Sigsbee
" Miguel emp NAS r28 17th
" Norma r11 18th
" Roman r11 18th
" Rosa r11 18th
Gaston Donald H pntr h3405 Olive
" Edw A h2925 Natiinal av
" Franklin A (Dorothy) h803 Beardsley
" Geo F opr SDERy r2827 46th
" Hattie A (wid A D) smstrs B H Field h3222 Boston av
" Henrietta S opr SDERy r2827 46th
" Lillian P asst cash The Penn Mutual Life Ins Co r2035 Bway
" Merle compt opr Luer Pkg Co r1718 Front
" Milton restrwkr r730 7th av
" Nellie J h3624 Fordham
" Raymond J (Merle) USN h1718 Front
" Saml R (Edna M) pntr h5925 Vale way
" W H (Lillian) USN h2035 Bway
Gastos Worthan T (Carmen) USN h1665 Missouri
Gatchell Clyde M (Lillian) aircrftwkr CVAC h 1650 Diamond
" Helen G h3868 Hancock ct
Gatecliff Geo B (Caroline) h1027 33d
Gately Patk A Rev dir St Columban's Foreign Mission Society h2444 Congress
Gates Allee reviewer UTI&TCo h525 Kalmia
" Alta Mrs slswn Mrs E L Husome r1227 26th
" Bascom emp C M Cutler r Monroe Hotel
" Carrie M (wid W H) h201 Cedar
" Chas USN r4547 Imperial av
" Chas E (Doris) USMC h840 B
" David A (Nina B) USN r2094 Julian av
" Delmar E porter U S Grant Hotel
" Elisha A (Eulalia) reprmn SCTCo h3666 Arnold av
" Elmer A (Kath) formn John Hansen h2065 Irving av
" Emilie R r3753 Highland av
" Erwin G (Henrietta M) h3956 1st av
" Fannie E Mrs h4244 Campus av
" Geo E (Flora E) h4629 Bancroft

QUINER REAL ESTATE

DUGALD L. QUINER
Licensed Real Estate Broker
Helen G. Yale, Associate
Licensed Real Estate Broker

4124 El Cajon Blvd. Tel. Randolph 1193

BALBOA OLDSMOBILE

DIRECT FACTORY DEALER

SALES and SERVICE

1521 Broadway Franklin 7114

GATES
" Geo R N (Alta) dept mgr Brooks Clothing Co h1227 26th
" Harold W h3672 Meade av
" Henry (Frances) USN h2954 Mission blvd
" Herman E (Carlie B) h2920 Elm
" Hotel M F A Schieve mgr 856 5th av
" Jack (Melinda) USMC h840 B
" Jack F bottler ABCo h4506 33d
" Jack L (Alda) USN r4316 Bayard
" Jas pntr h6759a Amherst
" Janet W Mrs emp NAS h3671 Wightman
" John A (Marjorie) USBC h4634 Valencia dr
" John B (Rosemary) lndy 1155 18th h4235 Utah
" Julia B Mrs h3753 Highland av
" Kath H Mrs h2334 2d av
" Leo (Helena) h4761 68th
" Louis R (Marie S) h1566 10th av
" Lucille emp NAS r421 12th
" Marion I installer SCTCo r El Cajon
" Marjorie V bkpr M G White-Starke r4634 Valencia dr
" Monday N h2424 Calle Corva
" Nadine L Mrs emp S R Frazee Co r3632 Meade av
" Perry E (Ovidia) dep collr US Int Rev h1516 Vine
" R O USN r3880 Greenwood
" Robt E emp Crescent Cafe r2856 Franklin av
" Rolland R h2374 Langmuir
" Roy M carrier PO r La Mesa
" Saml h3008 Ashfield la
" Taylor (Elsie) aircrftwkr CVAC h rear 337 30th
" Tony (Nellie) waiter h2075 Harrison av
" Zella K Mrs sten h4315 42d
Gatewood Carrie Mrs aircrftwkr CVAC h2970 Ocean View blvd
" Charlotte P Mrs h3551 Albatross
" Clinton D h2842 Davis
" Etta r2970 Ocean View blvd
" Geo S r2970 Ocean View blvd
" Georgia (wid C B) h4942 Lantana dr
" Harden W h1603 Coolidge
" Maurice E (Sophia) USN h1918 Guizot
" Ross (Evelyn J) USA h2741 Meade av
" Sue B h3354 Convair
Gath Kathryn r1571 4th av
Gathright Jas B chauf YCCo r2312 Judson
" Jas E (Eva) h843 27th
" John W r1534 Front
Gatland Jos H whsmn J S Schirm Co r4849 Lantana dr
Gatlin Amos W (Estella) h2873 Commercial
" Danl R (Gladys R) driver h2701 Newton av
" Estelle J jan Cal Theatre Bldg r2873 Commercial av
Gatoura N J (Opal) USA r2422 E
" Opal Mrs aircrftwkr CVAC r2422 E
Gatrell J Walter (Fannie) (Windsor Court) h1724 Meade av
Gatschet Garold B (Kath M) carp h4104 36th
Gatten Preston L r1641 10th av
" Thos P h6942 Morse ct
Gatterman Eug (Genevieve) aircrftwkr CVAC h3105 5th av
Gattiker Mae C Mrs bkpr h2219 Monroe av
Gattis Henry N (Sophia H) h306 West B
Gatton Chas H h6941 Morse ct
Gattshall Reed B (Barbara J) aircrftwkr CVAC h3405 Cherokee

• Jewelers
• Stationers
• Optometrists
• Diamond Importers

J. Jessop & Sons INC.

1041 FIFTH AVE. FRANKLIN 4144

San Diego County Mutual Fire Insurance Co.

HARDY KUYKENDALL, Secretary

OVER 33 YEARS OF SUCCESSFUL SERVICE

LOWEST FIRE INSURANCE RATES IN SAN DIEGO

643 Spreckels Bldg., 121 Broadway Main 8811

— ESTABLISHED 1888 —

W. J. BAILEY CO.

BUILDING MATERIALS AND SPECIALTIES

727 West F Street Cor. Kettner Blvd. Tel. Main 8138

Service Experience Responsibility REALTOR member San Diego Realty Board

REAL ESTATE • INSURANCE • PROPERTY MANAGEMENT

JOHN E. SHATTUCK

PIONEER REALTOR ON EL CAJON BOULEVARD

RESIDENTIAL AND BUSINESS PROPERTIES : EXCHANGES : LOANS

3905 EL CAJON BOULEVARD PHONE: RANDOLPH 1121

FHA

University Motors

Ford

Authorized FORD Dealer

SALES AND SERVICE

1276 University Ave.

Tel. Jackson 3141

THOS. B. MIDDLETON AND MAVIS C. KELLEY

Public Accountants and Auditors

441 C, Room 306 - Franklin 5375

Gauchman Molly Mrs women's clo 809 5th av r831 Bway
Gaudette Evelyn Mrs h4371 Oregon
" Fred H aircrftwkr CVAC r4371 Oregon
" Jos A (Irene L) USN h4131 40th
Gaudreau Ernest N (Willie Mae) radio techn CVAC h3424 Texas
Gaudur Robt h6536 Kelly
Gauger Victor A (Eliz K) aircrftwkr CVAC h4027 42d
Gaughan H Daphne Mrs sten U-TPCo r1202 Upas
" Jas G (Anna S) gas sta 1021 Fort Stockton dr and 2905 Pacific hway h3215 N Mountain View dr
" Vivian C typist USN r3215 N Mountain View dr
Gaughen Cath B Mrs socwkr Co Hosp h4046 3d
" Daphne Mrs r1202 Upas
" David R h1905 Burroughs
" Eleanor M priv sec City Bd of Educ r4046 3d
" Frank R (Florence M) aircrftwkr CVAC h5884 Estelle
" Paul V (Margt) aircrftwkr CVAC h3924 Alameda pl
" Robt E h3256 Fordham
" Robt E (Lillian H) aircrftwkr RACo h3860 41st
" Robt E jr emp MT&ICo r5884 Estelle av
" Russell F (Margt) supvr Am Red Cross r5884 Estelle av
" Wm J (Eliz) USN h4460 North av
Gauin John (Emma) h523 S 33d
Gauldin Robt O (Helen J) aircrftwkr CVAC h5341 Imperial av
Gaulin Eleanor S Mrs h4604 49th
Gault Alma B Mrs aircrftwkr CVAC r4378 33d pl
" Clarence G (Bessie) slsmn B F Goodrich Stores h3560 Wightman
" Edw (Elsie) USN h2783 K
" Frank L (Tena J) slsmn BL&DC h3468 Copley
" Harry C (Mary L) h3578 Crown Point dr
" John r1335 J
" Mildred I sten BofA r3560 Wightman
" Walter W (Gertrude) electn CVAC h3767 Villa ter
" Walter W jr USA r3767 Villa ter
" Wm H (Eliz) wtchmn MW&Co h4744 Marlborough dr
" Wm P (Marie A) USA h4378 33d pl
Gauna Raymond clk r711 8th av
Gaunt John J (Kathleen) h4930 Marlborough dr
Gause Maxine USA r4625 Granger
Gauss Albt L (Matilda) h2324 Montclair av
" Theo W (Gladys O) slsmn Hope & Co h3610 Plumosa dr
" Theo W jr USA r3610 Plumosa dr
" Wm W USA r3610 Plumosa dr
Gaussain Eug emp El Cortez Hotel
" Harry h1150 Turquoise
" Harry H (Guadalupe) emp El Cortez Hotel h4616 Del Rey
Gaut Edw A pharm Ray Drug Co h4077 34th
" Norma V aircrftwkr CVAC r4077 34th
" Thos J (Frances M) h4486 37th
" Wanda L r4077 34th
Gauthier G A r2240 Hancock
" Jackie L Mrs h4182 Dwight
" Peter L (Medora M) USN h4235 43d
" Plooma Mrs dispr CVAC r2127½ 29th
" Robt W (Talma L) carp h3420 43d
Gautreaux Allison (Melba) USA h2237 K
Gauvain Ann Mrs lndywkr J B Gates r469 16th
" Jos A (Josephine A) h814 S 39th
Gauvey Mary F clk r3660 3d av
Gauvin Henry H jwlr J W Ware r Chula Vista
Gauze Andw J (Mary L) mgr Economy Parcel r1440 E 8th
Gavan Margt Mrs h635 W Ivy
Gavatt John photog 835 4th av
Gavett Annette T Mrs aircrftwkr CVAC h4621 35th
" Jack S (Ruth) USN h3263 N Mountain View dr
" Jas S (Edna) (Gavett & Lipton) h4385 36th
" & Lipton (Jas Gavett Lewis Lipton) restr 871 4th av
Gavilanes Hilario lab h2001 National av
Gavin Dorothy E Mrs restr 4266 Univ av h4060 Highland av
" Louis L (Emma M) br mgr Shell Oil Co h5445 Encina dr
" Mike A (Mickey B) driver h1648 S 40th
GAVIN P W CO (P W Gavin, Don W Nichols) Auto Parts and Accessories Wholesale and Retail, 230 West B, Tel Franklin 2131
" Patk E (Elsie S) USA h805 Balboa ct
" Perry W (Laura A) (P W Gavin Co) h614 San Fernando
" Wm B (Freda) lbr hdlr Patten-Blinn Lbr Co h2823 Granada av
" Wm P emp Cudahy Pkg Co h3959 Falcon
Gaviorn Eleanor USN r2931 Emerson
Gavitt Chas r1525 28th
Gavotto Carl B (Mary A) slsmn Am Products Co h3924 Centre
Gavrilovich Milan cook r121 G
Gaw Emir A (Elsie P) USN r4319 Trias
" Esther A r4319 Trias
Gawers Josephine Mrs h3836 1st av
Gawney H E h2139 National av
Gaxiola Antonia Mrs h723 Crosby
" Claude R lab Ed Shafer r1934 Julian
" Edw J clk r767 7th av
Gay Aline (wid Jean) r3329 Jewell
" Allen r470 20th
" Betty M Mrs tchr Pub Sch r3037 Monroe av
" Chas (Clara) carp h rear 3430 Granada av
" Chas (Lena) miner h3993 Utah
" Claude jr r4944 Trojan av
" Claude M (Marie A) USN h4944 Trojan av
" Earl H (Corva) h4517 Oregon
" Edw A aircrftwkr CVAC h1244 Oliver av
" Elmer L h1576 Acheson
" Frances Mrs r1248 5th av
" Fred M (Ruth E) asst chf clk SD&AERy h4322 Van Dyke av
" G Eug (Mary M) aircrftwkr RACo r3037 Monroe av
" Geo USN r3880 Greenwood
" Glennie W Mrs beauty shop 4018 Park blvd h4020 do
" Harry F USN r4322 Van Dyke av
" Isham H (Glennie W) exp hdlr Ry Exp Agcy r717 22d
" Jesse B (Kathe K) USN h641 San Gorgonio
" Jonathan (Pansy) USN r127 S 31st
" L M h1087 Hayes av
" Lawrence M (Rae) aircrftwkr CVAC h3673 Curlew
" Lulu K (wid W F) h2746 Univ av
" M Jane nurse Co Hosp r La Mesa
" Madison J r6342 Brooklyn av
" Rachel A (wid H G) h4594 Iowa
" Rae beauty shop 3884 Rosecrans
" Richd (Gwendolyn) USN h1852 Rosecrans
" Rowe A (Ora) chiropractor 4324 35th
" Seth M (Merrie A) h4175 Landis
" Sherman h6515 Kelly
" Wm D jr (Viola H) tchr Pub Sch h4596 44th
" Winston W (Minnie) aircrftwkr CVAC h707 S 30th
Gaydos Nellie r4820 A
Gayer Clarence M (Mildred M) police SDPD h 3495 B
Gayle Robt E eng Mountain Meadow r649½ 7th
Gaylor Jas C (Esther R) USN r2155 Anthony dr
Gaylord Apartments (Mrs D M Martin) 3438 6th
" Doris Mrs r730 S 47th

BUCKNAM SOUND EQUIPMENT SALES

941 7th Ave. Main 5001

"In Business For Your Health"

The Vegetarian

SAN DIEGO'S HEALTH FOOD CENTER

Health Food Store - Cafeteria

Fountain Lunch - Bakery

1125-31 Sixth Ave. SAN DIEGO (1) Phone Main 3159

DIAMONDS
ORIENTAL GEMS
NATIVE GEMS
JEWELRY

J. W. WARE JEWELERS

1050 6th Ave. Main 5944

WATCHES
EMBLEMS
SPECIAL ORDERS
WATCH REPAIRING

GAYLORD
" Ida E (wid H A) r4459 Marseilles
" Jeanette R letter shop 625 Bway R715 r La Mesa
" Laura C h412½ Univ av
" Louis (Mary) aircrftwkr h4542 Florida
Gayne Kathleen driver h1133 27th
GAYNES ARTHUR F (Lillian) V-Pres Lion Clothing Co, r Pine Dr, El Cajon
Gaynor Cora Mrs mach CVAC h757 11th av
" Mary L clk US Naval Hosp r757 11th av
" Norman (Dorothy) USN h3651 McCandless blvd
" Wm G (Anna L) aircrftwkr SACo h722 44th
Gay-Pajon Louise Mrs h3785 T
Gayton Albt L (Ruth) jan h2843 Commercial
" Albt S (Elda) USNR h4460 50th
" Elda Mrs with SD Optical Co r4460 50th
" Geo D (May) h3670 31st
" Harold (Sylvia I) carrier PO h4627 Constance dr
" Jas M (Ethelyn) wldr NAS h444 29th
" John H (Edith) carrier PO h751 24th
" Marshal (Dora) driver h2912 K
" Mary E h4502 Texas
" Myrtis aircrftwkr RACo r3670 31st
Gaza Jones emp NAS r1532 India
" Theresa emp NAS r1532 India
Gazda John M h3521 Freedom
Gazlay Florence (wid Frank A) h1818 6th av
" M Elaine Mrs h208 W Kalmia
" Wadham (Francis) pres SD Hdw Co h3429 Zola
Gaznos Steph J h2572 J
Gazzola Tony (Dessie) blksmth h5020 34th
Gean Macon G (Opal B) USN r2251 Curlew
" Opal B Mrs clk Western Auto Supp Co r2251 Curlew
Geanianco Jasper fishermn r1522½ Columbia
" Jos (Rosalie) fishermn h1522½ Columbia
Geanoulis Virginia Mrs liquors 843 Bway restr 841 do h1611 28th
Gearhart Robt (Louise) meatctr h2658½ E
Gearing LaVern mech r1159 6th av
Gearman Ronald (Mildred) USN r3839 Belmont
Gearry L B pntr h5058 Lotus
Geary Alice hskpr Warren Hotel r108 F
" Anna M Mrs bkbndr h1945 Garnet
" Jas F (Carolyn) USMC r3381a Ocean Front walk
" Thos pntr h4019f Van Dyke av
Geaslin Monte Mrs clo clnr 927 Univ av
Geatzma Lee Mrs r2248 Irving av
Gebert Chas restrwkr Theatre Cafe r550 16th
" Gladys M lndywkr Service Lndy r4460 Central
" Louis r4354 51st
" Marion M (Laura B) cement fnshr h4965 68th
" Paul J (Lela M) concretewkr h4374 Copeland
" Robt L (Lillian) USN h7222 Amherst
" Wm (H Jane) carp h7029 Mohawk
Gebhardt Armand R h7223 Oakwood la
Gebhart Orville (Margt) USN h6265 El Cajon blvd
Gebser Henry W (Emma E) h4956 Saratoga av
Geck Aug J (Emma C) meat ctr W W Spencer r Harbison Canyon
" Harry E (Lois H) plmbr Ed Shafer h4379 41st
" Leonard W (Wanda M) slsmn P-CBCo h154 N 46th
" Louis (Concepcion) lab h3121 J
" Louis W h3011 Homewood dr
" Sidney r3121 J
Geckle Wm P (Mae) aircrftwkr CVAC h837 Dominion av
Geckler Clara A bkpr Lawson-Schiller Co r3728 Vermont
Gecman A W eng CVAC r2104 Front
Geddes Claude R (Sarah G) clk ABCo h1537 30th
" Donald M (Margt) USN h2452 Woden
" Jerry D (Barbara J) USN r4404 Marlborough av
" Lou W (wid W R) r4035 Centre
Geddis Irene copyholder U-TPCo r2536 K
" Jos L cook Co Hosp h2536 K
" Mabel F Mrs h3717 Crestwood pl
Gedney H A USN r4544 Winona av
Gedould Wm h3319 Grinnell

HENRY STODDART AUTO WRECKING

PARTS FOR ALL CARS

CARS BOUGHT FOR CASH

ACCESSORIES - BATTERIES - TIRES

1st and G Main 1880

Gee Beryl A (Ruth) slsmn QDPCo h2369 Etiwanda
" Chas A (Theresa) USN h7260 Juliette pl
" Douglass (Eileen) h1844 Denver
" Elisha jr (Mary) lieut USNR r525 Spruce
" Helen L Mrs clk Piggly Wiggly r6467 Madrid dr
" Henry (Park Laundry) r2666 5th av
" Jas C (Gloria B) USN r3014 Columbine
" John H h2295 Ulric
" Malcolm (Helen L) USN r6467 Madrid dr
Geelan Ann kitchen hlpr Co Hosp r4159 4th
" Antonette Mrs with The Marston Co r1525 W Lewis
" Donald W (Antonette) driver PFL h1525 W Lewis
" John W (Anne) h4159 4th av
" Mary P sten r4159 4th av
Geen Annie T (wid Wm) h1063 20th
Geer Byron H aircrftwkr RACo r3257 Dwight
" Edgar O (Edith) aircrftwkr CVAC h4274 43d
" Frank h4420 Mentone
" Gerald W (Beatrice O) aircrftwkr CVAC h4465 Hill
" Harry H (Melrose M) stockmn Walker's h3257 Dwight
" Leland S (Mildred A) furn 4775 El Cajon blvd h4138 3d av
" Morton L (Ethel C) inspr SDPD h3924b Hamilton
" Paul E aircrftwkr CVAC r4465 Hill
" Peter (Edith) mech CVAC h3127 Herman av
" Prentiss S (Latiana) USMC h3537 Browning
" Ruth V Mrs tchr Pub Sch h3138 Haller
" Thos r1335 J
Geerdes Evelyn L sten UTI&TCo r3550 Madison av
Geeron Bess slswn MW&Co r1535 5th av
Geerston Earl (Viola) USN h840 Ash
Geeslin Earl W (Polly L) gro 2835 Univ av h 4477 Campo dr
Geest Henry J pkr r3422 Voltaire
Geffe Clara r4329 Illinois
" Kenneth clk Gas Co r Natl City
" Raymond W (Phyllis) clk Co Auditor h4515 Kansas
Gegax Willis R (Edna M) aircrftwkr CVAC h 3041 Juniper
Gehle Walter aircrftwkr CVAC r2705 Columbia
Gehlken John L (Miranda) slsmn h3297 Bramson pl
" Kenneth F (Phyllis) USN h2218 L
Gehm Emma r4527 Felton
" Rosetta A h4527 Felton
Gehr Allen C (Isabel V) USN h5900 El Cajon blvd
" Isabel V Mrs bkpr H P Peterson r5900 El Cajon blvd
Gehret Arth (Marianna B) mech NAS h948 19th
Gehrig Andw D (Evelyne E) guard h4236 37th
" Corrine (wid Andw) h5341 El Cajon blvd
Gehring Albt A (Cath) h2010 Irving av
" Kath M (wid F A) h2874 A
" Maude Mrs h3925½ Centre
" Norman J (Rosanna B) phys 1007 5th av R423 h3656 Indiana
" Oscar E aircrftwkr CVAC h3750 37th
" Paul W (Willa F) aircrftwkr SACo h3121 Fairmount av
" Pauline r3750 37th
GEHRINGER VERNE O (Dorothy L) County Purchasing Agent, h2010 Beryl

SQUIRES - BELT MATERIAL CO.

— BUILDING MATERIALS —

HIGH TEMPERATURE FIRE BRICK AND CLAY

12th Avenue and L Street Tel. Main 9188

CENTRAL FEDERAL SAVINGS and LOAN ASSN.

ALL ACCOUNTS INSURED UP TO $5000.00

LOANS TO BUILD, BUY OR REFINANCE

1015 7th Ave. Franklin 7508

W. P. FULLER & CO.

MANUFACTURERS AND JOBBERS

Paints - Varnishes - Lacquers - Enamels - Painters' Supplies

Wall Paper - Plate and Window Glass - Mirrors - Roofing

803 SEVENTH AVE. BRANCH 2911 UNIVERSITY AVE. TEL. JACKSON 2332 TEL. MAIN 0181

IN SAN DIEGO IT'S

FARLEY'S

410 Broadway

SMART APPAREL for Men and Women

CHARGE AND BUDGET ACCOUNTS AVAILABLE

COSGROVE & DUNN

GENERAL INSURANCE

FIRE
AUTOMOBILE
LIABILITY

506 SAN DIEGO TRUST & SAVINGS BUILDING
530 BROADWAY

MAIN 2876

San Diego Wholesale Credit Men's Association
(Incorporated)

MERCANTILE REPORTS

COLLECTIONS

ESCROWS

508 ORPHEUM BLDG.

Tel. Main 4191

FORREST De FRATE
Since 1920
COMPLETE AUTO REPAIR SERVICE
All Makes - All Models
Motor Rebuilding and Reboring
Brake Service
831 2nd Ave. Main 1439

Gehrke Lullus H (wid A A) h4781 Bancroft
Gehrman Helen Mrs r535 Kalmia
" Kenneth clk r4429 Coronado av
" Walter H (Dora) slsmn h4429 Coronado av
Geib Fred (Madeline) electn NAS h1208 16th
" Homer aircrftwkr CVAC h3064 Columbia
" Lawrence USN r3064 Columbia
Geiberger Wm acct Cunocar Acct Service r La Mesa
Geier Leon R (Jean) (Jean Leon Studios) h1331 W Penn av
" Roy M (Florence F) pntr City Mach Shop h 3144 Granada av
Geiger Albt J phys 1029 Sutter
" Anne B phys 1029 Sutter
" Arth (Virginia) h2725 G
" Arth L h7612 Westmoreland
" C Edw (Eugenia) mariner h1318 8th av
" Chas T (Adel) eng asst Gas Co h1508 Blaine
" Daisy H (wid Jos) h1148 23d
" Eleanore M librn SD Pub Library h8188 Kennebeck ct
" Ella Mrs h4040 47th
" Fern W instr BMA h1850 Garnet
" Isaura R Mrs tchr Pub Sch r La Mesa
" J P (Fern) USA h3904 Centraloma dr
" Louis E (Betty B) slsmn MH&ECo h1076 Concord
Geil Etta (wid A L) r5166 E Binford dr
" Eug L (Harriet) aircrftwkr CVAC h1301 28th
" Harriet V clk C A Gray r1301 28th
" Rudolph constrwkr r836 1st av
Geilenfeldt Donald USN r2607 Monroe av
" Ethel V Mrs restr mgr Pub Sch h2607 Monroe
" Henry R carrier PO r4785 Panorama dr
" Otto (Mabel) clk PO h4370 Marlborough av
" Robt H (Jo Ann) USN h3841 47th
Geis Jay aircrftwkr CVAC r1930 Linwood
" Ruth stdt nurse MCN r510 Lewis
Geisbright Ida M clk USN r Escondido
Geiser Chas W brewer ABCo h2161 Harrison av
" Connie Mrs waiter h1451 State
" Marjorie L sten Radio Sta KGB r Natl City
Geisert Ellen M typist Walker's r4204 Swift av
Geisinger A Louise ofc sec Paul J Hartley r3621 Grim av
" Floyd G (Agnes) barber 2810 Univ av h3621 Grim av
" Lewis R h2356 Comstock
" Wm F USNR r3621 Grim av
Geisler J M (Grace) USN r1645 9th av
" Jos H (Thelma I) USN h3657 Collier av
" Paul J (Ada L) mldr NAS h2716 Columbine
Geisselmann Otto E (Wilhelmina) lndywkr BL&DC h4346 Oregon
Geissler Alf E (Dorothy D) mach h4464 Monroe
" Eug E (Naomi) collr h4444 Swift av
" Richd E firemn US Naval Hosp r4444 Swift av
Geist Fannie B (wid Fredk) h3786 Pershing av
Geistman Arth K (Lois) aircrftwkr CVAC h4362 36th
Geistweit Gertrude P Mrs h2110 Hickory
" Janet r2110 Hickory
" Robt P USCG r2110 Hickory
" Wm B r2110 Hickory
" Wm H (Sarah) h3552½ 5th av
" Wm H jr phys 233 A rm 810 r1795 Titus
Gel Pearl Mrs emp NAS r1954 State
Gelazitis Dorothy Mrs h4739 Arizona
Gelfer Geo (Jennie) USN r1319 Grove
Gelfman Murray restrwkr r536 5th av
Gelhard R H h2017 1st av
Gelhaus Helen M (wid B F) h1622 Grove
Gellein Eldrid Mrs restrwkr Pub Sch h2620 Madison av
" Iver (Eldrid) carp h2620 Madison av
Geller Arth R h6731 Kelly
" Edw H (Ruth) supvr AFCo h2325 Landis
" Frances Mrs massage 1425 5th av
" Harold A (Belle B) (Kelly Tailoring Co) h 1524 48th
" John W (Vena) USN h710 York ct
" Leo roofer r1425 5th av
" Saml J (Sarah J) aircrftwkr CVAC h4369 30th
Gellerson Clarence R h3312 Riley
Gelliard Isaac r2831 Commercial
" Martha r2831 Commercial
Geltosky John J (Estelle K) aircrftwkr CVAC h2839 India
Geluz Ernest V (Ida C) USN h1974 Julian av
GeMeiner Lillian B (wid Clarence E) h3812 Superior
" Richd A USN r3812 Superior
Gemmel Margt Mrs h1439 9th av
Gemmell Belle phys r4476 Hortensia
" John T (Mary E) h4633 55th
Gemmil Curtis L typewriter mech Business Equip Co r2064 Venice
Gemoets Ruby Mrs waiter Siegel's Cafe r2724 Norman Smith dr
GEMSCO INC, B H Levenson Mgr, Wholesale Uniform Equipment and General Merchandise, Novelties, Jewelry, Etc, 1131 3d Av, Tels Franklin 3228 and 7043
Gemunder Agnes Mrs h4576 North av
Genaro Fred D (Margt) aircrftwkr CVAC h2271 Avenida Altura
" Margt Mrs aircrftwkr CVAC r2271 Avenida Altura
Genc Bohuslav (Olga) toolmkr CVAC h4493 52d
Genders Deane S (Maude C) h3410 41st
" Ida M (wid W M) r4457 42d
Gene-Del-Pane Hotel Apartments (Ruben Anderson) 1323 11th av
" Earle Shop for Men (Gene Hoskins E R Wussow) men's furn 1156 5th av
General Auto Service (I F Peterson Violet G Johnston) used cars 2630 India
GENERAL CLEANING CO (R H Woolman, Robt A Hoffman) Wholesale Cleaning and Dyeing, 470 19th cor Island Av, Tel Main 0452
" Electric Co (apparatus dept) 861 6th av R404 service shop 2045 Kettner blvd
GENERAL ELECTRIC SUPPLY CORP, O G Thompson Mgr, Wholesale Electrical Supplies, 205 W Market, Tel Main 6138
GENERAL HOSPITAL, See under San Diego County Government
GENERAL INSURANCE COMPANY OF AMERICA, Aveldson-Fisher Co Agent, 204 San Diego Trust & Savings Bldg, 530 Broadway, Tel Franklin 7543
" Machine Co J M Lambert pres 3626 Main
GENERAL MOTORS ACCEPTANCE CORPORATION, E C Hedberg Branch Mgr, 414 San Diego Trust & Savings Bldg, 530 Broadway, Tel Franklin 7343
" Paint Corp V A Jahn mgr 202 B
" Petroleum Corp of Cal W R Miller plant supvr 1302 Crosby marine plant ft 8th av gas sta 3551 El Cajon blvd
Generas Edw C (Ruth) aircrftwkr CVAC h4427 Saratoga av
Generoli Eliz A Mrs aircrftwkr CVAC r4645 Edgeware rd
Genet Cora J r4441 Marlborough av
" M Eugenia (wid Ray S) h3447 Villa ter
" Merle M r4441 Marlborough av
Genett Louis J (Mary J) r4651 Norma dr
Genge Hugo V (Lorraine M) USMC h1715c Essex
" Lorraine M receptionist J Jessop & Sons r 1715c Essex
Genidzes Manicio h1547 F
Gennette Inez M Mrs teller B of A r4069 Goldfinch
" Lillian M r3963 Dove
" Raymond D (Mary) USA r4069 Goldfinch

BENSON LUMBER CO.
"THE PICK OF THE TREES"
1895 Main St. Tel. Main 6194

HUDSON

ED SCHANK MOTORS, Inc.

HUDSON DISTRIBUTORS

COLUMBIA ST. AT B — America's Safest Car — TEL. MAIN 5127

Genns Whitney books 129 W Washn
Genone Glen barber 1457 1st av r5256 Naranja
Genovesi Thos (Mary) USN r2112 5th av
Genseal Chas H mech Gas Co r Chula Vista
Gensler Martha J slswn Saul Chenkin
" Saml W (Ruby R) USN h5914 Balmoral dr
Genteel Martin (Mary) aircrftwkr CVAC h4194 10th av
Gentel Roy J bkpr r725 W Kalmia
Gentellali Frank A (Emily L) restr 1752 C h 5725 Miraflores dr
" Frank jr (Ramona) mech City Water Dept h 3040 J
" Ramona D Mrs restr mgr Pub Sch r3040 J
Gentile Harold (Loretta) USMC h5117 Voltaire
" Leon G (Margt M) USN h6056 Adelaide av
Gentilella Domenico (Agnese) jan Gas Co h3070 Island av
" Frank (Maria) h3086 J
" Jos (Stella) h3545 42d
" Jos A (Mary) h2405 Bancroft
" Mary tel opr SCTCo r2405 Bancroft
Gentle Mary Mrs r3948 10th av
Gentles Fredk R (Marian) USA h4343 Narragansett av
" Robt F (Florence) mgr Barry Hotel h4411 Narragansett av
Gentrey Chas J (Monola) USMC h3932a Hamilton
Gentry Chester L (Elva) lab h3142 Olive
" Clara M Mrs h1809 Fern
" Douglas r1442 4th av
" Edgar r1335 J
" Edw L lab r1467 B
" Elizah J (Grace L) shoe shiner 308 C h3254 Ocean View blvd
" Ella G Mrs bkpr h3452 Meade av
" Elva R Mrs tchr Pub Sch r3142 Olive
" Forest A (Carrie F) USN h4673 Wilson av
" Geo (Martha) blksmith Gas Co h2852 E
" Harvey (Marjorie) USN r4252 45th
" Herbt (Lillian) USN r4822 33d
" Hobart F (Elise A) carp h2674 Montclair av
" Hurst S (Margie L) pilot CVAC h1835 Reed
" J B (Maxie) USN h642 Denby
" Jesse T (Winifred) mech SOCo h4634 59th
" John (Anna) USN r2775 Market
" Kenneth L h6618 Nobel ct
" Margt L tchr Pub Sch r4634 59th
" Mary Mrs r3852 3d av
" Maurine I aircrftwkr CVAC h4074 Harney
" Ross G (Frances) mech Internatl Harvester Co
Gentz Walter (Grayca) USN r4614 Georgia
Gentzler Jacob A h4569 Pendleton
Genzel Gloria r3234 Freeman
" Reinhart L (Margt E) acct 121 Bway R349 h 3234 Freeman
Geobel Wallace E (Norma) aircrftwkr RACo h 4631 Orchard av
Geoffrion A L r4027 Richmond
Geohring Henretta Mrs r4357 Park blvd
Geongen Stella Mrs r4207 Iowa
Geopfarth Wm C (Helen L) supvr CVAC h834 Cordova
Georgakopoulos Andw G (Aristea) h433 W Grape
" Fred E clk r433 W Grape
George Addie R (wid W R) h2718 Dale
" Alice C mgr Benton Apts h2451 1st av
" Ann (wid David) r6381 El Cajon blvd
" Anna Court 4532 Univ av
" Anna M Mrs h3867 T
" Anthony M (Lilly) fishermn h3131 Hugo
" Arth M (Mae) h4186 Stephens
" Arth N r1638 29th
" B Joe garage atdt US Grant Hotel
" Benj gro 1897 National av
" Betty J tel opr r843 17th
" Billie J r1320 A
" Chas R (Imogene) USN h4085 40th
" Christ V h7480 El Cajon blvd
" Clarence F opr SDERy h2048 Drescher
" Clarence L (Theresa) USN r836 Front
" Clinton C (Cora B) meat ctr 3206 Mission blvd h4377 Boundary
" Clyde H (Ora) mech NAS h3333 Dells dr
" Dale B bellmn US Grant Hotel r King George Hotel

CENTRAL SIGN STUDIO
E. F. CRAIG - Est. 1921
HEADQUARTERS FOR EVERYTHING IN
Signs - Showcards and Lettering
GOOD WORK - QUICK SERVICE
830—7th Ave. San Diego
Franklin 2437

GEORGE
" Doris G tel opr r843 17th
" Edw (Kath) h3851 Florence
" Elias B (Helen) liquors 1929 Kettner blvd h 1821½ Kearney av
" Elmer L (Metta L) aircrftwkr RACo h3165 Hawk
" Elsie M Mrs aircrftwkr CVAC h2406 Dulzura
" Emma R clk Safeway r Coronado
" Ernest F h2662 Camino Pradera
" Eug W (Norma) USA r4594 Saratoga av
" Evan W (Leah W) meat ctr F D Smith h4731 Landis
" Evan W jr (Vivian L) meat ctr r3716 Fairmount av
" Flo O (Beauty Spot) r1611 Robinson
" Gertrude Mrs r1229 8th av
" Glenn H (Ann) USN r1860 Kearney av
" Gretta I maid r2600 1st av
" Harold M (Avis B) clk Safeway Store r Santee
" Harry J r4961 Newport av
" Harvey A (Etta) h4520 North av
" Hazel Mrs clk h2035 Bway
" Ida (wid Frank) h2859 Imperial av
" Jas T (Dorothy B) h3704 Nile
" Jesse (Anna L) lawyer 530 Bway R238 h3032 Curtis
" John (Violet) fishermn h3135 Ingelow
" John (Ocie) lab h3204 Island av
" John E (Victoria) USN h2146 2d av
" John S USN h4069 Randolph
" Josephine Mrs restr 1130 7th av r3550 Wilshire
" Kath emp SCTCo r4133 Jackdaw
" King (Teresa) lab h428 28th
" LaRue V aircrftwkr CVAC r4070 Ingalls
" Lena cash Benj George r1897 National av
" LeRoy (Jane) h1955 5th av
" Leroy waiter r2859 Imperial av
" Manuel P (Emily H) fishermn h3033 Addison
" Mary Mrs aircrftwkr CVAC r5052 El Cajon blvd
" Mary P Mrs slsmn S W Supnik r1645 Granada
" Milford C (Irma) driver h4652 67th
" Nicholas h319 33d
" Oscar L (Eliz H) USN h4745 Oregon
" Peter N (Fannie C) waiter h843 17th
" Phil B (Josephine) h3550 Wilshire ter
" Raymond (Mary) USA r3104 L
" Richd news vendor r4204 Orange av
" Robt h2822 Chesterton dr
" Robt H (Claire E) h4841 Edgeware rd
" Robt W h rear 2750 Boston av
" Robt W USA r3911 Falcon
" Rosa M Mrs h3864 43d
" Rose E slswn MW&Co r La Mesa
" Sarah J slswn GRHFCo r1955 5th av
" Thos H (Violette F) aircrftwkr CVAC h738 Cornish dr
" Vera I osteo 1530 Ft Stockton dr
" Vernon h5129 Foothill blvd
" Wesley (Jeanette) liquors 1702 1st h3911 Falcon
" Wm h3327 Convair
" Wm B collr Customs House r Mount Helix
" Wm V (Kath) 2d hd furn 3874 43d r3864 43d
" Wilma V r2402 Craven
George's Cafe (Geo Zarkos John Pappas) 215 C
" Cash Grocery (Geo and G W Roesink) 2329 Madison av
Georgenson Geo clk r234 Bway
Georgeon Geo (Georgia R) h3457 Goldfinch
Georggin Geo E h4253 Olney
Georgi John W (Mary A) USN r2918 Carleton

KODAK
General Photographic Supplies

EASTMAN KODAK STORES INC.

Retail Store
419 Broadway
Prof. Dept.
924 2nd Ave.
PHONE
FRANKLIN
7264

STEWART C. KENDALL
GENERAL INSURANCE
Loren D. Jacks
S. Howard Minor, Jr.
— Solicitors —
346 Spreckels Theatre Bldg.
121 Broadway
Telephone Franklin 4174

CURTIS COLEMAN CO.
—REALTORS—
INCOME AND INDUSTRIAL PROPERTY
MANAGEMENT FINANCING
CHAIN STORE LEASES
INSURANCE
204 BANK OF AMERICA BUILDING
FRANKLIN 1389

MOTOR HARDWARE & EQUIPMENT CO.

WHOLESALE AND RETAIL GARAGE, MACHINE SHOP AND INDUSTRIAL SUPPLIES AND EQUIPMENT

1125-1155 Columbia — Tel. Main 0115

MEMORIALS

MONUMENTS

Artistically Designed

CONTI AND SON MONUMENT COMPANY

Granite Marble

3871 IMPERIAL AVE.

PHONE FRANKLIN 2480

A. J. FOX COMPANY

Vending Machines
Cigarette Machines
Phonographs

Telephone Franklin 6433

1254-58 India St. San Diego, Calif.

Georgia Alice R tchr Pub Sch h2601 Chatsworth blvd
" Apartments Mrs R M Kissick mgr 4117 Georgia
" Ellis G (Loretta S) USA h5019 Hawley blvd
" May A Mrs r2601 Chatsworth blvd
Georgis J T r3749 8th av
" Marjorie Mrs r3328 Vancouver
Georgius Harry W (Rebecca) aircrftwkr CVAC h5111 Voltaire
Geouge Lawrence E (Grace) USMC h1375 Beryl
Gephart Valentine (Alice) USMC h3109 Laurel
Gerache Florence clk Ray Drug Co r El Cajon
" Victor (Nora) restr 2902 National av
Geraci Pete M formn Leo Greenbaum r Natl City
Geradehand Edw C (Esther) carp h3203 Bancroft
" Emma clk ST&S Bank r3025 Upas
" Esther M Mrs with The Marston Co r3203 Bancroft
Gerald Aug M (Nolia) bkpr h438 Rosecrans
" Ida (wid Henry) r4020 Dwight
" Wm T r1723 1st av
Geranson Hulda C Mrs h4593 Hamilton
Gerard Arch V (Maryon) USMC h4235 46th
" Edythe I Mrs clk C W Kaland r4796 50th
" Joel G (Marie) h3326 Arthur av
" Lloyd E (Charlotte) h4167 Alabama
" Mary Mrs r3532 Herbert
" Ruth D clk Mountain Meadow h3532 Herbert
Gerber Agnes L Mrs mgr Hotel Wayne h1930 1st av
" Andw E (Rosemary) USMC r4188 Front
" Donald R (Irene A) pntr CVAC h3512 Chamoune av
" Eli (Viva C) jwlr h4620 Esther
" Elmo G (Louise T) USN h4450 Iowa
" Ernest M (Agnes L) aircrftwkr RACo h1262 1st av
" Geo L (Norma S) aircrftwkr CVAC h4447 Monaco
" Nyal A (Louise M) h3418 45th
" Sam (Rita H) h4734 Soria dr
Gerde Arth C USN r4519 Idaho
" Carl USA r4519 Idaho
" Duane O sec-treas Instruments Inc r4027 3d av
" Karl A (Pearl) fishermn h4519 Idaho
" Otto (Adeline C) artist CVAC h4027 3d av
Gerdes Harold D (Dorothy S) aircrftwkr RACo h1734 Fern
" Harry E (Velma) USN h3627 Ingraham
" Joe A (Zella N) mech NAS h3566 Bayonne
" Travis C whsmn Piggly Wiggly r3583 Valiant
" Walter L (Leva M) USN h3204 Meade av
Gerding Emma C Mrs h2110 Monroe av
" Janiece L drftswn CVAC r4584 Florida
" John aircrftwkr CVAC r2110 Monroe av
" Wm A USN r2110 Monroe av
Gerdts Geo B (Gail) h3721 Riviera dr
" Greta J Mrs h4676 Oregon
" Maxine H (wid W A) r4254 Maryland
Gere C USN r355 21st
" Duane USA r4025 47th
" Fay USA r4025 47th
" Milo (Irene) clo clnr h4025 47th
" Shirley sten r4025 47th
Gerecht David State Parole Officer 1017 1st av R616
Geren Irvin E (Maurine) acct Frank A Sohn Co r319 Plaza
" Josephine G slswn Baranov's r914 S 26th
" Robt P (Nannie A) h4018 S Hempstead cir
Gerety Wm M (Louise) USN h4080 Front
Gerhard Anthony J (Angeline J) USN h4559 Maryland
" Anthony V USA r4559 Maryland
" Vernon H (Lorraine) h2017 Guizot
Gerhart Anne S (wid J E) clk CVAC h4023 Oregon
" Andw D USN r4023 Oregon
" Barbara L aud Fox West Coast Theatres r4023 Oregon
Gerhauser Geo F (Kathleen) aircrftwkr CVAC h 2325 Palermo dr
Gerher Sophia Mrs r4269 Felton
Gerichten Building 820 5th av
Gerish Francis J (Florence A) clk PO h3115 Haller
" Theo B (Ethel) emp AFCo h2063 Ocean View blvd
" Wm J h1725 Logan av
" Wm J (Margt C) whsmn SDI&CSCo h2915 Columbine
Geritz Julius (Helen H) USN h3040 Emerson
Gerken Mildred M hostess US Grant Hotel h 2444 30th
Gerker Edw C (Virginia) USMC h3611 Ocean Front walk
" Merlin (Jessie O) pres-bus agt Local No 1309 Amalgamated Assn of Street Elec Ry & Motor Coach Emp of Am h2113 Univ av
Gerl Margt M tel opr SCTCo h4285 Boundary
Gerlach Anna Mrs h1205 12th
" Margt A (wid Lynn T) inspr SACo h4668 Esther
Gerloff Henry A r3300 India
Germain Louis (Leona) USN h2618 Newton av
" Seed & Plant Co H C Epperson mgr 540 16th
German Ethel L h2245 K
" Henry W defwkr r105 West F
" Mary E tel opr SCTCo r Natl City
" Mary E Mrs clk SCTCo h2910 Meade av
" Michl J (Dora) h1809c Newton av
" Royal S eng Pub Sch h3786 Menlo av
" W Trent (Doris M) lieut USNR h120 W Arbor dr
Germann Eug (Erna) h4361 Central av
" Guy F (Doris O) USMC h2628 Monroe av
" Lula E librn Teachers College r4751 Winona av
Germany Fern M h1169 Archer
Germo Arleen G clk PO r2768 Columbia
" Donald H (Clara S) aircrftwkr RACo h2768 Columbia
" Howard F USN r2768 Columbia
" M Verne USN r2768 Columbia
Gernaey Clara E bkpr Jackson & Blanc r3594 Herman av
" Reginald E (Clara) tailor 520 E rm 205 h3594 Herman av
Gernegan Jas (Florence) USA h1145 23d
Gerner Ray L (Eleanor) radio repr 2348 El Cajon blvd h3568 Villa ter
Gernhardt Lou slsmn h2032 Julian av
Gerns Helen WAVE r3817 Swift av
Gernsey Marjorie r205 18th
Geroche Mike slsmn Winter's Bakery r La Mesa
Gerold Herman C (Myrtle) (Roof Garden Hotel) h813 5th av
" Kate J Mrs mgr Oakley Rooms h711 8th av
Gerow Margt B (wid L B) h4167 Cherokee av
" Wm sound systems 770 9th av
Gerrard Anna H Mrs h3617 30th
" Grace T Mrs h3764½ 6th av
" Harold Fowler Rev religious science pract 441 C rm 309 h3232 1st av

NATIONAL MOTOR SALES

DISTRIBUTORS OF
FEDERAL MOTOR TRUCKS
GAR WOOD SPEED BOATS, YACHTS
DIRECT FACTORY DEALERS
CHRYSLER - PLYMOUTH

421-25 National Ave. National City
Tel. Greeley 7-4177

W. L. BASKERVILLE—REALTOR

Over 24 Years In Business

WE SPECIALIZE IN HOMES AND INCOME PROPERTIES

3900 El Cajon Blvd. Randolph 1144

CALL THE INSURANCE ENGINEERS

R. Victor Venberg Company

Suite 304 Bank of America Building, F. 6125

GERRARD
" Jas W r1430 State
" Lydia M r3232 1st av
" Terry W h3553 1st av
" Thos M slsmn h3232 1st av
Gerrish Victoria (wid J F) h3329 Byron
" Wm J life guard SDPD r2644 Strand way
Gerron Keith E (Josephine) radio techn h914 S 26th
Gershon Dan office 625 Bway R321 r Los Angeles
" David (Sarah) h4548 Marlborough dr
" Mildred I (wid D L) r4720 Biona dr
GERSHON PHIL, Trust Deeds and Mortgages Purchased, New Loans Made, 4548 Marlborough Dr, Tel Randolph 5861 (For further information see page 159 Buyers' Guide and right side lines)
Gerson Athol S (Rose) slsmn h4526 Univ av
" Julie E mgr Admiral Hotel h410 A
Gerspacher Jos A (Ruth) h1495 Ebers
Gersten Evelyn B (E & R Secretarial Service) r2137 Dale
" Wm (Evelyn B) USA h2137 Dale
Gerstenberg Wm H carp SDERy r Chula Vista
Gerstenlauer Ernest E (Mildred) h3135 McKinley
Gerstner Otto K (Hythen) pharm r1048 6th av
Gerteisen John jr (Loraine) h4941 Vista pl
Gertsch Orthwin (Pauline) aircrftwkr CVAC h 4578 Polk av
Gertz Fred h3640 Cottonwood
Gervais Wm J mach A P Tradewell r206 27th
Gerwig Harvey D (Evangeline C) r4320 N Talmadge dr
" Harvey F (Mary C) aircrftwkr CVAC h4320 N Talmadge dr
" Roger W (Ruth G) bkpr City Auditor h3421 Cherokee av
Gerwin Fleta Mrs aircrftwkr CVAC r1669 Linwood
Gesch Virginia L WAVE r206 Kalmia
Geschwindt J Ralph (Eileen E) aircrftwkr Rohr A Corp h304 59th
Gesena Transito lab h1436 Kettner blvd
" Wm USA r1436 Kettner blvd
Gesiakowski John A h6719 Bullock
Gesler Geo W mach 1813 Adams av r La Mesa
Gessenius Carlos B (Anita) whsmn Young's Mkt Co r2158 Ocean View blvd
Gessler Anita r1148 Bush
" Herman F slsmn Davidson Furn Co h1148 Bush
Gestelum Paul (Maria H) h127 30th
Gester Thos J (Thula) USN h5183 Bristol rd
Getchell Saml H (Iva B) pntr h127 S 46th
Getgood Geo (Estelle) tailor 525 E R210 h802 Beech
Gething Lucille r1170 23d
Gethmann John E (Grace E) eng h4357 43d
Getsell Bertha Mrs r4402 Central
Getshell Nelson A wldr CMCo r1128 G
Getsoian Manuel M (Anne) aircrftwkr CVAC h 4161 34th
Gette Chris G (Louise) h3215 Meade av
Gettings Josephine R cash AML r3645 3d av
Gettle Jas M (Jeanne) USN h3595 Ray
" McKinley (Edythe) auto repr 4191 El Cajon blvd r4619 Canton dr
Gettles Lelia M nurse Pub Sch r4652 E Mountain View dr
Gettman Marie Mrs clo clnr h2929 National av
Getty Geo M aircrftwkr CVAC r1065 15th
GETTY ROBT W (Lida R) County Auditor-Controller, r205 E 1st, National City, Tel Greeley 7-4631
Gettys Edith A emp SCTCo r3701 Jackdaw
" Guy V (Pearl) slsmn DSFCo h3701 Jackdaw
" Jas E r4386 Copeland av
" Mabel E Mrs h4386 Copeland av
Getz Benj mgr Leed's Shoe Store r4082 Marlborough av
" Betty-Lou r2520 San Marcos av
" Chas J (Eula M) USN h633 10th av
" Jas D (Dorothy A) USN h4558 Florida
" Richd P USA r2520 San Marcos av
" Robt G mach CVAC r2520 San Marcos av
" Robt W (Mildred) carp h4689 Altadena av
" Selma Mrs r El Cortez Hotel

M. A. RILING

Accountant and Auditor

AUDITS - INCOME TAX - SYSTEMS

6th Floor Southern Title Bldg.
948 3rd Ave. Franklin 7521

GETZ
" Thos B (Caroline H) (Getz & Grant) h2520 San Marcos av
" Vera (wid G F) h3778 Chamoune av
GETZ & GRANT (Thos B Getz, Fred B Grant) Realtors and Insurance, 3290 El Cajon Blvd, Tel Randolph 9217
Geupel Eliz H (wid T M) h4675 E Mountain View dr
Geurin Raymond F (Mildred A) aircrftwkr CV AC h4043 34th
Gevrez Wm T r2635 5th av
Gewinner Leah G Mrs clk NPWD r4039 43d
Geyer Geo E (Doris) opr SDERy h1024 S 38th
" Jos mgr Thomas Hotel h131 15th
" Mae M Mrs mgr Reiss Hotel h1432 1st av
" Paul E (Jeane A) USN h4708 Kenmore ter
" Robt aircrftwkr CVAC h3933 Centre
" Wm J (Lena) emp NAS h1001 43d
Geyerman John R (Alyce) USN r1845 Sunset Cliffs blvd
Gfeller Virginia R emp Drake Glenn r3777 5th av
Ghant Jessie H (Estelle) cement fnshr h124 30th
Gheno Elvera A beauty opr h720 Olive
Gherna Chas M (Betty L) USN h2402 Jensen
Ghio Adel (wid Cottarda) r930 S 31st
" Angela (wid Dominic) r414 W Kalmia
" Ann E slswn Saul Chenkin r4857 35th
" Anna C (wid John) h3746 Clinton
" Anthony USN r2230 Union
" Augustine (Clara) h2071 Kettner blvd
" Battisto (Rosa) fishermn h1671 Kettner blvd
" Cath B (wid Michl) h2230 Union
" Chas C r932 S 31st
" Cottardo USN r2230 Union
" Cottardo C (Mercedes) dept mgr Campbell Chev Co h932 S 31st
" David E (Charlotte) fishermn h1027 Sampson
" Dominick fishermn h1760 Columbia
" Dominick jr (Josephine U) fishermn r1760 Columbia
" Edw J sec-treas Am Fisherman's Tuna Boat Assn r3735 Pershing dr
" Emil A (Sylvia) h3584 Villa ter
" Emil C USN r3584 Villa ter
" Harriette M Mrs waiter M W Scott r1655 2d av
" John D (Louise) h3327 Elliott
" John S (Lola) roofer BR&PCo h1020 W Brookes av
" Josephine M h1227 W Palm
" Louis (Virginia L) USA h3207 Bramson pl
" Mario (Anne E) fishermn h4340 Bancroft
" Matt (Sylvia) fishermn h2805 Kettner blvd
" Michl (Harriet) fishermn h1655 2d av
" Romolo (Emilie) USA h3959 Harney
" Steph clk r1227 W Palm
" Steve C (Louise) h4333 Copeland av
Ghiotto Emma Mrs r1971 National av
" Eug r752 Sicard
Gholson Benj H (Ethel R) h4096 1st av
Ghormley Helen Mrs photog r2257 Front
" Roy H chauf NPWD r1238 Univ av
Ghuzman Jeanne ofc nurse A A Da Costa r1530 30th
Giacalone Angeline (wid Vito) r2349 India
" Antonio (Giuseppa) fishermn h1668 Columbia
" Chas C (Angie M) fishermn h3355 Brant
" Dorothy r3033 State
" Frank fishermn r2458 India
" Frank (Lena) fishermn h1655 4th av
" Gaetano (Eleanor) fishermn h2317 Columbia
" Geronimo (Teresa) fishermn h2041 State
" Ignacio fishermn Star & Crescent Boat Co h 2349 India

ARNOLD REALTY CO.

(Since 1869)
OLDEST REAL ESTATE FIRM IN SO. CALIF.

Residential
Business
Industrial
Properties

Leases
Appraisals
Exchanges
and
Property Management

1152 7th Ave.
Main 8188

THE GRAY LINE

San Diego's FINER TAXI SERVICE

PHONE MAIN 3111

V. B. PADDOCK

JEWELER AND OPTOMETRIST

1020-22 4th Ave. Tel. Main 4462

ROYAL CREDIT JEWELERS

DIAMONDS — WATCHES — RADIOS — LUGGAGE
ELECTRICAL APPLIANCES

926 - 5th Avenue Franklin 5560

Aztec Brewing Co.

A B C BEER

•

2301 Main Street

•

Tel. Franklin 7531

ROSE COURT FLORAL COMPANY

—

WESTERGAARD BROS.

—

Wholesale and Retail Florists and Nurserymen

—

3705 Crane Place

Tel. Jackson 3208

B. F. GOODRICH STORES

TIRES - BATTERIES
RECAPPING SERVICE
HOME AND AUTO SUPPLIES
EXPERT LUBRICATION
TEXACO GAS AND OIL PRODUCTS
PICK-UP AND DELIVERY SERVICE

905 B cor. 9th Main 3131

GIACALONE
" Jacqueline r3033 State
" Jasper (Maxine) fishermn h418 W Ivy
" Jennie cnrywkr r2244 Union
" Jos (Josephine) fishermn h1530 Columbia
" Jos (Sarah) fishermn h1653 4th av
" Josephine A cnrywkr r1756 State
" Lorenzo (Lucille) fishermn h3269 Ibis
" Mary A cnrywkr r1756 State
" Matteo (Marie) fishermn h1726 Columbia
" Nick USN r1726 Columbia
" Paul (Angelina) h1756 State
" Peter P USA r1726 Columbia
" Saml (Stella) fishermn h2430 Columbia
" Tony (Antoinette) fishermn h2246 Union
" Vincent (Cath) fishermn h2244 Union
" Vincent J clk Safeway r1530 Columbia
" Vito (Grace) fishermn h931 W Laurel
" Vito (Pearl) fishermn h3033 State
' Vito F (Mary) fishermn h2044 Union
Giaciolli Arth C (Flora) nurserymn h5711 Hardy av
" Lenora T (wid A C) nursery 6402 El Cajon blvd h4715 Choctaw dr
Giacobbe Florence R h3618 Reliant
Giacomazzi Mabel L tel opr SCTCo r745 21st
Giacomezzi Richd (Gene) h3779 6th av
Giacomini Robt aircrftwkr CVAC r3035 Tennyson
Giaeser Bonnie B clk US Naval Hosp
Giafaglione Vito J (Frances J) USN h402 W Hawthorn
Giamanco Chas lab r2768 Boston av
" Frank h2160 Burroughs
" Jos (Josephine) h2768 Boston av
Giambrone Saml S with UICo r433 Date
" Theresa r433 Date
" Vita h433 Date
Giammarinaro John fishermn r2157 State
" Jos (Grace) fishermn h2157 State
" Susanna tel opr SCTCo r2157 State
Giamona Armando C (Ruby) waiter h2111 Kearney av
Giamopulos Wm clk S S Pappas r1323 11th av
Gianformaggio Antonio (Irene) USN r1940 Julian
" Josephine welder r2555 5th av
" Marion h3107 Barnard
Gianmotte W G r1531 6th av
Giannantonio Angelo lab H A Stephens r3785 Imperial av
Giannini Anthony aircrftwkr RACo r3576 Utah
" Virginia r3576 Utah
Gianola Ellen M beauty opr r1534 Front
" Fred J (Lela E) tmkpr h1534 Front
" Fredk J aircrftwkr CVAC r1534 Front
" Gwenivere C clk ODCo r1534 Front
Gianos Louie (Tekla) meat ctr h3667 Bancroft
Gianulis Thiros (Dena) (Porfiris & Gianulis) h4525 Hamilton
Giard Geo H (Leonora J) electn h3648 35th
Gibaldi Frank (Ida L) baker 2317 India h730 W Juniper
Gibara Abram lab r3325 Hancock
Gibaud Madeline M r4629 Ft Stockton dr
Gibault J Eug (Kath) h4791 Mansfield av
Gibb Flossie M (wid W E) slswn Imig, Mollison & White h3852 37th
" Walter H (Hazel M) slsmn C E Gustafson h 4162 Beta

GIBBANY CORSET SHOP (Mabel Gibbany) Established 1927, Corsets and Brassieres, Graduate Surgical Fitters, All Fittings Guaranteed, 1180 6th Av, Tel Main 4328

GIBBANY
" Fred C (Mabel) h4820 Vista
" Mabel (Gibbany Corset Shop) r4820 Vista
Gibbens Harvey W h2388 Judson
Gibbiens Cynthia h3992 Hicock
Gibbins John B (Marguerite) lieut SDFD h4665 Louisiana
" John B jr USN r4665 Louisiana
" Marguerite R Mrs nurse Mercy Hosp r4665 Louisiana
" Thos P aircrftwkr CVAC r4665 Louisiana
Gibbo Chas W (Alice M) USN h6012 Estelle av
Gibbon Hurley (Lillie) bldr h127½ 27th
" Theo E (Cynthia H) USMC h1715g Essex
Gibbons Dorothy Mrs aircrftwkr RACo r4045 3d av
" Gertrude Mrs r3711 32d
" Helen A Mrs emp NAS h2030 State
" Ivan F (Fannie) guard h1993 Julian av
" Mary E Mrs aircrftwkr CVAC h3886 Conde
" Maude M Mrs h3521 Union
" Wendell P (Beth F) sta mgr Standard Sta h 1276 Chalcedony
" Wm G (Delia) r3920 Adams av
Gibbs Agnes L h4088 Kansas
" Alberta atdt US Naval Hosp r2810 Clay av
" Alice M slswn Whitney & Co r3617 El Cajon blvd
" Arth F (Gwendolyn C) USA r3585 Acacia
" Austin E USMC r3585 Acacia
" Barbara Mrs r2702 Willow
" Barbara K aircrftwkr RACo r3763 Richmond
" Bernice D clk Safeway r Coronado
" Bess L slswn r4134 Chamoune av
" Bud h420 Thorn
" Danl H (Ellen) USN h1375 Pacific Beach dr
" Dixie nurse Co Hosp
" Edw I (Tressa M) dairywkr QDPCo h3585 Acacia
" Flossie (wid Wm C) h8352 37th
" Floyd I h2694 Camino Pradera
" Geo J (Robbie M) emp BPW h321 S Bancroft
" Glen H (Jessie) guard CMCo h1702 Lincoln av
" Grenville H USN r4959 Saratoga av
" Harlan I (Phyllis M) inspr SDPD h3610 Jewell
" Harland R (Patricia) USN h2144 B
" Homer (Isobel H) (Lyon & Gibbs) h4836 Felton
" Hugh M driver Ry Exp Agcy r4204 40th
" Jas A (Harriett A) jan CVAC h1525 28th
" John H (Mollie M) USN h4526 34th
" Kerber B (Zona) acct Wansley Crandall Reuter & Kogler r3705 Albatross
" Ladelbert W (Susan) h4640 W Talmadge dr
" M Vonzel (Clara B) aircrftwkr CVAC h1530 6th av
" Marjorie F clk W H Gibbs r3763 Richmond
" Mollie H indywkr US Naval Hosp r4526 34th
" N H h2184 Newton av
" Pearl h2148 Drescher
" Raymond C (Lela A) (Simpson Clothes Agcy) h4834 Jean dr
" Robbye M Mrs clk Jos Robinson r321 S Bancroft
" Robt h7026 Eastman
" Robt cook h5486 El Cajon blvd
" Roy J (Edna M) roofer BR&PCo h1958 Edgemont
" Saml J (Ollie A) h5010 Westminster ter
" Sullivan G (Mildred) USN h3265 Bramson pl
" Tillie H opr US Naval Hosp r3568 Park Villa dr
" Wm (Ruth) USA r3532 Ray
" Wm USN h2444 30th
" Wm H (Inez J) fruits 1243 Univ av h3763 Richmond
Giberson Earl F (Eleanor) archt 426 B rm 2 h 3242 Homer
" Wm P r3242 Homer
Giberti Eltore (Leah) h3771 Dana pl
Gibian Eric H (Meta W) drftsmn h736 Otay
" Meta Mrs sten Co Bd of Supvrs r736 Otay
Giblin Emery P USA r3512 Florida
" Irene P Mrs clk PO h3512 Florida
Gibons Victoria Mrs r2456 E
Gibron Geo W h6496 Lanston
Gibson Albt (Alice) aircrftwkr CVAC h4442½ 36th
" Albt (Bertha E) opr SDERy h3655 37th
" Andw J (Tilda) h3545 Boston av

I. J. KEHL & ASSOCIATES

Tel. Woodcrest 0848

AUDITORS - ACCOUNTANTS

INCOME TAX SERVICE
SYSTEM INSTALLATIONS
MONTHLY AUDITS

338 University Ave., San Diego
(Near 5th and University)

CALL FRANKLIN 4111

STAR & CRESCENT OIL COMPANY

FOR HIGHEST QUALITY BURNER OR HEATER OILS

PROMPT DELIVERY SERVICE

GIBSON
" Bernice M escrow ofcr UTI&TCo r3216 Gregory
" Beulah maid r2239 Franklin av
" Blanch A (wid E S) h4036½ Centre
" Chas aircrftwkr CVAC r4030 Alameda dr
" Chas defwkr r214 West F
" Clarence E (Marie) aircrftwkr CVAC h204 Ivy
" Clarence P (Eva L) USN r1534 30th
" Clark (June R) USN h2421 Woden
" Claude A (Hazel) custodian Pub Sch h3144 Ivy
" Crillen (Laura) jan RACo h3327 Dells dr
" Danl B clk PO r2446 E
" Dorothy Mrs r3885 46th
" Dorothy A clk Pub Sch r3921 Utah
" Dorothy I nurse Co Health Dept r La Mesa
" Dorothy W Mrs r820 Dover ct
" Duston L (Nellie) carp CVAC h5160 Everts la
" Earl R (Marjorie) USN r2175 Bacon
" Edeva R slswn SCMCo r Natl City
" Edw S jr (Elva) formn AFCo r rt 2 bx 415a
" Elva Mrs aircrftwkr RACo r3660 Pringle
" Fanny L h3766 37th
" Florence E sten Gas Co r4036½ Center
" Frank bartndr Log Cabin Cafe r636 C
" Frank cnrywkr r2271 Ocean View blvd
" Frank A (Ann) br mgr Gilmore Oil Co r510 Upas
" Geo r2409 Island av
" Geo H (Mary A) jan First Natl Bldg h246 W Fir
" Geo T (Josephine) USN h2968 Elm
" Gilbert A (Lois R) women's clo 4316 Univ av h 1422 Fern
" Gordon A slsmn SD Hdw Co r1115 8th av
" Gussie aircrftwkr CVAC r2030 E
" Hazel indywkr US Naval Hosp r56 16th
" Herbt h4625 Camino Vuelte
" Herbt P USN r3330 India
" Herman D (Jean) estimator Gas Co h3365 Front
" Herman E (Gladys) USN h4433 Berting
" Homer A (Laura F) USN h4125 Idaho
" I G r848 Beech
" Irma C sten SCTCo r3317 Freeman
" Irma E tchr Pub Sch h4253 Arista
" J D (Mandy) emp NAS h728 S 33d
" J Rodney (Nordis B) aircrftwkr CVAC h4781 E Mountain View dr
" Jas (Gwen) USN h2226b Abbot
" Jarl A (Lucile M) (Hawkinson Nu-Tread) h 1725 W Montecito way
" Jasper (Mary A) h3064 National av
" John C (Eula D) h2239 Franklin av
" John C (Josephine) aircrftwkr RACo h4617 Louisiana
" John G (Josephine) USA h2886 Mission blvd
" John T (Gladys) h4631 E Mountain View dr
" Joy r2886 Mission blvd
" Juanita F clo prsr r2968 Elm
" Kath T Mrs clk B of A r Natl City
" Kenneth F (Lolla M) carp h3495 Dells dr
" Laura C h3327 Dells dr
" Laura H h1827 Dale
" Lawrence H (Charlotte) supvr CP&RD h5821 Lindo Paseo
" Lawrence H jr (Ruth H) inspr CVAC h3226 Isla Vista dr
" Leila Mrs nurse h4346 Del Monte av
" Leola H h2528 Bway
" Lewis D (May A) phys 520 E rm 1010 h1775 Linwood
" Lily h3253 Duke
" Louis M (Beatrice I) aircrftwkr CVAC h4789 35th
" Lucile bkpr Hawkinson Nu-Tread r1725 Montecito way
" Malcolm J (Ruby) aircrftwkr CVAC h3901½ Ocean Front walk
" Mamie Mrs r4363 Trias
" Mamie E maid r2239 Franklin av
" Marguerite L Mrs restrwkr US Grant Hotel h2035 Bway
" Marjorie aircrftwkr CVAC r3207 Kettner blvd
" Mary A tailor SR&Co r246 W Fir
" Mary E (wid W B) aircrftwkr CVAC h1421 Lincoln av

FRED A. HEILBRON & SONS
PLUMBING and HEATING
SINCE 1902
REPAIR SERVICE - OIL BURNERS
WATER HEATERS
1446 5th Ave. Phone Franklin 1168

GIBSON
" Mia O Mrs tchr Pub Sch r3687 Park blvd
" Nettie M (wid B B) r4253 Arista
" Noel W (Ardis) emp CVAC h2662½ E
" Norman M (Areitha) USN r4352 Oregon
" Novy F (Eliz) slsmn h4475 Arizona
" Oscar G cbtmkr Southland Constr Co
" Otis L (Geneva) aircrftwkr CVAC h324 28th
" Rhea r3327 Dells dr
" Richd mach r3880 Greenwood
" Richd L (Freda D) USN h4650 Florida
" Robt r3815 Atascadero dr
" Robt (Arlene M) USA r1144 S 31st
" Robt (Treasure) USMM r4595 Estrella av
" Robt D (Ruth M) USN h2441 Church
" Robt O mach SDMCCo r214 West F
" Ruby A slswn GRHFCo r3210 Macauley
" Saml H USA h3602 Villa ter
" Sue aircrftwkr h3432 Grim av
" Vernie A Mrs aircrftwkr CVAC r1509 1st av
" Vernon C h6606 Goodwin
" Virginia M r3602 Villa ter
" W F car inspr SFRy r rt 2 bx 414f
" Wiley (Cora B) emp NPWD h3227 Clay av
" Wm r4001 10th av
" Wm (Ethel) toolmkr h2528 Bway
" Wm (Lucille) USMC h2035 Bway
" Wm F (Emma M) slsmn R C Dent h3921 Utah
" Wm H (Emily M) aircrftwkr CVAC h4111 34th
" Wm J (Dorothy J) h4312 Polk av
" Wm L (Bernice M) electn US Naval Hosp h 3216 Gregory
" Wm M (Orene) lieut USNR h3766 6th av
" Wm R msngr r3669 Richmond
" Willie H (Ruby L) USN r3227 Clay av
" Wilson L (Ruth B) mtlsmith h729 19th
" Wordie B (Rosa P) aircrftwkr Rohr A Corp h3747 Acacia
Gidcumb Wayne B (Kathleen) USN h1686 Bacon
Giddens Clark B (Martha) restrwkr SD Chicken Pie Shops r146 W Cedar
" Clifford B cook SD Chicken Pie Shops r1465 4th av
Giddings Alma E tchr r3112 Juniper
" Chas G (Leila E) dentist 625 Bway R1108 h 2975 B

GIDDINGS CLYDE H (Amelia) Optometric Eye Specialist, Optometrist, 1124 Bank of America Bldg, 625 Broadway, Tel Main 4735

" Della Mrs h2974 Webster av
" Donald W (Abbie J) USN r635 San Elijo
" Douglas R USN r635 San Elijo
" Geo L (Edith R) USN h4020 Madison av
" Henry B (Louise) h3620 Texas
" Mabel K (wid R W) h635 San Elijo
" Margt J (wid Chas E) h4432 Winona av
" Myrna L dental nurse r2975 B
" Naomi S (wid C S) h3112 Juniper
Giddle Wendell USN h3970 Goldfinch
Gideon Odos H (Mamie T) (La Dou's Dining Room) h2259 Grand av
Gidley Glen (Dolores) aircrftwkr CVAC h2230 2d av
Gidney Alice M clk SCTCo r2022 Granada av
" Eva C developer Cal Photo Serv r4274 Orange
" Gordon L (Alice M) swchmn SCTCo h2022 Granada av
" John P r2137 Ocean View blvd
" Laurence H clk Safeway r4321 Laurel
" Norford W h2880 Ulric
" Wm T (Louise A) blksmith City Mach Shop h2137 Ocean View blvd
Giebe Wm N h6678 Yewell ct

NOEL H. BRIDGE & CO.

MORTGAGE LOANS INSURANCE

—

REALTORS

—

1116-17-18 BANK OF AMERICA BLDG.

Tel. Main 7101

CADILLAC "Standard of the World"

735 Sixth Ave.

DON LEE

OLDSMOBILE "The Car That Has Everything"

Main 5186

Franklin 8883

Fine Furs and Ladies' Apparel Exclusively

SEVENTH AVENUE AT "C" STREET

Hunecks's

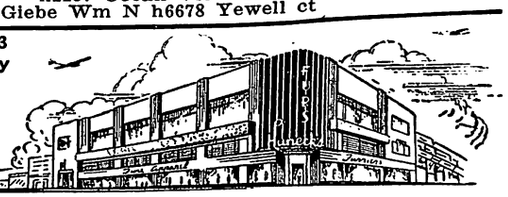

SAN DIEGO LUMBER CO.
ESTABLISHED 1869
WHOLESALE and RETAIL
6th Avenue and L St. Phone Main 4131

DR. BRUCE L. WALLACE
OPTOMETRIST
Specializing In Good Eyesight for Defense Workers
U. S. Navy, Marine and Army Prescriptions Filled
716 Broadway Main 1382

FLACK & BAILEY
INSURANCE AGENCY
Life, Fire, Casualty and Bonds
314 Granger Bldg. 964 5th Ave.
Phone Franklin 7284

Giebel Ernest F USN h2241 1st av
Giechelback Mary Mrs r3545 Texas
Giel Gerald L (Margt H) eng Army & Navy YMCA h2906 32d
" Margt H Mrs sten N E Brown r2906 32d
Gielenfeldt Henry R r4785 Panorama dr
Gier Enos (Edith) USN h4538 Boundary
" Val (Kate) h4764½ Utah
' Wilber J phys 520 E rm 909
Gierczak Alice Mrs tab opr CVAC h3617 Ocean Front walk
Gierhart Frank W (Ardith) USN h4870 Del Mar
Gierke Ella B clk r3727 Louisiana
" Ross D (Maline P) USN h3727 Louisiana
Giersch Raymond A h2262 Reed av
Gierster Jack G (Opal J) emp NAS h335 Gavin
Giertz Melvin (Maxine) mech CVAC h335 20th
Giese Henry E (Mary J) wldr NIW r230 Date
" Rose M photog r1319 Ft Stockton dr
Giesel Mary M (wid Joe) USMC r4239 Hamilton
Giesen Anton aircrftwkr CVAC r4764 Santa Cruz
" Beverly A clk CVAC r4764 Santa Cruz av
" Kenneth J (Marquita) USN r4764 Santa Cruz
" Wm J (Ida) aircrftwkr CVAC h4764 Santa Cruz av
Giesing Albon L (Kath H) eng ABCo h5027 Madison av
" Carl J (Virginia) USA h3119 Market
" Charlotte emp S H Kress & Co r3119 Market
" Lillian clk r3119 Market
" Remi M (Nadine) sht mtl wkr W G Ehmcke h 4584 Altadena av
Giesken Henry F (Cora) aircrftwkr RACo h 3927½ Centre
" N V h6219 Sessions ct
Giesler Howard operating mgr Bohemian Distr Co h1130 11th av
Giesselman Wm (Betty) USN r1020 W Brookes
Gietzen Robt F h2017 Coolidge
Giffen Bruce B asst supt Co Hosp
Giffin Lawrence E (Eva) aircrftwkr RACo h 4136 Harney
" Normand (Mildred) USMC r4529 Cherokee av
" Ralph E h4689 Camino Vuelta
Gifford Austin E (Wanda J) USN h851 39th
" Beryl H (wid D C) h4304 Randolph
GIFFORD C M & SONS, Established 1895, O D Gifford Pres-Mgr, Olive Packers, 1304 Imperial Av, Tel Main 8676
" Geo B (Violet) clk Ry Exp Agcy h2464 Sumac dr
" Harry L carap r1517 B
" Herman jan h4817 33d
" John H h2663 Chesterton dr
" Orville D pres-mgr C M Gifford & Sons rLa Jolla
" Robt N trucker S F Ry r2003 Logan av
" Ruby L clk S D Daily Journal r5752 Palm
" Wayne A (Myrtle E) USN r3841 37th
Gigear Lloyd h6604 Bullock
Gihle Harriet S h7552 Linda Vista rd
Gil Edmund V (Mary) slsmn h3949 Delta
" Geronimo car repr SDERy r Chula Vista
Gilardo John A (Kathryn) h1506 Beryl
Gilb Ralph H (Zenaeda) USMC h3666 31st
Gilberg Donald (Lillian) r618 25th
Gilbert Ada C Mrs clo clnr 2220 4th av h4127 Randolph
" Ada E (wid C W) h3676 Main
" Albt h4528 Norwood
" Albt J opr SIDERy r4184 Wightman

GILBERT
" Alf H (Florence H) dentist 1007 5th av R1210 h2408 1st av
" Almus H (Phila P) wldr Gas Co h3839 50th
" Anna M h3439 1st av
" Anna M Mrs h2815 Hawthorn
" Annie (wid Frank) h3815 42d
" Arth W (Maudel) eng SDI&CSCo h763 7th av
" Bertha E Mrs r3439 1st av.
" Bertha L Mrs r3617 Wilshire ter
" Bertha M (wid J A) h2076 Cable
" Bessie h139 Fir
" Betty Mrs waiter r3576 45th
" Betty L sten OPA r4665 Monroe av
" Carl J (Georgia B) USMC h rear 1138 14th
" Carrie G slswn The Marston Co r rt 1 bx 180
" Cecilia Mrs h1601 Kearney av
" Chalkley J (Matilda M) h217 Southlook av
" Chas chauf YCCo r1238 Market
" Chas A (Verda) aircrftwkr RACo r3646 Chamoune av
" Chas R r3646 Chamoune av
" Claire V Mrs musician r3815 Atascadero dr
" Clarence W (Helen P) r3048 Olive
" Clifford G (Ruth B) USN h4075 37th
" Clifton R (Colita) USN r4057 Albatross
" Clyde M (Dorothy) USA r718 Santa Rita pl
" Danl W Rev h4766 Norma dr
" Dorothy aircrftwkr CVAC r1346 C
" Dorothy F asst dispr Ace Van & Storage Co r3617 Wilshire ter
" Edw A (Lena) h2550 A
" Edw T mech CVAC r868 Union
" Ella M (wid A W) h903 26th
" Elsie emp SCTCo r3947 9th av
" 5-10-25c Stores Inc K S Alt mgr 2324 Linda Vista Plaza
" Florence waiter US Grant Hotel r1543 29th
" Floyd (Alta) r1727 Adams av
" Floyd A M h7266 Fulton
" Fred (Florence C) custodian Mason Temple h1653 6th av
" Geo F (Nila M) USMC r3947 9th av
" Geo M (Doris) USN h1104 S 37th
" Germaine tel opr SCTCo h4528 Norwood
" Gertrude h139 Fir
" Gordon C h3005 Ulric
" Grace bkpr Piggly Wiggly r2007 Guizot
" Harry C custodian Pub Sch r Coronado
" Helen A Mrs tel opr SCTCo r4360 34th
" Hollis D (Eliz) aircrftwkr CVAC r2408 2d av
" Howard D (Kate C) h1640 Bway
" Ivan C emp A J Fox Co rBostonia
" J A (Birdie) h2076 Cable
" J B pkr WMSCo rLa Mesa
" Jack (Josephine) barber h1531 State
" Jas A (Bertha M) slsmn h4938 Santa Monica
" Jesse K (Hazel I) slsmn Jos Cascio h4084 5th av
" Jos F h3342 Gaines
" Kath C Mrs r1640 Bway
" Kathryn H sten Airfan Radio Corp r3644 Tennyson
" Laura h1140 B
" Lawrence E h2874 E Rhodes
" Lempi E clk Hod Carriers Bldg & Constr Union r143 E Elm
" Leonard N variety store 3311 Adams av rLos Angeles
" Louise Mrs aircrftwkr CVAC r2608 Univ av
" Lynne H (Marie) aircrftwkr CVAC h143 Elm
" Mabel H with The Marston Co r4205 Park blvd
" Marion R h2624 Comstock
" Martin r1601 Kearney av
" Marvin M r3646 Chamoune av
" Mary L Mrs h4755 Panorama dr
" Mary M priv sec AML r3154 Laurel
" Mayme M h2007 Guizot
" Melvin (Wilma) aircrftwkr CVAC h2260 Avenida Altura
" Mildred r2369 Irving av
" Minnie (wid E S) h4787 Wilson av
" Nettie N Mrs h3416 Highland av
" Norman J driver S D Transit Mixed Concrete Co rWintergarden
" Paul (Arta) emp AFCo h4187 Central av
" Paul (Nora) USA h1529 State

JOHN L. REA
LICENSED REAL ESTATE BROKER
Real Estate
Insurance
Property Management
Notary Service
1645 Highland Ave.
National City
Tel. Greeley 7-5079

CLEANITORIUM
Cleaners and Dyers Since 1910
569 16th Cor. Market Phone Franklin 1353

Franklin 1850
COLUMBIA CLOTHIERS
Home of Hart Schaffner & Marx Clothes
BROADWAY AT FOURTH (U. S. GRANT HOTEL BUILDING)

GILBERT
" Philip (Kath) cnrywkr h1632 Cal
" Phillip jr emp NAS r1632 Cal
" Ralph L carrier P O rLakeside
" Ray H (Hazel) barber 4012 Van Dyke av r1121 Sumner
" Robt H (Freda M) h5320 Naranja
" Robertson L (Mabel R) USN r440 Carlos
" Saml (Geraldine) aircrftwkr RACo h4930 El Cajon blvd
" Shirley J sten S D Pac Title Co r4075 37th
" Thos H (Eliz) mfg optician Riggs Optical Co h2074 3d av
" Wm r2631 A
" Wm H (Lena) jan J Jessop & Sons h4382 Central av
" Wilma F tel opr SCTCo r2260 Avenida Altura
" & Baker (Harry Shapiro Mrs A L Mosk) tailors 858 5th av
Gilberti Ettore liquors 814 3d av
Gilbertson Gilbert r2615 Fairmount av
Gilbreath Glenn W (Blair E) USN r3484 Birch
Gilbreth Wm G h4069 38th
Gilbrey Jessie h3921 Normal
Gilcher Wm H (Annette E) h5857 Estelle
Gilchriest Jas C (Madeline) h3951 3d av
" Madeline Mrs nurse F C Russell r3951 3d av
GILCHRIST BYRON M. (Evangeline) Sec-Treas Franklin Insurance Service Corp, h5311 E Palisades Rd, Tel Randolph 5323
" Court (Mrs Nancy Gilchrist) 4450 Park blvd
" Jas B (Geraldine A) police SDPD h4444 Park blvd
" Nancy Mrs (Gilchrist Court) h4450 Park blvd
" Robt (Ora M) emp El Cortez Hotel h3215 Univ av
" Theo L (Cath) aircrftwkr CVAC h4883 Trojan
" Wm C (Eliz J) aircrftwkr CVAC h4177 Marlborough av
Gildard Josephine M (wid Sherman) h767 19th
Gildberg Wm T (Marie) h4076 Hilldale rd
Gildea Dorothy L sten r3122 McKinley
" Harold J (Margt) guard h3122 McKinley
" Margt D h2723 Stratford dr
GILDRED BUILDING CO, Philip L Gildred Mgr, 1255 7th Av, Tel Main 0403
" Helen Mrs h1025 Cypress av
" Philip L mgr Gildred Building Co r1025 Cypress av
Gile Louisa tchr Mrs D C Taylor r La Jolla
" Royce O wldr Cecil B Grove r Natl City
Giles Allen (Alberta E) with UICo h619 Jewell dr
" Clifford L (Eliz) USN h6965 Saranac
" Edwin (Thelma) slsmn Winter's Bakery h4095 Front
" Fred (Mary W) h802 Cerro Gordo av
" Garland C (Dorothy) USMC h2131 Monroe av
" Geo W (Florence M) supvr h2948 Main
" Harold B (Leonie F) 2d hd furn 1644 Univ av h3817 Centre
" Haroldine F tchr Pub Sch r3817 Centre
" Hilda D Mrs tchr Pub Sch r1929 1st av
" J D (Elsie) aircrftwkr CVAC h2244 4th av
" Jas F h3417 Kurtz
" Jane A Mrs with The Marston Co r4162 Madison av
" Jean E sten NAS r2948 Main
" Jessie (wid R H) h2581 Commercial
" John (Frances) h504 Thorn
" Lewis A emp A J Fox Co rLincoln Acres
" Margt Mrs emp NAS r1684 2d av
" Paul S (Zona) slsmn h1646 Upas
" Raymond (Alberta) h720 Cordova
" Richd J (Mary L) h3126 Boston av
" Russell S (Verna M) aircrftwkr CVAC h3531 Eugene pl
" Shirley M h2175 La Jolla av
" Walter L (Florence E) inspr NPWD h4393 30th
" Wm M (Margt N) aircrftwkr CVAC h4441 Carmel
Gilger Louisa J Mrs notions 3298 El Cajon blvd r4306 33d
" Ruth Mrs aircrftwkr CVAC h1570 10th av

BLACK'S JEWELERS
GIFTS FOR EVERY OCCASION
JEWELRY — DIAMONDS —
COSTUME JEWELRY
24-HOUR SERVICE ON ENGRAVING AND MONOGRAMMING
321 C Street Tel. Franklin 3674

GILGER
" W Clarence (Margt M) clk Frye & Smith h734 Balboa ct
" Wm C (Louisa J) h4306 33d
" Wm C jr model mkr CVAC r734 Balboa ct
Gilliland Ruth clf Safeway r505 Cedar
Gilkey Estol B driver r3880 Greenwood
" H H h3416 Nashville
" Harry H (E Irene) aircrftwkr CVAC h3452 Kettner blvd
" Robt (Mary C) r4847 Kausas
Gilkie Clarence r3746 Villa ter
Gilky Geo mech R C MacFarlane r3230 McKinley av
Gilkyson Carol M r3824 Centre
Gill Adele waiter h642 17th
" Alan R (Vivian) clk WMSCo h2318 Meade av
" Avon r3738 Amaryllis dr
" Cath Mrs slswn J R. Lownes r2246 Bolinas av
" Chas (Velma) pntr NAS h2938 A
" Donald S USN r2236 Ft Stockton dr
" Eleanor (wid Jos) (Kelly Apts) h1611 5th av
GILL ELECTRIC CO (Wm C Gill) Electrical Contractors, 711 Columbia, Tel Franklin 1375
" Eliz (wid Evan) r727 24th
" Eliz M Mrs beauty opr Mrs T E Hottenstein r3702 30th
" Ellen Mrs r4531 Utah
" Ethel F Mrs h3848 3d av
" Eug G (Marguerite) USN h3044 Franklin av
" Eula N Mrs clk h218 Grape
" Floyd H (Alma) aircrftwkr CVAC h2823 29th
" Floyd J aircrftwkr CVAC r2823 29th
" Gerald r3198 Congress
" Herbt H (Mary B) USN h3212 Collier av
" Hinson (Cerena K) aircrftwkr CVAC h3424 Nile
" Homer B (Anna S) USN h1415 Fern
" Homer G asst dir USOClub r3842 47th
" Jean M Mrs r3612 Hyacinth dr
" Jean W Mrs ofc sec S J McClendon r1445 29th
" Jos E USN r3212 Collier av
" Jos L (Joan) USNR h2412 Brinser
" K Alma (wid J F) r920 Armada ter
" Lawrence (Doris) constr wkr h4478 Point Loma av
" Lawrence W mach opr Westn Leather Supply Co r2246 Bolinas av
" Louis D USN r2236 Ft Stockton dr
" Louis J (Mildred) archt 964 5th av R203 h2236 Ft Stockton dr
" Lucy C Mrs h4734 Marlborough dr
" Mary E Mrs h4245 Cherokee av
" Murlin D with UICo r3456 Valle
" Myriam J tchr Pub Sch r815 Jamaica ct
" Nadine Mrs h1856 Hancock
" Preston M (Lola) h815 Jamaica ct
" Robt h3022 Homewood dr
" Rush C (Della) poultry 2763 Imperial av h4446 Winona av
" Sidney J (Juanita) (Gill & Maupin) r3667 Georgia
" Smith (Virginia) aircrftwkr CVAC h1264 Loring
" Thos H (Maline) plater NAS h4764 Lamont
" Thos J r4531 Utah
" Vincent T h3541 Intrepid
" Waldo D (Mertes) h3952 Falcon
" Wm C (Gertrude) (Gill Electric Co) h2645 32d
" & Maupin (S J Gill O R Maupin) cigars 1705 Univ av

C. A. GRAY
DISTRIBUTOR
DODGE BROTHERS MOTOR CARS AND TRUCKS
PLYMOUTH MOTOR CARS
Complete Service
501 West Broadway
PHONE FRANKLIN 3101

C Street at 7th
Hamilton's
HOUSE OF FINE FOODS
SAN DIEGO, CALIFORNIA
Franklin 6161

CHARLES C. OTIS
TRANSLATORS -- SHORTHAND REPORTER -- INTERPRETERS
SPANISH-AMERICAN MATTERS HANDLED • BIRTH and CITIZENSHIP ESTABLISHED and RECORDED • NOTARY PUBLIC
931 BANK OF AMERICA BLDG. Tel. Franklin 1727

AUTHORIZED FORD—MERCURY—LINCOLN DEALER

BAY SHORE MOTORS

India at B, SAN DIEGO — Also in LA JOLLA Main 5051

"FLASH" Pasteurized MILK and all other Dairy Products

"POLAR" FROZEN FOODS

MOUNTAIN MEADOW

Dairy Products
4600 Sixth Ave.
J-3171

Wesley Hall & Co.

Investment Securities

Municipal Bonds
Corporation Bonds
Bank Stocks
Insurance Stocks
Investment Trusts
Local Issues

Bought — Sold — Quoted

401 First National Building
Tel. Franklin 2166

VERNER E. HAWKINS
REALTORS - INSURORS
LOANS
122 National Ave. Greeley 7-4801
NATIONAL CITY

Gillam Chas E dentist John M Wilson Co rChula Vista
" Dorothy W with The Marston Co r405 W Univ
" Jeffrey (Irma L) plstr r319 Dewey
" Kay J with The Marston Co r1412 B
" Rex H (Myrtle M) slsmn SBCo h1412 B
" Richd H (Helen L) aircrftwkr RACo h3123 Suncrest dr
Gillan Adah M clk Gas Co r1247 Missouri
" Bruce L USA r1247 Missouri
" Pearl Mrs nurse r2539 1st av
" Raymond W (Lois) plstr h1617 State
Gillard Jas P (T Delma) USN h3030 C
" Welton (Gwendolyn) USA r2997 38th
Gillaspie John H (Esther) emp SD Steam Lndy h3670 3d av
Gillaspy Lula C asst H J Thomason h3641 Georgia
Gilldon Carrie maid r343 30th
Gille Wilbert E h2316 Comstock
GILLEAN JAMES M (Edna E) Asst Trust Officer Bank of America National Trust & Savings Assn, h6620 Shannon Av
Gilleard Clay O (Ellen L) h1852 Grand av
Gillebo Oliver H (Beatrice) USN h3275 N Mountain View dr
Gilleece Albt E (Dorothy) lieut USN r2121 Sunset blvd
Gillem Luke (Mary L) USN h3536 Buena Vista
Gillen Bazilio (Candeloria) h2134 Logan
" Claude L (Patria) mgr Hotel Redding h919 7th av
" W D h630 26th
" Wm J (Edith E) h4681 30th
Giller Pauline (wid W A) clk CWD r3777 Elliott
Gillern Thelma r532 W Grape
Gilles Merrill h6349 Quillan
Gillespie Allin V K (Natalie) USN h4383 Wilson
" Carl W USA r3306 Polk av
" Edgar h2617 Comstock
" Edgar W (Lillie) aircrftwkr CVAC r2689 Dove
" Edna H Mrs tchr Pub Sch r2294 Locust
" Florence Mrs r4522 Oregon
" Fred L (Evelyn) h2442 Harney ct
" Harry E cook r3306 Polk av
" J Frank (Olive) ship clk RACo h4242 Orange
" John (Lola) bartndr h3031 Monroe av
" Jos L (Rose R) barber 3547 National av h3545½ do
" Katie M Mrs custodian Pub Sch h2302 Grand
" Louis C jr (Edith) driver Texas Co h4378 Central av
" Lola M tel opr SCTCo r1218 Union
" Loyce I priv sec S D Forwarding Co rNatl City
" Naomi Mrs dental asst J A Macdonald r3704 Bancroft
GILLESPIE OLIN W (Edna H) Genl Supvr Goodwill Industries of San Diego County, h2294 Locust, Tel Bayview 3767
" Olive emp Goodwill Industries r2294 Locust
" Otis M (Marion E) USMC r3760 46th
" R Leland leather gds 614 F
" Robt O (Teresa M) USN r518 S 46th
" Robt W (Eloise L) USN h4626 Cherokee av
" Ruth E (wid R E) slsmn h440 66th
" Saml M (Louise R) USN h1026 42d
" Susan M (wid J D) h3720 3d av
" V V (Kath) lab Ed Shafer r2302 Grand av
" Wm A pntr h3306 Polk av
" Wm E (Estella) driver h4522 Oregon
Gillet Kath B Mrs h3820 Fairmount av
Gillett Anita M r4138 36th
" Elsie F Mrs soc wkr CWD r3370 Talbot
" Ernest M (Margt L) aircrftwkr CVAC h4149 Van Dyke av
" Lee A h6446 Osler
" Lloyd A (Beulah) photog h709 Agate
" Lucille Mrs h4443 Campus av
" Marium L Mrs h4138 36th
" Theo h4459 32d
" Walter E (Myrtle O) h4147 Van Dyke av
GILLETTE ALPHEUS J (Esther E) General Agent The Connecticut Mutual Life Insurance Co, 1020 First National Bldg, 1007 5th Av, Tel Main 2722, h4194 Rochester Road, Tel Talbot 6718
" Annie V Mrs h1051 Law
" Chas E (Darlene) USMC h2111 Froude
GILLETTE CLARENCE J, Ins Agt The Connecticut Mutual Life Ins Co, rEscondido
" Claudine h3603 Fordham ct
" Darius H (Ethel) carp RACo h2114 Arden way
" Evelyn N Mrs soc wkr CWD h3564 4th av
" J Rodney (Irma) (Gorby & Gillette) h4223 Hilldale rd
" Jeanne r4223 Hilldale rd
" Lois emp Quinn's Sandwiches r4149 Van Dyke
" Mary M maid Army & Navy YMCA r Natl City
" Robt L (Helen H) USA h4371 34th
" Wallace M (Elsie M) USMC h941 18th
Gilley Ellis G (Jean) USMC h5032 Trojan av
" Jean Mrs ofc sec Grable Co r5032 Trojan av
" Lloyd aircrftwkr r3330 3d av
" May Mrs r1908 5th av
Gillia Anthony F (Elsie) slsmn Walter B Bowie h4525 Cajon way
Gilliam Althea Mrs h1109 Bway
" Cecil aircrftwkr CVAC h3367 J
" Delia C Mrs asst matron Ratcliff Dancing Academy r2827 Howard av
" Earl N (Patricia) USMC h4468 30th
" Florence lndy wkr Blue Bird Lndy r La Mesa
" Geo H (Geraldine) USN h1434 5th av
" Geraldine atdt US Navy Hosp r1758 6th av
" Harland D (Nadine) USN r924 8th av
" Jas E (Lula) waiter CVAC h2908 Imperial av
" Juanita h1471 8th av
" Louis H (Kath) lab h2105 Irving av
" Mary F Mrs r2464 State
" Revia D r2105 Irving av
" Wm N lawyer 121 Bway R652 r1422 Bway
" Zelma R r2105 Irving av
Gilliamson John H (Aileen) h1367 Hornblend
" John H jr r1367 Hornblend
" Wm J USA r1367 Hornblend
Gillian Adah M bkpr h1247 Missouri
Gilliard Joffre (Charlene) USN h2146 Harrison av
Gilliatt John R (Dorothy) h5033 E Mountain View dr
Gillies Dixie L aircrftwkr CVAC r1910 Fern
" Hazel Mrs h1910 Fern
" Lois I aircrftwkr CVAC r1910 Fern
Gilligan Alice M r3242 Ibis
" Henry lemon tester r1492 K
" Wm T (Madeline) clk Hotel Sandford h2962 Kettner blvd
Gillihan Rodger W (Lucile H) USN h4134 Poplar
Gililan B Marion (Cornelia) br mgr Piggly Wiggly h4294 Winona av
" Margt h3038 Homewood la

CARRILLO & NELSON
RADIO SHOP
SPECIALIZING IN
Phono-Combinations Home - Auto
FREE PICK-UP AND DELIVERY SERVICE
PHONE MAIN 9793
1543 5th Ave. San Diego

CREDIT BUREAU OF SAN DIEGO, Inc.
SELECT YOUR COLLECTION REPRESENTATIVE AS CAREFULLY AS YOU DO YOUR BANK — BOTH HANDLE YOUR MONEY
510 U. S. National Bank Bldg. 1023 2nd Ave. Franklin 7135

J. S. SCHIRM CO.
BUILDING MATERIALS
268 FOURTH AVE. TEL. MAIN 4181

Gilliland Alice stdt nurse MCN r510 Lewis
" Harold aircrftwkr CVAC r1136 22d
" Hugh h2388 W Jewett
" Jas Y (Kath S) mech R W Eaton h4067 Mississippi
" John glazier W P Fuller & Co rSpring Valley
" Jos B h2853 Nye
" Lenora M typist OPA r4209 Landis
" Lottie Mrs h4021 43d
" Roy H (Helen M) aircrftwkr CVAC h6037 Carol
" Wm h2055 Coolidge
Gillingwater Claude B (Irene) archt NPWD 4879 Trojan av
Gillis Arth F h7104 Tait
" Edw N (Alice P) gas sta 2704 Adams av h3858 Wabash av
" Glenn B (Mary J) aircrft wkr CVAC h1551 Felspar
" Lethia S Mrs bkpr S D Optical Co r3235 Granada av
" Martin F (Dolores C) USN h2424 McCrary
" Prescott E (Vivian) gas sta 2847 El Cajon blvd used cars 2850 El Cajon blvd h2235 Fern
" Robt G (Marcella M) USN h4941½ Santa Cruz
" Robt H (Lethia S) dep Co Clerk h3235 Granada
" Russell R (Bee) USN h2611 Island av
" Susie E Mrs with The Marston Co r3941 Vermont
Gillitzer Edw mech r4275 Cass
" Edw H (Ethel) mech Tufford Motor Co h3117 Barnard
Gillman Donald (Ida) USN h4772 Muir av
" Harriet D h4076 Twiggs
Gillmer R h3443 Louisiana
Gillmore Cal P (Nora) driver h3943 Polk av
" Geo E (Carrie) h4424 Bancroft
" Leon D h6962 Fulton
" O T (Gladys) tailor h3075 Dwight
Gillogly Hugh h3329 Vultee
Gillon Eileen C Mrs h3603 Lotus dr
" Marie r3603 Lotus dr
" Nancy r3603 Lotus dr
Gillons John A (Aimie) slsmn Gilbert & Baker h4070 Eagle
" Wm E blksmith RACo h3026 C
Gilloon Virginia A tchr Pub Sch h2028 E
Gilman Clara (wid R F) h3227 Lincoln av
" Georgia F Mrs aircrftwkr CVAC h3068 Polk
" Grace G (wid G W) h2115 Ft Stockton dr
" Jas emp Crescent Cafe rNatl City
" Leon A (Lotta H) USMM h3958 Georgia
" Minnie H r2115 Ft Stockton dr
" Willis A (Dena) USA h4445 McClintock
Gilmartin Albt S (Dema) h835 Cerro Gordo av
" Raymond M r4230 Van Dyke av
Gilment Paul J (Margt) USMC h2820 Bway
Gilmer Chas M (B Mae) USN h3170 Meade av
" Frances B bkpr Standard Parachute Corp r1418 Robinson av
" Mabel Mrs slswn r3534 44th
" Ray E (Velma) (Ray's Billiards) r Calavo Gardens
Gilmont Apartments 2203 Bway
Gilmore Althea Mrs h4251 Los Pinos av
" Anna Mrs h4630 North av
" Archie P (Raymon) mech CVAC r4245 El Cajon
" Betty H clk Safeway r2560 B
" C Deniece clk P O r4966 Niagara
" C Vincent (Jean) aircrftwkr CVAC h4307 Campo dr
" Carroll J (Sally) aircrftwkr CVAC h3762 4th av
" Chas D (Zella R) printer Frye & Smith h236 W Robinson av
" Clarence E h2643 Camino Pradera
" Florence G atdt Co Hosp
" Francis (Katie) h4230 Wilson av
" Francis M (Ruby M) USN h2612 National av
" Gas Station (R E Myers & M C Stewart) 4893 Newport av
" Glen (Josephine K) jan h1167 14th
" Harry B (Marion) h3525 Park blvd
" Harry R (Margt) compressor opr Gas Co h4426 Monaco
" Joe B h2332 E Jewett
" Lafayette W clk h1243½ 1st av

Pitts
THE TRUNK MAN
LEATHER GOODS — GIFTS
1249 5th Ave. Tel. F-3470

GILMORE
" Lillian M r714 Coronado ct
" Marion M Mrs tchr Pub Sch r3525 Park blvd
GILMORE OIL CO, Frank A Gibson Br Mgr, 1691 Hancock, Tel Jackson 9266
" Olga r4914 West Point Loma blvd
" R A aircrfwkr CVAC h4275 Cass
" Robt E (Betty) USN h2560 B
" Robt M formn CVAC r1327 14th
" Roy D (Frances D) aircrftwkr CVAC h4426 30th
" Sally B Mrs clk USN r3762 4th av
" Thos A (Evelyn) USN h409 27th
" Thos G h6918 Fulton
" Verne H (Carmel R) aircrftwkr SACo h3419 44th
" Viola Mrs aircrftwkr CVAC h644 18th
" Wm M (Bernice) lab h2954 Webster av
" Wm R h4886 Orchard av
" Zalmon P (Elsie M) (Gilmore's Bicycle & Toy Store) h5302 E Palisades rd
GILMORE'S BICYCLE & TOY STORE (Z P Gilmore) Bicycle Dealers and Repairers, Wheel Goods, 1055 8th Av, Tel Main 8046
Gilmour Della K (wid John) aircrftwkr CVAC h645 Pidgeon
" Edna M r645 Pidgeon
" Harvey labty asst U S Naval Hosp r1306 Island av
" John W (Carrie) aircrftwkr SACo h4534 Alabama
" Minerva cook r940 A
" Patricia J mech h rear 3406 Cherokee av
Gilpert Chas L h6972 Fulton
Gilpin Glen E (Alice E) h3807 8th av
" Virgil R driver Anderson Furn Co r828 G
Gilson Mary E r1808 3d av
" Myrtle Mrs r5308 Palisades rd
Gilstrap Fenton lndywkr G A Glavas r4670 Georgia
" Jos F (Hattie M) dndywrkr h4670 Georgia
" Mary B tchr Pub Sch h4027 Iowa
" Mattie H opr SDERy r131 15th
Gim Wing & Co genl mdse 448 3d av
Gimbel Kay H clk Gas Co r4714 Hawley blvd
" Theo r905 20th
Gimber Howard B (Myrtle F) aircrftwkr CVAC r3911 Clark
Gimbl Jos h2428 E
Gimenez Fernando (Monica) h2925 L
Gimlen Clyde h7513 Glenmore la
Gimmarrusti Dora emp El Cortez Hotel
Gimmel Mattie Mrs h4814 Auburn dr
Gimoteo Camadro r3457 Birch
Gimse Merlin R (Lucile M) h5115 35th
Ginal Dorothy A Mrs bkpr S D Motor Parts r2704 Kettner blvd
" Frank (Dorothy) USN h2704 Kettner blvd
Ginaos Georgia Mrs r3667 Bancroft
Ginder Philip D (Martha) USA r2880 Locust
Gindling Howard F (Valda) USN r2727 Univ av
Gingery Benj K (Allue) aircrftwkr CVAC h831 Sapphire
" C A h1051 Oliver av
Ginglardi Andre h1852 National av
" Henry T (Dafney) driver ABCo h4532 Hamilton
" John lab r1852 National av
Ginglardy Frank H (Erie N) wldr 1926 Logan h3652 Texas
" John lab r537 14th

San Diego's Dependable Jewelers and Silversmiths
Since 1896
THE ERNSTING CO.
1043 SIXTH AVENUE
Phone Franklin 3903

53 DEPARTMENTS
phone Fr. 5176
Whitney's
DEPARTMENT STORE
Broadway
5th • 6th & E

FINTZELBERG & STEINMETZ
— ESTABLISHED 1886 —
Real Estate - Insurance - Loans - Property Management
1346 5th Avenue (Our New Address) Franklin 6236

HILL AND COMPANY
ACCOUNTANTS AND AUDITORS

304 Fifth Avenue Bldg. 521 B St. Telephone Main 0488

KLICKA LUMBER COMPANY

LUMBER AND BUILDING MATERIAL

30th and University

TELEPHONE Jackson 5171

I. V. Auiler, Sr.
Licensed Real Estate Broker
COMPLETE REAL ESTATE SERVICE
Service Experience Responsibility REALTOR member San Diego Realty Board
Main Office
2444 University Ave.
Mission Hills
705 W. Washington St.

Gingles Bruce E (Margt M) aircrftwkr CVAC h1053 20th
Gingras Chas C (Ruth) metalsmith NAS h4653 Campo dr
Gingrich Minnie E Mrs aircrftwkr Rohr A Corp r2121 Thomas av
Ginkel Ludwig (Suzanna) formn Weaver Aircraft Co h4634 50th
Ginley Glenn (Grace M) slsmn KWCo r1736 29th
Ginn Billie cash E F Weerts r4605 31st
" Billie D teller B of A
" Leonard (V Ruby) USN r5370 Churchward
" Lewis L (Tabitha) h1730 Meade av
" Milton aircrftwkr CVAC h7544 Linda Vista rd
" Norman mach RACo r2166 Pine
" Thos L slsmn J C Penney Co rLa Mesa
Ginos John G (Cath) hat clnr 345 C h927 Wallace ct
Ginter Asa D (Mary I) carp h1351 Paul
Gintert Maxine h7331 Templeton
Ginther Edith P (wid S E) h4394 42d
GINTHER ORA D (Myrtle A) Buick and Hudson, Chevrolet and Oldsmobile Maintenance, 1470 State, Tel Main 6104, h4685 El Cerrito Dr, Tel Randolph 9126
Giolitto Gladys restr 1036 Market rChula Vista
Giolzetti Chas (Anez) liquors 1639 Logan av h4550 Arizona
" Wm (Frances) h4692 39th
Giordano Albt (Evelyn) USN r4037 1st av
" Antonio (Rosana) USN h4544 North av
" Evelyn clk U S Naval Hosp
" Jos (Yolanda) clk S S Pappas h3792 Goldfinch
Giovanazzi Edith Mrs clk J E Giovanazzi r4365 Altamirano way
" Jos E (Helen E) USN gro 469 16th h4365 Altamirano way
Giovannoni Jullio (Ruth) aircrftwkr CVAC h4383 Highland av
Giovanoli J B (Hattie) aircrftwkr CVAC h2157 Diamond
Gipson Dewey E (Nancy) aircrftwkr CVAC h902 Burns ct
" Mack L aircrftwkr CVAC h2316 State
" Richd F aircrftwkr CVAC r4119 Arizona
" Vida Mrs indy wkr J B Gates r347 N 30th
" Vincent L h1784 Westinghouse
Girard Emery (Margt R) h3830 40th
" Gladys C S pract 625 Bway R921 r Monterey Heights
" Keith USN r719 14th
" Steph pass and frt traf agt UPRR r Monterey Heights
" Theo USN r2017 National av
Girardi Vito gdnr h221 Elm
Giraud Marie T (wid P A) h3120 Goldsmith
Girbel Theresa r2172 Front
Gird Robt K (Verna) aircrftwkr CVAC h2146 Erie
Girdwood Ellen (wid Wm) r4967 Saratoga av
Girmus Emil (Louise K) USA h4725 Winona av
Girodon Dorine P clk City Bd of Educ r4873 Vista
" Emma M Mrs h4873 Vista
Girolamo Leonard E (Virginia) mech h4027 30th
Girone Paul mgr Butane Ltd
Giroux Kath M kitchen wkr Mercy Hosp r2125 Burroughs
" Leland emp NAS r4639 Park blvd
" Pauline A tel opr SCTCo r646 A
" Solo Mrs r4639 Park blvd
Girvin Christopher C (Susie) aircrftwkr SACo h1221 Opal
Gish Arth formn Edw Rohde Co h3858 Winona
" Cora L aircrftwkr CVAC r2329 Curlew
" Elsie F supvr SCTCo r2329 Curlew
" Marguerite S h3424 Kenyon
" Wilbur C (Elsie) h2329 Curlew
Gissendanner Buford (Lucille) USN h2451 Paunack
Gissler Erick D h7105 E Hyatt
Gissom Z B (Stella) USN h524 18th
Gist Betty M clk Sanitary Gro r7249 Jamacha rd
" Donald T (Eileen) USN r4376 McClintock
" Edna P typist USN r3321 Fairmount av
" Elnis C (Willie L) cl clnr h3425 Myrtle av
" Ethel J (wid N H) h7249 Jamacha rd
" Gilman A (Alice B) (Gilman Gist Insurance Agency) h430 W Spruce
GIST GILMAN INSURANCE AGENCY (Gilman A Gist) Insures Everything Against Anything, 1492 5th Av, Tel Franklin 7434
" Harry A (Stella) gdnr h1504 Thomas av
" Jas W (Nell G) asst aud ST&TCo r1442 4th av
" Jean r1504 Thomas av
" Jos E (Alice J) h4119 30th
" Nell G Mrs mgr Painter Hotel h1442 4th av
" Newman H USA r7249 Jamacha rd
" Wesley L emp AFCo r Bonita
Gistenger John r3685 7th av
Gitchell Frances L tel opr SCTCo h4603 Santa Monica av
Gittings Lowell A (Julietta I) inspr Gas Co h 1035 Edgemont
Gittner Elmer E (Sybil) USN h4442 Cleveland
Gitz Geo A (Mary I) (Radio Hospital) h3294 El Cajon blvd
Giudice Eileen H slswn SR&Co r1744 2d av
Giuffre Jos R jr USN r725 5th av
" M Agnes clk USN r3322 Chamoune av
Giughello Angela r1156 11th av
" Jos (Domenica) liquors 530 Market h1156 11th
Giusti Dominic M (Pauline) h3340 33d
" Richd J h1915 Coolidge
" Richd J h2212 W Dunlop
" Vito r4276 Witherby
Giustino Nazzareno B h3349 Wallace
Giutchfield Grace r4061 Jackdaw
Given Hattie B (wid F I) r1236 17th
" Paul J pro asst cash BofA h1236 17th
Givens Alvin lab r3203 Clay av
" Delmar D (Frances) drftsmn h5115 Fanuel
" Fred O (Jennie D) opr SDERy h4067½ Chamoune av
" Robt h3351 Midway dr
" Vincent P inspr Co Agri Com r Encinitas
Gize Walter S (Laura V) aircrftwkr Rohr A Corp h1005 S 43d
Gizo John H h2031 29th
Gjuul Elva Mrs h4085 44th
Glacier Gardens ice rink 175 S 8th av
Glackin Cecelia mach CVAC h4583½ College av
" Marie H r2183a Irving av
Glad Carl A (Ruth E) h3995 Texas
" Tidings Devotional Center 2606 Imperial av
Gladd Edw D USA r4038 Euclid av
" Lewis J (Rachel E) lab J E Street h4038 Euclid av
Gladden Danl C (Eleanor) plstr h825½ Johnson
" Kenneth E (Doris S) USMC r4763 33d
" Seleta h3468 Pickett
" Wm G USN r725 65th
Gladding Chas H (Florence L) aircrftwkr CVAC h4101 J
Gladdon Jas B r1532 India
Gladhart Fredk W (Luella) real est 6265 El Cajon blvd h3656 3d av
Gladheim Doris O aircrftwkr Rohr A Corp h1943 32d
Gladman Richd aircrftwkr CVAC r2670 2d av
Gladstone Albt C (Ann B) slsmn Jacob Simms h4752 Norma dr
" Robt (Alice) aircrftwkr CVAC h714 Yarmouth ct
Glaisser Wm (Virginia) h2979 A
Glaizer Wm H (Arlene) barber h3775 4th av
Glancy Gertrude h4431 35th
" Glen R (Mary) clk SOCo h4574 Cleveland av

'PIONEER' TYPESETTING COMPANY

LINOTYPE MONOTYPE

COMPOSITION

859 Second Av.

BOLDRICK'S FINE SHOES

SIXTH AND "C" STREETS TEL. FRANKLIN 7196

CITY CHEVROLET CO.
Truck Repairs and All Types of Passenger Car Service
GUARANTEED HIGH QUALITY USED CARS
UNION, Cor. C SAN DIEGO Tel. Franklin 6641

Glandon Maybelle E nurse r308 W Brookes av
Glanell Saml h2827 Buell
Glardon Abel P (Lillian L) aircrftwkr CVAC h4166 33d
GLARDON DON J (Mae I) (Arrow Transfer) r8551 Gateside Rd, La Mesa, Tel Homeland 6-3194
Glasbrenner Clara K (wid Fred) h5111 College
Glasby Alva E h4333 Olney
Glasco Donald USN r1504 India
" Russell G (Daisy) emp Gas Co h2816 Granada
Glascock Margt G h1405 Meade av
" Marion A electn r3550 29th
" Merle (Ruth) USMC h2028 31st
" Wm H (Sue M) h3550 29th
Glaser Bernard L (Juanita L) USA r2016 Bway
" Bros (Coast Retail Cigar Stores) H G Raymond mgr 703 G
" Chas H h2655 4th av
" Isak (Jennie) men's furngs 555 5th av h4660 Campo dr
" Simon (Rose) h2830 30th
" Wm tires 3653 El Cajon blvd r2974 A
Glasford Franklin R (Lillian) mgr Glenn's Curb Service h4016 Albatross
" Glenn (Gladys) (Glenn's Curb Service) h2904 Date
" Margt M (wid H G) h4017 Randolph
Glasgow Alf S (Lulu T) asst dept supt Gas Co h2514 San Marcos av
" Eunice E Mrs h3837 Mississippi
" Harry A (Maggiebell) aircrftwkr RACo h3731 Robinson pl
" Howard J dist mgr Gas Co r3837 Mississippi
" Jacqueline R nurse Co Hosp
" John E (Myrtle L) mech RACo h3023 B
" Marion A (Sue M) USN h3735 Louisiana
" Myrtle tel opr U S Grant Hotel r3837 Mississippi
" Patricia R aircrftwkr RACo r3731 Robinson pl
Glasner Elmer (Marion) men's furngs 4885 Newport av
Glaspy Chas W (Angela E) USMC h3631 Dalbergia
Glass Alta Mrs nurse r2439 3d av
" Anna D h7442 Wellington
" Chas F emp NAS r1127 Archer
" Frank P (Mary A) carp h1127 Archer
" Geo W (Grayce) USN h4227 Jackdaw
" Geo W with OPA r Spring Valley
" Gertrude S Mrs h1744 3d av
" Grayce B Mrs bkpr USO Women's Club r4227 Jackdaw
" Herman G (Wanda) USMC r1920 Edgemont
" Jas G (Mabel V) bldr h3339 Bancroft
" John C dir Markel-Johnson Poultry Co h4102 45th
" Jos T (Patricia) aircrftwkr CVAC r2335 Chicago
" Kenneth A (Patricia) USN r942 12th av
" Leslie J h3692 Kenyon
" Margt B tel opr SCTCo r4277 Chamoune av
" Margt E Mrs clk r3763 35th
" Margt P r3339 Bancroft
" Vivian H (Eugenia V) USN h2028 L
" Wm H (Edith M) USN h3739 Newton av
Glasscock Carey K (Sue E) formn CVAC h5326 Rex av
" Ruth clk Hamiltons Ltd r1532 30th
Glassenberg Harvey G aircrftwkr RACo h3933½ Hamilton
Glasser David W (Nettie B) h3952 Mason

McNEIL'S
PLUMBING - HEATING
REPAIRING
4017 42d St. Tel. Talbot 2101

BRADLEY-WOOLMAN MORTUARY
SINCE 1905
Two Beautiful Chapels to Serve You
Sixth and Cedar Franklin 7428

GLASSER
" J W USN r1429 2d av
" Leon J (Bessie) produce 3639 El Cajon blvd h4242 37th
" Sam A (Evelyn) mtlsmth h2496 J
" Sol shipydwkr North Island r745 Robinson av
Glassman Kath Mrs r2445 Bway
Glasson Edw J (Lavinia) millmn GM&LCo h3139 Franklin av
" Ethel N aircrftwkr RACo r1611 Vine
GLASSON MILL & LUMBER COMPANY, Wm J Glasson Mgr, Rough Lumber, Cement and Plaster, Mill Work, Sash and Doors, 2000 Main, Tel Main 3151
" Thos T (Jane) millmn h1812 Missouri
" Treva M aircrftwkr RACo r1611 Vine
" Wm E (Helen) bkpr h2540 Bway
" Wm J (Mary E) mgr Glasson Mill & Lumber Co h1611 Vine
Glater Lena Mrs r2150 1st av
" Marion USN h2150 1st av
Glatting John J brewer ABCo r Chula Vista
Glaudini Albt h2841 E Rhodes
Glauser Jack h304 W Ivy
Glavas Gust A (Serafia) lndy 3934 9th av h4767 Oregon
" Peter B (Arena Card Room) r140 W Bway
" Thos lndywkr G A Glavas h3928 9th av
Glaves Eliz P r1405 Meade av
Glavnig Felix (Emily) h3532 Wellborn
Glawson Harry (Irene) USN r542 6th av
Glaze E Florence (wid Chas) h1064 Cypress way
" Geo E (Lou H) h1824 Thomas av
" Janie M (wid P H) r3616 37th
" Victor C r1064 Cypress way
Glazebrook Mary W h3608 Valiant
Glazier Doris G h5138 Foothill blvd
" Harold W (Harriett) barber Hillcrest Barber Shop r3775 4th av
" Kyle S (Alda A) liquors 401 Univ av restr 3906 4th av h4221 Albatross dr
" Ruth K Mrs tchr h4365 43d
Gleason Chas D (Dorothy M) driver STL h4092 Franklin av
" Clyde B USA r4640 Vista
" Clyde E (Louise F) (American Typewriter Co) typewriters 3914 30th h4640 Vista
" Emily M sten NPWD r Coronado
" Evelyn V Mrs clk Churchill Hotel r1159 6th
" Geo O h2062 Drescher
" Jas F (Mae A) liquors 4224 Univ av h4420 37th
" John M (Margt) tchr Teachers College h4671 Harvey rd
" Margt M Mrs tchr SD Vocational High Sch r4671 Harvey rd
" Marion T WAVE r Coronado
" Mary A Mrs h4776 Reno dr
" Mary E Mrs h935 Bway
" Matthew M h3957 3d av
" Maud G (wid G W) h3332 1st av
" Michl H (Mercedes) investigator Dist Atty h 3946 Bayside walk
" Murrell E bkpr C E Gleason h4469 Kansas
" Owen H (Evelene V) USN h1651 Penn av
" Richd A h7076 Eastman
" Robt F (Grace) aircrftwkr CVAC h1834 Goldfield
" Ronald driver W H Fleischmann r Imperial Beach
" Tamar A Mrs r4469 Kansas
" Wm J (Minnie L) h1924 Balboa av

W. H. FRASER MORTGAGE CO.

REAL ESTATE LOANS

INSURANCE

1017 Bank of America Bldg.

Franklin 7165

FOREMAN AND CLARK

MEN'S CLOTHING

Naval Officers' Uniforms

Naval Uniform Service

515 Broadway

TEL. Franklin 2583

WHEELER HEALTH STUDIO
24-HOUR SERVICE — SEPARATE DEPARTMENTS FOR MEN AND WOMEN
SWEDISH MASSAGE
HOT ROOM
STEAM ROOM
ELECTRIC CABINET REDUCING TREATMENTS
EXERCYCLE REDUCING—PHYSICAL THERAPY DEPARTMENT
1140 Third Ave. San Diego Tel. Franklin 5763

ROBERT D. MAXWELL CO.

1050 STATE STREET

TEL. MAIN 5011

AREY JONES CO.

Commercial Stationery and Office Equipment

933 4th Ave. Opposite Plaza

Franklin 3163

REED REALTY CO.

REALTOR

REAL ESTATE BROKER

616 Southern Title Bldg.

AT THE PLAZA

Tels. Franklin 6494 and 6495

Gleave Cath A clk G M Kerth r1818 Spalding pl
" Fred h4605 Campus av
" Margt h1818 Spalding pl
Gleckler Ida M (wid C E) h4110 44th
Gledhill Alton L formn AFCo r Chula Vista
" Wilbur (Mary B) printer U-TPCo h1530 Fern
Gleeson Francis R (Betty S) sec SD Metal Trades Council AFofL h3746 43d
" Francis R jr USMM r3746 43d
" Harry mech r105 West F
" Helen stdt nurse MCN r510 Lewis
" Kenneth USCG h3962 Goldfinch
" Patk S r3746 43d
Glegg Harold M aircrftwkr CVAC h4250 Fairmount av
Gleghorn J T h6973 Fulton
" Surtes R emp NAS r1875 Kearney av
Gleim Julius C (Susan H) clk h3742 35th
Gleisner John J (Amy E) USN h6056 Meade av
GLEN ABBEY MEMORIAL PARK, Earl L Carnes Mgr, Velma Carnes Asst Sec, Location Sweetwater Valley 2 Miles East of Chula Vista, Tel Zenith 0362 (For further information see page 175 Buyers' Guide and left top corner cards)
" Arth (Starlene) chauf h4668 Tivoli
" J B emp Cudahy Pkg Co
" -L Cafe (Wilbur and Pansy Hackett) 1502 Imperial av
" Villa Apartments Mrs Eva Harris mgr 3611 6th
" Wm A (Miller Higgs Fletcher & Glen) r La Mesa
Glenco Apartments 733 14th
Glencourt Apartments 2560 Bway
Glendenning Alvin W clk PO r4471 51st
" Bob W serv mgr Marshall Tire Co r4546 Wilson av
" Fred W (Alice M) h4471 51st
" Harold L (Ellen R) mach RACo h4546 Wilson
" Mildred M clk Ry Exp Agcy r4581 Univ av
Glendon Herman (Virginia) USN h5071 Brighton
" Herman J (Charlotte) USN h4231 Gresham
" Ruth M agt Conrad Bruce & Co r7539 High
Glengary Apartments (Julia A Howat) 745 14th
GLENMAR REALTY CO, Jim Dison Mgr, 301 Watts Bldg, 520 E, Tel Main 4646
Glenn Alf M (Louise) ironwkr h4061 Albatross
" Apartments 731 17th
" Arms Apartments John Ameruss mgr 828 G
" Darwin W (Donna C) h4621 40th
" Drake photog 131 Bway r Long Beach
" Edger M (Mary) aircrftwkr RACo r1434½ Myrtle av
" Edwin E h4818 Hawley blvd
GLENN EUGENE (Muriel) Lawyer, 520 Bank of America Bldg, 625 Broadway, Tel Franklin 6231, h2756 Locust, Tel Bayview 4001
" Frances clk CVAC h2739 Columbia
" Gladys slswn MW&Co r1903 Hornblend
" Gladys Mrs clk h1836 Oliver av
" Guy C eng Airfan Radio Corp r2910 Mission blvd
" Howard M (Edna) with General Machine Co h2938 30th
" J Frank (Lavina) carp BPW h3627 42d
" Jessie Mrs slswn r3593 Pershing av
" John aircrftwkr h4770½ Niagara av
" John clk A B Moscowitz r2325 39th
" John L (Mable) estimator A O Reed & Co h 4185 Illinois
" John L jr (Loretta V) USA h4184 Illinois
GLENN
" Lee carp r711 8th av
" Lillian A (wid Michl) aircrftwkr CVAC h4808 Wightman
" Lucretia A r4818 Hawley blvd
" Martin L liquors 1211 Market, billiards 1213 do r721 11th av
" Marvel supvr SCTCo r4887 Circle dr
" Mildred M smstrs LCCo r2641 Camino Pradera
" Myra G Mrs h4353 34th
" Stanley (Lottie) (Piech & Glenn) (Star Market) h550 Iona dr
" Steph R (Winifred) whsmn KWCo h1836 31st
" Thos E (Camille C) equip opr BPW h2325 39th
" Thos E jr USN r2325 39th
" W F slsmn h4887 Circle dr
" Wm H h7169 E Hyatt
" Wm R (Hazel E) driver Whiting-Mead Co h3284 Lincoln av
" Wm R (Martha N) driver h3909 Sycamore dr
" Winifred R Mrs clk PO r1836 31st
Glenn's Curb Service (Glenn Glasford Fred Korabek) restr 1100 C and 5006 West Point Loma blvd
Glennan W Byron (Maxlan K) USN h3824 37th
Glenney Garnet W (Fay A) clk E E Garnett h4383 Kansas
Glennon Wm D (Irma R) emp MT&ICo h4004 Marine View av
Glenny Thomasina clk BofA h2104 30th
Glenwood Apartments Mrs A O Hart mgr 3019 5th av
Glessner Maurice D (Sara) eng CVAC h2730 5th
Glevanik John J (Georgia) USN h3536 1st av
" John J jr (Jeanette) USN r3536 1st av
Glevin Gertrude P (wid D A) h3791 38th
Glick Albt J shoe mkr h4065 Meade av
" Anna r2704 Landis
" Helen L clk U S Grant Hotel r3154 B
" Lewis C (Lydia T) prsmn h4055 Meade av
" Lola J Mrs aircrftwkr CVAC h3789 Utah
" Warren S (Agnes) prsmn U-TPCo h3681 Herman av
Glidden Edmond H (Cath) h2438 33d
" Edw (Dorothy) r3732 Front
" Gracelynn leather wkr Pitts The Trunk Man r3934 Eagle
Glidewell Alice Mrs h4568 Florida
Gliebe Steven (Lena) h1423 Essex
Glimm Marion E tel opr SCTCo r646 A
Glindset Ida M clk SFRy r La Mesa
Glinke Bernard E (Thelma M) aircrftwkr CVAC 5145 Plainview rd
Glinkman Clarence H (Eva G) trucker h3683 36th
Glirstein Walter (Florence) hs mover h525 15th
Glissen Jas J (Jean L) USN r3648 31st
Glisson Herman V (Eva L) USN h2974 Redwood
" Horace G (Mary R) gro 4002 Univ av
Glithero John C (Helen) lawyer 1017 1st av R504 h4185 Norfolk ter
" Maurice W (Carol J) USA h4943 Santa Monica
GLOBE FURNITURE CO (Irvine M and Victor J Schulman) Home Furnishers, 1196 Broadway, Tel Franklin 6441 (For further information see page 78 Buyers' Guide)
GLOBE MILLS (Trade Name) PILLSBURY MILLS INC, Branch of Los Angeles, 820 W Ash nw cor California, Tel Main 0185
Glock Fred M (Ruth B) serv mgr Central Motor Co h1667 Puterbaugh
Glockzin Albt (Lavelle) USN r3219 Keats
Glode Bernice B cook Mrs Vera Miller r3819 30th
" Lawrence J (Eleanor W) USN h4212 43d
Gloger Helen r2274 Rosecrans
Gloor Fred (Clarice M) baker 4090 Adams av h4009 S Hempstead cir
" Oscar (Eliz) r4009 S Hempstead cir
Glore Arth L (Mabel R) sec-treas Growers Marketing Co Ltd h3750 Amaryllis dr
" Jas N (Myrtle M) eng Radio Sta KGB h4634 Ohio
" Jennie T Mrs aircrftwkr h3124 B
" Walter E (Frances) aircrftwkr CVAC h3222 National av
Glorieux Emillie L h3720 Albatross

RAINFORD

Flower Shop

2140 4th Ave.

Phone Franklin 7101

WESTERN METAL SUPPLY CO.

WHOLESALE DISTRIBUTORS

HARDWARE - STEEL - PLUMBING AND HEATING SUPPLIES

HOUSEWARES - SPORTING GOODS - NOVELTIES

7th and K Sts. Franklin 3111

FRANKLIN INSURANCE SERVICE CORP.

402-408 San Diego Trust & Savings Bldg. 530 BROADWAY

Phone Franklin 5101

Glorious John (Leila D) collr SD Daily Journal h1643a 30th
Glorud Edna sten CVAC h1315 13th
Glos Emil A USA r2043 Julian av
Gloss Margt r4277 Chamoune av
Glosson J G (Margt K) opr h827 25th
" Margt Mrs clk SDERy r827 25th
Glottstein Morris (Patricia) USN r3027 Island
Glotzback Nadull r2406 B
Glover Arth L (Babe T) USN r4959 Long Branch av
" Beatrice O tchr Pub Sch h3991 Idaho
" Collier (Gettie) emp BPW h3117 Webster
" Crystal M civ eng NPWD r Natl City
" Dwight R h2217 W Dunlop
" Edith r1785 Ocean Front
" Edw C (Jeannette) eng CVAC h839 Cornish dr
" Florence J beauty opr Hannah Lewis r1530 9th av
" Fred H chauf Tanner Motor Livery r4925 Saratoga av
" Harley E (Rosa) h3078 Island av
" John (Blanche) h3066 Webster
" John USN h1127 30th
" Laura D Mrs r1785 Ocean Front
" Lillian (wid G G) driver h4925 Saratoga av
" Louise Mrs asst credit mgr Burnett Furn Co r2879½ Boston av
" Louise E r743 Ensenada ct
" Mary A vocalist Sherman's Dine & Dance r San Diego Hotel
" Mary W Mrs emp NAS h4254 Maryland
" Maurine aircrftwkr CVAC h3715 35th
" Montez clk Mercy Hosp h1785 Ocean Front
" Paul H (Louise F) USN h2879½ Boston av
" Theo E (June A) gro 4225 Park blvd h3352 Bancroft
" Thurman P (Martha) aircrftwkr CVAC h4844 Voltaire
" Virgie L Mrs custodian Pub Sch r2818 Imperial av
Glowe J A r3743 6th av
Gloyd Mabel J h1751 Univ av
Glube Mary E Mrs clk PO h3726 Park blvd
Gluck Jos C (Margt K) USN h2228 1st av
Glundberg Wm O (Genevieve) USN h2214 Monroe av
Gluyas John R aircrftwkr CVAC r3300 India
Glyde Edw (Agnes) h4019 Ibis
Glynn John F Rev tchr St Augustine School for Boys h3266 Nutmeg
" Mary R (wid Randolf) h3878 38th
" Peter J beauty shop 1261 4th av r Coronado
Gnass Chas W (Dorothy) USN h2972 Newton av
Gniffke Dorothy E Mrs clk SDPD r3614½ Indiana
" Oscar (Erna C) h4383½ 32d
" Robt (Dorothy E) USN h3614½ Indiana
Goad Clarence N (Dorothy) printer U-TPCo h 4120 Ohio
" Elmer N h2703 Camino Pradera
" Jordan M (Emma W) USN h4126 Georgia
Goatcher Henry G (Virginia I) with UICo h rear 806 S 43d
Goates W R in chg Pinkerton's Protective Patrol
" Wynona r829 San Jose pl
Goatley Chesley G (Zora J) slsmn h2952 Fir
" Chesley G jr aircrftwkr CVAC r2952 Fir
" Edna M (wid H H) supvr CVAC r4021 National av
Gobbi Marie C Mrs bus clnr SDERy h4587 Craigie
" Marie M Mrs h2568 Commercial
Gobble Alf W h3335 Victory
" Frances L r3344 Sunnyvale dr
" Francis C (Nina L) constrwkr h3344 Sunnyvale dr
" Wm C (Eliz H) USA r3344 Sunnyvale dr
Gober Chas L (Birdie M) h4671 Newport av
" J Arth (Beulah) h223 S 47th
" Wallace R (Betty J) USN r612 51st
Goble Albt J (Cath N) USMC h4586 Idaho
" Berniece J cash PICo r3618 Monroe av
" Evelyn L Mrs h4270 36th
" Paul F USN r2753 Reynard way

CONFAR'S FURS

Nice Selection Fur Garments and Chokers

PERSONALIZED SERVICE

CUSTOM MADE—STORAGE

CLEANING—REPAIRING

REASONABLE PRICES

1371 5th Ave. Cor. Ash St. Main 3437

GOBLE
" T Leonard barber 4672 Univ av r3613 28th
" Wayne (Ferne D) mech h2928 Bancroft
Gochel Clarence J (Kathryn) bkpr Young's Mkt Co h3967 Eagle
Goches Mary A waiter Majestic Malted Milk Shop r212 West C
Goda Lawrence aircrftwkr CVAC h2630 Front
" Michl J (Neva B) emp Foster & Kleiser Co h2515 Kettner blvd
Godbey John H (Opal M) police SDPD h3545 44th
Godbold Ellis R tires 1241 India r Santee
Godbout Zelma stdt nurse MCN r510 Lewis
Godby Louis M (Marna M) USN h3942 Florida
Goddard Bertha L Mrs h3731 Florida
" Cecil L (Arleene) USMC r3870 Ampudia
" Jas (Marianne) h3561 Park Villa dr
" Jean Mrs clk WMSCo r3422 Albert
" John C (Lexie W) slsmn h3521 Texas
" Kenneth A (Jean) r1671 Missouri
" Louise sten r334 Langley
" Wilson P (Mary B) USN h3725 Lotus dr
" Winfred R jr (Edwina) USN h644 26th
Godden Alf tree trmr City Park, Dept r5235 Groveland av
" E Raymond (Edna D) opr SDERy h3675 Menlo
" Fred E (Margt E) drvr Wellman-Peck & Co h2021 Ocean View blvd
Godee Selma h2448 Adams av
Godfrey Arth D (Eliz A) aircrftwkr CVAC h1869 Irving av
" Bessie M Mrs indywkr r3838 49th
" Chas B (Irene) carp h2653 Newton av
" Clarence E (Margt) dentist 233 A rm 905 h1335 28th
" Dora O h3464 Frontier
" E Bessie Mrs indywkr L C McNeill r1027 S 28th
" Forrest J (Jane M) USN r6044 Estelle
" Forrest P (Mary M) inspr NAS h6044 Estelle
" Henry L (Anne) clk SOCo h4034 Randolph
" John J (Sophia C) aircrftwkr CVAC h4065 Highland av
" John W (Laura E) shoemkr h4378 Boston av
" Lettie (wid E H) r4020 Shasta
" Paula Mrs h117 Hawthorn
" Vincent T h840 23d
Godin Arth E (Mabel E) USN h4114 36th
Godinez Anna T h3610 Liberator
Godlewski Vincent J (Helen L) USN h2866 C
Godley John M h2537 Ulric
Godsey LaMoine (Mary) USMC r904 24th
Godshalk Theo A (Helen) firemn SDFD h4511 Oregan
Godwin Alvin D (Alfa) USMC h2344 Madison av
" Audrey L Mrs clk CVAC h4224 Florida
" Doris L Mrs slswn Huneck's r4442 34th
" Jas M (Shirley R) USMC h4638 Del Mar av
" John L (Dorothy B) USN h3951 Atascadero
" Jos J (Doris L) USA h4442 34th
" Leonard D clk Safeway r4546 Coronado av
" Louise B clk B F Goodrich Stores r334 Langley
" Mildred O clk Safeway r231 21st
" Oland B emp NAS h2279 Diamond
" R M h2262 W Dunlop
" Shirley R Mrs tchr Pub Sch r4638 Del Mar av
Goeb Chas A (Annabel) aircrftwkr CVAC h1755 Sunset Cliffs blvd
" Margt J stdt nurse MCN r1755 Sunset Cliffs blvd

QUALITY HOMES BUILT

Repairs and Remodeling

SERVICE Day or Night

HEILMAN CONSTRUCTION

TELS. R-5350 T-2773

3859 47th St. San Diego

A. V. Lewis Realtor

INSURANCE

1023 Orange Ave. Coronado, Calif.

TEL. Henley 3-5956

SAN DIEGO FEDERAL SAVINGS & LOAN ASSOCIATION

CONVENIENT AVAILABILITY 1027 6th Ave.

SERVING SAN DIEGO FOR 60 YEARS

Tel. Main 5101

FEDERAL SAVINGS AND LOAN INSURANCE CORPORATION — SAFETY OF YOUR INVESTMENT — INSURED — UP TO $5000.

COMPLETE BANKING and INSTALLMENT FINANCING SERVICE
AUTO LOANS

C. H. MARTIN, President
SECURITY TRUST & SAVINGS BANK
OF SAN DIEGO
ESTABLISHED 1893

MAIN BANK
5th & E ST., Main 7183
BRANCHES
5th & UNIVERSITY
LA JOLLA • ESCONDIDO
CHULA VISTA

CECIL B. GROVE
CONTRACTOR
•
DUMP TRUCKING
EXCAVATING
GRADING
•
DEALER IN
CRUSHED ROCK
SAND AND
GRAVEL
•
3216 ISLAND AVE.
Tel.
Franklin
7474

R. E. CHENHALL
REALTOR
HOMES - EXCHANGES and INSURANCE
WE BUY, BUILD and FINANCE
3092 University Ave. San Diego
Tel. Jackson 4184

Goebel Adolph L (Edith B) USN h5925 El Cajon blvd
" Edgar A (Villa) carp h2038 Cypress av
" Geraldine H clk FNT&S Bank r3952 Arizona
" Grace B Mrs (Rees-Stealy Clinic) phys 2001 4th av r3355 1st av
" Iris K Mrs with The Marston Co r4329 Procter pl
" J J USN r3355 1st av
" Jas L (Grace B) USN h3355 1st av
" John H (Mabel) with The Marston Co h3614 Albert
" Kenneth W (Kathryn) USN h4659 Green
" Oscar R (Jessie M) slsmn h3952 Arizona
" Robt E (Ruth E) eng RACo h4839 Santa Monica av
" Valentine H (Mary A) aircrftwkr CVAC h4155 Cleveland av
Goecker Marie H clk US Naval Hosp
Goeddel Albt E (Elida L) sec SD Aerie No 244 FOE h5043 Hastings rd
" Elsie A with OPA r4270 Campus av
" Walter V distr U-TPCo r5043 Hastings rd
Goede Chilton r448 Ash
" Darrell aircrftwkr h448 Ash
Goedhart Leonard (Phyllis) acct 1122 4th av R709 r La Jolla
Goehring Edwin H chauf B&W Cab Co r3338 31st
" McKinley (Alvah) USMC h6743 Mohawk
Goellert Lois G cash Walker's r4051 Delta
Goellner Henry F (Nettie) h3617 Highland av
" Natalie F emp Service Lndy r3617 Highland av
" Wm C r3617 Highland av
Goeltz Adam (Martha) USMC r5698 Imperial av
Goenen Jack C (Betty) USN h1215 Hornblend
Goepfarth Wm H (Nellie F) h4188 5th av
Goepfert Henry (Edna J) aud h4330 43d
" Thos H USN r4330 43d
Goepper Edw H (M Mae) rep SOCo h3788 10th
" M Mae Mrs ofc sec Stevenson Medical Group r3788 10th av
Goergen Helen L tel opr SCTCo r535 Date
" Ray r535 Date
Goering Wm E mach Universal Engineering Co r La Jolla
Goerner Margt r3868 Leland
Goertzen Vera M emp Pullman Lndy r2504 A
Goerzen Lois nurse Co Hosp
Goesch Willis B aircrftwkr CVAC r3214 Chemoune av
Goetschel Emma Jane Mrs, Chiropractor, 3628 5th Av, Tel Jackson 2824
" John C (Emma J) chiropractor 3628 5th av
Goetschl Matthew (Mary) shoe repr 956 12th av h1003 Hunter
" Virginia J r1003 Hunter
Goettings Josephine R Mrs r3645 3d av
Goetz Alf H (Annabell) USN h427 18th
" Apartments Mrs Dolly Goetz mgr 1130 13th
" Bertha (wid Nate) buttons 1133 6th av h3608 Indiana
" Carl aircrftwkr CVAC h4547 Utah
" Carl (Mary A) tailor 343 W Washn h341 do
" Chas (Julia) carp h5190 Canterbury dr
" Clarence teleg opr r1160 23d
" Dolly Mrs mgr Goetz Apts h1130 13th
" Eliz Mrs bkpr BofA r4250 Ethelda pl
" Lawrence h6822 Savage ct
" Matt h3307 Victory
" Melville W guard USN r Chula Vista
GOETZ
" Mike (Laura) pntr NPWD h7033 Fulton
" Myrtle Mrs clk WMSCo r4441 Marlborough av
" Pauline M Mrs clk City Bd of Educ r2667 E
" Peter (Conchita) h4514 Alabama
" Theresa Mrs beauty shop 2537 Univ av h6822 Savage ct
" Walter S USN r4250 Ethelda pl
" Wm h3861 Leland
" Wm J (Julia M) driver Globe Furn Co h635 15th
Goetzman Anita M sten Rohr A Corp r2248 Irving av
Goff Amelia (wid Gilbert) h3622 45th
" Bertha F (wid Jesse) h4444 Central av
" Burdette J (Phyllis) osteo 412 Washn h4096 Lark
" Cath M (wid E W) h1714 B
" Chas D (Dorothy) USN h2992 B
GOFF CHAS R (Zella M) V-Pres and Treas Walker's, h2705 1st Av
" Donald E (Helen) USN h1436 Loring
" Dorothy Mrs r4947 Muir av
" Eug E dentist h1205 12th
" F W USMC h5147 Voltaire
" Jessie H h1436 Loring
" Otelia Mrs h2937 Clay av
" Pearl H (wid H N) h3580 5th av
" Ralph T h1972 Abbe
" Vera M atdt US Naval Hosp r440 17th
Goforth Elmer C (Marion F) h4032 Wabash av
" Kenneth h3276 Adams av
Gogerty Robt T (Shirley A) USMC h3979 Hawk
Goggin Jas (Rose) USA h2408 2d av
Gogle Henry T r1234 2d av
Goheen Alma h2240 Avocado
Goich Angeline G nurse Co Hosp
Goin Helen Mrs nurse r2209 Etiwanda
Going Mary h3929 Greenwood
Goings Alden (Georgia) USN r4030 42d
Goins Amzy B (Shirley A) USMC r6841 Wunderlin av
" Arnold N (Violet M) vulc Tower Serv Co h612 63d
" Bertha M Mrs USN r246 25th
" Betty tel opr SCTCo r Natl City
" Henry J (Vivian A) shoe repr Foster Shoe Shop h4128 44th
" Jewel E tel opr SCTCo r Natl City
" Ralph L (Ruth I) woodwkr CVAC h929 W Grape
" Warren H driver r612 63d
Goit Ida J Mrs h4637 Bancroft
" Oliver A mgr Nichols Apts h1910 State
Gokenbach Albt (Hazel M) firemn US Naval Hosp h3666 35th
" Herman J (Iris) slsmn The Marston Co h1815 30th
" Iris S Mrs clk SDI&CSCo r1815 30th
Gokey Edw wtchmn PL&DC r1710 Monroe av
" Virginia M (wid J D) h1710 Monroe av
Golab Frank (Veronica) USN r1601 India
Golan Paul R aircrftwkr r4156 Ohio
Golart Matthew C (Della S) tow boat opr h4730 32d
Golay Hubert L (Bessie) mach MH&ECo h2605 San Marcos av
GOLD BEN K (Ruth) Science Instructor Brown Military Academy, r1800 Garnet, Pacific Beach, Tel Humboldt 8-2821
" Elias D (Renee) clk H S Wosk r309 E

SARA E. SMITH ORGANIZATION
Gordon L. Eby & Associates
DIRECT MAIL ADVERTISING • LETTER SHOP SERVICE
MIMEOGRAPHING — MULTIGRAPHING — VARITYPING
AND OFFSET PRINTING
INDUSTRIAL—TECHNICAL AND COMMERCIAL
ILLUSTRATING AND COPYWRITING
FRANKLIN 6969 · 530 BROADWAY · SUITE 236

Diamond
Rings
Watches
Lockets
Crosses
Ear-rings
Brooches
Bracelets
■
CONVENIENT
BUDGET
TERMS
■
Plaza
Jewelry
Company
4th Avenue
at
Plaza

Service Experience Responsibility
REALTOR
member San Diego Realty Board
ARTHUR V. HUNTLEY
REAL ESTATE AND INSURANCE
NOTARY PUBLIC
FREE PARKING
1643 Front St. Tel. Franklin 2988

"Step in . . .
Your Glasses GLADLY Adjusted"
1168 FIFTH AVENUE
MAIN 0111
Helpful Credit
Roy French Kidd
Optometrists & Opticians
(The House of Glass--es)

GOLD
" Ernest Z h6210 Osler
" Lawrence (Margt B) mtlsmth NAS h4577 51st
" Leon (Gladys) photog 213 Bway h3141 1st av
" Lloyd r7511 Templeton
" Spot Service Station (C A Kahrs D L Ihrig) 745 Market
Goldbarg Harry L (Lillian) liquors 7125 El Cajon blvd
" Irving USN r7125 El Cajon blvd
Goldberg Abr (Genevieve) h2421 32d
" Anna (wid Morris) h2957 B
" Ben (Nellie) prsmn SD Daily Journal h4468 Wilson av
" Bernice L h3627 Kenyon
" Bertrom emp L J Granfield r4115 Twiggs
" Bessie Mrs (Strickman & Goldberg) r3779 Arnold av
" Dorothy L Mrs tchr Pub Sch r3438 Convair
" Evelyn emp NAS r2957 B
" Geo (Kathleen L) servmn L J Granfield h1572 Front
" Isadore (Ethel) baker 1237 Market
" John E h3438 Convair
" Leonard J r3652 28th
" Louis (Celia) mach opr Carmine Addesso h4959 Long Branch av
" Morris M (Blanche) servmn L J Granfield h4115 Twiggs
" Saml (Alcia) h4956 Voltaire
" Saml (Bessie) slsmn h3779 Arnold av
" Sol (Frances) plant supt Aaron Feres & Sons h4359 N Talmadge dr
" Wm M (Mary) h4323 Argos dr
Golden A Helen (wid E F) h125 West E
" Adella r4363 Maryland
" Agnes H (M H Golden Construction Co) r2925 Locust
" Alma M Mrs bkpr Westgate Sea Products Co r2509 India
" Arms Apartments (I S Hakala) h2426 Bway
GOLDEN ARROW DAIRY (Robt E, Wm M and Walter F Hodge) 1765 Logan Av, Tel Franklin 0248 (For further information see page 59 Buyers' Guide)
" Billie N Mrs clk NPWD r Coronado
" Chas A (Lena) clk J B Passiafume r Chula Vista
" Francis USN r1945 Union
" Francis J fishermn r2443 Curlew
" Francis M lab City Park Dept
" Francis P pipeftr US Naval Hosp
" Geo M (Etta M) mariner h1830 G
" Henry J (Marjorie C) USN h4926 Del Monte av
" Hill Apartments Ferdinand Nadeau mgr 2646 A
" Hill Hotel Mrs Patricia Ensign mgr 1119 28th
" Hill Park Apartments Mrs Georgia Foley mgr 1217 26th
" Hill Rest Home Mrs A M Waud mgr 2456 E
" Isabell A Mrs liquors 3205 National av r3209 do
" J R USN r2435 Kettner blvd
" Jack S (Janice B) USN h3711 46th
" Jas H (Bonny A) USMC h2704 India
" John A (Laura) supt M H Golden Constr Co h4668 Norma dr
" John E (Hannah E) h4157 Swift av
" John L (Virginia) inspr CVAC h108 W Robinson av
" Kenneth H (M H Golden Construction Co) r2925 Locust
" L Terry h3308 Frontier
" Lawrence A electn CEW r701 7th av
" Lily M clk Gas Co r7331 La Mesita pl
" Lion Tavern restr 1041 4th av
GOLDEN M H CONSTRUCTION CO (M H, R M, K H and A H Golden) General Contractors, Concrete Construction, 3485 Noell, Tel Woodcrest 6121
" Marjorie C Mrs with OPA r4926 Del Monte av
" Mildred Mrs aircrftwkr CVAC r2346 2d av
" Morley H (Agnes H) (M H Golden Construction Co) h2925 Locust
" Norma r3018c Suncrest dr
" Oran T (Verona M) toolmkr h4504 32d
" Priscilla M r5804 Camino De La Costa
" Robt fishermn h2443 Curlew

DAY and NIGHT
PLUMBERS
EST. 1907
CONTRACTING - PLUMBING
HEATING and REPAIRS
Bayview 4500
3006 Barnett Ave. San Diego

GOLDEN
" Robt M (Dorothy C) (M H Golden Construction Co) h2677 Jonquil dr
" Star Temple No 31 Pythian Sisters 846 5th av
" State Mutual Life Insurance Co M Z Ray br mgr 2871 Imperial av
GOLDEN STATE OIL CO (Fred J Fogerty) Distributor Signal Gasoline and Signal Motor Oils, Office and Plant 946 W Hawthorn, Tel Franklin 2119
GOLDEN STATE UPHOLSTERING CO (Wm B Schwartz) Recovering, Refinishing, Repairing, 2747 University Av, Tel Jackson 5414, Res Tel Randolph 5114
" Sun Apartments Mrs Bertha Fahlstrom mgr 3549 5th av
" Thos USMC r2919 Jarvis
GOLDEN THOS J (Isabelle A) Licensed Real Estate Broker, Loans, Insurance, Notary Public, 1011 S 32d, Tel Main 0577, h3209 National Av
" Thos J jr (Jessie M) USN h2178 Harrison av
" View Apartments (Helen L Bayne) 2331 E
" West Cafe (Geo Toyias Gus Contos) restr 714 4th av
GOLDEN WEST HOTEL, E H McFadin Owner and Manager, 322-326 G, bet 3d and 4th Avs, Tel Franklin 7596
" West Mercantile Co (I N Cohen, David Rubin) whol novelties 1324 3d av
" Wm F (Davida) h3821 Madison av
" Wm H (Alma M) h2509 India
" Wm J (Vera D) coordinator CVAC h3778 Louisiana
Golder Albt W (Freda) optom 520 E rm 709 h2451 B
Goldfarb Jos P h3444 Valiant
Goldfinch Apartments 3970 Goldfinch
Goldhammer Jos (Bebe) h3650 4th av
Goldie Alex J (Virginia K) USN r4166 Bedford dr
" Henry slsmn Natl Jewelry & Loan Co h2278 Irving av
" Isabel (wid Paul) h3141 India
Goldin Grace C slswn Walker's r2761 Upshur
Golding Billie I Mrs waiter h3908 Georgia
" Chas H lab Ed Shafer r Spring Valley
" Clarence L (Minnie) electn Capitol Electric Co h842 S 43d
" Geo A driver Westn Parcel Serv r3862 39th
" Harry F (Bonnie) USN h2404 McCrary
" Miriam B Mrs r4201 Euclid av
Goldizen E W meat ctr Cudahy Pkg Co
Goldkamp Chris A (Laura V) tester Gas Co h 1537 Grove
" Otto G USN r3098 Hawthorn
" Sanglier C (Teresa M) metermn Gas Co h3098 Hawthorn
" Vernon h7246 Linda Vista rd
Goldman Agnes Mrs clk Ry Exp Agcy r1440 6th
" Alex R (Rosabel S) slsmn Effron & Sons h4771 67th
" Alf M (Conrad) aircrftwkr CVAC h3646 Elliott
" C Andw (Alice W) aircrftwkr CVAC h218 N Ozark
" David L (Agnes) h1440 6th av
" Hart M (Nellie) h4681 Idaho
" Irving (Vera) USN r4339 38th
" John L (Adelaide M) aircrftwkr CVAC h4467 Cape May av

FRAZEE'S
SHERWIN-WILLIAMS PAINTS
BROADWAY AT 10TH
2861 UNIVERSITY AVE.
FRANKLIN 6207
WOODCREST 2161

TRUST DEEDS
and
MORTGAGES
PURCHASED
Any Type
Any Amount
No Appraisal Fee
Cash Immediately
New Loans
Made on
Courts - Flats
Apartment
Houses
PHIL
GERSHON
Phone
Randolph 5861
4548
Marlborough Drive

COLLEGE MOTOR CO.
DODGE and PLYMOUTH CARS - DODGE TRUCKS
USED CARS — SERVICE
2644 El Cajon Blvd. Phone Jackson 4135
Plymouth

CORBETT & EDELEN

SUCCESSORS TO V. WANKOWSKI & CO., Inc. (Established 1906)

INSURANCE - REAL ESTATE - LOANS • Franklin 4171 • 343 Spreckels Bldg.

NUTTALL STYRIS CO.
825 COLUMBIA

TOOLS
HARDWARE
PAINTS
MAIN 5021

SEE PAGE 164 BUYERS' GUIDE

ROSS & ROSS
BOOK BINDERS

Account Books
Loose Leaf Binders
Loose Leaf Sheets

860 Third Av.
Phone, Main 3306

DAVIES MOTORS INC.
NASH AND WILLYS
AUTHORIZED SALES AND SERVICE
COMPLETE REPAIR SERVICE
USED CARS BOUGHT AND SOLD
Established 40 Years
1437 Broadway Main 3191

GOLDMAN
" Max (Anna S) aircrftwkr CVAC h4673 Esther
" Philip H (Sally) fruits 3441 El Cajon blvd h458 18th
Goldnamer Saml C (Ruth E) h3907 Goldfinch
Goldner D L (Mary J) r3742 Hawk
Goldring Victor mgr Hub Clo Co r326 B
Goldsberry David L (Jean) USMC h356 Douglass
" Eliz opr SDERy r3365 Congress
" Hazel P (wid Ralph) r3730 Kettner blvd
" Oland B (Ila M) h3922 3d av
Goldschlager Mary (wid A) h3068 1st av
Goldsmith Bernice R Mrs aircrftwkr CVAC h711 Toulon ct
" Chas L (Lillie) h810 El Carmel pl
" Chas T (Florence L) carrier PO h3775 Villa ter
GOLDSMITH DONALD B, Pres-Treas Kettner-Stafford-Goldsmith Co Ltd, h1250 6th Av, Tel Franklin 6321
" Gayno archt r2830 Bayside walk
" Malo R Mrs h3816 43d
" Robt H lieut life guards Sheriff's Ofc r711 Toulon ct
" Ruth E sten FNT&S Bank r3370 Gregory
" Sidney Z (Jeanne) h3076 Lincoln
" Wm C aircrftwkr CVAC r711 Toulon ct
Goldstein Arth M h2255 W Dunlop
" Chas (Frances) asst mgr The Pep Boys h3016 L
" Edw (Lillian) gas sta 1246 30th h4636 Esther
" Eva E sten Co Road Dept r1159 Union
" Felix A slsmn B&R Distributors r1701 C
" Geo J (Rose M) carp h4764 Wightman
" Gilbert r5015 63d
" Gladys L Mrs smstrs W&T Service Tailors h7359 Fulton
" Harry USA h1721 4th av
GOLDSTEIN ISIDORE J, Sec Grand Rapids Home Furnishing Co, h3771 Pershing Av, Tel Jackson 4307
" Meredith W bkpr h1838 Hornblend
" Meyer (Anna J) h2924 A
" R tel opr SCTCo r Coronado
" Ralph (Goldie) h5015 63d
" Rose (wid Philip) h1159 Union
" Sidney (Nettie) jwlr supps 964 5th av R507 h4753 Soria dr
" Sydney C (Zelma) printer 540 F h4774 Oregon
" Sylvia r644 25th
Goldston Elouise (wid Royce) mgr Fox Adams Theatre h3323 Adams av
" Royce aircrftwkr CVAC r4260 46th
Goldsworthy Ethel (wid Ralph) r6031 Carol
Goldthorpe Clarence B pntr NPWD r Natl City
Goldwaite Donald E h3652 Freedom
Goldwire Wm H h1902 Drescher
Goldy Wm (Anna) h3437 Xenophon
Goldzwig Emanuel (Iva) slsmn h4309 Ocean Front
Golem Henry R (Lorraine) aircrftwkr CVAC h3535 Jackdaw
" Howard G (Arleen M) aircrftwkr CVAC h1305 Elevation rd
Golembski Wm (Helen) USN h420 19th
Golemon E V USN r3873 Cal
Goll Earl M (Marie J) USN h1464 C
Golledge Jos (Helen L) plmbr h3381 Bancroft
Gollehon Dean C (Betty J) USA h1437 Univ av
" Howard N buyer Walker's h4680 30th
" Milton R aircrftwkr CVAC r1003 S 43d
" Walter B (Laura E) h1003 S 43d
Goller Arth W (Myrle) USN h4277 Meade av
" Edna Mrs aircrftwkr CVAC h4854 Long Branch av
" Julius (Zella M) mach NAS h125 E Arbor dr
Golling Geo E (Marie J) USN h4184 39th
" Hubert (Mary) emp NAS h3331 Dells dr
" Marie J Mrs bkpr KWCo r4184 39th
" Maude M Mrs clk Alcove Book Shop h3827 Chamoune av
Gollman Willa M Mrs r2918 Franklin av
Gollnick Rosemary M r3829 Logan av
Golloway Wm A (Jane V) USN h4760 Bermuda
Golmond Virgil A (Ethel) jan h529 32d
Golob Hyman junk 550 11th av
Golon Ethel E Mrs slswn The Marston Co r1036 Grand av
" Frank J (Ethel) carp h1036 Grand av
" Mary bkpr SDG&PCo r3756 Georgia
Goloskie John cook r121 G
Golosman Bernard clk Chas Golosman r3052 Ivy
" Chas (Mary) liquors 2265 Logan av h3052 Ivy
Golsh Elsie Mrs aircrftwkr CVAC h561½ 14th
Golson Warren C (Connie) r2245 Kearney av
Golub Harry (Ruth) mgr Spreckels Theatre r 326 Bway
Golumbick Wm guard US Customs h3536 Collier
Golz Carole E clk US Naval Hosp r1569 Front
Gombell Minna r3810 La Cresta dr
Gomes Anthony h3668 Freedom
" John fishermn r3235 Fenelon
" Manuel fishermn r3235 Fenelon
" Manuel fishermn h2905 Canon
" Mary emp SD Fruit Juice Co r3668 Freedom
" Thos V (Sue M) USA r3136 Canon
Gomez Adair J (Nellie) h2835½ Logan av
" Adrienne Y r1208 17th
" Alfredo G (Mary M) lab h3405 Cottonwood
" Alice Mrs r2116 Newton av
" Allan A (Billie) shtmtlwkr CVAC h4592 Contour blvd
" Andre (Alma) r4640 Max dr
" Angela checker Royal Clnrs r1700 National av
" Antonia h2834 Orlando la
" Antonio B (Jesus) cnrywkr h2424 Cal
" Aurelia h3555 Valiant
" Benny M steward U S Grant Hotel r2022 Logan av
" Edw H chf clk SOCo r Chula Vista
" Elena Mrs pkr h1761 Newton av
" Emilio (Justina) restrwkr h332 13th
" Esther (wid A G jr) h2416 Cal
" Everardo L (Tatiana) USA h412 E Arbor dr
" Filipa (Ramona) lab h211 35th
" Fernando (Jessie R) h1919 Irving av
" Frank plstr h31 20th
" Henry (Margarita) car repr SDERy h3041 Island av
" Horacio D h3385 Victory
" Ignacio B (Carmen) fishermn h1114 W Kalmia
" Ignacio U clk PO r Natl City
" John h2468 Moore
" John auto wrecker Henry Stoddart Auto Wrecking r3041 Island av
" John L (Lila M) h3088 Greely av
" John W USA r832 1st av
" Jose H (Jesus) plstr h825 Beardsley
" Jose M (Maria) h3290 Logan av
" Jose T (Josephine) examiner SD Pac Title Co h3573 Park Villa dr
" Jos R (Adella) guard r832 1st av
" Leopold (Josephine) aircrftwkr CVAC h463 19th
" Leopoldo (Aurelia) h1625 Island av
" Louie M (Lulu) lab h2022 Logan av
" Louis USA r1850 Kearney av
" Lydia E Mrs car clnr Pac Greyhound Lines r3255 E
" Manuel cook U S Grant Hotel r4365 32d
" Margt V emp US Naval Hosp r3041 Island av
" Margery A mech NAS r832 1st av
" R D car inspr SFRy r3361 Hancock
" Ramon mech r3041 Island av
" Robt cook U S Grant Hotel
" Rose (Ocean Village Cafe) r3505 Knoxville
" Secundino (Elena) gas sta 1700 National av h1752 Kearney av
" Serafin M (Mary M) lab h1145 Bancroft pl

THEARLE MUSIC CO.
EVERYTHING IN MUSIC
640 BROADWAY Phone MAIN 4122

AUTOMOTIVE DEPARTMENT
ELECTRICAL - BATTERY - BRAKE
CARBURETOR - MOTOR TUNE-UP
SERVICE - AUTO RADIOS - TIRES
916 Union at E

San Diego Auto Electric

HOME APPLIANCES
REFRIGERATORS - RADIOS
WASHERS - IRONERS
RANGES - HEATERS
Tel. Main 7178

GOMEZ
" Thos bartndr r621 Market
" Thos H porter Sherman's Dine & Dance r1640 Newton av
" Ysidro mech Secundino Gomez r1752 Kearney
Gompertz Helen M Mrs aircrftwkr CVAC h3405 Xenophon
Gonabe Jostino (Lillie) USN h529 13th
Gonaware Orval E (Margt) mech h3321 Gregory
Gonce Cecil R custodian Pub Sch r237 West F
Gong Yang h920 J
Gongaware Geo O (Mildred) serv mgr Pearson Motor Co h4121 Cleveland av
" Juanita E tel opr Gas Co r3925 Iowa
" Mary K (wid Albt) h1703 30th
" Paul E (Margt E) h3925 Iowa
Gonger Emilie (wid Fred) h4861 Naples
Gongora Chas H (Sadie H) br mgr Railway Express Agency Inc h3921 Alabama
" Fredk W USA r3921 Alabama
" Louis (Rose) farmer h746 Archibald
Gonhue Readore R (Dorothy A) USN h3526 Park blvd
Gonsalves Agustino S fishermn h3 24th
" Anthony electn r1376 Evergreen
" Antonio (Dolores) fishermn h3029 Garrison
" Donald (Doris) USA r4234 Cleveland av
" Frank (Mary) fishermn h3204 Fenelon
" Frank (Eugenia) fishermn h370 Rosecrans
" Frank H jr (Ruth S) mariner h4631 Natalie dr
" Geo (Mary) USN h518 S 39th
" John O (Maria) fishermn h3119 Fenelon
" Jos A r3204 Garrison
" Manuel (Josephine) fishermn h2934 Ingelow
" Manuel (Belmira) fishermn h1148 Scott
" Maria P r1148 Scott
" Refujio cnrywkr r3 24th
" Theresa Mrs cnrywkr h3136 Byron
" Vincent (Narzeth) fishermn h3204 Garrison
Gonser Hal (Patricia) USN r2251 Irving av
" Willard (Harriett E) lab City Water Dept h3353 Sunnyvale dr
Gontang Peter E (Camille) electn US Naval Hosp h3767 Teak
Gontesky Michl J (Margt) electn CVAC h4944 Santa Monica av
Gonyer Jos (Mabel) pntr h2515½ Front
Gonzales Alfredo (Loretta) h2035 Imperial av
" Alice teller SDT&S Bank r4168 46th
" Amadeo h7537 Glenmore la
" Angela (wid John) cnrywkr h1486 G
" Anthony (Sophie) h2985 Clay av
" Antonio (Frances) aircrftwkr CVAC h2915 Commercial
" Armand A slsmn Brooks Clothing Co r2251 Julian av
" Augustine (Vlandina) cnrywkr r2424 Cal
" Beatrice clk r1621 L
" Beatrice clk J C Gonzales r161 16th
" Beatrice S Mrs dancing tchr h641 16th
" Benj (Agnes) NAS h248 29th
" Braulio R (Helen C) emp Cudahy Pkg Co h 1144 S 30th
" Bruno M (Virginia) lab h3 29th
" Carmen Mrs emp Children's Convalescent Home r1226 Market
" Carmen I clk Safeway r1834 Newton av
" Cerio lab r416 4th av
" Chester gdnr r1629 Columbia
" Chris (Katie) mech r714 S 28th
" Chris F (Gloria) USA h2255 Logan av
" Clarence (Elsie I) USN h2922 Lawrence
" Clotilde Mrs h1724 Logan av
" Connie Mrs r rear 2110 Newton av
" David O (Catalina) driver h355 13th
" Delia r2251 Julian av
" Dolores Mrs r3869 Twiggs
" Domingo P USN r3004 6th av
" Elvira clk J C Gonzales r1621 L
" Elvires h6540 Kelly
" Emilliano r2341 Corte Colina
" Enfrozina Mrs cnrywkr h3120 Greely av
" Feliciana G emp Snow White Indy r1932 Harding av
" Felix (Anita C) bus clnr SDERy h1823 Market
" Francisco L (Josephine G) steward h521 18th
" Frank (Esther) driver h1835 Logan av

SPECIALIZING
In All Beach Cities and Point Loma Properties
CLARA BAKER, REALTOR
838 San Juan Place San Diego 8
Tel. Humboldt 8-2448
SALES EXCHANGES INSURANCE

GONZALES
" Frank A servmn SDERy r2313 McKinley
" Frank A USA r58 21st
" Frank R (Madeline) lab h756 16th
" Frutoso (Carmen) restrwkr h1446 Market
" Georgina bridge opr SDERy r3058 Commercial
" Guadalupe F busmn Sherman's Dine & Dance r2730 L
" H M bus clnr SDERy r1625 Cleveland av
" Hector rigger US Eng h2695 Camino Pradera
" Helen (wid R O) lndywkr SD Steam Lndy r1721 Columbia
" Henero h1772 Newton av
" Henry (Josephine) USA h2987 Clay av
" Henry C lab NAS r1517 F
" Herminia M aircrftwkr RACo h1629 Granada
" Ignacio (Irma) h3940 Ocean View blvd
" Innocencio cnrywkr r734 W Date
" Innocencio jr (Aurelia) lngshrmn h734 W Date
" Irene aircrftwkr CVAC r745 15th
" Isidro (Alice) USN h3071 National av
" J M h6718 Kelly
" Jas (Anne) cementwkr r7370 El Cajon blvd
" Jerry whol prod 405 6th av
" Jess (Eliz) lab h325 Sampson
" Jessie lab r2017 Logan av
" Jesus (Juanita) r1724 National av
" Jesus R h1629 Columbia
" John emp El Cortez Hotel
" John R (Josephine V) plstr h2137 Julian av
" Jose D (Beatrice S) pantrymn h641 16th
" Jose E (Lupe) h2251 Julian av
" Jose H (Pilar F) USMC h2439 Craven
" Jos C (Eliza) h1621 L
" Jos C (Lizzie) gro 161 16th
" Jos D (Carmen) h2541 L
" Jos R h2644 Camino Pradera
" Josephine M Mrs emp Mercy Hosp r405 19th
" Julia h2235 National av
" Lilia A tchr Pub Sch r1843 31st
" Louis liquors 450 5th av r1629 Columbia
" Louis (Soterita T) restrwkr h844 16th
" Manuel (Mary) h3038 Sunset blvd
" Manuel fishermn r3235 Fenelon
" Manuel F h4257 Calle Campana
" Manuel J (Mary) garagemn City Mach Shop h3018½ Sunset blvd
" Maria r2183b Irving av
" Maria Mrs h2047 Newton av
" Mario L (Matilda) mech h3160 Island av
" Matilda A (wid J A) h1843 31st
" Max (Sally) h854 44th
" Mercedes (wid Rosario) h1721 Columbia
" Miguel h1705 32d
" Nellie D (wid E S) h3835 Front
" Norma M r1629 Granada av
" Paula Mrs r1904 J
" Paula (wid Benj) r405 19th
" Pedro h1703 Main
" Peter (Madeline) lab h2411 Imperial av
" Peter jr USA r2411 Imperial av
" Philimon h2077 Logan av
" Ralph (Sara) h722 Sicard
" Ramon Rev (Magdalena) pastor Mexican Church of the Nazarene h2001 Ocean View blvd
" Refugio lab r808 S 31st
" Robt C USN r2137 Julian av
" Robt E h4304 Calle Campana
" Robt E (Ramona) aircrftwkr CVAC h321 Hoitt
" Romana r3036 Poe

ACME PIPE COMPANY
PIPE
VALVES
FITTINGS
For All Purposes
IRRIGATION SYSTEMS
WELDING
4350 Pacific Hway.
WOODCREST 2129
and 151 2nd St.
CARLSBAD
Phone Oceanside 2566

FRASER'S PHARMACY
PRESCRIPTIONS
824 National Ave.
National City
TEL. Greeley 7-4201

MOVING — STORAGE — PACKING — SHIPPING
Kettner Blvd. at "B" Street
3727 El Cajon Blvd.
Our 50th Year
BEKINS VAN & STORAGE CO.
Phone MAIN 3144

KAY JEWELERS

AMERICA'S LARGEST CREDIT JEWELERS

TEL. MAIN 7125
1026 FIFTH AV.
SAN DIEGO

IT'S O. K. TO OWE KAY

GENERAL NURSERY STOCK

Wholesale and Retail

LAND-SCAPING

HANLON BROS.

NURSERY
5626
El Cajon Blvd.
Tel Randolph 1882

Phone Talbot 4611 — Res. Phone Talbot 3546

CARL F. BEHRENDS

Tax Specialist

ACCOUNTING - AUDITING

4312 University Ave. — San Diego 5, Calif.

M.W. STOCK

Custom FLOORS

CARPET LINOLEUM
CONTRACTORS
244 5TH AVE. TEL. F 7860

GONZALES
" Rosa T Mrs r3020 Ingelow
" Roy USN r2137 Julian av
" Sally Mrs beauty opr Mrs Bertha Roos r854 44th
" Salvador E (Guadalupe) millmn Westn Lbr Co h58 21st
" Salvador H (Triene) lab h1834 Newton av
" Santos (Isabel) aircrftwkr CVAC h1818 National av
" Sefarina h2183b Irving av
" Sophia M restrwkr U S Grant Hotel r1833 McKinley
" Stella J slswn r1843 31st
" Valentine R (Eva R) aircrftwkr CVAC h3744 Beta
" Victoria r1629 Columbia
" Vincent B (Hazel) fishermn h4723 Del Mar av
" Wilfred driver City Pound r2695 Camino Pradera
" Wm kitchenwkr Mercy Hosp
Gonzalez Abel M (Hope) driver CHD h3130 Kurtz
" Angel (Betty M) USN h4090 Louisiana
" Atanacio (Pauline) USN h511 Crosby
" Benito (Agnez) aircrftwkr CVAC h1616 Island
" Chas L (Herminia) asst supt Am Natl Ins Co h1629 Granada av
" Connie B restrwkr U S Grant Hotel r1833 McKinley
" David (Virginia) chauf B&W Cab Co h3132 Kurtz
" Elida slswn Walker's r511 Crosby
" Ermina r2116 Newton av
" Felipe (Reba) h1860 Logan
" Francisco (Visenta) lab h1986 Logan av
" Frank emp Growers Marketing Co
" Frank (Lupe) lab r3040 Fir
" Jessie stdt nurse MCN r510 Lewis
" John (Mary E) USN h3176 Cedar
" Juan (Cruz) cook h2116 Newton av
" Juan (Mary E) lab h2986 Main
" Leo (Josephine) furn fnshr HLBCo h1927 Harrison av
" Luis R (Quintina) tailor Brooks Clothing Co h1794 Logan av
" Madia A Mrs h1915 Harrison av
" Manuel cnrywkr r2330 Kettner blvd
GONZALEZ MICHL I (Eliz) USN Lawyer Luce, Forward, Lee & Kunzel, h530 Bway, R1220
" Modesto r1522 F
" Olga M Mrs clk L W Jones r3311 Market
" Ricardo L USN r1669 1st av
" Robt M h7447 Oakwood la
" Rosario G restrwkr U S Grant Hotel r1794 Logan av
" Rudolph E (Luz) clk h1776 Logan av
" Sara E r1511 29th
" Stella clk A L Jacobs & Sons r1843 32d
" Thos h7462 Wellington
" Victor wldr NIW r Natl City
" Wilfred driver CHD r3130 Kurtz
Gonzalvez Manuel clk h3555 42d
Gooch Alvin A opr SDERy r1924 Bway
" Anna D (wid R) r1234 24th
" Frank (Viola) USN r4282 Sierra Vista
" Thos A h3619 43d
Good Ada R (wid O B) h121 22d
" Allen (Pearl M) USN h4472 Estrella av
" Cath A Mrs clk USN h1932 Julian av

GOOD
" Chas L (Ruth M) mach r1227 Felspar
" Chas M (Verda) USN h1263 8th av
" Clark C eng SDFD r3521 1st av
" Curtis W car repr SDERy r Natl City
" Elden H (Ida M) aircrftwkr CVAC h4412 Georgia
" Eliz Mrs h1625 Adams av
" Esther M women's clo 320 C h7211 Vassar av
" Everett (Madelyn) USMC r915 Beryl
" Floyd F (Grace G) aircrftwkr CVAC h5255 Groveland av
" Geo C (Margt L) USN h4152 Park blvd
" Glen H (Eva) aircrftwkr Rohr A Corp r121 22d
" Grace M (wid C E) h4513 Georgia
" Hal M (Eliz) USN h956 Wilbur av
" Herbt P (Alice) USN h5430 Univ av
" Humor Ice Cream Co K A Davis mgr 610 W Washn
" John D (Rose) h929 Cordova
GOOD LARA P (Leola L) Capt USA Retired, Insurance Counselor, Lawyer, Mgr Prudential Insurance Company of America, 1200 First National Bldg, 1007 5th Av, Tels Main 6111 and 6112, h3514 Indiana, Tel Woodcrest 0753 (For further information see page 102 Buyers' Guide)
" Lester W brewer ABCo r Nestor
" Margaretha Mrs r1244 Penn av
" Milton A (Adelaide I) slsmn Auto Gear & Supp Co h4448 Mississippi
" Nan L Mrs aircrftwkr CVAC h4042 Chamoune
" Nora A (wid G L) h1910 El Cajon blvd
" Robt B (Kath) optician Roy French Kidd Optometrists and Opticians h4055 Wilson av
" Shepherd Lutheran Church Rev R F Kibler pastor 4331 Van Dyke av
" Vera E Mrs h2456 G
" Wm L (Ann S) USN h4069 Florida
Goodale Chas E (Lucille) aircrftwkr CVAC h 4087 Louisiana
" Clarence A (Orpha) electn NAS h4420 Campo dr
Goodall Edw (Jennie) meat ctr h3031 Goldsmith
" Floyd E (Avis) wldr SACo h4518 Arizona
" Jackson W (Evelyn) clo clnr h4074 47th
" Jenette Mrs gro 7235 El Cajon blvd
" Lester B (Pauline) driver Genl Clng Co h3036 Suncrest dr
" Marvin L (Beulah) formn CVAC h4669 Esther
" Robt F (Josephine) USN h1159 Agate
" Wilson M (Jenette) aircrftwkr CVAC h7235 El Cajon blvd
Goodart Fred (Ella) h1465 2d av
" Goldie h2251 Dunlop
Goodbody Bernard J embalmer Goodbody's Ivy Chapel r2461 A
" Dorothy M Mrs r2461 A
" Francis P (Jeanne L) aircrftwkr CVAC h825 Cordova
" Harriet Mrs h3876 39th
" John R USA lawyer 530 Bway R238 r Coronado
GOODBODY LE ROY E (Regina) V-Pres Franklin Insurance Service Corp, h933 Rosecrans, Tel Bayview 7573
GOODBODY MICHAEL D MRS (Goodbody's Ivy Chapel) h2461 A, Tel Main 1459
" Robt E USA r933 Rosecrans
" Thos L (Dorothy H) meats 1625 W Lewis h 2425 Marilouise way
GOODBODY'S IVY CHAPEL (Mrs Michael D Goodbody) Funeral Home, 317 Ash cor 3d Av, Tels Franklin 7676 and 7677 (For further information see page 73 Buyers' Guide and backbone)
Goodbrod Jacob C (Dea) slsmn MW&Co h3418 Park blvd
Goodbub Geo A (Viola) slsmn ESDCo r rear 3838 Van Dyke av
Gooddin Burt W (Mildred L) watch repr 3816 Park blvd
Goode Albt M (Leora) hat clnr 233 F h1813 Hornblend
" Claire M compt opr Walker's r5090 Keeney
" Fred L (Lucille) clk h4412 Utah
" Grace E aircrftwkr r3063 Greely av

PONTIAC

A. M. SANDERS
EL CORTEZ PONTIAC COMPANY
DIRECT FACTORY DEALER

6's 16th and Broadway — 8's Franklin 6656

FENTON MATERIAL CO.

Rock, Sand, Cement and Building Material — Phone Franklin 6224

GOODE
" Harley G (Avis M) USN r4853 Saratoga av
" Jas W (Doris) h5090 Keeney
" Jas W (Ruth) uphol Acme Uphol Co r La Mesa
" Loretta M Mrs sten h4481 Kansas
" Lucille Mrs clk YWCA r4412 Utah
" Morris F (Lucille K) USMC h4394 32d
" Roy emp SD Fruit Juice Co r Chula Vista
" Wm V (Grace J) USN h4045 Eta
Goodell Fred E (Helen) USN dentist 233 A rm 811 r Corona
" Geo W (Mary) h2406 6th av
" Harry H (Sue M) aircrftwkr h3125 32d
" John J h6735 Goodwin
" Kath T h2171 La Jolla av
" Robt R (Barbara E) eng h4626 Kensington dr
Gooden Edna (wid W C) r1625 Kurtz
" Vera M (wid Albt) h4548 Park blvd
Goodenough Harry USN h126 Fir
" Roscoe D (Dorothy) USN h2107 K
Goodfellow Marie L r1520 Robinson av
Goodfriend Abr (Myrtle) (Park Manor Sundries) h4452 49th
Goodhart Merle M (Bereneice) aircrftwkr CVAC h4861 A
Goodich Chas C clk King George Hotel r901 7th
Goodin David S (Anna) clk CVAC r3915 Riviera dr
" Jas D r1128 S 35th
" Robt S (Bernice L) h3466 Cottonwood
" Sue Mrs slswn Whitney & Co h1128 S 35th
Gooding Clinton R (Oleana) carrier PO h3406 Olive
" Dibrell M (Virginia) USN h2054½ Logan av
" Earl R (Eliz) USA h1712 Oliver av
" Grace M h910 Ash
GOODIS ETHEL, Sec W D Wilson, r4526 Kensington Dr, Tel Randolph 4760
Goodland Gillmore (Kathleen L) h4312 Witherby
Goodlett Vernon bellmn U S Grant Hotel r630 F
Goodloe Claude J (Ruby A) USN h4624 Louisiana
" Mary E (wid S C) h1927 Fern
" Owen sta atdt M G Cusey r4741 Edgeware rd
Goodman A A h1309 Linde
" Albt B (Florence) USN h2615 Bway
" Ann with The Marston Co r742 23d
" Anna M Mrs slswn The Marston Co h3727 Park blvd
" Armand deckhd SDERy r3816 Leland
" Arth M h6626 Goodwin
GOODMAN B KENNETH (Anna L) Attorney-at-Law 904 San Diego Trust & Savings Bldg, 530 Broadway, Tel Franklin 4727, h2822 Gregory
" Clinton J (Eliz J) USA r4442 37th
" Edw B h1416 Burton
" Edwin C h326 Juniper
" Ellsworth h2256 Grand av
" Frances Mrs mgr Mason Hotel h229 F
" Frank B (Charlotte) h4327 N Talmadge dr
" Frank D (Anna) h405 Toyne
" Geo E h4685 Camino Vuelta
" Gladys supvr SCTCo r Natl City
" Helene W with OPA r2741 4th av
" Irene M Mrs proof rdr U-TPCo h4767 Lantana dr
" Jack D (Beryl) mgr Sol's Auto Supply h2207 Plum
" Jacob H h3816 Leland
" Josie Mrs emp SCTCo r2315 El Cajon blvd
" Lloyd W (Josie) aircrftwkr RACo h2315 El Cajon blvd
" Louis uphol Golden State Uphol Co h2745 Univ av
" Ralph V jr (Eliz) mgr State Blind Shop h 3560 Buena Vista
" Sadie Mrs r3565 Highland av
" Sol (Bessie B) (Sol's Auto Supply) h3650 4th
" Thos H (Ella A) h4284 41st
" Thos H jr carrier PO r4284 41st
" Vivian H h2940 Homewood dr
" Wilfred H (Byllee) h3420 Littleflower
" Wm H (Mary J) h4050 Front

KELSEY-JENNEY COLLEGE
SINCE 1887
INTENSIVE BUSINESS TRAINING
FREE EMPLOYMENT BUREAU
LETTER SHOP SERVICE
K. M. Barager, Pres. B. J. Barager, Sec.-Treas.
1060 C St. Franklin 7418

Goodner David E h4767 Calle Tinto
" Margt (wid Z L) h4470 Campo dr
" Maurice O h3852 Hicock
" Morris D (Helen) USMC h1738 Reed av
" Vessie B h2716 Camino Pradera
" Wm B (Dorothy) stockmn EKS h2366 Front
Goodnight Harry (Eliz) h4503 Garden av
" Ray T tchr Pub Sch r Coronado
Goodpaster Agnes Mrs emp AFCo r1928 Howard
" John W (Josephine F) r669 Pidgeon
" Raymond L (Agnes H) dairywkr h1928 Howard av
Goodpasture H L (Sylvia J) USN h4524 Hawley blvd
" Sylvia J Mrs clk Safeway r4524 Hawley blvd
Goodrich Adaline L waiter r1827 1st av
GOODRICH B F STORES, E P Scott Mgr, Tires, Batteries and Service, Sporting Goods, Tools, Brake Service, Wheel Aligning, Vulcanizing, 905 B cor 9th Av, Tel Main 3131 (For further information see page 23 Buyers' Guide and left top corner cards)
" Bert M (Norma) USN h3807 Univ av
" Floyd (Nessie) plstr h1738 33d
" Geo W (Claire) USN h1208 16th
" Gertrude B (wid E C) h3428 Isla Vista dr
" Harriet S (wid N M) r4125 Franklin av
" Helen A (wid H J) aircrftwkr RACo h1230 Meade av
" Ludmilla Mrs r3807 Arnold av
" Murray D (Sara) genl mgr Aaron Ferer & Sons h810 W Upas
" Ross C woodfnshr B H Field r3222 Boston av
Goodridge Frederic (Bonnie) examiner OPA r La Mesa
" Paul S (Erminie) USN r3618 31st
Goodrum Everett E (Una E) furn fnshr h1035 S Evans
" Geo H (Alberta A) h3978 Manzanita dr
" Una E Mrs clk Safeway r1035 S Evans
Goodsell Donald C (Fern) aircrftwkr CVAC h 1944 29th
" Lloyd A (Anita) pntr r4117 Lymer dr
Goodson Anson A (Esther R) h1435 Essex
" Ella F atdt US Naval Hosp r3021 Ocean View blvd
" Harry B jr (Belva) USN r828 S 38th
" Thos O supvr USES r1435 Essex
Goodspeed Ben clk B E Lambert r744 21st
" Fred lab r731 10th av
" Geo W (Frances O) USN h4037 Winona av
" J L USMC r3803 7th av
" Raymond L USN r4275 Cass
" Wm B clk r744 21st
Goodwalt Leonard M (Enid) USN h3943 Oregon
GOODWILL INDUSTRIES OF SAN DIEGO COUNTY
REV MYRON INSKO, Exec Sec
OLIN W GILLESPIE, Genl Supvr
GOODWILL NEEDS FURNITURE, SHOES, CLOTHING
"NOT CHARITY BUT A CHANCE"
402-424 5th Av
Tel Franklin 7401
Branch Stores: 25 W 8th, National City
130 E Grand Av, Escondido
402 2d Av, Oceanside
(For further information see page 166 Buyers' Guide and left side lines)
" Norene E mech CVAC h3790 Nile
Goodwin Allen E (Isabella E) USN h226 W Lewis

BARNEY & BARNEY

INSURANCE
(Every Form)

BONDS
(Surety)

LIFE

PHONE
Franklin 5131

Scripps Bldg.
(2nd Floor)

Tires - Batteries
Brakes

Firestone

Radios - Lubrication
Washing - Polishing

BROADWAY - FRONT TO UNION
TEL. FRANKLIN 7121

3171 UNIVERSITY AVENUE
TEL. TALBOT 2112

Beautiful GREENWOOD

San Diego's finest MEMORIAL PARK & MAUSOLEUM

Drive-In *Entrance* 43rd *and* Market Streets

J. R. TOWNSEND CO., INC.

DISTRIBUTORS - SALES - SERVICE

STUDEBAKER CARS | STUDEBAKER TRUCKS
WILLARD BATTERIES | WHITE TRUCKS
PHILCO RADIOS | FIRESTONE PRODUCTS

State at B Street — Telephone Franklin 1287

White

Frye & Smith Ltd. Printing and Photo Offset
850 Third Avenue • Phone Main 8175

"It's a Pleasure to Serve You"

ALBERT E. FURLOW
REALTOR
REAL ESTATE - HOMES
INCOME AND BUSINESS PROPERTIES
339 Spreckels Bldg. Tel. Franklin 1578

GOODWIN
" Audra Mrs clk r814 27th
" Beonga D WAVE r2457 Willow
" Betty tel opr SCTCo r3725 Georgia
" Betty A r3356 Albatross
" C Virginia aircrftwkr Rohr A Corp r402 S 47th
" Carl C (Dorothy) slsmn Johnny Walker h4510 48th
" Chas A (Ruby) service inspr SDERy h4330 Ohio
" Chas W (Nona) clo clnr 2922 Imperial av h 2730 L
" D emp Cudahy Pkg Co
" Duane (Ruth) USMC h1929 Fern
" Duke h7240 Maywood
" Duke (Opal) emp Gas Co h7351 Oakwood la
" Edwin P electn NAS h4350 Highland av
" Eliz Mrs socwkr CWD r707 Catalina blvd
" Elsa Mrs h4957 Univ av
" Ethel r4330 Ohio
" Eva M (wid J N) r730 Silvergate av
" Evelyn F M emp Am Clnrs r3959 4th av

GOODWIN EWART W (Mary Alice) (Percy H Goodwin Co) h202 Nutmeg, Tel Main 5474

" F Gertrude (wid E C) r5727 Adelaide av
" F Merritt (Frances M) aircrftwkr RACo h 4427 Long Branch av
" Fred A (Alma) meatctr Safeway h1014 14th
" Geo F (M Mae) gro 402 S 47th
" Geo F jr aircrftwkr RACo r402 S 47th
" Geo L (Mary) slsmn R C Dent h4163 4th av
" Geo W (Rebecca) USMC h4422 39th
" Glen R (Nellie) h2019 Moore
" Glen T (Eliz) surv h707 Catalina blvd
" Grace F Mrs tchr Pub Sch r1569 10th av
" Gunther carp h814 27th

GOODWIN HANNALEE H, National Advertising Mgr San Diego Daily Journal, r356 D Av, Coronado

" Harry (Micky) USMC r4711 West Point Loma blvd
" Helen Mrs h515 Evans pl
" Henry M h3242 Columbia
" Herbt R h563 22d
" Herman D (Thelma) emp SCTCo h4614 Altadena av
" Herman L (Clarrissa C) roofer h4142 Mississippi
" Hugh E instr SDERy h3514 Valiant
" Irwin F (Eliz) poultry 1333 Market h4527 55th
" Jane W with Rees-Stealy Clinic r3356 Albatross
" Jay H (Ruth F) aircrftwkr CVAC h1617 S 40th
" John A (Rosi) h4220 Arizona
" John H (Grace) h1569 10th av
" Kate S (wid Edw) tchr Pub Sch h3725 Georgia
" Kath (wid Saml) r3044 Lawrence
" Katheryne R Mrs h3356 Albatross
" Kathleen r3725 Georgia
" Kenneth (Gladys) h4667 Alabama
" Kenneth (Irene) USN r3578 Pershing av
" Lloyd E (Elsie) mech Univ Motors h4225 Central av
" Mary Mrs r4263 Cherokee av
" May Mrs r814 27th
" May E Mrs h525 Spruce
" Minnie L h2816 Imperial av
" Nathaniel G h3129 39th
" Newton (Linda) driver h2268 Newton av
" Odd L (Dovie L) carrier PO h403 S 30th
" Olive I (wid G W) h2001 Frankfort

GOODWIN
" Oscar T (Alice K) h3727 3d av
" Patk O roofer r1020 S 26th
" Pauline (wid L E) h4203 Arizona

GOODWIN PERCY H CO (Ewart W Goodwin) Insurance, Real Estate, Sales, Leases, Loans and Property Management, 300 First National Bldg, 1007 5th Av, Tel Main 9171 (For further information see page 99 Buyers' Guide and right side lines)

" Raymond A (Bernice C) aircrftwkr CVAC h4271 Maryland
" Reva L priv sec SD Fed Sav & Loan Assn r 563 22d
" Robt N (Martha) gro 2527 Univ av h4806 Sussex dr
" Ruby Mrs r4394 42d
" Ruth M (wid E N) tchr r460 Olive
" Saml G (Margt) h1510 W Upas
" Shirley mortician h1864 Mendota
" Walter D (Vera) lab John Hansen h431 15th
" Walter J (Matilda) lab BPW h3358 Federal blvd
" Walter R (Bertie) h4051 Wabash av
" Wanda L bkpr r402 S 47th
" Wendell L (Helen C) police SDPD h4720 Point Loma av
" Wm B (Coye) firemn SFRy h3846 Atascadero dr
Goodwine Arth F (Agnes J) clk h3586 Univ av
" Orville driver r4275 Myrtle av
" W B (Ida) h4275 Myrtle av

GOODYEAR SERVICE, Clifford Walters Mgr, Goodyear Tires, Tubes, Etc, 1309 State, Tel Franklin 6666

Gooey Jeong cook US Naval Hosp
Goohs Chris G (Evelyn) USN h326 Juniper
Gookin Frank T (Marcia C) emp Star & Crescent Boat Co h2933 Columbine
" Lyle V (Velma M) barber 3833 Park blvd h4162 45th
" Marcia C Mrs clk O J Hartung r2933 Columbine
Goolsby Daisy V tchr r4394 Fairmount av
" Don C (Joyce) USN h2919 30th
" Ellis E USA h4394 Fairmount av
" Emily J (wid J F) h3726 39th
" Fay B h2266 Moore
" Joyce Mrs mgr Park Vista Apts r2919 30th
" Lucy R (wid E W) h3910 Goldfinch
Goosey Ida Mrs r4621 Cleveland av
" Ralph W bellmn Pickwick Hotel r3428 Quince
" Robt garagemn Perry W Metcalf r2528 B
Gootee Edw F (Louise) carp h3912 Ibis
Gorahler Holmer S USMC r4500 Ocean blvd
Goral Earnestine aircrftwkr r601 26th
" Richd P (Agnes L) USA r2151 S 40th
Gorby Harry D (Mary E) h830 W Thorn
" John H (Azalia) (Gorby & Gillette) h2620 A
" & Gillette (John Gorby J R Gillette) accts 520 E rm 306
Gorczyca Stella M Mrs emp Central Meat Markets r958 42d
Gordan Geo A (Margt) USN h4755 Del Mar av
Gorden Geo B h1151 28th
" Wm aircrftwkr RACo r4131 Mississippi
Gordicy Clara F atdt US Naval Hosp r343 30th
Gordillo Armando gdnr h1514 Blaine av
Gordinier Seth T (Maxine) USA h4603 51st
Gordley Abe pntr J R Townsend Co r337 30th
Gordon Adeline G (wid Frank) h2953 Kettner blvd
" Albt S (Rita) h640 65th
" Alex M (G & H Uniform Co) r3719 Alameda dr
" Altamay Mrs r4561 34th
" Amon T (Sylvia) shtmtlwkr CVAC h4868 Coronado av
" Angie (wid Mose) r2121 Everett av
" Arlene E r2780 Imperial av
" Arms Apartments (B E Harves) 2408 2d av
" Arnon T (Sylvice P) shtmtlwkr h4868 Coronado av
" Benj (Tilley) cigars 838 4th av h3632 Granada
" Bert J (Grace) aircrftwkr CVAC h4664 Alabama
" C C r1964 5th av
" C N r730 Beech

ALL TYPES INSURANCE

MUNSON INSURANCE
Established 1913
942-44 San Diego Trust & Saving Bldg. • Phone Franklin 7488

ALL TYPES SURETY BONDS

SAVINGS INSURED UP TO $5,000.00

Home FEDERAL SAVINGS AND LOAN ASSOCIATION

SAVINGS INSURED UP TO $5,000.00

945 SEVENTH AVE. — FRANKLIN 6417

GORDON
" Carl W kitchenwkr Mercy Hosp r2121 Burroughs
" Chas aircrftwkr CVAC r640 65th
" Chester bartndr r640 65th
" Colonie Mrs matron PGL r103 S Hensley
" Cora B tel opr SCTCo r4435 Hill
" D C mech r3547 Central av
" D S USN h2577d L
" Donald C (Chloe) USMC h4948 Niagara av
" Dorothy clk Wm Gordon r4723 Works pl
" Edw L welder r2412 K
" Emma Mrs clk U-TPCo r1344 Dale
" Eug aircrftwkr CVAC r1717 Front
" Evelyn F supvr SD Pub Library h2953 Kettner blvd
" Frances Mrs r3661 DuPont
" Frank A h2822 Preece
" Frank N (Carolyn) checker RACo h5102 Sylvanite dr
" Geneva J clk PO r2296 Comstock
" Geo A (Margt) chemist h1222 Agate
" Geo E (Celia) h2215 Etiwanda
" Geo E aircrftwkr RACo h4114½ 36th
" Glenn B (Virginia E) USN h4024 40th
" Grace M Mrs tchr Pub Sch r La Mesa
" Harold aircrftwkr SACo r4246 Jewell
" Harold (Eleanor) USA r922 Grand av
" Harold (Lavenia) USN r528 14th
" Harry A (Geraldine M) mech Tadlock's Repair Serv h2205 Locust
" Hayden aircrftwkr RACo h4383 Coronado av
" Hazel P h2121 Burroughs
" Henley Z h2181 La Jolla av
" Herbt L (Mary) slsmn Mrs Mary Gordon h 3443 Palm
" Herman C (Gladys) lab h2780 Imperial av
" Hugh E h3613 Intrepid
" Huntley S police SDPD r2536 Univ av
" Irvin R (Jennie) carp h4656 Alabama
" Jack A h563 22d
" Jas h3515 Pickett
" Jas A h6657 Osler
" Jas M busmn Whitney & Co r2780 Imperial av
" Jean O r2780 Imperial av
" John mech h810½ Ormond ct
" John A (Adella P) aircrftwkr CVAC h3647 Kite
" John E (Marye) emp AFCo h1246 14th
" Jos A (Gladys) formn City Mach Shop h2536 Univ av
" Jos O (Melissa E) formn NIW h5714 Olvera
" Kenneth acct USN r Coronado
" Lauren W (Ruth A) USN h2449 Vesta
" Lawrence H slsmn G & H Uniform Co r3719 Alameda dr
" LeRoy Beauty Salon 1235 5th av
" Lloyd A (Elsie) trucker SFRy h2651 Island av
" Lucy Mrs r741 11th av
" M Dawson Post 1877 VFW 524 F
" Maggie M opr SDERy h2296 Comstock
" Margt L Mrs h3677 Highland av
" Martha r103 S Hensley
" Marvin L (Sadie) (Home Food Store) (Menlo Home Food Market) h4560 Max dr
" Mary Mrs men's clo 3001 Univ av r3443 Palm
" Mary E bkpr Hammond Furn Co r1964 5th av
" Marye A Mrs store mgr O C Williams r1246 14th
" Mayme (wid D G) h3873 40th
" Merrill G chauf YCCo r7333 Oakwood la
" Mertie M Mrs h2886 Main
" Miles M (Helen M) eng CVAC h3970 Florida

RAY DRUG CO.
PRESCRIPTIONS
BIOLOGICALS - HOSPITAL SUPPLIES
FOUNTAIN SERVING ALL MEALS
3900 5th Ave. Woodcrest 3131

SAN DIEGO SPRING and BRAKE WORKS, Inc.
WHOLESALE SPRING and BRAKE SERVICE
TIMKEN BALL and ROLLER BEARINGS
HEAVY DUTY and INDUSTRIAL FRICTIONS
MUFFLERS - BRAKE LININGS
220 G Cor. 2nd Ave. Main 5116

GORDON
" Neil D (Wilhelmina) drugs 4704 and 6080 El Cajon blvd h5050 Canterbury dr
" Norman R (Rose M) USN h3406 Polk av
" Olin S (Virginia) USN h3818 Voltaire
" R Frank (Pearl) clo clnr 2041 1st av
" Rachael S Mrs clk USN r4139 30th
" Ralph G (Rachael) servmn Firestone Stores h4139 30th
" Ralph H (Emma M) bkpr R E Hazard & Sons h1344 Dale
" Ralph M (Rita) USN h1828½ 30th

GORDON REFRIGERATION CONSTRUCTION (Nina and Gordon Scharfenberg) Commercial and Domestic Sales and Service, 421 5th Av, Tel Franklin 5226 (For further information see page 159 Buyers' Guide)

" Rita O (wid D O) h315 Penn av
" Robt S h3130 Ash
" Robt S (Rose K) ins adj 615 Bway R516 h535 W Univ av
" Rose clk r3947 Mississippi
" Russell R opr SDERy h4303 Olney
" Ruth E USMC h704 York ct
" Thos H (Pauline) aircrftwkr CVAC h209 S 40th
" Thos L aircrftwkr CVAC r2886 Main
" V M aircrftwkr CVAC h4635 Orange av
" Vern E (Hazel) mech CVAC h441 Western
" Violet G Mrs nurse Rees-Stealy Clinic r6657 Osler
" Virgil M (Bette) reporter U-TPCo
" W W USN h840 23d
" Walter meat ctr Bridgford Meat Co r Natl City
" Wm (Kath) clo clnr 636 B h4635 Georgia
" Wm B (Pearl V) barber h2627 El Cajon blvd
Gordts Edw A (Bertha) USN h4052 Jefferson av
Gordy Clifford H (Grace B) real est 3531 Adams av h4859 Hawley blvd
" Delbert D (Marie P) pntr h4667 Cherokee av
" Jean M nurse J C Campbell Dentists r4859 Hawley blvd
Gore Agnes F r4883 Felton
" Ethel J Mrs opr SDERy r2483 Imperial av
" Eva Mrs (Bay View Apartments) r3778 Shasta
" Eva B (wid W H) restr 3036 Univ av h3815 Ray
" Frank R (Bessie R) USMC h1245 Colusa
" Geo P (Ethel) recapper Douglas Tire Co h2483 Imperial av
" Henry C h3534 Victory
" Leonard F jr aircrftwkr RACo r4131 Mississippi
" Mary E slswn SR&Co r1800 Thor
" Roberta Mrs h4376 34th
" Walter F h3373 Victory
" Wilbur E (Eva I M) police SDPD h3778 Shasta
" Wm D (Roberta F) police SDPD h1834 Ft Stockton dr
Goree O B (Nonie) USN h2440 Paunack
Gorelnik Nathan h3432 Victory
Goretsas Geo J (Grace L) cook h4329 46th
Gorham Eliz Mrs r2230 Logan av
" Eloise M Mrs (Fern Hannah Beauty Shop) h 3768½ El Cajon blvd
" Isabel ofc sec Arnold Realty Co r La Jolla
" Mary E r2627 L
" Reta M r1317 15th
" Thos A (Jessie) h2627 L
" Wm H h2387 Reed av
Gorman Chas (Margt) USMC h1622 Meade av
" Chas F chauf B & W Cab Co h3442 Victory

BARANOV'S Jewelers
FIFTH AVE. at B'DW'Y.

MRS. GRACE HOAG
•
REALTOR
SALES
RENTALS
•
3847 4th Ave.
•
Phone Woodcrest 6224

STROM'S FLOWERS
FLOWERS FOR ALL OCCASIONS
617 B Street — Tel. Franklin 3127

THE BACH COMPANY ✓

INSURANCE—*FIRE — CASUALTY — SURETY — MARINE*

Phone Main 2165 410 ELECTRIC BLDG., 861 SIXTH AVENUE

CHARLES C. OTIS

TRANSLATORS - SHORTHAND REPORTER - INTERPRETERS

Spanish-American Matters Handled — Birth and Citizenship Established and Recorded — Notary Public

931 Bank of America Bldg. Tel. Franklin 1727

MOVING - STORAGE

STATEWIDE SERVICE

OUR PERSONAL SERVICE SAVES YOU MONEY

DYER

VAN AND STORAGE

4078 University Ave. Talbot 5081

Residence - Randolph 1014

GORMAN
" Denny r1037 4th av
" Edith M (wid P C) sten CWD h2621 Lincoln
" Eug F (Mildred) tchr h3959 Normal
" Florene E clk r1037 4th av
" Fred M (Leola) teller SDT&S Bank h2733 C
" Grace M emp S H Kress & Co h1448a Essex
" J A aircrftwkr CVAC h1609 8th av
" John (Frances) h3601 Logan av
" John (Mathilda) USN r4108 Park blvd
" Jos A deckhd SDERy r Coronado
" Margt D Mrs dry clnr BL&DC r1622 Meade av
" Mildred tmpkr VCSFCo r4938 Cape May av
" Mildred E Mrs social wkr Catholic Welfare Bureau r3959 Normal
" Milton A aircrftwkr RACo r2256 Union
" Richd h4433 F
" Rose r2060 Front
" Thos (Libby) USN h748 A
" Thos J (Eliz) USN h748 A
Gormley John J (Harriett) USMC h5064 College pl
" Wm aircrftwkr CVAC r315 Fir
Gornowich Chester (Marion) USA h3920 5th av
" Marion L Mrs clk Hammond Five Ten and One Dollar Store r3920 5th av
Goroski Lawrence P (Genevieve P) USMC h3820 36th
Gorrell Paul (Florence) radio techn h618 Toyne
Gorske Jean tel opr h4382 Illinois
Gorski Helen A clk r812 26th
" Hugh A (Premier Cellopac Candies) r3292 El Cajon blvd
" Jos J (Cecelia) USN h812 26th
" Walter USMC r1323 11th av
Gorste Evelyn tel opr r4382 Illinois
Gorsuch Laclede P (Agnes C) slsmn Munger Lndy Co h3529 Boston av
Gorton Frances S (wid T B) r4938 Del Mar av
" MacArthur (Elsie L) pres SD Club h1250 6th av
" MacArthur J USA r4225 Ingleside
" Merrill G h7333 Oakwood la
" Tillie N Mrs h4150 44th
" Truman B Mrs r4938 Del Mar av
Gosaifn John aircrftwkr CVAC r1215 Market
Goset Edw B (Evelyn A) driver SDC-OPA h3548 Eugene pl
" Lawrence (Ruth C) mech Gas Co h4615 Arizona
" Roy F (Ruth M) stockmn Weber Baking Co h3536 Eugene pl
Goshert Mae sten CHD r1256 23d
" Oma E (wid W H) h1256 23d
Goshorn Howard S (Naomi) USN h3975 Alabama
Goslin Eral G (Vivian) aircrftwkr CVAC h4345 McClintock
" John whsmn SCFL r1432 1st av
Gosling E G (Vivian) aircrftwkr CVAC h4265 43d
Gosnell Geo (Theresa M) USA h4173 Park blvd
" Irene Mrs lndywkr r2239 Poinsettia dr
" Raymond A (Helen) USN h2523 San Marcos
" Robt (Ruth) USN h4544 Idaho
" Robt B (Lillian) h810 Cordova
Gosney Saml H (Juanita) USN h4630 College av
Gospel Hall 3951 Front
Goss A Myrtle nurse h3105 5th av
" Alice B (Broadway Florists) r326 Juniper
" Barbara L Mrs bkpr FNT&S Bank r La Jolla
" Byrel E jr h1231 Palmer ct
" Chas r4221 Central av
" Clark C (Charlotte) USN h3211 Ibsen

GOSS
" Frank G (Beatrice) aircrftwkr Rohr A Corp h406 44th
" Fred G (Florence) v-pres-mgr Electric Supplies Distributing Co h2944 2d av
" Gerald (Elsie) USMC h1720 Granada
" Glenn (Alice B) h326 Juniper
" J C mech Pac Greyhound Lines r El Cajon
" Jeanne r406 44th
" Laura (wid Robt) h4049 Oak Crest dr
" Lloyd (Etta L) lab r3040 India
" Lola M (wid F B) h4534 Dawson av
" Lorraine L r7287 El Cajon blvd
Gossard Lillian D waiter Manning's Inc r854 4th av
Gosse Ida T slswn SR&Co r4656 Louisiana
Gosselin Arth R (Irene) credit mgr SD Auto Electric Corp h4646 North av
" Eleanor Mrs clk PO r768 63d
" Hervey J (Edythe H) aircrftwkr CVAC h5020 Hawley blvd
" Irene G Mrs emp MT&ICo r4646 North av
" Louis J (Eleanor A) barber h768 63d
Gosser Oscar J fishermn h4361½ 30th
Gossett Barney (E Pearl) USN r2728 National
" Curtis L (Evelyn) aircrftwkr CVAC h1878 Kearney av
" Mabel L (wid Lowell) clk US Grant Hotel h 115 W Brookes av
" Mildred C clk Seaboard Finance Co r4009 40th
" Pink h7451 Templeton
" Robt R (Bernice) emp NAS h2621 Columbia
Gossin E B r501 7th av
Gossman Estella Mrs r4620 Green
Gostas Loula A usher Fox Cal Theatre r Pacific Beach
Gosting Gloria clk Gas Co r Chula Vista
Gosweiler Nina Mrs dept mgr Ballard & Brockett Co r La Mesa
Goswick Norman F h2253 W Dunlop
Gotcher H V Mrs slswn h4409 Wilson av
" Louis bartndr r1055 6th av
Gotham Arth L (Lillie B) clk Gas Co h3934 30th
" Dean E route mn U-TPCo r4121 Cherokee av
" Steiner A (Mabel D) carp h4121 Cherokee av
" Steiner A jr aircrftwkr SACo r4121 Cherokee
Gotkin Sol (Eliz) tailor h4334 34th
" Sylvia R clk r4334 34th
Gotses Roy W h6309 Quillan
Gott Agnes L (wid Hugh) nurse h3416 Cooper
" Bobbie h3833 Earlham
" Bobbie C atdt US Naval Hosp
" Edgar N (Mazie) aircrftwkr CVAC h2400 Presidio dr
" Livinia r3528 Polk av
Gottberg John N (Edith) USA h3651 Yosemite
Gottesburen Mildred G (wid Edw) h4615 Florida
Gottfrid Edith musician h2748 C
" Danl r2748 C
Gottfryd Benj J (Sylvia) cbtmkr GM&LCo h4021 49th
Gotthardt Agsten emp Dixie Lbr & Supp Co r 4044 Kansas
Gottlieb Dorothy V Mrs clk SDPD r3803 Georgia
" Geo W (Doris N) USN h3803 Georgia
" Louis S clk r650 11th av
" Pearl S (wid Melvin) r344 44th
" Rosalind waiter NAS r1954 State
" Rose (wid Herman) r1611 Dale
" Shirley clk r1245 Market
Gottschalk Florentine USN nurse r3561 6th av
" Harry (Ruth) USMC h1812 Hancock
" Ralph R (Louise) jan h615 10th av
Gottschall Theo L (Ellen) USN r4545 55th
Gottschling Paul O (Margt) civil eng h3074 C
Gottsman Carl M jwlr J Jessop & Sons h4740 Voltaire
Gottstein Myrtle (wid Walter) h4119 Bedford dr
Gottwald Anna K h4011 50th
Gotz Arth D USN r2052 4th av
Goubil Antoinette C r4677 Santa Cruz av
" Chas USN r4677 Santa Cruz av
Goude C Eric (Martha) aircrftwkr CVAC h3679 Landis
Goudge Henry (Cath) acct CVAC h6059 Adams
Goudie Irma M Mrs clk SD Daily Journal r4739 63d
" Jas D (Irma M) mach h4739 63d
" John R (Elaine) USN h3654 35th

San Diego Fruit Juice Co.

Dell Van Liew

BAR SUPPLIES

820-822 West A
San Diego, Calif.
Tel. Main 3730

Professional Registered U.S. AUCTIONEER
Sell Anything Go Anywhere

"WILD BILL"

W. T. CONKIN

REAL ESTATE BROKER

704 National Ave. National City, California

DAN ROSSI SOUTHERN CALIFORNIA GRANITE CO. AL ROSSI

OWNERS AND OPERATORS OF FAMOUS SILVER-GRAY GRANITE QUARRIES

MONUMENTS

FROM QUARRIES TO YOU "THE BEST FOR LESS"

3845 Imperial Ave. *"MARK EVERY GRAVE"* TEL. MAIN 9464

Goudreau John B (Herminnie) h3514 Felton
" Lee (Emma) carp h2944 Whitman
Gough J Ray (Mae T) USN h3938 Louisiana
" John E USN r4655 Campus av
" Mae T Mrs nurse Mercy Hosp r3938 Louisiana
" Troy (Ann) USN h4062 1st av
Goulart Adolph B (Consuelo M) shipydwkr h 2975 Newton av
" Antonio (Hilga) fishermn h2945 Dickens
" Francis (Ruby) slsmn Knox Dairy Products h 5012 Mansfield av
" Jos (Rosie) h1227 Scott
" Jos (Jessie P) fishermn h3695 Boston av
" Maria G (wid M D) h5012 Mansfield av
" Rose Mrs r2945 Dickens
" Tiago (Mary) fishermn h428 Rosecrans
Goularte Adolph aircrftwkr CVAC r3020 Addison
" Garciano (Mary) fishermn h1271 Rosecrans
" Jose B (Mary) fishermn h3020 Addison
" Maria Mrs h2522 Congress
" Victor (Rose) fishermn h1228 Willow
" Victor jr USA r1228 Willow
Gould Alice G Mrs clk r4850 Del Mar av
" Allen C with UICo r4527 36th
" Anna h906 11th av
" Anna Mrs h2368 2d av
" Arth D (Ada-Bell) dentist 520 E rm 704 h1802 Puterbaugh
" Barbara J sec American Youth for Democracy r3409 Riviera dr
" Benj (Betty J) USMC h1722½ Glenwood dr
" Captola M (wid W E) h4232 Florida
" Chas O (Minnie) carp h4314 48th
" Chas P (Mary) lieut USN h3366 6th av
" Clyde W (Virginia C) carp SDMCCo h2060 Osborne
" Dick E (Lucy M) h1025 15th
" E Gartzmann (Mary) clk Hazard-Gould & Co h584 San Antonio av
" Earl W chef C H Clinkscales r2052 Osborne
" Edith M r5041 Santa Monica av
" Edw G (Ruth B) aircrftwkr Rohr A Corp h 745 S 44th
" Edwin (Onnolee) USMC h1430 W Penn av
" Elwyn B jr (Theodosia) mgr Lyon Van & Storage Co h510 San Fernando
" Eug B (Virginia E) driver h3972 Arizona
" Frank L (Edith) gro 2193 Ocean View blvd
" Geoffrey H h3356 Convair
" Helen H r2728 Wightman
" Howard P (Helen W) h808 Yarmouth ct
" Howard R r2702 Chatsworth blvd
" Ida B Mrs slswn r1810 Denver
" Ina Mrs h1751 Univ av
" Jack D bkpr r1229 8th av
" Jennie (wid E B) h234 W Juniper
" John L formn Gas Co r La Mesa
" L H h702 W Upas
" Lane (Alice) USN h2918 A
" Leslie h1896 Lyndon rd
" Leslie H slsmn Hazard-Gould & Co r234 W Juniper
" Luella B slswn SR&Co r926 3d av
" Lyle B stockkpr Gas Co r Spring Valley
" Mae J h3531 Pickett
" Marcus A (Hilda) eng CVAC h4236 Ibis
" Margt A slswn Cal Dental Supp Co h2055 2d av
" Marian G Mrs h2333 Albatross
" Michl (Margt) USN h2055 2d av
" Nell M h6972 Saranac
" Nina B Mrs slswn The Marston Co r3629 Villa ter
" Raymond R (Ruth) USN r1262 1st av
" Richd D aircrftwkr CVAC r4146 Stephens
" Robt C (Josephine M) USCG h2866 Eagle
" Royal (Rita) asst supt Prudential Ins Co h 2443 B
" Silas h3247 Barnard
" Stanley J (Nina) USN h3629 Villa ter
" Steph A (Alice C) traf mgr La Salle Trucking h3954 Idaho
Goulding F W r714 Liverpool ct
" Jos A (Ruth H) mgr Terminix Co h2224 Howard av
" Letitia A (wid C T) r1340 30th
Goulet Cath M (wid J L) h3171 A
" Donald (Mildred) inspr CVAC h3897 Arista
" Elsa O (wid P F) h4970 Vista pl

Patten-Blinn Lumber Co. SINCE 1880

LUMBER - BUILDING MATERIAL and SUPPLIES

PLANING MILL - ROOFING MATERIAL

First Ave., S.W. Cor. Island Ave.

Main 7134 San Diego

GOULET
" Joe (Pauline) USN r411 21st
" Leo F (Victoria C) mach CVAC h4218 4th av
Goulette Donald USN r4022 Albatross
" Sara S slswn SR&Co r4022 Albatross
Goullides Patro (Seven Eleven Restaurant) r 1111 F
Gounaris John (Savoy Cafe) r El Cajon
Gounis Edgar P (Bernice) USN r1434 5th av
Gourdin Peter aircrftwkr CVAC r36 21st
Gourdine Galo V (Josephine) aircrftwkr CVAC h126 26th
" J R r126 26th
Gourley A Frances tchr r4249 Van Dyke av
" Edna M Mrs h2451 1st av
" Martin L aircrftwkr CVAC r3684 4th av
" Roy (Mildred N) clk YMCA h4348 Ampudia
" Thos M (Anna L) notary public 338 West F h4249 Van Dyke av
Goutard Norbert (Mary A) eng h365 Rosecrans
Gouteras Wm USA r1712 National av
Gouterrez Frances cnrywkr r1910 Main
Gouveia Sarah r137 Penn av
Gove D I carp h4025 Ohio
" Dwight with Cal-Western States Life Ins Co r Chula Vista
" Jas jr h7430 Glenmore la
" Rosella M clk Ry Exp Agcy r4025 Ohio
" Ruth B Mrs clk McKesson & Robbins r901 7th av
" Solomon (Sara) dry goods 2235 Logan av
Gover Alec E (Marguerite M) emp CVAC h6451 Madrid dr
" Grace L Mrs r2128 Rosecrans
Gow Emily J sten SDT&S Bank h2511 Polk av
" Harold S h1719 Bacon
" Larry (Jean) USN r2011 Madison av
" Russell D (Edith) mach CVAC h3535 Bayonne
Gowan Archie R (Jane) h3915 Falcon
" Floyd E (Charlotte J) USN h2422 Craven
" Moody C (Willie V) driver Ry Exp Agcy h 3794 Florida
" Raymond J mgr S H Price
" Sophia W r4035 Highland av
Gowans Geo H (Edna A) clk PO h1119 Edgemont
Gowdie Margt h2424½ E
Gowdy Edgar C (Blanche) sec Sunshine Lodge No 49 LOOM h2544 Univ av
" Howard F (Edyth K) aircrftwkr CVAC h4022 Boundary
" Robt D (Mary) aircrftwkr CVAC h1474 Beryl
Gowen Clyde E r3559 Pershing av
Gowens Chas r3036 Juan
" Marian E (wid I H) r840 44th
Gower Bernice tel opr SCTCo r738 A
" Cleo I slswn H D Foaner r1965 Suncrest blvd
" Clinton M (Florence D) cond h1815 Vesta
" Evelyn W r2068 Froude
" Hendrix H (Starline A) depot agt Ry Exp Agcy h4175 Arizona
" Jos jr aircrftwkr CVAC h738 A
" Lela aircrftwkr CVAC r2909 1st av
" Leroy E (Nola) formn Ry Exp Agcy r4175 Arizona
" Maida clk R T Gardner r4175 Arizona
" Marshall T (Grace E) stove repr h4614 Cape May av
" Maurice W (Evelyn I) mech John Steel h 2068 Froude
" Newton C (Kath) carp h5605 Lauretta
" Paul L chauf US Naval Hosp r7838 El Cajon blvd

O. E. FISCHANG & SON

Dispensing OPTICIANS

Medico-Dental Bldg.

1254 3d Ave.

Tel. Franklin 2949

GEORGE W. BROWN

Real Estate Broker

IN SELLING OR BUYING

CALL AT 521 B St.

Tel. M. 1444

McINTOSH & DUNMORE

UNITED MOTORS SERVICE

Our Specialty—Complete Ford - Plymouth - Chevrolet Service
Valve Grinding - Brake Relining - Motor Tune-Up
Washing - Polishing - Steam Cleaning

Distributors for MILLER TIRES - PDQ BATTERIES

Main 9652 303 Market St.

CAMPBELL CHEVROLET CO.

1600 BROADWAY TEL. FRANKLIN 1234

Michigan Mortgage Co.

•

Eagle Investment Co.

•

Jos. E. Shreve

•

Real Estate Insurance

•

244-245 Spreckels Bldg.
121 Broadway
Telephone Main 9141

GLEN ABBEY MEMORIAL PARK

THE PARK-LIKE CEMETERY

Phone Zenith 0362
Chula Vista, California

GOWER
" Thos L r1312 12th av
Gowin Leland W (Cleo A) USN h2421 Vesta
Gowtlieb Rosalind emp NAS h1954 State
Goy Frank T aircrftwkr CVAC r4849 Pescadero
Goyette Virginia stdt nurse MCN r510 Lewis
Goyne Edith tel opr SCTCo r832 Cordova
" T B (Opal) USN h1546 F
Goza Wm R (Morris Refrigeration Service) r Mission Valley rd
Graalfs Betty J tel opr SCTCo r3847 Cherokee av
" Frank H (Stella P) h4128 41st
Grabarkiewicz Anthony J h2632 Myrtle av
Grabbit Louis P (Dorothy) aircrftwkr CVAC h3680 Bayside walk
GRABLE COMPANY, S C Grable Pres, Real Estate, Insurance, Rentals, 4801 El Cajon Blvd, Tel Talbot 2727
" Frank C (Fern A) bkpr Grable Co h4527 49th
" Glenn E (Minnie) emp Hage's Ltd h1125d 25th
" Grace Mrs war service dir The Salvation Army r Coronado
" Sherman C pres Grable Co r4801 El Cajon blvd
" Sherman F with The Marston Co r4527 49th
Grabowski Robt r1432 1st av
Grabowsky Emil (Augusta) h4852 34th
" Richd aircrftwkr RACo r4230 Felton
Grabus Cornelius J with UICo r633 10th av
Grace Alice A (wid J F) nurse h3851 Hemlock
" Apartments (Calvin Boyd) 5067 Niagara av
" Arleyne blue printer CVAC r826 Emerald
" Doris h3818 Earlham
" Felix A (Mirla) USN r2225 National av
" Helen Mrs h4109 Arbor Vitae
" J R (Ellen) USN r4014 Kansas
" Jas A jan Co Hosp r655 22d
" Jas W (Lucy D) USMC r1102 Hunter
" Jeanette WAVE r4349 Estrella av
" John L (Arise) USN h4349 Estrella av
" John L jr USN r4349 Estrella av
" Jos F USA r3851 Hemlock
" Lewis (Evelyn) USA h4778½ Oregon
" Lutheran Church Rev Clarence Damschroeder pastor 3997 Park blvd
" Ralph E opr SDERy h3982 Hicock
" Rheva blue printer CVAC r826 Emerald
" Walter H (Dorothy) h4085 5th av
" Wm C (Maxine E) USN h1624 Robinson av
Grace's Bead Shop (Mrs Grace Miller) 1122 4th av R606
Gracemill Robt L (Vera E) adv 948 3d av R309 h3235 Curtis
Gracey Alice B emp Original French Lndy r1065 Univ av
" Garnard (Christine) USMC h4635 34th
Gracia Anthony J (Amelia) h2815 National av
" Henry A USA r2815 National av
" Tony A USA r2815 National av
Graciano Danl E (Lupe) aircrftwkr CVAC h 3077 Clay av
" Domingo (Della) h3052 Commercial
" Filiberto V lab r1738 India
Gracie Russell B (Elaine) USN h3090½ Hawthorn
Gracz Edmond F (Leola) USN h237 W Hawthorn
Gradahan Clara clk r3025 Upas
Grade Dina B Mrs emp C-CBCo r4971 34th
" Frank C (Dina B) USN h4971 34th
Grades Harry clo clnr 3735 Adams av
Gradias Danl V (Minnie) h1676 Main
" Stella r834 3d av
Gradillas Raul N (Georgia) baker SBCo r1621 G
Grady Barbara E (wid L V) matron SDPD h 1921 Beryl
" Cleo P Mrs credit mgr Zukor's r3143 F
" Edw h2406½ Island av
" Eliz R Mrs ftr The Marston Co r1648 1st av
" Florence r2905 Clay av
" Georgianne S clk Hamiltons Ltd r4730 30th
" Guy C (Annabelle) eng h4537 Altadena av
" Harry (Emma) aircrftwkr RACo r1601 India
" Henry C (Emery) shoe shiner C C Simpkins r 215 G
" Leo E (Ruby M) aircrftwkr CVAC r1241 Morena blvd
" Lester (Gail) r421 E
" Margt aircrftwkr CVAC r854 Rosecrans
" Mary F Mrs r302 Spruce
" Oswald G (Eleanor) guard Gas Co h4049 Highland av
" Roger A (Bette G) police SDPD h770 21st
" Roy W (Cora M) pntr h302 Spruce
" Thos F (Blanche E) USN h267 S 39th
" Wilfred T (Joyce) USN h3834 Winona av
" Wm A blksmith S D Spring & Brake Wks r 43 15th
" Wilson W (Thelma I) USA h636 18th
Graeff Carl T (Lois E) USA h2061 Front
Graeger Betty M r4476 33d pl
Graehl Edmund T h6638 Yewell ct
" Richd N h7057 Eastman
Graeme Dave E (Lee Ora) electn h3868 Logan av
" Melva J elev opr Gas Co r3868 Logan av
" Ronald B (Lottie) lab h1053 Sapphire
Graetz Fred R tel installer h3930½ Park blvd
Graf Alice M Mrs h3036 B
" Chas F (Eliz) USN h1714 Front
" Floyd A (Ruth) USN h rear 2667 Newton av
" Fred E (Dorothy G) h4225 Illinois
" Jos O h4624 Castellar
" Ludi C (Minnie E) (Graf's Furs) h3404 Cromwell pl
" Werner W aircrftwkr CVAC r3956 Alameda dr
GRAF'S FURS (Ludi C Graf) Quality Furs, Storage, Restyling, Repairing and Cleaning, 1020-1024 3d Av, Tel Franklin 1630
Graff Florence M Mrs r1020 E
" Floyd (Joyce) USMC h1622½ Meade av
" Lawrence E (Vaselesa A) h3311 Chamoune av
" Lela B lndywkr Snow White Lndy r1800 Thor
" R A r2627 C
" Ruby I Mrs nurse aide Mercy Hosp r3995 4th av
" Saml (Clara) h3917 Polk av
" Vera Mrs mech CVAC h4047 Georgia
Graffa Kathleen M Mrs restr 429 Island av r Chula Vista
Graffham Ruby M Mrs clk Safeway r1336 Union
Grafford Clarence H (Velma) aircrftwkr CVAC h3528 State
Grafius Grace Mrs clk r734 12th av
Graft Laura T Mrs h3105 5th av
" Stanley B h6565 Goodwin
" Taylor K opr SDERy r5015 Bianca
Grafton Bonnie M sten SDERy r3857 Nile
" Travis C emp Crescent Cafe
Gragg John W (Rose E) acct NIW h3804 Voltaire av
" Press P (Wilma M) serv mgr Robt D Maxwell Co h5602 Adelaide av
Grah Blanche N Mrs h5002 Kensington dr
" Eleanor E r3421 Thorn
" Pauline (wid Verden) h3824 Monroe av
" Rudolf F (Elin) locksmith 1111 Bway h3421 Thorn
Graham Anita H Mrs cash Ratliff Dancing Academy h1747 5th av
" Austin L (June) emp AFCo h3174 Lincoln av
" Barbara M Mrs h4651 Louisiana
" Beulah D waiter E F Weerts r337 F
" Bruce (Ann) eng CVAC h5016 Fanuel
" Carrie E lndywkr Snow White Lndy r3452 National av
" Cecil h2833 Preece
" Cecil E (Ellen M) aircrftwkr CVAC h4127 Vermont
" Chas (Jessie) pntr Gas Co h4677 32d
" Chas H (Geraldine C) dep marshal Municipal Court h3515 Ray
" Chas T (Annamae) USN r3033 Imperial av
" Charma L Mrs h3986 Louisiana

HART

HEAT TREATING and WELDING

—

ACETYLENE and ARC WELDING

—

We Specialize in FLAME HARDENING

—

189 National Ave.
Chula Vista

THE PENN MUTUAL LIFE INSURANCE COMPANY

INSURANCE — ANNUITIES

504 UNION BUILDING FRANKLIN 7141

GEORGE C. HOWARD, General Agent

PLUMBING - HEATING - REPAIRING

A.O. REED & CO.

Main 2141
672 Eighth Av.....San Diego

GRAHAM
" Clarence B (Marguerite) restr 1764 National
" Clarence E (Maxine) pntr r104 B
" Claude A (Florence H) cash SDERy h3951 Bancroft
" Claude E h2173 La Jolla av
" Claude G (Vada) clk BV&SCo r4744 Marlborough dr
" Clifton B (Dorcas) ins 1007 5th av R806 h4627 Alice
" Daisy tel opr MW&Co r3757 45th
" David aircrftwkr CVAC r4727 Bancroft
" Dennis M (Marion L) h4729 Wilson av
" Dennis M jr USMM r4729 Wilson av
" Donald W (Naomi) h531 Cedar
" Doris C waiter US Grant Hotel r4059 39th
" E Janie drsmkr 2022 Albatross
" Earl G (Emma C) (University Market) r3767 Vermont
" Edna A Mrs h1860 3d av
" Edw C (Helen M) aircrftwkr CVAC h4813 Reno dr
" Edw D (Kittie M) aircrftwkr CVAC h3726 Tennyson
" Edw H br mgr Forest Lawn Life Ins Co r625 Bway
" Edwin C (Irene B) aircrftwkr CVAC h3258 India
" Eliz Mrs h4576 Wilson av
" Eliz Mrs h rear 4574 Alabama
" Eliz L opr SDERy h1667 4th av
" Eliz R with ST&TCo r741 Cerro Gordo
" Ella P Mrs bkpr P S Packard h1131 11th av
" Elmer shoe shiner E H Granger r508 11th av
" Elsie C Mrs with The Marston Co r1333 Union
" Esther r1423 1st av
" Ethel Mrs riveter CVAC r928 F
" Eula D printer SD Daily Journal h4952 Hawley blvd
" Everett (Genevieve) USN h1556 Union
" F H (Jessie) (University Market) r Natl City
" Florence H Mrs clk Alfred Hart Distilleries r 3951 Bancroft
" Flossie Mrs emp Cuyamaca Club r222 Bway
" Frances E h2826 Davis
" Francis (Roberta) USN h525 25th
" Francis A (Barbara) USN h959 Grand av
" Francis W (Mary Ann) aircrftwkr CVAC h 324 S 58th
" Frank L (Eliz W) copyrdr U-TPCo h669 21st
" Fred W clk Santa Fe r4729 Wilson av
" G USN r4560 Florida
" G Ladd (Marion B) asst plant supt SJWCCo h1619 Bancroft
" Gabrial H porter C J Crisler r3036 Juan
" Geo (Vivian P) shoe repr h744 S 45th
" Geo wtchmn r611 5th av
" Geo M aircrftwkr CVAC h3143 Meadow Grove dr
" Geo W (Laura E) h3237 Marlborough av
" Gerald H h3767 Vermont
" Glenna r3121 Shadow Lawn av
" Gordon B tchr Pub Sch r4037 Fairmount av
" Grover C shoe repr 2557 Imperial av
" Harriet W Mrs mgr Hotel Webster h912 8th av
" Harry (Myrtle) carp r4021 Swift av
" Harry E jr (Charlotte) tchr SD Vocational High Sch h3806 36th
" Harry W (Rose B) aircrftwkr RACo h3967 Centre
" Hattie h2643 Montclair av
" Hazel tel opr SCTCo r646 A
" Helen Mrs h3672 Jackdaw
" Henry (Belle) USN h2835 Webster av
" Hervey K (Alva M) (Rees-Stealy Clinic) phys 2001 4th av h2275 San Juan rd
" Hezekiah USA r2667 Commercial
" Horace W (Ruth) aircrftwkr CVAC h2070 W Cal
" Hubert C chauf G & W Cab Co r315 E
" Hugh Mrs h432 18th
" Irwin (Faye) USN h661a 16th
" Iva D Mrs mgr Nile Apts h3793 Park blvd
" Jack A (Clara) acct Gas Co h4421 Felton
" Jas (Emily) USMC h4118 45th
" Jas D wldr SDMCCo r Natl City
" Jas G h4575 Pendleton
" Jas H r324 S 58th
" Jas N (Irene F) h4159 Park blvd

ARROW TRANSFER

City Carrier — Contract Carrier
Radial Highway Common Carrier

Los Angeles
6512 S. Holmes Ave.
Phone JE-2320

San Diego
335 West G St.
Phone Franklin 7221

GRAHAM
" Jas R clk r901 7th av
" Jas T (Marie) USN r4538 Del Monte av
" Jean E asst J M Wilson r4871 Lantana dr
" Jeff L (Annie M) aircrftwkr CVAC h4651 Tivoli
" Jeffie V Mrs r2952 Cedar
" John L (Harriett) USA r205 35th
" John L (Margt L) USMC h1601 Robinson av
" John M (Frances) emp NAS h4537 Alamo dr
" John M (Electa) USA h802 Lido ct
" John R h6737 Osler
GRAHAM JOHN R (Della A) Associate W J Bond, h4637 34th
" John W emp DL&SCo r3744 Bancroft
" John W master electn Elec Products Corp r Natl City
" Jos F (Osa L) h3675 Pershing av
" Kathleen (wid D C) h2012 S 43d
" Ken G (Marian) USN h1431 Madison
" Kittie M Mrs CS pract 1122 4th av R801 r Ocean Beach
" Lawrence L (Donna M) USMC h2874 Juniper
" Leamon R (Louise W) formn R E Hazard & Sons h4608 Kansas
" Lela (wid W S) cook h4059 39th
" Leon aircrftwkr CVAC h3749 Vermont
" Lorenzo (Velda) cond h4843 Hawley blvd
" Lotus I r3482 Monroe av
" Loys V (Nora) USN h4226 Chamoune av
" Lucille B clk US Grant Hotel r4036 Jackdaw
" Lumir O (Marcella) USN r1215 30th
" Mabel h2908 Barnard
" Malcolm (Opal R) USMC h3501 Front
" Margt T sten r3402 Olive
" Marion (Ada) USA r1005 W Lewis
" Marvin G (Olive J) h3206 45th
" Mary A Mrs h4066 Palmetto way
" Max h2635 Chesterton dr
" Mildred slswn Walker's r1408 Grove
" Myrna r1242 Cleveland av
" Otha O (Zenovia) USN h2439 Doyle
" Patk F (Margt R) chauf B & W Cab Co h4215 Marlborough av
" Paul G (Anna E) sweeper opr BPW h3482 Monroe av
" Peter (Bessie) bartndr N H Highsmith h4022 Highland av
" Ralph H (Bonnie) USN h715 Kennebeck ct
" Ralph J (Lucille E) emp NAS h4116 Randolph
" Ray D h7244 Wellington
" Robt printer h1722 Law
" Robt J (Martha) aircrftwkr CVAC h4416 Florida
" Robt J USN r4729 Wilson av
" Robt L (Mary) aircrftwkr CVAC h4458 Marseilles
" Robt R jwlr 3014 Univ av
" Rose M h3582 5th av
" Roy E (Oleta) USN h4321 Campo dr
" Sarah E (wid R F) h3962 Florida
" Selina S Mrs h4067 Menlo av
" Selma Mrs h4071 Menlo av
" Sidney J supvr SBE r3675 Pershing av
" Stella B maid US Grant Hotel r4673 Georgia
" Theo R gro 3873 Cal
" Thos H (Louise) aircrftwkr CVAC h2104 Guizot
" Thos H (Ottilie) mech CVAC h4853 Saratoga
" Vernig (Dorothy) USN h3526 Orange av
" Vincent D (Frances M) insulation installer Severin Construction Co h4488 Central av
" Virginia C h3742 Frontier

PAINT MANUFACTURERS

House Paints
Enamels
Varnishes

BENTON ROOF & PAINT CO.

2136 Kettner Blvd.
Franklin 5108

ROOF CONTRACTORS

"Factory-to-You" prices on Quality Paints

Established 1910

LORENZE W. BARNEY CO.

•INSURANCE

• Real Estate

619 First Natl. Building
Franklin 6116
SAN DIEGO

La Jolla Office
864 Prospect St.
Tel. Glencove 5-4545

LAWSON-SCHILLER CO.

JEWELRY - SILVERWARE - WATCHES

1170 5th Ave. Tel. Main 3011

JOHNSON-SAUM COMPANY
FUNERAL DIRECTORS
1408 Fourth Ave. Telephone Main 6168

BANK OF AMERICA N. T. & S. A.

For Further Information SEE PAGE 34 BUYERS' GUIDE

Goodwill Industries

Gives Work to Aged and Handicapped Persons

MYRON INSKO Ex. Sec.

Tel. Fr. 7401

402 Fifth Ave.

"Not Charity But a Chance"

ACME MAILING SERVICE INC.
SALES PROMOTION
Multigraphing - Mimeographing
SELECTED MAILING LISTS
ADDRESSOGRAPH PLATES
919 10th Ave. Franklin 5696

GRAHAM
" W Curtis (Vergie L) gas sta 3698 Main h3236 Bramson pl
" Walter F (Kath M) h4871 Lantana dr
" Walter R (Albertina) USA r2919 Byron
" Wanda Mrs r4421 Felton
" Wm C (Norma Y) shtmtlwkr NAS h3310 Sunnyvale dr
" Wm C (Ottilie) h706 S 34th
" Wm D (Doris) USA r4059 39th
" Wm H (Evelyn L) h3314 Talbot
" Wm J (Ella) h3235 Elliott
" Wm K (Wanda) inspr CHD r4576 Del Mar av
" Willie (Ardalur) lab h2667 Commercial
" Willie jr USA r2667 Commercial
" Winifred Mrs nurse h1242 Cleveland av
Grahame Fred J (May) marker SD Steam Lndy h4650 Larkspur
Grahn Alvin W (Norma) USN h7255 Stanford av
Graig Clifford C (Juanita B) USN h3438 Nile
Grain Chas A (Dora E) shtmtlwkr CVAC h4265 Pepper dr
" John P (Minnie) emp Davies Motors h3610 Gilmore av
Grainger Albt N (Christiana) h3580 Utah
" Arth (Dorothy) aircrftwkr CVAC h1059 Essex
GRAINGER GEO (Jewell) Asst Sec San Diego Pacific Title Co, h4107 Van Dyke Av
" Isabelle A Mrs h1341 Union
" John Rev (Blanche) h2002 6th av
" John H (Ethel) shipydwkr r360 20th
" Kenneth G poster ST&TCo r3580 Utah
Grajeda Anita slswn r2152 Irving av
" Gilbert S USN r2152 Irving av
" Jose G (Sarah S) emp BLCo h2152 Irving av
" Louis D USA r2152 Irving av
" Manuel (Agustina) jan h3011 Ivy
" Manuel jr (Ruth) h3011 Ivy
Gralnick Hyman (Sadie H) driver h4929 Hawley blvd
Grama Alma r508 11th av
Gramata Mariano USA r2477 L
Grambo Eliz M bkpr El Cortez Hotel r4467 Arizona
Grame Benj F (Hattie) mech CVAC h3830 Polk
" Jas K r7002 Mohawk
" Jessie r7002 Mohawk
" Robt E whsmn h4965 Williams
" Wm J (Della C) (Boney's Market) h7002 Mohawk
" Wm J aircrftwkr r4965 Williams
Gramer Suzanne T tel opr SCTCo r1031 Alexandria dr
" Wm L (Suzanne) USA r1031 Alexandria dr
Gramercy Court 1732 Upas
Gramley John T (Theresa) USN h1130 11th av
Gramlick Francis W (Margt) USN r4818 35th
Gramling Anona D Mrs asst Mrs R L Sloane r 1344 11th av
Gramoy John h6581 Bullock
Grams Pauline M receptionist Schiefer-Walker Clinic r729 B
" Virginia M Mrs with The Marston Co r Natl City
Gramse Wm J (Elsie M) aircrftwkr CVAC h 4570 Narragansett av
Gran Warren W (Rosa) USA h4298½ Maryland
Granada Building 2875 Univ av
" Court Frank Duffy mgr 3544 5th av
Granade Worthy P (Helen) USN h4622 North
Granados Anselmo (Frances) clk h1244 26th
" Dani D (Lois) aircrftwkr CVAC h2855 J
" Immanuel hsmn Hotel Sandford r1244 26th
" Jos R (Josephine) USN h1259 Reed av
Granata John USN r2223 C
Granbery Jas E (Borghild) USN h2014 Bacon
Grand Central Coffee Shop (Geo Dabkovich Chris Mitrovich Andw Ragenovich) 622 Bway
" Fred A h1834 David
" Joel A (Amanda) USMC r1825 Sunset Cliffs blvd
" Juanita r4330 Witherby
GRAND RAPIDS HOME FURNISHING CO, Harry L Kahn Pres, Furniture and Department Store, Lowest Prices Guaranteed, 1144 5th Av and 1145 4th Av, Tel Franklin 7511 (For further information see page 77 Buyers' Guide)
" Rapids Home Furnishing Co drug dept 523 Univ av
" View Apartments Mrs Sarah C Bodily mgr 1820 4th av
Grandchamp Napoleon (Emma) blksmith Kolbeck Auto Wks h3679 36th
" Rainey (Bertha N) USN h4383 33d pl
Grandeury Wm (Johnnie M) USN h3672 Main
GRANDIER FRANK MRS (Lydia L) Publisher The Daily Transcript, h248 Nutmeg, Tel Franklin 2349
Grandlund Wm G (Elsie) USA h1625 Adams av
Grandma Baking Co whs 539 West E
Granell E M h2124 Burroughs
Graney Leonard W (Maude E) aircrftwkr SACo h3254 Beech
" Wm S driver r3254 Beech
Granfelt Richd C (Dorothy) USA r1454 Sunset Cliffs blvd
Granfield Lawrence J (Celia) bottler 1654 India h3727 Milan
" Lloyd J h3727 Milan
Granger Annie Mrs h308 Kalmia
" Building 964 5th av
" Edwin H (Mildred) barber 213 B h3038 Dwight
" Eva M (wid G B) h2495 Jefferson
" Keith h7278 Wellington
" Marvin H (Gallie) USN h1240 C
" Paul H (Madge) ofc 964 5th av R332 r3316 Freeman
Granhein Alf M (Judith) aircrftwkr CVAC h 4577 Florida
Granling Iona Mrs clk r1344 11th av
Granner Mathilda J Mrs slswn Whitney & Co h 3850 6th av
Granpp Wm J tailor J L Sturtz r3726 Elliott
Gransmore Annie J nurse h145 W Thorn
Granstedt Gustav C (Greta M) aircrftwkr CVAC h3117 Lincoln av
Grant Abr L (Grace) carp h2115 Abbott
" Alec (May) mgr Casa de Bandani h2660 Calhoun
" Alex E (Inez) dispr Campbell Chev Co r4625 Boundary
" Alta S (wid F F) h1907 Robinson av
" Benito E (Helen) h1241 Tourmaline
" Bennie (Ella) h3186 Valle av
" Campbell S (Jean) USA r1836 Morena blvd
" Chapman (Mabel) h2970 6th av
" Chas A aircrftwkr CVAC h3738 4th av
" Chas E h4870 Narragansett av
" Clarke A (Anna M) slsmn h4365 Landis
" Clay aircrftwkr CVAC r2121 1st av
" David (Helen) h4176 Vermont
" Dean F (Lorene) USN r3206 41st
" Donald E r4645 Boundary
" Donald F (Ena M) USMC h3515 Xenophon
" Dorothy E atdt US Naval Hosp r3035 Webster
" Dorothy K clk r3613 41st
" Earl A (Inez C) mech h4645 Boundary
" Eliza (wid A D) r2786 Newton av
" Eliz h906 24th
" Eliz C h535 Quince
" Ellen I (wid A B) h4828 33d
" Emery (Lillian B) jwlr 1015 Front h4222 33d
" Ernest (Georganna) USN r803 Bush
" Eug G (Dorothy) aircrftwkr RACo h1927 Pueblo
" Eula J r2832 K
" Fannie L aircrftwkr Rohr A Corp r2144 L
" Floyd M USA r1907 Robinson av
" Frank M jr (Marjorie) aircrftwkr CVAC h 1614 Emerald
GRANT FRED B (Mamie C) Recorder Al Bahr Temple AAONMS (Getz & Grant) h4040 Witherby, Tel Jackson 2656

EQUITABLE LIFE INSURANCE CO.
OF IOWA
DWIGHT E. KEIDER, General Agent
630 San Diego Trust & Savings Building — Franklin 0162

DIXIE LUMBER & SUPPLY CO.
3925 Ohio St. at University Ave. Tel. Jackson 2155

GRANT
" Fred N eng SDH r6596 El Cajon blvd
" Gartley USA r4243 Jackdaw
" Geo F (Jean R) clk Mercantile Credit Co r3120 Curtis
" Gladys aircrftwkr CVAC r3738 4th av
" Grace r1968 1st av
" Grace Mrs h4939 Muir av
" Hannah Mrs h2267 Irving av
" Hazel ofc sec Nelson Realty Co r3537 Louisiana
" Helen Mrs h4037 Arizona
" Henry (Eva) joiner NPWD h3009 Myrtle av
" Herman (Margt) whsmn DSFCo h4127 Wightman
" Hubert D (Bertha C) USMC h2120 Julian av
" Jack (Margt) baker r2417 Imperial av
" Jack M r2608 Imperial av
" Jas h3384 Kurtz
" Jas lab NPWD
" Jas (Edna) USN h3035 Webster
" Jas C tchr r936 State
" Jeanne C sten r1436 31st
" Jesse R (Daffa) cond h2726 Gregory
" John H (Lillian H) USN h3315 Dells dr
" John W (Agnes L) patrolmn NSD h1436 31st
" John Z (Helen) USN h2423a Bway
" Kenneth L aircrftwkr SACo r1907 Robinson av
" La Marjolaine tchr Pub Sch h2620 Upas
" Lillie B Mrs r132 S 29th
GRANT LLOYD B (Nan L) Manager Mercantile Credit Co, h3120 Curtis, Tel Bayview 6543
" Lois aircrftwkr RACo r315 Fir
" Lois R h2271 Dunlop
" Marion Mrs asst aud UTI&TCo h4074 3d av
" Marjorie A msngr r3613 41st
" Marjorie L proof opr SDT&S Bank r2850 Juniper
" Mary E Mrs h137½ Evans
" Melba Q Mrs bndrywkr Frye & Smith r516 West C
" Monroe I (Eliz) slsmn Star Beverage Co h230 W Laurel
" Morrill C USA r2726 Gregory
" N D USN r3880 Greenwood
" Ocie (Lillian) USN h1437 J
" Oliver S (Chloe) h4473 Marlborough av
" Olla J (Elsie) mech h3315 32d
" Orton A USA r1836 Morena blvd
" Ralph R (Adeline J) clo clnr 2741 San Diego av h3784 Highland av
" Ralph R jr pntr r3784 Highland av
" Raquel C Mrs r1746 Commercial
" Ray D (Lois M) (Grant's Rancho) r1836 Morena blvd
" Ray E (Veronica) (Grant's Rancho) h1836 Morena blvd
" Robt USN h2616 Upas
" Robt J dairywkr QDPCo r2362 Julian av
" Russell V lawyer 1017 1st av R509 r1907 Robinson av
" School 3792 Lark
" Theo E (Frances J) metermn Gas Co h4433 34th
" Theresa (wid Douglas) r4243 Jackdaw
" Thos V (Ava C) aircrftwkr CVAC h2513 Union
" Wm A (Kathleen H) aircrftwkr CVAC r3666 Strand way
" Wm K h4725 Orten
Grant's Rancho (R E and R D Grant) 1836 Morena blvd
Grantham Ernest H (Willene) USN h3874½ 38th
" Frank C aircrftwkr SACo h2227 Bolinas
" Herbt L lab r5144 Brownell
" Ramona L Mrs clk H H Davis r1809 Fern
Granthan Penelope Mrs r2121 1st av
Granthem Kenneth N (Jean P) USCG r4593 44th
Granum Ruben W (Gladys L) toolmkr h3980 Eagle
Granville Edw (Bessie) h4477 48th
" Edw M USN r4477 48th
" John P (Pearl P) USA h4261 Wilson av
" Jos A USA r4477 48th
" Mary E Mrs h2544 Juan
" Thos L (Bonnie J) USN h5049½ Niagara av
Granzaw Greta M emp Hamiltons Ltd r4630 Bayard

LOREN L. MAYNARD
REALTOR
COMPLETE REAL ESTATE SERVICE
HOMES - RANCHES - GROVES
8091 La Mesa Blvd. La Mesa
Tels. Homeland 6-5844 6-5584

Granzow Wilfred E (Stella T) formn Gas Co h 4077½ Hamilton
" Wm H r4843 Kenmore ter
Grape Leonard E (Alleen F) aircrftwkr CVAC h734 Cornish dr
Grapes Christine h3938 Hicock
" Clarence C (Amy) h4288 47th
" Olga K (wid C F) r842 India
Grasborg Mary E Mrs h7258 Wellington
Graser Audrey M r2512 Meade av
Grasher Betty r2804 B
Graske Fred (Grace) USMC r3965 Hawk
Grasmick La Vona O slswn BRHFCo r930 7th av
Grass Geo I clk J M Silverman r1620 10th av
Grassell Wm C lndywkr US Grant Hotel
Grassino Caesar M (Virginia) USN h2204 33d
Grassl J J (Carrie) aircrftwkr CVAC h4528 Iowa
Grassmueck Opal (wid Walter) sten L A Kennell r La Mesa
Grasty Geo M (Margt) USN h3418 Marlborough
Grate Earl E (Hazel) eng SDFD h2427 Montclair av
Grattan Della emp Medico-Dental Bldg r942 12th av
" Jack (Helen) USN h431 Olive
" John r942 12th av
" Louise receptionist OPA r431 Olive
" Virginia D h1439 Coolidge
Gratto Ann M Mrs restr 5335 El Cajon blvd r La Mesa
" Geo A meat ctr Safeway r4466 41st
Gratton Evelyn Mrs h1628 Grove
" L H slsmn h1968 1st av
Gratts Henry cook Cuvamaca Club r328 Sampson
Gratz Helen Mrs h4149 Midway dr
" Mildred (wid Lewis) r5019 Santa Monica av
" Saml R (Marjorie B) USN h4109 Texas
Grau Chas H (Maud) poultry 7374 El Cajon blvd
" Clara L clk FNT&S Bank r Naval Fuel Depot
" Nelson W USA r4738 Wilson av
" Patricia J r4738 Wilson av
" Stella E (wid F F) h4738 Wilson av
Grauel Ralph J (Doris) USMC h3073 E
Graus Ann Mrs r734 12th av
Graustark Apartments E H Heitzman mgr 1654 1st av
Grava Frisco G (Mary) h638 S 32d
Gravelle Isidore A genl hlpr US Naval Hosp r 8216 Orchard av
Gravelle Hazel slswn King & Demers r La Mesa
" Homer J (Anna) USMC h2018 Ebers
Graven Dean E (Jean M) acct CVAC h4325 Bancroft
Gravenkamp Carl h7038 Eastman
" Paul h1490 Burton
Graverson Lester C aircrftwkr CVAC r1528 B
Graves Alice J Mrs h4124 Ibis
" Annie G (wid T J) aircrftwkr CVAC h827 Sunset Cliffs blvd
" Barley D (Martha A) USA h1343 Pacific Beach dr
" Belva L (wid C F) r3334 McCandless blvd
" Beulah S Mrs lndywkr BL&DC r4258 Chamoune av
" Charlotte h1654 1st av
" Clarkson D (Mildred A) aircrftwkr Rohr A Corp h320 44th
" Clyde A physicist USN r1254 Cleveland av
" Danl E (Betty) USCG h2451 McCain
" Darlene L supvr SCTCo r4255 Olney
" Della H Mrs r551 S 35th
" Doris G teller UTI&TCo r2357 Avenida Altura

PERCY H. GOODWIN COMPANY
GENERAL INSURANCE
300 FIRST NATIONAL BUILDING
Main 9171

GEO. F. OTTO & SON
"When You Say It With Flowers Say It With Ours"
FLORISTS
3572 Logan Ave.
Tel. Main 2871

MARK HANNA
ESTABLISHED 1925
CHRYSLER and PLYMOUTH MOTOR CARS
Tel. Franklin 7557 Sales and Service India at C

Want to Buy ? Want to Sell

EXCHANGES AND PROPERTY MANAGEMENT — THREE OFFICES

H. F. CALDWELL REALTY CO.

ENJOY LIVING IN YOUR OWN HOME

Realtor - Homes - Income - Rentals - Ranches - Notary Public

26 YEARS OF EXPERIENCE

Jackson 4131 — 204 W. Washington

Randolph 1125 — 3347 El Cajon Blvd.

Humboldt 8-2040 — 1140 Garnet, Pacific Beach

COLLECTIONS — $ FOR D-E-B-T-S

MERCHANTS CREDIT ASSOCIATION

RETAILERS CREDIT ASSOCIATION

15TH FLOOR SAN DIEGO TRUST & SAVINGS BUILDING

Telephone Franklin 6241

Affiliated with the National Retail Credit Association, National Consumer Credit Reporting Corporation, The Associated Credit Bureaus of California, Inc., and Associated Credit Bureaus of America

- - CREDIT - - REPORTING

PROMPT ACCURATE SERVICE

PORTER'S RIDING CLUB

RIDING INSTRUCTION

EVENING CLASSES A SPECIALTY

PRIVATE PARTIES BY APPOINTMENT

HORSES BOARDED

Fred Porter - Prop. and Mgr.

Woodcrest 5352 — Mission Valley

Sixth Street Extension

GRAVES
" Edelle H Mrs clk US Eng r448 W Kalmia
" Edna B (wid J E) h4190 43d
" Edw r1033 Univ av
" Ella W (wid C O) h1884 Lyndon rd
" Elmer (Mary M) USN h4017 Idaho
" Ernest C (Frances) engmn NPWD
" Florence r2948 B
" Frank (Verona M) h3592 Louisiana
" Frank R (Nellie E) meat ctr h3736 Granada av
" Geo M r2922 Evergreen
" Geo W (Violet M) barber h1860 Sunset Cliffs blvd
" Harvey M (Mildred) liquors 805 W Washn
" Helen E Mrs opr SDERy h4567 Park blvd
" Helen H (wid G S) h2922 Evergreen
" J Roland (Edelle H) USMC h448 W Kalmia
" Jack A page SD Pub Library r448 W Kalmia
" Jas r2922 Evergreen
" Jas (Henrietta) USMC r2108 Dale
" Jas B (Alma L) whsmn SDI&CSCo h3429 Sunnyvale dr
" Jas H (Nina R) USN h4760 Lenore dr
" Jas R (Leah A) USN h1808 3d av
" Jerry r2858 Locust
" John F (Clara A) h3963 Marine View av
" John F (Una C) USMC h1889 Bacon
" John L (Relma) br mgr National Auto and Casualty Ins Co h2858 Locust
" John M (Marie) emp SCTCo h3552 Grim av
" John R (Nellie) h3449 Ibis
" Laura r3359 5th av
" Lee A (Odrea) USA h230 S 32d
" Lewis H (Velma C) USA h945 26th
" Lou L r4124 Ibis
" Mary h3405 Liberator
" Mary B ofc sec Occidental Life Ins Co r2315 El Cajon blvd
" Olin W (Evelyn) dep Co Auditor h4358 Proctor pl
" Ora (Frances) mech h4610 Landis
" Reese E USN r3880 Greenwood
" Richd C h4255 Olney
" Richd G (Doris) aircrftwkr CVAC h2357 Avenida Altura
" Richd H (Dorothy E) USN h2658 Montclair
" Sarah E r4124 Ibis
" T G h827 Sunset Cliffs blvd
" Thos E (Daisy) h6809 Jamacha rd
" Tom (Mary) USN h2315 El Cajon blvd

GRAVES VERONA, Production Mgr Acme Mailing Service Inc, r3592 Louisiana
" Wendell B h1826 David
" Wm aircrftwkr CVAC r448 W Kalmia

Gravett Jack USN r1341 7th av
" Myrlee Mrs bakerywkr Walter B Bowie r1341 7th av

Gravitt Bruce B (Louise) emp GECo h3476 Ullman
Gravley Key (Irene L) reprmn Gas Co h290 Southlook av
Gravlin Emerson N (Lillie) USN h3394 Strand way
" Lillie A soc wkr CWD r3394 Strand way
" Robt J (Helen) USA h716 Toulon ct
Gravouilla Ivan (Belle) USN r1304 2d av
Grawe Fred (Kath) USN h4343 Texas
Gray Abr W (Helen) jwlr h948 19th
" Agnes Mrs h3984 1st av
" Albt S (Cathleen J) dep Co Auditor h1480 Wilbur av
" Alf C h2735 Lincoln av
" Allene J Mrs aircrftwkr CVAC h3382 Gregory

GRAY
" Alvin E h3438 Pickett
" Alyce L nurse U S Naval Hosp
" Andw (Della) USN h5 Evans
" Ann E (wid Thos) h4660 Del Monte av
" Annie Mrs h3020 Hawthorn
" Annie L (wid Wm H) h5096 Auburn dr
" Archer F (Wilma) meat ctr Fred Elser rGrossmont
" Artemas B h720 Capistrano pl
" Barbara sten r4209 Idaho
" Barry H (Mary J) USN h4237 41st
" Basil B h6617 Orr
" Benj H G (E June) USN h4124 San Miguel
" Betty J r4361 39th
" Billi M (Minnie) eng h3311 Riviera dr
" Bryan collr City Treasurer r7739 El Cajon blvd
" Bryce W h7128 Fulton
" Buckner Apartments 2065 Union
" Burl H (Kath) USN h5935 Balmoral dr
" Burt M (Barbara) USN h rear 4375 Del Mar av

GRAY C A, Distributor Dodge Brothers Motor Cars and Trucks, and Plymouth Motor Cars, 501 W Broadway, Tel Franklin 3101 (For further information see page 15 Buyers' Guide and right side lines)
" C E (Bernice) USN r1442 10th av

GRAY, CARY, AMES & DRISCOLL (Gordon Gray, Walter Ames, J G Driscoll Jr, Frank A Frye Jr, John M Cranston, Josephine Irving) Lawyers, 1410 Bank of America Bldg, 625 Broadway, Tel Franklin 7323
" Cath O h7214 Wellington

GRAY CECIL G (Zona) Ins Agt Connecticut Mutual Life Ins Co, h1145 Savoy
" Cecil J emp NAS r4556 F
" Cecil L (Anna) h4622 Iowa
" Chas R r1830 1st av
" Clarence J (Jane L) USN h4094 Illinois
" Clarence W (Dorothy H) r934 14th
" Cletus T (Mamie) rigger U S Eng h6514 Tait
" Clinton A h7216 Wellington
" Clinton W (Amanda J) h5923 Linnett
" Clyde L (Ophelia) USN h1244 9th av
" Constance E Mrs r524 Penn av
" Della (wid C B) r5804 Madison av
" Delmar h441 Maxim
" Delphia r4395 Ampudia
" Dewey (Effie) lab h2009 Harrison av
" Donald W aircrftwkr CVAC r4669 39th
" Dorothy J sten h4671 Terrace dr
" E S h5312 El Cajon blvd
" Earl T h7246 Fulton
" Earl W (Florence E) bldr h3353 Trumbull
" Eliz (wid J C) h821 Tangiers ct
" Eliz J tel opr MH&ECo r4361 39th
" Elmer E (Grace F) h4085 37th
" Elmer G drftsmn CVAC h902 19th
" Elmont L clk SCTCo h1131 16th
" Ernest H sign pntr 1805 Market r555 18th
" Ernest M (Evelyn) USN r4054 50th
" Ernest S (Aileen) civ eng NPWD h4225 Bayard
" Eva K (wid Geo) r6806 Brooklyn av
" Floyd E (Ava) bgemn SFRy h7239 Wellington
" Frank A pipeftr r743 7th av
" Franklin h3754 Earlham
" Fred I jr (Mattie R) mach h410 45th
" Geo A (Lila) carp h944 22d
" Geo A (Leta T) eng SDH h4526 Estrella av
" Geo B h6922 Kramer
" Geo E slsmn Columbia Clothiers rOceanside
" Geo M (Madge) h432 Nutmeg
" Geo R (Thelma) valuation eng Gas Co h3597 1st av
" Geo W (Anna M) h4669 39th
" Geo W (Angela) h3766 47th

GRAY GORDON (Frieda) (Gray, Cary, Ames & Driscoll) Lawyer, 1410 Bank of America Bldg, 625 Broadway, Tel Franklin 7323 r1900 Spindrift Dr, La Jolla, Tel Glencove 5-3233
" Grace A tel opr SCTCo r1744 1st av
" Grace R Mrs r4837 Del Mar av
" Harold J (Doris) USN r3006 Dove
" Harper D (wid W) waiter r1830 1st av
" Harry (Mildred) eng r3971 Alabama
" Harry (Helen) USN h3345½ 1st av

Walt Tufford

THE LARGEST PLYMOUTH DE SOTO DISTRIBUTOR IN THE SOUTHWEST

TUFFORD MOTOR CO. "B" AT FRONT ST. M-3188

FREE Drive-in PARKING • PHONE F. 7151 • HAY • GRAIN • FEED • WOOD • COAL • CHARCOAL

SILVERTHORN'S

16th Between MARKET & ISLAND STS.

GRAY
" Hattie G K Mrs r3637 Highland av
" Helen M clk S D Transit Mixed Concrete Co r3746 5th av
" Henry r836 32d
" Henry mech CVAC r856 5th av
" Howard E (Ruth) auto repr 4489 Univ av h4023½ 47th
" Hunter r1449 J
" Ida M Mrs r4438 Brighton av
" Imogene with The Marston Co rLa Mesa
" Ingle G (Fay E) aircrftwkr SACo h5911 Valeway
" Iva emp El Cortez Hotel
" J G h2268 Comstock
" J L h7360 Fulton
" Jack (Texana) shipydwkr r2908 Webster av
" Jas A(Esther) instr State Blind Shop h4969 Voltaire
" Jas E (Mary) USN h2509 L
" Jas J h7409 Glenmore la
" Jas L (Opal D) USN h2441 Senn
" Jas W stove repr h2242 L
" John A (Charlotte) aircrftwkr RACo h4209 Idaho
" John A jr r4209 Idaho
" John C (Lucile) aircrftwkr CVAC h2272 Avenida Altura
" John E (Mary E) USN h1535 31st
" John D (Anne H) mech CVAC h3547 Buena Vista
" Julia V Mrs bkpr Sutherland Stamp Co h4541 North av
" Kath (wid A L) sten NSD h4361 39th
" Kermit V h2035 Westinghouse
" L A (Margt) USN h2007 Cable
" Laura Mrs aircrftwkr CVAC h4194 Ohio
" Lea A Mrs r3729 47th

GRAY LINE THE, W E Pickerl Mgr, 1125 First Av, Tel Main 3111 (For further information see page B and right side lines)
" Lloyd P (Mary L) psychiatrist Pub Sch h3758 Poe
" Louis R (Grace) clk h908 A
" Louise I Mrs emp Morgan's Cafeteria h2239 Curley
" Luther C (Eudora K) supvr chf SCTCo h4737 Norma dr
" Lydia K Mrs assoc dir S D Association for Family Living h7203 Volta ct
" Lyndell E aircrftwkr RACo h1730 Sunset Cliffs blvd
" Malvin L (Arline) USN r3750 Wilson av
" Margt (wid T F) r4556 F
" Margt L (wid H E) r1131 16th
" Marjory A clk P O r4209 Idaho
" Martha Mrs r4504 Winona av
" Maxine H tel opr SCTCo r827 C
" Maxine L sten r3123 Horton av
" Melvin E (Velda) formn State Blind Shop h441 20th
" Melvin H emp State Blind Shop r4919 Coronado
" Mildred W (wid J A) h3242 Lucinda
" Noal R (Lydia K) USN h4152 30th
" Norlyne Mrs slswn Leed's Shoe Store r1830 1st av
" Olin O (Ruby) slsmn h2861 Copley av
" Omar G (Sarah) h4759 Lenore dr
" Ophelia supvr SCTCo r1244 9th av
" Patricia r6541 Madrid dr
" Paul A (Elsie I) dept supt Gas Co r4644 Kensington dr

QUINER REAL ESTATE

DUGALD L. QUINER
Licensed Real Estate Broker
Helen G. Yale, Associate
Licensed Real Estate Broker

4124 El Cajon Blvd. Tel. Randolph 1193

BALBOA OLDSMOBILE

DIRECT FACTORY DEALER

SALES and SERVICE

1521 Broadway — Franklin 7114

GRAY
" Ralph E h2256 Moore
" Ralph W (Gertrude) printer U-TPCo h3608 Intrepid
" Robt E (Rosalind) USN h4359b 39th
" Robt K USN r4127 Georgia
" Robt M (Leona) USMC h3623 31st
" Roger (Cleo) h3280 McLaren's la
" Roland M mailer Southwest Color Press r7443 Wellington
" Roland M (Edith C) USN r3729 47th
" Rose h4614 Georgia
" Sara J r6541 Madrid dr
" Sylvester B (Alice E) police SDPD h6406 Wheatstone
" T C (Cletus) USN h2423 Vesta
" T F USN r619 W Juniper
" Thos B h6316 Osler
" Thos B (Bernice) slsmn Luer Pkg Co h803 Redondo ct
" Thos L emp NAS h4556 F
" Victor M (Anna A) mech CSD h3666 Adams
" Virginia A (wid H E) h3569 Monroe av
" W Elton (Louise) formn CVAC h1665 Chalcedony
" Wallace R (Connie) USMC h1830 1st av
" Walter G (Delia) aircrftwkr CVAC h706 Tangiers ct
" Wanda C drftswn NPWD h2543 F
" Wayne N (Dorothea M) sgt police SDPD h5002 Long Branch av
" Wm h4702 Calle Tinto
" Wm E (Maxine) mech CVAC h3123 Horton
" Wm E (Ludean B) pilot CVAC h3559 Ingraham
" Wm E (Gladys) sht mtl wkr h3758 7th av
" Wm F r1432 1st av
" Wm J (Martha M) h4828 Hart dr
" Wm O (Margt) phys h5358 Canterbury dr
" Wm P br mgr D Bradshaw hrear 4256 Menlo av
" Wm S h2274 Moore

GRAYBAR ELECTRIC CO INC, Robt T Redfield Mgr, 106 W Market, Tel Franklin 1361

Graybill Perry USN h652 13th
Graydon Wm (Blanche H) clk Ry Exp Agcy h3545 Louisiana
Grayson Alf E (Cora M) h2139 Sunset Cliffs blvd
" Apartments Mrs G A Williams mgr 3803 7th av
" Chas D r3577 Grim av
" Helen W (wid R E) h1674 Torrence
" Jack (Inez) emp Firestone Stores h2332 Morley
" John aircrftwkr CVAC h3019½ Granada av
" Kenneth G (Cath) copymn D S Dtoil Journal h1824 Mendota
" Mildred Mrs ofc sec Ed Fletcher Co h4759 Cape May av
" Ralph E lab City Park Dept r1674 Torrence
" Saml O (Nina M) USN h1548 S 43d
" Wayne N r1674 Torrence

GRAYSON'S, Eldon F Cole Mgr, Women's Ready-to-Wear, 1038 5th Av, Tel Franklin 8809

Grayton Paul (Clare) pntr r755½ 8th av
Graywich Grace K Mrs r3575 Quimby
Graecen Anna (wid J T) h4947 Coronado av
" John T Mrs h3017 Granada av
" Richd F (Loretta) h4949 Coronado av

• Jewelers
• Stationers
• Optometrists
• Diamond Importers

J. Jessop & Sons INC.

1041 FIFTH AVE. FRANKLIN 4144

San Diego County Mutual Fire Insurance Co.

HARDY KUYKENDALL, Secretary

OVER 33 YEARS OF SUCCESSFUL SERVICE

LOWEST FIRE INSURANCE RATES IN SAN DIEGO

643 Spreckels Bldg., 121 Broadway — Main 8811

— ESTABLISHED 1888 —

W. J. BAILEY CO.

BUILDING MATERIALS AND SPECIALTIES

727 West F Street Cor. Kettner Blvd. — Tel. Main 8138

Service Experience Responsibility REALTOR member San Diego Realty Board

REAL ESTATE • INSURANCE • PROPERTY MANAGEMENT

JOHN E. SHATTUCK

PIONEER REALTOR ON EL CAJON BOULEVARD

RESIDENTIAL AND BUSINESS PROPERTIES : EXCHANGES : LOANS

3905 EL CAJON BOULEVARD PHONE: RANDOLPH 1121

FHA

Pearson Motor Co.

Ford

Authorized FORD DEALER

SALES AND SERVICE

1202 Broadway

Tel. Franklin 5121

THOS. B. MIDDLETON

AND

MAVIS C. KELLEY

Public Accountants and Auditors

441 C, Room 306 - Franklin 5375

Grealis Jas T (Winifred) installer SCTCo h3522 Orange av
Grear Almos E aircrftwkr CVAC h4085 Chamoune av
" Rufus R (Laura B) USN h2178 Julian av
Greason Alice M (wid A H) h935 Bway
" Jean D asst mgr Frances Apts r935 Bway
" L D h3809 7th av
" Lowell D mgr Frances Hotel and St Charles Hotel h935 Bway
Great A & P Tea Co V B Long mgr gro 2675 5th av
Greathouse H Kelly (Anna R) h4189 Monroe av
Greaver Frank (Helen) USN r836 1st av
Greaves Anna H tkt clk SFRy r3266 Myrtle av
" Arth M (Anna L) USN h3266 Myrtle av
" Chas R (Ethel) pntr h1610 Klauber av
" Cyrus W h2723 Camino Pradera
" Ipanniah R (wid J E) aircrftwkr CVAC h4181 Franklin av
" Jos E jr USA r4181 Franklin av
" Walter h7004 Eastman
Greavey John jr (Floy) USMC r1908 5th av
Grebbien Henry jr h2336 W Jewett
" Henry W (Lena R) h3809 Florida
" Louis J (Mary L) USN r3809 Florida
Grebe Howard P (Betty) h5965 Linnett
Greear Geo M (Lois) mech h824 Emerald
" Jas C (Olive M) h3838 42d
Greel M Agnes h3433 Grinnell
Greely Edw P h1952 Burroughs
Green Alice h4066 Van Dyke av
" Alice M clk Pub Sch h6420 Quillan
" Allie D emp Quinn's Sandwiches r3730 8th av
" Alpha M Mrs waiter G S Creasman r4139 Wightman
" Amos E (Eliz) custodian Pub Sch h3645 Pershing av
" Arch L (Fern) rigger US Eng h2315 Comstock
" Ardath emp SCTCo r2612 El Cajon blvd
" Arla A h2083 Coolidge
" Arth emp NPWD PO box 295 Point Loma
" B Joe restrwkr U S Grant Hotel r2675 A
" Barney H joiner NPWD
" Beatrix R atdt Co Hosp r2928 Franklin av
" Benj (Virginia) USN h1014 14th
" Benj A electro plater Green Plating Wks h4005 Gresham
" Bertha M Mrs mgr Novelty Supp Co h935 Bway
" Bessie atdt Co Hosp
" Betty Mrs mgr Brighton Hotel h431 Market
" Bristow B (Helen) labtywkr h4232 St James pl
" Carl E cbtmkr W&NS&FCo h4640 Louisiana
" Cecelia J Mrs opr SDERy h256 S 36th
" Cecil I (Julia V) (Alcazar Cigar Store) h3715 Fairmount av
" Chas r2812 K
" Chas A (Kathryn S) aircrftwkr CVAC h4715 Bancroft
" Chas A (Hattie B) jan r3021 J
" Chas A (Mary W) USN h4390 Newport av
" Chas E (Emily) tchr Pub Sch h3427 Florida
" Chas E (Mary) USA h4086½ Ibis
" Chas F (Cath) cook h2835½ A
" Chas H (Maggie) car repr SDERY h4091 45th
" Chas J (Ollie M) h4069 4th av
" Chas U (Emma) USMC h3014 Newton av
" Chester A (Helen L) aircrftwkr CVAC h4330 Idaho
" Chloris L clk The Marston Co r El Cajon

GREEN
" Clarence D (Caroline D) barber 3011 Rosecrans h835 Felspar
" Clarence C (Edna E) store kpr NAS h2060 Julian av
" Claude E emp KLCo r1912 India
" Clifford (Florence) USN h3861 Pringle
" Curtis P (May C) h3144 Seville
" Dania J USN r3475 Landis
" David D bkpr Dr Pepper Bottling Co r2630 Front
" David J (Inez G) radio eng h4530 38th
" Doris M emp SCTCo r3913 Ohio
" Douglas clk r843 4th av
" Earl (Ruth) USMC r542 21st
" Edith V tchr r326 W Kalmia
" Edna W (wid P B) h337 Brookes av
" Edw (Frances) h1639 Guy
" Edwin (Lois) h5212 35th
" Edwin M (Clara) USMC h4422 Illinois
" Elden E Mrs h4061 Menlo av
" Ellen N Mrs h2960 Logan av
" Ellsworth V (Florence L) carp h230 S 40th
" Elmer F r3445 Arizona
" Emily h3237 Barnard
" Ernest (Mathilda) uphol 3373 Univ av h3857 Nile
" Esther F (wid B A) r4604 Pescadero av
" Eva E (wid J H) h1042 15th
" Fleming D h3846 Hicock
" Floyd V (Musa B) optom h4368 Newton av
" Frank h1334 7th av
" Frank (Helen) slsmn Wellman-Peck & Co h3070 Palm
" Frank E h353 18th
" Frank T (Green Plating Works) h572 18th
" Franklin T (C Eileen) gro 4717 Univ av h3280 N Mountain View dr
" Fred h2231 Comstock
" Fred W h2687 Camino Pradra
" Garfield pntr S D Zoological Soc r Natl City
" Gaylord (Lee) USMC r406 27th
" Gayton E (Mattie) h3514 32d
" Genevieve h2172 Front
" Geo C USN r3880 Greenwood
" Geo G (Dorothy L) USA r3185 B
" Gloria maid Walker's r3039 Homewood la
" Gordon E (Betty L) aircrftwkr CVAC h3711 Louisiana
" Guy (Lector) lab h3330 Sunnyvale dr
" Harlan C genl mgr Kelco Co r700 Ash
" Harold F (Ruth) (Green's Grill) h4416 Logan
" Harold W (Eleanor) meter rdr City Water Dept h2516 Commonwealth
" Harriet r1827 Robinson av
" Harry G h6524 Lanston
" Helen M custodian Pub Sch r6420 Quillan
" Helen R Mrs clk HLBCo r4330 Idaho
" Herbt V (Elizabeth) h4750 Winona av
" Hester R Mrs waiter Swiss Village Restr r3156 3d av
" Ivan T (Virginia) supvr Mountain Meadow h3735 8th Av
" Jack (Eliza) porter FOCo r3014 K
" Jack H (Vera) slsmn Canada Dry Ginger Ale h3959 3d av
" Jas (Ellen) cement wkr h rear 3083 Logan av
" Jasper E jr (Frances) driver Ry Exp Agcy r1639 Guy
" Jeannebell h3506 Frontier
" Jerome J h405 29th
" Jerry r501 7th av
" Jerry L (Lucile Y) clk SD&AERy h3367 Copley
" Jesse porter U S Grant Hotel r2546 L
" Jesse J (Mattie) aircrftwkr CVAC h4330 Cherokee av
" Joan I restr wkr U S Grant Hotel h2029 Bway
" John (Jessie) USN r2546 L
" John (Florence) USN h1219 17th
" John A slsmn S D Products Co rLa Mesa
" John E (Matilda) h4129 30th
" John F (Story R) gdnr Cypress View Mausoleum h595 Elizabeth
" John L r1654 1st av

BUCKNAM

SOUND EQUIPMENT SALES

★

941 7th Ave.

Main 5001

"In Business For Your Health"

The Vegetarian

SAN DIEGO'S HEALTH FOOD CENTER

Health Food Store - Cafeteria

Fountain Lunch - Bakery

1125-31 Sixth Ave. SAN DIEGO (1) Phone Main 3159

DIAMONDS
ORIENTAL GEMS
NATIVE GEMS
JEWELRY

J. W. WARE

JEWELERS

1050 6th Ave. Main 5944

WATCHES
EMBLEMS
SPECIAL ORDERS
WATCH REPAIRING

GREEN
" John L Eliz A) dist mgr UTPCo h3611 Villa ter
" John L USA r1042 15th
" John M h2759 Camino Pradera
" John M (Margt E) USN r3657 Riviera dr
" John T (DeLoise) USMC h2810 Mission av
" John W (Florinda C) pntr h2122 Island av
" John Wesley Capt Camp No 7 UIWV 3653 3d av
" Jos aircrftwkr CVAC h905 Chalcedony
" Jos C (Helen P) pntr h3475 Landis
" Jos E (Beverly) USMC h4690 31st
" Jos J (Irene C) aircrftwkr CVAC h4925 Niagara av
" Jos J chauf Tanner Motor Livery h1116 G
GREEN JOSEPH L (Olive) (Green & Green) (Green's Grill) Pres San Diego Yellow Cabs Inc, 639 13th, Tel Main 4141
" Jos M (Petra) aircrftwkr Rohr A Corp h1117 S 28th
" Jos O (Nellie) h4545 Campus av
" Joshua USMC r1440 6th av
" Julia M nurse Co Hosp
" Julia sten NAS r3857 Nile
" Kenneth C (Agnes) h3585 Marlborough av
" L Wilmet (Adelaide C) aircrftwkr CVAC h3669 Madison av
" Laura (wid J M) h2918 K
" Lawrence C plantmn Knox Dairy Products r Spring Valley
" Lawrence R (Georgia) rancher h2440 Pine
" Leon L (Lillian) lab r422 S 32d
" Leslie W USA r1042 15th
" Lester h2912 Chesterton dr
" Lester B (Cath) woodcrftwkr h4616 Louisiana
" Lester H (Dorothy E) USA h4460 Marseilles
" Lillian Mrs h1254 Robinson av
" Lillie V h4053 Wilson av
" Linus E h2768 Camino Pradera
" Louis C (Marguerite) elev opr WMSCo r2227 Franklin av
" Lurena M Mrs h2169 National av
" Luther aircrftwkr Rohr A Corp h1434 2d av
" Luther C (Zelna) opr SDERy h4430 Arch
" Lynn USN r125 West E
" Manuel (Beatrice) mgr Latonia Hotel h923 Island av
" Manuel USA r1117 S 28th
" Marie Mrs h2622 El Cajon blvd
" Mark C (Mary C) USA h4560 Rhode Island
" Marls C (Mary C) USN h2167 Dwight
" Martin (Cora) h1827 Robinson av
" Mary E nurse Worth Martin h4161 Front
" Marylan r3445 Arizona
" Mildred Mrs clk RACo r3145 Ivy
" Mildred Mrs teleg opr r4423 30th
" Minnie cook U S Naval Hosp r24 S 28th
" Minnie L tchr Pub Sch h4225 Ohio
" Myron B (Kath) tchr Pub Sch h4644 Alice
" Myrtle H Mrs bkpr C-CBCo r3220 30th
" Myrtle musician h1258 Robinson av
" Nellie D Mrs tchr Pub Sch r4545 Campus av
" Olga E Mrs sten r4593 Hamilton
GREEN OLIVE MRS (Green & Green) V-Pres-Treas San Diego Yellow Cabs Inc, 639 13th, Tel Main 4141
" Omen (Ruth) aircrftwkr CVAC h3119 Madrid
" Paul (Louise) USA r3730 8th av
" Paul E USN r144 21st
" Paul J (Beulah W) h4737 Panorama dr
" Peter (Osce) cook h416 S 38th
" Philip R (Eliz M) USN r4961 E Mountain View dr
GREEN PLATING WORKS (Frank T Green) Electroplaters, Polishers and Metal Finishers, 633 7th Av, Tel Main 1727
" Priscilla A r3475 Landis
" Ray N wtchm Electric Lndy Co r2960 Logan
" Raymond H USA r1042 15th
" Raymond R h2155 Westinghouse
" Robt emp BLCo rCoronado
" Robt E (Barbara) photog CVAC h2232 El Cajon blvd
" Robt H (Zelma) aircrftwkr CVAC h4612 Niagara av

HENRY STODDART AUTO WRECKING

PARTS FOR ALL CARS

CARS BOUGHT FOR CASH

ACCESSORIES - BATTERIES - TIRES

1st and G Main 1880

GREEN
" Robt H (Kath) garage supt Weber Baking Co r rt 2 bx 423
" Robt J (Maudine) USN h316 Thrush
" Robt R (Frances A) USN h3333 Front
" Robt W (Annie J) pump opr City Water Dept h326 W Kalmia
" Roy plmbr H A Stephens r3694 Univ av
" Russell O USA h845 Sapphire
" Ruth Mrs asst Co Probation Ofcr r3221 Clay
" Ruth P smstrs The Marston Co h1948 6th av
" Sally Mrs r2612 El Cajon blvd
" Saml C (Laura D) h1643 30th
" Saml (Allie) firemn U S Naval Hosp r3730 8th av
" Shannon D (Beverly J) USN r1711 28th
" Stan H (Sarah) mgr Richfield Oil Corp h3364 Columbia
" Standish (Mary E) USMC h3219 Bramson pl
" T A USN h3638 Univ av
" Theodric P whsmn Safeway r3730 8th av
" V Adelaide Mrs h3653 3d av
" Vallies S Mrs h2927 4th av
" Victoria Mrs r3051 Ivy
" Victoria (wid J W) r3653 3d av
" Viola R Mrs atdt U S Naval Hosp r3031 Ocean View blvd
" Virginia I Mrs h3656 Bayside walk
" W C (Edith) rEl Cortez Hotel
" Wallace W h3908 5th av
" Wanda aircrftwkr RACo r2277 Diamond
" Wilbur F aircrftwkr RACo r2227 Franklin av
" Wilbur R (Geraldine M) USMC h3628 Myrtle
" Wm A h3330 Sunnyvale dr
" Wm C (Alberta) h4474 Arch
" Wm E (Verna) meat ctr h2277 Diamond
" Wm H (Lucille M) mech h3884 Alpha
" Wm H (Mildred M) police SDPD h4532 32d
" Wm H (Anna) USN r3830 41st
" Wm H jr r810 Ash
" Wm J (Maude) r4224 Taylor
" Wm S (Mildred) mgr Dr Pepper Bottling Co h3438 Vancouver
" Winona K typist USN rLa Mesa
" Winthrop D clk h rear 3157 Ivy
" Zenobia (wid G W) h2786 Newton aav
GREEN & GREEN (Jos L and Mrs Olive Green) Auto Repairing, 639 13th
Green's Grill (J L and H F Green) liquors 901 4th av
Greena Haakon (Susanne M) eng CVAC h4271½ Felton
Greenan Anne nurse r1468 1st av
Greenaway Howard C (Ella F) USN h2902½ Main
Greenbaum Harold (Nadine) USMC h3744½ 33d Anderson pl
" Hattie Mrs r3730½ Park blvd
" Jones eng CVAC h3730½ Park blvd
" Leo (Rose) whol prod 524 J h3431 Vermont
" Millard admin asst NPWD rCoronado
Greenberg Bernard (Florence) aircrftwkr CVAC h528 Anderson pl
" David (Mary) h3777 4th av
" Esther K credit asst Kay Jewelry Co r3777 4th av
" Max (Rose) h4868 Monroe av
Greenblatt Lillian C Mrs slswn SDOS&ECo r2054 State
" Morris (Lillian) USN h2054 State
Greene Albt gro 3570 30th
" Arch C gro 2442 5th av r1706 Bway

WILLIS H. FLETCHER CO.

ALL FORMS INSURANCE

1018 9th Avenue

TEL. FRANKLIN 6448

CENTRAL FEDERAL SAVINGS and LOAN ASSN.

ALL ACCOUNTS INSURED UP TO $5000.00

LOANS TO BUILD, BUY OR REFINANCE

1015 7th Ave. Franklin 7508

W. P. FULLER & CO.

MANUFACTURERS AND JOBBERS

Paints - Varnishes - Lacquers - Enamels - Painters' Supplies

Wall Paper - Plate and Window Glass - Mirrors - Roofing

803 SEVENTH AVE. BRANCH 2911 UNIVERSITY AVE. TEL. JACKSON 2332 TEL. MAIN 0181

IN SAN DIEGO IT'S

FARLEY'S

410 Broadway

SMART APPAREL for Men and Women

CHARGE AND BUDGET ACCOUNTS AVAILABLE

COSGROVE & DUNN

GENERAL INSURANCE

FIRE
AUTOMOBILE
LIABILITY

506 SAN DIEGO TRUST & SAVINGS BUILDING
530 BROADWAY

MAIN 2876

San Diego Wholesale Credit Men's Association
(Incorporated)

MERCANTILE REPORTS

COLLECTIONS

ESCROWS

508 ORPHEUM BLDG.

Tel. Main 4191

FORREST De FRATE
Since 1920
COMPLETE AUTO REPAIR SERVICE
All Makes - All Models
Motor Rebuilding and Reboring
Brake Service
831 2nd Ave. Main 1439

GREENE
" Benj E (Adenea) lab Ralph's Refrig Serv h2850 Clay
" Blanche waiter h4177 Utah
" Carl E (Bernice O) USMC r637 19th
" Chas E (Carolyn M) slsmn Alf Stahel Jr Co h2250 Hickory
" Chas L (Margt) h4416 Boston av
" Chas L (Rose C)h3344 Isla Vista dr
" Chas W (Maybell W) mtlsmth NAS h4181 Ohio
" Claud lndywkr r2029 Union
" Donald E USN h1626 Emerald
" Doris K Mrs bkpr Merkley-Austin Mortuary Inc r5543 Market
" Dorraine I Mrs mattress renovating 810 West E r4803 Hart dr
" Edna M (wid H C) r1626 Emerald
" Edsel C (Martha J) USMC h4059 Park blvd
" Edw E (Dorraine I) exterminator 810 West E h4803 Hart dr
" Edw F (Ruth C) emp Hage's Ltd h rear 1028 44th
" Edw M (Mary) barber 1515 30th h4289 47th
" Edwin R Rev (Fanchon) pastor College Avenue Baptist Ch and dir San Diego School of the Bible h4743 Seminole dr
" Ernest C (Nellie B) aircrftwkr Rohr A Corp h2667 National av
" Eunice M slswn Pitts The Trunk Man r2674 B
" Evelyn M Mrs clk City Schools Libry r4476 44th

GREENE FLOYD A (Anna) (Arrow Transfer) h135 S 49th, Tel Main 8718
" Frank A r135 S 49th
" Franklin W (Grace L) clk USN h4389 Utah
" Gale M slsmn S D Products Co r4362 Winona
" Gayton B (Margt) slsmn E W Duff h3404 Palm
" Geraldine L bkpr SDT&SBank r4416 Boston
" Grace Mrs h256 S 36th
" Granville (Ruby) USN h3967 Centre
" H Glenn (Lura) clk P O h2646 Univ av
" Harry E (S D Piano & Pipe Organ Rebuilding Co) r3603 43d
" Herbt (Beatrice) shipydwkr h435 S Francis
" Irving h4687 Camino Vuelta
" Jessie S gro 1870 State
" Jewel E clk r3553 Monroe
" John F (Genevieve) (Avenue Pharmacy) h3342 Adams av
" John J (Patricia) USMC r1643 State
" John W (Doris K) h5543 Market
" Jos R (Lucille) aircrftwkr SACorp h2620 33d
" Julia H r4546 Illinois
" Julia H Mrs slsmn The Marston Co r140 Walnut av
" Katie M r2905 Clay av
" Marjorie F r2627 National av
" Mary E clk h2674 B
" Mary J tel opr SCTCo r646 A
" Mary F WAVE r4651 Kensington dr
" Monroe M (June) USN h2243 National av
" Nat (Bertha) h4350 Middlesex dr
" Nathaniel P USA r4538 37th
" Nellie B clk S D Pub Library r2667 National
" Odessa M Mrs clk Hammond Drug Co h3920 5th av
" Orville J aircrftwkr RACo h2153 Union
" Paul C r3653 3d av
" Peter r906 S 37th

GREENE
" Preston (Eliz E) creditmn AFCo h4538 37th
" Rosalie aircrftwkr RACo r2515½ Front
" Thos M (Jean) USN h3874 Cherokee av
" Velma L clk U S Naval Hosp r3372 Meade av
" Vernard L (Velma L) aircrftwkr h3372 Meade
" Virginia Mrs h930 22d
" Walton W slsmn Germain Seed & Plant Co r1416 Myrtle av
" Wm A (Vera S) tool rm atdt City Chev Co h405 Juniper
" Wm W (Virginia M) h2152 S 40th

Greener Geo (Edna) aircrftwkr CVAC r4320 Texas
Greenfield Beverly B nurse Co Hosp r1800 Thor
" Deward A (Vennie E) barber h1568 6th av
" Gordon (Betty) USN h840 B
" Jane Mrs rest home h3025 Reynard way
" John (Kath) aircrftwkr CVAC h4452 Mississippi
" Philip (Evelyn L) USN h822 Grand av
Greenhaldt Fred O (Agnes) jan h1160 Tourmalin
Greenhalg Donald W fnshr Bunnell Photo Shop r2506 San Marcos av
" Fred R (Hazel K) h2506 San Marcos av
" Hazel K slswn The Marston Co r2506 San Marcos av
" Lowell (Maude) aircrftwkr CVAC h2141 Adams
Greenholdt Gotfred car clnr SDERy r5209 Dawes Dawes
Greenhow Richd B (Eleanor) mgr S D Coffee Co h7222 Cornell av
Greenhut Ann M nurse Hillside Hosp r4340 Kansas
" Harold L (Ann) aircrftwkr CVAC h4340 Kansas
Greenig Allen J (Pearl) v-pres Cal Stamp Co h837 S 47th
" Chas USN r3300 India
Greening Henry (Cathleen) USN h813 Portsmouth
Greenlaw Peggy opr SDERy r Coronado
" Raymond P (Lucille) USN r4643 33d
" Valeria I Mrs with The Marston Co r4482 Georgia
Greenleaf Arth B USA r3427 29th
" Bernice C (wid W C) h1943 Irving av
" Edw L inspr NPWD
" Edwin J USA r3427 29th
" Kenneth L USMC r1943 Irving av
" Louis ship clk Hamilton Ltd r3427 29th
" Margt E aircrftwkr CVAC r2311 Howard av
" Martina Mrs h3427 29th
" Sarah R Mrs h4717 Oregon
" Stanley C (Florance A) supvr CVAC h2311 Howard av
" Victor E (Clara E) lawyer h4446 47th
Greenlee Bert M (Nadia) slsmn Industries Supp Co h4170 Utah
" David (Suzanne) USN h5022 Litchfield rd
" Henry W (Genevieve) USN r1830 Robinson
" Ward L (Leona A) h737 Catalina blvd
Greenley Jessie A Mrs aircrftwkr CVAC h4015 Park blvd

GREENLUND BENJ J, Supt Walker's r Maryland Hotel, Tel Franklin 5111
Greenman Charlaine N music tchr r2504 Bancroft
" DeArmond M (Frances A) mech CVAC h531 W Hawthorn
" Guy W (Greenman & Sons) r2504 Bancroft
" H Guy (Sigrid) (Greenman & Sons) h5232 Marlborough dr
" John A (Lucille) (Greenman & Sons) h2504 Bancroft
" Verla r4115 Cleveland av

GREENMAN & SONS (G W, J A and H G Greenman) Wholesale Fruit and Produce Dealers, 416 6th Av, Tels Franklin 1297 and 1298
Greeno Earl L (Alice S) aircrftwkr RACo r1280 Robinson av
" Jay O (Louise J) h4860 Hawley blvd

BENSON LUMBER CO.
"THE PICK OF THE TREES"
1895 Main St. Tel. Main 6194

HUDSON

ED SCHANK MOTORS, Inc.

HUDSON DISTRIBUTORS

COLUMBIA ST. AT B — America's Safest Car — TEL. MAIN 5127

Greenridge Minnie (wid Frank) h3662 Fairmount av
Greens Harvey E piano tuner r3603 43d
Greenslitt Alice (wid A R) h504 Iona dr
" Herman R USA r504 Iona dr
" Margt E tel opr r504 Iona dr
" Ruth C h4418 Calle Campana
" Ruth N aircrftwkr CVAC r504 Iona dr
" Walter G USA r504 Iona dr
Greenspon Morris (Zelma) eng CVAC h1260 Agate
Greenstein Arth h7329 Oakwood la
Greenstreet Alma nurse Rohr A Corp r4489 48th
" Oliver P (Emma) wtchmkr h4489 48th
Greenwald John h543 11th av
Greenwalt Dorothy G h7370 Fulton
" Theo M h6602 Lanston
Greenway Herbt W water tndr Gas Co rNatl City
Greenwell Arth M (Eleanor) h3312 McKinley
" Carolyn waiter r1868 State
" David A h2554 Calle Corva
" John Q (Flora) slsmn h4026 42d
" Margt J tel opr SCTCo r4027 Lapwai
" Ray J (Agnes L) h2466 Bway
" Wm H (Emma D) h4033 Marlborough av
Greenwood Alice (wid Lee) r3839 Van Dyke av

GREENWOOD CEMETERY ASSN, Roger K Williams Pres, Henry F Schnell V-Pres, Betty Burroughs Asst Sec, Greenwood Memorial Park 43d and Market, Tel Main 2051 (For further information see page 49 Buyers' Guide and right bottom lines)
" Edw M (Ouida E) USN h3444 Logan av
" Gladys L emp Fraser Hall r2346 Lucerne dr
" Kay Mrs beauty opr h4758½ Bancroft
" Marilyn S Mrs r4424 Felton

GREENWOOD MEMORIAL PARK, Edgar G Davies Pres, Betty Burroughs Asst Sec, 43d and Market, Tel Main 2051 (For further information see page 49 Buyers' Guide and right bottom lines)
" Patricia emp NAS r4701 Soria dr
" Paul I (Marilyn) mech h425 Las Flores ter
" Paul I jr h3135 Herman av
" Ralph A (Mary E) eng h4592 Tivoli
" Thos R (Sarah B) h3789 43d
Greer Alice M tchr Pub Sch r2972 1st av
" Andw K chauf YCCo r Chula Vista
" Arth L (Galle) aircrftwkr SACo h4510 48th
" Bert h2152 Sunset Cliffs blvd
" Boots emp BL&DC r3639 Herman av
" Danl J (Irene) meats 3801 30th h2544 Collier
" Ella I Mrs h3096 Valle av
" Emma T Mrs h4121 40th
" Frank L (Esther) clk h4156 Ohio
" Geo D cook U S Grant Hotel r506 5th av
" Gordon F (Donalda) dispr RACo h4576 51st
" Grace Mrs h2164 2d av
" Hugh H (Elaine) USA r4977 West Point Loma blvd
" Jas D r2731 Logan av
" John E (Myrtle) USN h3639 Herman av
" John F (Eliz R) h4718 Kensington dr
" John H (Clara W) dep Co Clerk h3635 28th
" John W (Frances L) USN r4440 Arch
" Jos D (Grace E) plstr h3919 Dwight
" Jos R USA r4156 Ohio
" Mary (wid Thos) h3494 Copley av
" Mary A (wid W J) h2972 1st av
" Mildred O Mrs asst W J Bettag r2402 McCain
" Orville (Spencer) h3770 Pershing av
" Ralph O (Luetta A) USA r4443 Saratoga av
" Robt W (Dorothy) restr 312 F h1220 S 32d
" S E USN h634 8th av
" Thos H mfrs agt 3908 4th av r433 Nutmeg
" Thos N (Mildred O) USN h2402 McCain
" Vernon (Essie) aircrftwkr RACo h3125 Logan
Greeson Jas r3814 Cherokee av
" Lloyd D (Grace) pntr h4411 Newport av
" Lloyd D jr r4411 Newport av
" Zoe supvr Manning's Inc r3434 40th
Greff Julia h3937 Alabama
Greger C r1841 4th av
Gregersen Elmer aircrftwkr CVAC r2829 Dove
" Wm J (Edna M) aircrftwkr CVAC h3761 Herman av

CENTRAL SIGN STUDIO
E. F. CRAIG - Est. 1921
HEADQUARTERS FOR EVERYTHING IN
Signs - Showcards and Lettering
GOOD WORK - QUICK SERVICE
830—7th Ave. San Diego
Franklin 2437

Gregerson Jos USA r1065 15th
Gregg Addie L Mrs sten Co Veterans Serv r3994 Arizona
" Almira (wid John) r3246 Trumbull
" Bill G (Addie L) USMC r3994 Arizona
" Christ USN r3811 Mississippi
" Christy (Angela) USNR h1744 Bancroft

GREGG ELEANOR S, Sec-Treas Thearle Music Co, h1244 10th Av
" Esta D (wid Wm S) ofc sec A N Baird h2309 F
" Harold (Bialey) USN h4265 Euclid av
" Jack A (Doris) USN h1646 Front
" Jas A (Anna) USA r7062 Amherst
" Jas H (June) USN h3103 Ivy
" Jas N (Beatrice) USN h3637 Van Dyke av
" Jennie M Mrs r231 Redwood
" Josephine P Mrs h140 W Thorn
" Joyce M clk PO r3109 Ocean View blvd
" Kenneth L (Evelyn) production mgr U-TP Co h3514 Wisteria dr
" Lewis (Lois) r2141 Front
" Lewis W (Evelyn) traf ofcr CHP h3041 Redwood
" Marcia V Mrs clk SD Shopping News r1126 14th
" Myrtle Mrs clk City Bd of Educ h943 20th
" Perry J (Adella) USN h2526 F
" Vardon F (Evelyn) fishermn h2616 Camulos
" Wallace H (Eliz) USN h3330 Udal
" Wm J (Virginia K) emp NAS h703 45th
Greggs Juanita Mrs sten r4764 Utah
" Margt E cash GRHFCo r4213 Georgia
" Perley F h4213 Georgia
" Raymond F (Joan C) aircrftwkr CVAC h5082 E Mountain View dr
" Shelby O (Pearl A) USN h1965 Columbia
Gregoire Bette stdt nurse MCN r510 Lewis
" Edwin P (Marie) electn h4885 Harbison av
" Fred G (Pearl M) dairywkr QDPCo h3791 Arnold av
Gregorick Rudolph J (Lois) aircrftwkr CVAC h3935½ Hamilton
Gregorson Douglas G aircrftwkr CVAC h3062 Columbia
Gregory A Milo (Dorothy L) h820 W Nutmeg
" Ada Mrs restrwkr h4739 Mansfield av
" Albt L (Mary E) USN h2527 Howard av
" Alma h3226 Duke
" Arlene Mrs aircrftwkr RACo h3676 Euclid av
" Barbara Mrs aircrftwkr CVAC h2865 Lincoln
" Bill O (Ruth) USN h532 W Grape
" Chas G (Hulda M) USN r3824 37th
" Clarence B h3233 Frontier
" Claude USN r725 Penn av
" Claude M h2931 Homewood dr
" Dolores A Mrs receiver SDERy r4625 Adair
" Doris C sten r1840 Alta Mira pl
" Earl O (Ann M) USN h4465 44th
" Emma Mrs h rear 3237 Webster
" Estella Mrs h1534 Thomas av
" Eunice E msngr SD Daily Journal r3773 30th
" Evelyn I tel opr SCTCo r1968 1st av
" Fabio C (Anne) aircrftwkr CVAC h3325 India
" Frank shoe repr 1128 7th av r3526 Park blvd
" Fred T r3300 India
" Fredk (Marjorie C) aircrftwkr CVAC h2261 Chalcedony
" Geo h2121 Moore
" Geo C slsmn h3274 Imperial av
" Geo W h1603 Logan av

KODAK
General Photographic Supplies
EASTMAN KODAK STORES INC.
Retail Store
419 Broadway
Prof. Dept.
924 2nd Ave.
PHONE FRANKLIN 7264

PETERSON BROS.
Automobile Reconditioning and Refinishing
Frame and Wheel Aligning
Corner Columbia and E Streets
San Diego, Calif.
Tel. Franklin 2164

CALIFORNIA PLATE & WINDOW GLASS CO.
AUTO GLASS - SAFETY GLASS - PLATE GLASS - WINDOW GLASS
MIRRORS FOR EVERY PURPOSE—MADE TO ANY SPECIFICATION
OLD MIRRORS RESILVERED, RESHAPED AND MODERNIZED
120 West B at Front St. SAN DIEGO Tel. Franklin 2477