

I. O. O. F.
DIAGRAM OF
LOTS AND
BURIALS

201

Block	A	Page	2	Block	16	Page	72
"	B	"	4	"	17	"	74
"	C	"	6	"	18	"	76
"	D	"	10	"	19	"	78
"	E	"	12	"	20	"	86
"	F	"	16	"	21	"	88
"	G	"	18	"	22	"	99
"	H	"	20	"	23	"	94
"	I	"	22	"	24	"	98
"	J	"	28	"	25	"	100
"	K	"	24 ²⁴	"	27	"	102
"	L	"	30	"	28	"	104 + 220
"	M	"	32	"	28 ^W	"	220
"	N	"	34	"	29	"	106 238
"	O	"	168	"	29 ^{1/2}	"	238
"	P	"	172	"	30	"	108
"	Q	"	175	"	31	"	110
"	R	"	180	"	32	"	112
"	S	"	188	"	33	"	114 - 226 } Block 33 west 225
"	T	"	194	"	34	"	116
"	U	"		"	35	"	118
"	V	"		"	36	"	122
"		"		"	37	"	230
"		"		"	38	"	126
"		"		"	38 ^{1/2}	"	128
"		"		"	39	"	130
"	2	"	38	"	40	"	132
"	3	"	42	"	41	"	136
"		"		"	42	"	140
"	5	"	46	"	43	"	144
"	6	"	50	"	44	"	148
"	7	"	52	"	45	"	152
"	8	"	54	"	46	"	156
"	9	"	56	"	47	"	160
"	10	"	58	"	48	"	164
"	11	"	62	"	49	"	234
"	12	"	64				
"	13	"	66				
"	14	"	68				
"	15	"	70				

Block A

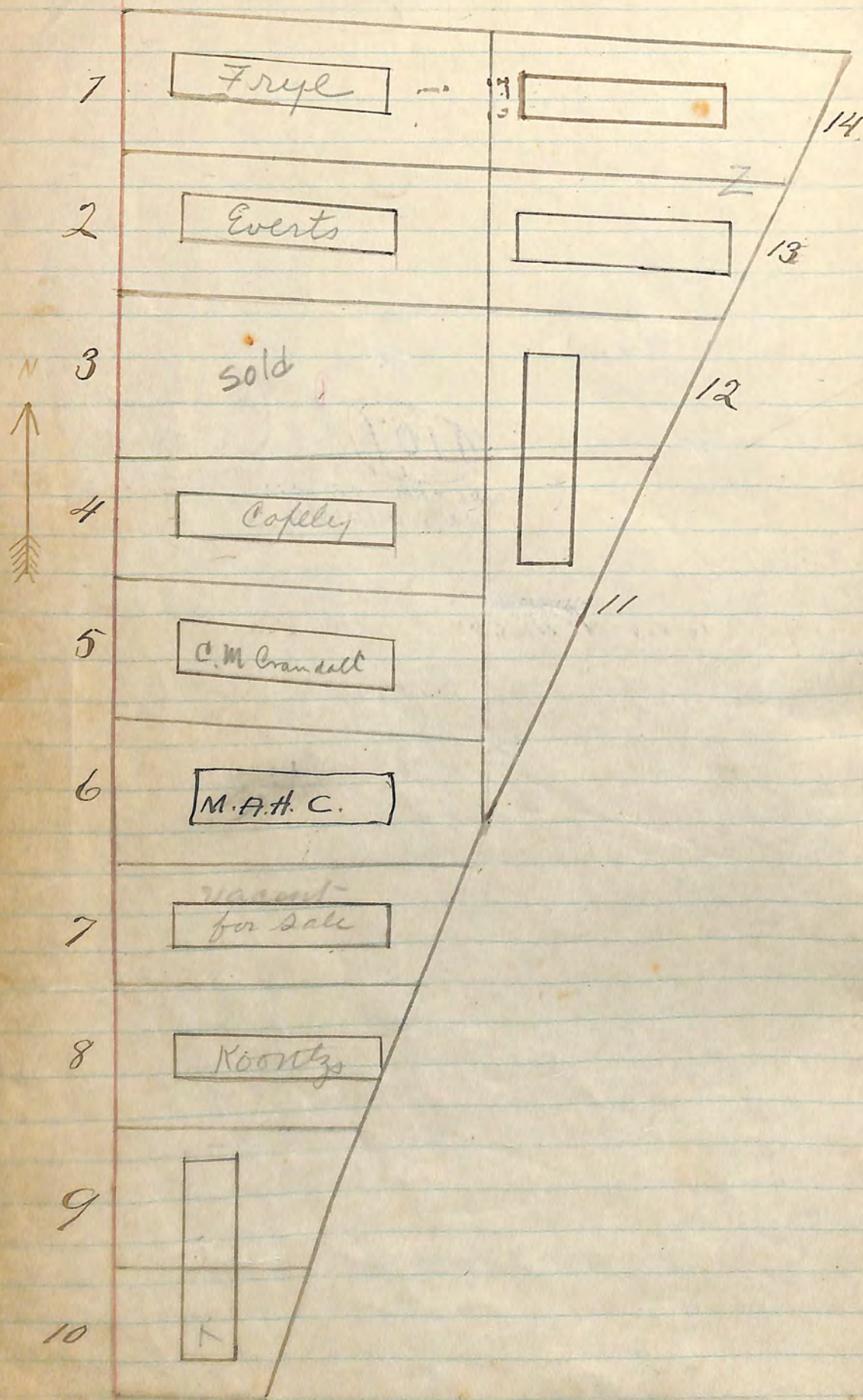

Block

1. ✓ Fred. W. Frye
2. ✓ Isabel " " Cr.

3. ✓ Charles Everts
4. ✓ F. E. Copley Mrs

5. ✓ C. M. Crandall
6. ✓ Mary A. H. C. van

7. ✓ for sale
8. ✓ Wm S. Pomeroy
9. ✓ Removed to lot 31 B.M. 10

10. ✓ Ella Grace Roontz

11. ✓ Geo Sandeman
12. ✓

13. ✓ Frank Tomlinson
14. ✓

15. ✓ Christopher Halbritter ✓ July 1st 1907 230
16. ✓ Infant of Adam Witcher ✓ " 15th 1911 48.
17. ✓ Mrs Louisa Halbritter ✓ June 28 1916 790
18. ✓ Infant of Adam Witcher ✓ July 14 1917 885

MT. HOPE CEM Library

Brighter Bindings	Decorated Covers	Assorted Colors
Full Bound	Fabrikoid	Bright Red
	Buckram	Maroon (Wine)
Half Bound	Select Leather (Acid Free)	Brown
	Morocco (Acid Free)	Tan
Re-case		Orange
		Green
Repair		Light Green
		Blue
		Light Blue
		Black
	Duck	Gray
		White

Unless otherwise instructed, binder is to buy missing periodicals and replace badly mutilated ones so as to complete this volume.

Special Instructions, indicating what is to be included in or omitted from this volume; otherwise binder will follow usual practice:

1107
DIAGRAM OF LOTS
AND BURIALS
INDICATE LETTERING ON BACK OF THIS SHEET

Buried Slip

1907 227

1915 710

1907 251

1911 511

1907 226

929 1599

Dec 22 1920 1204

Oct-15th 1907 226

Nov 22nd 1907 268

Oct-28th 1909 304

July 1st 1907 230

" 15th 1911 48.

June 28 1916 790

July 14 1917 885

Block "A"

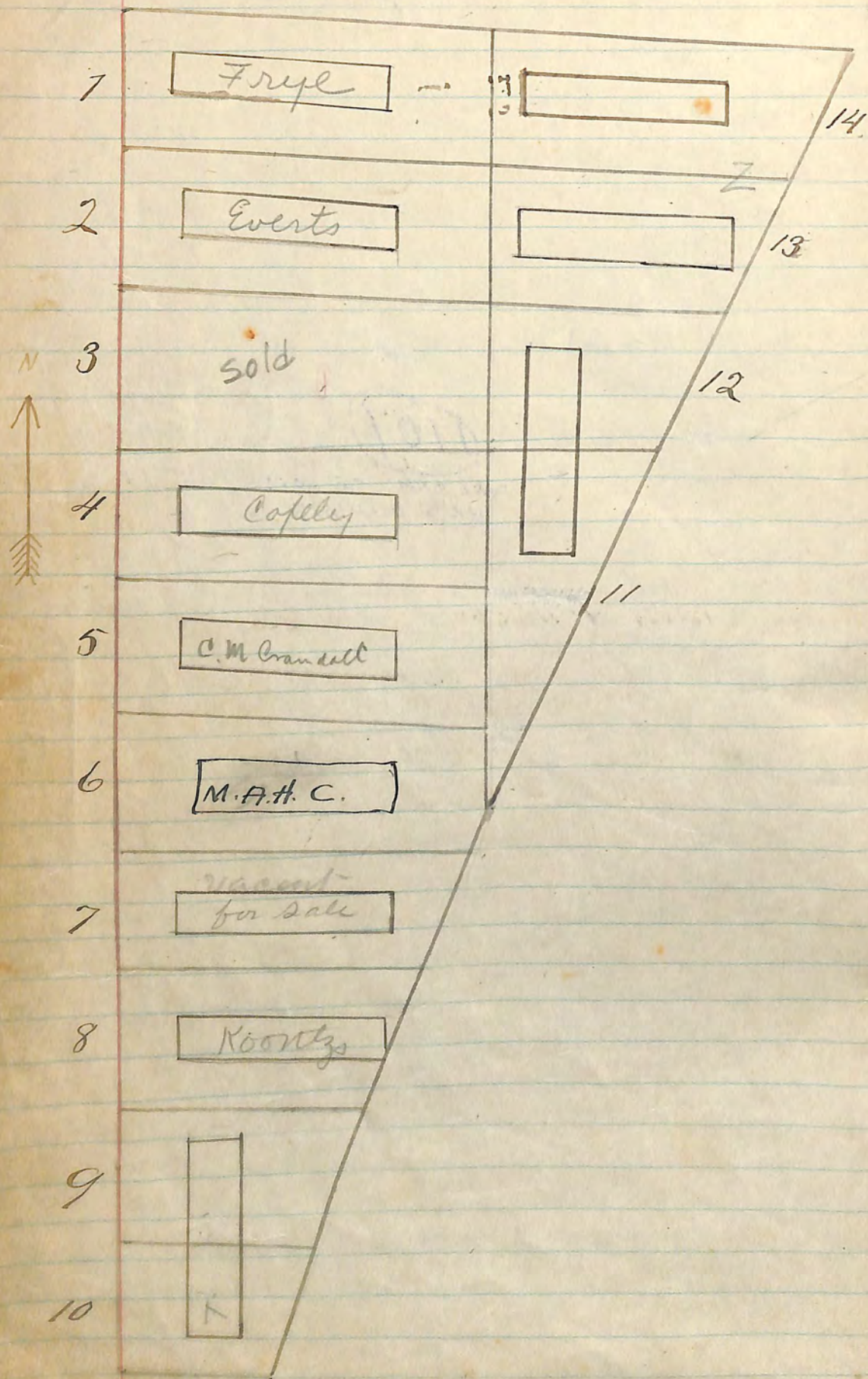

Block "A"

1	Fred. W. Frye ✓	June 27 th 1907	227
2	Isabel " "Cremated." ✓	Jan 15 th 1915	710
3	Charles Everts ✓	Oct 1 st 1907	251
4	F. E. Copley Mrs ✓	Oct 17 th 1911	511
5	C. M. Crandall ✓	June 22 ^d 1907	226
6	Mary A. H. C. Crandall ✓	July 30 1929	1599
7	for sale		
8	Wm S. Pomeroy ✓ Removed to lot 31 Block 48	Oct 16 th 1910 Dec 22 1920	419 1204
9	Ella Grace Koonitz ✓	Oct 15 th 1907	226
10	Geo Sandeman ✓	Nov 22 ^d 1907	268
11	Frank Tomlinson ✓	Oct 28 th 1909	307
12	Christopher Halbritter ✓	July 1 st 1907	230
13	Infant of Adam Witcher ✓	" 15 th 1911	48
14	Mrs Louisa Halbritter ✓	June 28 1916	790
15	Infant of Adam Witcher ✓	July 14 1917	885

Buried
Slip

Block B

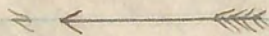
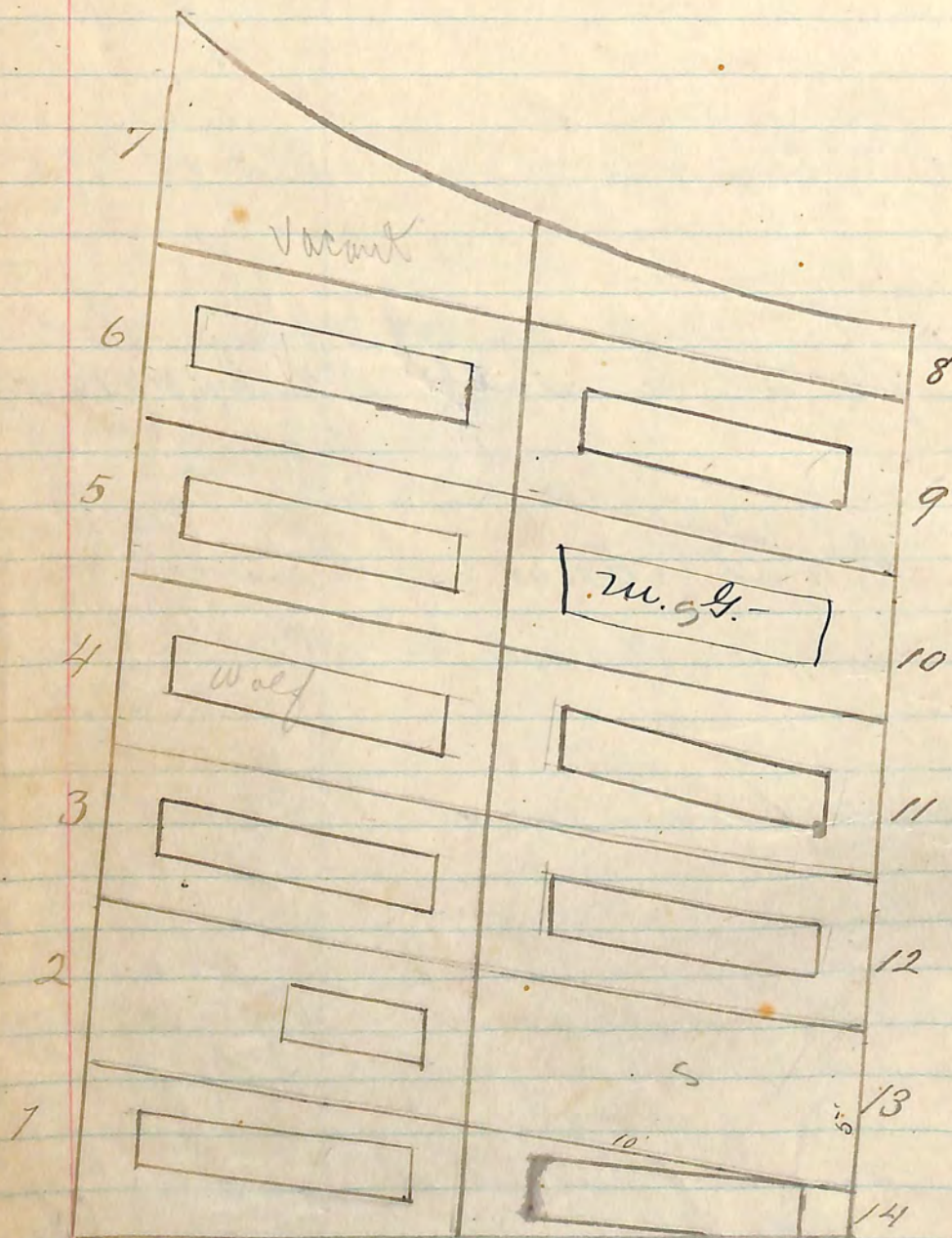

Block B.

1	✓	Matilda C. Oar ✓	Feb 5 th 1908	279
2	✓	Marion ^{nor} Gaunteran ✓	July 2 ^d 1908	303
3	✓	Charles S. Mark ✓	Feb 9 th 1908	280
4	✓	{ Isabelle Wolf ✓ Wm Wolf aster	Aug 2 ^d 1907	236
5	✓	Sarah Whitson ✓	July 22 ^d 1909	341
6	✓	{ Bev. C. Robbins ✓ Charles P. Robbins same grave	Oct 12 th 1907 Oct 11 1924	254 1430
7				
8				
9	✓	{ James Gardner ✓	Nov 3 ^d 1907	262
10	✓	{ Mary Gardner	Mar. 14, 1938	1547
11	✓	{ Joseph Goldthorpe ✓	Mar 24 th 1908	290
12	✓	{ Catherine Goldthorpe ✓	Oct- 27 th 1907	259
13				
14	✓	{ Amanda C. Lowe ✓	Sept 14 th 1907	248

Block "C"

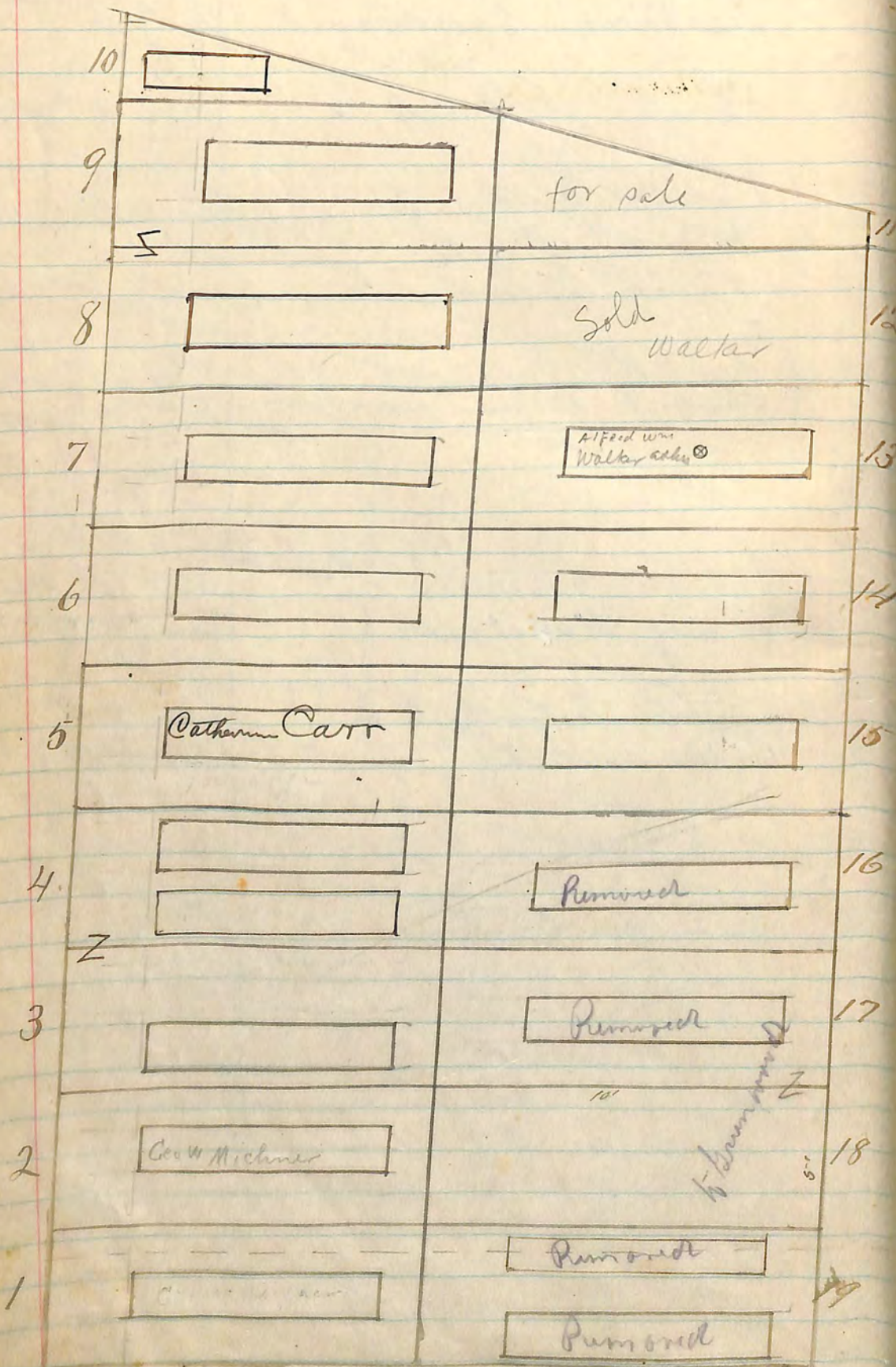

Block "C"

✓ 1	✓ Edith L Webb ✓	May 20 th 1907	216
✓ 2	✓ Geo. W. Michner ✓	June 3 ^d 1907	220
✓ 3	✓ Chas J. Latour ✓	June 9 th 1907	222
✓ 4	✓ Talitha Howell ✓	April 23 ^d 1907	240
✓ 4	✓ Frederick J. Whittelsey ✓ W.S.	Dec 12 1917	934
✓ 5	✓ Catherine Carr ^{removed to Greenwood} _{Mar 25 1924}	July 7 - 1932	
✓ 5	✓ Elton O. Waters ✓	June 17 th 1907	223
✓ 6	✓ Joseph Smith ✓	Oct 28 th 1907	260
✓ 7	✓ Chas. Saake ✓	May 3 ^d 1908	295
✓ 8	✓ Edwin Bowles ✓	Nov 11 1920	1198
✓ 9	✓ Mary Bowles ✓	July 30 th 1907	234
✓ 10	✓ Raymond Leroy Lawrence ✓	Nov 11 1919	1086
11			
12			
✓ 13	✓ Flora M. Walker ✓	Nov 21 st 1907	267
	A. FRED Wm WALKER 2nd 13	Apr 13 - 1940	
✓ 14	✓ James Collom ✓	Oct 7 th 1907	208
✓ 15	✓ Claus Wienke ✓	Oct 6 th 1907	202
✓ 16	✓ J. L. Schultze ✓	July 13 th 1909	340
✓ 17	✓ Fredericka Schultze ✓	April 9 1908	292
18	Removed to Greenwood Cemetery	all removed to G.	
✓ 19	✓ Geo. H. Schmid ✓ W.S.	April 22 ^d 1907	212
✓ 19	✓ Fred L. Schmid ✓ 1924 E.S.	April 10 1916	771
✓ 5	✓ Catherine Carr	July 7 - 1932	

Pages 8 to 9
were not filmed because they were blank.



City of San Diego

Block D

1		10	16
2			15
3			14
4	J.P.M.R. & A.E.L. Same grave.		13
5			12
6			11
7			10
8			9

Block D

✓ 1	Chas. S. Hale ✓	Aug 22 ^d 1911	492
✓ 2	Fannie M. Hale ✓	Dec 23 1921	1266
✓ 3	J. W. Thompson ✓ C. J. Thompson also	Sept 19 th 1909	343
✓ 4	J. P. W. Rainbow U.S. ✓	Oct 21 st 1907	258
✓ 5	Angusta E. Lockwood ✓	May 1, 1928	1556
✓ 5	Angus F. Gray ✓	Sept 25 th 1906	155
✓ 6	J. H. Roberts ✓	Mar 8 th 1905	68
✓ 7	Chas. and Mary Ann N. of monument Gottfried Hay ✓ N side of lot 7 Hugo Albert Hay on center line	april 5-1937 April 11 1924	1409
✓ 8	Rose Hay ✓ S side of lot 8	Dec 8 th 1904	58
✓ 9	Pauline Von Stenger ✓	Mar 11 th 1905	69
✓ 10	Elijah R. Watson ✓ Frederick Severer ✓	May 21 1919	1106
✓ 11	Geo W Colburn ✓	Mar 13 th 1906	120
✓ 12	Geo W. Dale ✓	Mar 11 th 1906	118
✓ 13	John Nichol ✓	Feb 14 th 1907	189
✓ 14	John Ottman ✓	June 2 ^d 1907	219
✓ 15	Francis Erfendberg ✓	Mar 8 th 1907	197
✓ 16	Minerva E Hubble ✓	Mar 3 ^d 1907	195
		Oct 23 ^d 1906	159

Block E



1			19
2	H F Steward		18
3		x	17
4	S	1	16
5			15
6			14
7			13
8			12
9			11
			10

Block E

1	J. P. Stowe	July 16 th 1905	76
2	Henry F. Steward	Oct 18 th 1905	87
3	Wm M ^c Kindree	Dec 24 th 1905	173
4			
5	Lura A. Browne	Mar 2 ^d 1907	194
6	Addie Flemming	Jan 21 st 1906	108
7	Mary D. Myers	Feb 19 th 1907	190
8	A. H. Newton	Nov 5 th 1905	92
9	Mary R. Stem	Aug 12 th 1905	79
10	Eliza Cobb	May 30 th 1905	73
11	H. H. Schell	June 11 th 1905	74
12	Chas Russell	Feb 11 th 1906	117
13	Viola Stephenson	Aug 24 th 1907	241
14	Joseph W. Pillmore	Sep 15 th 1907	249
15	Florence L. Fox	Sept 26 1906	156
16	Luna C. Wright	Jan 8 th 1909	317
17	Gulielma Wright	Sept 16 th 1906	152
18	Henry Minear	May 28 th 1906	133
19	Alvah A. Malloy	Jan 8 th 1906	105

Pages 14 to 15
were not filmed because they were blank.



City of San Diego

Block "F"

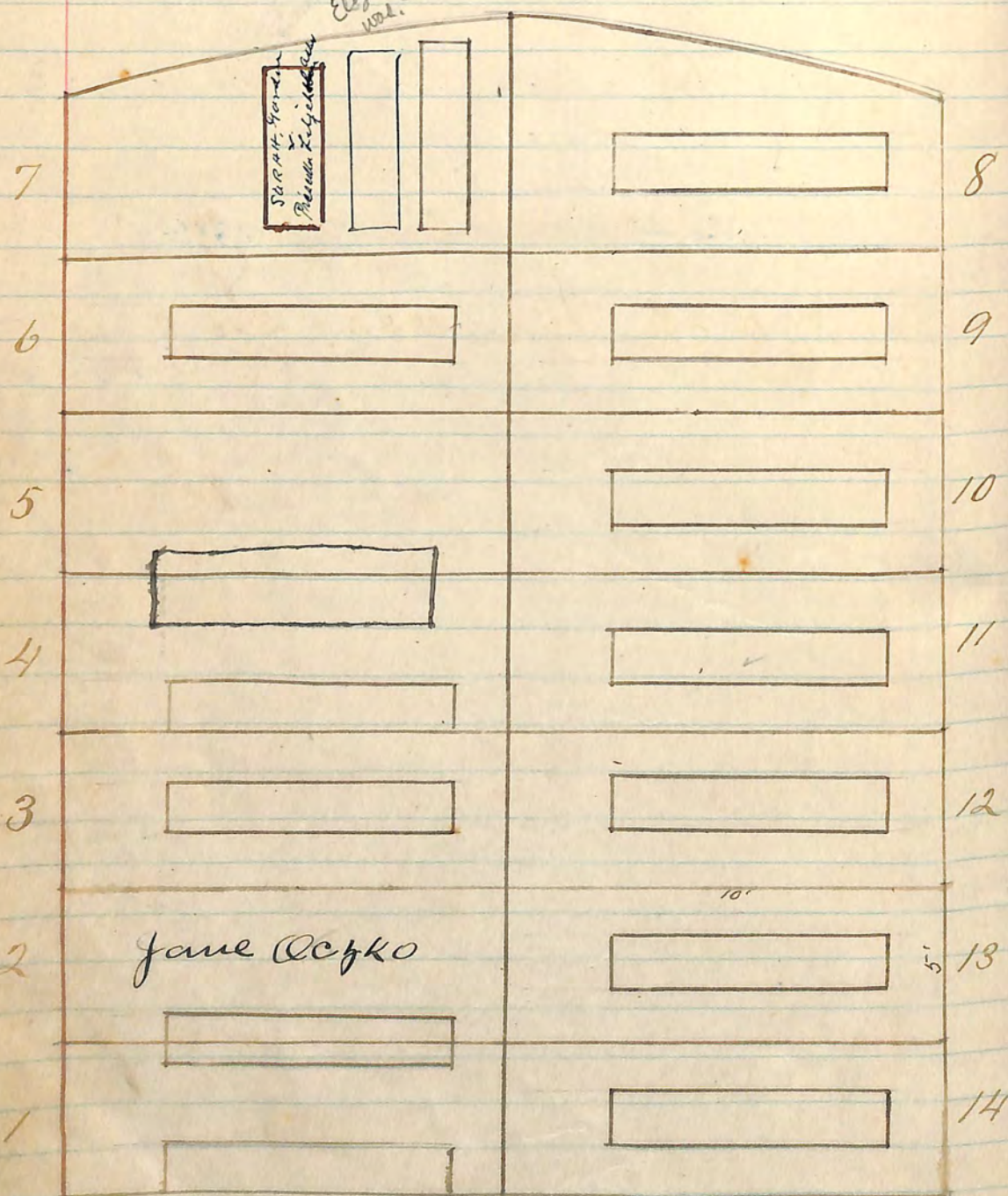

Block "F"

✓ 1	Mrs S. C. Weitzel ✓	Dec 7 th 1906	167
✓ 2	Martin & Laura Weitzel ✓	Mar 6 th 1907	196
✓ 3	Jane Ocisko ✓	Aug 26, 1929	1601
✓ 3	Mary C. Baugh ✓	Jan 2 ^d 1907	177
✓ 4	Robert Robyn (W. side) ✓	Aug 4 th 1907	237
✓ 5	Caroline Robyn on C line ✓	June 26 1926	1498
✓ 6	Delila D Adams ✓	Aug 27 th 1907	242
✓ 7	Rose, Fred E. Liljekrans delivered ashes of above 5/31/41		
✓ 7	Thomas Gardiner (S. end) ✓	Mar 21 st 1908	291
✓ 8	Robert E. Gardiner 2 ^d S end ✓	Dec 8 1921	1262
✓ 8	Sarah E. Gardiner ✓	Oct 25 1926	1505
✓ 8	Annie M. Edwards ✓	Feb 26 th 1907	192
✓ 9	Mathew Johnstone ✓	June 27 th 1907	228
✓ 10	William Woods ✓	Jan 16 th 1907	181
✓ 11	W. T. Allen ✓	Dec 13 th 1906	170
✓ 12	John P. Shank ✓	Nov 14 th 1906	164
✓ 13	Martha Robbins ✓	April 26 1910	390
✓ 14	Albert Andersson ✓	June 3 ^d 1906	135

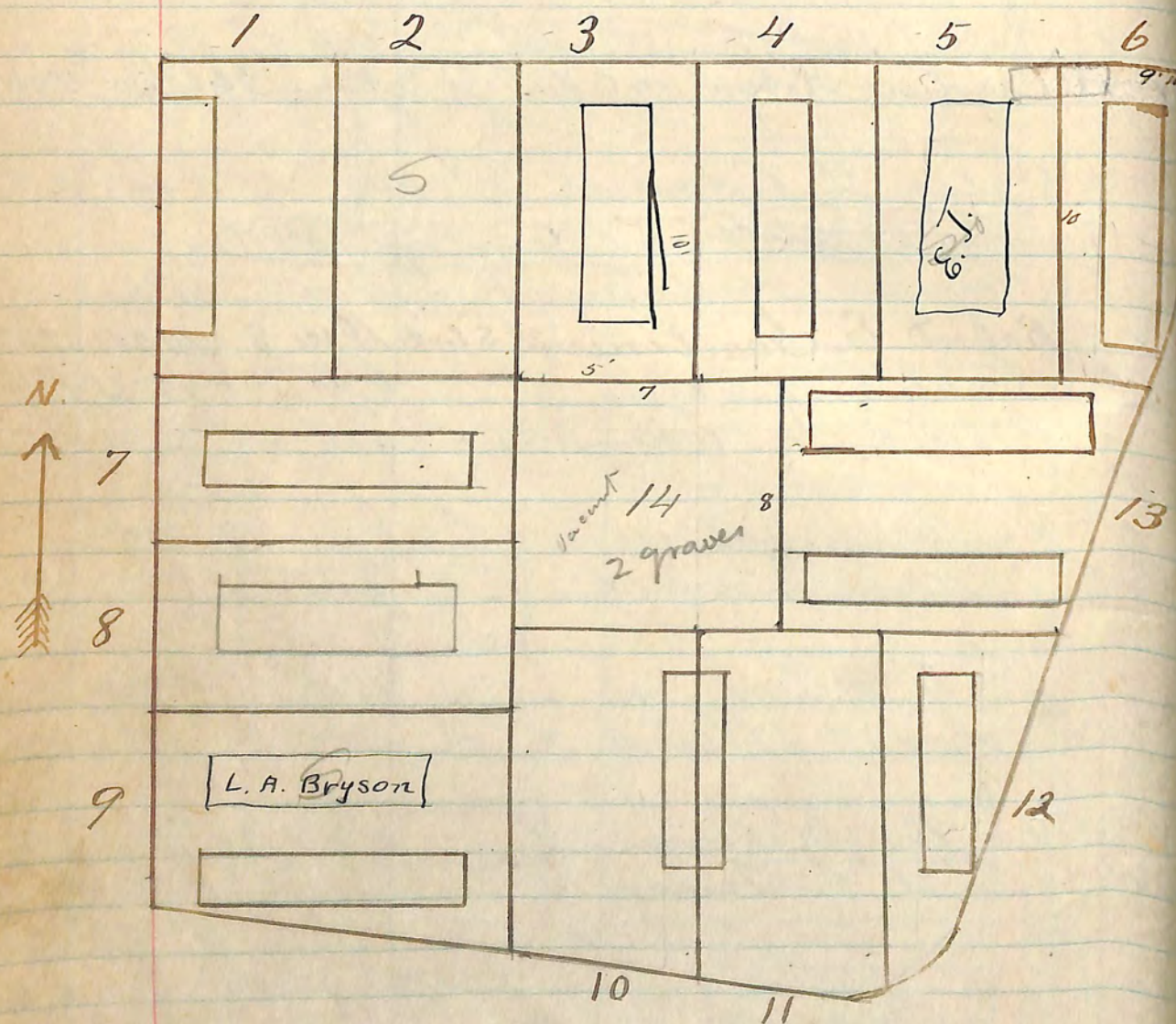

Block "G"

✓✓ 1	✓ John Franklin Hobbs ✓	Aug 25 th 1906	148
2			
✓✓ 3	✓ Minnie Walker ✓	Oct 25-1917	922
✓✓ 4	✓ W. J. Walker ✓	Nov 21 st 1906	165
✓✓ 5	✓ Elizabeth Johnson ✓	Oct. 31, 1929	160.5
✓✓ 6	✓ Geo Kronert ✓	Mar 20 1906	122
✓✓ 7	✓ Helen E Brown ✓	Sep 15 th 1906	151
✓✓ 8	✓ Wm D. Bryson ✓	Feb 5 1916	760
✓✓ 9	✓ Olive A Stevens ✓	Sep 29 th 1905	84
✓✓ 9	✓ L. Amey Bryson N 1/2 ✓	June 29, 1927	1527
✓✓ 10	✓ Marius W Jenks ✓ (on line)	July 22 1906	143
11			
✓✓ 12	✓ John S Dorison ✓	Dec 1 st 1905	97
✓✓ 13	✓ Mary E Christopher side ✓	Sep 23 1907	250
✓✓	✓ William F. Christopher ✓ side	Jan 26 1921	1277
14	for sale 7x8 ft		

Block H

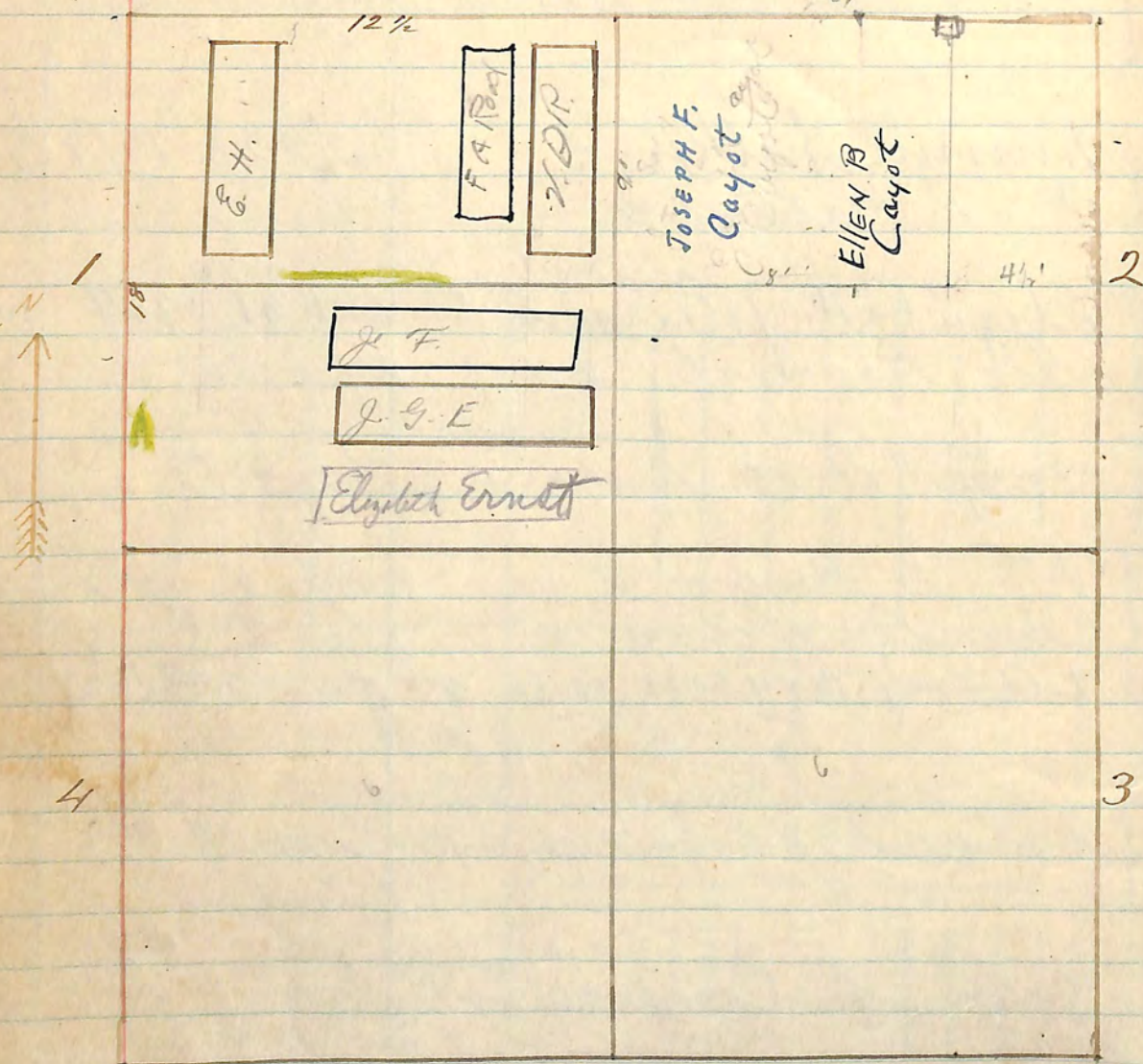

Block H

✓ 1	V. D. Rood $E \frac{2}{3}$ of $N \frac{1}{2}$ U.S. ✓	Dec 1st 1906	161
✓ 1	Francis Adell Rood $v 2^{nd}$ f. E.S. ✓	July 1st 1918	1005
✓ 1	Ethel Hymen $W \frac{1}{3}$ of $N \frac{1}{2}$ ✓	Feb 16th 1906	119
✓ 1	Jessie Folsom $S \frac{1}{2}$ ✓ $(S \frac{1}{3} \text{ of } \text{Center})$	April 15 1910	387
✓ 1	John G. Earnst ✓ $(\text{center of } S \frac{1}{2})$	June 14 1924	1418
✓ 1	Elizabeth Ernst $S \frac{1}{3}$ of $S \frac{1}{2}$	July 25 1932	1671
2	J. F. Cayot $W \frac{1}{3}$ of $N \frac{1}{2}$ Ellen Cayot buried		
	Joseph Cayot $W \frac{1}{3}$ of $N \frac{1}{2}$ mile	3/31/41	
3			
4			

Block "I"

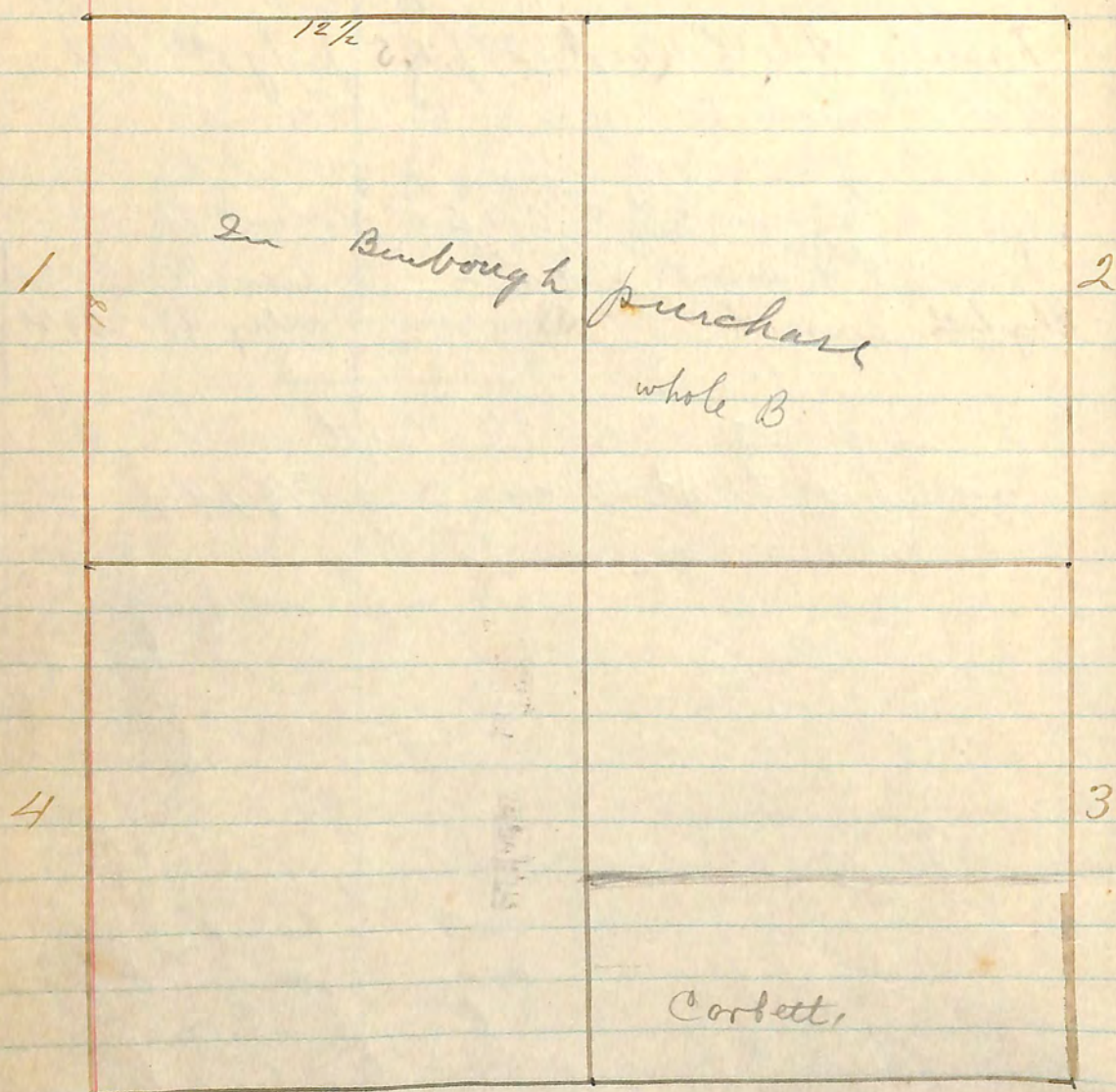

Block "I"

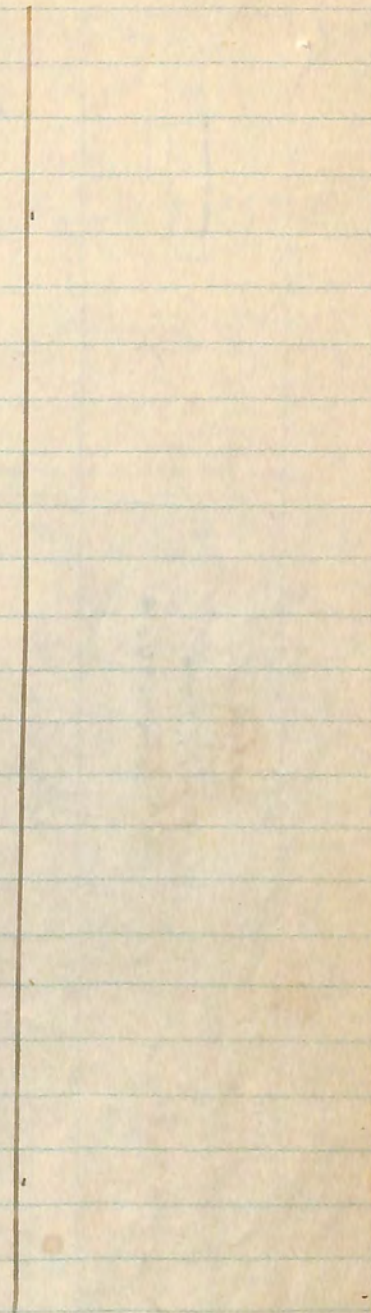

Block K

1	2	3	4	5	6
11-9	12	13	14	15	16
17	18	19	20	21	22
23	24	25	26	27	28
29	30	31	32	33	34
35	36	37	38	39	40
41	42	43	44	45	46
47	48	49	50	51	52
53	54	55	56	57	58
59	60	61	62	63	64
65	66	67	68	69	70
71	72	73	74	75	76
77	78	79	80	81	82
83	84	85	86	87	88
89	90	91	92	93	94
95	96	97	98	99	100

Block K

2	Antony W. Kitzberger ✓	Oct 31 1916	811
3	Wm. Oliver S. Lemmon ✓	Mar 16 1917	850
3	Wm. B. Cowan S.E. 1/4 ✓	May 3 1917	868
4	Mary Duff Cowan	June 9, 1928	1562
5	Albert Carlos Swanson	Jan 17-1941	
6			
7			
8	Etta May Kerr	March 9, 1928	1546
9	Ollie Holmes	Oct 14-1935	
10	Luther Henley Briar ✓	Oct-12-1922	1326
11	Theodore H Steinmeyer	March 10-1916	765
11	Herman H Steinmeyer ashe	Dec 19-1923	
12	Bertha Steinmeyer	May 16-1941	
13	George Hagerman	Feb 18 - 1934	
14	Edmund Heberling ✓	Dec 22 1924	1442
15	Magdalena Behling ✓	Feb. 22, 1928	1542
16	Wm Henry B. Behling	March 1 - 1932	1662
17	Wm C. Behling ✓ u.s.	Sept. 27, 1927	1535
18			
19	Mary Hanson ✓	May 17 1922	1299
20	Harry Golding ✓	Sept 27 1920	1193
21	Caleb Judd Woods ✓	Mar 20 1919	1095
22	Elias S. Green ✓ u.s.	May 31 st 1917	873
23	Lucy M. Green	Aug 15 th 1928	1568

Pages 26 to 27
were not filmed because they were blank.



City of San Diego

Block J.

2	3	4	5	6
				Sold to John T. Wallcut 4-23-27
12	11	10	9	8
	 Purchased by Wallcut & Simpson			 Sold to J. B. Erickson & T. E. 5-24-11

11	12	13	14	15
13	14	15	16	17
				Sold to F. B. Johnson
20	19	18	20	19
23	22	21	20	19

Block J.

1				
2	Alice E. Fitzpatrick ✓	July 5 1924	1420	
3	Leon Joseph Fitzpatrick ✓	July 23 1917	887	
4	Frank A. Latour ✓	July 11 1918	1008	
5	Sallie C. Latour ✓	Aug 17 1926	1501	
6	Sold to J. S. Zeake			
7	Owned by J. T. Holbert.			
8	Knute Theodore Erickson	Sept. 5, 1929	1603	
9	Sold			
10	Mary B. Flagg. ✓	Dec 13 1922	1333	
11	not found in field			
12	Leland Stanford Simpson ✓	May 4 1921	1229	
13	Harriet E. Zimmerman ✓	Oct 31 1923	1382	
14	Uriah Zimmerman ✓	May 2 1921	1296	
15	Harry A. Zimmerman ✓	Jan 12 1923	1341	
16	Delia Mable Mills ✓	Jan 3 1917	882	
17	Sold			
18				
19	Nils Thompson ✓	April 3 1916	769	
20	Halley Mills ✓	Aug 5 1916	796	
21	Cyrus S. Mingo ✓	Oct 3 1914	692	
22	Rebecca V. Mingo ✓	Sept 11 1922	1320	
23	Rattie Sippell ✓	April 5 1914	663	
24	Otto Sippell ✓	June 2 1924	1416	
25				
26	William Mills ✓	July 28 1922	1314	

Block "L"

21	
20	
19	
18	
17	
16	Nash
15	Nash
14	
13	
12	
11	
10	Wald
9	
8	
7	
6	
5	
4	10'3"
3	
1	5'03" 5' 5' 2

West 1/2

42	Pat. Santos
41	Shumfries
40	Shumfries
39	
38	
37	
36	
35	
34	
33	
32	
31	
30	
29	
28	10'21" M.D.
27	
26	
25	
24	10'25"
23	
22	

East 1/2

25 infant of H. 2nd

Block "I"

used in Road

Vacant

1			
2			
3			
4	✓ Wilbur King Perkins ✓	Nov 19 1921	1256
5	✓ Louise Weld ✓	April 4 1921	1227
6	✓ Mrs Klinge, 2nd w.v. ✓	Aug 2 1919	1123
7	✓ Marie Elbach ✓	May 2 1918	986
8	✓ James C. Hill ✓	Nov 27 1917	929
9	✓ Cornelius Finley ✓	Oct 23 1917	921
10			
11	✓ Louisa Salamine Wagner ✓	Oct 17 1917	918
12	✓ Mrs Albert ✓ N.E.	Sept 11 1918	904
13	✓ Emmitt Burlingame ✓	Dec 6 1917	931
14	✓ Alvin Coffey ✓	Dec 11 1917	933
15	✓ Hester A. Nash ✓	Nov 30 1917	930
16	✓ James A. Nash ✓	Oct 26 1918	1038
17	✓ Thomas C. Stewart ✓	Dec 31 1917	941
18	✓ J. Charles Earnest ✓	Mar 25 1918	969
19	✓ Walter T. Elvin ✓	April 2 1918	973
20	✓ Infant dau of T. E. Peterson ✓ S.E.	Apr 10 1918	976
21	✓ Anna Laura Bates ✓	Apr 11 1918	978
22	✓ Rose Hansen ✓	May 3 1918	987
23	✓ Marian Harper ✓	June 8 1918	998
24	✓ Infant dau of T. E. Peterson ✓ S.E.	July 19 1918	1010
25	✓ Infant of Wm Konrad ✓ S. Encl	Aug 26 1918	1025
26	✓ Frederick A. Herrmann ✓	Feb 25 1920	1163
27	✓ son of E. W. Dobson 2nd w.v. ✓	June 25 1919	1114
28	✓ Harry J. Kiester ✓	Oct 21 1919	1130
29	✓ Hattie Adell ✓	June 11 1921	1234
30	✓ James Anton Stavros ✓	Sept 23 1918	1030
31	✓ Axel R. Brown ✓	Dec 12 1918	1043
32	✓ Infant of Wm R. Oxford ✓ S.E.	Dec 13 1918	1056
33	✓ Mrs Ida Henderson ✓	Dec 16 1918	1060
34	✓ John Purvis ✓	Mar 22 1919	1097
35	✓ James Simpson ✓	Aug 11 1919	1126
36	✓ Mary Gordon ✓	Feb 12 1920	1157
		Mar 11 1921	1220

Block "L"

Lot	✓ 37	Ellen Coburn (Sarah) ✓	July 20 1920	1
	✓ 38	Isaac H. Lawyer ✓	June 22 1920	2
	✓ 39	Patrick Kinney ✓	June 17 1920	3
	✓ 41	Shimporis Must George	Sept 1- 1937	4
	✓ 42	Shimporis Gus ✓ no 1	Dec 3 1918	5
	✓	Donald Groer ✓ no 2	Dec 9 1918	6
	✓	Stephen Shimporis ✓ no 1 A.	Dec 16 1918	7
	✓ 29	Infant of Mrs Joz. N. Maslaci ✓ ^{4th S. Expd.}	July 10 1920	8
	✓ 27	Infant of Charles Hughes ✓ ^{3rd S. Expd.}	Dec 20 1919	9
	✓ 40	Georgia Shimporis ✓	Oct 28 1919	
	✓ 25	Infant of Heracle Turreriano ✓	Jan 20 1921	
West 4th	42	Cantos Pete	March 16- 1939	
	43			
	44			

Block "M"

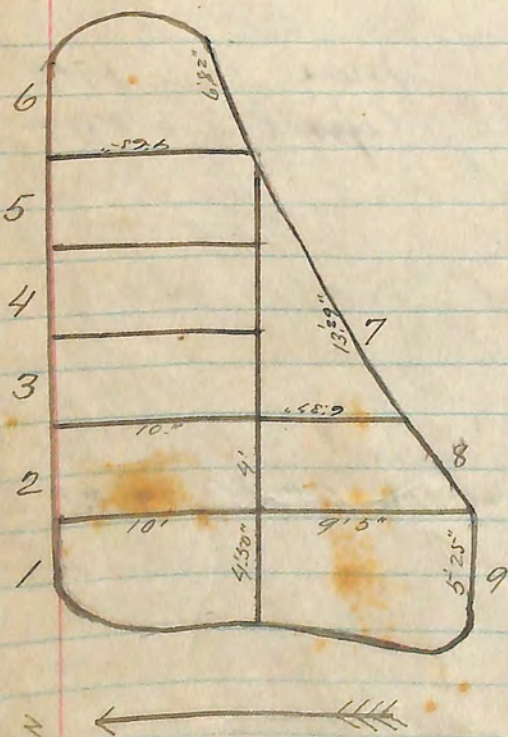

Block "M"

Block "N"

32	10'	4
31		
29		
28		
27		
26		
25		
24		
23		
22		
21		
20		
19		
18		
17		
16		
15		
14		
13		
12		
11		
10		
9		
8		
7		
6		
5		
4		
3		
2		
1	10	4

20 1/2

54	10'	4
53		
52		
51		
50		
49		
48		
47		
46		
45		
44		
43		
42		
41		
40		
39		
38		
37		
36		
35		
34		
33	10	4

70 1/2

73	10'	4
72		
71		
70		
69		
68		
67		
66		
65		
64		
63		
62		
61		
60		
59		
58		
57		
56		
55	10	4

8 1/2



Block "N"

- 1
- 2
- 3
- 4
- 5
- 6
- 7
- 8
- 9
- 10
- 11
- 12
- 13
- 14
- 15
- 16
- 17
- 18
- 19
- 20
- 21
- 22
- 23
- 24
- 25
- 26
- 27
- 28
- 29
- 30
- 31
- 32
- 33
- 34
- 35
- 36

Block N

Lot 37

38

39

40

41

42

43

44

45

46

47

48

49

50

51

52

53

54

55

56

57

58

59

60

61

62

63

64

65

66

67

68

69

70

71

72

73

Block "2"

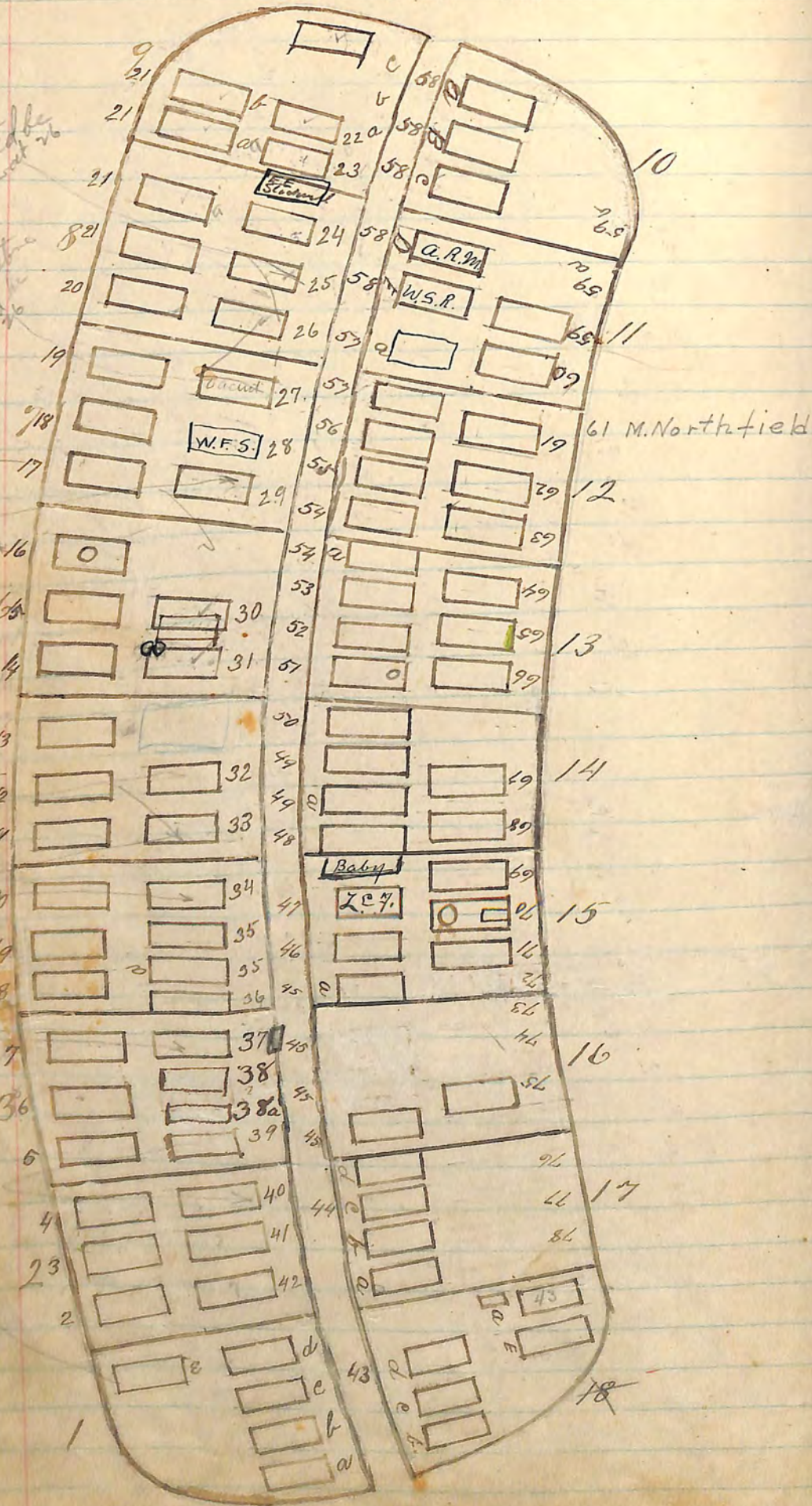

Block "2"

1a	Thomas S. Kellet	✓ -	July 7 1903	
1b	Mrs. O.W. Follin	✓ -	Nov 18 1904	55
1c	O.W. Follin	✓ -	Nov 20 1904	56
1d	J.E. Korman	✓ -	Jan 3 1905	63
1e	Swan Benson	✓ -	Oct 11 1904	52
2	Robert Proudfoot	✓ -	Sept-18 1899	
3	William Appleby	✓ ✓ -	Sept-14 1899	
4	Marie D. Grant	✓ -	Mar 19 1901	
5	George W. Grant	✓ -	June 7 1926	
6	M. W. Chipman	✓ -	Oct 16 1899	
7	D. R. Wile	✓ -	Sept-29 1901	
8	S. P. Delory	✓ -	Jan 25 1903	
9	Francis J. Braun	✓ ✓ -	May 22 1904	36
10	H. W. Colderwood	✓ -	May 15 1904	34
11	Ann Monave	✓ -	Dec 23 1903	12
12	John D. Schultz	✓ -	Feb 7 1904	16
13	C. Mattie	✓ -	Feb 21 1904	19
14	Bertha L. Foller	✓ -	Dec 5 1906	166
15	J. A. Foller	✓ -	Mar 2 1904	22
16	Mrs. Jane Noble	✓ -	July 7 1919	1117
17	W. J. Baker	✓ -	Mar 15 1904	25
18	Sold	✓ -	May 29 1904	37
19	Peter Hynding	✓ -	May 12 1904	38
20	Sold	✓ -		
21	Margaret Torrey	✓ -	June 18 1904	39
22	Elyza Torrey	✓ -	Mar 29 1913	609
21.a	Col. J. S. Sedgwick	✓ -	June 25 1904	40
21.b	vacant	✓ -		
22.a	Frank Egan	✓ -	Mar 13 1903	
22.b	vacant	✓ -		
22.c	Alton W. Stockwell	✓ -	Dec 29 1919	1146
23	L. A. Stockwell	✓ -	May 11 1901	
24	Hiram Stockwell	✓ -	June 27 1932	
25	Clarence Dickey	✓ -	Aug 28 1901	
26	A. B. Crook	✓ -	Jan 9 1903	
27	vacant	✓ -	Nov 1 1904	39

Block 2

Lot 28	Wm Frank Silverthorn	Mar. 18, 1930
29	Laura Silverthorn	Oct 4 1902
30	Geo L Foster	Nov 19 1905
31	ashes of Anne E. Coucklin & Ralph Foster	July 3. 1930
32	Mary Melinda Foster	May 24 1902
32	Chas Jacobson	Mar 27 1902
33	Fredrick Pittinson	July 20 1901
34	Ettie Campbell	Mar 21 1901
35	J. F. Haasde	Feb 24 1901
35.a	Milton A Relyea	Nov 24 1924
36	A. W. Veughn	Jan 7 1910
37	J. E. Stewart	Oct 7 1904
38	Mary A Warner	Feb 19 1901
38	Henry H. Hurd	Nov 22 1900
38.a	vacant	Sept 17 1903
39	Laura M. Clark	Oct 5 1916
40	Luman R. Campbell	Oct 29 1900
41	C. S. Robinson	Aug 28 1900
42	Mrs C. S. Robinson	Sept 17 1901
43	A. G. Swanson	Dec 26 1886
43 a	Roy Deputy	Nov 10 1896
43 B	Charles Sandell	3-4-1898
43 C	Mrs C. E. Sandell	4-30-1891
43 d	R. Sandell	July 15 1906
43 E	John F. McMahon	July 19 1911
43 F	Mary H. Caldwell	July 1 1915
44 a	Mrs Rudenbaugh	Jan 19 1903
44 b	Enlie N Toller	Feb 19 1903
44 c	Loren Osterlund	Jan 5 1909
44 d	S. W. Cherry & A Boyd	May 31 1903
45	Ole Olson	Dec 7 1894
45 a	Robert Resinger	Jan 10 1904
46	Charles Sims	April 23 1901
47	Louis C. Flack	Sept 23 1901
48	Louis Earl Flack	Sept 23 1926
49 a	Mrs P. A. Dithlefsen	Feb 1 1903

Block 2

50	J. C. Tuter	July 26 1902
51	Philena Huntley	Dec 11 1901
52	John P. Graham	April 1 1899
53	Robert H Thompson	Aug 31 1901
54 a		
54	Wm Dany	Jan 22 1903
55	Jacob Frank	Mar 27 1918
56	Margaret E. Frank	Nov 23 1902
57	Frederic S. Earle	Mar 1 1901
57 a	Harriett Francis Earle	Jan 8 1924
58 a	Andrew Johnson	July 12 1913
58 b	J. B. Gatchel	Feb 7 1903
58 c	Rupert Resinger	Jan 10 1904
58 d	Allen R. Merrill	Sept 1st 1923
58 e	W. S. Rowan	1376
59 a	vacant	
59	W. H. Seffins (Steffins)	Oct 28 1881
60	Anna L. Lundum	Aug 16 1887
61	Edward Kenonelly	July 17 1888
62	Eugene W Smith	Oct 5th 1904
63	Chas. W. Seoghegan	May 26 1903
64	Ed Gregory & Wife	Feb 28 1900
65	Kraft	
66	Jeremiah Whittle	Nov 12 1883
67	T. R. Frost	
68	Joseph Morrison	Feb 9 1884
69	S. F. Wiley	
70	J. J. Komonets	Mar 18 1919
71	Innette Turklepangh	Apr 3 1904
72		Nov 15 1921
73		
74		
75	grave unknown	
76		
77		
78		

Block "3"

Lot	Name	Location	Date	Age
7	Hannah Gillett	N.W. 1/4	Aug 14 th 1911	48
	Elbert M. Bellett	S. 1/2 N.W. 1/4	Jan. 16 1928	15
	A. S. Bellis	S.W. 1/4	Feb 28 th 1911	44
	Engene H. Bellis	East of N. 1/2 of S.E. 1/4	Apr 22 1918	98
	Ronald Bellis	N. 1/2 of S.E. 1/4	Aug 22 - 1933	
	Olla O Bellis	S.E. 1/4	May 9 th 1914	66
	Grace Matilda Bellis	N. 1/2 of S.W. 1/4	Feb 6 - 1932	
8	Mamie S Fidler		Nov 1 st 1913	68
	Waldo Clarence Fidler		April 12 1926	14
9	J. A. Hamilton	S. Side	Dec 18 1888	
	Harriet Hamilton	1 st N. side of J.A.H.	June 23 1897	
	William Hamilton	North center	Jan 5 - 1933	177
10	Eva Whittle	N.W. cor		
	Nellie Whittle	2 nd p. N.W. cor	Sept 5 - 1926	14
	James Whittle	3 rd p. N.W. cor	June 5 th 1926	14
11	W. J. Ward		Nov 29 th 1899	
	Bell Ward	S.W. cor		
	Jerome L Ward	W. S.E. V.	Sept 29 th 1913	63
	Jennie Ward	N.W. cor	June 10 1924	141
12	Mrs. Trinity	S.E. cor	Dec 18 1888	
	Margaret Head		11/20/39	
	Edwin Lincoln Head	Head of grave of Mary Moser	Jan 23 - 1936	
	Mary Head Moser	W. 1/2 N. side	Nov. 22, 1926	151
	Norbert Moser	W. 1/2 S. side	Nov 16 1917	92

Block "3"

ST 13	Offie M ^c Ferron E 1/2	✓	Dec 22 ^d 1911	523
✓	Adebut Brucknoldt	✓ W 1/2	Mar 3 1887	
✓	Fredrick Brucknoldt	✓ ..	Mar 3 1888	
✓ 14	J Farwell	✓ SW 1/2		
✓	John Grobeck	✓ E 1/2 N 1/2	July 2 ^d 1890	
✓	Grobeck	✓ E 1/2 N 1/2		
✓ 15	Mary E Bryant	✓ W 1/2	June 25 th 1908	302
✓	Charles E Bryant	✓ W 1/2	April 13 1888	
16				
17				
18				
A	E 1/2 ANNA PARK - Oct 11/29-2010		Geo. J. Park do. 1920/39	54
B				

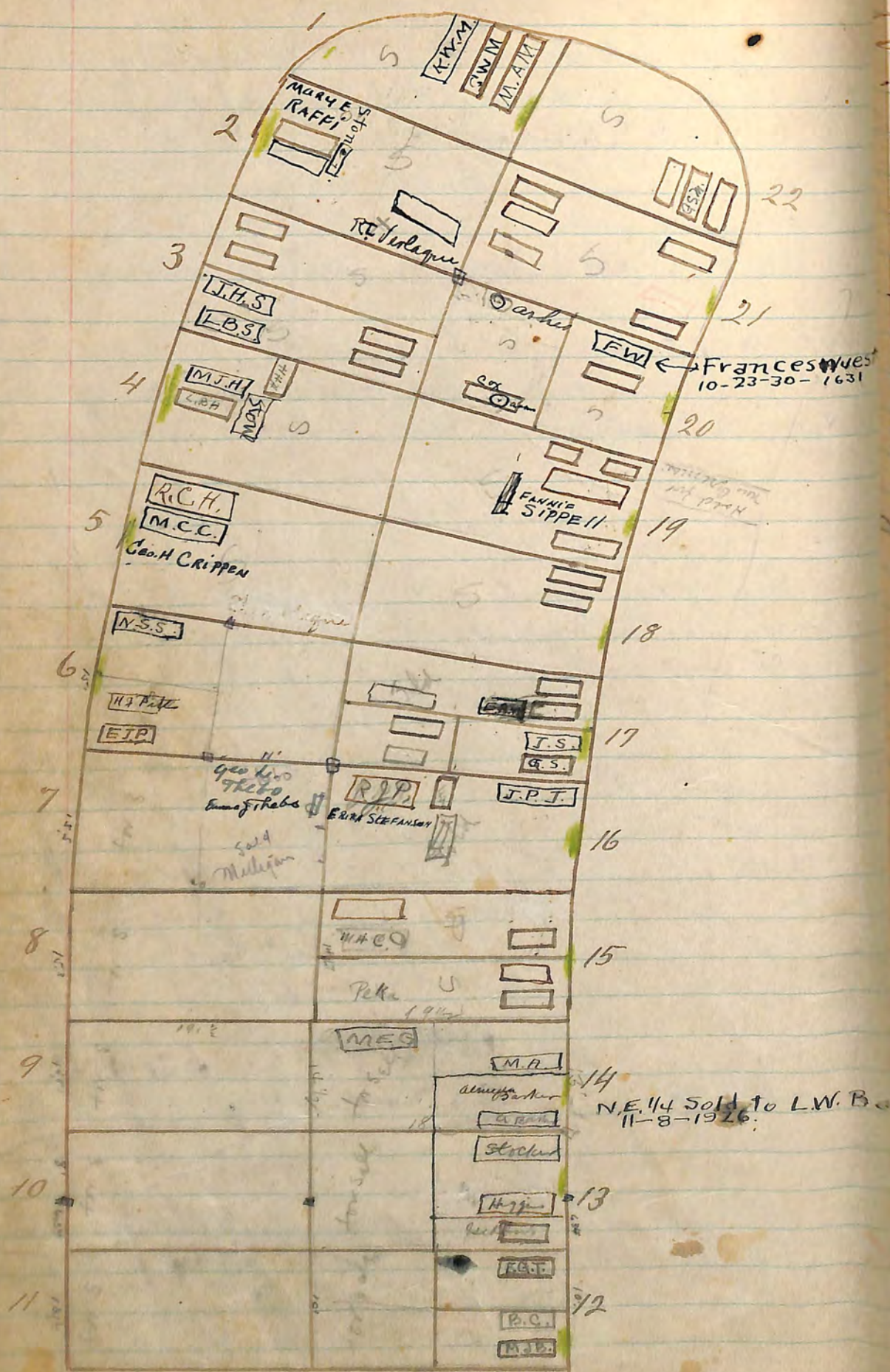

Block "5"

✓ 1	Mary A. Marsh	N.S. ✓	Jan 25 1903	
✓	Geo W. Marsh	N.S. C ✓	Aug 13 th 1913	624
✓	Katta W. Marsh	3rd from N.S.	Dec. 22, 1930	1634
2	Mary Elizabeth Raffi	W 1/2 S W 1/4	Apr 8 - 1939	
✓ 2	Theophile Verlaque	in front of W. 1/2 head stone. S.	June 21 st 1913	585
✓	Orrin Henry Savago	2 ^d E. S N 1/2	June 23 1925	457
✓	Elizabeth Verlaque	in front of E. V	Nov. 8 1926	1508
✓	Robt Lee Verlaque	E 1/2 of N E 1/4	Feb 18 - 1933	1779
✓ 3	Capt - Daniel Edwards	W 1/2 ✓	Oct 26 th 1909	353
✓	Catherine Edwards	W 1/2 ✓	June 7 th 1908	299
✓	Louisa B. Snyder	E. side S 1/2		815
✓	John Henry Snyder	W.S. S 1/2	July 9, 1928	1566
✓	Mary Snyder	E 1/2	Jan 23 1909	318
✓	Paul Snyder	W.S. E 1/2		
✓ 4	L. B. Hakes	W.S. ✓	Oct 28 th 1913	634
✓	Herbert H. Hakes	✓	Nov 11 1899	
✓	Mary Jane Hakes	S.W. 1/4	Sept. 22, 1928	1571
✓ 5	Ruth Crippen Hakes	S.W. C ✓	Dec 15 1918	1064
✓	Melissa C. Crippen	E 1/2 S W 1/4	Jan. 27 1931	1637
	George H. Crippen	W 1/2 S E 1/4	Dec. 12 - 1938	
✓ 6	Nelson Spencer Snyder	W 1/2 S W 1/4	July 11, 1931	1648
✓ 6	Eleanor J. Pitts	E 1/2 S. E 1/4	August 31, 1931	1651
✓	Pitts Henry James	W 1/2 S E 1/4	Nov. 30 - 1934	

Block 5

Lot 7 { NW 1/4 - E 1/2 Thebo Emma J.
 " W 1/2 Thebo Geo. Luedon
 " NE 1/4 Sold to D. F. Clendine Mulligan

Sept 1 - 1936

Oct 19 - 1938

8

9

10

11

12 M. J. Brown NE Cor ✓ Jan 1st 1911 4
 ✓ Ebenezer S. Tate N.W. cor ✓ Mar 4th 1912 5
 ✓ Belle Gayot W 1/2 of NE 1/4 ✓ Oct - 22 1923 13

✓ 13 Frank W. Gibbons E 1/2 NE 1/4 ✓ June 14th 1915 7
 ✓ Cornelius Higgins W 1/2 NE 1/4 ✓ Feb 27 1919 108
 ✓ Alonzo J. Stocker W 1/2 NW 1/4 ✓ Feb 8 1923 13

✓ 14 Alton E. Barker NE 1/2 of NE 1/4 ✓ Nov. 9, 1926 15
 ✓ Almeda Baker W 1/2 of NE 1/4 ✓ March 7 1934
 ✓ Mathew Atall E 1/2 N.W. 1/4 ✓ Jan. 23, 1928 15

✓ Mary E. Groose W 1/4 of S 1/2 ✓ Oct. 6, 1928 15

✓ Melzina H. Cordrey E 1/2 of SW 1/4

Ethel Hyman
May 3 - 1933

Block 5

Lot 15 ✓ Margaret Pecka E 1/2 ✓ Aug 3rd 1914 680
 ✓ Helen E. Pecka E 1/2 ✓ W.S. May 29 1918 956
 ✓ E. A. Cordrey ✓ E 1/2 of NW 1/2 ✓ Feb 9th 1914 651
 ✓ ✓ Julian J. Cordrey W.S. of S 1/2 ✓ Mar 15 1921 1226
 ✓ 16 Infant of H. J. Jepson ✓ July 19th 1913 619
 ✓ Roy Jacob Jepson ✓ SW corner Oct 2 1917 910
 ✓ ✓ Jacob P. Jepson N.W. " Oct 20 1928 1578
 ERIKA STEFANSON E 1/2 of SW 1/4 May 31 1940

✓ 17 Jennie Sears NW 1/4 of N.E. 1/4 ✓ Mar 11th 1908 286
 ✓ George Sears NE 1/4 of N.E. 1/4 ✓ Feb. 23 1928 1543
 ✓ Melina Gruell SE 1/4 W Side ✓ Dec 24th 1914 705
 ✓ Calvin Gruell SE 1/4 E.S. ✓ June 1st 1920 1173
 ✓ 17 John F. Witte W 1/2 ✓ Jan 29th 1908 277
 ✓ Elizabeth Witte (marie) ✓ Feb 5th 1915 713
 ✓ Earnest A. Witte S. of M. Witte ✓ Apr. 28 1927 1521

✓ 18 Henry Stocking ✓ July 2nd 1907 251
 ✓ Ann S. Stocking ✓ Nov 8th 1908 310

✓ 19 Fannie Siffell W 1/2 of NE 1/4 ✓ Aug 20 - 1938
 ✓ 19 S. D. Goldman ✓ Nov 2nd 1904 54
 ✓ Infant Grimes ✓ Dec 3rd 1910 426
 ✓ " Grimes ✓ Feb 22nd 1913 602
 ✓ ✓ Earl D. Goldman ✓ June 21 1921 1238
 ✓ 20 Rudolph Wueste N 1/2 ✓ May 13th 1903 1

✓ 20 Thomas Cox S 1/2 S 1/2 E Side ✓ May 28 - 1930 1616
 ✓ 20 Eliza Cox Ashes ✓ May 28 - 1930 1616
 ✓ 20 Infant of D. B. Williams and S.W. cor. S 1/2 ✓ Aug 13 1909 372
 ✓ 20 Mary Henry Ashes W 1/2 of SW 1/4 ✓ Aug 13 1927 1321

✓ 21 Susan Umbdenstock 2nd W.S. S 1/2 ✓ Sept 12 1922 1321
 ✓ 21 Dorothy Fischer ✓ Nov 21st 1912 572
 ✓ 21 Mary M. Fischer ✓ May 14 1910 724
 ✓ 21 Emil Fischer ✓ Mar 3 1882 724

✓ 21 John Fischer ✓ June 4 1888 710
 ✓ David Umbdenstock ✓ S.W. cor. ✓ Oct 24 1913 635

22 Ella Murphy ✓ 1902
 " Winslow Murphy ✓ 1893
 " Geo. S. Murphy ✓ July 2nd 1913 619

Block "6"

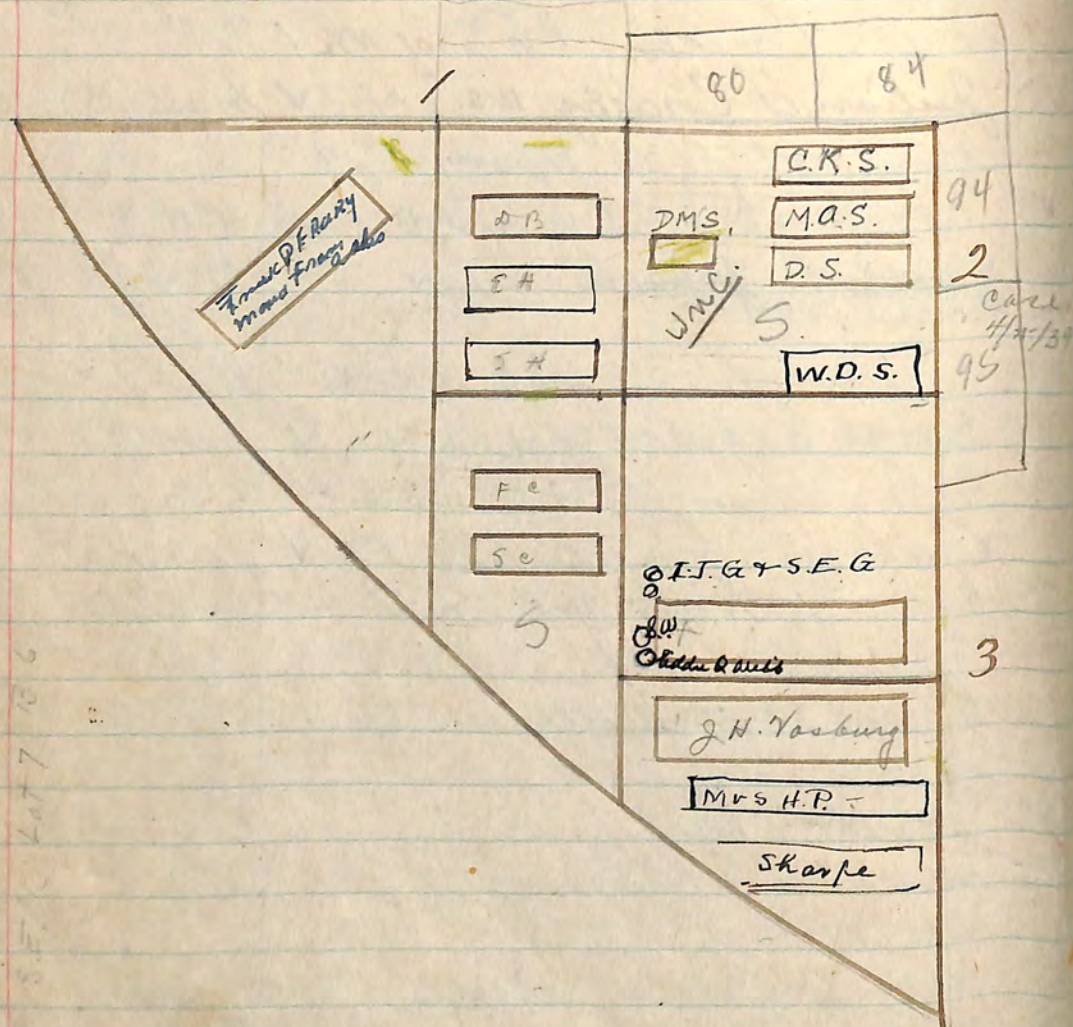

Block "6"

10/29/40

1	Frank P. Rary W 1/3	✓	✓	Aug 18 1911	489
✓	Darwin C. Bridges NE 1/3	✓	✓	1895	
✓	Francis A. Conover SE 1/3	✓	✓	Jan 28 1901	
✓	Sarah F. Conover SE 1/3	✓	✓	Jan 17 1906	106
✓	Ernest C. Hickman NE 1/3	✓	✓	May 3 1917	867
✓	Katherine B. Hickman NE 1/3	✓	✓	Dec 21 1918	1067
	Mrs. Bridges NE 1/3 T-6				
2	Alexander Stewart	✓	✓	Sept 5 th 1889	
✓	Danah Stewart	✓	✓	Feb 22 nd 1898	
✓	Mary A. Stewart	✓	✓	Nov 7 th 1899	
✓	Worthy M. Stewart	✓	✓	April 25 1909	329
✓	Wm D. Stewart S.E. cor.	✓	✓	Oct 31, 1928	1579
	Ashes of Addie Quinby Webb. beside Samuel Webb			Oct 31- 1933	
3	Etta Webb N 1/2	✓	✓	Jan 8 th 1889	
✓	J. H. Vosburg S 1/2	✓	✓	Feb 24 th 1915	722
✓	Infant of E. G. Webb. N 1/2 N side of	✓	✓	July 3 1916	791
	Etta Webb 1st from E curb.				
✓	Ashes of Samuel E. Webb head of wife grave	✓	✓	June 11 1919	1111
✓	Mrs. Hattie Peterson C 1/3 S 1/2	✓	✓	Oct. 20, 1927	1537
✓	Kate Hume Sharpe S 1/3 S 1/2	✓	✓	Jan 16- 1931	
✓	Ashes of Ira Joseph Gray	✓	✓	Feb. 21, 1930	1608
✓	Sarah Elizabeth Gray	✓	✓	In same grave	

Lat- 9.

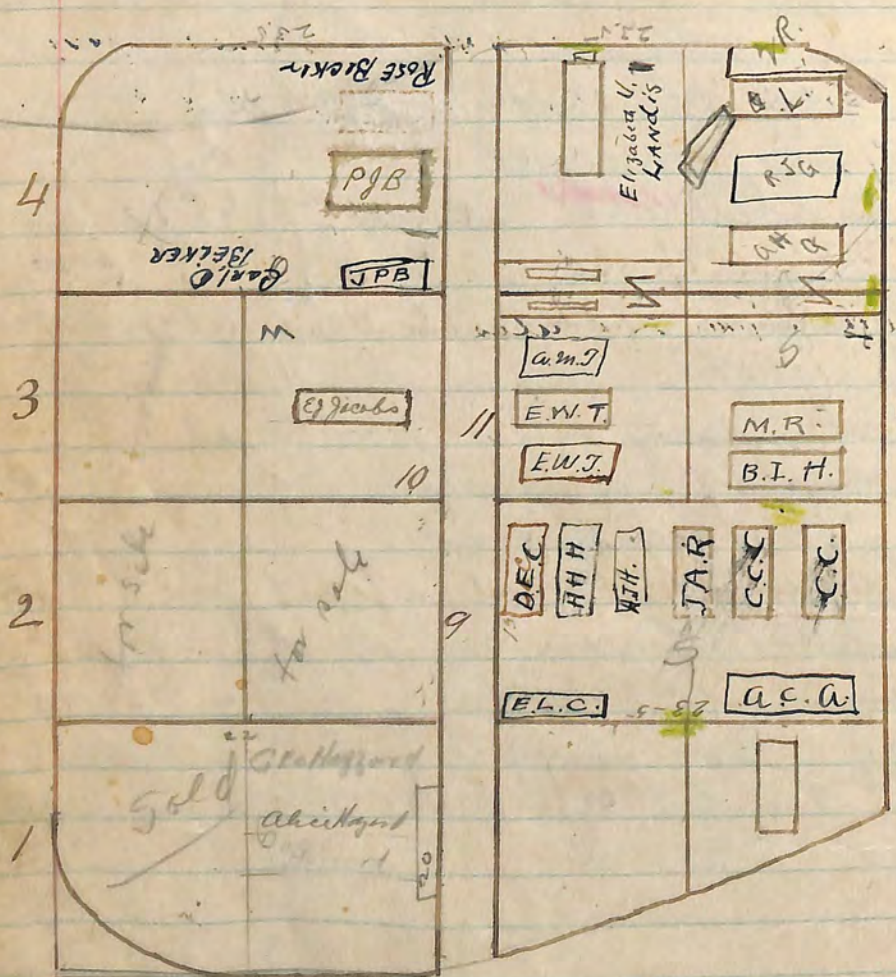

Lot 7 - Ernest Lewis Clower NIMCON 12-20-28. 1586
 Lot 7 - Mrs. Sarah S. Rogers 4th gr. from n. J.A.R.-gr. 11-25-30 - 1632.

Lot 10 E. G. Jacobs ← Oct 28 1886

11	Sarah J. Haller E 4th	Mar 9 th 1908	2
	Alice Maud Toler W 11th	Mar 26 1913	6
	Edward Walter Toller W 2 ^d E 4 th	June 2 1922	13
	Elizabeth W. Toller W 5 th	April 27 1925	14

Block "7"

Lot 1 Hazzard Alice E 1/3 of SW 1/4 Sept 28-1940

" 2

" 3

No.	Name	Location	Date	Value
4	Carl O. Becker	W $\frac{1}{2}$ of NW $\frac{1}{4}$	June 10 - 1941	
4	Rose Becker	E $\frac{1}{2}$ of E $\frac{1}{2}$ of S $\frac{1}{2}$	April 8 - 1940	
4	John P. Becker	Cor S. End.	June 6 th 1918	997
4	Wm Stewart	W $\frac{1}{2}$ S.E $\frac{1}{4}$	Sept 25 1918	1032
4	John Phillip Becker	W $\frac{1}{2}$ S.W. $\frac{1}{4}$	Apr. 25 1930	1613
5	Elizabeth Virginia Landis		May 8 - 1939	
5	Josiah A Landis	E 11 th N $\frac{1}{2}$	Nov 27 th 1907	269
	Clide Leroy Haller	W 4 th N $\frac{1}{2}$	Dec 6 th 1907	274
	Olena Larson	2 ^d from S.E. Cor S $\frac{1}{2}$	Dec 17 th 1913	642
	Dr J R Gillen	S $\frac{1}{2}$	June 27 1907	229
	Venetia Riley	S.E. Cor S $\frac{1}{2}$	June 25 1920	1179
	Agnes H. Gillen	2 ^d fr W side	Mar 14 1923	1351
6	B. I. Hubbs	W side	Mar 19 th 1907	199
	Maggie Rayner	2 ^d from W side	Aug 20 1914	684
7	Calab C Church	S.S. lot	Dec 31 st 1886	
	Christina Church	S.S. 2 ^d from	Mar 10 th 1904	
	J. A. Rodgers	N.S.	Feb 5 1898	
	Daniel E. Clower	N.E. Co	Feb 25 1921	1222
	Hada & Hymen	S $\frac{1}{2}$ of N $\frac{1}{2}$	Jan. 15 - 1936	
	Hinery H. Himebaugh	S. of DEC.	Mar 23 1925	1448
	Alethe C. Arnold	W side	June 9 1928	1561
8	Eva Annie Scott	S $\frac{1}{2}$	Mar 8 th 1888	

Block "8"

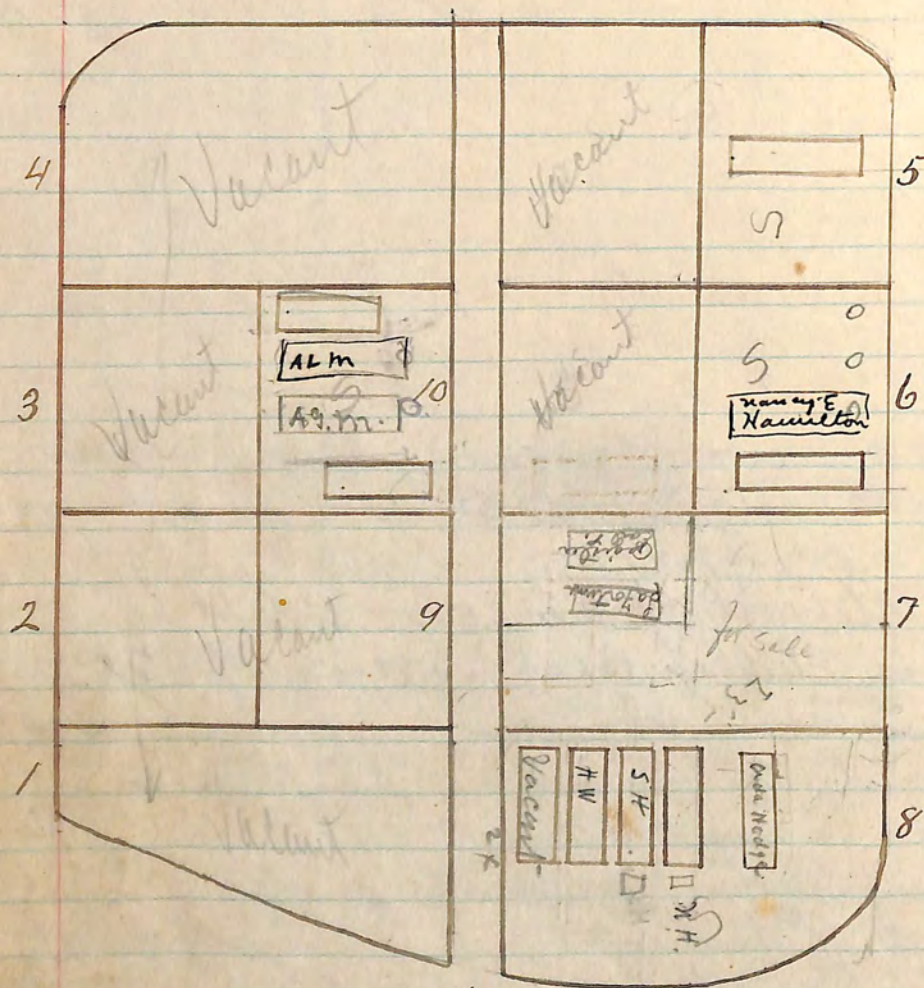

Lot 8	Noah Hodge	N.S.	May 17 1891	
✓	Sarah Dehmen Hodge		Sept-12 1907	24
✓	Henry L. Willis	6 ft. N.S.	Jan 17 1899	
✓	Ada M. Smith Hodge	4th S.S.	April 1 1916	768
✓	Charles W. Brasalejo		Aug 12 1898	
✓	Neoma Mossholder	SW cor	Nov 24 1909	35
✓	W. J. Mossholder	SE cor	Mar 19 1914	66
✓	Alcie Louise Mossholder	W 1/2 of E 1/2	July 8 - 1933	
✓	Albert S. Mossholder	E 1/2 of W 1/2	March 16 - 1934	

Block "8"

Lot 1

2

3

4

✓ 5 E. H. Mc Connell S 1/2

Feb 10th 1911 509

✓ 6 E. W. Willfong N 1/2 lot returned

Sept 10 1923 1385

✓ Amos B. Hamilton S 1/2

May 5 1892

✓ Nancy Effie Hamilton E 1/2 of SW 1/4

May 20 1907 217

Dec 2 1935

✓ 7 J. A. La Fortune

N.S.

Oct 18 1891

✓ Earl T. Register

Feb 15 1926 1485

Block "9"

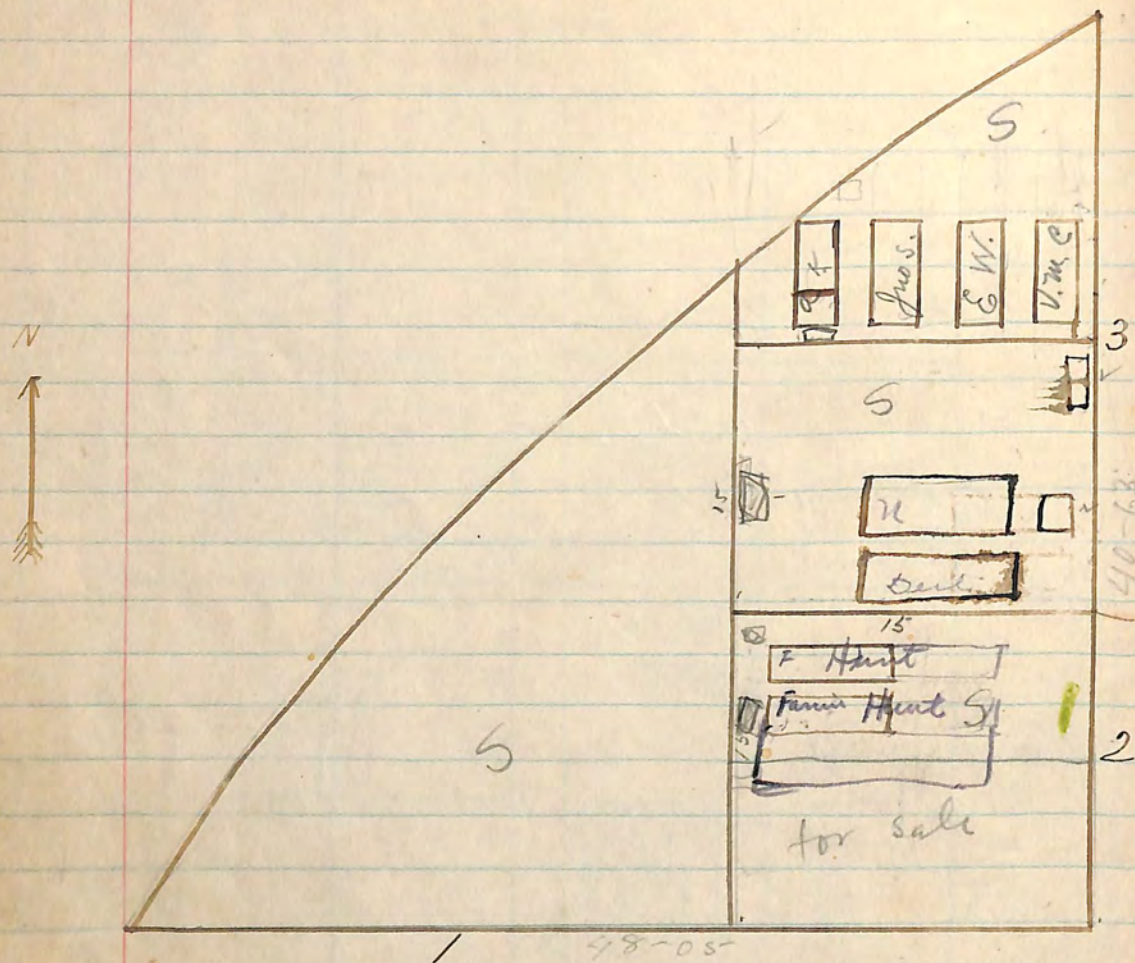

Block "9"

Lot 1 young ~~no payment on lot 1~~

✓ 2 ✓	Fannie Hunt	Mar 23 1893	
✓	Fannie Rose Hunt 2 ^d f. n. e.	Apr 11 1918	977
✓	William C Hunt (center)	June 17- 1935	
✓ 3 ✓	John Diehl 5 1/2 x 5 1/2	June 7 1893	
✓	Joseph Nachbaur 5 1/2 2 ^d f. n. e.	Oct 3 ^d 1909	347
✓	Harry T. Bruess N. E. corner	Mar 21 1917	854
✓	Harold Ernst Nachbaur at foot - 18 2 ^d f. n. e.	Aug 22 1922	1318
✓	Mrs Alexander Robison W side	June 22 nd 1914	673
✓	Alexander Robison 2 ^d from W side	June 22 1914	672
✓	Edward Wagner 3 ^d from W side	May 15 th 1914	669
✓	Vera M Crane E side	May 12 th 1914	668
✓	John Simpson 3 ^d from East side	Aug 29 1916	798
✓	Allen Korander west side	Sept 14 1918	1028
✓	Frank Korander west side	May 9 1922	1297

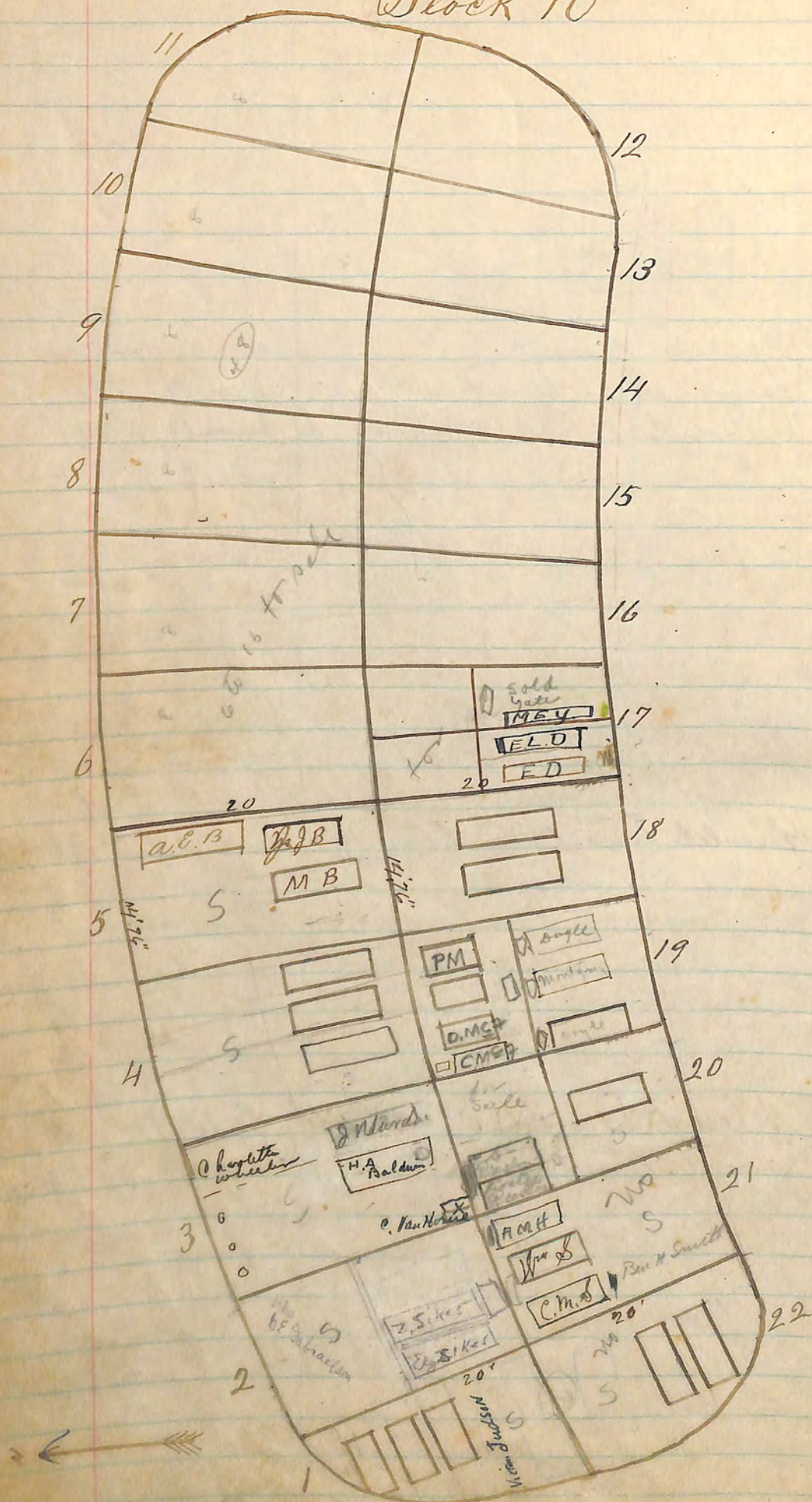

Lot	Name	Location	Date	Year	Value
1	Ethel H. Judson	NE cor	Mar	11	1889
	Franklin Judson		Nov	21	1885
	S Frank Judson	C of lot	May	4	1906
	Victoria Judson		Nov	25	1946
2	Genas Sikes		April 2 ^d		1881
	Eliza M. Sikes		July 26		1913
	Charolette Wheeler		Dec 16		1933
3	James Inubuck		Sept 23		1887
	Jack R. Baldwin	S.W corner	Jan 2		1915
	Dufabet Baldwin	E of "	June 30		1927
	Harry D Baldwin	center S 1/2 of N 1/2	Nov 11		1932
4	Mrs Lyda M ^c Lain		May 16		1883
5	Mary Black	C of S 1/2	Sept 28		1885
	John James Black	ES 1/2	Jan 2 ^d		1919
	Arthur E Black	N 1/2 E Side	May 13		1920
6					
7					
8					

Block "10"

Lot 9

10

11

12

13

14

15

15

16

- ✓ 17 Elizabeth Donaldson ^{SE 1/4 SW 1/4} Sept 19 1920 11
 ✓ Ephraim L. Donaldson ^{W 1/2 SE 1/4} Dec 1 1928 15
 ✓ Mary E. Yate ^{SE 1/2 of SE 1/4} " 12 1928 15
 ✓ 18 William Corlies Mar 9 1894
 ✓ Mrs. A. Corlies

Block "10"

- ✓ Lot 19 Ade. W. Doyle S 1/2 W.S. Nov 25th 1899
 ✓ Donald J. McFadden N 1/2 April 8th 1888
 ✓ Donald McFadden ^{SE 1/4 NW 1/4} N 1/2 July 27th 1907 233
 ✓ Christine McFadden N 1/2 W.S. Sept 24 1909 344
 ✓ Philip Morrison E.S. Dec 7 1912 574
 ✓ Samuel R. Spence S 1/2 U.S. May 12 1899
 ✓ Foster Preston - N 1/2 Sept 21st 1886
 ✓ Preston Sarah J ^{SE 1/4 of NW 1/4} March 7 - 1936
 ✓ 21 William Smith M & N.S.
 ✓ Clair Maudie Smith N.W. corner Dec 19 1918 1066
 ✓ Anna M. Haw ^{Smith} ~~Smith~~ SE 1/4 N 1/2 Oct. 3 1928 1573
 ✓ Smith ^{SE 1/4} W 1/3 of S 1/2 1923 1939
 ✓ 22 Lemor Judson Nov 26th 1889
 ✓ Philina Judson Aug 19th 1886
 ✓ 19 Sarah Morrison ^{SE 1/4 of NW 1/4} Jan 6 1917 833
 ✓ Lucy E. Montgomery S 1/2 center March 28 - 1933 1782
 ✓ Edward Charles Doyle ^{SE 1/3 of S 1/2}

Block "11"

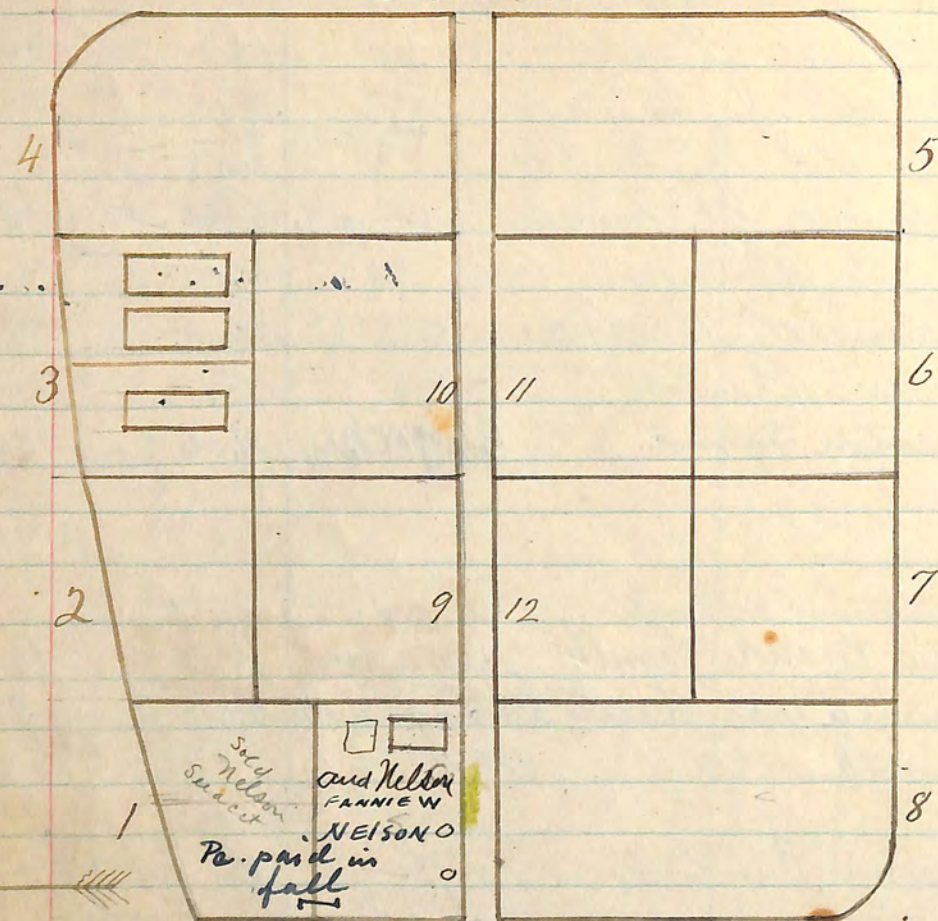

Lot- 8

9

10

11

12

Block "11"

Lot 1 ✓ Infant of Andrew Nelson E.S. 1/2 ✓ Feb 14 1904 18
 " " Wm L. Mitchell N.E.C. 1/2 ✓ April 7 1917 862
 ✓ Andrew Nelson W. 1/2 S.E. 1/4 ✓ Jan 14 - 1935
 ✓ Fannie Wellman Nelson E. 1/2 of S.W. 1/4 ✓ July 26 - 1938
 ✓ Mrs. Eleanor Mitchell by Harold C. Nelson 8/17/44 by G.C.

3 ✓ John P. Christensen E. 1/2 of E. 1/2 ✓ Dec 1 1915 733
 ✓ Hannah Christensen W. 1/2 of E. 1/2 ✓ Jan 27 1899
 ✓ Howard Marshall W. 1/2

4

5

6

7

8

Block "12"

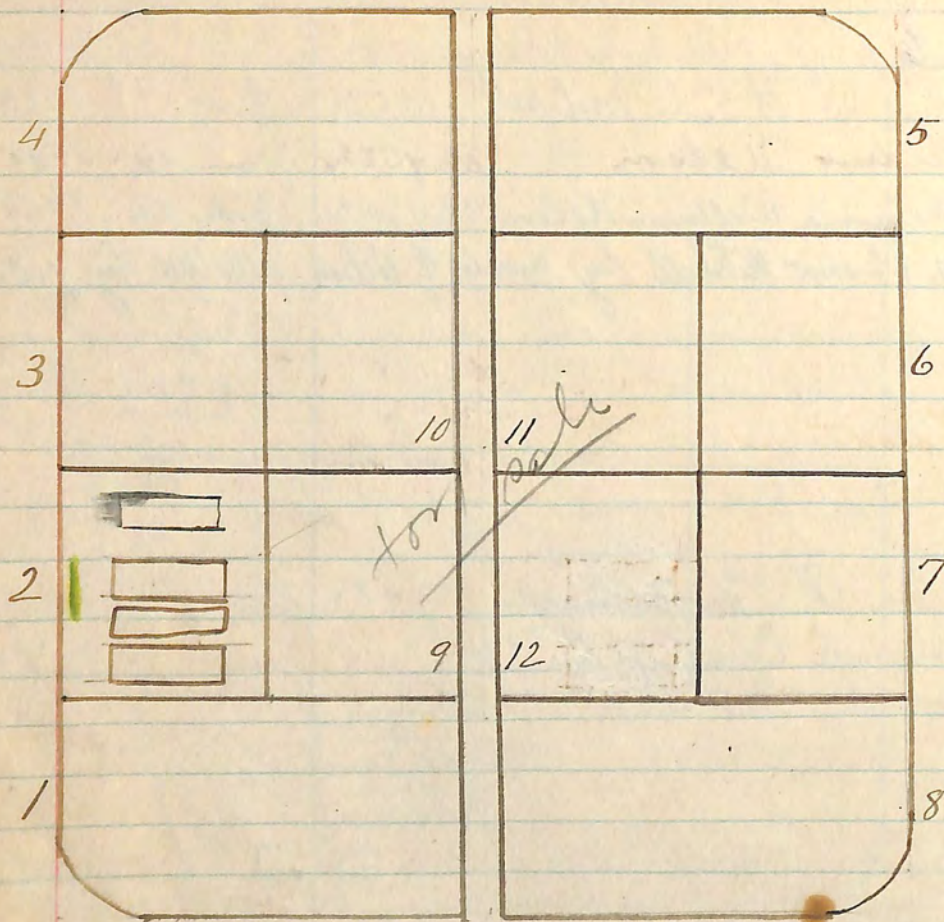

Lot 9

10

11

12

Block "12"

Lot 1

✓ 2 ✓ Wm Jepson ^{W 1/2 of N 1/2 of N 1/2} 9th from W side
 ✓ C. Jepson ^{W 1/2 of W 1/2 of N 1/2}
 ✓ Christian Jepson ^{2nd from W.S.}
 ✓ August C. Jepson ^{2nd from W.S.}

Nov 26 1909 362
 Feb 25 1894
 Mar 10 1922 1280
 Jan 27 1925 1748

3

4

5

6

7

8

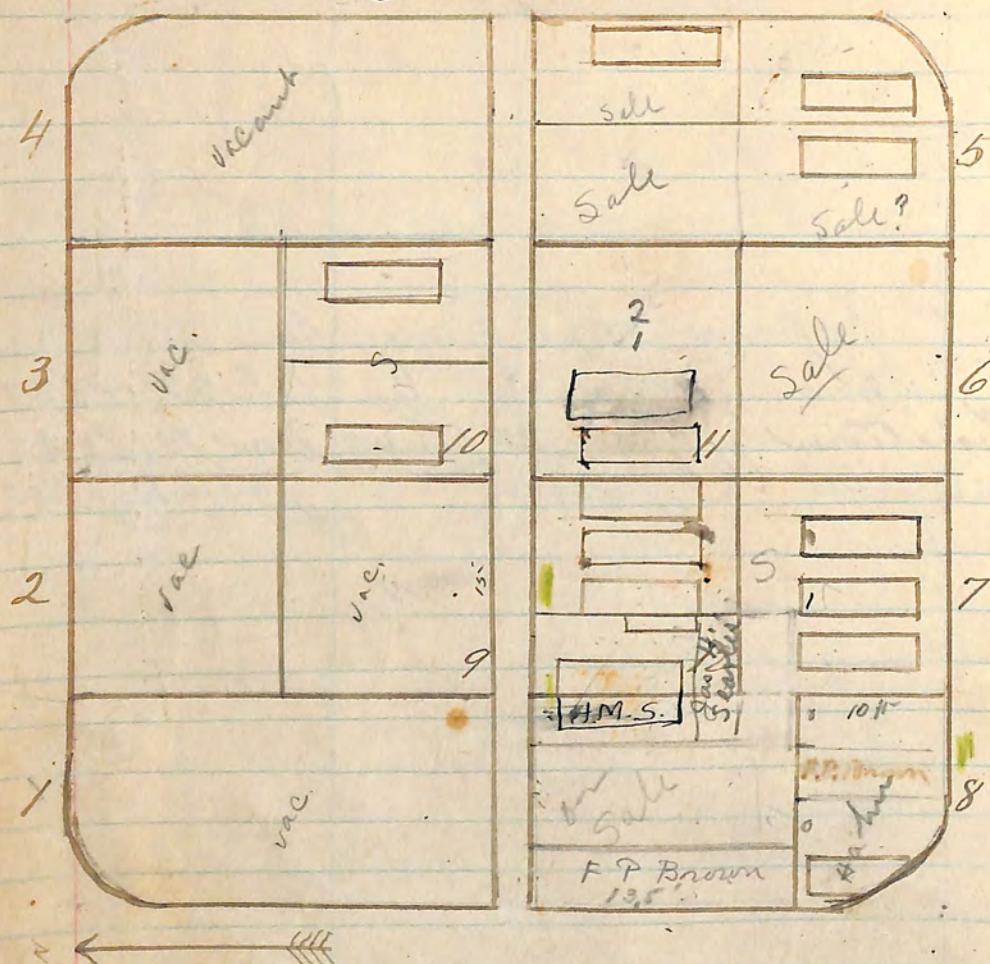

Lot 8

✓ 10	J Spencer	W 1/2	May 22	1890
✓	Edna Blume	E 1/2	Nov 24	1891

✓	✓	Jonah N. Elder w ^{1/2} & w ^{1/2}	Mar 17	1917	\$6.00
✓	✓	Florence Viola Elder ^{Elder's w^{1/2}} 2 ^d friend	April 21	1924	14.00

✓ 12 ✓ Homer Serles W 5 ft	Sept 22 1904	4
✓ Willard J Serles W 5 ft	Oct 5 1904	41
✓ ✓ Carrie B Jenks ^{cut} E 10 ft E side	Nov 9 1906	16
✓ ✓ Julia A Jenks ^{W 1 1/2 ft} E 10 ft W side	April 13 1911	40
✓ ✓ Geo E. Jenks ^{E 10 ft} E side	Oct 11 1916	8

Block "13"

Top -

2

3

4

6

5 Wilbert Randall E $\frac{1}{2}$ of NE $\frac{1}{4}$
Marie Schor E $\frac{1}{2}$ of SE $\frac{1}{4}$
G. A. Molton W $\frac{1}{2}$ of S.E. $\frac{1}{4}$

Mar 29th 1913 608
Mar 21th 1891
Dec 28th 1889

✓ 7 Ella Hiott $W\frac{1}{2}$ of $E\frac{1}{4}$ 11 ft. fr. W.S.
 ✓ Edna May Porter $E\frac{1}{2}$ of $W\frac{1}{2}$
 ✓ Fannie Porter $W\frac{1}{2}$ of $W\frac{1}{2}$
 ✓ 8 Fernando Philip Brown $W\frac{1}{2}$ of $NW\frac{1}{4}$
 ✓ 8 Fred L. Hahn S 11 ft
 ✓ H. Searl $E\frac{1}{2}$ N.E. $\frac{1}{4}$

Dec 16	1903	11
Jan 4	1891	
July 29-	1933	
April 23	1913	611
Jan. 3,	1931	1636

Block "14"

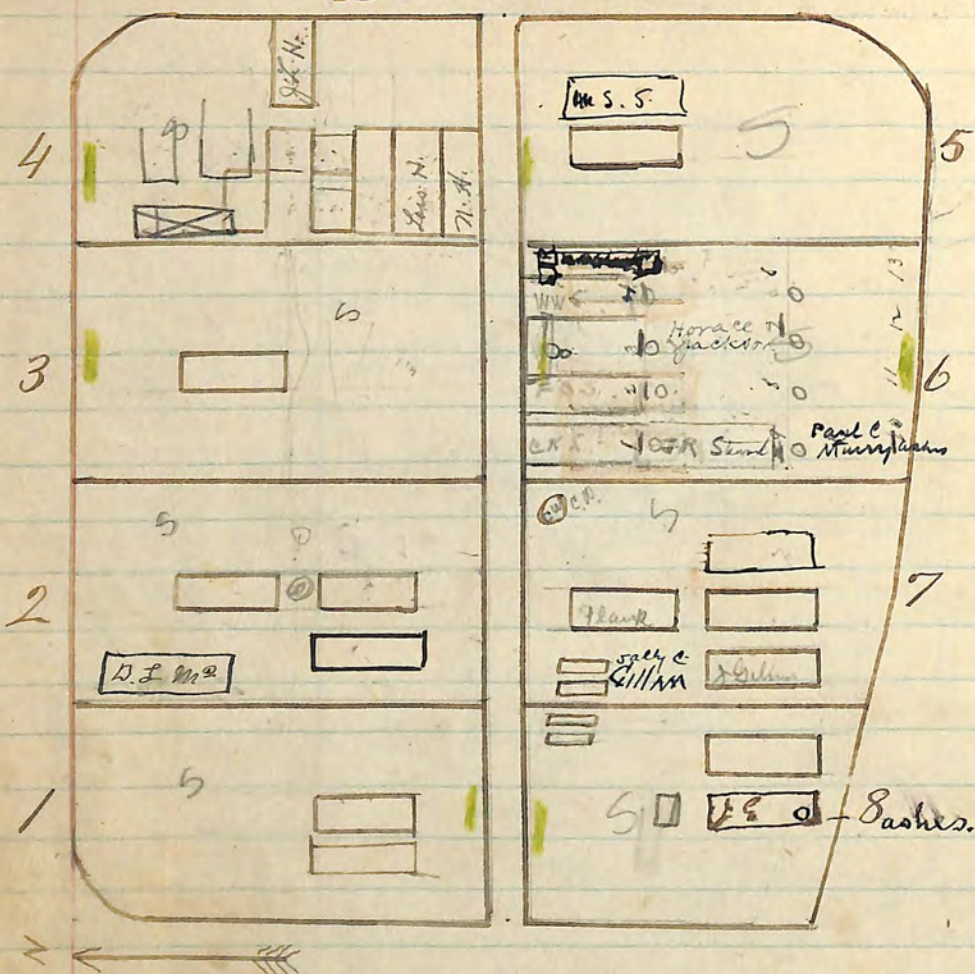

Lot 1 8 Mary Melcher Gray SE cor Nov 11 1912 570
 Birtha Gray NE cor
 Lawrence Gray 1st west of above
 John Gray 2nd from S.E. corner July 9 1919 1118
 Elsie H. Darragh Aug 3, 1930 167
 ashes - at foot of John Gray's grave
 Gray Eugenie Hennig Jan. 28 - 1937

Block "14"

Lot 1 Thomas Hogue July 11 1890
 2 Lewis Colwell W 1/2 of NE 1/4 Jan 7 1896
 James Lewis C. S. 1/2 Oct 15 1890
 Almira Lewis S.E. 1/4 from NE Apr 10 1918 975
 Annetta Bell Rogers S 1/2 E.S. 1/4 July 18 1922 1311
 Lilla Lewis M. Kittrick N.W. 1/4 Aug 18 1923 1375
 Oliver S. Wetherby Dec 18th 1896
 4 Lois Hunsaker dau of M & L Nov 29 1871
 removed to Los Angeles June 26 1922
 Lois dau of W.J. & F.V. Hunsaker Nov 18 1882
 Daniel Hunsaker Dec 21 1890
 J.L. Hunsaker died 1-11-1888 Dec 16 1914 702
 Lois Hunsaker died 11-29-1907 Dec 16 1914 703
 Nicholas Hunsaker Sept 15 1913 629
 Laura H Abbott Dec 7 1911 518
 5 Dr. J. C. Stockton Mar 3d 1910 380
 Minnie Stockton W 1/2 of NE 1/4 Jan 21 1933 1777
 6 W. W. Stewart April 23 1904 30
 Charles K. Stewart NW cor Mar 7 1899
 Frank B. Shurley 1st E of above Aug 9th 1888
 John Roy Stewart west grave center of lot April 29 - 1933
 Nellie Stewart removed from lot died Aug 1876
 Wallace Stewart Mar 1876
 Nellie Stewart March 1917
 Harry Stewart Sept 1922
 Nellie S. Reynolds E 1/4 of NE 1/4 grave Dec 6 - 1937
 Paul C. Murray W 1/2 of SW 1/4 of S 1/2 May 28 1937
 Horace Jackson
 7 Ed Wescott E 1/2 of SW 1/4 Nov 15th 1907 265
 Julia Lilliam SW cor May 2d 1912 335
 Elvira A. Plank N 1/2 of 3d W.S. Aug 20 1912 558
 Two Children N.W. cor
 Susannah Wescott W 1/2 of SE 1/4 Sept 4 1919 1130
 Clem Wescott W 1/2 of NE 1/4 Nov 18 1920 1200
 Sally Carline Lilliam W 1/2 of NW 1/4 July 17 - 1941

Block

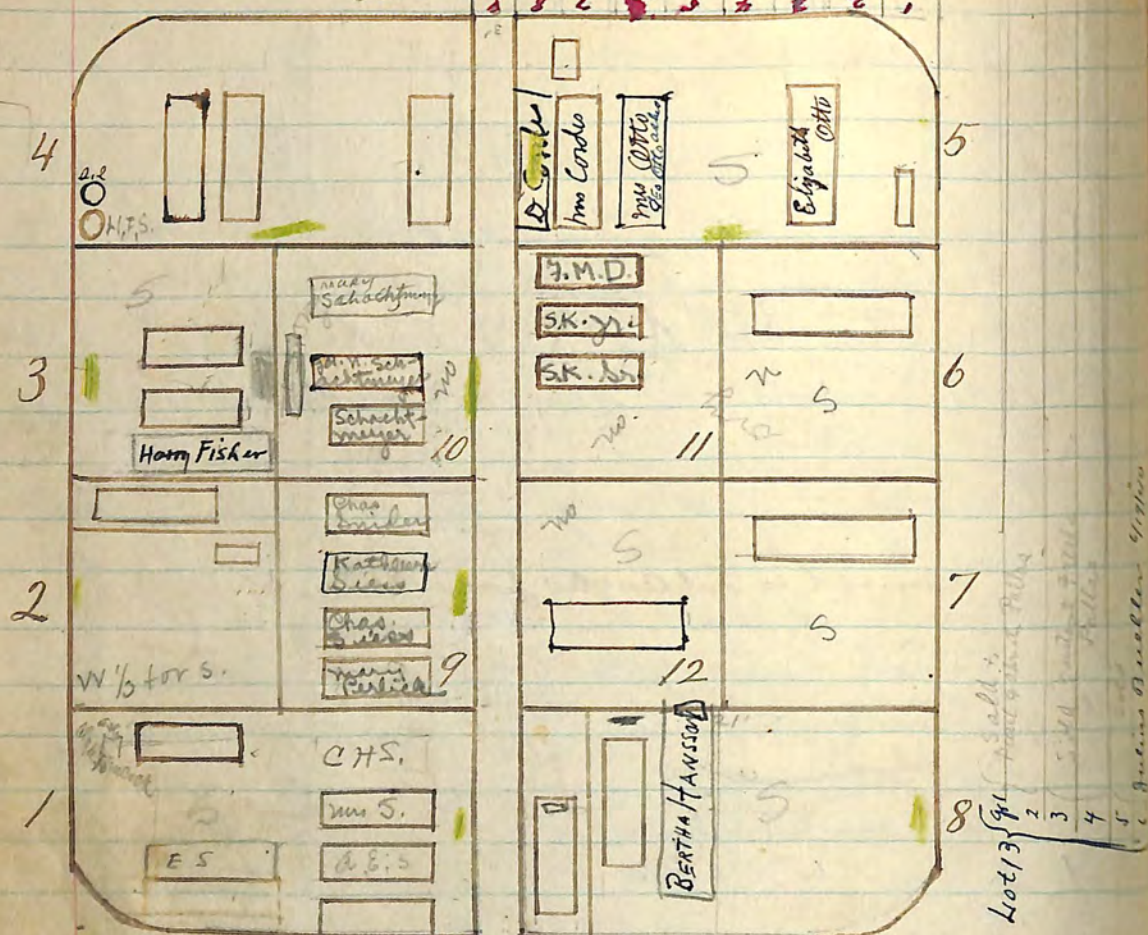

✓ Charles Snider	E.S.	Dec 11 1895	
✓ Mary Berlick	W.S.	July 10 th 1907	23
✓ Charles Siem	2 ^d W.S.	Nov 11 th 1915	74
✓ Katharin Siem	2 ^d E.S.	Mar 8 1924	140
10 ✓ Jessie Schachtmayer	W.S.	May 11 1896	
✓ Joseph N. Schachtmayer	7 th W.S.	Mar 26 1918	92
✓ Mary Schachtmayer	E 1/2	Nov 21- 1939	
11 ✓ Stewart-Kennedy Sr.	E 1/2 of W 1/2	May 17 1894	
✓ Stewart-Kennedy Jr.	W 1/2 of E 1/2	Sept 28 1893	
✓ France W. Douglass	E 1/2 of E 1/2	Mar 3 1895	
12 ✓ Oscar Ormrod	2 nd f.w.s	June 26 1918	100

Block "15"

Lot	Name	Location	Date	Value
1	Joseph. C. Stone	SW cor	Oct 31 st 1907	261
1	Edward Stone	N.W. cor	Oct 24 th 1912	565
✓	C. H. Shepard	SE cor	Mar 7 1894	
✓	Mrs Shepard	1 ft W of above		
✓	Anna B Woodworth	NE cor	Aug 9 1898	
✓	Amanda E. Stone			
✓	Clyde Hancock	N.E. corner		
2	Ruth. B. Urban		Nov 3 1900	
✓	Geo. W. Selwyn	E 6 ft		
3	D. Fisher		April 12 th 1894	
✓	Minerva L Fisher		Feb 1 st 1908	278
✓	Harry Fisher		May 9 - 1932	1666
4	Hannah Smith	SW cor 1/2	Mar 21 1899	
✓	Ashes Louie F. Smith	N.W. cor	Jan 9 1919	1074
✓		S.W. cor 5 1/2	Mar 21 1899	
✓	Helen Frost Smith (ashes)	N.W. cor	June 12 1916	785
✓	Mildred Otis Smith	9 th from N.E.	Mar 15 1918	967
5	Catherine Cordes	NW cor	June 24 1900	
✓	Elizabeth Otto		Mar 18 1908	289
✓	Infant of Geo Otto		Jan 8 th 1907	179
✓	Infant of J. Buehler	S.W. cor	Apr 4 1904	27
✓	Bettie Abeline Otto		Jan 6 1917	1075
✓	Geo. Otto		Oct 11 - 1940	
✓	Detrick Cordes	N. grave	March 29 1932	1664
6	Laura Spencer Wright		Aug 26 1894	
7	Hetty M. Metcalf	3 ft F.E. side	Feb 4 th 1894	
8	Florence Holland	N. 5 ft	Nov 18 th 1891	
✓	Marie N Engerblatson	N.E. cor	Aug 18 1907	239
✓	Berthe Hansson	5 1/3 of N 1/2	March 13 - 1940	

Block "16"

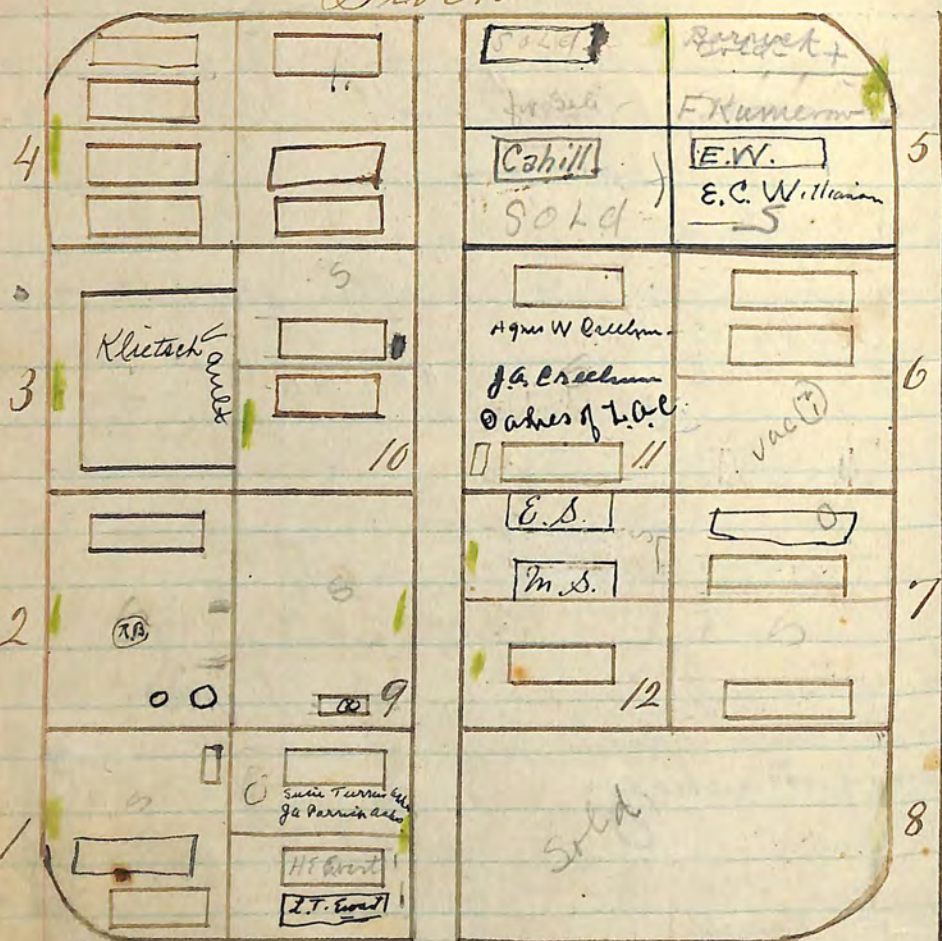

Thomas Whatford us. Feb 18th 1900
Edward Snyder Esq. Sept 12 1903
Mary Whatford Esq. Dec 13 1926-481

7
8

9 Watson Woolley Culver ashes Dec. 2 - 1935

9 Infant of W. W. Culver S.W. cor Dec 24 1906 172

10 P. C. Faddis E.S. of W 1/2 June 12 1920 1175

10 Mary R Jones E 1/2 Sept 22^d 1905 81

Charles Arthur Jones May 12 1925 145

11 Jas. Ashmore Creelman July 5 - 1939

11 Jaque Wright Creelman Dec 1 - 1937

11 Josiah Creelman Feb 1 1894

11 Maria A. Creelman E. side Jan 8 1907 178

11 Chas. M. Cullen Nov 8 1901

11 E. A. Creelman (ashes) June 24, 1927 Dec 12-10

Block "16"

✓✓ Edgar. A. Worth SE cor N 1/2 July 10th 1912 554
✓✓ W. G. Worth W side N 1/2 July 11th 1914 682
✓✓ Geo. E. Turner SE 1/4 Oct 27th 1908 308
✓✓ Hugo E Ewart SW 1/4 July 22^d 1908 304
✓✓ Mary Alma Worth 2^d p. W.S. May 17 1926 1492
✓✓ Ewart Laura Toler W 1/2 of SW 1/4 Dec 7 - 1932 1774
✓✓ Turner Susie Margaret Ashes E 1/2 of SE 1/4 Dec 24 - 1936
✓✓ Parrish Jerry a ashes E 1/2 of SE 1/4 Dec 24 - 1936

✓✓ 2 Anger In Reynolds E. Side Nov 20th 1907 266

✓✓ Francis E. Patterson (ashes) S.W. cor June 17 1931 1644

✓✓ John Day Moorhead ashes 1st N. of Patterson and April 3 - 1933
✓✓ Ruth B. Ricknell ashes center of E 1/2 of W 1/2 Feb 27 - 1936

✓✓ 3 Klietsch June 1 1902

✓✓ Otto Klietsch April 23 - 1936

✓✓ 4 Charles Shapua NW 1/4 Mar 8th 1908 288

✓✓ Mary A. Shapua NW 1/4 Aug 12th 1910 410

✓✓ Anna King NE 1/4 Feb 28 1911 442

✓✓ Wm Augustus Oratt ashes Sept 22 1924 1428

✓✓ H. Oratt SE 1/4 E 1/2 of S. Sept 27 1911 588

✓✓ Dr. Louis R. Rissonmiller W 1/2 SW 1/4 April 20 1916 774

✓✓ Samuel King N.E. 1/4 Oct 28 1916 809

✓✓ Nels S. Bergh E 1/2 of SW 1/4 Oct 31 1921 1257

✓✓ 5 P. H. Barnick E 1/2 S.E. 1/4 March 10, 1930 1609

✓✓ Fred Kummerow W 1/2 of SE 1/4 May 28 - 1932 1669

✓✓ Elmore Williamson E 1/2 SW 1/4 June 4, 1927 1524

✓✓ Emma Cordelia Williamson May 25 - 1937

✓✓ Floyd Alfred Young E 1/2 of NE 1/4 April 19 1924 1410

✓✓ 6 J. B. Harper April 3 1896

✓✓ Caroline Harper Oct 23 1896

✓✓ Windsor T. Cunningham E 1/2 of E 1/2 Oct 28 1931 1756

✓✓ Ida Cunningham E 1/2 W side Nov 18 1911 514

✓✓ Nellie G. Cullen W side Jan 19 1890

Block "17"

Block "17"				
4	<div>[]</div> <div>[]</div> <div>AB.</div>	<div>4</div> <div>[]</div> <div>FLM.</div> <div>P.M.</div>	<div>Sold.</div> <div>Hamm Williams</div> <div>[]</div> <div>[]</div>	
3	<div>[]</div> <div>[]</div> <div>[]</div>	<div>[]</div> <div>AT ALLENACH</div> <div>[]</div>	<div>W.H. T. Hall</div> <div>R.W. Carroll</div> <div>S. J. Williams</div> <div>Russell Johnson</div> <div>[]</div> <div>[]</div>	<div>[]</div> <div>[]</div> <div>Kingland</div> <div>McConnell</div>
2	<div>[]</div> <div>I.P.</div> <div>[]</div> <div>[]</div>	<div>[]</div> <div>[]</div> <div>[]</div> <div>[]</div>	<div>[]</div> <div>[]</div> <div>[]</div> <div>[]</div>	<div>[]</div> <div>[]</div> <div>[]</div> <div>[]</div>
1	<div>[]</div> <div>[]</div> <div>[]</div> <div>[]</div>	<div>[]</div> <div>[]</div> <div>[]</div> <div>[]</div>	<div>[]</div> <div>[]</div> <div>[]</div> <div>[]</div>	<div>[]</div> <div>[]</div> <div>[]</div> <div>[]</div>

Oct 30th 1909

Elizabeth Elliott

Oct 28th 1909

Granett Davis

Lot	Name	Section	Date	Year	Value
7	Oscar Branan	E 1/2	April 13	1922	12.00
7	Grace L. Branan	E 1/2	Oct 27 th	1911	512
	Oscar Branan	E 1/2	Nov 28 th	1908	312
	Jean R Stone	W 1/2	July 3 ^d	1913	616
	Aola E. Stone	W 1/2 h. end	Feb 13	1917	844
8	Harriett C Taylor	SW 1/4	Dec 19 th	1912	577
	Henry Jehr	E 1/2 of NE 1/4	Aug 2 ^d	1913	621
	Fredrick Hass	W 1/2 of SE 1/4	Nov 29	1913	640
	C Boettcher	E 1/2 of NW 1/4	Feb 28	1914	655
	Kenneth Brown	E 1/2 SE 1/4	Sept 29 th	1914	682
	Orpha Beutler	W 1/2 of NE 1/4	Jan 22 ^d	1914	648
	Ida Lund	W 1/2 of NW 1/4	Nov 25	1913	696
9	Till Burns		Jan 3 ^d	1905	62
	Mary Burns	6 ft E. St	Oct 2 ^d	1904	50
	Mrs Burns Griffin	E.S.			
10	Susan M Brady	W 1/2	Sept 12 th	1897	
	Another T Allanach	E 1/2	Nov 21	1896	

Block 77

Lot	Name	Location	Date	Value
1	C. E. Durnford	W 1/2 of SW 1/4	Dec 3 ^d 1914	698
	Cyprian Miller	W 1/2 of NE 1/4	Feb 12 th 1915	716
	Mary Vikers	SE 1/4	Oct 3 ^d 1914	691
	Harry Smyth	W 1/2 of SE 1/4	June 5 - 1927	
	Anna M. Vikers	SE 1/4	Aug 26 th 1915	739
	Isaac B Pierce	E 1/2 of SW 1/4	Dec 4 th 1914	699
	S. J. Bennett	E 1/2 of NE 1/4	Dec 15 th 1914	701
	W. Holgate	W 1/2 of NW 1/4	Feb 17 th 1915	720
	Caroline Miller	E 1/2 of NW 1/4	Mar 2 1915	966
2	Evelyn Deering	W 4 ft	April 13 1911	452
	Mary Padgett	E side	Mar 30 1910	388
	Sarah Padgett	3 ^d from E side	Mar 21 1928	1353
	Isaac Padgett	200 ft from E side	Mar 19 1930	1611
3	Hazel Robertson	SE cor	Jan 23 1912	532
	Jern Robertson	2 ^d to S. SW cor	Nov 4 1913	636
	Jenna C. Robertson	SW cor	Feb 1 1912	534
	Insant daughter	G. P. Minor NW cor	May 31 1930	1618
4	Bertha Minor	E 1/2 of NE 1/4	April 2 ^d 1914	661
	James H Sexton	W 1/2 NE 1/4	May 6 th 1915	734
	Blanch Bell Gray	S 1/2	Mar 4 1914	657
	Alexander Bollinger	E 1/2 NW 1/4	Nov 29 1919	1142
	Trancee L. Marmann	E 1/2 SW 1/4	Dec 8 1923	1394
	Paul Maurmann	W 1/2 SW 1/4	Dec 26 1928	1587
	Samuel J Williams	E 1/2 NW 1/4	Sept 27 - 1939	
	Harvey Carroll	E 1/2	Sept 27 1935	
	Roger William Carroll	W 1/2 NW 1/4	May 4 - 1932	
	Wm H Thall	NE 1/4	Dec 5 1914	710
	Charles Whitmore	E S NW 1/4	Jan 18 1918	952
	Jeremiah T. Young	NW 1/4	Sept 4 1913	627
	Bessie M. Connell	3 ^d W 1/2 SW 1/4	Feb 11 1914	652
	Maria Hiff	W 1/2 SE 1/4	July 12 1916	792
	John Hall Hiff	E 1/2	Feb 18 1916	963
	Henry E. Kingland	E 1/2 S. NW 1/4	Oct 3 1916	801
6	P. C. Faddis	E 1/2 Remov'd to lot 10 Blk 16	July 15 1911	428
	Chelena W. Bryant	W 1/2	Sept 20 1911	505

Block "18"

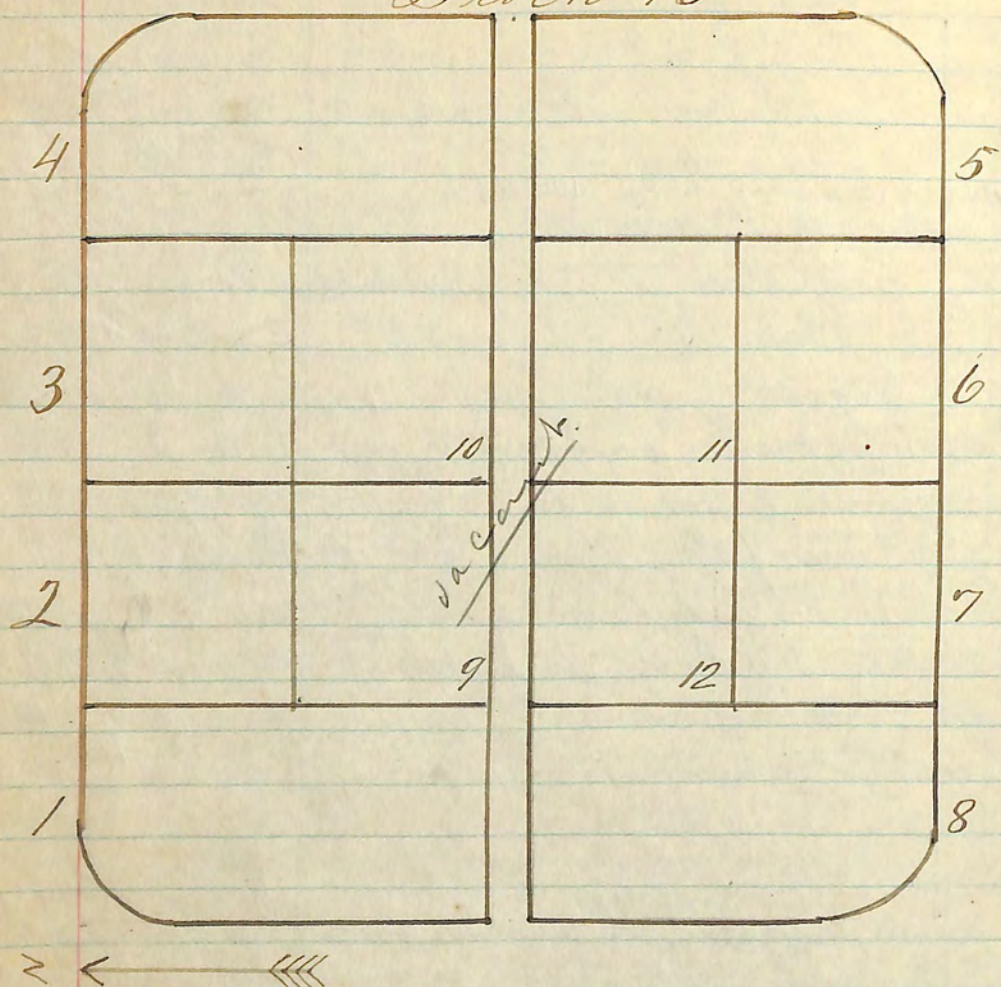

Lot

Block "18"

Lot - 1

Edna Blum E 1/2 10

West 1/2 of Block "19"

59		36	11
60		37	10
61		38	9
62		39	8
63		40	7
64		41	6
65		42	5
66		43	4
67		44	3
68		45	2
69		46	1

West 1/2 of Block "19"

1	Wm Graham	gr. 5- 9 ft from E side	May 24 th 1911	466
✓	Elizabeth Graham	gr. 6	Feb 10, 1926	1481
✓	Robt. H. Graham	gr. 4 3 ft from E.S.	Sept 19, 1928	1570
2	Katherine A McKinley	W. Side	April 10, 1906	126
✓	Robert McKinley	S.E.	Aug 19, 1906	146
3	O. W. Hilleberg	W.S.	Sept 1 st 1907	243
4	Infant of N.A. Peters	W.S.	Jan 30, 1906	113
✓	Clara J. Peters	3 ft from W.S.	Oct 17 th 1912	566
✓	Rhoda Bell Peters	west side	Sept 29, 1917	908
✓	Noah A. Peters	east side	Sept 29, 1917	909
5	Susan L. Tugway	E.S.	July 9, 1906	139
✓	F. J. Tugway	W.S.	July 10, 1906	140
6	Elihu E. Martin	W.S.	Aug 23, 1906	147
✓	Margaret J. Martin	E.S.	Nov 29, 1907	271
7	David Fisher	E 1/2	Sept 4, 1907	244
✓	Isabella S. Fisher	W 1/2	Jan 21, 1919	1082
8	Anna M. Mathew	W.S.	Dec 8, 1908	313
✓	Henry L. Wilson	E.S.	May 10, 1911	458
9	Cecil S. Brown	W.S.	Nov 15, 1908	311
✓	Geo. J. Wilson	E.S.	Feb 19, 1912	537
✓	Infant of E. J. Hand	E 1/2 S.E.	Feb 23, 1912	540
✓	" " Stewart	E 1/2 N.E.	Mar 11, 1912	544
✓	" " Oakes	E 1/2 C	Mar 11, 1912	545
10	Infant of Miner S.W.	W 1/2	Jan 6, 1908	315
✓	Carl Christensen	E 1/2	Mar 7 th 1909	321
11	Carlo Rasmussen	W.S.	Jan 24, 1909	319
✓	Isaiah Palmer	E.S.	May 29, 1911	467
✓	Infant of C.E. Kentner	SE cor	Aug 12, 1911	499
✓	" " Smith	E 1/2 N.E.	Aug 12, 1911	486
36	Belle Clark	W 1/2	Feb 11, 1910	396
✓	Frank C. Bean	E 1/2	May 8, 1911	465

1/2 vac. from 19

West 1/2 of Block "19"

Lot 37	Christina Breiten	W 1/2	Oct 22 ^d 1909	300
	Henry Breiten	E 1/2	Oct 22 ^d 1909	351
38	Charles J. Swanson	W 1/2	Oct 19 th 1909	349
	Minnie Stiles	E 1/2	Oct 6 1910	415
39	John W. Collier	E 1/2	May 20 1909	334
	Robert O. Evans	W 1/2	Nov 2 ^d 1908	309
40	J. N. Garner	W 1/3	April 10 1909	324
	Geo. Beatty	M 1/3	May 5 1909	331
	C. H. Kuhl	E 1/3	May 29 th 1909	335
41	Rezia Simmons	E S	Dec 31 1907	276
42	E. W. Cabell	W 1/2	April 14 1907	209
	Alfred Park	E 1/2	April 23 1907	214
43	C. W. Peck	E 1/2	Aug 2 ^d 1906	144
	Manuel Guzmán	W 1/2	Sept 27 1909	345
44	Harry J. Jennings	W 1/2	April 5 th 1907	205
	Edward Bronson	E 1/2	April 11 th 1907	207
45	Annie Burnham	E 1/2	July 3 ^d 1906	137
	Mary M. Miller	W 1/2	July 7 th 1906	138
46	Clarence L. Ingalls	E 4 th	July 15 1911	480

59	Infant Solum		Oct 10 1910	418
59	Anton Berg	W 1/3	Mar 29 th 1910	382
	H. J. Allmatt	M 1/3	April 12 1910	385
	Mollette	E 1/3	May 31 st 1910	397
60	Sayo Kayano	W 1/3	Nov 16 1907	360
	Joseph Alford	E 1/3	Dec 7 1909	364
	Harry Oldfield	M 1/3	Dec 6 1909	363
61	Augustus Edwards	W 1/3	Nov 10 1909	348
	Thomas Hulten	M 1/3	Oct 29 1909	355
	Elicia Strong	E 1/3	Nov 11 1909	359
62	Susan Evans	W 1/2	June 30 1909	337
	Mildred Tansman	E 1/2	Oct 25 1909	352
	Removed to the East			
	Carrie Stevens	E 1/2	Dec 15 1909	365

West 1/2 of Block "19"

63	Raymond Miller	W 1/2	May 28 1908	267
64	Edward Curran	E 1/2	May 11 th 1908	294
	Smithbottom	W 1/2	April 12 1908	293
65	Geo L. Hines	E 1/2	Nov 27 1907	270
66	J. S. Griffith	E 1/3	Aug 4 1907	235
	Emma Griffith	M 1/3	April 19 1913	610
	Frank E. Weaver	W 1/3	April 18 1909	327
67	Enrique Orellana	SE cor E 1/2	April 19 th 1907	210
	W. O. J. Wilson	M 1/3	Oct 25 1900	420
	W. J. Domingus	W 1/3	Dec 1 st 1910	425
68	R. E. Ailmond	E 1/2	June 22 ^d 1908	301
	Sabe Collins	E 1/2	April 4 1914	662
	H. H. Jones	W 1/2	Oct 27 1910	421
69	Edith Broughton	E 4 th	July 1 st 1911	475

East 1/2 of Block "19"

47		24	23
48		25	22
49		26	21
50		27	20
51		28	19
52		29	18
53		30	17
54		31	16
55		32	15
56		33	14
57		34	13
58		35	12

East 1/2 of Block "19"

✓ 12	Chas. W. Peterson	W 1/2	✓	Sep 2 ^d 1909	322
✓	A. P. Mann	E 1/2	✓	April 10 1909	328
✓ 13	J. F. Lucas	E 1/2	✓	May 5 1909	333
✓	Charles Zurfauk	W 1/2	✓	Nov 16 1911	513
✓ 14	Charles Hendrickson	E 1/2	✓	June 7 1910	399
✓ 15	Wm Thompson	W 1/2	✓	Oct 10 th 1910	417
✓	Silva Demetrich	E 1/2	✓	Nov 30 1911	516
✓ 16	Carle Grabel	E.S.	✓	Nov 1 st 1910	423
✓	Wm F. Grabel	W.S. E.S.	✓	May 10 1918	988
✓ 17	Samuel H. Harvey	W.S.	✓	April 28 th 1911	455
✓	Wm James Hackett	S.E. Cor	✓	May 26 1916	782
✓	Mary A. Harvey	N.E. Cor	✓	Nov 30 1918	1048
✓ 18	Earnest Tregar	W.S. W 1/2	✓	June 13 1923	1365
✓	O. N. Hollingworth	E 1/2	✓	June 10 1911	469
✓ 19	Lena C Bates	E 1/2	✓	June 24 1911	473
✓	William H Cody	E 1/2	✓	Aug 22 1911	493
✓ 20	J. T. Power	W 1/2	✓	June 29 1912	561
✓	Clara A Busell	E 1/2	✓	July 15 1911	479
✓ 21	Emma R Phelps	W 1/2	✓	Dec 21 1911	522
✓	Ray Stiles	E 1/3	✓	Feb 21 1912	538
✓	Infant of F. Harrison	M 1/3	✓	Oct 12 1912	565
✓ 22	S. P. Wilson	W 1/3	✓	May 22 1913	573
✓	Thomas A East	W 1/2	✓	Dec 21 1911	515
✓ 23	Adelaide Collier	E 1/2	✓	Dec 21 1911	515
✓	Geo E M Leod	W 1/3	✓	July 5 1912	552
✓	Chas. H. Wells	E 1/2	✓	Feb 4 1913	593
✓	Mattie Norris	M 1/3	✓	Mar 25 th 1913	600
✓ 24	J. A. Rybman	E.M. 1/3	✓	Aug 12 1913	623
✓	Chas. S. Grant	E 1/3	✓	May 1 st 1914	666
✓	Infant Wiseman	E 1/3	✓	May 29 1911	468
✓ 25	Silas F. Hoover	M 1/3	✓	Jan 2 ^d 1913	580
✓	Maggie J Powers	W 1/3	✓	Jan 3 ^d 1913	581
✓	James Watson	E.S.	✓	Dec 11 1911	519
✓	Wesley W Dodson	E 1/2	✓	June 22 ^d 1912	550
✓		W 1/2	✓	May 18 1912	548

East 1/2 of Block "19"

27	Chas Sherill	E 1/3	Sep 8 1911	502
✓	Pete Sullivan	M 1/3	Jan 21 1913	586
✓	Jake Weiser	W 1/3	Jan 8 th 1913	582
28	Louisa Smear	E S	July 1 st 1911	474
29	Richard Nelson	E 1/3	May 18 th 1911	462
✓	Richard Stewart	M 1/3	May 22 ^d 1911	465
✓	Wm Edwards	W 1/3	July 18 1911	482
30	J. P. Jaguette	W 1/3	April 22 1911	454
✓	Infant Robbins	M 1/3	May 8 1911	457
✓	Infant Robbins	M 1/3	June 8 1912	549
✓	Y. Kabumato	E 1/3	May 17 1911	461
31	Janet C. Harris	W 1/3	Jan 12 1911	433
✓	Mary Flinn	M 1/3	Jan 25 1911	436
✓	Ola C. Reed	E 1/3	Jan 31 1911	438
32	Rado Sargent	W 1/3	Oct 30 th 1910	422
✓	Peter James	M 1/3	Dec 16 1910	428
✓	Infant Rinehart	E 1/3	Dec 24 1910	430
33	Wm Copeman	E 1/2	May 29 1910	396
✓	Dwite Burkett	W 1/2	May 18 1911	464
34	Wm Bray	E 1/2	Dec 2 ^d 1906	162
✓	Andrew Boyer	W 1/2	Aug 16 1911	488
35	Alexander Beverage	E 1/2	April 29 1910	388
✓	Robert Chapman	W 1/2	May 10 1910	394
✓	Matthew Chapman	W 1/2	May 17 1910	495
57	Lycurgus Smith	W 1/3	Feb 19 1910	378
✓	Stephen Cruz	M 1/3	May 31 1910	398
✓	J. H. Van Emon	E 1/3	June 9 1910	400
58	Perrin Taylor	W 1/3	Jan 7 th 1910	369
✓	Francis Hall	M 1/3	Jan 26 1910	370
✓	Alice Pickett	E 1/3	Jan 31 1910	371
✓	Infant of E. W. Hill	W 1/3	Jan 26 1910	372
✓	Manuell Rivaroll	SW cor	Feb 15 1910	377

East 1/2 of Block "19"

47	Hellen Christain	E 1/3	Sep 16 1912	561
✓	Robert Cook & Jackson	M 1/3	Feb 15 1913	596
✓	Infant of Geo Russell	W 1/3	Feb 10 1913	595
48	Charles R Williams	W 1/3	Dec 23 1911	524
✓	Infant of E. Helmer	W 1/3	Jan 10 th 1912	529
49	Infant Ely	E 1/3	Aug 19 1911	498
✓	Jeanne M. Riviere	M 1/3	Aug 28 th 1911	495
✓	Infant Pierce	M 1/3	Aug 28 1911	501
✓	Yosabura Ishida	W 1/3	Sep 1 st 1911	498
50	Hortence B Scott	SE cor	July 8 1911	447
✓	W. T. Miller	M 1/3	Jan 22 ^d 1913	587
✓	C. Hannan	W 1/3	Jan 30 1913	591
51	John W. Hamilton	E 1/3	April 12 1911	451
✓	James Lewis	M 1/3	April 8 th 1911	450
✓	Infant Harlow	M 1/3	Sept 23 1911	507
✓	Don Norrise	W 1/3	Mar 22 1911	449
52	Dwight Johnston	E 1/3	Mar 26 th 1911	447
✓	Lee J. Whetley	M 1/3	Mar 18 1911	445
✓	Sophia Steskhal	W 1/3	Feb 18 1911	441
53	Lillian W. Brown	W 1/3	July 28 1910	439
✓	John W. Brown	W 1/3	Feb 13 1912	536
✓	Infant Turner	M 1/3	Nov. 16 1928	1582
✓	Wm Phillips	E 1/3	Aug 27 1910	411
54	Capt A Miller	W 1/3	Dec 13 1910	427
✓	J. S. Taylor	M 1/3	June 30 1910	403
✓	J. Frank Fox	E 1/3	July 9 1910	405
✓	Infant Goodell	E 1/3	July 18 1910	406
✓	Infant Hamlett	SW cor	Sept 20 1910	413
✓	Infant of J. Shafer	NE cor	July 31 1910	409
55	Harry Peterson	W 1/2	Aug 26 1911	494
✓	Riveroll	SW cor	June 23 1910	402
✓	Rose London	W 1/3	July 28 1910	408
✓	Harry A Allen	M 1/3	Dec 23 1910	429
✓	Joseph Manning	E 1/3	Feb 1 st 1910	273
✓			Feb 1 st 1910	374
✓			Feb 4 1910	375

Block "20"

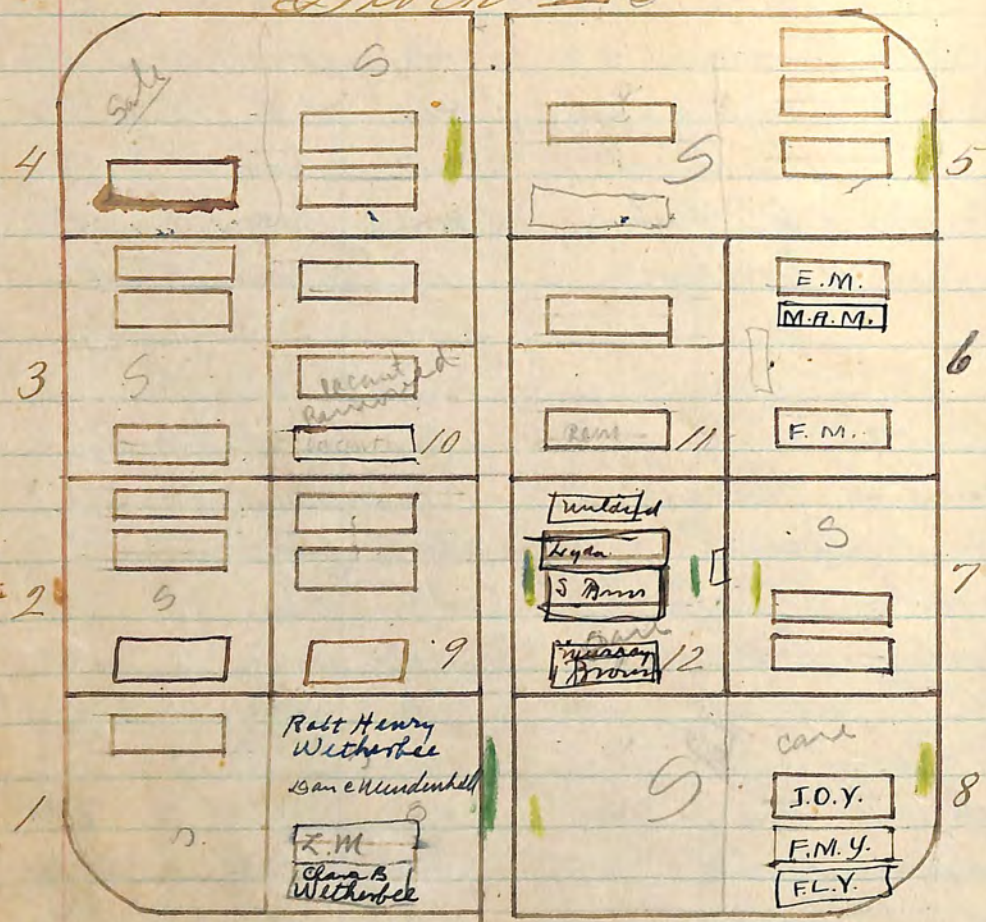

No.	Name	Side	Date	Age
8	Frank L. Young	SW 1/4 of S 1/2	Sept. 2, 1927	1530
9	Martha Greife	E.S.	Feb 18 1900	
	Netta Jones	E.S. 2d.	Mar 21 1911	44
	John Jacob Jones	W side	Nov 27 1922	133
Removed to Greenwood April 13-17	W. W. Wood	W 1/2.	Sept 20 1905	80
	John Conklin	E 1/2	Nov 26 1905	94
Removed to Greenwood April 14 1917	Jane Ann Reston	W 1/2	Aug 28 1916	79
11	Agatha Harbst	E 1/2	April 13 1903	
	W. C. Smart	W 1/2	Nov 3 1897	
12	Lizzie McHardy Brown	W.S. E 1/2	May 7 1898	
	Childred Mc Brown	E.S. E 1/2	July 17 1898	
	Stephen Brown	E 1/2 of W 1/2	Aug 27 - 1935	
	Lydia Murry Brown		July 10, 1931	

Block "20"

Block 20				
✓	✓	J. W. Woodend	N 1/2	May 2 ^d 1911 456
✓	✓	Lizzie Mendenhall	S 1/2	May 3 ^d 1911 460
✓	✓	Mendenhall Dan C.	W 1/2 of E 1/2	March 19. 1937
✓	✓	Wetherbee Clara B	W 1/2 of SW 1/4	8/16/38
✓	✓	Wetherbee Robt H	E 1/2 of SE 1/4	12/13/41
✓	✓	2 Cora B Smith	E.S.	Mar 11 1910 381
✓	✓	Maria M. Smith	5 ft. fr E. Side	April 16 th 1912 547
✓	✓	Bessie B. Bryant	W 1/2 of W 1/2	Dec 14 1921 1264
✓	✓	3 Henry Morris	E.S.	Dec 16 th 1905 102
✓	✓	Ellen J Morris	2 ^d E.S.	April 25 1907 215
✓	✓	Johann Beckman	W.S.	Jan 15 1913 709
✓	✓	4 Chas. W. Floyd	S 1/2	Sept 26 1905 82
✓	✓	Lydia Floyd	S 1/2	Feb 15 1915 717
✓	✓	Geo W. Thomas	W.S. of N 1/2	Aug 16 1922 1315
✓	✓	5 Zimm Mrs Anna Floyd	W 1/2 of NW 1/4	Sept 16- 1936
✓	✓	5 Ora Floyd	E.S. S 1/2	Dec 5 th 1905 98
✓	✓	H W Floyd	N 1/2	Dec 5 1905 99
✓	✓	Jessie Floyd & Landis	S 1/2	Dec 5 1905 100
✓	✓	Christiana Floyd	W.S. S 1/2	April 3 ^d 1907 203
✓	✓	6 Edena Muchleisen	E 1/2	Mar 7 1908 284
✓	✓	Frederick Muchleisen	W 1/2	May 24 1908 296
✓	✓	Mary Ann Muchleisen	W 1/2 of E 1/2	Sept. 15 1927 1534
✓	✓	7 J. Bumgardner	W.S.	
✓	✓	Wm W. Bumgardner	W.S. 2 ^d .	Nov 5 th 1910 424
✓	✓	8 J. O. Youngs	S 1/2	Feb 15 1911 440
✓	✓	Fannie M. Young		Mar 3 1917 848

Block 21

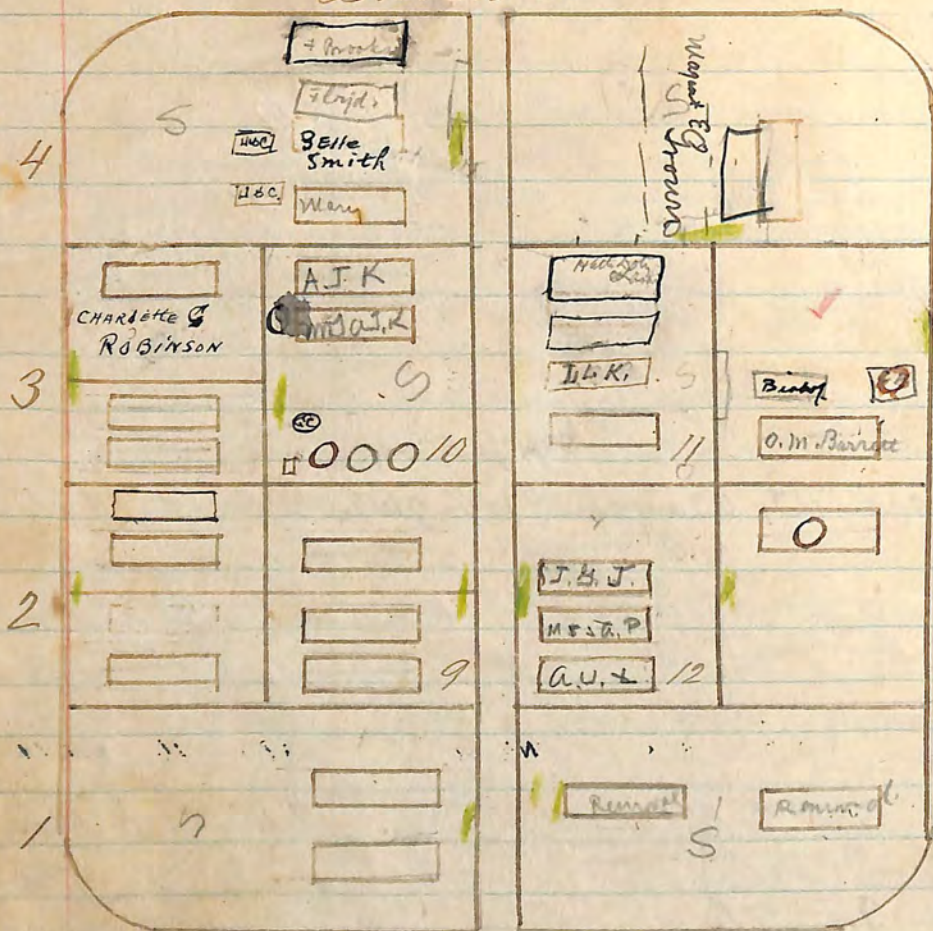

Mrs. Anna Phillips E 1/2 W.S. Mar 7 1903
 Lot 6 M. W. Love W 1/2 of W 1/2 1902
 12 1/2 of Baum Jones E 1/2 of E 1/2 May 5 1909 330
 T.B. Barrett E 1/2 of W 1/2 Lot 12 Sept 9 1913
 Lot 11 Abby Ingers Mamm Ashes Jan 8 1921 1499
 Lot 10 David M. Brown Ashes July 10 1922 1499

Removal - Greenwood Cemetery Sept-17 1925-

Lot 8 Dr John S. Beck ashes April 7 1908 126

✓ 9 Lee Jones E 1/2 of W 1/2 May 6 1897
 ✓ Elva Douglass E 1/2 Jan 4 1902

15 ✓ Catherwood Georgia Ann ashes Dec 26 1936

9 ✓ Kate Jackson Butcher W 1/2 of W 1/2 June 24 1893

10 ✓ A. J. Knapp ES Mar 20 1911 446

Raymond & Reed SW cor Aug 18 1911 491

Willard Butcher S.W. cor Aug 18 1911 490

✓ Mrs A. J. Knapp 2d ES Mar 13 1898

✓ Herbert E Mason May 11 1922 129

11 ✓ Hattie Knowles 2d. W S 1/4 E July 29 1894

Joshua Knowles ES Aug 22 1914 68

Elizabeth Knowles ES Sept 17 1915 79

William Knowles W 1/2 S May 9 1896

Block 21

✓ 1 Wm Dinning Dec 27 1898
 ✓ Clementina W Dinning Dec 22 1902

✓ 2 Mrs E.W. Ballard W 1/2 Jan 26 1901
 ✓ Angelica D. Banta E 1/2 May 25 1918 993
 ✓ John Banta E 1/2 Dec 20 1902

✓ 3 Elis Plum W 1/2 of W 1/2 May 3d 1904
 ✓ Thomas Hudson E 1/2 of W 1/2 Mar 7th 1904
 ✓ Graham Robinson E 1/2 of E 1/2 Jan 15 1904
 Charlotte C. Robinson W 1/2 of E 1/2 Apr 16 1941

✓ 4 Harry W Chase Sept 20 1903 21
 ✓ Mary E Chase Sept 20 1903 15
 ✓ Troy E Smith S 1/2 8 ft from W.S. Sept 15 1903 7
 ✓ Nora B. Brooks E side S 1/2 June 7 1926 1497
 ✓ Chase Harry D. 1st grave of Harry W Chase June 25 1937
 Belle H Smith 2nd grave of Harry W Chase Dec 14 1938

✓ 5 Salusha B Grow Feb 7 1903
 ✓ Margaret Ellen Grow Oct 22 1935
 ✓ Bruce J. Brackett (removed)

✓ 6 O.M. Barrett U.S. W.S. March 3 1899
 ✓ Mrs Cordelia Barrett (ashes) Feb 18 1922 1273
 Stillborn son of Mrs Mrs W. H. Bishop Nov 25 1931

✓ 7 Celintha Putman E.S. Jan 29 1898
 ✓ Herbert A. Putman ashes Nov. 4 1921 1253

✓ 8 Walter Beck Heller S 1/2 Jan 22 1899
 ✓ Henriette B Beck 90 ft W S N 1/2 Feb 23d 1904 20
 Greenwood Cemetery Sept-17 1925-

Block "22"

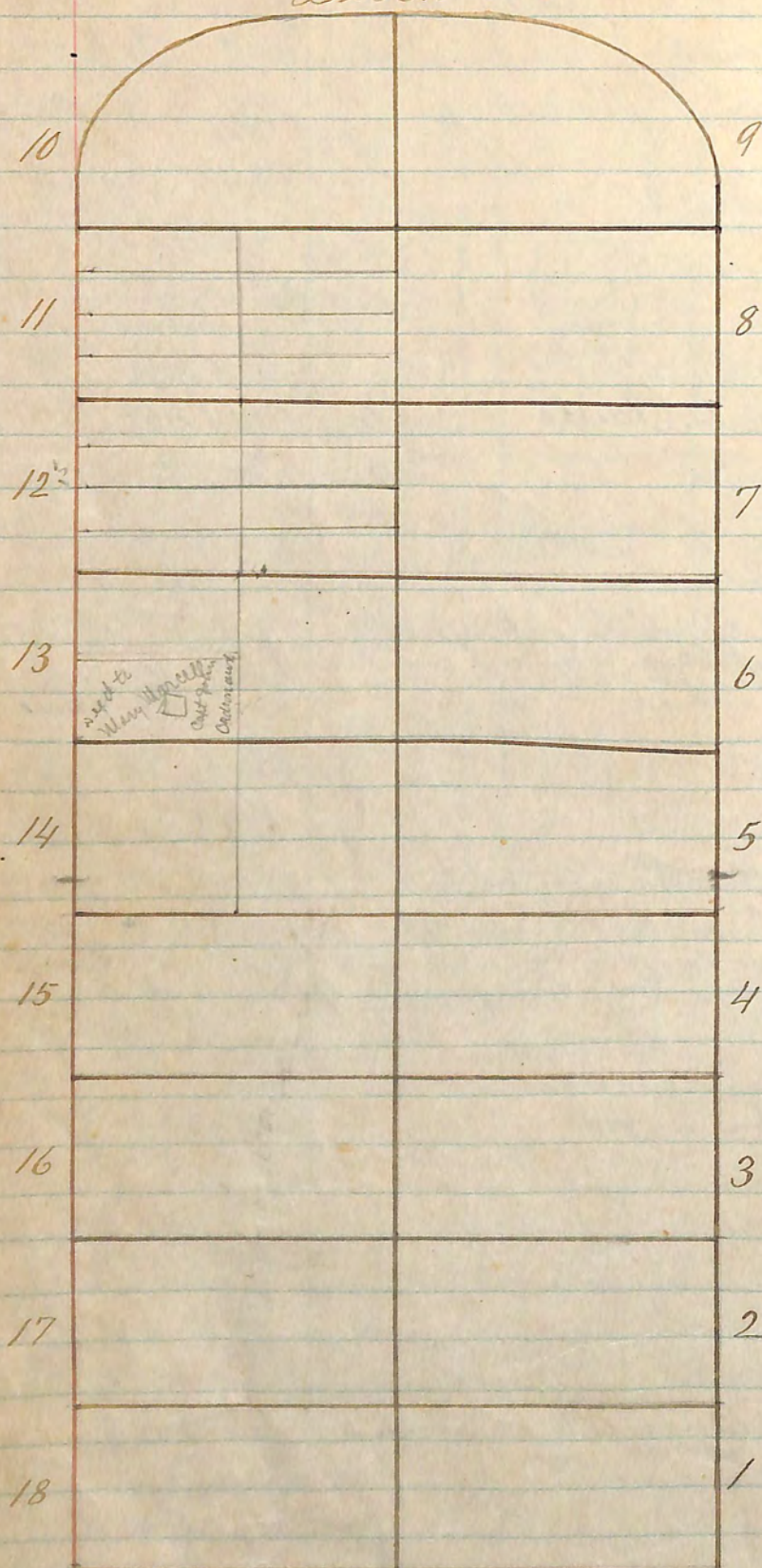

Block "22"

Lot 1

2

3

4

5

6

The ashes of Mrs L. Minner were
sown in this Block by San Diego Lodge
no 158 on Aug 25 1915 Lot 1023

Block 22

Lot 7

8

9

10

11

12

Block 22

Lot 13 S. ed. Mary Marcell NW 1/4, by Cont'd. 4th

14

15

16

17

18

Block "23"

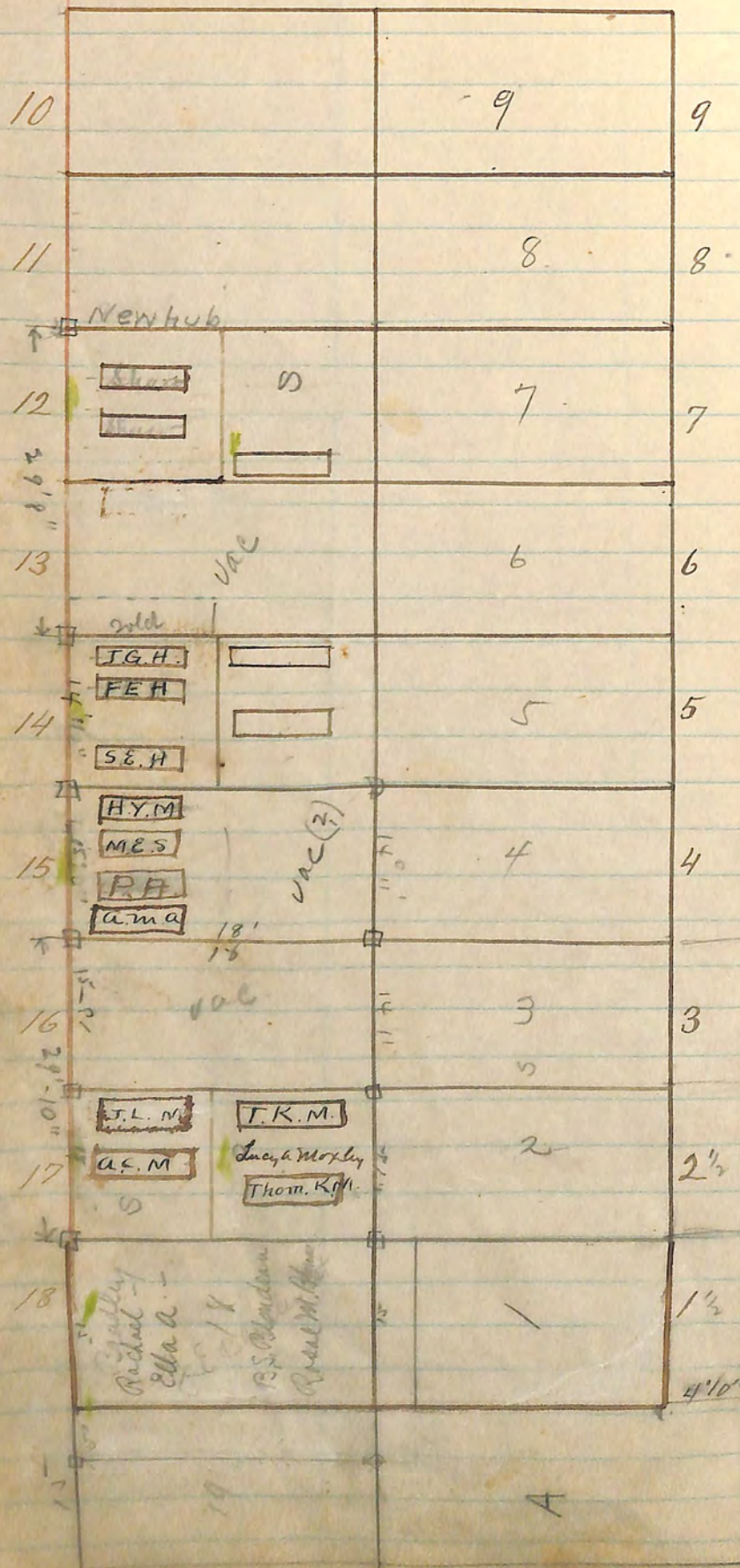

Block "23"

Lot 1

2

3

4

5

6

Block 23

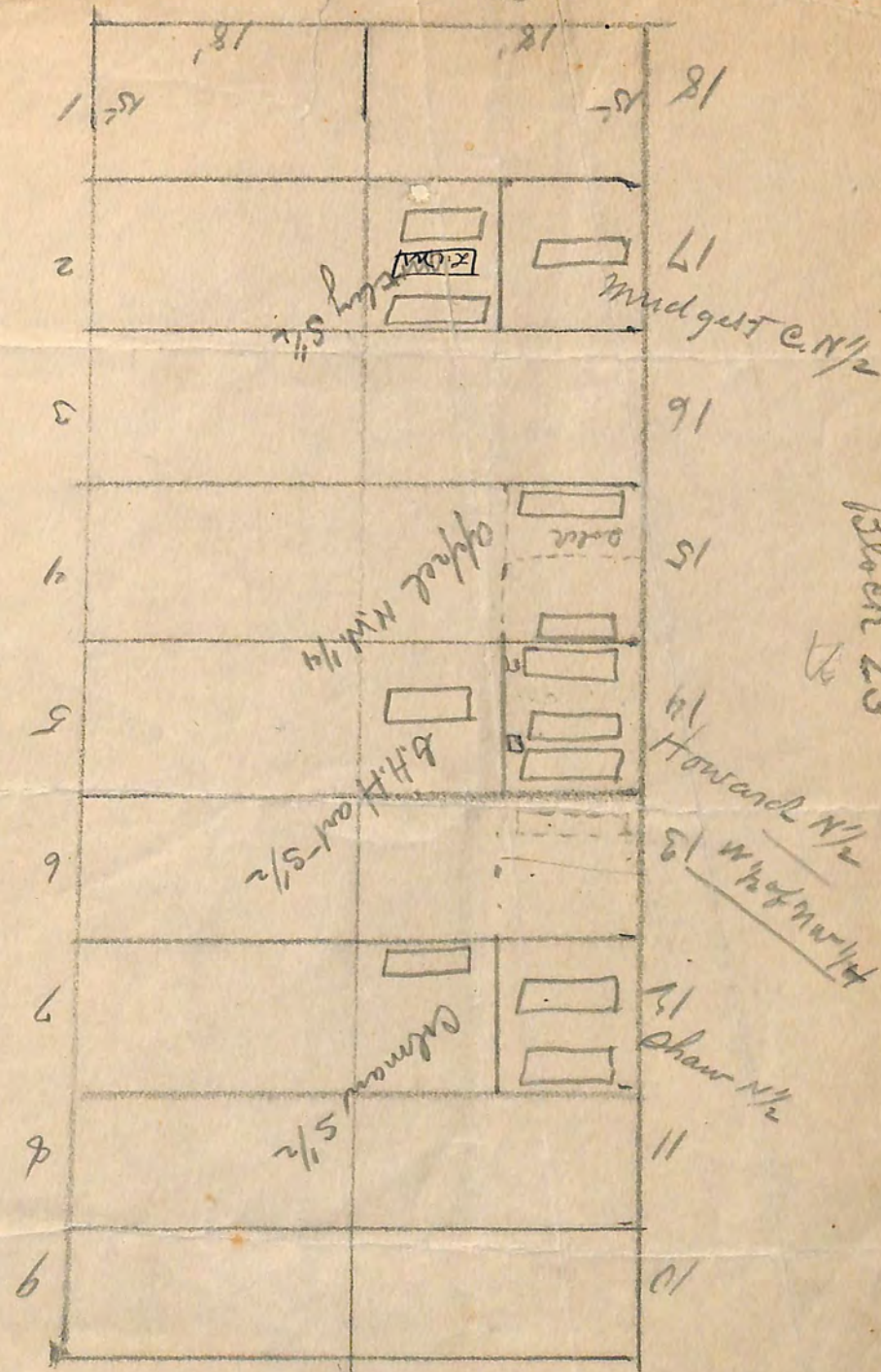

Block "23"

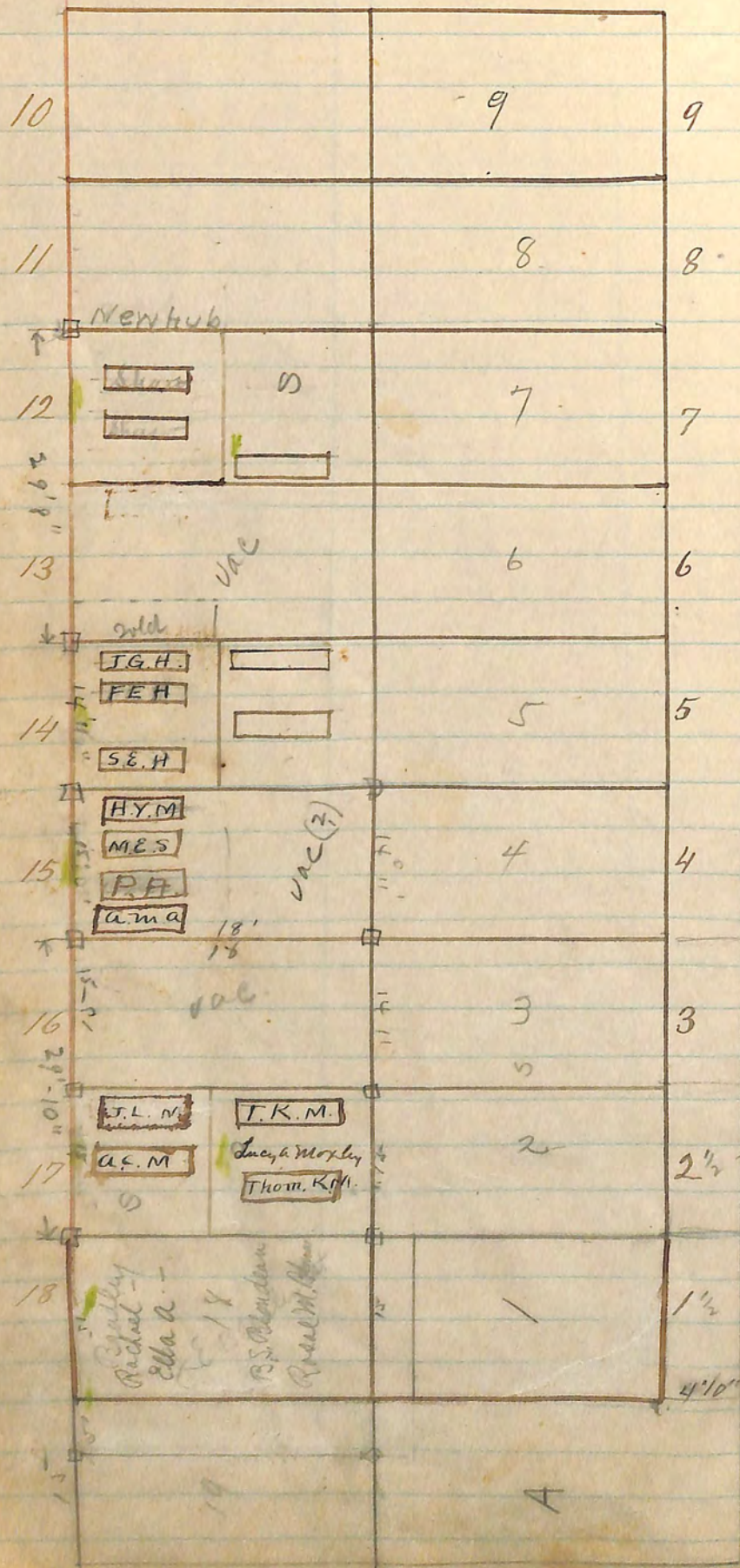

Block "23"

Lot 1

2

3

4

5

6

fence
Imperial Ave

Block "23"

Lot 7

8

9

10

11

12 ✓ Francis M. Colman S $\frac{1}{2}$ April 10th 1888
 ✓ James H. Shaw N $\frac{1}{2}$ April 27th 1899
 ✓ Geo. H. Shaw N $\frac{1}{2}$ April 26 1910 391

Block 23

Lot 13 Leoli L. Howard W $\frac{1}{2}$ & NW $\frac{1}{4}$ ✓ 14 ✓ Fannie E Howard 2nd E.S. N $\frac{1}{2}$ Feb 11th 1915 715✓ James L. Howard E.S. N $\frac{1}{2}$ Dec 7 1899✓ Susan J. Howard W $\frac{1}{2}$ & NW $\frac{1}{4}$ W.S. Dec 5th 1921 1260✓ Harry J. Moulton N $\frac{1}{2}$ W.S. Dec 29 1911 526✓ G. H. Heart S $\frac{1}{2}$ ✓ 15 ✓ Harry J. Moulton E $\frac{1}{2}$ & NE $\frac{1}{4}$ Dec 5 1921 1261✓ Mary E. Spain W $\frac{1}{2}$ NE $\frac{1}{4}$ May 31 1922 1300✓ Anna W. Appel W $\frac{1}{2}$ & NW $\frac{1}{4}$ Jan 4 1922 1268✓ Peter Appel Appel E $\frac{1}{2}$ NW $\frac{1}{4}$ Aug. 28 1931 1650

16

✓ 17 ✓ Addie C. Mudgett C-N $\frac{1}{2}$ Aug 1st 1905 78

✓ James L. Mudgett Oct 17 1922 1327

✓ 18 ✓ Theron K. Moxley E.S. S $\frac{1}{2}$ Feb 11th 1920 1156✓ Thomas K. Moxley & flat from W.S. April 2^d 1920 1165✓ Lucy A. Moxley center 4 S $\frac{1}{2}$ Oct 31 1933

Block "24"

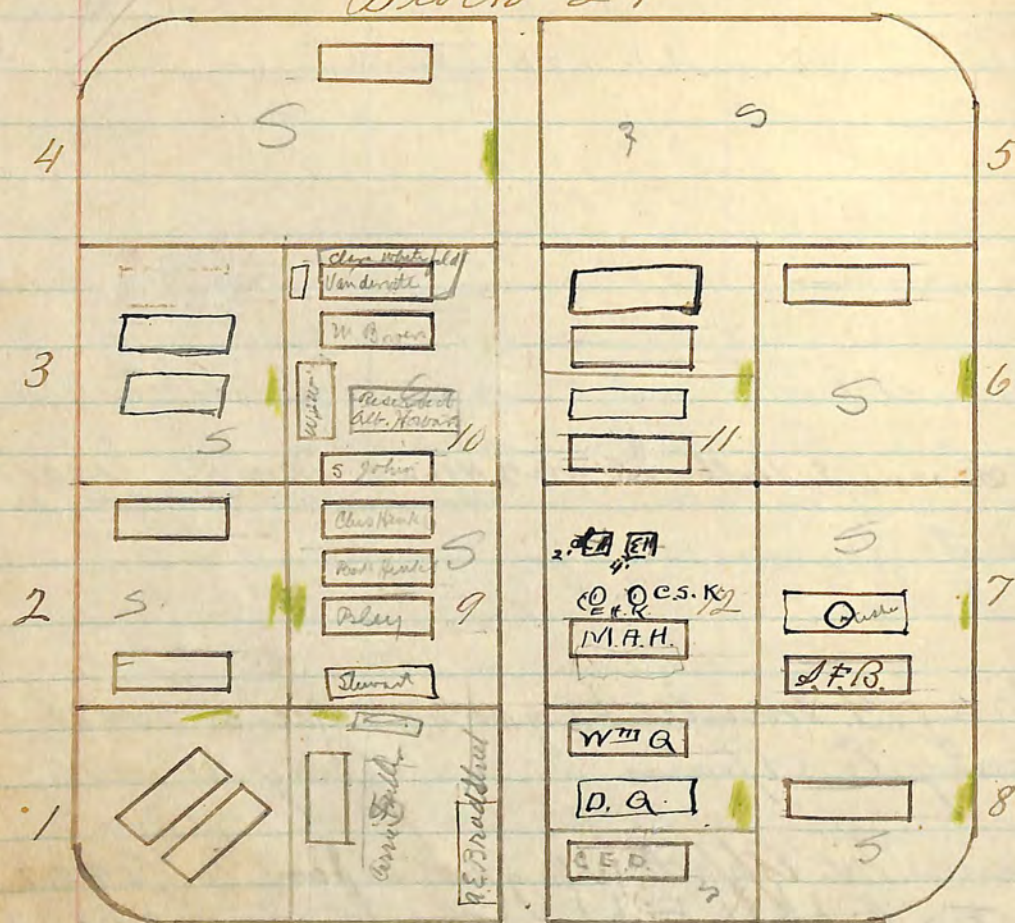

Lot 1	Chas. Henko	W.S.	Sep 24 th 1903	9
Lot 2	Barbette Henko	W.S.	Aug 7 1904	42
Lot 3	Henry Bley	W.S.	Mar 16 1905	70
Lot 4	Wm. Stewart	W.S.	Sept 25 1918	1032
Lot 5	Millie Hulburt	W.S.	Nov 6 th 1897	
Lot 6	Jacob Vandervate	W.S.	Jan 12 th 1898	
Lot 7	Michel Bowers	W.S.	Jan 27 1900	
Lot 8	Susan Johnson	W.S.	Dec 19 1913	649
Lot 9	Wm. J. Whiteford	N.S.	Dec 21 1914	704
Lot 10	Clara Whiteford	E.S.	Jan - 12 - 1934	
Lot 11	Abraham Booth	W ¹ / ₂ E ¹ / ₂	Jan 23 1905	69
Lot 12	Elizabeth J. Elack	W ¹ / ₂	Aug 19 1904	
Lot 13	Wm. S. Elack	W ¹ / ₂	May 12 1919	1103
Lot 14	Elizabeth Booth	E ¹ / ₂ of E ¹ / ₂	Dec 21 1922	1334
Lot 15	Wm. W. Hollington	E ¹ / ₂ W ¹ / ₂	1897	
Lot 16	Etta H. Kimball	ashes	North W ¹ / ₂ E ¹ / ₂	
Lot 17	Charles S. Kimball	ashes	South W ¹ / ₂ E ¹ / ₂ May 10 - 25	
Lot 18	Etta B. Hollington	ashes	46 ft from N. Boundary E ¹ / ₂ of E ¹ / ₂ - 5 - 12	
Lot 19	Louis F. Hollington	ashes	24 ft " " " " " "	

Block "24"

Lot 1	Catherine Craine	N ¹ / ₂	June 21 1905	75
Lot 2	Geo. W. Craine	N ¹ / ₂	April 13 1907	208
Lot 3	Wm. L. Fuller	S ¹ / ₂ N.S.	July 24 1905	75
Lot 4	Carrie J. Fuller	W.S.	Feb 6 - 1939	
Lot 5	Albert Edward Bradstreet	Sq. 1	Sept 26 - 1917	
Lot 6	Albert Edward Bradstreet	S. W. C.	Sept 25 1917	907
Lot 7	John Allyn		1899	
Lot 8	Sophronia Allyn		June 18 th 1900	
Lot 9	Charles Meyer	3 ¹ / ₄ - 9 ¹ / ₂ ES	April 13 1904	28
Lot 10	Margaret Meyer	3 ¹ / ₄ - 9 ¹ / ₂ from W.S.	Oct - 29 1924	1431
Lot 11	H. J. Knowler	E ¹ / ₂ NE ¹ / ₄ S ¹ / ₂	May 28 1906	134
Lot 12	Bartlett Richards			
Lot 13	Jacob Elmer		April 19 1904	29
Lot 14	Leander Boggs	W.S.	April 28 1904	31
Lot 15	Samuel H. Barr	W.S.	May 24 1919	1107
Lot 16	Sara Boggs		July 9 1919	1119
Lot 17	Robert R. Taylor	S ¹ / ₂	Dec 24 1904	57
Lot 18	Wm. Quayle	NE ¹ / ₄	Feb 8 1906	116
Lot 19	Chas. E. Wedrick	NW ¹ / ₄	May 24 1905	11
Lot 20	Deliah Quayle	W ¹ / ₂ NE ¹ / ₄	Jan. 11, 1929	1588

Block 25

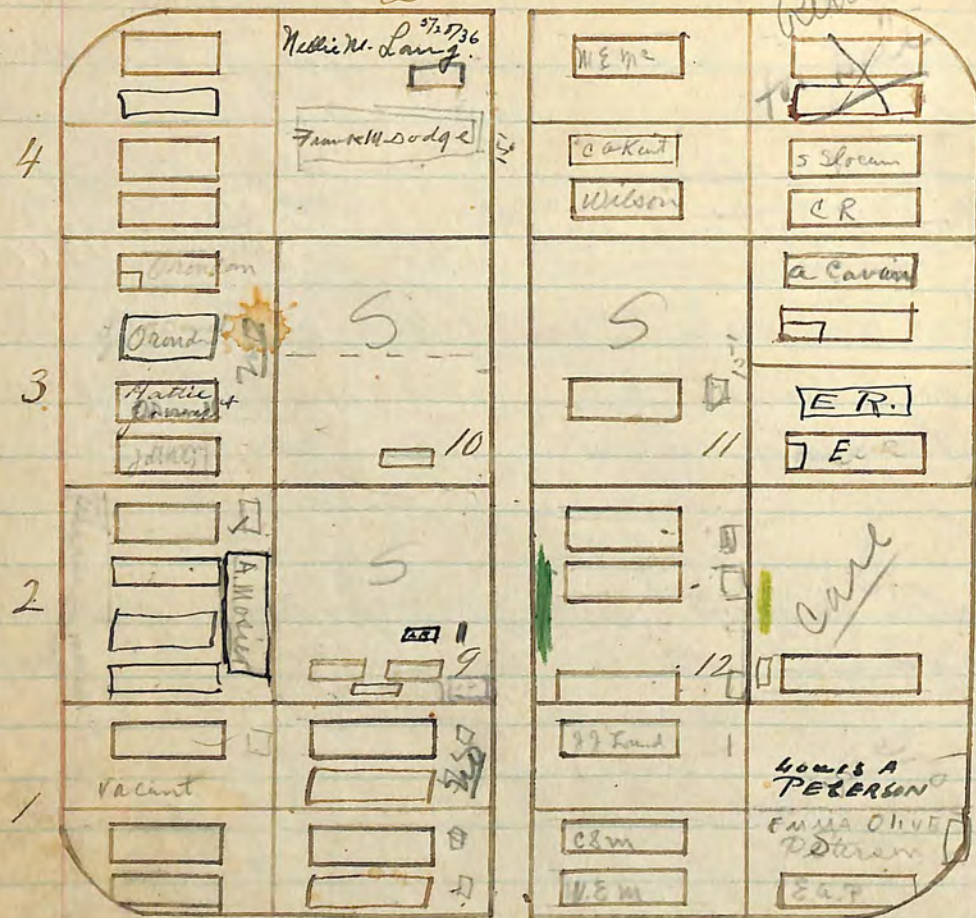

Lot 1-16 Oscar R. Varney NE 1/4 Dec 20 1911 521

Block 25

Lot 1-16	Oscar R. Varney	NE 1/4	Dec 20	1911	521
✓	Wm J. Holt	SE 1/4	Dec 16	1911	520
✓	P. C. Dennis	W 1/2 NW 1/4	Mar 29	1915	726
✓	James O Palmer	E 1/2 of NW 1/4	Sept 24 th	1915	744
✓	Lillian M Dotts	E 1/2 of SW 1/4	Sept 23	1915	743
✓	Sarah H. Coffeen	W 1/2 SE 1/4	Aug 9	1920	1186
✓	Mary E Dotts	W 1/2 of SW 1/4	Nov 1	1920	1196
✓	Mrs. Rina		April 13	1933	
✓	Mary C. Mosier	ES.	May 9	1910	393
✓	Jennie C. Mosier	2 nd from ES.	Aug 19	1918	1018
✓	Mrs Ella Young	2 ^d from W.S.	June 30	1926	1499
✓	Henry Ellus	W.S.	Dec 12 th	1916	821
✓	Hattie A. O'Donnell	E 1/2 of NW 1/2	Dec 26	1911	525
✓	James O'Donnell	" "	Feb 28	1923	1348
✓	Harry A. Parsons	W.S. WS	Jan 25	1913	589
✓	William A. Parsons	2 ^d ES	June 1	1925	1456
✓	Bertram Orendoff	ES.	Feb 6	1914	656
✓	John S Orendoff		Feb 6	1914	644
✓	Flora M Dodge	SE 1/4	Dec 11	1912	575
✓	Linda E. Heistand	NW 1/4	July 22	1914	677
✓	L. W. Heistand	NW 1/4	Sept 2 ^d	1915	740
✓	W. M. Flynn	NE 1/4	Aug 1 st	1914	679
✓	Katherine Flynn	NE 1/4	Sept 24	1914	1031
✓	Nellie M. Lang	E 1/2 of SE 1/4	May 28	1936	
✓	Frank M. Dodge	E 1/2 of SW 1/4	Feb 24	1937	
✓	Mary E. McEntarfer	NE 1/4	Nov. 3 ^d	1915	747
✓	John W. Willson	W 1/2 NW 1/4	Sept 30	1915	745
✓	Alfred J. Grainger	SE 1/4	Nov 30	1915	752
✓	Anna Slocum	E 1/2 of SW 1/4	Dec 24	1915	755
✓	Chas Ruman	W 1/2 of SW 1/4	Jan 11	1916	758
✓	Charles A Kent	E 1/2 of NW 1/4	Apr 22	1916	770
✓	Clara A. Granger	W 1/2 of SE 1/4	June 12	1922	1305
✓	Clara C Ritchie	W 1/2 of NW 1/2	Dec 28	1915	754
✓	Edward Ritchie	E 1/2 of W 1/2	Apr 28	1928	1549
✓	Allen Caran	E 1/2 of E 1/2	Mar 13	1916	766
✓	Arnie Wells	W 1/2 of E 1/2	Apr 10	1916	770
✓	Katharine L McNulty		Dec 24	1911	527
✓	Infant of H. C. Lute		Feb 5	1916	761

Removed to Glen Abbey May 3, 1928

Block "27"

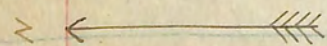
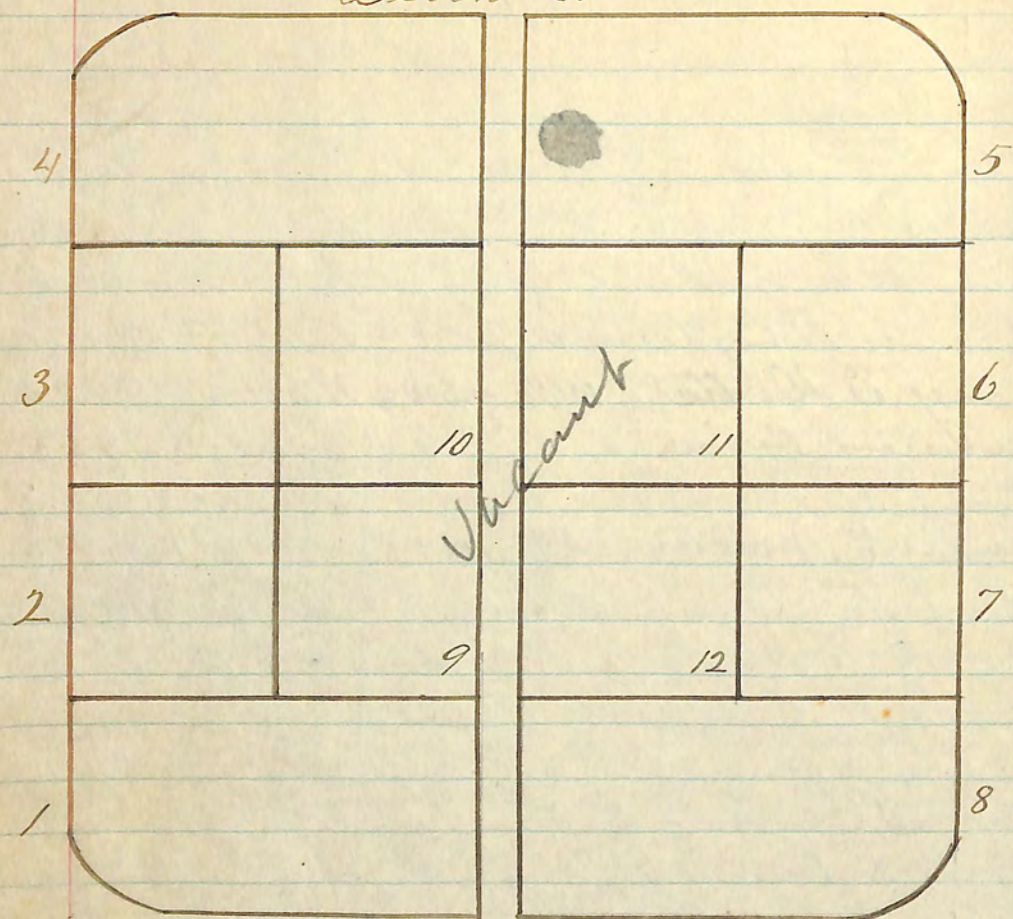

Block "27"

Lot 1

Block "28"

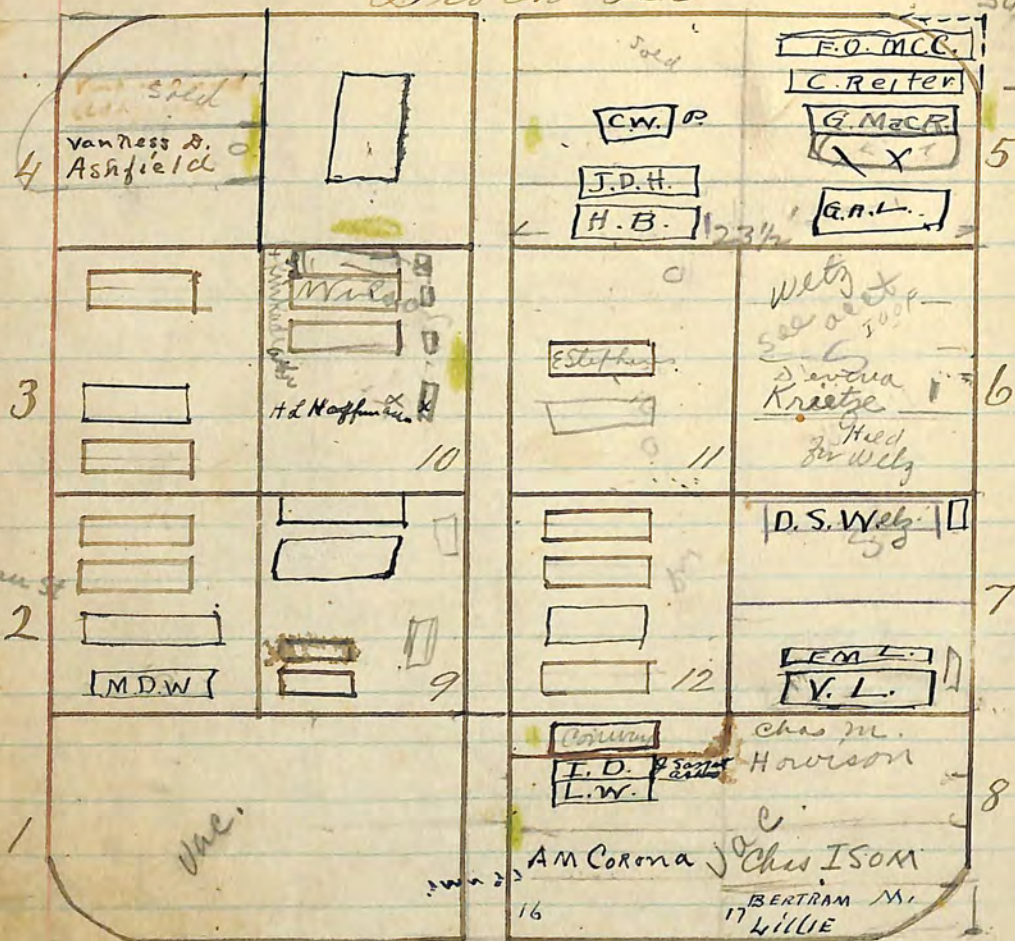

4595- 32nd St. Mrs. Ethel Kanger

9	John Kingwood W. Side. Same grass child	12-10-30-1633
✓	John Kingwood Westside	Mar 5 1895
✓	Wm Gravatte W. Side. 2010	June 10 1908 300
✓	Elizabeth Evans	Jan 9 1917 \$34
✓	John Evans	May 4 1925 1453
✓	Harry Hoffman ^{Hoffman} 41-9-36	Feb 27 th 1912
10	Walter H. Hoffman	Dec 17 1878 539
✓	Mary T. Hoffman ashes	Feb 2 1933
✓	Dan C. Hoffman	April 21 1895
✓	Harriet H Kinkade	ashes
✓	Infant of B + M. E. Kinkade	"
11	Elizabeth Stephens c.	Jan 1898
✓	Frank Stephens. 2 nd of W. H.	Oct 9 1937
12	Pauline Nicholson E.S.	Oct 6 th 1894
✓	Annetta Swycaffer 2 nd E.S.	Aug 8 1906 145
✓	Joseph Swycaffer W.S. W.S.	Sept 20 1908 306
✓	Martha Swycaffer 2 nd W.S.	June 17 1924 1419

Block "28"

✓✓ 2	Mary E. Waite ES	✓	Oct 1 st 1912	562
✓✓✓	Hubert Waite ES. 2d	✓	Oct 3 1912	563
✓✓	Mary E. Waite 3 ^d from E.S.	✓	Dec 18 1916	829
✓✓	Milton D. Waite W 1/4	✓	Jan 16 1930	1607
✓✓	L. H. Bloom W 1/4	✓	July 5 1913	617
✓✓	Nellie Harar E 1/4	✓	Aug 15 1913	625
✓✓	Americus V. Wilson E 1/2 of W 1/2	✓	Nov 13 1918	1042
✓✓	Thomas Linnidy S 1/2	✓	May 26 1925	1455
	Vaukens S. Ashfield E 1/2 NW 1/4	✓	May 4 - 1934	
✓✓	Mary Olive Prouty E 1/2 NW 1/4	✓	10714/41	
✓✓	5/6 Chester W. Prouty	✓	Oct. 13, 1928	1571
✓✓	5/6 Dr. John Davis Hartley E 1/2 NW 1/4	✓	May 8, 1928	1559
✓✓	5/6 Frank Osroe McCabe E 1/2 S.E. 1/4	✓	Dec. 4, 1928	1513
✓✓	Charles Reiter W 1/2 S.E. 1/4	✓	Oct 6 1927	1536
✓✓	Grace Mac Rae E 1/2 S.W. 1/4	✓	Mar 7 1928	1545
✓✓	Geo. Albert Lamb W 1/2 S.W. 1/4	✓	Dec. 31 1930	1635
✓✓	5/6 Harry Beare W 1/2 NW 1/4	✓	April 28, 1928	1554
	6. Sold to Mrs Deborah S. Wilg. Seltook acct		Feb 5 - 1941	
	Deborah Krietz E 1/2 of W 1/2			
✓✓	Infant of D. H. Krietz 3. end of E 1/2 E 1/2 Lot 7			
✓✓	7 Mrs. Deborah Snella Walz E 1/2 NE 1/4	✓	Sept 14 1927	1532
✓✓	Francis M. Lamb E 1/2 W 1/2	✓	Sept. 10 1929	1604
✓✓	Wina Lamb W 1/2 W 1/2	✓	4-27-1929	1597
✓✓	8 Mary Magdalene Conway E 1/2 NE 1/4	✓	Jan 4 th 1923	1337
✓✓	Isabelle Doyle W 1/2 N.E. 1/4	✓	May 9, 1930	1614
✓✓	Louis Swycaffer E 1/2 NW 1/4	✓	May 16, 1930	1615
✓✓	Corona Angel M. Whitely W 1/2 NW 1/4	✓	March 27 - 1937	
✓✓	Don Charles E 1/2 of S.W. 1/4	✓	Oct 15 1940	

Block "29"

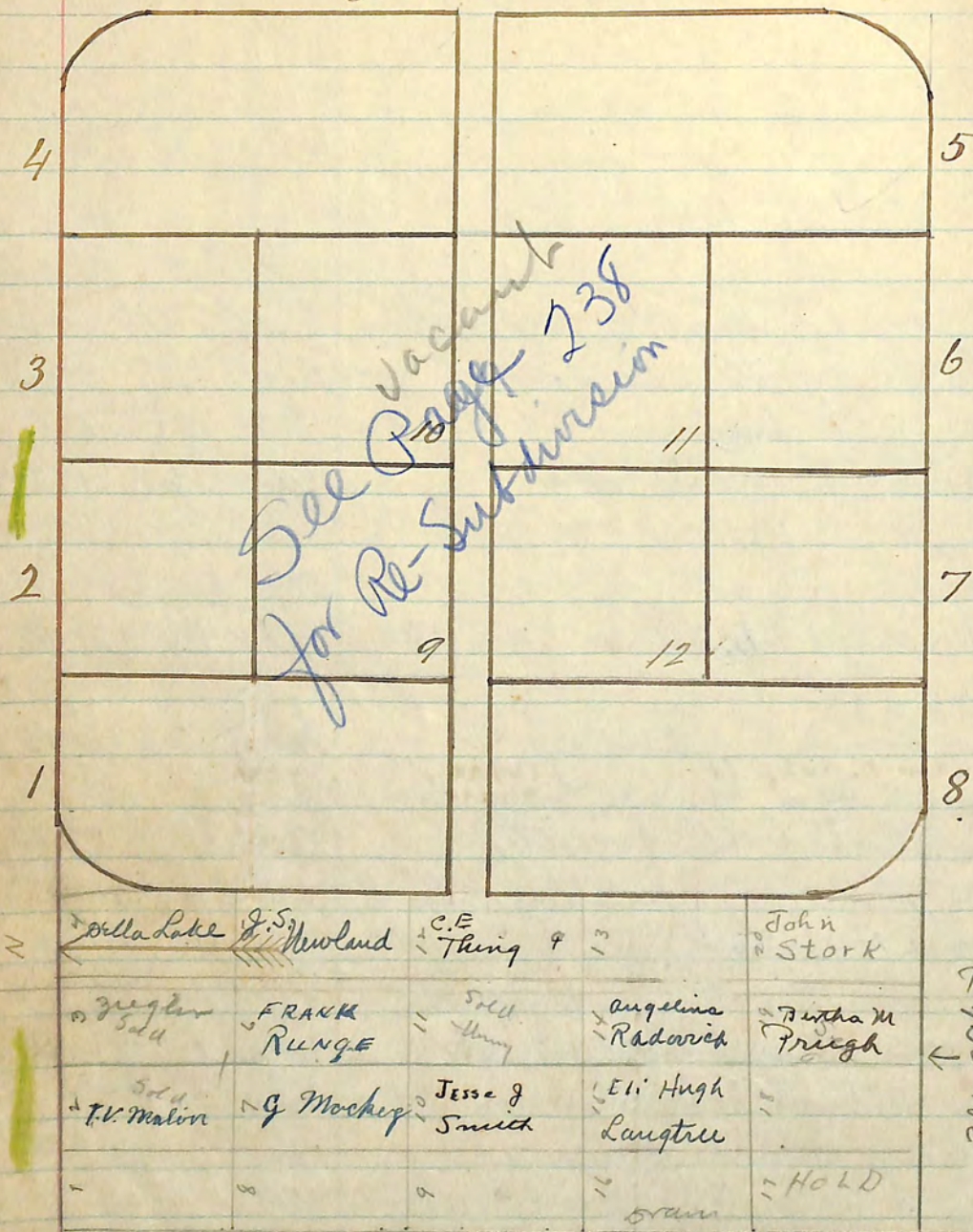

Della Lake	J.S. Newland	C.E. Thring	John Stork
Frank Runge	Angelina Radovich	Bertha M Prugh	
G. Mosher	Jesse J Smith	Eli Hugh Langtree	
			HOLD

Pipe line
Blk 29 1/2

Block "29 1/2"

Lot 8
7
6
5
4
3
2
1

J.S. Newland
Lake Della

July 7-1936
March 1-1937

Block 29 1/2

Lot 20.	Anna Stork asles	June 16-1931
19	John Stork	
18	Bertha M Prugh	Nov 8-1935
17		
16		
15	Eli Hugh Langtree	Oct 16-1935
14	Angelina Radovich	June 21 1937
13		
12	C.E. Thring	Jan 8-1933
11		
10	Jesse J Smith	July 7-1933
9		

Block 30

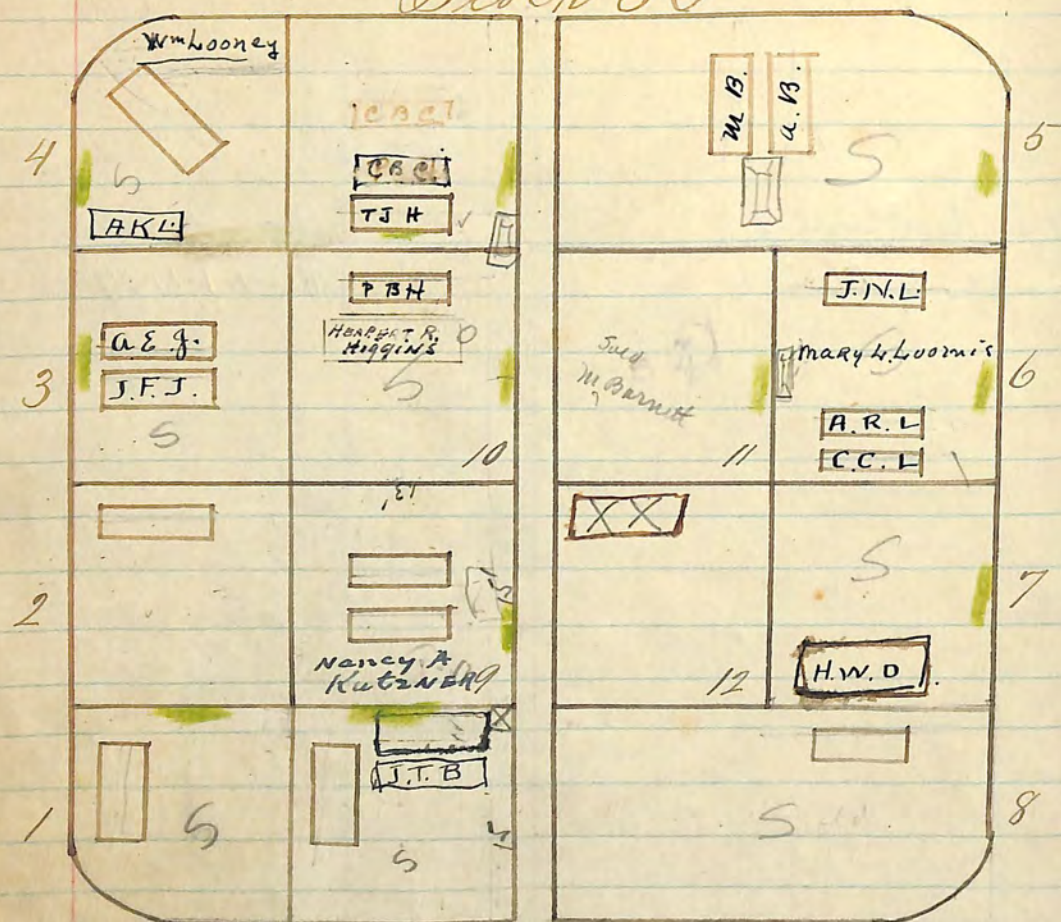

Lot 8	James S. Fullerton cen. Lot	Nov 4 th 1907	268 3
Lot 9	Amanda Fullerton	July 18 1911	483
Lot 10	Nancy Ann Kutzner	Jan 5-1939	
Lot 10	Phoebe B. Higgins E.S.	Sept-18 1915	742
Lot 10	Herbert Russell Higgins W. 1/2 of E. 1/2	Nov 19 1940	
Lot 11	Sold to M. Barnett		
Lot 12	William Adney Wolcott	June 17 1921	1236
	the body was removed, to be cremated.	Jan. 6, 1927	

Block 30

Lot 1	Catharine Arnold	1 1/2	Aug 26 1906	149
Lot 2	Mary Holdren	5 1/2	Sept 11 1907	246
Lot 3	Oliver C. Hosford S.E. corner		Dec 19 1916	830
Lot 4	Mary M. Claren Black S.E. corner		Feb 8 1923	1343
Lot 5	James Thos. Black W. 1/2 S.E. 1/4		" 19 1927	1517
Lot 6	Alonso Graman			
Lot 7	John F. Jaeger 6' from W.S. of Lot 1		Oct-19 th 1907	257
Lot 8	Anna E. Jaeger		Feb 9 1909	320
Lot 9	Phoebe B. Higgins		Sept 18- 1915	
Lot 10	Sidney Bullock - N. 1/2		April 21 st 1907	211
Lot 11	Thomas J. Higgins W.S. S. 1/2		Sept 7 th 1907	245
Lot 12	Cornelia B. Chick E. 1/2 S.W. 1/4		April 15 1930	1612
Lot 13	Alice K. Lindsay W. 1/2 N.W. 1/4		Feb. 16 1931	1638
Lot 14	Wm Looney E. 1/2 of N.E. 1/4		Oct 21 1936	
Lot 15	Augustus Barnett S.S. Cen. Lot		June 6 th 1906	136
Lot 16	Martha Barnett N.S. " "		Nov 6 th 1910	368
Lot 17	Loomis Mary L W. 1/2 of E. 1/2		Jan. 14-1937	
Lot 18	John Norton Loomis E.S.		June 5 1907	227
Lot 19	Affal R Loomis W.S.		Nov 6 1912	528
Lot 20	C. C. Loomis 2d W.S.		Mar 29 1915	727
Lot 21	Helen Holcott Leatham W.S.		Mar 19 1917	853
Lot 22	John Leatham E.S. of S. 1/2		Feb 3 rd 1906	114

Block 31

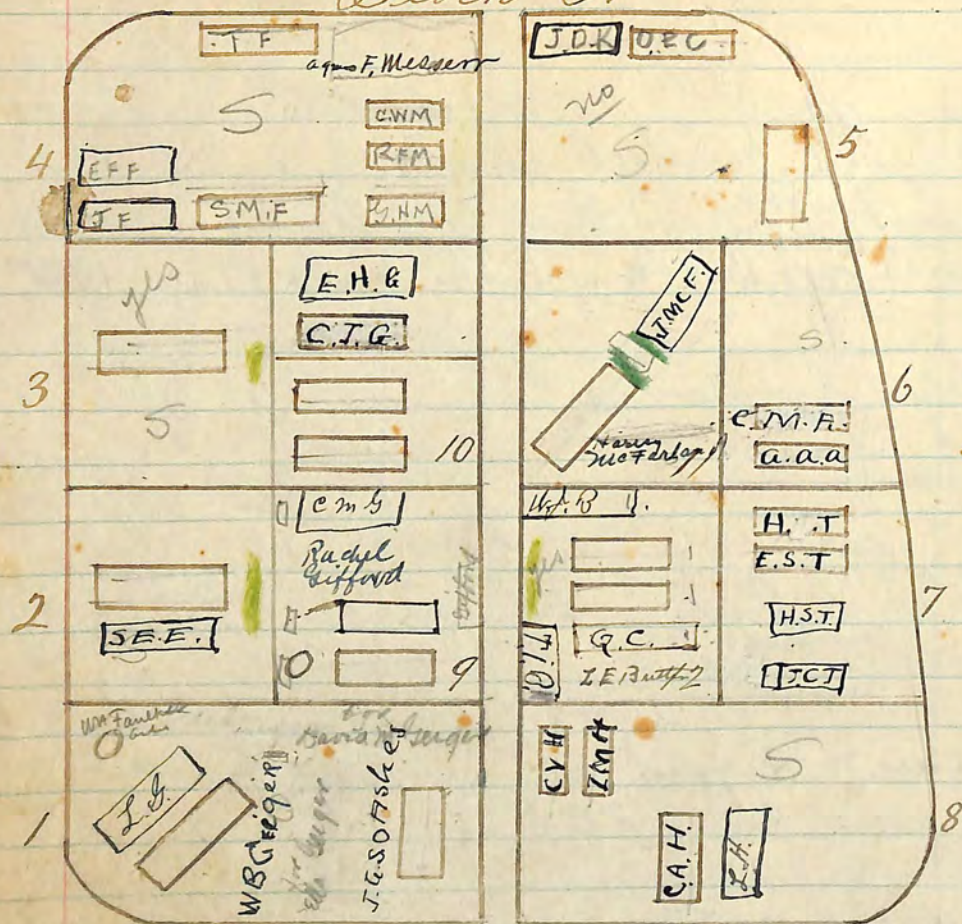

Lot 11. Harry S. W. Farland June 4-1937

9	Mabel Morrison	ashes N.W. cor	Dec 26 1907	275
✓	Kathie Gifford	W.S.	Mar 22 1901	
✓	Evelyn F. Gifford	2 nd from W.S.	Nov 10 1916	\$13
✓	Charles W. Gifford	1 st E side	May 8 1924	1413
✓	Rachel Gifford	W 1/2 of E 1/2	Oct 29 - 1938	
10	Wm A. Binder	W 1/2 E side	Sept 1 1901	
✓	W. B. F. Binder		June 6 1914	670
✓	Cecilia J. Gilbert	W side E 1/2	Nov 24 1913	639
✓	Eleazer H. Gilbert	E.S. E 1/2	July 27 1926	1500
11	Angeline M. Farland		Dec 23 1900	
✓	Jennie Mc Farland		June 16 1930	1621
✓	Clara Crane	2 nd from E.S.	Mar 15 1899	
✓	Carlisle Crane	1 st W of above	Jan 2 1901	
✓	Quince C. Crane	2 nd from W. side	Oct 28 1916	\$10
✓	Wm. J. Butler	N.E. corner	April 27 1918	984
✓	Thomas J. Butler	N.W. corner	Nov 30 1918	1047
✓	Laveria Ellen Butler		Feb 28 - 1934	

Block 31

Lot 1	Wm Henry Faulkner	NE cor	Sept 18 1911	504
✓	Alice J. Shaw	SW cor	April 2 1898	
✓	Cornelius Huncon	NW cor	Feb 22 1903	
✓	Mrs Louise Georgia		Nov 20 1923	1389
✓	J. B. Shaw (ashes)	just north of Alice Shaw	Sept 1 1928	1569
✓	W.B. Gieger		March 15 - 1938	
✓	Mathew P. Edman		May 29 1903	
✓	Sidney Emily Edman	E 1/2 W 1/2		
✓	Herman Scholl		May 19 1904	35
✓	Charles W. Messer	6 ft. f.c. S end	June 6 1903	5
✓	Roy J. Messer	9 ft. f.c. S end	Jan 12 1911	434
✓	Thomas Tinton	E. Side. Center	Jan 24 1913	388
✓	E. H. Messer	W.S. S end	Jan 1 1901	
✓	Sarah W. Tinton		July 22 1902	
✓	John Fleming	W.S. N. end	Aug 30 1917	895
✓	Enrice Tinton Fleming	2 nd NW cor		
✓	Agnes F. Messer	S.E. corner	July 28 - 1934	
✓	Ora E. Coughlin	SE cor	April 13 1909	326
✓	James L. Kerr		July 10 1920	1182
✓	U.A. Aiken			
✓	Clara M. Aiken		Oct 14 1907	233
✓	Helene Turner		1901	
✓	Elizabeth Turner		Oct 13 1915	746
✓	Herter S. Turner		April 2 nd 1926	1489
✓	John Castle Turner	W 1/4	June 22 1928	1565
✓	Cora J. Hawkins	NE cor	July 27 1904	41
✓	Ida May Hawkins	2 nd NE cor	May 28 1905	22
✓	Cordella A. Hawkins	center	Oct 31 1905	89
✓	Isidro Hawkins		Jan 8 1926	1480

Block "32"

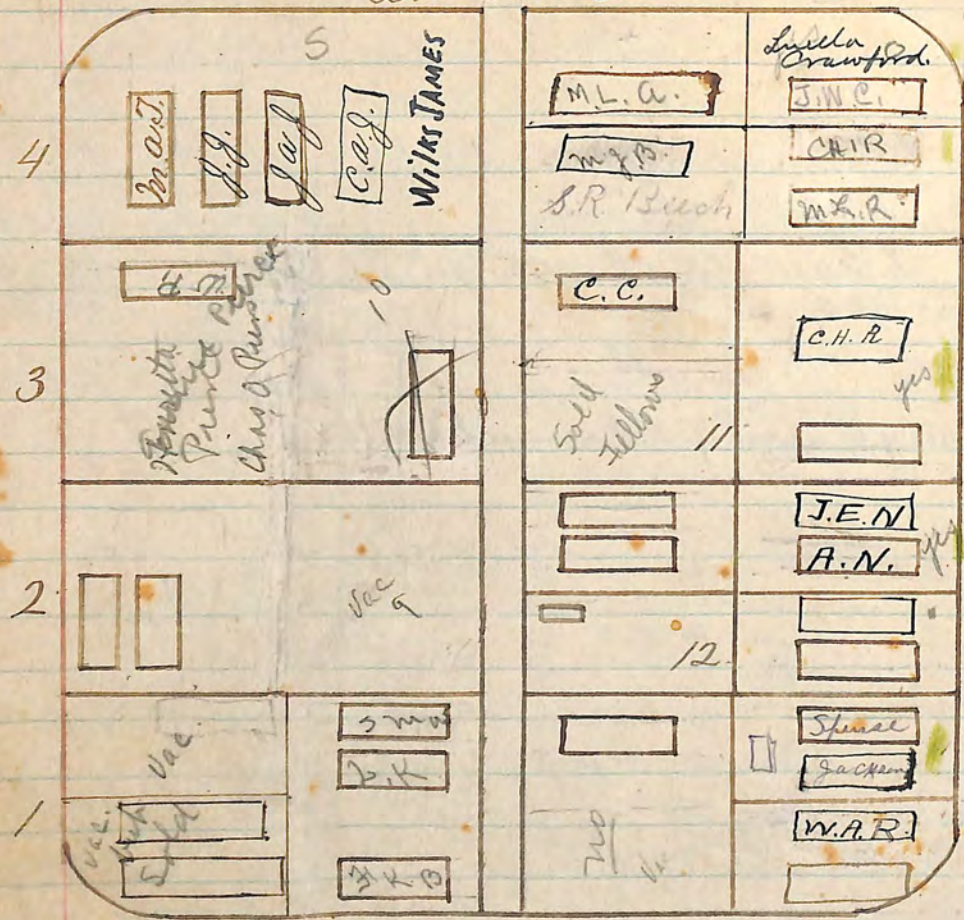

Lot 10 Emily Fellows E 1/2 May 26 1913 613

Lot 7	Joseph E. Nichols	E 1/2 of E 1/2	Dec 1 1928	1580
✓	Addie Nichols	W.S. E 1/2	Mar 5 1908	285
✓	Maud Ingalls	W.S. W 1/2	Sept 20 th 1908	315
✓	Benjamin Ingalls		Sept 23 1919	1132
✓	L. Barid.	E.S. N 1/2	Aug 29 1911	496
✓	Sarah Spence	E.S. SE 1/4	July 6 1909	338
✓	Ellen T. Reynolds	W 1/2 of SW 1/4	April 3 1910	384
✓	Wood L. Jackson	W 1/2 of SE 1/4	Dec 4 1923	1393
✓	William A. Reynolds	SE 1/2 of NW 1/4	Feb. 8 1928	1541
✓	Cora Collins	E.S.	Oct 3 1910	412
✓	D. A. Deacon	NEC. W 1/2	April 20 1909	328
✓	Randall K. Fellows	E 1/2	Jan 2 1911	432

Block "32"

Lot 1	Frederick X Bantes	SW 1/4	Dec 30 1913	640
✓	S. E. Williams	E 1/2 SE 1/4	Oct 24 1914	693
✓	Larina Kemp	W 1/2 SE 1/4	April 25 1915	731
Remitted to Ant-Hope Nov 12 1925	Rose M. Can	NW 1/4 W 1/2	May 11 1916	777
	Grace M. Johnson	NW 1/4 W 1/2	May 17 1917	870
✓	Sarah J. Pierce		April 29 1893	
✓	Olcott Pierce		Nov 3 1878	
✓	Walter Pierce	NE cor	Sep 15 1901	503
✓	Charles O. Pierce	N.S. SW 1/4	Feb 24 1893	
✓	Hennietta Pierce	N 1/2 of S 1/2	March 27 - 1933	1781
✓	Jemima James		Jan 3 1907	176
✓	James A. James		Dec. 31 (died) 1887	
✓	Margaret Ann Thornton	5' from N. line	Dec 29 1919	1145
✓	Cora A. James	5 1/2 ft of SE	Mar 6 1923	1349
✓	Wilks James	S 1/2 of S 1/2	June 12 - 1939	
✓	Mary Louise Roddin	SW 1/4 W 1/2	May 29 1916	783
✓	John W. Crawford	W 1/2 of SE 1/4	July 17 1916	793
✓	Luella Crawford	E 1/2 "	Aug 21 - 1937	
✓	C. H. Roddin	E 1/2 SW 1/4	May 5 1919	1101
✓	Minnie L. Alexander	W 1/2 of NE 1/4	Aug 19 1922	1316
✓	M. L. Jane Beech	E 1/2 of NW 1/4	Mar 21 1922	1447
✓	Russell V. Roberts	W.S.	Nov 21 1909	361
✓	Charles H. Roberts	2 ^d from E side	Aug 23 1924	1425

Block 33"

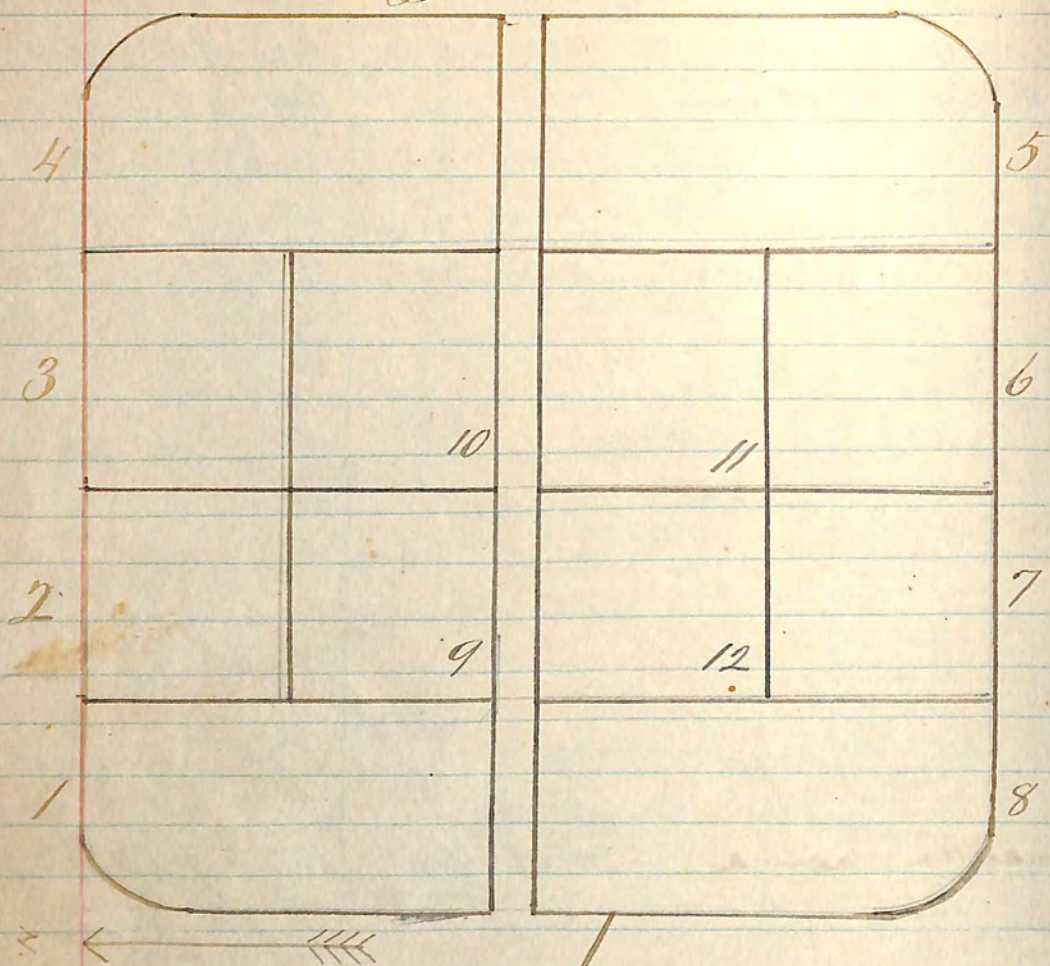

See page 226

Block 33"

Lot 1

Block "34"

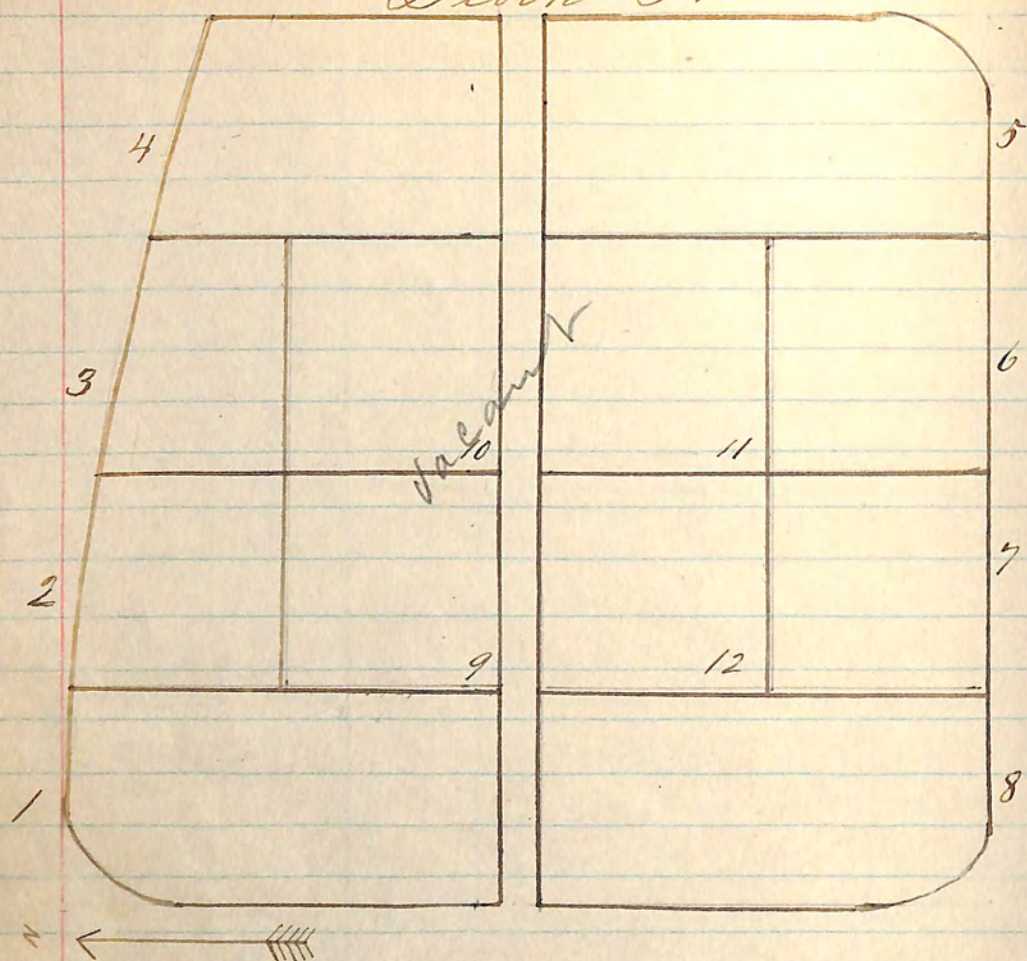

Lat

Lot - 1

Block "35"

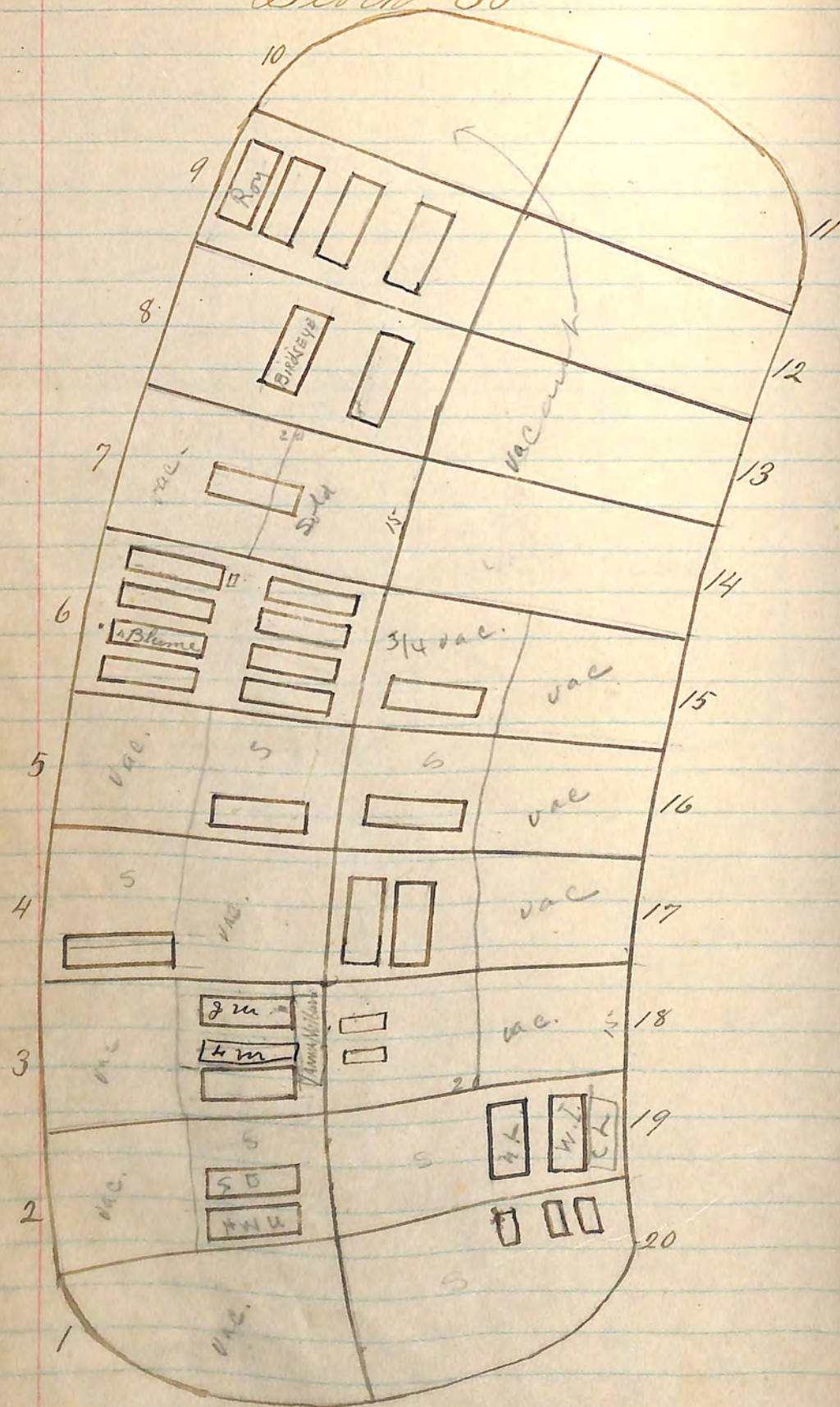

Block 35

Lat- 1

✓ 2	✓ Harry W. Upson	SW cor	Mar 19	1913	599
✓ ✓	✓ Sarah Davis	W.S. SE 10 ft	Mar 22	1913	603
✓	✓ Anna Milburn	South side	Aug 4 -	1937	
✓	✓ Lewis Milburn	Center $\frac{1}{2}$ of S $\frac{1}{2}$ W 30' of E 10 ft. S 8	March 2 -	1933	1780
✓ 3	✓ James Milburn	E 10 ft S $\frac{1}{2}$ S 13' of S $\frac{1}{2}$ S 5' 2	Mar 24	1913	604
✓ ✓	✓ Adam Stangle	W 9' of S $\frac{1}{2}$ SW cor	Aug 6	1913	622

4th Mat- Alderson WSN $\frac{1}{2}$ April 6 1892

✓✓ 5¹/₂ Dora Bennett 5¹/₂ 68ws July 12 1872

✓✓	6	John. H. Eddy	NW cor	Dec 6	1913	641
✓✓	✓	Mary. C. Lonsdale	E $\frac{1}{2}$ NE $\frac{1}{4}$ cor	Oct 20 th	1913	632
✓✓	✓	Harry. P. Olsen	E $\frac{1}{2}$ SE $\frac{1}{4}$	Nov 7	1913	637
✓✓	✓	Dorothy Blume	W $\frac{1}{2}$ SE $\frac{1}{4}$	Nov 17	1913	638
✓✓	✓	Peter ^{2d} Winters	W $\frac{1}{2}$ SW $\frac{1}{4}$	Feb 23	1914	605
✓✓	✓	Jane Gurney	E $\frac{1}{2}$ SW $\frac{1}{4}$	Aug 17	1914	683
✓✓	✓	Godfrey Ebele	E $\frac{1}{2}$ N.W. $\frac{1}{4}$	April 15	1914	664
Infant	✓	Martina. J. Baker	E $\frac{1}{2}$ NE $\frac{1}{4}$	April 15	1914	665
✓✓	✓	C. J. R. McElroy	W $\frac{1}{2}$ NE $\frac{1}{4}$	June 26	1914	670

Block "35"

Lot 8 ✓ Emos Birney a.s. Nov 27 1875
 ✓ ✓ Anna E. Baker Sept 26 1876

✓ 9 ✓ Capt S. W. Roys Mar 21 1876
 ✓ Charles Hallowell
 ✓ Frank O. Lewing
 ✓ O. L. Olson

10

11

12

13

14 Eberly 8 1/2 NW 1/4
 Baker " "

Block "35"

Lot 15 ✓ Dwight Phillips W 1/2 NW 1/4 Aug 29 1914 686

✓ 16 ✓ Hattie Collins W 1/2 NW 1/4 Aug 4 1914 681

✓ 17 ✓ David Landis N side Dec 6 1874
 ✓ Anna Landis Mar 23 1903

✓ 18 ✓ Infant of R. D. Case N 1/2 May 3 1871
 ✓ " " " " " 1 ft - f above Nov 16 1869

✓ 19 ✓ Wm Inch S side Feb 12 1871
 ✓ Nancisca Lewis Apr 8 1881
 ✓ Chas W Lewis 1891

20 ✓ Lily Grist Jan 20 1879
 ✓ Child of J. C. Wescott
 ✓ Herbert Wescott Mar 1 1881

✓ 17 ✓ Charles Wilson Oct 17 1871

Block "36"

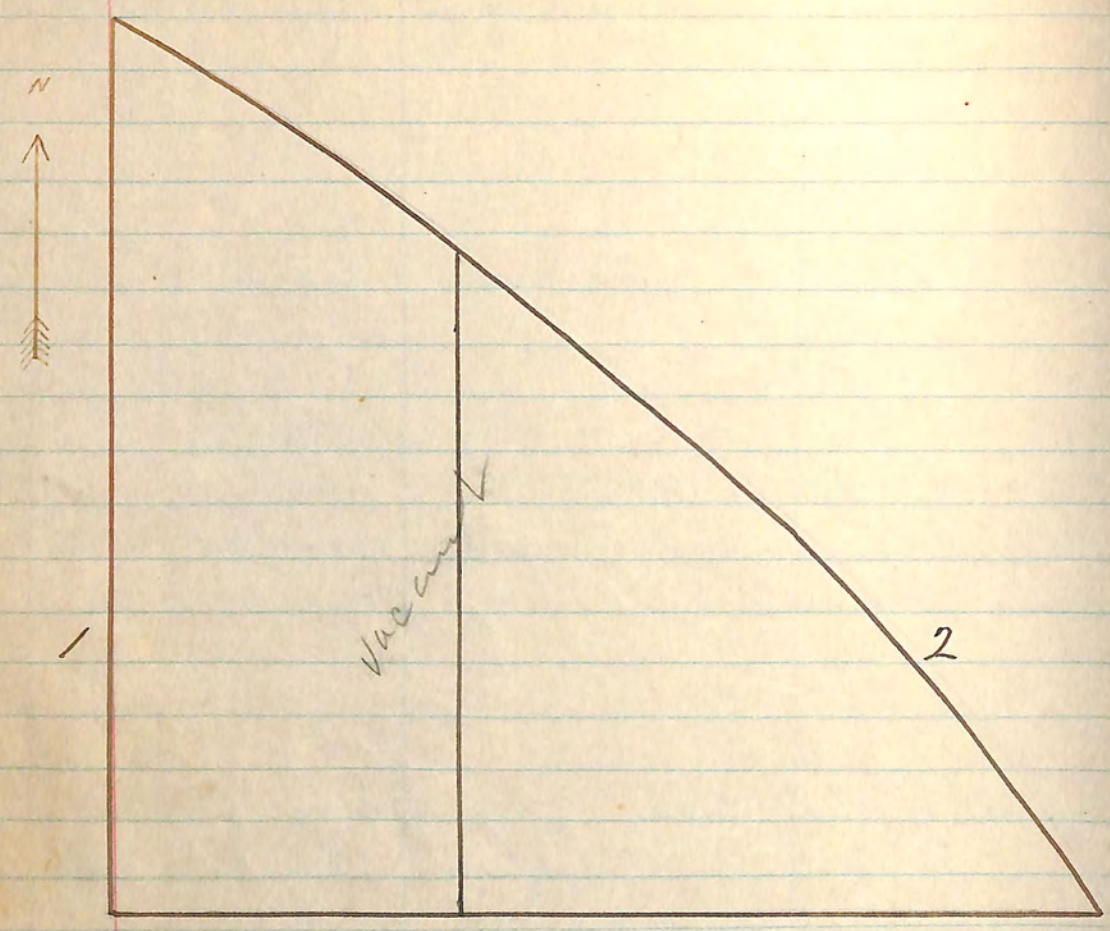

Block "36"

Lot 1

" 2

Block 37

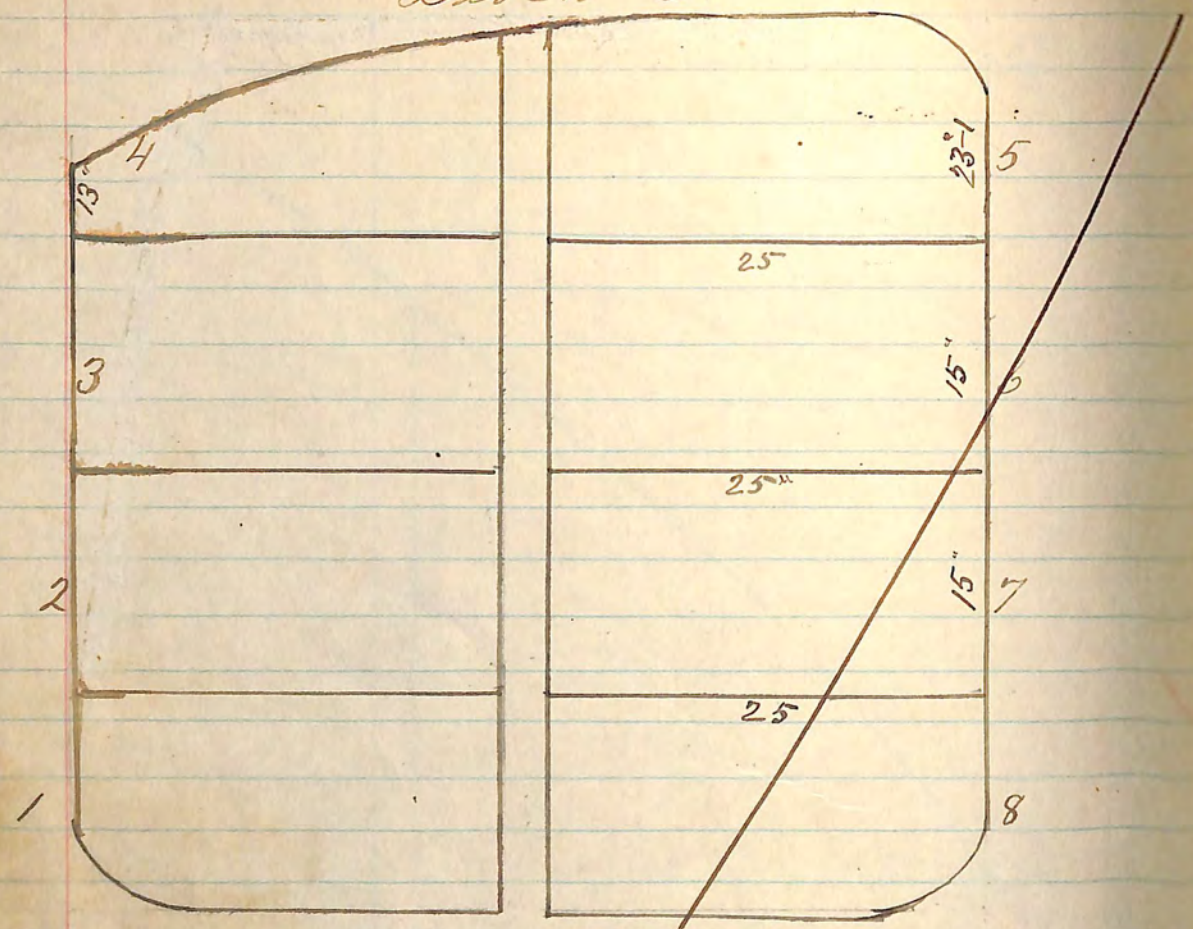

Look on Page 230

Block 38 1/2

Lot 1	Geo. H. Anderson	also Paid for opening & cementing
2	J. H. Warn	9/4/37
3	Emilia Orcuto	Dec 2-1933
4	Gradino Orcuto	3/11/38
5		1931
6		
7		
8		
9		
10		
11		
12		
13	Katherine M. Graham	Oct. 5- 1931 1653
14		
15		
16		
17		
18	Chas Wafer	
19	John W McKenna	May 29-1933
20	Dora J McKenna	Sept 21, 1918 1028

Lawrence				
Taylor	Cammick	Seth	Kincaid	Sholes
	36	37	38	39
Gradino Orcuto	Heq 5	11	Katherine M. Graham	Dora J McKenna
EMILIA ORCUTO	09	11	11	John W McKenna
J. H. Warn	Heq 11	11	11	Chas Wafer
Geo. G. Anderson	Heq 8	11	11	11

Block "38"

all P cont

18 []	19 5-0 [Cole]	53 5-0 []	54 5-0 []	84 7-11 []
17 10" 4" Old []	20 []	607 []	606 []	83 []
16 [Franklin]	21 Wm F Riley []	52 []	55 []	82 []
15 [Bardie]	22 J.H.F. []	51 []	56 []	81 []
14 [Osborn]	23 S.C.E. []	50 []	57 []	80 []
13 []	24 E.E. Emery []	49 []	58 []	79 Mary M. Gish []
12 2-10 []	25 []	48 []	61 []	78 []
11 2-10 []	26 []	47 []	62 []	77 Wm E Gish []
10 []	27 []	46 []	63 []	76 []
9 Edwin S BURGERT []	28 []	45 []	64 []	75 []
8 Jennie C BURGERT []	29 []	44 []	65 []	74 []
7 Frank []	30 []	43 []	66 []	73 []
6 []	31 []	42 []	67 []	72 []
5 E. Burk []	32 []	41 []	68 []	71 10" []
4 Mary B Webb []	33 []	40 []	69 []	70 []
3 []	34 2-10 []	39 []	70 []	
2 []	35 []	38 []		
1 Taylor []	36 []	37 []		

381
2

Block "38"

✓ 1	Harrnett E. Taylor	July 6 1922	1310
✓ 2	George W. Taylor	June 22 1922	1307
✓ 3	Walter L. Taylor	Jan 16 1918	951
4	W. Webster Mary D	July 24 1937	
✓ 5	Elizabeth Rust	April 1 st 1918	972
✓ 6	Elliott P. Roffee	April 9 1918	974
✓ 7	Margaret Ann Fralick	Aug 31 1918	1011
8	Burgert Jennie Carson	May 25-1940	
9	BURGERT Edwin S.	Nov 9-1940	
✓ 10	Walter L. Avery	Oct 18 1918	1033
11			
12			
✓ 13	Georgiana Doak	Dec 3 rd 1918	1049
✓ 14	Grace Osburn	Sept 4 1918	1026
✓ 15	Maudie Elma Beardsley	April 3 1920	1166
✓ 16	Emelia H. Froehlich	March 1 1917	847
17	Orlola		
✓ 18	Louis Skero	May 26 1923	1360
✓ 19	Fannie ^{Cole, Henry R. (asher)} Bucaria Cole	Aug 21-39 1918	1120
✓ 20	Lena Vilhroger ^{Froehlich}	Jan 28 1918	957
✓ 21	Dora McCallan	Sept 21 1918	1029
✓ 22	James H. Emery	Sept 2 1936	
✓ 23	Sarah C. Emery	June 24 1930	1623
✓ 24	Ellen E. Emery	August 7, 1930	1629
✓ 25	William McCallan	April 19 1918	981
✓ 26	Ediza McCallan	June 14 1918	1000
✓ 27	John M. Holmes	Sept 16 1925	1466
✓ 28	Barbara Gerhard ^{Charles Gerhard Edm 4/1935}	June 18 1918	1002
✓ 29	Malita E. Doherty	Jan 21 1918	958
✓ 30	William L. Rinsched	Mar 18 1918	968
✓ 31	Gussie O. Aycor	July 8 1918	1007
✓ 32	Glyde O. Mathewman	Aug 26 1918	1029
✓ 33	Harry Curtis McIntosh	June 14 1918	1001
✓ 34		Jan 10 1918	950
✓ 35	Elizabeth J. Lawrence	Oct 17 1918	1035
✓ 36	Lulu May Cannack	Nov 23 1918	1045

Block "38"

see slip 8

Lot 137	Joseph C. Saterlee	Jan 23 1918	966
see next Page 38	Mabel J. Rickerson ^{removed to Feb 9 Green wood 1926}	Jan 8 1918	947
39	Bell S. Artley	May 31 1924	1415
40	Sylvester Artley	Dec 11 1917	932
41	Margaret St. Omer Bf 199.5 Lot 41	Jan 3 1927	1515
42	John W. Briggs ^{gentle green}	Jan 19 1918	933
43	Daisy E. Shauer ^{asked of Hammett Office}	Nov 14 1917	926
44	Della Culver Chace	Oct 7 1917	912
45	Maud E. Loman	Sept 1 1917	897
46	Samantha Kidwell ^{removed from Mt Hope Mar 23/1917}	June 15 1917	879
47	William Jirke	June 5 1917	878
48	Mildred M. Caery	Aug 31 1917	896
49	J. Fred Schader	Dec 17 1917	938
50	James A. Webster	Dec 20 1917	939
51	Almira Armstrong	Jan 7 1918	946
52	Samuel Peter Hewell	Oct 11 1917	914
53	Mimi Haste	Aug 14 1918	1015
54	Dona M. Hillard	Sept 8 1917	901
55	Ora P. Deming	Nov 23 1917	928
56	Katherine Gill	Sept 8 1917	899
57	Jerome B. Brooks	Aug 4 1917	898
58	Orlando V. Darling	Aug 2 1917	892
59	John Aichele	April 23 1917	863
60	Robert Stratton	Feb 2 1917	839
61	Julia Sumph	April 28 1917	866
62	Barbara L. McCormack	June 4 1920	117
63	Ann Eliza Lynn	Mar 22 1917	856
64	^{see 423/38}	Feb 16 1917	
65	Joseph Collins	Feb 12 1917	842
66	Howard M. Butler	May 31 1917	87
67	James Graham	Mar 16 1917	847
68	John Surnor	Oct 19 1917	928
69	Lottie Kincaid	Sept 10 1917	90
70	Franklin Shales	Jan 29 1921	121
71	Flora O. Wafer ^{infant of Mrs Wafer}	Dec 1 1916	82
72	Malilda Avery	Nov 11 1920	119

Block "38"

Lot 73	Alfred Allen Horney	Jan 10 1917	\$35
74	Henrietta J. Horney	Nov 10 1920	1197
75	Ruth Davis	Feb 16 1917	\$46
76	George Perkins Davis	Nov 24 1920	1201
77	Wm E. C. 158	Aug 5 - 1939	
78	Agnes G. Gibb	Jan 24 1917	\$37
79	Mary Magdalene Gick	Feb 2 - 1940	
80	James Kernan	Feb 13 1917	\$43
81	Grant G. Hammon	Jan 15 1917	\$36
82	201.41		
83	Kittie K. Richardson	Dec 13 1916	\$27
84	Sadie Lansen	Nov 25 1916	\$19
"	Infant of Sadie Lansen ^{removed from lot 44 130}	" "	\$17
38	Nellie J. Dunham	Feb 10 1926	1482

Block "39"

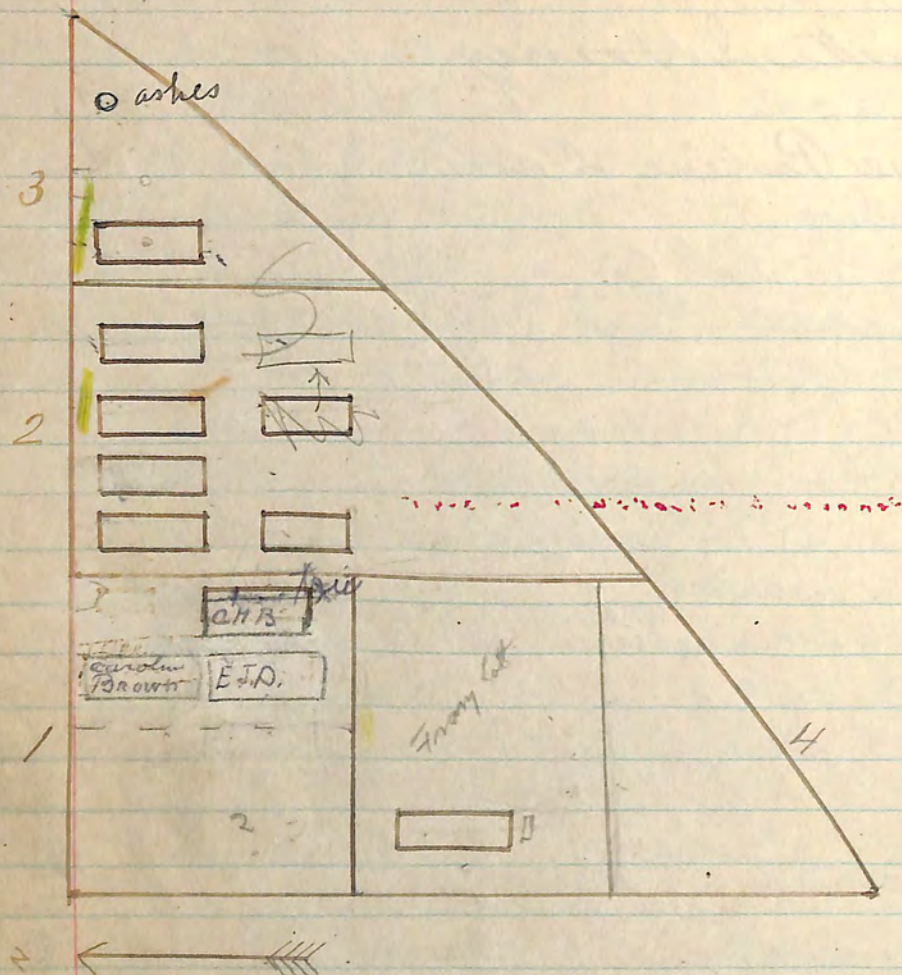

Block "39"

Lot 1	Mrs C H Brown		Dec 11 1904	60
✓	✓	Infant Brown	NE cor	May 28 1908 298
✓	✓	C. H. Brown	4th ES	Dec 11 1904 60
✓	✓	Elizabeth J. Dresser	7th ES	Jan 11 1912 530
✓	✓	Caroline Brown	4th & E 1/2 of SW 1/4	Mch 14 - 1935
		Edmund F Burke	1909	aka Brown Infant stone
✓	✓	R. P. Niles	WS	Dec 22 1904 61
✓	✓	Gordon W Niles	9th W.S.	Mar 22 1906 124
✓	✓	Catherine A. Doolittle	12th WS	Mar 22 1906 125
✓	✓	Catherine A Niles	2d f WS	Jan 26 1915 711
		Removed to E 1/4 of SW 1/4 6-13-45		
✓	✓	Hellen A Preveran	center lot	Mar 28 1913 607
✓	✓	Mrs Hellen Niles Keelu	WS center	Sept 27 1911 506
✓	✓	Florence A. Stough	WS	May 29 1915 738
✓	✓	Silas M. Malloch	WS 4th WS	Dec 8th 1904 59

Block "40"

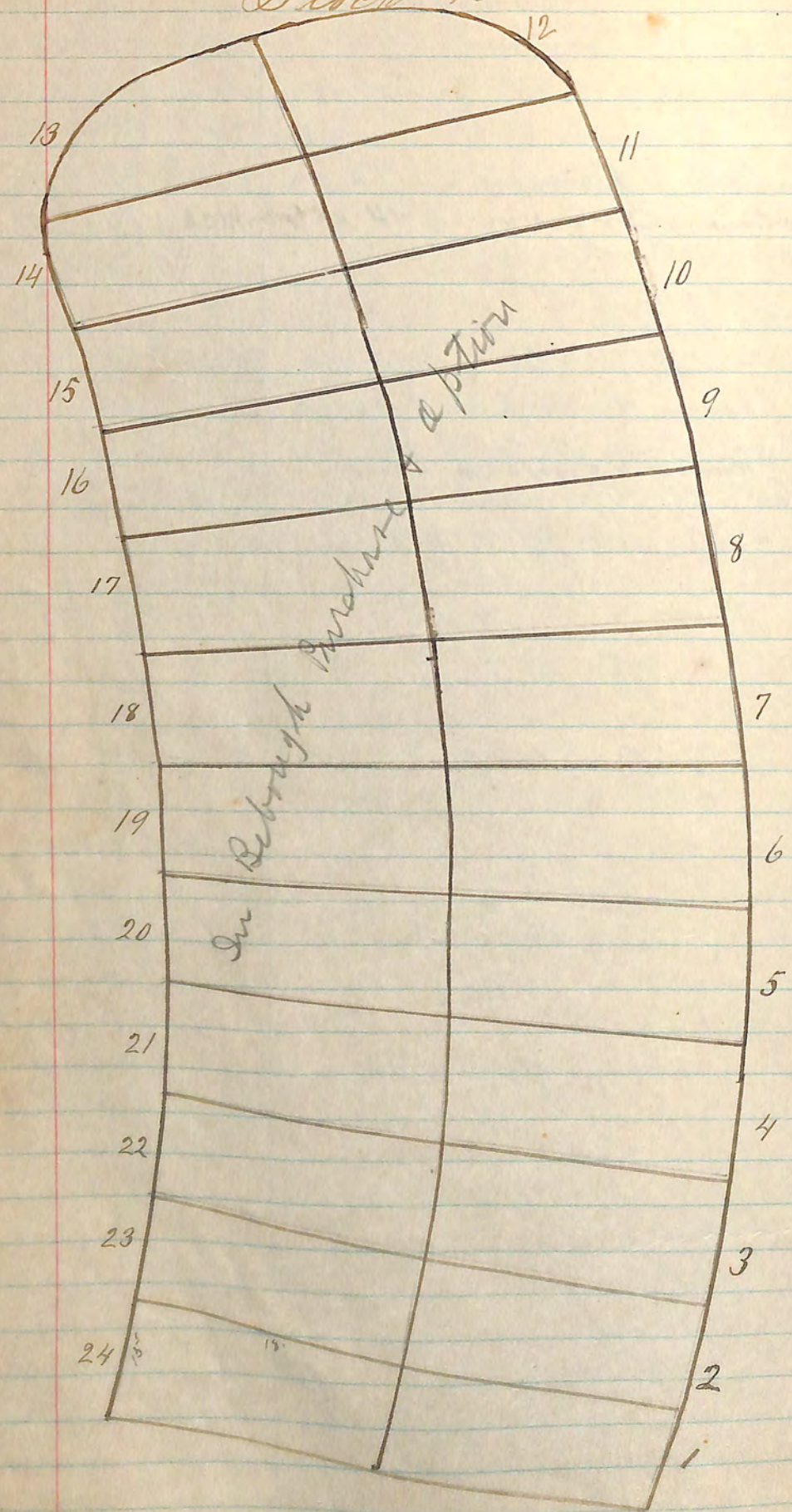

Block "40"

Lot 1

2

3

4

5

6

7

8

9

*Block "40"**Lot 10**11**12**13**14**15**16**17**18**Block "40"**Lot 19**20**21**22**23**24*

Block "41"



2

3

4

5

6

✓ 7/ Egbert Warren Lovell Nov 10 1905 93
 { David A. J. Lovell S 1/2 NE 1/4 June 23 1930 1622
 → Removed to Masonic
 plot of "M. H. Hoff" May 1st 1931
 Cemetery

Block "41"

Lot 8	Francis Ruth Parker 2 ^d S. Side	Nov 10 1909	337	Lot 15
	Julia A. Denman E ^{1/2} S. Side	Dec 26 1908	314	
	Lella A. Hoar W.S.	April 11 1909	325	

9

16

10

17

11

18

12

13

14

Block "41"

Block "42"

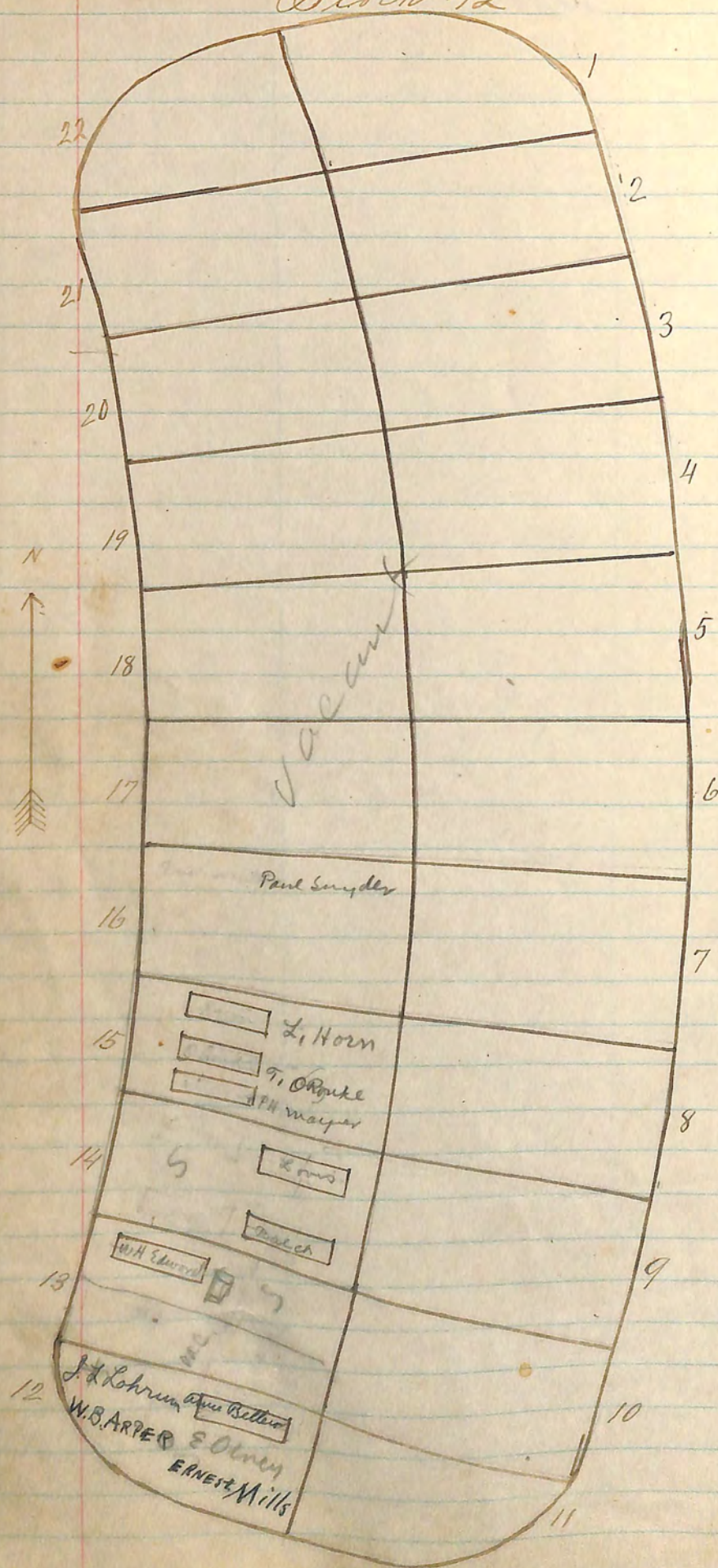

Block "42"

Tot 1

2

3

4

5

6

7

Block "42"

Lot 8

9

10

11

✓ 12 Ernest Mills
 ✓ E. Olney
 ✓ 12 Annie Bellow
 ✓ W.B. Arper
 ✓ Jewel & Lohrman

Hubbell
 has deed
 from
 Mrs. L. Hubbell Smith

12 William Hubbell { E.S. Feb 19 1908
 Infant Hubbell E 1/2 { none grown Aug 5 1925
 Removed to Greenwood July 1, 1930

✓ 13 W. M. Edwards N 1/2 Dec 29 1906
 ✓ Wm H Edwards Infant June 14 1889

✓ 14 Charles H. Lovis N 1/2 NE 1/4
 R. Baschke S 1/2 SE 1/4

Block "42"

Lot ✓ 15 Lewis Horn N 1/3 of E 1/2
 ✓ Thomas O'Rourke N 1/3 "
 ✓ P. H. Mayer S 1/3 "

16 ✓ Paul Sawyer NE 1/4

17

18

19

21

22

Block "43"

Lot

36	C.T. Littland	Hilda Swanson	37
35	Robert Meyer	Alfred Oar	38
34	Infant Kemp	Juril Kipper	39
33	Louie Ritchey	Norman Morrison	40
32	Amos Erickson	Infant J. Erickson	41
31	Charles Jundine	James Workman	42
30	Elmer Tanner	Frank Hoag	43
29	E. A. Farey	Allen Meredith	44
28	Walter Simpson	P. M. Ferron	45
27	J. R. Scranton	Chas O'Brien	46
26	John Underwood	Sarah A. Brickford	47
25	Mayte Ester	Infant of J. Carroll	48
24	H. H. Coots	Levi Linnell	49
23	Infant of A. N. Lawson	T. Harito	50
22	John Cummings	Jose Rodriguez	51
21	Chas L. Dawson	Geo Thompson	52
20	Terry Drew	Robert Layton	53
19	Vanderberg	Charles Goetschius	54

N 1/2

N

↑

↑

↑

18	Martha N Kaylor	Infant of G. Sherry	55
17	Chas G. Stiff	Geo Moffatt	56
16	Capt Wm Lorell	Arthur W. Sparks	57
15	Theo Richardson	Martha Huntington	58
14	Carl Beckman	Chas Conway	59
13	Christian Doss	Infant of J. Doss	60
12	Gustaf Meyer	Geo Dixon	61
11	Teresa Soza	Philip Soza	62
10	Peggy La Pine	Effie Smith	63
9	Maria Smith	Herbert Wilson	64
8	John Dale	Lucilla E. Wilson	65
7	Jonathan Congrove	Jane Neumann	66
6	Amos Vacant	W. E. Love	67
5	Henry Fildrum	J. Larson	68
4	Capt L. L. Lynch	Sw Harrington	69
3	R. W. Royce	Vol.	70
2	Eda Burkhardt	J. A. Hedger	71
1	Jacob H. Ross	Alara Hedger	72

S 1/2

Chas. Goetschius

Block 43

Patonic Ill.

✓ 1	Jacob H. Ross	U.S.	Aug 29 1912	559
✓ 2	Etta Burkhardt		Oct 20 1897	
✓ 3	R. W. Royce			
✓ 4	Capt L. L. Lynch	U.S.	Nov 7 1897	
✓ 5	Henry Fildrum		Jan 9 1898	
6	for sale Robert Bayley			
✓ 7	Jonathon Congrove		Nov 17 1898	
✓ 8	John Dale		Nov 28 1900	
✓ 9	Maria Smith		Nov 17 1903	10
✓ 10	Perry La Pine		Aug 28 1904	43
✓ 11	Teresa Soza		April 4 1907	204
✓ 12	Gustaf Meyer		Mar 7 1907	198
✓ 13	Doss Christian		Feb 1 st 1907	185
✓ 14	Carl Beckman		Dec 5 1912	573
✓ 15	Theo Richardson		Dec 19 1905	103
✓ 16	Capt Wm Lorell	U.S.	Oct 3 1905	88
✓ 17	Charles A. Stiff		Mar 4 1898	
✓ 18	Martha N Kaylor		Feb 5 1906	115
✓ 19	Vanderberg		Oct 24 1906	160
✓ 20	Terry Drew	U.S.	Nov 14 1907	264
✓ 21	Thomas L. Dawson		Sept 17 1906	184
✓ 22	John Cummings		Sept 17 1906	153
✓ 23	Infant of A. N. Lawson		Mar 17 1906	121
✓ 24	H. H. Coots		Jan 4 1906	104
✓ 25	Mayte Ester		Nov 3 1905	91
✓ 26	Infant of Taylor Storm		Oct 18 1905	88
✓ 27	John Underwood		May 19 1902	
✓ 28	J. R. Scranton		Mar 15 1899	
✓ 29	E. A. Farey		Nov 27 1905	96
✓ 30	Elmer Tanner		Oct 20 1906	158
✓ 31	Charles Jundine		Feb 1 st 1907	184
✓ 32	Amos Erickson		Feb 8 1907	126
✓ 33	Louie Ritchey		Mar 2 nd 1907	123
✓ 34	Infant Kemp	Infant Kemp	Nov 12 1912	568
✓ 35	Robert Meyer		Nov 28 1914	688
✓ 36	C. T. Littland		Feb 9 1911	787
✓ 36	Alia Thowein		Oct 13 1906	100
✓ 36	Alia Thowein		Oct 12 1912	568

Block "43"

Lot- ✓	37	Hilda Swanson		Dec 31	1906	175
✓	38	Alfred Oar		Apr 12	1910	386
✓	39	Jewell Leffler	Cecil Leffler	Jan 22	1911	435
				Jan 25	1911	437
✓	40	Norman Swanson		Mar 29	1907	201
✓	41	David R. Hughes	Infant of James Eiskins	June 12	1911	491
				Feb 9	1907	187
✓	42	James Workman		Jan 28	1907	182
✓	43	Frank Hage		Apr 18	1906	130
✓	44	Ellen Meredith		Dec 8	1905	101
✓	45	P. W. Ferron		Oct 22 ^d	1905	90
✓	46	Charles O'Brien		Jan 21	1906	107
✓	47	Sarah A. Brickford		Jan 23	1906	109
✓	48	Clyde H. Carroll	Infant of Jos Carroll	Jan 19	1912	531
				Jan 26	1906	110
✓	49	Levi Leavitt		Jan 28	1906	111
✓	50	J. Kaneto		Mar 19	1906	123
✓	51	Jose Rodriguez		April 11	1906	128
✓	52	Geo Thompson		April 13	1906	129
✓	53	Robert Layton		May 6	1906	137
✓	54	Charles Mitchell	Chas. Goetschius (of Potomac, Ill.)	July 13	1906	141
✓	55	Henning Schmidt	Infant of Geo Showley	June 20	1907	224
				Jan 29	1906	115
✓	56	Geo Kroffatt		Dec 9	1906	168
✓	57	Burton W. Sparkes		Dec 10	1906	169
✓	58	Martha Huntington		Dec 13	1906	177
✓	59	Charles Conway		Jan 23	1907	188
✓	60	A. Sawyer	Infant of F.E. VanNort	May 29	1907	213
				Feb 23	1907	186
✓	61	George Dixon		Mar 20	1907	220
✓	62	Philipa Grindor		April 1 st	1907	222
✓	63	Offie Smith		Feb 9	1907	188
✓	64	Hiram J. Wilson	U.S.	Feb 16	1905	67
✓	65	Luetta E. Wilson		July 15	1916	73
✓	66	Jane Neimann		Feb 11	1905	65
✓	67	W.E. Lowe		Feb 10	1905	64
✓	68	J. Larson		Mar 15	1899	
✓	69	S.W. Harrington	U.S.	Nov 7	1897	
	70					
	71	J. Q. Hadger		Nov 27	1900	
	72	Clara Hadger		Feb 19	1899	

Block 44

A	AMCD		E	
B	M.A.M.C.P.	Frederick	F	L
C	Anna E Victor	Edward	G	
D	M.P. Victor	M. Bell Faber	H	M
1	monahan	C. Brennan		
2	Claud L Cook	D.W. Allison		N
3	John Wilcox	F. S Palmer		
4	Fred Schmiedke	John J Mallum		O
5	Ethel Corley	W. J. Hastings		
6	Amos Crane	Wm Dunston		P
7	Alex Boshick	B. R. Davis		
8	Thas Miller	Norman Stewart		Q
9	H.C. Miller	Lydia Murray		
10	Mary S Miller	W.W. Thornberg		R
11	Harold L Miller	M. M. Jensen		
12	Margaret Corbett	A.S. Tenny		S
13				
I				
J				
K				

N 1/2

S 1/2

add to

Block 44

1	E. Imminohan	Oven Imminohan	Aug 14 1890	
2	Claud L Cook		Dec 29 1913	645
3	John W. Wilcox			
4	Fred Schmiedke		Dec 2 1891	
5	Ethel Corley	Hoffman	Mar 21 1913	601
6	Amos Crane		June 14 1892	
7	Alex Boshick		July 28 1892	
8	Thomas Miller		Oct 15 1892	
9	H.C. Miller		Oct 16 1894	
10	Mary W. Miller		June 11 1893	
11	Harold Miller		July 11 1884	
12	Margaret Corbett		Nov 6 1896	
13	A.S. Tenny			
43				
44	M. M. Jensen		Aug 14 1895	
45	W.W. Thornberg		June 14 1886	
46	Lydia Murray		June 3 1894	
47	Norman Stewart		July 16 1895	
48	C. R. Davis			
49	Wm Dunston		Dec 18 1895	
50	Dr. J. Hastings		Feb 5 1896	
51	John J. Mallum		Aug 9 1896	
52	J. S. Palmer		Apr 5 1907	206
53	D.W. Allison		Oct 5 1897	
54	Hazel Groves		Apr 10 1898	
54-a	Catherine Buchan		Mar 24 1907	218
54-b	Mary Ann McDonald		June 26 1916	789
54-c	Victor Anna E.		Feb 26 1938	
54-d	Marshall Phillip Victor		May 8 1916	778
54-e				
54-f	Albert F. Fredrickson		June 20 1916	787
54-g	Ethel E. Edwards		June 17 1916	186
54-h	Mary Belle Faber		Apr 20 1916	775
54-i				
54-j				
54-k	U.W. Corbett	U.S.	Jan 28 1902	
54-l	Otto M. Adace		Aug 13 1907	238

Block "44"

Lot J

K

L

M

N

O

P

Q

R

S

Bombay Purchase

Block "44"

Lot A1.	Alexander Mc Donnell	Nov 13 1924	1435
" 1a	Otto m. adae		

Block "45"

12	Sold	addison E. Jordan	Sold quick	36		37
11	Elizabeth Pratt	14	Afton L. Quick	35		38
10	John W Reed	15		34		39
9	Peter Wendell	16		33	C.D.T.	40
8	JAMES N. SHURTZ	17	Catherine M. Nozedock	32		41
7	W.H. Coffin	18		31		42
6	ALBERT Baker	19		30		43
5	Alida Effie Ogram	20	W.H.	29	Recy. Martin	44
4	Emery E. Campbell	21	Ann E. Harper	28	0	45
3	Mary E. Jordan	22	Joseph Sorenson	27	mathes	46
2	Sold and Mrs. Stone	23	Marie Sorenson	26	Rem. int.	47
1	J. Stone	24	Emma Mills	25	ASHES. CAMERON	48

Wed. 4 M.

Block "45"

Lot 1	J. C. Stone	Feb 1 st 1913	592
2	Sold		
3	Mary E. Jordan	Dec 19 1913	643
4	Emery E. Campbell	Aug 30 1913	626
5	Alida Effie Ogram	June 22 1914	674
6	Albert A. Baker	July 8 1914	676
7	William H. Coffin	Sept 5 1914	687
8	Shurtz James H.	July 18 1940	
9	Peter Wendell	Sept 8 1914	688
10	John W. Reed U.S.	July 1 1913	614
11	Elizabeth Ann Pratt	Mar 4 1914	658
12	Sold		
13	Addison D. Jordan	June 20 1916	784
14			
15	J. J. Brown	Mar 16 1915	723
16	Caroline Randall	Dec 26 1914	706
17	Mary R. Cushman	June 19 1914	671
18	Erma Luella Page	Oct 12 1917	915
19	Lura Chapman	Feb 21 1914	654
20	Louise Noah	Mar 24 1913	605
21	Geo. W. Rule U.S.	Feb 22 1913	597
22	Elizabeth W. Rule	Aug 7 1923	1372
23	Mamie B. Neff	Feb 4 1913	593
24	Sold		
25	Emma Mills	Apr 29 1913	777
26	Marie Sorenson	Aug 16 1935	
27	Joseph Sorenson	May 19 1916	781
28	Wm B. Harper	Mar. 8 1929	1593
29	Annie E. Harper	June 28 1934	
30	Richard G. Collins	Aug 22 1918	1021
31	Catherine M. Nozedock	July 9 1941	
32	Benjamin J. Nozedock Enid	Aug 17 1923	1374
33	John B. Kishman	Feb 28 1924	1403
34	Thomas King	Nov 11 1924	1436
35	Quick Afton	Dec. 2 1936	
36	Sold and Quick		

Block "45"

Lot ✓ 37	Alfonso Munroe	April 25 1910	389
✓ 38	Mary O. Munroe	May 4 1910	392
✓ 39	Sarah Thompson	June 8 1910	401
✓ 40	Chas. D. Thompson	Sept. 28, 1931	1652
✓ 41	Cordelia Johnson	Nov 16 1912	571
✓ 42	Parker Stivers	June 12 1911	470
✓ 43	Kate Collins	Aug 7 1911	485
✓ 44	Lucy M. Martinson ^(ashes of Mr. Norton)	Sept 5 - 1935	
✓ 45	Ellie A. Freeman ^(ashes of Mr. Freeman)	Oct 4 1911	570
✓ 46	Roda Mathes	Aug 12 1912	552
✓ 47	Theodore H. ^{exchanged lot} ^{Removed to Lot 12 of Blk K}	June 8 1927	1525
✓ 48	Harry R. Black	Mar 13 1916	765
48		Oct 5 1910	410

Block "46"

12	Phillips	Barley	E. Strait	37
11			36	
10			35	
9		Geo M Loomis	34	
8	Amie M. Starkey		33	
7	E. Slocum	D. A. Lane	32	
6	R. E. S.	Reserve	31	
5	S. Str	19 a. & h.	30	
4	K. F. L.	20	29	
3	E. B. L.	21	28	
2		22	27	
1		23	26	
		24	25	

Block "46"

Lot 1			
2			
3			
4	Edgar B Lutes	Sept-15-1920	1190
5	Mrs. Kate J. Lutes	June 16, 1928	1564
6	Susie Slocum	Nov 9-1933	
7	Rowena Fuller Slocum	Aug 21 1918	1019
8	Slocum Chas E	July 16-1938	
9	Starkey Annie M	Sept 2-1936	
10			
11			
12	Mrs. Lester L. Phillips	Dec 9 1922	1332
13	Laurence H. Bailey	Aug 26 1925	1460
14	William Friedrich Ohlman	Aug 24 1925	1461
15			
16	Loomis George M.	aug 19-1936	
17			
18	Dwight A Lane	march 27, 1929	1595
19	Reserve - not paid		
20			
21			
22	Mary Lucia Long	Sept. 4, 1929	1602
23			
24			
25			
26	Jackson Pitzer	May 19 1927	1522
27	Austin S. Long	Nov. 3 1928	1581
28	Charles W Lewis	Sept-30 1925	1469
29	William C. McKim	Dec 20 1924	1441
30	General Weaver M. Sec.	Jan 28 1924	1400
31	George H. Worthington	Dec 10 1928	1395
32			
33			
34			
35			
36	Mrs. Elvira Strait	Sept 6 1923	1379

Block "46"

Lot-✓37	Arabel Adelbert-Denniston	Feb 28-1922 ¹²⁷⁷
✓38	George W. Buehrer <i>Rem. 4/15/46</i>	Feb 7-1923/1347
{39	and to Frank Wallace	
{40	and to Frank Wallace	
✓✓{41	James Badger	April 2 ^d 1923/1357
{42		
{43	ELIASON William Alva	July 13-1940
{44	ELIASON EVA	July 19-1938
✓✓{45	Edith V. Mc Namara	Mar 14-1923/1357
{46	and	
{47	John C. Shearer	March 25-1939
✓{48	Henrietta Shearer	Jan 6-1923/133

D. J. Howell

Block "47"

12		13	old		36		37
11	Josie T. Crosby	14			35		38
10	F.H.	15			34		39
9		16	T.W.C.		33		40
8		17	W.C.		32		41
7		18			31		42
6		19			30		43
5		20			29		44
4		21	Jos. Crosby		28		45
3		22			27		46
2		23			26		47
1		24			25	Albert Collins Carter	48

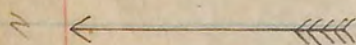

Block "47"

Lot 11	E. E. Hageman	S.S. of 1+2	May 12 1911	459
2	Larina C. Tucker	N.S. of 1+2	Nov 25 1925	1473
3				
4	Frank Robeckant		Dec 7 th 1911	517
5	Solomon E. Winter		April 21 1925	1450
6	Elizabeth Winter		May 4 1915	732
7				
8	Wm C. Miller		Jan 12 1915	708
9	Albert R. Henderson	West side	Oct 14 1916	808
10	Fannie Henderson	E.S.	Dec 7 1916	824
11	Josie T. Crosby		June 29 - 1938	
12	Joda T. Crosby		Dec 24 1913	644
13				
14	Emma Riley		Jan 25 1921	1216
15	Thomas W. Chappell	U.S. 1/2 16	Feb 1919	1085
16	Martha Chappell	W. side 16	Oct 12 1916	806
17				
18	August Clause		May 4 1915	733
19	Superior Insurance		July 17 1915	719
20	John W. Miller	Per from M Hope	Feb 28 1905	723
21	James Cassidy		July 22 1912	555
22	Ida W. Churchill		Mar 2 1912	541
23	Joseph Bell	S.S. of 23-24	July 8 1911	456
24	Josephine Watson	center of " "	March 11 - 1933	
	Paul Watson Bell	North 1/2 " "	April 27 - 1933	
25	Aray J. Ditton		Mar 16 1911	444
26	Martha E. Baker		Mar 29 1912	546
27	Irine Kolb		July 6 1912	553
28	Jacob Karapofsky		Jan 30 1912	535
29	Lucy Lee Bagby and Robert	Bagby	Aug 5 1912	536
30	Charles A. Lord	U.S.	Oct 4 1913	631
31	William W. Finch		Sept 5 - 1916	800
32	Enter Anderson		Nov 18 1915	751
33	J. W. Anderson		Aug 9 1914	678
34	Nellie Carter		Feb 23 1915	721
35	Robert D. Carter		July 28 1924	1423
36	H. R. Emmerting		Nov 23 1914	694

Block "47"

Lot-✓	37	Alonso Clark	Oct- 21 1912	567
✓	38	Mary A. Clark	April 14 1920	1167
✓	39	Angus McInnis	Jan 13 1913	584
✓	40	Peter P. Hanson	Sept- 8 1913	623
✓	41	Callie Charlton	Feb- 27 1913	598
✓	42	James M. Warren U.S.	Dec 31 1912	579
	43			
✓	44	Wm S. Craig	Oct 10 1912	564
✓	45	J. W. Kuhn	Oct 2 ^d 1914	690
✓	46	Rhoda W. Loud	Nov 8 1917	924
	47	5		
✓	48	N. S. Doak	Feb 25 1910	379
		ABERT COLLINS atty	Sept 25- 1940	

Mrs Frances Overback Hill owns Lot 11-48 W. side
252 So. 2nd St Springfield, Oregon

Block "48"

12		13		36	for sale	37
11	Angela MONSON	14	A.M.	35		38
10	Furlong	15	McKenna	34		39
9	old	16	Roote Mille	33	for sale	40
8	45 11 C.D.D.	17	Morris	32	J.A.P. C.B. Ashes	41
7		18	M.R.	31	W.S.A.	42
6		19		30	Prugh	43
5		20		29		44
4		21	Julia A Callaway	28	Dineen	45
3	J.G.F.	22		27		46
2		23	K.K.	26	F.A. Stopher	47
1		24		25	a Stopher	48

Permit

Block "48"

1				
2				
3	James Gordon Fraser	W. side	June 11 1919	1110
4				
5	Theodore Lehmann		June 7 1926	
6	Felix Burgess		Jan 14 1921	1212
7	Charles T. Stryker	C line	Feb 3 1921	1220
8				
9	Fred E. Terry (ashes)	S.W. cor.	June 29 1921	1239
10	John Le Roy	ashes	Aug 3 - 1921	
11	George Furlong	2nd from end	Oct 14 - 1933	
12				
13	Angela monson		April 22 - 1939	
14	George Overback		June 5 1922	1303
15	Effie J. Miller	on entrance	Oct 12 1921	1249
16	Abbe Miller		Mar. 24, 1928	1548
17	Patrick A. McKenna		April 15 1920	1168
18	Robt C. Williams	mark 1/2	Jan 13 - 1941	1476
19	Alice M. Mansur		Sept 11 1920	1189
20	Martin J. Keiler		Mar 19 1923	1332
21				
22	Constant Calloway		Nov 25 1922	1330
23	Callaway Julia A.		March 31 1936	
24	Wm. J. Kirkwood		July 18 1923	1368
25	Kate Kirkwood		Feb. 24 1931	1639
26	Emma Charlotte Erickson		Nov 26 1923	1391
27	Annie Stopher		May 9 1918	985
28	Frank Detroit Stopher	and 12-2	Oct 24 - 1931	1741
29				
30	Wm. A. Bales		Aug 5 - 1918	1014
31	Charles W. Miller	U.S.	Dec 28 1918	1070
32	Alice Mary Miller		Apr. 4 1927	1519
33	Wm. S. Pomeroy	ashes	Dec 22 1920	1204
34	Catharine Pomeroy	ashes	Jan 2 1920	1148
35			May 28 1930	1617
36				
37				
38				
39				
40				
41				
42				
43				
44				
45				
46				
47				
48				

Lot- 9 John Le Roy 24 Jan SW cor And 3 1921 1249

27 sold Bales
28 Wm. A. Bales
29 Charles W. Miller U.S.
30 Alice Mary Miller
31 Wm. S. Pomeroy ashes
32 Catharine Pomeroy ashes
33 released for sale
34 sold Anna W. Knight
35 Robert E. McNight Es. Lot 35 Aug 23 1921 1243
36 John K. Levering - ashes - SE March 22 1929 1594
37 Anna E. Levering 3 1/4 N End Sept 22 - 1921 1323

Block "48"

Ruth & Berg
Remond to
Lot 17 22k 29
8-30-41

Lot ✓ 37	Henry C. Jigler	Dec 12 1912	576
✓ 38	Conrad J. Dunt	Dec 11 1916	\$25-
✓ 39	Sarah C. Dunt	Jan 15 1914	647
✓ 40	C. A. Halfley	Feb 16 1915	718
41	sold		
✓ 42	James Hallworth	Sept 11 1918	1027
✓ 43	John H. Prugh	Dec 2 ^d 1921	1209
✓ 44	Mary L. Knowles	Dec 13 1916	\$25
✓ 45	Clayton S. Livers	Dec 22 1915	754
✓ 46	P. M. Thomasson	June 10 1916	784
✓ 47	Belle Mary Bond	June 30 1916	1180
✓ 48	Lesley Lokenbach	Feb 5 1916	757
✓ 9	John Le Roy Swen 2 ^d pr end	Aug 3 ^d 1921	1241

Block "O"

22		44	
21		43	
20		42	
19		41	
18		40	Lang
17		39	
16		38	
15		37	
14		36	F. Schwartz
13	C. Peterson	35	B. Hamilton
12		34	H. Schiller
11		33	
10		32	
9		31	
8		30	
7		29	
6		28	
5	Sold	27	Decker
4		26	Sold
3		25	Crowe
2	0	24	
1		23	

from Smith moved
from Lot 8 to Greenwood

✓ 1	Cornelius Landgraf w. end Infant of F.C. Goodwin	Dec 27 1917	940
✓ 2	Fred H. Wallis	Dec 12 1918	1053
✓ 3	Margaret W. Goldthwaite	May 31 1918	984
✓ 4	Samuel T. Goldthwaite	May 17 1918	1105
✓ 5		Jan 8 1918	948
✓ 6	Grandus F. Billington	Jan 8 1918	946
✓ 7	Bessie Anderson	Jan 5 1918	943
✓ 8	Samuel Wainwright	May 10 1918	990
✓ 9	Olaf Lindberg	Oct 21 1918	1036
✓ 10	Wm. S. Lilien	Nov 12 1917	925
✓ 11	Charles E. Gangh	Oct 26 1926	1006
✓ 12	Lorena Gangh	Nov 8 1917	923
✓ 13	Peterson Charles P.	Nov 23 1938	
✓ 14	Charles P. Peterson	Dec 27 1920	1206
✓ 15	Philip Peterson	Oct 18 1917	919
✓ 16	Aurie Ridgway	Oct 15 1917	916
✓ 17	Charles Richards	Oct 2 1917	911
✓ 18	Jerome S. Longfree	Sept 14 1917	906
✓ 19	Maria Wanga	Sept 4 1917	898
✓ 20	Domingo Amador	July 24 1917	890
✓ 21	Henry Bernadon	July 17 1917	888
✓ 22	Wm. Russell	Oct 16 1917	917
✓ 23	Simon T. Sweet	Aug 17 1917	894
✓ 24	Frank Putney	July 28 1917	891
✓ 25	Joseph Crowe	Oct 8 1917	913
✓ 26			
✓ 27	John Crowley Jackson	July 5 1917	883
✓ 28	Stephen Herrera Jr	June 19 1917	881
✓ 29	Nichols Nelson	June 25 1917	882
✓ 30	Aurie Chambers	June 4 1917	877
✓ 31	John W. Scott	June 1 1917	875
✓ 32	Ed Hill	July 7 1917	884
✓ 33	James Brewington a.s.	May 23 1917	870
✓ 34	Henry Schiller	May 15 1917	869
✓ 35	Beverly Hamilton	Mar 15 1917	851
✓ 36	Frank Schwartz	May 21 1918	992

Block "O"

Lot	✓ 37	Robert Nicholson	Dec 28 1916	\$81
	✓ 38	Julias Van Ormand	Nov 6 th 1916	812
	✓ 39	Margaret Lehnardt	Oct 9 1916	\$04
	✓ 40	Mrs Marie Lang	July 25 1916	794
	✓ 41	Horace Mitorie	Dec 18 1916	\$28
	✓ 42	Chas F. Todd	Mar 22 1917	\$57
	✓ 43	Edward Newton Caloin	April 3 1917	\$61
	✓ 44	Infant of A.H. Laureau ^{replaced by Lot 84338 page 129}	Nov 18 1916	\$17
	44	for sale		

Lot	1	Infant of August Shutter ^{3d from W End}	Nov 6 1919	1138
"	1	" of Sebastian Pina ^{E End}	Oct 2 1920	1194

Block "P"

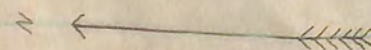
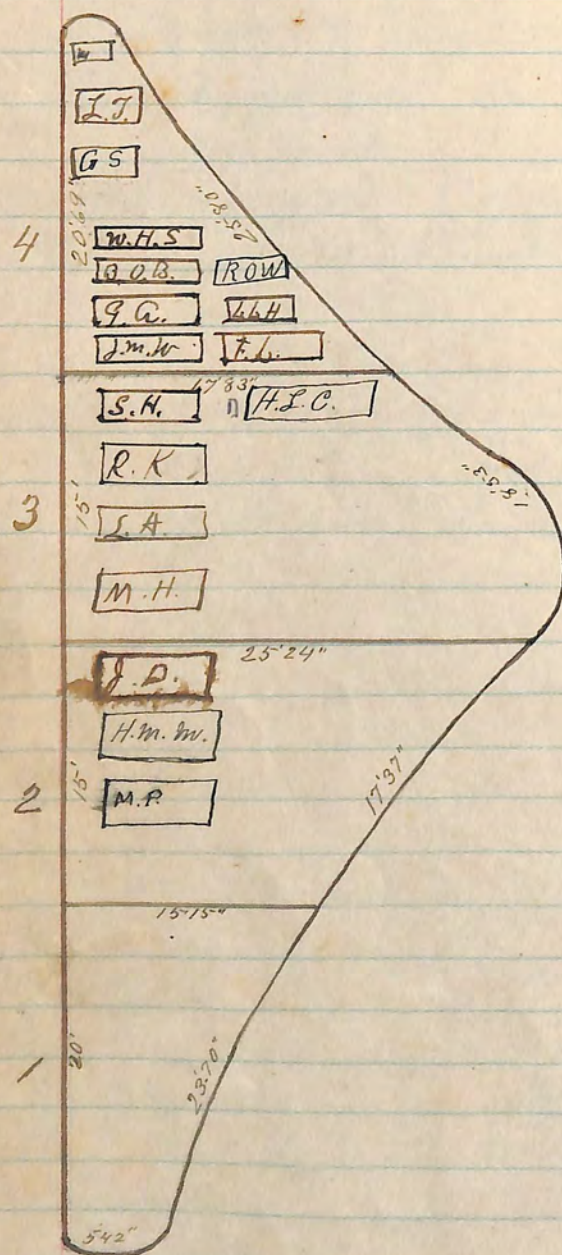

Block "P"

Lot 1

✓✓✓ 2 ✓ Josiah Davis E $\frac{1}{2}$ of NE $\frac{1}{4}$ Oct-18 1922 1325
 ✓✓✓ Henry Milton Moor W $\frac{1}{2}$ of NE $\frac{1}{4}$ April 3 1923 1355
 ✓✓✓ Mike Padovich E $\frac{1}{2}$ of NW $\frac{1}{4}$ April 19 1923 1358

✓✓✓ 3 ✓ Samuel Hammerslongh N.E.C. Aug 17 1918 1016
 ✓✓✓ Richard Kroft W $\frac{1}{2}$ of NE $\frac{1}{4}$ Oct 25 1918 1087
 ✓✓✓ Louise Alexander E $\frac{1}{2}$ of NW $\frac{1}{4}$ April 7 1919 1098
 ✓✓✓ Mary J Hyatt W $\frac{1}{2}$ of NW $\frac{1}{4}$ Dec 11 1919 1143
 ✓✓✓ Harvey L. Cook E $\frac{1}{2}$ of SE $\frac{1}{4}$ April 14 1923 1357

✓✓✓ 4 ✓ James M. Watthell NW $\frac{1}{4}$ Jan 30 1918 958
 ✓✓✓ Mary Belle Baley E. End Feb 9 1918 960
 ✓✓✓ Fred Linden SW corner Feb 19 1918 964
 ✓✓✓ George Andrews 2nd from west side Feb 20 1918 965
 ✓✓✓ Beatrice O. Brown 3rd " " Apr 25 1918 983
 ✓✓✓ Wm H. Smith 4th from west side May 2 1918 985
 ✓✓✓ Louis Turnquist 2nd from E. End June 4th 1918 996
 ✓✓✓ George Stepanovich 3rd from NW $\frac{1}{4}$ July 6 1918 1006
 ✓✓✓ Lenora Louise Hoover 2nd from NW $\frac{1}{4}$ Mar 8 1919 1090
 ✓✓✓ Robert Owen Wolfe 3rd from NW $\frac{1}{4}$ Feb 26 1923 1345

Block "Q"

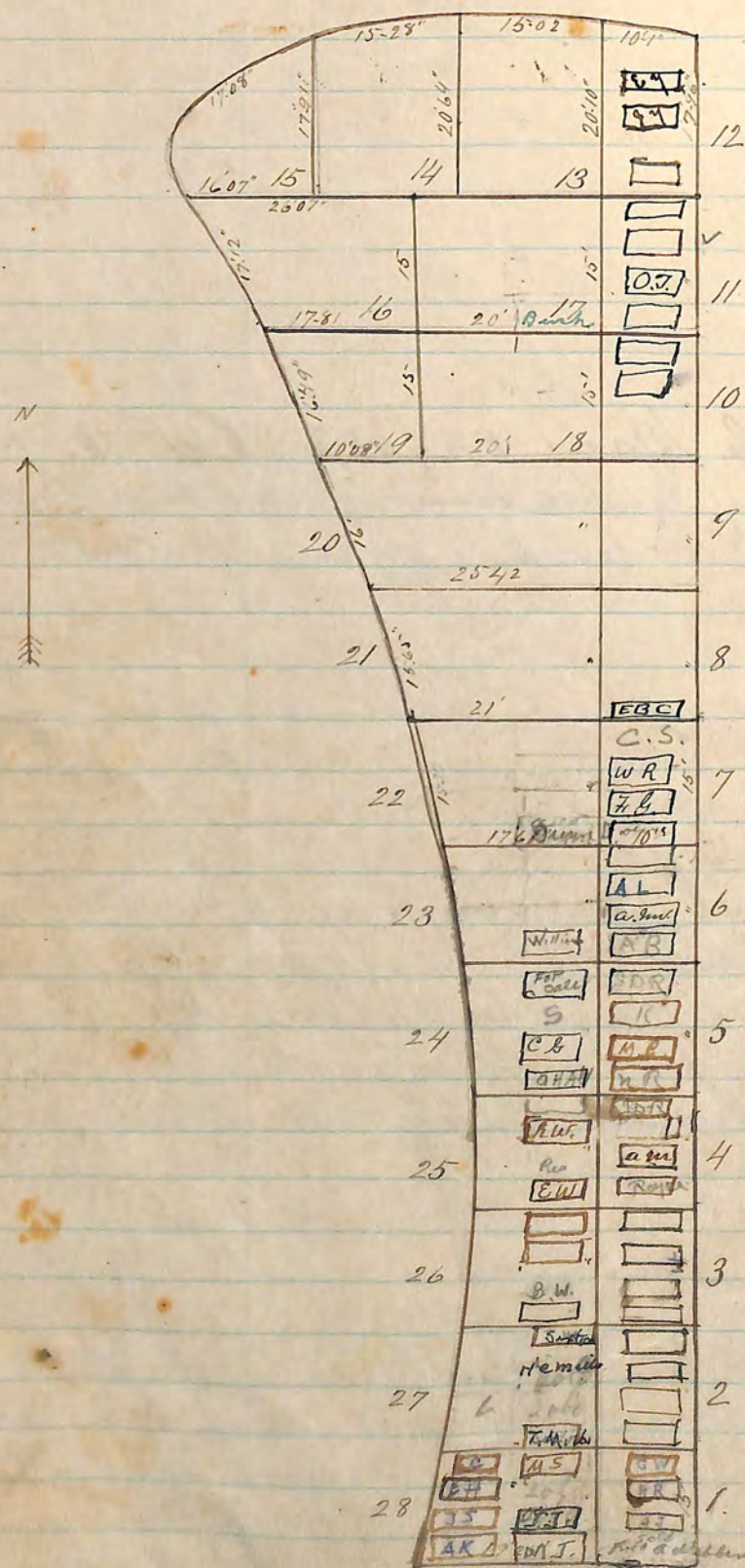

Block "Q"

Lot 1	Anna De Long	Removed to Greenwood	June 4 1923	1364
2	Anna Johnson	N $\frac{1}{2}$ of S $\frac{1}{2}$	Oct 14 1916	807
3	Horace Redd	S $\frac{1}{2}$ of N $\frac{1}{2}$	Nov 13 1916	814
4	Sottler Walker	N $\frac{1}{2}$ of N $\frac{1}{2}$	Nov 17 1916	816
5	Ingrina M. Foster	N $\frac{1}{2}$ of S $\frac{1}{2}$	Mar 23 1922	1282
6	Charles A. Poore	S $\frac{1}{2}$ of S $\frac{1}{2}$	Feb 8 1917	840
7	Atis Samuels	N $\frac{1}{2}$ of N $\frac{1}{2}$	Nov 24 1916	818
8	Wm Albert Potter	S $\frac{1}{2}$ of N $\frac{1}{2}$	Jan 26 1917	838
9	Joseph T. L'Anglois	S $\frac{1}{2}$ of S $\frac{1}{2}$	June 16 1917	880
10	John Ellis	N $\frac{1}{2}$ of S $\frac{1}{2}$	Mar 21 1917	856
11	Grissippi Arcuto	S $\frac{1}{2}$ of N $\frac{1}{2}$	April 23 1917	864
12	Fred W. Gurney	N $\frac{1}{2}$ of N $\frac{1}{2}$	July 17 1917	886
13	Mrs Nancy Royce	S $\frac{1}{2}$ of S $\frac{1}{2}$	Feb 11 1918	961
14	Allen Mack	N $\frac{1}{2}$ of S $\frac{1}{2}$	June 14 1918	999
15	Infant of Mrs C.D. Kough	S $\frac{1}{2}$ of N $\frac{1}{2}$	Aug 17 1918	1017
16	John G. Robinson	N $\frac{1}{2}$ of N $\frac{1}{2}$	Jan 10 1920	1134
17	Alvanzo A. Williams	S $\frac{1}{2}$ of S $\frac{1}{2}$	April 19 1922	1289
18	Mary Mc Carter	N $\frac{1}{2}$ of S $\frac{1}{2}$	April 20 1922	1290
19	Thomas B. Kester	S $\frac{1}{2}$ of N $\frac{1}{2}$	April 22 1922	1292
20	Timothy Walsh	N $\frac{1}{2}$ of N $\frac{1}{2}$	Aug 21 1922	1317
21	Mrs Artemis J. Hushook	S $\frac{1}{2}$ of S $\frac{1}{2}$	May 29 1923	1361
22	Arthur L. Milliman	N $\frac{1}{2}$ of S $\frac{1}{2}$	June 17 1923	1367
23	Anna Land	S $\frac{1}{2}$ of N $\frac{1}{2}$	Sept 5 1923	1378
24	Frank Holt	N $\frac{1}{2}$ of N $\frac{1}{2}$	Mar 10 1924	1405
25	John W. Dunn	S $\frac{1}{2}$ of S $\frac{1}{2}$	April 29 1924	1412
26	Frank Glase	N $\frac{1}{2}$ of S $\frac{1}{2}$	Sept 12 1925	1465
27	William Roser	S $\frac{1}{2}$ of N $\frac{1}{2}$	Oct 2 1926	1503
28	Carl Schultzy	N $\frac{1}{2}$ of N $\frac{1}{2}$	Oct 15 1926	1504
29	Emmis B. Cotton	S $\frac{1}{4}$	Dec. 23 1926	1504
30			June 29 1929	1598

Block "Q"

Lot 21

22 ✓ Angelina Dunn $\frac{S}{2}$ of $\frac{S}{2}$ SE $\frac{1}{4}$ SE $\frac{1}{4}$ Lot 22 B/K Q 7/16/39

✓ 23 ✓ Mrs Barbara A. Williams $\frac{S}{2}$ SE $\frac{1}{4}$ July 12 1924 1421

✓ 24 ✓ Ernest Ahl $\frac{S}{2}$ of SE $\frac{1}{4}$ July 20 1923 1369
 ✓ Charles Gillett N $\frac{1}{2}$ of SE $\frac{1}{4}$ Jan 3 1924 1398
 ✓ August S Furrer $\frac{N}{2}$ of SE $\frac{1}{4}$ May 22 1924 1414
 Removed to Cypress View N $\frac{1}{2}$ of SE $\frac{1}{4}$
 old

✓ 25 ✓ Ethel B Wells $\frac{S}{2}$ of SE $\frac{1}{4}$ Jan 28 1921 1218

✓ Robert Wilson $\frac{S}{2}$ of NE $\frac{1}{4}$ June 21 1922 1306
 ✓ George Nathan N $\frac{1}{2}$ of NE $\frac{1}{4}$ July 25 1922 1312

✓ 26 ✓ Mary W Shaw $\frac{S}{2}$ of SE $\frac{1}{4}$ Nov 17 1919 1139
 Removed to Lot 14 B/K 49 Oct 20 - 1921

✓ 26 ✓ Robert F. Sexton $\frac{S}{2}$ of NE $\frac{1}{4}$ Feb 3 1920 1150

✓ James S. McDonald N $\frac{1}{2}$ of NE $\frac{1}{4}$ Mar 28 1922 1290

✓ 27 ✓ Truman Mills $\frac{S}{2}$ SE $\frac{1}{4}$ July 15 1919 1120

✓ Mills Henry C. $\frac{S}{2}$ of NE $\frac{1}{4}$ Dec 30 1936

✓ 27 ✓ Viola Jane Sexton $\frac{N}{2}$ of NE $\frac{1}{4}$ Aug 26 1919 1128

Block "Q"

✓ 28 ✓ Margaret Links $\frac{S}{2}$ of SE $\frac{1}{4}$ Mar 18 1919 1094
 ✓ John Links $\frac{N}{2}$ SE $\frac{1}{4}$ July 25 1928 1567

✓ Marguerite Self N $\frac{1}{2}$ of NE $\frac{1}{4}$ Aug 12 1920 1187

✓ Jose Savala N $\frac{1}{2}$ of SW $\frac{1}{4}$ Mar 28 1922 1285

✓ Infant of W.C. Caldwell $\frac{N}{2}$ of NW $\frac{1}{4}$ Feb 28 1922 1276

✓ Adam Krackebarger $\frac{S}{2}$ SW $\frac{1}{4}$ Jan 5 1922 1269

✓ 26 ✓ Thresa Cross $\frac{S}{2}$ of SE $\frac{1}{4}$ Dec 12 1921 1263
 B & W N $\frac{1}{2}$ SE $\frac{1}{4}$

✓ 28 ✓ Ernest Heichen $\frac{S}{2}$ of NW $\frac{1}{4}$ April 7 1922 1287

Block "R"

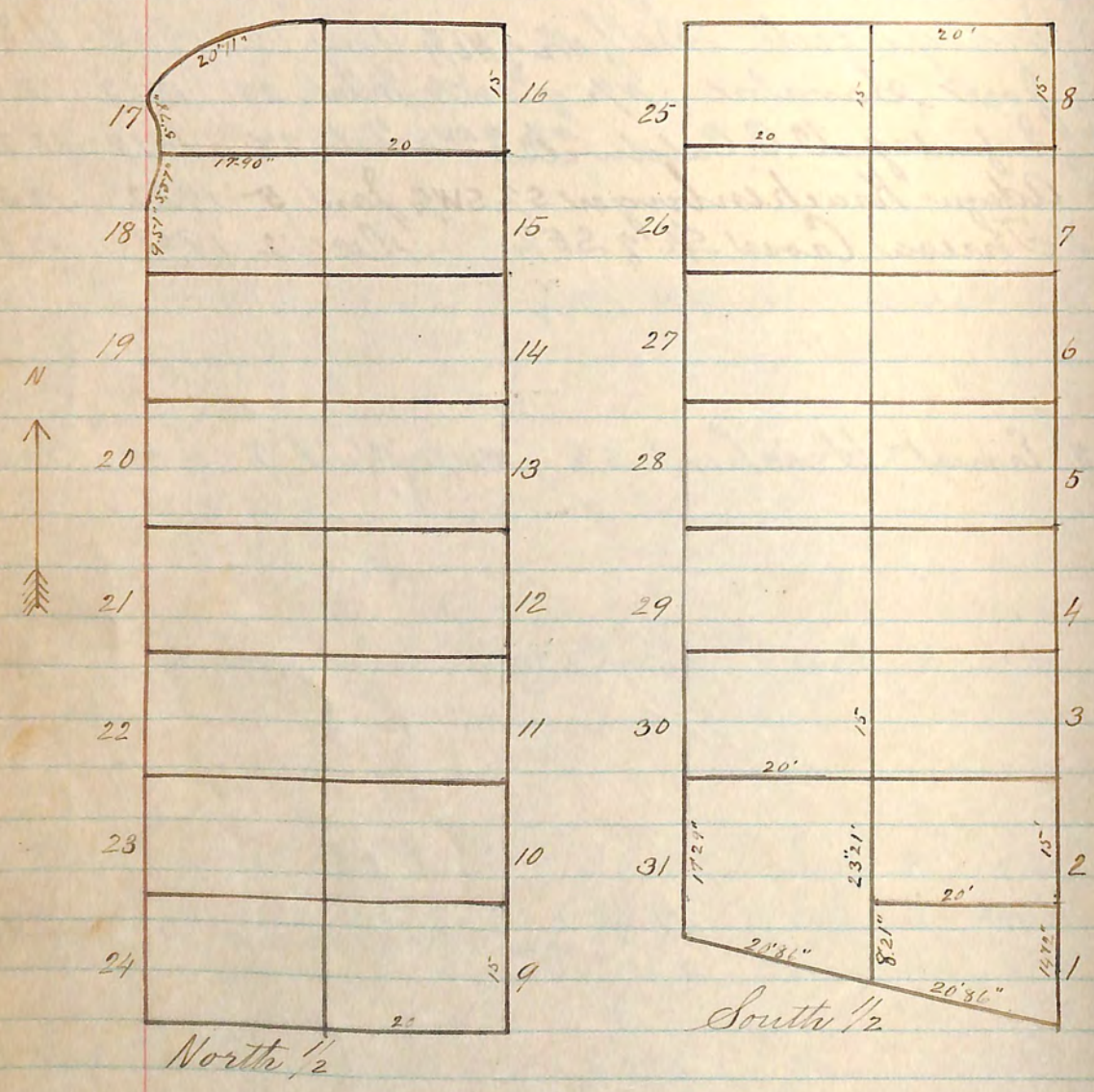

Block "R"

Lot 1

2

3

4

5

Block "R"

Lot 6

7

8

9

10

Block "R"

Lot 10

11

12

13

14

*Block "R"**Lot 15**16**17**18**19**19**20**Block "R"**Lot 20**21**22**23**24*

*Block "R"**Lot 25**26**27**28**29**Block "R"**Lot 29**30**31*

Block "S"

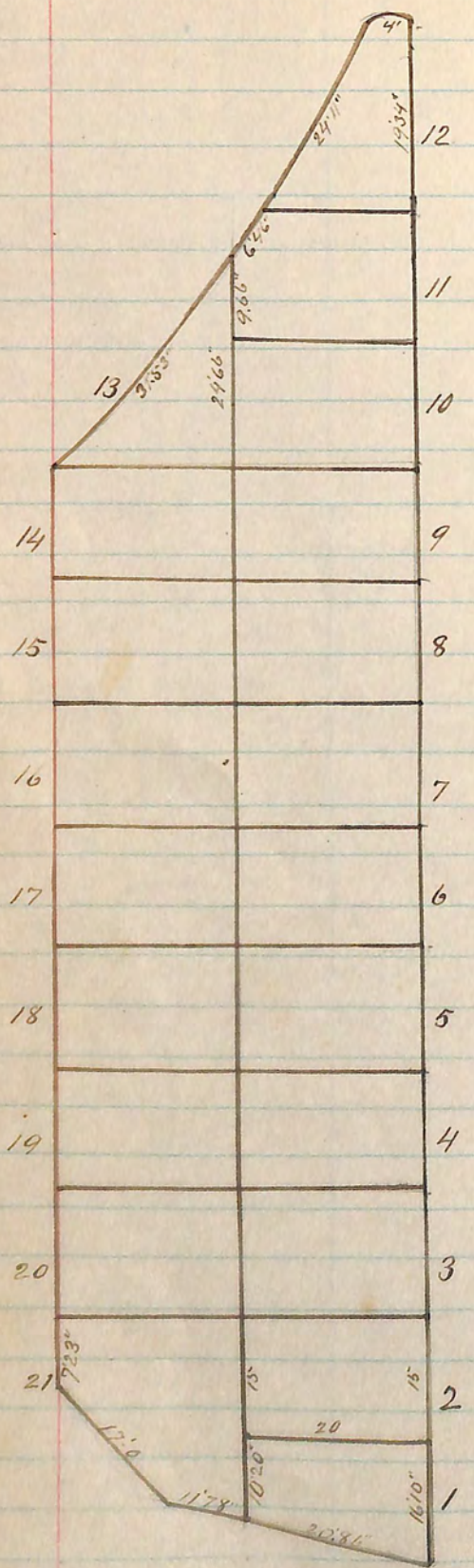

Block "S"

Lot 1

2

3

4

5

Block "I"

Lot 6

7

8

9

10

Block "I"

Lot 10

11

12

13

13

14

15

Block I

Lot 16

17

18

19

20

Block I

Lot 20

21

Block "J"

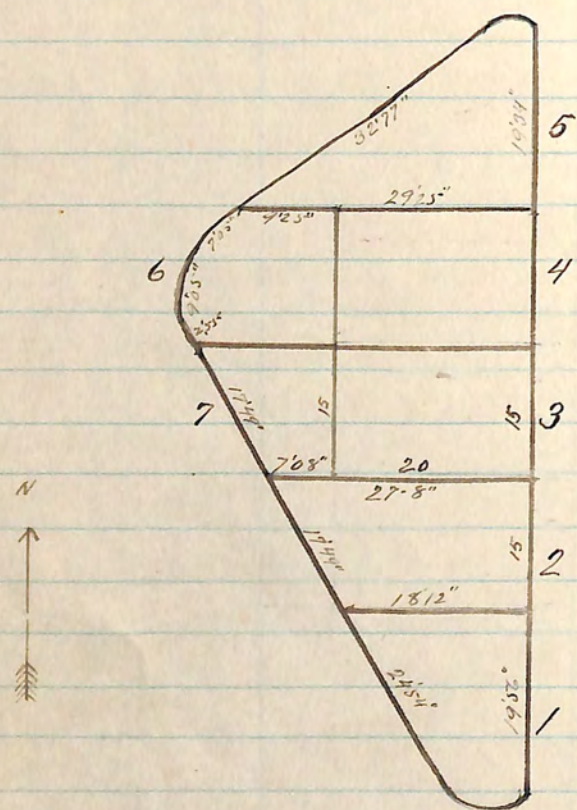

Block "J"

Lot 1

2

3

4

5

Lot 6

Block "J"

7

"all"

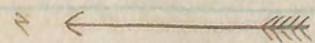
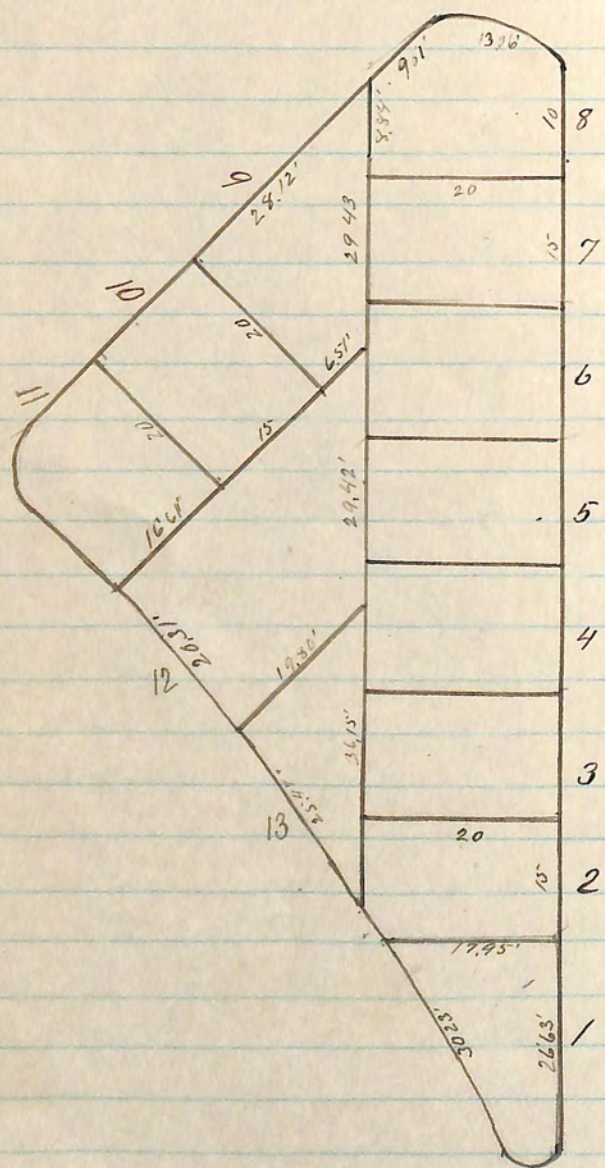

Pages 200 to 217
were not filmed because they were blank.



City of San Diego

B 29

B. 29



1	2	3	Selle Lake
4	5	6	S. S. Newland
7	8	9	Smith Jesse J.
10	11	12	Thing Chas Edward
13	14	15	Angelina Radovich
16	17	18	Langtree Eli Hugh
19	20	21	Virginia Stork
22	23	24	Bertha Pruegh
25	26	27	John Stork

Notice a 2" pipe runs through
graves 3 to 19

- 1
2
3
4 Lake Della
5 Newland Julius Selwin M.D.
6
7
8
9
10 Smith Jesse J.
11
12 Thing Chas Edward
13
14 Angelina Radovich
15 Langtree Eli Hugh
16
17
18 Virginia Stork
19 Bertha Pruegh
20 John Stork

March 1 - 1937

July 7 - 1936

Jan. 8. 1933.

Jan. 11 - 1933

June 21 - 1937

Oct 16 - 1935

Jan 28 - 1936

Nov 8 - 1935

June 18 - 1931

5/25/33

1645

✓ 20 Stork Anna Henrietta Ashes

June 22 - 1935

See p. 104 for B28-except Lots 1 & 8

4 Van Ness D. Ashfield		Mary Olive Prouty		Frank O. McCabe	
Nelle Hoar		C.W. Prouty		Chas. Reiter	
3 A.V. Wilson		John D. Hartley		Grace MacRae	
L.H. Bloom		Harry Bear		Geo. A. Lamb	
Mary E. Waite		John Evans		Elizabeth Stephens	
Hubert Waite		Elizabeth Evans		Frank Stephens	
Mary Waite		Wm Gravatte		Pauline Nicholson	
M.D. Waite		John Kingswood		Annetta Swycoffer	
4		5		6	
3		6		7	
2		7		8	
1		8		9	
1		9		10	
1		10		11	
1		11		12	
1		12		13	
1		13		14	
1		14		15	
1		15		16	
1		16		17	
1		17		18	
1		18		19	
1		19		20	
1		20		21	
1		21		22	
1		22		23	
1		23		24	
1		24		25	
1		25		26	
1		26		27	
1		27		28	
1		28		29	
1		29		30	
1		30		31	
1		31		32	
1		32		33	
1		33		34	
1		34		35	
1		35		36	
1		36		37	
1		37		38	
1		38		39	
1		39		40	
1		40		41	
1		41		42	
1		42		43	
1		43		44	
1		44		45	
1		45		46	
1		46		47	
1		47		48	
1		48		49	
1		49		50	
1		50		51	
1		51		52	
1		52		53	
1		53		54	
1		54		55	
1		55		56	
1		56		57	
1		57		58	
1		58		59	
1		59		60	
1		60		61	
1		61		62	
1		62		63	
1		63		64	
1		64		65	
1		65		66	
1		66		67	
1		67		68	
1		68		69	
1		69		70	
1		70		71	
1		71		72	
1		72		73	
1		73		74	
1		74		75	
1		75		76	
1		76		77	
1		77		78	
1		78		79	
1		79		80	
1		80		81	
1		81		82	
1		82		83	
1		83		84	
1		84		85	
1		85		86	
1		86		87	
1		87		88	
1		88		89	
1		89		90	
1		90		91	
1		91		92	
1		92		93	
1		93		94	
1		94		95	
1		95		96	
1		96		97	
1		97		98	
1		98		99	
1		99		100	

BLOCK 46 adjoins Blk 28W

Blk 28W Lot 16 Catherine Campbell

" 17 Lillie B. Ertram N. '92/40

" 18 Reynolds Sadie Isabella '92/40

" 19 sold Reynolds

" 20 sold

1	3	10	11	6	13th 28
2				Need for Wells	
3	MARY E. WAITE	JOHN EVANS		DEBORAH S. WEIZ	
4	HUBERT WAITE	ELIZABETH EVANS	ELIZABETH STEPHENS	FRANCIS LAMB	
5	MARY WAITE	WM GRAVATTO	JOHN STEPHENS	VINA LAMB	
6	M.D. WAITE	JOHN Kingswood			
7			MARY R. HERRICK	MARY M. CONWAY	Chas M HOWISON
8			CLAUDE NANCE	ISABELLA DOYLE	Hold for Kingswood
9				Louie's SWYCOFFER	CHAS. ISOM
10				ANGEL M. CORONA	
11		ROBERT HANSHE		CATHERINE CAMPELL	BERTRAM N. LILLIE
12	DAVID B UPDEGRAFF	Sold Hanshe		BEI HART	SADIE I REYNOLDS
13	Sold up degraft			Sold Tyler	Sold
14		ELLA B SMITH	Sold Willaughby	Tyler	
15					
16					
17					
18					
19					
20					

13th 28 West

4	Sold Ashfield Vanness D Ashfield	T. L. Brumby	Mary Olive Prouty	FRANK O. McCABE C. W. Prouty	CHAS. REITER
3	Nellie Hoar A. V. Wilson L. H. Bloom	MARY T. HOFFMAN WALTER D. HOFFMAN ANNIE C. HOFFMAN HARRY Z. HOFFMAN	ELIZABETH STEPHENS FRANK STEPHENS	DEVENA EVELYN KRIETZ	6
2	MARY E WAITE HUBERT WAITE MARY WAITE M. D. WAITE	JOHN EVANS ELIZABETH EVANS WM GRAVATTE JOHN KINGSWOOD	Pauline NICHOLSON ANNETTA SWYCOFFER MARTHA SWYCOFFER JOSEPH SWYCOFFER	DEBORAH S. WELZ ANNA WELZ FRANCIS M. LAMB VINA LAMB	7
4	5	3'9" x 6" 12'0"	3'9" x 11'9" 12'0"	3'9" x 11'9" 12'0"	8
3	6	3'9" x 10" 11'0"	ISABELLA DUNN J. S. Sargent L. S. Sargent H. S. Sargent	reserved Chas 17-150M	8
2	7	10	angel m. 15 Corona	16	9
1	8	9	CATHERINE CAMPBELL	BARTRAM N. 17 Willie	10
1	9	4' x	Bella 15 Hart	Sadie I. 18 Reynolds	11
2	10	10	14 15	16	12
3	11	11	12	13	13
4	12	12	13	14	14

BLOCK 46 adjoins Blk 28W.

Blk 28 Unit Lot 16 Catherine Campbell
 " 17 Lillie Bertram N. '728/40
 " 18 Reynolds Sadie Isabella '727/40
 " 19. sold Reynolds
 " 20 sold

1			
2			
3			
4			
5			
6			
7			
8			
9			
10			
11	Claude Lee Nance (Infant)	5/31/30	1619
12	Mary Rose Henrick (ashes)	^{N. Head} Stone 5/31/30	1620
13	Mary M. Conway		
14	Isabella Doyle		
15	Louis Sycoffer		
16	Angel M. Corona		
	Isom Charles	10/5/40	

Chas. M. Howison

June 20, 1931- 1646

BLOCK 28 West

- 1
- 2 Updegraff Daniel Burton '117/41
- 3 sold Updegraff
- 4
- 5 Ella Bell Smith 6/30/41
- 6
- 7 sold to Mary O Hauke
- 8 Robt Lewis Hauke '121/41
- 9
- 10
- 11
- 12
- 13 Tyler
- 14 sold Tyler
- 15 Bell Hart

Blocks 28 W 4 lots 1 + 8 B 28

			10	
			11	
			12	13
4	5	3'9"X6 Herrick 3'9"X12	Sold.	3'9"X12
← Lot 1 B 28		Claud Herrick		Lot 8 B 28 →
	7	10		
	8	9		

Block "33"

1519 Grand Ave. Pacif. Bldg

Charles W. Zapp woolman
Mrs. Margaret C. Zapp

15	16	45	46	75
		Awo		4' 10"
14	17	44	47	74
			sold	
13	18	43	48	73
	sold			
12	19	42	49	72
11	20	41	50	71
sold				
10	21	40	51	70
				see 70
9	22	39	52	69
		sold		
8	23	38	53	68
M.C.L.	Salome	J.G.		
7	24	37	54	67
Rubendall		E.C.		L.E.S.
6	25	36	55	66
Rubendall			sold	J.R.
5	26	35	56	65
	after death of John Saper John Sella Puder.	M.C.L.	a.s.	
4	27	34	57	64
	James Miramontes Carlos B. Miramontes (Trp)	sold		
3	28	33	58	63
	Em 2			sold
2	29	32	59	62
	Em 2	Returned		
1	30	31	60	61
		cs		

Block "33"

✓ 1	Dorothy Price	Sept 11 1924	1426
✓ 2	Clarissa Baker	May 4 1925	1452
✓ 3	Bryce William Alsbury	Dec 28 1925	1477
✓ 4	Fred. W. Demarest	Feb 26 1925	1445
✓ 5	Harriett C. Jackson	Sept 23 1924	1427
✓ 6	Henry E. Rubendall	Aug 16 1924	1424
✓ 7	marquerite C. Zapp	Aug 23 1940	1553
✓ 8	Donatol Francis Prutz Infant	Nov 28 1924	1439
✓ 9	Jennie E. Blanc	Oct 25 1922	1328
✓ 10	Henry Blanc	Sept 16 1922	1322
✓ 11			
✓ 12	Willis. A. Athey	April 4 1925	1449
✓ 13	Francis W. Carl.	Sept 2d 1925	1463
✓ 14	E. F. Enfurth	Dec 14 1925	1474
✓ 15	James Lenox Howe	April 7 1924	1408
✓ 16	Ruben Knapp	Nov 12 1921	1252
✓ 17	Orceus L. Danforth	Dec 22 1923	1397
✓ 18	Sold Mrs Cummings	slip 1406	
✓ 19	Lillie Boag	Sept 11 1923	1381
✓ 20	Louis H. Smith	Dec 20 1923	1396
✓ 21	Wilbert Engstrom	Sept 7 1923	1380
✓ 22	Jessie June Stock	May 30 1923	1362
✓ 23	Mella Ann Cragan	Jan 3d 1923	1336
✓ 24	Lauren M. Tollansby	April 29 1922	1293
✓ 25	Hattie L. Tollansby	Feb 13 1940	
✓ 26	Loren C. Dana	June 3 1922	1302
✓ 27	Jesus Miramontes	Dec. 20 1938	
✓ 28	Esther May Jobe	Feb 14 1924	1402
✓ 29	Carrie May Jobe	Nov 25 1922	1329
✓ 30	Dora Lodemas Marvel	Oct 19 1923	1385
✓ 31	Carrie Porter Short	Feb 27 1922	1275
✓ 32	Rus for 30 d 70		
✓ 33	Ralph De Wath	Feb 22 1922	1274
✓ 34			
✓ 35	Jephra. W. Mc Neil	April 29 1926	1491

Block "33"			
✓ 71	David William Odiorne	Feb 17 1920	1160
✓ 72	Earl B. Raub	Feb 14 1920	1158
✓ 73	^{LOWE} Elizabeth Ezra Warr	Removed to lot 11 12th 49	Feb 16 1922 1272
✓ 74	Linita Jane Rulon	June 16 1920	1176
✓ 75	Arthur L Rulon	Jan 3 1920	1149

✓ 71	David William Odiorne	Feb 17 1920	1160
✓ 72	Earl B. Raub	Feb 14 1920	1158
✓ 73	LOW Elizabeth Ezra Warr	Removed to lot 11 12th 49	Feb 16 1922 1272
✓ 74	Linita Jane Rulon	June 16 1920	1176
✓ 75	Arthur L Rulon	Jan 3 1920	1149
✓ 73	Elizabeth Low	July 26 1922	1313
✓ 45	Albert Ware	Dec 23-1922	1335
✓ 45	Winnie E. Ware - ashes -	Aug 7 1929	1600

Block "37"

		49	84
		48	83
		47	82
		46	81
14 to be used by Wild Hapkins	18	45	80
13	19 Helena Scott	44	79
12	20 C.W.S.	43	78
11	21	42	77
10	22 R.P. Haws	41	76
9	23 R.P.W.	40	75
8	24 L.H.	39	74
7	25 Rosilla D. Osborn	38	73
6	26	37	72
5	27	36	71
4	28	35	70
3	29	34	69
2	30	33	68
1	31	32	67

Block "37"

1	Margaret J. Smith	June 12 1922	1304
2	U.S. Gruit Smith	July 2, 1930	1624
3	Michall Green	Nov 9 1923	1388
4	Henritta S. Halley	Nov 15 1921	1255
5	Thomas C. Halley	Jan 14 1922	1270
6	Max Messer	Jan 23 1920	1153
7	John Liliander	June 2 1923	1363
8	John Osborn	Feb 29 - 1932	1661
9	Tracey J. Bradley	Feb 19 1920	1161
10	George H. McCord	May 22 1920	1172
11	A. H. Steele	Dec 16 1920	1203
12			
13			
14			
15	Ethel Inger Rodriguez	Oct 7 th 1922	1324
16	Emice Van Buren	Jan 20 1919	1050
17			
18	John F. Scott	June 23 1919	1110
19	Helena Scott	Dec 7 - 1933	
20	Charles W. Davey	July 25 1919	1122
21			
22	R.P. Haws		
23	Return Prestore Haws	June 15 1928	1563
24	Thomas C. Halley	Aug 30 1919	1129
25	Rosilla D. Osborn	Nov 28 1919	1141
26			
27	Etta Anderson	Nov 20 1919	1140
28	John Perry Roberts	Dec 17 1925	1475
29	Kathleen D. Roberts	Oct 4 1915	1133
30	Jessie Sanchez, Consuelo Sanchez - Maybelle S. Smith Ash	July 19 - 1939	
31	Edna Entwilling	July 7 1919	1116
32	Hellen Jones	Oct 18 1923	1468
33	Lan M. Jones	Nov 1 st 1923	1387
34	Wm V. Walker	May 12 1919	1104
35	Wm Royer	April 12 1919	1092
36	Richard Pryor	July 8 1917	1115

Block 37

✓ 37	Florence M. Makins	Mar 12 1919	1092
✓ 38	John Harvey Henderson	Feb 6 1919	1087
✓ 39	Lida Hester ^{Removed to} Powell ^{Masonic Cn}	Jan 25 1923	1083
✓ 40	Caleb Karraker	Feb 10 1919	1088
✓ 41			
✓ 42	Eliza B. Davy	Aug 6 1919	1124
✓ 43	Joseph B. Davy	May 27 1919	1108
✓ 44	Geo Reid	Aug 23 1919	1127
✓ 45	Jennie Cras Fletcher	June 17 1919	1112
✓ 46			
✓ 47	Emily C. Roony ^{Neely ashes}	Dec 21 1918	1068
✓ 48	Thomas Lewis	Dec 18 1918	1062
✓ 49	Doris Ann Griffin	Dec 23 1918	1071
✓ 50			
✓ 51	Jennie King	Dec 13 1918	1058
✓ 52	Marion J. Brown	Sept 18 1918	1131
✓ 53	Marion E. Vandenberg	Feb 8 - 1932	1660
✓ 54	William E. Snell	Nov 28 1923	1392
✓ 55	Charles O. Muddell	Dec 18 1918	1063
✓ 56	Mary Kientz	Dec 14 1918	1058
✓ 57	Albert B. Ekblund	Jan 20 1919	1079
✓ 58	Frank H. Sleeper	Dec 21 1918	1069
✓ 59			
✓ 60	William Wilburn Marshall	Dec 26 1918	1072
✓ 61	Laura V. Marshall	Dec 8 1924	1440
✓ 62	Jessie Piper Kerr	Mar 22 1919	1096
✓ 63	Joseph George Devoe d.s.	Dec 19 1918	1065
✓ 64	George M. Gee	Dec 17 1918	1061
✓ 65	Annie L. Gray	Jan 9 1919	1076
✓ 66	Maudie E. Gray	Dec 14 1918	1057
✓ 67	Mary B. Patsborn	Oct 31 1918	1039
✓ 68	Rudolph A. Patsborn ^{Patsborn}	Apr 10 1928	1550
✓ 69	Geo. A. Willson	Nov 28 1921	1259
✓ 70	John Eisle	Dec 6 1918	1050
✓ 71			
✓ 72	Ray W. Bailey	Nov 23 1918	1044

Block 37

✓ 73	Bailey		
✓ 74	Wm Theodore Scott	Aug. 26, 1931	1649
✓ 75	James A. Myers	Feb 5 - 1938	
✓ 76	Rhodelle Myers	Nov 9 1918	1040
✓ 77	Mary Rutherford	Dec 30 1918	1073
✓ 78	James L. Tarver	Dec 12 1918	1054
✓ 79	Emmeline A. Rockwood B.W.	Dec. 28 1927	1538
✓ 80	Geo. W. Rockwood B.W.	July 7 1920	1181
✓ 81	Ella S. Robbins	Oct 15 1918	1034
✓ 82	Nora B. De Arman	Oct 17 1919	1136
✓ 83	Ellice Kump B.W.	Jan 11 1921	1211
✓ 84	Harry Louis Gramiakupla	Aug 5 1921	1242
✓ 24	Lena Hagerty	Feb 7 th 1923	1346
✓ 39	Mary E. Indann	Sept 4 1923	1377
✓ 47	Mrs Laura Neely ashes	Dec 24 1920	1205
✓ 55	Infant of Mrs C.V. Krogh Removed to S 1/2 of N 1/2 Lot 4 Blk Q. E End	Oct 4 1919	1134
✓ 60	Ashes of Hildegard Rivley	July 14 1920	1184
	Ashes of Cuthbert Rivley	Oct 16 - 1934	
	Bertrum Rivley	Nov 1 - 1937	

Block "49"

4	5	12	13	20
	sold		sold	A.T. Bailey
3	6	11	14	19
	sold			FA Bailey
2	7	10	15	18
	L.O.C.	sold		
1	8	9	16	17
			Brigida Shaw	

N ←

✓ 1	Fredrick Howard	July 14 1925	1453
✓ 2	Willard Amos	Feb 10 1925	1444
✓ 3	Mary Jane Becker	Nov 11 1924	1434
✓ 4	Jennie Lish Marsh	July 23-1924	1422
5			
6			
✓ 7	Louis Oscar Calvin	March 19, 1931	1640
✓ 8	Charles Thomas Calvin	Jan 15 1921	1213
✓ 9	John Beopple	Mar 9 1922	1279
✓ 10	Jennie Worn	May 1 - 1936	
✓ 11	Ezra Worn removed from lot 73	July 6 1922	1309
✓ 12	William J. Trerice	Mar 8 1922	1278
13			
✓ 14	May W. Shaw	Oct 20 1921	1250
✓ 15	Frank A. J. Shaw. U.S.	Oct 12 1921	1247
✓ 16	Shaw Brigida	Aug 27 - 1940	
✓ 17	Lyncker Ellen Butter	April 8 1921	1228
✓ 18	George H. Butter	Feb 5 1921	1221
✓ 19	Francis Adili Bailey	Dec 27 1920	1207
✓ 20	Austin John Bailey	March 2-1930	1663

sh. p. 2



Mar 1 - 25 paid

sh. p. 2

Pages 236 to 237
were not filmed because they were blank.



City of San Diego

East

ALEXANDRIA Bautista Philip GOMEZ	THEO MELVIN MOXLEY SOLD	KONIA E. SEVERSON Held	John Anderson	ANNIE PARK TIETZEL
MARIO CASTRO	BERTHA ODONNELL	HELEN E. WHITEMAN		
Wm T. BROWN	CALVIN R. CHENEY	ROBERT KNAPP	AUGUSTA FAULKNER	
AUGUSTA E. EBERHARDT	CHAS. T. CRICKMORE	MARY SEARS	MARGARET CRIPPS	
FRANK O. GILBERT	DAVID E. DAVIS	MILTON S. HAN		
SANFORD J. GILBERT	ANDREW HARSON	Nettie Meadows		
August L. HELLMAN	GERALD WILSON	John Wesley WILSON		
Rebecca Louise STEVENS	SAM I. GRAY	CARL F. H. KRAUSE	J. F. MURPHY	
HEINZ EIGLER	FRANCIS WILSON	SHERMAN T. WINNER	MINNIE J. MURPHY	
	JACOB SUMMERS	DAVID E. E. RAY	W. L. MUNRO	
	WALLACE MANSUR		W. I. Mayfield	
	ANGELINA RADOVICH			
Theron Marling	Geo. Mackey	Leslie Theo Woodring		

Lot No

29 1/2 - 1

John Nelson

Marling Thos. A 7/3/40

3

4 Lake Della 3/1/37

5 Newland J.S. 7/7/36

6 Range FRANK 7/13/40

7 MACKEY GEORGE 7/18/40

8 Woodring Leslie Theo. 11/4/40

9

10 Smith Jesse 7/7/33

11 Sold

12 Thing E.C. 11/8/33

13

14 Radovich Angelina 4/21/37

15 Langtree Eli 10/16/35

16

17

18 Stork Virginia 1/28/38 Age 26-5-3

19 Prugh Bertha 11/1/35

20 Stork John 4/24/31 Anna H Stork Aches 4/22/35

29-21 Alexandria Bautista

22 Philip GOMEZ

23

24 Mario Castro

25

26 Wm Thomas Brown 1722/41

27

28 Augusta EBERHARDT 10/3/41

29

30

31 Gilbert Frank O. 11/25/40

32 Good Anna Gilbert

33 Gilbert Sanford J 10/9/40

34 HELLMAN August L 1711/39

35 Stevens Rebecca Louise 11/30/41

36 Sold Bertha Stevens Myers

Lot No.

Date of Burial

Dec 12-1912

17 ZEIGLER HENRY ✓

88

89

90

91

Clara V.
Summers

22 Summers Jacob ✓

Feb 16-1917

23

24

25

26 Wilson Frances ✓

Feb 2-1938

27 Saml L. Gray

28 LARSON ANDREW

March 16-1940

29 GEO. ALFRED WILSON

30 LARSON ANDREW

MARCH 16-1940

31

32 DAVIS DANIEL E. ✓

July 20-1940

33

34 LANSAN CALLIE

DEC. 17-1940

35

36 Robert Knapp

Sept. 11-1940

37 Calvin R. Cheney

Sept 17-1940

38 Held for O'Donnell

38 Bertha O'Donnell

Sept 30-1940

40 Sold Dahlberg

41 Sold Dahlberg

42 Thos. Melvin Moxley

11/12/40

43 Nomia Elizabeth Severson

11/21/41

44

45 O Willard Rothrock

1/40

46

47 Helen E. Whitman

48 Sold Faulconer (owner Mrs D.A. Jackson of LOT 48 + 49)

49 Augusta Faulconer

11/12/41

50

51 Charles T. Crickmore

12/3/41

52

Lot No.

53 Hall Milton S. 12/27/41

54

55 Nettie Mae Meadows 12/1/41

56 Wilson John Westey 7/7/41

57 Krause Carl Frederick Herman 5/20/41

58

59 Sherman Thomas Winner 10/10/40

60

61

62

63 Dagobert Emil Kayser 8/26/40

64

65 Wallace Mansur

66

67

68

69

70

71

72

73

74

75

76

77

78

79

80

81

82

83

84

85

86

87

88

89

90

91

92

93

94

95

96

97

98

99

100

101

102

103

104

105

106

107

108

109

110

111

112

113

114

115

116

117

118

119

120

121

122

123

124

125

126

127

128

129

130

131

132

133

134

135

136

137

138

139

140

141

142

143

144

145

146

147

148

149

150

151

152

153

154

155

156

157

158

159

160

161

162

163

164

165

166

167

168

169

170

171

172

173

174

175

176

177

178

179

180

181

182

183

184

185

186

187

188

189

190

191

192

193

194

195

196

197

198

199

200

201

202

203

204

205

206

207

208

209

210

211

212

213

214

215

216

217

218

219

220

221

222

223

224

225

226

227

228

229

230

231

232

233

234

235

236

237

238

239

240

241

242

243

244

245

246

247

248

249

250

251

252

253

254

255

256

257

258

259

260

261

262

263

264

265

266

267

268

269

270

271

272

273

274

275

276

277

278

279

280

281

282

283

284

285

286

287

288

289

290

291

292

293

294

295

296

297

298

299

300

301

302

303

304

305

306

307

308

309

310

311

312

313

314

315

316

317

318

319

320

321

322

323

324

325

326

327

328

329

330

331

332

333

334

335

336

337

338

339

340

341

342

343

344

345

346

347

348

349

350

351

352

353

354

355

356

357

Lot No

89

90

91 ✓ Maddox Howard W. Removed

92 ✓ for sale ✓

93 ✓ Margaret Cripps 11/25/39 ✓

94 ✓ Yett ✓

95 ✓ sold ✓

96 ✓ sold

97 ✓ sold John F. Sorel.

98 ✓ sold

99 ✓ J. F. Murphy ✓ Oct. 5-1939

100 ✓ Minnie J. Murphy ✓ May 16-1940

101 ✓

102 ✓ Munroe William Ester ✓ 6/6/38

103

104 ✓ Mayfield W.I. ✓

105 ✓ sold ✓

Pages 244 to 279
were not filmed because they were blank.



City of San Diego

10 Blk 21 Frank Harmon Esq N.W. corner June 22 1917 889

10 Blk 21 Charles Whitmore Esq E 1/2 of W 1/2 Jan 18 1918 1109

10 Blk 21 Georgia Ann Catherwood Esq North end W 1/2 of W 1/2 Dec 26 1936

Pages 282 to 299
were not filmed because they were blank.



City of San Diego

E Ada wife of Edgar O.H

End of book.



City of San Diego