

Dining
e St @ El Paseo Grande
ops-La Jolla

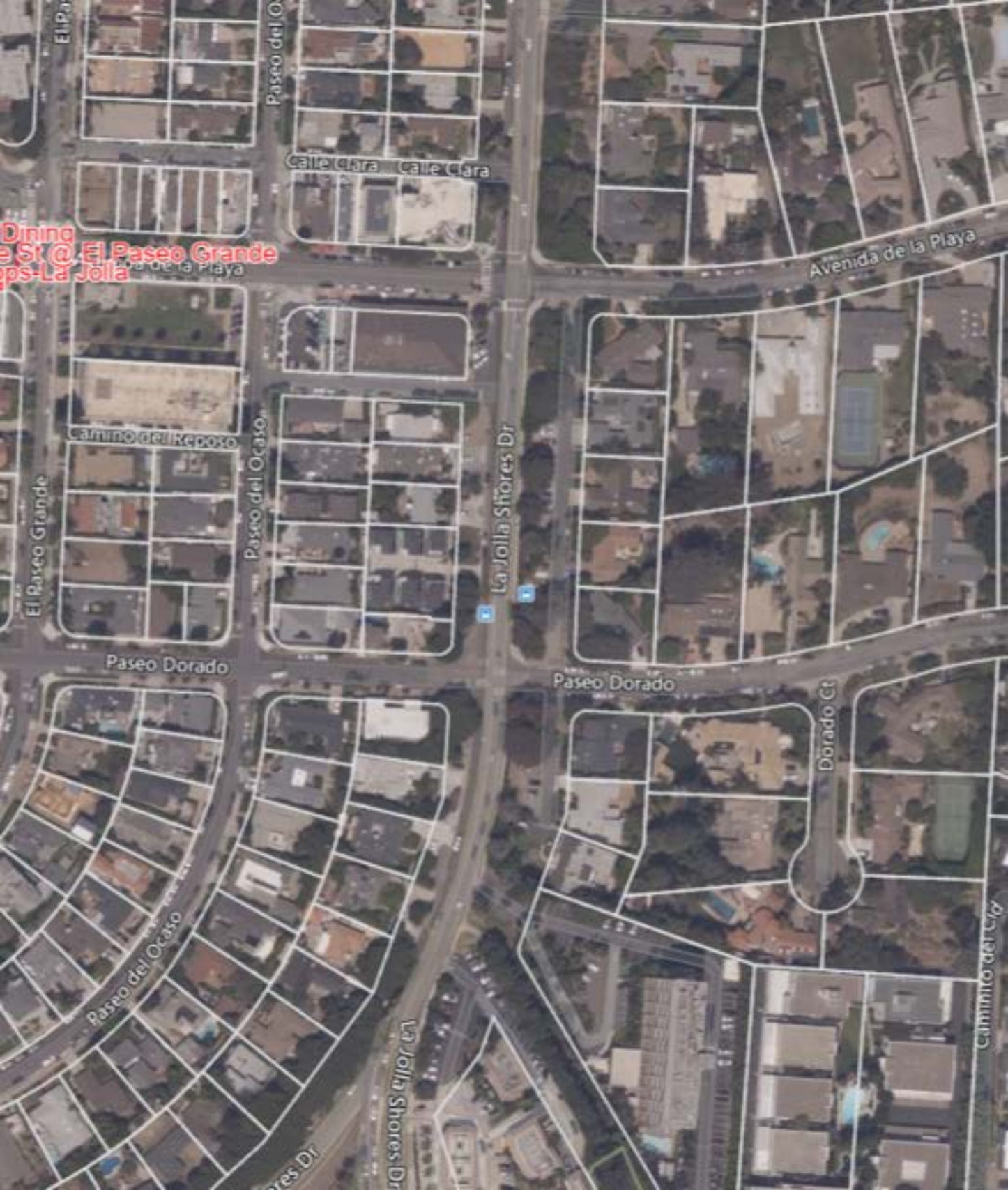

El Pa

Paseo del O

Calle Clara Calle Clara

Avenida de la Playa

Camino del Reposo

El Paseo Grande

Paseo del Ocaso

La Jolla Shores Dr

Paseo Dorado

Paseo Dorado

Dorado Ct

Paseo del Ocaso

La Jolla Shores Dr

Caminito del C/ro

LA JOLLA SHORES DRIVE

MATCHLINE SEE SHEET C02

11 PARKING STALLS
(26 TOTAL STALLS,
INCLUDING 2 ADA)

4 PARKING STALLS
(26 TOTAL STALLS,
INCLUDING 2 ADA)

2 PARKING STALLS
(26 TOTAL STALLS,
INCLUDING 2 ADA)

APPROXIMATE AREA FOR
BIO-FILTRATION BASIN
FOR STORMWATER
QUALITY PURPOSES

31.13F
10 CLE.

SDMH
29.60RIM
17.30E S
17.31E N

18.74FL
18.72FL
24.25TG
SDGR

AVENIDA DE LA PLAYA

SSMH
25.38RIM
17.33E 8" W
17.33E 8" E
17.35E 8" N
17.58E 8" S

CONSTRUCTION NOTES

- ① PROPOSED FULL DEPTH AC PAVEMENT, REFER TO DETAIL X ON SHEET Y.
- ② PROPOSED POC SIDEWALK PER SDG-165.
- ③ PROPOSED ACCESSIBLE PARKING PER SDM-117.
- ④ PROPOSED PRIVATE TRUNCATED CONES PER SDG-130.

PRIVATE CONTRACT

WARNING
1/2"
IF THIS BAR DOES NOT MEASURE 1" THEN DRAWING IS NOT TO SCALE.

**PUBLIC IMPROVEMENT PLANS FOR
AVENIDA DE LA PLAYA
LA JOLLA SHORES DRIVE BETWEEN
PASO DORADO AND AVENIDA DE LA NEBLA**

<p>The City of SAN DIEGO FOR CITY APPROVAL</p>		<p>DEVELOPMENT SERVICES DEPARTMENT SHEET 7 OF 8 SHEETS</p>		<p>PAT NO. 310817</p>
<p>FOR CITY ENGINEER</p>		<p>DATE</p>		<p>PLJ NO. 100880</p>
<p>DESCRIPTION</p>	<p>BY</p>	<p>APPROVED</p>	<p>DATE</p>	<p>100-000 AGENCY COMMENTS</p>
<p>ORIGINAL</p>	<p>LSS</p>			
<p>AS BUILTS</p>				<p>100-000 LAWYER COMMENTS</p>
<p>CONTRACTOR</p>		<p>DATE STARTED</p>		<p>DRAWING NO. C03</p>
<p>APPROVED</p>		<p>DATE COMPLETED</p>		<p>100478-7-D</p>

latitude 33
PLANNING & ENGINEERING
1071 Third Street San Diego, CA 92101
760.99.71.00



GIOVANNI POBILICO
R.C.E. 65332

DESIGNED BY:	PM REVIEW:	SURVEY REVIEW BY:
SH	PM	GH

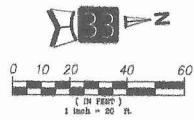

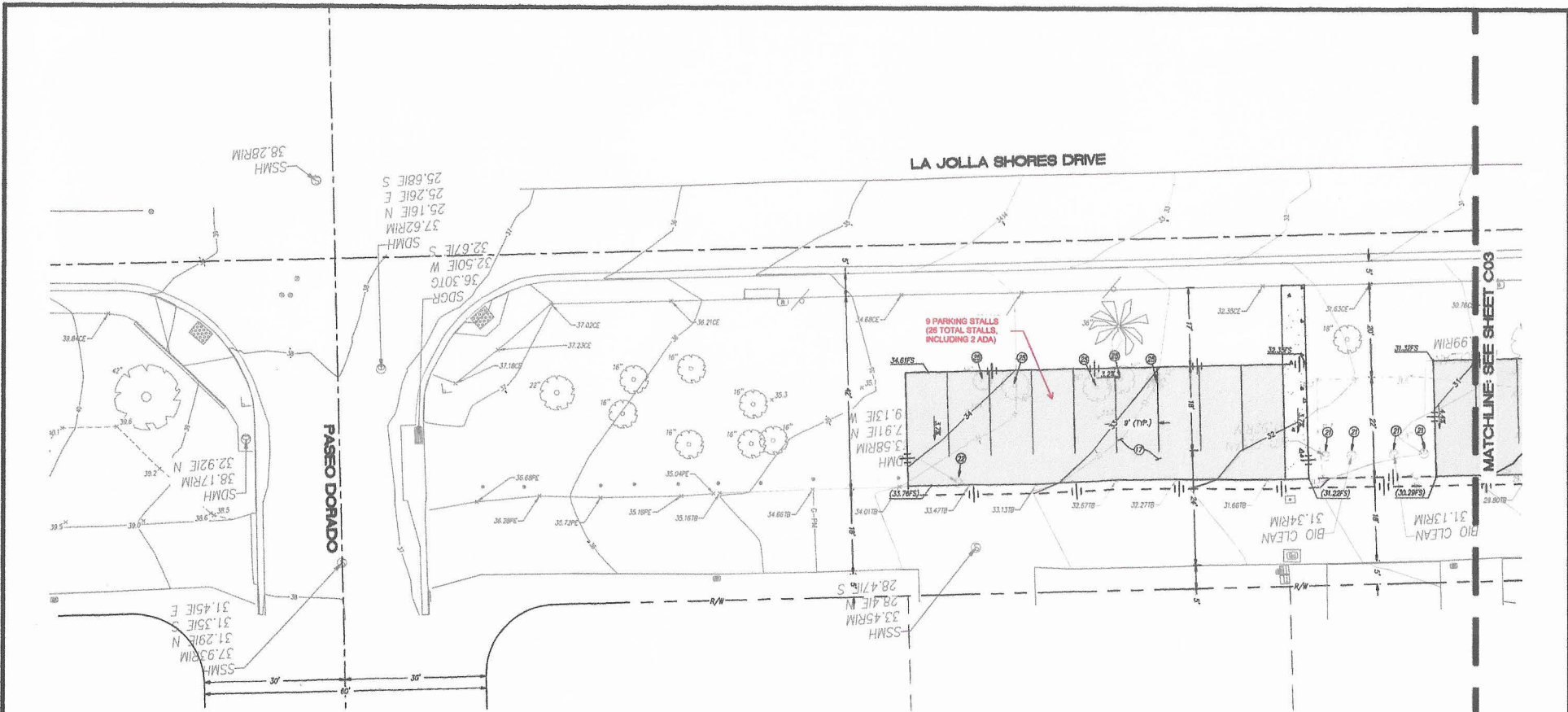

CONSTRUCTION NOTES

- ① PROPOSED FULL DEPTH AC PAVEMENT, REFER TO DETAIL X ON SHEET Y.
- ② PROTECT EXISTING STORM DRAIN MANHOLE IN PLACE.
- ③ ADJUST EXISTING STORM DRAIN MANHOLE TO PROPOSED GRADE.
- ④ REMOVE EXISTING TREE.

IMPERVIOUS AREA BREAKDOWN:

PROP. AC PARKING = 6,750 SF

PRIVATE CONTRACT

WARNING
SCALE: 1" = 12'

IF THIS BAR DOES NOT MEASURE 1" THEN DRAWING IS NOT TO SCALE

**PUBLIC IMPROVEMENT PLANS FOR:
AVENIDA DE LA PLAYA**
LA JOLLA SHORES DRIVE BETWEEN
PASSEO DORADO AND AVENIDA DE LA MISERIA

DEVELOPMENT SERVICES DEPARTMENT
SHEET 0 OF 0 SHEETS

FOR CITY APPROVAL

DESCRIPTION	BY	APPROVED	DATE
ORIGINAL	LJS		

AS BUILT

CONTRACTOR: _____ DATE STARTED: _____ DATE COMPLETED: _____

DRAWING NO. 100478-6-D

C02



GIOVANNI POSELLIDO
R.C.E. 66332

DESIGNED BY:	PAV REVIEW:	SURVEY REVIEW BY:
SH	FW	GH

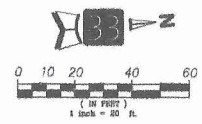





SYCAMORE TERRACE

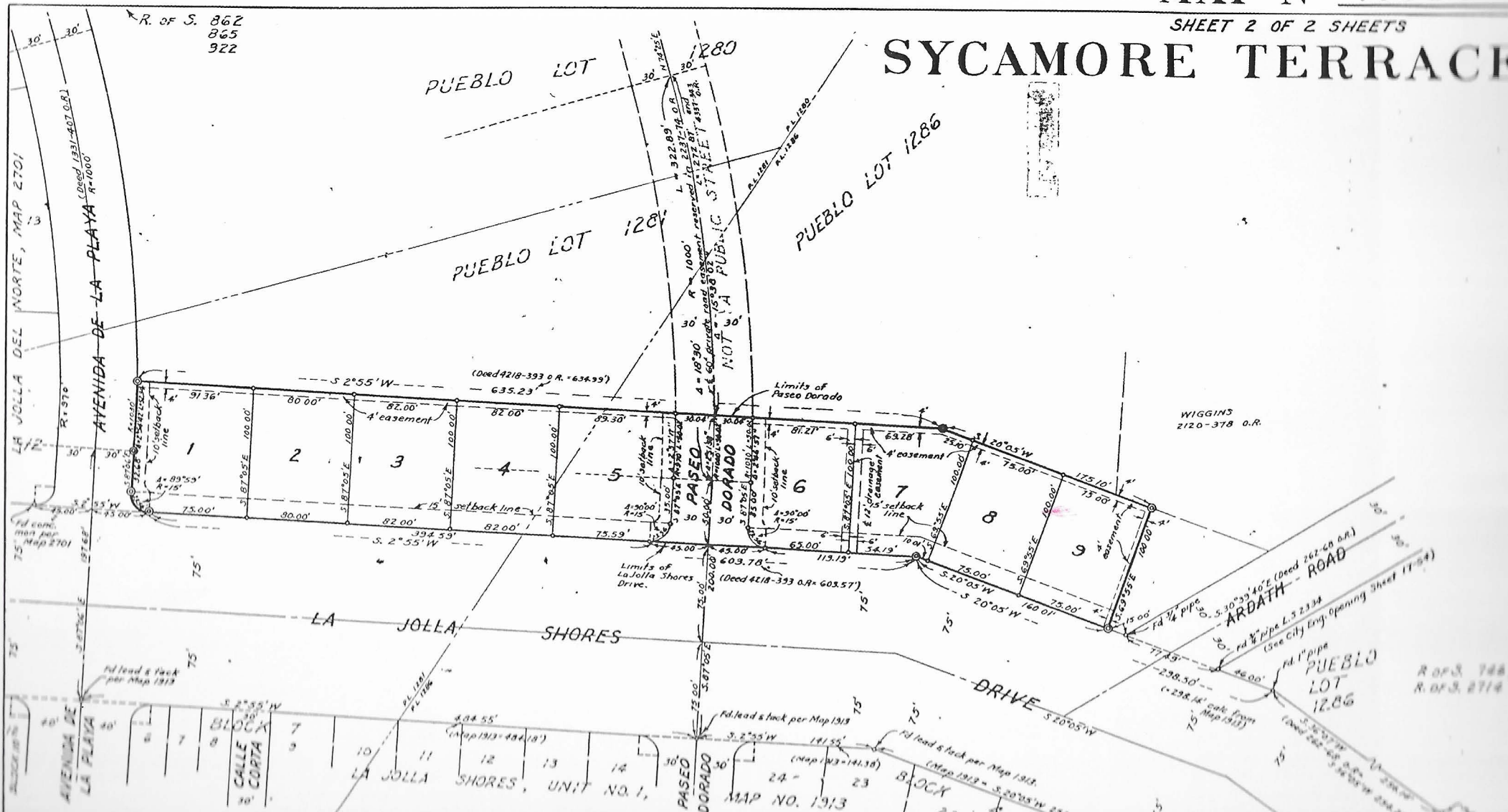

LEGEND:

- Basis of bearings: Westerly line of La Jolla Shores Drive (formerly Rocky Point Road) adjacent to Block 7, La Jolla Shores, West No. 7, Map No. 1913 (Tr. & S. 2°55' W).
- 1" 1/2 x 1/2" iron pipe, flush with ground, centered by cement plug and metal disk stamped "S. 2812" (unless otherwise noted. The disk is not delivered manufacturing).
- 1" 1/2 x 1/2" iron pipe, flush with ground and strictly marked, of boundary corner.

Surveyed by

Ivan L. Nolan
 IVAN L. NOLAN
 Licensed Land Surveyor No. 2412
 LA MESA ENGINEERING SERVICE
 March, 1942.

R. OF S. 744
 R. OF S. 2714

