The City of SAN DIEGO

Development Services Department

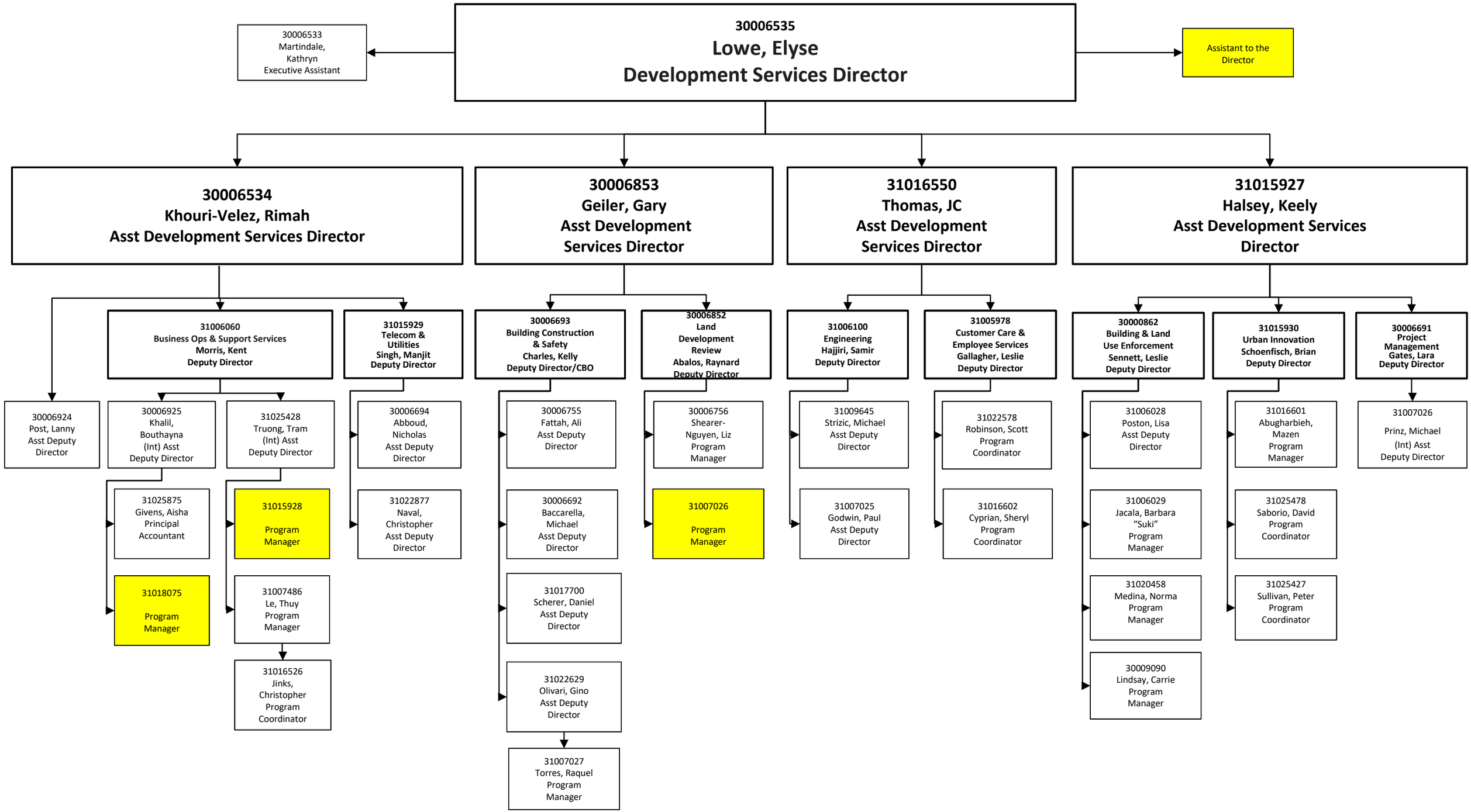

March 2025