

| Pure Water San Diego Morena Northern Pipelines & Tunnels Project Update

University City Community Association

*Clem Wassenberg
January 10, 2024*

SD Morena Northern Pipeline & Tunnels

- Two pipelines – from Genesee and Appleton to NCWRP
 - *One transports wastewater to NCWRP (N)*
 - *One transports brine from NCPWF to PLWTP (S)*
- Three tunnels at SR-52, Rose Canyon (Genesee), and I-805
- 10,140 linear feet of pipeline installed
- 196 linear feet of tunnel
- Next major milestone:
 - *Continued work on Genesee Avenue northbound*
 - *Towne Centre Drive from Excalibur Way to Nobel*

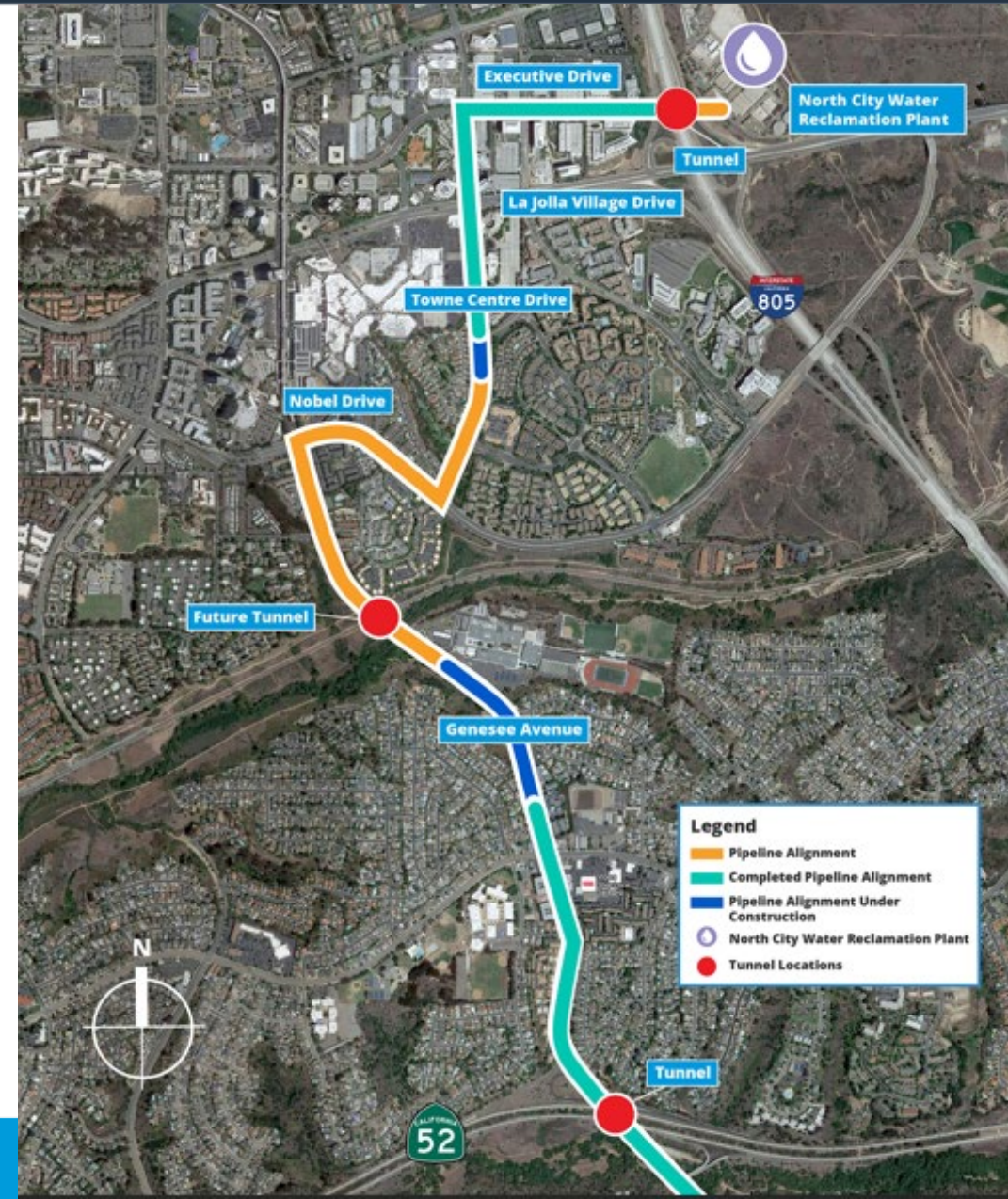

Full Alignment: What You Can Expect

- Work will occur during daytime with occasional night work
- *Monday-Friday, 7 a.m. to 5:30 p.m., occasional Saturday work, 8 a.m. to 4 p.m.*
- K-rail for safety of public and workers
- *Access for residents, businesses and emergency vehicles will be maintained where possible; some delays expected*
- Construction equipment and material staging will be in work zone and will move along with construction
- Possible full time intersection closures and short-term closures due to weekend work
- Posted detours for traffic, and bike lanes, sidewalks
- Trails to remain open wherever possible
- No parking in construction zones
- Impacts such as noise, dust, bright lights and construction vehicle traffic during work hours



Current Work Sites



Towne Centre Drive



Construction Details: Southbound Towne Centre Drive

- **Work hours: Day work, 7 a.m. to 5:30 p.m.**
- **Work has started**
- **Tentative completion of current phase: February 2024**





Southbound Towne Centre Drive

- Pipe has been installed between La Jolla Gateway and Excalibur Way





Genesee Avenue at SR-52



Current Work Area: Genesee Avenue

- Casing installation at SR-52 (pictured)
- Contractor is currently putting together a work plan



Oct 5, 2023 1:57 PM
Marian Bear Memorial Park



**Genesee Avenue, south of
Governor Drive**



Current Work Area: Genesee Avenue

- All pipe installed, contractor base paved and started median restoration
- All left turns south of Genesee & Governor intersection have been reopened
- Once base pave has settled, the contractor will finish trench paving





Genesee Avenue & Governor Drive Intersection

- Intersection has been base paved and reopened



SD Genesee Avenue - Governor Drive to Centurion Square

- **Work hours: Day work from 7 a.m. to 5:30 p.m.**
- **Southbound lanes closed due to construction**
- **Single lane traffic in the northbound lane, one lane each direction**
- **Timing: In progress**

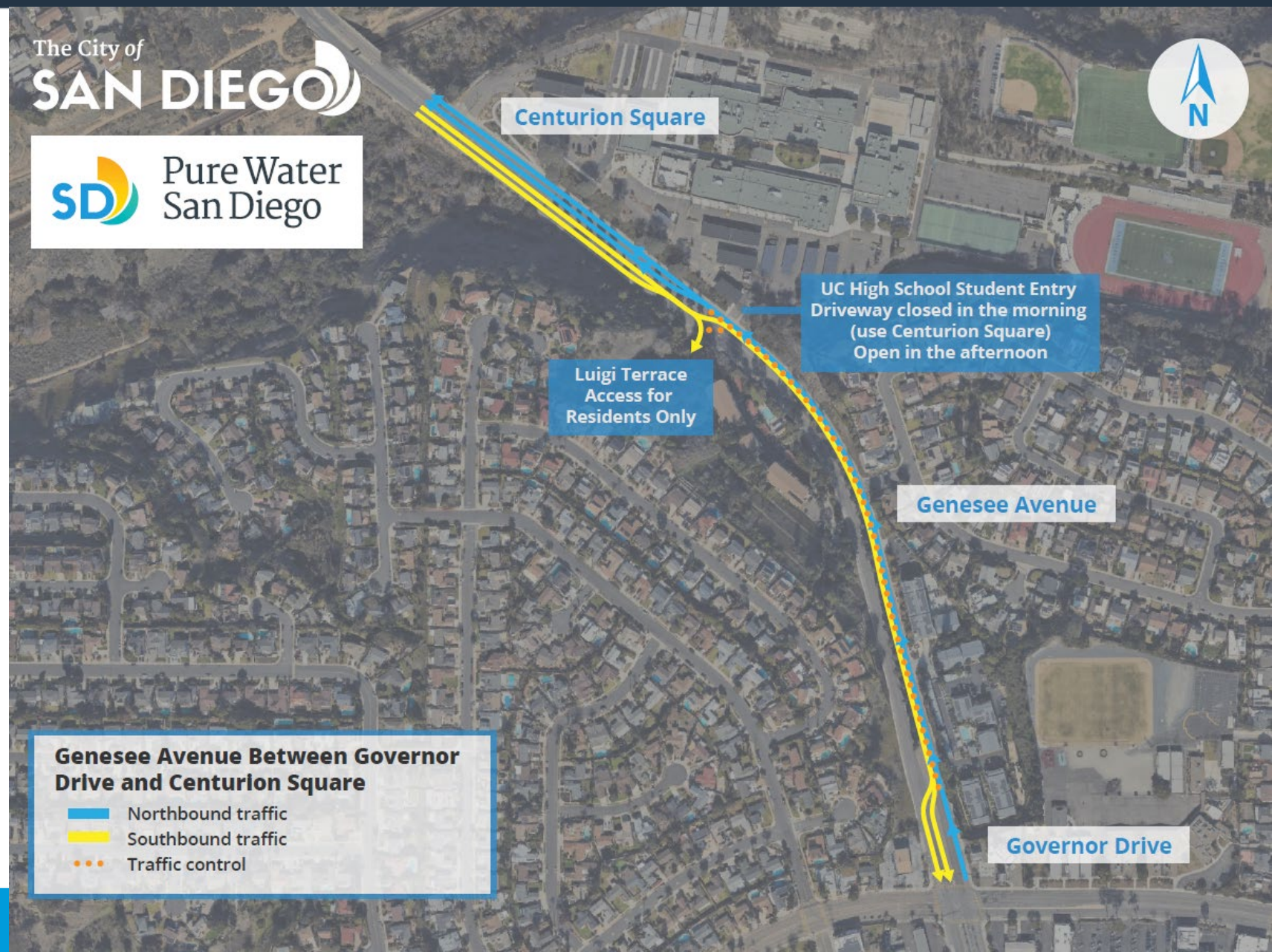

Genesee Avenue - Governor Drive to Centurion Square

- Coordinated with UCHS to divert all traffic from southern student gate to Centurion Square
- Student gate will be closed in the morning to avoid traffic backups
- Gate will reopen in afternoon for students leaving
- Coordinated access with Elan Terraza Apartments



Governor Drive to Luigi Terrace – Status of Trees

- Contractor is currently excavating along trees
- Trees and tree roots are being monitored by an arborist
- No issues encountered and no tree removal required as of yet



- Coordination ongoing with:
- Towne Centre Drive - Renaissance Towne Center, Congregation Beth Israel, Vista La Jolla
- Genesee Avenue - UC High School, Standley Middle School, Chabad Center of University City, University Square Shopping Center, Elan Terraza, and more
- Monthly presentations to UCPG and UCCA



Website:
purewatersd.org



Phone Line:
833-882-7973
833-UTC-PWSD



Social Media:
[@purewatersd](https://www.instagram.com/purewatersd)



Media Relations



E-blasts & Mailers



Meetings

**Sign up for E-blasts
(List #6):**



**Phone Line:
833-882-7973
833-UTC-PWSD**

Community Liaison: Sarah Bowles, sbowles@san Diego.gov



Questions?