



Date of Notice: July 3, 2024

NOTICE OF RIGHT TO APPEAL ENVIRONMENTAL DETERMINATION

SPECIAL EVENTS DEPARTMENT

PROJECT NAME: Special Event Permit - Disaster Relief Trials SOCAL

COMMUNITY PLAN AREA: North Park, Uptown, Balboa Park

COUNCIL DISTRICT: 3

LOCATION: North Park Mini Park, surrounding roadways and pathways in Balboa Park, Uptown, North Park (see attached maps)

PROJECT DESCRIPTION: Special Event Permit for a race and fair event that would occur surrounding roadways and pathways in Balboa Park, North Park, and Uptown, on August 10, 2024, and would include the route shown on the attached map, vendors, carnival, music, demonstrations, food, food trucks, the temporary use of generators, sound amplification, tents, trash/recycling containers, and portable restrooms. The start and finish line would take place on North Park Way adjacent to the Mini Park. Noise associated with the event activities and set-up/dismantling would occur from 7 AM until 7 PM on August 10, 2024. Set-up would occur from 7 AM until 8:30 AM, the event would occur from 9 AM until 6 PM, and dismantling would occur from 6 PM until 7 PM.

The following road and parking closures would be associated with this event on August 10, 2024, from 7 AM to 7 AM: North Park Way between 29th Street and Granada Avenue.

ENTITY CONSIDERING PROJECT APPROVAL: City of San Diego

ENVIRONMENTAL DETERMINATION: Categorically exempt from CEQA pursuant to State CEQA Guidelines Section 15301 (Existing Facilities); Section 15304 (Minor Alterations to Land); Section 15311 (Accessory Structures).

ENTITY MAKING ENVIRONMENTAL DETERMINATION: City of San Diego Mayor-Appointed Designee

STATEMENT SUPPORTING REASON FOR ENVIRONMENTAL DETERMINATION: The City of San Diego conducted an environmental review that determined the project would not have the potential for causing a significant effect on the environment pursuant to State CEQA Guidelines Section(s): Section 15301 (Existing Facilities) which allows for the operation, repair, maintenance, permitting, leasing, licensing or minor alterations of existing public or private structures or facilities involving negligible or no expansion of use; Section 15304 (Minor Alterations to Land) which allows for minor, temporary use of land that has negligible or no permanent effects on the environment; Section 15311 (Accessory Structures) which allows for construction, or placement of minor structures accessory to existing

commercial, industrial, or institutional facilities, including, but not limited to, temporary use items in publicly owned facilities or other facilities designated for public use; and where the exceptions listed in CEQA Guidelines Section 15300.2 would not apply in that no cumulative impacts were identified; no significant effects on the environment were identified; the project is not adjacent to a scenic highway; no historical resources would be affected by the action; and the project was not identified on a list of hazardous waste sites pursuant to Section 65962.5 of the Government Code.

CITY CONTACT:

McKinna Dartez Chrismer

MAILING ADDRESS:

1200 Third Avenue, Suite 1326, MS 56A
San Diego, CA 92101

EMAIL ADDRESS:

mdartez@sandiego.gov

On July 3, 2024, the City of San Diego made the above-referenced environmental determination pursuant to the California Environmental Quality Act (CEQA). This determination is appealable to the City Council. If you have any questions about this determination, contact the City Contact listed above.

Applications to appeal CEQA determination to the City Council must be filed with the Office of the Clerk within 5 business days from the date of the posting of this Notice (**July 11, 2024**). Appeals to the City Clerk must be filed via email or in-person as follows:

1. Appeals filed via E-mail: The Environmental Determination Appeal Application Form [DS-3031](#) can be obtained at:
<https://www.sandiego.gov/sites/default/files/legacy/developmentservices/pdf/industry/forms/ds-3031.pdf>. Send the completed appeal form (including grounds for appeal and supporting documentation in pdf format) by email to Hearings1@sandiego.gov by 5:00p.m. on the last day of the appeal period; your email appeal will be acknowledged within 24 business hours. You must separately mail the appeal fee by check payable to the City Treasurer to: City Clerk/Appeal, MS 2A, 202 C Street, San Diego, CA 92101. The appeal filing fee must be United States Postal Service (USPS) postmarked) before or on the final date of the appeal.
2. Appeals filed In-Person: The Environmental Determination Appeal Application Form [DS-3031](#) can be obtained at:
<https://www.sandiego.gov/sites/default/files/legacy/developmentservices/pdf/industry/forms/ds-3031.pdf>. Bring the fully completed appeal application DS-3031 (including grounds for appeal and supporting documentation) to the City Administration Building— Public Information Counter (Open 8:00am to 5:00pm Monday through Friday excluding City approved holidays), 1st Floor Lobby, located at 202 C Street, San Diego, CA 92101, by 5:00pm on the last day of the appeal period. The completed appeal form shall include the required appeal fee, with a check payable to: City Treasurer.

The appeal application can also be obtained from the City Clerk, 202 'C' Street, 1st Floor Lobby, San Diego, CA 92101. This information will be made available in alternative formats upon request.

POSTED ON THE CITY'S CEQA WEBSITE

POSTED: July 3, 2024

REMOVED: _____

POSTED: McKinna Dartez Chrismer

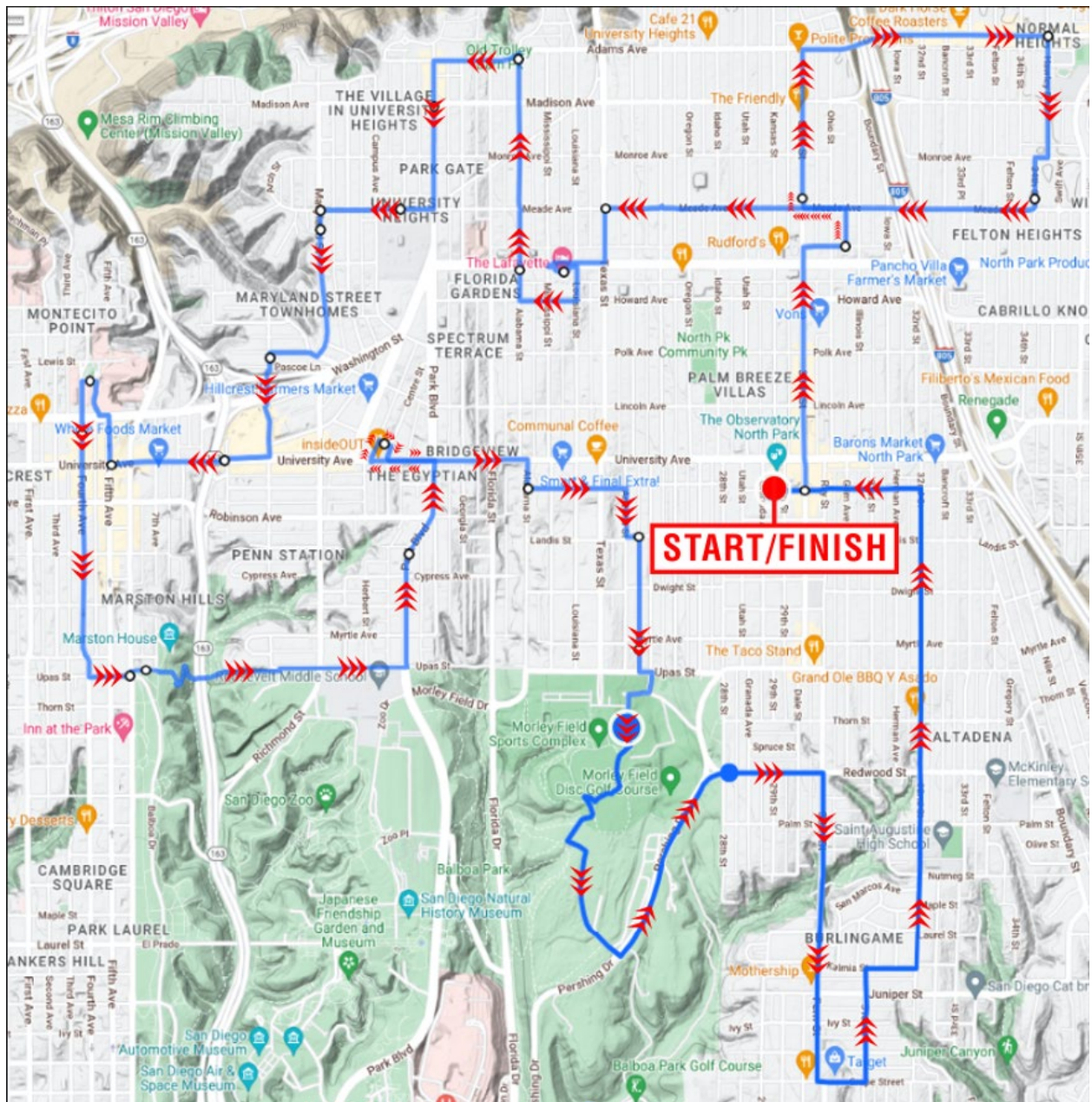

START

North Pk Mini Pk, 3812 29th St, San Diego, CA 92104, USA

Head east on N Park Way toward 29th St

427 ft

Turn left onto 30th St

0.592 mi

Turn right after Carl's Jr (on the right)

574 ft

Turn left toward Meade Ave

492 ft

Turn left onto Meade Ave

571 ft

Turn right onto 30th St

0.387 mi

Turn right onto Adams Ave

0.629 mi

Turn right onto Hawley Blvd

0.298 mi

Turn right onto Monroe Ave

161 ft

Turn left onto 34th St

656 ft

At the traffic circle, take the 1st exit onto Meade Ave

0.727 mi

At the traffic circle, continue straight to stay on Meade Ave

1,158 ft

At the traffic circle, continue straight to stay on Meade Ave

810 ft

Turn left onto Texas St

689 ft

Turn right onto El Cajon Blvd

682 ft

Make a U-turn

190 ft

Turn right toward El Cajon Blvd

266 ft

Turn right onto El Cajon Blvd

102 ft

Turn right onto Louisiana St

427 ft

Turn right onto Howard Ave

761 ft

Turn right onto Alabama St

1,142 ft

At the traffic circle, continue straight to stay on Alabama St

0.390 mi

Turn left onto Adams Ave

1,161 ft

Turn left onto Park Blvd

0.360 mi

Turn right onto Meade Ave

0.290 mi

Turn left onto Maryland St

0.360 mi

Turn right onto Lincoln Ave

653 ft

Turn left onto Vermont St

230 ft

Vermont St turns right and becomes Vermont St Bridge

472 ft

Turn right onto Vermont St

36 ft

Turn left to stay on Vermont St

640 ft

Turn right onto University Ave

0.408 mi

Turn right onto Fifth Ave

633 ft

Turn left onto Washington St

135 ft

Turn right onto Fifth Ave/Mercy Plz

659 ft

Turn left onto Fourth Ave Pass by Concentra Urgent Care (on the right)

0.650 mi

Keep left to stay on Fourth Ave

394 ft

Turn left onto Upas St

577 ft

Turn left onto Sixth Ave

75 ft

Turn right onto Upas St

331 ft

Slight right at 7th Ave

0.400 mi

Turn left toward Upas St

43 ft

Turn right onto Upas St

0.322 mi

Turn left onto Park Blvd

0.523 mi

Turn left onto University Ave

633 ft

Turn right onto Centre St

194 ft

Turn left onto Harvey Milk St

184 ft

Turn left toward University Ave

295 ft

Turn left onto University Ave

0.399 mi

Turn right onto Alabama St

367 ft

Turn left onto Wightman St

1,316 ft

Turn right onto Arizona St

610 ft

Turn left onto Landis St

174 ft

Turn right

659 ft

Continue onto Park Villa Dr

1,079 ft

Turn left onto Upas St

164 ft

Turn right onto Arnold Ave/Jacaranda Dr

269 ft

Turn right onto Jacaranda Pl

282 ft

Turn left onto Joe Schloss Way

436 ft

Head south on Joe Schloss Way

230 ft

Turn right at Parking Lot

614 ft

Turn right at Morley Field

387 ft

Turn right at T on trail

161 ft

Stop at San Diego Velodrome

Head South on trail

243 ft

Turn first right

495 ft

Turn left

0.344 mi

Turn left onto Pershing Dr

0.469 mi

Turn right onto Redwood St

440 ft

Head east on Redwood St

1,230 ft

Turn right onto 30th St

0.539 mi

Continue onto Fern St

1,129 ft

Turn left onto Grape Street

646 ft

Stop at Target

Turn left onto 31st St

0.278 mi

Turn right onto Kalmia St

676 ft

Turn left onto 32nd St

1.17 mi

Turn left onto N Park Way

0.377 mi

Finish Line

North Pk Mini Pk, 3812 29th St, San Diego, CA 92104, USA

START

Le Mans Style Start on N. Park Way – Heading East

Pickup Water at Start Line

Deliver Water to Seek Brewing

Pick up Brewing Supplies/Beer at Blind Lady

Deliver Brewing Supplies/Beer to The Lafayette

Pick up Medicine (Eggs) at Trolley Barn Park

Deliver Medicine (Eggs) to Scripps Mercy

Pick up Firefighting Equipment at Martson House

Deliver Firefighting Equipment to Scout Camp

Pick up Food at Scout Camp

Deliver Food to insideOUT

Pick up Skids at Smart & Final

Water Feature in ALLEY Between Myrtle and Upas

Jersey Wall at Velodrome (Barrier Crossing)

Deliver Skids to Velodrome

Pick up Toilet Paper at Target (South Park)

Deliver Toilet Paper to Finish Line

FINISH



Saturday, August 3, 2024

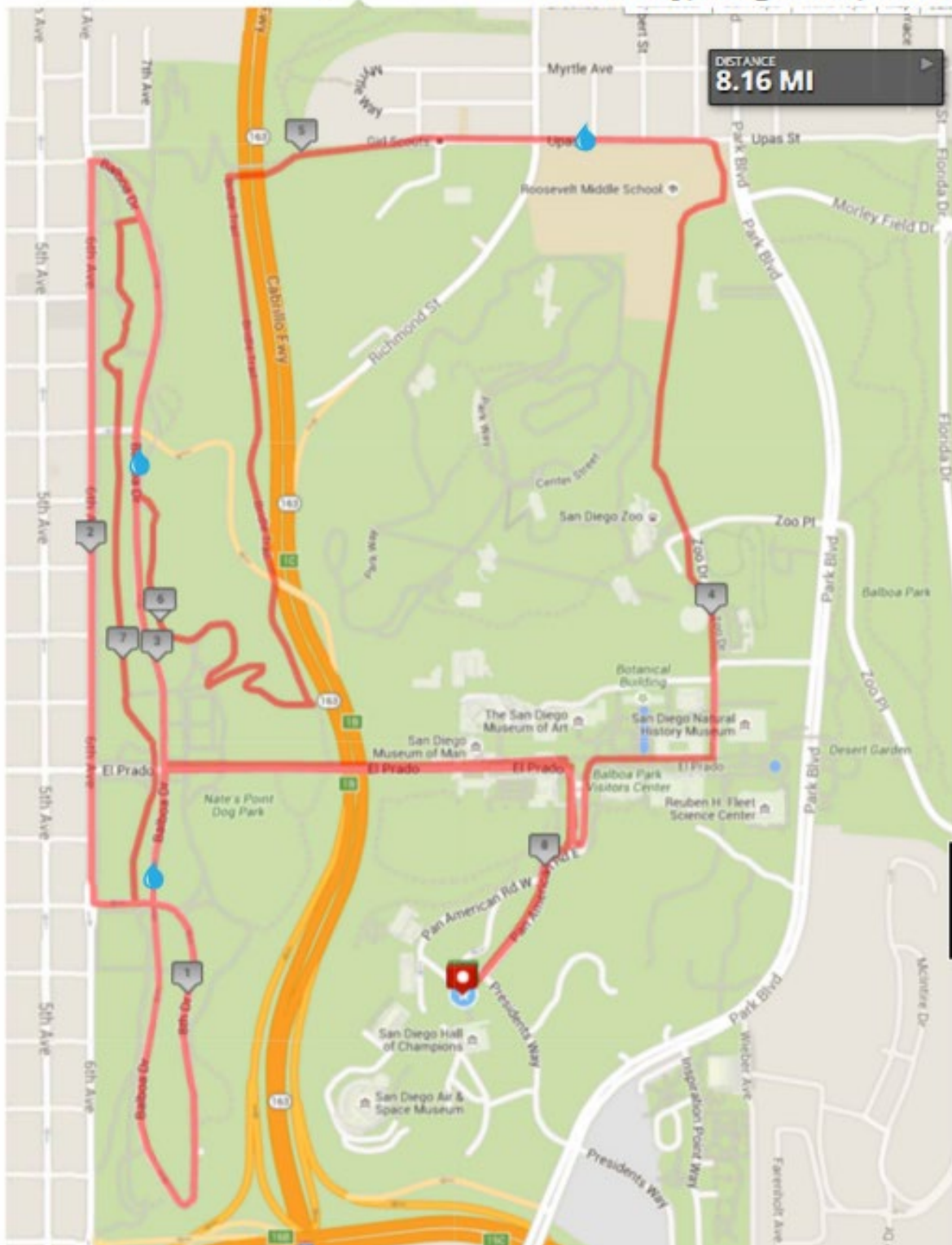

Balboa Park 8 Miler Turn by Turn

Saturday, August 3, 2024

Start – Pan American Road East (Running North)

Left on El Prado (.23 m) (cross bridge heading west)

Left on Balboa Drive (.65 m)

Left on 8th Drive (.79 m) (Marston Loop Clock wise)

Left on Juniper Rd. (1.46 m)

Right on 6th Ave (1.53 m) (All Southbound traffic remains open)

Right on Balboa Drive (2.32 m) (Running South)

Left on El Prado (3 m) (cross bridge heading east)

Left on Village Place (3.58 m)

Merge onto Zoo Drive (3.7 m)

Left across field in front of Roosevelt Middle (4.24 m)

Left on Upas (4.29 m)

Merge onto trails off Upas (4.6 m)

Left onto Bridal trail after Upas Bridge (4.81 m)

Right onto Zig Zag (hill in trail) (5.5 m)

Right onto Balboa Drive (5.63 m) (Running North)

Left onto Sidewalk thru the park (6.23 m) (Running South)

Left onto Juniper (7.03 m)

Left onto Balboa Drive (7.09 m) (Running North)

Right onto El Prado (7.22 m) (crossing bridge heading east)

Right onto Pan American Rd. East (7.67 m) (Running South)

Finish – Pan American Road East (Running South)