

March 19, 2025

## CONSTRUCTION NOTICE:

### Night Work at Clairemont Dr. and Clairemont Mesa Blvd. Intersection Starting Next Week

Work on the Pure Water Morena Conveyance South & Middle and Conveyance Bike Lanes project is expected to start within the intersection of Clairemont Drive and Clairemont Mesa Boulevard on March 23. Crews will be installing two pipelines underground, which will connect the Morena Pump Station at Sherman and Custer Streets in Bay Park with the Morena Pipelines Northern Alignment in University City. Outlined below are the work plan and the expected impacts to your neighborhood. This work plan is designed to allow the contractor to progress as quickly and safely as possible through the area.

#### What to Expect:

During working hours, 9 p.m. to 6 a.m., Sunday night through Friday morning, the intersection will be closed to traffic and detours will be in place. The intersection will be fully opened to traffic during non-working hours. Please see the map below illustrating the detours that will be in place during working hours. Work within the intersection is expected to be completed in approximately 6 weeks. While crews are working, typical noise associated with construction may be heard. For your safety, please follow all posted signage and plan extra time when traveling in the area to accommodate for traffic delays. Access to driveways leading up to the intersection closure will be maintained.

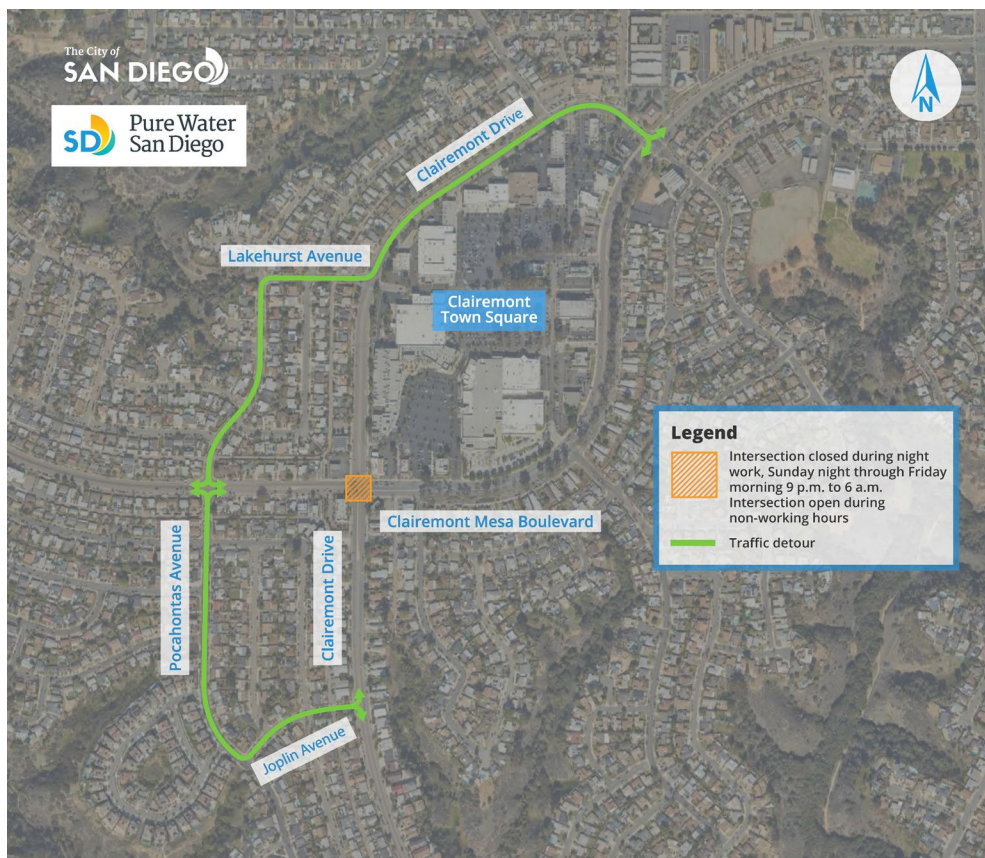

### Construction:

Work will involve crews using large excavators, as pictured to the right, to dig the trench where the two new pipelines will be installed. All the work will take place behind the barricades of the work zone to ensure the safety of the public and crews while working. After the pipelines have been installed, crews will install temporary paving to cover the trench and continue to install pipeline. Every street where pipeline is installed will be fully repaved curb to curb and re-stripped. Throughout this work, crews will maintain the cleanliness of the work zone to minimize any dust leaving.

Other portions of work, such as welding the newly installed pipelines, will also be taking place as part of this project.



### Sign up for e-blasts:

Regular project updates will continue to be shared via email blast. We strongly recommend adding yourself to the subscriber list to stay informed on the project. Please scan the QR code to the right, enter your contact information, and select lists # 4 & # 5 for the Morena South and Morena Middle Pipelines.



### Why:

The Pure Water Program will use proven water purification technology to clean recycled water to produce safe, high-quality drinking water. The Program offers a cost-effective investment for San Diego's water needs and will provide a reliable, sustainable water supply.

Please contact [purewatersd@sandiego.gov](mailto:purewatersd@sandiego.gov) or 833-MOR-PWSD (833-667-7973) with questions about the City's Pure Water Program and the Morena Conveyance South & Middle and Conveyance Bike Lanes project, and a team member will get back to you within one business day.

Please be advised that rain and inclement weather may impact the project schedule. Thank you for your patience and understanding as we make progress on this important project.