

City of San Diego

CONTRACTOR'S NAME: Southwest Pipeline and Trenchless Corp.

ADDRESS: 22118 S. Vermont Avenue, Torrance, CA 90502

TELEPHONE NO.: 310-329-8717 **Email:** rbolger@swpipeline.com

CITY CONTACT: Ron McMinn Jr., Contract Specialist, Email: RMcMinn@sandiego.gov

Phone No. (619) 533-4618

R. Valadez / M. Jirjis Nakasha / N. Alkuree

BIDDING DOCUMENTS



FOR

CITYWIDE REFERRAL REHAB 1



BID NO.: K-25-2359-DBB-3

SAP NO. (WBS/IO/CC): B-24043

CLIENT DEPARTMENT: 2000

COUNCIL DISTRICT: 1, 2, 5, 6, 8

PROJECT TYPE: JA

THIS CONTRACT WILL BE SUBJECT TO THE FOLLOWING:

- THE CITY'S SUBCONTRACTING PARTICIPATION REQUIREMENTS FOR SLBE PROGRAM
- PREVAILING WAGE RATES: STATE ☒ FEDERAL ☐
- APPRENTICESHIP

THIS CONTRACT MAY BE SUBJECT TO THE FOLLOWING:

- PHASED-FUNDING

BID DUE DATE:

2:00 PM

DECEMBER 18, 2024

CITY OF SAN DIEGO'S ELECTRONIC BIDDING SITE, PLANETBIDS

<http://www.sandiego.gov/cip/bidopps/>

ENGINEER OF WORK

The engineering Specifications and Special Provisions contained herein have been prepared by or under the direction of the following Registered Engineer:

For City Engineer

11/08/2024

Date

Seal:



TABLE OF CONTENTS

SECTION	PAGE
1. REQUIRED DOCUMENTS SCHEDULE.....	4
2. NOTICE INVITING BIDS.....	6
3. INSTRUCTIONS TO BIDDERS	9
4. PERFORMANCE AND PAYMENT BONDS	19
5. ATTACHMENTS:	
A. SCOPE OF WORK.....	22
B. PHASED FUNDING PROVISIONS	24
C. EQUAL OPPORTUNITY CONTRACTING PROGRAM	28
D. PREVAILING WAGE.....	48
E. SUPPLEMENTARY SPECIAL PROVISIONS.....	53
1. Appendix A - Notice of Exemption	85
2. Appendix B - Fire Hydrant Meter Program	88
3. Appendix C - Materials Typically Accepted by Certificate of Compliance.....	102
4. Appendix D - Sample City Invoice.....	104
5. Appendix E - Location Maps	106
6. Appendix F – Schematic Design Package	116
7. Appendix G - Rehabilitation Data Collection - Sample Laterals, Sewer Mains, and Manholes Data Templates	168
8. Appendix H - Sample of Public Notice	172
F. IN-USE OFF-ROAD DIESEL FUELED FLEET REGULATION (OFF-ROAD REGULATION) COMPLIANCE (CARB)	174
G. CONTRACT AGREEMENT	178
6. CERTIFICATIONS AND FORMS.....	181

REQUIRED DOCUMENTS SCHEDULE DURING BIDDING AND AWARDING

The Bidder's attention is directed to the City's Municipal Code §22.0807(d)(2) for important information regarding grounds for debarment for failure to submit required documentation.

The specified Equal Opportunity Contracting Program (EOCP) forms are available for download from the City's web site at:

<http://www.sandiego.gov/eoc/forms/index.shtml>

ITEM	DOCUMENT TO BE SUBMITTED	WHEN DUE	FROM
1.	Bid Bond (PDF via PlanetBids)	At Time of Bid	ALL BIDDERS
2.	Contractors Certification of Pending Actions	At Time of Bid	ALL BIDDERS
3.	Mandatory Disclosure of Business Interests	At Time of Bid	ALL BIDDERS
4.	Debarment and Suspension Certification for Prime Contractors	At Time of Bid	ALL BIDDERS
5.	Debarment and Suspension Certification for Subcontractors, Suppliers & Mfgs	At Time of Bid	ALL BIDDERS
6.	Bid Bond (Original)	By 5PM 1 working day after bid opening	ALL BIDDERS
7.	SLBE Good Faith Effort Documentation	By 5PM 3 working days after bid opening	ALL BIDDERS
8.	Form AA60 – List of Work Made Available	By 5PM 3 working days after bid opening with Good Faith Effort (GFE) documentation	ALL BIDDERS
9.	Phased Funding Schedule Agreement (when required)	Within 10 working days of the Notice of Intent to Award	AWARDED BIDDER
10.	If the Contractor is a Joint Venture: <ul style="list-style-type: none"> Joint Venture Agreement Joint Venture License 	Within 10 working days of receipt by bidder of contract forms	AWARDED BIDDER
11.	Payment & Performance Bond: Certificates of Insurance & Endorsements	Within 10 working days of receipt by bidder of contract forms and NOI	AWARDED BIDDER

ITEM	DOCUMENT TO BE SUBMITTED	WHEN DUE	FROM
12.	In-Use Off-Road Diesel Fueled Fleet Regulation (OFF-ROAD REGULATION) Compliance	Within 10 working days of receipt by bidder of contract forms and NOI	AWARDED BIDDER
13.	Signed Contract Agreement Page	Within 3 working days of receipt by bidder of Contract Agreement	AWARDED BIDDER
14.	Listing of "Other Than First Tier" Subcontractors	Within 10 working days of receipt by bidder of contract forms	AWARDED BIDDER

NOTICE INVITING BIDS

1. **SUMMARY OF WORK:** This is the City of San Diego's (City) solicitation process to acquire Construction services for **Citywide Referral Rehab 1**. For additional information refer to Attachment A.
2. **FULL AND OPEN COMPETITION:** This solicitation is subject to full and open competition and may be bid by Contractors on the City's approved Prequalified Contractors List. For information regarding the Contractors Prequalified list visit the City's web site: <http://www.sandiego.gov>.
3. **ESTIMATED CONSTRUCTION COST:** The City's estimated construction cost for this project is **\$2,510,000.00**.
4. **BID DUE DATE AND TIME ARE:** **December 18, 2024 at 2:00 PM**.
5. **PREVAILING WAGE RATES APPLY TO THIS CONTRACT:** Refer to Attachment D.
6. **LICENSE REQUIREMENT:** To be eligible for award of this contract, Prime contractor must possess the following licensing classifications: **A OR [C-34 AND C-42]**
7. **SUBCONTRACTING PARTICIPATION PERCENTAGES:** Subcontracting participation percentages apply to this contract.
 - 7.1. The City has incorporated **mandatory** SLBE-ELBE subcontractor participation percentages to enhance competition and maximize subcontracting opportunities. For the purpose of achieving the mandatory subcontractor participation percentages, a recommended breakdown of the SLBE and ELBE subcontractor participation percentages based upon certified SLBE and ELBE firms has also been provided to achieve the mandatory subcontractor participation percentages:

1. SLBE participation	5.9%
2. ELBE participation	9.4%
3. Total mandatory participation	15.3%
 - 7.2. The current list of Certified SLBE/ELBE Firms to be used for outreach for this project is posted to the Documents tab on PlanetBids.
 - 7.3. The Bid may be declared non-responsive if the Bidder fails to meet the following requirements:
 - 7.3.1. Include SLBE-ELBE certified subcontractors at the overall mandatory participation percentage identified in this document; OR
 - 7.3.2. Submit Good Faith Effort (GFE) documentation, saved in searchable Portable Document Format (PDF), demonstrating the Bidder made a good faith effort to conduct outreach to and include SLBE-ELBE Subcontractors as required in this solicitation by 5PM 3 Working Days after the Bid opening if the overall mandatory participation percentage is not met.

All submittals in searchable PDF shall be submitted electronically within the prescribed time identified in the contract documents via PlanetBids by invitation to the point of contact named in the bid provided by the Contract Specialist to all bidders.

8. NON-MANDATORY PRE-BID MEETING:

8.1. ONLINE PRE-BID MEETING:

Prospective Bidders are **Encouraged** to attend the Pre-Bid Meeting.

The Pre-Bid Meeting will be held on **Tuesday, December 3, 2024**, at **11:00 AM** (PDT) at:

Microsoft Teams [Need help?](#)

[Join the meeting now](#)

Meeting ID: 269 341 171 588

Passcode: GomjLN

Dial in by phone

[+1 945-468-5511,,675730205#](#) United States, Dallas

[Find a local number](#)

Phone conference ID: 675 730 205#

For organizers: [Meeting options](#) | [Reset dial-in PIN](#)

Please Note: You will need to join the meeting with a computer, tablet or smartphone with the **Microsoft Teams** in order to sign in via the Chat feature as attendance at the meeting will be evidenced by the Chat sign-in. The Chat feature will also be used for attendees to ask any questions.

The purpose of the meeting is to discuss the scope of the Project, submittal requirements, and any Equal Opportunity Contracting Program requirements and reporting procedures.

Upon entering the meeting, all attendees must use the chat feature to sign in with the following information: Name of firm, Attendee's name, Phone number and Email address.

9. AWARD PROCESS:

- 9.1.** The Award of this contract is contingent upon the Contractor's compliance with all conditions of Award as stated within these documents and within the Notice of Intent to Award.
- 9.2.** Upon acceptance of bids and determination of the apparent low bidder, the City will prepare the contract documents for execution within approximately 21 days of the date of the bid opening. The City will then award the contract upon receipt of properly signed Contract, bonds, and insurance documents.
- 9.3.** This contract will be deemed executed and effective only upon the signing of the Contract by the Mayor or his designee and approval as to form by the City Attorney's Office.
- 9.4.** The low Bid will be determined by the Base Bid.
- 9.5.** Once the low Bid has been determined, the City may, at its sole discretion, award the contract for the Base Bid.

10. SUBMISSION OF QUESTIONS:

10.1. The Director (or Designee) of the Purchasing & Contracting Department is the officer responsible for opening, examining, and evaluating the competitive Bids submitted to the City for the acquisition, construction and completion of any public improvement except when otherwise set forth in these documents. Any questions related to this solicitation shall be submitted to:

Ron McMinn Jr. at RMcMinn@sandiego.gov

10.2. Questions received less than 14 days prior to the date for opening of Bids may not be considered.

10.3. Questions or clarifications deemed by the City to be material shall be answered via issuance of an addendum and posted to the City's online bidding service.

10.4. Only questions answered by formal written addenda shall be binding. Oral and other interpretations or clarifications shall be without legal effect. It is the Bidder's responsibility to be informed of any addenda that have been issued and to include all such information in its Bid.

11. PHASED FUNDING: This contract may be subject to phased funding, for Conditions, see Attachment B.

INSTRUCTIONS TO BIDDERS

1. PREQUALIFICATION OF CONTRACTORS:

- 1.1. Contractors submitting a Bid must be pre-qualified for the total amount proposed, including all alternate items, prior to the date of submittal. Bids from contractors who have not been pre-qualified as applicable and Bids that exceed the maximum dollar amount at which contractors are pre-qualified may be deemed **non-responsive** and ineligible for award.
- 1.2. The completed application must be submitted online no later than 2 weeks prior to the bid opening.
- 1.3. **Joint Venture Bidders Cumulative Maximum Bidding Capacity:** For projects with an engineer's estimate of \$30,000,000 or greater, Joint Ventures submitting bids may be deemed responsive and eligible for award if the cumulative maximum bidding capacity of the individual Joint Venture entities is equal to or greater than the total amount proposed.
 - 1.3.1. Each of the entities of the Joint Venture must have been previously prequalified at a minimum of \$15,000,000.
 - 1.3.2. Bids submitted with a total amount proposed of less than \$30,000,000 are not eligible for Cumulative Maximum Bidding Capacity prequalification. To be eligible for award in this scenario, the Joint Venture itself or at least one of the Joint Venture entities must have been prequalified for the total amount proposed.
 - 1.3.3. Bids submitted by Joint Ventures with a total amount proposed of \$30,000,000 or greater on a project with an engineer's estimate of less than \$30,000,000 are not eligible for Cumulative Maximum Bidding Capacity prequalification.
 - 1.3.4. The Joint Venture designated as the Apparent Low Bidder shall provide evidence of its corporate existence and furnish good and approved bonds in the name of the Joint Venture within 14 Calendar Days of receipt by the Bidder of a form of contract for execution.
- 1.4. Complete information and links to the on-line prequalification application are available at:

<http://www.sandiego.gov/cip/bidopps/prequalification>
- 1.5. Due to the City's responsibility to protect the confidentiality of the contractors' information, City staff will not be able to provide information regarding contractors' prequalification status over the telephone. Contractors may access real-time information about their prequalification status via their vendor profile on [PlanetBids.™](#)

2. **ELECTRONIC FORMAT RECEIPT AND OPENING OF BIDS:** Bids will be received in electronic format (eBids) EXCLUSIVELY at the City of San Diego's electronic bidding (eBidding) site, at: <http://www.sandiego.gov/cip/bidopps/> and are due by the date, and time shown on the cover of this solicitation.
- 2.1. **BIDDERS MUST BE PRE-REGISTERED** with the City's bidding system and possess a system-assigned Digital ID in order to submit an electronic bid.
- 2.2. The City's bidding system will automatically track information submitted to the site including IP addresses, browsers being used and the URLs from which information was submitted. In addition, the City's bidding system will keep a history of every login instance including the time of login, and other information about the user's computer configuration such as the operating system, browser type, version, and more. Because of these security features, Contractors who disable their browsers' cookies will not be able to log in and use the City's bidding system.
- 2.3. The City's electronic bidding system is responsible for bid tabulations. Upon the bidder's or proposer's entry of their bid, the system will ensure that all required fields are entered. **The system will not accept a bid for which any required information is missing.** This includes all necessary pricing, subcontractor listing(s) and any other essential documentation and supporting materials and forms requested or contained in these solicitation documents.
- 2.4. **BIDS REMAIN SEALED UNTIL BID DEADLINE.** eBids are transmitted into the City's bidding system via hypertext transfer protocol secure (https) mechanism using SSL 128-256 bit security certificates issued from Verisign/Thawte which encrypts data being transferred from client to server. Bids submitted prior to the "Bid Due Date and Time" are not available for review by anyone other than the submitter who has until the "Bid Due Date and Time" to change, rescind or retrieve its proposal should it desire to do so.
- 2.5. **BIDS MUST BE SUBMITTED BY BID DUE DATE AND TIME.** Once the bid deadline is reached, no further submissions are accepted into the system. Once the Bid Due Date and Time has lapsed, bidders, proposers, the general public, and City staff are able to immediately see the results on line. City staff may then begin reviewing the submissions for responsiveness, EOCB compliance and other issues. The City may require any Bidder to furnish statement of experience, financial responsibility, technical ability, equipment, and references.
- 2.6. **RECAPITULATION OF THE WORK.** Bids shall not contain any recapitulation of the Work. Conditional Bids may be rejected as being non-responsive. Alternative proposals will not be considered unless called for.

2.7. BIDS MAY BE WITHDRAWN by the Bidder only up to the bid due date and time.

2.7.1. Important Note: Submission of the electronic bid into the system may not be instantaneous. Due to the speed and capabilities of the user's internet service provider (ISP), bandwidth, computer hardware and other variables, it may take time for the bidder's submission to upload and be received by the City's eBidding system. It is the bidder's sole responsibility to ensure their bids are received on time by the City's eBidding system. The City of San Diego is not responsible for bids that do not arrive by the required date and time.

2.8. ACCESSIBILITY AND AMERICANS WITH DISABILITIES ACT (ADA) COMPLIANCE: To request a copy of this solicitation in an alternative format, contact the Purchasing & Contracting Department, Public Works Division Contract Specialist listed on the cover of this solicitation at least five (5) working days prior to the Bid/Proposal due date to ensure availability.

3. ELECTRONIC BID SUBMISSIONS CARRY FULL FORCE AND EFFECT:

3.1. The bidder, by submitting its electronic bid, acknowledges that doing so carries the same force and full legal effect as a paper submission with a longhand (wet) signature.

3.2. By submitting an electronic bid, the bidder certifies that the bidder has thoroughly examined and understands the entire Contract Documents (which consist of the plans and specifications, drawings, forms, affidavits and the solicitation documents), and that by submitting the eBid as its bid proposal, the bidder acknowledges, agrees to and is bound by the entire Contract Documents, including any addenda issued thereto, and incorporated by reference in the Contract Documents.

3.3. The Bidder, by submitting its electronic bid, agrees to and certifies under penalty of perjury under the laws of the State of California, that the certification, forms and affidavits submitted as part of this bid are true and correct.

3.4. The Bidder agrees to the construction of the project as described in Attachment "A-Scope of Work" for the City of San Diego, in accordance with the requirements set forth herein for the electronically submitted prices. The Bidder guarantees the Contract Price for a period of 120 days from the date of Bid opening. The duration of the Contract Price guarantee shall be extended by the number of days required for the City to obtain all items necessary to fulfill all conditions precedent.

4. BIDS ARE PUBLIC RECORDS: Upon receipt by the City, Bids shall become public records subject to public disclosure. It is the responsibility of the respondent to clearly identify any confidential, proprietary, trade secret or otherwise legally privileged information contained within the Bid. General references to sections of the California Public Records Act (PRA) will not suffice. If the Contractor does not provide applicable case law that clearly establishes that the requested information is exempt from the disclosure requirements of the PRA, the City shall be free to release the information when required in accordance with the PRA, pursuant to any other applicable law, or by order of any court or government agency, and the Contractor will hold the City harmless for release of this information.

5. CONTRACTOR REGISTRATION AND ELECTRONIC REPORTING SYSTEM:

5.1. Prior to the Award of the Contract or Task Order, you and your Subcontractors and Suppliers must register with the City's web-based vendor registration and bid management system. For additional information go to:

<http://www.sandiego.gov/purchasing/bids-contracts/vendorreg>

5.2. The City may not award the contract until registration of all subcontractors and suppliers is complete. In the event this requirement is not met within the time frame specified in the Notice of Intent to Award letter, the City reserves the right to rescind the Notice of Award / Intent to Award and to make the award to the next responsive and responsible bidder / proposer

6. JOINT VENTURE CONTRACTORS: Provide a copy of the Joint Venture agreement and the Joint Venture license to the City within 14 Calendar Days after receiving the Contract forms.

7. INSURANCE REQUIREMENTS:

7.1. All certificates of insurance and endorsements required by the contract are to be provided upon issuance of the City's Notice of Intent to Award letter.

7.2. Refer to sections 5-4, "INSURANCE" of the Supplementary Special Provisions (SSP) for the insurance requirements which must be met.

8. REFERENCE STANDARDS: Except as otherwise noted or specified, the Work shall be completed in accordance with the following standards:

Title	Edition	Document Number
Standard Specifications for Public Works Construction ("The GREENBOOK") http://www.greenbookspecs.org/	2021	ECPI010122-01
City of San Diego Standard Specifications for Public Works Construction ("The WHITEBOOK")* https://www.sandiego.gov/ecp/edocref/greenbook	2021	ECPI010122-02
City of San Diego Standard Drawings* https://www.sandiego.gov/ecp/edocref/standarddraw	2021	ECPI010122-03
Citywide Computer Aided Design and Drafting (CADD) Standards https://www.sandiego.gov/ecp/edocref/drawings	2018	PWPI010119-04
California Department of Transportation (CALTRANS) Standard Specifications https://dot.ca.gov/programs/design/july-2023-ccs-standard-plans-and-standard-specifications	2023	ECPD092023-05
CALTRANS Standard Plans https://dot.ca.gov/programs/design/july-2023-ccs-standard-plans-and-standard-specifications	2023	ECPD092023-06

Title	Edition	Document Number
California Manual on Uniform Traffic Control Devices Revision 8 (CA MUTCD Rev 8) https://dot.ca.gov/programs/safety-programs/camutcd	2014	ECPD032324-07
<p>NOTE: *Available online under Engineering Documents and References at: https://www.sandiego.gov/ecp/edocref/ *Electronic updates to the Standard Drawings may also be found in the link above</p>		

9. **CITY'S RESPONSES AND ADDENDA:** The City, at its discretion, may respond to any or all questions submitted in writing via the City's eBidding web site in the **form of an addendum**. No other responses to questions, oral or written shall be of any force or effect with respect to this solicitation. The changes to the Contract Documents through addenda are made effective as though originally issued with the Bid. The Bidders shall acknowledge the receipt of Addenda at the time of bid submission.
10. **CITY'S RIGHTS RESERVED:** The City reserves the right to cancel the Notice Inviting Bids at any time, and further reserves the right to reject submitted Bids, without giving any reason for such action, at its sole discretion and without liability. Costs incurred by the Bidder(s) as a result of preparing Bids under the Notice Inviting Bids shall be the sole responsibility of each bidder. The Notice Inviting Bids creates or imposes no obligation upon the City to enter a contract.
11. **CONTRACT PRICING:** This solicitation is for a Lump Sum contract with Unit Price provisions as set forth herein. The Bidder agrees to perform construction services for the City of San Diego in accordance with these contract documents for the prices listed below. The Bidder further agrees to guarantee the Contract Price for a period of 120 days from the date of Bid opening. The duration of the Contract Price guarantee may be extended, by mutual consent of the parties, by the number of days required for the City to obtain all items necessary to fulfill all contractual conditions.
12. **SUBCONTRACTOR INFORMATION:**
- 12.1. **LISTING OF SUBCONTRACTORS.** In accordance with the requirements provided in the "Subletting and Subcontracting Fair Practices Act" of the California Public Contract Code, the Bidder shall provide the **NAME** and **ADDRESS** of each Subcontractor who will perform work, labor, render services or who specially fabricates and installs a portion [type] of the work or improvement, in an amount in excess of 0.5% of the Contractor's total Bid. The Bidder shall also state within the description, whether the subcontractor is a **CONSTRUCTOR, CONSULTANT** or **SUPPLIER**. The Bidder shall state the **DIR REGISTRATION NUMBER** for all subcontractors and shall further state within the description, the **PORTION** of the work which will be performed by each subcontractor under this Contract. The Contractor shall list only one Subcontractor for each portion of the Work. The **DOLLAR VALUE** of the total Bid to be performed shall be stated for all subcontractors listed. Failure to comply with this requirement may result in the Bid being rejected as **non-responsive** and ineligible for award. The Bidder's attention is directed to the Special Provisions – Section 3-2, "Self-Performance", which stipulates the percent of the Work to be performed with the Bidders' own

forces. The Bidder shall list all SLBE, ELBE, DBE, DVBE, MBE, WBE, OBE, SDB, WoSB, HUBZone, and SDVOSB Subcontractors for which Bidders are seeking recognition towards achieving any mandatory, voluntary (or both) subcontracting participation goals.

Additionally, pursuant to California Senate Bill 96 and in accordance with the requirements of Labor Code sections 1771.1 and 1725.5, by submitting a bid or proposal to the City, Contractor is certifying that he or she has verified that all subcontractors used on this public work project are registered with the California Department of Industrial Relations (DIR). **The Bidder shall provide the name, address, license number, DIR registration number of any Subcontractor – regardless of tier** - who will perform work, labor, render services or specially fabricate and install a portion [type] of the work or improvement pursuant to the contract.

- 12.2. LISTING OF SUPPLIERS.** Any Bidder seeking the recognition of Suppliers of equipment, materials, or supplies obtained from third party Suppliers towards achieving any mandatory or voluntary (or both) subcontracting participation goals shall provide, at a minimum, the **NAME, LOCATION (CITY), DIR REGISTRATION NUMBER** and the **DOLLAR VALUE** of each supplier. The Bidder will be credited up to 60% of the amount to be paid to the Suppliers for materials and supplies unless vendor manufactures or substantially alters materials and supplies, in which case, 100% will be credited. The Bidder is to indicate within the description whether the listed firm is a supplier or manufacturer. If no indication is provided, the listed firm will be credited at 60% of the listed dollar value for purposes of calculating the Subcontractor Participation Percentage.
- 12.3. LISTING OF SUBCONTRACTORS OR SUPPLIERS FOR ALTERNATES.** For subcontractors or suppliers to be used on alternate items, bidder shall use the provided **“Subcontractors For Alternates”** form and shall indicate for each alternate subcontract whether it is an additive or deductive alternate; the subcontractor’s name, location, phone number, email address, CA license number, and DIR registration number; whether the subcontractor is a designer, constructor or supplier; the type of work the subcontractor will be performing; and the dollar value of the subcontract for that alternate item. Failure to comply with this requirement may result in the bid being rejected as nonresponsive and ineligible for award.
- 13. SUBMITTAL OF “OR EQUAL” ITEMS:** See Section 4-6, “Trade Names” in The WHITEBOOK and as amended in the SSP.
- 14. AWARD:**
 - 14.1.** The Award of this contract is contingent upon the Contractor’s compliance with all conditions precedent to Award.
 - 14.2.** Upon acceptance of a Bid, the City will prepare contract documents for execution within approximately 21 days of the date of the Bid opening and award the Contract approximately within 7 days of receipt of properly executed Contract, bonds, and insurance documents.
 - 14.3.** This contract will be deemed executed and effective only upon the signing of the Contract by the Mayor or his designee and approval as to form the City Attorney’s Office.

15. **SUBCONTRACT LIMITATIONS:** The Bidder's attention is directed to Standard Specifications for Public Works Construction, Section 3-2, "SELF-PERFORMANCE" in The GREENBOOK and as amended in the SSP which requires the Contractor to self-perform not less than the specified amount. Failure to comply with this requirement shall render the bid **non-responsive** and ineligible for award.
16. **AVAILABILITY OF PLANS AND SPECIFICATIONS:** Contract Documents may be obtained by visiting the City's website: <http://www.sandiego.gov/cip/>. Plans and Specifications for this contract are also available for review in the office of the City Clerk or Purchasing & Contracting Department, Public Works Division.
17. **ONLY ONE BID PER CONTRACTOR SHALL BE ACCEPTED:** No person, firm, or corporation shall be allowed to make, file, or be interested in more than one (1) Bid for the same work unless alternate Bids are called for. A person, firm or corporation who has submitted a sub-proposal to a Bidder, or who has quoted prices on materials to a Bidder, is not hereby disqualified from submitting a sub-proposal or quoting prices to other Bidders or from submitting a Bid in its own behalf. Any Bidder who submits more than one bid will result in the rejection of all bids submitted.
18. **SAN DIEGO BUSINESS TAX CERTIFICATE:** The Contractor and Subcontractors, not already having a City of San Diego Business Tax Certificate for the work contemplated shall secure the appropriate certificate from the City Treasurer, Civic Center Plaza, First floor and submit to the Contract Specialist upon request or as specified in the Contract Documents. Tax Identification numbers for both the Bidder and the listed Subcontractors must be submitted on the City provided forms within these documents.
19. **BIDDER'S GUARANTEE OF GOOD FAITH (BID SECURITY) FOR DESIGN-BID-BUILD CONTRACTS:**
- 19.1. For bids \$250,000 and above, bidders shall submit Bid Security at bid time. Bid Security shall be in one of the following forms: a cashier's check, or a properly certified check upon some responsible bank; or an approved corporate surety bond payable to the City of San Diego for an amount of not less than 10% of the total bid amount.
- 19.2. This check or bond, and the monies represented thereby, will be held by the City as a guarantee that the Bidder, if awarded the contract, will in good faith enter into the contract and furnish the required final performance and payment bonds.
- 19.3. The Bidder agrees that in the event of the Bidder's failure to execute this contract and provide the required final bonds, the money represented by the cashier's or certified check will remain the property of the City; and the Surety agrees that it will pay to the City the damages, not exceeding the sum of 10% of the amount of the Bid, that the City may suffer as a result of such failure.
- 19.4. At the time of bid submission, bidders must upload and submit an electronic PDF copy of the aforementioned bid security. Whether in the form of a cashier's check, a properly certified check or an approved corporate surety bond payable to the City of San Diego, the bid security must be uploaded to the City's eBidding system. By 5PM, 1 working day after the bid opening date, all bidders must provide the City with the original bid security.

- 19.5.** Failure to submit the electronic version of the bid security at the time of bid submission AND failure to provide the original by 5PM, 1 working day after the bid opening date shall cause the bid to be rejected and deemed **non-responsive**.

Original Bid Bond shall be submitted to:

Purchasing & Contracting Department, Public Works Division

1200 3rd Ave., Suite 200, MS 56P

San Diego, California, 92101

To the Attention of the Contract Specialist on the Front Page of this solicitation.

20. AWARD OF CONTRACT OR REJECTION OF BIDS:

- 20.1.** This contract may be awarded to the lowest responsible and reliable Bidder.
- 20.2.** Bidders shall complete ALL eBid forms as required by this solicitation. Incomplete eBids will not be accepted.
- 20.3.** The City reserves the right to reject any or all Bids, to waive any informality or technicality in Bids received, and to waive any requirements of these specifications as to bidding procedure.
- 20.4.** Bidders will not be released on account of their errors of judgment. Bidders may be released only upon receipt by the City within 3 Working Days of the bid opening, written notice from the Bidder which shows proof of honest, credible, clerical error of a material nature, free from fraud or fraudulent intent; and of evidence that reasonable care was observed in the preparation of the Bid.
- 20.5.** A bidder who is not selected for contract award may protest the award of a contract to another bidder by submitting a written protest in accordance with the San Diego Municipal Code.
- 20.6.** The City of San Diego will not discriminate in the award of contracts with regard to race, religion creed, color, national origin, ancestry, physical handicap, marital status, sex or age.
- 20.7.** Each Bid package properly signed as required by these specifications shall constitute a firm offer which may be accepted by the City within the time specified herein.
- 20.8.** The City reserves the right to evaluate all Bids and determine the lowest Bidder on the basis of the base bid and any proposed alternates or options as detailed herein.

21. BID RESULTS:

- 21.1.** The availability of the bids on the City's eBidding system shall constitute the public announcement of the apparent low bidder. In the event that the apparent low bidder is subsequently deemed non-responsive or non-responsible, a notation of such will be made on the eBidding system. The new ranking and apparent low bidder will be adjusted accordingly.
- 21.2.** To obtain the bid results, view the results on the City's web site, or request the results by U.S. mail and provide a self-addressed, stamped envelope. If requesting by mail, be sure to reference the bid name and number. The bid tabulations will be mailed to you upon their completion. The results will not be given over the telephone.

22. THE CONTRACT:

- 22.1.** The Bidder to whom award is made shall execute a written contract with the City of San Diego and furnish good and approved bonds and insurance certificates specified by the City within 14 days after receipt by Bidder of a form of contract for execution unless an extension of time is granted to the Bidder in writing.
- 22.2.** If the Bidder takes longer than 14 days to fulfill these requirements, then the additional time taken shall be added to the Bid guarantee. The Contract shall be made in the form adopted by the City, which includes the provision that no claim or suit whatsoever shall be made or brought by Contractor against any officer, agent, or employee of the City for or on account of anything done or omitted to be done in connection with this contract, nor shall any such officer, agent, or employee be liable hereunder.
- 22.3.** If the Bidder to whom the award is made fails to enter into the contract as herein provided, the award may be annulled and the Bidder's Guarantee of Good Faith will be subject to forfeiture. An award may be made to the next lowest responsible and reliable Bidder who shall fulfill every stipulation embraced herein as if it were the party to whom the first award was made.
- 22.4.** Pursuant to the San Diego City Charter section 94, the City may only award a public works contract to the lowest responsible and reliable Bidder. The City will require the Apparent Low Bidder to (i) submit information to determine the Bidder's responsibility and reliability, (ii) execute the Contract in form provided by the City, and (iii) furnish good and approved bonds and insurance certificates specified by the City within 14 Days, unless otherwise approved by the City, in writing after the Bidder receives notification from the City, designating the Bidder as the Apparent Low Bidder and formally requesting the above mentioned items.
- 22.5.** The award of the Contract is contingent upon the satisfactory completion of the above-mentioned items and becomes effective upon the signing of the Contract by the Mayor or designee and approval as to form by the City Attorney's Office. If the Apparent Low Bidder does not execute the Contract or submit required documents and information, the City may award the Contract to the next lowest responsible and reliable Bidder who shall fulfill every condition precedent to award. A corporation designated as the Apparent Low Bidder shall furnish evidence of its corporate existence and evidence that the officer signing the Contract and bond for the corporation is duly authorized to do so.

23. EXAMINATION OF PLANS, SPECIFICATIONS, AND SITE OF WORK: The Bidder shall examine carefully the Project Site, the Plans and Specifications, other materials as described in the Special Provisions, Section 3-9, "TECHNICAL STUDIES AND SUBSURFACE DATA", and the proposal forms (e.g., Bidding Documents). The submission of a Bid shall be conclusive evidence that the Bidder has investigated and is satisfied as to the conditions to be encountered, as to the character, quality, and scope of work, the quantities of materials to be furnished, and as to the requirements of the Bidding Documents Proposal, Plans, and Specifications.

24. CITY STANDARD PROVISIONS: This contract is subject to the following standard provisions. See The WHITEBOOK for details.

- 24.1.** The City of San Diego Resolution No. R-277952 adopted on May 20, 1991 for a Drug-Free Workplace.
- 24.2.** The City of San Diego Resolution No. R-282153 adopted on June 14, 1993 related to the Americans with Disabilities Act.
- 24.3.** The City of San Diego Municipal Code §22.3004 for Contractor Standards.
- 24.4.** The City of San Diego's Labor Compliance Program and the State of California Labor Code §§1771.5(b) and 1776.
- 24.5.** Sections 1777.5, 1777.6, and 1777.7 of the State of California Labor Code concerning the employment of apprentices by contractors and subcontractors performing public works contracts.
- 24.6.** The City's Equal Benefits Ordinance (EBO), Chapter 2, Article 2, Division 43 of The San Diego Municipal Code (SDMC).
- 24.7.** The City's Information Security Policy (ISP) as defined in the City's Administrative Regulation 90.63.

25. PRE-AWARD ACTIVITIES:

- 25.1.** The contractor selected by the City to execute a contract for this Work shall submit the required documentation as specified herein and in the Notice of Intent to Award. Failure to provide the information as specified may result in the Bid being rejected as **non-responsive**.
- 25.2.** The decision that bid is non-responsive for failure to provide the information required within the time specified shall be at the sole discretion of the City.

PERFORMANCE BOND, LABOR AND MATERIALMEN'S BOND
FAITHFUL PERFORMANCE BOND AND LABOR AND MATERIALMEN'S BOND:

Southwest Pipeline & Trenchless Corp., a corporation, as principal,
and Liberty Mutual Insurance Company, a corporation authorized to
do business in the State of California, as Surety, hereby obligate themselves, their successors and
assigns, jointly and severally, to The City of San Diego a municipal corporation in the
sum of One Million Seven Hundred Forty Nine Thousand Fifty Three Dollars and Zero Cents
(\$1,749,053.00) for the faithful performance of the annexed contract, and in the sum of One Million
Seven Hundred Forty Nine Thousand Fifty Three Dollars and Zero Cents (\$1,749,053.00) for the benefit
materialmen designated below. of laborers and

Conditions:

If the Principal shall faithfully perform the annexed contract with the City of San Diego, California, then the obligation herein with respect to a faithful performance shall be void; otherwise it shall remain in full force.

If the Principal shall promptly pay all persons, firms and corporations furnishing materials for or performing labor in the execution of this contract, and shall pay all amounts due under the California Unemployment Insurance Act then the obligation herein with respect to laborers and materialmen shall be void; otherwise it shall remain in full force.

The obligation herein with respect to laborers and materialmen shall inure to the benefit of all persons, firms and corporations entitled to file claims under the provisions of Article 2. Claimants, (iii) public works of improvement commencing with Civil Code Section 9100 of the Civil Code of the State of California.

Changes in the terms of the annexed contract or specifications accompanying same or referred to therein shall not affect the Surety's obligation on this bond, and the Surety hereby waives notice of same.

The Surety shall pay reasonable attorney's fees should suit be brought to enforce the provisions of this bond.

The Surety expressly agrees that the City of San Diego may reject any contractor or subcontractor which may be proposed by Surety in fulfillment of its obligations in the event of default by the Principal.

The Surety shall not utilize the Principal in completing the improvements and work specified in the Agreement in the event the City terminates the Principal for default.

PERFORMANCE BOND, LABOR AND MATERIALMEN'S BOND (continued)

Southwest Pipeline & Trenchless Corp.

CONTRACTOR

By: 

Print Name: _____

JUSTIN P. DUCHAINEAU
PRESIDENT/TREASURER/RMO
SOUTHWEST PIPELINE AND
TRENCHLESS CORP.

Date: _____

1/16/25

THE CITY OF SAN DIEGO

By: 

Print Name: _____

Stephen Samara

Principal Contract Specialist
Purchasing & Contracting Department

Date: _____

3/4/2025

SURETY Liberty Mutual Insurance Company

By: 

Print Name: Noemi Quiroz, Attorney-in-Fact
Attorney-In-Fact

Date: January 6, 2025

790 The City Drive South Suite 200
Orange, CA 92868

Local Address of Surety

(714)634-5720

Local Phone Number of Surety

\$15,720.00

Premium

024281202

Bond Number

APPROVED AS TO FORM

Heather Ferbert, City Attorney

By: 

Print Name: Adam Wood

Deputy City Attorney

Date: _____

3/12/25

CALIFORNIA ALL-PURPOSE ACKNOWLEDGMENT

Civil Code § 1189

A notary public or other officer completing this certificate verifies only the identity of the individual who signed the document to which this certificate is attached, and not the truthfulness, accuracy or validity of that document.

State of California)
) ss
County of Los Angeles)

On 1-6-25, before me, C.L. Hernandez, Notary Public, personally appeared Noemi Quiroz, who proved to me on the basis of satisfactory evidence to be the person~~(s)~~ whose name~~(s)~~ is~~/are~~ subscribed to the within instrument and acknowledged to me that ~~he~~~~/she~~~~/they~~ executed the same in ~~his~~~~/her~~~~/their~~ authorized capacity~~(ies)~~, and that by ~~his~~~~/her~~~~/their~~ signature~~(s)~~ on the instrument the person~~(s)~~, or the entity upon behalf of which the person~~(s)~~ acted, executed the instrument.

I certify under PENALTY OF PERJURY under the laws of the State of California that the foregoing paragraph is true and correct.

WITNESS my hand and official seal.

(Seal)

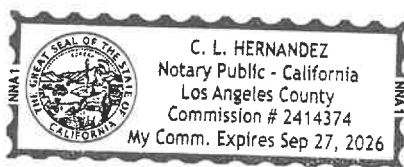

Signature: _____

C. L. Hernandez
C.L. Hernandez, Notary Public



This Power of Attorney limits the acts of those named herein, and they have no authority to bind the Company except in the manner and to the extent herein stated.

Liberty Mutual Insurance Company
The Ohio Casualty Insurance Company
West American Insurance Company

Certificate No: **8204962-977459**

POWER OF ATTORNEY

KNOWN ALL PERSONS BY THESE PRESENTS: That The Ohio Casualty Insurance Company is a corporation duly organized under the laws of the State of New Hampshire, that Liberty Mutual Insurance Company is a corporation duly organized under the laws of the State of Massachusetts, and West American Insurance Company is a corporation duly organized under the laws of the State of Indiana (herein collectively called the "Companies"), pursuant to and by authority herein set forth, does hereby name, constitute and appoint, C. K. Nakamura, E. S. Albrecht Jr., Jessica L. Rosser, Lisa L. Thornton, Maria Pena, Natalie K. Trofimoff, Noemi Quiroz, Patricia S. Arana, Tim M. Tomko

all of the city of Los Angeles state of CA each individually if there be more than one named, its true and lawful attorney-in-fact to make, execute, seal, acknowledge and deliver, for and on its behalf as surety and as its act and deed, any and all undertakings, bonds, recognizances and other surety obligations, in pursuance of these presents and shall be as binding upon the Companies as if they have been duly signed by the president and attested by the secretary of the Companies in their own proper persons.

IN WITNESS WHEREOF, this Power of Attorney has been subscribed by an authorized officer or official of the Companies and the corporate seals of the Companies have been affixed thereto this 4th day of March, 2021.



Liberty Mutual Insurance Company
The Ohio Casualty Insurance Company
West American Insurance Company

By:

David M. Carey
David M. Carey, Assistant Secretary

State of PENNSYLVANIA ss
County of MONTGOMERY

On this 4th day of March, 2021 before me personally appeared David M. Carey, who acknowledged himself to be the Assistant Secretary of Liberty Mutual Insurance Company, The Ohio Casualty Company, and West American Insurance Company, and that he, as such, being authorized so to do, execute the foregoing instrument for the purposes therein contained by signing on behalf of the corporations by himself as a duly authorized officer.

IN WITNESS WHEREOF, I have hereunto subscribed my name and affixed my notarial seal at King of Prussia, Pennsylvania, on the day and year first above written.



Commonwealth of Pennsylvania - Notary Seal
Teresa Pastella, Notary Public
Montgomery County
My commission expires March 28, 2025
Commission number 1126044
Member, Pennsylvania Association of Notaries

By:

Teresa Pastella
Teresa Pastella, Notary Public

This Power of Attorney is made and executed pursuant to and by authority of the following By-laws and Authorizations of The Ohio Casualty Insurance Company, Liberty Mutual Insurance Company, and West American Insurance Company which resolutions are now in full force and effect reading as follows:

ARTICLE IV - OFFICERS: Section 12. Power of Attorney.

Any officer or other official of the Corporation authorized for that purpose in writing by the Chairman or the President, and subject to such limitation as the Chairman or the President may prescribe, shall appoint such attorneys-in-fact, as may be necessary to act in behalf of the Corporation to make, execute, seal, acknowledge and deliver as surety any and all undertakings, bonds, recognizances and other surety obligations. Such attorneys-in-fact, subject to the limitations set forth in their respective powers of attorney, shall have full power to bind the Corporation by their signature and execution of any such instruments and to attach thereto the seal of the Corporation. When so executed, such instruments shall be as binding as if signed by the President and attested to by the Secretary. Any power or authority granted to any representative or attorney-in-fact under the provisions of this article may be revoked at any time by the Board, the Chairman, the President or by the officer or officers granting such power or authority.

ARTICLE XIII - Execution of Contracts: Section 5. Surety Bonds and Undertakings.

Any officer of the Company authorized for that purpose in writing by the chairman or the president, and subject to such limitations as the chairman or the president may prescribe, shall appoint such attorneys-in-fact, as may be necessary to act in behalf of the Company to make, execute, seal, acknowledge and deliver as surety any and all undertakings, bonds, recognizances and other surety obligations. Such attorneys-in-fact subject to the limitations set forth in their respective powers of attorney, shall have full power to bind the Company by their signature and execution of any such instruments and to attach thereto the seal of the Company. When so executed such instruments shall be as binding as if signed by the president and attested by the secretary.

Certificate of Designation - The President of the Company, acting pursuant to the Bylaws of the Company, authorizes David M. Carey, Assistant Secretary to appoint such attorneys-in-fact as may be necessary to act on behalf of the Company to make, execute, seal, acknowledge and deliver as surety any and all undertakings, bonds, recognizances and other surety obligations.

Authorization - By unanimous consent of the Company's Board of Directors, the Company consents that facsimile or mechanically reproduced signature of any assistant secretary of the Company, wherever appearing upon a certified copy of any power of attorney issued by the Company in connection with surety bonds, shall be valid and binding upon the Company with the same force and effect as though manually affixed.

I, Renee C. Llewellyn, the undersigned, Assistant Secretary, The Ohio Casualty Insurance Company, Liberty Mutual Insurance Company, and West American Insurance Company do hereby certify that the original power of attorney of which the foregoing is a full, true and correct copy of the Power of Attorney executed by said Companies, is in full force and effect and has not been revoked.

IN TESTIMONY WHEREOF, I have hereunto set my hand and affixed the seals of said Companies this 6th day of January, 2025.



By:

Renee C. Llewellyn
Renee C. Llewellyn, Assistant Secretary

ATTACHMENTS

ATTACHMENT A
SCOPE OF WORK

SCOPE OF WORK

1. **SCOPE OF WORK:** The proposed scope of work consists of trenchless rehabilitation of approximately 5,752 LF (1.08 miles) of existing 6, 8 and 10-inch sewer mains, including approximately 33 manholes, installation of 60 LF of 8- inch sewer main pipe, replacement of two 4 inch sewer laterals, 2 cleanouts, a new manhole, rehabilitation of all associated sewer laterals (approximately 133) from the sewer main to the property line and installation of sewer lateral cleanouts as needed to complete the lateral lining work.

- 1.1. The Work shall be performed in accordance with:

- 1.1.1. The Notice Inviting Bids and **Appendix F – Schematic Design Package**, and As-Builts Plans, inclusive.

For As-Builts Plans, refert to the following link:

<https://drive.google.com/drive/folders/1Y3MfjRDFWH8prmpWWrtgZq-ZQwEEkjmN>

2. **LOCATION OF WORK:** The location of the Work is as follows:

See **Appendix E – Location Maps**
3. **CONTRACT TIME:** The Contract Time for completion of the Work shall be **304 Working Days**.

ATTACHMENT B

PHASED FUNDING PROVISIONS

PHASED FUNDING PROVISIONS

1. PRE-AWARD

- 1.1. Within 10 Working Days of the Notice of Intent to Award, the Contractor must contact the Project Manager to discuss fund availability for each phase and shall also submit the following:
 - 1.1.1. Construction Cost Loaded Schedule in accordance with 6-1, "CONSTRUCTION SCHEDULE AND COMMENCEMENT OF THE WORK" and 7-3, "PAYMENT".
- 1.2. Contractor's failure to perform any of the following may result cancelling the award of the Contract:
 - 1.2.1. Meeting with the City's Project Manager to discuss the Phased Funding Schedule.
 - 1.2.2. Agreeing to a Phased Funding Schedule within **thirty** days of meeting with the City's Project Manager.

2. POST-AWARD

- 2.1. Do not start any construction activities for the next phase until the Notice to Proceed (NTP) has been issued by the City. The City will issue a separate NTP for each phase.
- 2.2. The City may issue the NTP for a subsequent phase before the completion of the preceding phase.

PHASED FUNDING SCHEDULE AGREEMENT

BID NUMBER: K-25-2359-DBB-3

CONTRACT OR TASK TITLE: Citywide Referral Rehab 1

CONTRACTOR: Southwest Pipeline

Funding Phase	Phase Description	Phase Start	Phase Finish	Not-to-Exceed Amount
1	Work to be completed in Phase 1 shall include Bonds, Mobilization, videotaping of conditions, pipeline rehabilitation of 1.08 miles of sewer main from Maps 1-9, and lateral reinstatements, as verified by the Engineer, in accordance with the specifications and rehabilitation sheets.	Notice to Proceed	10/31/2025	<u>B24043 (S)</u> <u>\$1,049,431.80</u> <i>Phase 1 Total = \$1,049,431.80</i>
2	Work to be completed in Phase 2 shall include lateral lining and post-lining CCTV video, curb ramp installation, and any remaining contractual obligations in accordance with the specifications and rehabilitation sheets.	11/03/2025	Notice of Completion	<u>B24043 (S)</u> <u>\$699,621.20</u> <i>Phase 2 Total = \$699,621.20</i>
Contract Total				<i>Ph 1 \$ 1,049,431.80</i> <i>Ph 2 \$ 699,621.20</i> Total \$1,749,053.00

Notes:

- 1) WHITEBOOK section 7-3.10, "Phased Funding Compensation" applies.
- 2) The total of all funding phases shall be equal to the TOTAL BID PRICE as shown on BID SCHEDULE 1 - PRICES.
- 3) This PHASED FUNDING SCHEDULE AGREEMENT will be incorporated into the CONTRACT and shall only be revised by written modifications to the CONTRACT.

CITY OF SAN DIEGO

PRINT NAME: Neda Shahrara
Construction Senior Engineer

Signature: Neda Shahrara

Date: 1/28/2025

PRINT NAME: Jaime A. Ramos
Design Senior Engineer

Signature: Jaime A. Ramos

Date: 01.28.25

CONTRACTOR

PRINT NAME: Southwest Pipeline

Title: Pm

Signature: Ry

Date: 1/27/25

ATTACHMENT C
EQUAL OPPORTUNITY CONTRACTING PROGRAM

EQUAL OPPORTUNITY CONTRACTING PROGRAM (EOCP)

SECTION A - GENERAL REQUIREMENTS

A. INTRODUCTION.

1. This document sets forth the following specifications:
 - a) The City's general EOCP requirements for all Construction Contracts.
 - b) Special Provisions for Contracts subject to SLBE and ELBE requirements only.
2. Additional requirements may apply for state or federally funded projects.
3. These requirements shall be included as Contract provisions for all Subcontracts.
4. The City specified forms, instructions, and guides are available for download from the EOCP's web site at: <http://www.sandiego.gov/eoc/forms/index.shtml>

B. GENERAL.

1. The City of San Diego promotes equal employment and subcontracting opportunities.
2. The City is committed to ensuring that taxpayer dollars spent on public Contracts are not paid to businesses that practice discrimination in employment or subcontracting.
3. The City encourages all companies seeking to do business with the City to share this commitment.

C. DEFINITIONS.

1. For the purpose of these requirements: Terms "Bid" and "Proposal", "Bidder" and "Proposer", "Subcontractor" and "Subconsultant", "Contractor" and "Consultant", "Contractor" and "Prime Contractor", "Consultant" and "Professional Service Provider", "Suppliers" and "Vendors", "Suppliers" and "Dealers", and "Suppliers" and "Manufacturers" may have been used interchangeably.
2. The following definitions apply:
 - a) **Emerging Business Enterprise (EBE)** - A for-profit business that is independently owned and operated; that is not a subsidiary or franchise of another business and whose gross annual receipts do not exceed the amount set by the City Manager and that meets all other criteria set forth in regulations implementing Municipal Code Chapter 2, Article 2, Division 36. The City Manager shall review the threshold amount for EBEs on an annual basis and adjust as necessary to reflect changes in the marketplace.
 - b) **Emerging Local Business Enterprise (ELBE)** - A Local Business Enterprise that is also an Emerging Business Enterprise.

- c) **Minority Business Enterprise (MBE)** - A certified business that is at least fifty-one percent (51%) owned by one or more minority individuals, or, in the case of a publicly owned business at least fifty-one percent (51%) of the stock is owned by one or more minority individuals; and (2) whose daily business operations are managed and directed by one or more minorities owners. Minorities include the groups with the following ethnic origins: African, Asian Pacific, Asian Subcontinent, Hispanic, Native Alaskan, Native American, and Native Hawaiian.
- d) **Women Business Enterprise (WBE)** - A certified business that is at least fifty-one percent (51%) owned by a woman or women, or, in the case of a publicly owned business at least fifty-one percent (51%) of the stock is owned by one or more women; and (2) whose daily business operations are managed and directed by one or more women owners.
- e) **Disadvantaged Business Enterprise (DBE)** - a certified business that is at least fifty-one percent (51%) owned by socially and economically disadvantaged individuals, or, in the case of a publicly owned business at least fifty-one percent (51%) of the stock is owned by one or more socially and economically disadvantaged individuals; and (2) whose daily business operations are managed and directed by one or more socially and economically disadvantaged owners.
- f) **Disabled Veteran Business Enterprise (DVBE)** - A certified business that is at least fifty-one percent (51%) owned by one or more disabled veterans; and (2) business operations must be managed and controlled by one or more disabled veterans. Disabled Veteran is a veteran of the U.S. military, naval, or air service; the veteran must have a service-connected disability of at least 10% or more; and the veteran must reside in California.
- g) **Other Business Enterprise (OBE)** - Any business which does not otherwise qualify as a Minority, Woman, Disadvantaged, or Disabled Veteran Business Enterprise.
- h) **Small Business Enterprise (SBE)** - A for-profit business that is independently owned and operated; that is not a subsidiary or franchise of another business and whose gross annual receipts do not exceed the amount set by the City Manager and that meets all other criteria set forth in regulations implementing Municipal Code Chapter 2, Article 2, Division 36. The City Manager shall review the threshold amount for SBEs on an annual basis and adjust as necessary to reflect changes in the marketplace. A business certified as a Micro Business (MB) or a Disabled Veteran Business Enterprise (DVBE) by the State of California and that has provided proof of such certification to the City Manager shall be deemed to be an SBE.

- i) **Small Local Business Enterprise (SLBE)** - A Local Business Enterprise that is also a Small Business Enterprise.

D. CITY'S EQUAL OPPORTUNITY COMMITMENT.

1. Nondiscrimination in Contracting Ordinance.

- a) You, your Subcontractors, and Suppliers shall comply with the requirements of the City's Nondiscrimination in Contracting Ordinance, San Diego Municipal Code §§22.3501 through 22.3517.

You shall not discriminate on the basis of race, gender, gender expression, gender identity, religion, national origin, ethnicity, sexual orientation, age, or disability in the solicitation, selection, hiring, or treatment of subcontractors, vendors, or suppliers. You shall provide equal opportunity for Subcontractors to participate in subcontracting opportunities. You understand and agree that the violation of this clause shall be considered a material breach of the Contract and may result in Contract termination, debarment, or other sanctions.

You shall include the foregoing clause in all Contracts between you and your Subcontractors and Suppliers.

- b) **Disclosure of Discrimination Complaints.** As part of its Bid or Proposal, you shall provide to the City a list of all instances within the past 10 years where a complaint was filed or pending against you in a legal or administrative proceeding alleging that you discriminated against your employees, Subcontractors, vendors, or suppliers, and a description of the status or resolution of that complaint, including any remedial action taken.
- c) Upon the City's request, You agree to provide to the City, within 60 Calendar Days, a truthful and complete list of the names of all Subcontractors and Suppliers that you have used in the past 5 years on any of your Contracts that were undertaken within the San Diego County, including the total dollar amount paid by you for each Subcontract or supply Contract.
- d) You further agree to fully cooperate in any investigation conducted by the City pursuant to the City's Nondiscrimination in Contracting Ordinance, Municipal Code §§22.3501 through 22.3517. You understand and agree that violation of this clause shall be considered a material breach of the Contract and may result in remedies being ordered against you up to and including contract termination, debarment, and other sanctions for the violation of the provisions of the Nondiscrimination in Contracting Ordinance. You further understand and agree that the procedures, remedies, and sanctions provided for in the Nondiscrimination in Contracting Ordinance apply only to violations of the Ordinance.

E.

EQUAL EMPLOYMENT OPPORTUNITY OUTREACH PROGRAM.

1. You, your Subcontractors, and Suppliers shall comply with the City's Equal Employment Opportunity Outreach Program, San Diego Municipal Code §§22.2701 through 22.2707.

You shall not discriminate against any employee or applicant for employment on any basis prohibited by law. You shall provide equal opportunity in all employment practices. You shall ensure that your Subcontractors comply with this program. Nothing in this section shall be interpreted to hold you liable for any discriminatory practices of your Subcontractors.

You shall include the foregoing clause in all Contracts between you and your Subcontractors and Suppliers.

2. If the Contract is competitively solicited, the selected Bidder shall submit a Work Force Report (Form BB05) within 10 Working Days after receipt by the Bidder to the City for approval as specified in the Notice of Intent to Award letter.
3. The selected Bidder shall submit an Equal Employment Opportunity Plan if a Work Force Report is submitted and if the City determines that there are under-representations when compared to County Labor Force Availability data.
4. If the selected Bidder submits an Equal Employment Opportunity Plan, it shall include the following assurances:
 - a) You shall maintain a working environment free of discrimination, harassment, intimidation, and coercion at all Sites and in all facilities at which your employees are assigned to Work.
 - b) You shall review your EEO Policy annually with all on-Site supervisors involved in employment decisions.
 - c) You shall disseminate and review your EEO Policy with all employees at least once a year, post the policy statement and EEO posters on all company bulletin boards and job sites, and document every dissemination, review, and posting with a written record to identify the time, place, employees present, subject matter, and disposition of meetings.
 - d) You shall review, at least annually, all supervisors' adherence to and performance under the EEO Policy and maintain written documentation of these reviews.
 - e) You shall discuss your EEO Policy Statement with Subcontractors with whom you anticipate doing business, including the EEO Policy Statement in your Subcontracts, and provide such documentation to the City upon request.

- f) You shall document and maintain a record of all Bid solicitations and outreach efforts to and from Subcontractors, contractor associations, and other business associations.
- g) You shall disseminate your EEO Policy externally through various media, including the media of people of color and women, in advertisements to recruit. Maintain files documenting these efforts and provide copies of these advertisements to the City upon request.
- h) You shall disseminate your EEO Policy to union and community organizations.
- i) You shall provide immediate written notification to the City when any union referral process has impeded your efforts to maintain your EEO Policy.
- j) You shall maintain a current list of recruitment sources, including those outreaching to people of color and women, and provide written notification of employment opportunities to these recruitment sources with a record of the organizations' responses.
- k) You shall maintain a current file of names, addresses and phone numbers of each walk-in applicant, including people of color and women, and referrals from unions, recruitment sources, or community organizations with a description of the employment action taken.
- l) You shall encourage all present employees, including people of color and women employees, to recruit others.
- m) You shall maintain all employment selection process information with records of all tests and other selection criteria.
- n) You shall develop and maintain documentation for on-the-job training opportunities, participate in training programs, or both for all of your employees, including people of color and women, and establish apprenticeship, trainee, and upgrade programs relevant to your employment needs.
- o) You shall conduct, at least annually, an inventory and evaluation of all employees for promotional opportunities and encourage all employees to seek and prepare appropriately for such opportunities.
- p) You shall ensure that the company's working environment and activities are non-segregated except for providing separate or single-user toilets and necessary changing facilities to assure privacy between the sexes.

F. SUBCONTRACTING.

1. The City encourages all eligible business enterprises to participate in City contracts as a Contractor, Subcontractor, and joint venture partner with you, your Subcontractors, or your Suppliers. You are encouraged to take positive steps to diversify and expand your Subcontractor solicitation base and to offer

subcontracting opportunities to all eligible business firms including SLBEs, ELBEs, MBEs, WBEs, DBEs, DVBES, and OBEs.

2. For Subcontractor participation level requirements, see the Contract Documents where applicable.
3. For the purposes of achieving the mandatory Subcontractor participation percentages, City percentage calculations will not account for the following:
 - a) "Field Orders" and "City Contingency" Bid items.
 - b) Alternate Bid items.
 - c) Allowance Bid items designated as "EOC Type II".
4. Allowance Bid items designated as "EOC Type I" will be considered as part of the Base Bid and will be included in the percentage calculation.
5. Each joint venture partner shall be responsible for a clearly defined Scope of Work. In addition, an agreement shall be submitted and signed by all parties identifying the extent to which each joint venture partner shares in ownership, control, management, risk, and profits of the joint venture.

G. LISTS OF SUBCONTRACTORS AND SUPPLIERS.

1. You shall comply with the Subletting and Subcontracting Fair Practices Act, Public Contract Code §§4100 through 4113, inclusive.
2. You shall list all Subcontractors who will receive more than 0.5% of the total Bid amount or \$10,000, whichever is greater on the form provided in the Contract Documents (Subcontractors list).
3. The Subcontractors list shall include the Subcontractor's name, telephone number including area code, physical address, Scope of Work, the dollar amount of the proposed Subcontract, the California contractor license number, the Public Works contractor registration number issued pursuant to Section 1725.5 of the Labor Code, and the Subcontractor's certification status with the name of the certifying agency.
4. The listed Subcontractor shall be appropriately licensed pursuant to Contractor License Laws.
5. For Design-Build Contracts, refer to the RFQ and RFP for each Project or Task Order.

H. SUBCONTRACTOR AND SUPPLIER SUBSTITUTIONS.

1. Listed Subcontractors and Suppliers shall not be substituted without the Express authorization of the City or its duly authorized agent.
2. Request for Subcontractor or Supplier substitution shall be made in writing to Purchasing & Contracting Department, Public Works Division, Attention Contract Specialist, 1200 3rd Ave., Suite 200, MS 56P, San Diego, CA 92101 with a copy to the Engineer.
3. The request shall include a thorough explanation of the reason(s) for the

substitution, including dollar amounts and a letter from each substituted Subcontractor or Supplier stating that they (the Subcontractors or Suppliers) release all interest in working on the Project and written confirmation from the new Subcontractor or Supplier stating that they agree to work on the Project along with the dollar value of the Work to be performed.

4. Written approval of the substitution request shall be received by you or from the City or its authorized officer prior to any unlisted Subcontractor or Supplier performing Work on the Project.
5. Substitution of Subcontractors and Suppliers without authorization shall subject you to those penalties set forth in Public Contract Code §4110.
6. Requests for Supplier substitution shall be made in writing at least 10 Days prior to the provision of materials, supplies, or services by the proposed Supplier and shall include proof of written notice to the originally listed Supplier of the proposed substitution.
7. A Contractor whose Bid is accepted shall not:
 - a) Substitute a person as Subcontractor or Supplier in place of the Subcontractor or Supplier listed in the original bid, except that the City, or its duly authorized officer, may consent to the substitution of another person as a Subcontractor or Supplier in any of the following situations:
 - i. When the Subcontractor or Supplier listed in the Bid, after having a reasonable opportunity to do so, fails or refuses to execute a written Contract for the scope of work specified in the subcontractor's bid and at the price specified in the subcontractor's bid, when that written contract, based upon the general terms, conditions, plans, and specifications for the project involved or the terms of the subcontractor's written bid, is presented to the subcontractor by the prime contractor.
 - ii. When the listed Subcontractor or Supplier becomes insolvent or the subject of an order for relief in bankruptcy.
 - iii. When the listed Subcontractor or Supplier fails or refuses to perform his or her subcontract.
 - iv. When the listed Subcontractor fails or refuses to meet bond requirements as set forth in Public Contract Code §4108.
 - v. When you demonstrate to the City or its duly authorized officer, subject to the provisions set forth in Public Contract Code §4107.5, that the name of the Subcontractor was listed as the result of an inadvertent clerical error.
 - vi. When the listed Subcontractor is not licensed pursuant to Contractor License Law.
 - vii. When the City, or its duly authorized officer, determines that the Work performed by the listed Subcontractor or that the

materials or supplies provided by the listed Supplier are substantially unsatisfactory and not in substantial accordance with the Plans and specifications or that the Subcontractor or Supplier is substantially delaying or disrupting the progress of the Work.

- viii. When the listed Subcontractor is ineligible to work on a public works project pursuant to §§1777.1 or 1777.7 of the Labor Code.
 - ix. When the City or its duly authorized agent determines that the listed Subcontractor is not a responsible contractor.
 - b) Permit a Contract to be voluntarily assigned or transferred or allow it to be performed by anyone other than the original Subcontractor, Supplier listed in the original Bid without the consent of the City, or its duly authorized officer.
 - c) Other than in the performance of "Change Orders" causing changes or deviations from the Contract, sublet or subcontract any portion of the Work, or contract for materials or supplies in excess of 0.5% of your total bid or \$10,000, whichever is greater, as to which his or her original Bid did not designate a Subcontractor or Supplier.
8. Following receipt of notice from you of the proposed substitution of a Subcontractor or Supplier, the listed Subcontractor or Supplier who has been so notified shall have 5 Working Days within which to submit written objections to the substitution to the Contract Specialist with a copy to the Engineer. Failure to file these written objections shall constitute the listed Subcontractor or Supplier's consent to the substitution. If written objections are filed, the City shall give notice in writing of at least 5 Working Days to the listed Subcontractor or Supplier of a hearing by the City on your request for substitution.

I. PROMPT PAYMENT.

- 1. You or your Subcontractors shall pay to any subcontractor, not later than 7 Calendar Days of receipt of each progress payment, unless otherwise agreed to in writing, the respective amounts allowed you on account of the Work performed by the Subcontractors, to the extent of each Subcontractor's interest therein. In cases of Subcontractor performance deficiencies, you shall make written notice of any withholding to the Subcontractor with a copy to the Contracts Specialist. Upon correction of the deficiency, you shall pay the Subcontractor the amount previously withheld within 14 Calendar Days after payment by the City.
- 2. Any violation of California Business and Professions Code, §7108.5 concerning prompt payment to Subcontractors shall subject the violating Contractor or Subcontractor to the penalties, sanctions, and other remedies of that section. This requirement shall not be construed to limit or impair any contractual,

administrative, or judicial remedies otherwise available to you or your Subcontractor in the event of a dispute involving late payment or nonpayment by the Prime Contractor, deficient subcontract performance, or noncompliance by a Subcontractor.

J. PROMPT PAYMENT OF FUNDS WITHHELD TO SUBCONTRACTORS.

1. The City will hold retention from you and will make prompt and regular incremental acceptances of portions, as determined by the Engineer, of the Work and pay retention to you based on these acceptances.
2. You or your Subcontractors shall return all monies withheld in retention from a Subcontractor within 30 Calendar Days after receiving payment for Work satisfactorily completed and accepted including incremental acceptances of portions of the Work by the City.
3. Federal law (49CFR26.29) requires that any delay or postponement of payment over 30 Calendar Days may take place only for good cause and with the City's prior written approval. Any violation of this provision by you or your Subcontractor shall subject you or your Subcontractor to the penalties, sanctions, and other remedies specified in §7108.5 of the Business and Professions Code.
4. These requirements shall not be construed to limit or impair any contractual, administrative, or judicial remedies otherwise available to you or your Subcontractor in the event of a dispute involving late payment or nonpayment by you, deficient subcontract performance, or noncompliance by a Subcontractor.

K. CERTIFICATION.

1. The City accepts certifications of DBE, DVBE, MBE, SMBE, SWBE, or WBE by any of the following certifying agencies:
 - a) Current certification by the State of California Department of Transportation (CALTRANS) as DBE, SMBE, or SWBE.
 - b) Current MBE, WBE, or DVBE certification from the California Public Utilities Commission.
 - c) DVBE certification is received from the State of California's Department of General Services, Office of Small and Minority Business.
 - d) Current certification by the City of Los Angeles as DBE, WBE, or MBE.
 - e) Subcontractors' valid proof of certification status (copies of MBE, WBE, DBE, or DVBE certifications) shall be submitted as required.

L. CONTRACT RECORDS AND REPORTS.

1. You shall maintain records of all subcontracts and invoices from your Subcontractors and Suppliers for work on this project. Records shall show name, telephone number including area code, and business address of each Subcontractor, Supplier, and joint venture partner, and the total amount

actually paid to each firm. Project relevant records, regardless of tier, may be periodically reviewed by the City.

2. You shall retain all records, books, papers, and documents pertinent to the Contract for a period of not less than 5 years after Notice of Completion and allow access to said records by the City's authorized representatives.
3. You shall submit the following reports using the City's web-based contract compliance (Prism® portal):
 - a. **Monthly Payment.** You shall submit Monthly Payment Reporting by the 10th day of the subsequent month. Incomplete and/or delinquent reporting may cause payment delays, non-payment of invoices, or both.
4. The records maintained under item 1, described above, shall be consolidated into a Final Summary Report, certified as correct by an authorized representative of the Contractor. The Final Summary Report shall include all subcontracting activities and be sent to the EOCP Program Manager prior to Acceptance. Failure to comply may result in assessment of liquidated damages or withholding of retention. The City will review and verify 100% of subcontract participation reported in the Final Summary Report prior to approval and release of final retention to you. In the event your Subcontractors are owed money for completed Work, the City may authorize payment to subcontractor via a joint check from the withheld retention.

EQUAL OPPORTUNITY CONTRACTING PROGRAM (EOCP)

SECTION B - SLBE-ELBE SUBCONTRACTING REQUIREMENTS

THESE SPECIAL PROVISIONS SUPPLEMENT THE POLICIES AND REQUIREMENTS ESTABLISHED BY THE CITY OF SAN DIEGO EQUAL OPPORTUNITY CONTRACTING PROGRAM SPECIFIED IN THE CITY'S GENERAL EOCP REQUIREMENTS.

A. GENERAL.

1. It is the City's policy to encourage greater availability, capacity development, and contract participation by SLBE and ELBE firms in City contracts. This policy is, in part, intended to further the City's compelling interest to stimulate economic development through the support and empowerment of the local community, ensure that it is neither an active nor passive participant in marketplace discrimination, and promote equal opportunity for all segments of the contracting community.
2. The City is committed to maximizing subcontracting opportunities for all qualified and available firms.
3. This policy applies to City-funded construction contracts. Bidders shall be fully informed of this policy as set forth in these specifications. Mandatory or voluntary subcontracting percentages, Bid Discounts, and restricted competitions are specified in the Contract Documents.
4. You shall make subcontracting opportunities available to a broad base of qualified Subcontractors and shall achieve the minimum SLBE-ELBE Subcontractor participation identified for your project.
5. Failure to subcontract the specified minimum (mandatory) percentages of the Bid to qualified available SLBE-ELBE Subcontractors will cause a Bid to be rejected as non-responsive unless the Bidder has demonstrated compliance with the affirmative steps as specified in the City's document titled "Small Local Business (SLBE) Program, INSTRUCTIONS FOR BIDDERS COMPLETING THE GOOD FAITH EFFORT SUBMITTAL" and has submitted documentation showing that all required positive efforts were made prior to the Bid submittal due date. The required Good Faith Effort (GFE) documentation shall be submitted to the Contract Specialist. The instructions for completing the good faith effort submittal can be found on the City's website:
<https://www.sandiego.gov/sites/default/files/legacy/eoc/pdf/slbegeinst.pdf>
6. The current list of certified SLBE-ELBE firms and information for completing the GFE submittal can be found on the City's EOC Department website:
<http://www.sandiego.gov/eoc/programs/slbe>
7. These requirements may be waived, at the City's sole discretion, on projects deemed inappropriate for subcontracting participation.

B.

DEFINITIONS.

1. The following definitions shall be used in conjunction with these specifications:

- a) **Bid Discount** – Additional inducements or enhancements in the bidding process that are designed to increase the chances for the selection of SLBE firms in competition with other firms.
- b) **Commercially Useful Function** – An SLBE-ELBE performs a commercially useful function when it is responsible for the execution of the Work and is carrying out its responsibilities by actually performing, managing, and supervising the Work involved. To perform a commercially useful function, the SLBE-ELBE shall also be responsible, with respect to materials and supplies used on the Contract, for negotiating price, determining quantity and quality, ordering the material, and installing (where applicable) and paying for the material itself.

To determine whether an SLBE-ELBE is performing a commercially useful function, an evaluation will be performed of the amount of Work subcontracted, normal industry practices, whether the amount the SLBE-ELBE firm is to be paid under the contract is commensurate with the Work it is actually performing and the SLBE-ELBE credit claimed for its performance of the Work, and other relevant factors. Specifically, an SLBE-ELBE does not perform a commercially useful function if its role is limited to that of an extra participant in a transaction, contract, or project through which funds are passed in order to obtain the appearance of meaningful and useful SLBE-ELBE participation, when in similar transactions in which SLBE-ELBE firms do not participate, there is no such role performed.

- c) **Good Faith Efforts (GFE)** – Documentation of the Bidder's intent to comply with SLBE Program goals and procedures included in the City's SLBE Program, Instructions for Completing Good Faith Effort Submittal available from the City's EOCP website or the Contract Specialist.
- d) **Independently Owned, Managed, and Operated** – Ownership of a SLBE-ELBE firm shall be direct, independent, and by individuals only. Business firms that are owned by other businesses or by the principals or owners of other businesses that cannot themselves qualify under the SLBE-ELBE eligibility requirements shall not be eligible to participate in the Program. Moreover, the day-to-day management of the SLBE-ELBE firm shall be direct and independent of the influence of any other businesses that cannot themselves qualify under the SLBE-ELBE eligibility requirements.
- e) **Joint Venture** – An association of two or more persons or business entities that is formed for the single purpose of carrying out a single defined business enterprise for which purpose they combine their

capital, efforts, skills, knowledge, or property. Joint ventures shall be established by written agreement to qualify for this program.

- f) **Local Business Enterprise ("LBE")** – A firm having a Principal Place of Business and a Significant Employment Presence in San Diego County, California that has been in operation for 12 consecutive months and a valid business tax certificate. This definition is subsumed within the definition of Small Local Business Enterprise.
- g) **Minor Construction Program** – A program developed for bidding exclusively among SLBE-ELBE Construction firms.
- h) **Principal Place of Business** – A location wherein a firm maintains a physical office and through which it obtains no less than 50% of its overall customers or sales dollars.
- i) **Protégé** – A firm that has been approved and is an active participant in the City's Mentor-Protégé Program and that has signed the required program participation agreement and has been assigned a mentor.
- j) **Significant Employee Presence** – No less than 25% of a firm's total number of employees are domiciled in San Diego County.

C. SUBCONTRACTOR PARTICIPATION.

1. For the purpose of satisfying subcontracting participation requirements, only 1st tier SLBE-ELBE Subcontractors will be recognized as participants in the Contract according to the following criteria:
 - a) For credit to be allowed toward a respective participation level, all listed SLBE-ELBE firms shall have been certified by the Bid due date.
 - b) The Subcontractor shall perform a commercially useful function for credit to be allowed toward subcontractor participation levels. The Subcontractor shall be required by you to be responsible for the execution of a distinct element of the Work and shall carry out its responsibility by actually performing and supervising its own workforce.
 - c) If the Bidder is seeking the recognition of materials, supplies, or both towards achieving any mandatory subcontracting participation level, the Bidder shall indicate on Form AA40 – Named Equipment/Material Supplier List with the Bid the following:
 - i. If the materials or supplies are obtained from a SLBE-ELBE manufacturer, the Bidder will receive 100% of the cost of the materials or supplies toward SLBE participation. For the purposes of counting SLBE-ELBE participation, a manufacturer is a firm that operates or maintains a factory or establishment that produces, on the premises, the materials, supplies, articles, or equipment required under the Contract and of the general character described by the specifications.

- ii. If the materials or supplies are obtained from a SLBE-ELBE supplier, the Bidder will receive 60% of the cost of the materials or supplies toward SLBE participation. For the purposes of counting SLBE-ELBE participation a Supplier is a firm that owns, operates, or maintains a store, warehouse, or other establishment in which the materials, supplies, articles or equipment of the general character described by the specifications and required under the Contract are bought, kept in stock, and regularly sold or leased to the public in the usual course of business. To be a supplier, the firm shall be an established, regular business that engages, as its principal business and under its own name, in the purchase and sale or lease of the products in question. A person may be a supplier in such bulk items as petroleum products, steel, cement, gravel, stone, or asphalt without owning, operating, or maintaining a place of business if the person both owns and operates distribution equipment for the products. Any supplementing of the suppliers' own distribution equipment shall be by a long-term lease agreement and shall not be on an ad hoc or contract-by-contract basis.
 - iii. If the materials or supplies are obtained from a SLBE-ELBE, which is neither a manufacturer nor a supplier, the entire amount of fees or commissions charged for assistance in the procurement of the materials and supplies, fees or transportation charges for the delivery of materials or supplies required on a job site will be counted toward SLBE-ELBE participation, provided the fees are reasonable and not excessive as compared with fees customarily allowed for similar services. No portion of the cost of the materials and supplies themselves will be counted toward SLBE-ELBE participation.
- d) If the Bidder is seeking the recognition of SLBE-ELBE Trucking towards achieving any mandatory subcontracting participation level, the Bidder shall indicate it on Form AA35 – List of Subcontractors with the Bid. The following factors will be evaluated in determining the credit to be allowed toward the respective participation level:
- i. The SLBE-ELBE shall be responsible for the management and supervision of the entire trucking operation for which it is getting credit on a particular Contract and there shall not be a contrived arrangement for the purpose of counting SLBE-ELBE participation.
 - ii. The SLBE-ELBE shall itself own and operate at least 1 fully licensed, insured, and operational truck used on the Contract.

- iii. The SLBE-ELBE receives credit for the total value of the transportation services it provides on the Contract using trucks it owns, insures, and operates using drivers it employs.
- iv. The SLBE-ELBE may lease trucks from another SLBE-ELBE firm including an owner-operator who is certified as a SLBE-ELBE. The SLBE-ELBE who leases trucks from another SLBE-ELBE receives credit for the total value of the transportation services the lessee SLBE-ELBE provides on the contract.
- v. The SLBE-ELBE may also lease trucks from a non-SLBE-ELBE firm, including an owner-operator. The SLBE-ELBE who leases trucks from a non-SLBE-ELBE is entitled to credit for the total value of transportation services provided by non-SLBE-ELBE lessees not to exceed the value of transportation services provided by SLBE-ELBE owned trucks on the contract. Additional participation by non-SLBE-ELBE lessees receive credit only for the fee or commission it receives as a result of the lease arrangement.
- vi. A lease shall indicate that the SLBE-ELBE has exclusive use of and control over the truck. This does not preclude the leased truck from working for others during the term of the lease with the consent of the SLBE-ELBE so long as the lease gives the SLBE-ELBE absolute priority for use of the leased truck.

D. SLBE-ELBE SUBCONTRACTOR PARTICIPATION PERCENTAGES.

- 1. Contracts valued at \$1,500,000 and above will be considered Major Public Works Contracts and will include a mandatory Subcontractor participation requirement for SLBE-ELBE firms.
 - a) The Bidder shall achieve the mandatory Subcontractor participation requirement or demonstrate GFE.
 - b) The Bidders shall indicate the participation on Forms AA35 - List of Subcontractors and AA40 - Named Equipment/Material Supplier List as applicable regardless of the dollar value.
 - c) An SLBE-ELBE Bidder may count its own participation toward achieving the mandatory goal as long as the SLBE-ELBE Bidder performs 51% of the Contract Price.
- 2. Contracts Valued over \$1,000,000 and under \$1,500,000 will also be considered Major Public Works Contracts and will include the mandatory subcontractor participation requirements described above and the following:
 - a) 5% bid discount for SLBE-ELBE firms.
 - b) Non-certified Contractor will receive 5% bid discount if they achieve the specified mandatory Subcontracting participations.

- c) Bid discounts shall not apply if the award will result in a total contract cost of \$50,000 in excess of the apparent lowest Bid.
 - d) In the event of a tie bid between a SLBE-ELBE Bidder and a non-SLBE-ELBE Bidder, the SLBE-ELBE Bidder will be awarded the Contract.
 - e) In the event of a tie bid between a discounted Bid and a non-discounted Bid, the discounted Bid will be awarded the Contract.
3. Contracts valued over \$500,000 up to \$1,000,000 will be considered Minor Public Works Contracts and will be awarded through a competitive Bid process open only to City certified SLBE-ELBE firms. If there are no bidders or no responsible bidders, the Contract will be made available to all Bidders and will be subject to requirements listed in items 1 and 2 for Major Public Works Contracts above.
 4. Contracts valued at \$500,000 and below will also be considered Minor Public Works Contracts and will be awarded through a competitive bid process open only to City certified ELBEs unless there are less than 2 firms available at which it will be awarded through a competitive process open only to the City certified SLBE-ELBE firms. If there are no bidders or no responsible bidders, the Contract will be made available to all Bidders and subject to requirements listed in items 1 and 2 for Major Public Works Contracts above.

E. JOINT VENTURES.

1. The City may allow for Joint Venture bid discounts on some Contracts. Contracts that allow for Joint Venture bid discounts will be designated in Bid documents. A firm that is bidding or competing for City Contracts may partner with a certified SLBE or ELBE to compete for Contracts as a Joint Venture.
2. A Joint Venture shall be between two entities with the same discipline or license as required by the City. Joint ventures will receive bid discounts depending on the SLBE or ELBE percentage of participation. To be eligible for a discount, a Joint Venture Agreement shall be approved by the City at the time of Bid submittal. The maximum allowable discount shall be 5%. The parties shall agree to enter in the relationship for the life of the projects.
3. Joint Venture shall submit a Joint Venture Management Plan, a Joint Venture Agreement, or both at least 2 weeks prior to the Bid due date. Copies of the Joint Venture applications are available upon request to the Contract Specialist. Each agreement or management plan shall include the following:
 - a) Detailed explanation of the financial contribution for each partner.
 - b) List of personnel and equipment used by each partner.
 - c) Detailed breakdown of the responsibilities of each partner.
 - d) Explanation of how the profits and losses will be distributed.
 - e) Description of the bonding capacity of each partner.
 - f) Management or incentive fees available for any one of the partners (if any).

4. Each Joint Venture partner shall perform a Commercially Useful Function. An SLBE or ELBE that relies on the resources and personnel of a non-SLBE or ELBE firm will not be deemed to perform a Commercially Useful Function.
5. Each Joint Venture partner shall possess licenses appropriate for the discipline for which a proposal is being submitted. If a Joint Venture is bidding on a single trade project, at the time of bid submittal, each Joint Venture partner shall possess the requisite specialty license for that trade bid.
6. The SLBE or ELBE partner shall clearly define the portion of the Work to be performed. This Work shall be of the similar type of Work the SLBE or ELBE partner performs in the normal course of its business. The Joint Venture Participation Form shall specify the Bid items to be performed by each individual Joint Venture partner. Lump sum Joint Venture participation shall not be acceptable.
7. Responsibilities of the SLBE or ELBE Joint Venture Partner:
 - a) The SLBE or ELBE partner shall share in the control, management responsibilities, risks and profits of the Joint Venture in proportion with the level of participation in the project.
 - b) The SLBE or ELBE partner shall perform Work that is commensurate with its experience.
 - c) The SLBE or ELBE partner shall use its own employees and equipment to perform its portion of the Work.
 - d) The Joint Venture as a whole shall perform Bid items that equal or exceed 50% of the Contract Price, excluding the cost of manufactured items, in order to be eligible for a Joint Venture discount.

F. MAINTAINING PARTICIPATION LEVELS.

1. Credit and preference points are earned based on the level of participation proposed prior to the award of the Contract. Once the Project begins you shall achieve and maintain the SLBE-ELBE participation levels for which credit and preference points were earned. You shall maintain the SLBE-ELBE percentages indicated at the Award of Contract and throughout the Contract Time.
2. If the City modifies the original Scope of Work, you shall make reasonable efforts to maintain the SLBE-ELBE participation for which creditor preference points were earned. If participation levels will be reduced, approval shall be received from the City prior to making changes.
3. You shall notify and obtain written approval from the City in advance of any reduction in subcontract scope, termination, or substitution for a designated SLBE-ELBE Subcontractor. Failure to do so shall constitute a material breach of the Contract.
4. If you fail to maintain the SLBE-ELBE participation listed at the time the Contract is awarded and have not received prior approval from the City, the

City may declare you in default and will be considered grounds for debarment under Chapter 2, Article 2, Division 8, of the San Diego Municipal Code.

G. SUBCONTRACTING EFFORTS REVIEW AND EVALUATION.

1. Documentation of your subcontracting efforts will be reviewed by EOCP to verify that you made subcontracting opportunities available to a broad base of qualified Subcontractors, negotiated in good faith with interested Subcontractors, and did not reject any bid for unlawful discriminatory reasons. The EOCP review is based on the federal "Six Good Faith Efforts" model.
2. The GFEs are required methods to ensure that all ELBE and SLBE firms have had the opportunity to compete for the City's Public Works procurements. The Six Good Faith Efforts, also known as affirmative steps, attract and utilize ELBE and SLBE firms:
 - a) Ensure ELBE firms are made aware of contracting opportunities to the fullest extent practicable through outreach and recruitment activities.
 - b) Make information of forthcoming opportunities available to SLBE-ELBE firms and arrange time for Contracts and establish delivery schedules, where requirements permit, in a way that encourages and facilitates participation by SLBE-ELBE firms in the competitive process. This includes posting solicitations for Bids or proposals to SLBE-ELBE firms for a minimum of 10 Working Days before the Bid or Proposal due date.
 - c) Consider in the contracting process whether firms competing for large Contracts could subcontract with SLBE-ELBE firms.
 - d) Encourage contracting with a consortium of ELBE-SLBE firms when a Contract is too large for one of these firms to handle individually.
 - e) Use the services and assistance of the City's EOC Office and the SLBE-ELBE Directory.
 - f) If you award subcontracts, require your Subcontractors to take the steps listed above.

H. GOOD FAITH EFFORT DOCUMENTATION.

1. If the specified SLBE-ELBE Subcontractor participation percentages are not met, you shall submit information necessary to establish that adequate GFEs were taken to meet the Contract Subcontractor participation percentages. See the City's document titled "Small Local Business (SLBE) Program, INSTRUCTIONS FOR BIDDERS COMPLETING THE GOOD FAITH EFFORT SUBMITTAL." The instructions for completing the good faith effort submittal can be found on the City's website:

<https://www.sandiego.gov/sites/default/files/legacy/eoc/pdf/slbegfeinst.pdf>

I. SUBCONTRACTOR SUBSTITUTION.

1. Evidence of fraud or discrimination in the substitution of Subcontractors will result in sanctions including assessment of penalty fines, termination of Contract, or debarment. This section does not replace applicable California Public Contract Code.

J. FALSIFICATION OF SUB-AGREEMENT AND FRAUD.

1. Falsification or misrepresentation of a sub-agreement as to company name, Contract amount or actual Work performed by Subcontractors, or any falsification or fraud on the part your submission of documentation and forms pursuant to this program, will result in sanctions against you including assessment of penalty fines, termination of the Contract, or debarment. Instances of falsification or fraud which are indicative of an attempt by you to avoid subcontracting with certain categories of Subcontractors on the basis of race, gender, gender expression, gender identity, religion, national origin, ethnicity, sexual orientation, age, or disability shall be referred to the Equal Opportunity Contracting Program's Investigative Unit for possible violations of Article 2, Division 35 of the City Administrative Code, §§22.3501 et seq. (Nondiscrimination in Contracting).

K. RESOURCES.

1. The current list of certified SLBE-ELBE firms and information for completing the GFE submittal can be found on the City's EOC Department website:
<http://www.sandiego.gov/eoc/programs/slbe>
-

ATTACHMENT D
PREVAILING WAGE

PREVAILING WAGE

1. **PREVAILING WAGE RATES:** Pursuant to San Diego Municipal Code section 22.3019, construction, alteration, demolition, repair and maintenance work performed under this Contract is subject to State prevailing wage laws. For construction work performed under this Contract cumulatively exceeding \$25,000 and for alteration, demolition, repair and maintenance work performed under this Contract cumulatively exceeding \$15,000, the Contractor and its subcontractors shall comply with State prevailing wage laws including, but not limited to, the requirements listed below.
 - 1.1. **Compliance with Prevailing Wage Requirements.** Pursuant to sections 1720 through 1861 of the California Labor Code, the Contractor and its subcontractors shall ensure that all workers who perform work under this Contract are paid not less than the prevailing rate of per diem wages as determined by the Director of the California Department of Industrial Relations (DIR). This includes work performed during the design and preconstruction phases of construction including, but not limited to, inspection and land surveying work.
 - 1.1.1. Copies of such prevailing rate of per diem wages are on file at the City and are available for inspection to any interested party on request. Copies of the prevailing rate of per diem wages also may be found at <http://www.dir.ca.gov/OPRL/DPreWageDetermination.htm>. Contractor and its subcontractors shall post a copy of the prevailing rate of per diem wages determination at each job site and shall make them available to any interested party upon request.
 - 1.1.2. The wage rates determined by the DIR refer to expiration dates. If the published wage rate does not refer to a predetermined wage rate to be paid after the expiration date, then the published rate of wage shall be in effect for the life of this Contract. If the published wage rate refers to a predetermined wage rate to become effective upon expiration of the published wage rate and the predetermined wage rate is on file with the DIR, such predetermined wage rate shall become effective on the date following the expiration date and shall apply to this Contract in the same manner as if it had been published in said publication. If the predetermined wage rate refers to one or more additional expiration dates with additional predetermined wage rates, which expiration dates occur during the life of this Contract, each successive predetermined wage rate shall apply to this Contract on the date following the expiration date of the previous wage rate. If the last of such predetermined wage rates expires during the life of this Contract, such wage rate shall apply to the balance of the Contract.
 - 1.2. **Penalties for Violations.** Contractor and its subcontractors shall comply with California Labor Code section 1775 in the event a worker is paid less than the prevailing wage rate for the work or craft in which the worker is employed. This shall be in addition to any other applicable penalties allowed under Labor Code sections 1720 – 1861.

- 1.3. Payroll Records.** Contractor and its subcontractors shall comply with California Labor Code section 1776, which generally requires keeping accurate payroll records, verifying and certifying payroll records, and making them available for inspection. Contractor shall require its subcontractors to also comply with section 1776. Contractor and its subcontractors shall submit weekly certified payroll records online via the City's web-based Labor Compliance Program. Contractor is responsible for ensuring its subcontractors submit certified payroll records to the City.
- 1.3.1.** Contractor and their subcontractors shall also furnish records specified in Labor Code section 1776 directly to the Labor Commissioner in the manner required by Labor Code section 1771.4.
- 1.4. Apprentices.** Contractor and its subcontractors shall comply with California Labor Code sections 1777.5, 1777.6 and 1777.7 concerning the employment and wages of apprentices. Contractor is held responsible for the compliance of their subcontractors with sections 1777.5, 1777.6 and 1777.7.
- 1.5. Working Hours.** Contractor and their subcontractors shall comply with California Labor Code sections 1810 through 1815, including but not limited to: (i) restrict working hours on public works contracts to eight hours a day and forty hours a week, unless all hours worked in excess of 8 hours per day are compensated at not less than 1½ times the basic rate of pay; and (ii) specify penalties to be imposed on contractors and subcontractors of \$25 per worker per day for each day the worker works more than 8 hours per day and 40 hours per week in violation of California Labor Code sections 1810 through 1815.
- 1.6. Required Provisions for Subcontracts.** Contractor shall include at a minimum a copy of the following provisions in any contract they enter into with a subcontractor: California Labor Code sections 1771, 1771.1, 1775, 1776, 1777.5, 1810, 1813, 1815, 1860 and 1861.
- 1.7. Labor Code Section 1861 Certification.** Contractor in accordance with California Labor Code section 3700 is required to secure the payment of compensation of its employees and by signing this Contract, Contractor certifies that "I am aware of the provisions of Section 3700 of the California Labor Code which require every employer to be insured against liability for workers' compensation or to undertake self-insurance in accordance with the provisions of that code, and I will comply with such provisions before commencing the performance of the work of this Contract."
- 1.8. Labor Compliance Program.** The City has its own Labor Compliance Program authorized in August 2011 by the DIR. The City will withhold contract payments when payroll records are delinquent or deemed inadequate by the City or other governmental entity, or it has been established after an investigation by the City or other governmental entity that underpayment(s) have occurred. For questions or assistance, please contact the City of San Diego's Prevailing Wage Unit at PWDPprevailingWage@sanidiego.gov.

- 1.9. Contractor and Subcontractor Registration Requirements.** This project is subject to compliance monitoring and enforcement by the DIR. A contractor or subcontractor shall not be qualified to bid on, be listed in a bid or proposal, subject to the requirements of section 4104 of the Public Contract Code, or engage in the performance of any contract for public work, unless currently registered and qualified to perform public work pursuant to Labor Code section 1725.5. It is not a violation of this section for an unregistered contractor to submit a bid that is authorized by Section 7029.1 of the Business and Professions code or by Section 10164 or 20103.5 of the Public Contract Code, provided the contractor is registered to perform public work pursuant to Section 1725.5 at the time the contract is awarded.
- 1.9.1.** A Contractor's inadvertent error in listing a subcontractor who is not registered pursuant to Labor Code section 1725.5 in response to a solicitation shall not be grounds for filing a bid protest or grounds for considering the bid non-responsive provided that any of the following apply: (1) the subcontractor is registered prior to bid opening; (2) within twenty-four hours after the bid opening, the subcontractor is registered and has paid the penalty registration fee specified in Labor Code section 1725.5; or (3) the subcontractor is replaced by another registered subcontractor pursuant to Public Contract Code section 4107.
- 1.9.2.** By submitting a bid or proposal to the City, Contractor is certifying that he or she has verified that all subcontractors used on this public work project are registered with the DIR in compliance with Labor Code sections 1771.1 and 1725.5, and Contractor shall provide proof of registration for themselves and all listed subcontractors to the City at the time of bid or proposal due date or upon request.
- 1.10. Stop Order.** For Contractor or its subcontractors engaging in the performance of any public work contract without having been registered in violation of Labor Code sections 1725.5 or 1771.1, the Labor Commissioner shall issue and serve a stop order prohibiting the use of the unregistered contractors or unregistered subcontractor(s) on ALL public works until the unregistered contractor or unregistered subcontractor(s) is registered. Failure to observe a stop order is a misdemeanor.
- 1.11. List of all Subcontractors.** The Contractor shall provide the list of subcontractors (regardless of tier), along with their DIR registration numbers, utilized on this Contract prior to any work being performed; and the Contractor shall provide a complete list of all subcontractors with each invoice. Additionally, Contractor shall provide the City with a complete list of all subcontractors (regardless of tier) utilized on this contract within ten working days of the completion of the contract, along with their DIR registration numbers. The City shall withhold final payment to Construction Management Professional until at least thirty (30) days after this information is provided to the City.

1.12. Exemptions for Small Projects. There are limited exemptions for installation, alteration, demolition, or repair work done on projects of \$25,000 or less. The Contractor shall still comply with Labor Code sections 1720 et. seq. The only recognized exemptions are listed below:

1.12.1. Registration. The Contractor will not be required to register with the DIR for small projects. (Labor Code section 1771.1).

1.12.2. Certified Payroll Records. The records required in Labor Code section 1776 shall be required to be kept and submitted to the City of San Diego, but will not be required to be submitted online with the DIR directly. The Contractor will need to keep those records for at least three years following the completion of the Contract. (Labor Code section 1771.4).

1.12.3. List of all Subcontractors. The Contractor shall not be required to hire only registered subcontractors and is exempt from submitting the list of all subcontractors that is required in section 1.11. above. (Labor code section 1773.3).

ATTACHMENT E
SUPPLEMENTARY SPECIAL PROVISIONS

SUPPLEMENTARY SPECIAL PROVISIONS

The following Supplementary Special Provisions (SSP) modifies the following documents:

1. The **2021 Edition** of the Standard Specifications for Public Works Construction (The "GREENBOOK").
2. The **2021 Edition** of the City of San Diego Standard Specifications for Public Works Construction (The "WHITEBOOK"), including the following:
 - a) General Provisions (A) for all Construction Contracts.

SECTION 1 – GENERAL, TERMS, DEFINITIONS, ABBREVIATIONS, UNITS OF MEASURE, AND SYMBOLS

1-2 TERMS AND DEFINITIONS. To the "WHITEBOOK":

To item 47, "Holiday", ADD the following:

Holiday	Observed On
Juneteenth	June 19

To item 55, "Normal Working Hours", DELETE in its entirety and SUBSTITUTE with the following:

Normal Working Hours: Normal Working Hours shall be **7:30 AM to 3:30 PM, Monday through Friday**, inclusive. Saturdays, Sundays, and City Holidays are excluded. Unless otherwise specified on the Traffic Control Permits.

SECTION 3 – CONTROL OF THE WORK

3-2 SELF-PERFORMANCE. To the "GREENBOOK", DELETE in its entirety and SUBSTITUTE with the following:

1. You shall perform, with your own organization, Contract Work amounting to at least **50%** of the Base Bid.

3-7.6.1 Use of Computer Aided Drafting and Design. To the "WHITEBOOK", Item 1, DELETE in its entirety and SUBSTITUTE the following:

1. Use Bentley Connect ORD Version 10.12 format with the ability to convert to AutoCAD for the preparation of Plans and As-Built drawings in accordance with the City's CADD Standards.

3-8.4

Supporting Information. To the "WHITEBOOK", ADD the following:

4. You shall collect and submit rehabilitation data spreadsheets along with monthly invoices for the following rehabilitation Work (see **Appendix G – Rehabilitation Data Collection – Sample Laterals, Sewer Mains, and Manholes Data Templates**).
 - a) Laterals
 - b) Sewer Mains
 - c) Manholes

3-12.8.3

Equipment. To the "WHITEBOOK", item 4, DELETE in its entirety and SUBSTITUTE with the following:

4. The approved dewatering system shall include a suitably sized pipeline to transport extracted groundwater from the Work Site to the indicated point of discharge as applicable under the dewatering permit in force during the dewatering operations. The alignment of this pipeline shall be subject to the approval by the Engineer. Where the pipeline is allowed to cross roadways or parking areas, you shall be required to install a conduit below the traveled surface. The installation shall provide protection for the temporary pipeline and a smooth transition across the traveled Surface in accordance with Standard Drawing SDG-107, "Pavement Restoration for Asphalt Concrete Surfaced Streets - Major Excavation" or a concrete trench cap in accordance with Standard Drawing SDG-108, "Pavement Restoration for Concrete Surfaced Streets and Alleys - Major Excavation".

SECTION 4 - CONTROL OF MATERIALS

4-6

TRADE NAMES. To the "WHITEBOOK", ADD the following:

11. You shall submit your list of proposed substitutions for an "equal" item **no later than 5 Working Days after the issuance of the Notice of Intent to Award** and on the City's Product Submittal Form available at:
<https://www.sandiego.gov/ecp/edocref/>

SECTION 5 – LEGAL RELATIONS AND RESPONSIBILITIES

5-4

INSURANCE. To the "GREENBOOK", DELETE in its entirety and SUBSTITUTE with the following:

5-4

INSURANCE.

1. The insurance provisions herein shall not be construed to limit your indemnity and defense duties set forth in the Contract.

5-4.1

Policies and Procedures.

1. You shall procure the insurance described below, at your sole cost and expense, to provide coverage against claims for loss including injuries to persons or damage to property, which may arise out of or in connection with the performance of the Work by you, your agents, representatives, officers, employees or Subcontractors.

2. Insurance coverage for property damage resulting from your operations is on a replacement cost valuation. The market value will not be accepted.
3. You shall maintain this insurance as required by this Contract and at all times thereafter when you are correcting, removing, or replacing Work in accordance with this Contract. Your duties under the Contract, including your indemnity obligations, are not limited to the insurance coverage required by this Contract.
4. If you maintain broader coverage or higher limits than the minimums shown below, City requires and shall be entitled to the broader coverage or the higher limits maintained by you. Any available insurance proceeds in excess of the specified minimum limits of insurance and coverage shall be available to City.
5. Your payment for insurance shall be included in the Contract Price you bid. You are not entitled to any additional payment from the City to cover your insurance, unless the City specifically agrees to payment in writing. Do not begin any Work under this Contract or allow any Subcontractors to begin work, until you have provided, and the City has approved, all required insurance.
6. Policies of insurance shall provide that the City is entitled to 30 days advance written notice of cancellation or non-renewal of the policy or 10 days advance written notice for cancellation due to non-payment of premium. Maintenance of specified insurance coverage is a material element of the Contract. Your failure to maintain or renew coverage and to provide evidence of renewal during the term of the Contract may be treated by the City as a material breach of the Contract.

5-4.2 Types of Insurance.

5-4.2.1 General Liability Insurance.

1. Commercial General Liability Insurance shall be written on the current version of the ISO Occurrence form CG 00 01 07 98 or an equivalent form providing coverage at least as broad.
2. The policy shall cover liability arising from premises and operations, XCU (explosions, underground, and collapse), independent contractors, products/completed operations, personal injury and advertising injury, bodily injury, property damage, and liability assumed under an insured's contract (including the tort liability of another assumed in a business contract).
3. There shall be no endorsement or modification limiting the scope of coverage for either "insured vs. insured" claims or contractual liability. You shall maintain the same or equivalent insurance for at least 10 years following completion of the Work.

4. All costs of defense shall be outside the policy limits. Policy coverage shall be in liability limits of not less than the following:

<u>General Annual Aggregate Limit</u>	<u>Limits of Liability</u>
Other than Products/Completed Operations	\$10,000,000
Products/Completed Operations Aggregate Limit	\$10,000,000
Personal Injury Limit	\$5,000,000
Each Occurrence	\$5,000,000

5-4.2.2 Commercial Automobile Liability Insurance.

1. You shall provide a policy or policies of Commercial Automobile Liability Insurance written on the current version of the ISO form CA 00 01 12 90 or later version or equivalent form providing coverage at least as broad in the amount of \$1,000,000 combined single limit per accident, covering bodily injury and property damage for owned, non-owned, and hired automobiles ("Any Auto").
2. All costs of defense shall be outside the limits of the policy.

5-4.2.3 Workers' Compensation Insurance and Employers Liability Insurance.

1. In accordance with the provisions of California Labor Code section 3700, you shall provide, at your expense, Workers' Compensation Insurance and Employers Liability Insurance to protect you against all claims under applicable state workers' compensation laws. The City, its elected officials, and employees will not be responsible for any claims in law or equity occasioned by your failure to comply with this requirement.
2. Statutory Limits shall be provided for Workers' Compensation Insurance as required by the state of California, and Employer's Liability Insurance with limits of no less than \$1,000,000 per accident for bodily injury or disease.
3. By signing and returning the Contract, you certify that you are aware of the provisions of California's Workers' Compensation laws, including Labor Code section 3700, which requires every employer to be insured against liability for workers' compensation or to undertake self-insurance, and that you will comply with these provisions before commencing the Work..

5-4.2.4 Contractors Pollution Liability Insurance.

1. You shall procure and maintain at your expense or require your Subcontractor, as described below, to procure and maintain Contractors Pollution Liability Insurance applicable to the Work being performed, with a limit no less than \$2,000,000 per claim or occurrence and \$4,000,000 aggregate per policy period of one year.

2. All costs of defense shall be outside the limits of the policy.
3. You shall obtain written approval from the City for any insurance provided by your Subcontractor instead of you.
4. For approval of a substitution of your Subcontractor's insurance, you shall certify that all activities for which the Contractors Pollution Liability Insurance will provide coverage will be performed exclusively by the Subcontractor providing the insurance. The deductible shall not exceed \$25,000 per claim unless the City has provided prior, written approval.
5. Occurrence based policies shall be procured before the Work commences. Claims Made policies shall be procured before the Work commences, shall be maintained for the Contract Time, and shall include a 12-month extended Claims Discovery Period applicable to this contract or the existing policy or policies that shall continue to be maintained for 12 months after the completion of the Work without advancing the retroactive date.

5-4.3 Rating Requirements. Except for the State Compensation Insurance Fund, all insurance required by this Contract shall be carried only by responsible insurance companies with a rating of, or equivalent to, at least "A-, VI" by A.M. Best Company, that are authorized by the California Insurance Commissioner to do business in the state of California, and that have been approved by the City.

5-4.3.1 Non-Admitted Carriers. The City will accept insurance provided by non-admitted, "surplus lines" carriers only if the carrier is authorized to do business in the state of California and is included on the List of Approved Surplus Lines Insurers (LASLI list).

All policies of insurance carried by non-admitted carriers shall be subject to all of the requirements for policies of insurance provided by admitted carriers described in this Contract.

5-4.4 Evidence of Insurance. You shall furnish the City with original Certificates of Insurance, including all required amendatory endorsements (or copies of the applicable policy language effecting coverage required by this clause), prior to your commencement of Work under this Contract. In addition, The City reserves the right to require complete, certified copies of all required insurance policies, including endorsements, required by these specifications, at any time.

5-4.5 Policy Endorsements.

5-4.5.1 Commercial General Liability Insurance.

5-4.5.1.1 Additional Insured. To the fullest extent permitted by law and consistent with the limiting provisions set forth at California Civil Code section 2782, California Insurance Code section 11580.04, and any applicable successor statutes limiting indemnification of public agencies that bind the City, the policy or policies shall be endorsed to include

as an Additional Insured the City and its respective elected officials, officers, employees, agents, and representatives, with respect to liability arising out of:

1. Ongoing operations performed by you or on your behalf,
2. your products,
3. your work, e.g., your completed operations performed by you on your behalf, or
4. premises owned, leased, controlled, or used by you.

5-4.5.1.2 Primary and Non-Contributory Coverage. The policy shall be endorsed to provide that the coverage with respect to operations, including the completed operations, if appropriate, of the Named Insured is primary to any insurance or self-insurance of the City and its elected officials, officers, employees, agents and representatives. Further, it shall provide that any insurance maintained by the City and its elected officials, officers, employees, agents and representatives shall be in excess of your insurance and shall not contribute to it.

5-4.5.1.3 Project General Aggregate Limit. The policy or policies shall be endorsed to provide a Designated Construction Project General Aggregate Limit that will apply only to the Work. Only claims payments which arise from the Work shall reduce the Designated Construction Project General Aggregate Limit. The Designated Construction Project General Aggregate Limit shall be in addition to the aggregate limit provided for the products-completed operations hazard.

5-4.5.2 Workers' Compensation Insurance and Employers Liability Insurance.

5-4.5.2.1 Waiver of Subrogation. The policy or policies shall be endorsed to provide that the insurer will waive all rights of subrogation against the City and its respective elected officials, officers, employees, agents, and representatives for losses paid under the terms of the policy or policies and which arise from Work performed by the Named Insured for the City.

5-4.5.3 Contractors Pollution Liability Insurance Endorsements.

5-4.5.3.1 Additional Insured. To the fullest extent permitted by law and consistent with the limiting provisions set forth at California Civil Code section 2782, California Insurance Code section 11580.04, and any applicable successor statutes limiting indemnification of public agencies that bind the City, the policy or policies shall be endorsed to include as an Additional Insured the City and its respective elected officials, officers, employees, agents, and representatives, with respect to liability arising out of:

1. Ongoing operations performed by you or on your behalf,
2. your products,
3. your work, e.g., your completed operations performed by you on your behalf, or
4. premises owned, leased, controlled, or used by you.

- 5-4.5.3.2 Primary and Non-Contributory Coverage.** The policy or policies shall be endorsed to provide that the insurance afforded by the Contractors Pollution Liability Insurance policy or policies is primary to any insurance or self-insurance of the City and its elected officials, officers, employees, agents and representatives with respect to operations including the completed operations of the Named Insured. Any insurance maintained by the City and its elected officials, officers, employees, agents and representatives shall be in excess of your insurance and shall not contribute to it.
- 5-4.5.3.3 Severability of Interest.** For Contractors Pollution Liability Insurance, the policy or policies shall provide that your insurance shall apply separately to each insured against whom claim is made or suit is brought, except with respect to the limits of the insurer's liability and shall provide cross-liability coverage.
- 5-4.6 Deductibles and Self-Insured Retentions.** You shall disclose deductibles and self-insured retentions to the City at the time the evidence of insurance is provided. The City may require you to purchase coverage with a lower retention or provide proof of ability to pay losses and related investigations, claim administration, and defense expenses within the retention. The policy language shall provide, or be endorsed to provide, that the self-insured retention may be satisfied by either the named insured or City.
- 5-4.7 Reservation of Rights.** The City reserves the right, from time to time, to review your insurance coverage, limits, deductibles, and self-insured retentions to determine if they are acceptable to the City. The City will reimburse you, without overhead, profit, or any other markup, for the cost of additional premium for any coverage requested by the Engineer, but not required by this Contract.
- 5-4.8 Notice of Changes to Insurance.** You shall notify the City, in writing, 30 days prior to any material change to the policies of insurance provided under this Contract. This written notice is in addition to the requirements of paragraph 6 of Section 5-4.1.
- 5-4.9 Excess Insurance.** Policies providing excess coverage shall follow the form of the primary policy or policies, including, all endorsements.
- 5-10.2.1 Public Notice by Contractor.** To the "WHITEBOOK", DELETE in its entirety and SUBSTITUTE with the following:
- 5-10.2.1 Public Notice by Contractor.**
1. Post Project Identification Signs in accordance with 3-11.2, "Project Identification Signs".
 2. No less than 5 and no more than 10 Working Days in advance of Project construction activities and utility service interruptions, you shall notify all critical facilities, businesses, institutions, property owners, residents, or any other impacted stakeholders within a minimum 300-foot (90 m) radius of the Project i.e., work area and any other affected areas as shown on the "Notification of Planned Water Shutdown" when you perform the Work.

3. The notification process must be repeated for delays and long pauses in construction activities. Verbal and written notifications, such as door hangers, shall be sent to critical facilities (including but not limited to police stations, fire stations, hospitals, and schools). A copy of written notifications sent to any critical facility shall also be sent to the Engineer.
4. You shall keep records of the people contacted, along with the dates of notification, and shall provide the record e.g., time-stamped pictures of the notices, to the Engineer upon request. You shall identify all other critical facilities that need to be notified.
5. Verbal and written notifications shall also include specific impacts from the construction of the City facilities, e.g., fire hydrants, air vacuum and blow-off devices, pedestrian ramps, and sidewalks, e.g., the loss of parking, access, and impact to private property, e.g., landscaping.
6. Furnish and distribute public notices in the form of door hangers using the City's format to all occupants and/or property owners along streets and all critical facilities such as police stations, fire stations, hospitals, and schools.
7. Where Work is to be performed at least 5 and at most 10 Working Days before starting construction, survey activities, or impacting the community as approved by the Engineer.
8. Within 5 Working Days of the completion or pausing of your construction activities where Work was performed, you shall distribute public notices in the form of door hangers, which outline the anticipated dates of Asphalt Resurfacing, Slurry Seal, Sidewalk, or Curb Ramp Work. Upon resuming construction activities, you shall redistribute door hangers.
9. "No Parking" signs shall be placed 72 hours before the scheduled construction activities and must include the name and phone number of the Contractor. The Contractor shall document the placement of the signs with time-stamped pictures.
10. Leave the door hanger notices on or at the front door of each dwelling and apartment unit and at each commercial building tenant abutting each street block segment.
11. Where the front doors of apartment units are inaccessible or occupants are unavailable, distribute the door hanger notices to the apartment manager or security officer and leave your contact information, such as business cards.
12. Provide time-stamped pictures of the notices to the Engineer.
13. Door Hanger Material: You shall use Blanks/USA brand, Item Number DHJ5B6WH, 1¼ inch (31.8 mm) Holes (removed), 2-up Jumbo Door Hanger in Bristol White, or approved equal.
14. Door hangers shall include the funding source if project is funded in part by State Gas Tax Revenue (SB1).

15. Mailed Notice Material: You shall use Cougar by Domtar, Item Number 2834, or approved equal.
16. For all Work on private property, contact each owner and occupant individually a minimum of 15 Working Days before the Work. If the Work has been delayed, re-notify owners and occupants of the new Work schedule, as directed by the Engineer.
17. A sample of public notices will be included in the Contract.

SECTION 6 – PROSECUTION AND PROGRESS OF THE WORK

6-1.1 Construction Schedule. To the "WHITEBOOK", ADD the following:

3. Refer to the Sample City Invoice in **Appendix D – Sample City Invoice** and use the format shown.

6-3 TIME OF COMPLETION. To the "GREENBOOK", ADD the following:

1. You shall complete the liner installation of all segments of sewer mains and the lateral reinstatements as verified by the Engineer within **150 Working Days** from the date of NTP. Complete the remaining Work as part of this project, including lateral lining and post-lining CCTV video, within the remaining number of Working Days.

6-3.1 General. To the "WHITEBOOK", item 3, subitem d, DELETE in its entirety and SUBSTITUTE with the following:

- d) 30 Calendar Days for full depth asphalt final mill and resurfacing work required per SDG-107, "Pavement Restoration for Asphalt Concrete Surfaced Streets - Major Excavation".

ADD:

6-6.1.1 Environmental Document.

1. The City of San Diego has prepared a **Notice of Exemption** for **Citywide Referral Rehabilitation 1**, Project No. **B-24043.02.06**, as referenced in the Contract Appendix. You shall comply with all requirements of the **Notice of Exemption** as set forth in **Appendix A**.
2. Compliance with the City's environmental document shall be included in the Contract Price, unless separate bid items have been provided.

6-9 LIQUIDATED DAMAGES. To the "WHITEBOOK", item 2, DELETE in its entirety and SUBSTITUTE with the following:

2. The execution of the Contract shall constitute agreement between you and the City that the liquidated damage amount described in the table below is the value of the damage caused by your failure to complete the Work within the

allotted time. Such sum shall not be construed as a penalty and may be deducted from your payments if such delay occurs.

Contract Value	Liquidated Damages Daily Amount
Less than \$200,001	\$1,000
\$200,001 to \$500,000	\$1,500
\$500,001 to \$1,000,000	\$2,000
\$1,000,001 to \$2,000,000	\$2,500
\$2,000,001 to \$5,000,000	\$3,000
\$5,000,001 to \$10,000,000	\$5,500
\$10,000,001 to \$20,000,000	\$6,500
Greater Than \$20,000,000	\$7,000

SECTION 7 – MEASUREMENT AND PAYMENT

7-3.2.2.1 Progress Payment for Pipelines. To the "WHITEBOOK", item 4, DELETE in its entirety and SUBSTITUTE with the following:

4. In asphalt-surfaced streets, the City shall pay 15% for hydrostatic and bacterial testing, Wayneball and Mandrelling (where necessary), for water and sewer utility constructions respectively, and operational testing for storm drains, including the trench cap and cleanup. The City shall pay the remaining 5% after completing the asphalt wearing surface, Trench Capping per SDG-107 "Pavement Restoration for Asphalt Concrete Surfaced Streets - Major Excavation", and final cleanup.

7-3.9 Field Orders. To the "WHITEBOOK", DELETE in its entirety and SUBSTITUTE with the following:

1. If the cumulative total of Field Order items of Work does not exceed the "Field Orders" Bid Item, the City shall pay those Field Orders as shown below:

**TABLE 7-3.9
FIELD ORDER LIMITS**

Contract Price	Maximum Each Field Order Work Amount
Less than \$1,000,001	\$10,000
\$1,000,001 to \$5,000,000	\$20,000

Contract Price	Maximum Each Field Order Work Amount
\$5,000,001 to \$10,000,000	\$25,000
\$10,000,001 to \$30,000,000	\$40,000
Greater than \$30,000,000	\$70,000

7-3.11 Compensation Adjustments for Price Index Fluctuations. To the "WHITEBOOK", ADD the following:

5. This Contract **is not** subject to the provisions of The "WHITEBOOK" for Compensation Adjustments for Price Index Fluctuations for paving asphalt.

SECTION 203 - BITUMINOUS MATERIALS

203-6.1 General. To the "WHITEBOOK" and "GREENBOOK", DELETE in its entirety and SUBSTITUTE with the following:

203-6.1 General. Asphalt concrete shall be the product of mixing mineral aggregate and reclaimed asphalt pavement (RAP) with asphalt binder at a central mixing plant.

When specified in the Special Provisions, asphalt concrete may be produced using a warm mix asphalt (WMA) technology.

Unless otherwise specified in the Special Provisions or shown on the Plans, asphalt concrete mixtures shall conform to 203-6.4.

If the asphalt concrete mixture contains more than 15% RAP, refer to Caltrans Standard Specifications Section 39, "Asphalt Concrete" for "Materials" and "Construction" requirements only unless specified otherwise in these (1) Supplementary Special Provisions, (2) The WHITEBOOK, and (3) The GREENBOOK in that order of precedence. Replace all references to actions by the "Department" with actions by the "City."

203-6.2.1 Asphalt Binder. To the "GREENBOOK", ADD the following:

Unless otherwise specified, for mixtures containing 15 percent or less RAP, the performance grade of the virgin asphalt binder shall be the grade specified in the Special Provisions with the upper and lower temperature classification of Performance Grade (PG) 64-10.

For mixtures containing greater than 15 percent and not exceeding 25 percent RAP, the performance grade of the virgin binder shall be the grade specified in the Special Provisions with the upper and lower temperature classification of PG 58-16.

For mixtures containing greater than 25 percent RAP, the performance grade of the asphalt binder shall be determined based on viscosity and blending charts developed in accordance with AASHTO M323.

203-6.2.2 Rock Products for Asphalt Concrete Mixtures. To the "GREENBOOK", ADD the following:

Aggregates must be clean and free from deleterious substances. The aggregates for a leveling course must comply with the gradation specifications for Type A HMA in Caltrans Standard Specification Section 39-2.02B.

203-6.2.3 Rock Products for Type III Asphalt Concrete Mixtures. To the "GREENBOOK", ADD the following:

Aggregate gradation must be determined before the addition of asphalt binder and must include supplemental fine aggregates. Test for aggregate gradation under AASHTO T 27. Do not wash the coarse aggregate. Wash the fine aggregate only. Use a mechanical sieve shaker. Aggregate shaking time must not exceed 10 minutes for each coarse and fine aggregate portion. Choose a TV within the TV limits shown in the tables titled "Aggregate Gradations." Gradations are based on nominal maximum aggregate size.

203-6.2.5.1 General. To the "GREENBOOK", ADD the following:

RAP shall be defined as asphalt concrete pavement that has been processed to a maximum of 1 inch (25 mm) in size and is free of contaminants. RAP may be substituted for part of the virgin aggregate in a quantity up to the lowest level allowed in the Caltrans Standard Specifications by dry weight of the combined aggregates.

Unless otherwise specified, RAP may be substituted for part of the virgin aggregate at or above the level allowed in the Caltrans Standard Specifications; currently, 25 percent by dry weight of the combined aggregates.

203-6.2.5.2 RAP Stockpiles. To the "GREENBOOK", ADD the following:

Fractionated RAP stockpiles shall be isolated from other materials. Fractionated RAP shall be stored in conical or longitudinal stockpiles. Fractionated RAP shall not be agglomerated or be allowed to congeal.

203-6.2.5.3 Fractionation. To the "GREENBOOK". DELETE in its entirety and SUBSTITUTE with the following:

203-6.2.5.3 Fractionation. Fractionation is the processing of RAP into 2 or more sizes. For RAP substitution of 15 percent or less, fractionation is not required. For RAP substitution greater than 15 percent, RAP shall be fractionated into 2 sizes conforming to the requirements shown in Table 203-6.2.5.3. The RAP stockpile fractionation gradation shall conform to the requirements shown in Table 203-6.2.5.3.

Table 203-6.2.5.3

Size	Test Method	Requirement
Coarse (% passing the 1-inch sieve)	California Test 202 ^a	100
Fine (% passing the 3/8-inch sieve)	California Test 202 ^a	98-100

^a Maximum mechanical shaking time is 10 minutes.

If RAP is from multiple sources, the RAP shall be thoroughly and completely blended before fractionating.

The coarse fractionated stockpile, the fine fractionated stockpile, or a combination of the coarse and fine fractionated stockpile may be used.

203-6.2.5.4 Testing. To the "GREENBOOK", ADD the following:

The mix design RAP stockpile shall be sampled and tested in accordance with California Test 384. The average shall be reported on the mix design submittal. When the mix design RAP stockpile is augmented, RAP used to augment the stockpile shall be sampled at a minimum frequency of 1 sample per 500 tons in accordance with California Test 384 before augmenting. Each sample shall be tested to determine the uncorrected binder content in accordance with AASHTO T 308. The same ignition oven shall determine the uncorrected asphalt binder content reported on the mix design submittal.

The augmented RAP sample, when tested under AASHTO T 209, shall be within ± 0.06 of the average maximum specific gravity reported on the mix design submittal.

For startup of a project:

1. Less than 5,000 tons of a QC test from another City approved submittal from the same plant within the last 90 days may be submitted for review.
2. For greater than 5,000 tons the following QC test must be completed and submitted to the Engineer:

Quality Characteristic	Test Method
Asphalt binder content	AASHTO T 308, Method A
HMA moisture content	AASHTO T 329
Combined Aggregate Gradation	California Test 384
Combined Aggregate Sand equivalent	California Test 217 or ASTM D2419
Combined Aggregate Moisture content	AASHTO T 255
Air voids content	AASHTO T 269
Voids in mineral aggregate	MS-2 Asphalt mixture volumetrics
Dust proportion	MS-2 Asphalt mixture volumetrics
Hveem Stability	MS-2 and OBC CT 367

Quality Characteristic	Test Method
Hamburg wheel track	AASHTO T 324 (modified)
Gyratation Compaction	AASHTO T 312

During production, RAP QC testing shall be sampled twice daily and the following additional tests shall be performed with the minimum frequency:

Quality Characteristic	Test Method	Minimum Frequency
Asphalt binder content	AASHTO T 308, Method A	1 per day with a minimum of 500 tons
Aggregate Gradation – combined with RAP	California Test 384	1 per day with a minimum of 100 tons
Aggregate Sand equivalency	California Test 217 or ASTM D2419	1 per day with a minimum of 100 tons
Aggregate Moisture content	AASHTO T 255	1 per day with a minimum of 100 tons
Hveem Stability	MS-2 and OBC CT 367	1 per day with a minimum of 100 tons
Hamburg wheel track	AASHTO T 324 (modified)	1 per 5,000 tons or 1 per project, whichever is greater
Nuclear gauge density	California Test 375	1 per 50 tons

203-6.2.5.5 Quality. To the "GREENBOOK", ADD the following:

For RAP content higher than 15% in HMA, refer to Sections 39-2.01, "General"; 39-2.02, "Type A Hot Mix Asphalt," and 39-2.03, "Rubberized Hot Mix Asphalt--Gap Graded," of the Caltrans Standard Specifications in effect at the time of Bid for the quality assurance requirements. Under this process, the contractor performs quality control testing, and the City performs acceptance testing and inspection. The acceptance decision is based on the City's test results only.

RAP shall conform to the requirements shown in Table 203-6.2.5.5:

Table 203-6.2.5.5

Quality Characteristic	Test method	Requirement
Uncorrected Binder Content (% within the average value reported) ^a	AASHTO T 308	±2.00
Specific gravity (within the average value reported)	AASHTO T 209	±0.06

Quality Characteristic	Test method	Requirement
Combined Aggregates Sand Equivalent (min)	California Test 217 or ASTM D2419	50

^a Average uncorrected binder content of 3 ignition oven tests performed.

^a Average maximum specific gravity reported on the JMF.

203-6.3.1 General. To the "GREENBOOK" and "WHITEBOOK", DELETE in its entirety and SUBSTITUTE with the following:

203-6.3.1 General.

1. The Contractor shall submit in accordance with 3-8.4 a JMF that summarizes each asphalt concrete mix design for each class and grade of asphalt concrete required to construct the Work. Supporting information for the warm mix asphalt (WMA) technology and/or recycling agent, if included in a mixture, shall also be submitted e.g., C2 PG 58-16 (½ inch) (12.5 mm) and B3 PG 58-16 (¾ inch) (19 mm) asphalt concrete.
2. Asphalt concrete for JMF and Mix Designs shall be Type III and shall not exceed the allowable RAP level.
3. The JMF shall identify the source and the individual grading of each material used to produce the mix design (including the percentage and individual gradation of any manufactured or natural sands), the combined gradation, the optimum binder content (OBC), void content, reclaimed asphalt pavement (RAP) percentage, RAP gradation, RAP binder content, stability value, plant identification, mix number, WMA technology, and the source and performance grade of the paving asphalt. Upon request, the mix design test data represented by the JMF shall be immediately made available to the Engineer.
4. When greater than 25 percent RAP is to be included in a mixture, a mix design shall be submitted on Caltrans Forms CEM-3511 and CEM-3512 or another format as approved by the Engineer. The submittal shall include supporting information showing the viscosity of the individual binders (both the virgin paving asphalt grade and that of the binder recovered from the RAP); and the amount of recycling agent, if any, and the blended final viscosity in accordance with AASHTO M323.
5. For all mixtures, the asphalt binder content shall be defined as the total bituminous material present in the mix consisting of the blend of virgin paving asphalt, residual paving asphalt from RAP, and recycling agent.
6. Refer to Caltrans Standard Specifications, 39-2.01A(3)(b), "Job Mix Formula" for additional requirements for modifications, renewal, authorization, and quality control plan.

7. A new mix design shall be prepared and a new JMF submitted if:
 - a) the combined aggregate gradation is not within ± 3 percentage points of the gradation shown on the referenced mix design on any sieve,
 - b) the source of any aggregate is changed,
 - c) the performance grade of paving asphalt is changed,
 - d) the average binder content in a new fractionated RAP stockpile varies by more than ± 2.00 percent from the average RAP binder content reported on the JMF,
 - e) the average maximum specific gravity in a new fractionated RAP stockpile varies by more than ± 0.060 from the average maximum specific gravity value reported on the JMF.
8. AASHTO T 324 (Modified) is AASHTO T 324 (Standard Method of Test for Hamburg Wheel-Track Testing of Compacted Asphalt Mixtures) with the following parameters:
 - a) Target air voids must equal 7.0 ± 1.0 percent.
 - b) Specimen height must be 60 ± 1 mm.
 - c) Number of test specimens must be 4 to run 2 tests.
 - d) Do not average the 2 test results.
 - e) Test specimen must be a 150 mm gyratory compacted specimen.
 - f) Test temperature must be set at:
 1. 113 ± 2 degrees F for PG 58 for use of 25% RAP
 2. 122 ± 2 degrees F for PG 64 for use of 15% RAP
 3. Measurements for impression must be taken at every 100 passes along the total length of the sample.
 - g) Inflection point is the number of wheel passes at the intersection of the creep slope and the stripping slope at maximum rut depth.
 - h) Testing shut off must be set at 25,000 passes.
 - i) Submersion time for samples must not exceed 4 hours.
9. Take samples under California Test 125.

ADD:

203-6.3.3 Asphalt Binder Replacement. Asphalt binder replacement shall be defined as the asphalt binder from RAP expressed as a percent of the total asphalt binder in the mixture. The asphalt binder replacement shall be calculated as a percentage of the

approved JMF target asphalt binder content. The maximum asphalt binder replacement for mixtures containing RAP shall be 25 percent of the optimum binder content (OBC) for surface courses and 40 percent for leveling and base courses.

For Type A HMA with a binder replacement percent less than or equal to 25 percent of your specified OBC, you may request that the performance-graded asphalt binder grade with upper and lower temperature classifications be reduced by 6 degrees C from the specified grade.

Once the City has approved a mix design, the asphalt binder content shall be within 0.5% of the identified target binder contents for each mix design submitted.

Each approved asphalt plant and location shall perform an annual verification process with the City.

ADD:

203-6.4.5

Miscellaneous Areas and Dikes. For miscellaneous areas and dikes:

1. Choose the aggregate gradation from:
 - a) 1/2-inch Type A HMA aggregate gradation.
 - b) Dike mix aggregate gradation.
2. Choose asphalt binder Grade PG 58-16 or 64-10.
3. Minimum asphalt binder content must be:
 - a) 5.70 percent for 1/2-inch Type A HMA aggregate gradation.
 - b) 6.00 percent for dike mix aggregate gradation.

If you request and the Engineer authorizes, you may reduce the minimum asphalt binder content. Aggregate gradation for dike mix must be within the TV limits for the specified sieve size as shown below:

Sieve size	Target value limit	Allowable tolerance
1/2"	100	--
3/8"	---	95 - 100
No. 4	73-77	TV ± 10
No. 8	58-63	TV ± 10
No. 30	29-34	TV ± 10
No. 200		0 - 14

For HMA used in miscellaneous areas and dikes, sections 203-6.3.1 do not apply.

203-6.7 Production. To the "GREENBOOK", ADD the following:

1. Before production, the HMA plant must have a current qualification under the City's Material Plant Quality Program for each mix design.

203-6.7.1 General. To the "GREENBOOK", ADD the following:

During production, the hot- or cold-feed proportion controls for virgin aggregate and RAP may be adjusted. For RAP substitution of 15 percent or less, RAP must be within ± 5 of the RAP percentage shown in the approved JMF fo1m without exceeding 15 percent. For RAP substitution of greater than 15 percent, RAP must be within ± 5 of the RAP percentage shown in the approved JMF form without exceeding 25 percent.

Do not start HMA production before verification and authorization of JMF. The HMA plant must have a current qualification under the City's Material Plant Quality Program. Weighing and metering devices used to produce HMA modified with additives must comply with the City's MPQP. If a loss-in-weight meter is used for dry HMA additive, the meter must have an automatic and integral material delivery control system for the refill cycle.

Calibrate the loss-in-weight meter by:

1. Including at least 1 complete system refill cycle during each calibration test run
2. Operating the device in a normal run mode for 10 minutes immediately before starting the calibration process
3. Isolating the scale system within the loss-in-weight feeder from surrounding vibration
4. Checking the scale system within the loss-in-weight feeder for accuracy before and after the calibration process and daily during mix production
5. Using a minimum 15 minute or minimum 250 lb. test run size for a dry ingredient delivery rate of less than 1 ton per hour
6. Complying with the limits of City's Conveyor Scale Testing

Proportion aggregate by hot or cold-feed control. The aggregate temperature must not be more than 375 degrees F when mixed with the asphalt binder. Asphalt binder temperature must be from 275 to 375 degrees F when mixed with aggregate. Mix HMA ingredients into a homogeneous mixture of coated aggregates.

HMA must be produced at the temperatures shown in the following table:

HMA compaction	Temperature (°F)
Density based Method	Not to exceed 325

If you stop production for longer than 30 days, a production start-up evaluation is required.

SECTION 207 – GRAVITY PIPE

207-17.2.1 Identification Marks. To the "GREENBOOK", DELETE in its entirety and SUBSTITUTE with the following:

207-17.2.1 Identification Marks. Polywrap shall not be used as pipe color identification for plastic pipe. All pipe, fittings, and couplings shall be clearly marked at intervals not to exceed 5 feet as follows:

- a. Color: Green (for wastewater applications).
- b. Nominal pipe diameter.
- c. PVC cell classification.
- d. Company, plant, shift, ASTM, SDR, and date designation.
- e. Service designation or legend.
- f. For fittings and couplings, the SDR designation is not required.

SECTION 301 – SUBGRADE PREPARATION, TREATED MATERIALS, AND PLACEMENT OF BASE MATERIALS

301-1.6 Preparatory Repair Work. To the "WHITEBOOK", DELETE in its entirety and SUBSTITUTE with the following:

1. Prior to the placement of any asphalt concrete or application of slurry, you shall complete all necessary preparation and repair Work and shall obtain approval by the Resident Engineer.
2. No preparatory asphalt Work shall be done when the atmospheric temperature is below 50° F (10° C) or during unsuitable weather.
3. Preparatory Work shall include tree trimming, weed spray, weed abatement, crack sealing, asphalt repair, cold milling, hump removal, lump removal, subgrade preparation and subgrade or base repair, removal of raised pavement markers, removal of pavement markings, location of public and private utilities and appurtenances, all Concrete works, and all other necessary works as specified in the Special Provisions and Contract Documents or as directed by the Engineer.
4. After the completion of the preparatory work, you shall install compacted asphalt concrete pavement according to the thickness specified in the Special Provisions and Contract Documents or a minimum of 2 inches (50.8 mm) for residential streets and a minimum of 3 inches (76.2 mm) for all other streets or as directed by the Engineer.
5. You shall identify the location of all utilities vaults, valves, and other appurtenances not included in the project scope requiring relocation or adjustment to grade by other agencies/companies by marking the face of the curb closest to the utility appurtenance as follows:
 1. Offset distance of the appurtenance from the curb face

2. The limits of the appurtenance or corners of the vault/box
6. The quantities shown in the Contract Documents are based on a street assessment survey and may vary. The Engineer will designate the limits to be removed and prepared and these designated areas shall be considered to take precedence over the areas shown in the Contract Documents.
7. You shall repair areas of distressed asphalt concrete pavement by milling or removing damaged areas of pavement to a minimum depth of 2 inches (50.8 mm) for residential streets and a minimum depth of 3 inches (76.2 mm) for all others except where specified otherwise in the Special Provisions and Contract Documents or as directed by the Engineer to expose firm and unyielding pavement as specified.
8. If, in order to achieve the minimum specified depth, the base material or native subgrade is exposed, you shall notify the Engineer the material shall be compacted to 95% relative compaction.
9. Compaction tests shall be made to ensure compliance with the specifications.
10. The QCP shall establish location and timing of compaction testing and shall be subject to approval by the Engineer. You shall reimburse the City for the cost of retesting failing compaction tests conducted as part of the City of San Diego Quality Assurance testing.
11. If additional base material is required, you shall use Class 2 aggregate base in accordance with 200-2.9.1, "Class 2 Aggregate Base (Scheduled, 5 Inch)" and "Class 2 Aggregate Base (Unscheduled, 5 Inch)" or as directed by the Engineer.
12. Prior to placement of compacted asphalt concrete pavement, you shall prepare the subgrade as needed and install a minimum of 2 or 3 inches as specified in the contract documents and special provisions, of compacted asphalt concrete pavement over native material as directed by the Engineer.
13. Areas of damaged asphalt requiring base repair work including excavation, placement of asphalt concrete, asphalt concrete base, and Class 2 aggregate base, have been identified in the Contract Documents as "DO", Dig Out, also called Base Repairs.
14. When applicable, the areas and quantities shown in the Contract Documents are given only for the Contractor's aid in planning the Work and preparing Bids. You shall identify any new areas that require repair prior to paving in order to construct a smooth and stable pavement surface. Upon approval by the engineer, the repair locations shall be incorporated into scope of work and shall not be considered extra work. You shall mark the pavement area as "DO" or as directed by the Engineer.
15. Prior to replacing asphalt, the area shall be cleaned by removing all loose and damaged material, moisture, dirt, and other foreign matter and shall be tack coated in accordance with 302-5.4, "Tack Coat".
16. When milling and/or grinding asphalt pavement for base repair and the contractor encounters level and unyielding PCC trench caps or appurtenance

collars before reaching the minimum depth of 2 inches, then the You shall place enough asphalt concrete pavement to bring the surface to be level with the adjacent roadway. Asphalt Concrete Base shall be Type III-B3-PG 64-10 and Asphalt Concrete Pavement shall be Type III-C2-PG 64-10 as directed by the Engineer.

17. You shall install new asphalt within the repair area or for patches in accordance with 302-5, "ASPHALT CONCRETE PAVEMENT". Asphalt concrete shall be Type III-C2-PG 64-10 in compliance with 203-6.3.1, "General".
18. Recycled base material shall conform to Class 2 aggregate Base material in accordance with 200-2.4, "Class 2 Aggregate Base (Scheduled, 5 Inch)" and "Class 2 Aggregate Base (Unscheduled, 5 Inch)".
19. Following the asphalt placement, you shall roll the entire area of new asphalt in both directions at least twice. The finished patch shall be level and smooth in compliance with 302-5.6.2, "Density and Smoothness". After placement and compaction of the asphalt patch, you shall seal all finished edges with a 4 inch (101.6 mm) wide continuous band of SS-1H.
20. Materials removed, regardless of removal method, shall be disposed of at a legal site.
21. The minimum dimensions for each individual repair shall be 4 feet by 4 feet (1.2 m by 1.2 m) and shall be subject to the following conditions:
 - a. If the base material is exposed, to achieve the required minimum removal thickness, the base material shall be prepared conforming to 301-1, "SUBGRADE PREPARATION".
 - b. Base repairs shall have a minimum depth of 10".
 - c. You shall repair the areas shown in the Contract Documents of distressed asphalt concrete to remove damaged areas of pavement in accordance with 404-1, to expose firm and unyielding pavement, base, or native soils, regardless of materials encountered. Unyielding pavement will have no visible cracks and unyielding base, or native soils will be properly compacted, as determined by the Engineer. If cracks are visible, then pavement is not unyielding and shall require additional depth be removed as directed by the Engineer. The Contractor shall prepare subgrade as needed and install a maximum of 5" compacted asphalt concrete pavement over the compacted base material to be level with the adjacent roadway surface.
 - d. When additional base material is required, then you shall use Class 2 aggregate base in accordance with 200-2.4, "Class 2 Aggregate Base (Scheduled, 5 Inch)" and "Class 2 Aggregate Base (Unscheduled, 5 Inch)" or as directed by the Engineer.
 - e. Recycled base material shall conform to Class 2 aggregate base material in accordance with 200-2.4, "Class 2 Aggregate Base (Scheduled, 5 Inch)" and "Class 2 Aggregate Base (Unscheduled, 5 Inch)".

- f. You may use grinding as a method for removal of deteriorated pavement when the areas indicated for removal are large enough (a minimum of the machine drum width) and when approved by the Engineer.
- g. For both scheduled and unscheduled base repairs, failed areas may be removed by milling or by excavation provided that the edges are cut cleanly with a saw. The areas shall be cleaned, and tack coated in accordance with 302-5.4, "Tack Coat" before replacing the asphalt pavement. Please refer to the Contract Documents.
- h. Base repair areas where failed pavement is removed either by cold milling or by excavation shall be restored to existing pavement grade with "Class 2 Aggregate Base (Scheduled, 5 Inch)" and "Class 2 Aggregate Base (Unscheduled, 5 Inch)" at 5 inches, and 5 inches of "Asphalt Concrete Base" shall be placed atop the layer of "Class 2 Aggregate Base (Scheduled, 5 Inch)" and "Class 2 Aggregate Base (Unscheduled, 5 Inch)" unless otherwise directed by the Engineer. These areas have been identified in the Contract Documents as "DO". The Crushed Miscellaneous Base shall be in accordance with 200-2.9, "Class 2 Aggregate Base (Scheduled, 5 Inch)" and "Class 2 Aggregate Base (Unscheduled, 5 Inch)" The "asphalt concrete base" shall be Type III-B3-PG 64-10 as specified in 203-6, "ASPHALT CONCRETE". "General" Preliminary quantities are identified in the Contract Documents but may need to be increased and approved by the Engineer at the time of construction. Base Repairs shall not exceed 25% RAP in content.
- i. Base repair with asphalt concrete base areas where failed pavement is removed either by cold milling or by excavation shall be restored to existing pavement grade with Asphalt Concrete Base at 8 inch (203.2mm) and a minimum of 2 or 3 inches of asphalt concrete shall be placed atop the layer of Asphalt Concrete Base unless otherwise directed by the Engineer. The asphalt concrete base shall be Type III-B3-PG 64-10 as specified in 203-6, "ASPHALT CONCRETE." The asphalt concrete shall be Type III-C2-PG 64-10 as specified in 203-6, "General". Base Repairs shall not exceed 25% RAP in content. Base Repairs with Asphalt Concrete Base shall not be performed except where directed by the Engineer.
- j. A Base repair identified prior to initiation of the preparatory work shall be considered scheduled.
- k. A base repair is considered unscheduled when it is not identified in the Contract Documents as "DO" prior to initiation of preparatory work or when you are directed by the Engineer to perform an unscheduled base repair for the proper placement of an asphalt overlay.
- l. At the end of each day the Contractor shall submit to the Engineer an itemized list of the asphalt pavement and base repair work completed. The list shall include but not be limited to the location of the work, the exact square footage of the repair, cubic yards of excavation, tons of

asphalt concrete base placed, and tons of Class 2 aggregate base material placed or as directed by the Engineer.

301-1.7

Payment. To the "WHITEBOOK", DELETE in its entirety and SUBSTITUTE with the following:

1. The demolition, removal, and disposal of various types of existing hardscape in parkway areas, such as colored concrete, bricks, flagstone in the parkway or right-of-way, shall be included under the lump sum Bid items or for the Contract Unit Prices for which hardscape removal is required. When required, hardscape in parkways shall be replaced with Class A Top Soil or as directed by the Engineer.
2. The payment for the preparatory works shall be included in the lump sum Bid Items and Contract Unit Prices for which preparation works are performed, unless it is specified as a separate Bid Item.
3. The areas and quantities shown in the Contract Documents are given only for the Contractor's aid in planning the Work and preparing Bids. The Engineer will designate the limits to be removed and prepared and these designated areas shall be considered to take precedence over the areas shown in the Contract Documents. The quantities shown in the Contract Documents are based on a street assessment survey and may vary. No payment shall be made for areas of over excavation as determined by the Engineer.
4. Asphalt pavement subgrade repair, and base repair dig-outs, shall be paid at the Contract unit price for **"Excavate and Export (Scheduled, 10 Inch)"** and **"Excavate and Export (Unscheduled, 10 Inch)"**, **"Asphalt Concrete Base (Scheduled, 5 Inch)"** and **"Asphalt Concrete Base (Unscheduled, 5 Inch)"**, **"Class 2 Aggregate Base (Scheduled, 5 Inch)"** and **"Class 2 Aggregate Base (Unscheduled, 5 Inch)"**. No Payment shall be made for areas of over excavation as determined by the Engineer.
5. When Cold Milling is used as a method for excavation for subgrade or base repair for pavement, Cold Milling shall be included in the Contract Unit Price for **"Excavate and Export (Scheduled, 10 Inch)"** or **"Excavate and Export (Unscheduled, 10 Inch)"**.
6. The payment for Excavation shall be paid at the Contract Unit Price for **"Excavate and Export (Scheduled, 10 Inch)"** or **"Excavate and Export (Unscheduled, 10 Inch)"** for each bank cubic yard of material removed. Proof of proper disposal and/or recycling at a legal site for quantities excavated shall be required in advance of payment as directed by the Engineer and shall be subject to approval by the Engineer for payment. No additional payment shall be made for milling, grinding, saw cutting, hauling, disposal of concrete, pavement fabric, rubberized material, steel reinforcement, or any other material.
7. No additional payment shall be made for milling, grinding, saw cutting, stockpiling, hauling, disposal of concrete, pavement fabric, rubberized material, steel reinforcement, or any other material.

301-2.4 Measurement and Payment. To the "GREENBOOK", ADD the following:

1. Payment for Class 2 aggregate base material installed shall be made at the Contract Unit Price for **"Class 2 Aggregate Base (Scheduled, 5 Inch)"** and **"Class 2 Aggregate Base (Unscheduled, 5 Inch)"** per ton and includes all necessary works such as hauling, placement, and compaction as directed by the Engineer.

SECTION 302 – ROADWAY SURFACING

302-5.4 Tack Coat. To the "WHITEBOOK", ADD the following:

3. Prior to applying the tack coat, submit calculations for the minimum spray rate required to achieve the minimum residual rate.

SECTION 303 – CONCRETE AND MASONRY CONSTRUCTION

303-5.10.1 Installation. To the "WHITEBOOK", ADD the following:

8. Where it is infeasible for a curb ramp run to intersect the street grade at the maximum allowable slope, a slope steeper than 8.33% may be used to limit the ramp run length to 15 ft. The 15-foot measurement excludes landings and shall measure the inside back edge of a sidewalk radius.

303-5.10.2 Payment. To the "WHITEBOOK", item 1 and item 2, DELETE in their entirety and SUBSTITUTE with the following:

1. The payment for each curb ramp shall include:
 - a. Ramp runs & transition areas (up to 15 ft),
 - b. Landings,
 - c. DWTs,
 - d. Demolition and disposal,
 - e. Forming,
 - f. Relocating or raising items in conflict to grade,
 - g. Protecting and preserving existing survey monuments and improvements,
 - h. Restoring pavement.
2. Additional concrete sidewalk and curb quantities beyond 15 feet (4.6 m), measured from the inside back edge of the sidewalk radius where it intersects with the landing, shall be included in the Bid items for **"Additional Sidewalk"** and **"Additional Curb"**.

SECTION 306 – OPEN TRENCH CONDUIT CONSTRUCTION

306-1

GENERAL. To the "GREENBOOK", ADD the following:

1. All Work under this section shall be subject to the applicable permanent resurfacing restoration requirements in accordance with the following City of San Diego Standard Drawings.
 - a) SDG-105, "Pavement Restoration General Notes"
 - b) SDG-107, "Pavement Restoration for Asphalt Concrete Surfaced Streets - Major Excavation"
 - c) SDG-108, "Pavement Restoration for Concrete Surfaced Streets and Alleys - Major Excavation"
 - d) SDG-117, "Pavement Restoration for Asphalt Concrete Surface Streets - Minor Excavation"
 - e) SDG-118, "Pavement Restoration for Concrete Surface Streets and Alleys - Minor Excavation"

306-3.3.4

Payment. To the "WHITEBOOK", ADD the following:

12. The payment for pavement restoration including influence area shall be included in the Bid items for the associated abandonment Work.

306-15

PAYMENT. To the "GREENBOOK", ADD the following:

1. Payment for pavement restoration, including influence area, shall be included in the associated Bid items pertinent to the Work.

306-15.1

General. To the "WHITEBOOK", item 1, subitem n, DELETE in its entirety and SUBSTITUTE with the following:

- n) Permanent resurfacing. See **306-1 GENERAL** for permanent pavement restoration requirements.

306-15.6

Hydrants. To the "WHITEBOOK", ADD the following:

5. Payment for pavement restoration, including influence area, shall be included in the associated Bid items pertinent to the Work.
6. See **306-1 GENERAL** for permanent resurfacing requirements.

306-15.7

Buried Structures. To the "WHITEBOOK", DELETE in its entirety and SUBSTITUTE with the following:

306-15.7

Buried Structures. To the "GREENBOOK", sentence (3), DELETE in its entirety and SUBSTITUTE with the following:

The Contract Unit Price shall include excavation, backfill, disposal of all excess excavation, constructing inverts, furnishing and installing castings, restoration of the street surface (See **306-1 GENERAL** for permanent resurfacing requirements) and improvements including but not limited to sidewalk panel, and all other Work, excluding temporary resurfacing, necessary to construct the buried structure, complete in-place.

306-15.8 Pipeline Appurtenances. To the "WHITEBOOK", ADD the following:

10. Payment for pipeline appurtenances will be made at the contract unit price for each appurtenance of the size including permanent resurfacing requirements. See **306-1 GENERAL** for permanent resurfacing requirements.

306-16.6 Payment. To the "WHITEBOOK", ADD the following:

6. All Work under this section shall be subject to the applicable permanent resurfacing restoration requirements in accordance with the following City of San Diego Standard Drawings. Payment for pavement restoration, including influence area, shall be included in the associated Bid items pertinent to the Work.
 - a) See **306-1 GENERAL** for permanent resurfacing requirements.

306-17.2 Payment. To the "WHITEBOOK", ADD the following:

12. All Work under this section shall be subject to the applicable permanent resurfacing restoration requirements in accordance with the following City of San Diego Standard Drawings. Payment for pavement restoration, including influence area, shall be included in the associated Bid items pertinent to the Work.
13. See **306-1 GENERAL** for permanent resurfacing requirements.

306-18.7 Payment. To the "WHITEBOOK", Item 2, DELETE in its entirety and SUBSTITUTE with the following:

2. The payment for the video inspection of pipelines, culverts, and laterals for acceptance shall be included in the Contract Price unless a Bid Item has been provided for "Video Inspection For Pipeline And Culverts For Acceptance". Refer to section 306-18.4 for report and documentation file naming convention.

SECTION 400 - PROTECTION AND RESTORATION

400-1 GENERAL. To the "WHITEBOOK", ADD the following:

6. All Work under this section shall be subject to the applicable permanent resurfacing restoration requirements in accordance with the following City of San Diego Standard Drawings. Payment for pavement restoration, including influence area, shall be included in the associated Bid Items pertinent to the Work.
 - a) SDG-105, "Pavement Restoration General Notes"
 - b) SDG-107, "Pavement Restoration for Asphalt Concrete Surfaced Streets - Major Excavation"
 - c) SDG-108, "Pavement Restoration for Concrete Surfaced Streets and Alleys - Major Excavation"
 - d) SDG-117, "Pavement Restoration for Asphalt Concrete Surface Streets - Minor Excavation"
 - e) SDG-118, "Pavement Restoration for Concrete Surface Streets and Alleys - Minor Excavation"

SECTION 402 – UTILITIES

402-1.1 General. To the "GREENBOOK", paragraph 5, DELETE in its entirety and SUBSTITUTE with the following:

The Contractor shall complete excavation, backfill, and placement of temporary resurfacing on the same Day. Backfill shall conform to 306-12 Temporary resurfacing shall conform to 306-13.1. Permanent resurfacing shall be placed within 10 Working Days unless otherwise specified in the Special Provisions or directed by the Engineer. See Section **400-1 GENERAL** for permanent resurfacing requirements.

To the "WHITEBOOK", item 2, DELETE in its entirety and SUBSTITUTUTE with the following:

1. You shall fill all potholes on the same day of potholing if no trenching is to be performed within 10 Working Days of the excavation. Fully restore all potholes and any damaged surrounding areas to their original condition unless otherwise specified by the Engineer. Permanent resurfacing shall conform to SDG-123, "36-Inch and Smaller Pothole and Exploratory Excavation".

402-6 COOPERATION. To the "WHITEBOOK", DELETE in its entirety and SUBSTITUTE with the following:

1. Notify SDG&E at least **15 Working Days** prior to excavating within 10 feet of SDG&E Underground High Voltage Transmission Power Lines (69 KV and higher).

SECTION 500 – PIPELINE REHABILITATION

500-1 GENERAL. To the "WHITEBOOK", ADD the following:

5. All Work under this section shall be subject to the applicable permanent resurfacing restoration requirements in accordance with the following City of San Diego Standard Drawings. Payment for pavement restoration, including influence area, shall be included in the associated Bid Items pertinent to the Work
 - a) SDG-105, "Pavement Restoration General Notes"
 - b) SDG-107, "Pavement Restoration for Asphalt Concrete Surfaced Streets - Major Excavation"
 - c) SDG-108, "Pavement Restoration for Concrete Surfaced Streets and Alleys - Major Excavation"
 - d) SDG-117, "Pavement Restoration for Asphalt Concrete Surface Streets - Minor Excavation"
 - e) SDG-118, "Pavement Restoration for Concrete Surface Streets and Alleys - Minor Excavation"

500-4.7 **Payment.** To the "WHITEBOOK", DELETE in its entirety and SUBSTITUTE with the following:

1. The point repair Work shall be measured and paid for in the Bid Items for each **"Point Repair for Existing Sewer Main (8 Inch)"** and **"Point Repair for Existing Sewer Main (10 Inch)"**.. Measurement shall be made at the pipe and shall be based on the length of pipe repaired. You shall be paid for 1 point repair for each repair 8 ft (2.43 m) or less in length. Any continuous point repair greater than 8 ft (2.43 m), shall be paid linearly proportioned to Bid Items **"Point Repair for Existing Sewer Main (8 Inch)"** and **"Point Repair for Existing Sewer Main (10 Inch)"** . This payment shall include all necessary labor, materials, and equipment to clean, repair, excavate, inspect the Point Repair, backfill and restore pavement. See **500-1 GENERAL** for permanent pavement restoration requirements.

SECTION 503 – SERVICE LATERAL REHABILITATION

503-1 **GENERAL.** To the "WHITEBOOK", ADD the following:

7. All Work under this section shall be subject to the applicable permanent resurfacing restoration requirements in accordance with the following City of San Diego Standard Drawings. Payment for pavement restoration, including influence area, shall be included in the associated Bid items pertinent to the Work.
 - a) SDG-105, "Pavement Restoration General Notes"
 - b) SDG-107, "Pavement Restoration for Asphalt Concrete Surfaced Streets - Major Excavation"
 - c) SDG-108, "Pavement Restoration for Concrete Surfaced Streets and Alleys - Major Excavation"
 - d) SDG-117, "Pavement Restoration for Asphalt Concrete Surface Streets - Minor Excavation"
 - e) SDG-118, "Pavement Restoration for Concrete Surface Streets and Alleys - Minor Excavation"

503-6 **PAYMENT.** To the "WHITEBOOK" item 3, DELETE in its entirety and SUBSTITUTE with the following:

3. The point repair Work for sewer laterals shall be in accordance with 500-4, "PIPELINE POINT REPAIR AND/OR REPLACEMENT" and shall be included in the Bid Item for each **"Point Repair for Existing Sewer Lateral"**. Measurement shall be made at the pipe and shall be based on the length of pipe repaired. You shall be paid for 1 point repair for each repair 8 ft (2.43 m) or less in length. Any continuous point repair greater than 8 ft (2.43 m), shall be paid linearly proportioned to Bid Items **"Point Repair for Existing Sewer Main (8 Inch)"** and **"Point Repair for Existing Sewer Main (10 Inch)"**. This payment shall include all necessary labor, materials, and equipment to clean, repair, excavate, inspect the Point Repair, backfill, pavement restoration (and influence area) including sidewalks, driveways and any other above ground improvements.

SECTION 700 - MATERIALS

700-1.3 (86-1.02B) Conduit. To the "WHITEBOOK", item 1, DELETE in its entirety and SUBSTITUTE with the following:

1. When approved by the Engineer, conduit runs shown on the plans to be located behind curbs may be installed in the street, within 4 feet of and parallel to the curb, by narrow trenching. All pull boxes shall be located behind the curb or at locations shown on the plans. Narrow trenching shall be performed in accordance with the latest City Standards. Any changes in conduit location shall be approved in advance by the Engineer. All narrow trenching shall conform to the City of San Diego Standard Drawings SDG-117, "Pavement Restoration for Asphalt Concrete Surface Streets - Minor Excavation", SDG-118, "Pavement Restoration for Concrete Surface Streets and Alleys - Minor Excavation" and be inspected prior to backfill. Trenches behind sidewalks shall be compacted using compaction tools to ensure no sinking of trench will occur. Trenches wider than 6 inch (15.2 cm) shall conform to the City of San Diego Standard Drawings SDG-107, "Pavement Restoration for Asphalt Concrete Surfaced Streets - Major Excavation", SDG-108, "Pavement Restoration for Concrete Surfaced Streets and Alleys - Major Excavation", and SDG-119, "Trench Types G, H & I Backfill for Dry Utility". A 3-inch (7.6 mm) bed of fine soil or sand shall be placed in the trench.

SECTION 701 - CONSTRUCTION

701-2 PAYMENT. To the "WHITEBOOK", item 3, DELETE in its entirety and SUBSTITUTE with the following:

3. The payment for the trenching and pavement restoration, including influence areas, is included in the payment for the associated Work.

SECTION 901 - INSTALLATION AND CONNECTION

901-1.1.2.3 High-lining Removed by the Contractor. To the "WHITEBOOK", item 2, DELETE in its entirety and SUBSTITUTE with the following

2. After removing all high-lining construction material and debris, you shall restore streets, curbs, gutters, sidewalks, fire hydrants, and other disturbed facilities in accordance with PART 4 - EXISTING IMPROVEMENTS. Street resurfacing shall be restored in accordance with the SDG-107, "Pavement Restoration for Asphalt Concrete Surfaced Streets - Major Excavation", SDG-108, "Pavement Restoration for Concrete Surfaced Streets and Alleys - Major Excavation".

901-2.4 Pavement Restoration. To the "WHITEBOOK", item 2, DELETE in its entirety and SUBSTITUTE with the following:

2. After the final connection is completed, you shall remove all temporary resurfacing, compact sub-grade and restore affected area with permanent

resurfacing in accordance with the following City of San Diego Standard Drawings. Payment for pavement restoration, including influence area, shall be included in the associated Bid Items pertinent to the Work.

- a) SDG-105, "Pavement Restoration General Notes"
- b) SDG-107, "Pavement Restoration for Asphalt Concrete Surfaced Streets - Major Excavation"
- c) SDG-108, "Pavement Restoration for Concrete Surfaced Streets and Alleys - Major Excavation"
- d) SDG-117, "Pavement Restoration for Asphalt Concrete Surface Streets - Minor Excavation"
- e) SDG-118, "Pavement Restoration for Concrete Surface Streets and Alleys - Minor Excavation"

901-2.5 Payment. To the "WHITEBOOK", item 1, subitem g, and item 3, DELETE in their entirety and SUBSTITUTE with the following:

g) Pavement Restoration including influence area.

- 3. Traffic Control, saw cutting the trench area, trench caps, and other spot repairs in the vicinity of the disturbed area at each restored connection shall be included in the square foot Bid Item for **"Pavement Restoration for Final Connection"**. Asphalt overlay Work shall be paid for under separate Bid items.

SECTION 1001 – CONSTRUCTION BEST MANAGEMENT PRACTICES (BMPs)

1001-1 GENERAL. To the "WHITEBOOK", ADD the following:

- 8. Based on a preliminary assessment by the City, this Contract is subject to **Minor WPCP**.
-

SUPPLEMENTARY SPECIAL PROVISIONS

APPENDICES

APPENDIX A

NOTICE OF EXEMPTION

NOTICE OF EXEMPTION

(Check one or both)

TO: _____ Recorder/County Clerk
P.O. Box 1750, MS A-33
1600 Pacific Hwy, Room 260
San Diego, CA 92101-2400

FROM: City of San Diego
Engineering & Capital Projects Department
525 B Street, Suite 750, MS 908A
San Diego, CA 92101

_____ Office of Planning and Research
1400 Tenth Street, Room 121
Sacramento, CA 95814

Project Name: Citywide Referral Rehabilitation 1

Project No. / WBS No.: B-24043.02.06

Project Location-Specific: The project occurs within the City right-of-way and City easements on the following streets: Sanit Louis Terrace, Viking Way, Little Street, Hypatia Way, Torrey Pines Road, Soledad Avenue, Crespo Drive, within the La Jolla Community Planning Area (Council District 1); Erie Street, Field Street, Fallbrook Lane, Berwick drive, Charger Boulevard, Beadnell Way, Bannock Avenue, Genesee Avenue, Chickasaw Court, and Sauk Avenue within the Clairmont Mesa Community Planning Area (Council District 2); Osoyoos Place, Paseo Cevera, Paseo Zaldivar, Via Monzon, Via Huelva, Paseo Montalban, Carmel Mountain Road, within the Rancho Penasquitos Community Planning Area (Council District 5); Acama Street, Aqua Mansa Road, Adriatic Place within the Mira Mesa Community Planning Area (Council District 6); and Shepherd Lane, Powderhorn Drive, Lemonseed Drive, Byrd Street within the Otay Mesa-Nestor Community Planning Area (Council District 8).

Project Location-City/County: San Diego/San Diego

Description of nature and purpose of the Project: The project proposes trenchless rehabilitation of approximately 5,692 linear feet (1.07 miles) of existing 8 and 10-inch sewer mains, including rehabilitation of all associated sewer laterals (approximately 133) and rehabilitation of approximately 33 manholes. Installation of 2 cleanouts, sewer lateral cleanouts as needed to complete the lateral lining work, and a new manhole via open trench is also included. New curb ramps and continental crosswalks will be installed in the work area.

Name of Public Agency Approving Project: City of San Diego

Name of Person or Agency Carrying Out Project: City of San Diego
Engineering and Capital Projects Department
Contact: Thomas Park
Email/Phone No.: TPark@sandiego.gov/(619)533-4612
525 B Street, Suite 750 (MS 908A), San Diego, CA 92101

Exempt Status: (CHECK ONE)

- ☐ Ministerial (Sec. 21080(b)(1); 15268);
- ☐ Declared Emergency (Sec. 21080(b)(3); 15269(a));
- ☐ Emergency Project (Sec. 21080(b)(4); 15269 (b)(c))
- ☒ Categorical Exemption: This activity is categorically exempt from CEQA pursuant to CEQA State Guidelines, Section 15301(b), (c), and (d) (Existing Facilities); 15303 (d) (New Construction or Conversion of Small Structures); and 15304 (Minor Alterations to Land) (f)
- ☐ Statutory Exemptions: State section number

Reasons why project is exempt: The City of San Diego conducted an environmental review which determined that the project meets the categorical exemption criteria set forth in CEQA State Guidelines, Section 15301(b), (c), and (d) [Existing Facilities] which includes the repair, maintenance and minor alteration of existing public facilities

used to provide sewerage involving negligible or no expansion of capacity such as the rehabilitation of existing sewer mains, laterals, manholes and associated appurtenances ; Section 15303 (d) [New Construction or Conversion of Small Structures], which consist of the installation of small new equipment and facilities in small structures for sewage mains, including street improvements such as the installation of clean-outs, manholes and crosswalks; 15304 [Minor Alterations to Land], which allows for minor public alterations in the condition of land which do not involve removal of healthy, mature, scenic trees, such as trenching and for utilities and roadway repairs where the surface is restored; and where the exceptions listed in Section 15300.2 would not apply.

Lead Agency Contact Person: Thomas Park

Telephone: (619) 533-4612

If filed by applicant:

1. Attach certified document of exemption finding.
2. Has a notice of exemption been filed by the public agency approving the project? ☐ Yes ☐ No

It is hereby certified that the City of San Diego has determined the above activity to be exempt from CEQA.

Carrie Purcell

Carrie Purcell, Deputy Director

10/23/24

Date

Check One:

☒ Signed By Lead Agency

☐ Signed by Applicant

Date Received for Filing with County Clerk or OPR:

APPENDIX B

FIRE HYDRANT METER PROGRAM

CITY OF SAN DIEGO CALIFORNIA DEPARTMENT INSTRUCTIONS	NUMBER DI 55.27	DEPARTMENT Water Department
SUBJECT FIRE HYDRANT METER PROGRAM (FORMERLY: CONSTRUCTION METER PROGRAM)	PAGE 1 OF 10	EFFECTIVE DATE October 15, 2002
	SUPERSEDES DI 55.27	DATED April 21, 2000

1. **PURPOSE**

- 1.1 To establish a Departmental policy and procedure for issuance, proper usage and charges for fire hydrant meters.

2. **AUTHORITY**

- 2.1 All authorities and references shall be current versions and revisions.
- 2.2 San Diego Municipal Code (NC) Chapter VI, Article 7, Sections 67.14 and 67.15
- 2.3 Code of Federal Regulations, Safe Drinking Water Act of 1986
- 2.4 California Code of Regulations, Titles 17 and 22
- 2.5 California State Penal Code, Section 498B.0
- 2.6 State of California Water Code, Section 110, 500-6, and 520-23
- 2.7 Water Department Director

Reference

- 2.8 State of California Guidance Manual for Cross Connection Programs
- 2.9 American Water Works Association Manual M-14, Recommended Practice for Backflow Prevention
- 2.10 American Water Works Association Standards for Water Meters
- 2.11 U.S.C. Foundation for Cross Connection Control and Hydraulic Research Manual

3. **DEFINITIONS**

- 3.1 **Fire Hydrant Meter:** A portable water meter which is connected to a fire hydrant for the purpose of temporary use. (These meters are sometimes referred to as Construction Meters.)

CITY OF SAN DIEGO CALIFORNIA DEPARTMENT INSTRUCTIONS	NUMBER DI 55.27	DEPARTMENT Water Department
SUBJECT FIRE HYDRANT METER PROGRAM (FORMERLY: CONSTRUCTION METER PROGRAM)	PAGE 2 OF 10	EFFECTIVE DATE October 15, 2002
	SUPERSEDES DI 55.27	DATED April 21, 2000

3.2 **Temporary Water Use:** Water provided to the customer for no longer than twelve (12) months.

3.3 **Backflow Preventor:** A Reduced Pressure Principal Assembly connected to the outlet side of a Fire Hydrant Meter.

4. **POLICY**

4.1 The Water Department shall collect a deposit from every customer requiring a fire hydrant meter and appurtenances prior to providing the meter and appurtenances (see Section 7.1 regarding the Fees and Deposit Schedule). The deposit is refundable upon the termination of use and return of equipment and appurtenances in good working condition.

4.2 Fire hydrant meters will have a 2 ½" swivel connection between the meter and fire hydrant. The meter shall not be connected to the 4" port on the hydrant. All Fire Hydrant Meters issued shall have a Reduced Pressure Principle Assembly (RP) as part of the installation. Spanner wrenches are the only tool allowed to turn on water at the fire hydrant.

4.3 The use of private hydrant meters on City hydrants is prohibited, with exceptions as noted below. All private fire hydrant meters are to be phased out of the City of San Diego. All customers who wish to continue to use their own fire hydrant meters must adhere to the following conditions:

a. Meters shall meet all City specifications and American Water Works Association (AWWA) standards.

b. Customers currently using private fire hydrant meters in the City of San Diego water system will be allowed to continue using the meter under the following conditions:

1. The customer must submit a current certificate of accuracy and calibration results for private meters and private backflows annually to the City of San Diego, Water Department, Meter Shop.

CITY OF SAN DIEGO CALIFORNIA DEPARTMENT INSTRUCTIONS	NUMBER DI 55.27	DEPARTMENT Water Department
SUBJECT FIRE HYDRANT METER PROGRAM (FORMERLY: CONSTRUCTION METER PROGRAM)	PAGE 3 OF 10	EFFECTIVE DATE October 15, 2002
	SUPERSEDES DI 55.27	DATED April 21, 2000

2. The meter must be properly identifiable with a clearly labeled serial number on the body of the fire hydrant meter. The serial number shall be plainly stamped on the register lid and the main casing. Serial numbers shall be visible from the top of the meter casing and the numbers shall be stamped on the top of the inlet casing flange.
3. All meters shall be locked to the fire hydrant by the Water Department, Meter Section (see Section 4.7).
4. All meters shall be read by the Water Department, Meter Section (see Section 4.7).
5. All meters shall be relocated by the Water Department, Meter Section (see Section 4.7).
6. These meters shall be tested on the anniversary of the original test date and proof of testing will be submitted to the Water Department, Meter Shop, on a yearly basis. If not tested, the meter will not be allowed for use in the City of San Diego.
7. All private fire hydrant meters shall have backflow devices attached when installed.
8. The customer must maintain and repair their own private meters and private backflows.
9. The customer must provide current test and calibration results to the Water Department, Meter Shop after any repairs.
10. When private meters are damaged beyond repair, these private meters will be replaced by City owned fire hydrant meters.

CITY OF SAN DIEGO CALIFORNIA DEPARTMENT INSTRUCTIONS	NUMBER DI 55.27	DEPARTMENT Water Department
SUBJECT FIRE HYDRANT METER PROGRAM (FORMERLY: CONSTRUCTION METER PROGRAM)	PAGE 4 OF 10	EFFECTIVE DATE October 15, 2002
	SUPERSEDES DI 55.27	DATED April 21, 2000

11. When a private meter malfunctions, the customer will be notified and the meter will be removed by the City and returned to the customer for repairs. Testing and calibration results shall be given to the City prior to any re-installation.
 12. The register shall be hermetically sealed straight reading and shall be readable from the inlet side. Registration shall be in hundred cubic feet.
 13. The outlet shall have a 2 ½ "National Standards Tested (NST) fire hydrant male coupling.
 14. Private fire hydrant meters shall not be transferable from one contracting company to another (i.e. if a company goes out of business or is bought out by another company).
- 4.4 All fire hydrant meters and appurtenances shall be installed, relocated and removed by the City of San Diego, Water Department. All City owned fire hydrant meters and appurtenances shall be maintained by the City of San Diego, Water Department, Meter Services.
- 4.5 If any fire hydrant meter is used in violation of this Department Instruction, the violation will be reported to the Code Compliance Section for investigation and appropriate action. Any customer using a fire hydrant meter in violation of the requirements set forth above is subject to fines or penalties pursuant to the Municipal Code, Section 67.15 and Section 67.37.

4.6 **Conditions and Processes for Issuance of a Fire Hydrant Meter**

Process for Issuance

- a. Fire hydrant meters shall only be used for the following purposes:
 1. Temporary irrigation purposes not to exceed one year.

CITY OF SAN DIEGO CALIFORNIA DEPARTMENT INSTRUCTIONS	NUMBER DI 55.27	DEPARTMENT Water Department
SUBJECT FIRE HYDRANT METER PROGRAM (FORMERLY: CONSTRUCTION METER PROGRAM)	PAGE 5 OF 10	EFFECTIVE DATE October 15, 2002
	SUPERSEDES DI 55.27	DATED April 21, 2000

2. Construction and maintenance related activities (see Tab 2).
 - b. No customer inside or outside the boundaries of the City of San Diego Water Department shall resell any portion of the water delivered through a fire hydrant by the City of San Diego Water Department.
 - c. The City of San Diego allows for the issuance of a temporary fire hydrant meter for a period not to exceed 12 months (365 days). An extension can only be granted in writing from the Water Department Director for up to 90 additional days. A written request for an extension by the consumer must be submitted at least 30 days prior to the 12 month period ending. No extension shall be granted to any customer with a delinquent account with the Water Department. No further extensions shall be granted.
 - d. Any customer requesting the issuance of a fire hydrant meter shall file an application with the Meter Section. The customer must complete a "Fire Hydrant Meter Application" (Tab 1) which includes the name of the company, the party responsible for payment, Social Security number and/or California ID, requested location of the meter (a detailed map signifying an exact location), local contact person, local phone number, a contractor's license (or a business license), description of specific water use, duration of use at the site and full name and address of the person responsible for payment.
 - e. At the time of the application the customer will pay their fees according to the schedule set forth in the Rate Book of Fees and Charges, located in the City Clerk's Office. All fees must be paid by check, money order or cashiers check, made payable to the City Treasurer. Cash will not be accepted.
 - f. No fire hydrant meters shall be furnished or relocated for any customer with a delinquent account with the Water Department.
 - g. After the fees have been paid and an account has been created, the

CITY OF SAN DIEGO CALIFORNIA DEPARTMENT INSTRUCTIONS	NUMBER DI 55.27	DEPARTMENT Water Department
SUBJECT FIRE HYDRANT METER PROGRAM (FORMERLY: CONSTRUCTION METER PROGRAM)	PAGE 6 OF 10	EFFECTIVE DATE October 15, 2002
	SUPERSEDES DI 55.27	DATED April 21, 2000

meter shall be installed within 48 hours (by the second business day). For an additional fee, at overtime rates, meters can be installed within 24 hours (within one business day).

4.7 Relocation of Existing Fire Hydrant Meters

- a. The customer shall call the Fire Hydrant Meter Hotline (herein referred to as "Hotline"), a minimum of 24 hours in advance, to request the relocation of a meter. A fee will be charged to the existing account, which must be current before a work order is generated for the meter's relocation.
- b. The customer will supply in writing the address where the meter is to be relocated (map page, cross street, etc). The customer must update the original Fire Hydrant Meter Application with any changes as it applies to the new location.
- c. Fire hydrant meters shall be read on a monthly basis. While fire hydrant meters and backflow devices are in service, commodity, base fee and damage charges, if applicable, will be billed to the customer on a monthly basis. If the account becomes delinquent, the meter will be removed.

4.8 Disconnection of Fire Hydrant Meter

- a. After ten (10) months a "Notice of Discontinuation of Service" (Tab 3) will be issued to the site and the address of record to notify the customer of the date of discontinuance of service. An extension can only be granted in writing from the Water Department Director for up to 90 additional days (as stated in Section 4.6C) and a copy of the extension shall be forwarded to the Meter Shop Supervisor. If an extension has not been approved, the meter will be removed after twelve (12) months of use.
- b. Upon completion of the project the customer will notify the Meter Services office via the Hotline to request the removal of the fire hydrant meter and appurtenances. A work order will be generated

CITY OF SAN DIEGO CALIFORNIA DEPARTMENT INSTRUCTIONS	NUMBER DI 55.27	DEPARTMENT Water Department
SUBJECT FIRE HYDRANT METER PROGRAM (FORMERLY: CONSTRUCTION METER PROGRAM)	PAGE 7 OF 10	EFFECTIVE DATE October 15, 2002
	SUPERSEDES DI 55.27	DATED April 21, 2000

for removal of the meter.

- c. Meter Section staff will remove the meter and backflow prevention assembly and return it to the Meter Shop. Once returned to the Meter Shop the meter and backflow will be tested for accuracy and functionality.
- d. Meter Section Staff will contact and notify Customer Services of the final read and any charges resulting from damages to the meter and backflow or its appurtenance. These charges will be added on the customer's final bill and will be sent to the address of record. Any customer who has an outstanding balance will not receive additional meters.
- e. Outstanding balances due may be deducted from deposits and any balances refunded to the customer. Any outstanding balances will be turned over to the City Treasurer for collection. Outstanding balances may also be transferred to any other existing accounts.

5. **EXCEPTIONS**

- 5.1 Any request for exceptions to this policy shall be presented, in writing, to the Customer Support Deputy Director, or his/her designee for consideration.

6. **MOBILE METER**

- 6.1 Mobile meters will be allowed on a case by case basis. All mobile meters will be protected by an approved backflow assembly and the minimum requirement will be a Reduced Pressure Principal Assembly. The two types of Mobile Meters are vehicle mounted and floating meters. Each style of meters has separate guidelines that shall be followed for the customer to retain service and are described below:
 - a) **Vehicle Mounted Meters:** Customer applies for and receives a City owned Fire Hydrant Meter from the Meter Shop. The customer mounts the meter on the vehicle and brings it to the Meter Shop for

CITY OF SAN DIEGO CALIFORNIA DEPARTMENT INSTRUCTIONS	NUMBER DI 55.27	DEPARTMENT Water Department
SUBJECT FIRE HYDRANT METER PROGRAM (FORMERLY: CONSTRUCTION METER PROGRAM)	PAGE 8 OF 10	EFFECTIVE DATE October 15, 2002
	SUPERSEDES DI 55.27	DATED April 21, 2000

inspection. After installation is approved by the Meter Shop the vehicle and meter shall be brought to the Meter Shop on a monthly basis for meter reading and on a quarterly basis for testing of the backflow assembly. Meters mounted at the owner's expense shall have the one year contract expiration waived and shall have meter or backflow changed if either fails.

- b) **Floating Meters:** Floating Meters are meters that are not mounted to a vehicle. **(Note: All floating meters shall have an approved backflow assembly attached.)** The customer shall submit an application and a letter explaining the need for a floating meter to the Meter Shop. The Fire Hydrant Meter Administrator, after a thorough review of the needs of the customer, (i.e. number of jobsites per day, City contract work, lack of mounting area on work vehicle, etc.), may issue a floating meter. At the time of issue, it will be necessary for the customer to complete and sign the "Floating Fire Hydrant Meter Agreement" which states the following:

- 1) The meter will be brought to the Meter Shop at 2797 Caminito Chollas, San Diego on the third week of each month for the monthly read by Meter Shop personnel.
- 2) Every other month the meter will be read and the backflow will be tested. This date will be determined by the start date of the agreement.

If any of the conditions stated above are not met the Meter Shop has the right to cancel the contract for floating meter use and close the account associated with the meter. The Meter Shop will also exercise the right to refuse the issuance of another floating meter to the company in question.

Any Fire Hydrant Meter using reclaimed water shall not be allowed use again with any potable water supply. The customer shall incur the cost of replacing the meter and backflow device in this instance.

CITY OF SAN DIEGO CALIFORNIA DEPARTMENT INSTRUCTIONS	NUMBER DI 55.27	DEPARTMENT Water Department
SUBJECT FIRE HYDRANT METER PROGRAM (FORMERLY: CONSTRUCTION METER PROGRAM)	PAGE 9 OF 10	EFFECTIVE DATE October 15, 2002
	SUPERSEDES DI 55.27	DATED April 21, 2000

7. **FEE AND DEPOSIT SCHEDULES**

- 7.1 **Fees and Deposit Schedules:** The fees and deposits, as listed in the Rate Book of Fees and Charges, on file with the Office of the City Clerk, are based on actual reimbursement of costs of services performed, equipment and materials. These deposits and fees will be amended, as needed, based on actual costs. Deposits, will be refunded at the end of the use of the fire hydrant meter, upon return of equipment in good working condition and all outstanding balances on account are paid. Deposits can also be used to cover outstanding balances.

All fees for equipment, installation, testing, relocation and other costs related to this program are subject to change without prior notification. The Mayor and Council will be notified of any future changes.

8. **UNAUTHORIZED USE OF WATER FROM A HYDRANT**

- 8.1 Use of water from any fire hydrant without a properly issued and installed fire hydrant meter is theft of City property. Customers who use water for unauthorized purposes or without a City of San Diego issued meter will be prosecuted.
- 8.2 If any unauthorized connection, disconnection or relocation of a fire hydrant meter, or other connection device is made by anyone other than authorized Water Department personnel, the person making the connection will be prosecuted for a violation of San Diego Municipal Code, Section 67.15. In the case of a second offense, the customer's fire hydrant meter shall be confiscated and/or the deposit will be forfeited.
- 8.3 Unauthorized water use shall be billed to the responsible party. Water use charges shall be based on meter readings, or estimates when meter readings are not available.
- 8.4 In case of unauthorized water use, the customer shall be billed for all applicable charges as if proper authorization for the water use had been obtained, including but not limited to bi-monthly service charges, installation charges and removal charges.

CITY OF SAN DIEGO CALIFORNIA DEPARTMENT INSTRUCTIONS	NUMBER DI 55.27	DEPARTMENT Water Department
SUBJECT FIRE HYDRANT METER PROGRAM (FORMERLY: CONSTRUCTION METER PROGRAM)	PAGE 10 OF 10	EFFECTIVE DATE October 15, 2002
	SUPERSEDES DI 55.27	DATED April 21, 2000

- 8.5 If damage occurs to Water Department property (i.e. fire hydrant meter, backflow, various appurtenances), the cost of repairs or replacements will be charged to the customer of record (applicant).

Water Department Director

- Tabs: 1. Fire Hydrant Meter Application
2. Construction & Maintenance Related Activities With No Return To Sewer
3. Notice of Discontinuation of Service

APPENDIX

Administering Division: Customer Support Division

Subject Index: Construction Meters
Fire Hydrant
Fire Hydrant Meter Program
Meters, Floating or Vehicle Mounted
Mobile Meter
Program, Fire Hydrant Meter

Distribution: DI Manual Holders



Application for Fire (EXHIBIT A) Hydrant Meter

(For Office Use Only)

NS REQ	FAC#
DATE	BY

METER SHOP (619) 527-7449

Meter Information

Application Date	Requested Install Date:
------------------	-------------------------

Fire Hydrant Location: (Attach Detailed Map//Thomas Bros. Map Location or Construction drawing.) <u>Zip:</u>	<u>T.B.</u>	<u>G.B. (CITY USE)</u>
Specific Use of Water:		
Any Return to Sewer or Storm Drain, If so, explain:		
Estimated Duration of Meter Use: <input type="text"/>	<input type="checkbox"/>	Check Box if Reclaimed Water

Company Information

Company Name:			
Mailing Address:			
City:	State:	Zip:	Phone: ()
*Business license#		*Contractor license#	
A Copy of the Contractor's license OR Business License is required at the time of meter issuance.			
Name and Title of Billing Agent: <small>(PERSON IN ACCOUNTS PAYABLE)</small>			Phone: ()
Site Contact Name and Title:			Phone: ()
Responsible Party Name:			Title:
Cal ID#			Phone: ()
Signature:		Date:	
<small>Guarantees Payment of all Charges Resulting from the use of this Meter. Insures that employees of this Organization understand the proper use of Fire Hydrant Meter</small>			

Fire Hydrant Meter Removal Request		Requested Removal Date:
<input type="text"/>		
Provide Current Meter Location if Different from Above:		
Signature:		Title: Date:
Phone: ()	Pager: ()	

<input type="checkbox"/> City Meter	<input type="checkbox"/> Private Meter	
Contract Acct #:	Deposit Amount: \$ 936.00	Fees Amount: \$ 62.00
Meter Serial #	Meter Size: 05	Meter Make and Style: 6-7
Backflow #	Backflow Size:	Backflow Make and Style:
Name:	Signature:	Date:

WATER USES WITHOUT ANTICIPATED CHARGES FOR RETURN TO SEWER

Auto Detailing
Backfilling
Combination Cleaners (Vactors)
Compaction
Concrete Cutters
Construction Trailers
Cross Connection Testing
Dust Control
Flushing Water Mains
Hydro Blasting
Hydro Seeing
Irrigation (for establishing irrigation only; not continuing irrigation)
Mixing Concrete
Mobile Car Washing
Special Events
Street Sweeping
Water Tanks
Water Trucks
Window Washing

Note:

1. If there is any return to sewer or storm drain, then sewer and/or storm drain fees will be charges.

Date

Name of Responsible Party

Company Name and Address

Account Number: _____

Subject: Discontinuation of Fire Hydrant Meter Service

Dear Water Department Customer:

The authorization for use of Fire Hydrant Meter # _____, located at *(Meter Location Address)* ends in 60 days and will be removed on or after *(Date Authorization Expires)*. Extension requests for an additional 90 days must be submitted in writing for consideration 30 days prior to the discontinuation date. If you require an extension, please contact the Water Department, or mail your request for an extension to:

City of San Diego
Water Department
Attention: Meter Services
2797 Caminito Chollas
San Diego, CA 92105-5097

Should you have any questions regarding this matter, please call the Fire Hydrant Hotline at (619) _____ - _____.

Sincerely,

Water Department

APPENDIX C

MATERIALS TYPICALLY ACCEPTED BY CERTIFICATE OF COMPLIANCE

MATERIALS TYPICALLY ACCEPTED BY CERTIFICATE OF COMPLIANCE

1. Soil amendment
2. Fiber mulch
3. PVC or PE pipe up to 16 inch diameter
4. Stabilizing emulsion
5. Lime
6. Preformed elastomeric joint seal
7. Plain and fabric reinforced elastomeric bearing pads
8. Steel reinforced elastomeric bearing pads
9. Waterstops (Special Condition)
10. Epoxy coated bar reinforcement
11. Plain and reinforcing steel
12. Structural steel
13. Structural timber and lumber
14. Treated timber and lumber
15. Lumber and timber
16. Aluminum pipe and aluminum pipe arch
17. Corrugated steel pipe and corrugated steel pipe arch
18. Structural metal plate pipe arches and pipe arches
19. Perforated steel pipe
20. Aluminum underdrain pipe
21. Aluminum or steel entrance tapers, pipe downdrains, reducers, coupling bands and slip joints
22. Metal target plates
23. Paint (traffic striping)
24. Conductors
25. Painting of electrical equipment
26. Electrical components
27. Engineering fabric
28. Portland Cement
29. PCC admixtures
30. Minor concrete, asphalt
31. Asphalt (oil)
32. Liquid asphalt emulsion
33. Epoxy

APPENDIX D

SAMPLE CITY INVOICE

City of San Diego, CM&FE Div., 9573 Chesapeake Drive, SD CA 92123

Project Name:

Work Order No or Job Order No.

City Purchase Order No.

Resident Engineer (RE):

RE Phone#: Fax#:

Contractor's Name:

Contractor's Address:

Contractor's Phone #:

Contractor's fax #:

Contact Name:

Invoice No.

Invoice Date:

Billing Period: (To)

Trigger Asset	Item #	Item Description	Contract Authorization				Previous Totals To Date		This Estimate		Totals to Date		Amount Remaining
			Unit	Price	Qty	Extension	%/QTY	Amount	% / QTY	Amount	% / QTY	Amount	
	1				1.00	\$ -		\$0.00		\$0.00	0.00	\$0.00	\$ -
	2				1.00	\$ -		\$0.00		\$0.00	0.00%	\$0.00	\$ -
	3				1.00	\$ -		\$0.00		\$0.00	0.00%	\$0.00	\$ -
	4				1.00	\$ -		\$0.00		\$0.00	0.00%	\$0.00	\$ -
	5				1.00	\$ -		\$0.00		\$0.00	0.00%	\$0.00	\$ -
	6				1.00	\$ -		\$0.00		\$0.00	0.00%	\$0.00	\$ -
	7				1.00	\$ -		\$0.00		\$0.00	0.00%	\$0.00	\$ -
	8				1.00	\$ -		\$0.00		\$0.00	0.00%	\$0.00	\$ -
	5				1.00	\$ -		\$0.00		\$0.00	0.00%	\$0.00	\$ -
	6					\$ -		\$0.00		\$0.00	0.00%	\$0.00	\$ -
	7					\$ -		\$0.00		\$0.00	0.00%	\$0.00	\$ -
	8					\$ -		\$0.00		\$0.00	0.00%	\$0.00	\$ -
	9					\$ -		\$0.00		\$0.00	0.00%	\$0.00	\$ -
	10					\$ -		\$0.00		\$0.00	0.00%	\$0.00	\$ -
	11					\$ -		\$0.00		\$0.00	0.00%	\$0.00	\$ -
	12					\$ -		\$0.00		\$0.00	0.00%	\$0.00	\$ -
	13					\$ -		\$0.00		\$0.00	0.00%	\$0.00	\$ -
	14					\$ -		\$0.00		\$0.00	0.00%	\$0.00	\$ -
	15					\$ -		\$0.00		\$0.00	0.00%	\$0.00	\$ -
	16					\$ -		\$0.00		\$0.00	0.00%	\$0.00	\$ -
	17					\$ -		\$0.00		\$0.00	0.00%	\$0.00	\$ -
						\$ -		\$0.00		\$0.00	0.00%	\$0.00	\$ -
		CHANGE ORDER No.				\$ -		\$0.00		\$0.00	0.00%	\$0.00	\$ -
						\$ -		\$0.00		\$0.00	0.00%	\$0.00	\$ -
		Total Auhtorized Amount (Original)				\$ -		\$0.00		\$0.00		\$0.00	\$ -
		Total Authorized Amount (including approved Change Order)				\$ -		\$0.00		\$0.00	Total Billed	\$0.00	Total Amount Remaining
												\$	-

SUMMARY

A. Original Contract Amount	\$0.00
B. Approved Change Order #00 Thru #00	\$0.00
C. Total Authorized Amount (A+B)	\$0.00
D. Total Billed to Date	\$0.00
E. Less Total Retention (5% of D)	\$0.00
F. Less Total Previous Payments	\$0.00
G. Payment Due Less Retention	\$0.00
H. Remaining Authorized Amount	\$0.00

I certify that the materials have been received by me, or services have been rendered, in the quality and quantity specified per the approved contracted amounts, and is approved for payment

Resident Engineer

Date

Construction Engineer

Date

Retention and/or Escrow Payment Schedule

Total Retention Required as of this billing (Item E)	\$0.00
Previous Retention Withheld in PO or in Escrow	\$0.00
Add'l Amt to Withhold in PO/Transfer in Escrow:	\$0.00
Amt to Release to Contractor from PO/Escrow:	\$0.00

Contractor Signature and Date: _____

1/10/2024 Rev

Citywide Referral Rehab 1
K-25-2359-DBB-3

105 | Page

APPENDIX E

LOCATION MAPS



Engineering & Capital Projects

KEY MAP

B-24043 CITYWIDE REFERRAL REHAB 1

SENIOR ENGINEER
JAIME A. RAMOS
619-533-5103

PROJECT MANAGER
ROBERTO VALADEZ
619-533-7422

PROJECT ENGINEER
GHAZI JAZRAWI
619-533-4668

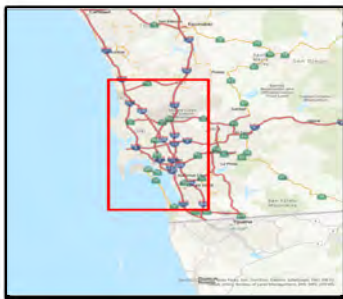

WBS #B24043 - Citywide Referral Rehab 1

Legend

Rehab Sewer Mains
Rehab Sewer Lateral

Rehab Manhole
Rehab/Point Repair

Install New Clean Out



COMMUNITY NAME: Clairemont Mesa

COUNCIL DISTRICT: 2

WBS NO: B24043 (S)

Citywide Referral Rehab 1
K-25-2359-DBB-3

107 | Page

MAP NO: 1 of 9

THIS MAP/DATA IS PROVIDED WITHOUT WARRANTY OF ANY KIND, EITHER EXPRESS OR IMPLIED, INCLUDING, BUT NOT LIMITED TO, THE IMPLIED WARRANTIES OR MERCHANTABILITY AND FITNESS FOR A PARTICULAR PURPOSE. Note: This product may contain information reproduced with permission granted by RAND MCNALLY & COMPANY® to SanGIS. This map is copyrighted by RAND MCNALLY & COMPANY®. It is unlawful to copy or reproduce all or any part thereof, whether for personal use or resale, without the prior, written permission of RAND MCNALLY & COMPANY.

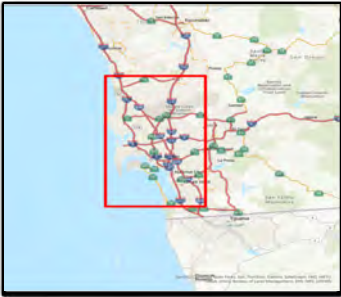

Engineering & Capital Projects

K MAP
-24043 C W R F RRAL R HA 1

SENIOR ENGINEER
JAIME A. RAMOS
619-533-5103

PROJECT MANAGER
ROBERTO VALADEZ
619-533-7422

PROJECT ENGINEER
GHAZI JAZRAWI
619-533-4668

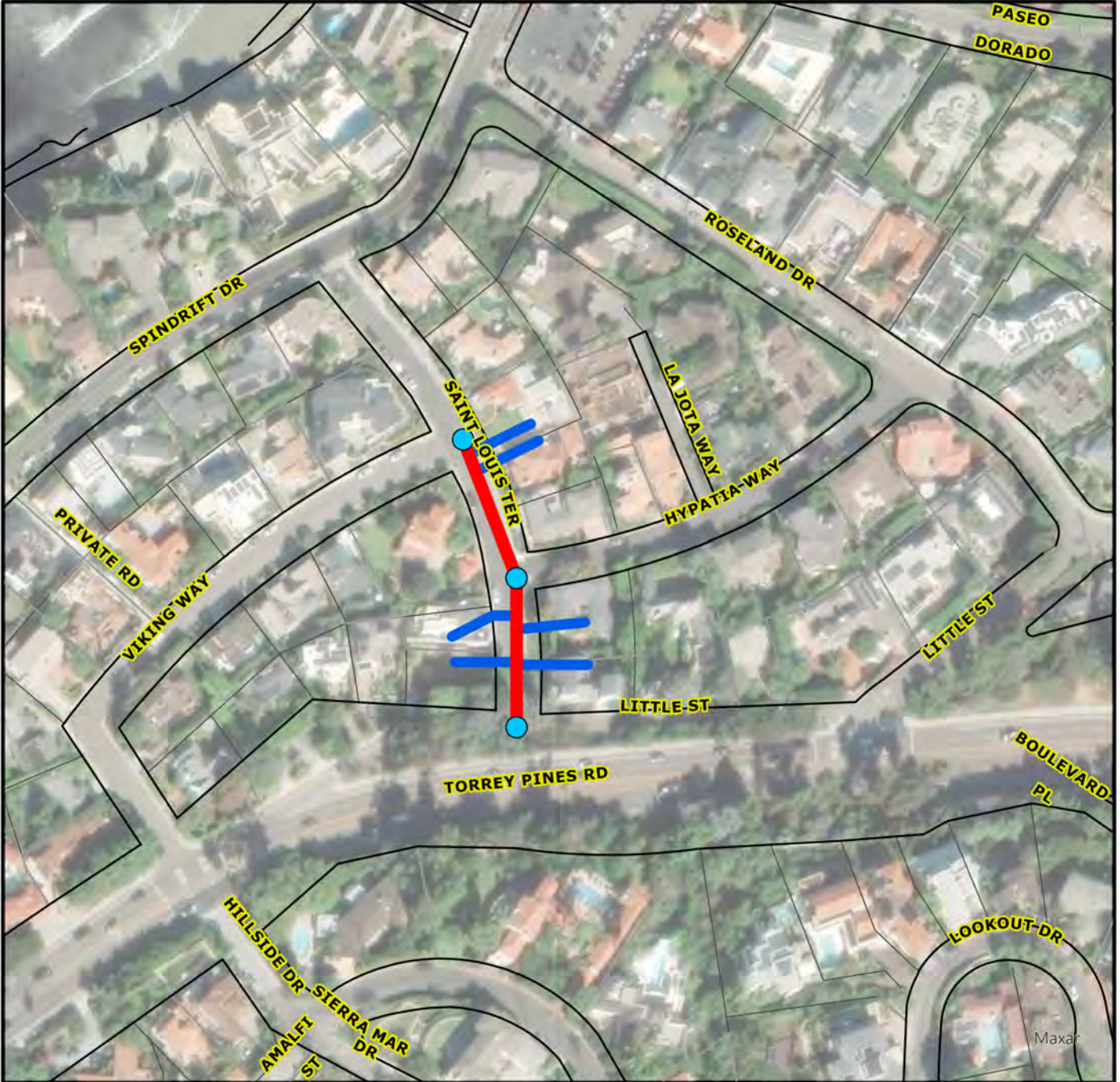

WBS #B24043 - Citywide Referral Rehab 1

Legend

Rehab Sewer Mains
Rehab Sewer Lateral

Rehab Manhole
Rehab/Point Repair

Install New Clean Out



COMMUNITY NAME: La Jolla

COUNCIL DISTRICT: 1

WBS NO: B24043 (S)

Citywide Referral Rehab 1
K-25-2359-DBB-3

108 | Page

MAP NO: 2 of 9



Engineering & Capital Projects

KEY MAP

B-2 3 CITYWIDE REFERRAL REHAB 1

SENIOR ENGINEER
JAIME A. RAMOS
619-533-5103

PROJECT MANAGER
ROBERTO VALADEZ
619-533-7422

PROJECT ENGINEER
GHAZI JAZRAWI
619-533-4668

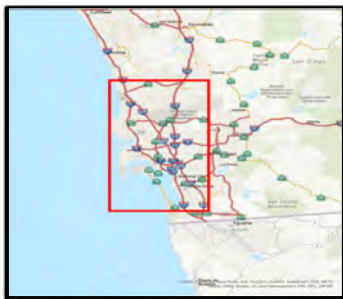

WBS #B24043 - Citywide Referral Rehab 1

Legend

Rehab Sewer Mains
Rehab Sewer Lateral

Rehab Manhole
Rehab/Point Repair

Install New Clean Out



COMMUNITY NAME: Clairemont Mesa

COUNCIL DISTRICT: 2

WBS NO: B24043 (S)

Citywide Referral Rehab 1
K-25-2359-DBB-3

109 | Page

MAP NO: 3 of 9



Engineering & Capital Projects

KEY MAP

-24043 C WI REFERRAL REHA 1

SENIOR ENGINEER
JAIME A. RAMOS
619-533-5103

PROJECT MANAGER
ROBERTO VALADEZ
619-533-7422

PROJECT ENGINEER
GHAZI JAZRAWI
GJAZRAWI@SANDIEGO.GOV

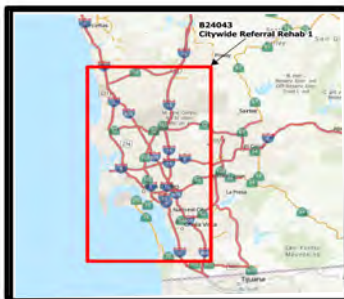

WBS #B24043 - Citywide Referral Rehab 1

Legend

Rehab Sewer Mains
Rehab Sewer Lateral

Rehab Manhole
Rehab/Point Repair

Clean Out



COMMUNITY NAME: Mira Mesa

COUNCIL DISTRICT: 6

WBS NO: B24043 (S)

Citywide Referral Rehab 1
K-25-2359-DBB-3

110 | Page

MAP NO: 4 of 9

THIS MAP/DATA IS PROVIDED WITHOUT WARRANTY OF ANY KIND, EITHER EXPRESS OR IMPLIED, INCLUDING, BUT NOT LIMITED TO, THE IMPLIED WARRANTIES OR MERCHANTABILITY AND FITNESS FOR A PARTICULAR PURPOSE. Note: This product may contain information reproduced with permission granted by RAND MCNALLY & COMPANY® to SanGIS. This map is copyrighted by RAND MCNALLY & COMPANY®. It is unlawful to copy or reproduce all or any part thereof, whether for personal use or resale, without the prior, written permission of RAND MCNALLY & COMPANY.

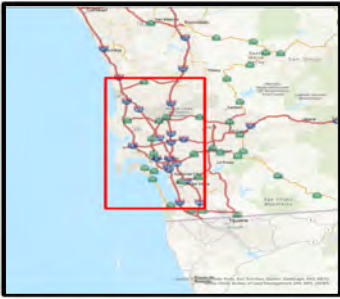

Engineering & Capital Projects KEY MAP

B-24043 CITYWIDE REFERRAL REHAB 1

SENIOR ENGINEER
JAIME A. RAMOS
619-533-5103

PROJECT MANAGER
ROBERTO VALADEZ
619-533-7422

PROJECT ENGINEER
GHAZI JAZRAWI
619-533-4668



WBS #B24043 - Citywide Referral Rehab 1

Legend

Rehab Sewer Mains
Rehab Sewer Lateral

Rehab Manhole
Rehab/Point Repair

Install New Clean Out



THIS MAP/DATA IS PROVIDED WITHOUT WARRANTY OF ANY KIND, EITHER EXPRESS OR IMPLIED, INCLUDING, BUT NOT LIMITED TO, THE IMPLIED WARRANTIES OR MERCHANTABILITY AND FITNESS FOR A PARTICULAR PURPOSE. Note: This product may contain information reproduced with permission from the SANDAG Regional Information System which cannot be reproduced without the written permission of SANDAG. This product may contain information reproduced with permission granted by RAND MCNALLY & COMPANY® to SanGIS. This map is copyrighted by RAND MCNALLY & COMPANY®. It is unlawful to copy or reproduce all or any part thereof, whether for personal use or resale, without the prior, written permission of RAND MCNALLY & COMPANY.

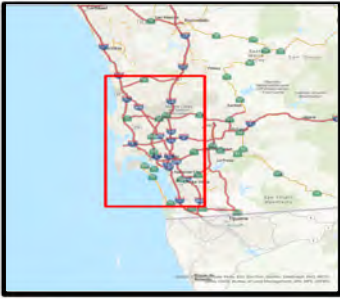

Engineering & Capital Projects

KEY MAP

B-24043 CITYWIDE REFER AL REHAB 1

SENIOR ENGINEER
JAIME A. RAMOS
619-533-5103

PROJECT MANAGER
ROBERTO VALADEZ
619-533-7422

PROJECT ENGINEER
GHAZI JAZRAWI
619-533-4668



WBS #B24043 - Citywide Referral Rehab 1

Legend

Rehab Sewer Mains
ehab Sewe La eral

Rehab Manhole

Install New Clean Out

Rehab/Point Repair



COMMUNITY NAME: La Jolla

COUNCIL DISTRICT: 1

WBS NO: B24043 (S)

Citywide Referral Rehab 1
K-25-2359-DBB-3

112 | Page

MAP NO: 6 of 9



Engineering & Capital Projects

KEY MAP B-24043 CITYWIDE REFERRAL REHAB 1

SENIOR ENGINEER
JAIME A. RAMOS
619-533-5103

PROJECT MANAGER
ROBERTO VALADEZ
619-533-7422

PROJECT ENGINEER
GHAZI JAZRAWI
619-533-4668

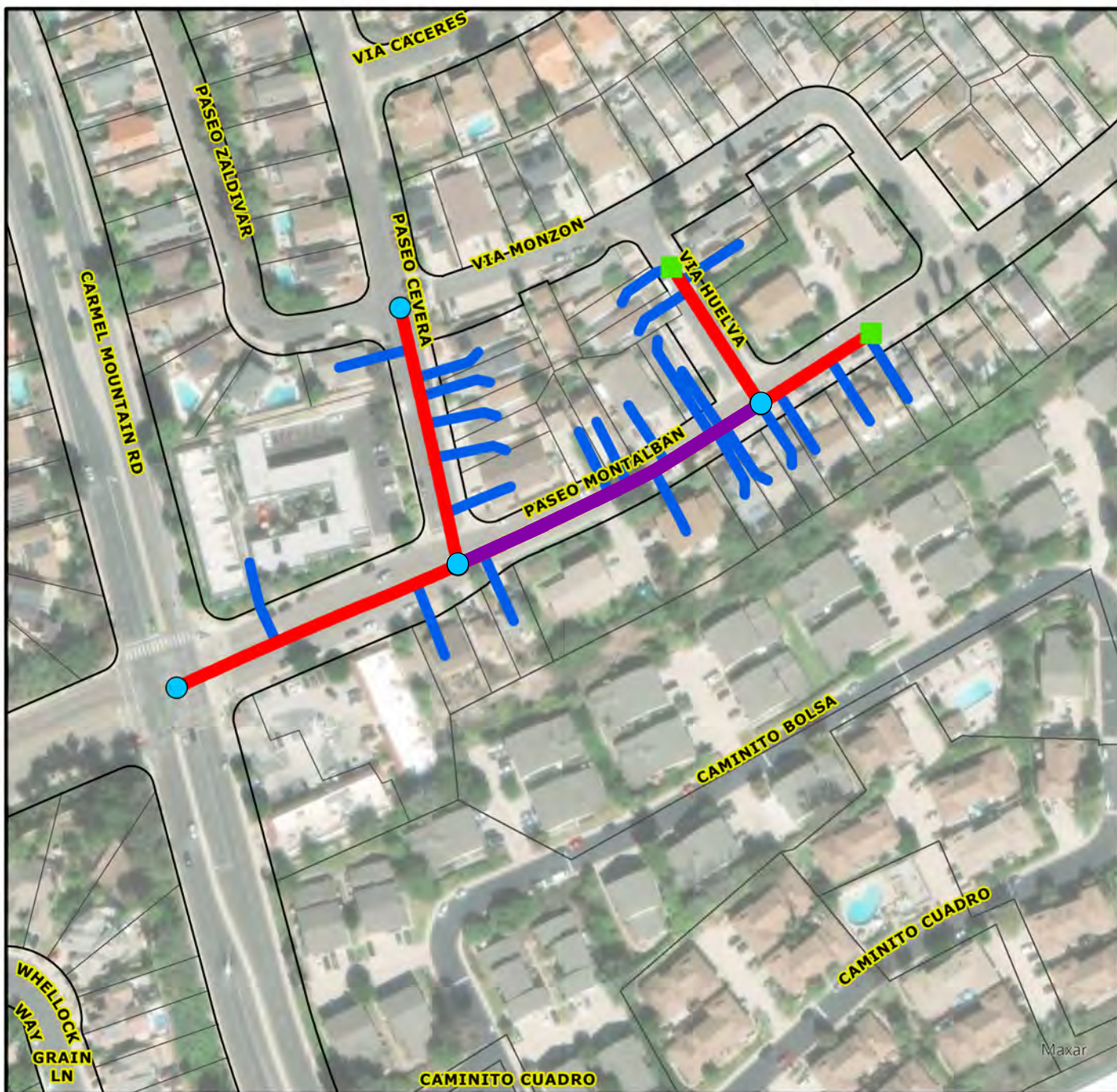
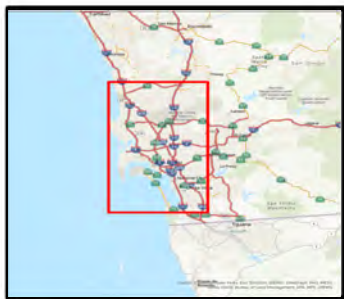

WBS #B24043 - Citywide Referral Rehab 1

Legend

Rehab Sewer Mains
Rehab Sewer Lateral

Rehab Manhole
Rehab/Point Repair

Install New Clean Out



COMMUNITY NAME: Rancho Penasquitos

COUNCIL DISTRICT: 5

WBS NO: B24043 (S)

Citywide Referral Rehab 1
K-25-2359-DBB-3

113 | Page

MAP NO: 7 of 9

THIS MAP/DATA IS PROVIDED WITHOUT WARRANTY OF ANY KIND, EITHER EXPRESS OR IMPLIED, INCLUDING, BUT NOT LIMITED TO, THE IMPLIED WARRANTIES OR MERCHANTABILITY AND FITNESS FOR A PARTICULAR PURPOSE. Note: This product may contain information reproduced with permission granted by RAND MCNALLY & COMPANY® to SanGIS. This map is copyrighted by RAND MCNALLY & COMPANY®. It is unlawful to copy or reproduce all or any part thereof, whether for personal use or resale, without the prior, written permission of RAND MCNALLY & COMPANY.

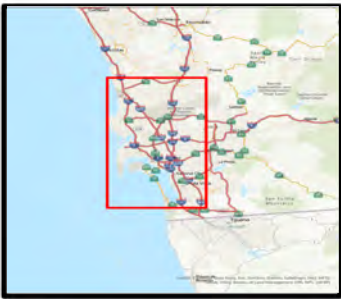

Engineering & Capital Projects

KEY MAP

B-24043 CITYWIDE REFER AL REHAB 1

SENIOR ENGINEER
JAIME A. RAMOS
619-533-5103

PROJECT MANAGER
ROBERTO VALADEZ
619-533-7422

PROJECT ENGINEER
GHAZI JAZRAWI
619-533-4668



WBS #B24043 - Citywide Referral Rehab 1

Legend

Rehab Sewer Mains
ehab Sewe La eral

Rehab Manhole
Rehab/Point Repair

Install New Clean Out



COMMUNITY NAME: Otay Mesa-Nestor

COUNCIL DISTRICT: 8

WBS NO: B24043 (S)

Citywide Referral Rehab 1
K-25-2359-DBB-3

114 | Page

MAP NO: 8 of 9



Engineering & Capital Projects

KEY MAP

B-24043 CITYWIDE REFERAL REHAB 1

SENIOR ENGINEER
JAIME A. RAMOS
619-533-5103

PROJECT MANAGER
ROBERTO VALADEZ
619-533-7422

PROJECT ENGINEER
GHAZI JAZRAWI
GJAZRAWI@SANDIEGO.GOV

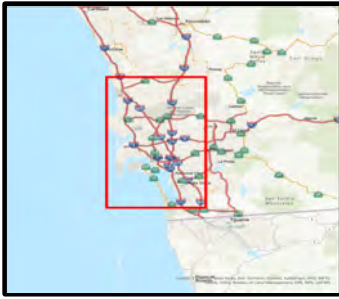

WBS #B24043 - Citywide Referral Rehab 1

Legend

Rehab Sewer Mains
Rehab Sewer Lateral

Rehab Manhole

Rehab/Point Repair

Install New Manhole

New Sewer Pipe



COMMUNITY NAME: Clairemont Mesa

COUNCIL DISTRICT: 2

WBS NO: B24043 (S)

Citywide Referral Rehab 1
K-25-2359-DBB-3

115 | Page

MAP NO: 9 of 9

APPENDIX F

SCHEMATIC DESIGN PACKAGE

B-24043 Citywide Referral Rehab 1

I. TABLE OF CONTENTS

TABLE OF CONTENTS	
PAGE NO.	DESCRIPTION
I	TABLE OF CONTENTS
II	WORK TO BE DONE & CONTRACTOR'S RESPONSIBILITIES
III	VICINITY MAP
IV	LOCATION/KEY MAPS
V	GIS SITE MAPS
VI	SEWER MAIN SPREADSHEET
VII	SEWER MANHOLE SPREADSHEET
VIII	SEWER LATERALS SPREADSHEET
IX	SURVEY MONUMENTS
X	CURB RAMP SHEET

II. WORK TO BE DONE & CONTRACTOR'S RESPONSIBILITIES

WORK TO BE DONE

The proposed scope of work consists of trenchless rehabilitation of approximately 5,752 LF (1.08 miles) of existing 8 and 10-inch sewer mains, including approximately 33 manholes, installation of 60 LF of 8- inch sewer main pipe, replacement of two 4 inch sewer laterals, 2 cleanouts, a new manhole, rehabilitation of all associated sewer laterals (approximately 133) from the sewer main to the property line and installation of sewer lateral cleanouts as needed to complete the lateral lining work.

CONTRACTOR'S RESPONSIBILITIES

1. PURSUANT TO SECTION 4216 OF THE GOVERNMENT CODE, AT LEAST 2 WORKING DAYS PRIOR TO EXCAVATION, YOU MUST CONTACT THE REGIONAL NOTIFICATION CENTER UNDERGROUND SERVICE ALERT OF SOUTHERN CALIFORNIA AND OBTAIN AN INQUIRY IDENTIFICATION NUMBER.
2. LOCATE AND RECONNECT ALL SEWER LATERALS. LOCATIONS AS SHOWN ON THE PLANS ARE APPROXIMATE ONLY. LATERAL RECORDS ARE AVAILABLE TO THE CONTRACTOR AT THE WATER DEPARTMENT, 2797 CAMINITO CHOLLAS. LOCATE THE IMPROVEMENTS THAT WILL BE AFFECTED BY LATERAL REPLACEMENTS.
3. THE LOCATIONS OF EXISTING BUILDINGS AS SHOWN ON THE PLAN ARE APPROXIMATE.
4. STORM DRAIN INLETS SHALL REMAIN FUNCTIONAL AT ALL TIMES DURING CONSTRUCTION.
5. UNLESS OTHERWISE NOTED AS PREVIOUSLY POTHOLED (PH), ELEVATIONS SHOWN ON THE PROFILE FOR EXISTING UTILITIES ARE BASED ON A SEARCH OF THE AVAILABLE RECORD INFORMATION ONLY AND ARE SOLELY FOR THE CONTRACTOR'S CONVENIENCE. THE CITY DOES NOT GUARANTEE THAT IT HAS REVIEWED ALL AVAILABLE DATA. THE CONTRACTOR SHALL POTHOLE ALL EXISTING UTILITIES EITHER SHOWN ON THE PLANS OR MARKED IN THE FIELD IN ACCORDANCE WITH THE SPECIFICATIONS SECTION 402-UTILITIES.
6. EXISTING UTILITY CROSSING AS SHOWN ON THE PLANS ARE APPROXIMATE AND ARE NOT REPRESENTATIVE OF ACTUAL LENGTH AND LOCATION OF CONFLICT AREAS. SEE PLAN VIEW.
7. ALL ADVANCE METERING INFRASTRUCTURE (AMI) DEVICES ATTACHED TO THE WATER METER OR LOCATED IN OR NEAR WATER METER BOXES,

COFFINS, OR VAULTS SHALL BE PROTECTED AT ALL TIMES IN ACCORDANCE WITH THE CONTRACT DOCUMENTS.

CONSTRUCTION STORM WATER PROTECTION NOTES.

1. TOTAL SITE DISTURBANCE AREA - 0.003 (ACRES)
HYDROLOGIC UNIT & WATERSHED & HYDROLOGIC SUBAREA NAME & NO.:
 - i. **Map 1:**
 1. HYDROLOGIC UNIT & WATERSHED – PENASQUITOS/ MISSION BAY
 2. HYDROLOGIC SUBAREA NAME & NO. – MIRAMAR: 906.40
 - ii. **Map 2, and 6**
 1. HYDROLOGIC UNIT & WATERSHED – PENASQUITOS/ MISSION BAY
 2. HYDROLOGIC SUBAREA NAME & NO. – SCRIPPS: 906.30
 - iii. **Map 3, and 9**
 1. HYDROLOGIC UNIT & WATERSHED – PENASQUITOS/ MISSION BAY
 2. HYDROLOGIC SUBAREA NAME & NO. – TECOLOTE: 906.50
 - iv. **MAP 4,5**
 1. HYDROLOGIC UNIT & WATERSHED – PENASQUITOS/ LOSPENASQUITOS
 2. HYDROLOGIC SUBAREA NAME & NO. – MIRAMAR RESERVOIR: 906.10
 - v. **Map 7**
 1. HYDROLOGIC UNIT & WATERSHED – PENASQUITOS/ LOSPENASQUITOS
 2. HYDROLOGIC SUBAREA NAME & NO. – POWAY RESERVOIR: -906.20
 - vi. **Map 8**
 1. HYDROLOGIC UNIT & WATERSHED – OTAY/ SAN DIEGO BAY
 2. HYDROLOGIC SUBAREA NAME & NO. – OTAY VALLEY: 910.20

2. THE CONTRACTOR SHALL COMPLY WITH THE REQUIREMENTS OF THE

☒ MWPCP

☐ WPCP

THE PROJECT IS SUBJECT TO MUNICIPAL STORM WATER PERMIT
NO. R9-2013-0001 AS AMENDED BY R9-2015-0001 AND R9-2015-0100

☐ SWPPP

THE PROJECT IS SUBJECT TO MUNICIPAL STORM WATER PERMIT
NO. R9-2013- 0001 AS AMENDED BY R9-2015-0001 AND R9-2015-0100
AND CONSTRUCTION GENERAL PERMIT ORDER 2009-0009-DWQ
AS AMENDED BY ORDER 2010-0014-DWQ AND 2012-0006-DWQ

TRADITIONAL: RISK LEVEL 1 ☐ 2 ☐ 3 ☐

LUP: RISK TYPE 1 ☐ 2 ☐ 3 ☐

3. CONSTRUCTION SITE PRIORITY

☐ ASBS ☐ HIGH ☐ MEDIUM ☒ LOW

PERMANENT STORM WATER BMP CATEGORY:

☐ PRIORITY DEVELOPMENT PROJECT

☐ STANDARD DEVELOPMENT PROJECT

☐ PDP EXEMPT

☒ NOT SUBJECT TO PERMANENT STORM WATER REQUIREMENTS

III. VICINITY MAP

Vicinity Map

Not to Scale

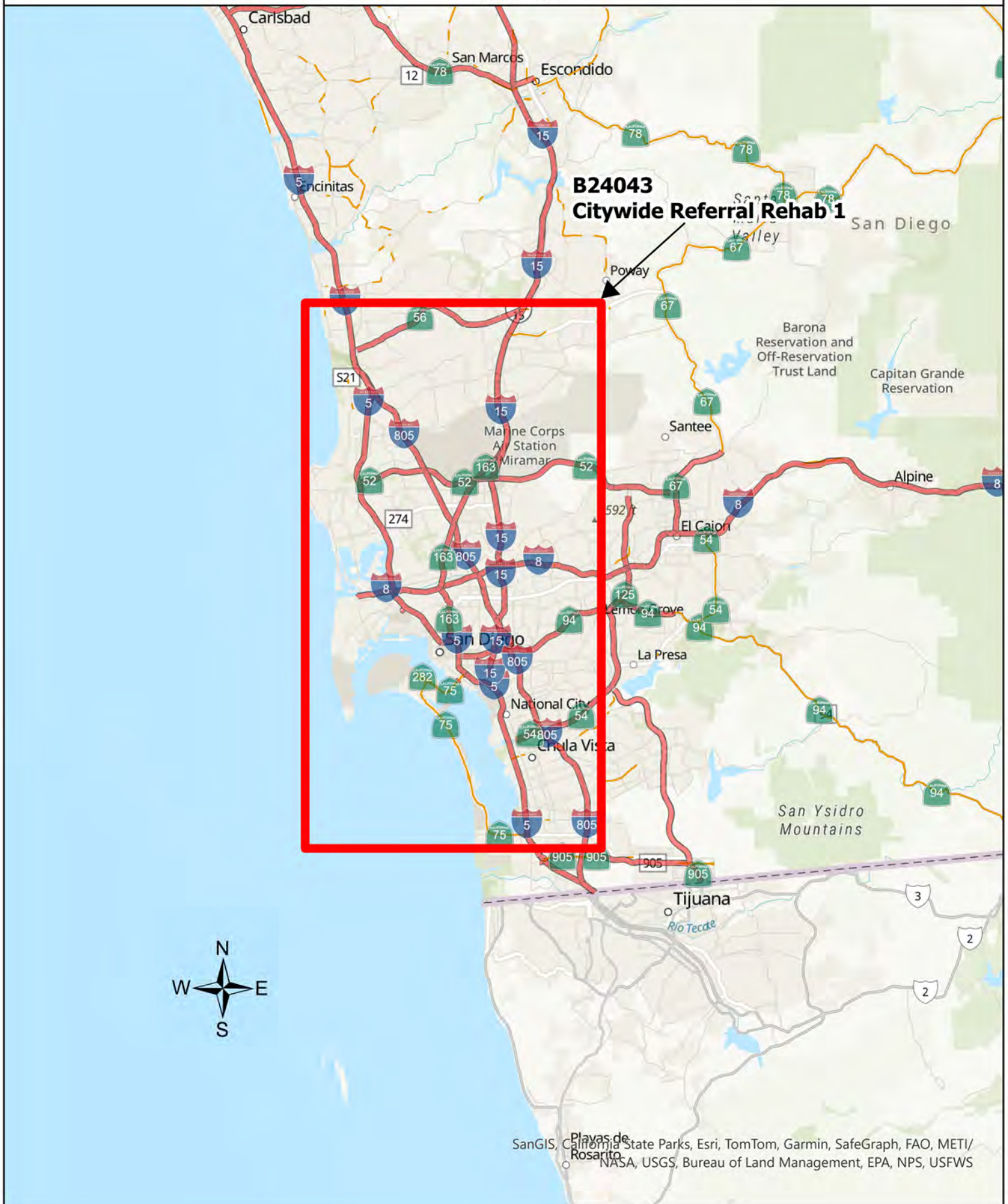

IV. LOCATION/KEY MAPS



Engineering & Capital Projects

LOCATION MAP

B-24043 CITYWIDE REFERRAL REHAB 1

SENIOR ENGINEER
JAIME A. RAMOS
619-533-5103

PROJECT MANAGER
ROBERTO VALADEZ
619-533-7422

PROJECT ENGINEER
GHAZI JAZRAWI
619-533-4668

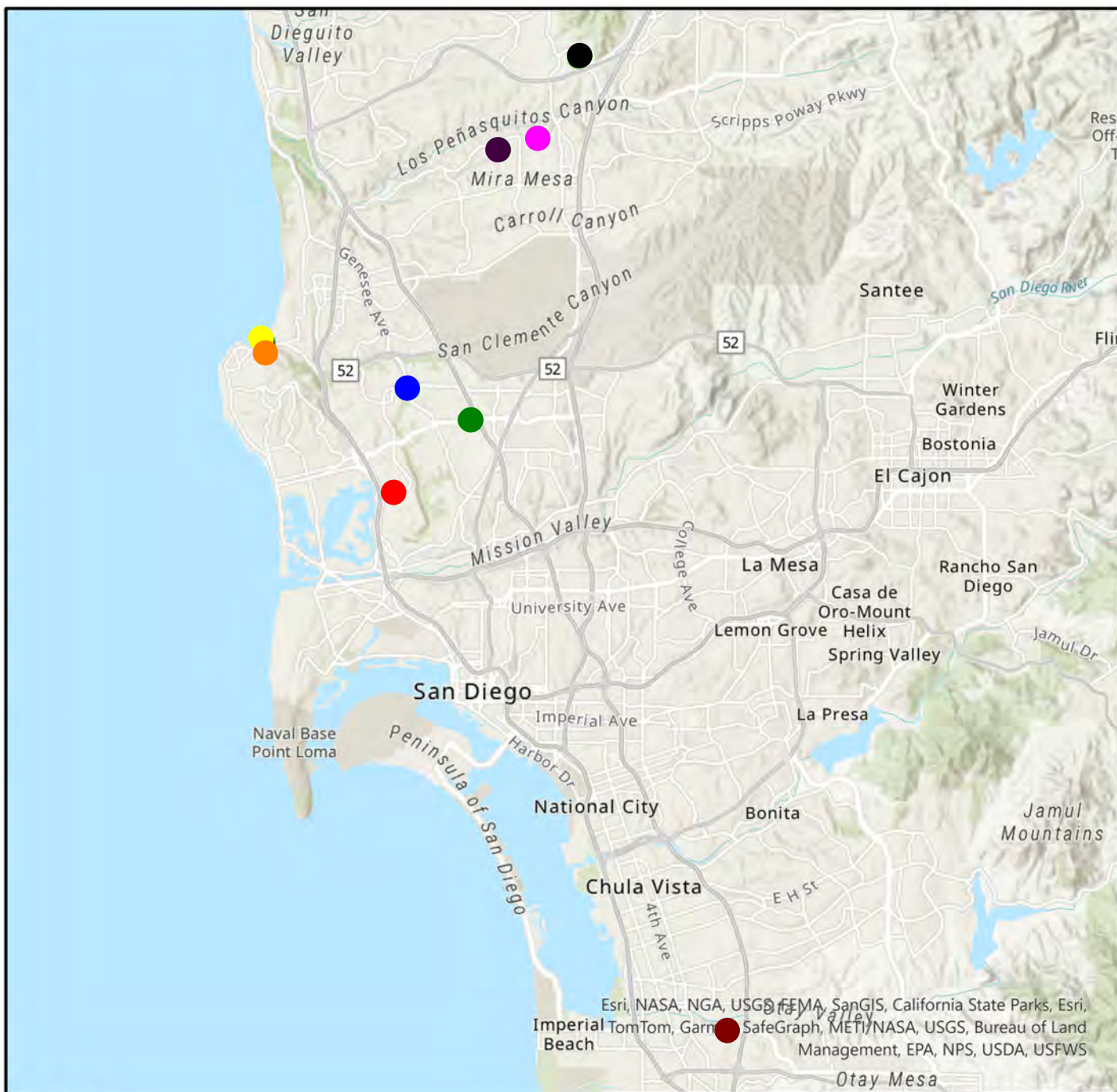

Legend

	MAP 1		MAP 3		MAP 5		MAP 7		MAP 9
	MAP 2		MAP 4		MAP 6		MAP 8		



COMMUNITY NAME: Varies

COUNCIL DISTRICT: Varies

WBS NO: B24043 (S)

Citywide Referral Rehab 1
K-25-2359-DBB-3

127 | Page

MAP NO: 1 of 1



Engineering & Capital Projects

KEY MAP

B-24043 CITYWIDE REFERRAL REHAB 1

SENIOR ENGINEER
JAIME A. RAMOS
619-533-5103

PROJECT MANAGER
ROBERTO VALADEZ
619-533-7422

PROJECT ENGINEER
GHAZI JAZRAWI
619-533-4668

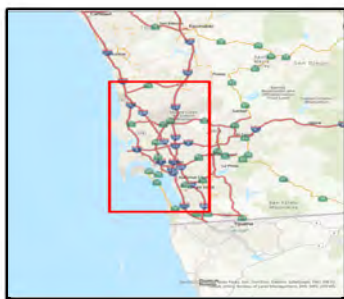

WBS #B24043 - Citywide Referral Rehab 1

Legend

Rehab Sewer Mains
Rehab Sewer Lateral

Rehab Manhole
Rehab/Point Repair

Install New Clean Out



COMMUNITY NAME: Clairemont Mesa

COUNCIL DISTRICT: 2

WBS NO: B24043 (S)

Citywide Referral Rehab 1
K-25-2359-DBB-3

128 | Page

MAP NO: 1 of 9

THIS MAP/DATA IS PROVIDED WITHOUT WARRANTY OF ANY KIND, EITHER EXPRESS OR IMPLIED, INCLUDING, BUT NOT LIMITED TO, THE IMPLIED WARRANTIES OR MERCHANTABILITY AND FITNESS FOR A PARTICULAR PURPOSE. Note: This product may contain information reproduced with permission granted by RAND MCNALLY & COMPANY® to SanGIS. This map is copyrighted by RAND MCNALLY & COMPANY®. It is unlawful to copy or reproduce all or any part thereof, whether for personal use or resale, without the prior, written permission of RAND MCNALLY & COMPANY.

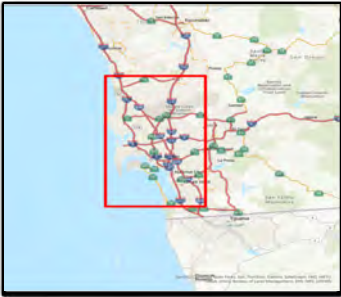

Engineering & Capital Projects

KEY MAP B-24043 CITYWIDE REFERRAL REHAB 1

SENIOR ENGINEER
JAIME A. RAMOS
619-533-5103

PROJECT MANAGER
ROBERTO VALADEZ
619-533-7422

PROJECT ENGINEER
GHAZI JAZRAWI
619-533-4668

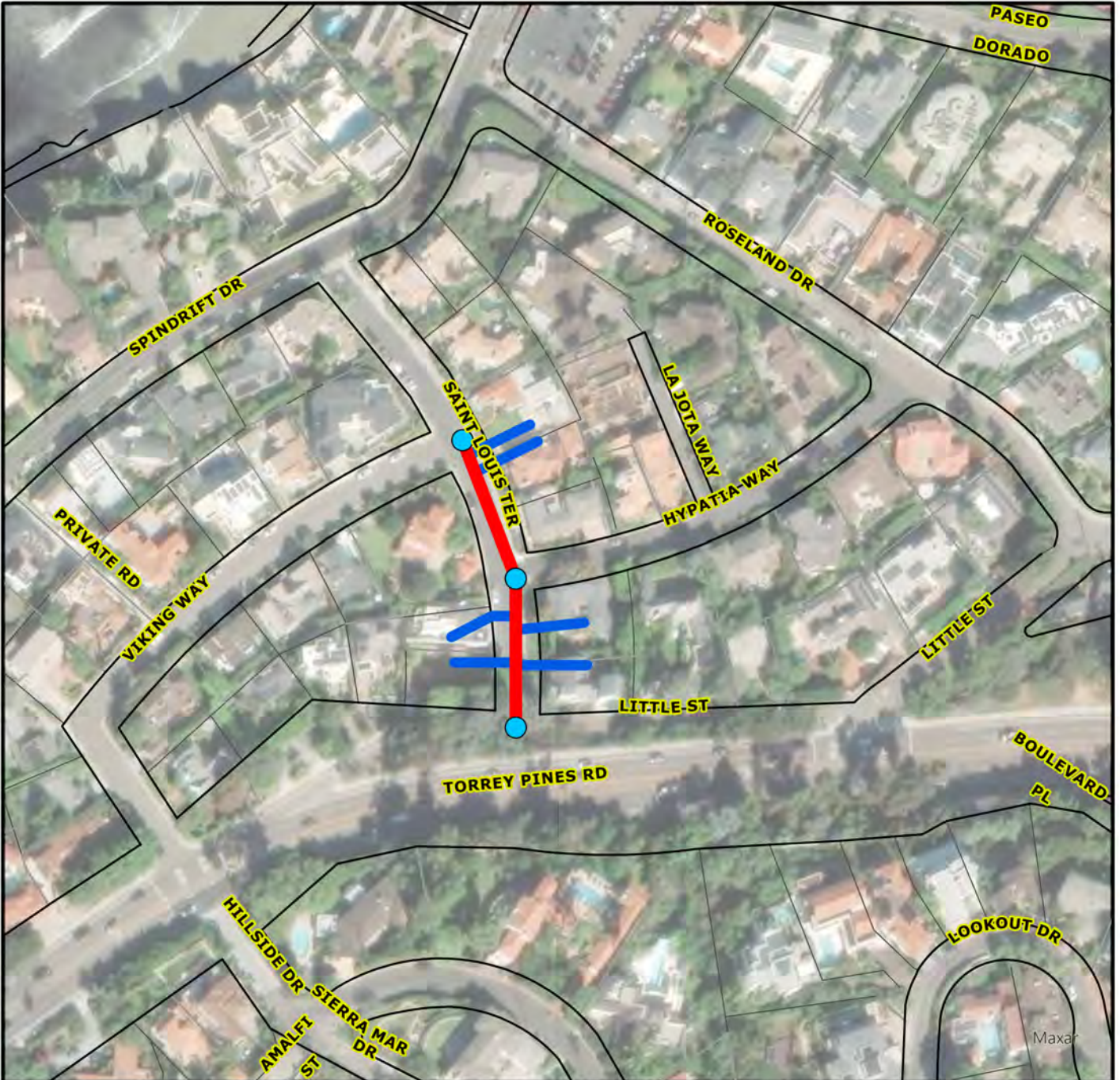

WBS #B24043 - Citywide Referral Rehab 1

Legend

Rehab Sewer Mains
Rehab Sewer Lateral

Rehab Manhole
Rehab/Point Repair

Install New Clean Out



COMMUNITY NAME: La Jolla

COUNCIL DISTRICT: 1

WBS NO: B24043 (S)

Citywide Referral Rehab 1
K-25-2359-DBB-3

129 | Page

MAP NO: 2 of 9



Engineering & Capital Projects

KEY MAP

B-24043 CITYWIDE REFERRAL REHAB 1

SENIOR ENGINEER
JAIME A. RAMOS
619-533-5103

PROJECT MANAGER
ROBERTO VALADEZ
619-533-7422

PROJECT ENGINEER
GHAZI JAZRAWI
619-533-4668

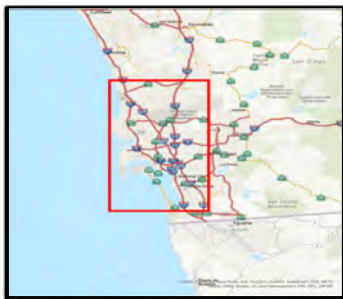

WBS #B24043 - Citywide Referral Rehab 1

Legend

Rehab Sewer Mains
Rehab Sewer Lateral

Rehab Manhole
Rehab/Point Repair

Install New Clean Out



COMMUNITY NAME: Clairemont Mesa

COUNCIL DISTRICT: 2

WBS NO: B24043 (S)

Citywide Referral Rehab 1
K-25-2359-DBB-3

130 | Page

MAP NO: 3 of 9



Engineering & Capital Projects

KEY MAP

-24043 C WI REFERRAL REHA 1

SENIOR ENGINEER
JAIME A. RAMOS
619-533-5103

PROJECT MANAGER
ROBERTO VALADEZ
619-533-7422

PROJECT ENGINEER
GHAZI JAZRAWI
GJAZRAWI@SANDIEGO.GOV

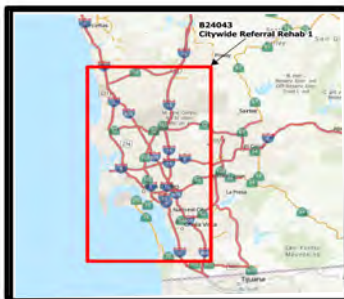

WBS #B24043 - Citywide Referral Rehab 1

Legend

Rehab Sewer Mains
Rehab Sewer Lateral

Rehab Manhole
Rehab/Point Repair

Clean Out



COMMUNITY NAME: Mira Mesa

COUNCIL DISTRICT: 6

WBS NO: B24043 (S)

Citywide Referral Rehab 1
K-25-2359-DBB-3

131 | Page

MAP NO: 4 of 9



Engineering & Capital Projects KEY MAP

B-24043 CITYWIDE REFERRAL REHAB 1

SENIOR ENGINEER
JAIME A. RAMOS
619-533-5103

PROJECT MANAGER
ROBERTO VALADEZ
619-533-7422

PROJECT ENGINEER
GHAZI JAZRAWI
619-533-4668

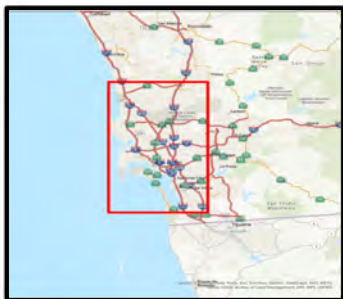

WBS #B24043 - Citywide Referral Rehab 1

Legend

Rehab Sewer Mains
Rehab Sewer Lateral

Rehab Manhole
Rehab/Point Repair

Install New Clean Out



COMMUNITY NAME: Mira Mesa

COUNCIL DISTRICT: 6

WBS NO: B24043 (S)

Citywide Referral Rehab 1
K-25-2359-DBB-3

132 | Page

MAP NO: 5 of 9

THIS MAP/DATA IS PROVIDED WITHOUT WARRANTY OF ANY KIND, EITHER EXPRESS OR IMPLIED, INCLUDING, BUT NOT LIMITED TO, THE IMPLIED WARRANTIES OR MERCHANTABILITY AND FITNESS FOR A PARTICULAR PURPOSE. Note: This product may contain information reproduced with permission granted by RAND MCNALLY & COMPANY® to SanGIS. This map is copyrighted by RAND MCNALLY & COMPANY®. It is unlawful to copy or reproduce all or any part thereof, whether for personal use or resale, without the prior, written permission of RAND MCNALLY & COMPANY.

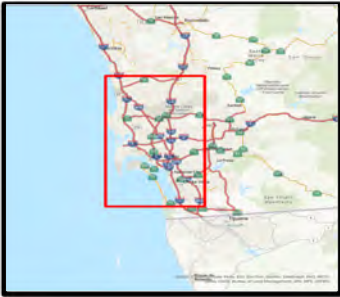

Engineering & Capital Projects

KEY MAP

B-24043 CITYWIDE REFERRAL REHAB 1

SENIOR ENGINEER
JAIME A. RAMOS
619-533-5103

PROJECT MANAGER
ROBERTO VALADEZ
619-533-7422

PROJECT ENGINEER
GHAZI JAZRAWI
619-533-4668



WBS #B24043 - Citywide Referral Rehab 1

Legend

Rehab Sewer Mains
Rehab Sewer Lateral

Rehab Manhole
Rehab/Point Repair

Install New Clean Out



COMMUNITY NAME: La Jolla

COUNCIL DISTRICT: 1

WBS NO: B24043 (S)

Citywide Referral Rehab 1
K-25-2359-DBB-3

133 | Page

MAP NO: 6 of 9



Engineering & Capital Projects

KEY MAP B-24043 CITYWIDE REFERRAL REHAB 1

SENIOR ENGINEER
JAIME A. RAMOS
619-533-5103

PROJECT MANAGER
ROBERTO VALADEZ
619-533-7422

PROJECT ENGINEER
GHAZI JAZRAWI
619-533-4668

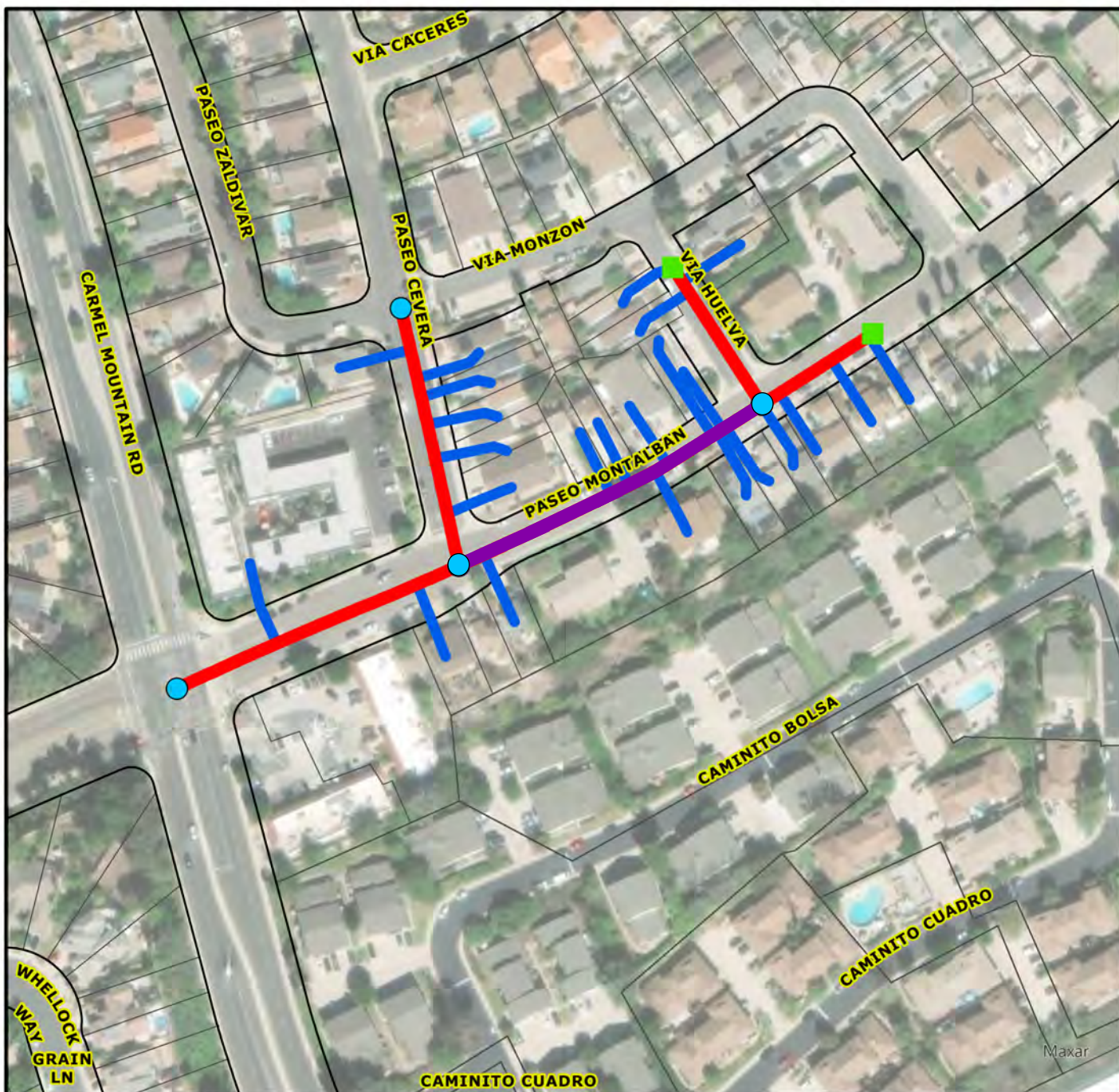
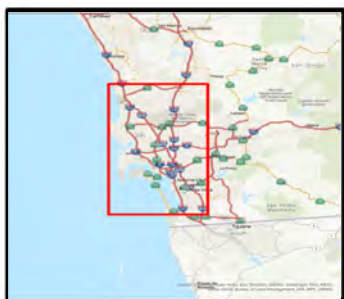

WBS #B24043 - Citywide Referral Rehab 1

Legend

Rehab Sewer Mains
Rehab Sewer Lateral

Rehab Manhole
Rehab/Point Repair

Install New Clean Out



COMMUNITY NAME: Rancho Penasquitos

COUNCIL DISTRICT: 5

WBS NO: B24043 (S)

Citywide Referral Rehab 1
K-25-2359-DBB-3

134 | Page

MAP NO: 7 of 9

THIS MAP/DATA IS PROVIDED WITHOUT WARRANTY OF ANY KIND, EITHER EXPRESS OR IMPLIED, INCLUDING, BUT NOT LIMITED TO, THE IMPLIED WARRANTIES OR MERCHANTABILITY AND FITNESS FOR A PARTICULAR PURPOSE. Note: This product may contain information reproduced with permission granted by RAND MCNALLY & COMPANY® to SanGIS. This map is copyrighted by RAND MCNALLY & COMPANY®. It is unlawful to copy or reproduce all or any part thereof, whether for personal use or resale, without the prior, written permission of RAND MCNALLY & COMPANY.

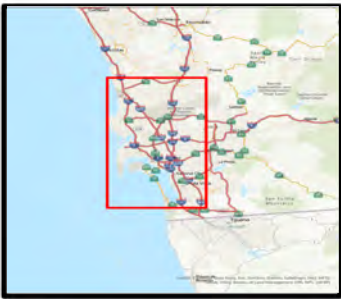

Engineering & Capital Projects

KEY MAP

B-24043 CITYWIDE REFERRAL REHAB 1

SENIOR ENGINEER
JAIME A. RAMOS
619-533-5103

PROJECT MANAGER
ROBERTO VALADEZ
619-533-7422

PROJECT ENGINEER
GHAZI JAZRAWI
619-533-4668



WBS #B24043 - Citywide Referral Rehab 1

Legend

Rehab Sewer Mains
Rehab Sewer Lateral

Rehab Manhole
Rehab/Point Repair

Install New Clean Out



COMMUNITY NAME: Otay Mesa-Nestor

COUNCIL DISTRICT: 8

WBS NO: B24043 (S)

Citywide Referral Rehab 1
K-25-2359-DBB-3

135 | Page

MAP NO: 8 of 9

THIS MAP/DATA IS PROVIDED WITHOUT WARRANTY OF ANY KIND, EITHER EXPRESS OR IMPLIED, INCLUDING, BUT NOT LIMITED TO, THE IMPLIED WARRANTIES OR MERCHANTABILITY AND FITNESS FOR A PARTICULAR PURPOSE. Note: This product may contain information reproduced with permission granted by RAND MCNALLY & COMPANY® to SanGIS. This map is copyrighted by RAND MCNALLY & COMPANY®. It is unlawful to copy or reproduce all or any part thereof, whether for personal use or resale, without the prior, written permission of RAND MCNALLY & COMPANY.

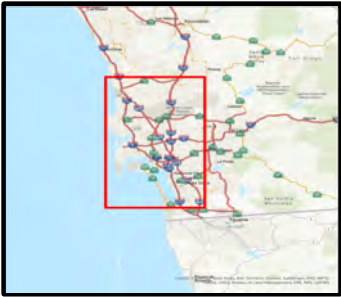

KEY MAP
B-24043 CITYWIDE REFERAL REHAB 1

SENIOR ENGINEER JAIME A. RAMOS 619-533-5103	PROJECT MANAGER ROBERTO VALADEZ 619-533-7422	PROJECT ENGINEER GHAZI JAZRAWI GJAZRAWI@SANDIEGO.GOV
---------------------------------------------------	----------------------------------------------------	------------------------------------------------------------

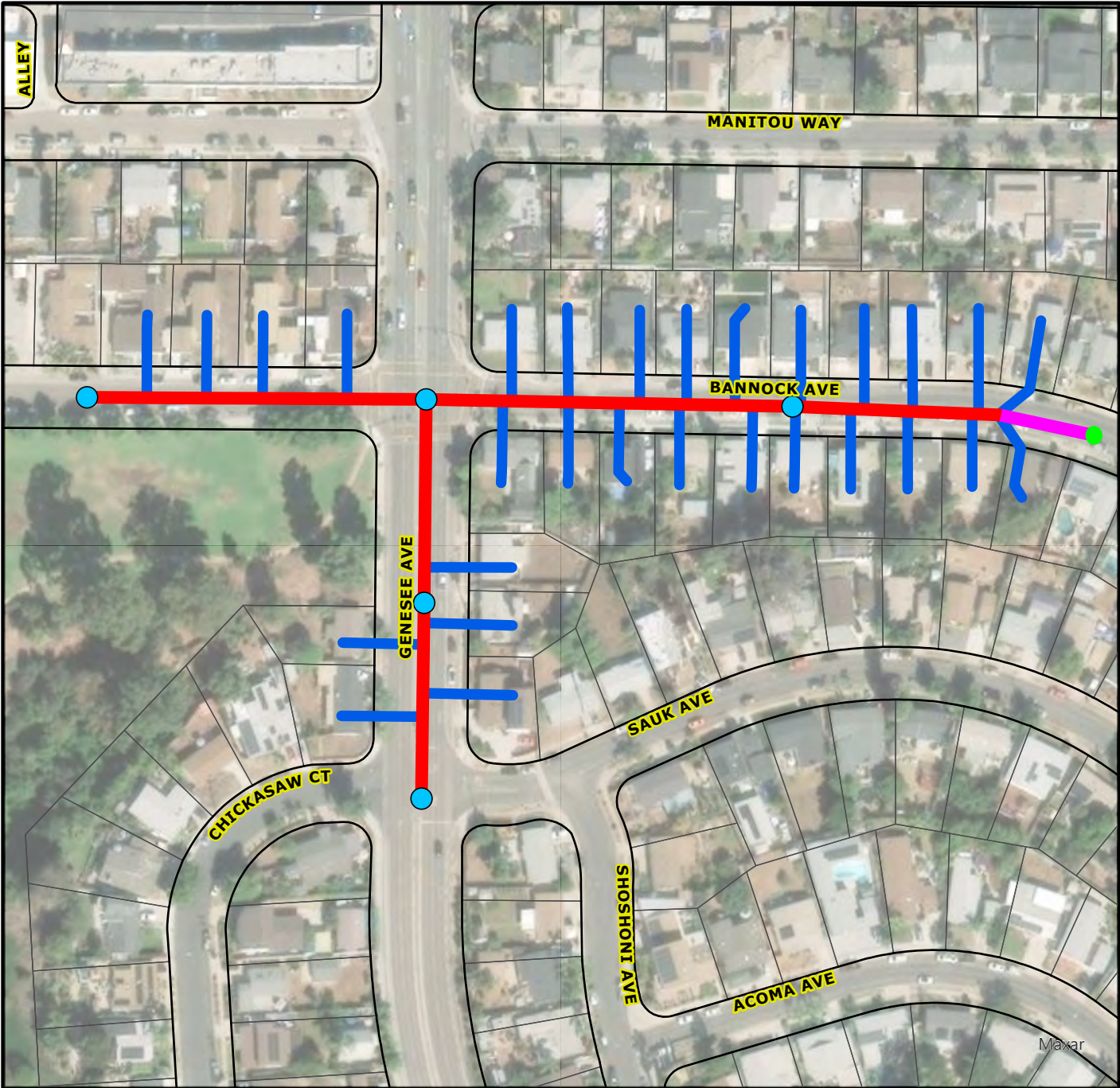

WBS #B24043 - Citywide Referral Rehab 1

Legend

- | | | |
|---------------------|--------------------|---------------------|
| Rehab Sewer Mains | Rehab Manhole | Install New Manhole |
| Rehab Sewer Lateral | Rehab/Point Repair | New Sewer Pipe |



V. GIS SITE MAPS

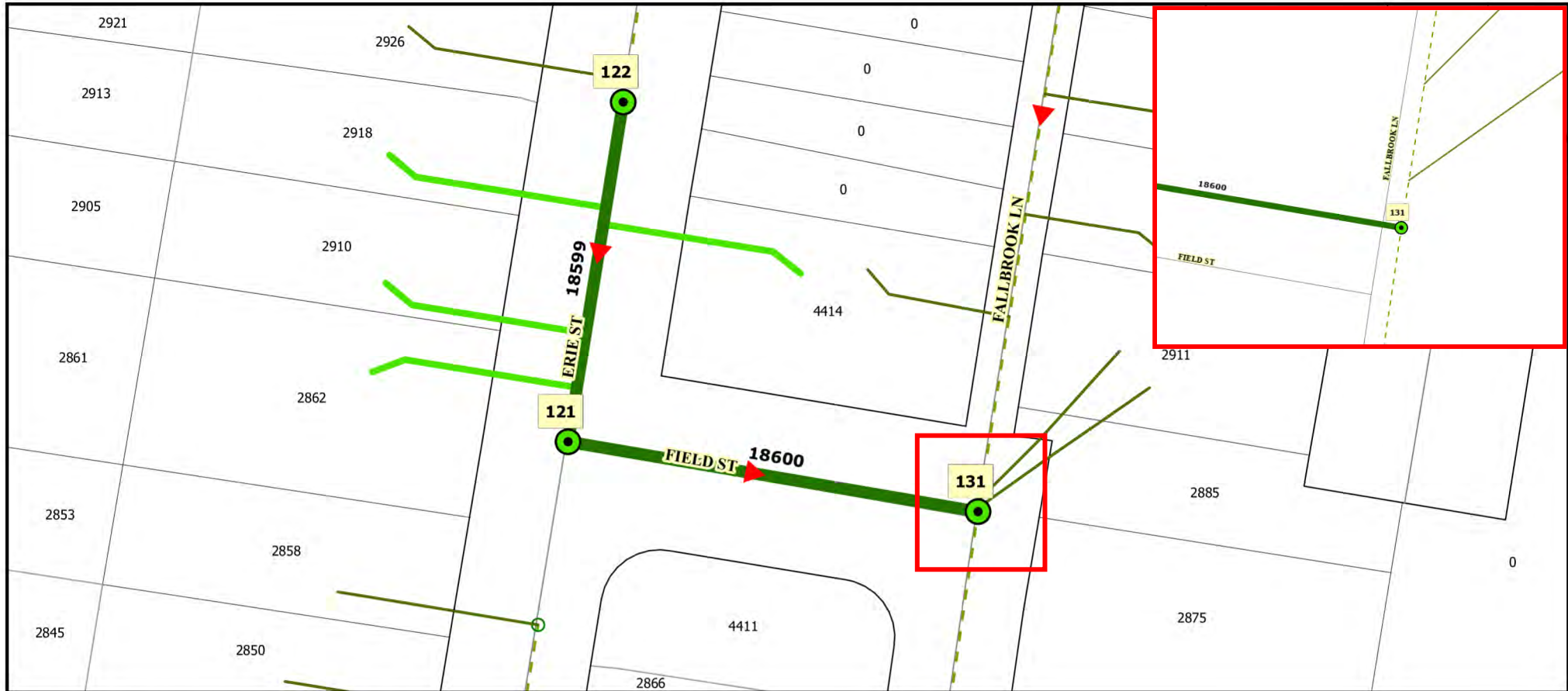

THIS MAP/DATA IS PROVIDED WITHOUT WARRANTY OF ANY KIND, EITHER EXPRESS OR IMPLIED, INCLUDING, BUT NOT LIMITED TO, THE IMPLIED WARRANTIES OR MERCHANTABILITY AND FITNESS FOR A PARTICULAR PURPOSE. Note: This product may contain information from the SANDAG Regional Information System which cannot be reproduced without the written permission of SANDAG. This product may contain information reproduced with permission granted by RAND McNALLY & COMPANY© to SanGIS. This map is copyrighted by RAND McNALLY & COMPANY©. It is unlawful to copy or reproduce all or any part thereof, whether for personal use or resale, without the prior, written permission of RAND McNALLY & COMPANY.

WBS #B24043 - Citywide Referral Rehab 1

Legend

- | | | | |
|-----------------------|-------------------|-----------------------|---------------------------------------------|
| Sewer Main Rehab | Existing Mains | Install New Clean Out | 12345 FSN (Facility Sequence Number) |
| Service Lateral Rehab | Existing Laterals | Rehab/Point Repair | 123 Manhole / Cleanout ID# |
| Rehab Manholes | Existing Manholes | Flow Direction Arrows | Detailed View (zoomed in) |

SD Engineering & Capital Projects



MAP NO: 1 of 9

Council District: 2

Community Name: Clairemont Mesa

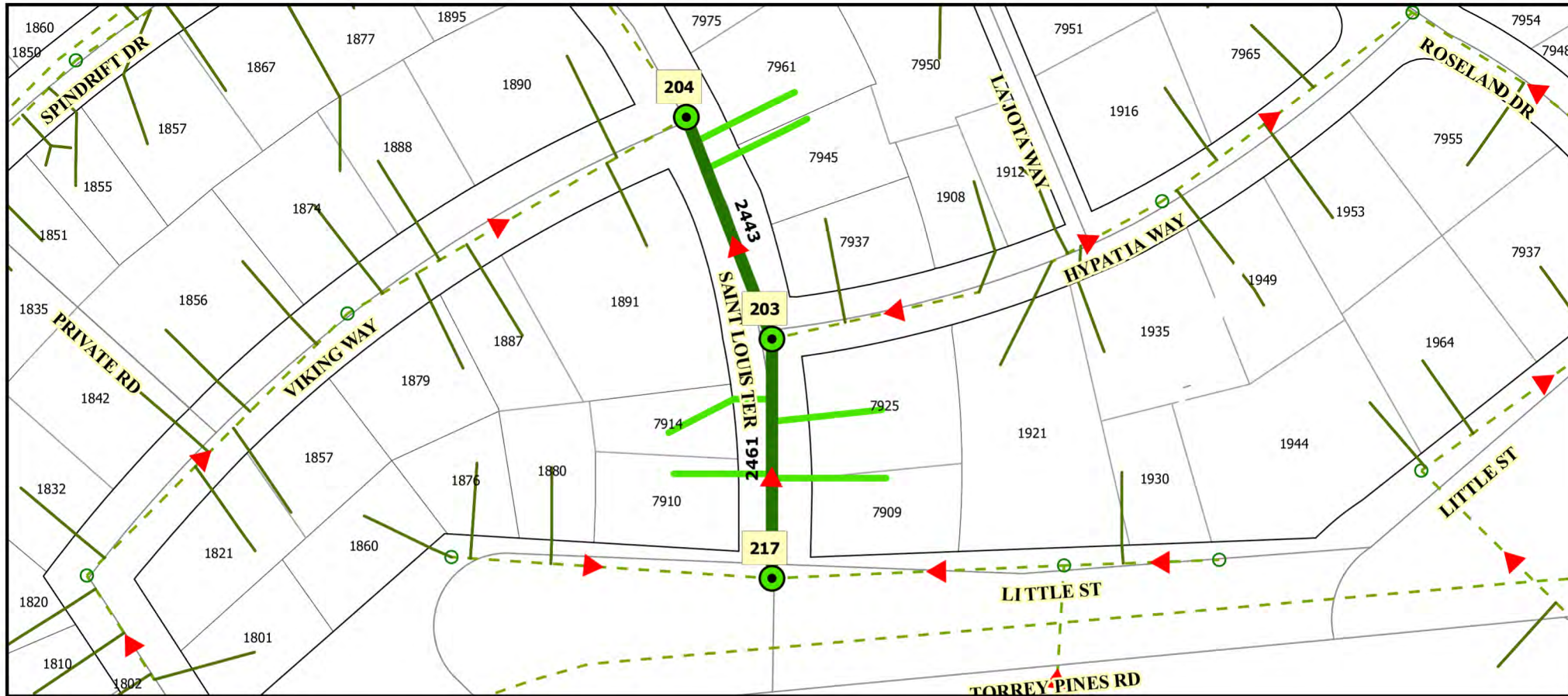

THIS MAP/DATA IS PROVIDED WITHOUT WARRANTY OF ANY KIND, EITHER EXPRESS OR IMPLIED, INCLUDING, BUT NOT LIMITED TO, THE IMPLIED WARRANTIES OR MERCHANTABILITY AND FITNESS FOR A PARTICULAR PURPOSE. Note: This product may contain information reproduced with permission granted by RAND McNALLY & COMPANY® to SanGIS. This map is copyrighted by RAND McNALLY & COMPANY®. It is unlawful to copy or reproduce all or any part thereof, whether for personal use or resale, without the prior, written permission of RAND McNALLY & COMPANY.

WBS #B24043 - Citywide Referral Rehab 1

Legend

- | | | | |
|-----------------------|-------------------|-----------------------|---------------------------------------------|
| Sewer Main Rehab | Existing Mains | Install New Clean Out | 12345 FSN (Facility Sequence Number) |
| Service Lateral Rehab | Existing Laterals | Rehab/Point Repair | 123 Manhole / Cleanout ID# |
| Rehab Manhole | Existing Manholes | Flow Direction Arrows | |

SD Engineering & Capital Projects



MAP NO: 2 of 9

Council District: 1

Community Name: LA Jolla

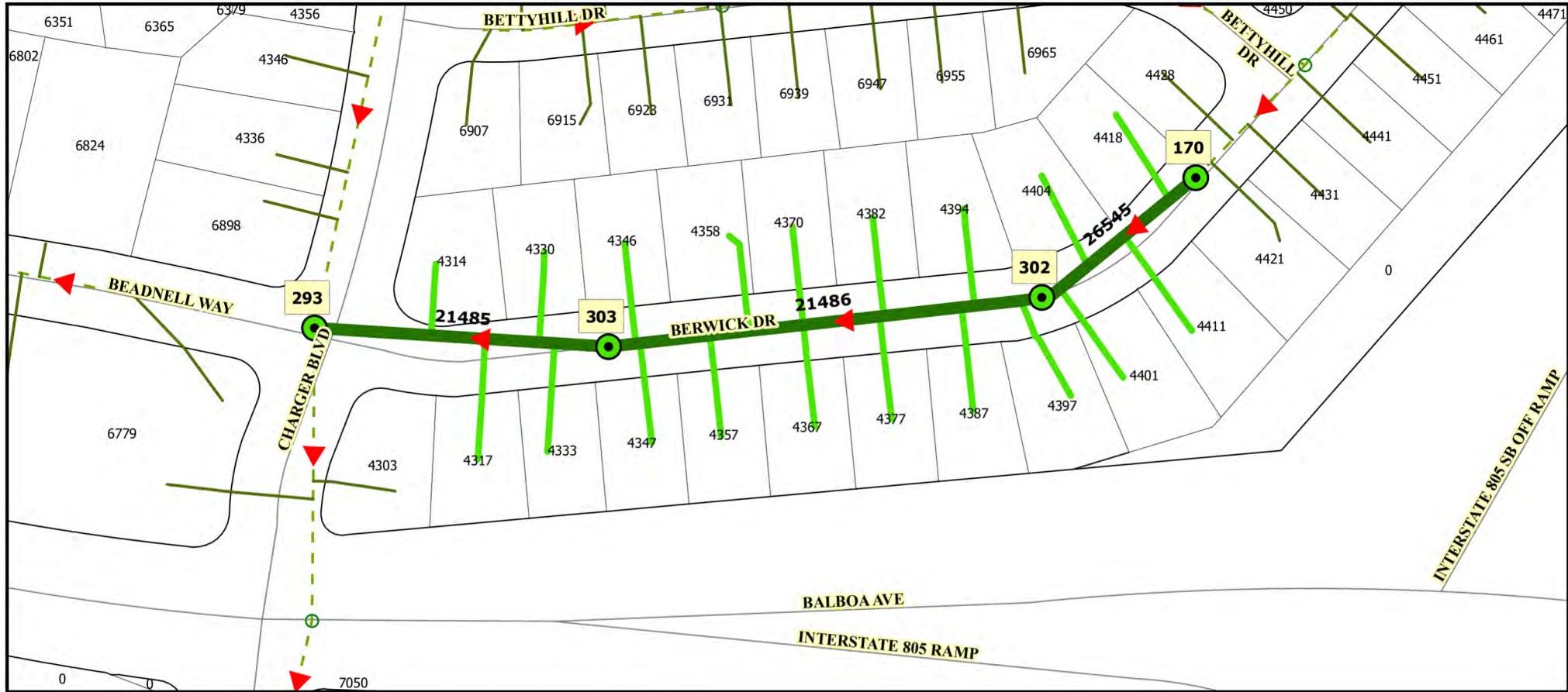

THIS MAP/DATA IS PROVIDED WITHOUT WARRANTY OF ANY KIND, EITHER EXPRESS OR IMPLIED, INCLUDING, BUT NOT LIMITED TO, THE IMPLIED WARRANTIES OR MERCHANTABILITY AND FITNESS FOR A PARTICULAR PURPOSE. Note: This product may contain information from the SANDAG Regional Information System which cannot be reproduced without the written permission of SANDAG. This product may contain information reproduced with permission granted by RAND McNALLY & COMPANY® to SanGIS. This map is copyrighted by RAND McNALLY & COMPANY®. It is unlawful to copy or reproduce all or any part thereof, whether for personal use or resale, without the prior, written permission of RAND McNALLY & COMPANY.

WBS #B24043 - Citywide Referral Rehab 1

Legend

- | | | | |
|-----------------------|-------------------|-----------------------|---------------------------------------------|
| Sewer Main Rehab | Existing Mains | Install New Clean Out | 12345 FSN (Facility Sequence Number) |
| Service Lateral Rehab | Existing Laterals | Rehab/Point Repair | 123 Manhole / Cleanout ID# |
| Rehab Manhole | Existing Manholes | Flow Direction Arrows | |

SD Engineering & Capital Projects



NOT TO SCALE

MAP NO: 3 of 9

Council District: 2

Community Name: Clairemont Mesa

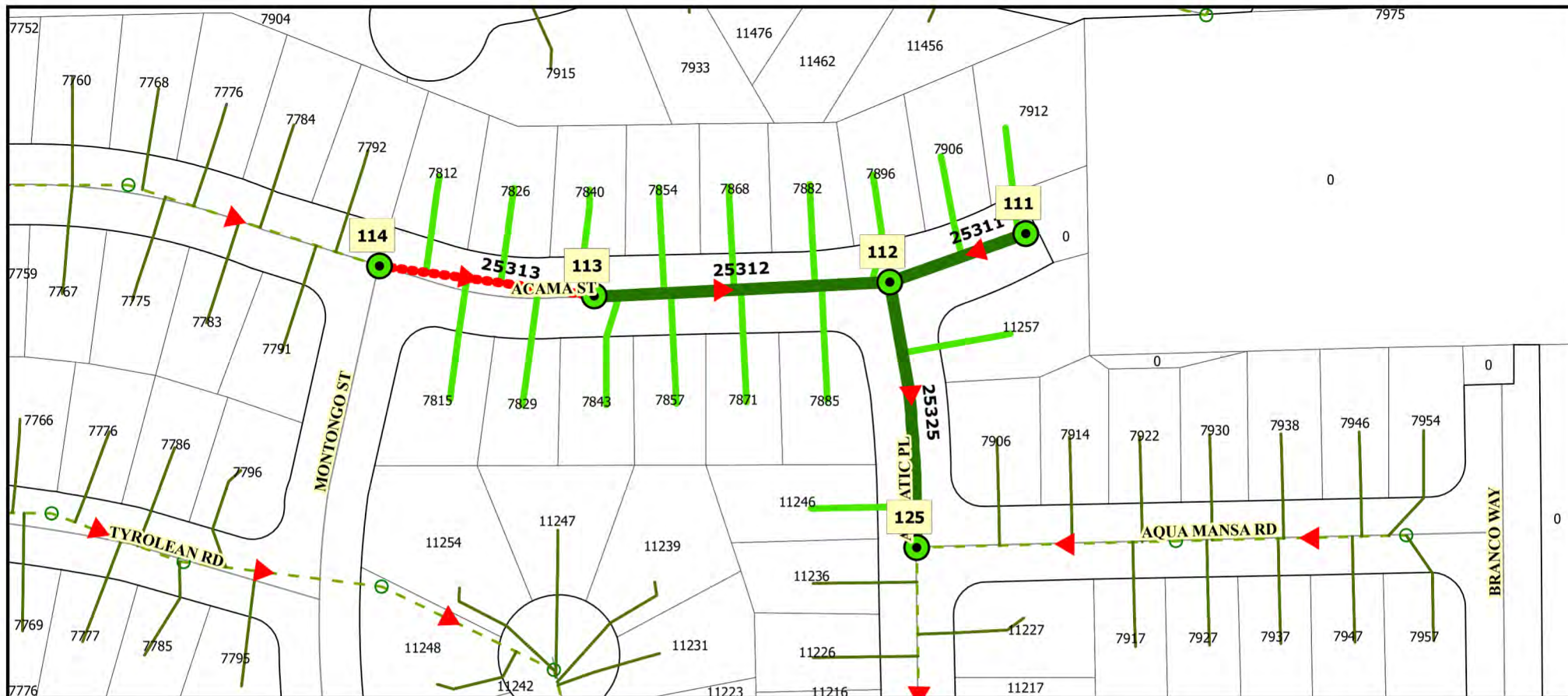

THIS MAP/DATA IS PROVIDED WITHOUT WARRANTY OF ANY KIND, EITHER EXPRESS OR IMPLIED, INCLUDING, BUT NOT LIMITED TO, THE IMPLIED WARRANTIES OR MERCHANTABILITY AND FITNESS FOR A PARTICULAR PURPOSE. Note: This product may contain information from the SANDAG Regional Information System which cannot be reproduced without the written permission of SANDAG. This product may contain information reproduced with permission granted by RAND McNALLY & COMPANY® to SanGIS. This map is copyrighted by RAND McNALLY & COMPANY®. It is unlawful to copy or reproduce all or any part thereof, whether for personal use or resale, without the prior, written permission of RAND McNALLY & COMPANY.

WBS #B24043 - Citywide Referral Rehab 1

Legend

- | | | | |
|-----------------------|-------------------|-----------------------|---------------------------------------------|
| Sewer Main Rehab | Existing Mains | Install New Clean Out | 12345 FSN (Facility Sequence Number) |
| Service Lateral Rehab | Existing Laterals | Rehab/Point Repair | 123 Manhole / Cleanout ID# |
| Rehab Manhole | Existing Manholes | Flow Direction Arrows | |

SD Engineering & Capital Projects



MAP NO: 4 of 9

Council District: 6

Community Name: Mira Mesa

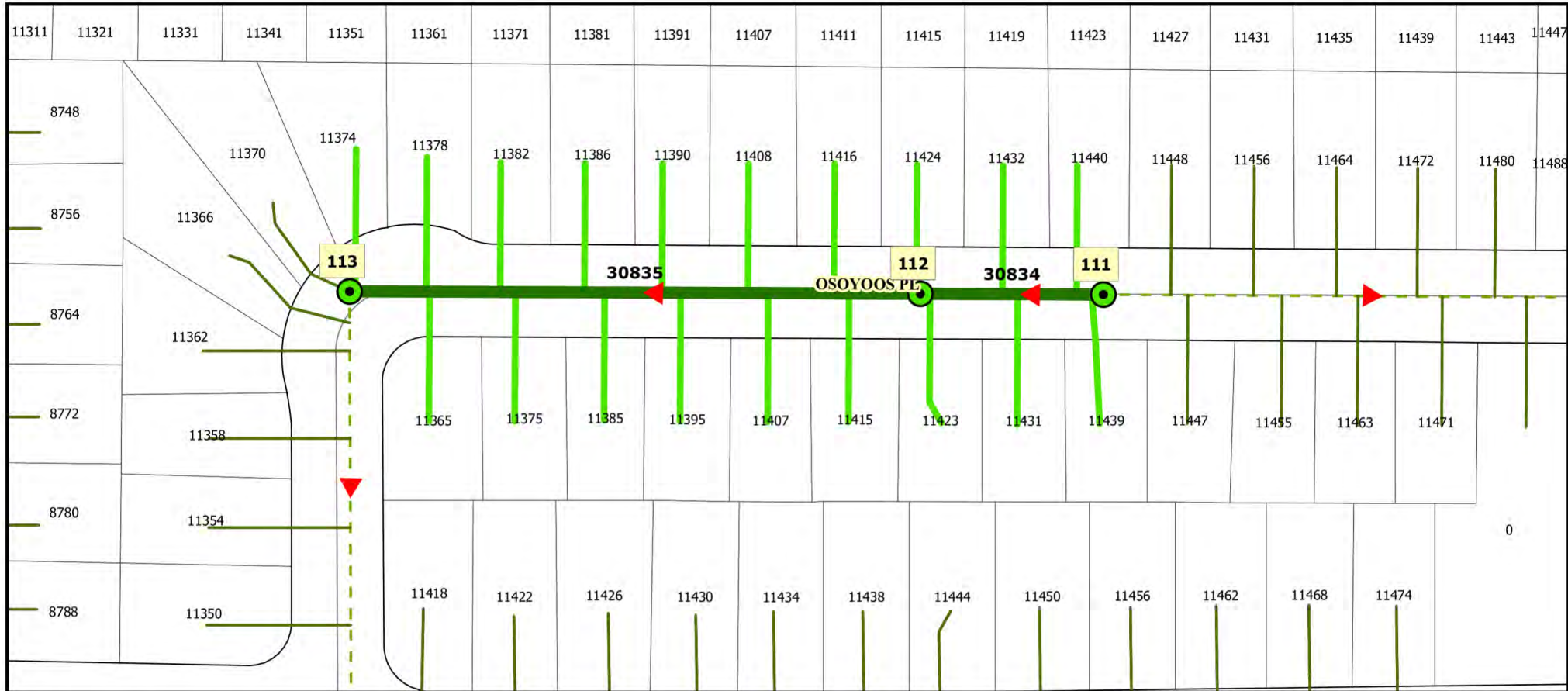

THIS MAP/DATA IS PROVIDED WITHOUT WARRANTY OF ANY KIND, EITHER EXPRESS OR IMPLIED, INCLUDING, BUT NOT LIMITED TO, THE IMPLIED WARRANTIES OR MERCHANTABILITY AND FITNESS FOR A PARTICULAR PURPOSE. Note: This product may contain information from the SANDAG Regional Information System which cannot be reproduced without the written permission of SANDAG. This product may contain information reproduced with permission granted by RAND McNALLY & COMPANY to SanGIS. This map is copyrighted by RAND McNALLY & COMPANY. It is unlawful to copy or reproduce all or any part thereof, whether for personal use or resale, without the prior, written permission of RAND McNALLY & COMPANY.

WBS #B24043 - Citywide Referral Rehab 1

Legend

- | | | | |
|------------------------|-------------------|-----------------------|---------------------------------------------|
| Sewer Main Rehab | Existing Mains | Install New Clean Out | 12345 FSN (Facility Sequence Number) |
| Proposed Lateral Rehab | Existing Laterals | Rehab/Point Repair | 123 Manhole / Cleanout ID# |
| Rehab Manhole | Existing Manholes | Flow Direction Arrows | |

SD Engineering & Capital Projects



MAP NO: 5 of 9

Council District: 6

Community Name: Mira Mesa

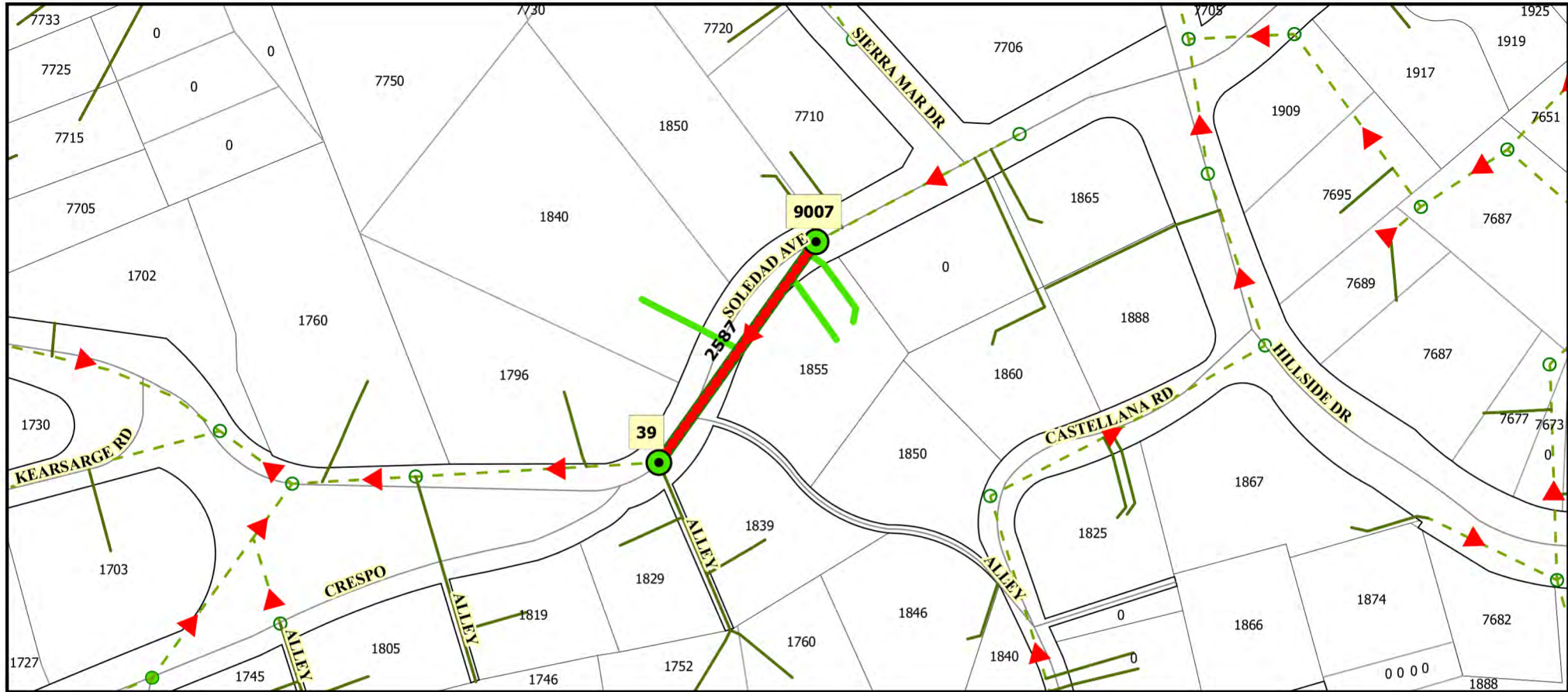

THIS MAP/DATA IS PROVIDED WITHOUT WARRANTY OF ANY KIND, EITHER EXPRESS OR IMPLIED, INCLUDING, BUT NOT LIMITED TO, THE IMPLIED WARRANTIES OR MERCHANTABILITY AND FITNESS FOR A PARTICULAR PURPOSE. Note: This product may contain information reproduced with permission granted by RAND McNALLY & COMPANY® to SanGIS. This map is copyrighted by RAND McNALLY & COMPANY®. It is unlawful to copy or reproduce all or any part thereof, whether for personal use or resale, without the prior, written permission of RAND McNALLY & COMPANY.

WBS #B24043 - Citywide Referral Rehab 1

Legend

- | | | | |
|-----------------------|-------------------|-----------------------|---------------------------------------------|
| Sewer Main Rehab | Existing Mains | Install New Clean Out | 12345 FSN (Facility Sequence Number) |
| Service Lateral Rehab | Existing Laterals | Rehab/Point Repair | 123 Manhole / Cleanout ID# |
| Rehab Manhole | Existing Manholes | Flow Direction Arrows | |

SD Engineering & Capital Projects



MAP NO: 6 of 9

Council District: 1

Community Name: LA Jolla

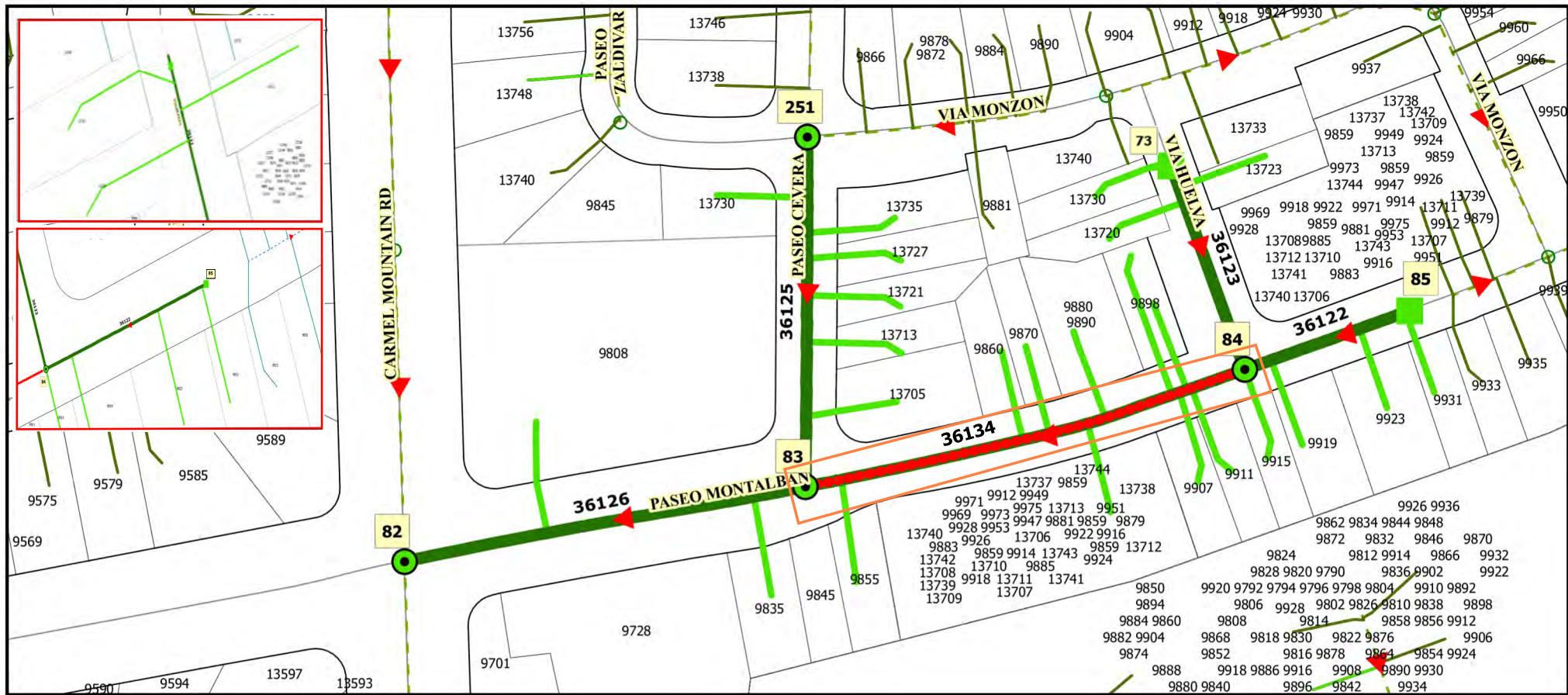

THIS MAP/DATA IS PROVIDED WITHOUT WARRANTY OF ANY KIND, EITHER EXPRESS OR IMPLIED, INCLUDING, BUT NOT LIMITED TO, THE IMPLIED WARRANTIES OR MERCHANTABILITY AND FITNESS FOR A PARTICULAR PURPOSE. Note: This product may contain information from the SANDAG Regional Information System which cannot be reproduced without the written permission of SANDAG. This product may contain information reproduced with permission granted by RAND McNALLY & COMPANY® to SanGIS. This map is copyrighted by RAND McNALLY & COMPANY®. It is unlawful to copy or reproduce all or any part thereof, whether for personal use or resale, without the prior, written permission of RAND McNALLY & COMPANY.

WBS #B24043 - Citywide Referral Rehab 1

Legend

- Sewer Main Rehab
- Service Lateral Rehab
- Rehab Manhole
- - - Existing Mains
- Existing Laterals
- Existing Manholes
- Install New Clean Out
- Rehab/Point Repair
- ▶ Flow Direction Arrows

- Conc. Cradle
- 12345** FSN (Facility Sequence Number)
- 123** Manhole / Cleanout ID#
- Detailed View (zoomed in)

SD Engineering & Capital Projects



NOT TO SCALE

MAP NO: 7 of 9

Council District: 5

Community Name: Rancho Penasquitos

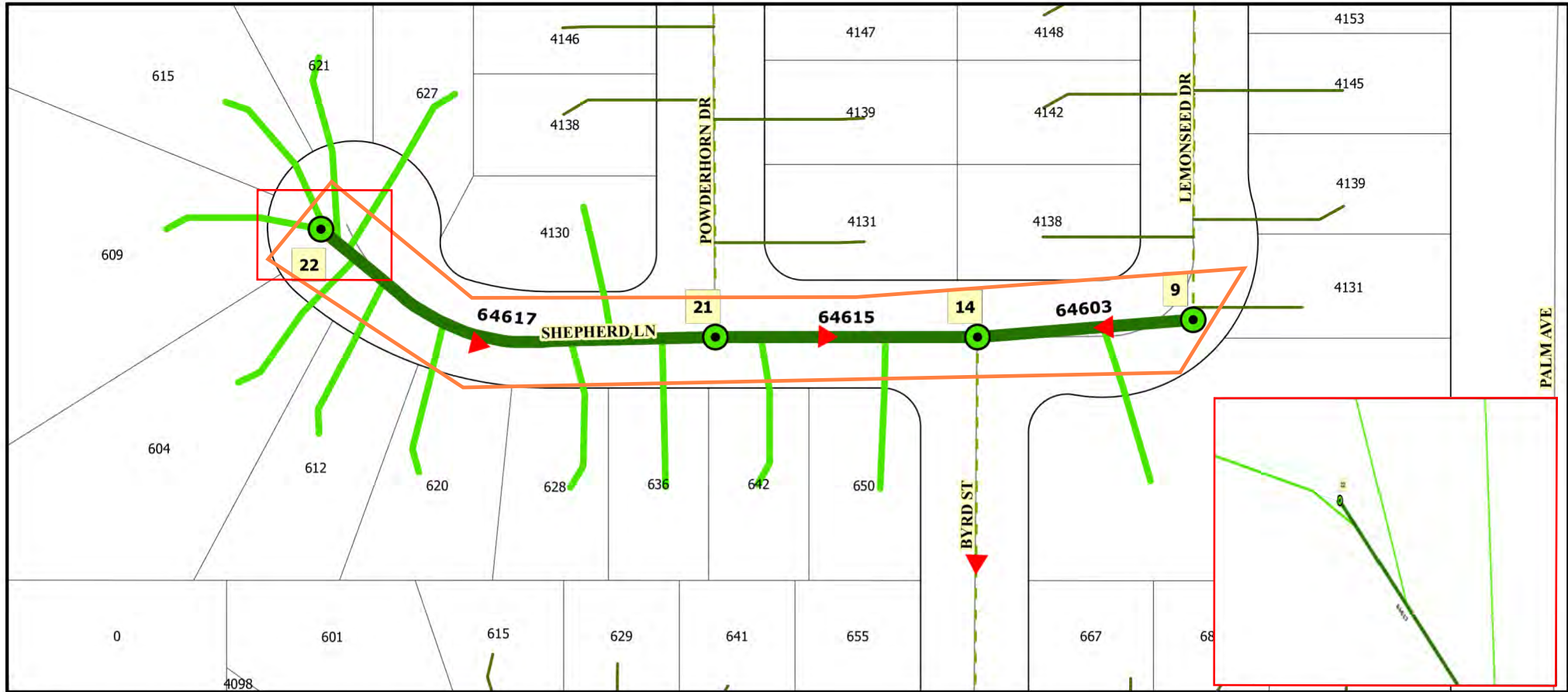

THIS MAP/DATA IS PROVIDED WITHOUT WARRANTY OF ANY KIND, EITHER EXPRESS OR IMPLIED, INCLUDING, BUT NOT LIMITED TO, THE IMPLIED WARRANTIES OR MERCHANTABILITY AND FITNESS FOR A PARTICULAR PURPOSE. Note: This product may contain information from the SANDAG Regional Information System which cannot be reproduced without the written permission of SANDAG. This product may contain information reproduced with permission granted by RAND McNALLY & COMPANY to SanGIS. This map is copyrighted by RAND McNALLY & COMPANY. It is unlawful to copy or reproduce all or any part thereof, whether for personal use or resale, without the prior, written permission of RAND McNALLY & COMPANY.

WBS #B24043 - Citywide Referral Rehab 1

Legend

- Sewer Main Rehab
- Service Lateral Rehab
- Rehab Manhole
- Existing Mains
- Existing Laterals
- Existing Manholes
- Install New Clean Out
- Rehab/Point Repair
- ▶ Flow Direction Arrows

- Conc. Cradle
- 12345** FSN (Facility Sequence Number)
- 123 Manhole / Cleanout ID#
- Detailed View (zoomed in)

SD Engineering & Capital Projects



MAP NO: 8 of 9

Council District: 8

Community Name: Otay Mesa-Nestor

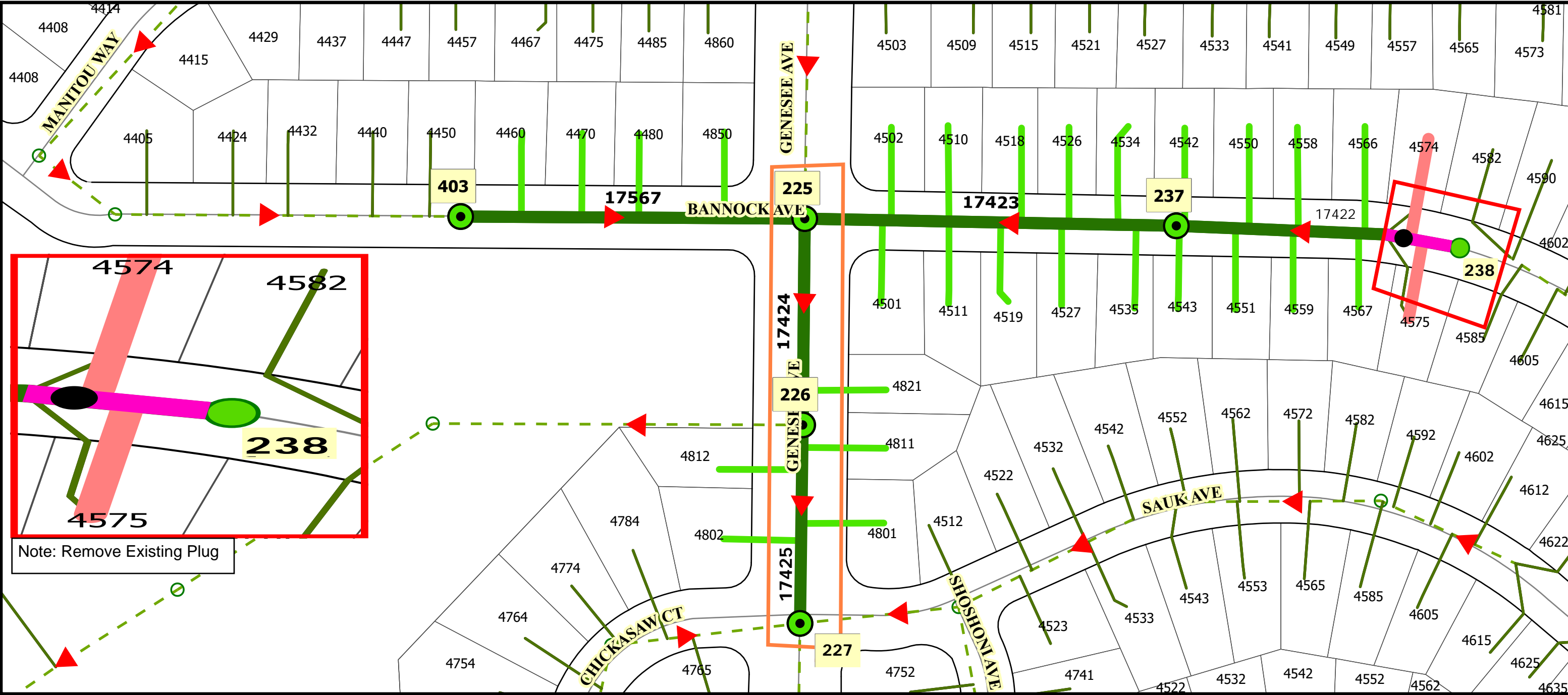

THIS MAP/DATA IS PROVIDED WITHOUT WARRANTY OF ANY KIND, EITHER EXPRESS OR IMPLIED, INCLUDING, BUT NOT LIMITED TO, THE IMPLIED WARRANTIES OR MERCHANTABILITY AND FITNESS FOR A PARTICULAR PURPOSE. Note: This product may contain information from the SANDAG Regional Information System which cannot be reproduced without the written permission of SANDAG. This product may contain information reproduce with permission granted by RAND MCNALLY & COMPANY® to SanGIS. This map is copyrighted by RAND MCNALLY & COMPANY®. It is unlawful to copy or reproduce all or any part thereof, whether for personal use or resale, without the prior, written permission of RAND MCNALLY & COMPANY.

WBS #B24043 - Citywide Referral Rehab 1

Legend

Existing Plug

Sewer Main Rehab

Proposed Lateral Rehab

Rehab Manhole

Proposed New Lateral

Existing Mains

Existing Laterals

Existing Manholes

New Sewer Pipe

New Manhole

Rehab/Point Repair

Flow Direction Arrows

Conc. Cradle

12345 FSN (Facility Sequence Number)

123 Manhole / Cleanout ID#

Detailed View (Zoomed in)

Engineering & Capital Projects

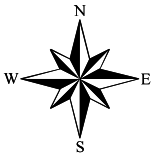

NOT TO SCALE

MAP NO: 9 of 9

VI. SEWER MAIN SPREADSHEET

B24043 Citywide Referral Rehab 1 Sewer Main Spreadshee																		
Map#	Street_Name	FSN	Size_Inches	Length_ft	Material	Action	DS_MH_ID	DS_MH_IE	DS_MH_Depth	US_MH_ID	US_MH_IE	US_Depth	Lateral	Install_Date	Field_Book	FLD_BK_Grid	Council_District	Community
1	ERIE ST	18599	8	140	VC	Rehab	121	150	5	122	152.8	7	4	1958-01-01	E15S	1	2	Clairemont Mesa
1	FIELD ST	18600	8	175	VC	Rehab	131	148	13	121	150	5	0	1958-01-01	E15S	1	2	Clairemont Mesa
2	ST LOUIS TERR	2461	8	163	VC	Rehab	203	63.39	7	217	76.26	7.5	4	1952-01-01	B09S	4	1	La Jolla
2	ST LOUIS TERR	2443	8	162	VC	Rehab	204	52	6	203	63.39	7	2	1952-01-01	B09S	4	1	La Jolla
3	BERWICK DR	21485	8	225	VC	Rehab	293	367.7	9	303	368.6	9	4	1962-01-01	F12S	6	2	Clairemont Mesa
3	BERWICK DR	21486	8	334	VC	Rehab	303	368.6	9	302	369.93	7	11	1962-01-01	F12S	6	2	Clairemont Mesa
3	BERWICK DR	26545	8	139	VC	Rehab	302	369.93	7	170	370.77	7	3	1962-01-01	G12S	4	2	Clairemont Mesa
4	ACAMA ST	25311	8	101	VC	Rehab	112	403.36	8	111	403.94	8	2	1970-01-01	G03S	3	6	Mira Mesa
4	ACAMA ST	25312	10	216	VC	Rehab	112	403.36	8	113	404.01	8	8	1970-01-01	G03S	2	6	Mira Mesa
4	ACAMA ST	25313	10	157	VC	Point Repair/Rehab	113	404.01	8	114	404.48	8	5	1970-01-01	G03S	2	6	Mira Mesa
4	ADRIATIC PL	25325	10	200	VC	Rehab	125	402.76	9	112	403.36	8	2	1970-01-01	G03S	3	6	Mira Mesa
5	OSOYOOS PL	30834	8	110	VC	Rehab	112	430.29	8	111	430.95	8	6	1971-01-01	H02S	5	5	Mira Mesa
5	OSOYOOS PL	30835	8	350	VC	Rehab	113	426.09	8	112	430.29	8	0	1971-01-01	H02S	5	5	Mira Mesa
6	Soledad Av	2587	8	192	VC	Point Repair/Rehab	39	216.92	11	37	218.12	NA	4	1928-04-01	B10S	1	1	La Jolla
7	PASEO MONTALBAN	36122	8	150	VC	Rehab	84	661.63	15	85	663.13	NA	2	1971-01-01	I02N	5	5	Rancho Penasquitos
7	VIA HUELVA	36123	8	178	VC	Rehab	84	661.63	15	73	674.09	NA	3	1971-01-01	I02N	5	5	Rancho Penasquitos
7	PASEO MONTALBAN	36124	8	367	VC	Point Repair/Rehab	83	657.96	10	84	661.63	15	7	1971-01-01	I02N	5	5	Rancho Penasquitos
7	PASEO CEVERA	36125	8	286	VC	Rehab	83	657.96	10	251	677.38	8	5	1971-01-01	I02N	5	5	Rancho Penasquitos
7	PASEO MONTALBAN	36126	8	339	VC	Rehab	82	630.16	15	83	657.96	10	1	1971-01-01	I02N	5	5	Rancho Penasquitos
8	SHEPHERD LN	64603	8	114	VC	Rehab	14	226.41	22	9	232.41	15	1	1970-01-01	M34S	1	8	Otay Mesa-Nestor
8	SHEPHERD LN	64615	8	137	VC	Rehab	14	226.41	22	21	226.96	20	2	1970-01-01	M34S	1	8	Otay Mesa-Nestor
8	SHEPHERD LN	64617	8	208	VC	Rehab	21	226.96	20	22	239.67	8	10	1970-01-01	M34S	1	8	Otay Mesa-Nestor
9	BANNOCK AV	17422	8	260	VC	Rehab	237	362.66	6	238	368.12	4	10	1955-10-03	E11S	5	2	Clairemont Mesa
9	BANNOCK AV	17423	8	350	VC	Rehab	225	346.72	12	237	362.66	6	10	1955-10-03	E11S	5	2	Clairemont Mesa
9	GENESEE AVE	17424	8	196	VC	Rehab	226	332.8	24	225	346.72	12	1	1955-09-06	E11S	5	2	Clairemont Mesa
9	GENESEE AVE	17425	8	175	VC	Rehab	227	332.56	24	226	332.8	24	4	1978-01-01	E11S	5	2	Clairemont Mesa
9	BANNOCK AV	17567	8	328	VC	Rehab	225	346.72	12	403	351.22	9	4	1955-09-06	E11S	5	2	Clairemont Mesa
Total Length of Pipelines:		5752																
Total Length of Size 8 Pipelines:		5179																
Total Length of Size 10 Pipelines:		573																

VII. SEWER MANHOLE SPREADSHEET

B24043 Citywide Referral Rehab 1 Manhole Spreadsheet									
Map #	FSN	MH ID	MH IE	MH Depth	Manhole Method	Council District	Community	INST_DT	Field Book
1	86169	121	150	5	Rehab	2	Clairemont Mesa	1958-01-01	E15S
1	86170	122	152.8	7	Rehab	2	Clairemont Mesa	1958-01-01	E15S
1	86176	131	148	13	Rehab	2	Clairemont Mesa	1990-01-01	E15S
2	70667	203	63.39	7	Rehab	1	La Jolla	NA	B09S
2	70668	204	52	6	Rehab	1	La Jolla	NA	B09S
2	70680	217	76.26	7.5	Rehab	1	La Jolla	2002-08-30	B09S
3	93894	170	370.77	7	Rehab	2	Clairemont Mesa	1962-01-01	G12S
3	88999	293	367.7	9	Rehab	2	Clairemont Mesa	1962-01-01	F12S
3	89008	302	369.93	7	Rehab	2	Clairemont Mesa	1962-01-01	F12S
3	89009	303	368.6	9	Rehab	2	Clairemont Mesa	1962-01-01	F12S
4	92703	111	403.94	6	Rehab	6	Mira Mesa	1970-01-01	G03S
4	92704	112	403.36	7	Rehab	6	Mira Mesa	1970-01-01	G03S
4	92705	113	404.01	8	Rehab	6	Mira Mesa	1970-01-01	G03S
4	92706	114	404.48	8	Rehab	6	Mira Mesa	1970-01-01	G03S
4	92717	125	402.76	9	Rehab	6	Mira Mesa	1970-01-01	G03S
5	98039	111	430.95	8	Rehab	6	Mira Mesa	1971-01-01	H02S
5	98040	112	430.29	8	Rehab	6	Mira Mesa	1971-01-01	H02S
5	98041	113	426.09	8	Rehab	6	Mira Mesa	1971-01-01	H02S
6	70799	39	216.92	11	Rehab	1	La Jolla	1928-04-01	B10S
6	8057555	9007	218.49	12.91	Rehab	1	La Jolla	2020-08-31	B10S
7	103204	82	630.16	15	Rehab	5	Rancho Penasquitos	1971-01-01	I02N
7	103205	83	657.96	10	Rehab	5	Rancho Penasquitos	1971-01-01	I02N
7	103206	84	661.63	15	Rehab	5	Rancho Penasquitos	1971-01-01	I02N
7	103360	251	677.38	8	Rehab	5	Rancho Penasquitos	1971-01-01	I02N
8	130947	9	232.41	15	Rehab	8	Otay Mesa_Nestor	1970-01-01	M34S
8	130951	14	226.41	22	Rehab	8	Otay Mesa_Nestor	1960-01-01	M34S
8	130957	21	226.96	20	Rehab	8	Otay Mesa_Nestor	1970-01-01	M34S
8	130958	22	239.67	8	Rehab	8	Otay Mesa_Nestor	1970-01-01	M34S
9	84982	225	346.72	12	Rehab	2	Clairemont Mesa	1955-10-03	E11S
9	84983	226	332.8	24	Rehab	2	Clairemont Mesa	NA	E11S
9	84984	227	332.56	24	Rehab	2	Clairemont Mesa	NA	E11S
9	84994	237	362.66	6	Rehab	2	Clairemont Mesa	1955-10-03	E11S
9	85142	403	351.22	9	Rehab	2	Clairemont Mesa	1955-09-06	E11S
Install Cleanout									
7	103207	85	663.13	6	New Cleanout	5	Rancho Penasquitos	NA	I02N
7	103196	73	674.09	11	New Cleanout	5	Rancho Penasquitos	NA	I02N
9	84995	238	368.12	4	Install New MH	2	Clairemont Mesa	1955-09-06	E11S

Rehab MH	33
Install Cleanout	2
Install New MH	1

VIII. SEWER LATERALS SPREADSHEET

B24043 Citywide Referral Rehab 1 Sewer Lateral Spreadsheet							
Map#	Lateral	Main_FSN	Lateral_FSN	Lateral_Size	Field_Book_Page	Action	STRT_NM
1	1	18599	323062	4	E15S	Rehab	2862 ERIE ST
1	2	18599	323026	4	E15S	Rehab	2910 ERIE ST
1	3	18599	202197	4	E15S	Rehab	4414 FIELD ST
1	4	18599	322948	4	E15S	Rehab	2918 ERIE ST
2	5	2443	169516	4	B09S	Rehab	7961 ST LOUIS TERR
2	6	2443	299838	4	B09S	Rehab	7941 ST LOUIS TERR
2	7	2461	169633	4	B09S	Rehab	7914 ST LOUIS TERR
2	8	2461	169627	4	B09S	Rehab	7925 ST LOUIS TERR
2	9	2461	169654	4	B09S	Rehab	1888 ST LOUIS TERR
2	10	2461	169657	4	B09S	Rehab	7909 ST LOUIS TERR
3	11	21485	182224	4	F12S	Rehab	4314 BERWICK DR
3	12	21485	308616	4	F12S	Rehab	4317 BERWICK DR
3	13	21485	182189	4	F12S	Rehab	4330 BERWICK DR
3	14	21485	182278	4	F12S	Rehab	4333 BERWICK DR
3	15	21486	182170	4	F12S	Rehab	4346 BERWICK DR
3	16	21486	308574	4	F12S	Rehab	4347 BERWICK DR
3	17	21486	182217	4	F12S	Rehab	4357 BERWICK DR
3	18	21486	1138661	4	F12S	Rehab	4358 BERWICK DR
3	19	21486	182106	4	F12S	Rehab	4370 BERWICK DR
3	20	21486	308536	4	F12S	Rehab	4367 BERWICK DR
3	21	21486	182157	4	F12S	Rehab	4377 BERWICK DR
3	22	21486	182066	4	F12S	Rehab	4382 BERWICK DR
3	23	21486	182121	4	F12S	Rehab	4387 BERWICK DR
3	24	21486	182017	4	F12S	Rehab	4394 BERWICK DR
3	25	21486	182078	4	F12S	Rehab	4397 BERWICK DR
3	26	26545	308425	4	G12S	Rehab	4401 BERWICK DR
3	27	26545	181960	4	G12S	Rehab	4411 BERWICK DR
3	28	26545	308285	4	G12S	Rehab	4418 BERWICK DR
3	29	26545		4	G12S	Rehab	4404 BERWICK DR
4	30	25311	291849	4	G03S	Rehab	7906 ACAMA ST
4	31	25311	1137678	4	G03S	Rehab	7912 ACAMA ST
4	32	25312	291921	4	G03S	Rehab	7843 ACAMA ST
4	33	25312	291918	4	G03S	Rehab	7857 ACAMA ST
4	34	25312	157937	4	G03S	Rehab	7854 ACAMA ST
4	35	25312	291866	4	G03S	Rehab	7868 ACAMA ST
4	36	25312	157981	4	G03S	Rehab	7871 ACAMA ST
4	37	25312	291863	4	G03S	Rehab	7882 ACAMA ST
4	38	25312	157980	4	G03S	Rehab	7885 ACAMA ST
4	39	25312	291861	4	G03S	Rehab	7896 ACAMA ST
4	40	25313	291856	4	G03S	Rehab	7812 ACAMA ST
4	41	25313	157979	4	G03S	Rehab	7815 ACAMA ST

4	42	25313	157918	4	G03S	Rehab	7826 ACAMA ST
4	43	25313	291920	4	G03S	Rehab	7829ACAMA ST
4	44	25313	291878	4	G03S	Rehab	7840ACAMA ST
4	45	25325	291894	4	G03S	Rehab	11257 ADRIATIC PL
4	46	25325	158015	4	G03S	Rehab	11246 ADRIATIC PL
5	47	30834	291183	4	H02S	Rehab	11439 OSOYOOS PL
5	48	30834	156871	4	H02S	Rehab	11448 OSOYOOS PL
5	49	30834	291192	4	H02S	Rehab	11431 OSOYOOS PL
5	50	30834	156893	4	H02S	Rehab	11440 OSOYOOS PL
5	51	30834	156925	4	H02S	Rehab	11423 OSOYOOS PL
5	52	30835	156930	4	H02S	Rehab	11424 OSOYOOS PL
5	53	30835	291214	4	H02S	Rehab	11415 OSOYOOS PL
5	54	30835	156959	4	H02S	Rehab	11416 OSOYOOS PL
5	55	30835	156970	4	H02S	Rehab	11407 OSOYOOS PL
5	56	30835	291240	4	H02S	Rehab	11408 OSOYOOS PL
5	57	30835	291257	4	H02S	Rehab	11395 OSOYOOS PL
5	58	30835	157000	4	H02S	Rehab	11390 OSOYOOS PL
5	59	30835	157019	4	H02S	Rehab	11385 OSOYOOS PL
5	60	30835	291280	4	H02S	Rehab	11386 OSOYOOS PL
5	61	30835	291296	4	H02S	Rehab	11375 OSOYOOS PL
5	62	30835	157062	4	H02S	Rehab	11382 OSOYOOS PL
5	63	30835	157082	4	H02S	Rehab	11365 OSOYOOS PL
5	64	30835	291317	4	H02S	Rehab	11378 OSOYOOS PL
6	65	2587	300664	4	B10S	Rehab	1840 SOLEDAD RD
6	66	2587	170793	6	B10S	Rehab	1855 SOLEDAD RD
6	67	2587	8057575	4	B10S	Rehab	1855 SOLEDAD RD
7	68	36122	150531	4	I02N	Rehab	9915 PASEO MONTALBAN
7	69	36122	286807	4	I02N	Rehab	9919 PASEO MONTALBAN
7	70	36122		4	I02N	Rehab	9923 PASEO MONTALBAN
7	71	36122		4	I02N	Rehab	9931 PASEO MONTALBAN
7	72	36123	286760	4	I02N	Rehab	13730 VIA HUELVA
7	73	36123	286751	4	I02N	Rehab	13723 VIA HUELVA
7	74	36123	286768	4	I02N	Rehab	13720 VIA HUELVA
7	75	36124	286822	4	I02N	Rehab	9911 PASEO MONTALBAN
7	76	36124	286798	4	I02N	Rehab	9898 PASEO MONTALBAN
7	77	36124	286799	4	I02N	Rehab	9898 PASEO MONTALBAN
7	78	36124	286832	4	I02N	Rehab	9907 PASEO MONTALBAN
7	79	36124	150530	4	I02N	Rehab	9880 PASEO MONTALBAN
7	80	36124	150577	4	I02N	Rehab	9859 PASEO MONTALBAN
7	81	36124		4	I02N	Rehab	9870 PASEO MONTALBAN
7	82	36124	150550	4	I02N	Rehab	9860 PASEO MONTALBAN
7	83	36124		4	I02N	Rehab	9855 PASEO MONTALBAN
7	84	36125		4	I02N	Rehab	13730 PASEO CEVERA
7	85	36125	286779	4	I02N	Rehab	13735 PASEO CEVERA

7	86	36125	286787	4	I02N	Rehab	13727 PASEO CEVERA
7	87	36125	150500	4	I02N	Rehab	13721 PASEO CEVERA
7	88	36125	150526	4	I02N	Rehab	13713 PASEO CEVERA
7	89	36125	150566	4	I02N	Rehab	13705 PASEO CEVERA
7	90	36126	286900	6	I02N	Rehab	9808 PASEO MONTALBAN
7	91	36126		4	I02N	Rehab	9835 PASEO MONTALBAN
8	92	64603	273491	4	M34S	Rehab	4110 SHEPHERD LN
8	93	64615	273406	4	M34S	Rehab	650 SHEPHERD LN
8	94	64615	273376	4	M34S	Rehab	642 SHEPHERD LN
8	95	64617	273358	4	M34S	Rehab	636 SHEPHERD LN
8	96	64617	273323	4	M34S	Rehab	4130 SHEPHERD LN
8	97	64617	370580	4	M34S	Rehab	628 SHEPHERD LN
8	98	64617	273256	4	M34S	Rehab	620 SHEPHERD LN
8	99	64617	273233	4	M34S	Rehab	612 SHEPHERD LN
8	100	64617	370532	4	M34S	Rehab	604 SHEPHERD LN
8	101	64617	273262	4	M34S	Rehab	627 SHEPHERD LN
8	102	64617	370530	4	M34S	Rehab	621 SHEPHERD LN
8	103	64617	273222	4	M34S	Rehab	609 SHEPHERD LN
8	104	64617	370528	4	M34S	Rehab	615 SHEPHERD LN
9	105	17422	175927	4	E11S	Rehab	4575 BANNOCK AV
9	106	17422	304049	4	E11S	Rehab	4574 BANNOCK AV
9	107	17422	175820	4	E11S	Rehab	4566 BANNOCK AV
9	108	17422	175907	4	E11S	Rehab	4567 BANNOCK AV
9	109	17422	175816	4	E11S	Rehab	4558 BANNOCK AV
9	110	17422	304122	4	E11S	Rehab	4559 BANNOCK AV
9	111	17422	175812	4	E11S	Rehab	4550 BANNOCK AV
9	112	17422	304121	4	E11S	Rehab	4551 BANNOCK AV
9	113	17422	175806	4	E11S	Rehab	4542 BANNOCK AV
9	114	17422	175909	4	E11S	Rehab	4543 BANNOCK AV
9	115	17423	175908	4	E11S	Rehab	4535 BANNOCK AV
9	116	17423	304044	4	E11S	Rehab	4534 BANNOCK AV
9	117	17423	304043	4	E11S	Rehab	4526 BANNOCK AV
9	118	17423	175903	4	E11S	Rehab	4527 BANNOCK AV
9	119	17423	304042	4	E11S	Rehab	4518 BANNOCK AV
9	120	17423	304110	4	E11S	Rehab	4519 BANNOCK AV
9	121	17423	279897	4	E11S	Rehab	4510 BANNOCK AV
9	122	17423	175901	4	E11S	Rehab	4511 BANNOCK AV
9	123	17423	175798	4	E11S	Rehab	4502 BANNOCK AV
9	124	17423	175898	4	E11S	Rehab	4501 BANNOCK AV
9	125	17424		4	E11S	Rehab	4821 GENESEE AVE
9	126	17425		4	E11S	Rehab	4811 GENESEE AVE
9	127	17425		4	E11S	Rehab	4812 GENESEE AVE
9	128	17425		4	E11S	Rehab	4801 GENESEE AVE
9	129	17425		4	E11S	Rehab	4802 GENESEE AVE

9	130	17567	175790	4	E11S	Rehab	4460 BANNOCK AV
9	131	17567	175792	4	E11S	Rehab	4470 BANNOCK AV
9	132	17567	304038	4	E11S	Rehab	4480 BANNOCK AV
9	133	17567	304040	4	E11S	Rehab	4850 BANNOCK AV
	133						
	Proposed Lateral Connection Only						
Total # of laterals:	133						

IX. SURVEY MONUMENTS

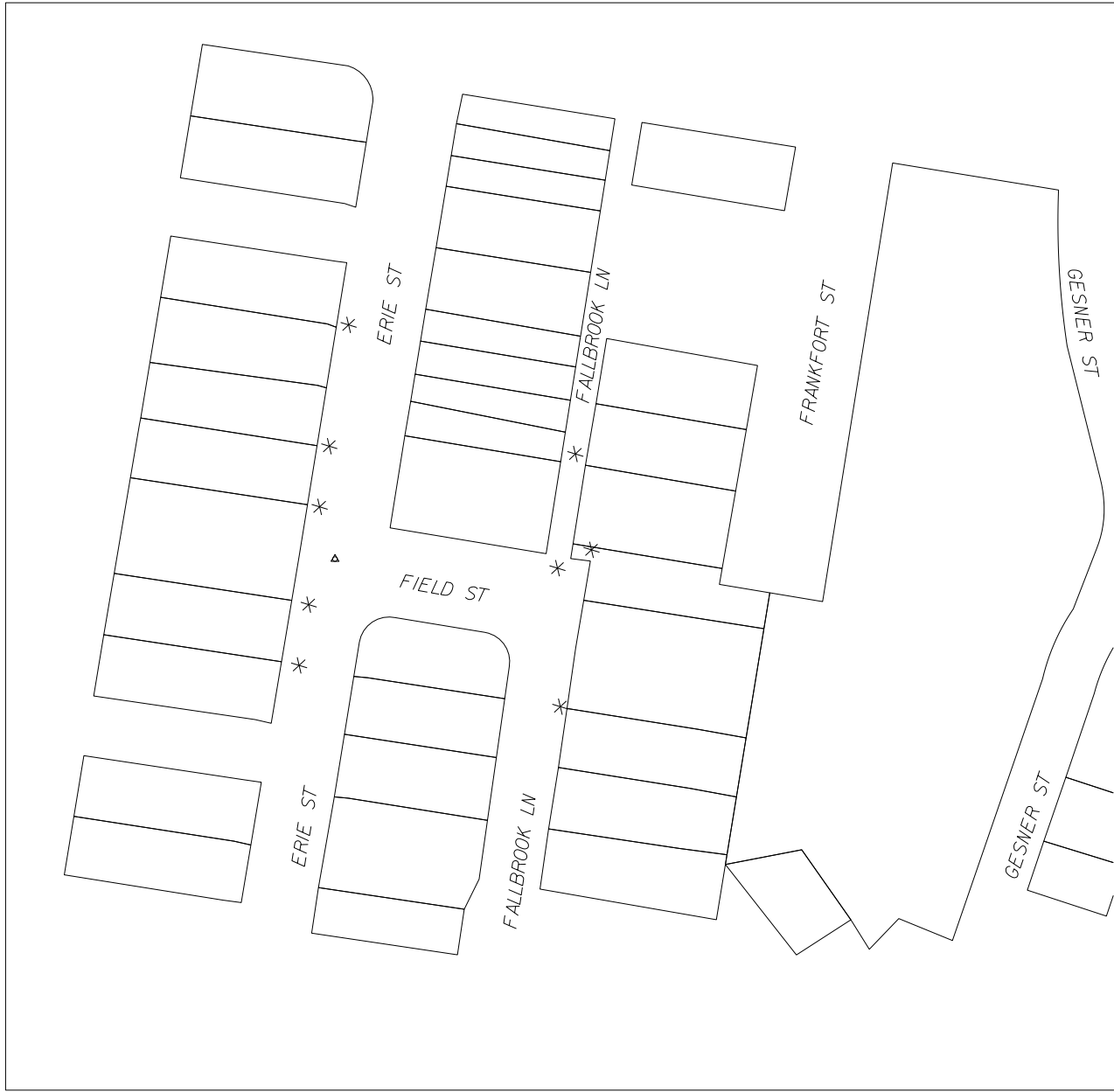

MONUMENTATION / SURVEY NOTES

THIS MAP WAS CREATED FROM A PARCEL LAYER AND DOES NOT DEPICT THE ACTUAL LOCATION OF THE PROPERTY LINES. NO BOUNDARY ANALYSIS WAS PERFORMED. THE SURVEY MONUMENTS HAVE BEEN LOCATED BY SURVEY GRADE MEASUREMENTS, AND ARE SHOWN FOR INFORMATIONAL PURPOSES ONLY.

THE CITY OF SAN DIEGO LAND SURVEYORS SHALL REPLACE SUCH MONUMENTS WITH APPROPRIATE MONUMENTS. WHEN SETTING SURVEY MONUMENTS USED FOR RE-ESTABLISHMENT OF THE DISTURBED CONTROLLING SURVEY MONUMENTS AS REQUIRED BY SECTIONS 6730.2 AND 8771 OF THE BUSINESS AND PROFESSIONS CODE OF THE STATE OF CALIFORNIA, A CORNER RECORD OR RECORD OF SURVEY, AS APPROPRIATE, SHALL BE FILED WITH THE COUNTY SURVEYOR.

IF ANY HORIZONTAL OR VERTICAL CONTROL IS TO BE DISTURBED OR DESTROYED, THE CITY OF SAN DIEGO FIELD SURVEY SECTION SHALL BE NOTIFIED IN WRITING AT LEAST 7 DAYS PRIOR TO CONSTRUCTION. THE CONTRACTOR SHALL BE RESPONSIBLE FOR THE COST OF REPLACING ANY HORIZONTAL CONTROL AND VERTICAL CONTROL BENCHMARKS DESTROYED BY THE CONSTRUCTION. IF THE CITY OF SAN DIEGO SURVEY SECTION IS NOT NOTIFIED PRIOR TO CONSTRUCTION, THE FILING OF A CORNER RECORD OR RECORD OF SURVEY, AS APPROPRIATE SHALL BE FILED WITH COUNTY SURVEYOR. A COPY OF THE FILED DOCUMENT SHALL BE FURNISHED TO THE CITY OF SAN DIEGO SURVEY SECTION.

LEGEND	
*	LOCATION OF EXISTING SURVEY MONUMENT
△	LOCATION OF EXISTING M-IOA
△	LOCATION OF FOUND EVIDENCE OF MONUMENT

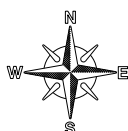
CITYWIDE REFERRAL REHAB		
LOCATION 12		
Engineering & Capital Utility Project Delivery		
SURVEY MONUMENT SHEET		
 NO SCALE	WBS # B-24043	Map 1 of 9

MONUMENTATION / SURVEY NOTES

THIS MAP WAS CREATED FROM A PARCEL LAYER AND DOES NOT DEPICT THE ACTUAL LOCATION OF THE PROPERTY LINES. NO BOUNDARY ANALYSIS WAS PERFORMED. THE SURVEY MONUMENTS HAVE BEEN LOCATED BY SURVEY GRADE MEASUREMENTS, AND ARE SHOWN FOR INFORMATIONAL PURPOSES ONLY.

THE CITY OF SAN DIEGO LAND SURVEYORS SHALL REPLACE SUCH MONUMENTS WITH APPROPRIATE MONUMENTS, WHEN SETTING SURVEY MONUMENTS USED FOR RE-ESTABLISHMENT OF THE DISTURBED CONTROLLING SURVEY MONUMENTS AS REQUIRED BY SECTIONS 6730.2 AND 8771 OF THE BUSINESS AND PROFESSIONS CODE OF THE STATE OF CALIFORNIA, A CORNER RECORD OR RECORD OF SURVEY, AS APPROPRIATE, SHALL BE FILED WITH THE COUNTY SURVEYOR.

IF ANY HORIZONTAL OR VERTICAL CONTROL IS TO BE DISTURBED OR DESTROYED, THE CITY OF SAN DIEGO FIELD SURVEY SECTION SHALL BE NOTIFIED IN WRITING AT LEAST 7 DAYS PRIOR TO CONSTRUCTION. THE CONTRACTOR SHALL BE RESPONSIBLE FOR THE COST OF REPLACING ANY HORIZONTAL CONTROL AND VERTICAL CONTROL BENCHMARKS DESTROYED BY THE CONSTRUCTION IF THE CITY OF SAN DIEGO SURVEY SECTION IS NOT NOTIFIED PRIOR TO CONSTRUCTION. THE FILING OF A CORNER RECORD OR RECORD OF SURVEY, AS APPROPRIATE SHALL BE FILED WITH COUNTY SURVEYOR. A COPY OF THE FILED DOCUMENT SHALL BE FURNISHED TO THE CITY OF SAN DIEGO SURVEY SECTION.

LEGEND	
*	LOCATION OF EXISTING SURVEY MONUMENT
△	LOCATION OF EXISTING M-10A
△	LOCATION OF FOUND EVIDENCE OF MONUMENT

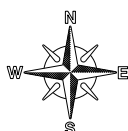
CITYWIDE REFERRAL REHAB 1		
LOCATION 7		
Engineering & Capital Utility Project Delivery		
SURVEY MONUMENT SHEET		
 NO SCALE	WBS #	Map 2 of 9
	B-24043	





MONUMENTATION / SURVEY NOTES

THIS MAP WAS CREATED FROM A PARCEL LAYER AND DOES NOT DEPICT THE ACTUAL LOCATION OF THE PROPERTY LINES. NO BOUNDARY ANALYSIS WAS PERFORMED. THE SURVEY MONUMENTS HAVE BEEN LOCATED BY SURVEY GRADE MEASUREMENTS, AND ARE SHOWN FOR INFORMATIONAL PURPOSES ONLY.

THE CITY OF SAN DIEGO LAND SURVEYORS SHALL REPLACE SUCH MONUMENTS WITH APPROPRIATE MONUMENTS. WHEN SETTING SURVEY MONUMENTS USED FOR RE-ESTABLISHMENT OF THE DISTURBED CONTROLLING SURVEY MONUMENTS AS REQUIRED BY SECTIONS 6730.2 AND 8771 OF THE BUSINESS AND PROFESSIONS CODE OF THE STATE OF CALIFORNIA, A CORNER RECORD OR RECORD OF SURVEY, AS APPROPRIATE, SHALL BE FILED WITH THE COUNTY SURVEYOR.

IF ANY HORIZONTAL OR VERTICAL CONTROL IS TO BE DISTURBED OR DESTROYED, THE CITY OF SAN DIEGO FIELD SURVEY SECTION SHALL BE NOTIFIED IN WRITING AT LEAST 7 DAYS PRIOR TO CONSTRUCTION. THE CONTRACTOR SHALL BE RESPONSIBLE FOR THE COST OF REPLACING ANY HORIZONTAL CONTROL AND VERTICAL CONTROL BENCHMARKS DESTROYED BY THE CONSTRUCTION. IF THE CITY OF SAN DIEGO SURVEY SECTION IS NOT NOTIFIED PRIOR TO CONSTRUCTION, THE FILING OF A CORNER RECORD OR RECORD OF SURVEY, AS APPROPRIATE, SHALL BE FILED WITH COUNTY SURVEYOR. A COPY OF THE FILED DOCUMENT SHALL BE FURNISHED TO THE CITY OF SAN DIEGO SURVEY SECTION.

LEGEND	
*	LOCATION OF EXISTING SURVEY MONUMENT
△	LOCATION OF EXISTING M-HQ
△	LOCATION OF FOUND EVIDENCE OF MONUMENT

CITYWIDE REFERRAL REHAB 1		
LOCATION 11		
Engineering & Capital Utility Project Delivery		
SURVEY MONUMENT SHEET		
 NO SCALE	WBS # B-24043	Map 3 of 9

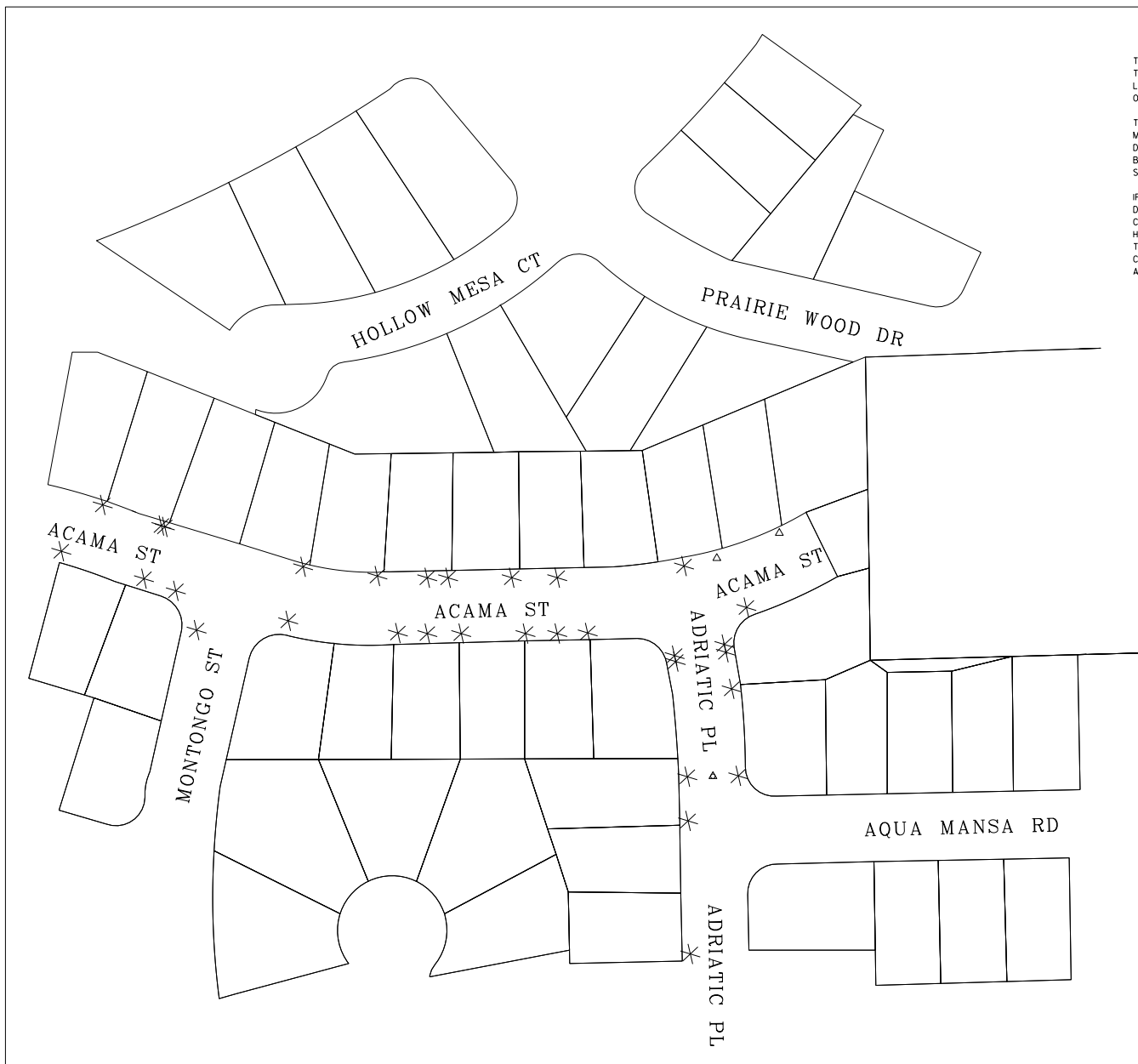

MONUMENTATION / SURVEY NOTES

THIS MAP WAS CREATED FROM A PARCEL LAYER AND DOES NOT DEPICT THE ACTUAL LOCATION OF THE PROPERTY LINES. NO BOUNDARY ANALYSIS WAS PERFORMED. THE SURVEY MONUMENTS HAVE BEEN LOCATED BY SURVEY GRADE MEASUREMENTS, AND ARE SHOWN FOR INFORMATIONAL PURPOSES ONLY.

THE CITY OF SAN DIEGO LAND SURVEYORS SHALL REPLACE SUCH MONUMENTS WITH APPROPRIATE MONUMENTS. WHEN SETTING SURVEY MONUMENTS USED FOR RE-ESTABLISHMENT OF THE DISTURBED CONTROLLING SURVEY MONUMENTS AS REQUIRED BY SECTIONS 6730.2 AND 8771 OF THE BUSINESS AND PROFESSIONS CODE OF THE STATE OF CALIFORNIA, A CORNER RECORD OR RECORD OF SURVEY, AS APPROPRIATE, SHALL BE FILED WITH THE COUNTY SURVEYOR.

IF ANY HORIZONTAL OR VERTICAL CONTROL IS TO BE DISTURBED OR DESTROYED, THE CITY OF SAN DIEGO FIELD SURVEY SECTION SHALL BE NOTIFIED IN WRITING AT LEAST 7 DAYS PRIOR TO CONSTRUCTION. THE CONTRACTOR SHALL BE RESPONSIBLE FOR THE COST OF REPLACING ANY HORIZONTAL CONTROL AND VERTICAL CONTROL BENCHMARKS DESTROYED BY THE CONSTRUCTION. IF THE CITY OF SAN DIEGO SURVEY SECTION IS NOT NOTIFIED PRIOR TO CONSTRUCTION, THE FILING OF A CORNER RECORD OR RECORD OF SURVEY, AS APPROPRIATE SHALL BE FILED WITH COUNTY SURVEYOR. A COPY OF THE FILED DOCUMENT SHALL BE FURNISHED TO THE CITY OF SAN DIEGO SURVEY SECTION.

LEGEND	
*	LOCATION OF EXISTING SURVEY MONUMENT
Δ	LOCATION OF EXISTING M-HGA
△	LOCATION OF FOUND EVIDENCE OF MONUMENT

CITYWIDE REFERRAL REHAB 1		
LOCATION 4		
Engineering & Capital Utility Project Delivery		
SURVEY MONUMENT SHEET		
<p>NO SCALE</p>	WBS # B-24043	Map 4 of 9

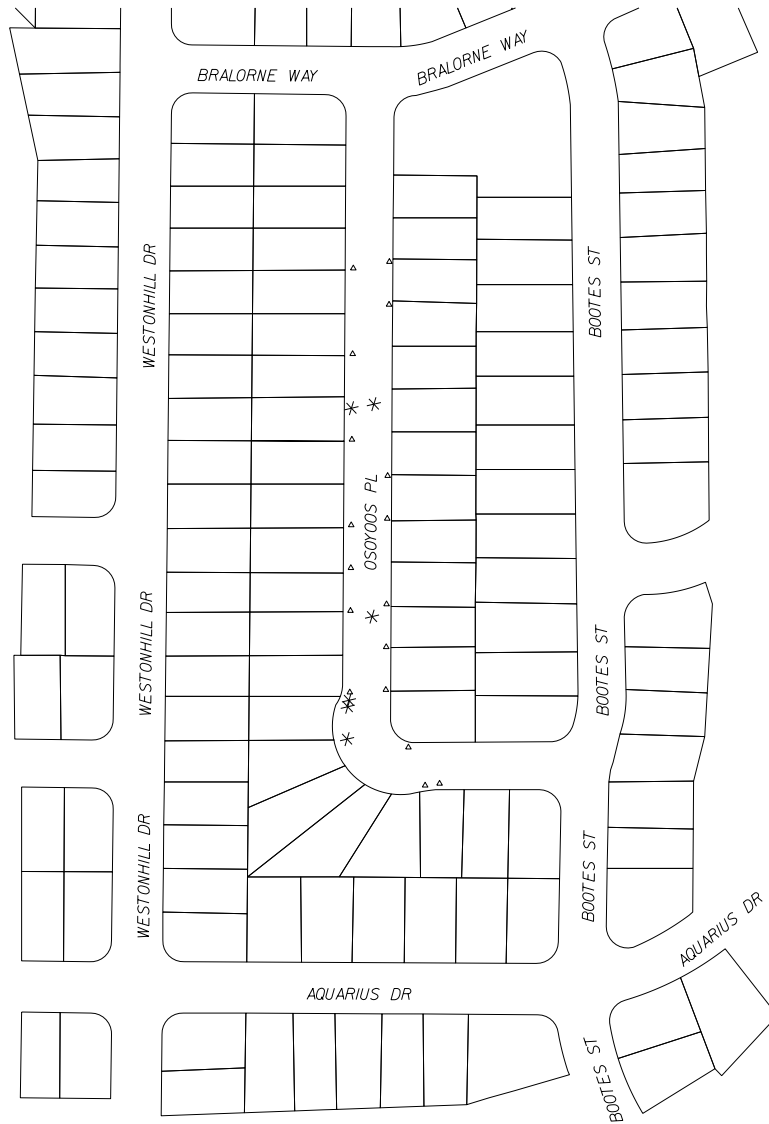

MONUMENTATION / SURVEY NOTES

THIS MAP WAS CREATED FROM A PARCEL LAYER AND DOES NOT DEPICT THE ACTUAL LOCATION OF THE PROPERTY LINES. NO BOUNDARY ANALYSIS WAS PERFORMED. THE SURVEY MONUMENTS HAVE BEEN LOCATED BY SURVEY GRADE MEASUREMENTS, AND ARE SHOWN FOR INFORMATIONAL PURPOSES ONLY.

THE CITY OF SAN DIEGO LAND SURVEYORS SHALL REPLACE SUCH MONUMENTS WITH APPROPRIATE MONUMENTS. WHEN SETTING SURVEY MONUMENTS USED FOR RE-ESTABLISHMENT OF THE DISTURBED CONTROLLING SURVEY MONUMENTS AS REQUIRED BY SECTIONS 6730.2 AND 8771 OF THE BUSINESS AND PROFESSIONS CODE OF THE STATE OF CALIFORNIA, A CORNER RECORD OR RECORD OF SURVEY, AS APPROPRIATE, SHALL BE FILED WITH THE COUNTY SURVEYOR.

IF ANY HORIZONTAL OR VERTICAL CONTROL IS TO BE DISTURBED OR DESTROYED, THE CITY OF SAN DIEGO FIELD SURVEY SECTION SHALL BE NOTIFIED IN WRITING AT LEAST 7 DAYS PRIOR TO CONSTRUCTION. THE CONTRACTOR SHALL BE RESPONSIBLE FOR THE COST OF REPLACING ANY HORIZONTAL CONTROL AND VERTICAL CONTROL BENCHMARKS DESTROYED BY THE CONSTRUCTION. IF THE CITY OF SAN DIEGO SURVEY SECTION IS NOT NOTIFIED PRIOR TO CONSTRUCTION, THE FILING OF A CORNER RECORD OR RECORD OF SURVEY, AS APPROPRIATE SHALL BE FILED WITH COUNTY SURVEYOR. A COPY OF THE FILED DOCUMENT SHALL BE FURNISHED TO THE CITY OF SAN DIEGO SURVEY SECTION.

LEGEND

- * LOCATION OF EXISTING SURVEY MONUMENT
- ◈ LOCATION OF EXISTING M-IOA
- △ LOCATION OF FOUND EVIDENCE OF MONUMENT

CITYWIDE REFERRAL REHAB 1

LOCATION 3

Engineering & Capital Utility Project Delivery

SURVEY MONUMENT SHEET



WBS #
B-24043

Map 5 of 9



LEGEND	
*	LOCATION OF EXISTING SURVEY MONUMENT
△	LOCATION OF EXISTING M-HA
△	LOCATION OF FOUND EVIDENCE OF MONUMENT

MONUMENTATION / SURVEY NOTES

THIS MAP WAS CREATED FROM A PARCEL LAYER AND DOES NOT DEPICT THE ACTUAL LOCATION OF THE PROPERTY LINES. NO BOUNDARY ANALYSIS WAS PERFORMED. THE SURVEY MONUMENTS HAVE BEEN LOCATED BY SURVEY GRADE MEASUREMENTS, AND ARE SHOWN FOR INFORMATIONAL PURPOSES ONLY.

THE CITY OF SAN DIEGO LAND SURVEYORS SHALL REPLACE SUCH MONUMENTS WITH APPROPRIATE MONUMENTS WHEN SETTING SURVEY MONUMENTS USED FOR RE-ESTABLISHMENT OF THE DISTURBED CONTROLLING SURVEY MONUMENTS AS REQUIRED BY SECTIONS 6730.2 AND 8771 OF THE BUSINESS AND PROFESSIONS CODE OF THE STATE OF CALIFORNIA. A CORNER RECORD OR RECORD OF SURVEY, AS APPROPRIATE, SHALL BE FILED WITH THE COUNTY SURVEYOR.

IF ANY HORIZONTAL OR VERTICAL CONTROL IS TO BE DISTURBED OR DESTROYED, THE CITY OF SAN DIEGO FIELD SURVEY SECTION SHALL BE NOTIFIED IN WRITING AT LEAST 7 DAYS PRIOR TO CONSTRUCTION. THE CONTRACTOR SHALL BE RESPONSIBLE FOR THE COST OF REPLACING ANY HORIZONTAL CONTROL AND VERTICAL CONTROL BENCHMARKS DESTROYED BY THE CONSTRUCTION IF THE CITY OF SAN DIEGO SURVEY SECTION IS NOT NOTIFIED PRIOR TO CONSTRUCTION. THE FILING OF A CORNER RECORD OR RECORD OF SURVEY, AS APPROPRIATE, SHALL BE FILED WITH COUNTY SURVEYOR. A COPY OF THE FILED DOCUMENT SHALL BE FURNISHED TO THE CITY OF SAN DIEGO SURVEY SECTION.

CITYWIDE REFERRAL REHAB 1		
LOCATION 8		
Engineering & Capital Utility Project Delivery		
SURVEY MONUMENT SHEET		
<p>NO SCALE</p>	WBS # B-24043	Map 6 of 9

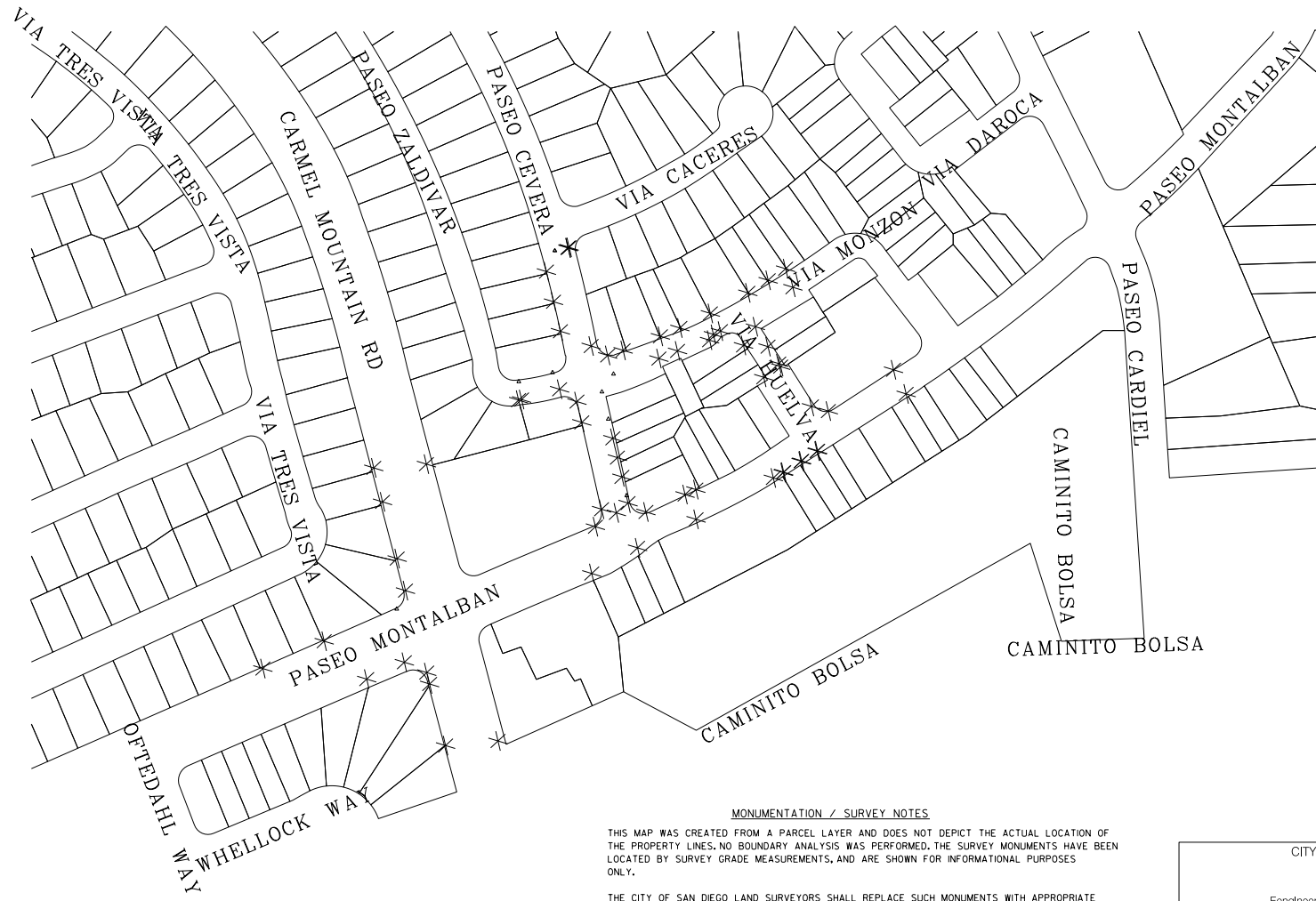

LEGEND	
* *	LOCATION OF EXISTING SURVEY MONUMENT
△	LOCATION OF EXISTING M-HQ
△	LOCATION OF FOUND EVIDENCE OF MONUMENT

MONUMENTATION / SURVEY NOTES

THIS MAP WAS CREATED FROM A PARCEL LAYER AND DOES NOT DEPICT THE ACTUAL LOCATION OF THE PROPERTY LINES. NO BOUNDARY ANALYSIS WAS PERFORMED. THE SURVEY MONUMENTS HAVE BEEN LOCATED BY SURVEY GRADE MEASUREMENTS, AND ARE SHOWN FOR INFORMATIONAL PURPOSES ONLY.

THE CITY OF SAN DIEGO LAND SURVEYORS SHALL REPLACE SUCH MONUMENTS WITH APPROPRIATE MONUMENTS WHEN SETTING SURVEY MONUMENTS USED FOR RE-ESTABLISHMENT OF THE DISTURBED CONTROLLING SURVEY MONUMENTS AS REQUIRED BY SECTIONS 6730.2 AND 8771 OF THE BUSINESS AND PROFESSIONS CODE OF THE STATE OF CALIFORNIA. A CORNER RECORD OR RECORD OF SURVEY, AS APPROPRIATE, SHALL BE FILED WITH THE COUNTY SURVEYOR.

IF ANY HORIZONTAL OR VERTICAL CONTROL IS TO BE DISTURBED OR DESTROYED, THE CITY OF SAN DIEGO FIELD SURVEY SECTION SHALL BE NOTIFIED IN WRITING AT LEAST 7 DAYS PRIOR TO CONSTRUCTION. THE CONTRACTOR SHALL BE RESPONSIBLE FOR THE COST OF REPLACING ANY HORIZONTAL CONTROL AND VERTICAL CONTROL BENCHMARKS DESTROYED BY THE CONSTRUCTION. IF THE CITY OF SAN DIEGO SURVEY SECTION IS NOT NOTIFIED PRIOR TO CONSTRUCTION, THE FILING OF A CORNER RECORD OR RECORD OF SURVEY, AS APPROPRIATE, SHALL BE FILED WITH COUNTY SURVEYOR. A COPY OF THE FILED DOCUMENT SHALL BE FURNISHED TO THE CITY OF SAN DIEGO SURVEY SECTION.

CITYWIDE REFERRAL REHAB 1		
LOCATION 2		
Engineering & Capital Utility Project Delivery		
SURVEY MONUMENT SHEET		
 NO SCALE	WBS #	Map 7 of 9
	B-24043	

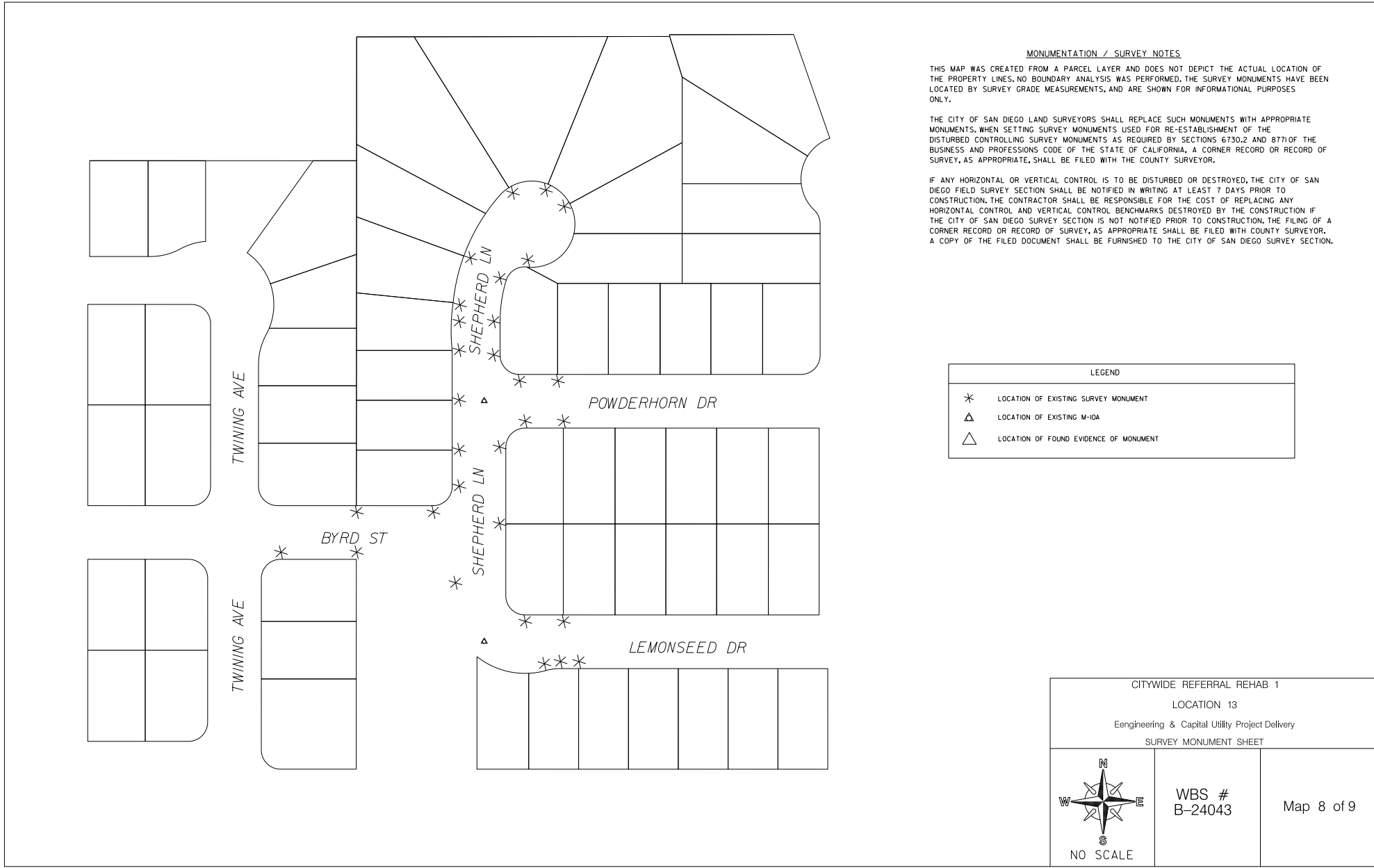

MONUMENTATION / SURVEY NOTES

THIS MAP WAS CREATED FROM A PARCEL LAYER AND DOES NOT DEPICT THE ACTUAL LOCATION OF THE PROPERTY LINES. NO BOUNDARY ANALYSIS WAS PERFORMED. THE SURVEY MONUMENTS HAVE BEEN LOCATED BY SURVEY GRADE MEASUREMENTS, AND ARE SHOWN FOR INFORMATIONAL PURPOSES ONLY.

THE CITY OF SAN DIEGO LAND SURVEYORS SHALL REPLACE SUCH MONUMENTS WITH APPROPRIATE MONUMENTS, WHEN SETTING SURVEY MONUMENTS USED FOR RE-ESTABLISHMENT OF THE DISTURBED CONTROLLING SURVEY MONUMENTS AS REQUIRED BY SECTIONS 6730.2 AND 8771 OF THE BUSINESS AND PROFESSIONS CODE OF THE STATE OF CALIFORNIA, A CORNER RECORD OR RECORD OF SURVEY, AS APPROPRIATE, SHALL BE FILED WITH THE COUNTY SURVEYOR.

IF ANY HORIZONTAL OR VERTICAL CONTROL IS TO BE DISTURBED OR DESTROYED, THE CITY OF SAN DIEGO FIELD SURVEY SECTION SHALL BE NOTIFIED IN WRITING AT LEAST 7 DAYS PRIOR TO CONSTRUCTION. THE CONTRACTOR SHALL BE RESPONSIBLE FOR THE COST OF REPLACING ANY HORIZONTAL CONTROL AND VERTICAL CONTROL BENCHMARKS DESTROYED BY THE CONSTRUCTION. IF THE CITY OF SAN DIEGO SURVEY SECTION IS NOT NOTIFIED PRIOR TO CONSTRUCTION, THE FILING OF A CORNER RECORD OR RECORD OF SURVEY, AS APPROPRIATE SHALL BE FILED WITH COUNTY SURVEYOR. A COPY OF THE FILED DOCUMENT SHALL BE FURNISHED TO THE CITY OF SAN DIEGO SURVEY SECTION.

LEGEND	
*	LOCATION OF EXISTING SURVEY MONUMENT
Δ	LOCATION OF EXISTING M-10A
△	LOCATION OF FOUND EVIDENCE OF MONUMENT

CITYWIDE REFERRAL REHAB 1		
LOCATION 13		
Engineering & Capital Utility Project Delivery		
SURVEY MONUMENT SHEET		
<p>NO SCALE</p>	WBS # B-24043	Map 8 of 9

MONUMENTATION / SURVEY NOTES

THIS MAP WAS CREATED FROM A PARCEL LAYER AND DOES NOT DEPICT THE ACTUAL LOCATION OF THE PROPERTY LINES. NO BOUNDARY ANALYSIS WAS PERFORMED. THE SURVEY MONUMENTS HAVE BEEN LOCATED BY SURVEY GRADE MEASUREMENTS, AND ARE SHOWN FOR INFORMATIONAL PURPOSES ONLY.

THE CITY OF SAN DIEGO LAND SURVEYORS SHALL REPLACE SUCH MONUMENTS WITH APPROPRIATE MONUMENTS, WHEN SETTING SURVEY MONUMENTS USED FOR RE-ESTABLISHMENT OF THE DISTURBED CONTROLLING SURVEY MONUMENTS AS REQUIRED BY SECTIONS 6730.2 AND 8771 OF THE BUSINESS AND PROFESSIONS CODE OF THE STATE OF CALIFORNIA, A CORNER RECORD OR RECORD OF SURVEY, AS APPROPRIATE, SHALL BE FILED WITH THE COUNTY SURVEYOR.

IF ANY HORIZONTAL OR VERTICAL CONTROL IS TO BE DISTURBED OR DESTROYED, THE CITY OF SAN DIEGO FIELD SURVEY SECTION SHALL BE NOTIFIED IN WRITING AT LEAST 7 DAYS PRIOR TO CONSTRUCTION. THE CONTRACTOR SHALL BE RESPONSIBLE FOR THE COST OF REPLACING ANY HORIZONTAL CONTROL AND VERTICAL CONTROL BENCHMARKS DESTROYED BY THE CONSTRUCTION IF THE CITY OF SAN DIEGO SURVEY SECTION IS NOT NOTIFIED PRIOR TO CONSTRUCTION. THE FILING OF A CORNER RECORD OR RECORD OF SURVEY, AS APPROPRIATE SHALL BE FILED WITH COUNTY SURVEYOR. A COPY OF THE FILED DOCUMENT SHALL BE FURNISHED TO THE CITY OF SAN DIEGO SURVEY SECTION.

LEGEND	
*	LOCATION OF EXISTING SURVEY MONUMENT
△	LOCATION OF EXISTING M-10A
△	LOCATION OF FOUND EVIDENCE OF MONUMENT

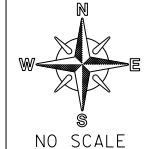

CITYWIDE REFERRAL REHAB 1		
LOCATION 10		
Engineering & Capital Utility Project Delivery		
SURVEY MONUMENT SHEET		
	WBS # B-24043	Map 9 of 9

X. C URB RAMP SHEET

NOTE:
CONTRACTOR TO NOTIFY ESTS SURVEY SECTION 30
DAYS PRIOR TO REMOVAL OF SIDEWALK FOR CURB RAMP
CONSTRUCTION TO PERPETUATE ANY SURVEY MARKERS.

CURB RAMP NOTES TABLE

LOCATION NO.	CURB RAMP TYPE	APPROX. R/W	REPLACEMENT	NEW	HISTORIC STAMPS	SURVEY MARKER	BARRICADE TYPE	MISC. SIGN	DETECTABLE WARNING TILES		REPLACE SPANDREL (SPI OR CONCRETE ALLEY APRON / C&A)	COMMENTS / MODIFICATIONS
									STAINLESS STEEL	OTHER		
I	CI	4.60		X					X			INSTALL SINGLE CURB RAMP TYPE CI WITH DETECTABLE WARNING TILES PER SDG 135

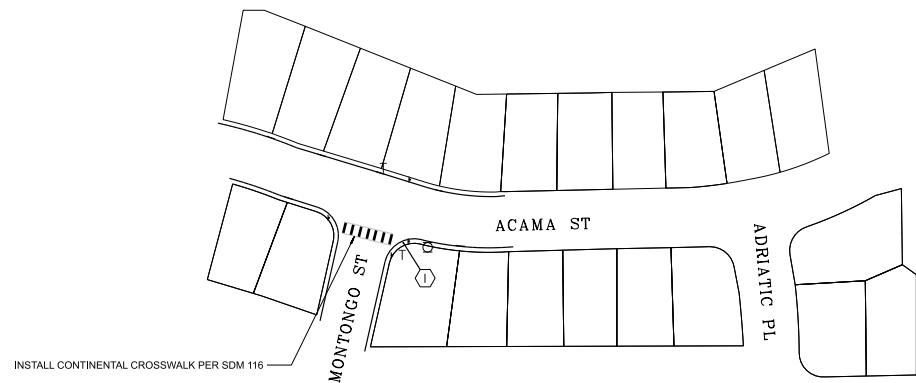

LEGEND			
(B) CURB RAMP NO'S	T EX TREE	o EX STREET LIGHT	
+ EX UTILITY POLE	+ EX STREET SIGN		
□ EX FIRE HYDRANT	△ EX CURB RAMP	→ EX BARRICADE	
PROPOSED CURB RAMP PER STANDARD DRAWINGS:			
DETECTABLE WARNING TILES	SDG-130		
GENERAL CURB RAMP NOTES	SDG-131		
CURB RAMP A	SDG-132		
CURB RAMP B	SDG-133		
DUAL CURB RAMP	SDG-134		
CURB RAMP - TYPE C1 & C2	SDG-135		
CURB RAMP - ADDITIONAL DETAILS	SDG-136		
CURB RAMP - TYPE D	SDG-137		
PEDESTRIAN ISLAND AND CUT-THROUGH DETAILS	SDG-139		
PROTECTIVE RAILING AT CURB RAMPS	SDG-140		
PEDESTRIAN BARRICADE	SDG-141		
EX STAMP/IMPRESSION PLACEMENT	SDG-145		

GENERAL CURB RAMP NOTES:

1. THE DETECTABLE WARNING TILES SHALL BE PER THE CITY'S APPROVED MATERIALS LIST.
2. CONTRACTOR MAY USE NON-STAINLESS MATERIAL PER CITY'S AML IF THE DWT HAS TO BE TRIMMED TO CONFORM TO THE CURB RAMP CONFIGURATION.
3. THE DESIGN OF THE CURB RAMP SHALL NOT AFFECT THE DRAINAGE PATTERN ON THE STREET.
4. CONTRACTOR SHALL REPLACE LIFTED, DAMAGED OR MISSING SIDEWALK PANELS WITHIN THE ENTIRE CURB RETURN AND ALONG THE IMMEDIATE SIDEWALK AREAS LEADING TO THE CURB RETURN.
5. COUNTER SLOPES (CURB RAMP SLOPE PLUS STREET SLOPE) WHEN ADDED CANNOT EXCEED 13% WITH THE EXCEPTION OF A TYPE C2 AND C4 ADJUST THE SLOPE OF THE MAIN RAMP AND/OR STREET IF THE COUNTER SLOPE EXCEEDS 5.0%.
6. PROTECT AND KEEP ALL HISTORIC STAMPS WITHIN CORNER SIDEWALKS.
7. CONTRACTOR TO USE THE SAME EXISTING SIDEWALK CONCRETE COLOR ON THE SIDEWALK PANELS AND CURB RAMP, MATCH APPROVED COLOR PER COMMUNITY PLAN.
8. CONTRACTOR SHALL STAMP EACH CURB RAMP INSTALLED.

MAPS FOR THE CONSTRUCTION OF
CITYWIDE REFERRAL REHAB 1
CURB RAMP

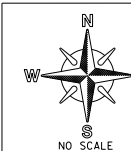

WBS #
B-24043

MAP NO.
1 OF 1

APPENDIX G

REHABILITATION DATA COLLECTION – SAMPLE LATERALS, SEWER MAINS, AND MANHOLES, DATA TEMPLATES

REHAB DATA COLLECTION - SEWER MAIN

[illegible]

REHAB DATA COLLECTION - LATTERALS

[illegible]

REHAB DATA COLLECTION - MANHOLES

[illegible]

APPENDIX H

SAMPLE OF PUBLIC NOTICE



CONSTRUCTION NOTICE

PROJECT TITLE

Work on your street will begin within one week to replace the existing water mains servicing your community.

The work will consist of:

- Saw-cutting and trench work on Ingulf Street from Morena Boulevard to Galveston Street to install new water mains, water laterals and fire hydrants.
- Streets where trenching takes place will be resurfaced and curb ramps will be upgraded to facilitate access for persons with disabilities where required.
- This work is anticipated to be complete in your community by December 2016.

How your neighborhood may be impacted:

- Water service to some properties during construction will be provided by a two-inch highline pipe that will run along the curb. To report a highline leak call 619-515-3525.
- Temporary water service disruptions are planned. If planned disruptions impact your property, you will receive advance notice.
- Parking restrictions will exist because of the presence of construction equipment and materials.
- "No Parking" signs will be displayed 72 hours in advance of the work.
- Cars parked in violation of signs will be TOWED.

Hours and Days of Operation:

Monday through Friday X:XX AM to X:XX PM.

City of San Diego Contractor:

Company Name, XXX-XXX-XXXX



CONSTRUCTION NOTICE

PROJECT TITLE

Work on your street will begin within one week to replace the existing water mains servicing your community.

The work will consist of:

- Saw-cutting and trench work on Ingulf Street from Morena Boulevard to Galveston Street to install new water mains, water laterals and fire hydrants.
- Streets where trenching takes place will be resurfaced and curb ramps will be upgraded to facilitate access for persons with disabilities where required.
- This work is anticipated to be complete in your community by December 2016.

How your neighborhood may be impacted:

- Water service to some properties during construction will be provided by a two-inch highline pipe that will run along the curb. To report a highline leak call 619-515-3525.
- Temporary water service disruptions are planned. If planned disruptions impact your property, you will receive advance notice.
- Parking restrictions will exist because of the presence of construction equipment and materials.
- "No Parking" signs will be displayed 72 hours in advance of the work.
- Cars parked in violation of signs will be TOWED.

Hours and Days of Operation:

Monday through Friday X:XX AM to X:XX PM.

City of San Diego Contractor:

Company Name, XXX-XXX-XXXX

ATTACHMENT F

**IN-USE OFF-ROAD DIESEL FUELED FLEET REGULATION (OFF-ROAD REGULATION)
COMPLIANCE (CARB)**

ATTACHMENT F

IN-USE OFF-ROAD DIESEL FUELED FLEET REGULATION (OFF-ROAD REGULATION) COMPLIANCE

The California Air Resources Board (CARB) approved amendments to the Off-Road Regulations which can be found at 13 California Code of Regulations (CCR) sections 2449, 2449.1, and 2449.2. These amendments apply to any person, business, or government agency who owns or operates within California any vehicles with a diesel-fueled or alternative diesel fueled off-road compression-ignition engine with maximum power (max hp) of 25 horsepower (hp) or greater provided that the vehicle cannot be registered and driven safely on-road or was not designed to be driven on-road, even if it has been modified so that it can be driven safely on-road. See 13 CCR section 2449 (b) for the full list of vehicles covered by these Off-Road Regulations.

Beginning **January 1, 2024**, Contractor shall be subject to the requirements below. No Contractor or public works awarding body, as applicable, shall enter into a contract with a fleet for which it does not have a valid Certificate of Reported Compliance for the fleet and its listed subcontractors, if applicable, prior to entering into a new or renewed contract with that fleet. Contractor shall comply with the following requirements:

- (1) For a project involving the use of vehicles subject to the Off-Road Regulation, Contractor must obtain copies of the valid Certificates of Reported Compliance, as described in 13 CCR section 2449(n), for the fleet selected for this Contract and their listed subcontractors, if applicable, prior to entering into a new or renewed contract with that fleet and provide copies of such Certificates of Reported Compliance to the City within 10 days of issuance of the Notice of Intent to Award letter. Contractor shall enter into a contract with a fleet for which it does not have a valid Certificates of Reported Compliance for the fleet and its listed subcontractors. City shall not enter into a contract with Contractor until all current Certificates of Reported Compliance for the fleet to be used on this Project are provided by Contractor.
- (2) The Certificates of Reported Compliance received by Contractor for this Project must be retained by Contractor for three years after the Project's completion. Upon request by CARB, these records must be provided to CARB within five business days of the request. Additionally, upon request by City, these records must be produced to City within five business days of the request.
- (3) For emergency contracts that meet the definition of "emergency operations" as defined in 13 CCR section 2449(c)(18), they are exempt from the requirements in 13 CCR section 2449(i)(1)-(3) and sections (1) and (2) above, but must still retain records verifying vehicles subject to the regulation that are operating on the "emergency operations" project are actually being operated on the project for "emergency operations" only. These records, as described in more detail below in section (B) must be retained by Contractor for three years after completion of the Project and upon request from either CARB or the City, Contractor shall provide those records to the requesting party within five business days. All other emergency contracts that do not meet the definition of "emergency operations" must comply with the requirements above and 13 CCR section 2449(i)(1) – (3).

- A. "Emergency Operations" is defined as:
1. Any activity for a project conducted during emergency, life threatening situations, where a sudden, unexpected occurrence that poses a clear and imminent danger, requiring immediate action to prevent or mitigate the loss or impairment of life, health, property, or an essential public service; or in conjunction with any officially declared disaster or state of emergency, as declared by an authorized health officer, agricultural commissioner, fire protection officer, or other authorized health officer;
 2. Any activity for a project conducted by essential service utilities to provide electricity, natural gas, telephone, water, or sewer during periods of service outages and emergency; or
 3. Operations including repairing or preventing damage to roads, buildings, terrain, and infrastructure as a result of an earthquake, flood, storm, fire, other infrequent act of nature, or terrorism. Routine maintenance or construction to prevent public health risks does not constitute emergency operations under the Off-Road Regulations.
- B. The records retained by Contractor for "emergency operations" projects must include:
1. A description of the emergency;
 2. The address or a description of the specific location of the emergency;
 3. The dates on which the emergency operations were performed; and
 4. An attestation by the fleet that the vehicles are operated on the Project for "emergency operations" only.

Beginning **January 1, 2024**, Contractor is also subject to the requirements described in 13 CCR section 2449(j).

- (1) Between March 1 and June 1 of each year, Contractor must collect new valid Certificates of Reported Compliance for the current compliance year, as defined in 13 CCR section 2449(n), from all fleets that have an ongoing contract with Contractor as of March 1 of that year. Contractors shall not write contracts to evade this requirement.
- (2) Contractor shall only allow fleets with valid Certificates of Reported Compliance on the Contractor's job sites.
- (3) If Contractor discovers that any fleet intending to operate vehicles subject to this regulation for Contractor does not have a valid Certificate of Reported Compliance, as defined in 13 CCR section 2449(n), or if Contractor observes any noncompliant vehicles subject to the regulation on Contractor's job site, then Contractor must report the that to CARB at <https://calepacomplaints.secure.force.com/complaints/Complaint>, or email dieselcomplaints@arb.ca.gov, for each fleet without a valid Certificate of Reported Compliance or each noncompliant vehicle, as applicable, within five business days of such discovery. See 13 CCR 2449(n) for the information required to be disclosed to CARB when reporting non-compliance.

- (4) Upon request by CARB, Contractor must immediately disclose to CARB the name and contact information of each responsible party for all vehicles subject to this regulation operating at the job site or for Contractor.
- (5) Contractor shall prominently display signage for any project where vehicles subject to this Off-Road Regulation will operate for 8 calendar days or more. The signage must be posted by the eighth calendar day from which the first vehicle operates. The signage will be in lettering larger than size 14-point type and displayed in a conspicuous place where notices to employees are customarily posted at the job site or where there is employee foot traffic. If one of the above locations is also viewable by the public, it should be posted at that location. An exemption to this posting requirement is permitted if the operational time of a project is 7 calendar days or less. The signage must include the following language, verbatim:
- (A) Who does the In-Use Off-Road Regulation Apply to?
- The In-Use Off-Road Diesel-Fueled Fleets Regulation (Off-Road Regulation) applies to all self-propelled off-road diesel vehicles 25 horsepower or greater and most two-engine vehicles (except on-road two-engine sweepers) owned or operated in California. This includes vehicles that are rented or leased (rental or leased fleets)."
- (B) "In-Use Off-Road Regulation Requirements
- Idling Limit: Vehicles cannot idle longer than five minutes. There are exceptions for vehicles that need to idle to perform work.
- Labeling: Vehicles must be labeled with a CARB assigned equipment identification number (EIN). The EIN shall be white on a red background, unless the vehicle is part of a captive attainment area fleet, in which case the EIN shall be white on a green background.
- The EIN shall be located in clear view on both sides of the outside of the vehicle."

ATTACHMENT G

CONTRACT AGREEMENT

ATTACHMENT G
CONTRACT AGREEMENT

CONSTRUCTION CONTRACT

This Phase-Funded contract is made and entered into between THE CITY OF SAN DIEGO, a municipal corporation, herein called "City", and Southwest Pipeline and Trenchless Corp., herein called "Contractor" for construction of **Citywide Referral Rehab 1**; Bid No. **K-25-2359-DBB-3**; in the total amount of One Million Seven Hundred Forty Nine Thousand Fifty Three Dollars and Zero Cents (\$1,749,053.00), consisting of \$1,049,431.80 for Phase I and \$699,621.20 for Phase II.

IN CONSIDERATION of the payments to be made hereunder and the mutual undertakings of the parties hereto, City and Contractor agree as follows:

1. The following are incorporated into this contract as though fully set forth herein:
 - (a) The attached Faithful Performance and Payment Bonds.
 - (b) The attached Proposal included in the Bid documents by the Contractor.
 - (c) Reference Standards listed in the Instruction to Bidders and the Supplementary Special Provisions (SSP).
 - (d) Phased Funding Schedule Agreement.
 - (e) That certain documents entitled **Citywide Referral Rehab 1**, on file in the office of the Purchasing & Contracting Department as Document No. **B-24043**, as well as all matters referenced therein.
2. The City wishes to construct this Project on a Phase-Funded basis. In accordance with Whitebook section 7-3.10, the City is only obligated to pay for Phase I; Contractor cannot begin, nor is the City financially liable for any additional Phases, unless and until Contractor is issued a Notice to Proceed for each additional Phase by the City.
3. The Contractor shall perform and be bound by all the terms and conditions of this contract and in strict conformity therewith shall perform and complete in a good and workmanlike manner **Citywide Referral Rehab 1**, Bid Number **K-25-2359-DBB-3**, San Diego, California.
4. For such performances, the City shall pay to Contractor the amounts set forth at the times and in the manner and with such additions or deductions as are provided for in this contract, and the Contractor shall accept such payment in full satisfaction of all claims incident to such performances. (See WHITEBOOK, Section 7-3.10, Phased Funding Compensation).
5. No claim or suit whatsoever shall be made or brought by Contractor against any officer, agent, or employee of the City for or on account of anything done or omitted to be done in connection with this contract, nor shall any such officer, agent, or employee be liable hereunder.
6. This contract is effective as of the date that the Mayor or designee signs the agreement and is approved by the City Attorney in accordance with San Diego Charter Section 40.

CONTRACT AGREEMENT (continued)

IN WITNESS WHEREOF, this Agreement is signed by the City of San Diego, acting by and through its Mayor or designee, pursuant to Municipal Code Section 22.3102 authorizing such execution.

THE CITY OF SAN DIEGO

APPROVED AS TO FORM

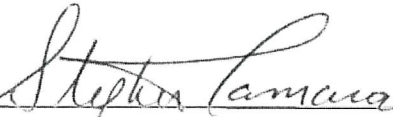
By 

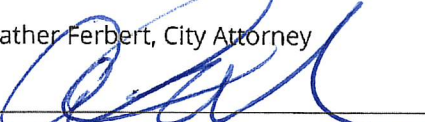
Heather Ferbert, City Attorney
By 

Print Name: Stephen Samara

Print Name: ADAM WANGSON

Principal Contract Specialist

Deputy City Attorney

Purchasing and Contracting Department

Date: 3/4/2025

Date: 3/12/25

CONTRACTOR

By 

Print Name: Justin Duchaineau

Title: President

Date: 1/30/25

City of San Diego License No.: B20031006118

State Contractor's License No.: 773862-A

DEPARTMENT OF INDUSTRIAL RELATIONS (DIR) REGISTRATION NUMBER: 1000002176

CERTIFICATIONS AND FORMS

The Bidder, by submitting its electronic bid, agrees to and certifies under penalty of perjury under the laws of the State of California, that the certifications, forms and affidavits submitted as part of this bid are true and correct.

BIDDER'S GENERAL INFORMATION

To the City of San Diego:

Pursuant to "Notice Inviting Bids", specifications, and requirements on file with the City Clerk, and subject to all provisions of the Charter and Ordinances of the City of San Diego and applicable laws and regulations of the United States and the State of California, the undersigned hereby proposes to furnish to the City of San Diego, complete at the prices stated herein, the items or services hereinafter mentioned. The undersigned further warrants that this bid is not made in the interest of, or on behalf of, any undisclosed person, partnership, company, association, organization, or corporation; that the bid is genuine and not collusive or sham; that the bidder has not directly or indirectly induced or solicited any other bidder to put in a false or sham bid, and has not directly or indirectly colluded, conspired, connived, or agreed with any bidder or anyone else to put in a sham bid, or that anyone shall refrain from bidding; that the bidder has not in any manner, directly or indirectly, sought by agreement, communication, or conference with anyone to fix the bid price of the bidder or any other bidder, or to fix any overhead, profit, or cost element of the bid price, or of that of any other bidder, or to secure any advantage against the public body awarding the contract of anyone interested in the proposed contract; that all statements contained in the bid are true; and, further, that the bidder has not, directly or indirectly, submitted his or her bid price or any breakdown thereof, or the contents thereof, or divulged information or data relative thereto, or paid, and will not pay, any fee to any corporation, partnership, company, association, organization, bid depository, or to any member or agent thereof to effectuate a collusive or sham bid.

The undersigned bidder(s) further warrants that bidder(s) has thoroughly examined and understands the entire Contract Documents (plans and specifications) and the Bidding Documents therefore, and that by submitting said Bidding Documents as its bid proposal, bidder(s) acknowledges and is bound by the entire Contract Documents, including any addenda issued thereto, as such Contract Documents incorporated by reference in the Bidding Documents.

**NON-COLLUSION AFFIDAVIT TO BE EXECUTED BY BIDDER AND SUBMITTED WITH BID UNDER 23
UNITED STATES CODE 112 AND PUBLIC CONTRACT CODE 7106**

State of California

County of San Diego

The bidder, being first duly sworn, deposes and says that he or she is authorized by the party making the foregoing bid that the bid is not made in the interest of, or on behalf of, any undisclosed person, partnership, company, association, organization, or corporation; that the bid is genuine and not collusive or sham; that the bidder has not directly or indirectly induced or solicited any other bidder to put in a false or sham bid, and has not directly or indirectly colluded, conspired, connived, or agreed with any bidder or anyone else to put in a sham bid, or that anyone shall refrain from bidding; that the bidder has not in any manner, directly or indirectly, sought by agreement, communication, or conference with anyone to fix the bid price of the bidder or any other bidder, or to fix any overhead, profit, or cost element of the bid price, or of that of any other bidder, or to secure any advantage against the public body awarding the contract of anyone interested in the proposed contract; that all statements contained in the bid are true; and further, that the bidder has not, directly or indirectly, submitted his or her bid price or any breakdown thereof, or the contents thereof, or divulged information or data relative thereto, or paid, and will not pay, any fee to any corporation, partnership, company association, organization, bid depository, or to any member or agent thereof to effectuate a collusive or sham bid.

CONTRACTOR CERTIFICATION

DRUG-FREE WORKPLACE

I hereby certify that I am familiar with the requirements of San Diego City Council Policy No. 100-17 regarding Drug-Free Workplace as outlined in the WHITEBOOK, Section 5-1.3, "Drug-Free Workplace", of the project specifications, and that;

This company has in place a drug-free workplace program that complies with said policy. I further certify that each subcontract agreement for this project contains language which indicates the subcontractor's agreement to abide by the provisions of subdivisions a) through c) of the policy as outlined.

CONTRACTOR CERTIFICATION

AMERICANS WITH DISABILITIES ACT (ADA) COMPLIANCE CERTIFICATION

I hereby certify that I am familiar with the requirements of San Diego City Council Policy No. 100-4 regarding the Americans With Disabilities Act (ADA) outlined in the WHITEBOOK, Section 5-1.2, "California Building Code, California Code of Regulations Title 24 and Americans with Disabilities Act". of the project specifications, and that:

This company has in place workplace program that complies with said policy. I further certify that each subcontract agreement for this project contains language which indicates the subcontractor's agreement to abide by the provisions of the policy as outlined.

CONTRACTOR CERTIFICATION

CONTRACTOR STANDARDS – PLEDGE OF COMPLIANCE

I declare under penalty of perjury that I am authorized to make this certification on behalf of the company submitting this bid/proposal, that as Contractor, I am familiar with the requirements of City of San Diego Municipal Code § 22.3004 regarding Contractor Standards as outlined in the WHITEBOOK, Section 5-1.4, ("Contractor Standards and Pledge of Compliance"), of the project specifications, and that Contractor has complied with those requirements.

I further certify that each of the Contractor's subcontractors has completed a Pledge of Compliance attesting under penalty of perjury of having complied with City of San Diego Municipal Code § 22.3004.

CONTRACTOR CERTIFICATION

EQUAL BENEFITS ORDINANCE CERTIFICATION

I declare under penalty of perjury that I am familiar with the requirements of and in compliance with the City of San Diego Municipal Code § 22.4300 regarding Equal Benefits Ordinance.

CONTRACTOR CERTIFICATION

EQUAL PAY ORDINANCE CERTIFICATION

Contractor shall comply with the Equal Pay Ordinance (EPO) codified in the San Diego Municipal Code (SDMC) at section 22.4801 through 22.4809, unless compliance is not required based on an exception listed in SDMC section 22.4804.

Contractor shall require all of its subcontractors to certify compliance with the EPO in their written subcontracts.

Contractor must post a notice informing its employees of their rights under the EPO in the workplace or job site.

By signing this Contract with the City of San Diego, Contractor acknowledges the EPO requirements and pledges ongoing compliance with the requirements of SDMC Division 48, section 22.4801 et seq., throughout the duration of this Contract.

CONTRACTOR CERTIFICATION

IN-USE OFF-ROAD DIESEL FUELED FLEET REGULATION (OFF-ROAD REGULATION) COMPLIANCE

I hereby certify that Contractor is familiar with the requirements 13 CCR 2449, 2449.1, and 2449.2, as well as Attachment F, In-Use Off-Road Diesel Fueled Fleet Regulation (Off-Road Regulation) Compliance (CARB), and that Contractor shall comply with these requirements.

I further certify that each of the Contractor's listed subcontractors is familiar with these requirements and shall also comply.

CONTRACTOR CERTIFICATION

PRODUCT ENDORSEMENT

I declare under penalty of perjury that I acknowledge and agree to comply with the provisions of City of San Diego Administrative Regulation 95.65, concerning product endorsement. Any advertisement identifying or referring to the City as the user of a product or service requires the prior written approval of the City.

AFFIDAVIT OF DISPOSAL

(To be submitted upon completion of Construction pursuant to the contracts Certificate of Completion)

WHEREAS, on the _____ DAY OF _____, 2____ the undersigned entered into and executed a contract with the City of San Diego, a municipal corporation, for:

Citywide Referral Rehab 1

(Project Title)

as particularly described in said contract and identified as Bid No. **K-25-2359-DBB-3**; SAP No. (WBS) **B-24043**; and **WHEREAS**, the specification of said contract requires the Contractor to affirm that "all brush, trash, debris, and surplus materials resulting from this project have been disposed of in a legal manner"; and **WHEREAS**, said contract has been completed and all surplus materials disposed of:

NOW, THEREFORE, in consideration of the final payment by the City of San Diego to said Contractor under the terms of said contract, the undersigned Contractor, does hereby affirm that all surplus materials as described in said contract have been disposed of at the following location(s)

and that they have been disposed of according to all applicable laws and regulations.

Dated this _____ DAY OF _____, _____.

By: _____
Contractor

ATTEST:

State of _____ County of _____

On this _____ DAY OF _____, 2____, before the undersigned, a Notary Public in and for said County and State, duly commissioned and sworn, personally appeared _____ known to me to be the _____ Contractor named in the foregoing Release, and whose name is subscribed thereto, and acknowledged to me that said Contractor executed the said Release.

Notary Public in and for said County and State

SUBCONTRACTOR LISTING (OTHER THAN FIRST TIER)

Pursuant to California Senate Bill 96 and in accordance with the requirements of Labor Code sections 1771.1 and 1725.5, by submitting a bid or proposal to the City, Contractor is certifying that he or she has verified that all subcontractors used on this public work project are registered with the California Department of Industrial Relations (DIR). **The Bidder is to list below the name, address, license number, DIR registration number of any (known tiered subcontractor)** - who will perform work, labor, render services or specially fabricate and install a portion [type] of the work or improvement pursuant to the contract. **If none are known at this time, mark the table below with non-applicable (N/A).**

Prime Contractor Name: Southwest Pipeline and Trenchless Corp.

NAME, ADDRESS AND TELEPHONE NUMBER OF SUBCONTRACTOR	CONSTRUCTOR OR DESIGNER	DIR REGISTRATION NUMBER	SUBCONTRACTOR LICENSE NUMBER	TYPE OF WORK
Name: _____ Address: _____ City: _____ State: _____ Zip: _____ Phone: _____ Email: _____	N/A			
Name: _____ Address: _____ City: _____ State: _____ Zip: _____ Phone: _____ Email: _____				
Name: _____ Address: _____ City: _____ State: _____ Zip: _____ Phone: _____ Email: _____				
Name: _____ Address: _____ City: _____ State: _____ Zip: _____ Phone: _____ Email: _____				

**** USE ADDITIONAL FORMS AS NECESSARY ****

ELECTRONICALLY SUBMITTED FORMS

FAILURE TO FULLY COMPLETE AND SUBMIT ANY OF THE FOLLOWING FORMS WILL DEEM YOUR BID NON-RESPONSIVE.

PLANETBIDS WILL NOT ALLOW FOR BID SUBMISSIONS WITHOUT THE ATTACHMENT OF THESE FORMS

The following forms are to be completed by the bidder and submitted (uploaded) electronically with the bid in PlanetBids.

- A. BID BOND – See Instructions to Bidders, Bidders Guarantee of Good Faith (Bid Security) for further instructions**
- B. CONTRACTOR’S CERTIFICATION OF PENDING ACTIONS**
- C. MANDATORY DISCLOSURE OF BUSINESS INTERESTS FORM**
- D. DEBARMENT AND SUSPENSION CERTIFICATION FOR PRIME CONTRACTOR**
- E. DEBARMENT AND SUSPENSION CERTIFICATION FOR SUBCONTRACTORS, SUPPLIERS AND MANUFACTURERS**

BID BOND

See Instructions to Bidders, Bidder Guarantee of Good Faith (Bid Security)

KNOW ALL MEN BY THESE PRESENTS,

That Southwest Pipeline & Trenchless Corp as Principal,
and Liberty Mutual Insurance Company as Surety, are held
and firmly bound unto The City of San Diego hereinafter called "OWNER," in the sum
of **10% OF THE TOTAL BID AMOUNT** for the payment of which sum, well and truly to be made, we
bind ourselves, our heirs, executors, administrators, successors, and assigns, jointly and severally,
firmly by these presents.

WHEREAS, said Principal has submitted a Bid to said OWNER to perform the WORK required under
the bidding schedule(s) of the OWNER's Contract Documents entitled

Citywide Referral Rehab 1, K-25-2359-DBB-3

NOW THEREFORE, if said Principal is awarded a contract by said OWNER and, within the time and in
the manner required in the "Notice Inviting Bids" enters into a written Agreement on the form of
agreement bound with said Contract Documents, furnishes the required certificates of insurance, and
furnishes the required Performance Bond and Payment Bond, then this obligation shall be null and
void, otherwise it shall remain in full force and effect. In the event suit is brought upon this bond by
said OWNER and OWNER prevails, said Surety shall pay all costs incurred by said OWNER in such suit,
including a reasonable attorney's fee to be fixed by the court.

SIGNED AND SEALED, this 10th day of December, 2024

Southwest Pipeline & Trenchless Corp
(SEAL)
(Principal)

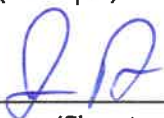
By: 
(Signature)
Justin Duchaineau, President

(SEAL AND NOTARIAL ACKNOWLEDGEMENT OF SURETY)

Liberty Mutual Insurance Company
(SEAL)
(Surety)

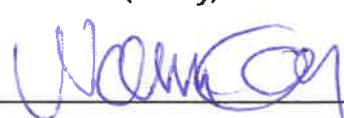
By: 
(Signature)
Noemi Quiroz, Attorney-in-Fact

CALIFORNIA ALL-PURPOSE ACKNOWLEDGMENT

Civil Code § 1189

A notary public or other officer completing this certificate verifies only the identity of the individual who signed the document to which this certificate is attached, and not the truthfulness, accuracy or validity of that document.

State of California)

) ss

County of Los Angeles)

On 12-10-24, before me, Patricia Arana, Notary Public, personally appeared Noemi Quiroz, who proved to me on the basis of satisfactory evidence to be the person(s) whose name(s) is/are subscribed to the within instrument and acknowledged to me that ~~he/she/they~~ executed the same in ~~his/her/their~~ authorized capacity(ies), and that by ~~his/her/their~~ signature(s) on the instrument the person(s), or the entity upon behalf of which the person(s) acted, executed the instrument.

I certify under PENALTY OF PERJURY under the laws of the State of California that the foregoing paragraph is true and correct.

WITNESS my hand and official seal.

(Seal)



Signature: _____

Patricia Arana, Notary Public



This Power of Attorney limits the acts of those named herein, and they have no authority to bind the Company except in the manner and to the extent herein stated.

Liberty Mutual Insurance Company
The Ohio Casualty Insurance Company
West American Insurance Company

Certificate No: 8204962-977459

POWER OF ATTORNEY

KNOWN ALL PERSONS BY THESE PRESENTS: That The Ohio Casualty Insurance Company is a corporation duly organized under the laws of the State of New Hampshire, that Liberty Mutual Insurance Company is a corporation duly organized under the laws of the State of Massachusetts, and West American Insurance Company is a corporation duly organized under the laws of the State of Indiana (herein collectively called the "Companies"), pursuant to and by authority herein set forth, does hereby name, constitute and appoint, C. K. Nakamura, E. S. Albrecht Jr., Jessica L. Rosser, Lisa L. Thornton, Maria Pena, Natalie K. Trofimoff, Noemi Quiroz, Patricia S. Arana, Tim M. Tomko

all of the city of Los Angeles state of CA each individually if there be more than one named, its true and lawful attorney-in-fact to make, execute, seal, acknowledge and deliver, for and on its behalf as surety and as its act and deed, any and all undertakings, bonds, recognizances and other surety obligations, in pursuance of these presents and shall be as binding upon the Companies as if they have been duly signed by the president and attested by the secretary of the Companies in their own proper persons.

IN WITNESS WHEREOF, this Power of Attorney has been subscribed by an authorized officer or official of the Companies and the corporate seals of the Companies have been affixed thereto this 4th day of March, 2021.



Liberty Mutual Insurance Company
The Ohio Casualty Insurance Company
West American Insurance Company

By: David M. Carey
David M. Carey, Assistant Secretary

State of PENNSYLVANIA ss
County of MONTGOMERY

On this 4th day of March, 2021 before me personally appeared David M. Carey, who acknowledged himself to be the Assistant Secretary of Liberty Mutual Insurance Company, The Ohio Casualty Company, and West American Insurance Company, and that he, as such, being authorized so to do, execute the foregoing instrument for the purposes therein contained by signing on behalf of the corporations by himself as a duly authorized officer.

IN WITNESS WHEREOF, I have hereunto subscribed my name and affixed my notarial seal at King of Prussia, Pennsylvania, on the day and year first above written.



Commonwealth of Pennsylvania - Notary Seal
Teresa Pastella, Notary Public
Montgomery County
My commission expires March 28, 2025
Commission number 1126044
Member, Pennsylvania Association of Notaries

By: Teresa Pastella
Teresa Pastella, Notary Public

This Power of Attorney is made and executed pursuant to and by authority of the following By-laws and Authorizations of The Ohio Casualty Insurance Company, Liberty Mutual Insurance Company, and West American Insurance Company which resolutions are now in full force and effect reading as follows:

ARTICLE IV - OFFICERS: Section 12. Power of Attorney.

Any officer or other official of the Corporation authorized for that purpose in writing by the Chairman or the President, and subject to such limitation as the Chairman or the President may prescribe, shall appoint such attorneys-in-fact, as may be necessary to act in behalf of the Corporation to make, execute, seal, acknowledge and deliver as surety any and all undertakings, bonds, recognizances and other surety obligations. Such attorneys-in-fact, subject to the limitations set forth in their respective powers of attorney, shall have full power to bind the Corporation by their signature and execution of any such instruments and to attach thereto the seal of the Corporation. When so executed, such instruments shall be as binding as if signed by the President and attested to by the Secretary. Any power or authority granted to any representative or attorney-in-fact under the provisions of this article may be revoked at any time by the Board, the Chairman, the President or by the officer or officers granting such power or authority.

ARTICLE XII - Execution of Contracts: Section 5. Surety Bonds and Undertakings.

Any officer of the Company authorized for that purpose in writing by the chairman or the president, and subject to such limitations as the chairman or the president may prescribe, shall appoint such attorneys-in-fact, as may be necessary to act in behalf of the Company to make, execute, seal, acknowledge and deliver as surety any and all undertakings, bonds, recognizances and other surety obligations. Such attorneys-in-fact subject to the limitations set forth in their respective powers of attorney, shall have full power to bind the Company by their signature and execution of any such instruments and to attach thereto the seal of the Company. When so executed such instruments shall be as binding as if signed by the president and attested by the secretary.

Certificate of Designation - The President of the Company, acting pursuant to the Bylaws of the Company, authorizes David M. Carey, Assistant Secretary to appoint such attorneys-in-fact as may be necessary to act on behalf of the Company to make, execute, seal, acknowledge and deliver as surety any and all undertakings, bonds, recognizances and other surety obligations.

Authorization - By unanimous consent of the Company's Board of Directors, the Company consents that facsimile or mechanically reproduced signature of any assistant secretary of the Company, wherever appearing upon a certified copy of any power of attorney issued by the Company in connection with surety bonds, shall be valid and binding upon the Company with the same force and effect as though manually affixed.

I, Renee C. Llewellyn, the undersigned, Assistant Secretary, The Ohio Casualty Insurance Company, Liberty Mutual Insurance Company, and West American Insurance Company do hereby certify that the original power of attorney of which the foregoing is a full, true and correct copy of the Power of Attorney executed by said Companies, is in full force and effect and has not been revoked.

IN TESTIMONY WHEREOF, I have hereunto set my hand and affixed the seals of said Companies this 10th day of December, 2024.



By: Renee C. Llewellyn
Renee C. Llewellyn, Assistant Secretary

Mandatory Disclosure of Business Interests Form

BIDDER/PROPOSER INFORMATION

Legal Name		DBA	
Southwest Pipeline and Trenchless Corp.			
Street Address	City	State	Zip
22118 S. Vermont Ave. Torrance		CA	90502
Contact Person, Title		Phone	Fax
Rob Bolger, Estimator		310-329-8717	310-329-0981

Provide the name, identity, and precise nature of the interest* of all persons who are directly or indirectly involved** in this proposed transaction (SDMC § 21.0103).

* The precise nature of the interest includes:

- the percentage ownership interest in a party to the transaction,
- the percentage ownership interest in any firm, corporation, or partnership that will receive funds from the transaction, the value of any financial interest in the transaction,
- any contingent interest in the transaction and the value of such interest should the contingency be satisfied, and any
- philanthropic, scientific, artistic, or property interest in the transaction.

** Directly or indirectly involved means pursuing the transaction by:

- communicating or negotiating with City officers or employees,
- submitting or preparing applications, bids, proposals or other documents for purposes of contracting with the City,
- or directing or supervising the actions of persons engaged in the above activity.

Name	Title/Position
Justin Duchaineau	President
City and State of Residence	Employer (if different than Bidder/Proposer)
Torrance, CA	
Interest in the transaction	
50%	

Name	Title/Position
Rob Bolger	Estimator
City and State of Residence	Employer (if different than Bidder/Proposer)
Torrance, CA	
Interest in the transaction	
50%	

* Use Additional Pages if Necessary *

Under penalty of perjury under the laws of the State of California, I certify that I am responsible for the completeness and accuracy of the responses contained herein, and that all information provided is true, full and complete to the best of my knowledge and belief. I agree to provide written notice to the Mayor or Designee within five (5) business days if, at any time, I learn that any portion of this Mandatory Disclosure of Business Interests Form requires an updated response. Failure to timely provide the Mayor or Designee with written notice is grounds for Contract termination.

Justin Duchaineau, President		12/18/24
Print Name, Title	Signature	Date

Failure to sign and submit this form with the bid/proposal shall make the bid/proposal non-responsive. In the case of an informal solicitation, the contract will not be awarded unless a signed and completed Mandatory Disclosure of Business Interests Form is submitted.

CONTRACTOR'S CERTIFICATION OF PENDING ACTIONS

As part of its bid or proposal (Non-Price Proposal in the case of Design-Build contracts), the Bidder shall provide to the City a list of all instances within the past 10 years where a complaint was filed or pending against the Bidder in a legal or administrative proceeding alleging that Bidder discriminated against its employees, subcontractors, vendors or suppliers, and a description of the status or resolution of that complaint, including any remedial action taken.

CHECK ONE BOX ONLY.

- ☒ The undersigned certifies that within the past 10 years the Bidder has NOT been the subject of a complaint or pending action in a legal administrative proceeding alleging that Bidder discriminated against its employees, subcontractors, vendors or suppliers.
- ☐ The undersigned certifies that within the past 10 years the Bidder has been the subject of a complaint or pending action in a legal administrative proceeding alleging that Bidder discriminated against its employees, subcontractors, vendors or suppliers. A description of the status or resolution of that complaint, including any remedial action taken and the applicable dates is as follows:

DATE OF CLAIM	LOCATION	DESCRIPTION OF CLAIM	LITIGATION (Y/N)	STATUS	RESOLUTION/REMEDIAL ACTION TAKEN

Contractor Name: Southwest Pipeline and Trenchless Corp.

Certified By Justin Duchaineau Title President
Name

Signature Date 12/18/24

USE ADDITIONAL FORMS AS NECESSARY

BID BOND

**See Instructions to Bidders, Bidder Guarantee of Good Faith
(Bid Security)**

KNOW ALL MEN BY THESE PRESENTS,

That _____ as Principal,
and _____ as Surety, are held
and firmly bound unto The City of San Diego hereinafter called "OWNER," in the sum
of **10% OF THE TOTAL BID AMOUNT** for the payment of which sum, well and truly to be made, we
bind ourselves, our heirs, executors, administrators, successors, and assigns, jointly and severally,
firmly by these presents.

WHEREAS, said Principal has submitted a Bid to said OWNER to perform the WORK required under
the bidding schedule(s) of the OWNER's Contract Documents entitled

NOW THEREFORE, if said Principal is awarded a contract by said OWNER and, within the time and in
the manner required in the "Notice Inviting Bids" enters into a written Agreement on the form of
agreement bound with said Contract Documents, furnishes the required certificates of insurance, and
furnishes the required Performance Bond and Payment Bond, then this obligation shall be null and
void, otherwise it shall remain in full force and effect. In the event suit is brought upon this bond by
said OWNER and OWNER prevails, said Surety shall pay all costs incurred by said OWNER in such suit,
including a reasonable attorney's fee to be fixed by the court.

SIGNED AND SEALED, this _____ day of _____, 20____

(Principal) (SEAL)

(Surety) (SEAL)

By: _____
(Signature)

By: _____
(Signature)

(SEAL AND NOTARIAL ACKNOWLEDGEMENT OF SURETY)

DEBARMENT AND SUSPENSION CERTIFICATION
PRIME CONTRACTOR
FAILURE TO COMPLETE AND SUBMIT AT TIME OF BID SHALL RENDER BID NON-RESPONSIVE

EFFECT OF DEBARMENT OR SUSPENSION
To promote integrity in the City's contracting processes and to protect the public interest, the City shall only enter into contracts with responsible- bidders and contractors. In accordance with San Diego Municipal Code §22.0814 (a): <i>Bidders</i> and <i>contractors</i> who have been <i>debarred</i> or <i>suspended</i> are excluded from submitting bids, submitting responses to requests for proposal or qualifications, receiving <i>contract</i> awards, executing <i>contracts</i> , participating as a <i>subcontractor</i> , employee, agent or representative of another <i>person</i> contracting with the City.

As part of its bid or proposal (Non-Price Proposal in the case of Design-Build contracts), the Bidder shall provide to the City a list of Names of the Principal Individual owner(s).

The names of all persons interested in the foregoing proposal as Principals are as follows:

NAME	TITLE
Justin Duchaineau	President
Rob Bolger	Secretary
Koji Kuwada	Treasurer

IMPORTANT NOTICE: If Bidder or other interested person is a corporation, state secretary, treasurer, and manager thereof; if a co-partnership, state true name of firm, also names of all individual co-partners composing firm; if Bidder or other interested person is an individual, state first and last names in full.

The Bidder, under penalty of perjury, certifies that, except as noted below, he/she or any person associated therewith in the capacity of owner, partner, director, officer, manager:

- Is not currently under suspension, debarment, voluntary exclusion, or determination of ineligibility by any Federal, State or local agency;
- has not been suspended, debarred, voluntarily excluded or determined ineligible by any Federal, State or local agency within the past 3 years;
- does not have a proposed debarment pending; and
- has not been indicted, convicted, or had a civil judgment rendered against it by a court of competent jurisdiction in any matter involving fraud or official misconduct within the past 3 years.

If there are any exceptions to this certification, insert the exceptions in the following space.

Exceptions will be considered in determining bidder responsibility. For any exception noted above, indicate below to whom it applies, initiating agency, and dates of action.

Contractor Name: Southwest Pipeline and Trenchless Corp.

Certified By Justin Duchaineau Title President

Name

Signature

Date 12/18/24

NOTE: Providing false information may result in criminal prosecution or administrative sanctions.

DEBARMENT AND SUSPENSION CERTIFICATION
SUBCONTRACTORS, SUPPLIERS AND MANUFACTURERS
TO BE COMPLETED BY BIDDER
FAILURE TO COMPLETE AND SUBMIT AT TIME OF BID SHALL RENDER BID NON-RESPONSIVE

Names of the Principal individual owner(s)

As part of its bid or proposal (Non-Price Proposal in the case of Design-Build contracts), the Bidder shall provide to the City a list of Names of the Principal Individual owner(s) for their subcontractor/supplier/manufacturers.

Please indicate if principal owner is serving in the capacity of **subcontractor**, **supplier**, and/or **manufacturer**:

☒ SUBCONTRACTOR ☐ SUPPLIER ☐ MANUFACTURER

NAME	TITLE
Easy Flow- Adam Wilson	Owner

☒ SUBCONTRACTOR ☐ SUPPLIER ☐ MANUFACTURER

NAME	TITLE
Piperin- Craig Barry	Owner

☒ SUBCONTRACTOR ☐ SUPPLIER ☐ MANUFACTURER

NAME	TITLE
National Coating- Gabe McCabe	President

☐ SUBCONTRACTOR ☐ SUPPLIER ☐ MANUFACTURER

NAME	TITLE

Contractor Name: _____

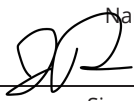
Certified By Southwest Pipeline, Justin Duchaineau Title President

 Signature

Date 12/18/24

USE ADDITIONAL FORMS AS NECESSARY*

Bid Results

Bidder Details

Vendor Name	Southwest Pipeline and Trenchless Corp.
Address	22118 S. Vermont Avenue Torrance, California 90502 United States
Respondee	Rob Bolger
Respondee Title	Estimator
Phone	310-329-8717
Email	rbolger@swpipeline.com
Vendor Type	CADIR
License #	773862
CADIR	1000002176

Bid Detail

Bid Format	Electronic
Submitted	12/18/2024 11:59 AM (PST)
Delivery Method	
Bid Responsive	
Bid Status	Submitted
Confirmation #	406886

Respondee Comment

Buyer Comment

Attachments

File Title	File Name	File Type
Pending Actions.pdf	Pending Actions.pdf	CONTRACTORS CERT OF PENDING ACTIONS
Business Interest.pdf	Business Interest.pdf	MANDATORY DISCLOSURE OF BUSINESS INTERESTS FORM
Debarment Prime.pdf	Debarment Prime.pdf	DEBARMENT AND SUSPENSION CERTIFICATION (PRIME CONTRACTOR)
Debarment Subs.pdf	Debarment Subs.pdf	DEBARMENT AND SUSPENSION CERTIFICATION (SUBCONTRACTORS/SUPPLIERS/MANUFACTURERS)
Bid Bond Complete.pdf	Bid Bond Complete.pdf	Bid Bond

Subcontractors

Showing 3 Subcontractors

Name & Address	Desc	License Num	CADIR	Amount	Type
Easy Flow 12530 Stowe Dr Poway, California 92064	Lateral Rehabilitation, CCTV- Constructor	960845	1000010925	\$550,200.00	CADIR, CAU, MALE, ELBE, Local
National Coating & Lining 26713 Madison Ave Murrieta, California 92562-64	Manhole Rehab- Constructor	886430	1000013795	\$64,548.00	MALE, CAU
Piperin Corporation 510 Venture Street Escondido, California 92029	Mainline Open Cut- Constructor	964028	1000000485	\$214,000.00	CADIR, SLBE, Local

Line Items

Discount Terms No Discount

Item #	Item Code	Type	Item Description	UOM	QTY	Unit Price	Line Total	Response	Comment
Main Bid							\$1,749,053.00		
1	524126		Bonds (Payment and Performance)	LS	1	\$15,000.00	\$15,000.00	Yes	
2	237110		Sewage Bypass and Pumping Plan (Diversion Plan)	LS	1	\$25,000.00	\$25,000.00	Yes	
3	237110		Mobilization	LS	1	\$85,000.00	\$85,000.00	Yes	
4			Field Orders (EOC Type II)	AL	1	\$292,000.00	\$292,000.00	Yes	
5	237110		Sewer Main Cleanout (8 Inch)	EA	2	\$23,000.00	\$46,000.00	Yes	
6	237110		Manhole (4 ft x 3 ft)	EA	1	\$25,500.00	\$25,500.00	Yes	
7	237110		Service Lateral Connection (4 Inch)	EA	131	\$1,300.00	\$170,300.00	Yes	
8	237110		Service Lateral Connection (6 Inch)	EA	2	\$1,350.00	\$2,700.00	Yes	
9	237110		Cleaning and Video Inspection of Existing Pipelines and Culverts	LF	5692	\$3.00	\$17,076.00	Yes	
10	237110		Video Inspection of Pipelines and Culverts for Acceptance	LF	5692	\$2.00	\$11,384.00	Yes	
11	237310		Curb Ramp (Type C1) with Stainless Steel Detectable Warning Tiles	EA	1	\$9,000.00	\$9,000.00	Yes	
12	237310		Continental Crosswalks	SF	264	\$10.00	\$2,640.00	Yes	
13	237310		Removal and Replacement of Existing Paint Striping	LS	1	\$1,000.00	\$1,000.00	Yes	
14	238990		Video Recording of Existing Conditions	LS	1	\$1,000.00	\$1,000.00	Yes	
15	237110		Point Repair for Existing Sewer Main (8 Inch)	EA	2	\$17,000.00	\$34,000.00	Yes	
16	237110		Sewer Main (8 Inch)	LF	60	\$600.00	\$36,000.00	Yes	
17	237110		Point Repair for Existing Sewer Main (10 Inch)	EA	1	\$18,000.00	\$18,000.00	Yes	
18	237110		Rehabilitate Sewer Main (8 Inch)	LF	5179	\$44.00	\$227,876.00	Yes	
19	237110		Rehabilitate Sewer Main (10 Inch)	LF	573	\$49.00	\$28,077.00	Yes	
20	237110		Rehabilitate Existing Manhole	EA	33	\$2,400.00	\$79,200.00	Yes	
21	237110		Service Lateral Rehabilitation with Cleanout (4 Inch)	EA	131	\$4,200.00	\$550,200.00	Yes	
22	237110		Service Lateral Rehabilitation with Cleanout (6 Inch)	EA	2	\$4,300.00	\$8,600.00	Yes	
23	237110		Sewer Lateral and Cleanout (4 Inch, Street)	EA	2	\$14,500.00	\$29,000.00	Yes	
24	541330		Traffic Control and Working Drawings	LS	1	\$24,500.00	\$24,500.00	Yes	
25	237310		Minor WPCP Development and Implementation	LS	1	\$10,000.00	\$10,000.00	Yes	

Line Item Subtotals

Section Title	Line Total
Main Bid	\$1,749,053.00
Grand Total	\$1,749,053.00

City of San Diego

CITY CONTACT: Ron McMinn Jr., Contract Specialist, Email: RMcMinn@sandiego.gov
Phone No. (619) 533-4618

ADDENDUM A



FOR

CITYWIDE REFERRAL REHAB 1

BID NO.:	K-25-2359-DBB-3
SAP NO. (WBS/IO/CC):	B-24043
CLIENT DEPARTMENT:	2000
COUNCIL DISTRICT:	1, 2, 5, 6, 8
PROJECT TYPE:	JA

BID DUE DATE:

**2:00 PM
DECEMBER 18, 2024**

CITY OF SAN DIEGO'S ELECTRONIC BIDDING SITE, PLANETBIDS

<http://www.sandiego.gov/cip/bidopps/>

A. CHANGES TO CONTRACT DOCUMENTS

The following changes to the Contract Documents are hereby made effective as though originally issued with the bid package. Bidders are reminded that all previous requirements to this solicitation remain in full force and effect.

B. SUPPLEMENTARY SPECIAL PROVISIONS

1. To Attachment E, Section 1, GENERAL, TERMS, DEFINITIONS, ABBREVIATIONS, UNITS OF MEASURE, AND SYMBOLS, Subsection 1-2, **TERMS AND DEFINITIONS**, page 54, **ADD** the following:

Night Working Hours: Night Working Hours shall be **9:00 PM to 5:00 AM Sunday through Thursday**, inclusive for any work (or traffic control set up) on Genesee Avenue and Carmel Mountain Road; Saturdays, Sundays, and City Holidays are excluded. Night Work shall be included in the Contract Price.

Rania Amen, Director
Engineering & Capital Projects Department

Dated: *November 27, 2024*
San Diego, California

RA/MJN/na