

Pure Water San Diego Morena Conveyance South and Middle and Conveyance Bike Lanes Project Update

Clairemont Mesa Planning Group

April 15, 2025

Morena Conveyance South & Middle Alignment

- Project includes
6.9 miles of both 48" Forcemain and 30" Brine

- Constructed
4.1 miles of both pipelines have been installed to date

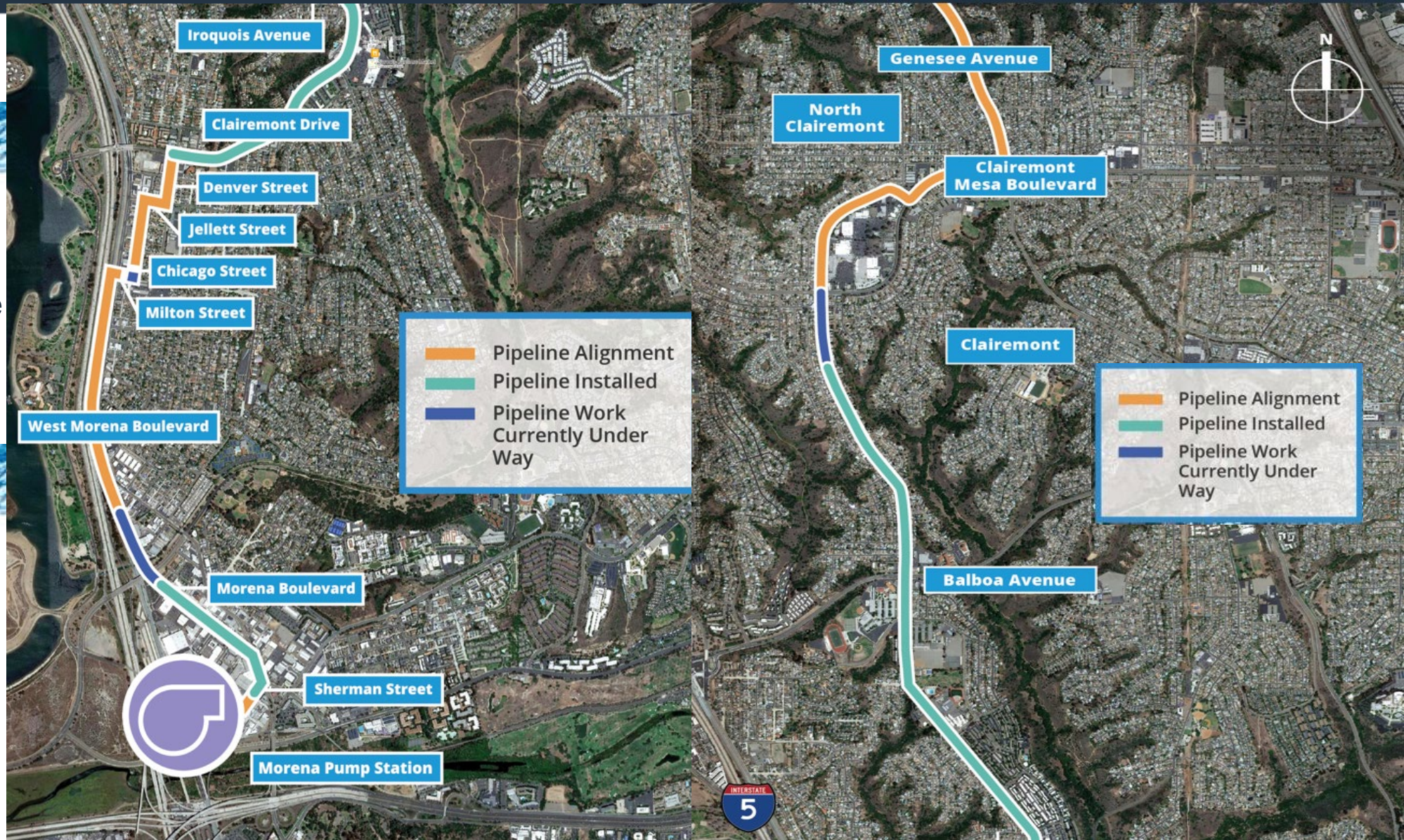



Night Work: Clairemont Dr & Clairemont Mesa Blvd.

■ 48" and 30" Pipeline Schedule:

- Last night of night work is Thursday, 4/17
- Sunday nights through Friday mornings
- Nighttime installation (9 p.m. – 6 a.m.)
- Noise & dust during working hours

■ Traffic Control:

- Intersection closed during working hours
 - Detours for all travel directions
- Intersection will be fully open with steel plates during day non -working hours
- All businesses remain open in the area
- Emergency responders access maintained at all times

■ Next Milestone:

- *Opening Clairemont Dr. and Clairemont Mesa Blvd. intersection all hours*

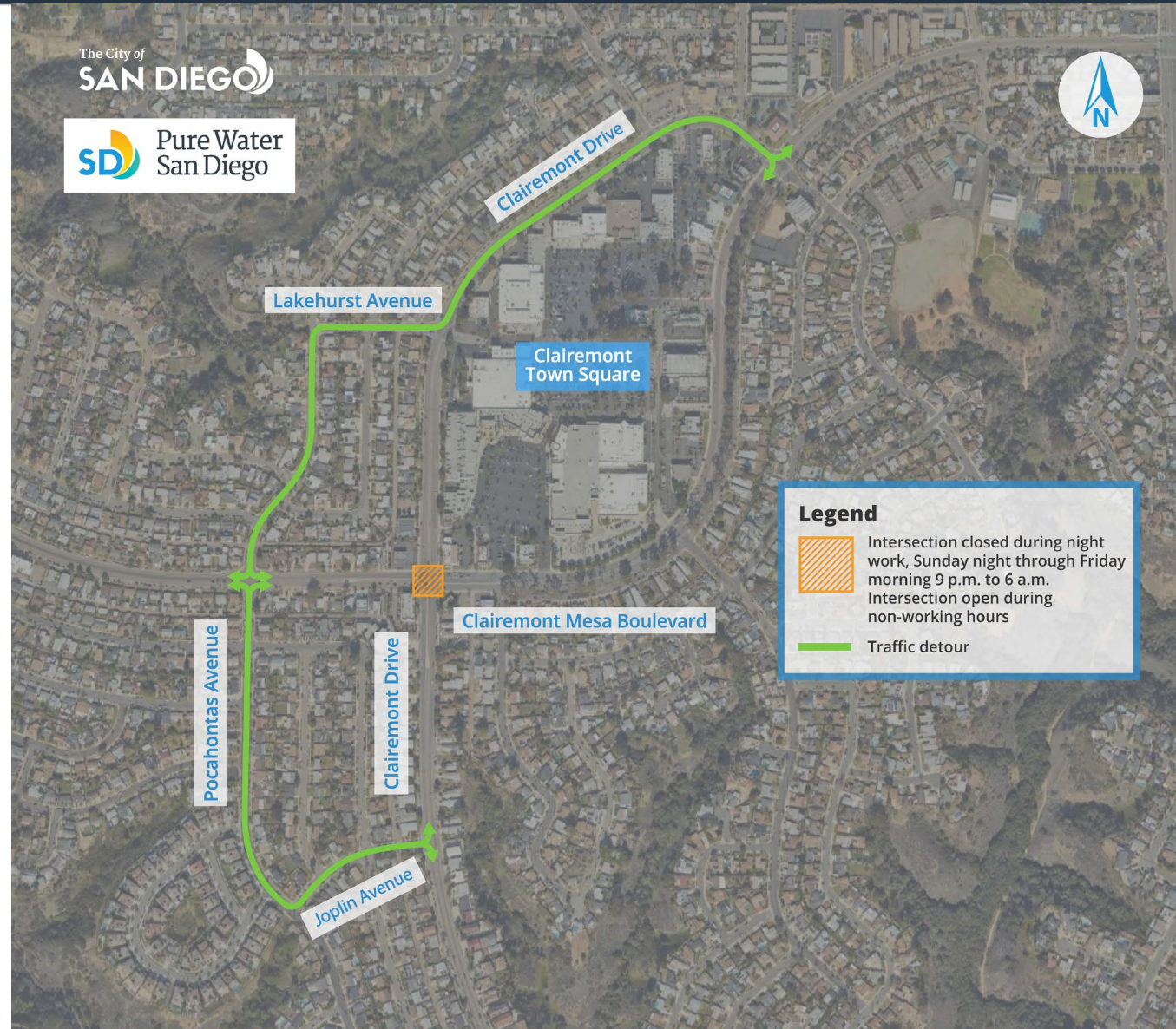



SD Day Work: Clairemont Mesa Blvd. to Lakehurst Ave.

■ 48" and 30" Pipeline Schedule:

- Monday through Friday
- Daytime installation (7:00am – 4:30pm)
- Nighttime welding (4:30pm – 11:00pm)
- Noise & dust during working hours

■ Traffic Control:

- Will be installed overnight 4/17
- One lane of traffic in each direction
- Approximately 4 weeks of work
- Access to North Clairemont Library maintained
- Emergency responders access maintained at all times

■ Next Milestone:

- *Clairemont Drive and Clairemont Mesa Boulevard Intersection*





Pipeline Work in Bay Park

■ 48" and 30" Pipeline Schedule:

- Monday through Friday
- Daytime installation (8:00am – 4:00pm)
- Nighttime welding (4:00pm – 11:00pm)

■ Current 24 -hr Traffic Control:

- Milton St. & Chicago St. – moving north on Chicago St.
- Approximately 6 weeks of work per block, 24/7 street closure
- Alley and sidewalk access maintained at all times.
- Emergency responders access maintained at all times.

■ Next Milestone:

- *Night work within Clairemont Drive and Denver Street intersection*





Pipeline Install on Milton St. & Chicago St. Alignment



SD West Morena Blvd – Vega Street to Morena Blvd

■ 48" and 30" Pipeline Schedule:

- Monday through Friday
- Daytime installation (4:30am – 1:30pm)
- Nighttime welding (1:30pm – 11:00pm)

■ Current 24 -hr Traffic Control:

- 24-hour northbound closure on W. Morena Blvd between Vega Street and Morena Blvd
- All businesses remain open in the area
- Emergency responders access maintained at all times

■ Next Milestone:

- *Crews will continue northbound on West Morena Blvd, then turn east onto Milton Street*



Paving and Bike Lanes

■ Final Paving and Bike Lanes:

- 6.9 miles will receive final paving in 8 -phases
 - After pipeline and street improvements are completed
- **Phase 1** - Clairemont Dr from Erie St to Iroquois Ave
 - Completed February 2025
- **Phase 2** - Clairemont Dr from Iroquois Ave to Balboa
 - Expected in June 2025
- New Bike Lanes will be implemented after paving
 - City Mobility Design Team started coordination with Community back in 2019





Phase 2: Clairemont Drive – Iroquois Ave to Balboa Ave

The City of
SAN DIEGO

SD Pure Water
San Diego

Morena Conveyance South and Middle Bike Lane Striping

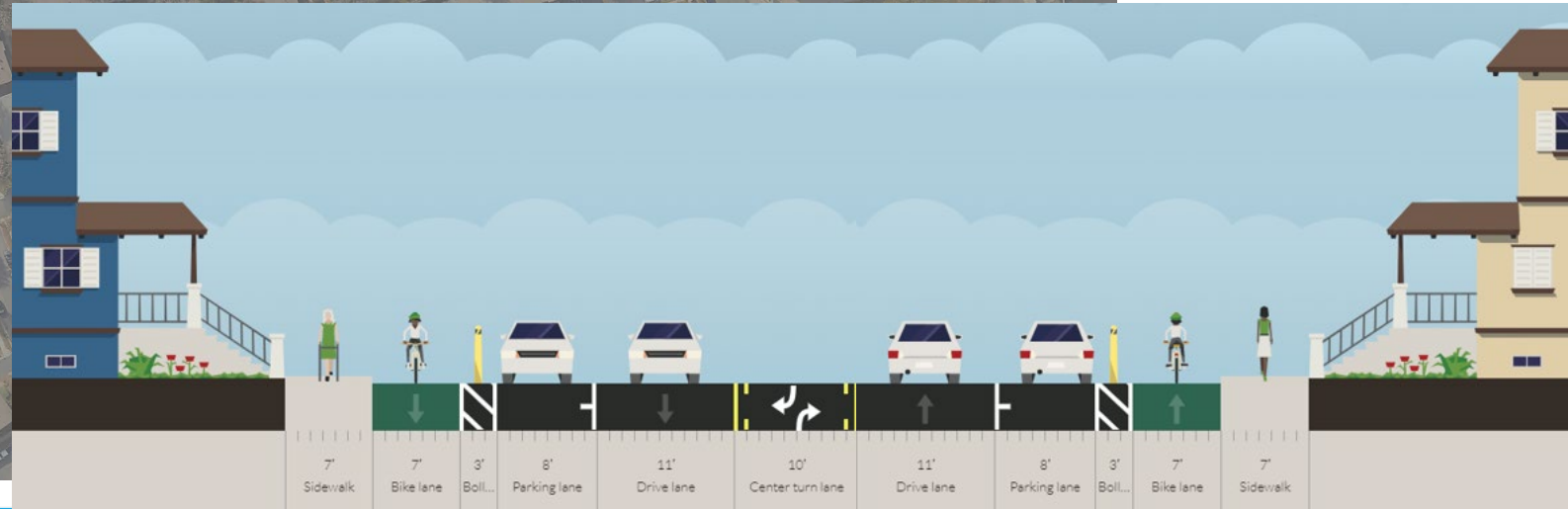



Website:
purewatersd.org



Phone Line:
833-667-7973
833-MOR-PWSD



Social Media:
[@purewatersd](https://twitter.com/purewatersd)

purewatersd@saniego.gov

Sign Up for Project Emails





Clairemont Drive – Denver Street to Hartford Street



The City of
SAN DIEGO

SD Pure Water
San Diego

Morena Conveyance South and Middle Bike Lane Striping

Denver Street

Erie Street

Clairemont Drive

Galveston Street

Hartford Court

Hartford Street



Clairemont Drive – Calle Neil to Dakota Drive





Clairemont Drive – Iroquois Ave. to Calle Neil

The City of
SAN DIEGO

SD Pure Water
San Diego

Morena Conveyance South and Middle Bike Lane Striping



Clairemont Drive

Iroquois Ave.

Calle Neil

Clairemont Drive – Ute Drive to Chippewa Court





Clairemont Mesa Boulevard & Genesee Avenue

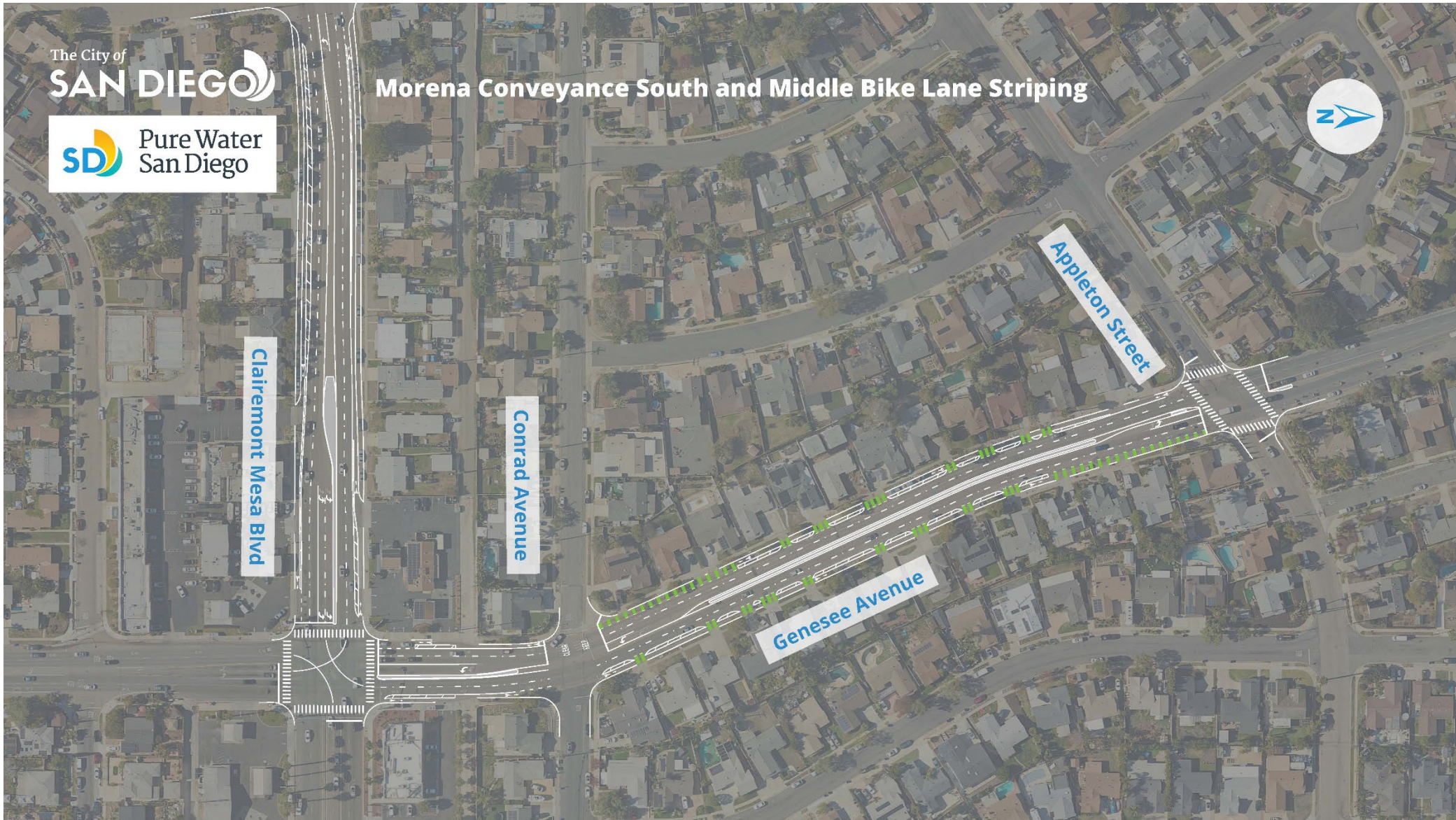

■ Work to be completed before paving:

- 48" and 30" Pipeline installation
- Installation of pipeline appurtenances
- Both Pipelines must Pass Testing
- 167 ADA Curb Ramps upgrades
 - *May also contain electrical upgrades*
- Additional Concrete Work
 - *Medians, sidewalk panels, cross gutters*

■ Final Paving and Bike Lanes:

- 6.9 miles alignment will be paved in 8 phases
- Phase 1 - Clairemont Drive from Erie St to Iroquois Ave
 - Started February 2025
- New Bike Lanes will be implemented after final paving
- Coordinated with Community since 2019
 - September 2019 Subcommittee
 - January 2020 Subcommittee
 - District 2 Budget Request Memo for Separated Bikeways FY22

Bicycle Network Context



Cross Section

