

# **Pure Water San Diego Morena Conveyance South and Middle and Conveyance Bike Lanes Project Update**

**Linda Vista Planning Group**

*March 24, 2025*



# Morena Conveyance South & Middle Alignment

- Project includes  
6.9 miles of both 48" Forcemain and 30" Brine

- Constructed  
3.9 miles of both pipelines have been installed to date

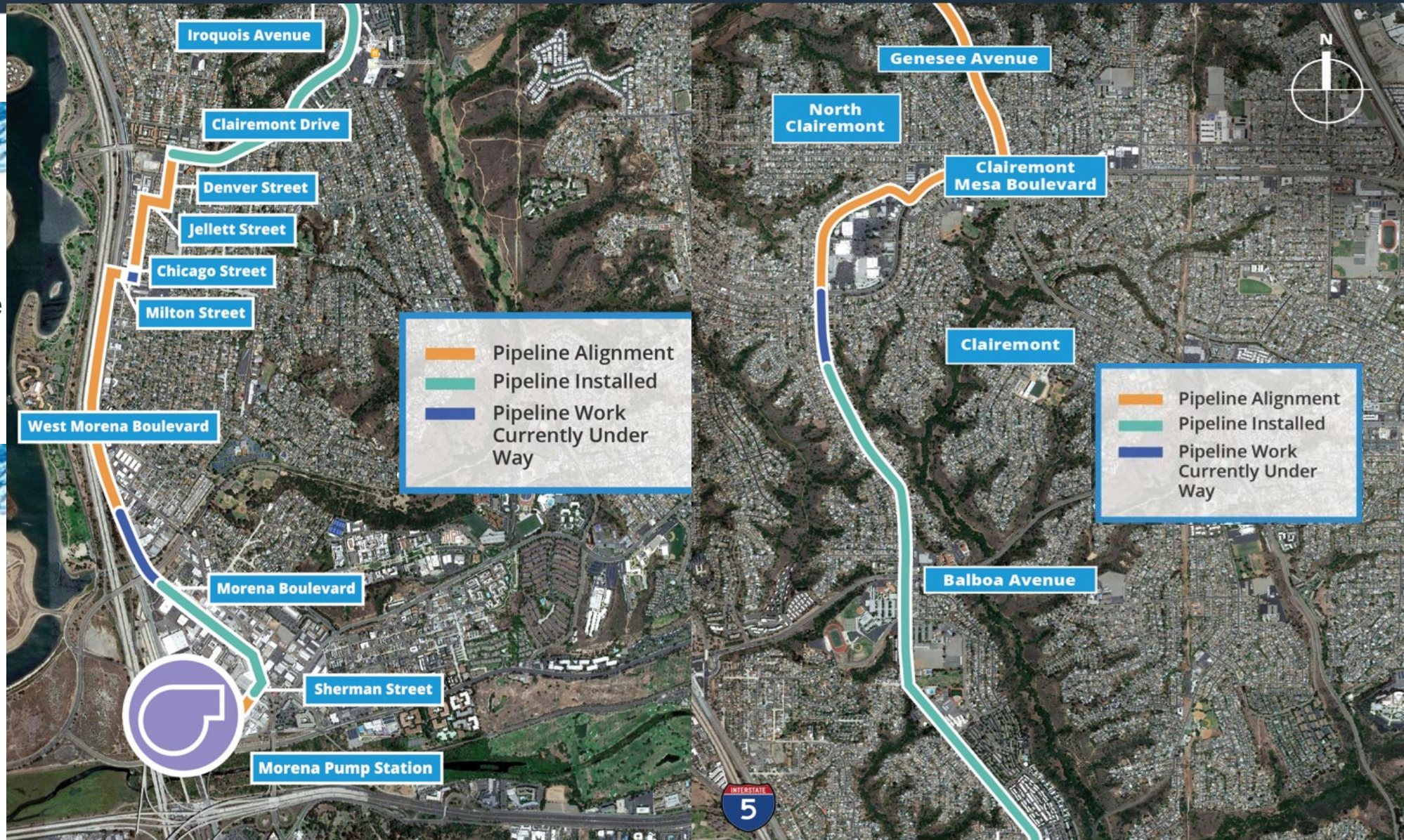



# SD West Morena Blvd – Vega Street to Morena Blvd

## ■ 48" and 30" Pipeline Schedule:

- Monday through Friday
- Daytime installation (4:30am – 1:30pm)
- Nighttime welding (1:30pm – 11:00pm)

## ■ Current 24 -hr Traffic Control:

- 24-hour northbound closure on W. Morena Blvd between Vega Street and Morena Blvd
- Approximately 5 to 6 weeks of work
- All businesses remain open in the area
- Emergency responders access maintained at all times

## ■ Next Milestone:

- *Crews will continue northbound on West Morena Blvd, then turn east onto Milton Street*





# Pipeline Install @ West Morena Blvd. and Tecolote Creek





# Pipeline install on West Morena Boulevard







# Pipeline Work in Bay Park

## ■ 48" and 30" Pipeline Schedule:

- Monday through Friday
- Daytime installation (8:00am – 4:00pm)
- Nighttime welding (4:00pm – 11:00pm)

## ■ Current 24 -hr Traffic Control:

- Each one -block work zone will be closed 24/7.
- Approximately 6 weeks of work per block.
- Alley and sidewalk access maintained at all times.
- Emergency responders access maintained at all times.

## ■ Next Milestone:

- *Night work within Clairemont Drive and Denver Street intersection*





## ■ 48" and 30" Pipeline Schedule:

- Monday through Friday
- Daytime installation (7:00am – 4:30pm)
- Nighttime welding (4:30pm – 11:00pm)

## ■ Current 24 -hr Traffic Control:

- Keeps one northbound and one southbound lane open
- Approximately 2 to 3 weeks of work
- Emergency responders access maintained at all times

## ■ Next Milestone:

- *Completion of work up to Clairemont Mesa Blvd., followed by initial base paving*







# Night Work: Clairemont Dr & Clairemont Mesa Blvd.

## ■ 48" and 30" Pipeline Schedule:

- Started on March 23
- Sunday nights through Friday mornings
- Nighttime installation (9 p.m. – 6 a.m.)
- Noise & dust during working hours

## ■ Traffic Control:

- Intersection closed during working hours
  - Detours for all travel directions
- Intersection will be fully open with steel plates during day non -working hours
- All businesses remain open in the area
- Approximately 6 weeks of work
- Emergency responders access maintained at all times

## ■ Next Milestone:

- *Next Clairemont Drive and Clairemont Mesa Boulevard Intersection*

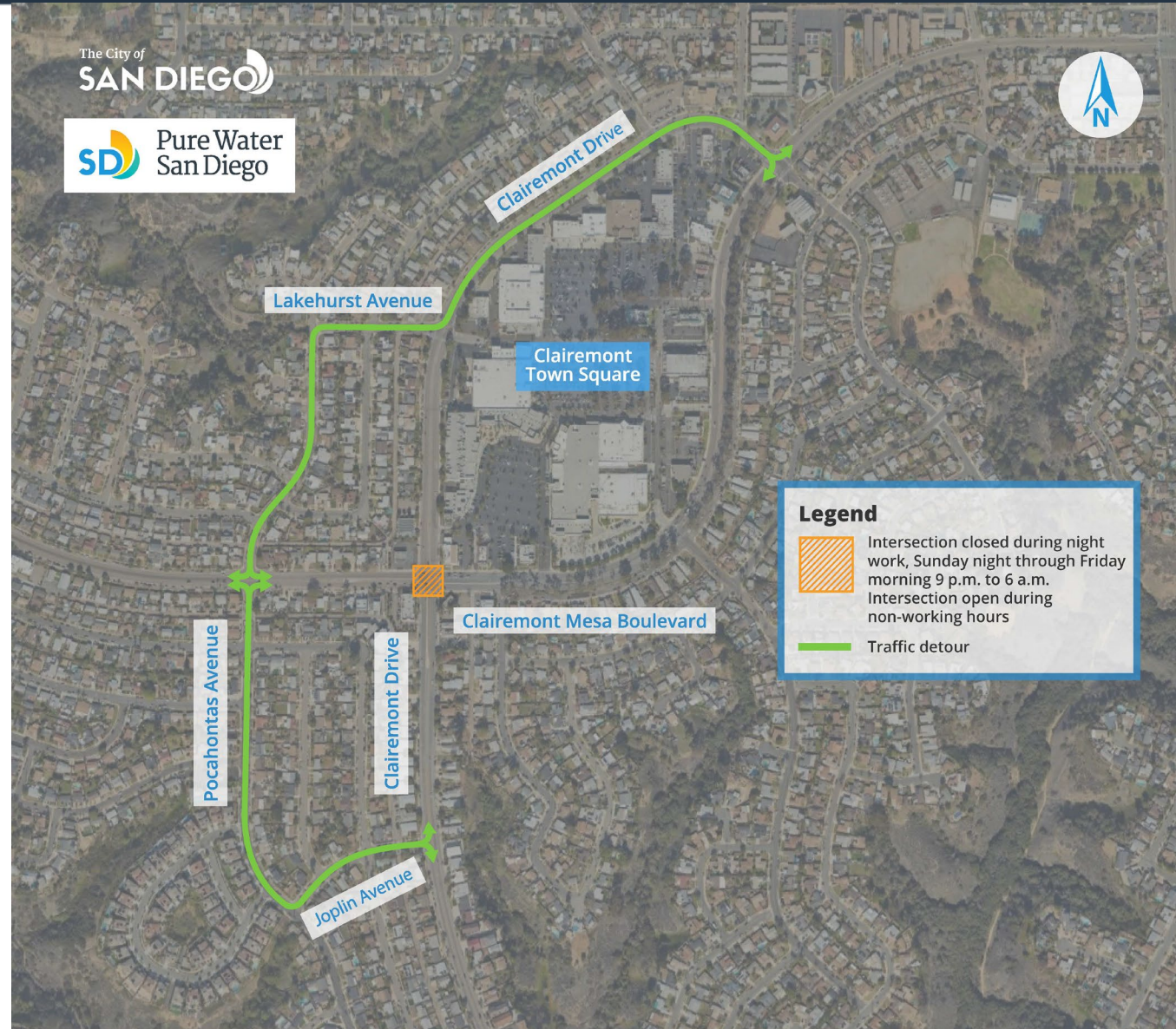



# Paving and Bike Lanes



- **Final Paving and Bike Lanes:**
  - 6.9 miles will receive final paving in 8 -phases
    - After pipeline and street improvements are completed
  - **Phase 1** - Clairemont Dr from Erie St to Iroquois Ave
    - Completed February 2025
  - **Phase 2** - Clairemont Dr from Iroquois Ave to Balboa
    - Expected in April 2025
  - New Bike Lanes will be implemented after paving
    - City Mobility Design Team started coordination with Community back in 2019







# Phase 2: Clairemont Drive – Iroquois Ave to Balboa Ave

The City of  
**SAN DIEGO**

**SD** Pure Water  
San Diego

Morena Conveyance South and Middle Bike Lane Striping

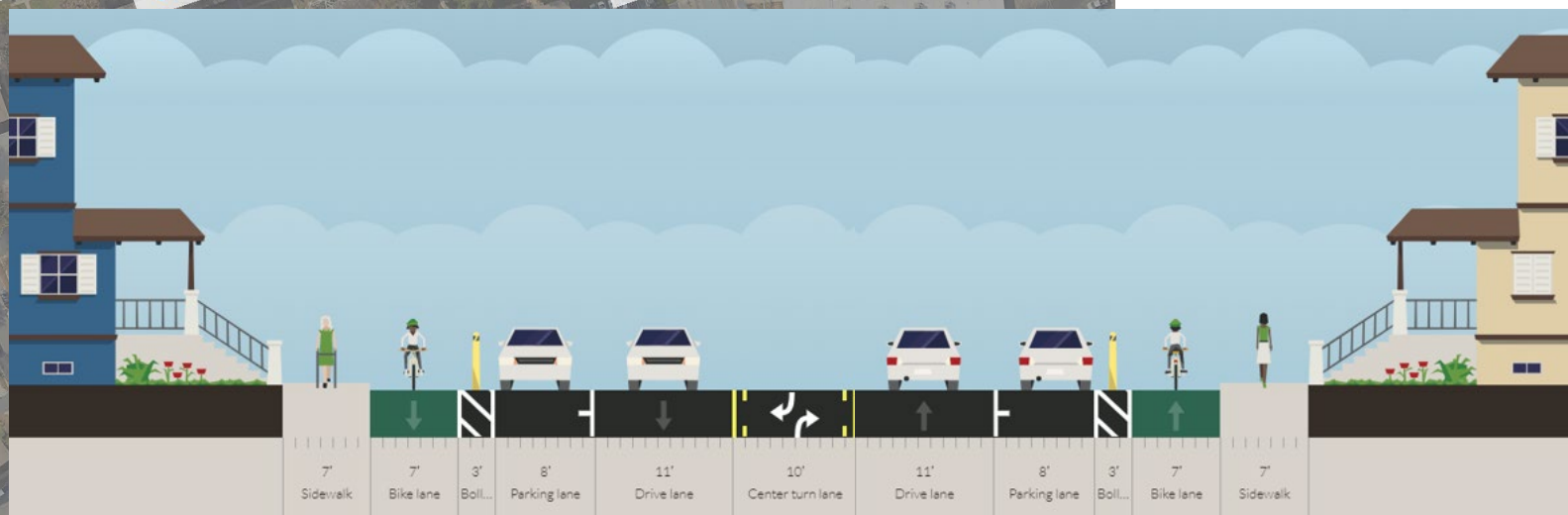





**Website:**  
[purewatersd.org](http://purewatersd.org)



**Phone Line:**  
833-667-7973  
833-MOR-PWSD



**Social Media:**  
[@purewatersd](https://twitter.com/purewatersd)

[purewatersd@saniego.gov](mailto:purewatersd@saniego.gov)

Sign Up for Project Emails







# Clairemont Drive – Denver Street to Hartford Street



The City of  
**SAN DIEGO**

**SD** Pure Water  
San Diego

Morena Conveyance South and Middle Bike Lane Striping

Denver Street

Erie Street

Clairemont Drive

Galveston Street

Hartford Court

Hartford Street





# Clairemont Drive – Calle Neil to Dakota Drive







# Clairemont Drive – Iroquois Ave. to Calle Neil

The City of  
**SAN DIEGO**

**SD** Pure Water  
San Diego

Morena Conveyance South and Middle Bike Lane Striping



Clairemont Drive

Iroquois Ave.

Calle Neil



# Clairemont Drive – Ute Drive to Chippewa Court







# Clairemont Mesa Boulevard & Genesee Avenue





## ■ Work to be completed before paving:

- 48" and 30" Pipeline installation
- Installation of pipeline appurtenances
- Both Pipelines must Pass Testing
- 167 ADA Curb Ramps upgrades
  - *May also contain electrical upgrades*
- Additional Concrete Work
  - *Medians, sidewalk panels, cross gutters*

## ■ Final Paving and Bike Lanes:

- 6.9 miles alignment will be paved in 8 phases
- Phase 1 - Clairemont Drive from Erie St to Iroquois Ave
  - Started February 2025
- New Bike Lanes will be implemented after final paving
- Coordinated with Community since 2019
  - September 2019 Subcommittee
  - January 2020 Subcommittee
  - District 2 Budget Request Memo for Separated Bikeways FY22



## Bicycle Network Context

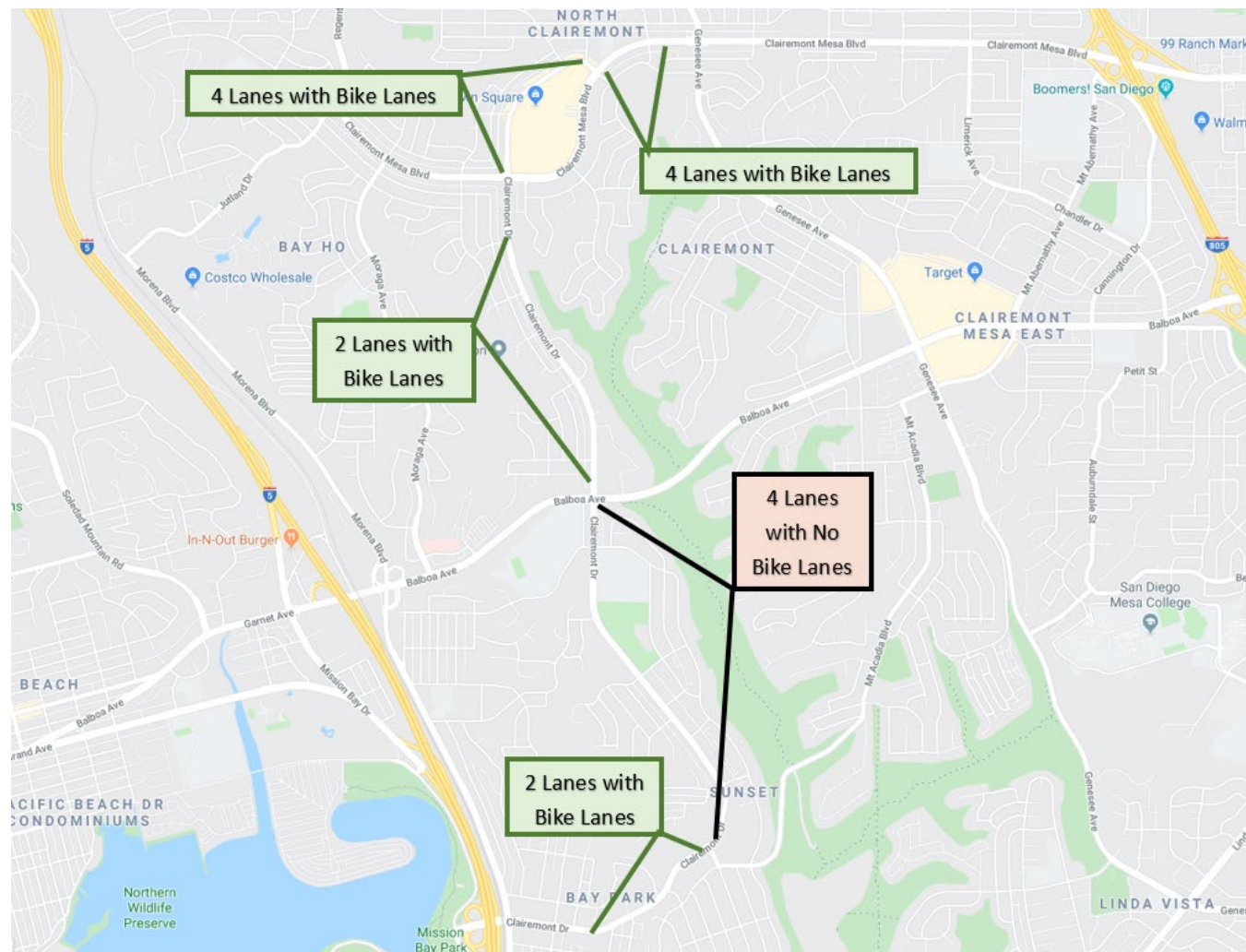



# Cross Section

