



Date of Notice: August 11, 2025

NOTICE OF RIGHT TO APPEAL ENVIRONMENTAL DETERMINATION

SPECIAL EVENTS DEPARTMENT

PROJECT NAME: Special Event Permit - Aloha Run

COMMUNITY PLAN AREA: Mission Bay Park

COUNCIL DISTRICT: 2

LOCATION: Tecolote Shores South Park, pathways within Mission Bay Park, N Mission Bay Dr., De Anza Rd.

PROJECT DESCRIPTION: Special Event Permit for a 10K/5K run event that would include the routes as shown on the attached maps, vendor expo, a stage, generators, fencing and/or barriers, entertainment, music, sound amplification, portable restrooms, canopies, onsite food preparation, food trucks, trash/recycling containers, tables, and chairs on September 7, 2025. Noise associated with the event activities and set-up/dismantling would occur from 9 AM on September 06, 2025, to 1 PM on September 7, 2025. Set-up would occur from 9 AM until 6 PM on September 6, 2025, the event would occur from 5 AM until 11 AM on September 7, 2025, and dismantling would occur from 11 AM until 1 PM on September 7, 2025.

The expo set up and the run/walk routes for both the 5K and 10K are shown on the attached maps.

The following road closures including parking closures on September 7, 2025, from 7 AM to 9 AM would be as follows: on De Anza Road (one lane only) from Bayside Walk to North Mission Bay Drive and on North Mission Bay Drive (one lane only) from De Anza Road to the pedestrian Bridge to Mission High School.

Parking closures would be associated with this event and would include Telcolote Shores South parking lot and Sun Runner parking lot on September 7, 2025, from 5 AM until 11 AM.

ENTITY CONSIDERING PROJECT APPROVAL: City of San Diego

ENVIRONMENTAL DETERMINATION: Categorically exempt from CEQA pursuant to State CEQA Guidelines Section 15301 (Existing Facilities); Section 15304 (Minor Alterations to Land); Section 15311 (Accessory Structures).

ENTITY MAKING ENVIRONMENTAL DETERMINATION: City of San Diego Mayor-Appointed Designee

STATEMENT SUPPORTING REASON FOR ENVIRONMENTAL DETERMINATION: The City of San Diego conducted an environmental review that determined the project would not have the potential for

causing a significant effect on the environment pursuant to State CEQA Guidelines Section(s): Section 15301 (Existing Facilities) which allows for the operation, repair, maintenance, permitting, leasing, licensing or minor alterations of existing public or private structures or facilities involving negligible or no expansion of use; Section 15304 (Minor Alterations to Land) which allows for minor, temporary use of land that has negligible or no permanent effects on the environment; Section 15311 (Accessory Structures) which allows for construction, or placement of minor structures accessory to existing commercial, industrial, or institutional facilities, including, but not limited to, temporary use items in publicly owned facilities or other facilities designated for public use; and where the exceptions listed in CEQA Guidelines Section 15300.2 would not apply in that no cumulative impacts were identified; no significant effects on the environment were identified; the project is not adjacent to a scenic highway; no historical resources would be affected by the action; and the project was not identified on a list of hazardous waste sites pursuant to Section 65962.5 of the Government Code.

CITY CONTACT:

McKinna Dartez Chrismer

MAILING ADDRESS:

1200 Third Avenue, Suite 1326, MS 56A
San Diego, CA 92101

EMAIL ADDRESS:

mdartez@san Diego.gov

On August 11, 2025, the City of San Diego made the above-referenced environmental determination pursuant to the California Environmental Quality Act (CEQA). This determination is appealable to the City Council. If you have any questions about this determination, contact the City Contact listed above.

Applications to appeal CEQA determination to the City Council must be filed with the Office of the Clerk within 5 business days from the date of the posting of this Notice (**August 18, 2025**).

Appeal procedures are described in Information Bulletin 505

(<https://www.sandiego.gov/sites/default/files/dsdib505.pdf>). Appeals to the City Clerk must be filed via email or in-person as follows:

1. Appeals filed via E-mail: The Environmental Determination Appeal Application Form [DS-3031](#) can be obtained at: <https://www.sandiego.gov/sites/default/files/legacy/development-services/pdf/industry/forms/ds3031.pdf>. Send the completed appeal application form (including grounds for appeal and supporting documentation in pdf format) by email to Hearings1@san Diego.gov by 5:00p.m. on the last day of the appeal period; your email appeal will be acknowledged within 24 business hours. You must separately mail the appeal fee by check payable to the City Treasurer to: City Clerk/Appeal, MS 2A, 202 C Street, San Diego, CA 92101. The appeal filing fee must be United States Postal Service (USPS) postmarked) before or on the final date of the appeal.
2. Appeals filed In-Person: The Environmental Determination Appeal Application Form [DS-3031](#) can be obtained at: <https://www.sandiego.gov/sites/default/files/legacy/development-services/pdf/industry/forms/ds3031.pdf>. Bring the fully completed appeal application DS-3031 (including grounds for appeal and supporting documentation) to the City Administration Building— Public Information Counter (Open 8:00am to 5:00pm Monday through Friday excluding City approved holidays), 1st Floor Lobby, located at 202 C Street, San Diego, CA 92101, by 5:00pm on the last day of the appeal period. The completed appeal form shall include the required appeal fee, with a check payable to: City Treasurer.

The appeal application can also be obtained from the City Clerk, 202 'C' Street, 1st Floor Lobby, San

Diego, CA 92101. This information will be made available in alternative formats upon request.

POSTED ON THE CITY'S CEQA WEBSITE

POSTED: August 11, 2023

REMOVED: August 18, 2025

POSTED: McKinna Darte Chrismer

Aloha Run 5k/10k

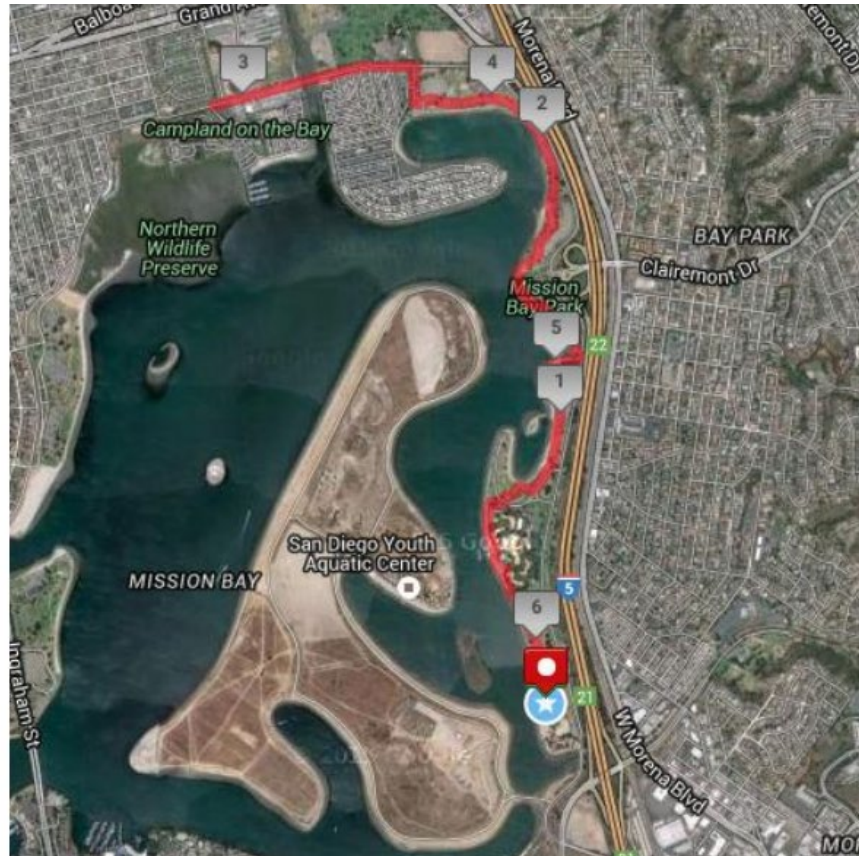

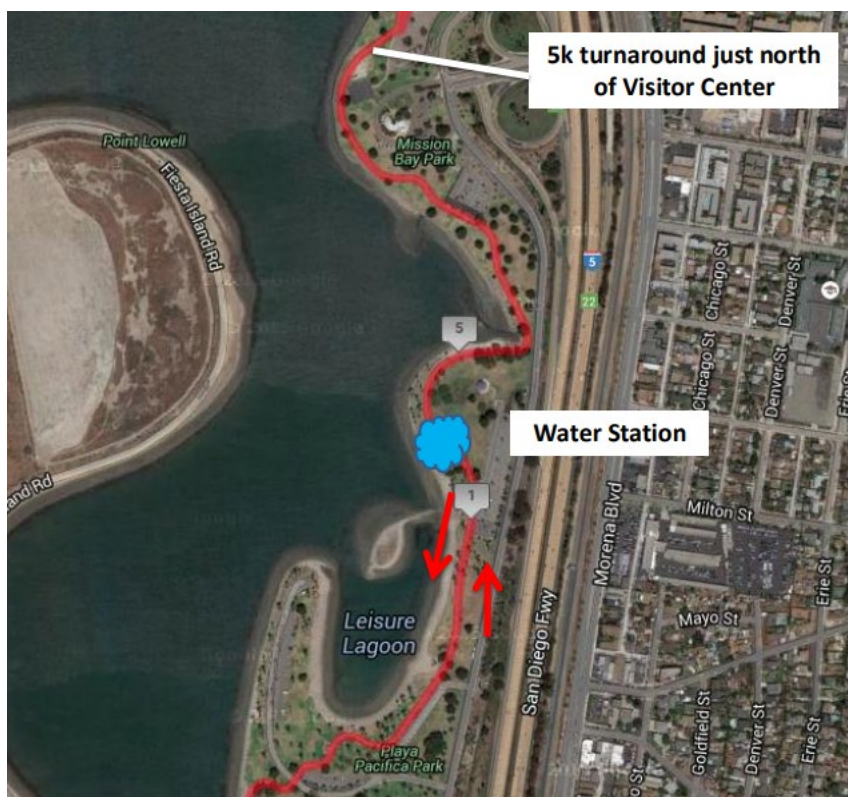

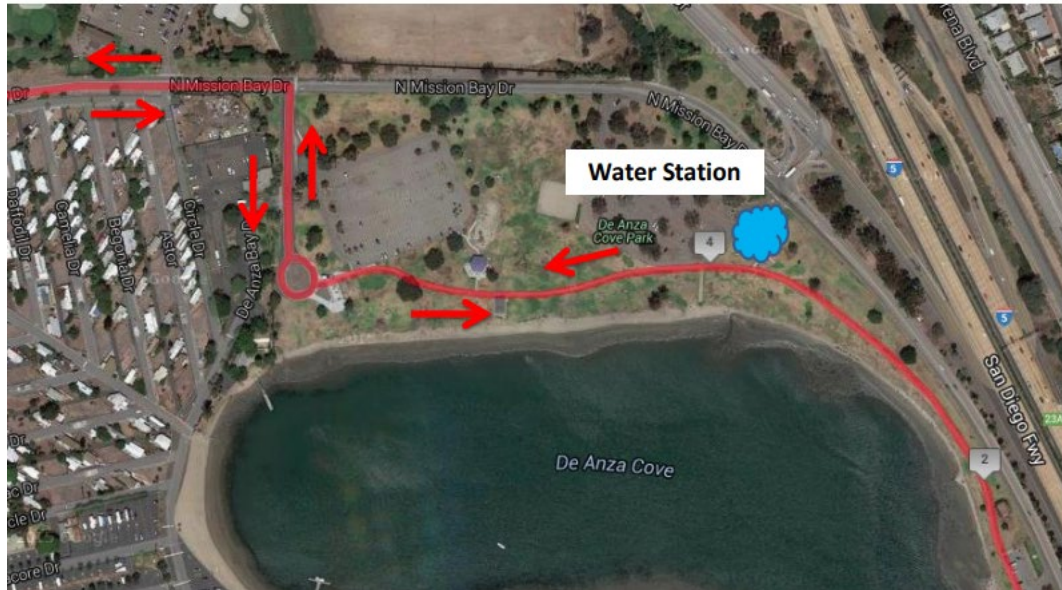

10k turnaround on path behind Mission Bay High School



Note: The course does not use Pacific Beach Drive.

10k turnaround is on the pedestrian path behind Mission Bay High School.
Participants do not leave the pedestrian pathway.



Aloha Run Turn by Turn Road Closures

- 7:45 a.m. Participants leave the Bayside Walk and turn right on DeAnza Road.
- 7:47 a.m.: Participants turn left on North Mission Bay Drive (east-bound lane only)
- 7:50 – 8:15 a.m. – Participants run out and back on pedestrian walk behind Mission Bay High.
- 8:20 a.m. Last participant leaves N. Mission Bay Drive
- 8:30 a.m – Last participant leaves De Anza Road