

February 27, 2025

Mr. David W. Gibson, Executive Officer
California Regional Water Quality Control Board
2375 Northside Drive, Suite 100
San Diego, CA 92108

Subject: 2024 combined Pretreatment Annual Report for the:

- (1) Point Loma Publicly Owned Treatment Works (POTW) Order No. R9-2017-0007 and subsequent amendments; and
- (2) South Bay Water Reclamation Plant Order No. R9-2021-0011

Dear Mr. Gibson:

The City of San Diego (City) Wastewater Pretreatment Program Annual Report is hereby submitted in accordance with the requirements of NPDES Permits Nos. CA0107409 and CA0109045. Because flows from industries tributary to the South Bay Water Reclamation Plant (SBWRP) can be diverted to the Point Loma Wastewater Treatment Plant (PLWTP), this report also includes data for industries tributary to the SBWRP.

The City is committed to protecting public health and the environment through a program of environmental management, which includes source control, wastewater treatment, improved ocean outfalls, and extensive monitoring. One key element of the program is an aggressive pretreatment and pollution prevention program to minimize toxic discharges to the sewerage system. This report includes a summary of pretreatment program activities and accomplishments throughout jurisdictions tributary to the Metropolitan Sewerage System, which includes the PLWTP, the North City Water Reclamation Plant and the SBWRP.

Should you have any questions concerning the information provided herein, or wish to discuss the report in detail, please contact John Steger, Pretreatment Program Manager, at (858) 654-4103.

Sincerely,

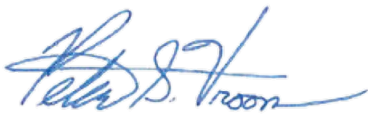

Peter S. Vroom, Ph.D.
Deputy Director, Public Utilities Department

JAS/jn

cc: Lisa Celaya, Executive Assistant Director of Public Utilities, City of San Diego
Orelia DeBraal, Assistant Director of Public Utilities, City of San Diego
Joy Newman, Industrial Wastewater Control Program Manager, Public Utilities, City of San Diego

POTW PRETREATMENT ANNUAL REPORT

COVER SHEET

NPDES Permit Holder or Sewer Authority Name: City of San Diego

Report Due Date: March 1, 2025

Period Covered by This Report: January 1, 2024 to December 31, 2024

Period Covered by Previous Report: January 1, 2023 to December 31, 2023

Name of Wastewater Treatment Plant: Point Loma Wastewater Treatment Plant
NPDES Permit Number: CA 01107409

Name of Wastewater Treatment Plant: South Bay Water Reclamation Plant
NPDES Permit Number: CA 0109045

Person to contact concerning information contained in this report:

Name: John Steger
Title: Pretreatment Program Manager
Mailing Address: 9192 Topaz Way, MS 901D
San Diego, CA 92123-1119
Telephone No.: (858) 654-4103

I certify under penalty of law that this document and all attachments were prepared under my direction or supervision in accordance with a system designed to assure that qualified personnel properly gather and evaluate the information submitted. Based on my inquiry of the person or persons who manage the system or those persons directly responsible for gathering the information, the information submitted is, to the best of my knowledge and belief, true, accurate, and complete. I am aware that there are significant penalties for submitting false information, including the possibility of fine and imprisonment for knowing violations.

2-21-2025

Date



Peter S. Vroom, Ph.D.
Deputy Director Public Utilities

POTW PRETREATMENT ANNUAL REPORT

PCS Data Entry Form

PPS1

POTW NAMES: City of San Diego EW Blom Point Loma Wastewater Treatment Plant (PLWTP)

City of San Diego South Bay Water Reclamation Plant (SBWRP)

NPDES Permit #: CA0107409 and CA0109045

Period Covered 01/01/2024 (PSSD)
by this Report: Start Date

12/31/2024 (PSED)
End Date

		PLWTP	SBWRP	TOTAL
Number of Significant Industrial Users (SIU) in Significant Non-Compliance (SNC) with a Pretreatment Compliance Schedule:	(SSNC)	<u>0</u>	<u>0</u>	<u>0</u>
Number of Notices of Violation (NOV) and Administrative Orders Issued Against SIUs:	(FENF)	<u>667</u>	<u>70</u>	<u>737</u>
Number of Civil & Criminal Judicial Actions against SIUs:	(JUDI)	<u>0</u>	<u>0</u>	<u>0</u>
Number of SIUs with Significant Violations Published:	(SVPU)	<u>7</u>	<u>2</u>	<u>9</u>
Number of SIUs from Which Penalties Have Been Collected:	(IUPN)	<u>0</u>	<u>0</u>	<u>0</u>



PRETREATMENT ANNUAL REPORT

**E.W. BLOM POINT LOMA
METROPOLITAN WASTEWATER TREATMENT PLANT
NPDES PERMIT No. CA 0107409**

**SOUTH BAY WATER RECLAMATION PLANT
& OCEAN OUTFALL
NPDES PERMIT No. CA 0109045**

JANUARY 1 – DECEMBER 31, 2024

Environmental Monitoring and Technical Services
Public Utilities Department
2392 Kincaid Road Mail Station 45A
San Diego, CA 92101
Tel (619) 758-2310 • Fax (619) 758-2309



TABLE OF CONTENTS

	Page
Chapter 1: Executive Summary	
1.1 Introduction	1
1.2 Effectiveness	1
1.3 Summary	1
Chapter 2: Program Structure	
2.1 Jurisdiction	3
2.2 Organization	3
2.3 Personnel and Budget	6
2.4 Changes and Developments	6
2.5 Household Hazardous Waste Program	7
2.6 Stormwater Division	8
2.7 Stormwater Diversion	8
2.8 Pretreatment History	9
Chapter 3: Discharge Permits	
3.1 Introduction	13
3.2 Permit Authority	13
3.3 Permit Classifications	13
3.4 Significant Industrial Users	15
3.5 Identification of Industrial Users	16
3.6 Significant Industrial User Permit Requirements	16
3.7 Active Permits	17
3.8 Significant Industrial User Permits	18
3.9 Changes in Significant Industrial User Inventory	18

TABLE OF CONTENTS

	Page
3.10 Baseline Monitoring Reports Requested or Received	19
3.11 Distribution of Permits and Industrial Flows	19
3.12 Inspection and Monitoring Requirements	20
3.13 Industrial Waste Sampling and Analytical Services	20
3.14 Summary of Sampling and Inspection Statistics	20
3.15 Trucked Waste Permits	21
Chapter 4: Enforcement	
4.1 Introduction	46
4.2 Annual Significant Industrial User Compliance Statistics	46
4.3 Annual Significant Industrial User Compliance Status	47
4.4 Publication of Industries in Significant Non-Compliance	47
4.5 Non-Compliance Fees/Penalties	49
4.6 Enforcement Actions by Type	49
4.7 Enforcement Summaries	50
4.8 Pollution Prevention Plans	54
Chapter 5: Industrial Pollutant Discharges	
5.1 Introduction	111
5.2 Influent and Effluent Metals Trends	111
5.3 Point Loma and South Bay Plants Monitoring	111

LIST OF TABLES

Number	Title	Page
2.1-1	Discharge Area / Agency by Area Number	3
2.3-1	Industrial Wastewater Control Program Budget	6
2.5-1	Household Hazardous Waste Services by Member Agencies	7
3.6-1	Local Contributory Flow Discharge Limits	16
3.7-1	Active Permits Metrowide	17
3.8-1	Significant Industrial Users Permitted Metrowide	18
3.11-1	Distribution of Permits and Permitted Industrial Waste Flow by Area	19
3.14-1	Summary of Routine Sampling, Certification, and Inspections	21
4.2-1	Compliance Status Summary for Significant Industrial Users	47
4.4-1	Notice of Significant Non-Compliance with Sewer Discharge Requirements	48
4.5-1	Non-Compliance Fees and Penalties Summary	49
4.7-1	Enforcement Actions Summary	50

LIST OF FIGURES

Number	Title	Page
2.1-1	San Diego Metropolitan Sewerage System Tributary Agency Map	4
2.2-1	Industrial Wastewater Control Program Organizational Chart	5
5.2-1	Point Loma Influent/Effluent Metals	111

LIST OF REPORTS

Title	Page
SIU Facilities that are New	22
SIU Facilities with Name Change	24
SIU Facilities that became nonSIUs	25
SIU Facilities Inactivated	26
SIU Facilities Federal Category and Pretreatment Technology	27
Inspections at SIUs	41
Trucked Waste Annual Discharges Summary	45
Annual SIU Compliance Status	55
NOVs Issued for SIUs	61
Parameter Monitoring at SIUs	67
TTO Parameter Monitoring at SIUs	110

ACRONYMS

BMP	Best Management Practice
CFR	Code of Federal Regulations
CITY	City of San Diego
CIU	Categorical Industrial User
EMTS	Environmental Monitoring and Technical Services
EPA	Environmental Protection Agency
ESC	Enhanced Source Control
HHW	Household Hazardous Waste
IU	Industrial User
IW	Industrial Wastewater
IWCP	Industrial Wastewater Control Program
NCWRP	North City Water Reclamation Plant
NOV	Notice of Violation
NPDES	National Pollutant Discharge Elimination System
PCI	Pretreatment Compliance Inspection
PIMS	Pretreatment Information Management System
PLWTP	Point Loma Wastewater Treatment Plant
POTW	Publicly Owned Treatment Works
PS1	Pump Station 1
RWQCB	Regional Water Quality Control Board
SBWRP	South Bay Water Reclamation Plant
SDCSD	San Diego County Sanitation District
SIU	Significant Industrial User
SMR	Self Monitoring Report
SNC	Significant Non-Compliance
SWRCB	State Water Resources Control Board
TDS	Total Dissolved Solids
TRC	Technical Review Criteria
TTO	Total Toxic Organics

CHAPTER 1 – EXECUTIVE SUMMARY

1.1 INTRODUCTION

The City of San Diego (City) is committed to protecting public health and the environment through a program of environmental management that includes pollution prevention, industrial pretreatment, chemically enhanced primary waste treatment, improved ocean outfalls, and extensive monitoring. A key element of this program is an aggressive pretreatment and pollution prevention program to minimize toxic discharges to the sewerage system. The City's federally-approved Industrial Wastewater Control Program (IWCP) consists of: (1) an industrial wastewater discharge permit system to establish industrial discharge limits and requirements; (2) facility inspections and unannounced sampling; (3) effective enforcement procedures to deter violations and bring non-compliant dischargers back into compliance with discharge standards and requirements, and; (4) industrial user (IU) guidance and permit conditions designed to encourage pollution prevention and waste minimization.

The IWCP implements an industrial wastewater discharge permit system for the City of San Diego and 11 other Participating Agencies whose sewage is treated by the Point Loma Wastewater Treatment Plant (PLWTP). The South Bay Water Reclamation Plant (SBWRP) is tributary to a subset of this area and because of this the PLWTP and SBWRP pretreatment annual reports have been combined.

1.2 EFFECTIVENESS

- Since 1982, while the average daily wastewater flow into the Metro System has increased by approximately 10%, the total mass of heavy metals entering the Metro collection system and that are subsequently treated at the Publicly Owned Treatment Works (POTWs) has decreased by over 70%.
- Since federal approval and implementation of the IWCP in 1982, average metal loadings contributed by industrial sources have decreased by almost 90%. Whereas in 1982, industrial discharges of metals constituted nearly 27% of all the cadmium, chromium, copper, lead, nickel, and zinc discharged to the collection system, today industrial loadings constitute approximately 5% of the total metals discharged to the system.
- San Diego's sludge qualifies as “exceptionally clean” under the criteria set forth in 40 Code of Federal Regulations (CFR) Part 503, attesting to the effectiveness of the City's IWCP. The “exceptionally clean” designation provides maximum options for beneficial reuse of the sludge.
- There were no pass-through or interference incidents attributed to industrial discharges during the reporting period.

1.3 SUMMARY

- During the reporting period, the IWCP administered 94 Significant Industrial User (SIU) permits, and monitored at 138 sample points covering 117 outfalls. Nine outfalls at nine SIUs were in significant non-compliance (SNC) during the year resulting in a SNC rate of 8% (9 of 117 outfalls). SIUs were in full compliance with discharge standards and requirements (no

pollutant violations) at 75% of the outfalls. Included in the system wide counts above, the 17 SIUs discharging to the SBWRP were monitored at 20 sampling locations constituting 19 outfalls. Of the nine outfalls found to be in SNC, two were dischargers to the SBWRP.

- During the year, in addition to the 94 SIU permits, the IWCP administered 2,079 total control mechanisms, including 35 Class 1 Categorical Industrial User (CIU) permits, 794 Class 2 and 3 permits (of which 59 were SIUs), 139 Hauled Waste permits, and 1,073 Best Management Practice (BMP) discharge authorizations, covering targeted commercial sectors. The IWCP also performed annual inspections to confirm continuing non-regulated status at 38 additional facilities (Class 4C and 4Z) with processes subject to federal pretreatment standards that either do not generate regulated wastestreams, or do not discharge regulated wastestreams to sewer.
- 3,428 inspections and site assessments were conducted; 2,986 unannounced sampling visits were performed; and results from 2,417 industry self-monitoring samples and 2,066 BMP self certifications were received and reviewed to evaluate compliance.
- 737 Notice of Violations (NOVs) were issued to industries for exceeding discharge limits or failing to comply with permit conditions; 237 of these were issued to SIUs. For formal enforcement actions; no Administrative Penalty or Compliance Orders were issued. Non-compliance fees in the amount of \$62,882 were invoiced.
- The annual publication list of SIUs in SNC during the calendar year is based on compliance determinations for the entire year.
- The Annual Point Loma POTW Local Limits Re-evaluation submitted July 1, 2024 confirms that the local limits developed in 1996 remain technically justified and sufficient to protect the PLWTP and the environment.

CHAPTER 2 – IWCP STRUCTURE

2.1 JURISDICTION

The IWCP administers the pretreatment program in the City of San Diego (Map areas 01 – 12) and in 11 participating agencies contributing to the San Diego Metropolitan Sewerage System, including five service areas of the San Diego County Sanitation District (SDCSD). Table 2.1-1 lists the areas served; Figure 2.1-1 shows the areas geographically.

Table 2.1-1 DISCHARGE AREA / AGENCY BY AREA NUMBER			
Area	Description	Area	Description
01	¹ SD: Rancho Bernardo	14	City of Coronado
02	SD: Sorrento Valley & Torrey Pines	15	City of Del Mar
03	SD: Miramar, Mira Mesa, Scripps Ranch	16	City of El Cajon
04	SD: Mission Bay, Pacific Beach, La Jolla	17	City of Imperial Beach
05	SD: Clairemont Mesa	18	City of La Mesa
06	SD: Kearny Mesa	19	City of National City
07	SD: Mission Gorge	20	City of Poway
08	SD: Point Loma, Lindberg Field	21	Santee/Padre Dam Municipal Water District
09	SD: North Downtown	22	City of Lemon Grove
10	SD: East San Diego	32	² SDCSD: Alpine Service Area
11	SD: South Downtown	33	² SDCSD: Lakeside Service Area
12	SD: San Ysidro, Otay Mesa	34	² SDCSD: Spring Valley Service Area
13	City of Chula Vista	35	² SDCSD: Winter Gardens Service Area Maintenance District
		36	² SDCSD: East Otay Mesa Service Area

¹ All flows from the Rancho Bernardo area of San Diego are treated by the Hale Avenue Resource Recovery Facility (Treatment Plant 5), which is owned and operated by the City of Escondido. Except for parts of areas 12, 13, and 36, which are in part diverted to the South Bay Water Reclamation Plant, the remaining areas are tributary to the City's Point Loma Wastewater Treatment Plant. Permitted flows in some areas include significant volumes of construction dewatering and groundwater remediation.

² San Diego County Sanitation District: In July 2011, Areas 32 through 36, previously separate sewer districts, were incorporated into the newly formed San Diego County Sanitation District; the former districts are now "service areas."

2.2 ORGANIZATION

The IWCP is part of the Environmental Monitoring and Technical Services (EMTS) Division of the City of San Diego Public Utilities Department. The IWCP consists of four operational sub-sections: (1) SIU Permits, (2) Enhanced Source Control (ESC) Permits divided into north, central, and south areas, (3) Support Services, and (4) Industrial Wastewater (IW) Sampling. Figure 2.2-1 shows the current organizational chart.



Figure 2.1-1

San Diego Metropolitan Sewerage System Tributary Agency Map

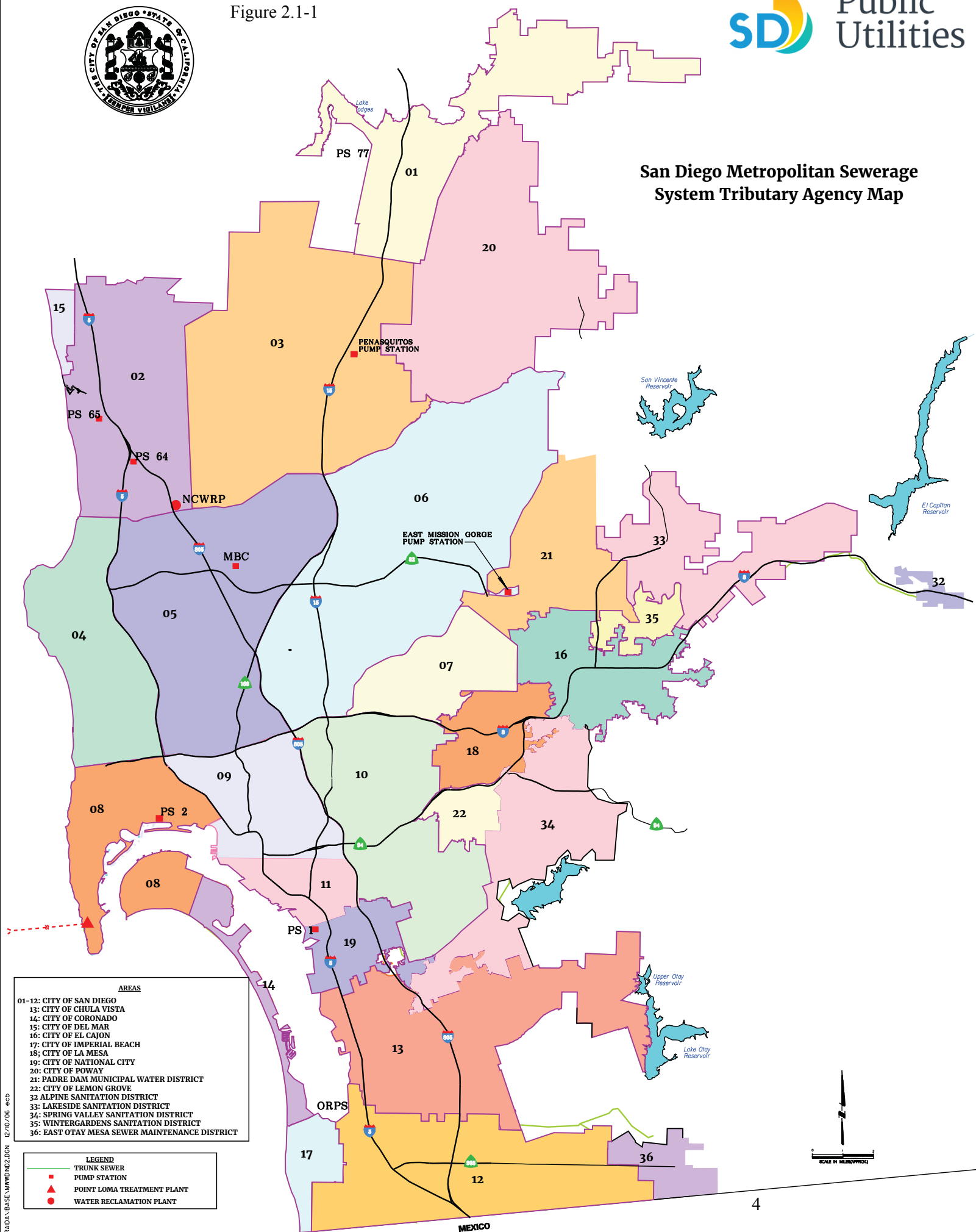
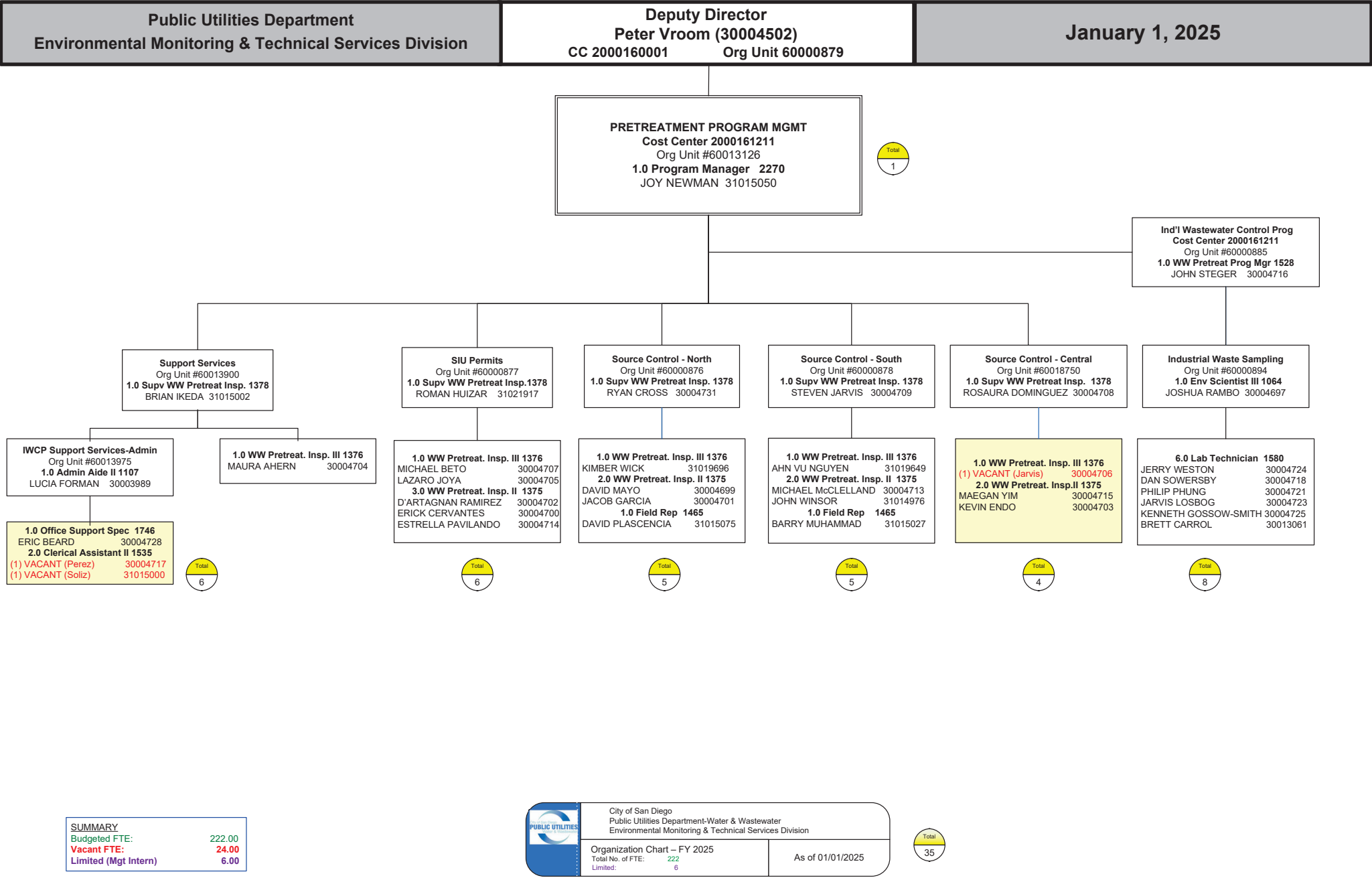

Figure 2.2-1



2.3 PERSONNEL AND BUDGET

The IWCP budgeted positions and monies for fiscal year 2023 are summarized below:

Table 2.3-1 INDUSTRIAL WASTEWATER CONTROL PROGRAM BUDGET		
# of Positions	Budget	
35	Personnel	\$3,999,207
	Supplies	\$70,535
	Contracts, training, IT services, fleet, other expenses	\$856,103
	Capital Outlay	\$91,150
	Total	\$5,016,995

2.4 CHANGES AND DEVELOPMENTS

At the end of 2024, 76% of SIUs and 57% of non-SIUs with self-monitoring were signed up to use the Cross-Media Electronic Reporting Rule compliant data portal, which allows IUs to submit self-monitoring data electronically.

2.5 HOUSEHOLD HAZARDOUS WASTE PROGRAM

The City of San Diego Environmental Services and Public Utilities Departments jointly finance a Household Hazardous Waste (HHW) collection program designed to reduce the introduction of pollutants from non-point sources into sewers, storm drains, and municipal landfills. The City's permanent household hazardous waste collection facility at the Miramar Landfill is open to City of San Diego residents on Saturdays excluding holidays (such as Thanksgiving and Christmas weekends); an appointment and proof of residency are required. The City's program also sponsors seven to eight auto product recycling events per year and coordinates and advertises commercial locations that accept auto products for recycling. Each contributing agency has also implemented a strategy for handling household hazardous wastes originating within its jurisdiction.

Table 2.5-1 HOUSEHOLD HAZARDOUS WASTE SERVICES BY MEMBER AGENCIES		
JURISDICTION	COLLECTION SERVICE	HOTLINE/EDUCATION SERVICE (Yes or No)
Chula Vista	Chula Vista Regional HHW Facility Temporary HHW Collection Events Door-to-Door Collection for Seniors/Disabled Curbside Used Oil and Filter Collection	Yes
Coronado	Coronado HHW Facility Door-to-Door Collection for Seniors/Disabled	Yes
El Cajon	El Cajon HHW Facility Curbside Used Oil and Filter Collection	Yes
Imperial Beach	Chula Vista Regional HHW Facility Door-to-Door Collection for Seniors/Disabled	Yes
La Mesa	La Mesa HHW Facility	Yes
Lemon Grove	La Mesa HHW Facility	Yes
National City	Chula Vista Regional HHW Facility Door-to-Door Collection for Seniors/Disabled	Yes
Poway	Poway HHW Facilities Door to Door Collections for City Residents	Yes
San Diego*	San Diego HHW Facility Auto Product Recycling Events Door-to-Door Collection for Seniors/Disabled	Yes
Santee	El Cajon HHW Facility Curbside Used Oil and Filter Collection	Yes
County of San Diego - Unincorporated Areas**	El Cajon, Ramona, and the Chula Vista Regional HHW facility Temporary HHW Collection Events Door-to-Door Collection for Seniors/Disabled	Yes

* **City of San Diego** includes communities such as La Jolla, Mira Mesa, Normal Heights, North Park, Otay Mesa, Pt. Loma, Rancho Bernardo, Rancho Penasquitos, and San Ysidro.

** Unincorporated Areas include communities such as Alpine, Lakeside, Winter Gardens, and Spring Valley.

2.6 STORMWATER DIVISION

The City's Stormwater Department implements Monitoring and Inspection, Policy and Enforcement, Construction and Development Standards, Watershed Planning, Education and Outreach, and Administration of the Stormwater Planning Division. The inspection groups perform commercial, industrial, and municipal facility inspections to ensure compliance with the minimum best management practices listed in Appendix IX of the Jurisdictional Runoff Management Plan and the San Diego Municipal Code Section 43.0307(a). In addition, the stormwater code enforcement unit investigates alleged illegal discharges and takes enforcement action against violators of the Stormwater Management and Discharge Control ordinance (San Diego Municipal Code Section 43.0304). The IWCP assisted the Stormwater Inspections Program by performing 63 industrial stormwater compliance inspections in the City of San Diego and providing the findings to the Stormwater Inspections Program.

2.7 STORMWATER DIVERSION

Municipal Low Flow Stormwater Diversion Systems

Waste streams originating in storm drains tributary to City of San Diego low flow diversion structures have been monitored to characterize the pollutant loads and ensure that the City's collection and treatment facilities will not be harmed by the pollutants in the accepted stormwater. Some low flow diversion systems are controlled by sensors that automatically shut the diversions off during rain events; others are manually diverted back to storm drains during rain events to protect the collection system and treatment facilities from hydraulic overloads. Analytical results have established that the pollutant loadings have not interfered with or passed through the treatment plant; therefore, existing plant processes are sufficient to treat the additional loads contributed as a result of the low flow diversions. In addition, operational experience has demonstrated that the automatic and manual controls have effectively prevented any hydraulic impacts on the collection or treatment system. The City is working with Participating Agencies to ensure any low flow diversion systems they may install, conform to these same standards and provide the same levels of collection system and treatment plant protection.

First Flush Industrial Stormwater Diversion Systems

In recognition of the fact that there may be situations where runoff from industrial or commercial facilities may not meet Regional Water Quality Control Board (RWQCB) discharge standards, the City has worked with industrial facilities to provide for capture and discharge to the sewer of first flush storm water runoff where it is clearly demonstrated that the pollutant and/or hydraulic load will not negatively affect the collection or treatment system. The industry is required to provide information about the tributary area, diversion mechanism, capture and holding facilities, and expected pollutants, and must demonstrate adequate discharge controls prior to receiving authorization for discharge. In general, facilities must capture and hold stormwater and may discharge it to sewer no sooner than twenty-four hours after the end of the last rain event. Careful evaluation of analytical data for proposed discharges, determination of available line capacity, and review of proposed discharge controls ensures that the industrial first flush discharges will not negatively impact the collection system or the treatment facilities.

2.8 PRETREATMENT HISTORY

Industrial wastewater control activities were initiated by the City in the late 1960s and informally continued through the 1970s. Sewerage service contracts with the Participating Agencies were adopted in 1960 and later became the basis for participation of the Participating Agencies in the IWCP, approved by the Environmental Protection Agency (EPA) in 1982.

- 1981 Industrial Survey conducted, building on work of 1970s.
- 1981-2 Consultants develop program structure and procedures; submit to EPA for approval.
- 1982 IWCP formally approved by EPA on July 1, 1982.
- 1983 Industrial Wastewater Ordinance, permit fees and trucked waste fees approved by City Council.
- 1983-5 Number of permits increased from 300 to more than 1200. Compliance conferences with IUs.
- 1985 NOVs initiated. IWCP audit by EPA and RWQCB results in findings of excellent data management, knowledgeable staff, and good procedures for permitting, inspecting, and sampling; need for stronger legal authority in the San Diego Municipal Code and with contract agencies.
- 1986 First Annual Pretreatment Report submitted.
- 1987 First Pretreatment Compliance Inspection (PCI). First Enforcement Response Plan developed. Interjurisdictional Pretreatment Agreements with Metro Agencies initiated.
- 1988 PCI by RWQCB results in no required actions.
- 1989 Estimated capital investment in pretreatment equipment by industries in the San Diego service region exceeds \$20 million.
- 1990-1 Consent Decree, EPA trial in federal court for secondary treatment, and Administrative Order.
- 1991-2 IWCP audit by EPA, State Water Resources Control Board (SWRCB), and RWQCB in March 1991 followed by a Pretreatment Program Evaluation from May 1991 through August 1992.
- 1992 Technical fact sheets initiated; sampling frequencies modified to comply with Pretreatment Program Evaluation recommendations.
- 1993 Administrative Order issued to IWCP incorporating Consent Decree and Pretreatment Program Evaluation recommendations. All Administrative Order requirements completed by due dates, including fact sheets completed, SIU permits reissued, and Enforcement Response Plan submitted.
- 1994 Waiver application initiated by City.
- 1995 Waiver granted, new National Pollutant Discharge Elimination System (NPDES) Permit issued; PCI by SWRCB establishes no requirements; new Pretreatment Information Management System (PIMS) implemented; Administrative Civil Penalty policy implemented.
- 1996 Urban Area Pretreatment Program requirements satisfied; local limits study and innovative non-CIU contributory flow industrial pollutant loadings allocation strategy results in proposed modification of local limits; PCI by SWRCB establishes no

requirements.

- 1997 Public participation meetings held by the City and RWQCB prior to adoption of Urban Area Pretreatment Program and new local limits; SIU permits modified to include new local limits.
- 1998 Tijuana Industrial Wastewater Control Training Project conducted with 30 trainees completing course in pretreatment facility inspections, laboratory procedures, and field work; City participates in national Silver Council / Association of Metropolitan Sewerage Agencies study; first Annual Local Limits re-evaluation confirms 1996 limits remain valid; graphs of heavy metals discharged by industry revised to include only SIU discharges; targeted commercial sectors issued BMP discharge authorizations.
- 1999 Tijuana Project continues with wastewater characterization study and laboratory personnel training; ordinance provisions relating to General and Specific Prohibitions and civil penalties strengthened; IWCP assumes implementation of regulations in 4 County Sanitation Districts.
- 2000 The RWQCB report from December 1999 audit requires San Diego Municipal Code revisions to detail specific authorities and increase maximum criminal penalties to \$25,000 / day per violation; revision adopted by City Council in November 2000. Permit document generation and IWCP billing automated. Industrial Wastewater Lab fully implements ICP-MS for all metals analyses.
- 2001 Industrial Wastewater Lab personnel assist with translation of Ken Kerry Pretreatment Program training manual and videos into Spanish; Pt Loma Waiver Renewal Permit Application submitted.
- 2002 The RWQCB and EPA issue the waiver permit for the Point Loma Treatment Plant. The South Bay Water Reclamation Plant comes on-line. IWCP provides inspector training in Tecate, Mexico and performs storm water compliance inspections at SIUs to assist the Storm Water Pollution Prevention Program. The IW Lab continues to provide sampling training and services in Tijuana, Tecate, Mexicali, and Ensenada, Mexico.
- 2003 New group created to administer source control mechanisms and respond to complaints. Increased focus on surveillance monitoring.
- 2004 IWCP continues to perform Storm Water Pollution Prevention Program assistance, and to participate in cooperative program of technical assistance with the State of California and Mexico.
- 2005 IWCP initiates classification of Large User account billing rates under the 10/01/04 new rate structure.
- 2006 IWCP initiates regulation of remediation sites with free product or discharging > 14,000 gallons per day (gpd) and construction dewatering sites discharging > 25,000 gpd as SIUs.
- 2007 IWCP and Industrial Wastewater Lab participate in Business Process Re-engineering effort to develop Most Efficient Organization resulting in loss of 2 Inspector II positions, 1 Assistant Chemist position, and 1 Assistant Laboratory Technician position.
- 2008 IWCP performs study to identify sources of Total Dissolved Solids (TDS) to reclamation plants and adds TDS monitoring to new permits tributary to reclamation facilities; initiates rainwater diversion testing and certification requirements in permits; allocates 0.7 Inspector III position to sewer surcharge evaluation reviews and approvals.
- 2009 IWCP quantifies self-regenerating water softener TDS contributions from regulated

industries.

- 2010 IWCP reviewed Interjurisdictional Pretreatment Agreements and Ordinances for all Participating Agencies to identify deficiencies.
- 2011 IWCP surveyed dental facilities to evaluate compliance with voluntary American Dental Association BMPs; program automated billing for imported flows and hauled waste surcharges.
- 2012 IWCP developed proposed changes to San Diego Municipal Code and Participating Agencies Interjurisdictional Pretreatment Agreements.
- 2013 Independent audit of IWCP permit administration, billing, and laboratory operations.
- 2014 Cost of service developed for each IWCP activity.
- 2015 The Industrial Wastewater Lab's Data Management and Field/Wet Chemistry groups were combined with the IWCP section, and the Inorganic and GC/MSA groups were combined with the Environmental Chemistry Services section.
- 2016 Modified permits to enforce an instantaneous limit for oil and grease instead of a daily maximum were initiated.
- 2017 Waiver for allowing the PLWTP to operate at advanced primary treatment was extended, granted, and new modified NPDES Permit issued. The dental amalgam discharger inventory and survey forms were created.
- 2018 Independent review by a consultant conducted to determine IWCP's readiness to support the department's Pure Water effort and identify areas for improvement. Initial round of dental amalgam BMP surveys were mailed.
- 2019 Changes in the structure of IWCP and new management occurred, field and administration positions added. New industry permitting procedure implemented to initiate the permitting process 6 months (previously 90 days) prior the expiration date to ensure renewal prior to the expiration date. The dental amalgam BMP compliance report was sent to over 600 dental offices, nearly 550 forms completed and submitted. The industrial users inventory was significantly updated.
- 2020 A new NPDES Permit for the North City Water Reclamation Plant (NCWRP) and Pure Water Facility was issued. IWCP restructuring into four sub-sections (SIU, ESC, Support Services, and Industrial Sampling) was completed, with enforcement distributed to the permitting sub-sections. Further updated the industrial users' inventory for the all areas tributary to NCWRP, film processors, and dry cleaners. Initiated permit requirements for flow proportioned sampling and a second, unannounced inspection at SIUs. Solicited Dental Rule one-time compliance reports from remaining dental offices and initiated enforcement actions for noncompliance.
- 2021 A new NPDES Permit for the SBWRP was issued. The pretreatment annual reports for PLWTP and SBWRP were combined for the first time. Flow proportioned monitoring was implemented.
- 2022 Facilities with processes subject to federal categorical pretreatment standards that do not discharge from the CIU processes and only have flows below the other permitting thresholds were issued permits for the first time to better establish the requirements and ensure compliance. Previously, a conditional permit waiver was issued. Based on the 2021 Local Limit re-evaluation for the SBWRP, TDS limits were added to SIU permits on a case by case basis and overview monitoring for manganese was added to SIU and

groundwater permits.

- 2023 Prior to 2023, only permits that were active at the end of the calendar year were included for annual reporting purposes. The IWCP redeveloped and updated its PIMS, allowing all active permits managed within a single calendar year to be included in the counts presented in annual reports. Permits that were renewed or amended where the IU retained the same permit classification were only counted once. California law required all perchloroethylene solvent dry-cleaning machines be taken out of service by January 1, 2023, thus IWCP discontinued all remaining class 4D BMP discharge authorizations. Based on guidance from the RWQCB during the 2023 PCI, previously reported information that was not required by the NPDES permit was removed from annual reports.
- 2024 At the end of 2024, 76% of SIUs and 57% of non-SIUs with self-monitoring were signed up to use the Cross-Media Electronic Reporting Rule compliant data portal, which allows IUs to submit self-monitoring data electronically.

CHAPTER 3 - DISCHARGE PERMITS

3.1 INTRODUCTION

The IWCP implements an industrial wastewater discharge permit system for the City of San Diego and 11 other Participating Agencies whose sewage is treated by the PLWTP or the SBWRP. The IWCP regulates pollutant discharges into the Metropolitan Sewerage System from industrial facilities by issuing permits that establish enforceable pollutant limits and authorize civil and criminal penalties for discharge violations. They also establish sampling, reporting, record keeping, and notification requirements. Permits are issued for a maximum of five years and are non-transferable.

3.2 PERMIT AUTHORITY

On June 6, 1983, the San Diego City Council adopted Ordinance Sections 64.01 through 64.05 of Chapter VI, Article 4 of the San Diego Municipal Code pertaining to industrial waste discharges, permits, and regulations. Section 64.07, establishing specific pretreatment regulations for wastes discharged from commercial food establishments, was added on July 11, 1988. Revisions adopted in 1988, 1989, 1993, and 2000 strengthened pretreatment provisions and authorized increased penalties. The current Chapter 6, Article 4 of the Municipal Code is available on the internet at: <https://www.sandiego.gov/city-clerk/officialdocs/municipal-code/chapter-6>

The IWCP implements the pretreatment program in all agencies served by the Metropolitan Sewerage System in accordance with Interjurisdictional Pretreatment Agreements signed by the City of San Diego and each of the Participating Agencies. These agreements establish IWCP's authority to implement and enforce pretreatment regulations in contributing agencies and require the agencies to adopt equivalent ordinances, penalties, and procedures for regulation of industrial users.

3.3 PERMIT CLASSIFICATIONS

Permit classifications include Industrial Class 1, Class 2, and Class 3; Trucked Waste permits; and Groundwater Discharge Permits.

Class 1 Permits: Class 1 dischargers are defined as those users with processes subject to federal categorical pretreatment standards. These users require source control, pretreatment, or both.

Class 2 Permits: Class 2 permits are issued to targeted industrial sectors, which have some toxic constituents in their discharge but are not subject to federal categorical pretreatment standards. Class 2 permits may include numeric limits, as at industrial laundries and membrane manufacturers discharging >25,000 gpd, or BMP requirements, as at laboratories, radiator shops, and hospitals. Groundwater remediation projects receive Class 2 permits.

Class 2C Permits: Facilities that, in addition to conducting processes subject to federal categorical pretreatment standards that **do not discharge to sewer**, perform processes which have some toxic constituents in their discharge, but are not subject to federal categorical pretreatment standards.

Class 2Z Permits: Facilities that, in addition to conducting processes subject to federal categorical pretreatment standards that **do not generate process wastewater**, perform processes which have some toxic constituents in their discharge, but are not subject to federal categorical pretreatment standards.

Class 3 Permits: Class 3 permits are issued to targeted industrial sectors to regulate conventional pollutants. Class 3 facilities may include numeric limits, as at commercial laundries discharging > 25,000 gpd, or BMP requirements, as at auto repair facilities and boat-and shipyards. Construction dewatering projects receive Class 3 permits.

Class 3C Permits: Facilities that, in addition to conducting processes subject to federal categorical pretreatment standards that **do not discharge to sewer**, perform processes that discharge process wastewater containing conventional pollutants.

Class 3Z Permits: Facilities that, in addition to conducting processes subject to federal categorical pretreatment standards that **do not generate process wastewater**, perform processes that discharge process wastewater containing conventional pollutants.

Class 4 (No permit required): Class 4 facilities include industries with sanitary flow only and Class 2 and 3 facilities with flows below permitting thresholds (except for labs, 25 gpd and 2500 gpd respectively); these Class 4 facilities are re-evaluated periodically.

Class 4C: Facilities with processes subject to federal categorical pretreatment standards that generate process wastewater and have elected to go zero discharge to sewer. These facilities are inspected annually and must also sign a Certification of Zero Discharge of Federally Regulated Wastewater as a condition of retaining their Class 4C permit.

Class 4Z: Facilities with processes subject to federal categorical pretreatment standards for Metal Finishing that do not generate process wastewater. These facilities are inspected annually and must also sign a Certification of Zero Regulated Wastewater generated as a condition of retaining their Class 4Z permit.

Class 4M BMP (No permit required): Dental Offices with processes subject to the federal categorical Dental Rule under 40 CFR Part 441. Dental offices that place or remove amalgam must operate under the BMP to maintain an amalgam separator and not discharge scrap amalgam or use certain kinds of line cleaners. These dental offices must also submit a one-time compliance report acknowledging they have implemented and are in compliance with the BMPs.

Class 5 (No permit required): Class 5 facilities include industries with sanitary flow only and minimal potential to ever generate industrial wastewater.

Trucked Waste Hauler Permits: Permits are issued to trucked waste haulers authorizing the disposal of wastes into the Metro System at designated dumpsites. Two types of waste hauler permits are issued:

- | | |
|-------------|---|
| Domestic: | For hauling of domestic septic tank/cesspool, holding tank and portable toilet wastes. These permits are issued for one year. Referenced as Class 6 Permits in the IWCP's PIMS. |
| Industrial: | For hauling of industrial wastes under generator-specific permits; wastes under one permit cannot be combined with any other waste. Referenced as Class 7 Permits in the IWCP's PIMS. |

Trucked Waste Generator Permits: Generators that propose to have wastes hauled to the City sewer dumpsite must obtain a Trucked Waste Generator Permit. These permits specify a source, such as bilge water from a Navy ship and are issued for the duration of the job. The generator must collect a representative sample of the proposed discharge, analyze for pollutants known or expected to be present, and submit the results with the permit application. Referenced as Class 9 Permits in the IWCP's PIMS.

Temporary Groundwater Discharge Permits: These permits are issued for flows resulting from construction dewatering and groundwater remediation projects, where no alternative

disposal method is reasonably available. Within the City of San Diego these permits are issued for a maximum of two years, after which time the generator must discharge under an NPDES permit; purchase sewer capacity, if available; or cease discharge. In 2006, IWCP began regulating groundwater remediation discharges >14,000 gpd or having free product; and construction dewatering discharges > 25,000 gpd as SIUs.

Class 2F BMP (No permit required): These authorizations consist of a statement of BMP requirements followed by a certification of compliance for management and discharge of silver-rich solutions (2F). When signed by the commercial discharger, the certification authorizes discharges in compliance with BMP requirements for a period of up to five years. Random inspections are performed after receipt of the certification to ensure compliance. Implementation of the BMP Certification and Discharge Authorization programs in 1998, in lieu of the previously applied numeric limits, enabled the IWCP to extend coverage of BMP requirements with no increase in inspection staff and a reduction in laboratory sampling and analysis costs formerly associated with the targeted sectors.

Batch Discharge Authorizations: Batch Discharge Authorizations for one-time, or short-term non-routine discharges not otherwise covered by a current permit, are issued subject to review of analytical data from a sample of the proposed discharge and compliance with all applicable requirements and standards.

3.4 SIGNIFICANT INDUSTRIAL USERS

The IWCP defines a SIU in accordance with Federal regulations, as an Industrial User that:

1. Is subject to federal categorical pretreatment standards under 40 CFR 403.6 and 40 CFR Chapter I, Subchapter N; and
2. Any other industrial user that:
 - (a) Discharges an average of 25,000 gallons per day or more of process wastewater to the POTW (excluding sanitary, non-contact cooling and boiler blowdown wastewater); or,
 - (b) Contributes a process wastestream which makes up 5 percent or more of the average dry weather hydraulic or organic capacity of the POTW treatment plant; or,
 - (c) Is designated as such by the Control Authority on the basis that the industrial user has a reasonable potential for adversely affecting the POTW's operation or for violating any pretreatment standard or requirement. For metals, IWCP policy defines "reasonable potential" as a facility having the potential to discharge 5% or more of the allowable industrial headworks loading in a single non-routine discharge. For groundwater remediation sites, the presence of free product or discharges >14,000 gpd have "reasonable potential" and are regulated as SIUs.

Streamlining regulations provide that IWCP may determine that an IU subject to federal categorical pretreatment standards under 40 CFR 403.6 and 40 CFR Chapter I, Subchapter N is a Non-Significant Categorical Industrial User rather than an SIU in accordance with requirements and conditions established at 40 CFR 403.3(v)(2). IWCP has not implemented this provision of the streamlining regulations.

All Class 1 permittees are SIUs. Class 2 and Class 3 permittees having flows > 25,000 gpd are SIUs (flow SIUs). Groundwater remediation sites having free product or discharging > 14,000 gpd are also SIUs. There are also Class 2 and Class 3 permittees with the potential for slug loads or high strength discharge we choose to regulate as SIUs (slug SIUs).

3.5 IDENTIFICATION OF INDUSTRIAL USERS

The City of San Diego utilizes the following methods to maintain a complete and current IU Inventory, and to identify new sources or SIUs:

1. Industrial User application requests
2. Referrals from the various departments within the City of San Diego or Participating Agencies
3. County of San Diego, Business Tax License list
4. Industry contacts refer competitors

3.6 SIGNIFICANT INDUSTRIAL USER PERMIT REQUIREMENTS

The IWCP's SIU permits identify pollutants of concern; list prohibited discharges; specify applicable federal or local limits, standards, and requirements; require access for sampling and inspections; describe sources and volume of the authorized industrial discharge; and specify self-monitoring and reporting requirements. Permits may also establish additional requirements and compliance schedules.

The San Diego Municipal Code authorizes to establish local limits (see Table 3.6-1) and apply those limits in user permits. The local limits were developed to apply to all IUs. They are applied such that each SIU gets the full federal allowance for applicable federally regulated pollutants and the local limit for each locally regulated pollutant that is not federally regulated and that is discharged by the facility at a concentration higher than background levels. SIU sampling and facility inspection frequencies meet or exceed the required minimum standards set by regulations and EPA Guidance. SIU permits incorporate detailed fact sheets and, when necessary, require formal Slug Discharge Prevention and Control Plans.

Table 3.6-1 LOCAL CONTRIBUTORY FLOW DISCHARGE LIMITS			
Pollutant	Instantaneous	Pollutant	Daily Maximum
pH	5.0 - 12.5	Cadmium	1.0 mg/L
Flash Point	> 140 Deg F	Chromium	5.0 mg/L
Total Grease and Oil	500 mg/L	Copper	11.0 mg/L
Dissolved Sulfides	1.0 mg/L	Lead	5.0 mg/L
Temperature	< 150 Deg F	Nickel	13.0 mg/L
		Zinc	24.0 mg/L
		Cyanide, Total	1.9 mg/L

Note: Local limits apply to SIU discharges where the parameter is not subject to a federal CIU pretreatment standard and sampling has demonstrated that the facility discharges the pollutant at > background concentration levels.

3.7 ACTIVE PERMITS

Within the calendar year, there were 2,079 active permits in the entire service area, of which 68 were tributary to SBWRP. This included Class 1, 2, 3, 4C, and 4Z permits, Trucked Waste permits, and issued BMP Discharge Authorizations. Groundwater remediation and construction/dewatering permits are classified as Class 2 and 3 and could also be flow or slug potential SIUs. The facilities classified as Class 4 and 5 did not require a permit. The inventory of permits administered by IWCP is shown in Table 3.7-1.

Year	Class 1	Class 2 ¹	Class 3 ¹	CIU Class 4C, 4Z ²	GW ³	BMP ⁴	Trucked Waste	Total Permits ⁵	Class 4, 5 ⁶
2005	51	352	43	36	34	1,142	83	1,671	1,858
2006	50	340	35	38	30	1,123	98	1,646	1,896
2007	49	324	37	37	34	1,077	107	1,594	1,962
2008	48	299	37	37	33	1,022	113	1,519	2,088
2009	42	297	44	33	33	835	118	1,336	2,160
2010	44	292	46	35	48	922	119	1,423	2,251
2011	43	285	46	34	40	890	114	1,378	2,324
2012	42	274	45	35	43	868	120	1,349	2,378
2013	41	266	44	38	42	855	112	1,318	2,373
2014	41	260	46	40	33	804	131	1,282	2,392
2015	41	258	55	40	39	779	115	1,248	2,378
2016	40	310	54	42	39	768	151	1,323	2,369
2017	39	302	56	40	35	766	149	1,312	2,480
2018	36	297	54	43	32	759	143	1,289	2,478
2019	36	291	58	36	37	369	137	891	2,263
2020	36	307	54	35	24	913	126	1,436	2,300
2021	36	452	72	36	33	927	133	1,620	2,300
2022 ⁷	37	516	95	35 ⁷	23	952	121	1,756	2,467
2023 ⁸	38	581	145	37	49	961	146	1,908	2,991
2024	35	622	172	38	52	1,073	139	2,079	3,388

¹ Class 2 and 3 permits include flow and/or slug potential SIUs, and sub-classes 2C, 2Z, 3C, and 3Z.

² Facilities with categorical processes but do not discharge or do not generate wastewater from regulated operation(s). Prior to 2019, the Class 2C/2Z and 3C/3Z facilities were previously tallied with this CIU class; however, these IUs have industrial discharges and starting in 2019 they are accounted for in classes 2 and 3, respectively.

³ Groundwater discharge permits are either Class 2 (remediation) or Class 3 (construction dewatering).

⁴ Class 2F and 4M BMP Discharge Authorizations. 4D was included prior to 2024.

⁵ Includes BMP and Trucked Waste permits, Groundwater permits are already included in Class 2 and Class 3 figures.

⁶ Active facilities that are dry or have industrial flows < permitting thresholds; no permit is required.

⁷ 4C and 4Z facilities are issued permits to better establish requirements and ensure compliance. Prior to 2022 conditional permit waivers were issued to these facilities.

⁸ In 2023, the IWCP redeveloped and updated its PIMS, allowing the inclusion of all active permits managed within the reporting calendar year. Permits that were renewed or amended, where the IU retained the same permit classification were only counted once. Prior to 2023, the permit counts were of those permits active at the end of the calendar year.

The IWCP continues to issue temporary batch discharge authorizations in lieu of full permits wherever appropriate; IWCP processed 29 of these authorizations.

3.8 SIGNIFICANT INDUSTRIAL USER PERMITS

Table 3.8-1 lists the number of active CIU, and non-categorical SIU permits for each year. In 2007, the IWCP established criteria for regulating groundwater remediation facilities and construction dewatering operations as SIUs due to one or more of the following concerns: toxicity, fire/explosion hazard, or hydraulic capacity in the collection system.

Table 3.8-1 SIGNIFICANT INDUSTRIAL USERS PERMITTED METROWIDE			
Year	Categorical Significant Industrial Users	Non-Categorical Significant Industrial Users ¹	Total SIUs
2005	51	19	70
2006	50	20	70
2007	49	25	74
2008	48	24	72
2009	42	33	75
2010	44	38	82
2011	43	37	80
2012	42	35	77
2013	41	34	75
2014	41	33	74
2015	41	41	82
2016	40	39	79
2017	39	39	78
2018	36	42	78
2019	36	50	86
2020	36	38	74
2021	36	43	79
2022	37	37	74
2023 ²	38	53	91
2024	35	59	94

¹ Includes Class 2, 3, and GW SIUs

² In 2023, the IWCP redeveloped and updated its PIMS, allowing the inclusion of all active permits managed within the reporting calendar year. Permits that were renewed or amended where the IU retained the same permit classification were only counted once. Prior to 2023, the permit counts were of those permits active at the end of the calendar year.

3.9 CHANGES IN SIGNIFICANT INDUSTRIAL USER INVENTORY

For changes in the SIU inventory, see the following reports immediately following the last section (3.15) of this chapter:

- SIU Facilities that are New
- SIU Facilities with Name Change
- SIU Facilities that became nonSIUs
- SIU Facilities Inactivated

3.10 BASELINE MONITORING REPORTS REQUESTED OR RECEIVED

During this calendar year, there were no Baseline Monitoring Reports requested or received at facilities not already operating under a SIU discharge permit.

3.11 DISTRIBUTION OF PERMITS AND INDUSTRIAL FLOWS

The following table lists the distribution of permits by Class and Area¹.

Table 3.11-1 DISTRIBUTION OF PERMITS ² AND PERMITTED INDUSTRIAL WASTE FLOW ³ BY AREA The geographical areas are described in Table 2.1-1 and Figure 2.1-1											
Area	Class 1	IW (gpd)	Class 2, 2C, 2Z	IW (gpd)	Class 3, 3C, 3Z	IW (gpd)	Class 4C, 4Z	BMP	Total Permits & BMPs	Total (gpd)	Class 4 and 5
01	0	0	14	6,898	3	21,903	1	49	67	28,801	59
02	4	35,313	271	484,118	16	281,537	1	43	335	800,968	359
03	9	4,289	127	99,610	15	317,795	5	90	246	421,694	369
04	0	0	35	41,762	8	671,000	0	81	124	712,762	116
05	3	12,222	28	242,402	18	1,196,079	0	117	166	1,450,703	272
06	1	26,350	11	11,213	5	28,963	3	30	50	66,526	141
07	0	0	4	22,002	2	3,599	0	21	27	25,601	32
08	1	156,585	18	1,456,731	10	90,265	1	29	59	1,703,581	102
09	0	0	9	389,865	5	68,666	0	84	98	458,531	253
10	0	0	7	11,384	5	600,223	0	43	55	611,607	136
11	1	162,000	24	1,621,941	11	621,130	2	7	45	2,405,071	141
12	2	245	6	5,821	13	925,019	5	11	37	931,085	141
13	0	0	15	638,523	21	169,316	1	138	175	807,839	253
14	0	0	1	1,600	1	160	0	13	15	1,760	13
15	0	0	0	0	0	0	0	8	8	0	12
16	3	37,777	15	58,549	8	181,153	8	68	102	277,479	245
17	0	0	0	0	1	3,700	0	4	5	3,700	9
18	0	0	3	4,140	4	31,300	0	74	81	35,440	89
19	0	0	8	12,005	11	84,219	2	43	64	96,224	166
20	5	34,465	10	21,334	3	720	6	65	89	56,519	136
21	3	950	7	11,386	2	1,390	1	25	38	13,726	146
22	1	20	2	1,434	4	21,993	0	7	14	23,447	46
32	0	0	0	0	0	0	0	4	4	0	15
33	0	0	3	550	2	11,601	0	5	10	12,151	42
34	1	171	3	433	1	21,385	2	13	20	21,989	62
35	0	0	1	27	0	0	0	0	1	27	31
36	1	46,616	0	0	3	203,504	0	1	5	250,120	2
Total	35	517,003	622	5,143,728	172	5,556,620	38	1,073	1,940	11,217,351	3,388

¹ The SBWRP inventory of permits are in parts of areas 12, 13, and 36.

² Totals do not include trucked waste permits.

³ Industrial wastewater flows are not metered at all permittees. The flows reported here are based on the information available for each permittee and include data from meters, calculations, and estimates.

3.12 INSPECTION AND MONITORING REQUIREMENTS

When an application for a new permit is received, a site inspection of the discharger's facility and operations is conducted to identify and characterize wastewater flows and pollutants; obtain process information; determine applicable federal pretreatment standards, if any; locate discharge points where limits apply and compliance will be determined; and communicate permit requirements, such as Standard Conditions, General and Specific Prohibitions, and site-specific sampling, analysis, and reporting requirements.

SIU permits: After a permit is issued, the IWCP sampling group makes periodic unannounced site visits to collect samples of the permittee's discharge over a 24-hour period, using automatic samplers; grab samples are collected to determine compliance with discharge standards for grease and oil, total toxic organics (TTO), cyanide, and pH. Samples are collected, preserved, and analyzed in accordance with requirements set forth at 40 CFR Part 136. Analytical results are used to determine compliance status, identify operational and housekeeping problems, and evaluate effectiveness of pretreatment equipment. Annual inspections are performed at all SIU facilities to evaluate on-going process and pretreatment operations and maintenance, identify operational changes requiring a permit amendment, evaluate the need for a slug control plan, and maintain the industry's awareness of its permit requirements. SIUs also have self-monitoring (sampling and analysis) and reporting requirements as conditions of their permits.

Non-SIU permits: Permits include local limits or BMPs and semi-annual certification requirements. Sampling and analyses are performed to determine compliance with limits.

3.13 INDUSTRIAL WASTE SAMPLING AND ANALYTICAL SERVICES

In addition to industry monitoring, the City's EMTS Division sampling and laboratory services sections continue to:

- Conduct quarterly collection system sampling and analyses to provide data for the reevaluation of the local limits
- Conduct quarterly sampling and analyses of wastewater from the Participating Agencies to determine their respective sewage-strength contributions for billing purposes
- Conduct monitoring of trucked liquid waste discharges during open hours (72 hours/week) at Pump Station 1 (PS1)

3.14 SUMMARY OF SAMPLING AND INSPECTION STATISTICS

The EMTS sampling and laboratory services performed for industrial facilities included unannounced sampling visits, collecting samples, and performing pollutant analyses. Inspections and site assessments included tasks such as: initial inspections, annual inspections, renewal inspections, billing surcharge inspections, complaint investigations, rainwater diversion inspections, stormwater inspections, compliance inspections, site closure/permit inactivation assessments, and batch discharge site assessments. The sampling and inspection statistics for the last 10 years are presented in the table below.

Table 3.14-1 SUMMARY OF ROUTINE SAMPLING, CERTIFICATION, AND INSPECTIONS										
Action / Year	2015	2016	2017	2018	2019	2020	2021	2022	2023	2024
Facility inspections & site assessments	595	495	343	367	623	2,209	5,486	6,400	5,847	3,428
Unscheduled sampling events	1,597	1,736	1,587	1,458	1,391	950	1,042	1,415	1,321	1,512
IWCP Lab samples collected	3,826	3,948	3,812	3,686	3,437	2,419	2,537	3,441	3,285	3,336
IWCP Lab analyses performed	16,849	9,886	16,161	16,258	15,752	9,035	7,361	15,934	15,102	15,291
Self-Monitoring samples	2,547	2,535	2,791	2,847	2,842	2,471	2,278	2,266	3,160	2,635
Self-certifications	978	1,033	1,180	1,197	1,117	909	1,021	1,856	2,271	2,234
Self-Monitoring analyses and data evaluated by IWCP	12,127	11,637	12,335	13,217	13,128	13,054	12,194	12,359	19,280 ¹	13,592

¹ In 2023, the IWCP redeveloped and updated PIMS changed how IWCP sampling data are finalized which resulted in counting towards the Self-Monitoring analyses and data evaluated by IWCP count. The 2023 count excluding IWCP sampling data is 13,583. In 2024, the count in PIMS was updated to exclude IWCP sampling data.

3.15 TRUCKED WASTE PERMITS

Industrial trucked wastes originate from sources such as landfill leachate/condensate, dewatering of grease trap wastes, ship maintenance and repair, and private treatment system sludge disposal. The generator of the waste stream is permitted as an Industrial Trucked Waste Generator, and contracted haulers are permitted as Industrial Trucked Waste Haulers. Domestic wastes originate from portable toilets (construction sites, public events), sewage holding tanks, and septic tanks (non-sewered residences). Domestic Waste Hauler permits are issued to these haulers. The designated discharge point to the POTW for all hauled wastes is at PS1 on Harbor Drive.

Approximately 71 million gallons of domestic and industrial wastes are received annually at PS1 from trucked waste haulers. Grease trap water was received after separation of grease, solids, and oils; this volume is decreasing as facilities that treat grease trap wastes are gaining sewer access, where they directly discharge to the collection system sewer instead of hauling the waste streams via trucks to PS1. Sludge and high strength waste streams were received from landfills, other POTWs, water treatment plants, and Indian reservations. All truckloads are logged in at the pump station and monthly billings are prepared by IWCP staff to recover costs of treatment and disposal. Monthly volumes of trucked industrial and domestic wastes received at PS1 during the period covered in this report are shown in the Trucked Waste Annual Discharges Summary.

In addition to the hauled liquid wastes received at PS1, approximately 16 million gallons of hauled domestic wastes were received by the El Cajon Department of Public Works.

SIU Facilities that are New

As of 2025-01-13 11:59:40 PST • Generated by Ryan Cross

Name ↑	Name	Permit	Class	Issued Date	Comments
Athletic Brewing Company LLC	FAC-9181	PMT-1920	3 - Conventional	1/3/2024	Renewed under PMT-35694 effective 1/1/2025. jas C3 brewery flow SIU with H SM for COD, TSS, pH, flows, & pH reporting and Q PM for same pollutants & TDS, conduct, dissolved sulfide, and overview metals. Att C to submit slug plan, install flow proportioned meter, install pH monitoring, and purchase capacity. jas
Super Star Car Wash	FAC-10246	PMT-1150	3 - Conventional	3/1/2024	C3 car wash over SIU flow threshold with Q SM for flow reporting only and Q PM for sump inspections and overview for pH and LL metals. Att C requirements established to submit app and TOMP, and reduce rainwater intrusion and prevent spills in car tunnel. jas
UT; Barnard Elementary School	FAC-10497	PMT-34564	3 - Conventional	6/18/2024	C3 GW flow SIU., short 2-month project expected. M SM for MRs, IF, FRs, COD & TSS. Q PM COD, TSS & Mn overview. jas
UT; Burtech Pipeline Inc - Mission Beach	FAC-10517	PMT-35511	3 - Conventional	9/10/2024	C3 GW w/settling only since no POCs. M SM for MRs, IF, FRs w/ wet weather restriction, COD, TSS, and Q PM for COD, TSS and overview for TDS, conductivity, chloride and Mn. Connection 200 added to expedite project from beach moratorium-BDI/jas
UT; Chevron Midway	FAC-11137	PMT-35654	2 - Toxic	9/18/2024	C2 SIU - GW remediation with no FP. Short 2-month project with M SM for flow parms, COD, TSS, benzene, BTEX, TPH/PetHC and Q PM for COD, TSS, PetHC, benzene, BTEX, and overview Mn - BDI/jas
UT; Orion Construction Corporation	FAC-11061	PMT-35518	3 - Conventional	10/8/2024	C3 flow SIU with M SM for meter reads, imported flow, flow rates, and COD/TSS. Q PM for COD & TSS plus overview Mn. Project expected to last until May 2025 and the min/max flow rate range is 6.5 - 50 gpm. jas
UT; PW Wohl G Street LLC - Parcel B	FAC-8603	PMT-34692	2 - Toxic	6/20/2024	C2 GW flow SIU with M SM for MRs, IF, FRs, COD, TSS, flash, pet HC, TPH, metals incl Ag, benzene, BTEX, TCE, DCE, TCA, PCE, vinyl chloride, and PCBs; restricted to 10-100 gpm. Q PM for same pollutants + Mn overview -BDI/jas
UT; San Diego County Regional Airport Authority	FAC-8322	PMT-34666	2 - Toxic	3/26/2024	C2 flow SIU; M SM for flow parms, COD, TSS, O/G, metals, BTEX, benzene; Q PM for same pollutants plus overview Mn. BDI/jas

Name ↑	Name	Permit	Class	Issued Date	Comments
UT; San Diego Regional Airport Authority	FAC-8229	PMT-35178	2 - Toxic	8/27/2024	C2 GW flow SIU; M SM for meter reads, imp flow, FRs, and COD/TSS, TPH, BTEX, benzene; Q PM for the same pollutants plus Mn overview. Flow rate min/max 1-100 gpm. jas
UT; SC Valley Engineering Inc	FAC-10562	PMT-34744	3 - Conventional	5/7/2024	C3 GW flow SIU with M SM for MRs, IF, FRs, COD, and TSS. Q PM for COD, TSS, plus Mn overview - BDI/jas
UT; SC Valley Inc. - Boulevard Drive Storm Drain Improvements	FAC-10707	PMT-34948	3 - Conventional	5/31/2024	C3 Flow SIU. Settling only. City of La Mesa CIP but discharging into CoSD manhole. M SM MR, Dates, IF, COD, TSS. Q PM COD, TSS, + Mn overview - BDI
UT; SCW Contracting Corp	FAC-10429	PMT-34379	2 - Toxic	5/7/2024	C2 GW Flow SIU - M SM for FM reads/dates, IF, COD, TSS, TCE, DCE, TCA, PCE. Q PM for pollutants, plus overview Mn. FR approved by CoCV. BDI/jas
	FAC-10429	PMT-35946	2 - Toxic	11/7/2024	C2 GW Flow SIU - M SM for FM reads/dates, IF, COD, TSS, TCE, DCE, TCA, PCE. Q PM for pollutants, plus overview Mn. Increased FRs with restrictions approved by CoCV. BDI/jas
UT; Sukut Construction LLC	FAC-10128	PMT-1598	3 - Conventional	7/11/2024	C3 GW flow SIU for Pure Water sewer/brine conveyance project. M SM for MRs, IF, FRs, COD, and TSS. Q PM for COD, TSS, and overview TDS, conductivity, chloride, and Mn. Contractor voluntarily installed GAC- BDI/jas
Zucrum Foods LLC dba Zucarmex USA	FAC-9169	PMT-34524	3 - Conventional	1/2/2024	C3 sugar refinery flow SIU with M SM for pH, O&G, COD, TSS, d sulfides, TDS, temp, & flow. Q PM for same + overview BOD5 (per SBWRP), metals, Cl-, & conduct. jas
	FAC-9169	PMT-34608	3 - Conventional	1/30/2024	C3 sugar refinery flow SIU with M SM for pH, O&G, COD, TSS, d sulfides, TDS, temp, & flow. Q PM for same + overview BOD5 (per SBWRP), metals, Cl-, & conduct. jas
Total	16				

SIU Facilities with Name Change

As of 2025-01-13 11:59:11 PST • Generated by Ryan Cross • Sorted by Name (Ascending)

Facility	Permit	Name	Inactive Date	Active Permit	Permit Name
FAC-10022	PMT-1513	UT; Austal USA	3/12/2024	PMT-35025	UT; Manson Construction Company
FAC-8229	PMT-34362	UT; San Diego County Regional Airport Authority	6/12/2024	PMT-35178	UT; San Diego Regional Airport Authority
Total	2				

SIU Facilities that became nonSIUs

As of 2025-01-13 11:59:33 PST • Generated by Ryan Cross

Name ↑	Facility	Permit	Class	Inactive Date	Inactive Reason
UT; Flatiron West Inc	FAC-8662	PMT-1093	3 - Local Conventional Pollutants	6/30/2024	Groundwater project no longer discharges more than 25,000 gpd.
Total	1				

SIU Facilities Inactivated

As of 2025-01-13 12:00:01 PST • Generated by Ryan Cross • Sorted by Inactive Date (Ascending)

Name ↑	Facility Name	Permit	Class	Inactive Date	Inactive Reason
Alsco Inc	FAC-0428	PMT-19961	3 - Local Conventional Pollutants	6/14/2024	Facility moved to City of Vista. IU ceased operations on 3/2/24.
Athletic Brewing Company LLC	FAC-9181	PMT-1920	3 - Local Conventional Pollutants	12/31/2024	Renewed under FAC-3151 effective 1/1/2025. jas
Cue Health Inc	FAC-3121	PMT-22793	1 - Federally Regulated CIU	6/14/2024	Facility closed operations and building was vacated.
Garvin Industries	FAC-0929	PMT-19227	1 - Federally Regulated CIU	7/10/2024	Facility closed operations and building was vacated.
UT; AMG Demolition & Environmental Service Inc	FAC-10391	PMT-34941	3 - Local Conventional Pollutants	8/21/2024	Permittee notified us they no longer needed a permit. They removed the discharging connection and pretreatment system.
UT; Arcadis US Inc	FAC-3635	PMT-2133	2 - Local Toxic Pollutants	7/2/2024	Pretreatment system to be replaced. Sewer connection capped. Project to resume in 2025.
UT; Austal USA	FAC-10022	PMT-1513	2 - Local Toxic Pollutants	3/12/2024	Project completed and equipment removed
UT; Barnard Elementary School	FAC-10497	PMT-34564	3 - Local Conventional Pollutants	7/30/2024	Permittee notified us they no longer needed a permit. They removed the discharging connection and pretreatment system.
UT; Chevron Midway	FAC-11137	PMT-35654	2 - Local Toxic Pollutants	11/20/2024	Permittee notified us they no longer needed a permit. They removed the discharging connection and pretreatment system.
UT; Lennar 3 Roots	FAC-8994	PMT-19231	3 - Local Conventional Pollutants	6/12/2024	Permittee removed the discharging connection and pretreatment system.
UT; Manson Construction Company	FAC-10022	PMT-35025	2 - Local Toxic Pollutants	8/2/2024	Project completed.
UT; Michels Construction Inc	FAC-8851	PMT-19238	2 - Local Toxic Pollutants	2/7/2024	UT project completed
UT; Millenia 2022 LLC - Salt Creek Sewer	FAC-9322	PMT-17192	3 - Local Conventional Pollutants	4/12/2024	Permittee notified us they no longer needed a permit. They removed the discharging connection and pretreatment system.
UT; Orion Construction Corp	FAC-10250	PMT-19210	3 - Local Conventional Pollutants	2/7/2024	UT project completed
UT; SC Valley Engineering Inc	FAC-10562	PMT-34744	3 - Local Conventional Pollutants	9/27/2024	Permittee removed the discharging connection and pretreatment system.
UT; Sea World San Diego	FAC-4113	PMT-20056	3 - Local Conventional Pollutants	1/3/2024	GW project ended
UT; TC Construction Co. - La Media Rd Improvements	FAC-8809	PMT-23127	3 - Local Conventional Pollutants	10/29/2024	Permittee notified us they no longer needed a permit. They removed the discharging connection and pretreatment system.
Total	15				

SIU Facilities by Federal Category & Pretreatment technology

As of 2025-01-13 11:46:19 PST • Generated by Ryan Cross

Permit: Name ↑	Conn	Facility #	IW (gpd)	Principle Process	Regulation	CFR Part	CFR Section	Pretreatment Description
Action Powder Coating LLC	110	FAC-7316	1500	Coating / cleaning	Federal	433	0.17	flow equalization basic settling chambers
Ajinomoto Althea Inc	100	FAC-7021	1694	Industrial and sanitary	Local/BMP	99		source control (best management practices)
		FAC-7021	1694	Industrial and sanitary	Local/BMP	99		inactivation of biologicals
		FAC-7021	1694	Industrial and sanitary	Local/BMP	99		haul for off-site disposal
		FAC-7021	1694	Industrial and sanitary	Local/BMP	99		oxidation by ozone
		FAC-7021	1694	Industrial and sanitary	Local/BMP	99		
		FAC-7021	1694	Industrial and sanitary	Local/BMP	99		
		FAC-7021	1694	Industrial and sanitary	Local/BMP	99		
	110	FAC-7021	360	Botox mixing/compounding and formulation	Federal	439	0.47	source control (best management practices)
		FAC-7021	360	Botox mixing/compounding and formulation	Federal	99		oxidation by ozone
Ajinomoto Foods North America Inc	110	FAC-4057	83300	Food manufacturing	Local/BMP	137		haul for off-site disposal
								haul for off-site disposal
								flow equalization
								screening
Alphacoat Finishing	110	FAC-6550	280	Anodize, etch, and passivation	Federal	433	0.17	dissolved air (gas) plus chemical flotation
								pH adjustment/neutralization
								batch pretreatment of waste water
	120	FAC-6550	90	Chemfilm, dichromate seal, passivation	Federal	99		precipitation and settling
		FAC-6550	90	Chemfilm, dichromate seal, passivation	Federal	99		pH adjustment/neutralization
		FAC-6550	90	Chemfilm, dichromate seal, passivation	Federal	99		batch pretreatment of waste water
		FAC-6550	90	Chemfilm, dichromate seal, passivation	Federal	99		precipitation and settling
Alsco Inc	100	FAC-6550	90	Chemfilm, dichromate seal, passivation	Federal	433	0.17	hexavalent chromium reduction
								sludge dewatering by filter press
		FAC-0428	37334	Commercial Laundry	Local/BMP	99		basic settling chambers
		FAC-0428	37334	Commercial Laundry	Local/BMP	99		flow equalization
		FAC-0428	37334	Commercial Laundry	Local/BMP	133		screening
Anocote Metal Finishing Inc	110							O/W separation elbow
		FAC-1221	280	cleaning, etching, plating, & anodizing rinses	Federal	433	0.17	flow equalization
								basic settling chambers
AP Precision Metals	110							pH adjustment/neutralization
		FAC-1162	100	Metal coating (iron phosphating)	Federal	433	0.17	filtration, other (sand, clay, bag, etc.)
								basic settling chambers
AQX2 Inc DBA Aqua Clean Express	110							pH adjustment/neutralization
		FAC-9024	28900	Car wash (sampling point)	Local/BMP	131		O/W separation elbow
								basic settling chambers
	111	FAC-9024	28900	Car wash (inspect clarifier)	Local/BMP	131		basic settling chambers
								flow reduction/recycle
Athletic Brewing Company LLC	110							O/W separation elbow
								haul for off-site disposal
		FAC-9181	41000	WWTF effluent from brewing processes and cleaning	Local/BMP	99		source control (best management practices)
								haul for off-site disposal
								basic settling chambers
Ballast Point Brewery Miramar	100							filtration, other (sand, clay, bag, etc.)
		FAC-3151	46600	Brewery	Local/BMP	99		pH adjustment/neutralization
		FAC-3151	46600	Brewery	Local/BMP	99		screening
Chromalloy San Diego	130							basic settling chambers
		FAC-6554	130	Fluorescent penetrant inspection (FPI)	Federal	433	0.17	pH adjustment/neutralization
	140	FAC-6554	90	Fluorescent penetrant inspection (FPI)	Federal	433	0.17	

Permit: Name ↑	Conn	Facility #	IW (gpd)	Principle Process	Regulation	CFR Part	CFR Section	Pretreatment Description
Cintas Corporation	110	FAC-1532	28642	Industrial laundering	Local/BMP	133		basic settling chambers
								haul for off-site disposal
								lint trap
Compucraft Industries Inc	110	FAC-7172	170	Metal finishing	Federal	433	0.17	pH adjustment/neutralization
	120	FAC-7172	170	Fabrication/machining	Federal	433	0.17	
Conrac Managers SAN LLC	110	FAC-9753	48120	Car washing	Local/BMP	131		O/W separation elbow
								haul for off-site disposal
								basic settling chambers
CP Kelco	400	FAC-0125	32928	Sewer Lateral	Local/BMP	99		source control (best management practices)
		FAC-0125	32928	Sewer Lateral	Local/BMP	99		haul for off-site disposal
		FAC-0125	32928	Sewer Lateral	Local/BMP	99		source control (best management practices)
		FAC-0125	32928	Sewer Lateral	Local/BMP	99		haul for off-site disposal
		FAC-0125	32928	Sewer Lateral	Local/BMP	99		
		FAC-0125	30000	Lateral	Local/BMP	99		
		FAC-0125	30000	Lateral	Local/BMP	99		
		FAC-0125	30000	Lateral	Local/BMP	99		
		FAC-0125	30000	Lateral	Local/BMP	99		
		FAC-0125	30000	Lateral	Local/BMP	99		
	430	FAC-0125	29600	R&D Pilot Plant	Local/BMP	99		flow equalization
		FAC-0125	30000	R&D pilot plant	Local/BMP	99		pH adjustment/neutralization
								flow equalization
	800	FAC-0125	477999	Kelco SBP & Cogen Plant processe	Local/BMP	99		pH adjustment/neutralization
		FAC-0125	478000	Specialty biogum plant	Local/BMP	99		pH adjustment/neutralization
								flow equalization
								pH adjustment/neutralization
								flow equalization
Creative Metal Industries	110	FAC-7717	90	Silkscreen Cleaning	Federal	433	0.17	none
Cue Health Inc	100	FAC-3121	125	Industrial & sanitary	Local/BMP	99		haul for off-site disposal
		FAC-3121	125	Industrial & sanitary	Local/BMP	99		source control (best management practices)
		FAC-3121	125	Industrial & sanitary	Local/BMP	99		evaporation/condenser
		FAC-3121	125	Industrial & sanitary	Local/BMP	99		flow reduction/recycle
		FAC-3121	125	Industrial & sanitary	Local/BMP	99		
		FAC-3121	125	Industrial & sanitary	Local/BMP	99		
	110	FAC-3121	100	Automation cell sanitation	Federal	433	0.17	source control (best management practices)
Cutwater Spirits LLC	100	FAC-6859	42000	Industrial and sanitary	Local/BMP	99		source control (best management practices)
		FAC-6859	42000	Industrial and sanitary	Local/BMP	99		haul for off-site disposal
		FAC-6859	42000	Industrial and sanitary	Local/BMP	99		
		FAC-6859	42000	Industrial and sanitary	Local/BMP	99		
		FAC-6859	42000	Industrial and sanitary	Local/BMP	99		
		FAC-6859	42000	Industrial and sanitary	Local/BMP	99		
		FAC-6859	42000	Industrial and sanitary	Local/BMP	99		
		FAC-6859	42000	Industrial and sanitary	Local/BMP	99		
	110	FAC-6859	42000	Distillery	Local/BMP	99		screening
								basic settling chambers
								haul for off-site disposal
								ultrafiltration/microfiltration
Emerald Textiles Services San Diego LLC	110	FAC-1640	100390	Commercial laundry	Local/BMP	133		lint trap
		FAC-1640	100000	Commercial laundry	Local/BMP	133		basic settling chambers
								haul for off-site disposal
								flow reduction/recycle
								ultrafiltration/microfiltration
								lint trap
								basic settling chambers
								haul for off-site disposal
								flow reduction/recycle

Permit: Name ↑	Conn	Facility #	IW (gpd)	Principle Process	Regulation	CFR Part	CFR Section	Pretreatment Description
Garvin Industries	110	FAC-0929	75	Cleaning / iron phosphating / sealing	Federal	433	0.17	haul for off-site disposal
								pH adjustment/neutralization
								basic settling chambers
General Atomics Aeronautical Systems Inc	100	FAC-2096	65	Industrial and sanitary	Local/BMP	99		haul for off-site disposal
		FAC-2096	65	Industrial and sanitary	Local/BMP	99		source control (best management practices)
		FAC-2096	65	Industrial and sanitary	Local/BMP	99		
		FAC-2096	65	Industrial and sanitary	Local/BMP	99		
		FAC-2096	65	Industrial and sanitary	Local/BMP	99		
		FAC-2096	65	Industrial and sanitary	Local/BMP	99		
		FAC-2096	65	Industrial and sanitary	Local/BMP	99		
		FAC-2096	65	Industrial and sanitary	Local/BMP	99		
		FAC-2096	65	Industrial and sanitary	Local/BMP	99		
	110	FAC-2096	10	Water jet and pressure testing (A14)	Federal	433	0.17	ultrafiltration/microfiltration
								basic settling chambers
General Dynamics NASSCO	300	FAC-1496	47000	Overview - West End of Yard	Local/BMP	99		haul for off-site disposal
		FAC-1496	47000	Overview - West End of Yard	Local/BMP	99		
		FAC-1496	47000	Overview - West End of Yard	Local/BMP	99		
		FAC-1496	47000	Overview - West End of Yard	Local/BMP	99		
		FAC-1496	47000	Overview - West End of Yard	Local/BMP	99		
		FAC-1496	47000	Overview - West End of Yard	Local/BMP	99		
		FAC-1496	47000	Overview - West End of Yard	Local/BMP	99		
		FAC-1496	47000	Overview - West End of Yard	Local/BMP	99		
	310	FAC-1496	47000	WWTF Effluent	Federal	433	0.17	oil skimming
		FAC-1496	47000	WWTF Effluent	Federal	99		pH adjustment/neutralization
		FAC-1496	47000	WWTF Effluent	Federal	99		dissolved air (gas) flotation
		FAC-1496	47000	WWTF Effluent	Federal	99		coagulation
		FAC-1496	47000	WWTF Effluent	Federal	99		sludge dewatering by filter press
		FAC-1496	47000	WWTF Effluent	Federal	99		haul for off-site disposal
	600	FAC-1496	114990	Overview - East End of Yard	Local/BMP	99		
		FAC-1496	114990	Overview - East End of Yard	Local/BMP	99		
		FAC-1496	114990	Overview - East End of Yard	Local/BMP	99		
		FAC-1496	114990	Overview - East End of Yard	Local/BMP	99		
		FAC-1496	114990	Overview - East End of Yard	Local/BMP	99		
		FAC-1496	114990	Overview - East End of Yard	Local/BMP	99		
		FAC-1496	114990	Overview - East End of Yard	Local/BMP	99		
		FAC-1496	114990	Overview - East End of Yard	Local/BMP	99		
	798	FAC-1496	0	Stormwater	Local/BMP	99		
	799	FAC-1496	0	Seawater	Local/BMP	99		
GKN Aerospace Chem-tronics Inc	110	FAC-6514	20527	MF and associated operations	Federal	433	0.15	flow equalization
		FAC-6514	20527	MF and associated operations	Federal	433	0.17	flocculation
		FAC-6514	20527	MF and associated operations	Federal	99		precipitation and settling
		FAC-6514	20527	MF and associated operations	Federal	130		pH adjustment/neutralization
	210	FAC-6514	13429	MF and associated operations	Federal	433	0.15	haul for off-site disposal
		FAC-6514	13429	MF and associated operations	Federal	433	0.17	flow equalization
		FAC-6514	13429	MF and associated operations	Federal	130		pH adjustment/neutralization
	410	FAC-6514	1065	Chembrite rinses & labs	Federal	433	0.17	
	420	FAC-6514	220	Steam cleaning and hydrotesting	Federal	433	0.17	pH adjustment/neutralization
								basic settling chambers
								O/W separation elbow
	430	FAC-6514	250	X-ray processing	Local/BMP	130		electrolytic recovery
	450	FAC-6514	200	Steam clean, dye pen testing	Federal	433	0.17	O/W separation elbow
	460	FAC-6514	200	Dye penetrant testing	Federal	433	0.17	O/W separation elbow
	510	FAC-6514	129	Dye penetrant testing	Federal	433	0.17	O/W separation elbow

Permit: Name ↑	Conn	Facility #	IW (gpd)	Principle Process	Regulation	CFR Part	CFR Section	Pretreatment Description
	610	FAC-6514	90	Dye penetrant testing	Federal	433	0.17	
Golden State Metal Finishing	110	FAC-2318	171	Treated MF Rinses	Federal	433	0.17	pH adjustment/neutralization
Harcon Precision Metals Inc	110	FAC-4197	145	Conversion coating & assoc processes	Federal	433	0.17	pH adjustment/neutralization
								mixer clarifiers
								basic settling chambers
								haul for off-site disposal
ImageFIRST	110	FAC-10163	27740	Commercial laundry	Local/BMP	133		lint trap
		FAC-10163	27740	Commercial laundry	Local/BMP	133		basic settling chambers
								ultrafiltration/microfiltration
								flow reduction/recycle
								haul for off-site disposal
								lint trap
								basic settling chambers
								ultrafiltration/microfiltration
								flow reduction/recycle
								haul for off-site disposal
JDZ Inc DBA AleSmith Brewing Company	110	FAC-5885	10200	Brewery	Local/BMP	99		basic settling chambers
								screening
								pH adjustment/neutralization
Jensen Meat Company Inc	110	FAC-5916	32300	Meat processing, cleaning/sanitizing	Local/BMP	137		screening
								O/W separation elbow
								basic settling chambers
								haul for off-site disposal
								rainwater diversion, automatic
Kraft Heinz Foods Company	110	FAC-1742	71000	Clean and sanitize, boiler, and CT	Local/BMP	137		flow equalization
								screening
								dissolved air (gas) plus chemical flotation
								grease interceptor
								haul for off-site disposal
K-Tube Corporation	110	FAC-7573	300	Power washing	Federal	433	0.17	none
	120	FAC-7573	2400	Tube manufacturing	Federal	433	0.17	filtration, other (sand, clay, bag, etc.)
		FAC-7573	2400	Tube manufacturing	Federal	433	0.17	evaporation/condenser
								distillation
								pH adjustment/neutralization
Kyocera International Inc	100	FAC-2542	26350	Industrial and sanitary	Local/BMP	99		
		FAC-2542	26350	Industrial and sanitary	Local/BMP	99		
		FAC-2542	26350	Industrial and sanitary	Local/BMP	99		
		FAC-2542	26350	Industrial and sanitary	Local/BMP	99		
		FAC-2542	26350	Industrial and sanitary	Local/BMP	99		
		FAC-2542	26350	Industrial and sanitary	Local/BMP	99		
		FAC-2542	26350	Industrial and sanitary	Local/BMP	99		
		FAC-2542	26350	Industrial and sanitary	Local/BMP	99		
	130	FAC-2542	26250	Au & Ni plating, cleaning, assoc proc	Federal	469	0.18	pH adjustment/neutralization
		FAC-2542	26250	Au & Ni plating, cleaning, assoc proc	Federal	433	0.17	flocculation
		FAC-2542	26250	Au & Ni plating, cleaning, assoc proc	Federal	433	0.17	mixer clarifiers
		FAC-2542	26250	Au & Ni plating, cleaning, assoc proc	Federal	99		sludge thickening by gravity
								sludge dewatering by filter press
								haul for off-site disposal
	131	FAC-2542	3900	Au plating, cyanide bearing ww	Federal	433	0.17	cyanide destruction using sodium hypochlorite
								pH adjustment/neutralization
								flocculation
								mixer clarifiers
								sludge thickening by gravity
								sludge dewatering by filter press
								haul for off-site disposal

Permit: Name ↑	Conn	Facility #	IW (gpd)	Principle Process	Regulation	CFR Part	CFR Section	Pretreatment Description	
L & T Precision Corporation	120	FAC-7197	35	Silkscreen Cleaning	Federal	433	0.17	none	
nVent - Schroff Inc	100	FAC-4011	280	Industrial and sanitary	Local/BMP	99		haul for off-site disposal	
		FAC-4011	280	Industrial and sanitary	Local/BMP	99		source control (best management practices)	
		FAC-4011	280	Industrial and sanitary	Local/BMP	99			
		FAC-4011	280	Industrial and sanitary	Local/BMP	99			
		FAC-4011	280	Industrial and sanitary	Local/BMP	99			
	110	FAC-4011	280	Passivation, silkscreening, tumbling	Federal	433	0.17	source control (best management practices)	
		FAC-4011	280	Passivation, silkscreening, tumbling	Federal	433	0.17	pH adjustment/neutralization	
								flocculation	
								filtration, other (sand, clay, bag, etc.)	
Otay Mesa Energy Center LLC	100	FAC-0566	46600	Industrial and sanitary	Local/BMP	423	0.17	source control (best management practices)	
		FAC-0566	46600	Industrial and sanitary	Local/BMP	423	0.17	haul for off-site disposal	
		FAC-0566	46600	Industrial and sanitary	Local/BMP	423	0.17	source control (best management practices)	
		FAC-0566	46600	Industrial and sanitary	Local/BMP	99		haul for off-site disposal	
		FAC-0566	46600	Industrial and sanitary	Local/BMP	99			
		FAC-0566	46600	Industrial and sanitary	Local/BMP	99			
		FAC-0566	46600	Industrial and sanitary	Local/BMP	99			
		FAC-0566	46600	Industrial and sanitary	Local/BMP	99			
		FAC-0566	46616	Industrial and sanitary	Federal	423	0.17		
		FAC-0566	46616	Industrial and sanitary	Federal	423	0.17		
		FAC-0566	46616	Industrial and sanitary	Federal	423	0.17		
		FAC-0566	46616	Industrial and sanitary	Federal	99			
		FAC-0566	46616	Industrial and sanitary	Federal	99			
		FAC-0566	46616	Industrial and sanitary	Federal	99			
		FAC-0566	46616	Industrial and sanitary	Federal	99			
		FAC-0566	46616	Industrial and sanitary	Federal	99			
		110	FAC-0566	46485	WetSac bleed + OWS	Federal	423	0.17	basic settling chambers
			FAC-0566	46485	WetSac bleed + OWS	Federal	99		pH adjustment/neutralization
	140		FAC-0566	15	Turbine washing	Federal	423	0.17	basic settling chambers
			FAC-0566	15	Turbine washing	Federal	423	0.17	basic settling chambers
	Pacira Pharmaceuticals Inc		100	FAC-6565	32530	Building 1 lateral	Local/BMP	99	
		FAC-6565		32530	Building 1 lateral	Local/BMP	99		
		FAC-6565		32530	Building 1 lateral	Local/BMP	99		
FAC-6565		32530		Building 1 lateral	Local/BMP	99			
FAC-6565		32530		Building 1 lateral	Local/BMP	99			
110		FAC-6565	32530	Pharmaceutical mfg	Federal	439	0.47	air sparging	
								pH adjustment/neutralization	
								resin adsorption	
								steam stripping	
Pall Filtration & Separations Group Inc	100	FAC-6750	50550	Lateral	Local/BMP	99		source control (best management practices)	
		FAC-6750	50550	Lateral	Local/BMP	99			
		FAC-6750	50550	Lateral	Local/BMP	99			
		FAC-6750	50550	Lateral	Local/BMP	99			
		FAC-6750	50550	Lateral	Local/BMP	99			
		FAC-6750	50550	Lateral	Local/BMP	99			
	110	FAC-6750	50520	Membrane mfg	Local/BMP	96		source control (best management practices)	
Pio Pico Energy Center	800	FAC-4632		Power plant	Local/BMP	99			
Pio Pico Energy Center LLC	100	FAC-4703	13700	Gas Turbine Power Plant	Local/BMP	121		filtration with granular media	
		FAC-4703	750	Gas Turbine Power Plant	Local/BMP	121		sludge thickening by gravity	
								filtration with granular media	
PolyPeptide Laboratories San Diego	100							sludge thickening by gravity	
		FAC-1255	800	Industrial and sanitary	Local/BMP	99		source control (best management practices)	
		FAC-1255	800	Industrial and sanitary	Local/BMP	99		haul for off-site disposal	
		FAC-1255	800	Industrial and sanitary	Local/BMP	99			
		FAC-1255	800	Industrial and sanitary	Local/BMP	99			

Permit: Name ↑	Conn	Facility #	IW (gpd)	Principle Process	Regulation	CFR Part	CFR Section	Pretreatment Description
RJ Donovan Correctional Facility	110	FAC-1255	800	Industrial and sanitary	Local/BMP	99		
		FAC-1255	5	Labware cleaning - Angiotensin II mfrg	Federal	439	0.37	source control (best management practices)
	100	FAC-1626	8775	Prison Sewer Main	Local/BMP	99		grinding
		FAC-1626	8775	Prison Sewer Main	Local/BMP	99		screening
		FAC-1626	8775	Prison Sewer Main	Local/BMP	99		source control (best management practices)
		FAC-1626	8775	Prison Sewer Main	Local/BMP	99		
		FAC-1626	8775	Prison Sewer Main	Local/BMP	99		
		FAC-1626	8775	Prison Sewer Main	Local/BMP	99		
		FAC-1626	8775	Prison Sewer Main	Local/BMP	133		
		FAC-1626	8775	Prison Sewer Main	Local/BMP	99		
		FAC-1626	8775	Prison Sewer Main	Local/BMP	99		
		FAC-1626	8775	Prison Sewer Main	Local/BMP	99		
		FAC-1626	8775	Prison Sewer Main	Local/BMP	99		
Santier Inc	110	FAC-8454	107.363	Metal Finishing / Surface Treatment	Federal	471	0.45	batch pretreatment of waste water
		FAC-8454	107.363	Metal Finishing / Surface Treatment	Federal	471	0.45	precipitation and settling
		FAC-8454	107.363	Metal Finishing / Surface Treatment	Federal	471	0.45	coagulation
		FAC-8454	107.363	Metal Finishing / Surface Treatment	Federal	471	0.45	flocculation
		FAC-8454	107.363	Metal Finishing / Surface Treatment	Federal	471	0.55	sludge dewatering by filter press
		FAC-8454	107.363	Metal Finishing / Surface Treatment	Federal	471	0.55	filtration with granular media
		FAC-8454	107.363	Metal Finishing / Surface Treatment	Federal	471	0.55	evaporation/condenser
		FAC-8454	107.363	Metal Finishing / Surface Treatment	Federal	471	0.55	haul for off-site disposal
		FAC-8454	107.363	Metal Finishing / Surface Treatment	Federal	471	0.55	ion exchange
		FAC-8454	107.363	Metal Finishing / Surface Treatment	Federal	433	0.17	flow reduction/recycle
		FAC-8454	107.363	Metal Finishing / Surface Treatment	Federal	99		
		FAC-8454	107.363	Metal Finishing / Surface Treatment	Federal	471	0.45	
		FAC-8454	107.363	Metal Finishing / Surface Treatment	Federal	471	0.55	
		FAC-8454	107.363	Metal Finishing / Surface Treatment	Federal	471	0.55	
		FAC-8454	107.363	Metal Finishing / Surface Treatment	Federal	471	0.55	
		FAC-8454	107.363	Metal Finishing / Surface Treatment	Federal	471	0.55	
		FAC-8454	107.363	Metal Finishing / Surface Treatment	Federal	471	0.55	
		FAC-8454	107.363	Metal Finishing / Surface Treatment	Federal	471	0.55	
Soapy Joes	110	FAC-9024	25000	Car wash	Local/BMP	99		basic settling chambers
								O/W separation elbow
	111	FAC-9024	25000	Car wash	Local/BMP	99		flow reduction/recycle
								basic settling chambers
								O/W separation elbow
Societal CDMO								haul for off-site disposal
	100	FAC-3818	780	Industrial and sanitary	Local/BMP	99		source control (best management practices)
		FAC-3818	780	Industrial and sanitary	Local/BMP	99		
		FAC-3818	780	Industrial and sanitary	Local/BMP	99		
		FAC-3818	780	Industrial and sanitary	Local/BMP	439	0.47	
		FAC-3818	780	Industrial and sanitary	Local/BMP	99		
		FAC-3818	780	Industrial and sanitary	Local/BMP	99		
		FAC-3818	780	Industrial and sanitary	Local/BMP	99		
	110	FAC-3818	15	Formulation tank cleaning	Federal	439	0.47	haul for off-site disposal
	130	FAC-3818	10	Formulation tank cleaning	Federal	439	0.47	haul for off-site disposal
Somacis Inc	110	FAC-3867	30768	PCB manufacturing	Federal	99		ion exchange
		FAC-3867	30768	PCB manufacturing	Federal	99		electrowinning
		FAC-3867	30768	PCB manufacturing	Federal	433	0.17	batch pretreatment of waste water
								flow reduction/recycle
								pH adjustment/neutralization
								flocculation
								filtration, other (sand, clay, bag, etc.)
								sludge dewatering by filter press
								haul for off-site disposal

Permit: Name ↑	Conn	Facility #	IW (gpd)	Principle Process	Regulation	CFR Part	CFR Section	Pretreatment Description
Spectex Inc dba Specialty Textile Services	111	FAC-3867	100	immersion gold plating rinses	Federal	433	0.17	electrolytic recovery
	112	FAC-3867	400	immersion gold plating final rinse	Federal	433	0.17	cyanide destruction using sodium hypochlorite
	110	FAC-5656	44729	Commercial laundry	Local/BMP	133		flow reduction/recycle
								basic settling chambers
								lint trap
Stallergenes Greer dba Allermed Laboratories Inc								ultrafiltration/microfiltration
								haul for off-site disposal
Star Laundry Services	130	FAC-6839	20	Wash/sterilize glassware	Federal	439	0.26	
	140	FAC-6839	20	Glassware/equip wash	Federal	439	0.26	
	150	FAC-6839	15	Media prep/tube wash	Federal	439	0.26	
Suneva Medical Inc	100	FAC-1586	31938	Commercial laundry	Local/BMP	99		lint trap
		FAC-1586	31938	Commercial laundry	Local/BMP	133		screening
	100	FAC-6364	770	Lateral	Local/BMP	99		source control (best management practices)
		FAC-6364	770	Lateral	Local/BMP	99		haul for off-site disposal
		FAC-6364	770	Lateral	Local/BMP	99		pH adjustment/neutralization
Sungear		FAC-6364	770	Lateral	Local/BMP	99		
		FAC-6364	770	Lateral	Local/BMP	99		
		FAC-6364	770	Lateral	Local/BMP	99		
		FAC-6364	770	Lateral	Local/BMP	99		
		FAC-6364	770	Lateral	Local/BMP	99		
		FAC-6364	770	Lateral	Local/BMP	99		
		FAC-6364	770	Lateral	Local/BMP	99		
	110	FAC-6364	755	Pharmaceutical manufacturing	Federal	99		source control (best management practices)
		FAC-6364	755	Pharmaceutical manufacturing	Federal	439	0.27	haul for off-site disposal
		FAC-6364	755	Pharmaceutical manufacturing	Federal	439	0.47	pH adjustment/neutralization
	100	FAC-6857	10	sanitary & industrial	Local/BMP	99		source control (best management practices)
Super Star Car Wash		FAC-6857	10	sanitary & industrial	Local/BMP	99		haul for off-site disposal
		FAC-6857	10	sanitary & industrial	Local/BMP	99		
		FAC-6857	10	sanitary & industrial	Local/BMP	99		
		FAC-6857	10	sanitary & industrial	Local/BMP	99		
		FAC-6857	10	sanitary & industrial	Local/BMP	99		
		FAC-6857	10	sanitary & industrial	Local/BMP	99		
	110	FAC-6857	10	etching, machining, cleaning	Federal	433	0.17	pH adjustment/neutralization
								source control (best management practices)
								haul for off-site disposal
	110	FAC-10246	25700	Carwash	Local/BMP	131		flow reduction/recycle
		FAC-10246	25700	Carwash	Local/BMP	99		basic settling chambers
Tarantino Wholesale Food Distributor		FAC-10246	25700	Carwash	Local/BMP	99		source control (best management practices)
		FAC-10246	25700	Carwash	Local/BMP	99		haul for off-site disposal
		FAC-10246	25700	Carwash	Local/BMP	99		
	100	FAC-2335	13150	Lateral	Local/BMP	99		basic settling chambers
		FAC-2335	13150	Lateral	Local/BMP	99		screening
		FAC-2335	13150	Lateral	Local/BMP	137		haul for off-site disposal
		FAC-2335	13150	Lateral	Local/BMP	99		
		FAC-2335	13150	Lateral	Local/BMP	99		
		FAC-2335	13150	Lateral	Local/BMP	99		
		FAC-2335	13150	Lateral	Local/BMP	99		
		FAC-2335	13150	Lateral	Local/BMP	99		
The Argen Corporation		FAC-2335	13150	Lateral	Local/BMP	99		
	210	FAC-2335	13150	Sausage manufacturing	Local/BMP	137		basic settling chambers
		FAC-2335	13150	Sausage manufacturing	Local/BMP	99		haul for off-site disposal
								O/W separation elbow
	100	FAC-3336	158.95	Sewer Lateral	Local/BMP	99		
		FAC-3336	158.95	Sewer Lateral	Local/BMP	99		
		FAC-3336	158.95	Sewer Lateral	Local/BMP	99		
		FAC-3336	158.95	Sewer Lateral	Local/BMP	99		
		FAC-3336	158.95	Sewer Lateral	Local/BMP	99		
		FAC-3336	158.95	Sewer Lateral	Local/BMP	99		
		FAC-3336	158.95	Sewer Lateral	Local/BMP	99		

Permit: Name ↑	Conn	Facility #	IW (gpd)	Principle Process	Regulation	CFR Part	CFR Section	Pretreatment Description
	110	FAC-3336	158.958	Precious Metals Forming	Federal	471	0.45	basic settling chambers
		FAC-3336	158.958	Precious Metals Forming	Federal	471	0.45	pH adjustment/neutralization
		FAC-3336	158.958	Precious Metals Forming	Federal	471	0.45	filtration, other (sand, clay, bag, etc.)
		FAC-3336	158.958	Precious Metals Forming	Federal	471	0.45	activated carbon adsorption
		FAC-3336	158.958	Precious Metals Forming	Federal	471	0.45	ion exchange
		FAC-3336	158.958	Precious Metals Forming	Federal	471	0.45	
		FAC-3336	158.958	Precious Metals Forming	Federal	471	0.45	
		FAC-3336	158.958	Precious Metals Forming	Federal	471	0.45	
		FAC-3336	158.958	Precious Metals Forming	Federal	471	0.45	
		FAC-3336	158.958	Precious Metals Forming	Federal	471	0.45	
		FAC-3336	158.958	Precious Metals Forming	Federal	471	0.45	
		FAC-3336	158.958	Precious Metals Forming	Federal	471	0.45	
		FAC-3336	158.958	Precious Metals Forming	Federal	99		
		FAC-3336	158.958	Precious Metals Forming	Federal	99		
		FAC-3336	158.958	Precious Metals Forming	Federal	99		
		FAC-3336	158.958	Precious Metals Forming	Federal	471	0.45	
TTM Technologies Inc - San Diego Division	200	FAC-6477	11942	Industrial and sanitary	Local/BMP	99		haul for off-site disposal
		FAC-6477	11942	Industrial and sanitary	Local/BMP	130		source control (best management practices)
	220	FAC-6477	11932	PCB Manufacturing	Federal	433	0.17	batch pretreatment of waste water
		FAC-6477	11932	PCB Manufacturing	Federal	433	0.17	ion exchange
		FAC-6477	11932	PCB Manufacturing	Federal	433	0.17	electrowinning
		FAC-6477	11932	PCB Manufacturing	Federal	130		flow equalization
		FAC-6477	11932	PCB Manufacturing	Federal	99		pH adjustment/neutralization
	221	FAC-6477	10	Gold Electro Plating	Federal	433	0.17	precious metal recovery
								ion exchange
	222	FAC-6477	10	Immersion Gold	Federal	433	0.17	precious metal recovery
								ion exchange
Unifirst Corporation	110	FAC-3776	25535	Industrial laundry	Local/BMP	133		screening
								basic settling chambers
								lint trap
								dissolved air (gas) flotation
								pH adjustment/neutralization
								haul for off-site disposal
University of California San Diego	100	FAC-6716	77500	Overview - Muir & Reville colleges	Local/BMP	99		haul for off-site disposal
		FAC-6716	77500	Overview - Muir & Reville colleges	Local/BMP	99		source control (best management practices)
		FAC-6716	77500	Overview - Muir & Reville colleges	Local/BMP	99		1 chemical recovery cartridge (silver)
		FAC-6716	77500	Overview - Muir & Reville colleges	Local/BMP	99		rainwater diversion, automatic
		FAC-6716	77500	Overview - Muir & Reville colleges	Local/BMP	132		
		FAC-6716	77500	Overview - Muir & Reville colleges	Local/BMP	132		
	200	FAC-6716	18800	Overview - medical school	Local/BMP	99		haul for off-site disposal
		FAC-6716	18800	Overview - medical school	Local/BMP	99		source control (best management practices)
		FAC-6716	18800	Overview - medical school	Local/BMP	132		1 chemical recovery cartridge (silver)
		FAC-6716	18800	Overview - medical school	Local/BMP	132		
		FAC-6716	18800	Overview - medical school	Local/BMP	132		
	300	FAC-6716	75300	Overview - northeast campus	Local/BMP	99		haul for off-site disposal
		FAC-6716	75300	Overview - northeast campus	Local/BMP	99		source control (best management practices)
		FAC-6716	75300	Overview - northeast campus	Local/BMP	99		1 chemical recovery cartridge (silver)
		FAC-6716	75300	Overview - northeast campus	Local/BMP	99		rainwater diversion, automatic
		FAC-6716	75300	Overview - northeast campus	Local/BMP	132		
		FAC-6716	75300	Overview - northeast campus	Local/BMP	132		
		FAC-6716	75300	Overview - northeast campus	Local/BMP	132		
		FAC-6716	75300	Overview - northeast campus	Local/BMP	132		
	500	FAC-6716	3200	Stein clinical sciences	Local/BMP	99		haul for off-site disposal
		FAC-6716	3200	Stein clinical sciences	Local/BMP	99		source control (best management practices)
		FAC-6716	3200	Stein clinical sciences	Local/BMP	132		1 chemical recovery cartridge (silver)
	600	FAC-6716	0	Overview - northwest campus	Local/BMP	99		haul for off-site disposal

Permit: Name ↑	Conn	Facility #	IW (gpd)	Principle Process	Regulation	CFR Part	CFR Section	Pretreatment Description
US General Services Administration - SYLPOE	110	FAC-6716	0	Overview - northwest campus	Local/BMP	99		source control (best management practices)
		FAC-5690	0	Waste activated sludge	Local/BMP	99		screening
								flow equalization
								activated sludge biological treatment
	120	FAC-5690	0	Untreated wastewater	Local/BMP	99		screening
	130	FAC-5690	350	Treated wastewater	Local/BMP	99		screening
								flow equalization
								activated sludge biological treatment
								ultrafiltration/microfiltration
								oxidation by UV
								haul for off-site disposal
								oxidation by ozone
USN;Marine Corps Air Station Miramar	100	FAC-7620	21900	Sanitary & Aircraft maintenance	Local/BMP	99		rainwater diversion, automatic
		FAC-7620	21900	Sanitary & Aircraft maintenance	Local/BMP	99		O/W separation elbow
		FAC-7620	21900	Sanitary & Aircraft maintenance	Local/BMP	99		basic settling chambers
		FAC-7620	21900	Sanitary & Aircraft maintenance	Local/BMP	99		haul for off-site disposal
		FAC-7620	21900	Sanitary & Aircraft maintenance	Local/BMP	99		source control (best management practices)
		FAC-7620	21900	Sanitary & Aircraft maintenance	Local/BMP	120		
		FAC-7620	21900	Sanitary & Aircraft maintenance	Local/BMP	132		
USN;Naval Base Coronado - NASNI	100	FAC-7982	156585	NASNI pump station	Local/BMP	99		
		FAC-7982	156585	NASNI pump station	Local/BMP	99		
		FAC-7982	156585	NASNI pump station	Local/BMP	99		
		FAC-7982	156585	NASNI pump station	Local/BMP	99		
		FAC-7982	156585	NASNI pump station	Local/BMP	99		
		FAC-7982	156585	NASNI pump station	Local/BMP	99		
	120	FAC-7982	3500	IWTP	Federal	433	0.17	batch pretreatment of waste water
								organic oxidation
								hexavalent chromium reduction
								precipitation and settling
								pH adjustment/neutralization
								sand filter
								activated carbon adsorption
								sludge dewatering by belt filter
								haul for off-site disposal
	123	FAC-7982	730	IWTP CN treatment	Federal	433	0.17	cyanide destruction using sodium hypochlorite
	140	FAC-7982	25	Engine test cell cleaning	Federal	433	0.15	O/W separation elbow
	150	FAC-7982	30000	Oil recovery plant	Federal	433	0.17	flow equalization
								oil skimming
								precipitation
								dissolved air (gas) flotation
								sludge dewatering by filter press
	160	FAC-7982	60	Hydrostatic testing	Federal	433	0.15	
	180	FAC-7982	0	Pump/valve/hose testing	Federal	433	0.17	
	190	FAC-7982	500	Aircraft test pad cleaning	Federal	433	0.15	oil skimming
	799	FAC-7982	500	Contaminated stormwater	Local/BMP	99		O/W separation elbow
USN;Naval Base San Diego	100	FAC-6519	0	Sanitary	Local/BMP	99		source control (best management practices)
		FAC-6519	0	Sanitary	Local/BMP	99		
		FAC-6519	0	Sanitary	Local/BMP	134		
		FAC-6519	0	Sanitary	Local/BMP	96		
	799	FAC-6519	0	Vault dewatering, impounded rainwater	Local/BMP	99		
	820	FAC-6519	0	Ship sanitary	Local/BMP	99		rainwater impounded, held 24 hours
		FAC-6519	0	Ship sanitary	Local/BMP	99		source control (best management practices)
		FAC-6519	0	Ship sanitary	Local/BMP	134		
		FAC-6519	0	Ship sanitary	Local/BMP	96		
	830	FAC-6519	31000	Ship sanitary and treated effluent from the BOWTS	Local/BMP	99		source control (best management practices)

Permit: Name ↑	Conn	Facility #	IW (gpd)	Principle Process	Regulation	CFR Part	CFR Section	Pretreatment Description
	850	FAC-6519	31000	Ship sanitary and treated effluent from the BOWTS	Local/BMP	99		
		FAC-6519	31000	Ship sanitary and treated effluent from the BOWTS	Local/BMP	96		
		FAC-6519	31000	Ship sanitary and treated effluent from the BOWTS	Local/BMP	134		
		FAC-6519	31000	Ship sanitary and treated effluent from the BOWTS	Local/BMP	134		
		FAC-6519	31000	Bilge and Oily Waste Treatment	Local/BMP	134		screening
								flow equalization
								oil skimming
								plate settlers
								precipitation
								dissolved air (gas) flotation
UT; Ametek Inc	100	FAC-5241	50400	Groundwater remediation	Local/BMP	101		sludge thickening by gravity
		FAC-5241	50400	Groundwater remediation	Local/BMP	99		sludge dewatering by filter press
								haul for off-site disposal
								flow equalization
								air stripping
								oxidation by UV
UT; AMG Demolition & Environmental Service Inc	100	FAC-10391	42857	Construction dewatering	Local/BMP	99		basic settling chambers
		FAC-10391	42857	Construction dewatering	Local/BMP	101		filtration, other (sand, clay, bag, etc.)
UT; Arcadis US Inc	100	FAC-3635	22000	GW Remediation	Local/BMP	99		activated carbon adsorption
		FAC-3635	22000	GW Remediation	Local/BMP	101		basic settling chambers
		FAC-3635	22000	GW Remediation	Local/BMP	101		filtration, other (sand, clay, bag, etc.)
								resin adsorption
								evaporation/condenser
								haul for off-site disposal
UT; Austal USA	100	FAC-10022	288000	dredging dewatering	Local/BMP	99		activated carbon adsorption
		FAC-10022	288000	dredging dewatering	Local/BMP	101		basic settling chambers
UT; Barnard Elementary School	100	FAC-10497	194000	Construction dewatering	Local/BMP	99		haul for off-site disposal
		FAC-10497	194000	Construction dewatering	Local/BMP	101		basic settling chambers
UT; Brenntag Pacific Inc	100	FAC-1182	10080	Groundwater remediation	Local/BMP	99		
		FAC-1182	10080	Groundwater remediation	Local/BMP	101		oil skimming
		FAC-1182	1500	Groundwater remediation	Local/BMP	99		basic settling chambers
		FAC-1182	1500	Groundwater remediation	Local/BMP	99		centrifugation
								aerobic digestion biological treatment
								filtration, other (sand, clay, bag, etc.)
								activated carbon adsorption
								oil skimming
								basic settling chambers
								centrifugation
								aerobic digestion biological treatment
								filtration, other (sand, clay, bag, etc.)
UT; Burttech Pipeline Inc - Mission Beach	100	FAC-10517	36000	Construction dewatering	Local/BMP	101		activated carbon adsorption
		FAC-10517	36000	Construction dewatering	Local/BMP	99		basic settling chambers
	200	FAC-10517	36000	Construction dewatering	Local/BMP	101		
		FAC-10517	36000	Construction dewatering	Local/BMP	99		
UT; Chevron Midway	100	FAC-11137	72000	Construction dewatering	Local/BMP	101		
		FAC-11137	72000	Construction dewatering	Local/BMP	99		
UT; City of San Diego - Storm Water Department	100	FAC-3569	248000	western lateral	Local/BMP	99		filtration, other (sand, clay, bag, etc.)
		FAC-3569	248000	western lateral	Local/BMP	101		flow equalization
	200	FAC-3569	248000	eastern lateral	Local/BMP	99		
		FAC-3569	248000	eastern lateral	Local/BMP	101		
UT; ExxonMobil Oil Corporation - 99MTS	100	FAC-5738	19000	Groundwater remediation	Local/BMP	101		oil skimming

Permit: Name ↑	Conn	Facility #	IW (gpd)	Principle Process	Regulation	CFR Part	CFR Section	Pretreatment Description
		FAC-5738	19200	Groundwater remediation	Local/BMP	99		basic settling chambers
		FAC-5738	19200	Groundwater remediation	Local/BMP	101		filtration, other (sand, clay, bag, etc.)
								activated carbon adsorption
								haul for off-site disposal
								oil skimming
								basic settling chambers
								filtration, other (sand, clay, bag, etc.)
								activated carbon adsorption
UT; Flatiron West Inc	100	FAC-8662	216000	Construction dewatering	Local/BMP	99		haul for off-site disposal
		FAC-8662	216000	Construction dewatering	Local/BMP	99		basic settling chambers
		FAC-9353	432000	Construction dewatering	Local/BMP	101		filtration, other (sand, clay, bag, etc.)
		FAC-9353	432000	Construction dewatering	Local/BMP	99		filtration, other (sand, clay, bag, etc.)
		FAC-9353	432000	Construction dewatering	Local/BMP	101		basic settling chambers
UT; Lennar 3 Roots	100	FAC-8994	144000	Construction dewatering	Local/BMP	99		basic settling chambers
		FAC-8994	144000	Construction dewatering	Local/BMP	101		
UT; Manson Construction Company	100	FAC-10022	288000	dredging dewatering	Local/BMP	99		basic settling chambers
		FAC-10022	288000	dredging dewatering	Local/BMP	101		filtration, other (sand, clay, bag, etc.)
								haul for off-site disposal
UT; Michels Construction Inc	100	FAC-8851	288000	Construction dewatering	Local/BMP	99		basic settling chambers
		FAC-8851	288000	Construction dewatering	Local/BMP	101		filtration, other (sand, clay, bag, etc.)
								activated carbon adsorption
	200	FAC-8851	259200	Construction dewatering	Local/BMP	99		basic settling chambers
		FAC-8851	259200	Construction dewatering	Local/BMP	101		filtration, other (sand, clay, bag, etc.)
								activated carbon adsorption
	300	FAC-8851	115200	Construction dewatering	Local/BMP	99		activated carbon adsorption
		FAC-8851	115200	Construction dewatering	Local/BMP	101		activated carbon adsorption
								basic settling chambers
								filtration, other (sand, clay, bag, etc.)
UT; Millenia 2022 LLC - Salt Creek Sewer	100	FAC-9322	33300	Construction dewatering	Local/BMP	99		basic settling chambers
		FAC-9322	33300	Construction dewatering	Local/BMP	101		filtration, other (sand, clay, bag, etc.)
UT; Orion Construction Corp	100	FAC-10250	144000	Stormwater dewatering	Local/BMP	99		basic settling chambers
		FAC-10250	144000	Stormwater dewatering	Local/BMP	101		
UT; Orion Construction Corporation	100	FAC-11061	72000	Construction dewatering	Local/BMP	99		basic settling chambers
		FAC-11061	72000	Construction dewatering	Local/BMP	101		
UT; PW Wohl G Street LLC - Parcel B	100	FAC-8603	37000	Construction dewatering	Local/BMP	99		basic settling chambers
		FAC-8603	37000	Construction dewatering	Local/BMP	101		activated carbon adsorption
								filtration, other (sand, clay, bag, etc.)
								ion exchange
UT; San Diego County Regional Airport Authority	100	FAC-8322	648000	Construction dewatering	Local/BMP	99		basic settling chambers
		FAC-8322	648000	Construction dewatering	Local/BMP	101		filtration, other (sand, clay, bag, etc.)
		FAC-8229	144000	Construction dewatering	Local/BMP	99		activated carbon adsorption
		FAC-8229	144000	Construction dewatering	Local/BMP	101		basic settling chambers
		FAC-8322	648000	Construction dewatering	Local/BMP	99		filtration, other (sand, clay, bag, etc.)
		FAC-8322	648000	Construction dewatering	Local/BMP	101		activated carbon adsorption
								basic settling chambers
								filtration, other (sand, clay, bag, etc.)
UT; San Diego Regional Airport Authority	100							activated carbon adsorption
		FAC-8229	144000	Construction dewatering	Local/BMP	99		activated carbon adsorption
		FAC-8229	144000	Construction dewatering	Local/BMP	101		filtration, other (sand, clay, bag, etc.)
UT; SC Valley Engineering Inc	100	FAC-10562	288000	Construction dewatering	Local/BMP	101		basic settling chambers
		FAC-10562	288000	Construction dewatering	Local/BMP	99		
UT; SC Valley Inc - Boulevard Drive Storm Drain Improvements	100	FAC-10707	288000	Construction dewatering	Local/BMP	99		basic settling chambers
		FAC-10707	288000	Construction dewatering	Local/BMP	101		
UT; SCW Contracting Corp	100	FAC-10429	216000	Construction dewatering	Local/BMP	99		basic settling chambers
		FAC-10429	216000	Construction dewatering	Local/BMP	101		filtration, other (sand, clay, bag, etc.)

Permit: Name ↑	Conn	Facility #	IW (gpd)	Principle Process	Regulation	CFR Part	CFR Section	Pretreatment Description
		FAC-10429	342000	Construction dewatering	Local/BMP	99		activated carbon adsorption
		FAC-10429	342000	Construction dewatering	Local/BMP	101		basic settling chambers
								filtration, other (sand, clay, bag, etc.)
UT; Sea World San Diego	100	FAC-4113	144000	Dewatering around dolphin pool	Local/BMP	99		activated carbon adsorption
		FAC-4113	144000	Dewatering around dolphin pool	Local/BMP	101		basic settling chambers
UT; Sukut Construction LLC	100	FAC-8231	144000	Construction Dewatering	Local/BMP	99		filtration, other (sand, clay, bag, etc.)
		FAC-8231	144000	Construction Dewatering	Local/BMP	101		basic settling chambers
		FAC-10128	144000	Construction dewatering	Local/BMP	99		filtration, other (sand, clay, bag, etc.)
		FAC-10128	144000	Construction dewatering	Local/BMP	101		activated carbon adsorption
								basic settling chambers
								activated carbon adsorption
UT; TC Construction Co. - La Media Rd Improvements	100	FAC-8809	249840	Construction dewatering	Local/BMP	101		filtration, other (sand, clay, bag, etc.)
		FAC-8809	249840	Construction dewatering	Local/BMP	99		basic settling chambers
	200	FAC-8809	249840	Construction dewatering	Local/BMP	99		
		FAC-8809	249840	Construction dewatering	Local/BMP	101		basic settling chambers
UT; USN NBPL Defense Fuel Support Point	210	FAC-7974	7000	Fuel recovery	Local/BMP	101		basic settling chambers
								oil skimming
								dissolved air (gas) plus chemical flotation
	220	FAC-7974	50000	Groundwater remediation	Local/BMP	101		flow equalization
								oil skimming
								sand filter
								filtration, other (sand, clay, bag, etc.)
Valley Metals	110	FAC-6538	778.77	Metal forming/finishing	Federal	433	0.17	reverse osmosis
		FAC-6538	778.77	Metal forming/finishing	Federal	433	0.17	ultrafiltration/microfiltration
		FAC-6538	778.77	Metal forming/finishing	Federal	471	0.35	filtration with granular media
		FAC-6538	778.77	Metal forming/finishing	Federal	471	0.35	pH adjustment/neutralization
		FAC-6538	778.77	Metal forming/finishing	Federal	471	0.35	precipitation and settling
		FAC-6538	778.77	Metal forming/finishing	Federal	471	0.35	oil skimming
		FAC-6538	778.77	Metal forming/finishing	Federal	471	0.65	basic settling chambers
		FAC-6538	778.77	Metal forming/finishing	Federal	471	0.65	air sparging
		FAC-6538	778.77	Metal forming/finishing	Federal	471	0.65	dead rinsing
		FAC-6538	778.77	Metal forming/finishing	Federal	471	0.65	flow reduction/recycle
		FAC-6538	778.77	Metal forming/finishing	Federal	471	0.65	fluoride precipitation
	120	FAC-6538	52	X-ray processing	Federal	99		haul for off-site disposal
					Local/BMP	130		electrolytic recovery
								3 chemical recovery cartridges in series (silver)
								basic settling chambers
								pH adjustment/neutralization
Valley Powder Coating Inc	110	FAC-8311	20	Industrial	Federal	433	0.17	
Veridiam Inc	100	FAC-2121	1472	Lateral	Local/BMP	99		
		FAC-2121	1472	Lateral	Local/BMP	99		
		FAC-2121	1472	Lateral	Local/BMP	99		
		FAC-2121	1472	Lateral	Local/BMP	99		
		FAC-2121	1472	Lateral	Local/BMP	99		
		FAC-2121	1472	Lateral	Local/BMP	99		
		FAC-2121	1472	Lateral	Local/BMP	99		
		FAC-2121	1472	Lateral	Local/BMP	99		
		FAC-2121	1472	Lateral	Local/BMP	99		
		FAC-2121	1472	Lateral	Local/BMP	99		
		FAC-2121	1472	Lateral	Local/BMP	130		
		FAC-2121	1472	Lateral	Local/BMP	99		
	110	FAC-2121	1392.47	Metal forming/finishing and cleaning	Federal	433	0.15	flow equalization
		FAC-2121	1392.47	Metal forming/finishing and cleaning	Federal	433	0.17	pH adjustment/neutralization
		FAC-2121	1392.47	Metal forming/finishing and cleaning	Federal	468	0.15	flow reduction/recycle
		FAC-2121	1392.47	Metal forming/finishing and cleaning	Federal	471	0.35	haul for off-site disposal
		FAC-2121	1392.47	Metal forming/finishing and cleaning	Federal	471	0.35	

Permit: Name ↑	Conn	Facility #	IW (gpd)	Principle Process	Regulation	CFR Part	CFR Section	Pretreatment Description
		FAC-2121	1392.47	Metal forming/finishing and cleaning	Federal	471	0.65	
		FAC-2121	1392.47	Metal forming/finishing and cleaning	Federal	471	0.65	
		FAC-2121	1392.47	Metal forming/finishing and cleaning	Federal	471	0.65	
		FAC-2121	1392.47	Metal forming/finishing and cleaning	Federal	471	0.95	
		FAC-2121	1392.47	Metal forming/finishing and cleaning	Federal	471	0.95	
		FAC-2121	1392.47	Metal forming/finishing and cleaning	Federal	99		
		FAC-2121	1392.47	Metal forming/finishing and cleaning	Federal	471	0.65	
		FAC-2121	1392.47	Metal forming/finishing and cleaning	Federal	471	0.35	
		FAC-2121	1392.47	Metal forming/finishing and cleaning	Federal	471	0.35	
		FAC-2121	1392.47	Metal forming/finishing and cleaning	Federal	471	0.35	
		FAC-2121	1392.47	Metal forming/finishing and cleaning	Federal	471	0.65	
		FAC-2121	1392.47	Metal forming/finishing and cleaning	Federal	471	0.35	
		FAC-2121	1392.47	Metal forming/finishing and cleaning	Federal	468	0.15	
Vision Systems Inc	110	FAC-3061	260	Etch	Federal	433	0.17	pH adjustment/neutralization
	120	FAC-3061	260	Chemfilm	Federal	433	0.17	pH adjustment/neutralization
								cyanide destruction using sodium hypochlorite
								hexavalent chromium reduction
								precipitation
Zoological Society of San Diego	100	FAC-0448	297530	Zoo main section	Local/BMP	99		filtration, other (sand, clay, bag, etc.)
		FAC-0448	297530	Zoo main section	Local/BMP	99		screening
		FAC-0448	297530	Zoo main section	Local/BMP	99		basic settling chambers
		FAC-0448	297530	Zoo main section	Local/BMP	99		flow equalization
		FAC-0448	297530	Zoo main section	Local/BMP	99		
		FAC-0448	297530	Zoo main section	Local/BMP	99		
		FAC-0448	297530	Zoo main section	Local/BMP	99		
		FAC-0448	297530	Zoo main section	Local/BMP	99		
		FAC-0448	297530	Zoo main section	Local/BMP	99		
	200	FAC-0448	4500	Hospital	Local/BMP	99		source control (best management practices)
		FAC-0448	4500	Hospital	Local/BMP	99		
		FAC-0448	4500	Hospital	Local/BMP	99		
		FAC-0448	4500	Hospital	Local/BMP	99		
		FAC-0448	4500	Hospital	Local/BMP	99		
		FAC-0448	4500	Hospital	Local/BMP	99		
		FAC-0448	4500	Hospital	Local/BMP	99		
		FAC-0448	4500	Hospital	Local/BMP	99		
		FAC-0448	4500	Hospital	Local/BMP	99		
Zucrum Foods LLC dba Zucarmex USA	110	FAC-9169	22589	Liquid sugar production	Local/BMP	99		basic settling chambers
		FAC-9169	22589	Liquid sugar production	Local/BMP	99		haul for off-site disposal
		FAC-9169	22589	Liquid sugar production	Local/BMP	99		
		FAC-9169	22589	Liquid sugar production	Local/BMP	99		
	120	FAC-9169	78765	Crystal sugar production	Local/BMP	99		basic settling chambers
		FAC-9169	78765	Crystal sugar production	Local/BMP	99		haul for off-site disposal
		FAC-9169	78765	Crystal sugar production	Local/BMP	99		basic settling chambers
		FAC-9169	78765	Crystal sugar production	Local/BMP	99		haul for off-site disposal
		FAC-9169	101400	Crystal & liquid sugar production	Local/BMP	99		basic settling chambers
		FAC-9169	101400	Crystal & liquid sugar production	Local/BMP	99		haul for off-site disposal
		FAC-9169	101400	Crystal & liquid sugar production	Local/BMP	99		
		FAC-9169	101400	Crystal & liquid sugar production	Local/BMP	99		
		FAC-9169	101400	Crystal & liquid sugar production	Local/BMP	99		
		FAC-9169	101400	Crystal & liquid sugar production	Local/BMP	99		
		FAC-9169	101400	Crystal & liquid sugar production	Local/BMP	99		
		FAC-9169	101400	Crystal & liquid sugar production	Local/BMP	99		
		FAC-9169	101400	Crystal & liquid sugar production	Local/BMP	99		
		FAC-9169	101400	Crystal & liquid sugar production	Local/BMP	99		
		FAC-9169	101400	Crystal & liquid sugar production	Local/BMP	99		

Permit: Name ↑	Conn	Facility #	IW (gpd)	Principle Process	Regulation	CFR Part	CFR Section	Pretreatment Description
		FAC-9169	101400	Crystal & liquid sugar production	Local/BMP	99		

Chap3 7 Inspections at SIUs

As of 2025-02-12 10:06:28 PST • Generated by Roman Huizar • Sorted by Completed Date (Ascending)

Permit Name ↑	Facility ↑	Activity Type	Completed Date
Action Powder Coating LLC	FAC-7316	Site Visit not elsewhere classified	3/5/2024
		Stormwater Inspection	4/23/2024
		Annual/Renewal Inspection	4/23/2024
Ajinomoto Althea Inc	FAC-7021	Stormwater Inspection	6/11/2024
		Annual/Renewal Inspection	6/11/2024
		Sewer Surcharge Inspection	7/11/2024
		Site Visit not elsewhere classified	10/30/2024
Ajinomoto Foods North America Inc	FAC-4057	Stormwater Inspection	1/17/2024
		Annual/Renewal Inspection	1/17/2024
Alphacoat Finishing	FAC-6550	Site Visit not elsewhere classified	2/21/2024
		Stormwater Inspection	10/22/2024
		Annual/Renewal Inspection	10/22/2024
AlSCO Inc	FAC-0428	Inactivation Request - Site Visit	6/14/2024
Anocote Metal Finishing Inc	FAC-1221	Stormwater Inspection	5/7/2024
		Annual/Renewal Inspection	5/7/2024
		Site Visit not elsewhere classified	9/5/2024
AP Precision Metals	FAC-1162	Stormwater Inspection	12/6/2024
		Annual/Renewal Inspection	12/6/2024
Athletic Brewing Company LLC	FAC-3151	Stormwater Inspection	8/22/2024
		Annual/Renewal Inspection	8/22/2024
		Site Visit not elsewhere classified	10/29/2024
	FAC-9181	Site Visit not elsewhere classified	3/6/2024
		Att-C Confirmation - Site Visit	3/6/2024
Ballast Point Brewery Miramar	FAC-3151	Annual/Renewal Inspection	8/22/2024
		Stormwater Inspection	1/10/2024
		Annual/Renewal Inspection	1/10/2024
		Sewer Surcharge Inspection	2/7/2024
		Site Visit not elsewhere classified	3/13/2024
California Splendor Inc	FAC-3361	Inactivation Request - Site Visit	6/28/2024
		Site Visit not elsewhere classified	8/15/2024
Chromalloy San Diego	FAC-6554	Initial Inspection	8/22/2024
		Stormwater Inspection	12/5/2024
Cintas Corporation	FAC-1532	Annual/Renewal Inspection	12/5/2024
		Site Visit not elsewhere classified	2/22/2024
		Site Visit not elsewhere classified	2/22/2024
		Stormwater Inspection	9/20/2024
Compucraft Industries Inc	FAC-7172	Annual/Renewal Inspection	9/20/2024
		Annual/Renewal Inspection	10/24/2024
Conrac Managers SAN LLC	FAC-9753	Annual/Renewal Inspection	2/8/2024
CP Kelco	FAC-0125	Annual/Renewal Inspection	5/22/2024
		Sewer Surcharge Inspection	6/18/2024
Creative Metal Industries	FAC-7717	Annual/Renewal Inspection	6/27/2024
		Complaint Investigation	11/7/2024
Cue Health Inc	FAC-3121	Site Visit not elsewhere classified	4/18/2024
		Inactivation Request - Site Visit	6/11/2024
Cutwater Spirits LLC	FAC-6859	Stormwater Inspection	9/12/2024
		Sewer Surcharge Inspection	9/12/2024
		Annual/Renewal Inspection	9/12/2024
		Att-C Confirmation - Site Visit	9/12/2024
Emerald Textiles Services San Diego LLC	FAC-1640	Stormwater Inspection	5/30/2024
		Annual/Renewal Inspection	5/30/2024
Garvin Industries	FAC-0929	Inactivation Request - Site Visit	6/14/2024
General Atomics Aeronautical Systems Inc	FAC-2096	Annual/Renewal Inspection	3/22/2024
General Dynamics NASSCO	FAC-1496	Annual/Renewal Inspection	6/18/2024
GKN Aerospace Chem-tronics Inc	FAC-6514	Annual/Renewal Inspection	1/24/2024

Permit Name ↑	Facility ↑	Activity Type	Completed Date
		Att-C Confirmation - Site Visit	1/24/2024
Golden State Metal Finishing	FAC-2318	Site Visit not elsewhere classified	4/9/2024
		Annual/Renewal Inspection	12/18/2024
Harcon Precision Metals Inc	FAC-4197	Stormwater Inspection	9/19/2024
		Sewer Surcharge Inspection	9/19/2024
		Annual/Renewal Inspection	9/19/2024
ImageFIRST	FAC-10163	Stormwater Inspection	9/26/2024
		Sewer Surcharge Inspection	9/26/2024
		Annual/Renewal Inspection	9/26/2024
JDZ Inc DBA AleSmith Brewing Company	FAC-5885	Stormwater Inspection	10/10/2024
		Annual/Renewal Inspection	10/10/2024
Jensen Meat Company Inc	FAC-5916	Stormwater Inspection	9/6/2024
		Annual/Renewal Inspection	9/6/2024
Kraft Heinz Foods Company	FAC-1742	Stormwater Inspection	7/2/2024
		Annual/Renewal Inspection	7/2/2024
		Sewer Surcharge Inspection	7/24/2024
K-Tube Corporation	FAC-7573	Site Visit not elsewhere classified	3/21/2024
		Annual/Renewal Inspection	5/17/2024
		Att-C Confirmation - Site Visit	8/6/2024
Kyocera International Inc	FAC-2542	Sewer Surcharge Inspection	1/19/2024
		Site Visit not elsewhere classified	8/13/2024
		Stormwater Inspection	11/6/2024
		Annual/Renewal Inspection	11/6/2024
		Sewer Surcharge Inspection	12/6/2024
L & T Precision Corporation	FAC-7197	Site Visit not elsewhere classified	4/30/2024
		Site Visit not elsewhere classified	5/16/2024
		Annual/Renewal Inspection	9/17/2024
nVent - Schroff Inc	FAC-4011	Site Visit not elsewhere classified	2/21/2024
		Stormwater Inspection	9/10/2024
		Annual/Renewal Inspection	9/10/2024
Otay Mesa Energy Center LLC	FAC-0566	Annual/Renewal Inspection	1/10/2024
Pacira Pharmaceuticals Inc	FAC-6565	Site Visit not elsewhere classified	1/11/2024
		Site Visit not elsewhere classified	4/16/2024
		Stormwater Inspection	6/25/2024
		Annual/Renewal Inspection	6/25/2024
		Sewer Surcharge Inspection	7/22/2024
Pall Filtration & Separations Group Inc	FAC-6750	Stormwater Inspection	2/13/2024
		Annual/Renewal Inspection	2/13/2024
		Sewer Surcharge Inspection	3/4/2024
		Site Visit not elsewhere classified	9/5/2024
Pio Pico Energy Center	FAC-4632	Annual/Renewal Inspection	3/21/2024
PolyPeptide Laboratories San Diego	FAC-1255	Site Visit not elsewhere classified	2/21/2024
		Stormwater Inspection	7/9/2024
		Annual/Renewal Inspection	7/9/2024
RJ Donovan Correctional Facility	FAC-1626	Annual/Renewal Inspection	5/22/2024
Santier Inc	FAC-8454	Stormwater Inspection	8/21/2024
		Sewer Surcharge Inspection	8/21/2024
		Annual/Renewal Inspection	8/21/2024
Soapy Joes	FAC-9024	Annual/Renewal Inspection	2/29/2024
Societal CDMO	FAC-3818	Site Visit not elsewhere classified	3/5/2024
		Stormwater Inspection	4/4/2024
		Annual/Renewal Inspection	4/4/2024
Somacis Inc	FAC-3867	Site Visit not elsewhere classified	5/16/2024
		Annual/Renewal Inspection	6/4/2024
		Att-C Confirmation - Site Visit	6/4/2024
Spectex Inc dba Specialty Textile Services	FAC-5656	Stormwater Inspection	3/21/2024
		Sewer Surcharge Inspection	3/21/2024
		Annual/Renewal Inspection	3/21/2024
Stallergenes Greer dba Allermed Laboratories Inc	FAC-6839	Stormwater Inspection	7/18/2024
		Annual/Renewal Inspection	7/18/2024

Permit Name ↑	Facility ↑	Activity Type	Completed Date
Star Laundry Services	FAC-1586	Stormwater Inspection	10/31/2024
		Annual/Renewal Inspection	10/31/2024
		Sewer Surcharge Inspection	11/6/2024
Suneva Medical Inc	FAC-6364	Site Visit not elsewhere classified	4/16/2024
		Stormwater Inspection	7/23/2024
		Annual/Renewal Inspection	7/23/2024
		Sewer Surcharge Inspection	8/27/2024
Sungear	FAC-6857	Stormwater Inspection	5/21/2024
		Annual/Renewal Inspection	5/21/2024
		Site Visit not elsewhere classified	11/13/2024
Super Star Car Wash	FAC-10246	Annual/Renewal Inspection	10/17/2024
Tarantino Wholesale Food Distributor	FAC-2335	Stormwater Inspection	3/26/2024
		Annual/Renewal Inspection	3/26/2024
		Site Visit not elsewhere classified	5/30/2024
The Argen Corporation	FAC-3336	Stormwater Inspection	4/23/2024
		Annual/Renewal Inspection	4/23/2024
TTM Technologies Inc - San Diego Division	FAC-6477	Stormwater Inspection	6/25/2024
		Annual/Renewal Inspection	6/25/2024
Unifirst Corporation	FAC-3776	Stormwater Inspection	11/4/2024
		Sewer Surcharge Inspection	11/4/2024
		Annual/Renewal Inspection	11/4/2024
University of California San Diego	FAC-6716	Att-C Confirmation - Site Visit	2/20/2024
		Rainwater Diversion Inspection	2/23/2024
		Annual/Renewal Inspection	6/13/2024
US General Services Administration - SYLPOE	FAC-5690	Annual/Renewal Inspection	7/25/2024
USN;Marine Corps Air Station Miramar	FAC-7620	Annual/Renewal Inspection	9/23/2024
USN;Naval Base Coronado - NASNI	FAC-7982	Annual/Renewal Inspection	2/14/2024
USN;Naval Base San Diego	FAC-6519	Annual/Renewal Inspection	9/26/2024
UT; Ametek Inc	FAC-5241	Annual/Renewal Inspection	10/23/2024
		Site Visit not elsewhere classified	11/7/2024
UT; AMG Demolition & Environmental Service Inc	FAC-10391	Initial Inspection	5/21/2024
		Inactivation Request - Site Visit	8/14/2024
UT; Arcadis US Inc	FAC-3635	Site Visit not elsewhere classified	5/28/2024
		Inactivation Request - Site Visit	7/2/2024
UT; Austal USA	FAC-10022	Inactivation Request - Site Visit	3/12/2024
UT; Barnard Elementary School	FAC-10497	Initial Inspection	6/10/2024
		Inactivation Request - Site Visit	7/29/2024
UT; Brenntag Pacific Inc	FAC-1182	Annual/Renewal Inspection	11/19/2024
UT; Burtech Pipeline Inc - Mission Beach	FAC-10517	Initial Inspection	9/3/2024
UT; Chevron Midway	FAC-11137	Initial Inspection	9/12/2024
		Inactivation Request - Site Visit	11/19/2024
UT; City of San Diego - Storm Water Department	FAC-3569	Annual/Renewal Inspection	10/17/2024
UT; ExxonMobil Oil Corporation - 99MTS	FAC-5738	Annual/Renewal Inspection	3/20/2024
UT; Flatiron West Inc	FAC-9353	Initial Inspection	10/10/2024
UT; Lennar 3 Roots	FAC-8994	Inactivation Request - Site Visit	6/6/2024
UT; Manson Construction Company	FAC-10022	Initial Inspection	5/30/2024
		Inactivation Request - Site Visit	8/1/2024
UT; Michels Construction Inc	FAC-8851	Inactivation Request - Site Visit	1/30/2024
UT; Millenia 2022 LLC - Salt Creek Sewer	FAC-9322	Inactivation Request - Site Visit	4/10/2024
UT; Moonsquare Properties LLC	FAC-11111	Initial Inspection	9/30/2024
UT; Orion Construction Corp	FAC-10250	Inactivation Request - Site Visit	1/18/2024
UT; Orion Construction Corporation	FAC-11061	Initial Inspection	9/17/2024
UT; PW Wohl G Street LLC - Parcel B	FAC-8603	Initial Inspection	5/24/2024
UT; San Diego County Regional Airport Authority	FAC-8229	Inactivation Request - Site Visit	6/12/2024
		Annual/Renewal Inspection	3/7/2024
UT; San Diego Regional Airport Authority	FAC-8229	Initial Inspection	8/13/2024
UT; SC Valley Engineering Inc	FAC-10562	Initial Inspection	4/3/2024
		Inactivation Request - Site Visit	9/5/2024
UT; SC Valley Inc - Boulevard Drive Storm Drain Improvements	FAC-10707	Initial Inspection	5/22/2024
UT; SCW Contracting Corp	FAC-10429	Initial Inspection	4/16/2024

Permit Name ↑	Facility ↑	Activity Type	Completed Date
		Site Visit not elsewhere classified	10/24/2024
		Site Visit not elsewhere classified	10/28/2024
UT; Sukut Construction LLC	FAC-10128	Initial Inspection	6/28/2024
	FAC-8231	Inactivation Request - Site Visit	6/28/2024
UT; TC Construction Co. - La Media Rd Improvements	FAC-8809	Inactivation Request - Site Visit	10/8/2024
UT; USN NBPL Defense Fuel Support Point	FAC-7974	Annual/Renewal Inspection	7/22/2024
Valley Metals	FAC-6538	Annual/Renewal Inspection	10/22/2024
		Annual/Renewal Inspection	10/22/2024
Valley Powder Coating Inc	FAC-8311	Annual/Renewal Inspection	1/8/2024
Veridiam Inc	FAC-2121	Annual/Renewal Inspection	7/10/2024
Vision Systems Inc	FAC-3061	Annual/Renewal Inspection	3/14/2024
Zoological Society of San Diego	FAC-0448	Stormwater Inspection	2/16/2024
		Sewer Surcharge Inspection	2/16/2024
		Annual/Renewal Inspection	2/16/2024
		Site Visit not elsewhere classified	5/14/2024
		Compliance Inspection	12/11/2024
Zucrum Foods LLC dba Zucarmex USA	FAC-9169	Sewer Surcharge Inspection	7/16/2024
		Annual/Renewal Inspection	7/16/2024

Trucked Waste Annual Discharges Summary

As of 2025-01-13 12:00:10 PST • Generated by Ryan Cross

Filtered By

Show: All discharge events

Date Field: Discharge Date equals Previous CY (1/1/2024 to 12/31/2024)

Permit: Class ↑	Discharge Date ↑	Monthly sum in gallons
6 - Domestic Waste Hauler	January 2024	3,017,716
	February 2024	3,324,695
	March 2024	3,327,323
	April 2024	3,522,053
	May 2024	3,440,391
	June 2024	3,097,755
	July 2024	3,414,819
	August 2024	2,995,441
	September 2024	2,873,610
	October 2024	3,364,576
	November 2024	3,192,171
	December 2024	2,818,495
Subtotal		38,389,045
9 - Trucked Industrial Waste Generator	January 2024	2,143,175
	February 2024	2,752,330
	March 2024	3,066,580
	April 2024	3,135,560
	May 2024	3,638,085
	June 2024	2,466,225
	July 2024	2,663,350
	August 2024	2,880,160
	September 2024	2,458,940
	October 2024	2,754,670
	November 2024	2,093,130
	December 2024	2,636,800
Subtotal		32,689,005
Total		71,078,050

CHAPTER 4 - ENFORCEMENT

4.1 INTRODUCTION

The IWCP has the primary objectives of bringing permittees into compliance with applicable Federal Pretreatment Standards and requirements and controlling and reducing mass emissions of industrial pollutants to the sewer. As provided in its Enforcement Response Plan and the City of San Diego Municipal Code, the IWCP has a broad range of enforcement mechanisms available, including the recovery of administrative and supplemental monitoring costs related to violation identification and processing; Notices of Violation; Compliance or Penalty Orders; publication of the annual List of Facilities in Significant Non-Compliance; and permit revocations and suspensions.

The IWCP follows the approved Enforcement Response Plan for violations identified through monitoring at designated sample points. When a permittee violates a discharge limit, enforcement actions are initiated, including issuance of a NOV and scheduling of additional sampling. The industry is billed to recover violation sampling and NOV administrative costs. Subsequent non-compliance results in escalating enforcement, which may include issuance of a Compliance Order requiring corrective measures and compliance by a prescribed date. Following a Compliance Order, the IWCP will issue an Administrative Penalty Order to recover, at a minimum, any economic benefit accrued to the violator because of non-compliance; the economic benefit is calculated using EPA's BEN model. Additionally, the IWCP is authorized to seek administrative civil penalties. All compliance schedules resulting from violations of pretreatment standards are issued in Administrative Compliance Orders. Violators that do not achieve and maintain compliance through the Administrative Notice and Order procedure are referred to the court system for civil or criminal prosecution. Enforcement procedures are detailed in the IWCP's Enforcement Response Plan, available on the City's website: <https://www.sandiego.gov/public-utilities/permits-construction/industrial-user-permits/enforcement>

4.2 ANNUAL SIGNIFICANT INDUSTRIAL USER COMPLIANCE STATISTICS

The IWCP assesses the compliance status of its inventory of SIUs according to the criteria set forth in the NPDES permits. These criteria include identification of all SIUs in SNC, as defined in the federal regulations at 40 CFR 403.8(f)(2)(viii). Table 4.2-1 presents a summary of annual SIU compliance status determinations. The IWCP is required to meet a minimum standard of no more than 15% of SIUs in SNC for the calendar year. As provided in the NPDES permits, SIUs who have been issued Administrative Penalty Orders are not included in determining compliance with the 15% SNC standard.

Table 4.2-1 COMPLIANCE STATUS SUMMARY FOR SIGNIFICANT INDUSTRIAL USERS										
Status	NUMBER OF PERMITTED OUTFALLS									
	2015	2016	2017	2018	2019	2020	2021	2022	2023	2024
Consistent Compliance	103	101	96	102	101	100	97	95	94	88
Inconsistent Compliance	15	13	13	10	14	11	8	13	13	20
Significant Non-Compliance	7	4	6	11	12	18	8	10	9	9
Total	125	118	114	123	127	129	113	118	116	117

For the period covered in this report a total of 88 SIUs were monitored at 138 sampling locations constituting 117 outfalls. Nine outfalls at nine SIUs were found to be in SNC, and no Administrative Penalty Orders were issued. **The resulting non-compliance rate is 8%** (9 of 117 outfalls). For the year, SIUs were in consistent compliance with discharge standards and requirements (no pollutant violations) at 75% of the permitted outfalls.

Included in the system wide counts above, the 17 SIUs discharging to the SBWRP were monitored at 20 sampling locations constituting 19 outfalls. Of the nine outfalls found to be in SNC, two were dischargers to the SBWRP.

4.3 ANNUAL SIGNIFICANT INDUSTRIAL USER COMPLIANCE STATUS

The Annual SIU Compliance Status report is presented after the last section (4.8) of this chapter. The report lists the industry name, address, facility number, permit class; industrial flow by connection; violation dates and descriptions, if applicable; discharge standard and period, and actual value resulting in the violation; and whether the violation exceeded the Technical Review Committee (TRC).

4.4 PUBLICATION OF INDUSTRIES IN SIGNIFICANT NON-COMPLIANCE

Public participation provisions of the Federal Pretreatment Regulations require that industries found to be in Significant Non-Compliance at any time during the previous calendar year be published in a newspaper of general circulation that provides meaningful public notice within the jurisdiction(s) served by the POTW. Each spring, the IWCP publishes the annual Notice of Significant Non-Compliance in the San Diego edition of the Union Tribune. The notice for this year follows:

Table 4.4-1
NOTICE OF SIGNIFICANT NON-COMPLIANCE
WITH SEWER DISCHARGE REQUIREMENTS

NOTICE is hereby given by the City of San Diego that in 2024, the following industries discharging to the Metropolitan Sewerage System were found to be in Significant Non-Compliance for exceeding applicable discharge limits or failing to meet reporting requirements, based on statistical criteria established by the EPA and set forth at 40 CFR 403.8(f)(2)(viii). For additional information contact John Steger, Pretreatment Program Manager, Industrial Wastewater Control Program, JSteger@sandiego.gov.

Industrial User	Address	Pollutant/Other
Action Powder Coating LLC	7949 Stromesa Court Suite D, San Diego	Zinc
GKN Aerospace Chem-tronics Inc	1150 W Bradley Ave, El Cajon	Zinc ¹
Jensen Meat Company Inc	2550 Britannia Blvd, San Diego	Dissolved sulfides
Santier Inc	10103 Carroll Canyon Rd, San Diego	Cyanide, Total ¹
Soapy Joes	4290 Main St, Chula Vista	Self-Monitoring Report Late > 45 days
Super Star Car Wash	1820 E Plaza Blvd, National City	Self-Monitoring Report Late > 45 days
Tarantino Wholesale Food Distributor	7651 Saint Andrews Ave, San Diego	Missed milestone > 90 days
UT; Flatiron West Inc	5400 Friars Rd, San Diego	Self-Monitoring Report Late > 45 days
Valley Metals	13125 Gregg St, Poway	Nickel ¹

¹ SNC due to a single sample in violation for the pollutant listed.

4.5 NON-COMPLIANCE FEES / PENALTIES

Non-compliance fees and administrative penalties issued during the past ten years are summarized in Table 4.5-1 below.

Table 4.5-1 NON-COMPLIANCE FEES AND PENALTIES SUMMARY										
Action	2015 SIU/ non-SIU	2016 SIU/ non-SIU	2017 SIU/ non-SIU	2018 SIU/ non-SIU	2019 SIU/ non-SIU	2020 SIU/ non-SIU	2021 SIU/ non-SIU	2022 SIU/ non-SIU	2023 SIU/ non-SIU	2024 SIU/ non-SIU
NOV Fees (\$)	10,028/ 6,675	9,720/ 10,550	12,120/ 12,750	15,670/ 14,300	16,875/ 10,500	18,074/ 16,225	15,055/ 10,050	13,109/ 8,550	20,500/ 9,675	21,482/ 41,400
Civil (\$) Penalties Collected	0	0	0	0	0	0	0	0	0	0
Civil (\$) Penalties Assessed	0	0	0	0	0	0	0	0	0	0
Civil (\$) Penalties Offset	0	0	0	0	0	0	0	0	0	0

4.6 ENFORCEMENT ACTIONS BY TYPE

Compliance Inspections: To investigate non-compliance, determine required or recommended corrective actions, and/or evaluate the progress of permittees operating under Compliance Orders or specific permit requirements or schedules, inspectors conduct non-routine compliance inspections. The IWCP conducted eight non-routine compliance inspections this year.

Notices of Violation - Administrative Fees: An NOV is a written notification from the IWCP of specific violations of discharge limits or requirements that have occurred. Simultaneously, the discharger is invoiced for fees to cover costs associated with administering the NOV. The NOV requires the permittee to take corrective actions. Supplemental violation monitoring is performed by the IWCP's analytical laboratory within 30 days of becoming aware of the violation, and the cost of the extra sampling and analyses is billed to the violator. This year a total of 737 NOV's were issued to SIU and non-SIU permittees. An increase of NOV's were issued to non-SIUs for: a) BMP only permits escalated to written NOV's after receiving phone NOV's; b) Trucked Waste permittees that submitted incomplete manifests; c) Dental Amalgam One Time Compliance Reports not submitted; d) and Attachment C delinquent requirement NOV's. Administrative fees billed for NOV's totaled \$62,882.

Compliance Orders: Compliance Orders are issued to permit violators for the purpose of imposing schedules, requiring pretreatment installation, or mandating other measures needed to achieve and maintain permit compliance. The IWCP did not issue any Compliance Orders this year.

Administrative Penalties and Other Fees: Pursuant to the authority of Municipal Code Chapter I, Article 2, Sections 12.0801 - 12.0810, the IWCP may issue Administrative Orders and Penalties. The IWCP did not issue any Administrative Penalty Orders this year.

Civil / Criminal Referral to Prosecuting Agencies: When a permittee intentionally or negligently violates any provision of the Municipal Code, permit conditions, or discharge limits, the IWCP may refer the matter to the City or District Attorneys for investigation and possible action. The IWCP did not make any civil or criminal referrals this year.

4.7 ENFORCEMENT SUMMARIES

4.7-1: Summary of IWCP Enforcement Actions

Table 4.7-1 ENFORCEMENT ACTIONS SUMMARY										
Action	2015 SIU / non-SIU	2016 SIU / non-SIU	2017 SIU / non-SIU	2018 SIU / non-SIU	2019 SIU / non-SIU	2020 SIU / non-SIU	2021 SIU / non-SIU	2022 SIU / non-SIU	2023 SIU / non-SIU	2024 SIU / non-SIU
NOV	119/ 85	109/ 138	152/ 163	193/ 192	228/ 147	221/ 225	170/ 137	139/ 122	227/ 125	237/ 500
Supplemental Monitoring	14 / 18	28 / 13	34/31	16/17	5/0	11/2	7/7	40/18	39/14	30/19
Compliance Order	0	0	0	0	0	0	0	1	0	0
Administrative Penalty Order	0	0	0	0	0	0	0	0	0	0
Permit Revocation	0	0	0	0	0	0	0	0	0	0
Civil/Criminal Referral	0	0	0	0	0	0	0	0	0	0
Published for SNC	6	4	6	11	12	18	8	10	9	9

4.7-2: Significant Industrial User Enforcement Actions Initiated, Continued, or Finalized

Action Powder Coating LLC; FAC-7316

This metal finisher discharges around 1,500 gpd from phosphating and cleaning metal parts. The IU met the SNC criteria for zinc for both chronic (2 of the 3 samples exceeded the daily limit) and TRC (1 of 2 months sampled exceeded the monthly average) violations in the six-month period ending in the 4th quarter of 2024. NOVs were issued and the IU is required to resample, investigate, and report by February 28, 2025. Extra IWCP monitoring is also planned for 2025 to determine whether compliance has been re-established.

GKN Aerospace Chem-tronics Inc; FAC-6514

This metal finisher performs fabrication and repair of engine components and discharges a combined total of approximately 54,000 gpd. In 2023, pollutant violations at connections 410, 420, 450, 460, and 610 met the SNC criteria with associated discharges of 1,100 gpd, 220 gpd, 200 gpd, 200 gpd, and 90 gpd respectively. Specifically, the IU met the criteria for SNC status by exceeded the limits by more than the TRC for the six-month periods ending in the 2nd, 3rd, and 4th quarters, as 1 of 2 months sampled at 410 exceeded the monthly averages for chromium, copper, nickel, and zinc, 1 of 2 months sampled at 420 exceeded the monthly average for silver, and 1 of 3 months sampled at 450, 460, and 610 exceeded the monthly average for zinc. NOVs were issued for the violations and the IU suspects the metal piping conveying the wastewater is the likely source. As a result, the IU replaced some of the metal piping with plastic materials. Additionally, the IU has reinstated quarterly sump cleaning to ensure any build-up from holding tanks is removed. Subsequent IU (2 events) and IWCP (1 event) monitoring in the 4th quarter of 2023 demonstrated that compliance has been re-established, therefore, no further enforcement actions were planned.

However, in 2024 another zinc violation at connection 450 returned the IU to SNC status. Specifically, the IU exceeded the monthly average limit by more than the TRC in 1 of the 3 months sampled for the six-month periods ending in the 3rd quarter. An NOV was issued for the violation and IU suspects the source of zinc was from degradation of the galvanized metal walls enclosing the fluorescent penetrant operation and the floor grating that is in contact with rinse water during spraying operations. Connection 450, a 55-gallon poly tank, was subsequently cleaned by the IU's 3rd party hazardous material handler and placed on a semi-annual preventative maintenance cleaning schedule. The IU is also evaluating having the galvanized walls re-coated and replacing all metal grating with non-metal material. Subsequent monitoring events by the IU in the 4th quarter of 2024 demonstrated that compliance has been re-established. Therefore, no further enforcement actions are planned.

Jensen Meat Company Inc; FAC-5916

Tributary to the SBWRP, this meat processing facility discharges about 32,000 gpd after pretreatment from cleaning and sanitizing operations. The IU met the SNC criteria for the six-month period ending in the 3rd quarter of 2019, when 5 of the 6 samples collected exceeded the daily maximum for dissolved sulfide by more than the TRC. NOVs were issued and the IU responded that "we have too much decomposing or too much organic matter in our grease trap" and stated that they were taking several steps to improve their cleaning procedures including: jet-cleaning the drainpipes 3 times a year instead of 2, cleaning the grease trap once a month and deep cleaning it twice a year, and implementing a new cleaning procedure to reduce the solids into the drains.

No monitoring for dissolved sulfides was conducted in the first half of 2020, and then the IU met the SNC criteria for the six-month periods ending in the 3rd and 4th quarters of 2020, when 4 of the 6 samples collected exceeded the daily maximum for dissolved sulfide by more than the TRC. NOV's were issued for the violations and the IU responded that it will further improve its cleaning steps by increasing the jet-cleaning of the drainpipes to 4 times a year instead of 3 and by increasing the grease trap cleaning frequency to every 3 weeks instead of every 4.

In 2021, the IU met the criteria for SNC status for the six-month periods ending in the 2nd, 3rd, and 4th quarters, when 4 of the 6 samples exceeded the 1.0 mg/L limit for dissolved sulfides. NOV's were issued for the violations and the IU began the permitting process for the construction of a pretreatment system.

The IU met the SNC criteria for the six-month periods ending in the 2nd, 3rd, and 4th quarters of 2022, when 3 of the 5 samples collected exceeded the daily maximum for dissolved sulfide by more than the TRC. The IU anticipated installing extraction equipment to intercept primary food waste before its introduction to the existing grease interceptor in 2023.

In 2023, all 6 samples collected demonstrated compliance with the daily maximum for dissolved sulfide and the IU avoided SNC status. The IU completed its installation of a new pretreatment system in July 2023 which added a rotary screen filter, a 10,000-gallon equalization tank, and a dissolved air floatation unit to the existing three stage clarifier.

In 2024, the IU again met the criteria for SNC status for dissolved sulfides for the six-month periods ending in the 3rd and 4th quarters, when 3 of the 7 samples exceeded the 1.0 mg/L limit. NOV's were issued and the IU attributed the cause to a build-up of meat products in the grease interceptor after discontinuing its regular cleaning when the new pretreatment system was installed. The IU has re-established routine cleaning of the interceptor at 4 times a year. A clogged pump in the wastewater treatment system was also identified as a likely cause. To address the wastewater system, inlet flows, and pumps are now checked daily to ensure they are in working order. No further enforcement actions are planned unless additional violations occur in 2025.

K-Tube Corporation; FAC-7553

This specialty metal (needle) tubing manufacturer discharges about 700 gpd from stainless steel tube manufacturing, cleaning, tumbling, and area clean-up operations and is regulated under the metal forming (production-based) and metal finishing categorical standards. The renewal permit, effective June 1, 2023, required the installation of a totalizing meter compatible with flow proportioned sampling techniques and for the IU to establish a flow meter maintenance and calibration log for the tube manufacturing wastestream at Connection 120. The IU failed to comply with the October 1, 2023 due date by the end of the year and thus was in SNC for missing a compliance schedule milestone by more than 90 days. First and second NOV's were issued, and in response the IU provided the flow meter maintenance and calibration logs and requested additional time for the flow proportioned meter installation due to the expected lead and installation time. The deadline was extended to June 7, 2024 and the IU completed its installation in May 2024. However, during the subsequent annual inspection the flow meter installation configuration was determined to be incorrect. An August site visit confirmed the IU had successfully addressed the installation issues and no further enforcement actions are planned.

Santier Inc; FAC-8454

This manufacturer of microelectronic housings, assemblies, and heat sinks made from thermal management metals discharges approximately 110 gpd and is regulated under the metal forming (production-based) and metal finishing categorical standards. In 2024, the IU met the SNC criteria for TRC in the six-month period ending in the 4th quarter of 2024, when 1 of 3 samples collected at connection 110 exceeded the daily maximum and monthly average for cyanide, total. NOV was issued and the IU is required to resample and respond by February 28, 2025. Extra self-monitoring is planned for 2025 to determine if compliance is re-established.

Soapy Joes; FAC-9024

This commercial car wash discharges about 25,000 gpd from exterior car washing. The IU submitted its Self-Monitoring Report (SMR) due April 15, 2024, on June 5, 2024 (51 days late) and thus was in SNC for late reporting in the 2nd quarter. An NOV was issued for the violation and no further enforcement actions are planned.

Super Star Car Wash; FAC-10246

This commercial car wash discharges about 26,000 gpd from exterior car washing. The IU submitted its SMR due April 15, 2024, on July 24, 2024 (100 days late) and thus was in SNC for late reporting in the 2nd quarter. An NOV was issued for the violation and no further enforcement actions are planned.

Tarantino Wholesale Food Distributor; FAC-2335

Tributary to the SBWRP, this food manufacturer of meat and broth discharges about 28,000 gpd from thawing, rinsing, cleaning, and sanitizing after pretreatment involving a 5,000-gallon sump or a 1,000-gallon 3-stage clarifier depending on the wastestream. For 2023 the IU met the SNC criteria for the six-month periods ending in the 3rd and 4th quarters, when 1 of the 2 samples collected exceeded the daily maximum for dissolved sulfide by more than the TRC at Connection 100. An NOV was issued and in response, the IU resampled the wastestream and updated its internal procedures for scheduling wastewater sampling. IWCP and Self-Monitoring in 2024 (7 total events) was conducted and yielded that compliance has been re-established.

The renewal permit, effective December 7, 2023, required the purchase of additional sewer capacity by March 1, 2024. The IU failed to comply by this date and thus was in SNC during the 2nd quarter for missing a compliance schedule milestone by more than 90 days. First and second NOV were issued, and the IU responded by asserting that its actual discharge is lower and thus less capacity needs to be purchased. Since it hasn't provided any evidence to support this lower amount, the IU is now required to submit meter data from the flow proportioned meters at their two industrial wastewater discharge points. This meter data will be used to determine the additional capacity the IU needs to purchase.

UT; Flatiron West Inc; FAC-9353

This construction dewatering project was required to self-monitor monthly at connection 100. The IU submitted its self-monitoring report due November 15, 2024, on January 9, 2025 (55 days late) and thus was in SNC for late reporting in the 4th quarter of 2024. An NOV was issued for the violation and no further enforcement actions are planned.

Valley Metals; FAC-6538

This specialty metal tubing manufacturer discharges about 900 gpd from stainless steel, nickel, and titanium tube manufacturing, etching, testing, polishing, and dye penetrant examinations and is regulated under the metal forming and metal finishing categorical standards. The IU met the SNC criteria for the six-month periods ending in the 2nd and 3rd quarters of 2024, when 1 of 3 samples collected at connection 110 exceeded the monthly average limit for nickel. An NOV was issued, and the IU attributed the issues to being behind on timely waste hauling of a process tank. Moving forward the IU also plans conduct more sampling in the beginning of the quarter to ensure more representative monthly averages. Subsequent monitoring events in the 4th quarter of 2024 demonstrated that compliance has been re-established, therefore no further enforcement actions are planned.

4.8 POLLUTION PREVENTION PLANS

During this calendar year, no industries were required to prepare and / or implement pollution prevention plans under the provisions of CA SB709 and SB2165.

Annual SIU Compliance Status

As of 2025-02-07 08:12:32 PST • Generated by Roman Huizar

Name ↑	Facility	Class	IW Discharged	Conn	Violation	Description/Parameter	Value	Limit	Units	Limit Period	Category	TRC
Action Powder Coating LLC 7949, Stromesa, Court, Suite, D, San Diego, 92126.	FAC-7316	1	1,500	110	12/5/2024	Zinc, Total	4.1	2.61	mg/L	Daily Max	Federal	Yes
				110	12/12/2024	Zinc, Total	2.95	2.61	mg/L	Daily Max	Federal	No
				110	12/1/2024	Zinc, Total	3.525	1.48	mg/L	Mon Ave	Federal	Yes
Ajinomoto Althea Inc 6175, Lusk, Boulevard, San Diego, 92121.	FAC-7021	1	1,694									
Ajinomoto Foods North America Inc 8411, Siempre Viva, Road, San Diego, 92154.	FAC-4057	3	83,300	110	4/29/2024	Oil and grease, Total-Instantaneous	1000	500	mg/L	Daily Max	Local	Yes
				110	4/30/2024	Oil and grease, Total-Instantaneous	1000	500	mg/L	Daily Max	Local	Yes
				110	4/30/2024	Solids, Total Dissolved	3000	1300	mg/L	Daily Max	Local	Yes
				110	9/19/2024	Solids, Total Dissolved	2120	1300	mg/L	Daily Max	Local	Yes
Alphacoat Finishing 9352, Cabot, Drive, San Diego, 921264311.	FAC-6550	1	375									
Alsco Inc 705, W, Grape, Street, San Diego, 92101.	FAC-0428	3	37,334	100	1/29/2024	Oil and grease, Total-Instantaneous	801	500	mg/L	Daily Max	Local	Yes
Anocote Metal Finishing Inc 7550, Trade, Street, San Diego, 92121.	FAC-1221	1	280	110	10/16/2024	Nickel, Total	6.58	3.98	mg/L	Daily Max	Federal	Yes
				110	10/1/2024	Zinc, Total	2.13	1.48	mg/L	Mon Ave	Federal	Yes
				110	10/1/2024	Nickel, Total	6.58	2.38	mg/L	Mon Ave	Federal	Yes
				110	10/1/2024	Copper, Total	2.67	2.07	mg/L	Mon Ave	Federal	Yes
AP Precision Metals 1215, 30th, Street, San Diego, 92154.	FAC-1162	1	100	110	4/1/2024	Zinc, Total	2.29	1.48	mg/L	Mon Ave	Federal	Yes
				110	11/1/2024	Zinc, Total	2.06	1.48	mg/L	Mon Ave	Federal	Yes
AQX2 Inc DBA Aqua Clean Express 4290, Main, Street, Chula Vista, 91911.	FAC-9024	3	28,900									
Athletic Brewing Company LLC 7606, Trade, Street, San Diego, 92121.	FAC-9181	3	41,000	110	12/3/2024	SMR Incomplete						
				110	4/3/2024	SMR Incomplete - monitor outside period						
				110	2/29/2024	Number pH Violation Days in period	6	0 days	Daily Max	Local	No	
				110	4/30/2024	Number pH Violation Days in period	3	0 days	Daily Max	Local	No	
				110	6/30/2024	Number pH Violation Days in period	4	0 days	Daily Max	Local	No	
				110	8/31/2024	Number pH Violation Days in period	3	0 days	Daily Max	Local	No	
Ballast Point Brewery Miramar 9045, Carroll, Way, San Diego, 92121.	FAC-3151	3	46,600	100	4/29/2024	SMR Incomplete						
				100	6/25/2024	SMR Late - written notice						
Chromalloy San Diego 7007, Consolidated, Way, San Diego, 92121.	FAC-6554	1	220	140	1/22/2024	SMR Incomplete - failed notify in 24 hrs						
Cintas Corporation 675, 32nd, Street, San Diego, 92102.	FAC-1532	2	28,642	110	1/3/2024	SMR Incomplete - missing parameter						
				110	10/23/2023	late SMR recd						
				110	10/23/2023	late SMR recd						
				110	4/22/2024	SMR Late - written notice						
				110	7/29/2024	Oil and grease, Total-Instantaneous	815	500	mg/L	Daily Max	Local	Yes
				110	10/15/2024	Oil and grease, Total-Instantaneous	634	500	mg/L	Daily Max	Local	No
				110	10/31/2024	Oil and grease, Total-Instantaneous	806	500	mg/L	Daily Max	Local	Yes
				110	11/1/2024	Oil and grease, Total-Instantaneous	787	500	mg/L	Daily Max	Local	Yes
				110	11/26/2024	Oil and grease, Total-Instantaneous	897	500	mg/L	Daily Max	Local	Yes
				110	12/9/2024	Oil and grease, Total-Instantaneous	619	500	mg/L	Daily Max	Local	No
Compucraft Industries Inc 8787, Olive, Lane, Santee, 92071.	FAC-7172	1	340	110	2/1/2024	SMR Late - written notice						
				120	2/1/2024	SMR Late - written notice						
				120	4/22/2024	SMR Late - written notice						
				110	4/22/2024	SMR Late - written notice						
Conrac Managers SAN LLC 3355, Admiral Boland, Way, San Diego, 92101.	FAC-9753	3	48,120	110	1/29/2024	SMR Incomplete						
CP Kelco	FAC-0125	2	508,000									

Name ↑	Facility	Class	IW Discharged	Conn	Violation	Description/Parameter	Value	Limit	Units	Limit Period	Category	TRC
2025, E, Harbor, Drive, San Diego, 92113.	FAC-0125	2										
Creative Metal Industries	FAC-7717	1	90	110	11/25/2024	SMR Incomplete						
10039, Prospect, Avenue, Suite, E, Santee, 92071.				110	10/28/2024	SMR Late - written notice						
				110	2/8/2024	pH-Instantaneous	1.4	12.5	pH	Daily Max	Local	No
				110	3/4/2024	SMR Incomplete - monitor outside period						
Cue Health Inc	FAC-3121	1	125	110	1/29/2024	SMR Incomplete						
9877, Waples, Street, San Diego, 92121.				110	3/20/2024	pH-Instantaneous	4.1	12.5	pH	Daily Max	Local	No
Cutwater Spirits LLC	FAC-6859	2	42,000	110	5/6/2024	SMR Incomplete						
9750, Distribution, Avenue, San Diego, 92121.				100	8/26/2024	SMR Late - written notice						
				110	2/7/2024	pH-Instantaneous	3.9	12.5	pH	Daily Max	Local	No
				110	2/7/2024	pH-lowest value	2.7		pH	Daily Max	Local	No
				110	3/6/2024	pH-lowest value	1.3		pH	Daily Max	Local	No
				110	8/1/2024	pH-Instantaneous	4	12.5	pH	Daily Max	Local	No
				110	8/1/2024	pH-lowest value	2.9		pH	Daily Max	Local	No
				110	12/31/2024	Number pH Violation Days in period	8	0	days	Daily Max	Local	No
Emerald Textiles Services San Diego LLC	FAC-1640	3	100,000	110	1/9/2024	Solids, Total Dissolved	1440	1300	mg/L	Daily Max	Local	No
1725, Dornoch, Court, San Diego, 92154.	FAC-1640	3		110	2/13/2024	Solids, Total Dissolved	1940	1300	mg/L	Daily Max	Local	Yes
				110	3/19/2024	Solids, Total Dissolved	1310	1300	mg/L	Daily Max	Local	No
				110	4/30/2024	Maximum gals/min thru meter	106.3	98	gpm	Daily Max	Local	No
				110	5/31/2024	Maximum gals/min thru meter	155.4	98	gpm	Daily Max	Local	No
				110	6/30/2024	Maximum gals/min thru meter	133.9	98	gpm	Daily Max	Local	No
				110	7/23/2024	Solids, Total Dissolved	1680	1300	mg/L	Daily Max	Local	No
				110	8/6/2024	Solids, Total Dissolved	1480	1300	mg/L	Daily Max	Local	No
				110	11/30/2024	Maximum gals/min thru meter	122	98	gpm	Daily Max	Local	No
Garvin Industries	FAC-0929	1	75									
316, Millar, Avenue, El Cajon, 920204221.												
General Atomics Aeronautical Systems Inc	FAC-2096	1	65									
12365, Crosthwaite, Circle, Poway, 92064.												
General Dynamics NASSCO	FAC-1496	1	162,000									
2798, Harbor, Drive, San Diego, 92113.												
GKN Aerospace Chem-tronics Inc	FAC-6514	1	36,230	420	11/4/2024	SMR Incomplete						
1150, W, Bradley, Avenue, El Cajon, 92020.				510	3/21/2024	Zinc, Total	3.25	2.61	mg/L	Daily Max	Federal	Yes
				450	4/23/2024	Zinc, Total	4.22	2.61	mg/L	Daily Max	Federal	Yes
				510	3/1/2024	Zinc, Total	1.625	1.48	mg/L	Mon Ave	Federal	No
				450	4/1/2024	Zinc, Total	4.22	1.48	mg/L	Mon Ave	Federal	Yes
Golden State Metal Finishing	FAC-2318	1	171	110	12/18/2023	SMR Incomplete						
2737, Via Orange, Way, Suite, 104, Spring Valley, 91978.				110	2/1/2024	SMR Late - written notice						
Harcon Precision Metals Inc	FAC-4197	1	145									
1790, Dornoch, Court, San Diego, 92154.												
ImageFIRST	FAC-10163	3	27,740	110	2/9/2024	SMR Late - written notice	1700	1300	mg/L	Daily Max	Local	No
2675, Customhouse, Court, Suite, M, San Diego, 92154.				110	4/22/2024	SMR Late - written notice						
				110	5/29/2024	Solids, Total Dissolved						
	FAC-10163			110	12/31/2024	Maximum gals/min thru meter	127	68	gpm	Daily Max	Local	No
JDZ Inc DBA AleSmith Brewing Company	FAC-5885	3	10,200	110	5/31/2024	SMR Incomplete						
9990, AleSmith, Court, San Diego, 92126.				110	11/6/2024	SMR Incomplete						
Jensen Meat Company Inc	FAC-5916	3	32,300	110	6/13/2024	SMR Incomplete						
2550, Britannia, Boulevard, Suite, 101, San Diego, 92154.				110	8/5/2024	late SMR recd						
				110	8/5/2024	SMR Incomplete - monitor outside period						
				110	7/9/2024	Sulfides, Dissolved-Instantaneous	9.2	1	mg/L	Daily Max	Local	Yes
				110	8/20/2024	Sulfides, Dissolved-Instantaneous	4.1	1	mg/L	Daily Max	Local	Yes
				110	10/29/2024	Sulfides, Dissolved-Instantaneous	2.2	1	mg/L	Daily Max	Local	Yes

Name ↑	Facility	Class	IW Discharged	Conn	Violation	Description/Parameter	Value	Limit	Units	Limit Period	Category	TRC
Kraft Heinz Foods Company 7878, Airway, Road, San Diego, 92154.	FAC-1742	3	71,000		3/12/2024	Delinquent Requirement						
					3/12/2024	Delinquent Requirement						
					3/12/2024	Delinquent Requirement						
					3/12/2024	Delinquent Requirement						
				110	1/22/2024	SMR Incomplete						
				110	3/4/2024	SMR Incomplete						
				110	2/29/2024	SMR Late - written notice						
				110	1/3/2024	SMR Late - written notice						
				110	4/29/2024	pH-Instantaneous	3.8	12.5	pH	Daily Max	Local	No
				110	4/29/2024	pH-lowest value	4.7		pH	Daily Max	Local	No
				110	4/29/2024	Sulfides, Dissolved-Instantaneous	1.5	1	mg/L	Daily Max	Local	Yes
				110	7/16/2024	Oil and grease, Total-Instantaneous	1100	500	mg/L	Daily Max	Local	Yes
			110	7/16/2024	Sulfides, Dissolved-Instantaneous	3.7	1	mg/L	Daily Max	Local	Yes	
K-Tube Corporation 13400, Kirkham, Way, Poway, 92064.	FAC-7573	1	2,700									
Kyocera International Inc 8611, Balboa, Avenue, San Diego, 92123.	FAC-2542	1	26,350									
L & T Precision Corporation 12105, Kirkham, Road, Poway, 92064.	FAC-7197	1	35									
nVent - Schroff Inc 7328, Trade, Street, San Diego, 92121.	FAC-4011	1	280	110	3/1/2024	SMR Incomplete						
				110	3/1/2024	SMR Incomplete						
Otay Mesa Energy Center LLC 606, De La Fuente, Court, San Diego, 92154.	FAC-0566	1	46,600									
	FAC-0566											
Pacira Pharmaceuticals Inc 10450, Science Center, Drive, San Diego, 92121.	FAC-6565	1	32,690	110	5/6/2024	SMR Incomplete						
Pall Filtration & Separations Group Inc 4116, Sorrento Valley, Boulevard, San Diego, 92121.	FAC-6750	2	50,550									
Pio Pico Energy Center 7363, Calzada de la Fuente, San Diego, 92154.	FAC-4632	3	750									
Pio Pico Energy Center LLC 7363, Calzada de la Fuente, San Diego, 92154.	FAC-4703	9	750	100	2/9/2024	SMR Late - written notice						
PolyPeptide Laboratories San Diego 9395, Cabot, Drive, San Diego, 92126.	FAC-1255	1	800									
RJ Donovan Correctional Facility 480, Alta, Road, San Diego, 92179.	FAC-1626	3	8,775	100	1/29/2024	SMR Incomplete						
Santier Inc 10103, Carroll Canyon, Road, San Diego, 92131.	FAC-8454	1	139	110	12/4/2024	Cyanide, Total	16	1.2	mg/L	Daily Max	Federal	Yes
				110	12/1/2024	Cyanide, Total	16	0.65	mg/L	Mon Ave	Federal	Yes
Soapy Joes 4290, Main, Street, Chula Vista, 91911.	FAC-9024	3	25,000	110	11/25/2024	SMR Incomplete						
				110	4/22/2024	SMR Late - written notice						
				110	4/22/2024	SMR Late - written notice						
				110	10/28/2024	SMR Late - written notice						
Societal CDMO 6828, Nancy Ridge, Drive, Suite, 100, San Diego, 92121.	FAC-3818	1	780	110	5/6/2024	Delinquent Requirement						
				110	2/15/2024	SMR Incomplete						
				130	10/28/2024	SMR Late - written notice						
Somacis Inc 13500, Danielson, Street, Poway, 92064.	FAC-3867	1	30,768		1/4/2024	Delinquent Requirement						
Spectex Inc dba Specialty Textile Services 1333, 30th, Street, Suite, A, San Diego, 92154.	FAC-5656	3	44,729	110	8/21/2024	Sulfides, Dissolved-Instantaneous	1.4	1	mg/L	Daily Max	Local	Yes
Stallergenes Greer dba Allermed Laboratories Inc 7203, Convoy, Court, San Diego, 92111.	FAC-6839	1	60									
Star Laundry Services	FAC-1586	3	31,938	100	8/26/2024	SMR Incomplete						

Name ↑	Facility	Class	IW Discharged	Conn	Violation	Description/Parameter	Value	Limit	Units	Limit Period	Category	TRC
3410, Main, Street, San Diego, 92113.				100	1/30/2024	SMR Late - written notice						
				100	7/22/2024	SMR Late - written notice						
				100	10/28/2024	SMR Late - written notice						
Suneva Medical Inc 5870, Pacific Center, Boulevard, San Diego, 92121.	FAC-6364	1	770	110	4/29/2024	SMR Incomplete						
Sungear 8535, Arjons, Drive, Suite, G, San Diego, 92126-4360.	FAC-6857	1	10									
Super Star Car Wash 1820, E, Plaza, Boulevard, National City, 91950.	FAC-10246	3	25,700		4/8/2024	Delinquent Requirement						
				110	6/5/2024	Delinquent Requirement						
					6/5/2024	Delinquent Requirement						
					4/8/2024	Delinquent Requirement						
				110	7/22/2024	SMR Late - written notice						
				110	10/28/2024	SMR Late - written notice						
				130	10/28/2024	SMR Late - written notice						
				110	4/22/2024	SMR Late - written notice						
				110	4/22/2024	SMR Late - written notice						
Tarantino Wholesale Food Distributor 7651, Saint Andrews, Avenue, San Diego, 92154.	FAC-2335	3	26,300		3/12/2024	Delinquent Requirement						
				100	10/31/2023	SMR Late - written notice						
				100	4/30/2024	Oil and grease, Total-Instantaneous	870	500	mg/L	Daily Max	Local	Yes
The Argen Corporation 5855, Oberlin, Drive, San Diego, 92121.	FAC-3336	1	159	110	2/8/2024	Delinquent Requirement						
				110	8/23/2024	Oil and grease, Total-Instantaneous	670	500	mg/L	Daily Max	Local	No
				110	9/6/2024	Oil and grease, Total-Instantaneous	520	500	mg/L	Daily Max	Local	No
TTM Technologies Inc - San Diego Division 5037, Ruffner, Street, San Diego, 92111-1169.	FAC-6477	1	11,942	200	1/29/2024	SMR Incomplete						
				220	1/29/2024	SMR Incomplete						
				221	1/29/2024	SMR Incomplete						
				222	1/29/2024	SMR Incomplete						
Unifirst Corporation 4041, Market, Street, San Diego, 92102.	FAC-3776	2	25,535									
University of California San Diego 9500, Gilman, Drive, 89, La Jolla, 92093.	FAC-6716	2	174,800									
US General Services Administration - SYLPOE 720, E, San Ysidro, Boulevard, San Diego, 92173.	FAC-5690	3	1,950	110	1/3/2024	SMR Late - written notice						
				130	1/3/2024	SMR Late - written notice						
				110	10/28/2024	SMR Late - written notice						
				120	10/28/2024	SMR Late - written notice						
				130	10/28/2024	SMR Late - written notice						
USN;Marine Corps Air Station Miramar 45249, Miramar, Way, San Diego, 92145.	FAC-7620	2	22,400									
USN;Naval Base Coronado - NASNI NAS North Island, San Diego, 92135.	FAC-7982	1	156,585	120	4/3/2024	SMR Incomplete						
USN;Naval Base San Diego 32nd St @ Harbor Dr, San Diego, 92136.	FAC-6519	2	38,100									
UT; Ametek Inc 790, Greenfield, Drive, El Cajon, 92021.	FAC-5241	2	50,400		10/31/2024	Delinquent Requirement						
					10/31/2024	Delinquent Requirement						
				100	11/30/2024	Max gals/min during restricted hours	20.66	20	gpm	Daily Max	Local	No
UT; AMG Demolition & Environmental Service Inc 1790, Water, Street, San Diego, 92101.	FAC-10391	3	42,857									
UT; Arcadis US Inc 2200, Pacific, Highway, San Diego, 92101.	FAC-3635	2	22,000									
UT; Austal USA 32nd St @ Harbor Dr, Street, San Diego, 92136.	FAC-10022	2	288,000									
UT; Barnard Elementary School	FAC-10497	3	194,000									

Name ↑	Facility	Class	IW Discharged	Conn	Violation	Description/Parameter	Value	Limit	Units	Limit Period	Category	TRC
2445, Fogg, Street, San Diego, 92109.												
UT; Brenntag Pacific Inc 1888, Nirvana, Avenue, Chula Vista, 91911.	FAC-1182	2	1,500	100	2/29/2024	SMR Late - written notice						
UT; Burtch Pipeline Inc - Mission Beach 2800, Mission, Boulevard, San Diego, 92109.	FAC-10517	3	72,000	200	10/21/2024	SMR Incomplete						
UT; Chevron Midway 2959, Midway, Drive, San Diego, 92110.	FAC-11137	2	72,000									
UT; City of San Diego - Storm Water Department 111, W, Harbor, Drive, San Diego, 92101.	FAC-3569	3	496,000									
UT; ExxonMobil Oil Corporation - 99MTS 745, H, Street, Chula Vista, 91910.	FAC-5738	2	19,000									
UT; Flatiron West Inc 887, Sherman, Street, San Diego, 92110.	FAC-9353	3	432,000	100	11/22/2024	SMR Late - written notice						
UT; Lennar 3 Roots 9245, Camino Santa Fe, San Diego, 92121.	FAC-8994	3	144,000									
UT; Manson Construction Company 32nd St @ Harbor Dr, Street, San Diego, 92136.	FAC-10022	2	288,000	100	7/29/2024	SMR Incomplete - DL > limit						
UT; Michels Construction Inc 1709, Main, Street, San Diego, 92113.	FAC-8851	2	662,400									
UT; Millenia 2022 LLC - Salt Creek Sewer 1775, Hunte Pkwy, Chula Vista, 91915.	FAC-9322	3	33,300									
UT; Orion Construction Corp 8803, Gilman, Drive, La Jolla, 92037.	FAC-10250	3	144,000	100	3/20/2024	SMR Late - written notice						
UT; Orion Construction Corporation 8980, Villa La Jolla, Drive, La Jolla, 92037.	FAC-11061	3	72,000	100	11/25/2024	SMR Incomplete						
UT; PW Wohl G Street LLC - Parcel B 850, Lagoon, Drive, Chula Vista, 91910.	FAC-8603	2	37,000	100	8/26/2024	SMR Incomplete						
UT; RDS Contracting Inc 1338, E, Main, Street, El Cajon, 92021.	FAC-8928	3	144,000	100	2/9/2024	SMR Late - written notice						
UT; San Diego County Regional Airport Authority 3225, N, Harbor, Drive, San Diego, 92101.	FAC-8322	2	648,000									
UT; San Diego Regional Airport Authority 2801, N, Harbor, Drive, San Diego, 92101.	FAC-8229	2	144,000	100	10/21/2024	SMR Incomplete						
UT; SC Valley Engineering Inc 4895, 54th, Street, San Diego, 92115.	FAC-10562	3	288,000	100	7/22/2024	SMR Late - written notice						
UT; SC Valley Inc - Boulevard Drive Storm Drain Improvements 4266, 69th, Street, San Diego, 92115.	FAC-10707	3	288,000	100	11/22/2024	SMR Late - written notice						
UT; SCW Contracting Corp 390, Bay, Boulevard, Chula Vista, 91910.	FAC-10429	2	342,000	100	8/26/2024	SMR Incomplete						
				100	6/25/2024	SMR Late - written notice						
				100	10/14/2024	Trichloroethylene (trichloroethene) (TCE)	920	500	µg/L	Daily Max	Local	No
UT; Sea World San Diego 500, Sea World, Drive, San Diego, 92109.	FAC-4113	3	144,000									
UT; Sukut Construction LLC 1177, Knoxville, Street, San Diego, 92110.	FAC-10128	3	144,000									
UT; Sukut Construction LLC 935 Sherman St, San Deigo 92110	FAC-8231	2	144,000									
UT; TC Construction Co. - La Media Rd Improvements 1900, La Media, Road, San Diego, 92154.	FAC-8809	3	499,680	100	3/25/2024	SMR Incomplete						
				200	2/29/2024	SMR Late - written notice						
				100	2/29/2024	SMR Late - written notice						
				100	3/29/2024	SMR Late - written notice						
				200	3/29/2024	SMR Late - written notice						

Name ↑	Facility	Class	IW Discharged	Conn	Violation	Description/Parameter	Value	Limit	Units	Limit Period	Category	TRC
				100	6/25/2024	SMR Late - written notice						
				200	6/25/2024	SMR Late - written notice						
UT; USN NBPL Defense Fuel Support Point 199, Rosecrans, Street, San Diego, 92106.	FAC-7974	2	57,000									
Valley Metals 13125, Gregg, Street, Poway, 92064.	FAC-6538	1	897	110	4/1/2024	Nickel, Total	1.43	1.09	mg/L	Mon Ave	Federal	Yes
Valley Powder Coating Inc 6530, Federal, Boulevard, Lemon Grove, 919451311.	FAC-8311	1	20									
Veridiam Inc 1717, North, Cuyamaca, Street, El Cajon, 92020.	FAC-2121	1	1,472									
Vision Systems Inc 11322, N, Woodside, Avenue, Santee, 92071.	FAC-3061	1	520	120	2/20/2024	Chromium, Total	10.4	2.77	mg/L	Daily Max	Federal	Yes
				120	2/20/2024	Chromium, Total	9.05	2.77	mg/L	Daily Max	Federal	Yes
				120	2/1/2024	Chromium, Total	6.502	1.71	mg/L	Mon Ave	Federal	Yes
Zoological Society of San Diego 2920, Zoo, Drive, San Diego, 92101.	FAC-0448	2	302,030	100	1/31/2024	Max gals/min during restricted hours	1283	292	gpm	Daily Max	Local	No
				100	2/29/2024	Max gals/min during restricted hours	1454	292	gpm	Daily Max	Local	No
				100	3/31/2024	Max gals/min during restricted hours	1231	292	gpm	Daily Max	Local	No
				100	3/31/2024	Max gals/min during unrestricted hours	1100	500	gpm	Daily Max	Local	No
				100	4/30/2024	Max gals/min during restricted hours	1415	292	gpm	Daily Max	Local	No
				100	5/31/2024	Max gals/min during restricted hours	1422	292	gpm	Daily Max	Local	No
				100	5/31/2024	Max gals/min during unrestricted hours	587	500	gpm	Daily Max	Local	No
				100	6/30/2024	Max gals/min during restricted hours	1245	292	gpm	Daily Max	Local	No
				100	7/31/2024	Max gals/min during restricted hours	1415	292	gpm	Daily Max	Local	No
				100	8/31/2024	Max gals/min during restricted hours	933	292	gpm	Daily Max	Local	No
				100	8/31/2024	Max gals/min during unrestricted hours	1524	500	gpm	Daily Max	Local	No
				100	9/30/2024	Max gals/min during restricted hours	1380	292	gpm	Daily Max	Local	No
				100	10/31/2024	Max gals/min during restricted hours	1439	292	gpm	Daily Max	Local	No
				100	10/31/2024	Max gals/min during unrestricted hours	1255	500	gpm	Daily Max	Local	No
				100	11/30/2024	Max gals/min during restricted hours	1464	292	gpm	Daily Max	Local	No
				100	12/31/2024	Max gals/min during restricted hours	1469	292	gpm	Daily Max	Local	No
				100	12/31/2024	Max gals/min during unrestricted hours	748	500	gpm	Daily Max	Local	No
Zucrum Foods LLC dba Zucarmex USA 7122, Enrico Fermi, Place, San Diego, 92154.	FAC-9169	3	101,400	120	3/20/2024	SMR Late - written notice						
				120	12/23/2024	SMR Late - written notice						
				120	1/25/2024	pH-Instantaneous	2.3	12.5	pH	Daily Max	Local	No
				120	1/26/2024	Solids, Total Dissolved	2700	1300	mg/L	Daily Max	Local	Yes
				120	2/9/2024	pH-Instantaneous	3.9	12.5	pH	Daily Max	Local	No

NOVs Issued for SIUs

As of 2024-02-05 13:30 PST • Generated by Steven Jarvis • Sorted by Name (Ascending)

Name	Facility	Permit	Conn	Compliance ID	Identified	Action	Viol Date	Fee	Level
Ajinomoto Foods North America Inc	FAC-4057	PMT-22760	110	CMP-85110	6/18/2024	6/18/2024	4/29/2024	\$100.00	Initial Notice
Ajinomoto Foods North America Inc	FAC-4057	PMT-22760	110	CMP-85110	6/18/2024	8/26/2024	4/29/2024	\$75.00	Second notice
Ajinomoto Foods North America Inc	FAC-4057	PMT-22760	110	CMP-86359	11/4/2024	11/6/2024	9/18/2024	\$50.00	Notice Only
Alsco Inc	FAC-0428	PMT-19961	100	CMP-83774	12/31/2023	3/13/2024	12/31/2023	\$384.07	Final Notice
Alsco Inc	FAC-0428	PMT-19961	100	CMP-83441	1/26/2024	1/26/2024	8/8/2023	\$100.00	Initial Notice
Alsco Inc	FAC-0428	PMT-19961	100	CMP-83238	1/19/2024	1/29/2024	12/18/2023	\$100.00	Initial Notice
Alsco Inc	FAC-0428	PMT-19961	100	CMP-83473	1/30/2024	1/30/2024	12/12/2023	\$50.00	Notice Only
Alsco Inc	FAC-0428	PMT-19961	100	CMP-84062	3/4/2024	3/5/2024	1/30/2024	\$50.00	Notice Only
Anocote Metal Finishing Inc	FAC-1221	PMT-1557	110	CMP-86724	12/3/2024	12/3/2024	10/16/2024	\$100.00	Initial Notice
AP Precision Metals	FAC-1162	PMT-22420	110	CMP-83680	1/31/2024	1/31/2024	11/1/2023	\$100.00	Initial Notice
AP Precision Metals	FAC-1162	PMT-22420	110	CMP-85844	9/12/2024	9/12/2024	4/1/2024	\$100.00	Initial Notice
AP Precision Metals	FAC-1162	PMT-22420	110	CMP-83680	1/31/2024	4/17/2024	11/1/2023	\$0.00	Second notice
AP Precision Metals	FAC-1162	PMT-22420	110	CMP-85844	9/12/2024	11/6/2024	4/1/2024	\$75.00	Second notice
Athletic Brewing Company LLC	FAC-9181	PMT-1920	110	CMP-86720	12/3/2024	12/3/2024	9/23/2024	\$50.00	Notice Only
Athletic Brewing Company LLC	FAC-9181	PMT-1920	110	CMP-84495	4/3/2024	4/3/2024	2/29/2024	\$100.00	Initial Notice
Athletic Brewing Company LLC	FAC-9181	PMT-1920	110	CMP-85590	8/7/2024	8/7/2024	6/30/2024	\$50.00	Notice Only
Athletic Brewing Company LLC	FAC-9181	PMT-1920	110	CMP-86311	10/28/2024	10/30/2024	8/31/2024	\$50.00	Notice Only
Ballast Point Brewery Miramar	FAC-3151	PMT-17169	100	CMP-83527	9/30/2023	3/13/2024		\$384.07	Final Notice
Ballast Point Brewery Miramar	FAC-3151	PMT-17169	100	CMP-84723	4/29/2024	4/29/2024	3/14/2024	\$50.00	Notice Only
Ballast Point Brewery Miramar	FAC-3151	PMT-17169	100	CMP-83927	2/27/2024	2/27/2024		\$300.00	Preliminary Conference
Ballast Point Brewery Miramar	FAC-3151	PMT-17169	100	CMP-85149	6/25/2024	6/25/2024		\$100.00	Initial Notice
Chromalloy San Diego	FAC-6554	PMT-20093	130	CMP-83109	6/30/2023	3/13/2024	6/30/2023	\$384.07	Final Notice
Chromalloy San Diego	FAC-6554	PMT-17187	140	CMP-83312	1/22/2024	1/22/2024	11/15/2023	\$100.00	Initial Notice
Chromalloy San Diego	FAC-6554	PMT-17187	130	CMP-83670	1/31/2024	1/31/2024	10/1/2023	\$100.00	Initial Notice
Chromalloy San Diego	FAC-6554	PMT-17187	140	CMP-83697	1/31/2024	2/2/2024	11/1/2023	\$50.00	Notice Only
Cintas Corporation	FAC-1532	PMT-22822	110	CMP-83067	1/3/2024	1/3/2024	12/5/2023	\$100.00	Initial Notice
Cintas Corporation	FAC-1532	PMT-22822	110	CMP-82288	10/23/2023	4/10/2024	8/22/2023	\$100.00	Initial Notice
Cintas Corporation	FAC-1532	PMT-22822	110	CMP-85787	9/3/2024	9/3/2024	7/30/2024	\$100.00	Initial Notice
Cintas Corporation	FAC-1532	PMT-22822	110	CMP-86658	11/25/2024	11/25/2024	10/15/2024	\$100.00	Initial Notice
Cintas Corporation	FAC-1532	PMT-22822	110	CMP-86728	12/3/2024	12/3/2024	11/1/2024	\$100.00	Initial Notice
Cintas Corporation	FAC-1532	PMT-22822	110	CMP-82288	10/23/2023	1/17/2024	8/22/2023	\$50.00	Second notice
Cintas Corporation	FAC-1532	PMT-22822	110	CMP-82288	10/23/2023	4/10/2024	8/22/2023	\$50.00	Second notice
Cintas Corporation	FAC-1532	PMT-22822	110	CMP-84672	4/22/2024	5/6/2024		\$50.00	Notice Only
Cintas Corporation	FAC-1532	PMT-22822	110	CMP-82288	10/23/2023	1/17/2024	8/22/2023	\$75.00	Second notice
Cintas Corporation	FAC-1532	PMT-22822	110	CMP-83067	1/3/2024	3/25/2024	12/5/2023	\$75.00	Second notice
Cintas Corporation	FAC-1532	PMT-22822	110	CMP-83306	1/22/2024	1/26/2024	12/7/2023	\$300.00	Preliminary Conference
Cintas Corporation	FAC-1532	PMT-22822	110	CMP-86793	12/23/2024	12/24/2024	11/26/2024	\$300.00	Preliminary Conference
Cintas Corporation	FAC-1532	PMT-22822	110	CMP-83306	1/22/2024	1/23/2024	12/7/2023	\$100.00	Initial Notice
Cintas Corporation	FAC-1532	PMT-22822	110	CMP-82288	10/23/2023	4/10/2024	8/22/2023	\$100.00	Initial Notice
Compucraft Industries Inc	FAC-7172	PMT-20037	110	CMP-83740	2/1/2024	2/1/2024		\$50.00	Notice Only
Compucraft Industries Inc	FAC-7172	PMT-20037	120	CMP-83741	2/1/2024	2/1/2024		\$50.00	Notice Only
Compucraft Industries Inc	FAC-7172	PMT-20037	120	CMP-84673	4/22/2024	5/3/2024		\$50.00	Notice Only
Compucraft Industries Inc	FAC-7172	PMT-20037	110	CMP-84666	4/22/2024	5/3/2024		\$50.00	Notice Only

Name	Facility	Permit	Conn	Compliance ID	Identified	Action	Viol Date	Fee	Level
Compucraft Industries Inc	FAC-7172	PMT-20037	110	CMP-85090	6/13/2024	9/4/2024		\$50.00	Notice Only
Compucraft Industries Inc	FAC-7172	PMT-20037	120	CMP-85092	6/13/2024	9/4/2024		\$50.00	Notice Only
Conrac Managers SAN LLC	FAC-9753	PMT-22041	110	CMP-83442	1/29/2024	1/30/2024	12/30/2023	\$100.00	Initial Notice
Creative Metal Industries	FAC-7717	PMT-19713	110	CMP-86646	11/25/2024	11/25/2024		\$50.00	Notice Only
Creative Metal Industries	FAC-7717	PMT-19713	110	CMP-83701	1/31/2024	1/31/2024	11/1/2023	\$100.00	Initial Notice
Creative Metal Industries	FAC-7717	PMT-19713	110	CMP-84053	3/4/2024	3/4/2024	2/8/2024	\$100.00	Initial Notice
Creative Metal Industries	FAC-7717	PMT-19713	110	CMP-83701	1/31/2024	4/17/2024	11/1/2023	\$75.00	Second notice
Creative Metal Industries	FAC-7717	PMT-19713	110	CMP-84053	3/4/2024	4/17/2024	2/8/2024	\$75.00	Second notice
Creative Metal Industries	FAC-7717	PMT-19713	110	CMP-86326	10/28/2024	10/28/2024		\$100.00	Initial Notice
Cue Health Inc	FAC-3121	PMT-22793	110	CMP-83450	1/29/2024	1/29/2024		\$50.00	Notice Only
Cue Health Inc	FAC-3121	PMT-22793	110	CMP-84763	4/29/2024	4/29/2024	3/21/2024	\$100.00	Initial Notice
Cutwater Spirits LLC	FAC-6859	PMT-34360	110	CMP-84869	5/6/2024	5/6/2024	1/25/2024	\$50.00	Notice Only
Cutwater Spirits LLC	FAC-6859	PMT-34360	110	CMP-84556	4/15/2024	4/15/2024	2/7/2024	\$100.00	Initial Notice
Cutwater Spirits LLC	FAC-6859	PMT-34360	110	CMP-84802	4/29/2024	4/29/2024	3/6/2024	\$100.00	Initial Notice
Cutwater Spirits LLC	FAC-6859	PMT-34360	110	CMP-86016	9/23/2024	9/23/2024	8/1/2024	\$100.00	Initial Notice
Cutwater Spirits LLC	FAC-6859	PMT-34360	100	CMP-85779	8/26/2024	8/26/2024		\$50.00	Notice Only
Emerald Textiles Services San Diego LLC	FAC-1640	PMT-17473	110	CMP-84501	4/3/2024	4/4/2024	2/13/2024	\$50.00	Notice Only
Emerald Textiles Services San Diego LLC	FAC-1640	PMT-17473	110	CMP-84918	5/20/2024	5/21/2024	4/10/2024	\$50.00	Notice Only
Emerald Textiles Services San Diego LLC	FAC-1640	PMT-17473	110	CMP-84747	4/29/2024	5/23/2024	3/18/2024	\$50.00	Notice Only
Emerald Textiles Services San Diego LLC	FAC-1640	PMT-17473	110	CMP-85277	7/1/2024	7/1/2024	5/7/2024	\$50.00	Notice Only
Emerald Textiles Services San Diego LLC	FAC-1640	PMT-17473	110	CMP-85351	7/22/2024	7/22/2024	6/4/2024	\$50.00	Notice Only
Emerald Textiles Services San Diego LLC	FAC-1640	PMT-17473	110	CMP-85752	8/26/2024	8/26/2024	7/23/2024	\$50.00	Notice Only
Emerald Textiles Services San Diego LLC	FAC-1640	PMT-17473	110	CMP-85998	9/23/2024	9/25/2024	8/5/2024	\$50.00	Notice Only
Emerald Textiles Services San Diego LLC	FAC-1640	PMT-35325	110	CMP-86795	12/23/2024	12/23/2024	11/12/2024	\$50.00	Notice Only
GKN Aerospace Chem-tronics Inc	FAC-6514	PMT-23028	450	CMP-83771	12/31/2023	3/13/2024	12/31/2023	\$384.07	Final Notice
GKN Aerospace Chem-tronics Inc	FAC-6514	PMT-23028	420	CMP-86349	11/4/2024	11/6/2024	9/12/2024	\$50.00	Notice Only
GKN Aerospace Chem-tronics Inc	FAC-6514	PMT-23028	510	CMP-84779	4/29/2024	4/29/2024	3/21/2024	\$100.00	Initial Notice
GKN Aerospace Chem-tronics Inc	FAC-6514	PMT-23028	450	CMP-84962	5/28/2024	5/28/2024	4/23/2024	\$100.00	Initial Notice
GKN Aerospace Chem-tronics Inc	FAC-6514	PMT-23028	610	CMP-83394	1/23/2024	1/30/2024	9/1/2023	\$50.00	
GKN Aerospace Chem-tronics Inc	FAC-6514	PMT-23028	510	CMP-85243	6/27/2024	7/1/2024	3/1/2024	\$50.00	Notice Only
GKN Aerospace Chem-tronics Inc	FAC-6514	PMT-23028	450	CMP-85856	9/12/2024	9/20/2024	4/1/2024	\$50.00	Notice Only
Golden State Metal Finishing	FAC-2318	PMT-17205	110	CMP-82731	12/18/2023	2/7/2024		\$50.00	Notice Only
Golden State Metal Finishing	FAC-2318	PMT-17205	110	CMP-83742	2/1/2024	2/1/2024		\$50.00	Notice Only
ImageFIRST	FAC-10163	PMT-17502	110	CMP-85506	7/29/2024	7/31/2024	5/29/2024	\$100.00	Initial Notice
ImageFIRST	FAC-10163	PMT-17502	110	CMP-83825	2/9/2024	2/12/2024		\$50.00	Notice Only
ImageFIRST	FAC-10163	PMT-17502	110	CMP-84678	4/22/2024	5/3/2024		\$50.00	Notice Only
JDZ Inc DBA AleSmith Brewing Company	FAC-5885	PMT-22469	110	CMP-84979	5/31/2024	5/31/2024	3/14/2024	\$50.00	Notice Only
JDZ Inc DBA AleSmith Brewing Company	FAC-5885	PMT-22469	110	CMP-86387	11/6/2024	11/6/2024	9/29/2024	\$50.00	Notice Only
JDZ Inc DBA AleSmith Brewing Company	FAC-5885	PMT-22469	110	CMP-82245	10/23/2023	2/7/2024	9/30/2023	\$100.00	Initial Notice
JDZ Inc DBA AleSmith Brewing Company	FAC-5885	PMT-22469	110	CMP-82245	10/23/2023	3/18/2024	9/30/2023	\$75.00	Second notice
Jensen Meat Company Inc	FAC-5916	PMT-19784	110	CMP-85509	8/5/2024	8/5/2024	7/9/2024	\$50.00	
Jensen Meat Company Inc	FAC-5916	PMT-19784	110	CMP-85096	6/13/2024	6/13/2024	2/19/2024	\$50.00	Notice Only
Jensen Meat Company Inc	FAC-5916	PMT-19784	110	CMP-85509	8/5/2024	8/7/2024	7/9/2024	\$100.00	Initial Notice
Jensen Meat Company Inc	FAC-5916	PMT-19784	110	CMP-86008	9/23/2024	9/27/2024	8/20/2024	\$100.00	Initial Notice
Jensen Meat Company Inc	FAC-5916	PMT-19784	110	CMP-86616	11/18/2024	11/18/2024	10/29/2024	\$100.00	Initial Notice
Jensen Meat Company Inc	FAC-5916	PMT-19784	110	CMP-85509	8/5/2024	9/27/2024	7/9/2024	\$75.00	Second notice

Name	Facility	Permit	Conn	Compliance ID	Identified	Action	Viol Date	Fee	Level
Jensen Meat Company Inc	FAC-5916	PMT-19784	110	CMP-86008	9/23/2024	11/6/2024	8/20/2024	\$75.00	Second notice
Jensen Meat Company Inc	FAC-5916	PMT-19784	110	CMP-85509	8/5/2024	8/7/2024	7/9/2024	\$100.00	Initial Notice
Jensen Meat Company Inc	FAC-5916	PMT-19784	110	CMP-86008	9/23/2024	9/27/2024	8/20/2024	\$100.00	Initial Notice
Jensen Meat Company Inc	FAC-5916	PMT-19784	110	CMP-86616	11/18/2024	11/18/2024	10/29/2024	\$100.00	Initial Notice
Kraft Heinz Foods Company	FAC-1742	PMT-18763	110	CMP-83767	12/31/2023	3/13/2024		\$384.07	Final Notice
Kraft Heinz Foods Company	FAC-1742	PMT-1948	110	CMP-83242	1/22/2024	1/22/2024	12/18/2023	\$50.00	Notice Only
Kraft Heinz Foods Company	FAC-1742	PMT-1948	110	CMP-84056	3/4/2024	3/4/2024	1/15/2024	\$50.00	Notice Only
Kraft Heinz Foods Company	FAC-1742	PMT-18763	110	CMP-83247	1/22/2024	1/22/2024	10/10/2023	\$100.00	Initial Notice
Kraft Heinz Foods Company	FAC-1742	PMT-1948	110	CMP-83648	1/31/2024	1/31/2024	12/12/2023	\$100.00	Initial Notice
Kraft Heinz Foods Company	FAC-1742	PMT-1948	110	CMP-85103	6/18/2024	6/18/2024	4/30/2024	\$100.00	Initial Notice
Kraft Heinz Foods Company	FAC-1742	PMT-1948	110	CMP-85753	8/26/2024	8/26/2024	7/16/2024	\$100.00	Initial Notice
Kraft Heinz Foods Company	FAC-1742	PMT-1948		CMP-84164	3/12/2024	3/12/2024		\$50.00	Notice Only
Kraft Heinz Foods Company	FAC-1742	PMT-1948		CMP-84165	3/12/2024	3/12/2024		\$50.00	Notice Only
Kraft Heinz Foods Company	FAC-1742	PMT-1948		CMP-84162	3/12/2024	3/12/2024		\$50.00	Notice Only
Kraft Heinz Foods Company	FAC-1742	PMT-1948		CMP-84163	3/12/2024	3/12/2024		\$50.00	Notice Only
Kraft Heinz Foods Company	FAC-1742	PMT-18763	110	CMP-82573	12/6/2023	3/25/2024		\$75.00	Second notice
Kraft Heinz Foods Company	FAC-1742	PMT-1948	110	CMP-84025	2/29/2024	3/1/2024		\$50.00	Notice Only
Kraft Heinz Foods Company	FAC-1742	PMT-1948	110	CMP-83648	1/31/2024	3/18/2024	12/12/2023	\$75.00	Second notice
Kraft Heinz Foods Company	FAC-1742	PMT-1948	110	CMP-83247	1/22/2024	5/22/2024	10/10/2023	\$75.00	Second notice
Kraft Heinz Foods Company	FAC-1742	PMT-18763	110	CMP-83247	1/22/2024	6/4/2024	10/10/2023	\$50.00	Notice Only
Kraft Heinz Foods Company	FAC-1742	PMT-18763	110	CMP-83081	1/3/2024	1/3/2024		\$100.00	Initial Notice
K-Tube Corporation	FAC-7573	PMT-17184		CMP-83783	12/31/2023	3/13/2024		\$384.07	Final Notice
K-Tube Corporation	FAC-7573	PMT-17184	120	CMP-83507	1/30/2024	1/30/2024	12/12/2023	\$100.00	Initial Notice
K-Tube Corporation	FAC-7573	PMT-17184	120	CMP-83507	1/30/2024	5/16/2024	12/12/2023	\$75.00	Final Notice
K-Tube Corporation	FAC-7573	PMT-17184	120	CMP-82197	10/10/2023	2/13/2024		\$75.00	Second notice
K-Tube Corporation	FAC-7573	PMT-17184	120	CMP-82196	10/10/2023	2/13/2024		\$75.00	Second notice
K-Tube Corporation	FAC-7573	PMT-17184	120	CMP-82887	12/21/2023	3/18/2024	8/3/2023	\$75.00	Second notice
K-Tube Corporation	FAC-7573	PMT-17184	120	CMP-83370	1/23/2024	1/30/2024	8/1/2023	\$50.00	Notice Only
nVent - Schroff Inc	FAC-4011	PMT-23120	110	CMP-84051	3/1/2024	3/1/2024	9/12/2023	\$50.00	Notice Only
nVent - Schroff Inc	FAC-4011	PMT-23120	110	CMP-84052	3/1/2024	3/1/2024	6/14/2023	\$50.00	Notice Only
Pacira Pharmaceuticals Inc	FAC-6565	PMT-20490	110	CMP-84868	5/6/2024	5/6/2024	1/2/2024	\$100.00	Initial Notice
Pio Pico Energy Center LLC	FAC-4703	PMT-31846	100	CMP-83794	2/9/2024	2/12/2024		\$50.00	Notice Only
RJ Donovan Correctional Facility	FAC-1626	PMT-1947	100	CMP-83449	1/29/2024	1/29/2024	12/30/2023	\$50.00	Notice Only
Santier Inc	FAC-8454	PMT-20445	110	CMP-83377	1/23/2024	1/30/2024	8/1/2023	\$50.00	
Soapy Joes	FAC-9024	PMT-34526	110	CMP-86648	11/25/2024	11/25/2024		\$50.00	Notice Only
Soapy Joes	FAC-9024	PMT-34526	110	CMP-84669	4/22/2024	6/27/2024		\$50.00	Final Notice
Soapy Joes	FAC-9024	PMT-34526	110	CMP-85098	6/18/2024	6/25/2024		\$50.00	Notice Only
Soapy Joes	FAC-9024	PMT-34526	110	CMP-84669	4/22/2024	4/22/2024		\$100.00	Initial Notice
Soapy Joes	FAC-9024	PMT-34526	110	CMP-86344	10/28/2024	10/28/2024		\$100.00	Initial Notice
Societal CDMO	FAC-3818	PMT-2555	110	CMP-84870	5/6/2024	5/6/2024		\$100.00	Notice Only
Societal CDMO	FAC-3818	PMT-2555	130	CMP-86335	10/28/2024	11/20/2024		\$50.00	Notice Only
Societal CDMO	FAC-3818	PMT-2555	110	CMP-83844	2/15/2024	2/15/2024	12/7/2023	\$100.00	Initial Notice
Somacis Inc	FAC-3867	PMT-1532		CMP-83085	1/4/2024	1/4/2024		\$50.00	Notice Only
Spectex Inc dba Specialty Textile Services	FAC-5656	PMT-1108	110	CMP-86211	10/21/2024	10/28/2024	8/21/2024	\$100.00	Initial Notice
Spectex Inc dba Specialty Textile Services	FAC-5656	PMT-1108	110	CMP-86211	10/21/2024	12/18/2024	8/21/2024	\$75.00	Second notice
Spectex Inc dba Specialty Textile Services	FAC-5656	PMT-1108	110	CMP-86211	10/21/2024	10/28/2024	8/21/2024	\$100.00	Initial Notice

Name	Facility	Permit	Conn	Compliance ID	Identified	Action	Viol Date	Fee	Level
Star Laundry Services	FAC-1586	PMT-22601	100	CMP-85743	8/26/2024	8/26/2024	6/29/2024	\$50.00	Notice Only
Star Laundry Services	FAC-1586	PMT-22601	100	CMP-83640	1/30/2024	1/30/2024		\$100.00	Initial Notice
Star Laundry Services	FAC-1586	PMT-22601	100	CMP-85434	7/22/2024	7/22/2024		\$100.00	Initial Notice
Star Laundry Services	FAC-1586	PMT-22601	100	CMP-86333	10/28/2024	10/28/2024		\$100.00	Initial Notice
Suneva Medical Inc	FAC-6364	PMT-23040	110	CMP-84725	4/29/2024	5/3/2024	2/15/2024	\$100.00	Initial Notice
Super Star Car Wash	FAC-10246	PMT-1150		CMP-84527	4/8/2024	4/8/2024		\$100.00	Initial Notice
Super Star Car Wash	FAC-10246	PMT-1150	110	CMP-84988	6/5/2024	6/5/2024		\$100.00	Initial Notice
Super Star Car Wash	FAC-10246	PMT-1150		CMP-84989	6/5/2024	6/5/2024		\$100.00	Initial Notice
Super Star Car Wash	FAC-10246	PMT-1150		CMP-84523	4/8/2024	11/6/2024		\$100.00	Initial Notice
Super Star Car Wash	FAC-10246	PMT-1150	110	CMP-84668	4/22/2024	11/6/2024		\$100.00	Final Notice
Super Star Car Wash	FAC-10246	PMT-1150	110	CMP-85432	7/22/2024	7/24/2024		\$50.00	Notice Only
Super Star Car Wash	FAC-10246	PMT-1150	110	CMP-86343	10/28/2024	10/29/2024		\$50.00	Notice Only
Super Star Car Wash	FAC-10246	PMT-1150	130	CMP-86335	10/28/2024	10/29/2024		\$50.00	
Super Star Car Wash	FAC-10246	PMT-1150		CMP-84523	4/8/2024	5/17/2024		\$75.00	
Super Star Car Wash	FAC-10246	PMT-1150		CMP-84527	4/8/2024	5/17/2024		\$75.00	Second notice
Super Star Car Wash	FAC-10246	PMT-1150		CMP-84523	4/8/2024	7/3/2024		\$75.00	Second notice
Super Star Car Wash	FAC-10246	PMT-1150	110	CMP-84988	6/5/2024	7/16/2024		\$75.00	Second notice
Super Star Car Wash	FAC-10246	PMT-1150		CMP-84989	6/5/2024	7/16/2024		\$75.00	Second notice
Super Star Car Wash	FAC-10246	PMT-1150	110	CMP-84668	4/22/2024	8/20/2024		\$75.00	Second notice
Super Star Car Wash	FAC-10246	PMT-1150	110	CMP-84668	4/22/2024	4/22/2024		\$100.00	Initial Notice
Super Star Car Wash	FAC-10246	PMT-1150	110	CMP-84668	4/22/2024	7/3/2024		\$100.00	
Tarantino Wholesale Food Distributor	FAC-2335	PMT-20039	100	CMP-83773	12/31/2023	3/13/2024	12/31/2023	\$384.07	Final Notice
Tarantino Wholesale Food Distributor	FAC-2335	PMT-0523		CMP-84158	3/12/2024	3/12/2024		\$100.00	Initial Notice
Tarantino Wholesale Food Distributor	FAC-2335	PMT-20039	100	CMP-82468	11/13/2023	4/9/2024	8/27/2023	\$100.00	Final Notice
Tarantino Wholesale Food Distributor	FAC-2335	PMT-0523	100	CMP-85104	6/18/2024	6/18/2024	4/29/2024	\$100.00	Initial Notice
Tarantino Wholesale Food Distributor	FAC-2335	PMT-20039	100	CMP-82468	11/13/2023	2/15/2024	8/27/2023	\$75.00	Second notice
Tarantino Wholesale Food Distributor	FAC-2335	PMT-0523		CMP-84158	3/12/2024	12/2/2024		\$75.00	Second notice
Tarantino Wholesale Food Distributor	FAC-2335	PMT-0523	210	CMP-84871	5/6/2024	5/6/2024		\$300.00	Preliminary Conference
Tarantino Wholesale Food Distributor	FAC-2335	PMT-20039	100	CMP-82448	10/31/2023	3/1/2024		\$100.00	
The Argen Corporation	FAC-3336	PMT-0524	110	CMP-83790	2/8/2024	2/8/2024		\$100.00	Initial Notice
The Argen Corporation	FAC-3336	PMT-0524	110	CMP-83586	1/30/2024	1/30/2024	11/10/2023	\$100.00	Initial Notice
The Argen Corporation	FAC-3336	PMT-0524	110	CMP-86174	10/21/2024	10/21/2024	8/23/2024	\$100.00	Initial Notice
The Argen Corporation	FAC-3336	PMT-0524	110	CMP-86175	10/21/2024	10/21/2024	9/6/2024	\$100.00	Initial Notice
The Argen Corporation	FAC-3336	PMT-0524	110	CMP-83384	1/23/2024	1/30/2024	9/1/2023	\$50.00	Notice Only
TTM Technologies Inc - San Diego Division	FAC-6477	PMT-0526	200	CMP-83444	1/29/2024	1/29/2024	12/30/2023	\$50.00	Notice Only
TTM Technologies Inc - San Diego Division	FAC-6477	PMT-0526	220	CMP-82724	12/15/2023	1/4/2024		\$75.00	Second notice
TTM Technologies Inc - San Diego Division	FAC-6477	PMT-0526	220	CMP-83443	1/29/2024	1/30/2024	11/15/2023	\$100.00	Initial Notice
TTM Technologies Inc - San Diego Division	FAC-6477	PMT-0526	221	CMP-83446	1/29/2024	1/30/2024	11/15/2023	\$100.00	Initial Notice
TTM Technologies Inc - San Diego Division	FAC-6477	PMT-0526	222	CMP-83447	1/29/2024	1/30/2024	11/15/2023	\$100.00	Initial Notice
US General Services Administration - SYLPOE	FAC-5690	PMT-16323	110	CMP-83083	1/3/2024	1/3/2024		\$100.00	Initial Notice
US General Services Administration - SYLPOE	FAC-5690	PMT-16323	130	CMP-83084	1/3/2024	1/3/2024		\$100.00	Initial Notice
US General Services Administration - SYLPOE	FAC-5690	PMT-1949	110	CMP-86340	10/28/2024	10/28/2024		\$100.00	Initial Notice
US General Services Administration - SYLPOE	FAC-5690	PMT-1949	120	CMP-86341	10/28/2024	10/28/2024		\$100.00	Initial Notice
US General Services Administration - SYLPOE	FAC-5690	PMT-1949	130	CMP-86342	10/28/2024	10/28/2024		\$100.00	Initial Notice
USN;Naval Base Coronado - NASNI	FAC-7982	PMT-22243	120	CMP-84494	4/3/2024	4/4/2024		\$50.00	Notice Only
USN;Naval Base Coronado - NASNI	FAC-7982	PMT-22243	150	CMP-83448	1/29/2024	1/30/2024	12/14/2023	\$50.00	Notice Only

Name	Facility	Permit	Conn	Compliance ID	Identified	Action	Viol Date	Fee	Level
UT; Ametek Inc	FAC-5241	PMT-34308		CMP-86385	10/31/2024	11/5/2024		\$100.00	Initial Notice
UT; Ametek Inc	FAC-5241	PMT-34308		CMP-86386	10/31/2024	11/6/2024		\$50.00	Notice Only
UT; Brenntag Pacific Inc	FAC-1182	PMT-21939	100	CMP-83928	2/29/2024	2/29/2024		\$100.00	Initial Notice
UT; Burtech Pipeline Inc - Mission Beach	FAC-10517	PMT-35511	200	CMP-86172	10/21/2024	10/21/2024		\$50.00	Notice Only
UT; City of San Diego - Storm Water Department	FAC-3569	PMT-2558	200	CMP-83835	2/9/2024	2/9/2024		\$100.00	Initial Notice
UT; Flatiron West Inc	FAC-9353	PMT-35908	100	CMP-86644	11/22/2024	11/22/2024		\$100.00	Initial Notice
UT; Manson Construction Company	FAC-10022	PMT-35025	100	CMP-85462	7/29/2024	8/1/2024	6/19/2024	\$50.00	Notice Only
UT; Orion Construction Corp	FAC-10250	PMT-19210	100	CMP-84207	3/20/2024	3/21/2024		\$50.00	Notice Only
UT; Orion Construction Corp	FAC-10250	PMT-19210	100	CMP-83974	2/29/2024	2/29/2024		\$100.00	Initial Notice
UT; Orion Construction Corporation	FAC-11061	PMT-35518	100	CMP-86649	11/25/2024	11/25/2024		\$50.00	Notice Only
UT; PW Wohl G Street LLC - Parcel B	FAC-8603	PMT-34692	100	CMP-85747	8/26/2024	8/26/2024	7/28/2024	\$50.00	Notice Only
UT; PW Wohl G Street LLC - Parcel B	FAC-8603	PMT-34692	100	CMP-86346	10/28/2024	10/29/2024		\$50.00	Notice Only
UT; RDS Contracting Inc	FAC-8928	PMT-22262	100	CMP-83815	2/9/2024	2/12/2024		\$50.00	Notice Only
UT; San Diego Regional Airport Authority	FAC-8229	PMT-35178	100	CMP-86171	10/21/2024	10/21/2024	9/19/2024	\$50.00	Notice Only
UT; SC Valley Engineering Inc	FAC-10562	PMT-34744	100	CMP-85428	7/22/2024	7/22/2024		\$100.00	Initial Notice
UT; SC Valley Inc - Boulevard Drive Storm Drain Impr	FAC-10707	PMT-34948		CMP-84980	5/30/2024	5/31/2024		\$50.00	Notice Only
UT; SC Valley Inc - Boulevard Drive Storm Drain Impr	FAC-10707	PMT-34948	100	CMP-86641	11/22/2024	11/22/2024		\$100.00	Initial Notice
UT; SCW Contracting Corp	FAC-10429	PMT-34379	100	CMP-85746	8/26/2024	8/26/2024	7/24/2024	\$50.00	Notice Only
UT; SCW Contracting Corp	FAC-10429	PMT-34379	100	CMP-86700	11/25/2024	11/25/2024	10/31/2024	\$100.00	Initial Notice
UT; SCW Contracting Corp	FAC-10429	PMT-34379	100	CMP-85162	6/25/2024	7/2/2024		\$50.00	Notice Only
UT; TC Construction Co. - La Media Rd Improvement	FAC-8809	PMT-23127	100	CMP-84357	3/25/2024	3/25/2024		\$50.00	Notice Only
UT; TC Construction Co. - La Media Rd Improvement	FAC-8809	PMT-23127	200	CMP-83970	2/29/2024	3/7/2024		\$50.00	Notice Only
UT; TC Construction Co. - La Media Rd Improvement	FAC-8809	PMT-23127	100	CMP-83968	2/29/2024	3/7/2024		\$50.00	Notice Only
UT; TC Construction Co. - La Media Rd Improvement	FAC-8809	PMT-23127	100	CMP-84431	3/29/2024	3/29/2024		\$50.00	Notice Only
UT; TC Construction Co. - La Media Rd Improvement	FAC-8809	PMT-23127	200	CMP-84433	3/29/2024	3/29/2024		\$50.00	Notice Only
UT; TC Construction Co. - La Media Rd Improvement	FAC-8809	PMT-23127	100	CMP-85151	6/25/2024	6/27/2024		\$50.00	Notice Only
UT; TC Construction Co. - La Media Rd Improvement	FAC-8809	PMT-23127	200	CMP-85150	6/25/2024	6/27/2024		\$50.00	Notice Only
Valley Metals	FAC-6538	PMT-18767	110	CMP-85857	9/12/2024	9/12/2024	4/1/2024	\$100.00	Initial Notice
Veridiam Inc	FAC-2121	PMT-18616	110	CMP-83531	9/30/2023	3/13/2024	9/30/2023	\$384.07	Final Notice
Veridiam Inc	FAC-2121	PMT-18616	110	CMP-83348	1/23/2024	1/30/2024	8/1/2023	\$50.00	Notice Only
Veridiam Inc	FAC-2121	PMT-18616	110	CMP-83379	1/23/2024	1/30/2024	9/1/2023	\$50.00	Notice Only
Vision Systems Inc	FAC-3061	PMT-22976	120	CMP-84174	3/18/2024	3/18/2024	2/20/2024	\$100.00	Initial Notice
Vision Systems Inc	FAC-3061	PMT-22976	120	CMP-85207	6/27/2024	7/10/2024	2/1/2024	\$50.00	Notice Only
Zoological Society of San Diego	FAC-0448	PMT-11186	100	CMP-83298	1/22/2024	1/22/2024	12/31/2023	\$100.00	Initial Notice
Zoological Society of San Diego	FAC-0448	PMT-11186	100	CMP-83849	2/20/2024	2/20/2024	1/31/2024	\$100.00	Initial Notice
Zoological Society of San Diego	FAC-0448	PMT-11186	100	CMP-84360	3/25/2024	3/25/2024	2/29/2024	\$100.00	Initial Notice
Zoological Society of San Diego	FAC-0448	PMT-11186	100	CMP-84837	5/6/2024	5/6/2024	3/31/2024	\$100.00	Initial Notice
Zoological Society of San Diego	FAC-0448	PMT-11186	100	CMP-84916	5/20/2024	5/20/2024	4/30/2024	\$100.00	Initial Notice
Zoological Society of San Diego	FAC-0448	PMT-11186	100	CMP-85125	6/24/2024	6/24/2024	5/31/2024	\$100.00	Initial Notice
Zoological Society of San Diego	FAC-0448	PMT-11186	100	CMP-85343	7/22/2024	7/22/2024	6/30/2024	\$100.00	Initial Notice
Zoological Society of San Diego	FAC-0448	PMT-11186	100	CMP-85783	9/3/2024	9/3/2024	7/31/2024	\$100.00	Initial Notice
Zoological Society of San Diego	FAC-0448	PMT-11186	100	CMP-86126	10/7/2024	10/7/2024	8/31/2024	\$100.00	Initial Notice
Zoological Society of San Diego	FAC-0448	PMT-11186	100	CMP-86179	10/21/2024	10/31/2024	9/30/2024	\$100.00	Initial Notice
Zoological Society of San Diego	FAC-0448	PMT-11186	100	CMP-86650	11/25/2024	11/25/2024	10/31/2024	\$100.00	Initial Notice
Zoological Society of San Diego	FAC-0448	PMT-11186	100	CMP-78051	5/22/2023	4/17/2024	4/30/2023	\$75.00	Second notice
Zoological Society of San Diego	FAC-0448	PMT-11186	100	CMP-81869	8/8/2023	4/17/2024	6/30/2023	\$75.00	Second notice

Name	Facility	Permit	Conn	Compliance ID	Identified	Action	Viol Date	Fee	Level
Zoological Society of San Diego	FAC-0448	PMT-11186	100	CMP-82278	10/23/2023	4/17/2024	9/30/2023	\$75.00	Second notice
Zoological Society of San Diego	FAC-0448	PMT-11186	110	CMP-85081	6/10/2024	6/25/2024	4/30/2024	\$50.00	Notice Only
Zoological Society of San Diego	FAC-0448	PMT-11186	100	CMP-86791	12/23/2024	12/30/2024	11/30/2024	\$50.00	Notice Only
Zucrum Foods LLC dba Zucarmex USA	FAC-9169	PMT-18698	120	CMP-83784	12/31/2023	3/13/2024	12/31/2023	\$384.07	Final Notice
Zucrum Foods LLC dba Zucarmex USA	FAC-9169	PMT-34524	120	CMP-83921	2/26/2024	2/26/2024	1/25/2024	\$100.00	Initial Notice
Zucrum Foods LLC dba Zucarmex USA	FAC-9169	PMT-34608	120	CMP-84409	3/25/2024	3/25/2024	2/9/2024	\$100.00	Initial Notice
Zucrum Foods LLC dba Zucarmex USA	FAC-9169	PMT-18698	120	CMP-84210	3/20/2024	3/21/2024		\$50.00	Notice Only
Zucrum Foods LLC dba Zucarmex USA	FAC-9169	PMT-18698	120	CMP-83267	1/22/2024	1/23/2024	12/28/2023	\$50.00	Notice Only
Zucrum Foods LLC dba Zucarmex USA	FAC-9169	PMT-18698	120	CMP-83266	1/22/2024	1/23/2024	12/5/2023	\$50.00	Notice Only
Zucrum Foods LLC dba Zucarmex USA	FAC-9169	PMT-34608	120	CMP-86834	12/23/2024	12/23/2024		\$100.00	Initial Notice

Total fees:	\$21,482
NOV count:	237

Parameter Monitoring at SIUs

As of 2025-02-05 13:30 PST • Generated by Steven Jarvis • Sorted by Name (Ascending)

Name	Facility	Permit	Conn	Principle Process	Regulated	Parmcode	Self Samples	City Samples
Action Powder Coating LLC	FAC-7316	PMT-18672	110	Coating / cleaning	Federal	LEAD	4	3
Action Powder Coating LLC	FAC-7316	PMT-18672	110	Coating / cleaning	Federal	SILVER	4	3
Action Powder Coating LLC	FAC-7316	PMT-18672	110	Coating / cleaning	Federal	CHROMIUM	4	3
Action Powder Coating LLC	FAC-7316	PMT-18672	110	Coating / cleaning	Federal	ZINC	4	3
Action Powder Coating LLC	FAC-7316	PMT-18672	110	Coating / cleaning	Federal	ZINC	4	3
Action Powder Coating LLC	FAC-7316	PMT-18672	110	Coating / cleaning	Federal	NICKEL	4	3
Action Powder Coating LLC	FAC-7316	PMT-18672	110	Coating / cleaning	Federal	NICKEL	4	3
Action Powder Coating LLC	FAC-7316	PMT-18672	110	Coating / cleaning	Federal	TTO(413+433)-P	0	1
Action Powder Coating LLC	FAC-7316	PMT-18672	110	Coating / cleaning	Federal	LEAD	4	3
Action Powder Coating LLC	FAC-7316	PMT-18672	110	Coating / cleaning	Federal	SILVER	4	3
Action Powder Coating LLC	FAC-7316	PMT-18672	110	Coating / cleaning	Federal	CADMIUM	4	3
Action Powder Coating LLC	FAC-7316	PMT-18672	110	Coating / cleaning	Federal	COPPER	4	3
Action Powder Coating LLC	FAC-7316	PMT-18672	110	Coating / cleaning	Federal	CADMIUM	4	3
Action Powder Coating LLC	FAC-7316	PMT-18672	110	Coating / cleaning	Federal	COPPER	4	3
Action Powder Coating LLC	FAC-7316	PMT-18672	110	Coating / cleaning	Federal	CYANIDE(T)	4	3
Action Powder Coating LLC	FAC-7316	PMT-18672	110	Coating / cleaning	Federal	CYANIDE(T)	4	3
Action Powder Coating LLC	FAC-7316	PMT-18672	110	Coating / cleaning	Federal	FLOW	4	0
Action Powder Coating LLC	FAC-7316	PMT-18672	110	Coating / cleaning	Federal	TTO CERT	4	0
Action Powder Coating LLC	FAC-7316	PMT-18672	110	Coating / cleaning	Federal	FLOW MAX	4	0
Action Powder Coating LLC	FAC-7316	PMT-18672	110	Coating / cleaning	Federal	PH LOWEST	0	3
Action Powder Coating LLC	FAC-7316	PMT-18672	110	Coating / cleaning	Federal	PH HIGHEST	0	3
Action Powder Coating LLC	FAC-7316	PMT-18672	110	Coating / cleaning	Federal	CHROMIUM	4	3
Action Powder Coating LLC	FAC-7316	PMT-18672	110	Coating / cleaning	Federal	PH	4	3
Ajinomoto Althea Inc	FAC-7021	PMT-22448	110	Botox mixing/compounding and formulation	Federal	ANNUAL SCAN CERT	4	0
Ajinomoto Althea Inc	FAC-7021	PMT-22448	110	Botox mixing/compounding and formulation	Federal	ETHYL ACET:P-O	4	3
Ajinomoto Althea Inc	FAC-7021	PMT-22448	110	Botox mixing/compounding and formulation	Federal	METHYLE CL:P-O	4	3
Ajinomoto Althea Inc	FAC-7021	PMT-22448	110	Botox mixing/compounding and formulation	Federal	METHYLE CL:P-O	4	3
Ajinomoto Althea Inc	FAC-7021	PMT-22448	110	Botox mixing/compounding and formulation	Federal	FLOW	4	0
Ajinomoto Althea Inc	FAC-7021	PMT-22448	110	Botox mixing/compounding and formulation	Federal	FLOW MAX	4	0
Ajinomoto Althea Inc	FAC-7021	PMT-22448	100	Industrial and sanitary	Local/BMP	BIOHAZARD CERT	2	0
Ajinomoto Althea Inc	FAC-7021	PMT-22448	100	Industrial and sanitary	Local/BMP	PHARMA MFR CERT	2	0
Ajinomoto Althea Inc	FAC-7021	PMT-22448	100	Industrial and sanitary	Local/BMP	SOLVENT CERT	2	0
Ajinomoto Althea Inc	FAC-7021	PMT-22448	110	Botox mixing/compounding and formulation	Federal	PH	4	3
Ajinomoto Althea Inc	FAC-7021	PMT-22448	110	Botox mixing/compounding and formulation	Federal	COD	4	3
Ajinomoto Althea Inc	FAC-7021	PMT-22448	110	Botox mixing/compounding and formulation	Federal	TSS	4	2
Ajinomoto Althea Inc	FAC-7021	PMT-22448	110	Botox mixing/compounding and formulation	Federal	N-AMYL ACET:P-O	4	3
Ajinomoto Althea Inc	FAC-7021	PMT-22448	110	Botox mixing/compounding and formulation	Federal	N-AMYL ACET:P-O	4	3
Ajinomoto Althea Inc	FAC-7021	PMT-22448	110	Botox mixing/compounding and formulation	Federal	ISOP ACETATE:P-O	4	3
Ajinomoto Althea Inc	FAC-7021	PMT-22448	110	Botox mixing/compounding and formulation	Federal	ISOP ACETATE:P-O	4	3
Ajinomoto Althea Inc	FAC-7021	PMT-22448	110	Botox mixing/compounding and formulation	Federal	ACETONE:P-O	4	2
Ajinomoto Althea Inc	FAC-7021	PMT-22448	110	Botox mixing/compounding and formulation	Federal	ACETONE:P-O	4	2
Ajinomoto Althea Inc	FAC-7021	PMT-22448	110	Botox mixing/compounding and formulation	Federal	ETHYL ACET:P-O	4	3
Ajinomoto Althea Inc	FAC-7021	PMT-22448	110	Botox mixing/compounding and formulation	Federal	90 DAY COMP CERT	0	0

Name	Facility	Permit	Conn	Principle Process	Regulated	Parmcode	Self Samples	City Samples
Ajinomoto Foods North America Inc	FAC-4057	PMT-22760	110	Food manufacturing	Local/BMP	PH	12	2
Ajinomoto Foods North America Inc	FAC-4057	PMT-22760	110	Food manufacturing	Local/BMP	FLOW	12	0
Ajinomoto Foods North America Inc	FAC-4057	PMT-22760	110	Food manufacturing	Local/BMP	FLOWMETER READ 1	12	0
Ajinomoto Foods North America Inc	FAC-4057	PMT-22760	110	Food manufacturing	Local/BMP	FLOWMETER READ 2	12	0
Ajinomoto Foods North America Inc	FAC-4057	PMT-22760	110	Food manufacturing	Local/BMP	PH HIGHEST	0	1
Ajinomoto Foods North America Inc	FAC-4057	PMT-22760	110	Food manufacturing	Local/BMP	PH LOWEST	0	1
Ajinomoto Foods North America Inc	FAC-4057	PMT-22760	110	Food manufacturing	Local/BMP	SULFIDE DISSOLVD	12	2
Ajinomoto Foods North America Inc	FAC-4057	PMT-22760	110	Food manufacturing	Local/BMP	TEMP	12	2
Ajinomoto Foods North America Inc	FAC-4057	PMT-22760	110	Food manufacturing	Local/BMP	CHLORIDE	12	2
Ajinomoto Foods North America Inc	FAC-4057	PMT-22760	110	Food manufacturing	Local/BMP	TSS	12	2
Ajinomoto Foods North America Inc	FAC-4057	PMT-22760	110	Food manufacturing	Local/BMP	OIL/GREASE	12	5
Ajinomoto Foods North America Inc	FAC-4057	PMT-22760	110	Food manufacturing	Local/BMP	FMETER READ DT 1	0	0
Ajinomoto Foods North America Inc	FAC-4057	PMT-22760	110	Food manufacturing	Local/BMP	FMETER READ DT 2	0	0
Ajinomoto Foods North America Inc	FAC-4057	PMT-22760	110	Food manufacturing	Local/BMP	TDS	12	2
Ajinomoto Foods North America Inc	FAC-4057	PMT-22760	110	Food manufacturing	Local/BMP	COD	12	2
Alphacoat Finishing	FAC-6550	PMT-22042	120	Chemfilm, dichromate seal, passivation	Federal	CADMIUM	4	5
Alphacoat Finishing	FAC-6550	PMT-22042	120	Chemfilm, dichromate seal, passivation	Federal	COPPER	4	5
Alphacoat Finishing	FAC-6550	PMT-22042	120	Chemfilm, dichromate seal, passivation	Federal	NICKEL	4	5
Alphacoat Finishing	FAC-6550	PMT-22042	120	Chemfilm, dichromate seal, passivation	Federal	NICKEL	4	5
Alphacoat Finishing	FAC-6550	PMT-22042	120	Chemfilm, dichromate seal, passivation	Federal	TTO(413+433)-P	0	1
Alphacoat Finishing	FAC-6550	PMT-22042	120	Chemfilm, dichromate seal, passivation	Federal	LEAD	4	5
Alphacoat Finishing	FAC-6550	PMT-22042	120	Chemfilm, dichromate seal, passivation	Federal	LEAD	4	5
Alphacoat Finishing	FAC-6550	PMT-22042	120	Chemfilm, dichromate seal, passivation	Federal	SILVER	4	5
Alphacoat Finishing	FAC-6550	PMT-22042	120	Chemfilm, dichromate seal, passivation	Federal	SILVER	4	5
Alphacoat Finishing	FAC-6550	PMT-22042	120	Chemfilm, dichromate seal, passivation	Federal	CADMIUM	4	5
Alphacoat Finishing	FAC-6550	PMT-22042	110	Anodize, etch, and passivation	Federal	SILVER	4	5
Alphacoat Finishing	FAC-6550	PMT-22042	110	Anodize, etch, and passivation	Federal	SILVER	4	5
Alphacoat Finishing	FAC-6550	PMT-22042	110	Anodize, etch, and passivation	Federal	CADMIUM	4	5
Alphacoat Finishing	FAC-6550	PMT-22042	110	Anodize, etch, and passivation	Federal	CADMIUM	4	5
Alphacoat Finishing	FAC-6550	PMT-22042	110	Anodize, etch, and passivation	Federal	COPPER	4	5
Alphacoat Finishing	FAC-6550	PMT-22042	110	Anodize, etch, and passivation	Federal	COPPER	4	5
Alphacoat Finishing	FAC-6550	PMT-22042	110	Anodize, etch, and passivation	Federal	FLOW	4	0
Alphacoat Finishing	FAC-6550	PMT-22042	110	Anodize, etch, and passivation	Federal	FLOW MAX	4	0
Alphacoat Finishing	FAC-6550	PMT-22042	110	Anodize, etch, and passivation	Federal	TTO CERT	4	0
Alphacoat Finishing	FAC-6550	PMT-22042	120	Chemfilm, dichromate seal, passivation	Federal	CHROMIUM	4	5
Alphacoat Finishing	FAC-6550	PMT-22042	120	Chemfilm, dichromate seal, passivation	Federal	CHROMIUM	4	5
Alphacoat Finishing	FAC-6550	PMT-22042	120	Chemfilm, dichromate seal, passivation	Federal	ZINC	4	5
Alphacoat Finishing	FAC-6550	PMT-22042	120	Chemfilm, dichromate seal, passivation	Federal	ZINC	4	5
Alphacoat Finishing	FAC-6550	PMT-22042	120	Chemfilm, dichromate seal, passivation	Federal	CYANIDE(T)	4	5
Alphacoat Finishing	FAC-6550	PMT-22042	120	Chemfilm, dichromate seal, passivation	Federal	PH	4	5
Alphacoat Finishing	FAC-6550	PMT-22042	120	Chemfilm, dichromate seal, passivation	Federal	COPPER	4	5
Alphacoat Finishing	FAC-6550	PMT-22042	120	Chemfilm, dichromate seal, passivation	Federal	FLOW	4	0
Alphacoat Finishing	FAC-6550	PMT-22042	120	Chemfilm, dichromate seal, passivation	Federal	FLOW MAX	4	0
Alphacoat Finishing	FAC-6550	PMT-22042	120	Chemfilm, dichromate seal, passivation	Federal	TTO CERT	4	0
Alphacoat Finishing	FAC-6550	PMT-22042	120	Chemfilm, dichromate seal, passivation	Federal	CYANIDE(T)	4	5
Alphacoat Finishing	FAC-6550	PMT-22042	110	Anodize, etch, and passivation	Federal	PH	4	5
Alphacoat Finishing	FAC-6550	PMT-22042	110	Anodize, etch, and passivation	Federal	CYANIDE(T)	4	5

Name	Facility	Permit	Conn	Principle Process	Regulated	Parmcode	Self Samples	City Samples
Alphacoat Finishing	FAC-6550	PMT-22042	110	Anodize, etch, and passivation	Federal	CYANIDE(T)	4	5
Alphacoat Finishing	FAC-6550	PMT-22042	110	Anodize, etch, and passivation	Federal	CHROMIUM	4	5
Alphacoat Finishing	FAC-6550	PMT-22042	110	Anodize, etch, and passivation	Federal	CHROMIUM	4	5
Alphacoat Finishing	FAC-6550	PMT-22042	110	Anodize, etch, and passivation	Federal	ZINC	4	5
Alphacoat Finishing	FAC-6550	PMT-22042	110	Anodize, etch, and passivation	Federal	ZINC	4	5
Alphacoat Finishing	FAC-6550	PMT-22042	110	Anodize, etch, and passivation	Federal	NICKEL	4	5
Alphacoat Finishing	FAC-6550	PMT-22042	110	Anodize, etch, and passivation	Federal	NICKEL	4	5
Alphacoat Finishing	FAC-6550	PMT-22042	110	Anodize, etch, and passivation	Federal	TTO(413+433)-P	0	1
Alphacoat Finishing	FAC-6550	PMT-22042	110	Anodize, etch, and passivation	Federal	LEAD	4	5
Alphacoat Finishing	FAC-6550	PMT-22042	110	Anodize, etch, and passivation	Federal	LEAD	4	5
Alsco Inc	FAC-0428	PMT-19961	100	Commercial Laundry	Local/BMP	COPPER	1	1
Alsco Inc	FAC-0428	PMT-19961	100	Commercial Laundry	Local/BMP	OIL/GREASE	1	1
Alsco Inc	FAC-0428	PMT-19961	100	Commercial Laundry	Local/BMP	TSS	1	1
Alsco Inc	FAC-0428	PMT-19961	100	Commercial Laundry	Local/BMP	ZINC	1	1
Alsco Inc	FAC-0428	PMT-19961	100	Commercial Laundry	Local/BMP	COD	1	1
Alsco Inc	FAC-0428	PMT-19961	100	Commercial Laundry	Local/BMP	PH	1	1
Alsco Inc	FAC-0428	PMT-19961	100	Commercial Laundry	Local/BMP	CLARIFIER RPT	0	0
Alsco Inc	FAC-0428	PMT-19961	100	Commercial Laundry	Local/BMP	FLOW	1	0
Alsco Inc	FAC-0428	PMT-19961	100	Commercial Laundry	Local/BMP	FLOW MAX	1	0
Anocote Metal Finishing Inc	FAC-1221	PMT-1557	110	cleaning, etching, plating, & anodizing rinses	Federal	PH	5	4
Anocote Metal Finishing Inc	FAC-1221	PMT-1557	110	cleaning, etching, plating, & anodizing rinses	Federal	TTO CERT	4	0
Anocote Metal Finishing Inc	FAC-1221	PMT-1557	110	cleaning, etching, plating, & anodizing rinses	Federal	CHROMIUM	5	4
Anocote Metal Finishing Inc	FAC-1221	PMT-1557	110	cleaning, etching, plating, & anodizing rinses	Federal	CHROMIUM	5	4
Anocote Metal Finishing Inc	FAC-1221	PMT-1557	110	cleaning, etching, plating, & anodizing rinses	Federal	ZINC	5	4
Anocote Metal Finishing Inc	FAC-1221	PMT-1557	110	cleaning, etching, plating, & anodizing rinses	Federal	ZINC	5	4
Anocote Metal Finishing Inc	FAC-1221	PMT-1557	110	cleaning, etching, plating, & anodizing rinses	Federal	NICKEL	5	4
Anocote Metal Finishing Inc	FAC-1221	PMT-1557	110	cleaning, etching, plating, & anodizing rinses	Federal	NICKEL	5	4
Anocote Metal Finishing Inc	FAC-1221	PMT-1557	110	cleaning, etching, plating, & anodizing rinses	Federal	TTO(413+433)-P	0	2
Anocote Metal Finishing Inc	FAC-1221	PMT-1557	110	cleaning, etching, plating, & anodizing rinses	Federal	LEAD	5	4
Anocote Metal Finishing Inc	FAC-1221	PMT-1557	110	cleaning, etching, plating, & anodizing rinses	Federal	LEAD	5	4
Anocote Metal Finishing Inc	FAC-1221	PMT-1557	110	cleaning, etching, plating, & anodizing rinses	Federal	SILVER	5	4
Anocote Metal Finishing Inc	FAC-1221	PMT-1557	110	cleaning, etching, plating, & anodizing rinses	Federal	SILVER	5	4
Anocote Metal Finishing Inc	FAC-1221	PMT-1557	110	cleaning, etching, plating, & anodizing rinses	Federal	CADMIUM	5	4
Anocote Metal Finishing Inc	FAC-1221	PMT-1557	110	cleaning, etching, plating, & anodizing rinses	Federal	CADMIUM	5	4
Anocote Metal Finishing Inc	FAC-1221	PMT-1557	110	cleaning, etching, plating, & anodizing rinses	Federal	COPPER	5	4
Anocote Metal Finishing Inc	FAC-1221	PMT-1557	110	cleaning, etching, plating, & anodizing rinses	Federal	COPPER	5	4
Anocote Metal Finishing Inc	FAC-1221	PMT-1557	110	cleaning, etching, plating, & anodizing rinses	Federal	CYANIDE(T)	5	4
Anocote Metal Finishing Inc	FAC-1221	PMT-1557	110	cleaning, etching, plating, & anodizing rinses	Federal	CYANIDE(T)	5	4
Anocote Metal Finishing Inc	FAC-1221	PMT-1557	110	cleaning, etching, plating, & anodizing rinses	Federal	FLOW	4	0
Anocote Metal Finishing Inc	FAC-1221	PMT-1557	110	cleaning, etching, plating, & anodizing rinses	Federal	FLOW MAX	4	0
AP Precision Metals	FAC-1162	PMT-22420	110	Metal coating (iron phosphating)	Federal	CHROMIUM	4	6
AP Precision Metals	FAC-1162	PMT-22420	110	Metal coating (iron phosphating)	Federal	ZINC	4	6
AP Precision Metals	FAC-1162	PMT-22420	110	Metal coating (iron phosphating)	Federal	NICKEL	4	6
AP Precision Metals	FAC-1162	PMT-22420	110	Metal coating (iron phosphating)	Federal	NICKEL	4	6
AP Precision Metals	FAC-1162	PMT-22420	110	Metal coating (iron phosphating)	Federal	TTO(413+433)-P	0	2
AP Precision Metals	FAC-1162	PMT-22420	110	Metal coating (iron phosphating)	Federal	LEAD	4	6
AP Precision Metals	FAC-1162	PMT-22420	110	Metal coating (iron phosphating)	Federal	LEAD	4	6

Name	Facility	Permit	Conn	Principle Process	Regulated	Parmcode	Self Samples	City Samples
AP Precision Metals	FAC-1162	PMT-22420	110	Metal coating (iron phosphating)	Federal	SILVER	4	6
AP Precision Metals	FAC-1162	PMT-22420	110	Metal coating (iron phosphating)	Federal	SILVER	4	6
AP Precision Metals	FAC-1162	PMT-22420	110	Metal coating (iron phosphating)	Federal	CADMIUM	4	6
AP Precision Metals	FAC-1162	PMT-22420	110	Metal coating (iron phosphating)	Federal	CADMIUM	4	6
AP Precision Metals	FAC-1162	PMT-22420	110	Metal coating (iron phosphating)	Federal	COPPER	4	6
AP Precision Metals	FAC-1162	PMT-22420	110	Metal coating (iron phosphating)	Federal	CYANIDE(T)	4	6
AP Precision Metals	FAC-1162	PMT-22420	110	Metal coating (iron phosphating)	Federal	CYANIDE(T)	4	6
AP Precision Metals	FAC-1162	PMT-22420	110	Metal coating (iron phosphating)	Federal	FLOW	4	0
AP Precision Metals	FAC-1162	PMT-22420	110	Metal coating (iron phosphating)	Federal	FLOW MAX	4	0
AP Precision Metals	FAC-1162	PMT-22420	110	Metal coating (iron phosphating)	Federal	TTO CERT	4	0
AP Precision Metals	FAC-1162	PMT-22420	110	Metal coating (iron phosphating)	Federal	PH	4	6
AP Precision Metals	FAC-1162	PMT-22420	110	Metal coating (iron phosphating)	Federal	COPPER	4	6
AP Precision Metals	FAC-1162	PMT-22420	110	Metal coating (iron phosphating)	Federal	CHROMIUM	4	6
AP Precision Metals	FAC-1162	PMT-22420	110	Metal coating (iron phosphating)	Federal	ZINC	4	6
Athletic Brewing Company LLC	FAC-9181	PMT-1920	110	WWTF effluent from brewing processes and cl	Local/BMP	FLOWMETER READ 1	6	0
Athletic Brewing Company LLC	FAC-9181	PMT-1920	110	WWTF effluent from brewing processes and cl	Local/BMP	FLOWMETER READ 2	6	0
Athletic Brewing Company LLC	FAC-9181	PMT-1920	110	WWTF effluent from brewing processes and cl	Local/BMP	FMETER READ DT 1	0	0
Athletic Brewing Company LLC	FAC-9181	PMT-1920	110	WWTF effluent from brewing processes and cl	Local/BMP	FMETER READ DT 2	0	0
Athletic Brewing Company LLC	FAC-9181	PMT-1920	110	WWTF effluent from brewing processes and cl	Local/BMP	PH	5	3
Athletic Brewing Company LLC	FAC-9181	PMT-1920	110	WWTF effluent from brewing processes and cl	Local/BMP	PH LOWEST	0	3
Athletic Brewing Company LLC	FAC-9181	PMT-1920	110	WWTF effluent from brewing processes and cl	Local/BMP	PH HIGHEST	0	3
Athletic Brewing Company LLC	FAC-9181	PMT-1920	110	WWTF effluent from brewing processes and cl	Local/BMP	COD	6	2
Athletic Brewing Company LLC	FAC-9181	PMT-1920	110	WWTF effluent from brewing processes and cl	Local/BMP	TSS	6	2
Athletic Brewing Company LLC	FAC-9181	PMT-1920	110	WWTF effluent from brewing processes and cl	Local/BMP	PH MIN/MAX RPT	0	0
Athletic Brewing Company LLC	FAC-9181	PMT-1920	110	WWTF effluent from brewing processes and cl	Local/BMP	PH VIOL DAYS	6	0
Athletic Brewing Company LLC	FAC-9181	PMT-1920	110	WWTF effluent from brewing processes and cl	Local/BMP	FLOW	6	0
Athletic Brewing Company LLC	FAC-9181	PMT-1920	110	WWTF effluent from brewing processes and cl	Local/BMP	FLOW RATE MIN	6	0
Athletic Brewing Company LLC	FAC-9181	PMT-1920	110	WWTF effluent from brewing processes and cl	Local/BMP	FLOW RATE MAX	6	0
Athletic Brewing Company LLC	FAC-9181	PMT-1920	110	WWTF effluent from brewing processes and cl	Local/BMP	PH MAINT&CAL RPT	0	0
Ballast Point Brewery Miramar	FAC-3151	PMT-17169	100	Brewery	Local/BMP	COD	2	1
Ballast Point Brewery Miramar	FAC-3151	PMT-17169	100	Brewery	Local/BMP	TSS	1	1
Ballast Point Brewery Miramar	FAC-3151	PMT-17169	100	Brewery	Local/BMP	FMETER READ DT 1	0	0
Ballast Point Brewery Miramar	FAC-3151	PMT-17169	100	Brewery	Local/BMP	FMETER READ DT 2	0	0
Ballast Point Brewery Miramar	FAC-3151	PMT-17169	100	Brewery	Local/BMP	FLOW	2	0
Ballast Point Brewery Miramar	FAC-3151	PMT-17169	100	Brewery	Local/BMP	PH MAINT&CAL RPT	0	0
Ballast Point Brewery Miramar	FAC-3151	PMT-17169	100	Brewery	Local/BMP	PH MIN/MAX RPT	0	0
Ballast Point Brewery Miramar	FAC-3151	PMT-17169	100	Brewery	Local/BMP	PH VIOL DAYS	2	0
Ballast Point Brewery Miramar	FAC-3151	PMT-17169	100	Brewery	Local/BMP	FLOWMETER READ 1	2	0
Ballast Point Brewery Miramar	FAC-3151	PMT-17169	100	Brewery	Local/BMP	FLOWMETER READ 2	2	0
Ballast Point Brewery Miramar	FAC-3151	PMT-17169	100	Brewery	Local/BMP	FLOW RATE MIN	2	0
Ballast Point Brewery Miramar	FAC-3151	PMT-17169	100	Brewery	Local/BMP	FLOW RATE MAX	2	0
Ballast Point Brewery Miramar	FAC-3151	PMT-17169	100	Brewery	Local/BMP	PH	2	1
Ballast Point Brewery Miramar	FAC-3151	PMT-17169	100	Brewery	Local/BMP	PH HIGHEST	0	1
Ballast Point Brewery Miramar	FAC-3151	PMT-17169	100	Brewery	Local/BMP	PH LOWEST	0	1
Chromalloy San Diego	FAC-6554	PMT-17187	140	Fluorescent penetrant inspection (FPI)	Federal	COD	4	2
Chromalloy San Diego	FAC-6554	PMT-17187	140	Fluorescent penetrant inspection (FPI)	Federal	TSS	4	2
Chromalloy San Diego	FAC-6554	PMT-17187	140	Fluorescent penetrant inspection (FPI)	Federal	PH	4	2

Name	Facility	Permit	Conn	Principle Process	Regulated	Parmcode	Self Samples	City Samples
Chromalloy San Diego	FAC-6554	PMT-17187	130	Fluorescent penetrant inspection (FPI)	Federal	LEAD	4	1
Chromalloy San Diego	FAC-6554	PMT-17187	130	Fluorescent penetrant inspection (FPI)	Federal	LEAD	4	1
Chromalloy San Diego	FAC-6554	PMT-17187	130	Fluorescent penetrant inspection (FPI)	Federal	SILVER	4	1
Chromalloy San Diego	FAC-6554	PMT-17187	140	Fluorescent penetrant inspection (FPI)	Federal	CHROMIUM	5	2
Chromalloy San Diego	FAC-6554	PMT-17187	140	Fluorescent penetrant inspection (FPI)	Federal	CHROMIUM	5	2
Chromalloy San Diego	FAC-6554	PMT-17187	140	Fluorescent penetrant inspection (FPI)	Federal	ZINC	5	2
Chromalloy San Diego	FAC-6554	PMT-17187	140	Fluorescent penetrant inspection (FPI)	Federal	ZINC	5	2
Chromalloy San Diego	FAC-6554	PMT-17187	140	Fluorescent penetrant inspection (FPI)	Federal	NICKEL	5	2
Chromalloy San Diego	FAC-6554	PMT-17187	140	Fluorescent penetrant inspection (FPI)	Federal	NICKEL	5	2
Chromalloy San Diego	FAC-6554	PMT-17187	140	Fluorescent penetrant inspection (FPI)	Federal	TTO(413+433)-P	0	1
Chromalloy San Diego	FAC-6554	PMT-17187	140	Fluorescent penetrant inspection (FPI)	Federal	LEAD	5	2
Chromalloy San Diego	FAC-6554	PMT-17187	140	Fluorescent penetrant inspection (FPI)	Federal	LEAD	5	2
Chromalloy San Diego	FAC-6554	PMT-17187	140	Fluorescent penetrant inspection (FPI)	Federal	SILVER	5	2
Chromalloy San Diego	FAC-6554	PMT-17187	140	Fluorescent penetrant inspection (FPI)	Federal	SILVER	5	2
Chromalloy San Diego	FAC-6554	PMT-17187	140	Fluorescent penetrant inspection (FPI)	Federal	CADMIUM	5	2
Chromalloy San Diego	FAC-6554	PMT-17187	140	Fluorescent penetrant inspection (FPI)	Federal	CADMIUM	5	2
Chromalloy San Diego	FAC-6554	PMT-17187	140	Fluorescent penetrant inspection (FPI)	Federal	COPPER	5	2
Chromalloy San Diego	FAC-6554	PMT-17187	140	Fluorescent penetrant inspection (FPI)	Federal	COPPER	5	2
Chromalloy San Diego	FAC-6554	PMT-17187	140	Fluorescent penetrant inspection (FPI)	Federal	CYANIDE(T)	4	2
Chromalloy San Diego	FAC-6554	PMT-17187	140	Fluorescent penetrant inspection (FPI)	Federal	CYANIDE(T)	4	2
Chromalloy San Diego	FAC-6554	PMT-17187	140	Fluorescent penetrant inspection (FPI)	Federal	FLOW	4	0
Chromalloy San Diego	FAC-6554	PMT-17187	140	Fluorescent penetrant inspection (FPI)	Federal	FLOW MAX	4	0
Chromalloy San Diego	FAC-6554	PMT-17187	140	Fluorescent penetrant inspection (FPI)	Federal	TTO CERT	4	0
Chromalloy San Diego	FAC-6554	PMT-17187	130	Fluorescent penetrant inspection (FPI)	Federal	CHROMIUM	4	1
Chromalloy San Diego	FAC-6554	PMT-17187	130	Fluorescent penetrant inspection (FPI)	Federal	CHROMIUM	4	1
Chromalloy San Diego	FAC-6554	PMT-17187	130	Fluorescent penetrant inspection (FPI)	Federal	ZINC	4	1
Chromalloy San Diego	FAC-6554	PMT-17187	130	Fluorescent penetrant inspection (FPI)	Federal	ZINC	4	1
Chromalloy San Diego	FAC-6554	PMT-17187	130	Fluorescent penetrant inspection (FPI)	Federal	NICKEL	4	1
Chromalloy San Diego	FAC-6554	PMT-17187	130	Fluorescent penetrant inspection (FPI)	Federal	NICKEL	4	1
Chromalloy San Diego	FAC-6554	PMT-17187	130	Fluorescent penetrant inspection (FPI)	Federal	TTO(413+433)-P	0	1
Chromalloy San Diego	FAC-6554	PMT-17187	130	Fluorescent penetrant inspection (FPI)	Federal	SILVER	4	1
Chromalloy San Diego	FAC-6554	PMT-17187	130	Fluorescent penetrant inspection (FPI)	Federal	CADMIUM	4	1
Chromalloy San Diego	FAC-6554	PMT-17187	130	Fluorescent penetrant inspection (FPI)	Federal	CADMIUM	4	1
Chromalloy San Diego	FAC-6554	PMT-17187	130	Fluorescent penetrant inspection (FPI)	Federal	COPPER	4	1
Chromalloy San Diego	FAC-6554	PMT-17187	130	Fluorescent penetrant inspection (FPI)	Federal	COPPER	4	1
Chromalloy San Diego	FAC-6554	PMT-17187	130	Fluorescent penetrant inspection (FPI)	Federal	CYANIDE(T)	4	1
Chromalloy San Diego	FAC-6554	PMT-17187	130	Fluorescent penetrant inspection (FPI)	Federal	CYANIDE(T)	4	1
Chromalloy San Diego	FAC-6554	PMT-17187	130	Fluorescent penetrant inspection (FPI)	Federal	FLOW	4	0
Chromalloy San Diego	FAC-6554	PMT-17187	130	Fluorescent penetrant inspection (FPI)	Federal	FLOW MAX	4	0
Chromalloy San Diego	FAC-6554	PMT-17187	130	Fluorescent penetrant inspection (FPI)	Federal	TTO CERT	4	0
Chromalloy San Diego	FAC-6554	PMT-17187	130	Fluorescent penetrant inspection (FPI)	Federal	TSS	4	1
Chromalloy San Diego	FAC-6554	PMT-17187	130	Fluorescent penetrant inspection (FPI)	Federal	COD	4	1
Chromalloy San Diego	FAC-6554	PMT-17187	130	Fluorescent penetrant inspection (FPI)	Federal	PH	4	1
Cintas Corporation	FAC-1532	PMT-22822	110	Industrial laundering	Local/BMP	LEAD	6	7
Cintas Corporation	FAC-1532	PMT-22822	110	Industrial laundering	Local/BMP	COPPER	6	7
Cintas Corporation	FAC-1532	PMT-22822	110	Industrial laundering	Local/BMP	OIL/GREASE	6	14
Cintas Corporation	FAC-1532	PMT-22822	110	Industrial laundering	Local/BMP	TSS	6	7

Name	Facility	Permit	Conn	Principle Process	Regulated	Parmcode	Self Samples	City Samples
Cintas Corporation	FAC-1532	PMT-22822	110	Industrial laundering	Local/BMP	COD	6	7
Cintas Corporation	FAC-1532	PMT-22822	110	Industrial laundering	Local/BMP	PH	6	7
Cintas Corporation	FAC-1532	PMT-22822	110	Industrial laundering	Local/BMP	CADMIUM	6	7
Cintas Corporation	FAC-1532	PMT-22822	110	Industrial laundering	Local/BMP	ZINC	6	7
Cintas Corporation	FAC-1532	PMT-22822	110	Industrial laundering	Local/BMP	CHROMIUM	6	7
Cintas Corporation	FAC-1532	PMT-22822	110	Industrial laundering	Local/BMP	NICKEL	6	7
Cintas Corporation	FAC-1532	PMT-22822	110	Industrial laundering	Local/BMP	FLOW	4	0
Compucraft Industries Inc	FAC-7172	PMT-20037	120	Fabrication/machining	Federal	SILVER	4	3
Compucraft Industries Inc	FAC-7172	PMT-20037	120	Fabrication/machining	Federal	SILVER	4	3
Compucraft Industries Inc	FAC-7172	PMT-20037	120	Fabrication/machining	Federal	CADMIUM	4	3
Compucraft Industries Inc	FAC-7172	PMT-20037	120	Fabrication/machining	Federal	CADMIUM	4	3
Compucraft Industries Inc	FAC-7172	PMT-20037	120	Fabrication/machining	Federal	COPPER	4	3
Compucraft Industries Inc	FAC-7172	PMT-20037	120	Fabrication/machining	Federal	COPPER	4	3
Compucraft Industries Inc	FAC-7172	PMT-20037	120	Fabrication/machining	Federal	CYANIDE(T)	4	3
Compucraft Industries Inc	FAC-7172	PMT-20037	120	Fabrication/machining	Federal	CYANIDE(T)	4	3
Compucraft Industries Inc	FAC-7172	PMT-20037	120	Fabrication/machining	Federal	FLOW	4	0
Compucraft Industries Inc	FAC-7172	PMT-20037	120	Fabrication/machining	Federal	FLOW MAX	4	0
Compucraft Industries Inc	FAC-7172	PMT-20037	120	Fabrication/machining	Federal	TTO CERT	4	0
Compucraft Industries Inc	FAC-7172	PMT-20037	110	Metal finishing	Federal	PH	4	3
Compucraft Industries Inc	FAC-7172	PMT-20037	120	Fabrication/machining	Federal	PH	4	3
Compucraft Industries Inc	FAC-7172	PMT-20037	110	Metal finishing	Federal	LEAD	4	3
Compucraft Industries Inc	FAC-7172	PMT-20037	110	Metal finishing	Federal	SILVER	4	3
Compucraft Industries Inc	FAC-7172	PMT-20037	110	Metal finishing	Federal	SILVER	4	3
Compucraft Industries Inc	FAC-7172	PMT-20037	110	Metal finishing	Federal	OIL/GREASE	4	3
Compucraft Industries Inc	FAC-7172	PMT-20037	120	Fabrication/machining	Federal	OIL/GREASE	4	3
Compucraft Industries Inc	FAC-7172	PMT-20037	110	Metal finishing	Federal	CHROMIUM	4	3
Compucraft Industries Inc	FAC-7172	PMT-20037	110	Metal finishing	Federal	CHROMIUM	4	3
Compucraft Industries Inc	FAC-7172	PMT-20037	110	Metal finishing	Federal	ZINC	4	3
Compucraft Industries Inc	FAC-7172	PMT-20037	110	Metal finishing	Federal	ZINC	4	3
Compucraft Industries Inc	FAC-7172	PMT-20037	110	Metal finishing	Federal	NICKEL	4	3
Compucraft Industries Inc	FAC-7172	PMT-20037	110	Metal finishing	Federal	NICKEL	4	3
Compucraft Industries Inc	FAC-7172	PMT-20037	110	Metal finishing	Federal	TTO(413+433)-P	0	2
Compucraft Industries Inc	FAC-7172	PMT-20037	110	Metal finishing	Federal	LEAD	4	3
Compucraft Industries Inc	FAC-7172	PMT-20037	110	Metal finishing	Federal	CADMIUM	4	3
Compucraft Industries Inc	FAC-7172	PMT-20037	110	Metal finishing	Federal	CADMIUM	4	3
Compucraft Industries Inc	FAC-7172	PMT-20037	110	Metal finishing	Federal	COPPER	4	3
Compucraft Industries Inc	FAC-7172	PMT-20037	110	Metal finishing	Federal	COPPER	4	3
Compucraft Industries Inc	FAC-7172	PMT-20037	110	Metal finishing	Federal	CYANIDE(T)	4	3
Compucraft Industries Inc	FAC-7172	PMT-20037	110	Metal finishing	Federal	CYANIDE(T)	4	3
Compucraft Industries Inc	FAC-7172	PMT-20037	110	Metal finishing	Federal	FLOW	4	0
Compucraft Industries Inc	FAC-7172	PMT-20037	110	Metal finishing	Federal	PH LOWEST	0	1
Compucraft Industries Inc	FAC-7172	PMT-20037	120	Fabrication/machining	Federal	PH LOWEST	0	1
Compucraft Industries Inc	FAC-7172	PMT-20037	110	Metal finishing	Federal	PH HIGHEST	0	1
Compucraft Industries Inc	FAC-7172	PMT-20037	120	Fabrication/machining	Federal	PH HIGHEST	0	1
Compucraft Industries Inc	FAC-7172	PMT-20037	110	Metal finishing	Federal	FLOW MAX	4	0
Compucraft Industries Inc	FAC-7172	PMT-20037	110	Metal finishing	Federal	TTO CERT	4	0
Compucraft Industries Inc	FAC-7172	PMT-20037	120	Fabrication/machining	Federal	CHROMIUM	4	3

Name	Facility	Permit	Conn	Principle Process	Regulated	Parmcode	Self Samples	City Samples
Compucraft Industries Inc	FAC-7172	PMT-20037	120	Fabrication/machining	Federal	CHROMIUM	4	3
Compucraft Industries Inc	FAC-7172	PMT-20037	120	Fabrication/machining	Federal	ZINC	4	3
Compucraft Industries Inc	FAC-7172	PMT-20037	120	Fabrication/machining	Federal	ZINC	4	3
Compucraft Industries Inc	FAC-7172	PMT-20037	120	Fabrication/machining	Federal	NICKEL	4	3
Compucraft Industries Inc	FAC-7172	PMT-20037	120	Fabrication/machining	Federal	NICKEL	4	3
Compucraft Industries Inc	FAC-7172	PMT-20037	120	Fabrication/machining	Federal	TTO(413+433)-P	0	2
Compucraft Industries Inc	FAC-7172	PMT-20037	120	Fabrication/machining	Federal	LEAD	4	3
Compucraft Industries Inc	FAC-7172	PMT-20037	120	Fabrication/machining	Federal	LEAD	4	3
Conrac Managers SAN LLC	FAC-9753	PMT-22041	110	Car washing	Local/BMP	CLARIFIER RPT	0	0
Conrac Managers SAN LLC	FAC-9753	PMT-22041	110	Car washing	Local/BMP	COD	4	5
Conrac Managers SAN LLC	FAC-9753	PMT-22041	110	Car washing	Local/BMP	TSS	4	5
Conrac Managers SAN LLC	FAC-9753	PMT-22041	110	Car washing	Local/BMP	OIL/GREASE	4	5
Conrac Managers SAN LLC	FAC-9753	PMT-22041	110	Car washing	Local/BMP	FLOW	4	0
Conrac Managers SAN LLC	FAC-9753	PMT-22041	110	Car washing	Local/BMP	PH	0	5
CP Kelco	FAC-0125	PMT-34595	800	Specialty biogum plant	Local/BMP	PH	12	2
CP Kelco	FAC-0125	PMT-34595	800	Specialty biogum plant	Local/BMP	COD	12	2
CP Kelco	FAC-0125	PMT-34595	800	Specialty biogum plant	Local/BMP	SULFIDE DISSOLVD	12	2
CP Kelco	FAC-0125	PMT-34595	800	Specialty biogum plant	Local/BMP	TSS 1/10 DIL	12	2
CP Kelco	FAC-0125	PMT-34595	800	Specialty biogum plant	Local/BMP	COPPER	12	2
CP Kelco	FAC-0125	PMT-34595	800	Specialty biogum plant	Local/BMP	NICKEL	12	2
CP Kelco	FAC-0125	PMT-34595	800	Specialty biogum plant	Local/BMP	ZINC	12	2
CP Kelco	FAC-0125	PMT-34595	430	R&D pilot plant	Local/BMP	COPPER	6	2
CP Kelco	FAC-0125	PMT-34595	430	R&D pilot plant	Local/BMP	ZINC	6	2
CP Kelco	FAC-0125	PMT-34595	400	Lateral	Local/BMP	REPORT RPT	0	0
CP Kelco	FAC-0125	PMT-34595	430	R&D pilot plant	Local/BMP	FLOW	6	0
CP Kelco	FAC-0125	PMT-34595	800	Specialty biogum plant	Local/BMP	FLOW	12	0
CP Kelco	FAC-0125	PMT-34595	430	R&D pilot plant	Local/BMP	NICKEL	6	2
CP Kelco	FAC-0125	PMT-34595	400	Lateral	Local/BMP	WW INVENTORY RPT	0	0
CP Kelco	FAC-0125	PMT-34595	400	Lateral	Local/BMP	BIOHAZARD CERT	2	0
CP Kelco	FAC-0125	PMT-34595	400	Lateral	Local/BMP	SOLVENT CERT	2	0
CP Kelco	FAC-0125	PMT-34595	430	R&D pilot plant	Local/BMP	PH	6	2
CP Kelco	FAC-0125	PMT-34595	430	R&D pilot plant	Local/BMP	COD	6	2
CP Kelco	FAC-0125	PMT-34595	430	R&D pilot plant	Local/BMP	TSS 1/10 DIL	6	2
CP Kelco	FAC-0125	PMT-34595	430	R&D pilot plant	Local/BMP	SULFIDE DISSOLVD	6	2
Creative Metal Industries	FAC-7717	PMT-19713	110	Silkscreen Cleaning	Federal	TTO CERT	4	0
Creative Metal Industries	FAC-7717	PMT-19713	110	Silkscreen Cleaning	Federal	PH	5	5
Creative Metal Industries	FAC-7717	PMT-19713	110	Silkscreen Cleaning	Federal	ZINC	5	5
Creative Metal Industries	FAC-7717	PMT-19713	110	Silkscreen Cleaning	Federal	ZINC	5	5
Creative Metal Industries	FAC-7717	PMT-19713	110	Silkscreen Cleaning	Federal	CHROMIUM	5	5
Creative Metal Industries	FAC-7717	PMT-19713	110	Silkscreen Cleaning	Federal	CHROMIUM	5	5
Creative Metal Industries	FAC-7717	PMT-19713	110	Silkscreen Cleaning	Federal	NICKEL	5	5
Creative Metal Industries	FAC-7717	PMT-19713	110	Silkscreen Cleaning	Federal	NICKEL	5	5
Creative Metal Industries	FAC-7717	PMT-19713	110	Silkscreen Cleaning	Federal	TTO(413+433)-P	0	1
Creative Metal Industries	FAC-7717	PMT-19713	110	Silkscreen Cleaning	Federal	LEAD	5	5
Creative Metal Industries	FAC-7717	PMT-19713	110	Silkscreen Cleaning	Federal	LEAD	5	5
Creative Metal Industries	FAC-7717	PMT-19713	110	Silkscreen Cleaning	Federal	SILVER	5	5
Creative Metal Industries	FAC-7717	PMT-19713	110	Silkscreen Cleaning	Federal	SILVER	5	5

Name	Facility	Permit	Conn	Principle Process	Regulated	Parmcode	Self Samples	City Samples
Creative Metal Industries	FAC-7717	PMT-19713	110	Silkscreen Cleaning	Federal	CADMIUM	5	5
Creative Metal Industries	FAC-7717	PMT-19713	110	Silkscreen Cleaning	Federal	CADMIUM	5	5
Creative Metal Industries	FAC-7717	PMT-19713	110	Silkscreen Cleaning	Federal	COPPER	5	5
Creative Metal Industries	FAC-7717	PMT-19713	110	Silkscreen Cleaning	Federal	COPPER	5	5
Creative Metal Industries	FAC-7717	PMT-19713	110	Silkscreen Cleaning	Federal	CYANIDE(T)	5	5
Creative Metal Industries	FAC-7717	PMT-19713	110	Silkscreen Cleaning	Federal	CYANIDE(T)	5	5
Creative Metal Industries	FAC-7717	PMT-19713	110	Silkscreen Cleaning	Federal	FLOW	4	0
Creative Metal Industries	FAC-7717	PMT-19713	110	Silkscreen Cleaning	Federal	FLOW MAX	4	0
Cue Health Inc	FAC-3121	PMT-22793	110	Automation cell sanitation	Federal	TTO(413+433)-P	0	1
Cue Health Inc	FAC-3121	PMT-22793	110	Automation cell sanitation	Federal	FLOW	1	0
Cue Health Inc	FAC-3121	PMT-22793	110	Automation cell sanitation	Federal	FLOW MAX	1	0
Cue Health Inc	FAC-3121	PMT-22793	110	Automation cell sanitation	Federal	TTO CERT	1	0
Cue Health Inc	FAC-3121	PMT-22793	100	Industrial & sanitary	Local/BMP	BIOHAZARD CERT	1	0
Cue Health Inc	FAC-3121	PMT-22793	100	Industrial & sanitary	Local/BMP	SOLVENT CERT	1	0
Cue Health Inc	FAC-3121	PMT-22793	110	Automation cell sanitation	Federal	PH	1	1
Cue Health Inc	FAC-3121	PMT-22793	110	Automation cell sanitation	Federal	COD	1	1
Cue Health Inc	FAC-3121	PMT-22793	110	Automation cell sanitation	Federal	TSS	1	1
Cue Health Inc	FAC-3121	PMT-22793	110	Automation cell sanitation	Federal	90 DAY COMP CERT	0	0
Cutwater Spirits LLC	FAC-6859	PMT-34360	100	Industrial and sanitary	Local/BMP	SOLVENT CERT	2	0
Cutwater Spirits LLC	FAC-6859	PMT-34360	110	Distillery	Local/BMP	FLOW	4	0
Cutwater Spirits LLC	FAC-6859	PMT-34360	110	Distillery	Local/BMP	PH MIN/MAX RPT	0	0
Cutwater Spirits LLC	FAC-6859	PMT-34360	110	Distillery	Local/BMP	PH MAINT&CAL RPT	0	0
Cutwater Spirits LLC	FAC-6859	PMT-34360	110	Distillery	Local/BMP	PH VIOL DAYS	3	0
Cutwater Spirits LLC	FAC-6859	PMT-34360	110	Distillery	Local/BMP	PH	4	4
Cutwater Spirits LLC	FAC-6859	PMT-34360	110	Distillery	Local/BMP	PH LOWEST	0	4
Cutwater Spirits LLC	FAC-6859	PMT-34360	110	Distillery	Local/BMP	PH HIGHEST	0	4
Cutwater Spirits LLC	FAC-6859	PMT-34360	110	Distillery	Local/BMP	COD	5	4
Cutwater Spirits LLC	FAC-6859	PMT-34360	110	Distillery	Local/BMP	TSS	5	4
Cutwater Spirits LLC	FAC-6859	PMT-34360	110	Distillery	Local/BMP	FLOWMETER READ 1	4	0
Cutwater Spirits LLC	FAC-6859	PMT-34360	110	Distillery	Local/BMP	FMETER READ DT 1	0	0
Cutwater Spirits LLC	FAC-6859	PMT-34360	110	Distillery	Local/BMP	FLOWMETER READ 2	4	0
Cutwater Spirits LLC	FAC-6859	PMT-34360	110	Distillery	Local/BMP	FMETER READ DT 2	0	0
Cutwater Spirits LLC	FAC-6859	PMT-34360	110	Distillery	Local/BMP	OIL/GREASE	4	1
Emerald Textiles Services San Diego LLC	FAC-1640	PMT-35325	110	Commercial laundry	Local/BMP	PH	12	7
Emerald Textiles Services San Diego LLC	FAC-1640	PMT-35325	110	Commercial laundry	Local/BMP	TSS	12	7
Emerald Textiles Services San Diego LLC	FAC-1640	PMT-35325	110	Commercial laundry	Local/BMP	TDS	12	7
Emerald Textiles Services San Diego LLC	FAC-1640	PMT-35325	110	Commercial laundry	Local/BMP	OIL/GREASE	12	6
Emerald Textiles Services San Diego LLC	FAC-1640	PMT-35325	110	Commercial laundry	Local/BMP	COD	12	7
Emerald Textiles Services San Diego LLC	FAC-1640	PMT-35325	110	Commercial laundry	Local/BMP	PH HIGHEST	0	7
Emerald Textiles Services San Diego LLC	FAC-1640	PMT-35325	110	Commercial laundry	Local/BMP	PH LOWEST	0	7
Emerald Textiles Services San Diego LLC	FAC-1640	PMT-35325	110	Commercial laundry	Local/BMP	SULFIDE DISSOLVD	12	7
Emerald Textiles Services San Diego LLC	FAC-1640	PMT-35325	110	Commercial laundry	Local/BMP	COPPER	12	7
Emerald Textiles Services San Diego LLC	FAC-1640	PMT-35325	110	Commercial laundry	Local/BMP	ZINC	12	7
Emerald Textiles Services San Diego LLC	FAC-1640	PMT-35325	110	Commercial laundry	Local/BMP	FLOW	12	0
Emerald Textiles Services San Diego LLC	FAC-1640	PMT-35325	110	Commercial laundry	Local/BMP	FLOW RATE MAX	12	0
Emerald Textiles Services San Diego LLC	FAC-1640	PMT-35325	110	Commercial laundry	Local/BMP	CHLORIDE	12	7
Garvin Industries	FAC-0929	PMT-19227	110	Cleaning / iron phosphating / sealing	Federal	TTO(413+433)-P	0	0

Name	Facility	Permit	Conn	Principle Process	Regulated	Parmcode	Self Samples	City Samples
Garvin Industries	FAC-0929	PMT-19227	110	Cleaning / iron phosphating / sealing	Federal	FLOW	1	0
Garvin Industries	FAC-0929	PMT-19227	110	Cleaning / iron phosphating / sealing	Federal	FLOW MAX	1	0
Garvin Industries	FAC-0929	PMT-19227	110	Cleaning / iron phosphating / sealing	Federal	TTO CERT	1	0
Garvin Industries	FAC-0929	PMT-19227	110	Cleaning / iron phosphating / sealing	Federal	PH	1	0
General Atomics Aeronautical Systems Inc	FAC-2096	PMT-22583	110	Water jet and pressure testing (A14)	Federal	SILVER	4	1
General Atomics Aeronautical Systems Inc	FAC-2096	PMT-22583	110	Water jet and pressure testing (A14)	Federal	SILVER	4	1
General Atomics Aeronautical Systems Inc	FAC-2096	PMT-22583	110	Water jet and pressure testing (A14)	Federal	CADMIUM	4	1
General Atomics Aeronautical Systems Inc	FAC-2096	PMT-22583	110	Water jet and pressure testing (A14)	Federal	CADMIUM	4	1
General Atomics Aeronautical Systems Inc	FAC-2096	PMT-22583	110	Water jet and pressure testing (A14)	Federal	COPPER	4	1
General Atomics Aeronautical Systems Inc	FAC-2096	PMT-22583	110	Water jet and pressure testing (A14)	Federal	COPPER	4	1
General Atomics Aeronautical Systems Inc	FAC-2096	PMT-22583	110	Water jet and pressure testing (A14)	Federal	FLOW	4	0
General Atomics Aeronautical Systems Inc	FAC-2096	PMT-22583	110	Water jet and pressure testing (A14)	Federal	CYANIDE(T)	4	1
General Atomics Aeronautical Systems Inc	FAC-2096	PMT-22583	110	Water jet and pressure testing (A14)	Federal	CYANIDE(T)	4	1
General Atomics Aeronautical Systems Inc	FAC-2096	PMT-22583	110	Water jet and pressure testing (A14)	Federal	CHROMIUM	4	1
General Atomics Aeronautical Systems Inc	FAC-2096	PMT-22583	110	Water jet and pressure testing (A14)	Federal	LEAD	4	1
General Atomics Aeronautical Systems Inc	FAC-2096	PMT-22583	110	Water jet and pressure testing (A14)	Federal	PH	4	1
General Atomics Aeronautical Systems Inc	FAC-2096	PMT-22583	110	Water jet and pressure testing (A14)	Federal	CHROMIUM	4	1
General Atomics Aeronautical Systems Inc	FAC-2096	PMT-22583	110	Water jet and pressure testing (A14)	Federal	ZINC	4	1
General Atomics Aeronautical Systems Inc	FAC-2096	PMT-22583	110	Water jet and pressure testing (A14)	Federal	ZINC	4	1
General Atomics Aeronautical Systems Inc	FAC-2096	PMT-22583	110	Water jet and pressure testing (A14)	Federal	NICKEL	4	1
General Atomics Aeronautical Systems Inc	FAC-2096	PMT-22583	110	Water jet and pressure testing (A14)	Federal	NICKEL	4	1
General Atomics Aeronautical Systems Inc	FAC-2096	PMT-22583	110	Water jet and pressure testing (A14)	Federal	TTO(413+433)-P	0	1
General Atomics Aeronautical Systems Inc	FAC-2096	PMT-22583	110	Water jet and pressure testing (A14)	Federal	FLOW	4	1
General Atomics Aeronautical Systems Inc	FAC-2096	PMT-22583	110	Water jet and pressure testing (A14)	Federal	LEAD MAX	4	0
General Atomics Aeronautical Systems Inc	FAC-2096	PMT-22583	110	Water jet and pressure testing (A14)	Federal	TTO CERT	4	0
General Atomics Aeronautical Systems Inc	FAC-2096	PMT-22583	100	Industrial and sanitary	Local/BMP	SOLVENT CERT	2	0
General Dynamics NASSCO	FAC-1496	PMT-1926	799	Seawater	Local/BMP	WW INVENTORY RPT	0	0
General Dynamics NASSCO	FAC-1496	PMT-1926	300	Overview - West End of Yard	Local/BMP	FLOW	4	0
General Dynamics NASSCO	FAC-1496	PMT-1926	600	Overview - East End of Yard	Local/BMP	FLOW	4	0
General Dynamics NASSCO	FAC-1496	PMT-1926	798	Stormwater	Local/BMP	FLOW TOTSTORM	12	0
General Dynamics NASSCO	FAC-1496	PMT-1926	799	Seawater	Local/BMP	FLOW TOTIMPORTED	12	0
General Dynamics NASSCO	FAC-1496	PMT-1926	799	Seawater	Local/BMP	FLOW IWIMPORTED	12	0
General Dynamics NASSCO	FAC-1496	PMT-1926	310	WWTF Effluent	Federal	FLOW	4	0
General Dynamics NASSCO	FAC-1496	PMT-1926	300	Overview - West End of Yard	Local/BMP	COD	4	3
General Dynamics NASSCO	FAC-1496	PMT-1926	300	Overview - West End of Yard	Local/BMP	OIL/GREASE	4	3
General Dynamics NASSCO	FAC-1496	PMT-1926	300	Overview - West End of Yard	Local/BMP	PH	4	3
General Dynamics NASSCO	FAC-1496	PMT-1926	300	Overview - West End of Yard	Local/BMP	TSS	4	3
General Dynamics NASSCO	FAC-1496	PMT-1926	600	Overview - East End of Yard	Local/BMP	COD	4	3
General Dynamics NASSCO	FAC-1496	PMT-1926	600	Overview - East End of Yard	Local/BMP	CHROMIUM	4	3
General Dynamics NASSCO	FAC-1496	PMT-1926	600	Overview - East End of Yard	Local/BMP	FLOW R MAX DRY	4	0
General Dynamics NASSCO	FAC-1496	PMT-1926	600	Overview - East End of Yard	Local/BMP	FLOW R MAX WET	4	0
General Dynamics NASSCO	FAC-1496	PMT-1926	600	Overview - East End of Yard	Local/BMP	CADMIUM	4	3
General Dynamics NASSCO	FAC-1496	PMT-1926	600	Overview - East End of Yard	Local/BMP	PH	4	3
General Dynamics NASSCO	FAC-1496	PMT-1926	600	Overview - East End of Yard	Local/BMP	OIL/GREASE	4	3
General Dynamics NASSCO	FAC-1496	PMT-1926	600	Overview - East End of Yard	Local/BMP	TSS	4	3
General Dynamics NASSCO	FAC-1496	PMT-1926	600	Overview - East End of Yard	Local/BMP	COPPER	4	3
General Dynamics NASSCO	FAC-1496	PMT-1926	600	Overview - East End of Yard	Local/BMP	LEAD	4	3

Name	Facility	Permit	Conn	Principle Process	Regulated	Parmcode	Self Samples	City Samples
General Dynamics NASSCO	FAC-1496	PMT-1926	600	Overview - East End of Yard	Local/BMP	NICKEL	4	3
General Dynamics NASSCO	FAC-1496	PMT-1926	600	Overview - East End of Yard	Local/BMP	ZINC	4	3
General Dynamics NASSCO	FAC-1496	PMT-1926	310	WWTF Effluent	Federal	TTO CERT	4	0
General Dynamics NASSCO	FAC-1496	PMT-1926	310	WWTF Effluent	Federal	CYANIDE(T)	4	3
General Dynamics NASSCO	FAC-1496	PMT-1926	310	WWTF Effluent	Federal	CYANIDE(T)	4	3
General Dynamics NASSCO	FAC-1496	PMT-1926	310	WWTF Effluent	Federal	ZINC	3	3
General Dynamics NASSCO	FAC-1496	PMT-1926	310	WWTF Effluent	Federal	ZINC	3	3
General Dynamics NASSCO	FAC-1496	PMT-1926	310	WWTF Effluent	Federal	SILVER	4	3
General Dynamics NASSCO	FAC-1496	PMT-1926	310	WWTF Effluent	Federal	SILVER	4	3
General Dynamics NASSCO	FAC-1496	PMT-1926	310	WWTF Effluent	Federal	COPPER	4	3
General Dynamics NASSCO	FAC-1496	PMT-1926	310	WWTF Effluent	Federal	COPPER	4	3
General Dynamics NASSCO	FAC-1496	PMT-1926	310	WWTF Effluent	Federal	CADMIUM	4	3
General Dynamics NASSCO	FAC-1496	PMT-1926	310	WWTF Effluent	Federal	CADMIUM	4	3
General Dynamics NASSCO	FAC-1496	PMT-1926	310	WWTF Effluent	Federal	LEAD	4	3
General Dynamics NASSCO	FAC-1496	PMT-1926	310	WWTF Effluent	Federal	LEAD	4	3
General Dynamics NASSCO	FAC-1496	PMT-1926	310	WWTF Effluent	Federal	CHROMIUM	4	3
General Dynamics NASSCO	FAC-1496	PMT-1926	310	WWTF Effluent	Federal	NICKEL	4	3
General Dynamics NASSCO	FAC-1496	PMT-1926	310	WWTF Effluent	Federal	CHROMIUM	4	3
General Dynamics NASSCO	FAC-1496	PMT-1926	310	WWTF Effluent	Federal	PH	4	3
General Dynamics NASSCO	FAC-1496	PMT-1926	310	WWTF Effluent	Federal	TTO(413+433)-P	0	1
General Dynamics NASSCO	FAC-1496	PMT-1926	310	WWTF Effluent	Federal	FLOW MAX	4	0
General Dynamics NASSCO	FAC-1496	PMT-1926	310	WWTF Effluent	Federal	NICKEL	4	3
GKN Aerospace Chem-tronics Inc	FAC-6514	PMT-23028	460	Dye penetrant testing	Federal	CHROMIUM	4	6
GKN Aerospace Chem-tronics Inc	FAC-6514	PMT-23028	460	Dye penetrant testing	Federal	TTO(413+433)-P	0	1
GKN Aerospace Chem-tronics Inc	FAC-6514	PMT-23028	460	Dye penetrant testing	Federal	NICKEL	4	6
GKN Aerospace Chem-tronics Inc	FAC-6514	PMT-23028	460	Dye penetrant testing	Federal	NICKEL	4	6
GKN Aerospace Chem-tronics Inc	FAC-6514	PMT-23028	460	Dye penetrant testing	Federal	LEAD	4	6
GKN Aerospace Chem-tronics Inc	FAC-6514	PMT-23028	460	Dye penetrant testing	Federal	SILVER	4	6
GKN Aerospace Chem-tronics Inc	FAC-6514	PMT-23028	460	Dye penetrant testing	Federal	SILVER	4	6
GKN Aerospace Chem-tronics Inc	FAC-6514	PMT-23028	460	Dye penetrant testing	Federal	CADMIUM	4	6
GKN Aerospace Chem-tronics Inc	FAC-6514	PMT-23028	420	Steam cleaning and hydrotesting	Federal	CADMIUM	4	5
GKN Aerospace Chem-tronics Inc	FAC-6514	PMT-23028	420	Steam cleaning and hydrotesting	Federal	CADMIUM	4	5
GKN Aerospace Chem-tronics Inc	FAC-6514	PMT-23028	420	Steam cleaning and hydrotesting	Federal	CYANIDE(T)	4	5
GKN Aerospace Chem-tronics Inc	FAC-6514	PMT-23028	420	Steam cleaning and hydrotesting	Federal	CYANIDE(T)	4	5
GKN Aerospace Chem-tronics Inc	FAC-6514	PMT-23028	420	Steam cleaning and hydrotesting	Federal	COPPER	4	5
GKN Aerospace Chem-tronics Inc	FAC-6514	PMT-23028	420	Steam cleaning and hydrotesting	Federal	COPPER	4	5
GKN Aerospace Chem-tronics Inc	FAC-6514	PMT-23028	420	Steam cleaning and hydrotesting	Federal	FLOW	4	0
GKN Aerospace Chem-tronics Inc	FAC-6514	PMT-23028	420	Steam cleaning and hydrotesting	Federal	FLOW MAX	4	0
GKN Aerospace Chem-tronics Inc	FAC-6514	PMT-23028	420	Steam cleaning and hydrotesting	Federal	TTO CERT	4	0
GKN Aerospace Chem-tronics Inc	FAC-6514	PMT-23028	430	X-ray processing	Local/BMP	SILVER CERT	2	0
GKN Aerospace Chem-tronics Inc	FAC-6514	PMT-23028	460	Dye penetrant testing	Federal	ZINC	4	6
GKN Aerospace Chem-tronics Inc	FAC-6514	PMT-23028	460	Dye penetrant testing	Federal	CHROMIUM	4	6
GKN Aerospace Chem-tronics Inc	FAC-6514	PMT-23028	460	Dye penetrant testing	Federal	CYANIDE(T)	4	6
GKN Aerospace Chem-tronics Inc	FAC-6514	PMT-23028	460	Dye penetrant testing	Federal	CYANIDE(T)	4	6
GKN Aerospace Chem-tronics Inc	FAC-6514	PMT-23028	460	Dye penetrant testing	Federal	COPPER	4	6
GKN Aerospace Chem-tronics Inc	FAC-6514	PMT-23028	460	Dye penetrant testing	Federal	COPPER	4	6
GKN Aerospace Chem-tronics Inc	FAC-6514	PMT-23028	460	Dye penetrant testing	Federal	FLOW	4	0

Name	Facility	Permit	Conn	Principle Process	Regulated	Parmcode	Self Samples	City Samples
GKN Aerospace Chem-tronics Inc	FAC-6514	PMT-23028	460	Dye penetrant testing	Federal	FLOW MAX	4	0
GKN Aerospace Chem-tronics Inc	FAC-6514	PMT-23028	460	Dye penetrant testing	Federal	TTO CERT	4	0
GKN Aerospace Chem-tronics Inc	FAC-6514	PMT-23028	110	MF and associated operations	Federal	PH	4	3
GKN Aerospace Chem-tronics Inc	FAC-6514	PMT-23028	210	MF and associated operations	Federal	PH	4	3
GKN Aerospace Chem-tronics Inc	FAC-6514	PMT-23028	410	Chembrite rinses & labs	Federal	PH	4	4
GKN Aerospace Chem-tronics Inc	FAC-6514	PMT-23028	420	Steam cleaning and hydrotesting	Federal	CHROMIUM	4	5
GKN Aerospace Chem-tronics Inc	FAC-6514	PMT-23028	420	Steam cleaning and hydrotesting	Federal	CHROMIUM	4	5
GKN Aerospace Chem-tronics Inc	FAC-6514	PMT-23028	420	Steam cleaning and hydrotesting	Federal	TTO(413+433)-P	0	1
GKN Aerospace Chem-tronics Inc	FAC-6514	PMT-23028	420	Steam cleaning and hydrotesting	Federal	NICKEL	4	5
GKN Aerospace Chem-tronics Inc	FAC-6514	PMT-23028	420	Steam cleaning and hydrotesting	Federal	NICKEL	4	5
GKN Aerospace Chem-tronics Inc	FAC-6514	PMT-23028	420	Steam cleaning and hydrotesting	Federal	LEAD	4	5
GKN Aerospace Chem-tronics Inc	FAC-6514	PMT-23028	410	Chembrite rinses & labs	Federal	COPPER	4	4
GKN Aerospace Chem-tronics Inc	FAC-6514	PMT-23028	410	Chembrite rinses & labs	Federal	FLOW	4	0
GKN Aerospace Chem-tronics Inc	FAC-6514	PMT-23028	410	Chembrite rinses & labs	Federal	FLOW MAX	4	0
GKN Aerospace Chem-tronics Inc	FAC-6514	PMT-23028	410	Chembrite rinses & labs	Federal	TTO CERT	4	0
GKN Aerospace Chem-tronics Inc	FAC-6514	PMT-23028	420	Steam cleaning and hydrotesting	Federal	ZINC	3	5
GKN Aerospace Chem-tronics Inc	FAC-6514	PMT-23028	420	Steam cleaning and hydrotesting	Federal	ZINC	3	5
GKN Aerospace Chem-tronics Inc	FAC-6514	PMT-23028	420	Steam cleaning and hydrotesting	Federal	LEAD	4	5
GKN Aerospace Chem-tronics Inc	FAC-6514	PMT-23028	420	Steam cleaning and hydrotesting	Federal	SILVER	4	5
GKN Aerospace Chem-tronics Inc	FAC-6514	PMT-23028	420	Steam cleaning and hydrotesting	Federal	SILVER	4	5
GKN Aerospace Chem-tronics Inc	FAC-6514	PMT-23028	450	Steam clean, dye pen testing	Federal	NICKEL	4	7
GKN Aerospace Chem-tronics Inc	FAC-6514	PMT-23028	460	Dye penetrant testing	Federal	CADMIUM	4	6
GKN Aerospace Chem-tronics Inc	FAC-6514	PMT-23028	460	Dye penetrant testing	Federal	LEAD	4	6
GKN Aerospace Chem-tronics Inc	FAC-6514	PMT-23028	460	Dye penetrant testing	Federal	ZINC	4	6
GKN Aerospace Chem-tronics Inc	FAC-6514	PMT-23028	510	Dye penetrant testing	Federal	CYANIDE(T)	4	6
GKN Aerospace Chem-tronics Inc	FAC-6514	PMT-23028	510	Dye penetrant testing	Federal	SILVER	4	6
GKN Aerospace Chem-tronics Inc	FAC-6514	PMT-23028	610	Dye penetrant testing	Federal	COPPER	4	3
GKN Aerospace Chem-tronics Inc	FAC-6514	PMT-23028	610	Dye penetrant testing	Federal	NICKEL	4	3
GKN Aerospace Chem-tronics Inc	FAC-6514	PMT-23028	110	MF and associated operations	Federal	PH HIGHEST	0	3
GKN Aerospace Chem-tronics Inc	FAC-6514	PMT-23028	110	MF and associated operations	Federal	PH LOWEST	0	3
GKN Aerospace Chem-tronics Inc	FAC-6514	PMT-23028	210	MF and associated operations	Federal	SILVER	4	3
GKN Aerospace Chem-tronics Inc	FAC-6514	PMT-23028	210	MF and associated operations	Federal	LEAD	4	3
GKN Aerospace Chem-tronics Inc	FAC-6514	PMT-23028	210	MF and associated operations	Federal	LEAD	4	3
GKN Aerospace Chem-tronics Inc	FAC-6514	PMT-23028	210	MF and associated operations	Federal	CADMIUM	4	3
GKN Aerospace Chem-tronics Inc	FAC-6514	PMT-23028	210	MF and associated operations	Federal	CADMIUM	4	3
GKN Aerospace Chem-tronics Inc	FAC-6514	PMT-23028	210	MF and associated operations	Federal	COPPER	4	3
GKN Aerospace Chem-tronics Inc	FAC-6514	PMT-23028	110	MF and associated operations	Federal	CADMIUM	4	3
GKN Aerospace Chem-tronics Inc	FAC-6514	PMT-23028	110	MF and associated operations	Federal	COPPER	4	3
GKN Aerospace Chem-tronics Inc	FAC-6514	PMT-23028	210	MF and associated operations	Federal	COPPER	4	3
GKN Aerospace Chem-tronics Inc	FAC-6514	PMT-23028	210	MF and associated operations	Federal	CYANIDE(T)	4	3
GKN Aerospace Chem-tronics Inc	FAC-6514	PMT-23028	210	MF and associated operations	Federal	CYANIDE(T)	4	3
GKN Aerospace Chem-tronics Inc	FAC-6514	PMT-23028	210	MF and associated operations	Federal	FLOW	4	0
GKN Aerospace Chem-tronics Inc	FAC-6514	PMT-23028	210	MF and associated operations	Federal	FLOW MAX	4	0
GKN Aerospace Chem-tronics Inc	FAC-6514	PMT-23028	210	MF and associated operations	Federal	TTO CERT	4	0
GKN Aerospace Chem-tronics Inc	FAC-6514	PMT-23028	450	Steam clean, dye pen testing	Federal	ZINC	4	7
GKN Aerospace Chem-tronics Inc	FAC-6514	PMT-23028	450	Steam clean, dye pen testing	Federal	ZINC	4	7
GKN Aerospace Chem-tronics Inc	FAC-6514	PMT-23028	450	Steam clean, dye pen testing	Federal	CHROMIUM	4	7

[illegible]

Name	Facility	Permit	Conn	Principle Process	Regulated	Parmcode	Self Samples	City Samples
GKN Aerospace Chem-tronics Inc	FAC-6514	PMT-23028	410	Chembrite rinses & labs	Federal	CADMIUM	4	4
GKN Aerospace Chem-tronics Inc	FAC-6514	PMT-23028	410	Chembrite rinses & labs	Federal	CYANIDE(T)	4	4
GKN Aerospace Chem-tronics Inc	FAC-6514	PMT-23028	410	Chembrite rinses & labs	Federal	COPPER	4	4
GKN Aerospace Chem-tronics Inc	FAC-6514	PMT-23028	610	Dye penetrant testing	Federal	ZINC	4	3
GKN Aerospace Chem-tronics Inc	FAC-6514	PMT-23028	610	Dye penetrant testing	Federal	ZINC	4	3
GKN Aerospace Chem-tronics Inc	FAC-6514	PMT-23028	610	Dye penetrant testing	Federal	CHROMIUM	4	3
GKN Aerospace Chem-tronics Inc	FAC-6514	PMT-23028	610	Dye penetrant testing	Federal	CHROMIUM	4	3
GKN Aerospace Chem-tronics Inc	FAC-6514	PMT-23028	610	Dye penetrant testing	Federal	TTO(413+433)-P	0	1
GKN Aerospace Chem-tronics Inc	FAC-6514	PMT-23028	610	Dye penetrant testing	Federal	LEAD	4	3
GKN Aerospace Chem-tronics Inc	FAC-6514	PMT-23028	610	Dye penetrant testing	Federal	LEAD	4	3
GKN Aerospace Chem-tronics Inc	FAC-6514	PMT-23028	610	Dye penetrant testing	Federal	SILVER	4	3
GKN Aerospace Chem-tronics Inc	FAC-6514	PMT-23028	610	Dye penetrant testing	Federal	SILVER	4	3
GKN Aerospace Chem-tronics Inc	FAC-6514	PMT-23028	610	Dye penetrant testing	Federal	CADMIUM	4	3
GKN Aerospace Chem-tronics Inc	FAC-6514	PMT-23028	610	Dye penetrant testing	Federal	CADMIUM	4	3
GKN Aerospace Chem-tronics Inc	FAC-6514	PMT-23028	610	Dye penetrant testing	Federal	CYANIDE(T)	4	3
GKN Aerospace Chem-tronics Inc	FAC-6514	PMT-23028	610	Dye penetrant testing	Federal	CYANIDE(T)	4	3
GKN Aerospace Chem-tronics Inc	FAC-6514	PMT-23028	610	Dye penetrant testing	Federal	COPPER	4	3
GKN Aerospace Chem-tronics Inc	FAC-6514	PMT-23028	610	Dye penetrant testing	Federal	FLOW	4	0
GKN Aerospace Chem-tronics Inc	FAC-6514	PMT-23028	210	MF and associated operations	Federal	NICKEL	4	3
GKN Aerospace Chem-tronics Inc	FAC-6514	PMT-23028	210	MF and associated operations	Federal	TTO(413+433)-P	0	1
GKN Aerospace Chem-tronics Inc	FAC-6514	PMT-23028	210	MF and associated operations	Federal	SILVER	4	3
GKN Aerospace Chem-tronics Inc	FAC-6514	PMT-23028	610	Dye penetrant testing	Federal	NICKEL	4	3
GKN Aerospace Chem-tronics Inc	FAC-6514	PMT-23028	610	Dye penetrant testing	Federal	FLOW MAX	4	0
GKN Aerospace Chem-tronics Inc	FAC-6514	PMT-23028	610	Dye penetrant testing	Federal	TTO CERT	4	0
GKN Aerospace Chem-tronics Inc	FAC-6514	PMT-23028	210	MF and associated operations	Federal	ZINC	4	3
GKN Aerospace Chem-tronics Inc	FAC-6514	PMT-23028	210	MF and associated operations	Federal	ZINC	4	3
GKN Aerospace Chem-tronics Inc	FAC-6514	PMT-23028	210	MF and associated operations	Federal	CHROMIUM	4	3
GKN Aerospace Chem-tronics Inc	FAC-6514	PMT-23028	210	MF and associated operations	Federal	CHROMIUM	4	3
GKN Aerospace Chem-tronics Inc	FAC-6514	PMT-23028	210	MF and associated operations	Federal	NICKEL	4	3
GKN Aerospace Chem-tronics Inc	FAC-6514	PMT-23028	210	MF and associated operations	Federal	PH HIGHEST	0	3
GKN Aerospace Chem-tronics Inc	FAC-6514	PMT-23028	510	Dye penetrant testing	Federal	FLOW	4	0
GKN Aerospace Chem-tronics Inc	FAC-6514	PMT-23028	510	Dye penetrant testing	Federal	LEAD	4	6
GKN Aerospace Chem-tronics Inc	FAC-6514	PMT-23028	510	Dye penetrant testing	Federal	LEAD	4	6
GKN Aerospace Chem-tronics Inc	FAC-6514	PMT-23028	510	Dye penetrant testing	Federal	SILVER	4	6
GKN Aerospace Chem-tronics Inc	FAC-6514	PMT-23028	510	Dye penetrant testing	Federal	CADMIUM	4	6
GKN Aerospace Chem-tronics Inc	FAC-6514	PMT-23028	510	Dye penetrant testing	Federal	CADMIUM	4	6
GKN Aerospace Chem-tronics Inc	FAC-6514	PMT-23028	510	Dye penetrant testing	Federal	CYANIDE(T)	4	6
GKN Aerospace Chem-tronics Inc	FAC-6514	PMT-23028	510	Dye penetrant testing	Federal	COPPER	4	6
GKN Aerospace Chem-tronics Inc	FAC-6514	PMT-23028	510	Dye penetrant testing	Federal	COPPER	4	6
GKN Aerospace Chem-tronics Inc	FAC-6514	PMT-23028	210	MF and associated operations	Federal	PH LOWEST	0	3
GKN Aerospace Chem-tronics Inc	FAC-6514	PMT-23028	510	Dye penetrant testing	Federal	FLOW MAX	4	0
GKN Aerospace Chem-tronics Inc	FAC-6514	PMT-23028	510	Dye penetrant testing	Federal	TTO CERT	4	0
GKN Aerospace Chem-tronics Inc	FAC-6514	PMT-23028	510	Dye penetrant testing	Federal	ZINC	4	6
GKN Aerospace Chem-tronics Inc	FAC-6514	PMT-23028	510	Dye penetrant testing	Federal	ZINC	4	6
GKN Aerospace Chem-tronics Inc	FAC-6514	PMT-23028	510	Dye penetrant testing	Federal	CHROMIUM	4	6
GKN Aerospace Chem-tronics Inc	FAC-6514	PMT-23028	510	Dye penetrant testing	Federal	CHROMIUM	4	6
GKN Aerospace Chem-tronics Inc	FAC-6514	PMT-23028	510	Dye penetrant testing	Federal	TTO(413+433)-P	0	1

Name	Facility	Permit	Conn	Principle Process	Regulated	Parmcode	Self Samples	City Samples
GKN Aerospace Chem-tronics Inc	FAC-6514	PMT-23028	510	Dye penetrant testing	Federal	NICKEL	4	6
GKN Aerospace Chem-tronics Inc	FAC-6514	PMT-23028	510	Dye penetrant testing	Federal	NICKEL	4	6
Golden State Metal Finishing	FAC-2318	PMT-17205	110	Treated MF Rinses	Federal	CYANIDE(T)	4	2
Golden State Metal Finishing	FAC-2318	PMT-17205	110	Treated MF Rinses	Federal	FLOW	4	0
Golden State Metal Finishing	FAC-2318	PMT-17205	110	Treated MF Rinses	Federal	TTO CERT	4	0
Golden State Metal Finishing	FAC-2318	PMT-17205	110	Treated MF Rinses	Federal	CYANIDE(T)	4	2
Golden State Metal Finishing	FAC-2318	PMT-17205	110	Treated MF Rinses	Federal	FLOW MAX	4	0
Golden State Metal Finishing	FAC-2318	PMT-17205	110	Treated MF Rinses	Federal	PH	4	2
Golden State Metal Finishing	FAC-2318	PMT-17205	110	Treated MF Rinses	Federal	CHROMIUM	4	2
Golden State Metal Finishing	FAC-2318	PMT-17205	110	Treated MF Rinses	Federal	CHROMIUM	4	2
Golden State Metal Finishing	FAC-2318	PMT-17205	110	Treated MF Rinses	Federal	ZINC	4	2
Golden State Metal Finishing	FAC-2318	PMT-17205	110	Treated MF Rinses	Federal	ZINC	4	2
Golden State Metal Finishing	FAC-2318	PMT-17205	110	Treated MF Rinses	Federal	NICKEL	4	2
Golden State Metal Finishing	FAC-2318	PMT-17205	110	Treated MF Rinses	Federal	NICKEL	4	2
Golden State Metal Finishing	FAC-2318	PMT-17205	110	Treated MF Rinses	Federal	COPPER	4	2
Golden State Metal Finishing	FAC-2318	PMT-17205	110	Treated MF Rinses	Federal	TTO(413+433)-P	0	1
Golden State Metal Finishing	FAC-2318	PMT-17205	110	Treated MF Rinses	Federal	LEAD	4	2
Golden State Metal Finishing	FAC-2318	PMT-17205	110	Treated MF Rinses	Federal	LEAD	4	2
Golden State Metal Finishing	FAC-2318	PMT-17205	110	Treated MF Rinses	Federal	SILVER	4	2
Golden State Metal Finishing	FAC-2318	PMT-17205	110	Treated MF Rinses	Federal	SILVER	4	2
Golden State Metal Finishing	FAC-2318	PMT-17205	110	Treated MF Rinses	Federal	CADMIUM	4	2
Golden State Metal Finishing	FAC-2318	PMT-17205	110	Treated MF Rinses	Federal	CADMIUM	4	2
Golden State Metal Finishing	FAC-2318	PMT-17205	110	Treated MF Rinses	Federal	COPPER	4	2
Harcon Precision Metals Inc	FAC-4197	PMT-23164	110	Conversion coating & assoc processes	Federal	COPPER	4	2
Harcon Precision Metals Inc	FAC-4197	PMT-23164	110	Conversion coating & assoc processes	Federal	COPPER	4	2
Harcon Precision Metals Inc	FAC-4197	PMT-23164	110	Conversion coating & assoc processes	Federal	CYANIDE(T)	4	2
Harcon Precision Metals Inc	FAC-4197	PMT-23164	110	Conversion coating & assoc processes	Federal	CYANIDE(T)	4	2
Harcon Precision Metals Inc	FAC-4197	PMT-23164	110	Conversion coating & assoc processes	Federal	FLOW MAX	4	0
Harcon Precision Metals Inc	FAC-4197	PMT-23164	110	Conversion coating & assoc processes	Federal	TTO CERT	4	0
Harcon Precision Metals Inc	FAC-4197	PMT-23164	110	Conversion coating & assoc processes	Federal	CADMIUM	4	2
Harcon Precision Metals Inc	FAC-4197	PMT-23164	110	Conversion coating & assoc processes	Federal	CADMIUM	4	2
Harcon Precision Metals Inc	FAC-4197	PMT-23164	110	Conversion coating & assoc processes	Federal	FLOW	4	0
Harcon Precision Metals Inc	FAC-4197	PMT-23164	110	Conversion coating & assoc processes	Federal	NICKEL	4	2
Harcon Precision Metals Inc	FAC-4197	PMT-23164	110	Conversion coating & assoc processes	Federal	TTO(413+433)-P	1	2
Harcon Precision Metals Inc	FAC-4197	PMT-23164	110	Conversion coating & assoc processes	Federal	LEAD	4	2
Harcon Precision Metals Inc	FAC-4197	PMT-23164	110	Conversion coating & assoc processes	Federal	LEAD	4	2
Harcon Precision Metals Inc	FAC-4197	PMT-23164	110	Conversion coating & assoc processes	Federal	SILVER	4	2
Harcon Precision Metals Inc	FAC-4197	PMT-23164	110	Conversion coating & assoc processes	Federal	SILVER	4	2
Harcon Precision Metals Inc	FAC-4197	PMT-23164	110	Conversion coating & assoc processes	Federal	CHROMIUM	4	2
Harcon Precision Metals Inc	FAC-4197	PMT-23164	110	Conversion coating & assoc processes	Federal	CHROMIUM	4	2
Harcon Precision Metals Inc	FAC-4197	PMT-23164	110	Conversion coating & assoc processes	Federal	ZINC	4	2
Harcon Precision Metals Inc	FAC-4197	PMT-23164	110	Conversion coating & assoc processes	Federal	ZINC	4	2
Harcon Precision Metals Inc	FAC-4197	PMT-23164	110	Conversion coating & assoc processes	Federal	NICKEL	4	2
Harcon Precision Metals Inc	FAC-4197	PMT-23164	110	Conversion coating & assoc processes	Federal	PH	4	2
Harcon Precision Metals Inc	FAC-4197	PMT-23164	110	Conversion coating & assoc processes	Federal	OIL/GREASE	4	2
Harcon Precision Metals Inc	FAC-4197	PMT-23164	110	Conversion coating & assoc processes	Federal	COD	4	2
Harcon Precision Metals Inc	FAC-4197	PMT-23164	110	Conversion coating & assoc processes	Federal	TSS	4	2

Name	Facility	Permit	Conn	Principle Process	Regulated	Parmcode	Self Samples	City Samples
ImageFIRST	FAC-10163	PMT-35872	110	Commercial laundry	Local/BMP	TSS	5	1
ImageFIRST	FAC-10163	PMT-35872	110	Commercial laundry	Local/BMP	PH	5	2
ImageFIRST	FAC-10163	PMT-35872	110	Commercial laundry	Local/BMP	TDS	6	1
ImageFIRST	FAC-10163	PMT-35872	110	Commercial laundry	Local/BMP	OIL/GREASE	5	2
ImageFIRST	FAC-10163	PMT-35872	110	Commercial laundry	Local/BMP	COD	5	1
ImageFIRST	FAC-10163	PMT-35872	110	Commercial laundry	Local/BMP	FLOW	4	0
ImageFIRST	FAC-10163	PMT-35872	110	Commercial laundry	Local/BMP	FLOW RATE MAX	4	0
ImageFIRST	FAC-10163	PMT-35872	110	Commercial laundry	Local/BMP	SULFIDE DISSOLVD	5	2
JDZ Inc DBA AleSmith Brewing Company	FAC-5885	PMT-22469	110	Brewery	Local/BMP	FMETER READ DT 2	0	0
JDZ Inc DBA AleSmith Brewing Company	FAC-5885	PMT-22469	110	Brewery	Local/BMP	FLOW	4	0
JDZ Inc DBA AleSmith Brewing Company	FAC-5885	PMT-22469	110	Brewery	Local/BMP	PH MAINT&CAL RPT	0	0
JDZ Inc DBA AleSmith Brewing Company	FAC-5885	PMT-22469	110	Brewery	Local/BMP	FLOW RATE MAX	4	0
JDZ Inc DBA AleSmith Brewing Company	FAC-5885	PMT-22469	110	Brewery	Local/BMP	FLOW R MAX WET	4	0
JDZ Inc DBA AleSmith Brewing Company	FAC-5885	PMT-22469	110	Brewery	Local/BMP	PH	3	1
JDZ Inc DBA AleSmith Brewing Company	FAC-5885	PMT-22469	110	Brewery	Local/BMP	FMETER READ DT 1	0	0
JDZ Inc DBA AleSmith Brewing Company	FAC-5885	PMT-22469	110	Brewery	Local/BMP	PH MIN/MAX RPT	0	0
JDZ Inc DBA AleSmith Brewing Company	FAC-5885	PMT-22469	110	Brewery	Local/BMP	PH VIOL DAYS	2	0
JDZ Inc DBA AleSmith Brewing Company	FAC-5885	PMT-22469	110	Brewery	Local/BMP	FLOW RATE MIN	4	0
JDZ Inc DBA AleSmith Brewing Company	FAC-5885	PMT-22469	110	Brewery	Local/BMP	PH HIGHEST	0	1
JDZ Inc DBA AleSmith Brewing Company	FAC-5885	PMT-22469	110	Brewery	Local/BMP	PH LOWEST	0	1
JDZ Inc DBA AleSmith Brewing Company	FAC-5885	PMT-22469	110	Brewery	Local/BMP	COD	4	1
JDZ Inc DBA AleSmith Brewing Company	FAC-5885	PMT-22469	110	Brewery	Local/BMP	TSS	4	1
JDZ Inc DBA AleSmith Brewing Company	FAC-5885	PMT-22469	110	Brewery	Local/BMP	FLOWMETER READ 1	4	0
JDZ Inc DBA AleSmith Brewing Company	FAC-5885	PMT-22469	110	Brewery	Local/BMP	FLOWMETER READ 2	4	0
Jensen Meat Company Inc	FAC-5916	PMT-19784	110	Meat processing, cleaning/sanitizing	Local/BMP	FLOW	4	0
Jensen Meat Company Inc	FAC-5916	PMT-19784	110	Meat processing, cleaning/sanitizing	Local/BMP	RAIN DIVERT CERT	1	0
Jensen Meat Company Inc	FAC-5916	PMT-19784	110	Meat processing, cleaning/sanitizing	Local/BMP	OIL/GREASE	7	1
Jensen Meat Company Inc	FAC-5916	PMT-19784	110	Meat processing, cleaning/sanitizing	Local/BMP	TSS	7	2
Jensen Meat Company Inc	FAC-5916	PMT-19784	110	Meat processing, cleaning/sanitizing	Local/BMP	PH	6	1
Jensen Meat Company Inc	FAC-5916	PMT-19784	110	Meat processing, cleaning/sanitizing	Local/BMP	COD	7	2
Jensen Meat Company Inc	FAC-5916	PMT-19784	110	Meat processing, cleaning/sanitizing	Local/BMP	PH LOWEST	0	2
Jensen Meat Company Inc	FAC-5916	PMT-19784	110	Meat processing, cleaning/sanitizing	Local/BMP	COPPER	7	2
Jensen Meat Company Inc	FAC-5916	PMT-19784	110	Meat processing, cleaning/sanitizing	Local/BMP	CHLORIDE	7	2
Jensen Meat Company Inc	FAC-5916	PMT-19784	110	Meat processing, cleaning/sanitizing	Local/BMP	PH HIGHEST	0	2
Jensen Meat Company Inc	FAC-5916	PMT-19784	110	Meat processing, cleaning/sanitizing	Local/BMP	TDS	7	2
Jensen Meat Company Inc	FAC-5916	PMT-19784	110	Meat processing, cleaning/sanitizing	Local/BMP	CLARIFIER RPT	0	0
Jensen Meat Company Inc	FAC-5916	PMT-19784	110	Meat processing, cleaning/sanitizing	Local/BMP	SULFIDE DISSOLVD	7	1
Kraft Heinz Foods Company	FAC-1742	PMT-1948	110	Clean and sanitize, boiler, and CT	Local/BMP	FLOW TOTIMPORTED	12	0
Kraft Heinz Foods Company	FAC-1742	PMT-1948	110	Clean and sanitize, boiler, and CT	Local/BMP	FLOWMETER READ 1	12	0
Kraft Heinz Foods Company	FAC-1742	PMT-1948	110	Clean and sanitize, boiler, and CT	Local/BMP	FLOWMETER READ 2	12	0
Kraft Heinz Foods Company	FAC-1742	PMT-1948	110	Clean and sanitize, boiler, and CT	Local/BMP	FMETER READ DT 1	0	0
Kraft Heinz Foods Company	FAC-1742	PMT-1948	110	Clean and sanitize, boiler, and CT	Local/BMP	FMETER READ DT 2	0	0
Kraft Heinz Foods Company	FAC-1742	PMT-1948	110	Clean and sanitize, boiler, and CT	Local/BMP	PH HIGHEST	0	1
Kraft Heinz Foods Company	FAC-1742	PMT-1948	110	Clean and sanitize, boiler, and CT	Local/BMP	PH LOWEST	0	1
Kraft Heinz Foods Company	FAC-1742	PMT-1948	110	Clean and sanitize, boiler, and CT	Local/BMP	TEMP	12	2
Kraft Heinz Foods Company	FAC-1742	PMT-1948	110	Clean and sanitize, boiler, and CT	Local/BMP	SULFIDE DISSOLVD	11	2
Kraft Heinz Foods Company	FAC-1742	PMT-1948	110	Clean and sanitize, boiler, and CT	Local/BMP	CHLORIDE	11	2

Name	Facility	Permit	Conn	Principle Process	Regulated	Parmcode	Self Samples	City Samples
Kraft Heinz Foods Company	FAC-1742	PMT-1948	110	Clean and sanitize, boiler, and CT	Local/BMP	OIL/GREASE	12	6
Kraft Heinz Foods Company	FAC-1742	PMT-1948	110	Clean and sanitize, boiler, and CT	Local/BMP	TDS	11	2
Kraft Heinz Foods Company	FAC-1742	PMT-1948	110	Clean and sanitize, boiler, and CT	Local/BMP	TSS	12	2
Kraft Heinz Foods Company	FAC-1742	PMT-1948	110	Clean and sanitize, boiler, and CT	Local/BMP	PH	12	2
Kraft Heinz Foods Company	FAC-1742	PMT-1948	110	Clean and sanitize, boiler, and CT	Local/BMP	COD	12	2
Kraft Heinz Foods Company	FAC-1742	PMT-1948	110	Clean and sanitize, boiler, and CT	Local/BMP	FLOW	12	0
K-Tube Corporation	FAC-7573	PMT-17184	110	Power washing	Federal	PH HIGHEST	0	1
K-Tube Corporation	FAC-7573	PMT-17184	110	Power washing	Federal	PH LOWEST	0	1
K-Tube Corporation	FAC-7573	PMT-17184	120	Tube manufacturing	Federal	PH	4	1
K-Tube Corporation	FAC-7573	PMT-17184	120	Tube manufacturing	Federal	PH HIGHEST	0	1
K-Tube Corporation	FAC-7573	PMT-17184	120	Tube manufacturing	Federal	PH LOWEST	0	1
K-Tube Corporation	FAC-7573	PMT-17184	110	Power washing	Federal	FLUORIDE	4	1
K-Tube Corporation	FAC-7573	PMT-17184	120	Tube manufacturing	Federal	FLUORIDE	4	1
K-Tube Corporation	FAC-7573	PMT-17184	120	Tube manufacturing	Federal	AMMONIA	4	1
K-Tube Corporation	FAC-7573	PMT-17184	110	Power washing	Federal	PRODUCTION RPT	0	0
K-Tube Corporation	FAC-7573	PMT-17184	110	Power washing	Federal	ZEROUNAUTHZ CERT	4	0
K-Tube Corporation	FAC-7573	PMT-17184	120	Tube manufacturing	Federal	ZEROUNAUTHZ CERT	4	0
K-Tube Corporation	FAC-7573	PMT-17184	120	Tube manufacturing	Federal	TTO CERT	4	0
K-Tube Corporation	FAC-7573	PMT-17184	120	Tube manufacturing	Federal	FLOW	4	0
K-Tube Corporation	FAC-7573	PMT-17184	120	Tube manufacturing	Federal	FLOW MAX	4	0
K-Tube Corporation	FAC-7573	PMT-17184	120	Tube manufacturing	Federal	PRODUCTION RPT	0	0
K-Tube Corporation	FAC-7573	PMT-17184	110	Power washing	Federal	CHROMIUM	4	1
K-Tube Corporation	FAC-7573	PMT-17184	110	Power washing	Federal	SILVER	4	1
K-Tube Corporation	FAC-7573	PMT-17184	110	Power washing	Federal	SILVER	4	1
K-Tube Corporation	FAC-7573	PMT-17184	110	Power washing	Federal	CADMIUM	4	1
K-Tube Corporation	FAC-7573	PMT-17184	110	Power washing	Federal	CADMIUM	4	1
K-Tube Corporation	FAC-7573	PMT-17184	110	Power washing	Federal	COPPER	4	1
K-Tube Corporation	FAC-7573	PMT-17184	110	Power washing	Federal	COPPER	4	1
K-Tube Corporation	FAC-7573	PMT-17184	110	Power washing	Federal	CYANIDE(T)	4	1
K-Tube Corporation	FAC-7573	PMT-17184	110	Power washing	Federal	CYANIDE(T)	4	1
K-Tube Corporation	FAC-7573	PMT-17184	110	Power washing	Federal	FLOW	4	0
K-Tube Corporation	FAC-7573	PMT-17184	110	Power washing	Federal	PH	4	1
K-Tube Corporation	FAC-7573	PMT-17184	120	Tube manufacturing	Federal	NICKEL	4	1
K-Tube Corporation	FAC-7573	PMT-17184	120	Tube manufacturing	Federal	TTO(413+433)-P	0	1
K-Tube Corporation	FAC-7573	PMT-17184	120	Tube manufacturing	Federal	SILVER	4	1
K-Tube Corporation	FAC-7573	PMT-17184	120	Tube manufacturing	Federal	SILVER	4	1
K-Tube Corporation	FAC-7573	PMT-17184	120	Tube manufacturing	Federal	LEAD	4	1
K-Tube Corporation	FAC-7573	PMT-17184	120	Tube manufacturing	Federal	LEAD	4	1
K-Tube Corporation	FAC-7573	PMT-17184	120	Tube manufacturing	Federal	CADMIUM	4	1
K-Tube Corporation	FAC-7573	PMT-17184	120	Tube manufacturing	Federal	CADMIUM	4	1
K-Tube Corporation	FAC-7573	PMT-17184	120	Tube manufacturing	Federal	COPPER	4	1
K-Tube Corporation	FAC-7573	PMT-17184	120	Tube manufacturing	Federal	COPPER	4	1
K-Tube Corporation	FAC-7573	PMT-17184	120	Tube manufacturing	Federal	CYANIDE(T)	4	1
K-Tube Corporation	FAC-7573	PMT-17184	120	Tube manufacturing	Federal	CYANIDE(T)	4	1
K-Tube Corporation	FAC-7573	PMT-17184	110	Power washing	Federal	FLOW MAX	4	0
K-Tube Corporation	FAC-7573	PMT-17184	110	Power washing	Federal	TTO CERT	4	0
K-Tube Corporation	FAC-7573	PMT-17184	120	Tube manufacturing	Federal	CHROMIUM	4	1

Name	Facility	Permit	Conn	Principle Process	Regulated	Parmcode	Self Samples	City Samples
K-Tube Corporation	FAC-7573	PMT-17184	120	Tube manufacturing	Federal	CHROMIUM	4	1
K-Tube Corporation	FAC-7573	PMT-17184	120	Tube manufacturing	Federal	ZINC	4	1
K-Tube Corporation	FAC-7573	PMT-17184	120	Tube manufacturing	Federal	ZINC	4	1
K-Tube Corporation	FAC-7573	PMT-17184	120	Tube manufacturing	Federal	NICKEL	4	1
K-Tube Corporation	FAC-7573	PMT-17184	110	Power washing	Federal	ZINC	4	1
K-Tube Corporation	FAC-7573	PMT-17184	110	Power washing	Federal	ZINC	4	1
K-Tube Corporation	FAC-7573	PMT-17184	110	Power washing	Federal	CHROMIUM	4	1
K-Tube Corporation	FAC-7573	PMT-17184	110	Power washing	Federal	NICKEL	4	1
K-Tube Corporation	FAC-7573	PMT-17184	110	Power washing	Federal	NICKEL	4	1
K-Tube Corporation	FAC-7573	PMT-17184	110	Power washing	Federal	TTO(413+433)-P	0	1
K-Tube Corporation	FAC-7573	PMT-17184	110	Power washing	Federal	LEAD	4	1
K-Tube Corporation	FAC-7573	PMT-17184	110	Power washing	Federal	LEAD	4	1
Kyocera International Inc	FAC-2542	PMT-22589	131	Au plating, cyanide bearing ww	Federal	FLOW	6	0
Kyocera International Inc	FAC-2542	PMT-22589	131	Au plating, cyanide bearing ww	Federal	FLOW MAX	6	0
Kyocera International Inc	FAC-2542	PMT-22589	130	Au & Ni plating, cleaning, assoc proc	Federal	CHROMIUM	6	1
Kyocera International Inc	FAC-2542	PMT-22589	130	Au & Ni plating, cleaning, assoc proc	Federal	CHROMIUM	6	1
Kyocera International Inc	FAC-2542	PMT-22589	130	Au & Ni plating, cleaning, assoc proc	Federal	ZINC	6	1
Kyocera International Inc	FAC-2542	PMT-22589	130	Au & Ni plating, cleaning, assoc proc	Federal	ZINC	6	1
Kyocera International Inc	FAC-2542	PMT-22589	130	Au & Ni plating, cleaning, assoc proc	Federal	NICKEL	6	1
Kyocera International Inc	FAC-2542	PMT-22589	130	Au & Ni plating, cleaning, assoc proc	Federal	LEAD	6	1
Kyocera International Inc	FAC-2542	PMT-22589	130	Au & Ni plating, cleaning, assoc proc	Federal	LEAD	6	1
Kyocera International Inc	FAC-2542	PMT-22589	130	Au & Ni plating, cleaning, assoc proc	Federal	SILVER	6	1
Kyocera International Inc	FAC-2542	PMT-22589	130	Au & Ni plating, cleaning, assoc proc	Federal	NICKEL	6	1
Kyocera International Inc	FAC-2542	PMT-22589	130	Au & Ni plating, cleaning, assoc proc	Federal	TTO(413+433)-P	0	1
Kyocera International Inc	FAC-2542	PMT-22589	130	Au & Ni plating, cleaning, assoc proc	Federal	SILVER	6	1
Kyocera International Inc	FAC-2542	PMT-22589	130	Au & Ni plating, cleaning, assoc proc	Federal	CADMIUM	6	1
Kyocera International Inc	FAC-2542	PMT-22589	130	Au & Ni plating, cleaning, assoc proc	Federal	CADMIUM	6	1
Kyocera International Inc	FAC-2542	PMT-22589	130	Au & Ni plating, cleaning, assoc proc	Federal	COPPER	6	1
Kyocera International Inc	FAC-2542	PMT-22589	130	Au & Ni plating, cleaning, assoc proc	Federal	COPPER	6	1
Kyocera International Inc	FAC-2542	PMT-22589	130	Au & Ni plating, cleaning, assoc proc	Federal	CYANIDE(T)	6	1
Kyocera International Inc	FAC-2542	PMT-22589	130	Au & Ni plating, cleaning, assoc proc	Federal	CYANIDE(T)	6	1
Kyocera International Inc	FAC-2542	PMT-22589	130	Au & Ni plating, cleaning, assoc proc	Federal	FLOW	6	0
Kyocera International Inc	FAC-2542	PMT-22589	130	Au & Ni plating, cleaning, assoc proc	Federal	FLOW MAX	6	0
Kyocera International Inc	FAC-2542	PMT-22589	130	Au & Ni plating, cleaning, assoc proc	Federal	TTO CERT	2	0
Kyocera International Inc	FAC-2542	PMT-22589	130	Au & Ni plating, cleaning, assoc proc	Federal	PH	6	1
Kyocera International Inc	FAC-2542	PMT-22589	130	Au & Ni plating, cleaning, assoc proc	Federal	PH HIGHEST	0	1
Kyocera International Inc	FAC-2542	PMT-22589	130	Au & Ni plating, cleaning, assoc proc	Federal	PH LOWEST	0	1
Kyocera International Inc	FAC-2542	PMT-22589	130	Au & Ni plating, cleaning, assoc proc	Federal	COD	6	1
Kyocera International Inc	FAC-2542	PMT-22589	130	Au & Ni plating, cleaning, assoc proc	Federal	TSS	6	1
Kyocera International Inc	FAC-2542	PMT-22589	100	Industrial and sanitary	Local/BMP	SOLVENT CERT	2	0
Kyocera International Inc	FAC-2542	PMT-22589	131	Au plating, cyanide bearing ww	Federal	CYANIDE(A)	6	1
Kyocera International Inc	FAC-2542	PMT-22589	131	Au plating, cyanide bearing ww	Federal	CYANIDE(A)	6	1
Kyocera International Inc	FAC-2542	PMT-22589	131	Au plating, cyanide bearing ww	Federal	CYANIDE(T)	6	1
Kyocera International Inc	FAC-2542	PMT-22589	130	Au & Ni plating, cleaning, assoc proc	Federal	FLOW TOTSTORM	6	0
L & T Precision Corporation	FAC-7197	PMT-20629	120	Silkscreen Cleaning	Federal	TTO(413+433)-P	0	1
L & T Precision Corporation	FAC-7197	PMT-20629	120	Silkscreen Cleaning	Federal	LEAD	4	4
L & T Precision Corporation	FAC-7197	PMT-20629	120	Silkscreen Cleaning	Federal	LEAD	4	4

Name	Facility	Permit	Conn	Principle Process	Regulated	Parmcode	Self Samples	City Samples
L & T Precision Corporation	FAC-7197	PMT-20629	120	Silkscreen Cleaning	Federal	SILVER	4	4
L & T Precision Corporation	FAC-7197	PMT-20629	120	Silkscreen Cleaning	Federal	SILVER	4	4
L & T Precision Corporation	FAC-7197	PMT-20629	120	Silkscreen Cleaning	Federal	CADMIUM	4	4
L & T Precision Corporation	FAC-7197	PMT-20629	120	Silkscreen Cleaning	Federal	CADMIUM	4	4
L & T Precision Corporation	FAC-7197	PMT-20629	120	Silkscreen Cleaning	Federal	COPPER	4	4
L & T Precision Corporation	FAC-7197	PMT-20629	120	Silkscreen Cleaning	Federal	COPPER	4	4
L & T Precision Corporation	FAC-7197	PMT-20629	120	Silkscreen Cleaning	Federal	CYANIDE(T)	4	4
L & T Precision Corporation	FAC-7197	PMT-20629	120	Silkscreen Cleaning	Federal	CYANIDE(T)	4	4
L & T Precision Corporation	FAC-7197	PMT-20629	120	Silkscreen Cleaning	Federal	FLOW	4	0
L & T Precision Corporation	FAC-7197	PMT-20629	120	Silkscreen Cleaning	Federal	FLOW MAX	4	0
L & T Precision Corporation	FAC-7197	PMT-20629	120	Silkscreen Cleaning	Federal	TTO CERT	4	0
L & T Precision Corporation	FAC-7197	PMT-20629	120	Silkscreen Cleaning	Federal	PH	4	4
L & T Precision Corporation	FAC-7197	PMT-20629	120	Silkscreen Cleaning	Federal	CHROMIUM	4	4
L & T Precision Corporation	FAC-7197	PMT-20629	120	Silkscreen Cleaning	Federal	CHROMIUM	4	4
L & T Precision Corporation	FAC-7197	PMT-20629	120	Silkscreen Cleaning	Federal	ZINC	4	4
L & T Precision Corporation	FAC-7197	PMT-20629	120	Silkscreen Cleaning	Federal	ZINC	4	4
L & T Precision Corporation	FAC-7197	PMT-20629	120	Silkscreen Cleaning	Federal	NICKEL	4	4
L & T Precision Corporation	FAC-7197	PMT-20629	120	Silkscreen Cleaning	Federal	NICKEL	4	4
nVent - Schroff Inc	FAC-4011	PMT-23120	110	Passivation, silkscreening, tumbling	Federal	FLOW	4	0
nVent - Schroff Inc	FAC-4011	PMT-23120	110	Passivation, silkscreening, tumbling	Federal	FLOW MAX	4	0
nVent - Schroff Inc	FAC-4011	PMT-23120	100	Industrial and sanitary	Local/BMP	SOLVENT CERT	2	0
nVent - Schroff Inc	FAC-4011	PMT-23120	110	Passivation, silkscreening, tumbling	Federal	TTO CERT	4	0
nVent - Schroff Inc	FAC-4011	PMT-23120	110	Passivation, silkscreening, tumbling	Federal	CHROMIUM	4	2
nVent - Schroff Inc	FAC-4011	PMT-23120	110	Passivation, silkscreening, tumbling	Federal	CHROMIUM	4	2
nVent - Schroff Inc	FAC-4011	PMT-23120	110	Passivation, silkscreening, tumbling	Federal	ZINC	4	2
nVent - Schroff Inc	FAC-4011	PMT-23120	110	Passivation, silkscreening, tumbling	Federal	ZINC	4	2
nVent - Schroff Inc	FAC-4011	PMT-23120	110	Passivation, silkscreening, tumbling	Federal	NICKEL	4	2
nVent - Schroff Inc	FAC-4011	PMT-23120	110	Passivation, silkscreening, tumbling	Federal	NICKEL	4	2
nVent - Schroff Inc	FAC-4011	PMT-23120	110	Passivation, silkscreening, tumbling	Federal	TTO(413+433)-P	0	1
nVent - Schroff Inc	FAC-4011	PMT-23120	110	Passivation, silkscreening, tumbling	Federal	SILVER	4	2
nVent - Schroff Inc	FAC-4011	PMT-23120	110	Passivation, silkscreening, tumbling	Federal	TSS	4	2
nVent - Schroff Inc	FAC-4011	PMT-23120	110	Passivation, silkscreening, tumbling	Federal	PH	4	2
nVent - Schroff Inc	FAC-4011	PMT-23120	110	Passivation, silkscreening, tumbling	Federal	LEAD	4	2
nVent - Schroff Inc	FAC-4011	PMT-23120	110	Passivation, silkscreening, tumbling	Federal	LEAD	4	2
nVent - Schroff Inc	FAC-4011	PMT-23120	110	Passivation, silkscreening, tumbling	Federal	SILVER	4	2
nVent - Schroff Inc	FAC-4011	PMT-23120	110	Passivation, silkscreening, tumbling	Federal	CADMIUM	4	2
nVent - Schroff Inc	FAC-4011	PMT-23120	110	Passivation, silkscreening, tumbling	Federal	CADMIUM	4	2
nVent - Schroff Inc	FAC-4011	PMT-23120	110	Passivation, silkscreening, tumbling	Federal	COPPER	4	2
nVent - Schroff Inc	FAC-4011	PMT-23120	110	Passivation, silkscreening, tumbling	Federal	COPPER	4	2
nVent - Schroff Inc	FAC-4011	PMT-23120	110	Passivation, silkscreening, tumbling	Federal	CYANIDE(T)	4	2
nVent - Schroff Inc	FAC-4011	PMT-23120	110	Passivation, silkscreening, tumbling	Federal	CYANIDE(T)	4	2
nVent - Schroff Inc	FAC-4011	PMT-23120	110	Passivation, silkscreening, tumbling	Federal	COD	4	2
Otay Mesa Energy Center LLC	FAC-0566	PMT-21902	100	Industrial and sanitary	Federal	CHROMIUM	0	1
Otay Mesa Energy Center LLC	FAC-0566	PMT-21902	100	Industrial and sanitary	Federal	ZINC	0	1
Otay Mesa Energy Center LLC	FAC-0566	PMT-21902	100	Industrial and sanitary	Federal	SULFIDE DISSOLVD	0	1
Otay Mesa Energy Center LLC	FAC-0566	PMT-21902	100	Industrial and sanitary	Federal	FLOW	0	0
Otay Mesa Energy Center LLC	FAC-0566	PMT-21902	100	Industrial and sanitary	Federal	FLOW MAX	0	0

Name	Facility	Permit	Conn	Principle Process	Regulated	Parmcode	Self Samples	City Samples
Otay Mesa Energy Center LLC	FAC-0566	PMT-34688	110	WetSac bleed + OWS	Federal	PH	4	2
Otay Mesa Energy Center LLC	FAC-0566	PMT-34688	110	WetSac bleed + OWS	Federal	PH LOWEST	0	0
Otay Mesa Energy Center LLC	FAC-0566	PMT-34688	110	WetSac bleed + OWS	Federal	PH HIGHEST	0	0
Otay Mesa Energy Center LLC	FAC-0566	PMT-34688	110	WetSac bleed + OWS	Federal	OIL/GREASE	4	2
Otay Mesa Energy Center LLC	FAC-0566	PMT-34688	110	WetSac bleed + OWS	Federal	SULFIDE DISSOLVD	4	2
Otay Mesa Energy Center LLC	FAC-0566	PMT-34688	110	WetSac bleed + OWS	Federal	TDS	4	2
Otay Mesa Energy Center LLC	FAC-0566	PMT-34688	110	WetSac bleed + OWS	Federal	CHROMIUM	4	2
Otay Mesa Energy Center LLC	FAC-0566	PMT-34688	110	WetSac bleed + OWS	Federal	ZINC	4	2
Otay Mesa Energy Center LLC	FAC-0566	PMT-34688	140	Turbine washing	Federal	COPPER	0	0
Otay Mesa Energy Center LLC	FAC-0566	PMT-21902	100	Industrial and sanitary	Federal	PH	0	1
Otay Mesa Energy Center LLC	FAC-0566	PMT-21902	100	Industrial and sanitary	Federal	PH HIGHEST	0	0
Otay Mesa Energy Center LLC	FAC-0566	PMT-21902	100	Industrial and sanitary	Federal	PH LOWEST	0	0
Otay Mesa Energy Center LLC	FAC-0566	PMT-21902	100	Industrial and sanitary	Federal	OIL/GREASE	0	1
Otay Mesa Energy Center LLC	FAC-0566	PMT-21902	100	Industrial and sanitary	Federal	TDS	0	1
Otay Mesa Energy Center LLC	FAC-0566	PMT-34688	100	Industrial and sanitary	Local/BMP	SOLVENT CERT	2	0
Otay Mesa Energy Center LLC	FAC-0566	PMT-34688	100	Industrial and sanitary	Local/BMP	ZEROUNAUTHZ CERT	2	0
Otay Mesa Energy Center LLC	FAC-0566	PMT-34688	140	Turbine washing	Federal	FLOW	0	0
Otay Mesa Energy Center LLC	FAC-0566	PMT-34688	110	WetSac bleed + OWS	Federal	FLOW	4	0
Otay Mesa Energy Center LLC	FAC-0566	PMT-34688	110	WetSac bleed + OWS	Federal	FLOW MAX	4	0
Otay Mesa Energy Center LLC	FAC-0566	PMT-34688	140	Turbine washing	Federal	FLOW MAX	0	0
Pacira Pharmaceuticals Inc	FAC-6565	PMT-20490	110	Pharmaceutical mfg	Federal	PH LOWEST	0	1
Pacira Pharmaceuticals Inc	FAC-6565	PMT-20490	110	Pharmaceutical mfg	Federal	N-AMYL ACET:P-O	4	3
Pacira Pharmaceuticals Inc	FAC-6565	PMT-20490	110	Pharmaceutical mfg	Federal	N-AMYL ACET:P-O	4	3
Pacira Pharmaceuticals Inc	FAC-6565	PMT-20490	110	Pharmaceutical mfg	Federal	ISOP ACETATE:P-O	4	3
Pacira Pharmaceuticals Inc	FAC-6565	PMT-20490	110	Pharmaceutical mfg	Federal	PH HIGHEST	0	1
Pacira Pharmaceuticals Inc	FAC-6565	PMT-20490	100	Building 1 lateral	Local/BMP	PHARMA MFR CERT	4	0
Pacira Pharmaceuticals Inc	FAC-6565	PMT-20490	110	Pharmaceutical mfg	Federal	ISOP ACETATE:P-O	4	3
Pacira Pharmaceuticals Inc	FAC-6565	PMT-20490	110	Pharmaceutical mfg	Federal	ACETONE:P-O	5	2
Pacira Pharmaceuticals Inc	FAC-6565	PMT-20490	110	Pharmaceutical mfg	Federal	ACETONE:P-O	5	2
Pacira Pharmaceuticals Inc	FAC-6565	PMT-20490	110	Pharmaceutical mfg	Federal	ETHYL ACET:P-O	4	3
Pacira Pharmaceuticals Inc	FAC-6565	PMT-20490	110	Pharmaceutical mfg	Federal	ETHYL ACET:P-O	4	3
Pacira Pharmaceuticals Inc	FAC-6565	PMT-20490	110	Pharmaceutical mfg	Federal	METHYLE CL:P-O	5	3
Pacira Pharmaceuticals Inc	FAC-6565	PMT-20490	110	Pharmaceutical mfg	Federal	METHYLE CL:P-O	5	3
Pacira Pharmaceuticals Inc	FAC-6565	PMT-20490	110	Pharmaceutical mfg	Federal	ANNUAL SCAN CERT	5	0
Pacira Pharmaceuticals Inc	FAC-6565	PMT-20490	100	Building 1 lateral	Local/BMP	BIOHAZARD CERT	4	0
Pacira Pharmaceuticals Inc	FAC-6565	PMT-20490	110	Pharmaceutical mfg	Federal	FLOW	5	0
Pacira Pharmaceuticals Inc	FAC-6565	PMT-20490	110	Pharmaceutical mfg	Federal	FLOW MAX	5	0
Pacira Pharmaceuticals Inc	FAC-6565	PMT-20490	100	Building 1 lateral	Local/BMP	SOLVENT CERT	4	0
Pacira Pharmaceuticals Inc	FAC-6565	PMT-20490	110	Pharmaceutical mfg	Federal	PH	5	3
Pacira Pharmaceuticals Inc	FAC-6565	PMT-20490	110	Pharmaceutical mfg	Federal	COD	5	3
Pacira Pharmaceuticals Inc	FAC-6565	PMT-20490	110	Pharmaceutical mfg	Federal	TSS	5	3
Pall Filtration & Separations Group Inc	FAC-6750	PMT-22454	110	Membrane mfg	Local/BMP	COD	6	4
Pall Filtration & Separations Group Inc	FAC-6750	PMT-22454	110	Membrane mfg	Local/BMP	PH	6	4
Pall Filtration & Separations Group Inc	FAC-6750	PMT-22454	110	Membrane mfg	Local/BMP	FLASH	6	4
Pall Filtration & Separations Group Inc	FAC-6750	PMT-22454	110	Membrane mfg	Local/BMP	TSS	6	3
Pall Filtration & Separations Group Inc	FAC-6750	PMT-22454	100	Lateral	Local/BMP	SOLVENT CERT	2	0
Pall Filtration & Separations Group Inc	FAC-6750	PMT-22454	110	Membrane mfg	Local/BMP	FLOW	6	0

Name	Facility	Permit	Conn	Principle Process	Regulated	Parmcode	Self Samples	City Samples
Pio Pico Energy Center	FAC-4632	PMT-19718	800	Power plant	Local/BMP	TDS	0	4
Pio Pico Energy Center	FAC-4632	PMT-19718	800	Power plant	Local/BMP	CHLORIDE	0	4
Pio Pico Energy Center LLC	FAC-4703	PMT-35407	100	Gas Turbine Power Plant	Local/BMP	CHLORIDE	6	3
Pio Pico Energy Center LLC	FAC-4703	PMT-35407	100	Gas Turbine Power Plant	Local/BMP	TDS	6	3
Pio Pico Energy Center LLC	FAC-4703	PMT-35407	100	Gas Turbine Power Plant	Local/BMP	COD	6	1
Pio Pico Energy Center LLC	FAC-4703	PMT-35407	100	Gas Turbine Power Plant	Local/BMP	DISCHARGE DATE	0	0
Pio Pico Energy Center LLC	FAC-4703	PMT-35407	100	Gas Turbine Power Plant	Local/BMP	PH	6	1
Pio Pico Energy Center LLC	FAC-4703	PMT-35407	100	Gas Turbine Power Plant	Local/BMP	TSS	6	1
PolyPeptide Laboratories San Diego	FAC-1255	PMT-17363	100	Industrial and sanitary	Local/BMP	BIOHAZARD CERT	4	0
PolyPeptide Laboratories San Diego	FAC-1255	PMT-17363	100	Industrial and sanitary	Local/BMP	PHARMA MFR CERT	4	0
PolyPeptide Laboratories San Diego	FAC-1255	PMT-17363	110	Labware cleaning - Angiotensin II mfrg	Federal	CYANIDE CERT	4	0
PolyPeptide Laboratories San Diego	FAC-1255	PMT-17363	100	Industrial and sanitary	Local/BMP	SOLVENT CERT	4	0
PolyPeptide Laboratories San Diego	FAC-1255	PMT-17363	110	Labware cleaning - Angiotensin II mfrg	Federal	CYANIDE(T)	0	2
PolyPeptide Laboratories San Diego	FAC-1255	PMT-17363	110	Labware cleaning - Angiotensin II mfrg	Federal	CYANIDE(T)	0	2
RJ Donovan Correctional Facility	FAC-1626	PMT-1947	100	Prison Sewer Main	Local/BMP	SOLVENT CERT	2	0
RJ Donovan Correctional Facility	FAC-1626	PMT-1947	100	Prison Sewer Main	Local/BMP	COD	4	1
RJ Donovan Correctional Facility	FAC-1626	PMT-1947	100	Prison Sewer Main	Local/BMP	TSS	4	1
RJ Donovan Correctional Facility	FAC-1626	PMT-1947	100	Prison Sewer Main	Local/BMP	OIL/GREASE	4	1
RJ Donovan Correctional Facility	FAC-1626	PMT-1947	100	Prison Sewer Main	Local/BMP	PH	3	1
RJ Donovan Correctional Facility	FAC-1626	PMT-1947	100	Prison Sewer Main	Local/BMP	BIOHAZARD CERT	2	0
RJ Donovan Correctional Facility	FAC-1626	PMT-1947	100	Prison Sewer Main	Local/BMP	PHARMA HC CERT	2	0
Santier Inc	FAC-8454	PMT-20445	110	Metal Finishing / Surface Treatment	Federal	CADMIUM	4	2
Santier Inc	FAC-8454	PMT-20445	110	Metal Finishing / Surface Treatment	Federal	CADMIUM	4	2
Santier Inc	FAC-8454	PMT-20445	110	Metal Finishing / Surface Treatment	Federal	COPPER	4	2
Santier Inc	FAC-8454	PMT-20445	110	Metal Finishing / Surface Treatment	Federal	COPPER	4	2
Santier Inc	FAC-8454	PMT-20445	110	Metal Finishing / Surface Treatment	Federal	CYANIDE(T)	4	2
Santier Inc	FAC-8454	PMT-20445	110	Metal Finishing / Surface Treatment	Federal	CYANIDE(T)	4	2
Santier Inc	FAC-8454	PMT-20445	110	Metal Finishing / Surface Treatment	Federal	FLOW	4	0
Santier Inc	FAC-8454	PMT-20445	110	Metal Finishing / Surface Treatment	Federal	FLOW MAX	4	0
Santier Inc	FAC-8454	PMT-20445	110	Metal Finishing / Surface Treatment	Federal	PRODUCTION RPT	0	0
Santier Inc	FAC-8454	PMT-20445	110	Metal Finishing / Surface Treatment	Federal	TTO CERT	4	0
Santier Inc	FAC-8454	PMT-20445	110	Metal Finishing / Surface Treatment	Federal	LEAD	4	2
Santier Inc	FAC-8454	PMT-20445	110	Metal Finishing / Surface Treatment	Federal	MOLYBDENUM	4	2
Santier Inc	FAC-8454	PMT-20445	110	Metal Finishing / Surface Treatment	Federal	MOLYBDENUM	4	2
Santier Inc	FAC-8454	PMT-20445	110	Metal Finishing / Surface Treatment	Federal	FLUORIDE	4	2
Santier Inc	FAC-8454	PMT-20445	110	Metal Finishing / Surface Treatment	Federal	LEAD	4	2
Santier Inc	FAC-8454	PMT-20445	110	Metal Finishing / Surface Treatment	Federal	ZINC	4	2
Santier Inc	FAC-8454	PMT-20445	110	Metal Finishing / Surface Treatment	Federal	ZINC	4	2
Santier Inc	FAC-8454	PMT-20445	110	Metal Finishing / Surface Treatment	Federal	PH	0	2
Santier Inc	FAC-8454	PMT-20445	110	Metal Finishing / Surface Treatment	Federal	COD	4	2
Santier Inc	FAC-8454	PMT-20445	110	Metal Finishing / Surface Treatment	Federal	TSS	4	2
Santier Inc	FAC-8454	PMT-20445	110	Metal Finishing / Surface Treatment	Federal	CHROMIUM	4	2
Santier Inc	FAC-8454	PMT-20445	110	Metal Finishing / Surface Treatment	Federal	CHROMIUM	4	2
Santier Inc	FAC-8454	PMT-20445	110	Metal Finishing / Surface Treatment	Federal	NICKEL	4	2
Santier Inc	FAC-8454	PMT-20445	110	Metal Finishing / Surface Treatment	Federal	NICKEL	4	2
Santier Inc	FAC-8454	PMT-20445	110	Metal Finishing / Surface Treatment	Federal	TTO(413+433)-P	0	1
Santier Inc	FAC-8454	PMT-20445	110	Metal Finishing / Surface Treatment	Federal	SILVER	4	2

Name	Facility	Permit	Conn	Principle Process	Regulated	Parmcode	Self Samples	City Samples
Santier Inc	FAC-8454	PMT-20445	110	Metal Finishing / Surface Treatment	Federal	SILVER	4	2
Santier Inc	FAC-8454	PMT-20445	110	Metal Finishing / Surface Treatment	Federal	FLUORIDE	4	2
Soapy Joes	FAC-9024	PMT-34526	111	Car wash	Local/BMP	INDSUMP	0	3
Soapy Joes	FAC-9024	PMT-34526	110	Car wash	Local/BMP	FLOW	4	0
Soapy Joes	FAC-9024	PMT-34526	110	Car wash	Local/BMP	PH	1	3
Soapy Joes	FAC-9024	PMT-34526	110	Car wash	Local/BMP	COD	4	3
Soapy Joes	FAC-9024	PMT-34526	110	Car wash	Local/BMP	TSS	4	3
Societal CDMO	FAC-3818	PMT-2555	130	Formulation tank cleaning	Federal	ANNUAL SCAN CERT	0	0
Societal CDMO	FAC-3818	PMT-2555	130	Formulation tank cleaning	Federal	PH	0	0
Societal CDMO	FAC-3818	PMT-2555	130	Formulation tank cleaning	Federal	COD	0	0
Societal CDMO	FAC-3818	PMT-2555	110	Formulation tank cleaning	Federal	TSS	2	1
Societal CDMO	FAC-3818	PMT-2555	130	Formulation tank cleaning	Federal	TSS	0	0
Societal CDMO	FAC-3818	PMT-2555	110	Formulation tank cleaning	Federal	ACETONE:P-O	1	0
Societal CDMO	FAC-3818	PMT-2555	130	Formulation tank cleaning	Federal	ISOP ACETATE:P-O	0	0
Societal CDMO	FAC-3818	PMT-2555	110	Formulation tank cleaning	Federal	METHYLE CL:P-O	1	1
Societal CDMO	FAC-3818	PMT-2555	130	Formulation tank cleaning	Federal	ISOP ACETATE:P-O	0	0
Societal CDMO	FAC-3818	PMT-2555	130	Formulation tank cleaning	Federal	METHYLE CL:P-O	0	0
Societal CDMO	FAC-3818	PMT-2555	130	Formulation tank cleaning	Federal	METHYLE CL:P-O	0	0
Societal CDMO	FAC-3818	PMT-2555	110	Formulation tank cleaning	Federal	N-AMYL ACET:P-O	2	1
Societal CDMO	FAC-3818	PMT-2555	110	Formulation tank cleaning	Federal	N-AMYL ACET:P-O	2	1
Societal CDMO	FAC-3818	PMT-2555	100	Industrial and sanitary	Local/BMP	BIOHAZARD CERT	2	0
Societal CDMO	FAC-3818	PMT-2555	100	Industrial and sanitary	Local/BMP	PHARMA MFR CERT	2	0
Societal CDMO	FAC-3818	PMT-2555	100	Industrial and sanitary	Local/BMP	SOLVENT CERT	2	0
Societal CDMO	FAC-3818	PMT-2555	130	Formulation tank cleaning	Federal	N-AMYL ACET:P-O	0	0
Societal CDMO	FAC-3818	PMT-2555	110	Formulation tank cleaning	Federal	PH	2	1
Societal CDMO	FAC-3818	PMT-2555	110	Formulation tank cleaning	Federal	ISOP ACETATE:P-O	2	1
Societal CDMO	FAC-3818	PMT-2555	110	Formulation tank cleaning	Federal	ISOP ACETATE:P-O	2	1
Societal CDMO	FAC-3818	PMT-2555	130	Formulation tank cleaning	Federal	N-AMYL ACET:P-O	0	0
Societal CDMO	FAC-3818	PMT-2555	110	Formulation tank cleaning	Federal	ANNUAL SCAN CERT	2	0
Societal CDMO	FAC-3818	PMT-2555	110	Formulation tank cleaning	Federal	FLOW	2	0
Societal CDMO	FAC-3818	PMT-2555	110	Formulation tank cleaning	Federal	FLOW MAX	2	0
Societal CDMO	FAC-3818	PMT-2555	130	Formulation tank cleaning	Federal	ACETONE:P-O	0	0
Societal CDMO	FAC-3818	PMT-2555	130	Formulation tank cleaning	Federal	ACETONE:P-O	0	0
Societal CDMO	FAC-3818	PMT-2555	110	Formulation tank cleaning	Federal	ETHYL ACET:P-O	2	1
Societal CDMO	FAC-3818	PMT-2555	110	Formulation tank cleaning	Federal	ETHYL ACET:P-O	2	1
Societal CDMO	FAC-3818	PMT-2555	130	Formulation tank cleaning	Federal	ETHYL ACET:P-O	0	0
Societal CDMO	FAC-3818	PMT-2555	130	Formulation tank cleaning	Federal	ETHYL ACET:P-O	0	0
Societal CDMO	FAC-3818	PMT-2555	110	Formulation tank cleaning	Federal	ACETONE:P-O	1	0
Societal CDMO	FAC-3818	PMT-2555	130	Formulation tank cleaning	Federal	FLOW	0	0
Societal CDMO	FAC-3818	PMT-2555	130	Formulation tank cleaning	Federal	FLOW MAX	0	0
Societal CDMO	FAC-3818	PMT-2555	110	Formulation tank cleaning	Federal	COD	2	1
Societal CDMO	FAC-3818	PMT-2555	110	Formulation tank cleaning	Federal	METHYLE CL:P-O	1	1
Somacis Inc	FAC-3867	PMT-1532	111	immersion gold plating rinses	Federal	CYANIDE(A)	4	1
Somacis Inc	FAC-3867	PMT-1532	111	immersion gold plating rinses	Federal	CYANIDE(T)	0	1
Somacis Inc	FAC-3867	PMT-1532	111	immersion gold plating rinses	Federal	FLOW	4	0
Somacis Inc	FAC-3867	PMT-1532	110	PCB manufacturing	Federal	CHROMIUM	4	1
Somacis Inc	FAC-3867	PMT-1532	110	PCB manufacturing	Federal	CHROMIUM	4	1

Name	Facility	Permit	Conn	Principle Process	Regulated	Parmcode	Self Samples	City Samples
Somacis Inc	FAC-3867	PMT-1532	110	PCB manufacturing	Federal	ZINC	4	1
Somacis Inc	FAC-3867	PMT-1532	112	immersion gold plating final rinse	Federal	CYANIDE(T)	4	1
Somacis Inc	FAC-3867	PMT-1532	112	immersion gold plating final rinse	Federal	CYANIDE(T)	4	1
Somacis Inc	FAC-3867	PMT-1532	112	immersion gold plating final rinse	Federal	FLOW	4	0
Somacis Inc	FAC-3867	PMT-1532	110	PCB manufacturing	Federal	ZINC	4	1
Somacis Inc	FAC-3867	PMT-1532	110	PCB manufacturing	Federal	NICKEL	4	1
Somacis Inc	FAC-3867	PMT-1532	110	PCB manufacturing	Federal	NICKEL	4	1
Somacis Inc	FAC-3867	PMT-1532	110	PCB manufacturing	Federal	TTO(413+433)-P	0	0
Somacis Inc	FAC-3867	PMT-1532	110	PCB manufacturing	Federal	SILVER	4	1
Somacis Inc	FAC-3867	PMT-1532	110	PCB manufacturing	Federal	SILVER	4	1
Somacis Inc	FAC-3867	PMT-1532	110	PCB manufacturing	Federal	LEAD	4	1
Somacis Inc	FAC-3867	PMT-1532	110	PCB manufacturing	Federal	LEAD	4	1
Somacis Inc	FAC-3867	PMT-1532	110	PCB manufacturing	Federal	CADMIUM	4	1
Somacis Inc	FAC-3867	PMT-1532	110	PCB manufacturing	Federal	CADMIUM	4	1
Somacis Inc	FAC-3867	PMT-1532	110	PCB manufacturing	Federal	COPPER	4	1
Somacis Inc	FAC-3867	PMT-1532	110	PCB manufacturing	Federal	COPPER	4	1
Somacis Inc	FAC-3867	PMT-1532	110	PCB manufacturing	Federal	FLOW	4	0
Somacis Inc	FAC-3867	PMT-1532	110	PCB manufacturing	Federal	FLOW MAX	4	0
Somacis Inc	FAC-3867	PMT-1532	110	PCB manufacturing	Federal	TTO CERT	4	0
Somacis Inc	FAC-3867	PMT-1532	110	PCB manufacturing	Federal	PH	4	1
Somacis Inc	FAC-3867	PMT-1532	110	PCB manufacturing	Federal	PH HIGHEST	0	1
Somacis Inc	FAC-3867	PMT-1532	110	PCB manufacturing	Federal	PH LOWEST	0	1
Somacis Inc	FAC-3867	PMT-1532	111	immersion gold plating rinses	Federal	CYANIDE(A)	4	1
Spectex Inc dba Specialty Textile Services	FAC-5656	PMT-1108	110	Commercial laundry	Local/BMP	OIL/GREASE	5	3
Spectex Inc dba Specialty Textile Services	FAC-5656	PMT-1108	110	Commercial laundry	Local/BMP	COPPER	5	3
Spectex Inc dba Specialty Textile Services	FAC-5656	PMT-1108	110	Commercial laundry	Local/BMP	PH	5	4
Spectex Inc dba Specialty Textile Services	FAC-5656	PMT-1108	110	Commercial laundry	Local/BMP	TDS	5	3
Spectex Inc dba Specialty Textile Services	FAC-5656	PMT-1108	110	Commercial laundry	Local/BMP	FLOW	4	0
Spectex Inc dba Specialty Textile Services	FAC-5656	PMT-1108	110	Commercial laundry	Local/BMP	TSS	5	3
Spectex Inc dba Specialty Textile Services	FAC-5656	PMT-1108	110	Commercial laundry	Local/BMP	COD	5	3
Spectex Inc dba Specialty Textile Services	FAC-5656	PMT-1108	110	Commercial laundry	Local/BMP	ZINC	5	3
Spectex Inc dba Specialty Textile Services	FAC-5656	PMT-1108	110	Commercial laundry	Local/BMP	CHLORIDE	5	3
Spectex Inc dba Specialty Textile Services	FAC-5656	PMT-1108	110	Commercial laundry	Local/BMP	PH HIGHEST	0	4
Spectex Inc dba Specialty Textile Services	FAC-5656	PMT-1108	110	Commercial laundry	Local/BMP	PH LOWEST	0	4
Spectex Inc dba Specialty Textile Services	FAC-5656	PMT-1108	110	Commercial laundry	Local/BMP	SULFIDE DISSOLVD	5	4
Stallergenes Greer dba Allermed Laboratories I	FAC-6839	PMT-22463	140	Glassware/equip wash	Federal	FLOW	4	0
Stallergenes Greer dba Allermed Laboratories I	FAC-6839	PMT-22463	140	Glassware/equip wash	Federal	FLOW MAX	4	0
Stallergenes Greer dba Allermed Laboratories I	FAC-6839	PMT-22463	150	Media prep/tube wash	Federal	N-AMYL ACET:P-O	1	3
Stallergenes Greer dba Allermed Laboratories I	FAC-6839	PMT-22463	150	Media prep/tube wash	Federal	N-AMYL ACET:P-O	1	3
Stallergenes Greer dba Allermed Laboratories I	FAC-6839	PMT-22463	150	Media prep/tube wash	Federal	ISOP ACETATE:P-O	1	3
Stallergenes Greer dba Allermed Laboratories I	FAC-6839	PMT-22463	150	Media prep/tube wash	Federal	ISOP ACETATE:P-O	1	3
Stallergenes Greer dba Allermed Laboratories I	FAC-6839	PMT-22463	150	Media prep/tube wash	Federal	ACETONE:P-O	3	1
Stallergenes Greer dba Allermed Laboratories I	FAC-6839	PMT-22463	150	Media prep/tube wash	Federal	ACETONE:P-O	3	1
Stallergenes Greer dba Allermed Laboratories I	FAC-6839	PMT-22463	150	Media prep/tube wash	Federal	ETHYL ACET:P-O	1	3
Stallergenes Greer dba Allermed Laboratories I	FAC-6839	PMT-22463	150	Media prep/tube wash	Federal	ETHYL ACET:P-O	1	3
Stallergenes Greer dba Allermed Laboratories I	FAC-6839	PMT-22463	150	Media prep/tube wash	Federal	METHYLE CL:P-O	1	3
Stallergenes Greer dba Allermed Laboratories I	FAC-6839	PMT-22463	150	Media prep/tube wash	Federal	METHYLE CL:P-O	1	3

Name	Facility	Permit	Conn	Principle Process	Regulated	Parmcode	Self Samples	City Samples
Stallergenes Greer dba Allermed Laboratories I FAC-6839		PMT-22463	150	Media prep/tube wash	Federal	ANNUAL SCAN CERT	4	0
Stallergenes Greer dba Allermed Laboratories I FAC-6839		PMT-22463	150	Media prep/tube wash	Federal	FLOW	4	0
Stallergenes Greer dba Allermed Laboratories I FAC-6839		PMT-22463	150	Media prep/tube wash	Federal	FLOW MAX	4	0
Stallergenes Greer dba Allermed Laboratories I FAC-6839		PMT-22463	140	Glassware/equip wash	Federal	ISOP ACETATE:P-O	1	3
Stallergenes Greer dba Allermed Laboratories I FAC-6839		PMT-22463	140	Glassware/equip wash	Federal	ISOP ACETATE:P-O	1	3
Stallergenes Greer dba Allermed Laboratories I FAC-6839		PMT-22463	140	Glassware/equip wash	Federal	ACETONE:P-O	3	1
Stallergenes Greer dba Allermed Laboratories I FAC-6839		PMT-22463	140	Glassware/equip wash	Federal	ACETONE:P-O	3	1
Stallergenes Greer dba Allermed Laboratories I FAC-6839		PMT-22463	130	Wash/sterilize glassware	Federal	ETHYL ACET:P-O	1	3
Stallergenes Greer dba Allermed Laboratories I FAC-6839		PMT-22463	130	Wash/sterilize glassware	Federal	METHYLE CL:P-O	1	3
Stallergenes Greer dba Allermed Laboratories I FAC-6839		PMT-22463	130	Wash/sterilize glassware	Federal	METHYLE CL:P-O	1	3
Stallergenes Greer dba Allermed Laboratories I FAC-6839		PMT-22463	130	Wash/sterilize glassware	Federal	ANNUAL SCAN CERT	4	0
Stallergenes Greer dba Allermed Laboratories I FAC-6839		PMT-22463	130	Wash/sterilize glassware	Federal	FLOW	4	0
Stallergenes Greer dba Allermed Laboratories I FAC-6839		PMT-22463	130	Wash/sterilize glassware	Federal	FLOW MAX	4	0
Stallergenes Greer dba Allermed Laboratories I FAC-6839		PMT-22463	140	Glassware/equip wash	Federal	ETHYL ACET:P-O	1	3
Stallergenes Greer dba Allermed Laboratories I FAC-6839		PMT-22463	140	Glassware/equip wash	Federal	ETHYL ACET:P-O	1	3
Stallergenes Greer dba Allermed Laboratories I FAC-6839		PMT-22463	140	Glassware/equip wash	Federal	METHYLE CL:P-O	1	3
Stallergenes Greer dba Allermed Laboratories I FAC-6839		PMT-22463	140	Glassware/equip wash	Federal	METHYLE CL:P-O	1	3
Stallergenes Greer dba Allermed Laboratories I FAC-6839		PMT-22463	140	Glassware/equip wash	Federal	ANNUAL SCAN CERT	4	0
Stallergenes Greer dba Allermed Laboratories I FAC-6839		PMT-22463	140	Glassware/equip wash	Federal	N-AMYL ACET:P-O	1	3
Stallergenes Greer dba Allermed Laboratories I FAC-6839		PMT-22463	140	Glassware/equip wash	Federal	N-AMYL ACET:P-O	1	3
Stallergenes Greer dba Allermed Laboratories I FAC-6839		PMT-22463	130	Wash/sterilize glassware	Federal	ACETONE:P-O	3	1
Stallergenes Greer dba Allermed Laboratories I FAC-6839		PMT-22463	130	Wash/sterilize glassware	Federal	ETHYL ACET:P-O	1	3
Stallergenes Greer dba Allermed Laboratories I FAC-6839		PMT-22463	130	Wash/sterilize glassware	Federal	N-AMYL ACET:P-O	1	3
Stallergenes Greer dba Allermed Laboratories I FAC-6839		PMT-22463	130	Wash/sterilize glassware	Federal	N-AMYL ACET:P-O	1	3
Stallergenes Greer dba Allermed Laboratories I FAC-6839		PMT-22463	130	Wash/sterilize glassware	Federal	ISOP ACETATE:P-O	1	3
Stallergenes Greer dba Allermed Laboratories I FAC-6839		PMT-22463	130	Wash/sterilize glassware	Federal	ISOP ACETATE:P-O	1	3
Stallergenes Greer dba Allermed Laboratories I FAC-6839		PMT-22463	130	Wash/sterilize glassware	Federal	ACETONE:P-O	3	1
Star Laundry Services	FAC-1586	PMT-22601	100	Commercial laundry	Local/BMP	SOLVENT CERT	1	0
Star Laundry Services	FAC-1586	PMT-22601	100	Commercial laundry	Local/BMP	OIL/GREASE	4	5
Star Laundry Services	FAC-1586	PMT-22601	100	Commercial laundry	Local/BMP	TSS	4	4
Star Laundry Services	FAC-1586	PMT-22601	100	Commercial laundry	Local/BMP	COD	4	4
Star Laundry Services	FAC-1586	PMT-22601	100	Commercial laundry	Local/BMP	PH	4	5
Star Laundry Services	FAC-1586	PMT-22601	100	Commercial laundry	Local/BMP	FLOW	4	0
Suneva Medical Inc	FAC-6364	PMT-23040	110	Pharmaceutical manufacturing	Federal	FLOW MAX	4	0
Suneva Medical Inc	FAC-6364	PMT-23040	100	Lateral	Local/BMP	BIOHAZARD CERT	2	0
Suneva Medical Inc	FAC-6364	PMT-23040	100	Lateral	Local/BMP	PHARMA MFR CERT	2	0
Suneva Medical Inc	FAC-6364	PMT-23040	100	Lateral	Local/BMP	SOLVENT CERT	2	0
Suneva Medical Inc	FAC-6364	PMT-23040	110	Pharmaceutical manufacturing	Federal	COD	5	3
Suneva Medical Inc	FAC-6364	PMT-23040	110	Pharmaceutical manufacturing	Federal	PH	5	3
Suneva Medical Inc	FAC-6364	PMT-23040	110	Pharmaceutical manufacturing	Federal	TSS	5	3
Suneva Medical Inc	FAC-6364	PMT-23040	110	Pharmaceutical manufacturing	Federal	N-AMYL ACET:P-O	2	3
Suneva Medical Inc	FAC-6364	PMT-23040	110	Pharmaceutical manufacturing	Federal	N-AMYL ACET:P-O	2	3
Suneva Medical Inc	FAC-6364	PMT-23040	110	Pharmaceutical manufacturing	Federal	ISOP ACETATE:P-O	2	3
Suneva Medical Inc	FAC-6364	PMT-23040	110	Pharmaceutical manufacturing	Federal	ISOP ACETATE:P-O	2	3
Suneva Medical Inc	FAC-6364	PMT-23040	110	Pharmaceutical manufacturing	Federal	ACETONE:P-O	5	2
Suneva Medical Inc	FAC-6364	PMT-23040	110	Pharmaceutical manufacturing	Federal	ACETONE:P-O	5	2
Suneva Medical Inc	FAC-6364	PMT-23040	110	Pharmaceutical manufacturing	Federal	ETHYL ACET:P-O	2	3

Name	Facility	Permit	Conn	Principle Process	Regulated	Parmcode	Self Samples	City Samples
Suneva Medical Inc	FAC-6364	PMT-23040	110	Pharmaceutical manufacturing	Federal	ETHYL ACET:P-O	2	3
Suneva Medical Inc	FAC-6364	PMT-23040	110	Pharmaceutical manufacturing	Federal	METHYLE CL:P-O	4	3
Suneva Medical Inc	FAC-6364	PMT-23040	110	Pharmaceutical manufacturing	Federal	METHYLE CL:P-O	4	3
Suneva Medical Inc	FAC-6364	PMT-23040	110	Pharmaceutical manufacturing	Federal	ANNUAL SCAN CERT	4	0
Suneva Medical Inc	FAC-6364	PMT-23040	110	Pharmaceutical manufacturing	Federal	FLOW	4	0
Sungear	FAC-6857	PMT-1562	110	etching, machining, cleaning	Federal	SILVER	4	3
Sungear	FAC-6857	PMT-1562	100	sanitary & industrial	Local/BMP	SOLVENT CERT	2	0
Sungear	FAC-6857	PMT-1562	110	etching, machining, cleaning	Federal	FLOW	4	0
Sungear	FAC-6857	PMT-1562	110	etching, machining, cleaning	Federal	FLOW MAX	4	0
Sungear	FAC-6857	PMT-1562	110	etching, machining, cleaning	Federal	TTO CERT	4	0
Sungear	FAC-6857	PMT-1562	110	etching, machining, cleaning	Federal	PH	4	3
Sungear	FAC-6857	PMT-1562	110	etching, machining, cleaning	Federal	ZINC	4	3
Sungear	FAC-6857	PMT-1562	110	etching, machining, cleaning	Federal	ZINC	4	3
Sungear	FAC-6857	PMT-1562	110	etching, machining, cleaning	Federal	CYANIDE(T)	4	3
Sungear	FAC-6857	PMT-1562	110	etching, machining, cleaning	Federal	CYANIDE(T)	4	3
Sungear	FAC-6857	PMT-1562	110	etching, machining, cleaning	Federal	TTO(413+433)-P	0	1
Sungear	FAC-6857	PMT-1562	110	etching, machining, cleaning	Federal	CADMIUM	4	3
Sungear	FAC-6857	PMT-1562	110	etching, machining, cleaning	Federal	CADMIUM	4	3
Sungear	FAC-6857	PMT-1562	110	etching, machining, cleaning	Federal	COPPER	4	3
Sungear	FAC-6857	PMT-1562	110	etching, machining, cleaning	Federal	COPPER	4	3
Sungear	FAC-6857	PMT-1562	110	etching, machining, cleaning	Federal	CHROMIUM	4	3
Sungear	FAC-6857	PMT-1562	110	etching, machining, cleaning	Federal	CHROMIUM	4	3
Sungear	FAC-6857	PMT-1562	110	etching, machining, cleaning	Federal	LEAD	4	3
Sungear	FAC-6857	PMT-1562	110	etching, machining, cleaning	Federal	LEAD	4	3
Sungear	FAC-6857	PMT-1562	110	etching, machining, cleaning	Federal	NICKEL	4	3
Sungear	FAC-6857	PMT-1562	110	etching, machining, cleaning	Federal	NICKEL	4	3
Sungear	FAC-6857	PMT-1562	110	etching, machining, cleaning	Federal	SILVER	4	3
Super Star Car Wash	FAC-10246	PMT-1150	110	Carwash	Local/BMP	INDSUMP	0	3
Super Star Car Wash	FAC-10246	PMT-1150	110	Carwash	Local/BMP	FLOW	4	0
Tarantino Wholesale Food Distributor	FAC-2335	PMT-0523	210	Sausage manufacturing	Local/BMP	CHLORIDE	5	1
Tarantino Wholesale Food Distributor	FAC-2335	PMT-0523	210	Sausage manufacturing	Local/BMP	NICKEL	5	1
Tarantino Wholesale Food Distributor	FAC-2335	PMT-0523	100	Lateral	Local/BMP	CHLORIDE	5	2
Tarantino Wholesale Food Distributor	FAC-2335	PMT-0523	100	Lateral	Local/BMP	TSS	5	2
Tarantino Wholesale Food Distributor	FAC-2335	PMT-0523	100	Lateral	Local/BMP	COD	5	2
Tarantino Wholesale Food Distributor	FAC-2335	PMT-0523	100	Lateral	Local/BMP	PH	5	2
Tarantino Wholesale Food Distributor	FAC-2335	PMT-0523	100	Lateral	Local/BMP	TDS	5	2
Tarantino Wholesale Food Distributor	FAC-2335	PMT-0523	100	Lateral	Local/BMP	FLOW	3	0
Tarantino Wholesale Food Distributor	FAC-2335	PMT-0523	210	Sausage manufacturing	Local/BMP	OIL/GREASE	5	5
Tarantino Wholesale Food Distributor	FAC-2335	PMT-0523	210	Sausage manufacturing	Local/BMP	TSS	5	1
Tarantino Wholesale Food Distributor	FAC-2335	PMT-0523	210	Sausage manufacturing	Local/BMP	COD	5	1
Tarantino Wholesale Food Distributor	FAC-2335	PMT-0523	210	Sausage manufacturing	Local/BMP	CLARIFIER RPT	0	0
Tarantino Wholesale Food Distributor	FAC-2335	PMT-0523	210	Sausage manufacturing	Local/BMP	FLOW	3	0
Tarantino Wholesale Food Distributor	FAC-2335	PMT-0523	100	Lateral	Local/BMP	SULFIDE DISSOLVD	5	2
Tarantino Wholesale Food Distributor	FAC-2335	PMT-0523	100	Lateral	Local/BMP	OIL/GREASE	5	6
Tarantino Wholesale Food Distributor	FAC-2335	PMT-0523	210	Sausage manufacturing	Local/BMP	SULFIDE DISSOLVD	5	2
Tarantino Wholesale Food Distributor	FAC-2335	PMT-0523	100	Lateral	Local/BMP	CHROMIUM	5	2
Tarantino Wholesale Food Distributor	FAC-2335	PMT-0523	210	Sausage manufacturing	Local/BMP	CHROMIUM	5	1

Name	Facility	Permit	Conn	Principle Process	Regulated	Parmcode	Self Samples	City Samples
Tarantino Wholesale Food Distributor	FAC-2335	PMT-0523	100	Lateral	Local/BMP	NICKEL	5	2
Tarantino Wholesale Food Distributor	FAC-2335	PMT-0523	210	Sausage manufacturing	Local/BMP	PH	5	2
Tarantino Wholesale Food Distributor	FAC-2335	PMT-0523	210	Sausage manufacturing	Local/BMP	TDS	5	1
The Argen Corporation	FAC-3336	PMT-0524	110	Precious Metals Forming	Federal	CADMIUM	20	1
The Argen Corporation	FAC-3336	PMT-0524	110	Precious Metals Forming	Federal	CADMIUM	20	1
The Argen Corporation	FAC-3336	PMT-0524	110	Precious Metals Forming	Federal	COPPER	21	1
The Argen Corporation	FAC-3336	PMT-0524	110	Precious Metals Forming	Federal	COPPER	21	1
The Argen Corporation	FAC-3336	PMT-0524	110	Precious Metals Forming	Federal	CYANIDE(T)	12	1
The Argen Corporation	FAC-3336	PMT-0524	100	Sewer Lateral	Local/BMP	SOLVENT CERT	2	0
The Argen Corporation	FAC-3336	PMT-0524	100	Sewer Lateral	Local/BMP	ZERODISCHRG CERT	2	0
The Argen Corporation	FAC-3336	PMT-0524	110	Precious Metals Forming	Federal	CYANIDE(T)	12	1
The Argen Corporation	FAC-3336	PMT-0524	110	Precious Metals Forming	Federal	FLOW	2	0
The Argen Corporation	FAC-3336	PMT-0524	110	Precious Metals Forming	Federal	FLOW MAX	2	0
The Argen Corporation	FAC-3336	PMT-0524	110	Precious Metals Forming	Federal	SILVER	21	1
The Argen Corporation	FAC-3336	PMT-0524	110	Precious Metals Forming	Federal	ZEROUNAUTHZ CERT	2	0
The Argen Corporation	FAC-3336	PMT-0524	110	Precious Metals Forming	Federal	COD	21	1
The Argen Corporation	FAC-3336	PMT-0524	110	Precious Metals Forming	Federal	TSS	21	1
The Argen Corporation	FAC-3336	PMT-0524	110	Precious Metals Forming	Federal	CHROMIUM	21	1
The Argen Corporation	FAC-3336	PMT-0524	110	Precious Metals Forming	Federal	PRODUCTION RPT	0	0
The Argen Corporation	FAC-3336	PMT-0524	110	Precious Metals Forming	Federal	NICKEL	21	1
The Argen Corporation	FAC-3336	PMT-0524	110	Precious Metals Forming	Federal	OIL/GREASE	21	1
The Argen Corporation	FAC-3336	PMT-0524	110	Precious Metals Forming	Federal	SILVER	21	1
TTM Technologies Inc - San Diego Division	FAC-6477	PMT-0526	220	PCB Manufacturing	Federal	CADMIUM	5	4
TTM Technologies Inc - San Diego Division	FAC-6477	PMT-0526	220	PCB Manufacturing	Federal	NICKEL	5	4
TTM Technologies Inc - San Diego Division	FAC-6477	PMT-0526	220	PCB Manufacturing	Federal	NICKEL	5	4
TTM Technologies Inc - San Diego Division	FAC-6477	PMT-0526	220	PCB Manufacturing	Federal	COPPER	5	4
TTM Technologies Inc - San Diego Division	FAC-6477	PMT-0526	220	PCB Manufacturing	Federal	TTO(413+433)-P	0	1
TTM Technologies Inc - San Diego Division	FAC-6477	PMT-0526	220	PCB Manufacturing	Federal	CADMIUM	5	4
TTM Technologies Inc - San Diego Division	FAC-6477	PMT-0526	220	PCB Manufacturing	Federal	LEAD	5	4
TTM Technologies Inc - San Diego Division	FAC-6477	PMT-0526	220	PCB Manufacturing	Federal	LEAD	5	4
TTM Technologies Inc - San Diego Division	FAC-6477	PMT-0526	220	PCB Manufacturing	Federal	ZINC	5	4
TTM Technologies Inc - San Diego Division	FAC-6477	PMT-0526	220	PCB Manufacturing	Federal	ZINC	5	4
TTM Technologies Inc - San Diego Division	FAC-6477	PMT-0526	220	PCB Manufacturing	Federal	COPPER	5	4
TTM Technologies Inc - San Diego Division	FAC-6477	PMT-0526	220	PCB Manufacturing	Federal	CHROMIUM	5	4
TTM Technologies Inc - San Diego Division	FAC-6477	PMT-0526	220	PCB Manufacturing	Federal	CHROMIUM	5	4
TTM Technologies Inc - San Diego Division	FAC-6477	PMT-0526	220	PCB Manufacturing	Federal	SILVER	5	4
TTM Technologies Inc - San Diego Division	FAC-6477	PMT-0526	220	PCB Manufacturing	Federal	SILVER	5	4
TTM Technologies Inc - San Diego Division	FAC-6477	PMT-0526	221	Gold Electro Plating	Federal	CYANIDE(A)	5	4
TTM Technologies Inc - San Diego Division	FAC-6477	PMT-0526	221	Gold Electro Plating	Federal	CYANIDE(A)	5	4
TTM Technologies Inc - San Diego Division	FAC-6477	PMT-0526	222	Immersion Gold	Federal	CYANIDE(A)	5	4
TTM Technologies Inc - San Diego Division	FAC-6477	PMT-0526	222	Immersion Gold	Federal	CYANIDE(A)	5	4
TTM Technologies Inc - San Diego Division	FAC-6477	PMT-0526	220	PCB Manufacturing	Federal	FLOW	4	0
TTM Technologies Inc - San Diego Division	FAC-6477	PMT-0526	220	PCB Manufacturing	Federal	TTO CERT	4	0
TTM Technologies Inc - San Diego Division	FAC-6477	PMT-0526	220	PCB Manufacturing	Federal	FLOW MAX	5	0
TTM Technologies Inc - San Diego Division	FAC-6477	PMT-0526	200	Industrial and sanitary	Local/BMP	SILVER CERT	2	0
TTM Technologies Inc - San Diego Division	FAC-6477	PMT-0526	220	PCB Manufacturing	Federal	PH LOWEST	0	4
TTM Technologies Inc - San Diego Division	FAC-6477	PMT-0526	220	PCB Manufacturing	Federal	COD	5	4

Name	Facility	Permit	Conn	Principle Process	Regulated	Parmcode	Self Samples	City Samples
TTM Technologies Inc - San Diego Division	FAC-6477	PMT-0526	220	PCB Manufacturing	Federal	TSS	5	4
TTM Technologies Inc - San Diego Division	FAC-6477	PMT-0526	221	Gold Electro Plating	Federal	FLOW	4	0
TTM Technologies Inc - San Diego Division	FAC-6477	PMT-0526	222	Immersion Gold	Federal	FLOW	4	0
TTM Technologies Inc - San Diego Division	FAC-6477	PMT-0526	220	PCB Manufacturing	Federal	PH	5	4
TTM Technologies Inc - San Diego Division	FAC-6477	PMT-0526	220	PCB Manufacturing	Federal	PH HIGHEST	0	4
TTM Technologies Inc - San Diego Division	FAC-6477	PMT-0526	200	Industrial and sanitary	Local/BMP	SOLVENT CERT	2	0
Unifirst Corporation	FAC-3776	PMT-22063	110	Industrial laundry	Local/BMP	PH	4	4
Unifirst Corporation	FAC-3776	PMT-22063	110	Industrial laundry	Local/BMP	CADMIUM	4	4
Unifirst Corporation	FAC-3776	PMT-22063	110	Industrial laundry	Local/BMP	ZINC	4	4
Unifirst Corporation	FAC-3776	PMT-22063	110	Industrial laundry	Local/BMP	CHROMIUM	4	4
Unifirst Corporation	FAC-3776	PMT-22063	110	Industrial laundry	Local/BMP	NICKEL	4	4
Unifirst Corporation	FAC-3776	PMT-22063	110	Industrial laundry	Local/BMP	FLOW	4	0
Unifirst Corporation	FAC-3776	PMT-22063	110	Industrial laundry	Local/BMP	PH LOWEST	0	1
Unifirst Corporation	FAC-3776	PMT-22063	110	Industrial laundry	Local/BMP	PH HIGHEST	0	1
Unifirst Corporation	FAC-3776	PMT-22063	110	Industrial laundry	Local/BMP	COPPER	4	4
Unifirst Corporation	FAC-3776	PMT-22063	110	Industrial laundry	Local/BMP	OIL/GREASE	4	4
Unifirst Corporation	FAC-3776	PMT-22063	110	Industrial laundry	Local/BMP	LEAD	4	4
Unifirst Corporation	FAC-3776	PMT-22063	110	Industrial laundry	Local/BMP	TSS	4	4
Unifirst Corporation	FAC-3776	PMT-22063	110	Industrial laundry	Local/BMP	COD	4	4
University of California San Diego	FAC-6716	PMT-22450	100	Overview - Muir & Revelle colleges	Local/BMP	FLOW	4	0
University of California San Diego	FAC-6716	PMT-22450	100	Overview - Muir & Revelle colleges	Local/BMP	RAIN DIVERT CERT	1	0
University of California San Diego	FAC-6716	PMT-22450	100	Overview - Muir & Revelle colleges	Local/BMP	SILVER CERT	2	0
University of California San Diego	FAC-6716	PMT-22450	200	Overview - medical school	Local/BMP	PH HIGHEST	0	1
University of California San Diego	FAC-6716	PMT-22450	300	Overview - northeast campus	Local/BMP	TSS	4	1
University of California San Diego	FAC-6716	PMT-22450	300	Overview - northeast campus	Local/BMP	PH	4	1
University of California San Diego	FAC-6716	PMT-22450	500	Stein clinical sciences	Local/BMP	PH	4	2
University of California San Diego	FAC-6716	PMT-22450	100	Overview - Muir & Revelle colleges	Local/BMP	SOLVENT CERT	2	0
University of California San Diego	FAC-6716	PMT-22450	100	Overview - Muir & Revelle colleges	Local/BMP	PH HIGHEST	0	1
University of California San Diego	FAC-6716	PMT-22450	100	Overview - Muir & Revelle colleges	Local/BMP	COD	4	1
University of California San Diego	FAC-6716	PMT-22450	100	Overview - Muir & Revelle colleges	Local/BMP	BIOHAZARD CERT	2	0
University of California San Diego	FAC-6716	PMT-22450	300	Overview - northeast campus	Local/BMP	COD	4	1
University of California San Diego	FAC-6716	PMT-22450	300	Overview - northeast campus	Local/BMP	FLOW	4	0
University of California San Diego	FAC-6716	PMT-22450	100	Overview - Muir & Revelle colleges	Local/BMP	PH LOWEST	0	1
University of California San Diego	FAC-6716	PMT-22450	100	Overview - Muir & Revelle colleges	Local/BMP	COPPER	4	1
University of California San Diego	FAC-6716	PMT-22450	200	Overview - medical school	Local/BMP	PH LOWEST	0	1
University of California San Diego	FAC-6716	PMT-22450	200	Overview - medical school	Local/BMP	COPPER	4	1
University of California San Diego	FAC-6716	PMT-22450	300	Overview - northeast campus	Local/BMP	COPPER	4	1
University of California San Diego	FAC-6716	PMT-22450	500	Stein clinical sciences	Local/BMP	PH HIGHEST	0	1
University of California San Diego	FAC-6716	PMT-22450	500	Stein clinical sciences	Local/BMP	PH LOWEST	0	1
University of California San Diego	FAC-6716	PMT-22450	500	Stein clinical sciences	Local/BMP	COD	4	2
University of California San Diego	FAC-6716	PMT-22450	500	Stein clinical sciences	Local/BMP	TSS	4	2
University of California San Diego	FAC-6716	PMT-22450	500	Stein clinical sciences	Local/BMP	COPPER	4	2
University of California San Diego	FAC-6716	PMT-22450	600	Overview - northwest campus	Local/BMP	PH	4	1
University of California San Diego	FAC-6716	PMT-22450	600	Overview - northwest campus	Local/BMP	PH HIGHEST	0	1
University of California San Diego	FAC-6716	PMT-22450	600	Overview - northwest campus	Local/BMP	PH LOWEST	0	1
University of California San Diego	FAC-6716	PMT-22450	600	Overview - northwest campus	Local/BMP	COD	4	1
University of California San Diego	FAC-6716	PMT-22450	600	Overview - northwest campus	Local/BMP	TSS	4	1

Name	Facility	Permit	Conn	Principle Process	Regulated	Parmcode	Self Samples	City Samples
University of California San Diego	FAC-6716	PMT-22450	600	Overview - northwest campus	Local/BMP	COPPER	4	1
University of California San Diego	FAC-6716	PMT-22450	200	Overview - medical school	Local/BMP	SULFIDE DISSOLVD	4	1
University of California San Diego	FAC-6716	PMT-22450	600	Overview - northwest campus	Local/BMP	SULFIDE DISSOLVD	4	1
University of California San Diego	FAC-6716	PMT-22450	100	Overview - Muir & Revelle colleges	Local/BMP	PHARMA MFR CERT	2	0
University of California San Diego	FAC-6716	PMT-22450	500	Stein clinical sciences	Local/BMP	FLOW	4	0
University of California San Diego	FAC-6716	PMT-22450	200	Overview - medical school	Local/BMP	TSS	4	1
University of California San Diego	FAC-6716	PMT-22450	100	Overview - Muir & Revelle colleges	Local/BMP	SULFIDE DISSOLVD	4	1
University of California San Diego	FAC-6716	PMT-22450	300	Overview - northeast campus	Local/BMP	SULFIDE DISSOLVD	4	1
University of California San Diego	FAC-6716	PMT-22450	500	Stein clinical sciences	Local/BMP	SULFIDE DISSOLVD	4	2
University of California San Diego	FAC-6716	PMT-22450	100	Overview - Muir & Revelle colleges	Local/BMP	R&D CERT	2	0
University of California San Diego	FAC-6716	PMT-22450	200	Overview - medical school	Local/BMP	FLOW	4	0
University of California San Diego	FAC-6716	PMT-22450	200	Overview - medical school	Local/BMP	PH	4	1
University of California San Diego	FAC-6716	PMT-22450	300	Overview - northeast campus	Local/BMP	PH HIGHEST	0	1
University of California San Diego	FAC-6716	PMT-22450	200	Overview - medical school	Local/BMP	COD	4	1
University of California San Diego	FAC-6716	PMT-22450	300	Overview - northeast campus	Local/BMP	PH LOWEST	0	1
University of California San Diego	FAC-6716	PMT-22450	600	Overview - northwest campus	Local/BMP	FLOW	4	0
University of California San Diego	FAC-6716	PMT-22450	100	Overview - Muir & Revelle colleges	Local/BMP	TSS	4	1
University of California San Diego	FAC-6716	PMT-22450	100	Overview - Muir & Revelle colleges	Local/BMP	PH	4	1
US General Services Administration - SYLPOE	FAC-5690	PMT-1949	110	Waste activated sludge	Local/BMP	FLOW TOTIMPORTED	4	0
US General Services Administration - SYLPOE	FAC-5690	PMT-1949	110	Waste activated sludge	Local/BMP	FLOW	4	0
US General Services Administration - SYLPOE	FAC-5690	PMT-1949	120	Untreated wastewater	Local/BMP	FLOW TOTIMPORTED	4	0
US General Services Administration - SYLPOE	FAC-5690	PMT-1949	110	Waste activated sludge	Local/BMP	COPPER	0	1
US General Services Administration - SYLPOE	FAC-5690	PMT-1949	110	Waste activated sludge	Local/BMP	CHROMIUM	0	1
US General Services Administration - SYLPOE	FAC-5690	PMT-1949	110	Waste activated sludge	Local/BMP	LEAD	0	1
US General Services Administration - SYLPOE	FAC-5690	PMT-1949	110	Waste activated sludge	Local/BMP	FLOWMETER READ 1	4	0
US General Services Administration - SYLPOE	FAC-5690	PMT-1949	110	Waste activated sludge	Local/BMP	FMETER READ DT 1	0	0
US General Services Administration - SYLPOE	FAC-5690	PMT-1949	110	Waste activated sludge	Local/BMP	FLOWMETER READ 2	4	0
US General Services Administration - SYLPOE	FAC-5690	PMT-1949	130	Treated wastewater	Local/BMP	FLOW TOTIMPORTED	4	0
US General Services Administration - SYLPOE	FAC-5690	PMT-1949	110	Waste activated sludge	Local/BMP	COD	0	1
US General Services Administration - SYLPOE	FAC-5690	PMT-1949	110	Waste activated sludge	Local/BMP	SULFIDE DISSOLVD	0	1
US General Services Administration - SYLPOE	FAC-5690	PMT-1949	110	Waste activated sludge	Local/BMP	TSS	0	1
US General Services Administration - SYLPOE	FAC-5690	PMT-1949	110	Waste activated sludge	Local/BMP	TDS	0	1
US General Services Administration - SYLPOE	FAC-5690	PMT-1949	110	Waste activated sludge	Local/BMP	ZINC	0	1
US General Services Administration - SYLPOE	FAC-5690	PMT-1949	110	Waste activated sludge	Local/BMP	NICKEL	0	1
US General Services Administration - SYLPOE	FAC-5690	PMT-1949	120	Untreated wastewater	Local/BMP	FMETER READ DT 1	0	0
US General Services Administration - SYLPOE	FAC-5690	PMT-1949	120	Untreated wastewater	Local/BMP	FLOWMETER READ 2	4	0
US General Services Administration - SYLPOE	FAC-5690	PMT-1949	120	Untreated wastewater	Local/BMP	FMETER READ DT 2	0	0
US General Services Administration - SYLPOE	FAC-5690	PMT-1949	130	Treated wastewater	Local/BMP	FLOWMETER READ 1	4	0
US General Services Administration - SYLPOE	FAC-5690	PMT-1949	130	Treated wastewater	Local/BMP	FMETER READ DT 1	0	0
US General Services Administration - SYLPOE	FAC-5690	PMT-1949	130	Treated wastewater	Local/BMP	FLOWMETER READ 2	4	0
US General Services Administration - SYLPOE	FAC-5690	PMT-1949	130	Treated wastewater	Local/BMP	FMETER READ DT 2	0	0
US General Services Administration - SYLPOE	FAC-5690	PMT-1949	110	Waste activated sludge	Local/BMP	FMETER READ DT 2	0	0
US General Services Administration - SYLPOE	FAC-5690	PMT-1949	120	Untreated wastewater	Local/BMP	FLOWMETER READ 1	4	0
USN;Marine Corps Air Station Miramar	FAC-7620	PMT-17497	100	Sanitary & Aircraft maintenance	Local/BMP	BIOHAZARD CERT	2	0
USN;Marine Corps Air Station Miramar	FAC-7620	PMT-17497	100	Sanitary & Aircraft maintenance	Local/BMP	RAIN DIVERT CERT	1	0
USN;Marine Corps Air Station Miramar	FAC-7620	PMT-17497	100	Sanitary & Aircraft maintenance	Local/BMP	REPORT RPT	0	0
USN;Marine Corps Air Station Miramar	FAC-7620	PMT-17497	100	Sanitary & Aircraft maintenance	Local/BMP	SOLVENT CERT	2	0

Name	Facility	Permit	Conn	Principle Process	Regulated	Parmcode	Self Samples	City Samples
USN;Marine Corps Air Station Miramar	FAC-7620	PMT-17497	100	Sanitary & Aircraft maintenance	Local/BMP	ZEROGENERTRN CERT	1	0
USN;Marine Corps Air Station Miramar	FAC-7620	PMT-17497	100	Sanitary & Aircraft maintenance	Local/BMP	FLOW MAX	0	0
USN;Marine Corps Air Station Miramar	FAC-7620	PMT-17497	100	Sanitary & Aircraft maintenance	Local/BMP	FLOW RATE MAX	0	0
USN;Marine Corps Air Station Miramar	FAC-7620	PMT-17497	100	Sanitary & Aircraft maintenance	Local/BMP	TSS	3	0
USN;Marine Corps Air Station Miramar	FAC-7620	PMT-17497	100	Sanitary & Aircraft maintenance	Local/BMP	OIL/GREASE	4	1
USN;Marine Corps Air Station Miramar	FAC-7620	PMT-17497	100	Sanitary & Aircraft maintenance	Local/BMP	PH	4	1
USN;Marine Corps Air Station Miramar	FAC-7620	PMT-17497	100	Sanitary & Aircraft maintenance	Local/BMP	COD	4	0
USN;Naval Base Coronado - NASNI	FAC-7982	PMT-22243	140	Engine test cell cleaning	Federal	CYANIDE(T)	4	2
USN;Naval Base Coronado - NASNI	FAC-7982	PMT-22243	140	Engine test cell cleaning	Federal	CYANIDE(T)	4	2
USN;Naval Base Coronado - NASNI	FAC-7982	PMT-22243	180	Pump/valve/hose testing	Federal	CHROMIUM	0	0
USN;Naval Base Coronado - NASNI	FAC-7982	PMT-22243	180	Pump/valve/hose testing	Federal	ZINC	0	0
USN;Naval Base Coronado - NASNI	FAC-7982	PMT-22243	180	Pump/valve/hose testing	Federal	CADMIUM	0	0
USN;Naval Base Coronado - NASNI	FAC-7982	PMT-22243	180	Pump/valve/hose testing	Federal	CADMIUM	0	0
USN;Naval Base Coronado - NASNI	FAC-7982	PMT-22243	180	Pump/valve/hose testing	Federal	COPPER	0	0
USN;Naval Base Coronado - NASNI	FAC-7982	PMT-22243	180	Pump/valve/hose testing	Federal	COPPER	0	0
USN;Naval Base Coronado - NASNI	FAC-7982	PMT-22243	180	Pump/valve/hose testing	Federal	CYANIDE(T)	0	0
USN;Naval Base Coronado - NASNI	FAC-7982	PMT-22243	140	Engine test cell cleaning	Federal	FLOW	4	0
USN;Naval Base Coronado - NASNI	FAC-7982	PMT-22243	180	Pump/valve/hose testing	Federal	NICKEL	0	0
USN;Naval Base Coronado - NASNI	FAC-7982	PMT-22243	180	Pump/valve/hose testing	Federal	NICKEL	0	0
USN;Naval Base Coronado - NASNI	FAC-7982	PMT-22243	180	Pump/valve/hose testing	Federal	LEAD	0	0
USN;Naval Base Coronado - NASNI	FAC-7982	PMT-22243	180	Pump/valve/hose testing	Federal	LEAD	0	0
USN;Naval Base Coronado - NASNI	FAC-7982	PMT-22243	140	Engine test cell cleaning	Federal	FLOW MAX	4	0
USN;Naval Base Coronado - NASNI	FAC-7982	PMT-22243	180	Pump/valve/hose testing	Federal	TTO(413+433)-P	0	0
USN;Naval Base Coronado - NASNI	FAC-7982	PMT-22243	180	Pump/valve/hose testing	Federal	SILVER	0	0
USN;Naval Base Coronado - NASNI	FAC-7982	PMT-22243	140	Engine test cell cleaning	Federal	TTO CERT	4	0
USN;Naval Base Coronado - NASNI	FAC-7982	PMT-22243	180	Pump/valve/hose testing	Federal	ZINC	0	0
USN;Naval Base Coronado - NASNI	FAC-7982	PMT-22243	180	Pump/valve/hose testing	Federal	CHROMIUM	0	0
USN;Naval Base Coronado - NASNI	FAC-7982	PMT-22243	180	Pump/valve/hose testing	Federal	SILVER	0	0
USN;Naval Base Coronado - NASNI	FAC-7982	PMT-22243	120	IWTP	Federal	COPPER	9	2
USN;Naval Base Coronado - NASNI	FAC-7982	PMT-22243	120	IWTP	Federal	COPPER	9	2
USN;Naval Base Coronado - NASNI	FAC-7982	PMT-22243	120	IWTP	Federal	FLOW	10	0
USN;Naval Base Coronado - NASNI	FAC-7982	PMT-22243	120	IWTP	Federal	FLOW MAX	10	0
USN;Naval Base Coronado - NASNI	FAC-7982	PMT-22243	123	IWTP CN treatment	Federal	CYANIDE(A)	2	1
USN;Naval Base Coronado - NASNI	FAC-7982	PMT-22243	123	IWTP CN treatment	Federal	CYANIDE(A)	2	1
USN;Naval Base Coronado - NASNI	FAC-7982	PMT-22243	123	IWTP CN treatment	Federal	FLOW	4	0
USN;Naval Base Coronado - NASNI	FAC-7982	PMT-22243	123	IWTP CN treatment	Federal	FLOW MAX	4	0
USN;Naval Base Coronado - NASNI	FAC-7982	PMT-22243	160	Hydrostatic testing	Federal	CHROMIUM	4	1
USN;Naval Base Coronado - NASNI	FAC-7982	PMT-22243	160	Hydrostatic testing	Federal	CHROMIUM	4	1
USN;Naval Base Coronado - NASNI	FAC-7982	PMT-22243	160	Hydrostatic testing	Federal	ZINC	4	1
USN;Naval Base Coronado - NASNI	FAC-7982	PMT-22243	160	Hydrostatic testing	Federal	ZINC	4	1
USN;Naval Base Coronado - NASNI	FAC-7982	PMT-22243	160	Hydrostatic testing	Federal	NICKEL	4	1
USN;Naval Base Coronado - NASNI	FAC-7982	PMT-22243	160	Hydrostatic testing	Federal	NICKEL	4	1
USN;Naval Base Coronado - NASNI	FAC-7982	PMT-22243	160	Hydrostatic testing	Federal	TTO(413+433)-P	0	1
USN;Naval Base Coronado - NASNI	FAC-7982	PMT-22243	160	Hydrostatic testing	Federal	LEAD	4	1
USN;Naval Base Coronado - NASNI	FAC-7982	PMT-22243	160	Hydrostatic testing	Federal	LEAD	4	1
USN;Naval Base Coronado - NASNI	FAC-7982	PMT-22243	160	Hydrostatic testing	Federal	SILVER	4	1
USN;Naval Base Coronado - NASNI	FAC-7982	PMT-22243	160	Hydrostatic testing	Federal	SILVER	4	1

Name	Facility	Permit	Conn	Principle Process	Regulated	Parmcode	Self Samples	City Samples
USN;Naval Base Coronado - NASNI	FAC-7982	PMT-22243	160	Hydrostatic testing	Federal	CADMIUM	4	1
USN;Naval Base Coronado - NASNI	FAC-7982	PMT-22243	160	Hydrostatic testing	Federal	CADMIUM	4	1
USN;Naval Base Coronado - NASNI	FAC-7982	PMT-22243	160	Hydrostatic testing	Federal	COPPER	4	1
USN;Naval Base Coronado - NASNI	FAC-7982	PMT-22243	160	Hydrostatic testing	Federal	COPPER	4	1
USN;Naval Base Coronado - NASNI	FAC-7982	PMT-22243	160	Hydrostatic testing	Federal	TTO CERT	4	0
USN;Naval Base Coronado - NASNI	FAC-7982	PMT-22243	100	NASNI pump station	Local/BMP	OIL/GREASE	4	5
USN;Naval Base Coronado - NASNI	FAC-7982	PMT-22243	100	NASNI pump station	Local/BMP	PH	4	5
USN;Naval Base Coronado - NASNI	FAC-7982	PMT-22243	100	NASNI pump station	Local/BMP	BIOHAZARD CERT	2	0
USN;Naval Base Coronado - NASNI	FAC-7982	PMT-22243	100	NASNI pump station	Local/BMP	CHT CERT	2	0
USN;Naval Base Coronado - NASNI	FAC-7982	PMT-22243	100	NASNI pump station	Local/BMP	PHARMA HC CERT	2	0
USN;Naval Base Coronado - NASNI	FAC-7982	PMT-22243	100	NASNI pump station	Local/BMP	SOLVENT CERT	2	0
USN;Naval Base Coronado - NASNI	FAC-7982	PMT-22243	150	Oil recovery plant	Federal	CHROMIUM	13	1
USN;Naval Base Coronado - NASNI	FAC-7982	PMT-22243	150	Oil recovery plant	Federal	CHROMIUM	13	1
USN;Naval Base Coronado - NASNI	FAC-7982	PMT-22243	150	Oil recovery plant	Federal	ZINC	13	1
USN;Naval Base Coronado - NASNI	FAC-7982	PMT-22243	150	Oil recovery plant	Federal	ZINC	13	1
USN;Naval Base Coronado - NASNI	FAC-7982	PMT-22243	150	Oil recovery plant	Federal	NICKEL	13	1
USN;Naval Base Coronado - NASNI	FAC-7982	PMT-22243	150	Oil recovery plant	Federal	NICKEL	13	1
USN;Naval Base Coronado - NASNI	FAC-7982	PMT-22243	150	Oil recovery plant	Federal	TTO(413+433)-P	12	1
USN;Naval Base Coronado - NASNI	FAC-7982	PMT-22243	150	Oil recovery plant	Federal	LEAD	13	1
USN;Naval Base Coronado - NASNI	FAC-7982	PMT-22243	150	Oil recovery plant	Federal	LEAD	13	1
USN;Naval Base Coronado - NASNI	FAC-7982	PMT-22243	799	Contaminated stormwater	Local/BMP	FLOW TOTIMPORTED	12	0
USN;Naval Base Coronado - NASNI	FAC-7982	PMT-22243	120	IWTP	Federal	CHROMIUM	9	2
USN;Naval Base Coronado - NASNI	FAC-7982	PMT-22243	120	IWTP	Federal	CHROMIUM	9	2
USN;Naval Base Coronado - NASNI	FAC-7982	PMT-22243	120	IWTP	Federal	ZINC	9	2
USN;Naval Base Coronado - NASNI	FAC-7982	PMT-22243	120	IWTP	Federal	ZINC	9	2
USN;Naval Base Coronado - NASNI	FAC-7982	PMT-22243	120	IWTP	Federal	NICKEL	9	2
USN;Naval Base Coronado - NASNI	FAC-7982	PMT-22243	120	IWTP	Federal	NICKEL	9	2
USN;Naval Base Coronado - NASNI	FAC-7982	PMT-22243	120	IWTP	Federal	TTO(413+433)-P	9	1
USN;Naval Base Coronado - NASNI	FAC-7982	PMT-22243	120	IWTP	Federal	LEAD	9	2
USN;Naval Base Coronado - NASNI	FAC-7982	PMT-22243	120	IWTP	Federal	LEAD	9	2
USN;Naval Base Coronado - NASNI	FAC-7982	PMT-22243	120	IWTP	Federal	SILVER	9	2
USN;Naval Base Coronado - NASNI	FAC-7982	PMT-22243	120	IWTP	Federal	SILVER	9	2
USN;Naval Base Coronado - NASNI	FAC-7982	PMT-22243	120	IWTP	Federal	CADMIUM	9	2
USN;Naval Base Coronado - NASNI	FAC-7982	PMT-22243	120	IWTP	Federal	CADMIUM	9	2
USN;Naval Base Coronado - NASNI	FAC-7982	PMT-22243	160	Hydrostatic testing	Federal	CYANIDE(T)	4	1
USN;Naval Base Coronado - NASNI	FAC-7982	PMT-22243	160	Hydrostatic testing	Federal	CYANIDE(T)	4	1
USN;Naval Base Coronado - NASNI	FAC-7982	PMT-22243	160	Hydrostatic testing	Federal	FLOW	4	0
USN;Naval Base Coronado - NASNI	FAC-7982	PMT-22243	150	Oil recovery plant	Federal	CYANIDE(T)	13	1
USN;Naval Base Coronado - NASNI	FAC-7982	PMT-22243	140	Engine test cell cleaning	Federal	SILVER	4	2
USN;Naval Base Coronado - NASNI	FAC-7982	PMT-22243	140	Engine test cell cleaning	Federal	CADMIUM	4	2
USN;Naval Base Coronado - NASNI	FAC-7982	PMT-22243	150	Oil recovery plant	Federal	COPPER	13	1
USN;Naval Base Coronado - NASNI	FAC-7982	PMT-22243	150	Oil recovery plant	Federal	CYANIDE(T)	13	1
USN;Naval Base Coronado - NASNI	FAC-7982	PMT-22243	150	Oil recovery plant	Federal	FLOW	12	0
USN;Naval Base Coronado - NASNI	FAC-7982	PMT-22243	150	Oil recovery plant	Federal	FLOW MAX	12	0
USN;Naval Base Coronado - NASNI	FAC-7982	PMT-22243	140	Engine test cell cleaning	Federal	CHROMIUM	4	2
USN;Naval Base Coronado - NASNI	FAC-7982	PMT-22243	140	Engine test cell cleaning	Federal	CHROMIUM	4	2
USN;Naval Base Coronado - NASNI	FAC-7982	PMT-22243	140	Engine test cell cleaning	Federal	ZINC	4	2

Name	Facility	Permit	Conn	Principle Process	Regulated	Parmcode	Self Samples	City Samples
USN;Naval Base Coronado - NASNI	FAC-7982	PMT-22243	140	Engine test cell cleaning	Federal	ZINC	4	2
USN;Naval Base Coronado - NASNI	FAC-7982	PMT-22243	140	Engine test cell cleaning	Federal	NICKEL	4	2
USN;Naval Base Coronado - NASNI	FAC-7982	PMT-22243	140	Engine test cell cleaning	Federal	NICKEL	4	2
USN;Naval Base Coronado - NASNI	FAC-7982	PMT-22243	140	Engine test cell cleaning	Federal	TTO(413+433)-P	0	1
USN;Naval Base Coronado - NASNI	FAC-7982	PMT-22243	140	Engine test cell cleaning	Federal	LEAD	4	2
USN;Naval Base Coronado - NASNI	FAC-7982	PMT-22243	140	Engine test cell cleaning	Federal	LEAD	4	2
USN;Naval Base Coronado - NASNI	FAC-7982	PMT-22243	140	Engine test cell cleaning	Federal	SILVER	4	2
USN;Naval Base Coronado - NASNI	FAC-7982	PMT-22243	140	Engine test cell cleaning	Federal	CADMIUM	4	2
USN;Naval Base Coronado - NASNI	FAC-7982	PMT-22243	140	Engine test cell cleaning	Federal	COPPER	4	2
USN;Naval Base Coronado - NASNI	FAC-7982	PMT-22243	140	Engine test cell cleaning	Federal	COPPER	4	2
USN;Naval Base Coronado - NASNI	FAC-7982	PMT-22243	160	Hydrostatic testing	Federal	FLOW MAX	4	0
USN;Naval Base Coronado - NASNI	FAC-7982	PMT-22243	100	NASNI pump station	Local/BMP	SILVER CERT	2	0
USN;Naval Base Coronado - NASNI	FAC-7982	PMT-22243	150	Oil recovery plant	Federal	SILVER	13	1
USN;Naval Base Coronado - NASNI	FAC-7982	PMT-22243	150	Oil recovery plant	Federal	SILVER	13	1
USN;Naval Base Coronado - NASNI	FAC-7982	PMT-22243	150	Oil recovery plant	Federal	CADMIUM	13	1
USN;Naval Base Coronado - NASNI	FAC-7982	PMT-22243	150	Oil recovery plant	Federal	CADMIUM	13	1
USN;Naval Base Coronado - NASNI	FAC-7982	PMT-22243	150	Oil recovery plant	Federal	COPPER	13	1
USN;Naval Base Coronado - NASNI	FAC-7982	PMT-22243	190	Aircraft test pad cleaning	Federal	CYANIDE(T)	4	1
USN;Naval Base Coronado - NASNI	FAC-7982	PMT-22243	190	Aircraft test pad cleaning	Federal	FLOW	4	0
USN;Naval Base Coronado - NASNI	FAC-7982	PMT-22243	190	Aircraft test pad cleaning	Federal	FLOW MAX	4	0
USN;Naval Base Coronado - NASNI	FAC-7982	PMT-22243	190	Aircraft test pad cleaning	Federal	TTO CERT	4	0
USN;Naval Base Coronado - NASNI	FAC-7982	PMT-22243	100	NASNI pump station	Local/BMP	SULFIDE DISSOLVD	4	5
USN;Naval Base Coronado - NASNI	FAC-7982	PMT-22243	799	Contaminated stormwater	Local/BMP	BNZ(W/OAGG)	12	1
USN;Naval Base Coronado - NASNI	FAC-7982	PMT-22243	180	Pump/valve/hose testing	Federal	CYANIDE(T)	0	0
USN;Naval Base Coronado - NASNI	FAC-7982	PMT-22243	180	Pump/valve/hose testing	Federal	FLOW	0	0
USN;Naval Base Coronado - NASNI	FAC-7982	PMT-22243	180	Pump/valve/hose testing	Federal	FLOW MAX	0	0
USN;Naval Base Coronado - NASNI	FAC-7982	PMT-22243	180	Pump/valve/hose testing	Federal	TTO CERT	4	0
USN;Naval Base Coronado - NASNI	FAC-7982	PMT-22243	190	Aircraft test pad cleaning	Federal	TTO(413+433)-P	0	1
USN;Naval Base Coronado - NASNI	FAC-7982	PMT-22243	190	Aircraft test pad cleaning	Federal	LEAD	4	1
USN;Naval Base Coronado - NASNI	FAC-7982	PMT-22243	190	Aircraft test pad cleaning	Federal	CHROMIUM	4	1
USN;Naval Base Coronado - NASNI	FAC-7982	PMT-22243	190	Aircraft test pad cleaning	Federal	LEAD	4	1
USN;Naval Base Coronado - NASNI	FAC-7982	PMT-22243	190	Aircraft test pad cleaning	Federal	SILVER	4	1
USN;Naval Base Coronado - NASNI	FAC-7982	PMT-22243	190	Aircraft test pad cleaning	Federal	CHROMIUM	4	1
USN;Naval Base Coronado - NASNI	FAC-7982	PMT-22243	190	Aircraft test pad cleaning	Federal	ZINC	4	1
USN;Naval Base Coronado - NASNI	FAC-7982	PMT-22243	190	Aircraft test pad cleaning	Federal	NICKEL	4	1
USN;Naval Base Coronado - NASNI	FAC-7982	PMT-22243	190	Aircraft test pad cleaning	Federal	NICKEL	4	1
USN;Naval Base Coronado - NASNI	FAC-7982	PMT-22243	190	Aircraft test pad cleaning	Federal	SILVER	4	1
USN;Naval Base Coronado - NASNI	FAC-7982	PMT-22243	190	Aircraft test pad cleaning	Federal	ZINC	4	1
USN;Naval Base Coronado - NASNI	FAC-7982	PMT-22243	190	Aircraft test pad cleaning	Federal	CADMIUM	4	1
USN;Naval Base Coronado - NASNI	FAC-7982	PMT-22243	190	Aircraft test pad cleaning	Federal	CADMIUM	4	1
USN;Naval Base Coronado - NASNI	FAC-7982	PMT-22243	190	Aircraft test pad cleaning	Federal	COPPER	4	1
USN;Naval Base Coronado - NASNI	FAC-7982	PMT-22243	190	Aircraft test pad cleaning	Federal	COPPER	4	1
USN;Naval Base Coronado - NASNI	FAC-7982	PMT-22243	190	Aircraft test pad cleaning	Federal	CYANIDE(T)	4	1
USN;Naval Base San Diego	FAC-6519	PMT-1119	100	Sanitary	Local/BMP	CHT CERT	2	0
USN;Naval Base San Diego	FAC-6519	PMT-1119	830	Ship sanitary and treated effluent from the BO	Local/BMP	CADMIUM	4	2
USN;Naval Base San Diego	FAC-6519	PMT-1119	830	Ship sanitary and treated effluent from the BO	Local/BMP	CHROMIUM	4	2
USN;Naval Base San Diego	FAC-6519	PMT-1119	830	Ship sanitary and treated effluent from the BO	Local/BMP	COPPER	4	2

Name	Facility	Permit	Conn	Principle Process	Regulated	Parmcode	Self Samples	City Samples
USN;Naval Base San Diego	FAC-6519	PMT-1119	830	Ship sanitary and treated effluent from the BO'	Local/BMP	ZINC	4	2
USN;Naval Base San Diego	FAC-6519	PMT-1119	830	Ship sanitary and treated effluent from the BO'	Local/BMP	LEAD	4	2
USN;Naval Base San Diego	FAC-6519	PMT-1119	100	Sanitary	Local/BMP	SOLVENT CERT	2	0
USN;Naval Base San Diego	FAC-6519	PMT-1119	100	Sanitary	Local/BMP	BIOHAZARD CERT	2	0
USN;Naval Base San Diego	FAC-6519	PMT-1119	830	Ship sanitary and treated effluent from the BO'	Local/BMP	NICKEL	4	2
USN;Naval Base San Diego	FAC-6519	PMT-1119	830	Ship sanitary and treated effluent from the BO'	Local/BMP	OIL/GREASE	4	2
USN;Naval Base San Diego	FAC-6519	PMT-1119	830	Ship sanitary and treated effluent from the BO'	Local/BMP	PH	4	4
USN;Naval Base San Diego	FAC-6519	PMT-1119	850	Bilge and Oily Waste Treatment	Local/BMP	CADMIUM	4	1
USN;Naval Base San Diego	FAC-6519	PMT-1119	850	Bilge and Oily Waste Treatment	Local/BMP	CHROMIUM	4	1
USN;Naval Base San Diego	FAC-6519	PMT-1119	850	Bilge and Oily Waste Treatment	Local/BMP	COPPER	4	1
USN;Naval Base San Diego	FAC-6519	PMT-1119	850	Bilge and Oily Waste Treatment	Local/BMP	LEAD	4	1
USN;Naval Base San Diego	FAC-6519	PMT-1119	850	Bilge and Oily Waste Treatment	Local/BMP	NICKEL	4	1
USN;Naval Base San Diego	FAC-6519	PMT-1119	850	Bilge and Oily Waste Treatment	Local/BMP	ZINC	4	1
USN;Naval Base San Diego	FAC-6519	PMT-1119	799	Vault dewatering, impounded rainwater	Local/BMP	FLOW TOTIMPORTED	1	0
USN;Naval Base San Diego	FAC-6519	PMT-1119	850	Bilge and Oily Waste Treatment	Local/BMP	FLOW	4	0
USN;Naval Base San Diego	FAC-6519	PMT-1119	820	Ship sanitary	Local/BMP	FLOW R MAX RESTR	2	0
USN;Naval Base San Diego	FAC-6519	PMT-1119	820	Ship sanitary	Local/BMP	FLOW R MAX UNRES	2	0
UT; Ametek Inc	FAC-5241	PMT-34308	100	Groundwater remediation	Local/BMP	TSS	12	2
UT; Ametek Inc	FAC-5241	PMT-34308	100	Groundwater remediation	Local/BMP	14DIOXANE	4	0
UT; Ametek Inc	FAC-5241	PMT-34308	100	Groundwater remediation	Local/BMP	4CLETHE	4	2
UT; Ametek Inc	FAC-5241	PMT-34308	100	Groundwater remediation	Local/BMP	3CLETHE	4	2
UT; Ametek Inc	FAC-5241	PMT-34308	100	Groundwater remediation	Local/BMP	FLOW R MAX WET	12	0
UT; Ametek Inc	FAC-5241	PMT-34308	100	Groundwater remediation	Local/BMP	FLOW R MAX RESTR	12	0
UT; Ametek Inc	FAC-5241	PMT-34308	100	Groundwater remediation	Local/BMP	FLOW R MAX DRY	12	0
UT; Ametek Inc	FAC-5241	PMT-34308	100	Groundwater remediation	Local/BMP	FLOW TOTIMPORTED	12	0
UT; Ametek Inc	FAC-5241	PMT-34308	100	Groundwater remediation	Local/BMP	COD	12	2
UT; Ametek Inc	FAC-5241	PMT-34308	100	Groundwater remediation	Local/BMP	FMETER READ DT 2	0	0
UT; Ametek Inc	FAC-5241	PMT-34308	100	Groundwater remediation	Local/BMP	REPORT RPT	0	0
UT; Ametek Inc	FAC-5241	PMT-34308	100	Groundwater remediation	Local/BMP	FLOWMETER READ 1	12	0
UT; Ametek Inc	FAC-5241	PMT-34308	100	Groundwater remediation	Local/BMP	FMETER READ DT 1	0	0
UT; Ametek Inc	FAC-5241	PMT-34308	100	Groundwater remediation	Local/BMP	FLOWMETER READ 2	12	0
UT; Ametek Inc	FAC-5241	PMT-34308	100	Groundwater remediation	Local/BMP	FLOW RATE MIN	12	0
UT; AMG Demolition & Environmental Service	FAC-10391	PMT-34941	100	Construction dewatering	Local/BMP	FMETER READ DT 1	0	0
UT; AMG Demolition & Environmental Service	FAC-10391	PMT-34941	100	Construction dewatering	Local/BMP	FMETER READ DT 2	0	0
UT; AMG Demolition & Environmental Service	FAC-10391	PMT-34941	100	Construction dewatering	Local/BMP	FLOW RATE MIN	1	0
UT; AMG Demolition & Environmental Service	FAC-10391	PMT-34941	100	Construction dewatering	Local/BMP	FLOW RATE MAX	1	0
UT; AMG Demolition & Environmental Service	FAC-10391	PMT-34941	100	Construction dewatering	Local/BMP	TSS	1	1
UT; AMG Demolition & Environmental Service	FAC-10391	PMT-34941	100	Construction dewatering	Local/BMP	FLOWMETER READ 1	3	0
UT; AMG Demolition & Environmental Service	FAC-10391	PMT-34941	100	Construction dewatering	Local/BMP	FLOWMETER READ 2	3	0
UT; AMG Demolition & Environmental Service	FAC-10391	PMT-34941	100	Construction dewatering	Local/BMP	FLOW TOTIMPORTED	3	0
UT; AMG Demolition & Environmental Service	FAC-10391	PMT-34941	100	Construction dewatering	Local/BMP	FLOW R MAX WET	1	0
UT; AMG Demolition & Environmental Service	FAC-10391	PMT-34941	100	Construction dewatering	Local/BMP	COD	1	1
UT; Arcadis US Inc	FAC-3635	PMT-2133	100	GW Remediation	Local/BMP	MERCURY	2	1
UT; Arcadis US Inc	FAC-3635	PMT-2133	100	GW Remediation	Local/BMP	ARSENIC	2	1
UT; Arcadis US Inc	FAC-3635	PMT-2133	100	GW Remediation	Local/BMP	PETROLEUM HC	2	1
UT; Arcadis US Inc	FAC-3635	PMT-2133	100	GW Remediation	Local/BMP	TPH	2	0
UT; Arcadis US Inc	FAC-3635	PMT-2133	100	GW Remediation	Local/BMP	BNZ(W/OAGG)	2	1

Name	Facility	Permit	Conn	Principle Process	Regulated	Parmcode	Self Samples	City Samples
UT; Arcadis US Inc	FAC-3635	PMT-2133	100	GW Remediation	Local/BMP	12-2CLETHA	2	1
UT; Arcadis US Inc	FAC-3635	PMT-2133	100	GW Remediation	Local/BMP	3CLETHE	2	1
UT; Arcadis US Inc	FAC-3635	PMT-2133	100	GW Remediation	Local/BMP	FLOW TOTIMPORTED	6	0
UT; Arcadis US Inc	FAC-3635	PMT-2133	100	GW Remediation	Local/BMP	AUTOSHUTDOWN RPT	0	0
UT; Arcadis US Inc	FAC-3635	PMT-2133	100	GW Remediation	Local/BMP	CADMIUM	2	1
UT; Arcadis US Inc	FAC-3635	PMT-2133	100	GW Remediation	Local/BMP	CHROMIUM	2	1
UT; Arcadis US Inc	FAC-3635	PMT-2133	100	GW Remediation	Local/BMP	NICKEL	2	1
UT; Arcadis US Inc	FAC-3635	PMT-2133	100	GW Remediation	Local/BMP	SILVER	2	1
UT; Arcadis US Inc	FAC-3635	PMT-2133	100	GW Remediation	Local/BMP	LEAD	2	1
UT; Arcadis US Inc	FAC-3635	PMT-2133	100	GW Remediation	Local/BMP	ZINC	2	1
UT; Arcadis US Inc	FAC-3635	PMT-2133	100	GW Remediation	Local/BMP	COPPER	2	1
UT; Arcadis US Inc	FAC-3635	PMT-2133	100	GW Remediation	Local/BMP	VINYL CL	2	1
UT; Arcadis US Inc	FAC-3635	PMT-2133	100	GW Remediation	Local/BMP	BTEX	2	1
UT; Arcadis US Inc	FAC-3635	PMT-2133	100	GW Remediation	Local/BMP	PCBS	2	1
UT; Arcadis US Inc	FAC-3635	PMT-2133	100	GW Remediation	Local/BMP	14DIOXANE	2	0
UT; Arcadis US Inc	FAC-3635	PMT-2133	100	GW Remediation	Local/BMP	FLOWMETER READ 1	6	0
UT; Arcadis US Inc	FAC-3635	PMT-2133	100	GW Remediation	Local/BMP	FMETER READ DT 1	0	0
UT; Arcadis US Inc	FAC-3635	PMT-2133	100	GW Remediation	Local/BMP	FLOWMETER READ 2	6	0
UT; Arcadis US Inc	FAC-3635	PMT-2133	100	GW Remediation	Local/BMP	FMETER READ DT 2	0	0
UT; Arcadis US Inc	FAC-3635	PMT-2133	100	GW Remediation	Local/BMP	FLOW RATE MIN	3	0
UT; Arcadis US Inc	FAC-3635	PMT-2133	100	GW Remediation	Local/BMP	COD	2	1
UT; Arcadis US Inc	FAC-3635	PMT-2133	100	GW Remediation	Local/BMP	FLOW RATE MAX	3	0
UT; Arcadis US Inc	FAC-3635	PMT-2133	100	GW Remediation	Local/BMP	FLOW R MAX WET	3	0
UT; Arcadis US Inc	FAC-3635	PMT-2133	100	GW Remediation	Local/BMP	FLASH	2	1
UT; Arcadis US Inc	FAC-3635	PMT-2133	100	GW Remediation	Local/BMP	TSS	2	1
UT; Barnard Elementary School	FAC-10497	PMT-34564	100	Construction dewatering	Local/BMP	COD	1	1
UT; Barnard Elementary School	FAC-10497	PMT-34564	100	Construction dewatering	Local/BMP	FLOW TOTIMPORTED	2	0
UT; Barnard Elementary School	FAC-10497	PMT-34564	100	Construction dewatering	Local/BMP	FMETER READ DT 1	0	0
UT; Barnard Elementary School	FAC-10497	PMT-34564	100	Construction dewatering	Local/BMP	FMETER READ DT 2	0	0
UT; Barnard Elementary School	FAC-10497	PMT-34564	100	Construction dewatering	Local/BMP	FLOW R MAX WET	1	0
UT; Barnard Elementary School	FAC-10497	PMT-34564	100	Construction dewatering	Local/BMP	FLOW RATE MIN	1	0
UT; Barnard Elementary School	FAC-10497	PMT-34564	100	Construction dewatering	Local/BMP	FLOW RATE MAX	1	0
UT; Barnard Elementary School	FAC-10497	PMT-34564	100	Construction dewatering	Local/BMP	TSS	1	1
UT; Barnard Elementary School	FAC-10497	PMT-34564	100	Construction dewatering	Local/BMP	FLOWMETER READ 1	2	0
UT; Barnard Elementary School	FAC-10497	PMT-34564	100	Construction dewatering	Local/BMP	FLOWMETER READ 2	2	0
UT; Brenntag Pacific Inc	FAC-1182	PMT-34530	100	Groundwater remediation	Local/BMP	BNZ(W/OAGG)	4	1
UT; Brenntag Pacific Inc	FAC-1182	PMT-34530	100	Groundwater remediation	Local/BMP	BTEX	4	1
UT; Brenntag Pacific Inc	FAC-1182	PMT-34530	100	Groundwater remediation	Local/BMP	FLOW RATE MIN	12	0
UT; Brenntag Pacific Inc	FAC-1182	PMT-34530	100	Groundwater remediation	Local/BMP	TSS	12	1
UT; Brenntag Pacific Inc	FAC-1182	PMT-34530	100	Groundwater remediation	Local/BMP	FLOW RATE MAX	12	0
UT; Brenntag Pacific Inc	FAC-1182	PMT-34530	100	Groundwater remediation	Local/BMP	COD	12	1
UT; Brenntag Pacific Inc	FAC-1182	PMT-34530	100	Groundwater remediation	Local/BMP	FLOWMETER READ 1	12	0
UT; Brenntag Pacific Inc	FAC-1182	PMT-34530	100	Groundwater remediation	Local/BMP	FLOWMETER READ 2	12	0
UT; Brenntag Pacific Inc	FAC-1182	PMT-34530	100	Groundwater remediation	Local/BMP	AUTOSHUTDOWN RPT	0	0
UT; Brenntag Pacific Inc	FAC-1182	PMT-34530	100	Groundwater remediation	Local/BMP	FLOW TOTIMPORTED	12	0
UT; Brenntag Pacific Inc	FAC-1182	PMT-34530	100	Groundwater remediation	Local/BMP	FLOW MAX	12	0
UT; Brenntag Pacific Inc	FAC-1182	PMT-34530	100	Groundwater remediation	Local/BMP	FMETER READ DT 1	0	0

Name	Facility	Permit	Conn	Principle Process	Regulated	Parmcode	Self Samples	City Samples
UT; Brenntag Pacific Inc	FAC-1182	PMT-34530	100	Groundwater remediation	Local/BMP	FMETER READ DT 2	0	0
UT; Brenntag Pacific Inc	FAC-1182	PMT-34530	100	Groundwater remediation	Local/BMP	4CLETHE	4	1
UT; Brenntag Pacific Inc	FAC-1182	PMT-34530	100	Groundwater remediation	Local/BMP	3CLETHE	4	1
UT; Brenntag Pacific Inc	FAC-1182	PMT-34530	100	Groundwater remediation	Local/BMP	FLASH	4	1
UT; Burtech Pipeline Inc - Mission Beach	FAC-10517	PMT-35511	100	Construction dewatering	Local/BMP	FLOW RATE MIN	3	0
UT; Burtech Pipeline Inc - Mission Beach	FAC-10517	PMT-35511	200	Construction dewatering	Local/BMP	FLOW R MAX WET	4	0
UT; Burtech Pipeline Inc - Mission Beach	FAC-10517	PMT-35511	200	Construction dewatering	Local/BMP	FLOW TOTIMPORTED	4	0
UT; Burtech Pipeline Inc - Mission Beach	FAC-10517	PMT-35511	200	Construction dewatering	Local/BMP	COD	4	1
UT; Burtech Pipeline Inc - Mission Beach	FAC-10517	PMT-35511	200	Construction dewatering	Local/BMP	FMETER READ DT 1	0	0
UT; Burtech Pipeline Inc - Mission Beach	FAC-10517	PMT-35511	200	Construction dewatering	Local/BMP	FMETER READ DT 2	0	0
UT; Burtech Pipeline Inc - Mission Beach	FAC-10517	PMT-35511	100	Construction dewatering	Local/BMP	FLOW TOTIMPORTED	3	0
UT; Burtech Pipeline Inc - Mission Beach	FAC-10517	PMT-35511	100	Construction dewatering	Local/BMP	FMETER READ DT 2	0	0
UT; Burtech Pipeline Inc - Mission Beach	FAC-10517	PMT-35511	100	Construction dewatering	Local/BMP	FLOW R MAX WET	3	0
UT; Burtech Pipeline Inc - Mission Beach	FAC-10517	PMT-35511	200	Construction dewatering	Local/BMP	FLOW RATE MIN	4	0
UT; Burtech Pipeline Inc - Mission Beach	FAC-10517	PMT-35511	200	Construction dewatering	Local/BMP	FLOW RATE MAX	4	0
UT; Burtech Pipeline Inc - Mission Beach	FAC-10517	PMT-35511	200	Construction dewatering	Local/BMP	TSS	4	1
UT; Burtech Pipeline Inc - Mission Beach	FAC-10517	PMT-35511	200	Construction dewatering	Local/BMP	FLOWMETER READ 1	4	0
UT; Burtech Pipeline Inc - Mission Beach	FAC-10517	PMT-35511	200	Construction dewatering	Local/BMP	FLOWMETER READ 2	4	0
UT; Burtech Pipeline Inc - Mission Beach	FAC-10517	PMT-35511	100	Construction dewatering	Local/BMP	FLOW RATE MAX	3	0
UT; Burtech Pipeline Inc - Mission Beach	FAC-10517	PMT-35511	100	Construction dewatering	Local/BMP	TSS	3	1
UT; Burtech Pipeline Inc - Mission Beach	FAC-10517	PMT-35511	100	Construction dewatering	Local/BMP	FLOWMETER READ 1	3	0
UT; Burtech Pipeline Inc - Mission Beach	FAC-10517	PMT-35511	100	Construction dewatering	Local/BMP	FLOWMETER READ 2	3	0
UT; Burtech Pipeline Inc - Mission Beach	FAC-10517	PMT-35511	100	Construction dewatering	Local/BMP	COD	3	1
UT; Burtech Pipeline Inc - Mission Beach	FAC-10517	PMT-35511	100	Construction dewatering	Local/BMP	FMETER READ DT 1	0	0
UT; Chevron Midway	FAC-11137	PMT-35654	100	Construction dewatering	Local/BMP	FLOW RATE MIN	3	0
UT; Chevron Midway	FAC-11137	PMT-35654	100	Construction dewatering	Local/BMP	FLOW RATE MAX	3	0
UT; Chevron Midway	FAC-11137	PMT-35654	100	Construction dewatering	Local/BMP	TSS	2	1
UT; Chevron Midway	FAC-11137	PMT-35654	100	Construction dewatering	Local/BMP	FLOWMETER READ 1	3	0
UT; Chevron Midway	FAC-11137	PMT-35654	100	Construction dewatering	Local/BMP	FLOWMETER READ 2	3	0
UT; Chevron Midway	FAC-11137	PMT-35654	100	Construction dewatering	Local/BMP	COD	2	1
UT; Chevron Midway	FAC-11137	PMT-35654	100	Construction dewatering	Local/BMP	FMETER READ DT 1	0	0
UT; Chevron Midway	FAC-11137	PMT-35654	100	Construction dewatering	Local/BMP	FMETER READ DT 2	0	0
UT; Chevron Midway	FAC-11137	PMT-35654	100	Construction dewatering	Local/BMP	FLOW R MAX WET	3	0
UT; Chevron Midway	FAC-11137	PMT-35654	100	Construction dewatering	Local/BMP	FLOW TOTIMPORTED	3	0
UT; Chevron Midway	FAC-11137	PMT-35654	100	Construction dewatering	Local/BMP	PETROLEUM HC	2	1
UT; Chevron Midway	FAC-11137	PMT-35654	100	Construction dewatering	Local/BMP	TPH	2	0
UT; Chevron Midway	FAC-11137	PMT-35654	100	Construction dewatering	Local/BMP	BNZ(W/OAGG)	2	1
UT; Chevron Midway	FAC-11137	PMT-35654	100	Construction dewatering	Local/BMP	BTEX	2	1
UT; City of San Diego - Storm Water Departme	FAC-3569	PMT-2558	200	eastern lateral	Local/BMP	FLOW RATE MIN	12	0
UT; City of San Diego - Storm Water Departme	FAC-3569	PMT-2558	100	western lateral	Local/BMP	FLOW R MAX COMB	12	0
UT; City of San Diego - Storm Water Departme	FAC-3569	PMT-2558	100	western lateral	Local/BMP	FLOW RATE MIN	12	0
UT; City of San Diego - Storm Water Departme	FAC-3569	PMT-2558	100	western lateral	Local/BMP	FLOWMETER READ 1	12	0
UT; City of San Diego - Storm Water Departme	FAC-3569	PMT-2558	100	western lateral	Local/BMP	FLOWMETER READ 2	12	0
UT; City of San Diego - Storm Water Departme	FAC-3569	PMT-2558	200	eastern lateral	Local/BMP	FLOWMETER READ 1	12	0
UT; City of San Diego - Storm Water Departme	FAC-3569	PMT-2558	200	eastern lateral	Local/BMP	FLOWMETER READ 2	12	0
UT; City of San Diego - Storm Water Departme	FAC-3569	PMT-2558	100	western lateral	Local/BMP	FLOW TOTIMPORTED	12	0
UT; City of San Diego - Storm Water Departme	FAC-3569	PMT-2558	200	eastern lateral	Local/BMP	FLOW TOTIMPORTED	12	0

Name	Facility	Permit	Conn	Principle Process	Regulated	Parmcode	Self Samples	City Samples
UT; City of San Diego - Storm Water Departme	FAC-3569	PMT-2558	100	western lateral	Local/BMP	FMETER READ DT 2	0	0
UT; City of San Diego - Storm Water Departme	FAC-3569	PMT-2558	100	western lateral	Local/BMP	FMETER READ DT 1	0	0
UT; City of San Diego - Storm Water Departme	FAC-3569	PMT-2558	200	eastern lateral	Local/BMP	FMETER READ DT 1	0	0
UT; City of San Diego - Storm Water Departme	FAC-3569	PMT-2558	200	eastern lateral	Local/BMP	FMETER READ DT 2	0	0
UT; City of San Diego - Storm Water Departme	FAC-3569	PMT-2558	200	eastern lateral	Local/BMP	FLOW R MAX UNRES	0	0
UT; ExxonMobil Oil Corporation - 99MTS	FAC-5738	PMT-34615	100	Groundwater remediation	Local/BMP	FMETER READ DT 1	0	0
UT; ExxonMobil Oil Corporation - 99MTS	FAC-5738	PMT-34615	100	Groundwater remediation	Local/BMP	FMETER READ DT 2	0	0
UT; ExxonMobil Oil Corporation - 99MTS	FAC-5738	PMT-34615	100	Groundwater remediation	Local/BMP	12-2CLETHA	0	0
UT; ExxonMobil Oil Corporation - 99MTS	FAC-5738	PMT-34615	100	Groundwater remediation	Local/BMP	111-3CLETH	0	0
UT; ExxonMobil Oil Corporation - 99MTS	FAC-5738	PMT-34615	100	Groundwater remediation	Local/BMP	COD	1	1
UT; ExxonMobil Oil Corporation - 99MTS	FAC-5738	PMT-34615	100	Groundwater remediation	Local/BMP	FLOWMETER READ 1	11	0
UT; ExxonMobil Oil Corporation - 99MTS	FAC-5738	PMT-34615	100	Groundwater remediation	Local/BMP	FLOW TOTIMPORTED	11	0
UT; ExxonMobil Oil Corporation - 99MTS	FAC-5738	PMT-34615	100	Groundwater remediation	Local/BMP	BNZ(W/OAGG)	0	0
UT; ExxonMobil Oil Corporation - 99MTS	FAC-5738	PMT-34615	100	Groundwater remediation	Local/BMP	BTEX	0	0
UT; ExxonMobil Oil Corporation - 99MTS	FAC-5738	PMT-34615	100	Groundwater remediation	Local/BMP	FLOW RATE MIN	7	0
UT; ExxonMobil Oil Corporation - 99MTS	FAC-5738	PMT-34615	100	Groundwater remediation	Local/BMP	TSS	1	0
UT; ExxonMobil Oil Corporation - 99MTS	FAC-5738	PMT-34615	100	Groundwater remediation	Local/BMP	FLOW RATE MAX	7	0
UT; ExxonMobil Oil Corporation - 99MTS	FAC-5738	PMT-34615	100	Groundwater remediation	Local/BMP	FLOWMETER READ 2	11	0
UT; ExxonMobil Oil Corporation - 99MTS	FAC-5738	PMT-34615	100	Groundwater remediation	Local/BMP	AUTOSHUTDOWN RPT	0	0
UT; ExxonMobil Oil Corporation - 99MTS	FAC-5738	PMT-34615	100	Groundwater remediation	Local/BMP	CHLOROFORM	0	0
UT; ExxonMobil Oil Corporation - 99MTS	FAC-5738	PMT-34615	100	Groundwater remediation	Local/BMP	3CLETHE	0	0
UT; ExxonMobil Oil Corporation - 99MTS	FAC-5738	PMT-34615	100	Groundwater remediation	Local/BMP	FLASH	0	0
UT; ExxonMobil Oil Corporation - 99MTS	FAC-5738	PMT-34615	100	Groundwater remediation	Local/BMP	PETROLEUM HC	0	0
UT; ExxonMobil Oil Corporation - 99MTS	FAC-5738	PMT-34615	100	Groundwater remediation	Local/BMP	TPH	0	0
UT; ExxonMobil Oil Corporation - 99MTS	FAC-5738	PMT-34615	100	Groundwater remediation	Local/BMP	4CLETHE	0	0
UT; Flatiron West Inc	FAC-8662	PMT-1093	100	Construction dewatering	Local/BMP	BTEX	6	3
UT; Flatiron West Inc	FAC-8662	PMT-1093	100	Construction dewatering	Local/BMP	TPH	0	0
UT; Flatiron West Inc	FAC-8662	PMT-1093	100	Construction dewatering	Local/BMP	BNZ(W/OAGG)	6	3
UT; Flatiron West Inc	FAC-8662	PMT-1093	100	Construction dewatering	Local/BMP	PETROLEUM HC	6	3
UT; Flatiron West Inc	FAC-8662	PMT-1093	100	Construction dewatering	Local/BMP	FMETER READ DT 1	0	0
UT; Flatiron West Inc	FAC-8662	PMT-1093	100	Construction dewatering	Local/BMP	FMETER READ DT 2	0	0
UT; Flatiron West Inc	FAC-9353	PMT-35908	100	Construction dewatering	Local/BMP	FLOWMETER READ 1	3	0
UT; Flatiron West Inc	FAC-9353	PMT-35908	100	Construction dewatering	Local/BMP	FLOW RATE MIN	3	0
UT; Flatiron West Inc	FAC-9353	PMT-35908	100	Construction dewatering	Local/BMP	FLOW RATE MAX	3	0
UT; Flatiron West Inc	FAC-9353	PMT-35908	100	Construction dewatering	Local/BMP	FLOWMETER READ 2	3	0
UT; Flatiron West Inc	FAC-9353	PMT-35908	100	Construction dewatering	Local/BMP	COD	2	0
UT; Flatiron West Inc	FAC-9353	PMT-35908	100	Construction dewatering	Local/BMP	FMETER READ DT 1	0	0
UT; Flatiron West Inc	FAC-9353	PMT-35908	100	Construction dewatering	Local/BMP	FMETER READ DT 2	0	0
UT; Flatiron West Inc	FAC-9353	PMT-35908	100	Construction dewatering	Local/BMP	FLOW R MAX WET	3	0
UT; Flatiron West Inc	FAC-9353	PMT-35908	100	Construction dewatering	Local/BMP	FLOW TOTIMPORTED	3	0
UT; Flatiron West Inc	FAC-9353	PMT-35908	100	Construction dewatering	Local/BMP	TSS	2	0
UT; Flatiron West Inc	FAC-8662	PMT-1093	100	Construction dewatering	Local/BMP	FLOW R MAX WET	6	0
UT; Flatiron West Inc	FAC-8662	PMT-1093	100	Construction dewatering	Local/BMP	FLOW RATE MAX	6	0
UT; Flatiron West Inc	FAC-8662	PMT-1093	100	Construction dewatering	Local/BMP	FLOW RATE MIN	6	0
UT; Flatiron West Inc	FAC-8662	PMT-1093	100	Construction dewatering	Local/BMP	FLOWMETER READ 1	6	0
UT; Flatiron West Inc	FAC-8662	PMT-1093	100	Construction dewatering	Local/BMP	COD	6	3
UT; Flatiron West Inc	FAC-8662	PMT-1093	100	Construction dewatering	Local/BMP	FLOWMETER READ 2	6	0

Name	Facility	Permit	Conn	Principle Process	Regulated	Parmcode	Self Samples	City Samples
UT; Flatiron West Inc	FAC-8662	PMT-1093	100	Construction dewatering	Local/BMP	TSS	6	2
UT; Flatiron West Inc	FAC-8662	PMT-1093	100	Construction dewatering	Local/BMP	FLOW TOTIMPORTED	6	0
UT; Lennar 3 Roots	FAC-8994	PMT-19231	100	Construction dewatering	Local/BMP	FMETER READ DT 1	0	0
UT; Lennar 3 Roots	FAC-8994	PMT-19231	100	Construction dewatering	Local/BMP	FLOW RATE MIN	5	0
UT; Lennar 3 Roots	FAC-8994	PMT-19231	100	Construction dewatering	Local/BMP	FLOWMETER READ 2	5	0
UT; Lennar 3 Roots	FAC-8994	PMT-19231	100	Construction dewatering	Local/BMP	FMETER READ DT 2	0	0
UT; Lennar 3 Roots	FAC-8994	PMT-19231	100	Construction dewatering	Local/BMP	FLOW RATE MAX	5	0
UT; Lennar 3 Roots	FAC-8994	PMT-19231	100	Construction dewatering	Local/BMP	FLOWMETER READ 1	5	0
UT; Lennar 3 Roots	FAC-8994	PMT-19231	100	Construction dewatering	Local/BMP	COD	0	1
UT; Lennar 3 Roots	FAC-8994	PMT-19231	100	Construction dewatering	Local/BMP	TSS	0	1
UT; Lennar 3 Roots	FAC-8994	PMT-19231	100	Construction dewatering	Local/BMP	FLOW TOTIMPORTED	5	0
UT; Lennar 3 Roots	FAC-8994	PMT-19231	100	Construction dewatering	Local/BMP	FLOW R MAX WET	5	0
UT; Manson Construction Company	FAC-10022	PMT-35025	100	dredging dewatering	Local/BMP	FLOW R MAX WET	2	0
UT; Manson Construction Company	FAC-10022	PMT-35025	100	dredging dewatering	Local/BMP	FMETER READ DT 1	0	0
UT; Manson Construction Company	FAC-10022	PMT-35025	100	dredging dewatering	Local/BMP	FMETER READ DT 2	0	0
UT; Manson Construction Company	FAC-10022	PMT-35025	100	dredging dewatering	Local/BMP	BTEX	1	0
UT; Manson Construction Company	FAC-10022	PMT-35025	100	dredging dewatering	Local/BMP	TPH	1	0
UT; Manson Construction Company	FAC-10022	PMT-35025	100	dredging dewatering	Local/BMP	PETROLEUM HC	1	0
UT; Michels Construction Inc	FAC-8851	PMT-19238	100	Construction dewatering	Local/BMP	FLOW RATE MIN	0	0
UT; Michels Construction Inc	FAC-8851	PMT-19238	100	Construction dewatering	Local/BMP	FLOWMETER READ 1	0	0
UT; Michels Construction Inc	FAC-8851	PMT-19238	100	Construction dewatering	Local/BMP	TPH	0	0
UT; Michels Construction Inc	FAC-8851	PMT-19238	200	Construction dewatering	Local/BMP	TPH	0	0
UT; Michels Construction Inc	FAC-8851	PMT-19238	300	Construction dewatering	Local/BMP	TPH	0	0
UT; Michels Construction Inc	FAC-8851	PMT-19238	100	Construction dewatering	Local/BMP	LEAD	0	0
UT; Michels Construction Inc	FAC-8851	PMT-19238	200	Construction dewatering	Local/BMP	LEAD	0	0
UT; Michels Construction Inc	FAC-8851	PMT-19238	300	Construction dewatering	Local/BMP	LEAD	0	0
UT; Michels Construction Inc	FAC-8851	PMT-19238	100	Construction dewatering	Local/BMP	BNZ(W/OAGG)	0	0
UT; Michels Construction Inc	FAC-8851	PMT-19238	200	Construction dewatering	Local/BMP	BNZ(W/OAGG)	0	0
UT; Michels Construction Inc	FAC-8851	PMT-19238	300	Construction dewatering	Local/BMP	BNZ(W/OAGG)	0	0
UT; Michels Construction Inc	FAC-8851	PMT-19238	100	Construction dewatering	Local/BMP	FMETER READ DT 1	0	0
UT; Michels Construction Inc	FAC-8851	PMT-19238	200	Construction dewatering	Local/BMP	FMETER READ DT 1	0	0
UT; Michels Construction Inc	FAC-8851	PMT-19238	300	Construction dewatering	Local/BMP	FMETER READ DT 1	0	0
UT; Michels Construction Inc	FAC-8851	PMT-19238	100	Construction dewatering	Local/BMP	FMETER READ DT 2	0	0
UT; Michels Construction Inc	FAC-8851	PMT-19238	200	Construction dewatering	Local/BMP	FMETER READ DT 2	0	0
UT; Michels Construction Inc	FAC-8851	PMT-19238	300	Construction dewatering	Local/BMP	FMETER READ DT 2	0	0
UT; Michels Construction Inc	FAC-8851	PMT-19238	200	Construction dewatering	Local/BMP	FLOW RATE MAX	0	0
UT; Michels Construction Inc	FAC-8851	PMT-19238	100	Construction dewatering	Local/BMP	BTEX	0	0
UT; Michels Construction Inc	FAC-8851	PMT-19238	200	Construction dewatering	Local/BMP	BTEX	0	0
UT; Michels Construction Inc	FAC-8851	PMT-19238	300	Construction dewatering	Local/BMP	BTEX	0	0
UT; Michels Construction Inc	FAC-8851	PMT-19238	200	Construction dewatering	Local/BMP	FLOW RATE MIN	0	0
UT; Michels Construction Inc	FAC-8851	PMT-19238	200	Construction dewatering	Local/BMP	FLOWMETER READ 1	0	0
UT; Michels Construction Inc	FAC-8851	PMT-19238	200	Construction dewatering	Local/BMP	COD	0	0
UT; Michels Construction Inc	FAC-8851	PMT-19238	200	Construction dewatering	Local/BMP	FLOWMETER READ 2	0	0
UT; Michels Construction Inc	FAC-8851	PMT-19238	200	Construction dewatering	Local/BMP	TSS	0	0
UT; Michels Construction Inc	FAC-8851	PMT-19238	200	Construction dewatering	Local/BMP	FLOW TOTIMPORTED	0	0
UT; Michels Construction Inc	FAC-8851	PMT-19238	100	Construction dewatering	Local/BMP	FLOW RATE MAX	0	0
UT; Michels Construction Inc	FAC-8851	PMT-19238	100	Construction dewatering	Local/BMP	COD	0	0

Name	Facility	Permit	Conn	Principle Process	Regulated	Parmcode	Self Samples	City Samples
UT; Michels Construction Inc	FAC-8851	PMT-19238	100	Construction dewatering	Local/BMP	FLOWMETER READ 2	0	0
UT; Michels Construction Inc	FAC-8851	PMT-19238	100	Construction dewatering	Local/BMP	TSS	0	0
UT; Michels Construction Inc	FAC-8851	PMT-19238	100	Construction dewatering	Local/BMP	FLOW TOTIMPORTED	0	0
UT; Michels Construction Inc	FAC-8851	PMT-19238	300	Construction dewatering	Local/BMP	FLOW RATE MIN	0	0
UT; Michels Construction Inc	FAC-8851	PMT-19238	300	Construction dewatering	Local/BMP	FLOWMETER READ 2	0	0
UT; Michels Construction Inc	FAC-8851	PMT-19238	300	Construction dewatering	Local/BMP	FLOW RATE MAX	0	0
UT; Michels Construction Inc	FAC-8851	PMT-19238	300	Construction dewatering	Local/BMP	FLOWMETER READ 1	0	0
UT; Michels Construction Inc	FAC-8851	PMT-19238	300	Construction dewatering	Local/BMP	COD	0	0
UT; Michels Construction Inc	FAC-8851	PMT-19238	300	Construction dewatering	Local/BMP	TSS	0	0
UT; Michels Construction Inc	FAC-8851	PMT-19238	300	Construction dewatering	Local/BMP	FLOW TOTIMPORTED	0	0
UT; Michels Construction Inc	FAC-8851	PMT-19238	100	Construction dewatering	Local/BMP	FLOW R MAX WET	0	0
UT; Michels Construction Inc	FAC-8851	PMT-19238	200	Construction dewatering	Local/BMP	FLOW R MAX WET	0	0
UT; Michels Construction Inc	FAC-8851	PMT-19238	300	Construction dewatering	Local/BMP	FLOW R MAX WET	0	0
UT; Michels Construction Inc	FAC-8851	PMT-19238	100	Construction dewatering	Local/BMP	FLASH	0	0
UT; Michels Construction Inc	FAC-8851	PMT-19238	200	Construction dewatering	Local/BMP	FLASH	0	0
UT; Michels Construction Inc	FAC-8851	PMT-19238	300	Construction dewatering	Local/BMP	FLASH	0	0
UT; Michels Construction Inc	FAC-8851	PMT-19238	100	Construction dewatering	Local/BMP	PETROLEUM HC	0	0
UT; Michels Construction Inc	FAC-8851	PMT-19238	200	Construction dewatering	Local/BMP	PETROLEUM HC	0	0
UT; Michels Construction Inc	FAC-8851	PMT-19238	300	Construction dewatering	Local/BMP	PETROLEUM HC	0	0
UT; Millenia 2022 LLC - Salt Creek Sewer	FAC-9322	PMT-17192	100	Construction dewatering	Local/BMP	FMETER READ DT 1	0	0
UT; Millenia 2022 LLC - Salt Creek Sewer	FAC-9322	PMT-17192	100	Construction dewatering	Local/BMP	FMETER READ DT 2	0	0
UT; Millenia 2022 LLC - Salt Creek Sewer	FAC-9322	PMT-17192	100	Construction dewatering	Local/BMP	FLOW RATE MIN	3	0
UT; Millenia 2022 LLC - Salt Creek Sewer	FAC-9322	PMT-17192	100	Construction dewatering	Local/BMP	FLOWMETER READ 2	4	0
UT; Millenia 2022 LLC - Salt Creek Sewer	FAC-9322	PMT-17192	100	Construction dewatering	Local/BMP	FLOW RATE MAX	3	0
UT; Millenia 2022 LLC - Salt Creek Sewer	FAC-9322	PMT-17192	100	Construction dewatering	Local/BMP	FLOWMETER READ 1	4	0
UT; Millenia 2022 LLC - Salt Creek Sewer	FAC-9322	PMT-17192	100	Construction dewatering	Local/BMP	COD	3	1
UT; Millenia 2022 LLC - Salt Creek Sewer	FAC-9322	PMT-17192	100	Construction dewatering	Local/BMP	TSS	3	1
UT; Millenia 2022 LLC - Salt Creek Sewer	FAC-9322	PMT-17192	100	Construction dewatering	Local/BMP	FLOW TOTIMPORTED	4	0
UT; Orion Construction Corp	FAC-10250	PMT-19210	100	Stormwater dewatering	Local/BMP	TSS	0	0
UT; Orion Construction Corp	FAC-10250	PMT-19210	100	Stormwater dewatering	Local/BMP	FLOW TOTIMPORTED	0	0
UT; Orion Construction Corp	FAC-10250	PMT-19210	100	Stormwater dewatering	Local/BMP	FMETER READ DT 1	0	0
UT; Orion Construction Corp	FAC-10250	PMT-19210	100	Stormwater dewatering	Local/BMP	FLOW R MAX WET	0	0
UT; Orion Construction Corp	FAC-10250	PMT-19210	100	Stormwater dewatering	Local/BMP	FMETER READ DT 2	0	0
UT; Orion Construction Corp	FAC-10250	PMT-19210	100	Stormwater dewatering	Local/BMP	FLOW RATE MIN	0	0
UT; Orion Construction Corp	FAC-10250	PMT-19210	100	Stormwater dewatering	Local/BMP	FLOWMETER READ 2	0	0
UT; Orion Construction Corp	FAC-10250	PMT-19210	100	Stormwater dewatering	Local/BMP	FLOW RATE MAX	0	0
UT; Orion Construction Corp	FAC-10250	PMT-19210	100	Stormwater dewatering	Local/BMP	FLOWMETER READ 1	0	0
UT; Orion Construction Corp	FAC-10250	PMT-19210	100	Stormwater dewatering	Local/BMP	COD	0	0
UT; Orion Construction Corporation	FAC-11061	PMT-35518	100	Construction dewatering	Local/BMP	FLOW R MAX WET	1	0
UT; Orion Construction Corporation	FAC-11061	PMT-35518	100	Construction dewatering	Local/BMP	FLOW TOTIMPORTED	3	0
UT; Orion Construction Corporation	FAC-11061	PMT-35518	100	Construction dewatering	Local/BMP	FLOWMETER READ 1	3	0
UT; Orion Construction Corporation	FAC-11061	PMT-35518	100	Construction dewatering	Local/BMP	FLOWMETER READ 2	3	0
UT; Orion Construction Corporation	FAC-11061	PMT-35518	100	Construction dewatering	Local/BMP	COD	3	0
UT; Orion Construction Corporation	FAC-11061	PMT-35518	100	Construction dewatering	Local/BMP	FMETER READ DT 1	0	0
UT; Orion Construction Corporation	FAC-11061	PMT-35518	100	Construction dewatering	Local/BMP	FMETER READ DT 2	0	0
UT; Orion Construction Corporation	FAC-11061	PMT-35518	100	Construction dewatering	Local/BMP	FLOW RATE MIN	1	0
UT; Orion Construction Corporation	FAC-11061	PMT-35518	100	Construction dewatering	Local/BMP	FLOW RATE MAX	1	0

Name	Facility	Permit	Conn	Principle Process	Regulated	Parmcode	Self Samples	City Samples
UT; Orion Construction Corporation	FAC-11061	PMT-35518	100	Construction dewatering	Local/BMP	TSS	3	0
UT; PW Wohl G Street LLC - Parcel B	FAC-8603	PMT-34692	100	Construction dewatering	Local/BMP	FLOW RATE MIN	6	0
UT; PW Wohl G Street LLC - Parcel B	FAC-8603	PMT-34692	100	Construction dewatering	Local/BMP	FLOW RATE MAX	6	0
UT; PW Wohl G Street LLC - Parcel B	FAC-8603	PMT-34692	100	Construction dewatering	Local/BMP	TSS	5	0
UT; PW Wohl G Street LLC - Parcel B	FAC-8603	PMT-34692	100	Construction dewatering	Local/BMP	FLOWMETER READ 1	6	0
UT; PW Wohl G Street LLC - Parcel B	FAC-8603	PMT-34692	100	Construction dewatering	Local/BMP	FLOWMETER READ 2	6	0
UT; PW Wohl G Street LLC - Parcel B	FAC-8603	PMT-34692	100	Construction dewatering	Local/BMP	COD	5	0
UT; PW Wohl G Street LLC - Parcel B	FAC-8603	PMT-34692	100	Construction dewatering	Local/BMP	BTEX	6	0
UT; PW Wohl G Street LLC - Parcel B	FAC-8603	PMT-34692	100	Construction dewatering	Local/BMP	PETROLEUM HC	6	0
UT; PW Wohl G Street LLC - Parcel B	FAC-8603	PMT-34692	100	Construction dewatering	Local/BMP	BNZ(W/OAGG)	6	0
UT; PW Wohl G Street LLC - Parcel B	FAC-8603	PMT-34692	100	Construction dewatering	Local/BMP	FLASH	6	0
UT; PW Wohl G Street LLC - Parcel B	FAC-8603	PMT-34692	100	Construction dewatering	Local/BMP	TPH	6	0
UT; PW Wohl G Street LLC - Parcel B	FAC-8603	PMT-34692	100	Construction dewatering	Local/BMP	CADMIUM	6	0
UT; PW Wohl G Street LLC - Parcel B	FAC-8603	PMT-34692	100	Construction dewatering	Local/BMP	SILVER	6	0
UT; PW Wohl G Street LLC - Parcel B	FAC-8603	PMT-34692	100	Construction dewatering	Local/BMP	VINYL CL	6	0
UT; PW Wohl G Street LLC - Parcel B	FAC-8603	PMT-34692	100	Construction dewatering	Local/BMP	FMETER READ DT 1	0	0
UT; PW Wohl G Street LLC - Parcel B	FAC-8603	PMT-34692	100	Construction dewatering	Local/BMP	FMETER READ DT 2	0	0
UT; PW Wohl G Street LLC - Parcel B	FAC-8603	PMT-34692	100	Construction dewatering	Local/BMP	12-2CLETHA	6	0
UT; PW Wohl G Street LLC - Parcel B	FAC-8603	PMT-34692	100	Construction dewatering	Local/BMP	FLOW TOTIMPORTED	6	0
UT; PW Wohl G Street LLC - Parcel B	FAC-8603	PMT-34692	100	Construction dewatering	Local/BMP	CHROMIUM	6	0
UT; PW Wohl G Street LLC - Parcel B	FAC-8603	PMT-34692	100	Construction dewatering	Local/BMP	COPPER	6	0
UT; PW Wohl G Street LLC - Parcel B	FAC-8603	PMT-34692	100	Construction dewatering	Local/BMP	LEAD	6	0
UT; PW Wohl G Street LLC - Parcel B	FAC-8603	PMT-34692	100	Construction dewatering	Local/BMP	NICKEL	6	0
UT; PW Wohl G Street LLC - Parcel B	FAC-8603	PMT-34692	100	Construction dewatering	Local/BMP	ZINC	6	0
UT; PW Wohl G Street LLC - Parcel B	FAC-8603	PMT-34692	100	Construction dewatering	Local/BMP	FLOW R MAX WET	0	0
UT; PW Wohl G Street LLC - Parcel B	FAC-8603	PMT-34692	100	Construction dewatering	Local/BMP	3CLETHE	6	0
UT; PW Wohl G Street LLC - Parcel B	FAC-8603	PMT-34692	100	Construction dewatering	Local/BMP	4CLETHE	6	0
UT; PW Wohl G Street LLC - Parcel B	FAC-8603	PMT-34692	100	Construction dewatering	Local/BMP	111-3CLETH	6	0
UT; PW Wohl G Street LLC - Parcel B	FAC-8603	PMT-34692	100	Construction dewatering	Local/BMP	PCBS	6	0
UT; SC Valley Engineering Inc	FAC-10562	PMT-34744	100	Construction dewatering	Local/BMP	FLOW RATE MIN	5	0
UT; SC Valley Engineering Inc	FAC-10562	PMT-34744	100	Construction dewatering	Local/BMP	FLOW RATE MAX	5	0
UT; SC Valley Engineering Inc	FAC-10562	PMT-34744	100	Construction dewatering	Local/BMP	TSS	0	0
UT; SC Valley Engineering Inc	FAC-10562	PMT-34744	100	Construction dewatering	Local/BMP	FLOWMETER READ 1	4	0
UT; SC Valley Engineering Inc	FAC-10562	PMT-34744	100	Construction dewatering	Local/BMP	FLOWMETER READ 2	4	0
UT; SC Valley Engineering Inc	FAC-10562	PMT-34744	100	Construction dewatering	Local/BMP	COD	0	0
UT; SC Valley Engineering Inc	FAC-10562	PMT-34744	100	Construction dewatering	Local/BMP	FLOW TOTIMPORTED	4	0
UT; SC Valley Engineering Inc	FAC-10562	PMT-34744	100	Construction dewatering	Local/BMP	FLOW R MAX WET	5	0
UT; SC Valley Engineering Inc	FAC-10562	PMT-34744	100	Construction dewatering	Local/BMP	FMETER READ DT 1	0	0
UT; SC Valley Engineering Inc	FAC-10562	PMT-34744	100	Construction dewatering	Local/BMP	FMETER READ DT 2	0	0
UT; SC Valley Inc - Boulevard Drive Storm Drair	FAC-10707	PMT-34948	100	Construction dewatering	Local/BMP	TSS	4	1
UT; SC Valley Inc - Boulevard Drive Storm Drair	FAC-10707	PMT-34948	100	Construction dewatering	Local/BMP	FLOWMETER READ 1	8	0
UT; SC Valley Inc - Boulevard Drive Storm Drair	FAC-10707	PMT-34948	100	Construction dewatering	Local/BMP	FLOWMETER READ 2	8	0
UT; SC Valley Inc - Boulevard Drive Storm Drair	FAC-10707	PMT-34948	100	Construction dewatering	Local/BMP	COD	4	1
UT; SC Valley Inc - Boulevard Drive Storm Drair	FAC-10707	PMT-34948	100	Construction dewatering	Local/BMP	FLOW RATE MAX	8	0
UT; SC Valley Inc - Boulevard Drive Storm Drair	FAC-10707	PMT-34948	100	Construction dewatering	Local/BMP	FLOW TOTIMPORTED	8	0
UT; SC Valley Inc - Boulevard Drive Storm Drair	FAC-10707	PMT-34948	100	Construction dewatering	Local/BMP	FMETER READ DT 1	0	0
UT; SC Valley Inc - Boulevard Drive Storm Drair	FAC-10707	PMT-34948	100	Construction dewatering	Local/BMP	FMETER READ DT 2	0	0

Name	Facility	Permit	Conn	Principle Process	Regulated	Parmcode	Self Samples	City Samples
UT; SC Valley Inc - Boulevard Drive Storm Drain	FAC-10707	PMT-34948	100	Construction dewatering	Local/BMP	FLOW R MAX WET	8	0
UT; SC Valley Inc - Boulevard Drive Storm Drain	FAC-10707	PMT-34948	100	Construction dewatering	Local/BMP	FLOW RATE MIN	8	0
UT; SCW Contracting Corp	FAC-10429	PMT-34379	100	Construction dewatering	Local/BMP	FLOW RATE MAX	5	0
UT; SCW Contracting Corp	FAC-10429	PMT-35946	100	Construction dewatering	Local/BMP	4CLETHE	7	1
UT; SCW Contracting Corp	FAC-10429	PMT-35946	100	Construction dewatering	Local/BMP	COD	7	2
UT; SCW Contracting Corp	FAC-10429	PMT-35946	100	Construction dewatering	Local/BMP	FMETER READ DT 1	0	0
UT; SCW Contracting Corp	FAC-10429	PMT-35946	100	Construction dewatering	Local/BMP	FMETER READ DT 2	0	0
UT; SCW Contracting Corp	FAC-10429	PMT-35946	100	Construction dewatering	Local/BMP	FLOW R MAX WET	1	0
UT; SCW Contracting Corp	FAC-10429	PMT-35946	100	Construction dewatering	Local/BMP	FLOW TOTIMPORTED	6	0
UT; SCW Contracting Corp	FAC-10429	PMT-35946	100	Construction dewatering	Local/BMP	12-2CLETHA	6	1
UT; SCW Contracting Corp	FAC-10429	PMT-35946	100	Construction dewatering	Local/BMP	111-3CLETH	6	1
UT; SCW Contracting Corp	FAC-10429	PMT-35946	100	Construction dewatering	Local/BMP	3CLETHE	7	1
UT; SCW Contracting Corp	FAC-10429	PMT-35946	100	Construction dewatering	Local/BMP	FLOW R MAX RESTR	1	0
UT; SCW Contracting Corp	FAC-10429	PMT-35946	100	Construction dewatering	Local/BMP	FLOW R MAX UNRES	1	0
UT; SCW Contracting Corp	FAC-10429	PMT-35946	100	Construction dewatering	Local/BMP	TSS	7	2
UT; SCW Contracting Corp	FAC-10429	PMT-35946	100	Construction dewatering	Local/BMP	FLOW RATE MIN	6	0
UT; SCW Contracting Corp	FAC-10429	PMT-35946	100	Construction dewatering	Local/BMP	FLOWMETER READ 1	6	0
UT; SCW Contracting Corp	FAC-10429	PMT-35946	100	Construction dewatering	Local/BMP	FLOWMETER READ 2	6	0
UT; Sea World San Diego	FAC-4113	PMT-20056	100	Dewatering around dolphin pool	Local/BMP	FLOW TOTIMPORTED	0	0
UT; Sea World San Diego	FAC-4113	PMT-20056	100	Dewatering around dolphin pool	Local/BMP	FLOW R MAX WET	0	0
UT; Sea World San Diego	FAC-4113	PMT-20056	100	Dewatering around dolphin pool	Local/BMP	FMETER READ DT 1	0	0
UT; Sea World San Diego	FAC-4113	PMT-20056	100	Dewatering around dolphin pool	Local/BMP	FMETER READ DT 2	0	0
UT; Sea World San Diego	FAC-4113	PMT-20056	100	Dewatering around dolphin pool	Local/BMP	FLOW RATE MAX	0	0
UT; Sea World San Diego	FAC-4113	PMT-20056	100	Dewatering around dolphin pool	Local/BMP	FLOW RATE MIN	0	0
UT; Sea World San Diego	FAC-4113	PMT-20056	100	Dewatering around dolphin pool	Local/BMP	FLOWMETER READ 1	0	0
UT; Sea World San Diego	FAC-4113	PMT-20056	100	Dewatering around dolphin pool	Local/BMP	COD	0	0
UT; Sea World San Diego	FAC-4113	PMT-20056	100	Dewatering around dolphin pool	Local/BMP	FLOWMETER READ 2	0	0
UT; Sea World San Diego	FAC-4113	PMT-20056	100	Dewatering around dolphin pool	Local/BMP	TSS	0	0
UT; Sukut Construction LLC	FAC-10128	PMT-1598	100	Construction dewatering	Local/BMP	FMETER READ DT 1	0	0
UT; Sukut Construction LLC	FAC-10128	PMT-1598	100	Construction dewatering	Local/BMP	FMETER READ DT 2	0	0
UT; Sukut Construction LLC	FAC-10128	PMT-1598	100	Construction dewatering	Local/BMP	FLOW R MAX WET	6	0
UT; Sukut Construction LLC	FAC-8231	PMT-2712	100	Construction Dewatering	Local/BMP	FLOW RATE MIN	4	0
UT; Sukut Construction LLC	FAC-8231	PMT-2712	100	Construction Dewatering	Local/BMP	FLOW RATE MAX	4	0
UT; Sukut Construction LLC	FAC-8231	PMT-2712	100	Construction Dewatering	Local/BMP	TSS	4	2
UT; Sukut Construction LLC	FAC-8231	PMT-2712	100	Construction Dewatering	Local/BMP	FLOWMETER READ 1	6	0
UT; Sukut Construction LLC	FAC-8231	PMT-2712	100	Construction Dewatering	Local/BMP	FLOWMETER READ 2	6	0
UT; Sukut Construction LLC	FAC-8231	PMT-2712	100	Construction Dewatering	Local/BMP	COD	4	3
UT; Sukut Construction LLC	FAC-8231	PMT-2712	100	Construction Dewatering	Local/BMP	FLOW TOTIMPORTED	6	0
UT; Sukut Construction LLC	FAC-8231	PMT-2712	100	Construction Dewatering	Local/BMP	BNZ(W/OAGG)	4	3
UT; Sukut Construction LLC	FAC-8231	PMT-2712	100	Construction Dewatering	Local/BMP	BTEX	4	3
UT; Sukut Construction LLC	FAC-8231	PMT-2712	100	Construction Dewatering	Local/BMP	TPH	4	0
UT; Sukut Construction LLC	FAC-8231	PMT-2712	100	Construction Dewatering	Local/BMP	PETROLEUM HC	4	2
UT; Sukut Construction LLC	FAC-8231	PMT-2712	100	Construction Dewatering	Local/BMP	FLOW R MAX WET	4	0
UT; Sukut Construction LLC	FAC-8231	PMT-2712	100	Construction Dewatering	Local/BMP	FLASH	4	3
UT; Sukut Construction LLC	FAC-8231	PMT-2712	100	Construction Dewatering	Local/BMP	LEAD	4	3
UT; Sukut Construction LLC	FAC-8231	PMT-2712	100	Construction Dewatering	Local/BMP	FMETER READ DT 1	0	0
UT; Sukut Construction LLC	FAC-8231	PMT-2712	100	Construction Dewatering	Local/BMP	FMETER READ DT 2	0	0

Name	Facility	Permit	Conn	Principle Process	Regulated	Parmcode	Self Samples	City Samples
UT; Sukut Construction LLC	FAC-10128	PMT-1598	100	Construction dewatering	Local/BMP	FLOW RATE MIN	6	0
UT; Sukut Construction LLC	FAC-10128	PMT-1598	100	Construction dewatering	Local/BMP	FLOW RATE MAX	6	0
UT; Sukut Construction LLC	FAC-10128	PMT-1598	100	Construction dewatering	Local/BMP	TSS	6	2
UT; Sukut Construction LLC	FAC-10128	PMT-1598	100	Construction dewatering	Local/BMP	FLOWMETER READ 1	6	0
UT; Sukut Construction LLC	FAC-10128	PMT-1598	100	Construction dewatering	Local/BMP	FLOWMETER READ 2	6	0
UT; Sukut Construction LLC	FAC-10128	PMT-1598	100	Construction dewatering	Local/BMP	COD	6	2
UT; Sukut Construction LLC	FAC-10128	PMT-1598	100	Construction dewatering	Local/BMP	FLOW TOTIMPORTED	6	0
UT; TC Construction Co. - La Media Rd Improve	FAC-8809	PMT-23127	200	Construction dewatering	Local/BMP	TSS	5	0
UT; TC Construction Co. - La Media Rd Improve	FAC-8809	PMT-23127	200	Construction dewatering	Local/BMP	FLOW RATE MAX	4	0
UT; TC Construction Co. - La Media Rd Improve	FAC-8809	PMT-23127	200	Construction dewatering	Local/BMP	FLOWMETER READ 1	10	0
UT; TC Construction Co. - La Media Rd Improve	FAC-8809	PMT-23127	200	Construction dewatering	Local/BMP	COD	5	1
UT; TC Construction Co. - La Media Rd Improve	FAC-8809	PMT-23127	200	Construction dewatering	Local/BMP	FLOW R MAX WET	4	0
UT; TC Construction Co. - La Media Rd Improve	FAC-8809	PMT-23127	200	Construction dewatering	Local/BMP	FLOW RATE MIN	4	0
UT; TC Construction Co. - La Media Rd Improve	FAC-8809	PMT-23127	100	Construction dewatering	Local/BMP	FLOW TOTIMPORTED	10	0
UT; TC Construction Co. - La Media Rd Improve	FAC-8809	PMT-23127	100	Construction dewatering	Local/BMP	FLOWMETER READ 1	10	0
UT; TC Construction Co. - La Media Rd Improve	FAC-8809	PMT-23127	100	Construction dewatering	Local/BMP	FMETER READ DT 1	0	0
UT; TC Construction Co. - La Media Rd Improve	FAC-8809	PMT-23127	200	Construction dewatering	Local/BMP	FMETER READ DT 1	0	0
UT; TC Construction Co. - La Media Rd Improve	FAC-8809	PMT-23127	100	Construction dewatering	Local/BMP	FMETER READ DT 2	0	0
UT; TC Construction Co. - La Media Rd Improve	FAC-8809	PMT-23127	200	Construction dewatering	Local/BMP	FMETER READ DT 2	0	0
UT; TC Construction Co. - La Media Rd Improve	FAC-8809	PMT-23127	200	Construction dewatering	Local/BMP	FLOW TOTIMPORTED	10	0
UT; TC Construction Co. - La Media Rd Improve	FAC-8809	PMT-23127	200	Construction dewatering	Local/BMP	FLOWMETER READ 2	10	0
UT; TC Construction Co. - La Media Rd Improve	FAC-8809	PMT-23127	100	Construction dewatering	Local/BMP	FLOWMETER READ 2	10	0
UT; TC Construction Co. - La Media Rd Improve	FAC-8809	PMT-23127	100	Construction dewatering	Local/BMP	TSS	3	0
UT; TC Construction Co. - La Media Rd Improve	FAC-8809	PMT-23127	100	Construction dewatering	Local/BMP	FLOW RATE MAX	3	0
UT; TC Construction Co. - La Media Rd Improve	FAC-8809	PMT-23127	100	Construction dewatering	Local/BMP	COD	3	1
UT; TC Construction Co. - La Media Rd Improve	FAC-8809	PMT-23127	100	Construction dewatering	Local/BMP	FLOW RATE MIN	3	0
UT; TC Construction Co. - La Media Rd Improve	FAC-8809	PMT-23127	100	Construction dewatering	Local/BMP	FLOW R MAX COMB	4	0
UT; TC Construction Co. - La Media Rd Improve	FAC-8809	PMT-23127	100	Construction dewatering	Local/BMP	FLOW R MAX WET	3	0
UT; USN NBPL Defense Fuel Support Point	FAC-7974	PMT-1951	210	Fuel recovery	Local/BMP	TPH	4	0
UT; USN NBPL Defense Fuel Support Point	FAC-7974	PMT-1951	210	Fuel recovery	Local/BMP	PETROLEUM HC	0	1
UT; USN NBPL Defense Fuel Support Point	FAC-7974	PMT-1951	210	Fuel recovery	Local/BMP	FLOWMETER READ 1	4	0
UT; USN NBPL Defense Fuel Support Point	FAC-7974	PMT-1951	210	Fuel recovery	Local/BMP	FLOWMETER READ 2	4	0
UT; USN NBPL Defense Fuel Support Point	FAC-7974	PMT-1951	220	Groundwater remediation	Local/BMP	TPH	4	0
UT; USN NBPL Defense Fuel Support Point	FAC-7974	PMT-1951	220	Groundwater remediation	Local/BMP	PETROLEUM HC	0	1
UT; USN NBPL Defense Fuel Support Point	FAC-7974	PMT-1951	220	Groundwater remediation	Local/BMP	FLOWMETER READ 2	4	0
UT; USN NBPL Defense Fuel Support Point	FAC-7974	PMT-1951	210	Fuel recovery	Local/BMP	FLOW TOTIMPORTED	4	0
UT; USN NBPL Defense Fuel Support Point	FAC-7974	PMT-1951	220	Groundwater remediation	Local/BMP	FLOW TOTIMPORTED	4	0
UT; USN NBPL Defense Fuel Support Point	FAC-7974	PMT-1951	210	Fuel recovery	Local/BMP	FMETER READ DT 1	0	0
UT; USN NBPL Defense Fuel Support Point	FAC-7974	PMT-1951	210	Fuel recovery	Local/BMP	FMETER READ DT 2	0	0
UT; USN NBPL Defense Fuel Support Point	FAC-7974	PMT-1951	220	Groundwater remediation	Local/BMP	FLOWMETER READ 1	4	0
UT; USN NBPL Defense Fuel Support Point	FAC-7974	PMT-1951	210	Fuel recovery	Local/BMP	FLOW R MAX DRY	4	0
UT; USN NBPL Defense Fuel Support Point	FAC-7974	PMT-1951	210	Fuel recovery	Local/BMP	FLOW R MAX WET	4	0
UT; USN NBPL Defense Fuel Support Point	FAC-7974	PMT-1951	220	Groundwater remediation	Local/BMP	FMETER READ DT 1	0	0
UT; USN NBPL Defense Fuel Support Point	FAC-7974	PMT-1951	220	Groundwater remediation	Local/BMP	FMETER READ DT 2	0	0
UT; USN NBPL Defense Fuel Support Point	FAC-7974	PMT-1951	220	Groundwater remediation	Local/BMP	FLOW R MAX DRY	4	0
UT; USN NBPL Defense Fuel Support Point	FAC-7974	PMT-1951	220	Groundwater remediation	Local/BMP	FLOW R MAX WET	4	0
UT; USN NBPL Defense Fuel Support Point	FAC-7974	PMT-1951	210	Fuel recovery	Local/BMP	FLASH	4	2

Name	Facility	Permit	Conn	Principle Process	Regulated	Parmcode	Self Samples	City Samples
UT; USN NBPL Defense Fuel Support Point	FAC-7974	PMT-1951	220	Groundwater remediation	Local/BMP	FLASH	4	2
Valley Metals	FAC-6538	PMT-18767	110	Metal forming/finishing	Federal	ZINC	4	3
Valley Metals	FAC-6538	PMT-18767	110	Metal forming/finishing	Federal	ZINC	4	3
Valley Metals	FAC-6538	PMT-18767	110	Metal forming/finishing	Federal	CHROMIUM	4	3
Valley Metals	FAC-6538	PMT-18767	110	Metal forming/finishing	Federal	CHROMIUM	4	3
Valley Metals	FAC-6538	PMT-18767	110	Metal forming/finishing	Federal	NICKEL	4	3
Valley Metals	FAC-6538	PMT-18767	110	Metal forming/finishing	Federal	NICKEL	4	3
Valley Metals	FAC-6538	PMT-18767	110	Metal forming/finishing	Federal	TTO(413+433)-P	0	1
Valley Metals	FAC-6538	PMT-18767	110	Metal forming/finishing	Federal	AMMONIA	4	3
Valley Metals	FAC-6538	PMT-18767	110	Metal forming/finishing	Federal	AMMONIA	4	3
Valley Metals	FAC-6538	PMT-18767	110	Metal forming/finishing	Federal	FLUORIDE	4	3
Valley Metals	FAC-6538	PMT-18767	110	Metal forming/finishing	Federal	LEAD	4	3
Valley Metals	FAC-6538	PMT-18767	110	Metal forming/finishing	Federal	LEAD	4	3
Valley Metals	FAC-6538	PMT-18767	110	Metal forming/finishing	Federal	SILVER	4	3
Valley Metals	FAC-6538	PMT-18767	110	Metal forming/finishing	Federal	SILVER	4	3
Valley Metals	FAC-6538	PMT-18767	110	Metal forming/finishing	Federal	CADMIUM	4	3
Valley Metals	FAC-6538	PMT-18767	110	Metal forming/finishing	Federal	CADMIUM	4	3
Valley Metals	FAC-6538	PMT-18767	110	Metal forming/finishing	Federal	FLUORIDE	4	3
Valley Metals	FAC-6538	PMT-18767	110	Metal forming/finishing	Federal	CYANIDE(T)	4	3
Valley Metals	FAC-6538	PMT-18767	110	Metal forming/finishing	Federal	CYANIDE(T)	4	3
Valley Metals	FAC-6538	PMT-18767	110	Metal forming/finishing	Federal	COPPER	4	3
Valley Metals	FAC-6538	PMT-18767	110	Metal forming/finishing	Federal	COPPER	4	3
Valley Metals	FAC-6538	PMT-18767	110	Metal forming/finishing	Federal	FLOW	4	0
Valley Metals	FAC-6538	PMT-18767	110	Metal forming/finishing	Federal	FLOW MAX	4	0
Valley Metals	FAC-6538	PMT-18767	110	Metal forming/finishing	Federal	PRODUCTION RPT	0	0
Valley Metals	FAC-6538	PMT-18767	110	Metal forming/finishing	Federal	TTO CERT	4	0
Valley Metals	FAC-6538	PMT-18767	120	X-ray processing	Local/BMP	SILVER CERT	4	0
Valley Metals	FAC-6538	PMT-18767	110	Metal forming/finishing	Federal	PH	4	3
Valley Metals	FAC-6538	PMT-18767	110	Metal forming/finishing	Federal	PH HIGHEST	0	3
Valley Metals	FAC-6538	PMT-18767	110	Metal forming/finishing	Federal	PH LOWEST	0	3
Valley Powder Coating Inc	FAC-8311	PMT-19204	110	Industrial	Federal	90 DAY COMP CERT	0	0
Valley Powder Coating Inc	FAC-8311	PMT-19204	110	Industrial	Federal	NICKEL	4	2
Valley Powder Coating Inc	FAC-8311	PMT-19204	110	Industrial	Federal	TTO(413+433)-P	0	1
Valley Powder Coating Inc	FAC-8311	PMT-19204	110	Industrial	Federal	LEAD	4	2
Valley Powder Coating Inc	FAC-8311	PMT-19204	110	Industrial	Federal	LEAD	4	2
Valley Powder Coating Inc	FAC-8311	PMT-19204	110	Industrial	Federal	SILVER	4	2
Valley Powder Coating Inc	FAC-8311	PMT-19204	110	Industrial	Federal	SILVER	4	2
Valley Powder Coating Inc	FAC-8311	PMT-19204	110	Industrial	Federal	CADMIUM	4	2
Valley Powder Coating Inc	FAC-8311	PMT-19204	110	Industrial	Federal	CADMIUM	4	2
Valley Powder Coating Inc	FAC-8311	PMT-19204	110	Industrial	Federal	COPPER	4	2
Valley Powder Coating Inc	FAC-8311	PMT-19204	110	Industrial	Federal	COPPER	4	2
Valley Powder Coating Inc	FAC-8311	PMT-19204	110	Industrial	Federal	CYANIDE(T)	4	2
Valley Powder Coating Inc	FAC-8311	PMT-19204	110	Industrial	Federal	CYANIDE(T)	4	2
Valley Powder Coating Inc	FAC-8311	PMT-19204	110	Industrial	Federal	FLOW	4	0
Valley Powder Coating Inc	FAC-8311	PMT-19204	110	Industrial	Federal	FLOW MAX	4	0
Valley Powder Coating Inc	FAC-8311	PMT-19204	110	Industrial	Federal	TTO CERT	4	0
Valley Powder Coating Inc	FAC-8311	PMT-19204	110	Industrial	Federal	PH	4	2

Name	Facility	Permit	Conn	Principle Process	Regulated	Parmcode	Self Samples	City Samples
Valley Powder Coating Inc	FAC-8311	PMT-19204	110	Industrial	Federal	CHROMIUM	4	2
Valley Powder Coating Inc	FAC-8311	PMT-19204	110	Industrial	Federal	CHROMIUM	4	2
Valley Powder Coating Inc	FAC-8311	PMT-19204	110	Industrial	Federal	ZINC	4	2
Valley Powder Coating Inc	FAC-8311	PMT-19204	110	Industrial	Federal	ZINC	4	2
Valley Powder Coating Inc	FAC-8311	PMT-19204	110	Industrial	Federal	NICKEL	4	2
Veridiam Inc	FAC-2121	PMT-1538	110	Metal forming/finishing and cleaning	Federal	CADMIUM	4	5
Veridiam Inc	FAC-2121	PMT-1538	110	Metal forming/finishing and cleaning	Federal	CADMIUM	4	5
Veridiam Inc	FAC-2121	PMT-1538	110	Metal forming/finishing and cleaning	Federal	CHROMIUM	4	5
Veridiam Inc	FAC-2121	PMT-1538	110	Metal forming/finishing and cleaning	Federal	CHROMIUM	4	5
Veridiam Inc	FAC-2121	PMT-1538	110	Metal forming/finishing and cleaning	Federal	AMMONIA	4	5
Veridiam Inc	FAC-2121	PMT-1538	110	Metal forming/finishing and cleaning	Federal	AMMONIA	4	5
Veridiam Inc	FAC-2121	PMT-1538	110	Metal forming/finishing and cleaning	Federal	SILVER	4	5
Veridiam Inc	FAC-2121	PMT-1538	110	Metal forming/finishing and cleaning	Federal	SILVER	4	5
Veridiam Inc	FAC-2121	PMT-1538	110	Metal forming/finishing and cleaning	Federal	ZINC	4	5
Veridiam Inc	FAC-2121	PMT-1538	110	Metal forming/finishing and cleaning	Federal	ZINC	4	5
Veridiam Inc	FAC-2121	PMT-1538	110	Metal forming/finishing and cleaning	Federal	NICKEL	4	5
Veridiam Inc	FAC-2121	PMT-1538	110	Metal forming/finishing and cleaning	Federal	NICKEL	4	5
Veridiam Inc	FAC-2121	PMT-1538	110	Metal forming/finishing and cleaning	Federal	LEAD	4	5
Veridiam Inc	FAC-2121	PMT-1538	110	Metal forming/finishing and cleaning	Federal	LEAD	4	5
Veridiam Inc	FAC-2121	PMT-1538	110	Metal forming/finishing and cleaning	Federal	COPPER	4	5
Veridiam Inc	FAC-2121	PMT-1538	110	Metal forming/finishing and cleaning	Federal	COPPER	4	5
Veridiam Inc	FAC-2121	PMT-1538	110	Metal forming/finishing and cleaning	Federal	CYANIDE(T)	4	5
Veridiam Inc	FAC-2121	PMT-1538	110	Metal forming/finishing and cleaning	Federal	CYANIDE(T)	4	5
Veridiam Inc	FAC-2121	PMT-1538	110	Metal forming/finishing and cleaning	Federal	TTO(413+433)-P	0	1
Veridiam Inc	FAC-2121	PMT-1538	110	Metal forming/finishing and cleaning	Federal	FLUORIDE	4	5
Veridiam Inc	FAC-2121	PMT-1538	110	Metal forming/finishing and cleaning	Federal	FLUORIDE	4	5
Veridiam Inc	FAC-2121	PMT-1538	100	Lateral	Local/BMP	SOLVENT CERT	2	0
Veridiam Inc	FAC-2121	PMT-1538	110	Metal forming/finishing and cleaning	Federal	ZEROUNAUTHZ CERT	4	0
Veridiam Inc	FAC-2121	PMT-1538	110	Metal forming/finishing and cleaning	Federal	TTO CERT	4	0
Veridiam Inc	FAC-2121	PMT-1538	110	Metal forming/finishing and cleaning	Federal	FLOW	4	0
Veridiam Inc	FAC-2121	PMT-1538	110	Metal forming/finishing and cleaning	Federal	FLOW MAX	4	0
Veridiam Inc	FAC-2121	PMT-1538	110	Metal forming/finishing and cleaning	Federal	PRODUCTION RPT	0	0
Veridiam Inc	FAC-2121	PMT-1538	110	Metal forming/finishing and cleaning	Federal	PH	4	5
Veridiam Inc	FAC-2121	PMT-1538	100	Lateral	Local/BMP	SILVER CERT	2	0
Vision Systems Inc	FAC-3061	PMT-22976	110	Etch	Federal	ZINC	15	2
Vision Systems Inc	FAC-3061	PMT-22976	110	Etch	Federal	CHROMIUM	15	2
Vision Systems Inc	FAC-3061	PMT-22976	110	Etch	Federal	CHROMIUM	15	2
Vision Systems Inc	FAC-3061	PMT-22976	110	Etch	Federal	ZINC	15	2
Vision Systems Inc	FAC-3061	PMT-22976	110	Etch	Federal	NICKEL	15	2
Vision Systems Inc	FAC-3061	PMT-22976	110	Etch	Federal	NICKEL	15	2
Vision Systems Inc	FAC-3061	PMT-22976	110	Etch	Federal	TTO(413+433)-P	0	1
Vision Systems Inc	FAC-3061	PMT-22976	110	Etch	Federal	LEAD	15	2
Vision Systems Inc	FAC-3061	PMT-22976	110	Etch	Federal	LEAD	15	2
Vision Systems Inc	FAC-3061	PMT-22976	110	Etch	Federal	SILVER	15	2
Vision Systems Inc	FAC-3061	PMT-22976	110	Etch	Federal	SILVER	15	2
Vision Systems Inc	FAC-3061	PMT-22976	110	Etch	Federal	CADMIUM	15	2
Vision Systems Inc	FAC-3061	PMT-22976	120	Chemfilm	Federal	COPPER	15	5

Name	Facility	Permit	Conn	Principle Process	Regulated	Parmcode	Self Samples	City Samples
Vision Systems Inc	FAC-3061	PMT-22976	120	Chemfilm	Federal	CADMIUM	15	5
Vision Systems Inc	FAC-3061	PMT-22976	120	Chemfilm	Federal	CADMIUM	15	5
Vision Systems Inc	FAC-3061	PMT-22976	120	Chemfilm	Federal	COPPER	15	5
Vision Systems Inc	FAC-3061	PMT-22976	120	Chemfilm	Federal	LEAD	15	5
Vision Systems Inc	FAC-3061	PMT-22976	120	Chemfilm	Federal	LEAD	15	5
Vision Systems Inc	FAC-3061	PMT-22976	120	Chemfilm	Federal	NICKEL	15	5
Vision Systems Inc	FAC-3061	PMT-22976	120	Chemfilm	Federal	NICKEL	15	5
Vision Systems Inc	FAC-3061	PMT-22976	120	Chemfilm	Federal	SILVER	15	5
Vision Systems Inc	FAC-3061	PMT-22976	120	Chemfilm	Federal	SILVER	15	5
Vision Systems Inc	FAC-3061	PMT-22976	120	Chemfilm	Federal	ZINC	15	5
Vision Systems Inc	FAC-3061	PMT-22976	120	Chemfilm	Federal	ZINC	15	5
Vision Systems Inc	FAC-3061	PMT-22976	110	Etch	Federal	CYANIDE(T)	15	2
Vision Systems Inc	FAC-3061	PMT-22976	120	Chemfilm	Federal	TTO(413+433)-P	0	1
Vision Systems Inc	FAC-3061	PMT-22976	110	Etch	Federal	CYANIDE(T)	15	2
Vision Systems Inc	FAC-3061	PMT-22976	110	Etch	Federal	CADMIUM	15	2
Vision Systems Inc	FAC-3061	PMT-22976	110	Etch	Federal	COPPER	15	2
Vision Systems Inc	FAC-3061	PMT-22976	110	Etch	Federal	COPPER	15	2
Vision Systems Inc	FAC-3061	PMT-22976	110	Etch	Federal	FLOW	4	0
Vision Systems Inc	FAC-3061	PMT-22976	110	Etch	Federal	FLOW MAX	4	0
Vision Systems Inc	FAC-3061	PMT-22976	110	Etch	Federal	TTO CERT	4	0
Vision Systems Inc	FAC-3061	PMT-22976	120	Chemfilm	Federal	CYANIDE(A)	15	4
Vision Systems Inc	FAC-3061	PMT-22976	120	Chemfilm	Federal	CYANIDE(A)	15	4
Vision Systems Inc	FAC-3061	PMT-22976	120	Chemfilm	Federal	FLOW	4	0
Vision Systems Inc	FAC-3061	PMT-22976	120	Chemfilm	Federal	FLOW MAX	4	0
Vision Systems Inc	FAC-3061	PMT-22976	120	Chemfilm	Federal	TTO CERT	4	0
Vision Systems Inc	FAC-3061	PMT-22976	110	Etch	Federal	PH	14	2
Vision Systems Inc	FAC-3061	PMT-22976	120	Chemfilm	Federal	PH	15	5
Vision Systems Inc	FAC-3061	PMT-22976	120	Chemfilm	Federal	CHROMIUM	15	5
Vision Systems Inc	FAC-3061	PMT-22976	120	Chemfilm	Federal	CHROMIUM	15	5
Zoological Society of San Diego	FAC-0448	PMT-11186	100	Zoo main section	Local/BMP	FLOW	12	0
Zoological Society of San Diego	FAC-0448	PMT-11186	200	Hospital	Local/BMP	TSS	4	3
Zoological Society of San Diego	FAC-0448	PMT-11186	100	Zoo main section	Local/BMP	FLOW R MAX RESTR	12	0
Zoological Society of San Diego	FAC-0448	PMT-11186	100	Zoo main section	Local/BMP	FLOW R MAX UNRES	12	0
Zoological Society of San Diego	FAC-0448	PMT-11186	200	Hospital	Local/BMP	COD	4	3
Zoological Society of San Diego	FAC-0448	PMT-11186	200	Hospital	Local/BMP	BIOHAZARD CERT	2	0
Zoological Society of San Diego	FAC-0448	PMT-11186	200	Hospital	Local/BMP	FLOW	4	0
Zoological Society of San Diego	FAC-0448	PMT-11186	200	Hospital	Local/BMP	PHARMA HC CERT	2	0
Zoological Society of San Diego	FAC-0448	PMT-11186	200	Hospital	Local/BMP	SOLVENT CERT	2	0
Zoological Society of San Diego	FAC-0448	PMT-11186	100	Zoo main section	Local/BMP	PH	0	4
Zoological Society of San Diego	FAC-0448	PMT-11186	100	Zoo main section	Local/BMP	COD	12	4
Zoological Society of San Diego	FAC-0448	PMT-11186	100	Zoo main section	Local/BMP	TSS	12	4
Zoological Society of San Diego	FAC-0448	PMT-11186	200	Hospital	Local/BMP	PH	0	3
Zucrum Foods LLC dba Zucarmex USA	FAC-9169	PMT-34608	120	Crystal & liquid sugar production	Local/BMP	FLOW	12	0
Zucrum Foods LLC dba Zucarmex USA	FAC-9169	PMT-34608	120	Crystal & liquid sugar production	Local/BMP	TSS	12	4
Zucrum Foods LLC dba Zucarmex USA	FAC-9169	PMT-34608	120	Crystal & liquid sugar production	Local/BMP	TDS	12	4
Zucrum Foods LLC dba Zucarmex USA	FAC-9169	PMT-34608	120	Crystal & liquid sugar production	Local/BMP	TEMP	12	4
Zucrum Foods LLC dba Zucarmex USA	FAC-9169	PMT-34608	120	Crystal & liquid sugar production	Local/BMP	OIL/GREASE	12	3

Name	Facility	Permit	Conn	Principle Process	Regulated	Parmcode	Self Samples	City Samples
Zucrum Foods LLC dba Zucarmex USA	FAC-9169	PMT-34608	120	Crystal & liquid sugar production	Local/BMP	SULFIDE DISSOLVD	12	4
Zucrum Foods LLC dba Zucarmex USA	FAC-9169	PMT-34608	120	Crystal & liquid sugar production	Local/BMP	PH	12	4
Zucrum Foods LLC dba Zucarmex USA	FAC-9169	PMT-34608	120	Crystal & liquid sugar production	Local/BMP	COD	12	4
Zucrum Foods LLC dba Zucarmex USA	FAC-9169	PMT-18698	110	Liquid sugar production	Local/BMP	FLOW	0	0
Zucrum Foods LLC dba Zucarmex USA	FAC-9169	PMT-18698	110	Liquid sugar production	Local/BMP	PH	0	0
Zucrum Foods LLC dba Zucarmex USA	FAC-9169	PMT-18698	110	Liquid sugar production	Local/BMP	COD	0	0
Zucrum Foods LLC dba Zucarmex USA	FAC-9169	PMT-18698	110	Liquid sugar production	Local/BMP	OIL/GREASE	0	0
Zucrum Foods LLC dba Zucarmex USA	FAC-9169	PMT-18698	110	Liquid sugar production	Local/BMP	SULFIDE DISSOLVD	0	0
Zucrum Foods LLC dba Zucarmex USA	FAC-9169	PMT-18698	110	Liquid sugar production	Local/BMP	TDS	0	0
Zucrum Foods LLC dba Zucarmex USA	FAC-9169	PMT-18698	110	Liquid sugar production	Local/BMP	TSS	0	0
Zucrum Foods LLC dba Zucarmex USA	FAC-9169	PMT-18698	110	Liquid sugar production	Local/BMP	TEMP	0	0

TTO Parameter Monitoring at SIUs

As of 2025-02-05 13:30 PST • Generated by Steven Jarvis • Sorted by Name (Ascending)

Name	Facility	Permit	Conn	Principle Process	Batch?	Self TTO Samples	Self Cert	City TTO Samples
Action Powder Coating LLC	FAC-7316	PMT-18672	110	Coating / cleaning		0	4	1
Alphacoat Finishing	FAC-6550	PMT-22042	120	Chemfilm, dichromate seal, passivation	Yes	0	4	1
Alphacoat Finishing	FAC-6550	PMT-22042	110	Anodize, etch, and passivation	No	0	4	1
Chromalloy San Diego	FAC-6554	PMT-17187	130	Fluorescent penetrant inspection (FPI)	No	0	4	1
Chromalloy San Diego	FAC-6554	PMT-17187	140	Fluorescent penetrant inspection (FPI)	No	0	4	1
Compucraft Industries Inc	FAC-7172	PMT-20037	110	Metal finishing	No	0	4	2
Compucraft Industries Inc	FAC-7172	PMT-20037	120	Fabrication/machining	No	0	4	2
Creative Metal Industries	FAC-7717	PMT-19713	110	Silkscreen Cleaning	No	0	4	1
Cue Health Inc	FAC-3121	PMT-22793	110	Automation cell sanitation	No	0	1	1
General Atomics Aeronautical Systems Inc	FAC-2096	PMT-22583	110	Water jet and pressure testing (A14)	No	0	4	1
General Dynamics NASSCO	FAC-1496	PMT-1926	310	WWTF Effluent	No	0	4	1
GKN Aerospace Chem-tronics Inc	FAC-6514	PMT-23028	460	Dye penetrant testing		0	4	1
GKN Aerospace Chem-tronics Inc	FAC-6514	PMT-23028	610	Dye penetrant testing		0	4	1
GKN Aerospace Chem-tronics Inc	FAC-6514	PMT-23028	510	Dye penetrant testing		0	4	1
GKN Aerospace Chem-tronics Inc	FAC-6514	PMT-23028	450	Steam clean, dye pen testing	No	0	4	1
GKN Aerospace Chem-tronics Inc	FAC-6514	PMT-23028	410	Chembrite rinses & labs		0	4	1
GKN Aerospace Chem-tronics Inc	FAC-6514	PMT-23028	420	Steam cleaning and hydrotesting		0	4	1
GKN Aerospace Chem-tronics Inc	FAC-6514	PMT-23028	110	MF and associated operations	No	0	4	1
GKN Aerospace Chem-tronics Inc	FAC-6514	PMT-23028	210	MF and associated operations		0	4	1
Golden State Metal Finishing	FAC-2318	PMT-17205	110	Treated MF Rinses	No	0	4	1
Harcon Precision Metals Inc	FAC-4197	PMT-23164	110	Conversion coating & assoc processes	No	1	4	2
K-Tube Corporation	FAC-7573	PMT-17184	110	Power washing	No	0	4	1
K-Tube Corporation	FAC-7573	PMT-17184	120	Tube manufacturing	No	0	4	1
Kyocera International Inc	FAC-2542	PMT-22589	130	Au & Ni plating, cleaning, assoc proc		0	2	1
L & T Precision Corporation	FAC-7197	PMT-20629	120	Silkscreen Cleaning	No	0	4	1
nVent - Schroff Inc	FAC-4011	PMT-23120	110	Passivation, silkscreening, tumbling	No	0	4	1
Santier Inc	FAC-8454	PMT-20445	110	Metal Finishing / Surface Treatment	No	0	4	1
Somacis Inc	FAC-3867	PMT-1532	110	PCB manufacturing		0	4	0
Sungear	FAC-6857	PMT-1562	110	etching, machining, cleaning	No	0	4	1
TTM Technologies Inc - San Diego Division	FAC-6477	PMT-0526	220	PCB Manufacturing		0	4	1
USN;Naval Base Coronado - NASNI	FAC-7982	PMT-22243	180	Pump/valve/hose testing	Yes	0	4	0
USN;Naval Base Coronado - NASNI	FAC-7982	PMT-22243	160	Hydrostatic testing		0	4	1
USN;Naval Base Coronado - NASNI	FAC-7982	PMT-22243	150	Oil recovery plant		12	0	1
USN;Naval Base Coronado - NASNI	FAC-7982	PMT-22243	140	Engine test cell cleaning		0	4	1
USN;Naval Base Coronado - NASNI	FAC-7982	PMT-22243	120	IWTP	Yes	9	0	1
USN;Naval Base Coronado - NASNI	FAC-7982	PMT-22243	190	Aircraft test pad cleaning	No	0	4	1
Valley Metals	FAC-6538	PMT-18767	110	Metal forming/finishing		0	4	1
Valley Powder Coating Inc	FAC-8311	PMT-19204	110	Industrial	No	0	4	1
Veridiam Inc	FAC-2121	PMT-1538	110	Metal forming/finishing and cleaning		0	4	1
Vision Systems Inc	FAC-3061	PMT-22976	110	Etch	Yes	0	4	1
Vision Systems Inc	FAC-3061	PMT-22976	120	Chemfilm	Yes	0	4	1

CHAPTER 5 - INDUSTRIAL POLLUTANT DISCHARGES

5.1 INTRODUCTION

This section presents the historical influent and effluent data for industrial pollutants. The data demonstrated a steady decline in industrial pollutants discharged to the plants over the past 40 years. Since 1982, when the pretreatment program received EPA approval, the total influent metal loadings declined by more than 65%, and the total effluent metal loadings declined by almost 90%. During the same period growth resulted in about a 10% increase in wastewater flows to the system, while the total heavy metals discharged by industry declined by over 90%. Some of the reductions are attributed to the diversion of wastestreams to the South Bay and North City Water Reclamation Plants. The effluent from North City discharges through PLWTP and the SBWRP effluent is discharged through its ocean outfall.

5.2 INFLUENT / EFFLUENT METALS TRENDS

For the PLWTP, Figure 5.2-1 presents the long-term trends in influent and effluent metals loading which after initial decreases have remained consistently low. For the SBWRP, the pretreatment program had already been fully implemented when the plant began operations, thus the metals have been consistently low. Implementation of Pretreatment Standards and Source Control Programs have effectively reduced or controlled pollutant loadings at the plant headworks, ensuring that there are no incidents of pass-through or interference attributed to industrial discharges at both the Point Loma and South Bay facilities, the receiving waters are protected, and the generated biosolids qualify for maximum beneficial use.

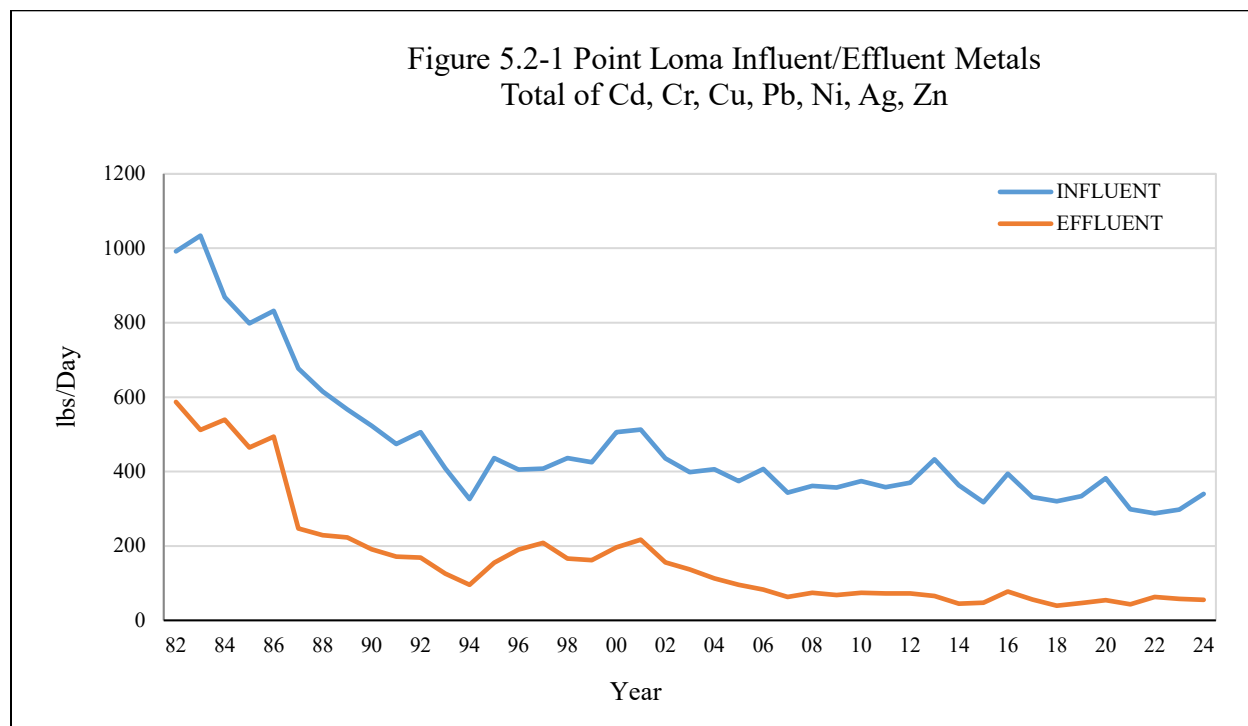

5.3 POINT LOMA AND SOUTH BAY PLANTS MONITORING

During this reporting period, the PLWTP and SBWRP did not experience any upset, interference, or pass through incidents attributable to industrial discharges.