

Pure Water San Diego Morena Northern Pipelines & Tunnels Project Update

University City Community Association

*Richard Fernandez
September 16, 2025*

SD Current Work Areas

- Three tunnels at SR-52, Rose Canyon (Genesee Avenue), and I-805 – 2,205 linear feet of tunnel complete
- Pipeline installation – 40,074 linear feet of pipeline installed
- Recently completed and ongoing work:
 - *Completed pipe installation along Genesee Avenue between Governor Drive and Decoro Street*
 - *Ongoing work along Nobel Drive*
 - *Continued tunneling at I-805*
 - *Continued work at Genesee Avenue and SR-52*



Morena Pipelines Northern Alignment and Tunnels

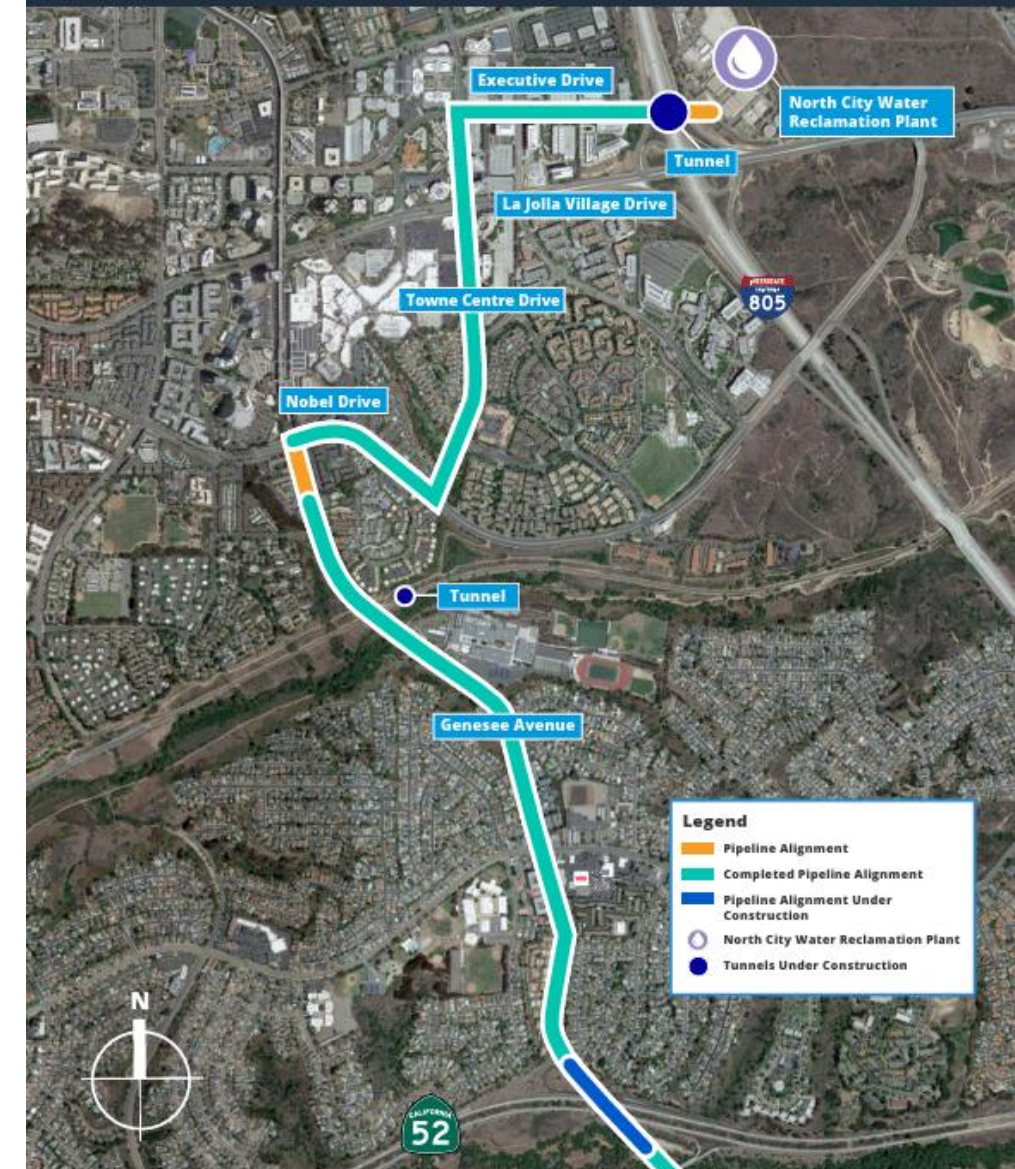



Current Work Sites

- Contractor finished install of open cut-casing!
- Pushing pipes through the casing is complete
- Pipeline installation is expected to be complete in Fall 2025
 - Includes Marian Bear Park
- Roadways will be cleared once all work is finished

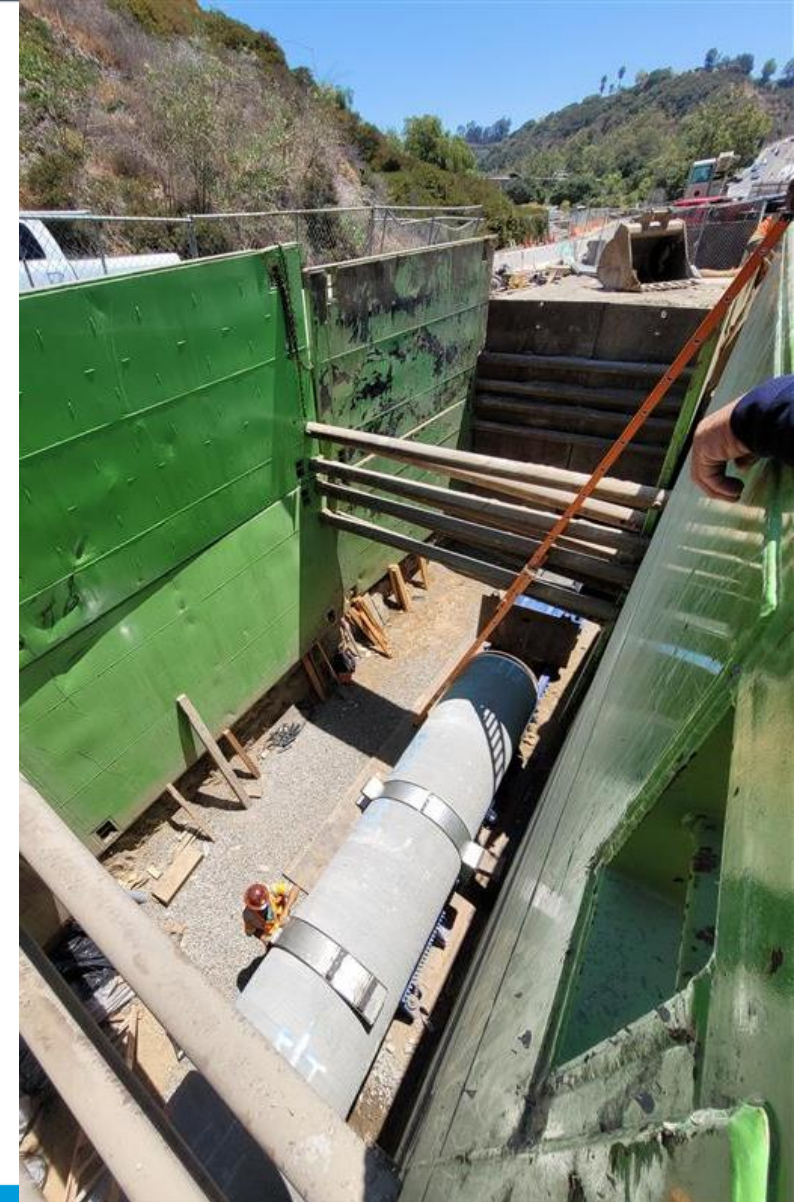

Open Cut Casing - North

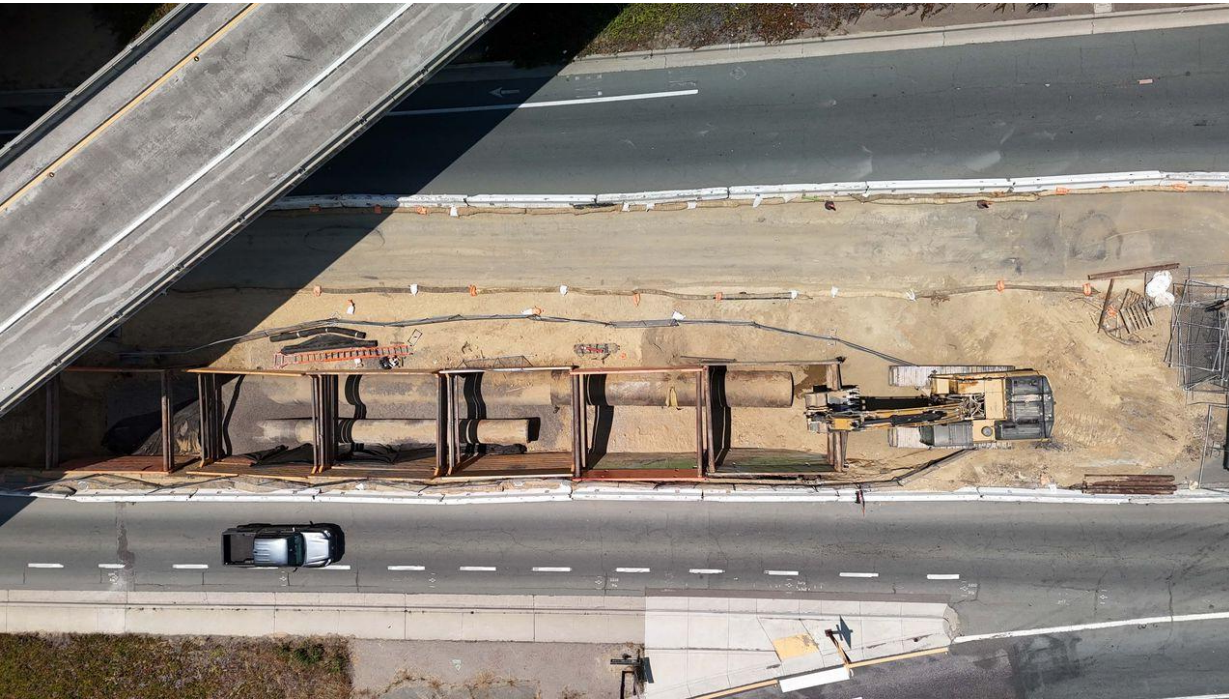

July 2025



September 2025

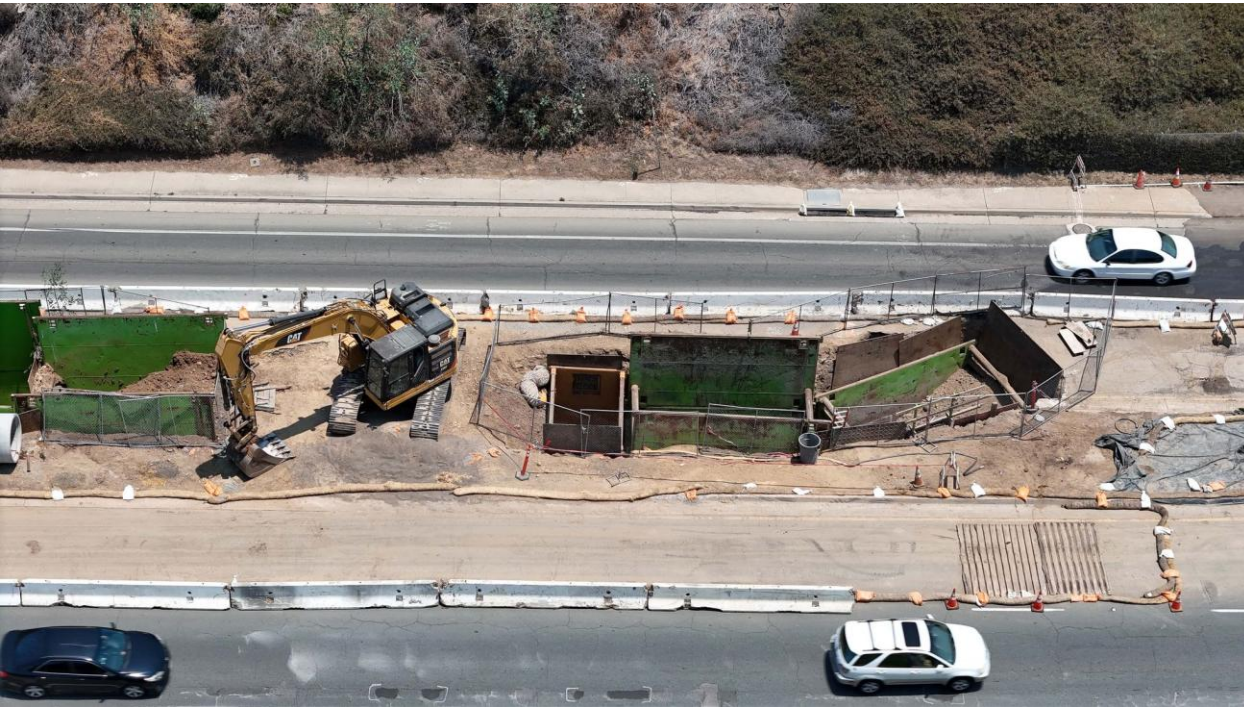

July 2025

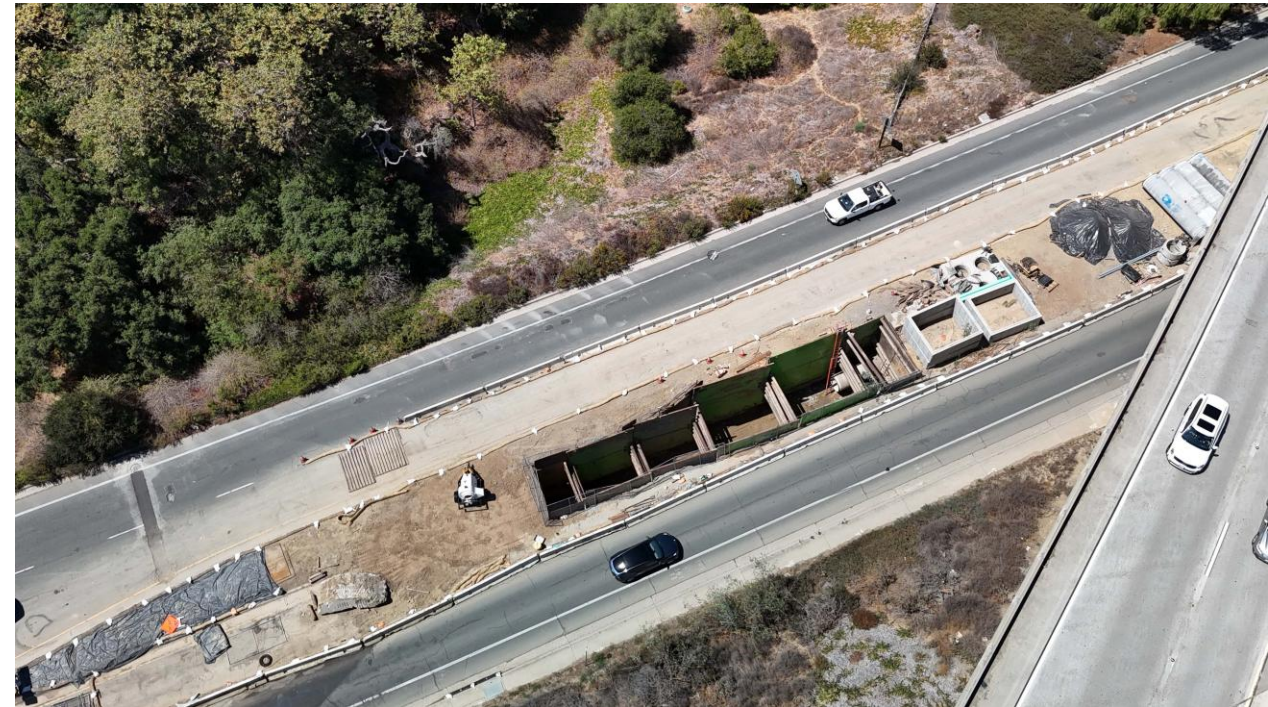

September 2025

- **Work hours: 7 a.m. to 5 p.m.**
- **24-hour traffic control set-up**
- **Eastbound Nobel closed to traffic**
- **Traffic signal at Nobel Drive and Genesee Avenue on normal operations**
- **Traffic will be detoured to travel north on Genesee Avenue, east on La Jolla Village Drive and south on Towne Center Drive to continue eastbound along Nobel Drive.**





September 2025





Upcoming Work



Genesee Avenue and Nobel Drive Intersection

- **Work on the Genesee Avenue and Nobel Drive intersection is expected to begin in September 2025**
- **Work is expected to occur from 6:00 a.m. to 10:30 p.m. through November 2025**
- **Traffic impacts will be communicated as work progresses**
- **Approach**
 - **Intersection work will be separated into three sections – drill beams, install pipe and cover before moving onto next section**
- **Please anticipate traffic delays and construction noise**
- **Message boards will be placed in advance of the work**
- **For safety reasons, please follow all posted signs including detours for traffic on Nobel Drive and Genesee Avenue**

- **Work hours: 6: 00 a.m. through 10:30 p.m.**
- **Single lanes open to traffic on northbound Genesee Avenue and Eastbound Nobel Drive between Genesee Avenue and Lombard Place**
- **No left turn from Nobel Drive to southbound Genesee Avenue**
- **Eastbound traffic not impacted**



- **Work hours: 6:00 a.m. to 10:30 p.m.**
- **24-hr traffic control set up**
- **Pedestrians and cyclists will be directed to cross Genesee Avenue at Nobel Drive opposite the work zone**
- **Left turn pocket open from northbound Genesee onto westbound Nobel**
- **Single lane open to traffic on northbound Genesee Avenue**
- **Eastbound traffic impacted; detour to cross Nobel Drive at La Jolla Village Drive**



- **Work hours: 6:00 a.m. to 10:30 p.m.**
- **24-hr traffic control set up**
- **Pedestrians and cyclists will be directed to cross Genesee Avenue at Nobel Drive opposite the work zone**
- **No left turn from northbound Genesee Avenue to westbound Nobel Drive**
- **Detour at La Jolla Village Drive**
- **Eastbound traffic not impacted**





Notification Methods

- **Construction notice with maps**
- **Webpage/GIS map content**
- **Community group presentations**
- **Community news article content**
- **E-blast content**
- **Social media calendar and boosted posts**
- **Online/app map coordination**
- **Printed materials**



Website:
purewatersd.org



Phone Line:
833-882-7973
833-UTC-PWSD



Social Media:
[@purewatersd](https://twitter.com/purewatersd)



Media Relations



E-blasts



Meetings

Questions? Contact Us

**Sign up for E-
blasts (List #6):**



**Phone Line:
833-882-7973
833-UTC-PWSD**



**Community Liaison:
Marisa Cesare
mcesare@san Diego.gov**



Questions?



April 2025