

Pure Water San Diego Morena Northern Pipelines & Tunnels Project Update

University City Community Planning Group

Ivette Gonzalez-Mendez

October 14, 2025

SD Current Work Areas

- Three tunnels at SR-52, Rose Canyon (Genesee Avenue), and I-805 – 2,322 linear feet of tunnel complete
- Pipeline installation – 40,834 linear feet of pipeline installed
- Recently completed and ongoing work:
 - *Ongoing work along Nobel Drive*
 - *Completed tunneling at I-805!*
 - *Continued work at Genesee Avenue and SR-52*



Morena Pipelines Northern Alignment and Tunnels





Current Work Sites

- Contractor finished install of open cut-casing!
- Pushing pipes through the casing is complete
- Backfilling of trench is complete, except testing point
- Crews working on curb and gutter replacement
- Work is expected to be complete in Fall 2025
 - Includes Marian Bear Park
- Roadways will be cleared once all work is finished



Oct 7, 2025 8:15:31 AM

Open Cut Casing - North



September 2025



October 2025

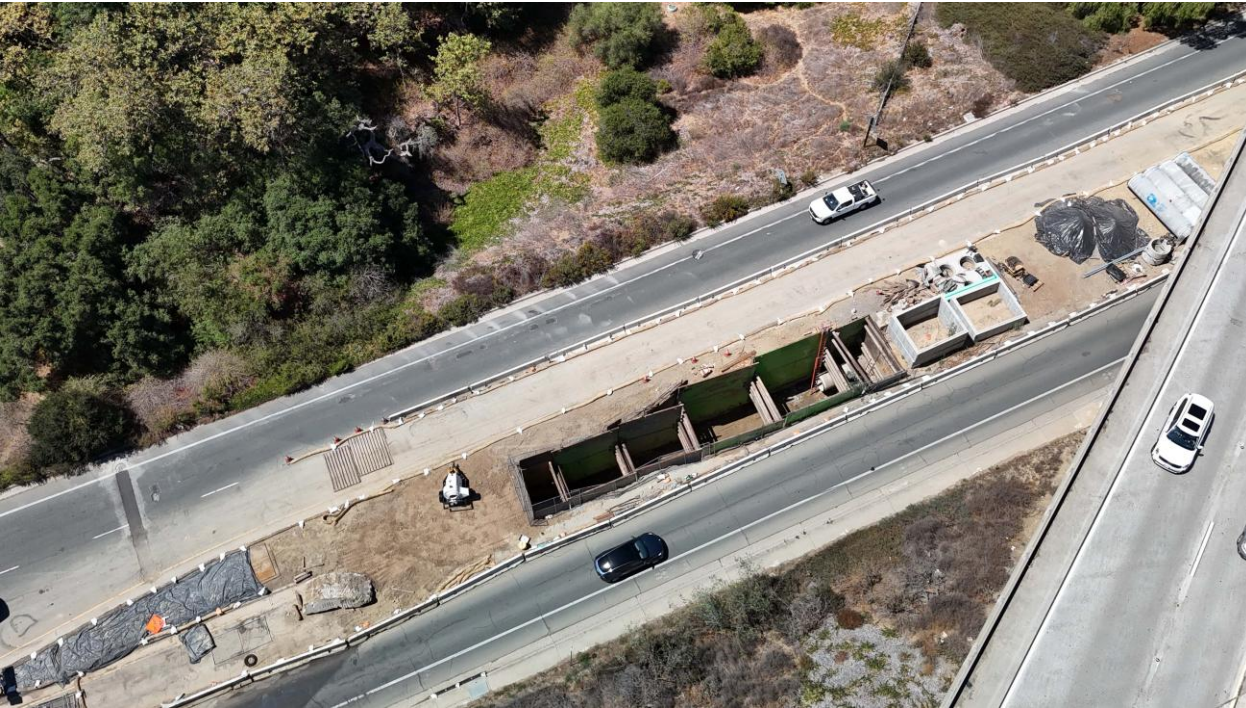

September 2025



October 2025

- **Work hours: 7:00 a.m. to 6:30 p.m.**
 - **Including Saturdays through November 2025**
- **24-hour traffic control set-up**
- **Eastbound Nobel closed to traffic**
- **Traffic signal at Nobel Drive and Genesee Avenue on normal operations**
- **Traffic will be detoured to travel north on Genesee Avenue, east on La Jolla Village Drive and south on Towne Center Drive to continue eastbound along Nobel Drive**





September 2025



October 2025

SD I – 805 Tunnel

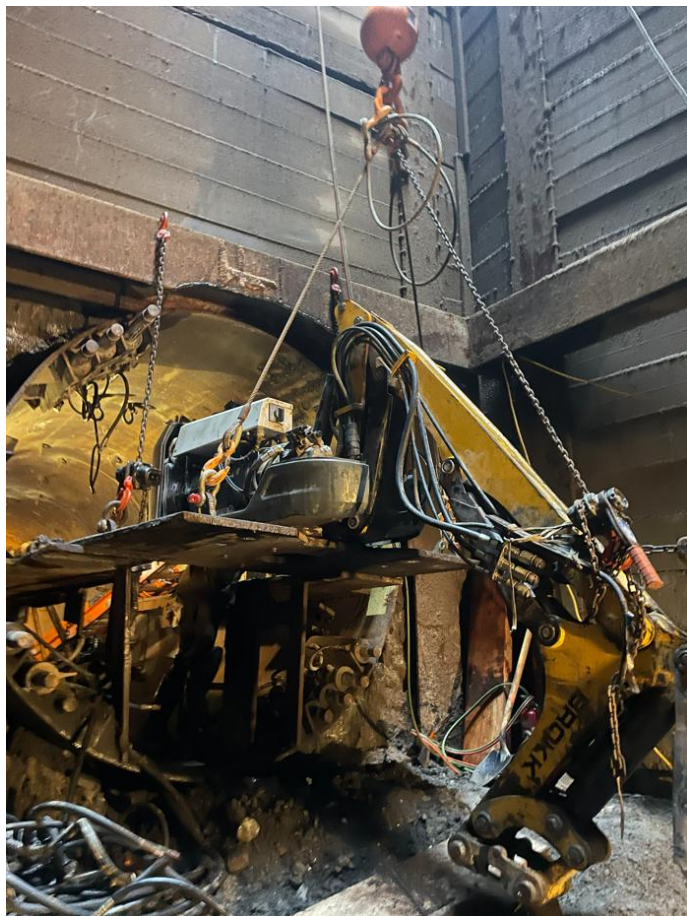

Oct 8, 2025 at 9:03:15 AM
4949 Eastgate Mall
San Diego CA 92121
United States

October 2025



Upcoming Work



- **Work is expected to occur through intersection Monday - Friday from 6:00 a.m. to 10:30 p.m. through November 2025**
 - *Saturdays from 7:00 a.m. through 6:30 p.m.*
- **Traffic impacts will be communicated as work progresses**
- **Approach**
 - *Modifying remaining phases to one phase*
 - *Next traffic control shift expected late October 2025*
 - *Include Saturdays and double shifts*
 - *Expedite work through intersection*
- **Please anticipate traffic delays and construction noise**
- **Message boards will be placed in advance of the work**
- **For safety reasons, please follow all posted signs including detours for traffic on Nobel Dr. and Genesee Ave.**





2026 Lookahead





University City Paving and Bike Lanes

■ Work to be completed before paving:

- 48" and 30" pipeline installation
- Installation of pipeline appurtenances
- Both pipelines must pass testing
- ADA curb ramp upgrades
- Additional concrete work
 - *Medians, sidewalk panels, cross gutters*

■ Final paving expected in 2026

- New bike lanes will be implemented after paving is complete
- Traffic lanes will not be reduced
- Street parking will be impacted in select areas
- Planned bike lane segments:
 - *Along Genesee Avenue between Appleton St. and Nobel Dr.*
 - *Along Nobel Dr. between Genesee Ave through Town Center Dr.*
 - *Along Town Center Dr. between Nobel Drive and Executive Dr.*

Questions? Contact Us

**Sign up for E-
blasts (List #6):**



**Phone Line:
833-882-7973
833-UTC-PWSD**



**Community Liaison:
Marisa Cesare
mcesare@san Diego.gov**



Questions?