

BUILDING AREA COMPARISON DIAGRAM
NOT TO SCALE

MAX. ALLOWABLE BLDG HEIGHT - 30'-0"

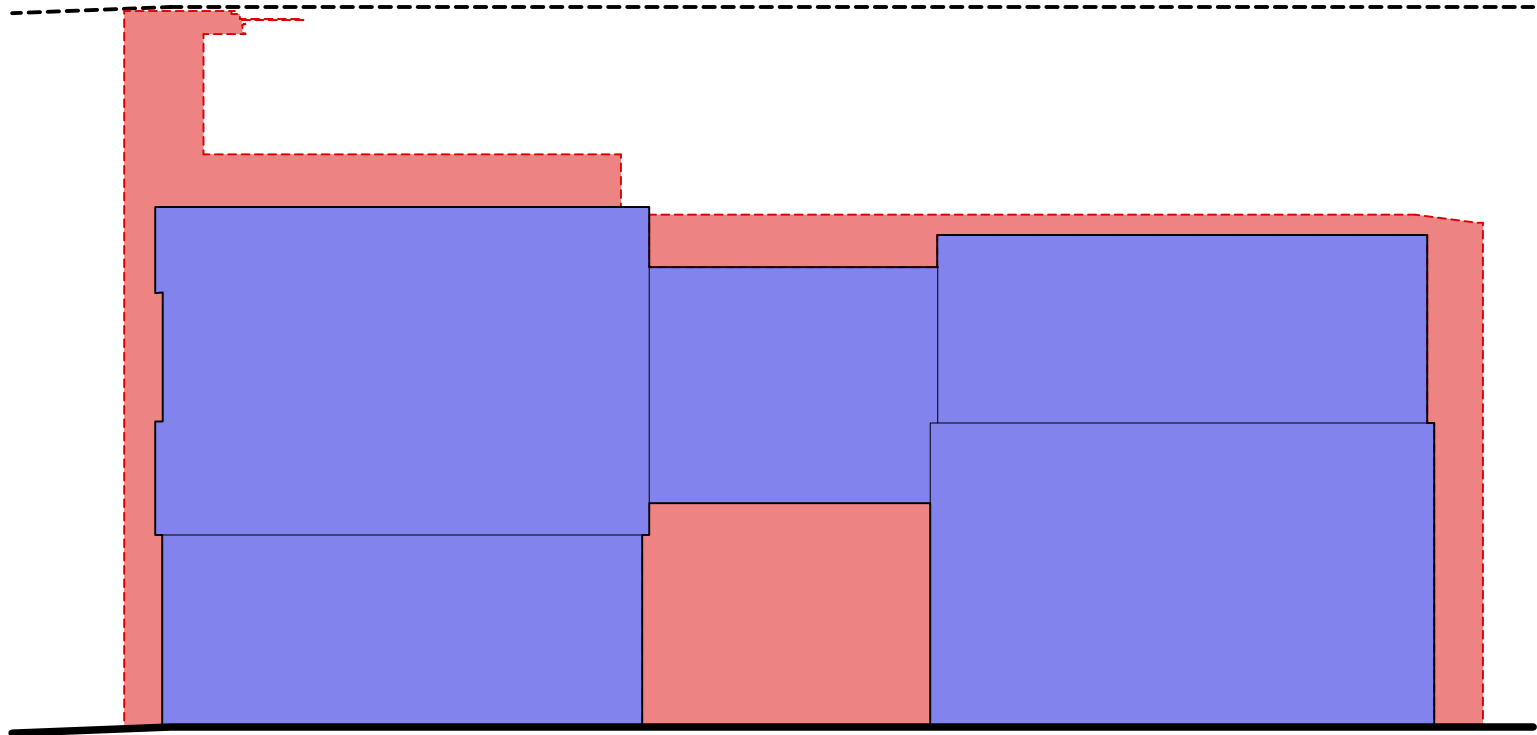

RED = PREVIOUS DESIGN
REFERRED TO BY APPELLANT

BLUE = PROPOSED DESIGN
SUBJECT TO THIS APPEAL

HEIGHT COMPARISON DIAGRAM @ FRONT FACADE
NOT TO SCALE

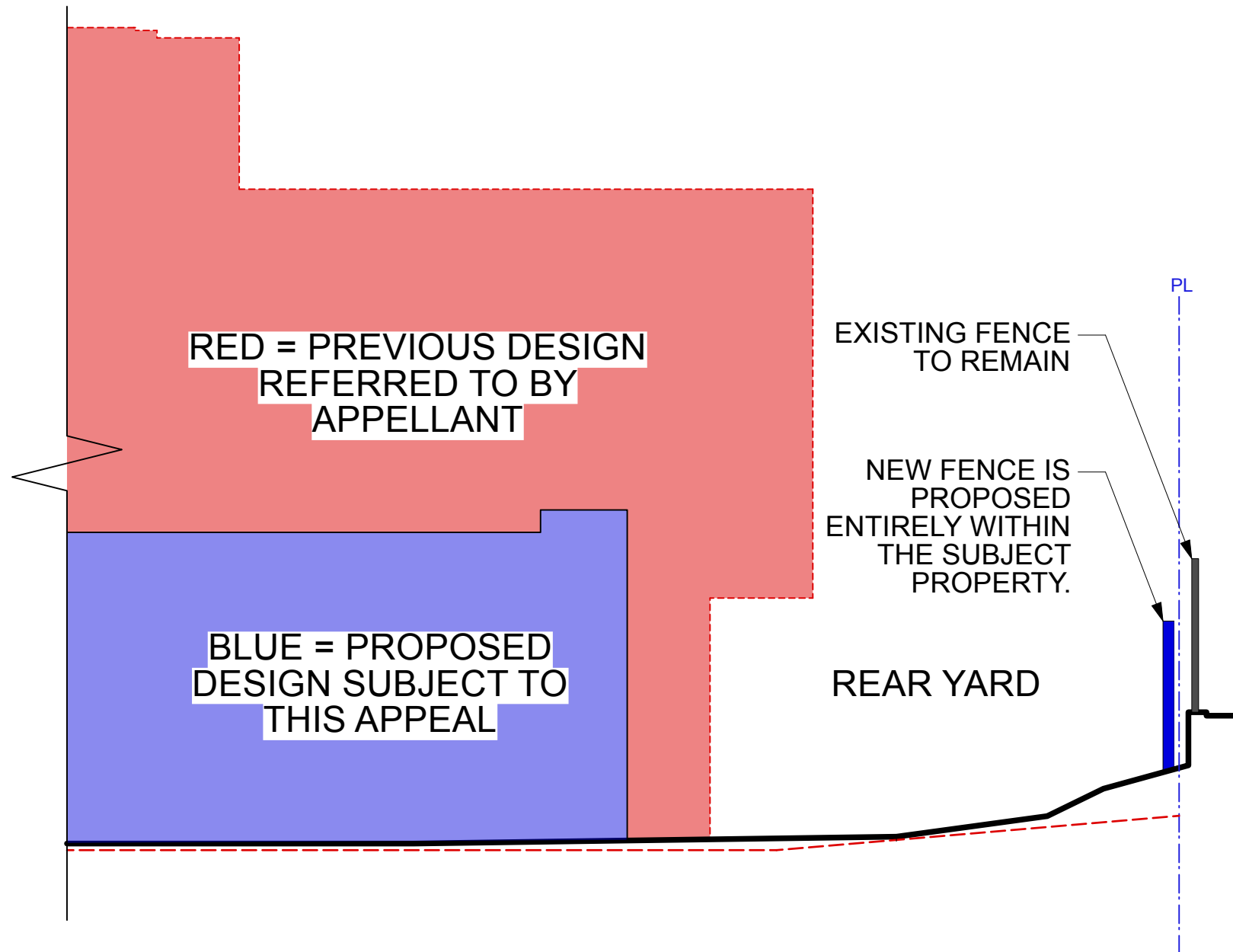

MASSING & FENCE COMPARISON DIAGRAM @ REAR YARD
NOT TO SCALE

MARKUP OF
TOPOGRAPHICAL
SURVEY BY COFFEE
ENGINEERING
SHOWING
RELATIONSHIP OF
POWER POLE, FENCE
AND PROPERTY LINE
NOT TO SCALE

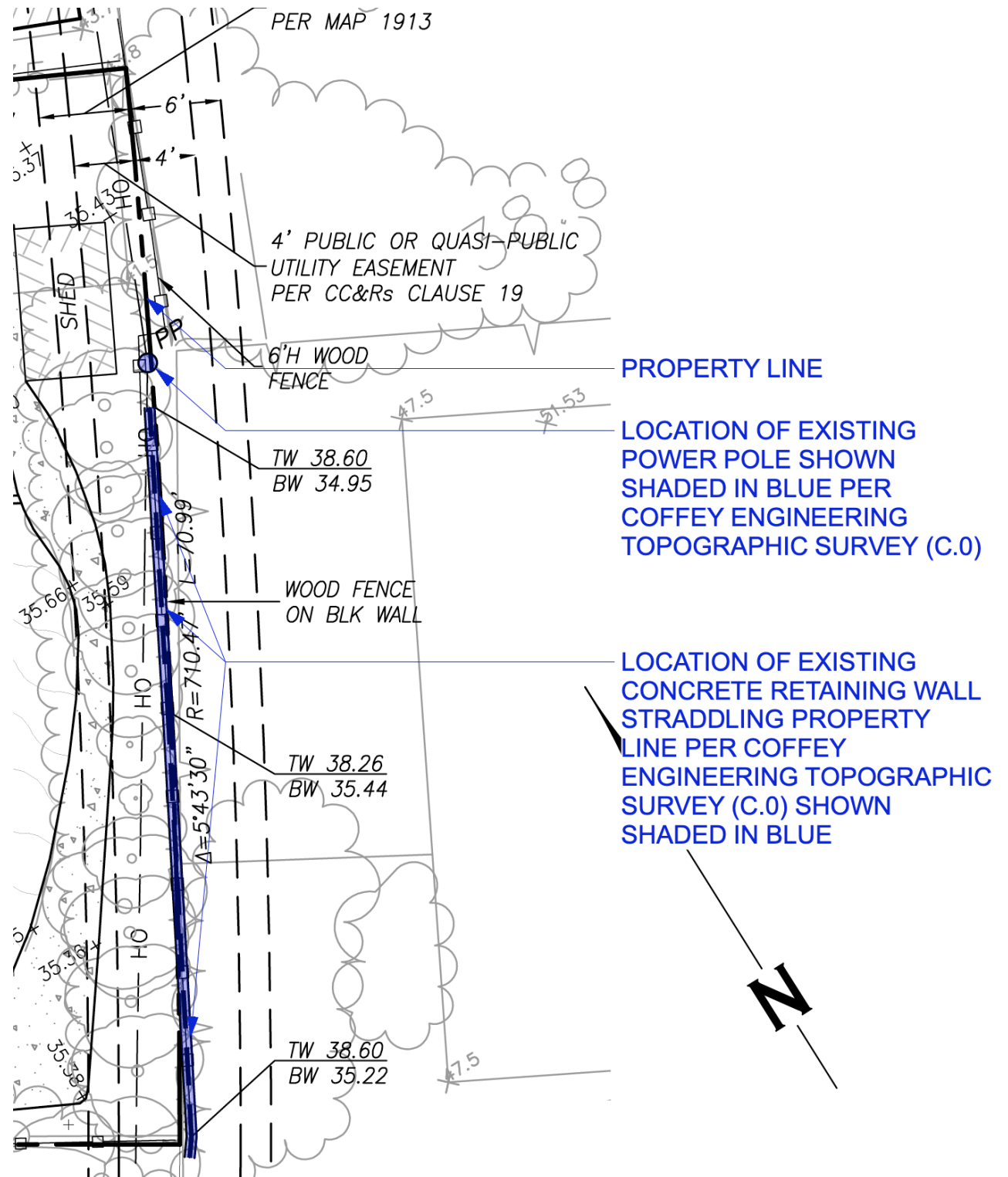

MARKUP OF APPELLANT'S
PHOTO OF POWER POLE
AND FENCE
NOT TO SCALE



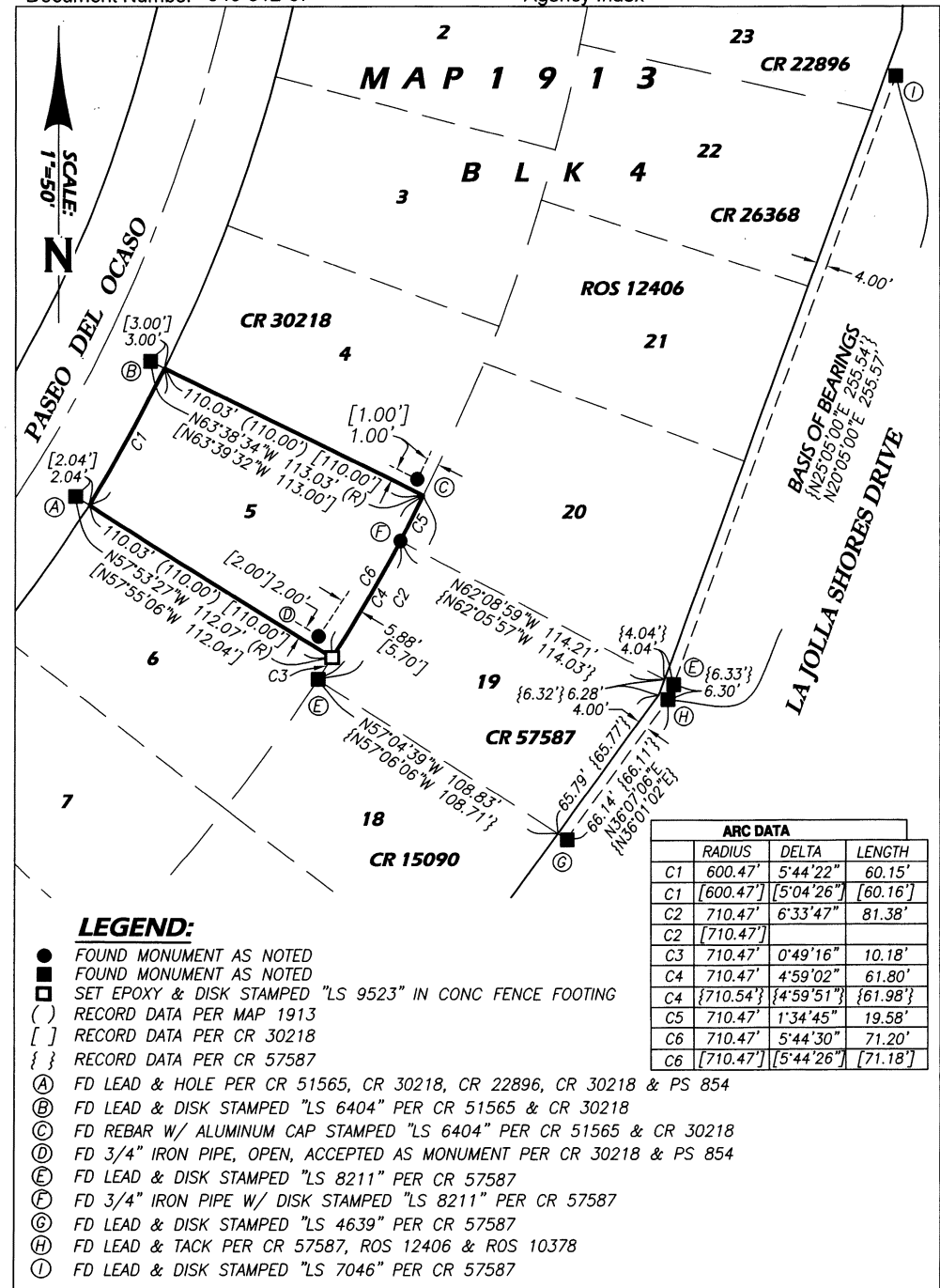

**NEW CORNER RECORD
 CONFIRMS SUBMITTED
 SURVEY INFORMATION
 SUBJECT TO APPEAL
 NOT TO SCALE**

END OF PRESENTATION

ADDITIONAL SLIDES FOR QUESTION/RESPONSE
PERIOD AS NECESSARY

EXISTING
TOPOGRAPHICAL
SURVEY SHOWING
REAR FENCE
NOT TO SCALE

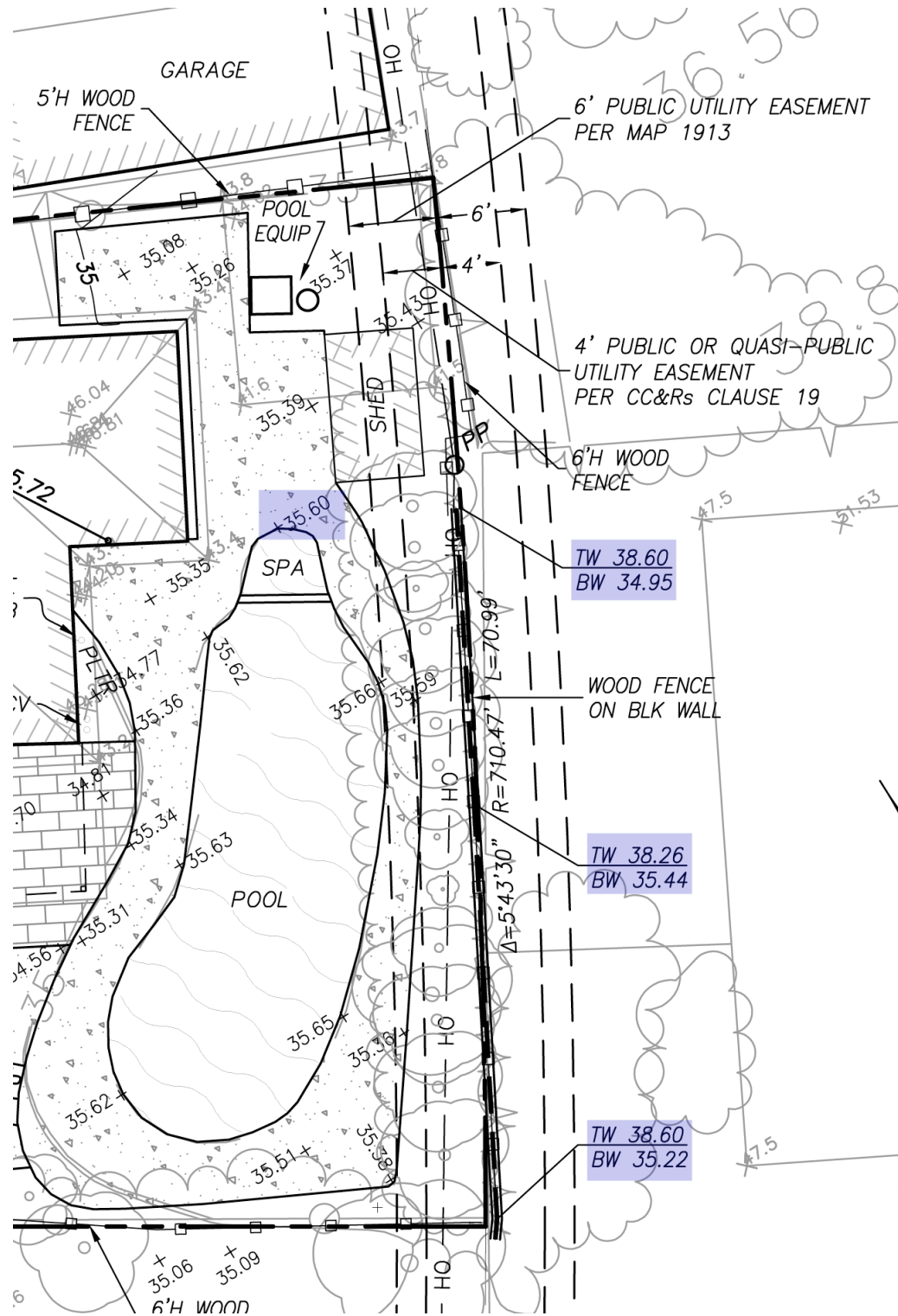

[illegible]

THIS IS DAVID DARLING'S
STAMP, NOT JOHN LUM'S -
THE ARCHITECT OF RECORD
FOR THE PERMIT SUBJECT
TO THIS APPEAL

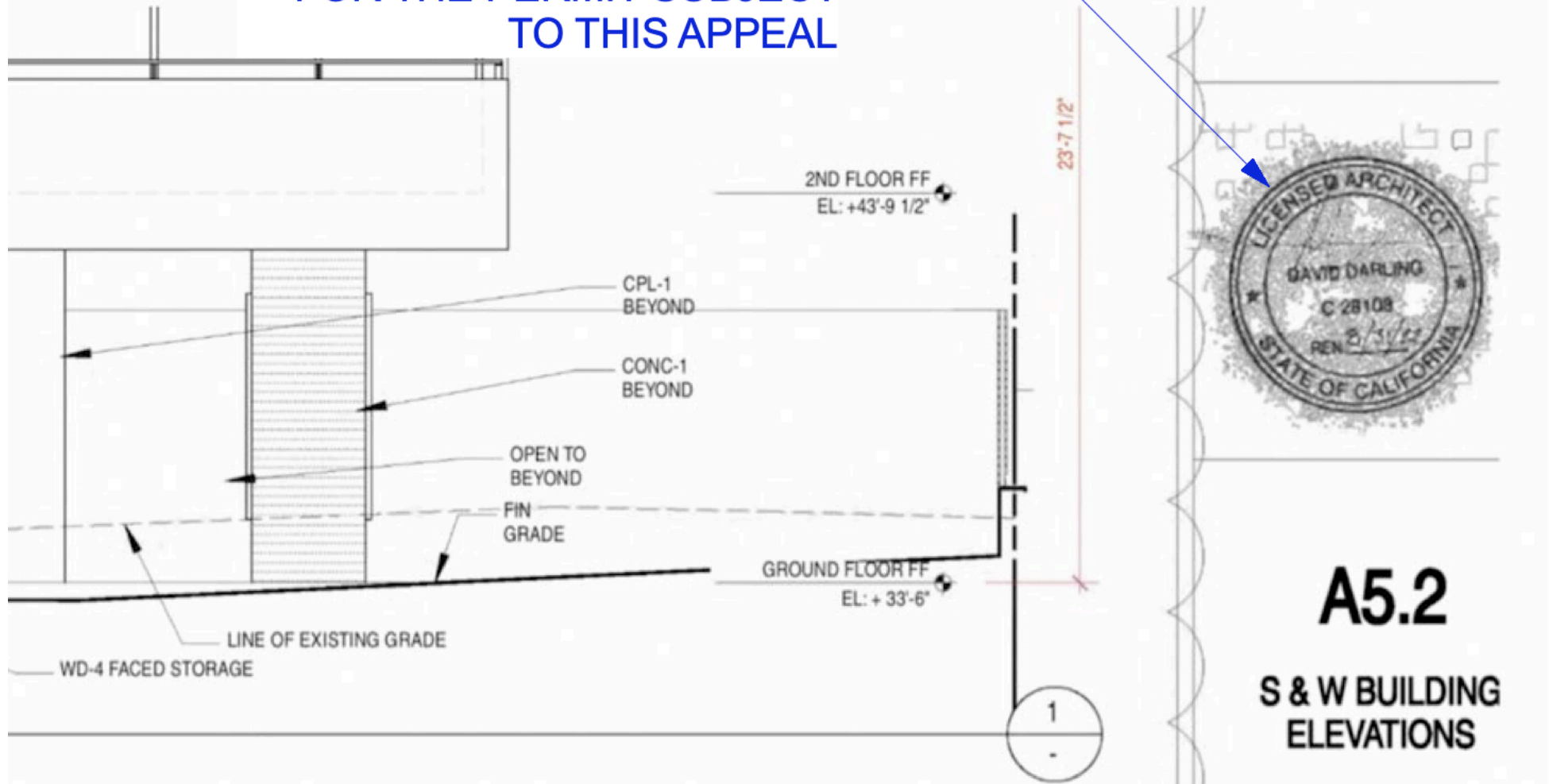

"LOT 5 FAKE SLOPE" FROM APPELLANT SHOWS PREVIOUS ARCHITECT'S STAMP
NOT TO SCALE