

Overview



ALWYN AND EMILY PATERSON HOUSE

- 3783 Pioneer Place

Designation Nomination

- Landmark Historic Preservation; Scott A. Moomjian; Report Findings
- **Designate under HRB Criterion C:** Exemplifies the Craftsman Style

Staff Recommendation

- **Designate under HRB Criterion C:** Exemplifies the Craftsman Style

Physical Setting

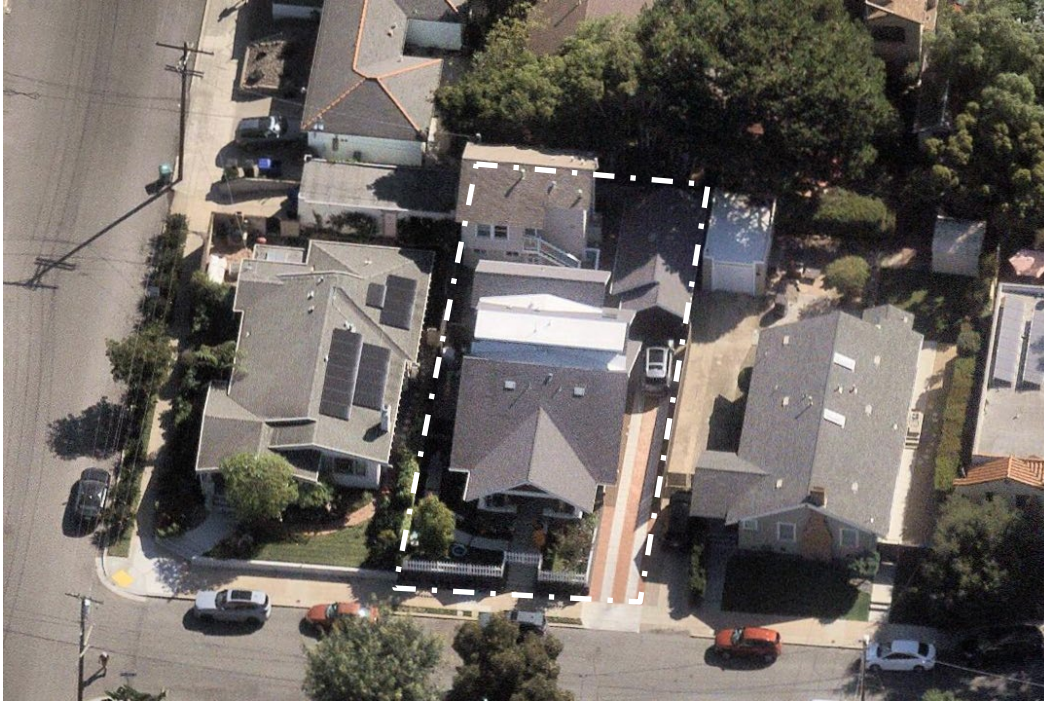

Address:
3783 Pioneer Place

APN:
451-042-11-00

Community Planning Area:
Uptown

Neighborhood:
Mission Hills

Setting:
Residential

Building Information

- **Style:**
Craftsman
- **Year Built:**
1915
- **Architect:**
Unknown
- **Builder:**
Unknown



Building Information

- **Style:**
Craftsman
- **Year Built:**
1915
- **Architect:**
Unknown
- **Builder:**
Unknown



Building Information

- **Style:**
Craftsman
- **Year Built:**
1915
- **Architect:**
Unknown
- **Builder:**
Unknown



Building Information

- **Style:**
Craftsman
- **Year Built:**
1915
- **Architect:**
Unknown
- **Builder:**
Unknown



Rear Elevation (E) (applicant photo)

Character Defining Features

- Overhanging eaves with exposed rafters
- Triangular knee brackets
- Partial-width front porch
- Battered posts and brick piers
- Wood siding and windows, doors



Alterations

- Paint over brick, n.d.
- Rear addition, 2020-2021
- Awning Window, 2023
- Picket Fence, 2025

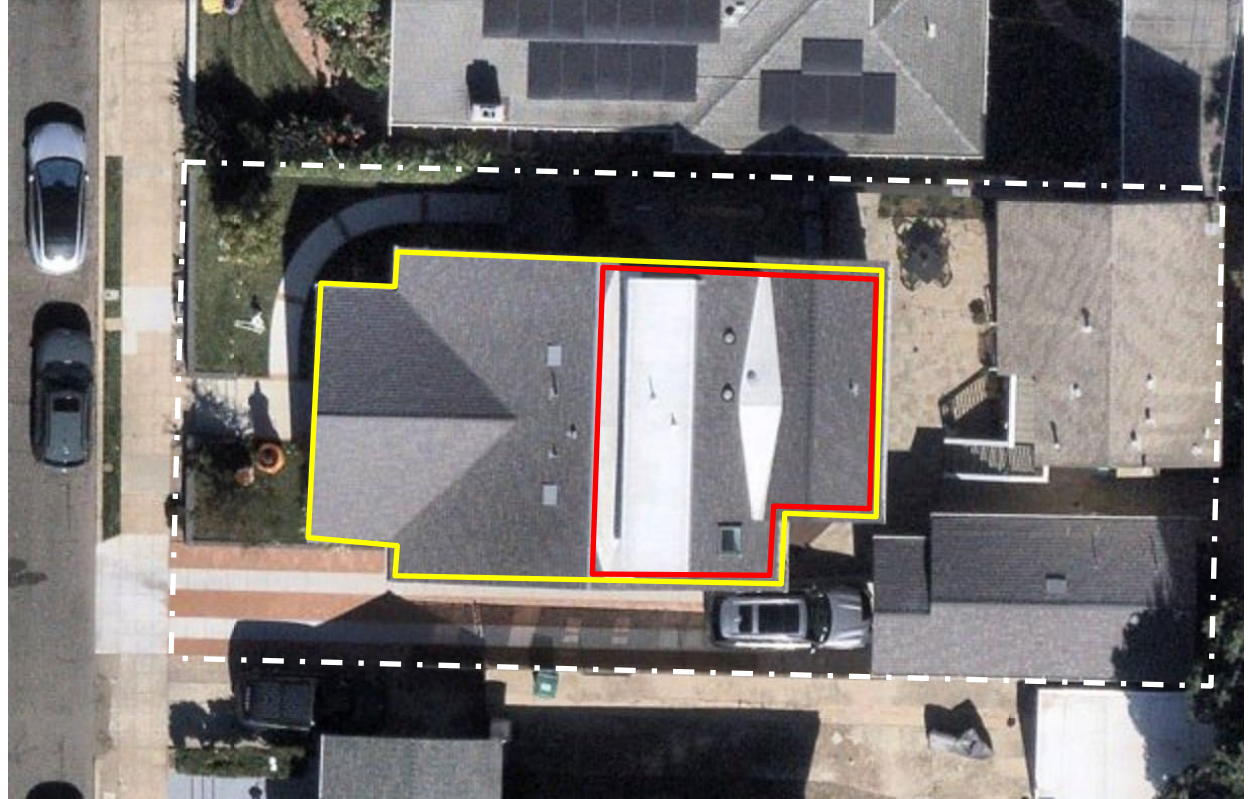

Alterations

- Paint over brick, n.d.
- Rear addition, 2020-2021
- Awning Window, 2023
- Picket Fence, 2025

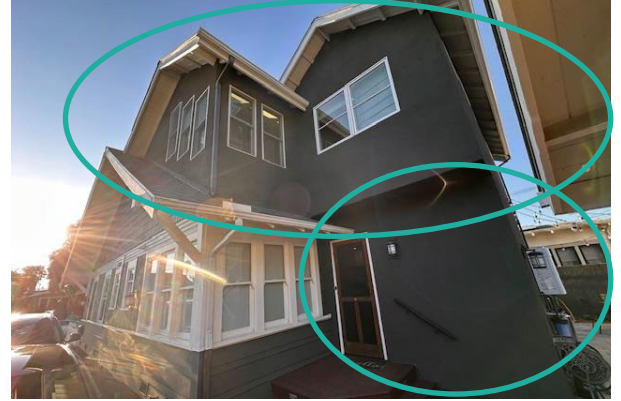

Designation Criterion

Nominated Designation Criteria

The property at 3783 Pioneer Place is nominated as a resource that embodies the distinctive characteristics of the Craftsman Style

- cross-gabled roof
- overhanging eaves with exposed rafters
- decorative attic vents
- triangular knee brackets
- wood siding
- a partial-width front porch
- battered posts and brick piers
- original wooden glazed front door
- wood sash double-hung and fixed windows

Designation Criterion

Integrity Analysis

The property at 3783 Pioneer Place does retain integrity under HRB Criterion C

- Integrity of design, workmanship, and materials
- Property retains integrity
- 2021 two-story addition is consistent with SOI Standards
- Painting over brick and awning window addition are minor

Staff Recommendation

Staff recommends that the HRB designates the property at 3783 Pioneer Place under:

- HRB Criterion C as a resource that embodies the distinctive characteristics through the retention of character defining features of the Craftsman style with a 1915 period of significance.
- Excludes the detached two-story 1928 apartment building, the detached 2021 garage, and the 2021 two-story addition.

