Pure Water San Diego Morena Northern Pipelines & Tunnels Project Update



March 2026



Morena Pipelines Northern Alignment and Tunnels

Recently completed and ongoing work:

- Continued work at Genesee Avenue and SR-52
- Curb ramp installation ongoing along project alignment
- Continued water main work at Genesee Avenue and Nobel Drive

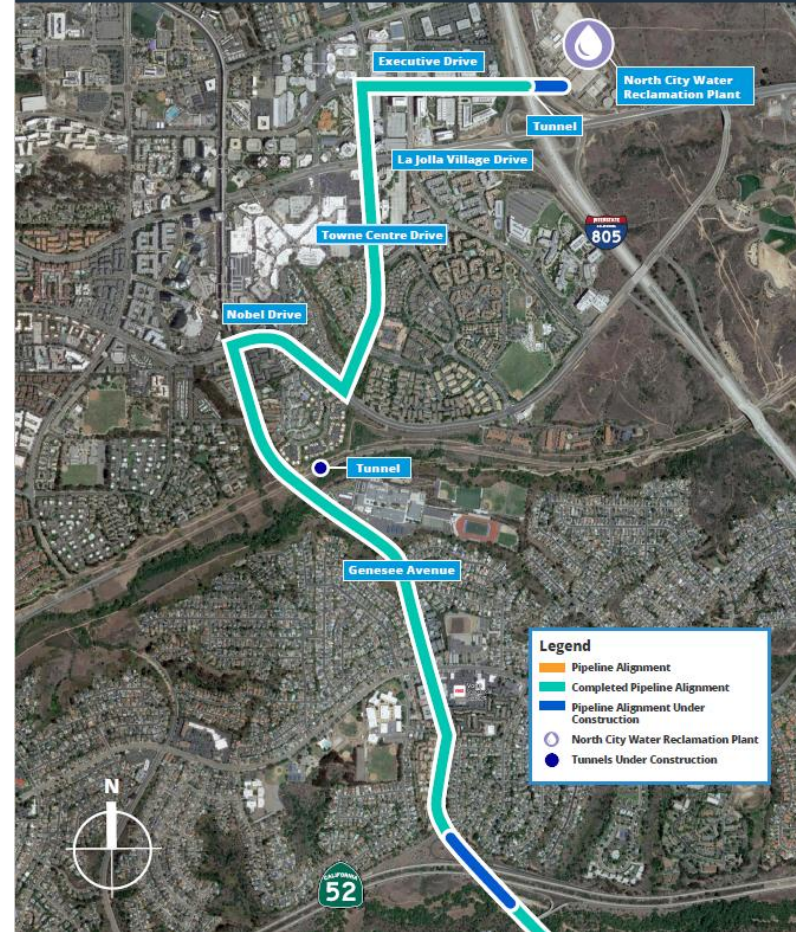

Current Work Sites

Genesee Avenue/SR-52



- Intermittent traffic controls anticipated throughout project completion
 - Remaining base paving sections, curb ramps, concrete sidewalk replacement

March 2026

Open Cut Casing - North



February 2026



March 2026

Open Cut Casing - South



February 2026



March 2026

Testing Access Point



February 2026

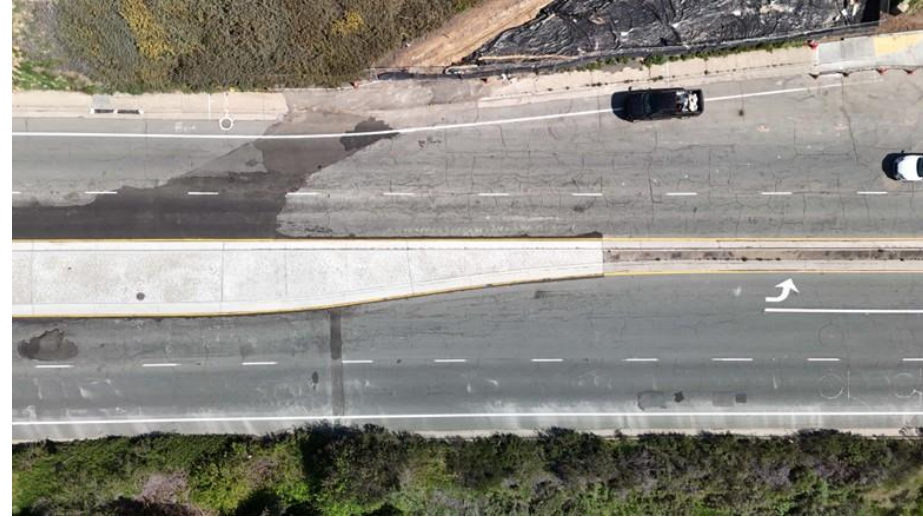

March 2026

Marian Bear Park



- Crews are completing final activities
 - Hydroseeding
 - Fence re-installation
 - Driveway paving
- Marian Bear Park reopening expected May 2026

March 2026

I-805 Tunnel at Executive Drive



Curb Ramp Installation



- Curb ramp installation is ongoing along pipeline alignment
- Work will occur from 7 a.m. to 5 p.m.
- Fairly minimal traffic impacts, however if your residence will be impacted, you will be notified
- What to Expect:
 - The contractor will demolish existing curb ramp, and gutter (when necessary)
 - Pour concrete
 - Smooth, level, and broom the concrete surface for texture and safety

Nobel and Genesee Water Main Work



- Installation of new water main throughout intersection
- Night-time work
 - Working hours 9 p.m. to 5 a.m.
 - Traffic control picked up after every shift
- Two traffic control configurations
- Completion anticipated for late April

Median Landscaping

- Landscaping currently active at:
 - Executive Drive
 - Genesee Avenue from Decoro Street to Rose Canyon
- Landscaping along Genesee Avenue from Governor Drive to Radcliff Lane anticipated to start in late April
- Fairly minimal traffic impacts, however if your residence will be impacted, you will be notified

Upcoming Work

La Jolla Village Drive and Towne Centre Drive Base Repair



- Rescheduled
- Base repair work as preparation for final pavement resurfacing
- Night-time work
 - Working hours 9 p.m. to 5 a.m.
 - Traffic control picked up after every shift
- Three traffic control configurations
- Initial nighttime work is expected to last for approximately two weeks
- Nighttime work will be scheduled intermittently throughout the coming months

La Jolla Village Drive and Towne Centre Drive Base Repair

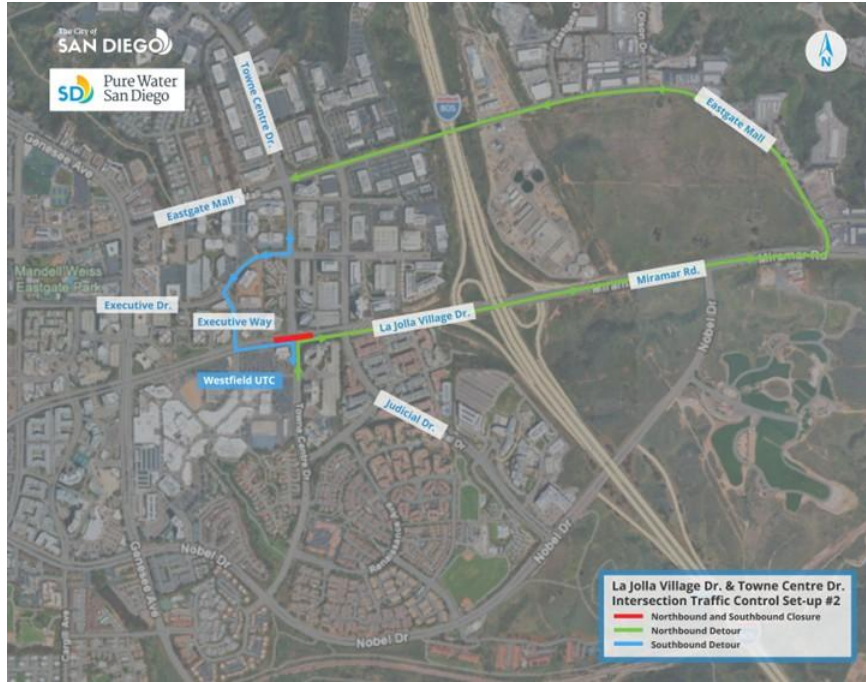

Traffic Control 2

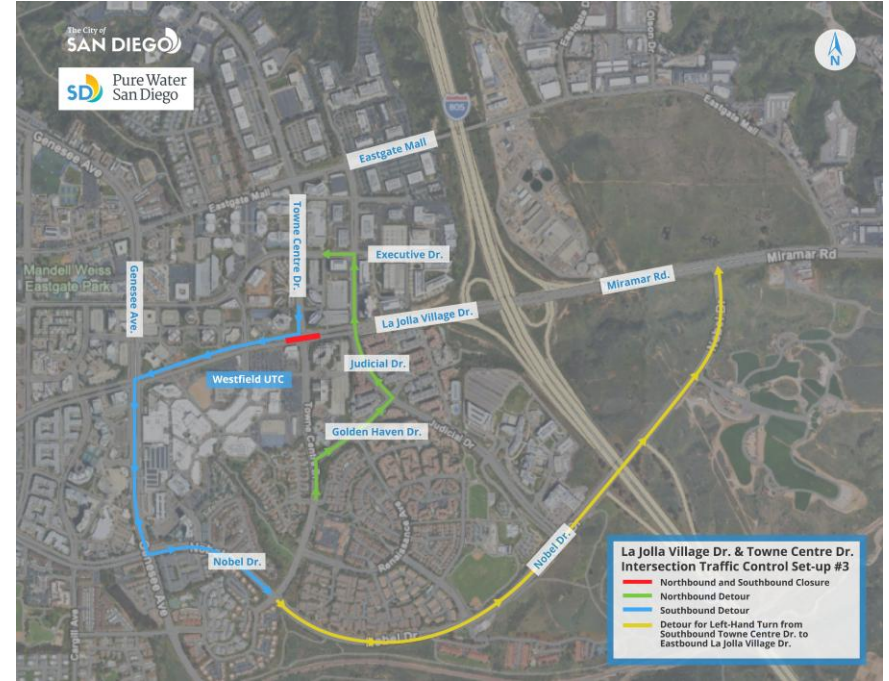

Traffic Control 3

Genesee Avenue Base Repair at Centurion Square and SR-52

- Scheduled to begin this spring
- Base repair work as preparation for final pavement resurfacing
- Night-time work
 - Working hours 9 p.m. to 5 a.m.
 - Traffic control picked up after every shift
- Single lane closures along northbound and southbound Genesee Avenue
- Closure of SR-52 on- and off-ramps

Nobel Drive



- Medians on Nobel Drive will be restored, including replanting of trees
- White Crepe Myrtle instead of Eucalyptus

Morena Conveyance North-Surface Improvements

- Work to be completed before paving:
 - 48" and 30" pipeline installation
 - Installation of pipeline appurtenances
 - Both pipelines must pass testing
 - ADA curb ramp upgrades
 - Base repairs to occur along project alignment
 - Additional concrete work
 - Medians, sidewalk panels, cross gutters
- Final paving expected in 2026
 - Traffic lanes are not expected to be reduced as part of this project's final paving and striping.
 - Street parking may be impacted in select areas, depending on the final striping configuration.
 - We will share corridor-specific striping details when they are available and confirmed.

Bike Lanes



Bike Lanes Overview

- Restriped bike lanes along the project alignment up to Executive Drive
 - Genesee Avenue from Governor Drive to Centurion Square will be addresses by GJ 1048
- Class II and Class IV bike lanes
- Street parking removal in some sections of the alignment
- Floating parking in some sections of the alignment



Genesee Avenue



- Class IV bike lanes
 - Northbound and southbound lanes
 - From Lehrer Drive to SR-52
 - From SR-52 to Governor Drive
 - From Centurion Square to Nobel Drive
- Class II bike lanes
 - Northbound and southbound lanes
 - Across SR-52 on- and off-ramps
- Floating street parking along southbound lane between Governor Drive and Radcliff Lane
- Street parking removal along southbound lane between Nobel Drive and Decoro Street

Nobel Drive



- Class IV bike lanes
 - Westbound and eastbound bike lanes between Genesee Avenue and Lombard Place
 - Westbound bike lane from Lombard Place to Towne Centre Drive
- Street parking removal along westbound lane between Lombard Place to Towne Centre Drive

Towne Centre Drive



- Class IV bike lanes – Northbound
 - Between Nobel Drive and Towne Centre Gateway
 - Between La Jolla Village Drive and Executive Drive
- Class II bike lanes - Northbound
 - Between Towne Centre Drive and La Jolla Village Drive

Towne Centre Drive Cont.



- Class IV bike lanes - Southbound
 - Between Nobel Drive and Renaissance Avenue
 - Between Excalibur Way and Towne Centre Gateway
- Class II bike lanes - Southbound
 - Between Renaissance Avenue and Excalibur Way
 - Between Towne Centre Gateway and Executive Drive
- Street parking removal along northbound and southbound lanes between Nobel Drive and Towne Centre Drive

Notification Methods

- Construction notices with maps
- Webpage/GIS map content
- Community group presentations
- Community news article content
- E-blast content
- Social media calendar and boosted posts
- Online/app map coordination
- Printed materials



Website:
purewatersd.org



Phone Line:
833-882-7973
833-UTC-PWSD



Social Media:
[@purewatersd](https://www.facebook.com/purewatersd)



Media Relations



E-blasts



Meetings

Questions? Contact Us

Sign up for E-blasts (List #6)



Phone Line:
833-882-7973
833-UTC-PWSD



Community Liaison:
Marissa Twite
twitem@saniego.gov



GJ 1048 Community Liaison:
Vic Salazar
vic@vicsalazar.com

Questions?

