

MISSION BAY PARK SPECIAL EVENT NARRATIVE AND IMPACT

Presentation to Mission Bay Park Committee will be limited to 5 minutes

[Mission Bay Park Committee | City of San Diego Official Website](#)

Name/Title of Event Coordinator/Presenter: Ethan Packer- Technical Director Cadence Sports Today's Date: 2/24/2026

1. Name of Event: 2026 Susan G Komen San Diego 3-Day
2. Type of Event: Fundraiser
3. Location (Provide map(s) showing location & site plan): Sunset Point Park - 1400 Danna Landing Rd. San Deigo, CA
Sunset Point Park - 1400 Danna Landing Rd. San Deigo, CA
4. Estimated Attendance: 100
 - a. Estimated Participants: 100
 - b. Estimated Spectatorship: N/A
5. When: November 11/13/26 - 11/15/26
 - a. Date(s) and Times of set-up: 11/10 (7 am) through 11/12 (5 pm)
 - b. Date(s) and Times of event: 11/13/26 - 11/15/26
 - c. Date(s) and Times of breakdown: 11/16/2026 (9 am - 5 pm)
 - d. During the Moratorium (Memorial Day – Labor Day): Yes No
6. Road Closure(s): Yes No List Closure(s): Entrance Road of park
7. Parking Lot Closure(s): Yes No List Closure(s): Parking lot at park
8. Parking Plan: Yes No
 - a. Shuttle Plan: Yes No Map Attached: Yes No
9. Traffic Plan: Yes No
10. Amplified Music: Yes No
 - a. Other prolonged noise impacts? Yes No
 - b. P.A. System: Yes No
 - c. Acts on a local or national level? Yes No
 - i. Name of Act: N/A
 - d. Day and Time of Sound Checks: N/A
 - e. Other Prolonged Noise Impacts: N/A
11. Do you plan to apply for an Alcohol Permit: Yes No
 - a. Do you plan on selling Alcohol: Yes No
 - b. Do you plan on serving Alcohol: Yes No
 - c. Time frame for Alcohol Sales/Service: Yes No
12. Other special event of more than 500 people occurring concurrently? Yes No
 - a. Location(s) in the Park? _____
13. Please provide a detailed narrative of your event: Approx 100 of the 3-Day participants will be camping within the park
The nextdoor Hyatt hotel is hosting our event, so campers will be attending nightly festivities and eating meals at the hotel.
We will need to have 2 8 stall shower trailers with water tanks (depending on whether or not water hookup is available)
We will also have 10 portable toilets on site and a 20x40 tent, 24 hr security that will be posted at entrance and in the park,
14. Describe unique event feature not covered above: Additionally we will have participants staying in the Hyatt and Dana.
This park is an ideal location for our campers. We will also have light towers place long the path to the Hyatt and the Dana
and in the park areas which will be turned off overnight. Light towers in the parking lot will be on near shower and toilets.



STAFF USE ONLY

Pending Park Use Permit No. 185598

Special Event

New Special Event

**PARKS AND RECREATION DEPARTMENT
SPECIAL EVENT REQUEST FORM**

- Special Event Request forms will **not** be accepted without a site plan, operational timeline and/or route maps.
- Requests during the Summer Moratorium will not be accepted (*Memorial Day Weekend thru Labor Day Weekend*)
- New requests for Balboa Park/Mission Bay/Shoreline areas require community review processes. All required documents must be submitted at least 6-9 months in advance to ensure review timelines are met.
- Changes made after original submittal will require a submission of a new application.

Event Name 2026 Susan G Komen San Diego 3-Day

Applicant Name c/o Ethan Packer- Technical Director Cadence Sports Mobile [REDACTED]

Email Address [REDACTED]

On-site/Event Contact Ethan Packer Mobile [REDACTED]

Host Organization/Company The Susan G. Komen Breast Cancer Foundation, Inc. d/b/a Susan G. Komen Phone [REDACTED]

Host Organization/Applicant Address [REDACTED]

Additional authorized representatives may be requested, in writing, by the original authorized representative or organization.

Is the Host Organization (company) a bona fide tax exempt nonprofit entity? Yes No

A copy of the non-profit (501 tax exemption) letter is required and must be attached to the application.

Fundraiser/Commercial/Promotional Activity: Yes No

Copy of Insurance Provided: Yes No

\$1 million per occurrence/\$2 million general aggregate for events under 9,999 attendees

\$2 million per occurrence/\$4 million general aggregate for events over 10,000 attendees

In addition to the certificates of insurance, the City of San Diego requires proof of the following policy endorsements: The policy must be endorsed to name "The City of San Diego, its elected officials, representatives, employees and agents" as additionally insured. A copy of the endorsement must be provided.

#1 Venue/Park/Field Sunset Point Park

IF EVENT WILL HAVE MULTIPLE VENUES PLEASE PROVIDE INFORMATION FOR EACH VENUE AS AN ATTACHMENT

Set-up Date	11/10/26 - 11/12/26	Set-up time from	11/10 - 7 am	to	11/12 - 5 pm	Total hrs.
Event Date(s)	11/13/26 - 11/15/26	Time of use from	11/13/26	to	11/15/26	Total hrs.
Clean-up Date	11/16/26	Clean-up time from	9 am	to	5 pm	Total hrs.

If this event is a parade, race or walk, please include the start and finish time: N/A

Estimated Total Attendance: 100

Estimated Attendance at any given time: 100

Do you plan on having vendor sales? Yes No

List items that the vendor(s) are selling: N/A

Do you plan on having alcoholic beverage service? Yes No

If yes, please check all that apply:

- Free/Host Alcohol
- Alcohol Sales
- Host and Sales Alcohol
- Beer, Wine and/or Distilled Spirits

Beer Garden Venue(s): _____ Beer Garden Hours: _____

Glass containers of any kind are prohibited on all beaches and park areas (SDMC 56.54)

Are there any proposed road or parking lot closures? Yes No

Event organizer is responsible for posting road closure signage no less than two (2) weeks prior to the event date. Event organizer is responsible for parking lot closures associated with this event. Signage must be posted no less than 72 hours in advance of the parking lot closure. Event organizer must remove all signage immediately after event.

Road/Parking Lot	Date	Start Time	End Time	Total Hours
Parking Lot at Sunset Park	11/10/2026 - 11/16/2026	11/10 (7 am)	11/16 (5 pm)	7 days
Entrance road to park	11/10/2026 - 11/16/2026	11/10 (7 am)	11/16 (5 pm)	7 days

Equipment: Please provide the number equipment to be used at this site and the company providing equipment: (i.e. tables, chairs, canopies, stages, inflatables, etc.)

Name of Agency providing equipment: Attachment F and G

Delivery Date & Time: Attachment G

Pick-up Date & Time: _____

- | | |
|---|-----------------------------------|
| Air Jump Company Name (where permitted) _____ | Canopy - up to 20' x 20' <u>x</u> |
| Carnival/Animal Rides (where permitted) _____ | Vendors _____ |
| Tables <u>x</u> _____ | Stage _____ |
| Chairs <u>x</u> _____ | Lighting _____ |
| Canopy - up to 10' x 10' <u>x</u> _____ | Other _____ |
| Canopy - up to 10' x 20' _____ | |

(Any shade structure with two or more sides, larger than 20' x 20' requires a fire permit)

Music/voice amplification (restrictions may apply) Yes No

Purpose: _____ Hours of Amplification: _____ *No amplification during set-up or dismantle times. Time of Sound Check: _____

Please provide a detailed narrative of the event: Feel free to add attachment if more space is needed.

This space would be used as a overnight camping for approx 100 participants of the 3-Day Walk. Some camping Thursday night, but the majority will be camping Friday 11/13 and Saturday 11/14. These participants will be attending festivities and eating all meals at the Hyatt Regency, which is the event host hotel. We would be requesting to have (2) 20x20 tents, 11 portable toilets, (2) 8 stall shower trailers in the parking lot of the park. Hoping that there is a water hookup that we could use for the shower trailers, if not we will need to have a water tank on site as well. We will have light towers around the park. We would also like to close of access to the park and would have 24hr security onsite at the entrance and throughout the park for the duration of our stay. All trash will be taken off site daily.

Portable Toilets	List Locations
No. of Portable Toilets (if required) <u>11</u>	Parking Lot _____
(One Portable Toilet for every 250 persons is required; 10% ADA accessible).	Delivery/Pick-up Date & Time See Attachment H _____

Recycling and Trash Containers

(One recycling container is required per each trash container provided).

Container Type	Number of Containers	Delivery/Pick up Date & Time
Recycling Single Container	<u>10</u>	daily _____
Trash Single Container	<u>10</u>	daily _____

Recycling and Trash Dumpsters

(One recycling dumpster is required for events over 300 persons).

Container Type	Number of Dumpsters	Delivery/Pick up Date
Recycling 3-Yard Dumpster (lid)	N/A	Trash will be taken off site _____
Trash 3-Yard Dumpster (lid)	N/A	_____
Recycling 40-Yard Roll Off	N/A	_____
Trash 40-Yard Roll Off	N/A	_____

Electrical

No. of Generators (if needed) 1 - 12k

Generators are based on your event needs. All locations must be approved by the park supervisor. All cables must be ramped and a drip pan placed underneath the unit. Please note: Parks and Recreation does-not provide power, water, or any equipment for outdoor events.

New Special Events	Approved	Not Approved
Name of Advisory Group _____		
Meeting Date _____		

Park use fees will be determined upon approval of this application. Fees will be calculated based on the City Council approved Parks and Recreation Fee Schedule in effect at the time of application approval (not submittal date). For more information of the fees, please refer to the Parks and Recreation Fee Schedule: <https://www.sandiego.gov/sites/default/files/prfeeschedule.pdf>

This application may be cancelled by Parks & Recreation if all requirements are not met a minimum of 30 days before your event. ANY FAILURE TO FULLY DISCLOSE COMPLETE DETAILS OF YOUR EVENT MAY WARRANT YOUR APPLICATION TO BE RESUBMITTED WHICH INCLUDES THE REMITTANCE OF ADDITIONAL APPLICATION FEES. **Please notify staff in writing if your event is cancelled.**

I have read and understand all the rules and regulations governing the use of City parkland and/or facilities that are attached to and a part of this application and agree to abide by same. By (print name) _____ who hereby certifies that he/she is the duly qualified and authorized representative of PERMITTEE as set forth in this Special Event Request Form. I further understand that only the authorized representative may cancel or make changes to the Special Event Request Form.

Authorized Agent Signature Ethan Packer _____
Digitally signed by Ethan Packer
Date: 2025.02.24 17:11:19 -0500

Date 02 / 24 / 2026

THIS IS NOT A PERMIT

Sunset Point
Park

Dana Landing Rd

W. Mission Bay Dr

CAMPING TENTS

CAMPING TENTS

TENT

SHOWERS

PORTAL/LEEN

SHOWERS

ADA SHOWERS

SUSAN G. KOMEN
3-Day

November 13-15, 2026

CAMPING

Sunset Point Park
1598 Dana Landing Road
San Diego, CA 92109

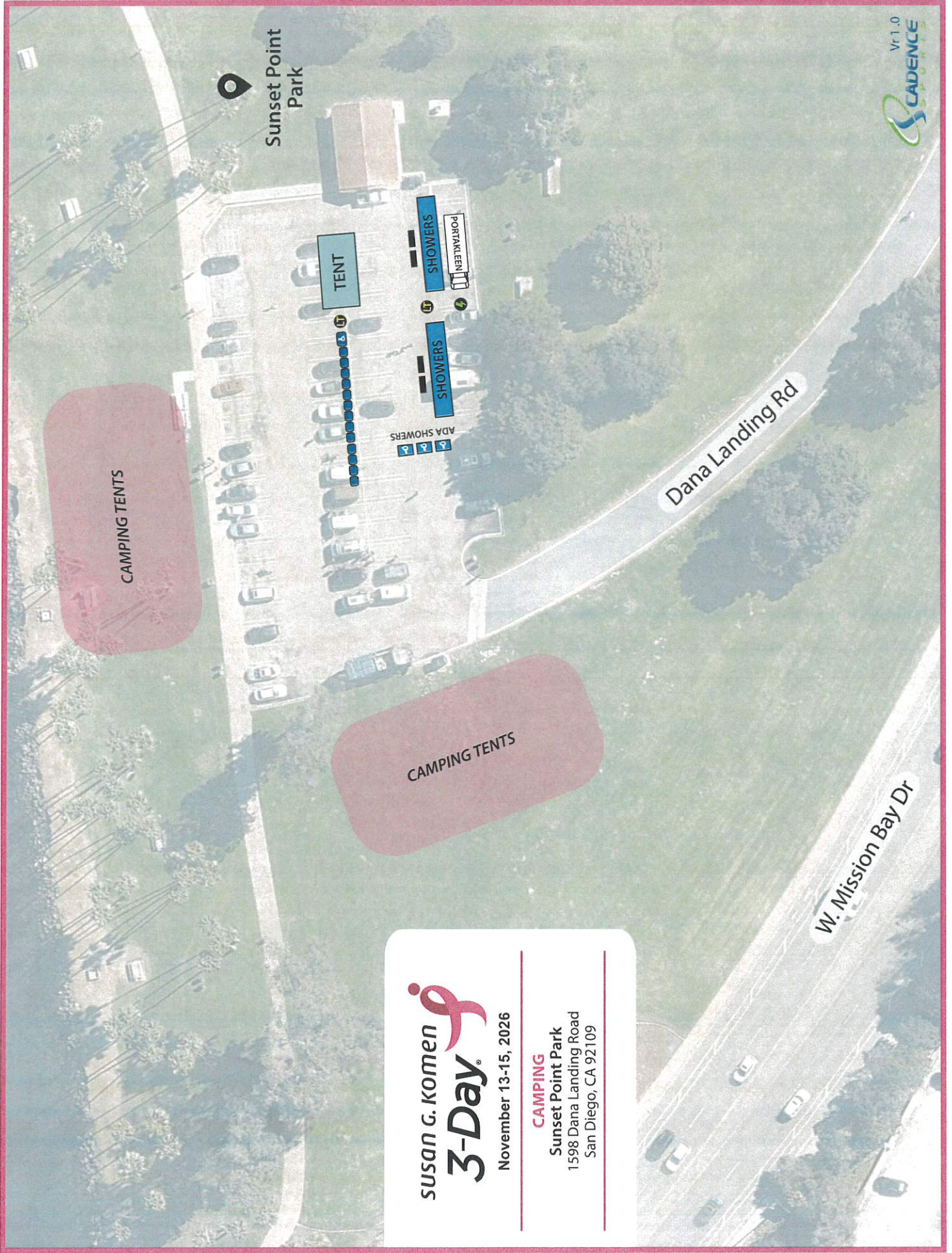



STAFF USE ONLY

Pending Park Use Permit No. _____

Over Capacity Special Event

New Special Event

PARKS AND RECREATION DEPARTMENT RESERVATION OF SPACE

**Reservation of Space application will not be accepted without site plan and/or route maps.
All Reservation of Space applications will require an initial CEQA review and NORA posting.
Changes made after original submittal will require a submission of a new application.**

Event Name 2026 Susan G Komen San Diego 3-Day

Applicant Name c/o Ethan Packer- Technical Director Cadence Sports Mobile 405-651-7221

On-site/Event Contact Ethan Packer Mobile 405-651-7221

Host Organization/Company The Susan G. Komen Breast Cancer Foundation, Inc. d/b/a Susan G. Komen Phone 405-651-7221

Host Organization/Applicant Address 172 Trademark Dr. Buda, TX 78610

Email Address ethan@cadencesports.com

Additional authorized representatives may be requested, in writing, by the original authorized representative or organization.

Is the Host Organization (company) a bona fide tax exempt nonprofit entity? Yes No

A copy of the non-profit (501 tax exemption) letter is required and must be attached to the application.

Fundraiser/Commercial/Promotional Activity: Yes No

The Opportunity Fund Fee (effective July 1, 2022) will apply to all permitted events/activities and on-going recreation-based business operations by commercial and non-profit entities. These fees will be in addition to applicable park use and facility rental fees. The fees will fund the Parks and Recreation Department's equity-based recreation programs. This fee will not be applicable when the Recreation Center Fund Fees are assessed for commercial, fundraising, and promotional activities within a specific community recreation area.

Outdoor events <50 people and on-going business/non-profit activities: Non-profit/Non-Commercial \$1 per hour/per location and Commercial/Government/Adult Non-Profits \$5 per hour/per location.

Outdoor events >50 people: Non-profit/Non-Commercial \$10 per hour/per location and Commercial/Government/Adult Non-Profits \$15 per hour/per location.

Commercial, fundraising, and promotional activities must pay to the Recreation Center Fund an additional \$10.00 per hour/per location (for youth activities) or \$15.00 per hour/per location (for adult activities).

For more information on fees, please refer to the Parks and Recreation Fee Schedule:
<https://www.sandiego.gov/sites/default/files/prfeeschedule20220701.pdf>

Copy of Insurance Provided: Yes No

*\$1 million per occurrence/\$2 million general aggregate for events under 9,999 attendees
\$2 million per occurrence/\$4 million general aggregate for events over 10,000 attendees*

In addition to the certificates of insurance, the City of San Diego requires proof of the following policy endorsements: The policy must be endorsed to name "The City of San Diego, its elected officials, representatives, employees and agents" as additionally insured. A copy of the endorsement must be provided.

#1 Venue/Park/Field Bayside Lawn and Parking Lot

IF EVENT WILL HAVE MULTIPLE VENUES PLEASE PROVIDE INFORMATION FOR EACH VENUE AS AN ATTACHMENT

Set-up Date	11/12/26	Set-up time from	7am	to	5pm	Total hrs.
Event Date(s)	11/13/26 - 11/15/26	Time of use from	11/13 (5am)	to	11/15 (10am)	Total hrs.
Clean-up Date	11/15/2026	Clean-up time from	9am	to	2pm	Total hrs.

If this event is a race or walk, please include the start time: 7 am - 5pm

Estimated Total Attendance: 2,000

Estimated Attendance at any given time: 2,000

Do you plan on having vendor sales? Yes No

List items that the vendor(s) are selling: _____

Do you plan on having alcoholic beverage service? Yes No

If yes, please check all that apply:

- Free/Host Alcohol
 Alcohol Sales
 Host and Sales Alcohol
 Beer, Wine and/or Distilled Spirits

Beer Garden Venue(s): _____ Beer Garden Hours: _____

Glass containers of any kind are prohibited on all beaches and park areas (SDMC 56.54)

Are there any proposed road or parking lot closures? Yes No

Event organizer is responsible for posting road closure signage no less than two (2) weeks prior to the event date. Event organizer is responsible for parking lot closures associated with this event. Signage must be posted no less than 72 hours in advance of the parking lot closure. Event organizer must remove all signage immediately after event.

Road/Parking Lot	Date	Start Time	End Time	Total Hours
Parking Lot at Quivira Rd		11/12 @ 7am	11/15 @ 2pm	

Equipment: Please provide the number equipment to be used at this site and the company providing equipment: (i.e. tables, chairs, canopies, stages, inflatables, etc.)

Name of Agency providing equipment: Attachment F and G

Delivery Date & Time: Attachment G

Pick-up Date & Time: _____

- Air Jump Company Name (where permitted) _____
 Carnival/Animal Rides (where permitted) _____
 Tables x _____ Chairs x _____
 Canopy – up to 10' x 10' x _____
 Canopy – up to 10' x 20' x _____

- Canopy – up to 20' x 20' _____
 Vendors _____
 Stage _____
 Lighting _____
 Other _____

(Any shade structure with two or more sides, larger than 20' x 20' requires a fire permit)

Music/voice amplification (restrictions may apply) Yes No

Purpose: Announcing walkers as they walk out and walk in, music in between

Hours of Amplification: 6:30 am -9am / 1pm-5pm

*No amplification during set-up or dismantle times.

Time of Sound Check: n/a

Please provide a detailed narrative of the event: Feel free to add attachment if more space is needed.

This park will be used as the finish location for Day 1 of the Walk (11/13), the starting and finishing location for Day 2 (11/14), and the starting location for Day 3 (11/15).

The start finish area will include a 10'x8' aluminum truss, 3 10x10 tent frames (banner are placed on a 4 sides for photo backdrops), and 2 10x10 pop tents. There will be a portable microphone/speaker setup to be used for announcing walker as they pass through the truss. Music will be played from an ipod between announcements. We would like to have the parking lot for use of porto potties and as overnight parking of event vehicles. Walkers will just be passing through the park. All event activities are taking place on the Hyatt Regency grounds.

Portable Toilets

List Locations

No. of Portable Toilets (if required) 22

In Parking Lot of Quivira Road

(One Portable Toilet for every 250 persons is required; 10% ADA accessible).

Delivery/Pick-up Date & Time

11/12 7 am Drop Off - 11/15 12pm Pick Up

Recycling and Trash Containers

(One recycling container is required per each trash container provided).

Container Type

Number of Containers

Delivery/Pick up Date & Time

Recycling Single Container

10

Daily

Trash Single Container

10

Daily

Recycling and Trash Dumpsters

(One recycling dumpster is required for events over 300 persons).

Container Type

Number of Dumpsters

Delivery/Pick up Date

Recycling 3-Yard Dumpster (lid)

N/A

Trash will be taken offsite

Trash 3-Yard Dumpster (lid)

N/A

Recycling 40-Yard Roll Off

N/A

Trash 40-Yard Roll Off

N/A

Electrical

No. of Generators (if needed) (1) 2k

Generators are based on your event needs. All locations must be approved by the park supervisor. All cables must be ramped and a drip pan placed underneath the unit. **Please note: Parks and Recreation does not provide power, water, or any equipment for outdoor events.**

New Special Events

Approved

Not Approved

Name of Advisory Group _____

Meeting Date _____

Appointing Authority Name _____

Application must be completed and received **at least 120 Calendar Days** in advance for a permit. **This application may be cancelled by Parks & Recreation if all requirements are not met a minimum of 30 days before your event. ANY FAILURE TO FULLY DISCLOSE COMPLETE DETAILS OF YOUR EVENT MAY WARRANT YOUR APPLICATION TO BE RESUBMITTED WHICH INCLUDES THE REMITTANCE OF ADDITIONAL APPLICATION FEES. Please notify staff in writing if your event is cancelled.**

I have read and understand all the rules and regulations governing the use of City parkland and/or facilities that are attached to and a part of this application and agree to abide by same. By (print name) _____ who hereby certifies that he/she is the duly qualified and authorized representative of PERMITTEE as set forth in this Reservation of Space application. I further understand that only the authorized representative may cancel or make changes to the Reservation of Space.

Park use fees will be determined upon approval of this application. Fees will be calculated based on the City Council approved Parks and Recreation Fee Schedule in effect at the time of application approval (not submittal date).

Authorized Signature Ethan Packer

Digitally signed by Ethan Packer
Date: 2026.02.24 17:04:29 -0500

Date 02 / 24 / 2026

Parks & Recreation Staff (print name) _____

Phone _____

Staff Signature _____

Date _____ / _____ / _____

SITE PLAN/DIAGRAM

Yes No

ROUTE MAP

Yes No

Does the proposed ROS require a fully dimensioned close-up of an enclosed area (s)?

Yes No

SUSAN G. KOMEN
3-Day

November 13-15, 2026

WALK IN/OUT
BAYSIDE LAWN
1441 Quivira Rd
San Diego, CA 92109





2026 Susan G. Komen San Diego 3-Day

November 13-15, 2026
Set-Up/Breakdown Details

<u>Site</u>	<u>Set-Up Date(s) / Time</u>	<u>Event Date(s) / Use</u>	<u>Clean-Up Date(s) / Time</u>
Sunset Point Park Campsite	Tues., 11/10/26, 7:00 a.m. – Thurs., 11/12/26	Fri., 11/13/26 – Sun., 11/15/26	Sun., 11/15/26 – Mon., 11/16/26, 5:00 p.m.
Kellogg Park Lunch Stop	Fri., 11/13/26, 7:15 a.m. – 10:15 a.m.	Fri., 11/13/26, 10:15 a.m. – 1:15 p.m.	Fri., 11/13/26, 1:15 p.m. – 4:15 p.m.
Mission Point Park Pit Stop	Sat., 11/14/26, 5:30 a.m. – 7:30 a.m.	Sat., 11/14/26, 7:30 a.m. – 9:15 a.m.	Sat., 11/14/26, 9:15 a.m. – 11:15 a.m.
Calumet Park Pit Stop	Sat., 11/14/26, 7:00 a.m. – 10:00 a.m.	Sat., 11/14/26, 10:00 a.m. – 12:30 p.m.	Sat., 11/14/26, 12:30 p.m. – 3:30 p.m.
Kate Sessions Mem. Park Lunch	Sat., 11/14/26, 7:00 a.m. – 10:00 a.m.	Sat., 11/14/26, 10:00 a.m. – 12:30 p.m.	Sat., 11/14/26, 12:30 p.m. – 3:30 p.m.
Bonita Cove – East Lot Load Lot – 11/9-11/16	Mon., 11/9/26, 7:00 a.m. – Thurs., 11/12/26	Mon., 11/9/26, 7:00 a.m. – Mon., 11/16/26	Sun., 11/15/26 – Mon., 11/16/26, 5:00 p.m.
Belmont Park/Mission Beach Park Pit Stop	Sun., 11/15/26, 5:00 a.m. – 8:00 a.m.	Sat., 11/14/26, 11:30 a.m. – 3:30 p.m.	Sun., 11/15/26, 10:00 a.m. – 1:00 p.m.
Fanuel Street Park Pit Stop - 11/14 Grab n Go - 11/15	Sat., 11/14/26, 8:30 a.m. – 11:30 a.m. Sun., 11/15/26, 5:15 a.m. – 7:15 a.m.	Sat., 11/14/26, 11:30 a.m. – 3:30 p.m. Sun., 11/15/26, 7:15 a.m. – 9:00 a.m.	Sat., 11/14/26, 3:30 p.m. – 6:30 pm. Sun., 11/15/26, 9:00 a.m. – 11:00 a.m.
South Mission Beach *Cheering Station	N/A	Sat., 11/15/25, 10:30 a.m. – 3:00 p.m.	N/A
South Shores Parking Lot	Sun., 11/15/26, 6:00 a.m. – 9:00 a.m.	Sun., 11/15/26, 9:00 a.m. – 11:45 a.m.	Sun., 11/15/26, 11:45 a.m. – 2:45 p.m.

*Cheering Stations: No set-up or breakdown is required; site is only used as a cheering area for family/friends. Trash removal is provided.



2026 Susan G. Komen San Diego 3-Day

November 14-16, 2025 Parking
Lot and *Road Closures

Parking Lot	Dates	# of Spaces
Sunset Point Park Campsite	Tues., 11/10/26 - Mon., 11/16/26	All spaces
Kellogg Park Lunch Stop	Fri., 11/13/26	40
Mission Point Park Pit Stop	Sat., 11/14/26	15
Calumet Park Pit Stop	Sat., 11/14/26	20
Bonita Cove – East Lot Load Lot	Mon., 11/9/26 - Mon., 11/16/26	All spaces
Belmont Park/Mission Beach Park Pit Stop	Sun., 11/15/26	20
Fanuel Street Park Pit Stop – 11/14 Grab & Go – 11/15	Sat., 11/14/26 Sun., 11/15/26	20
South Mission Beach Cheering Station	Sat., 11/14/26	0
South Shores Parking Lot Pit Stop	Sun., 11/15/26	20
Kate Sessions Mem Park Lunch Stop	Sat., 11/14/26	40

*Note: No road closures are needed.



**2026 Susan G. Komen San Diego 3-Day
November 13-15, 2026
Equipment**

Sunset Point Park Campsite

20 KW Generator – Set at 120/240W Single Phase	1	Sunbelt/United Rentals
Light Towers	8	Sunbelt/United Rentals
Canopies/Tents	4	Bright Event Rentals
Chairs	20	Sunbelt/United Rentals
Tables	6	Bright Event Rentals
Portable Toilets	20	United Site Services
Utility Cart or Gator	1	Sunbelt/United Rentals
8 Stall Shower Trailer	2	

Bonita Cove East Load Lot

Forklift	3	Sunbelt/United Rentals
Light Towers	8	Sunbelt/United Rentals
Canopies/Tents	2	Bright Event Rentals
20 KW Generator – Set at 120/240W Single Phase	1	Sunbelt/United Rentals

Pit Stops

Chairs	20	Bright Event Rentals
Portable Toilets	45-56 (varies by site)	United Site Services
Tables	10	Bright Event Rentals
Western Shelters (Pop-Ups)	3	Susan G. Komen

Lunch Sites

Chairs	20	Bright Event Rentals
Portable Toilets	65	United Site Services
Tables	20	Bright Event Rentals
Western Shelters (Pop-Ups)	5	Susan G. Komen

Grab & Go's

Chairs	6	Bright Event Rentals
Portable Toilets	22	United Site Services
Tables	3	Bright Event Rentals
Western Shelters (Pop-Ups)	1	Susan G. Komen



2026 Susan G. Komen San Diego 3-Day

November 13-15, 2026

Canopies

Site	10' (Pop-Up)	Staked Tents
Sunset Point Park Campsite	10	See Site Map for preliminary details
Kellogg Park Lunch	5	0
Mission Point Park Pit Stop	5	0
Calumet Park Pit Stop	5	0
Bonita Cove – East Lot Load Lot	3	0
Belmont Park/Mission Beach Park Pit Stop	3	0
Fanuel Street Park Pit Stop – 11/14 Grab & Go – 11/15	3 (Sat., 11/14) 1 (Sun., 11/15)	0
South Mission Beach Cheering Station	0	0
South Shores Parking Lot Pit Stop	3	0
Kate Sessions Mem Park Lunch Stop	5	0



**2026 Susan G. Komen San Diego
3-Day
November 13-15, 2026
Portable Toilets and Dumpsters**

Site	Portable Toilets	Dumpsters	Recycling
Sunset Point Park Campsite	20	1 (10yd)	20
Kellogg Park Lunch	65	0	20
Mission Point Park Pit Stop	22	0	10
Calumet Park Pit Stop	22	0	20
Bonita Cove – East Lot	10	5 (40yd)	20 (Sat., 11/14) 10 (Sun., 11/15)
Belmont Park/Mission Beach Park Pit Stop	45	0	20
Fanuel Street Park Pit Stop – 11/14 Grab & Go – 11/15	45(Sat., 11/14) 22 (Sun., 11/15)	0	20 (Each day)
South Mission Beach Cheering Station	0	0	10
South Shores Parking Lot Pit Stop	45	0	20
Kate Sessions Mem Park Lunch Stop	65	0	20

Notes:

- Bonita Cove & Sunset Point: Portable toilets and dumpsters will be serviced Sat. morning, 11/14/26.
- All locations, except lunch, will have trash and recycling removed via the Route Clean-Up Team.



2026 Susan G. Komen San Diego 3-Day

November 13-15, 2026

Site	Date(s) of Use	Start Time	End Time
Sunset Point Park Campsite	Tues., 11/10/26 - Mon., 11/16/26	Tues., 11/10, 7:00 a.m.	Mon., 11/16, 5:00 p.m.
Kellogg Park Lunch Stop	Fri., 11/13/26	7:15 a.m.	4:15 p.m.
Mission Point Park Pit Stop	Sat., 11/14/26	7:15 a.m.	4:15 p.m.
Calumet Park Pit Stop	Sat., 11/14/26	7:00 a.m.	3:30 p.m.
Kate Sessions Mem. Park Lunch	Sat., 11/14/26	7:00 a.m.	4:00 p.m.
Bonita Cove – East Lot Load Lot	Mon., 11/09/26 - Mon 11/16/26	7:00 a.m.	5:00 p.m.
Belmont Park/Mission Beach Park Pit Stop	Sun., 11/15/26	5:00 a.m.	1:00 p.m.
Fanuel Street Park Pit Stop – 11/14 Grab & Go – 11/15	Sat., 11/14/26 Sun., 11/15/26	8:30 a.m. 5:15 a.m.	6:30 p.m. 11:00 a.m.
South Mission Beach Cheering Station	Sat., 11/14/26	10:30 a.m.	3:00 p.m.
South Shores Parking Lot Pit Stop	Sun., 11/15/26	6:00 a.m.	2:45 p.m.

2026 SD Day 1 Route Draft



- A. Opening Ceremony: Del Mar Fairgrounds
- B. Sweep Access
- C. Photo Op: Del Mar Dog Beach
- D. Sweep Access
- E. Pit Stop 1: Seagrove Parking Lot
- F. RR Xing
- G. Cheering Station 1: En Fuego Cantina and Grill
- H. Sweep Access
- I. Photo Op: Torrey Pines State Beach
- J. Pit Stop 2- Torrey Pines North Beach Parking Lot
- K. Sweep Access
- L. Sweep Access
- M. Scripps MD Anderson Cancer Center
- N. Sweep Access
- O. Pit Stop 3: UCSD Throwing Field
- P. MM8.4 Route Safety
- Q. Sweep Access











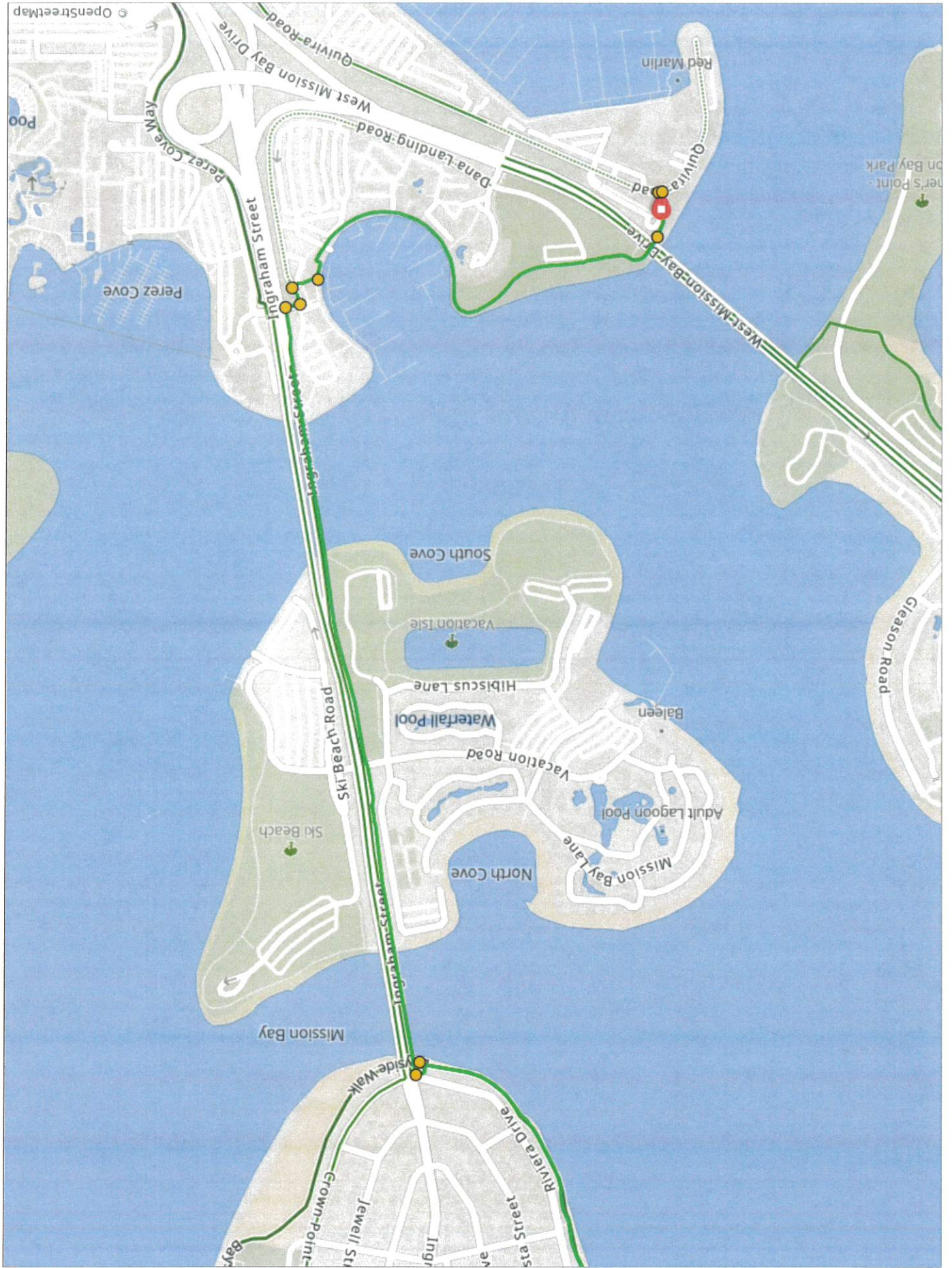



- A. Finish
- B. Pit 1- Mission Point Park
- C. Pit 2- Pacific Beach Taylor Branch Library
- D. Pit 3-Calumet Park
- E. Lunch-Kate Sessions Memorial Park
- F. Pit 4-Fanuel Park







2026 SD Day 3 Route Draft V2



- A. Grab and Go- Fanuel Park
- B. Finish





Island Court

Santa Barbara Cove

Mission Bay Lane
Adult Lagoon Pool
Vacation Road
Baleen
Hib

Coaster Saloon

West Mission Bay Drive

Gleason Road

Mission Boulevard
Mission Beach Park

Bonita Cove

Mariner's Point - Mission Bay Park

Mission Boulevard

Mariners Basin

Red Marlin

Capistrano Place

Quivira Basin

Strandway
Mission Boulevard

Mission Point - Mission Bay Park

South Mission Beach Park







Fiesta Island Dog Park

Hidden Anchorage

Fiesta Island Road

Perez Cove

11 Pool

Bat Rays Pool

Show Pool

D.I.P. Pool

Penguin Encounter

Pool E (Underwater Viewing)

Wild Arctic Exhibit & Arctic Rescue Rollercoaster

Ticket and Reservations

Explorers Café

Emperor

Perez Cove Way

Sea World Drive

Sea World Drive

South Shores Parkway

Sea World

Diego River Trail North

West Mission Bay Drive

San Diego River Trail

San Diego River Trail

8

Channel Way

Hancock Street

Kobey

Grocery Outlet

Himalayan Palace

Famosa Slough

Hot Tub

Postal Annex

Grocery

Midway Drive

Sports Arena Boulevard

© OpenStreetMap