



**Date of Notice:** February 11, 2022

# **NOTICE OF RIGHT TO APPEAL ENVIRONMENTAL DETERMINATION**

## **PLANNING DEPARTMENT**

---

**PROJECT NAME/NUMBER:** Special Event Permit – Ragnar Relay SoCal 2022

**COMMUNITY PLAN AREAS:** University City, Torrey Pines, Carmel Valley, La Jolla, Pacific Beach, Mission Beach, Mission Bay Park, Ocean Beach, Peninsula, Downtown, Clairemont, Mira Mesa, Scripps Ranch, Sabre Springs

**COUNCIL DISTRICTS:** 1, 2, 3, 5, 6

**LOCATION:** City streets from Torrey Pines to Downtown San Diego

**PROJECT DESCRIPTION:** Special Event Permit for the portion of the Ragnar Relay So Cal 2022 for an approximate 200 mile relay run event that would occur within the City of San Diego right-of-way jurisdiction on April 29 & 30, 2022. Noise associated with the event activities and set-up/dismantling would occur within the City of San Diego from 9 AM on April 28, 2022 until 5 AM on April 30, 2022. On April 28, 2022, set-up would occur from 9 AM until 9 PM, the event day 1 would occur from 5 AM until 11:55 PM on April 29, 2022 with dismantling occurring from 3 PM to 11:55 PM and event day 2 would occur on April 30, 2022 from 12 AM to 3:30 AM and dismantling would occur from 12 AM until 5 AM.

The attached maps indicate the City's portion of the run and the exchange points where the runners exchange the baton for the relay. Runners would use sidewalks and trails, and no road closures or traffic rerouting would occur with this event.

**ENTITY CONSIDERING PROJECT APPROVAL:** City of San Diego Mayor-Appointed Designee

**ENVIRONMENTAL DETERMINATION:** CEQA Guidelines sections 15269(c), Emergency Project, and 15359, Emergency.

**ENTITY MAKING ENVIRONMENTAL DETERMINATION:** City of San Diego Mayor-Appointed Designee

**STATEMENT SUPPORTING REASON FOR ENVIRONMENTAL DETERMINATION:** This action is exempt pursuant to CEQA Guidelines sections 15269(c), Emergency Project, and 15359, Emergency. This action is necessary to prevent or mitigate an emergency, and is also necessary to address a sudden and unexpected occurrence involving a clear and imminent danger, demanding immediate action to prevent or mitigate the loss of, or damage to, life, health, property, or essential public services related to the COVID-19 pandemic. This permit will allow the City to implement actions needed to prevent or mitigate the adverse effects to public health, safety, and welfare related to the spread of COVID-19 by allowing the use of public spaces for COVID-19 safety and economic recovery. Specifically, the use of these public spaces is immediately necessary to ensure that restaurant and retail uses, which are

critical to the City's economy, and therefore, have the ability to provide essential services, and have sufficient physical areas to ensure social distancing to prevent or mitigate the spread of COVID-19. If additional spaces cannot be made available for these uses, social distancing would be physically constrained, and could therefore, could result in the spread of COVID-19.

**CITY CONTACT:**

Linda Marabian  
LJMarabian@sandiego.gov  
1200 Third Avenue, Suite 1326, MS 56A  
San Diego, CA 92101

**MAILING ADDRESS:**

---

On February 11, 2022, the City of San Diego made the above-referenced environmental determination pursuant to the California Environmental Quality Act (CEQA). This determination is appealable to the City Council. If you have any questions about this, contact the City Development Project Manager listed above.

Applications to appeal CEQA determination to the City Council must be filed with the Office of the Clerk within 10 business days from the date of the posting of this Notice (**February 28, 2022**). During the Statewide "Safer-at-Home" directive to reduce the spread of COVID-19, beginning March 19, 2020, appeals to the City Clerk must be filed by email or US Mail as follows:

1. Appeals filed via E-mail: Send the appeal by email to [Hearings1@sandiego.gov](mailto:Hearings1@sandiego.gov); your email appeal will be acknowledged within 24 hours. The [appeal application can be obtained here](#). You must separately mail the appeal fee by check payable to the City Treasurer to: City Clerk/Appeal, MS 2A, 202 C Street, San Diego, CA 92101. The appeal filing fee must be postmarked within 5 business days of the date the appeal is filed.
2. Appeals filed via US Mail: Send the appeal by US Mail to City Clerk/Appeal, MS 2A, 202 C Street, San Diego, CA 92101. Appeals filed by US Mail must have a United States Postal Service (USPS) postmark by the appeal deadline to be considered valid. The [appeal application can be obtained here](#). You must separately mail the required appeal fee by check payable to the City Treasurer to: City Clerk/Appeal, MS 2A, 202 C Street, San Diego, CA 92101. The appeal filing fee must be postmarked within 5 business days of the date the appeal is filed.

This information will be made available in alternative formats upon request.

**POSTED ON THE CITY CLERK'S WEBSITE**

**POSTED: 02/11/22**

**Name: L Marabian**



#### **Start Line**

Petco Park  
100 Park Blvd.  
San Diego, CA 92101

#### **Leg 1 Turn-by-Turn (5.45 miles)**

Arrive at Exchange 10

Utilize the pedestrian bridge to cross Harbor Dr. heading west  
Begin running on the Park Blvd. Trail  
Turn right onto S Embarcadero Path  
Continue straight onto N Harbor Dr. running against traffic on the sidewalk  
Continue straight onto the Spanish Landing Trail  
Turn left onto Halsey Rd.  
Turn left on the sidewalk towards Cushing Rd.  
Turn left onto Cushing Rd. running with traffic on the sidewalk  
Arrive at Exchange 1

#### **Exchange 1**

Liberty Station Lot K  
2305 Historic Decatur Rd.





## Leg 2

### Exchange 1

Liberty Station Lot K  
2305 Historic Decatur Rd.  
San Diego, CA 92106

### Leg 2 Turn-by-Turn (6.43 miles)

Depart Exchange 1 heading South on Cushing Rd. running with traffic on the sidewalk  
Turn LEFT onto Laning Rd. running with traffic on the sidewalk  
Turn RIGHT onto Harbor Dr. running against traffic on the sidewalk  
Turn LEFT to run on the paved pedestrian path  
Exit the path, then turn LEFT onto Shelter Island Dr. running against traffic on the sidewalk  
Turn RIGHT onto Anchorage Lane running against traffic on the sidewalk  
Turn RIGHT onto Talbot Dr. running with traffic on the sidewalk  
Turn RIGHT onto Tarento Dr. running with traffic on the sidewalk  
Turn LEFT onto Hill St. running against traffic on the sidewalk  
Turn RIGHT onto Cordova St. running with traffic on the sidewalk (Cordova St. becomes Sunset Cliffs Blvd.)  
Utilize the pedestrian crosswalk to run against traffic on Sunset Cliffs Blvd.  
Turn LEFT onto Coronado Ave. running against traffic on the sidewalk  
Turn RIGHT onto Bacon St. running against traffic on the sidewalk  
Turn LEFT onto Newport Ave. running against traffic on the sidewalk  
Turn RIGHT onto Abbott St. running against traffic on the sidewalk  
Turn LEFT onto Voltaire St. running with traffic on the sidewalk  
Turn right onto the Ocean Beach Bike Path

### Exchange 2

Robb Field  
2525 Bacon St.  
San Diego, CA 92107

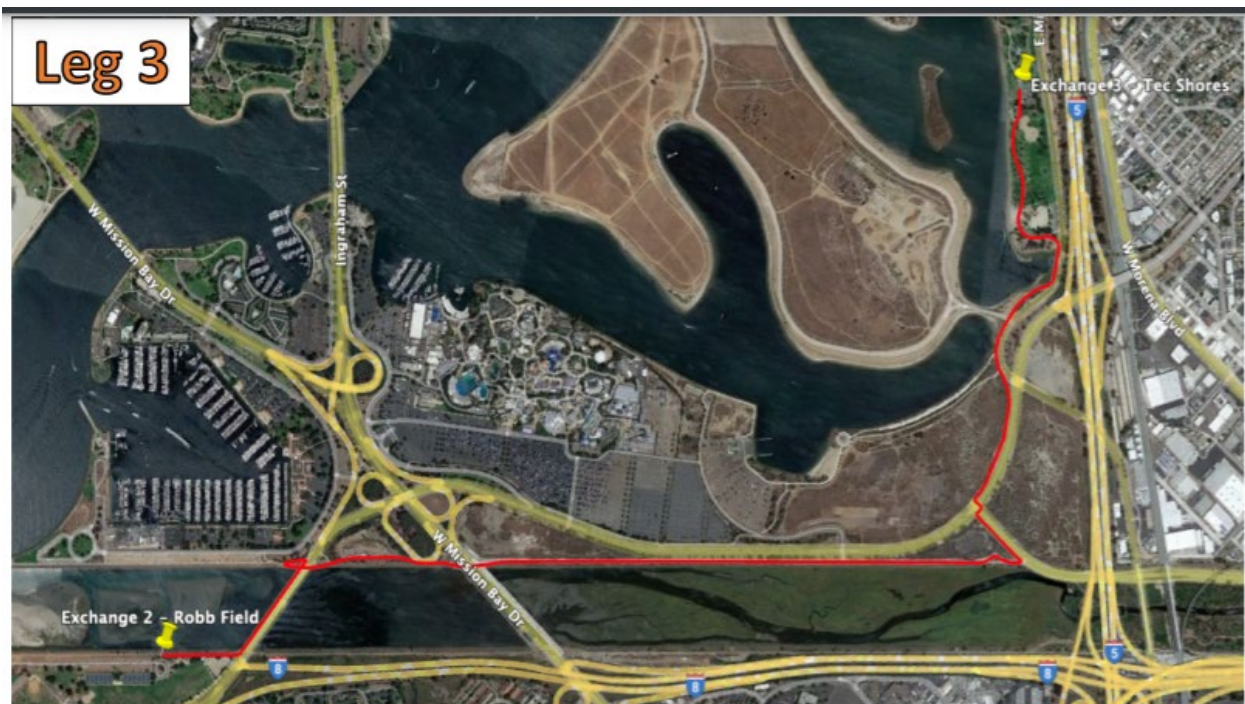

## Leg 3

### Exchange 2

Robb Field  
Arrive at Exchange 10  
  
San Diego, CA 92107

### Leg 3 Turn-by-Turn (3.14 miles)

Depart Exchange 2 heading east on the San Diego River Bikeway  
Turn left onto Sunset Cliffs Blvd. running against traffic on the sidewalk  
Turn left onto Old Sea World Dr.  
Turn left onto Friars Rd. running against traffic on the sidewalk  
Utilize the pedestrian crosswalk, then turn right to run against traffic on the sidewalk along Sea World Dr.  
Turn left onto Bayside Bikeway  
Arrive at Exchange 3

### Exchange 3

Tecolote Shores  
1740 E Mission Bay Dr.  
San Diego, CA 92109





## Leg 4

### Exchange 3

Tecolote Shores  
1740 E Mission Bay Dr.  
San Diego, CA 92109

### Leg 4 Turn-by-Turn (5.59 miles)

Depart Exchange 3 heading north on the Bayside Bikeway  
Turn right onto Clairemont Dr. running against traffic on the sidewalk  
Turn left onto Denver St. running against traffic on the sidewalk  
Turn right onto Gesner St. running against traffic on the sidewalk  
Turn right onto Morena Blvd. running with traffic on the sidewalk  
Turn right onto McGraw St. running with traffic on the sidewalk  
Turn left onto Baker St. running against traffic on the sidewalk  
Turn right onto Morena Blvd. running with traffic on the sidewalk  
Turn left onto Garnet Ave. running against traffic on the sidewalk  
Turn left onto the Rose Creek Trail  
Turn right onto Pacific Beach Dr. running against traffic on the sidewalk  
Turn right onto Crown Point Dr. running against traffic on the sidewalk  
Turn left onto Corona Oriente Rd. running against traffic on the sidewalk  
Turn right onto the Bayside Bikeway  
Arrive at Exchange 4

### Exchange 4

Crown Point Dr.  
San Diego, CA 92109



## Leg 5

### Exchange 4

Crown Point Park  
Crown Point Dr.  
San Diego, CA 92109

### Leg 5 Turn-by-Turn (3.0 miles)

Depart Exchange 4 heading south on the Bayside Walk  
Turn right onto Fanuel St. running with traffic on the sidewalk  
Arrive at Exchange 5

### Exchange 5

The Church of Jesus Christ of Latter-day Saints  
5151 Fanuel St.

Arrive at Exchange 9  
San Diego, CA 92109



## Leg 6

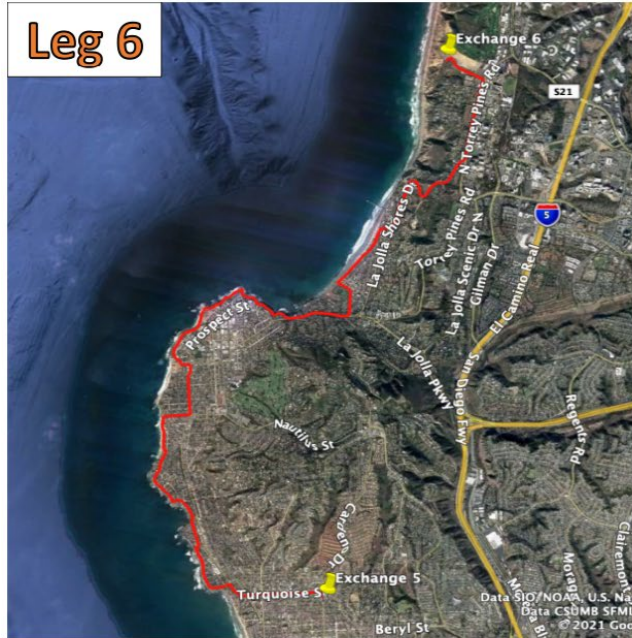

### Exchange 5

The Church of Jesus Christ of Latter-day Saints  
5151 Fanuel St.  
San Diego, CA 92109

### Leg 6 Turn-by-Turn (10.1 miles)

Depart Exchange 5 heading North on Fanuel St. running with traffic on the sidewalk  
Turn LEFT onto Turquoise St. running against traffic on the sidewalk  
Turn RIGHT onto La Jolla Blvd running against traffic on the sidewalk  
Turn LEFT onto Sea Ridge Dr. running against traffic on the sidewalk  
Turn RIGHT onto Forward St. running with traffic on the sidewalk  
Turn LEFT onto Chelsea Ave. running against traffic on the sidewalk  
Arrive at Exchange 9

Turn LEFT onto Palomar Ave. running against traffic on the sidewalk  
Turn RIGHT onto Palomar Ave. running against traffic on the sidewalk  
Turn right onto Neptune Pl. running against traffic on the sidewalk  
Turn RIGHT onto Nautilus St. running against traffic on the sidewalk  
Turn LEFT onto La Jolla Blvd. running against traffic on the sidewalk  
Turn LEFT onto Pearl St. running against traffic on the sidewalk  
Turn RIGHT onto Olivetas Ave. running against traffic on the sidewalk  
Turn LEFT onto Coast Blvd. running against traffic on the sidewalk  
Turn LEFT onto Torrey Pines Rd. running against traffic on the sidewalk  
Turn LEFT onto Calle De La Plata running against traffic on the sidewalk  
Turn LEFT onto Avenida De La Playa running against traffic on the sidewalk  
Turn RIGHT onto La Vereda running on the paved path  
Turn LEFT onto El Paseo Grande running against traffic on the sidewalk  
Turn LEFT onto La Jolla Shores Dr. running against traffic on the sidewalk  
Turn LEFT onto N Torrey Pines Rd. running against traffic on the sidewalk  
Turn LEFT onto Torrey Pines Scenic Dr. running against traffic on the sidewalk  
Arrive at Exchange 6

### Exchange 6

Torrey Pines Gliderport  
2800 Torrey Pines Scenic Dr.  
La Jolla, CA 92037

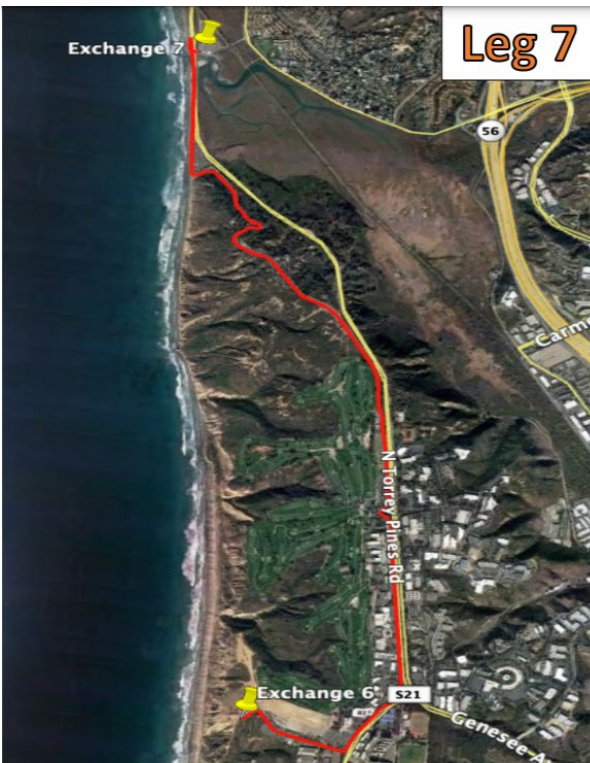

## Leg 7

### Exchange 6

Torrey Pines Gliderport  
2800 Torrey Pines Scenic Dr.  
La Jolla, CA 92037

### Leg 7 Turn-by-Turn (4.6 miles)

Depart Exchange 6 heading East on Torrey Pines Scenic Dr. running with traffic on the sidewalk  
Turn LEFT onto Torrey Pines Rd. running against traffic on the sidewalk  
Turn LEFT onto Genesee Ave. running against traffic on the sidewalk  
Continue STRAIGHT onto Torrey Pines Park Rd.  
Follow directional signs to follow pedestrian path underneath N Torrey Pines Rd.  
Arrive at Exchange 7

Arrive at Exchange 9

### Exchange 7

Torrey Pines State Beach (North Beach Lot)  
12600 N Torrey Pines Dr.  
La Jolla, CA 92037

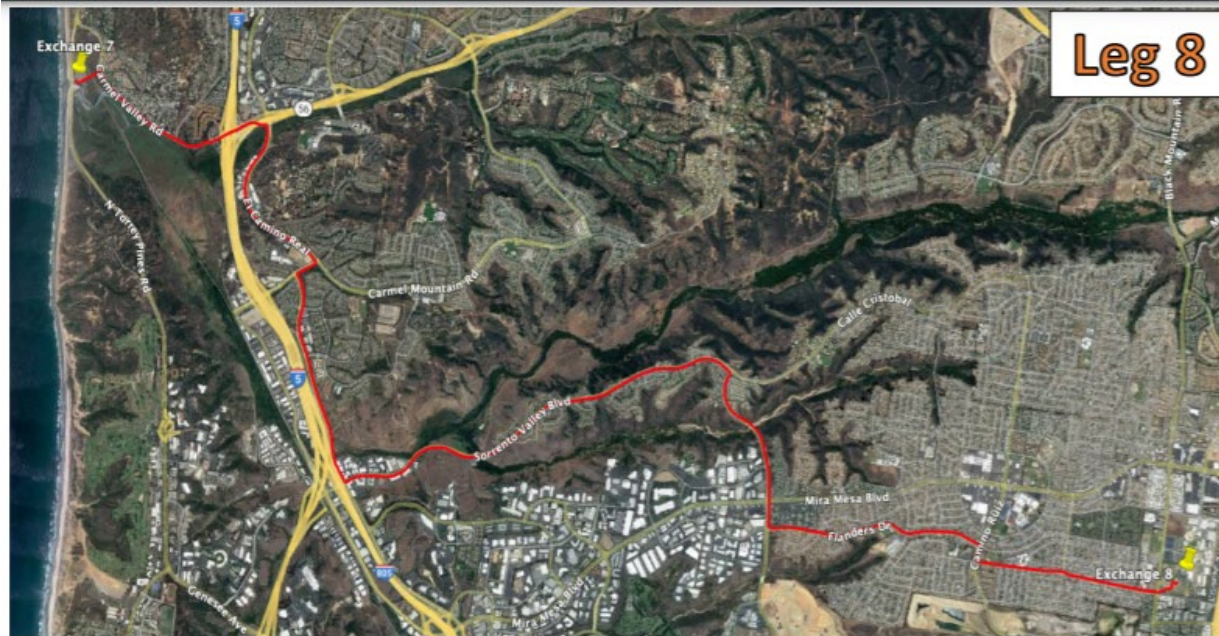

#### **Exchange 7**

Torrey Pines State Beach (North Beach Lot)  
12600 N Torrey Pines Dr.  
La Jolla, CA 92037

#### **Leg 8 Turn-by-Turn (11.40 miles)**

Arrive at Exchange 10

Turn right onto Carmel Valley Rd. running against traffic on the sidewalk  
Utilize the pedestrian crosswalk, then continue on Carmel Valley Rd. running with traffic on the sidewalk  
Turn right onto El Camino Real running with traffic on the sidewalk  
Turn right onto Carmel Creek Rd. running against traffic on the sidewalk  
Turn left onto Vista Sorrento Pkwy running against traffic on the sidewalk  
Turn left onto Sorrento Valley Blvd. running against traffic on the sidewalk  
Turn right onto Camino Santa Fe running against traffic on the sidewalk  
Turn left onto Flanders Dr. running with traffic on the sidewalk  
Turn right onto Camino Ruiz running against traffic on the sidewalk  
Turn left onto Gold Coast Dr. running against traffic on the sidewalk  
Arrive at Exchange 8

#### **Exchange 8**

Hourglass Community Park  
10440 Black Mountain Rd.





## Leg 9

### Exchange 8

Hourglass Community Park  
10440 Black Mountain Rd.  
San Diego, CA 92126

### Leg 9 Turn-by-Turn (5.37 miles)

Depart Exchange 8 heading east on Gold Coast Dr.  
Turn right onto Maya Linda Rd.  
Turn left onto Carroll Canyon Rd. running against traffic on the sidewalk  
Turn left onto Erma Rd. running with traffic on the sidewalk  
Continue straight onto the Mercy Rd. Bikeway  
Turn left onto Mercy Rd. running against traffic on the sidewalk  
Turn right onto Black Mountain Rd. running against traffic on the sidewalk  
Arrive at Exchange 9

### Exchange 9

Canyonside Community Park  
12350 Black Mountain Rd.  
San Diego, CA 92129

Arrive at Exchange 10



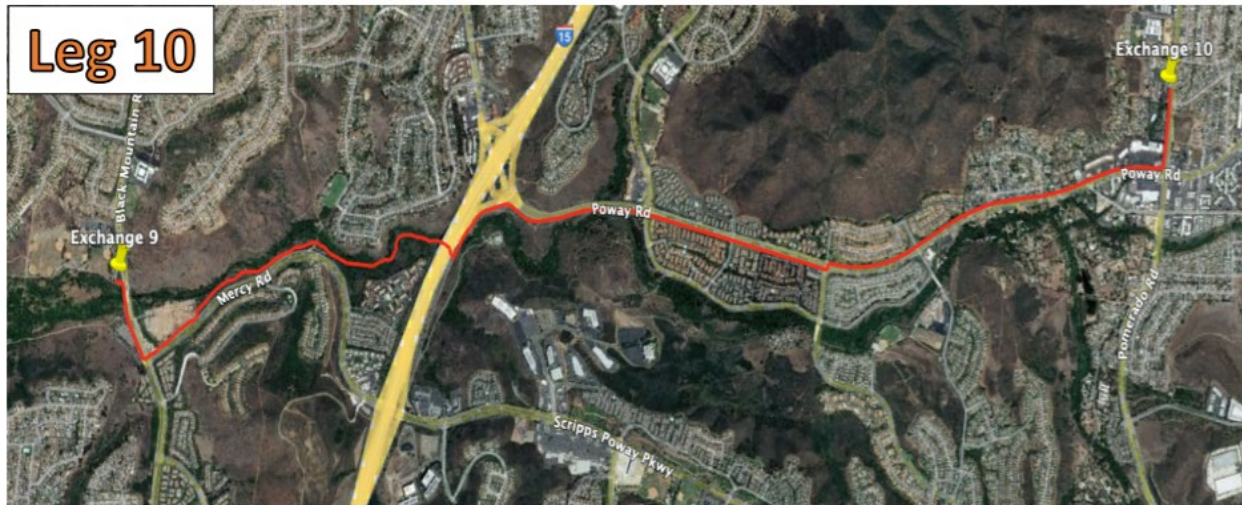

#### **Exchange 9**

Canyonside Community Park  
12350 Black Mountain Rd.  
San Diego, CA 92129

#### **Leg 10 Turn-by-Turn (4.80 miles)**

Depart Exchange 9 heading south on Black Mountain Rd. running with traffic on the sidewalk  
Turn left onto the Los Penasquitos Canyon Trail  
Turn left to remain on the Los Penasquitos Canyon Trail heading north towards Poway Rd.  
Continue straight onto Poway Rd. running with traffic on the sidewalk  
Utilize the pedestrian crosswalk then, continue running against traffic on the sidewalk along Poway Rd.  
Turn left onto Pomerado Rd. running with traffic on the sidewalk  
Arrive at Exchange 10

#### **Exchange 10**

Mesa View Baptist Church  
13230 Pomerado Rd.  
Poway, CA 92064