



Date of Notice: April 1, 2022

REVISED NOTICE OF RIGHT TO APPEAL

ENVIRONMENTAL DETERMINATION

PLANNING DEPARTMENT

PROJECT NAME/NUMBER: Special Event Permit – Ragnar Relay SoCal 2022

COMMUNITY PLAN AREAS: University City, Torrey Pines, Carmel Valley, La Jolla, Pacific Beach, Mission Beach, Mission Bay Park, Ocean Beach, Peninsula, Downtown, Clairemont, Mira Mesa, Scripps Ranch, Sabre Springs

COUNCIL DISTRICTS: 1, 2, 3, 5, 6

LOCATION: City streets from Torrey Pines to Downtown San Diego

PROJECT DESCRIPTION: Special Event Permit for the portion of the Ragnar Relay So Cal 2022 for an approximate 200 mile relay run event that would occur within the City of San Diego right-of-way jurisdiction on April 29 & 30, 2022. Noise associated with the event activities and set-up/dismantling would occur within the City of San Diego from 9 AM on April 28, 2022 until 5 AM on April 30, 2022. On April 28, 2022, set-up would occur from 9 AM until 9 PM, the event day 1 would occur from 5 AM until 11:55 PM on April 29, 2022 with dismantling occurring from 3 PM to 11:55 PM and event day 2 would occur on April 30, 2022 from 12 AM to 3:30 AM and dismantling would occur from 12 AM until 5 AM.

The attached maps indicate the City's portion of the run and the exchange points where the runners exchange the baton for the relay. Runners would use sidewalks and trails, and no road closures or traffic rerouting would occur with this event.

ENTITY CONSIDERING PROJECT APPROVAL: City of San Diego Mayor-Appointed Designee

ENVIRONMENTAL DETERMINATION: CEQA Guidelines sections 15269(c), Emergency Project, and 15359, Emergency.

ENTITY MAKING ENVIRONMENTAL DETERMINATION: City of San Diego Mayor-Appointed Designee

STATEMENT SUPPORTING REASON FOR ENVIRONMENTAL DETERMINATION: This action is exempt pursuant to CEQA Guidelines sections 15269(c), Emergency Project, and 15359, Emergency. This action is necessary to prevent or mitigate an emergency, and is also necessary to address a sudden and unexpected occurrence involving a clear and imminent danger, demanding immediate action to prevent or mitigate the loss of, or damage to, life, health, property, or essential public services related to the COVID-19 pandemic. This permit will allow the City to implement actions needed to prevent or mitigate the adverse effects to public health, safety, and welfare related to the spread of COVID-19 by allowing the use of public spaces for COVID-19 safety and economic recovery. Specifically, the use of these public spaces is immediately necessary to ensure that restaurant and retail uses, which are

critical to the City's economy, and therefore, have the ability to provide essential services, and have sufficient physical areas to ensure social distancing to prevent or mitigate the spread of COVID-19. If additional spaces cannot be made available for these uses, social distancing would be physically constrained, and could therefore, could result in the spread of COVID-19.

CITY CONTACT:

Linda Marabian
LJMarabian@sandiego.gov
1200 Third Avenue, Suite 1326, MS 56A
San Diego, CA 92101

MAILING ADDRESS:

On April 1, 2022, the City of San Diego made the above-referenced environmental determination pursuant to the California Environmental Quality Act (CEQA). This determination is appealable to the City Council. If you have any questions about this, contact the City Development Project Manager listed above.

Applications to appeal CEQA determination to the City Council must be filed with the Office of the Clerk within 10 business days from the date of the posting of this Notice (**April 15, 2022**). During the Statewide "Safer-at-Home" directive to reduce the spread of COVID-19, beginning March 19, 2020, appeals to the City Clerk must be filed by email or US Mail as follows:

1. Appeals filed via E-mail: Send the appeal by email to Hearings1@sandiego.gov; your email appeal will be acknowledged within 24 hours. The [appeal application can be obtained here](#). You must separately mail the appeal fee by check payable to the City Treasurer to: City Clerk/Appeal, MS 2A, 202 C Street, San Diego, CA 92101. The appeal filing fee must be postmarked within 5 business days of the date the appeal is filed.
2. Appeals filed via US Mail: Send the appeal by US Mail to City Clerk/Appeal, MS 2A, 202 C Street, San Diego, CA 92101. Appeals filed by US Mail must have a United States Postal Service (USPS) postmark by the appeal deadline to be considered valid. The [appeal application can be obtained here](#). You must separately mail the required appeal fee by check payable to the City Treasurer to: City Clerk/Appeal, MS 2A, 202 C Street, San Diego, CA 92101. The appeal filing fee must be postmarked within 5 business days of the date the appeal is filed.

This information will be made available in alternative formats upon request.

POSTED ON THE CITY CLERK'S WEBSITE

POSTED: 04/01/22

Name: L Marabian



Start Line

Petco Park
100 Park Blvd.
San Diego, CA 92101

Leg 1 Turn-by-Turn (5.45 miles)

Arrive at Exchange 10

Utilize the pedestrian bridge to cross Harbor Dr. heading west
Begin running on the Park Blvd. Trail
Turn right onto S Embarcadero Path
Continue straight onto N Harbor Dr. running against traffic on the sidewalk
Continue straight onto the Spanish Landing Trail
Turn left onto Halsey Rd.
Turn left on the sidewalk towards Cushing Rd.
Turn left onto Cushing Rd. running with traffic on the sidewalk
Arrive at Exchange 1

Exchange 1

Liberty Station Lot K
2305 Historic Decatur Rd.
San Diego, CA 92106



Leg 2

Exchange 1

Liberty Station Lot K
2305 Historic Decatur Rd.
San Diego, CA 92106

Leg 2 Turn-by-Turn (6.43 miles)

Depart Exchange 1 heading South on Cushing Rd. running with traffic on the sidewalk
Turn LEFT onto Laning Rd. running with traffic on the sidewalk
Turn RIGHT onto Harbor Dr. running against traffic on the sidewalk
Turn LEFT to run on the paved pedestrian path
Exit the path, then turn LEFT onto Shelter Island Dr. running against traffic on the sidewalk
Turn RIGHT onto Anchorage Lane running against traffic on the sidewalk
Turn RIGHT onto Talbot Dr. running with traffic on the sidewalk

Turn RIGHT onto Tarento Dr. running with traffic on the sidewalk
Turn LEFT onto Hill St. running against traffic on the sidewalk
Turn RIGHT onto Cordova St. running with traffic on the sidewalk (Cordova St. becomes Sunset Cliffs Blvd.)
Utilize the pedestrian crosswalk to run against traffic on Sunset Cliffs Blvd.
Turn LEFT onto Coronado Ave. running against traffic on the sidewalk
Turn RIGHT onto Bacon St. running against traffic on the sidewalk
Turn LEFT onto Newport Ave. running against traffic on the sidewalk
Turn RIGHT onto Abbott St. running against traffic on the sidewalk
Turn LEFT onto Voltaire St. running with traffic on the sidewalk
Turn right onto the Ocean Beach Bike Path

Exchange 2

Robb Field
2525 Bacon St.
San Diego, CA 92107

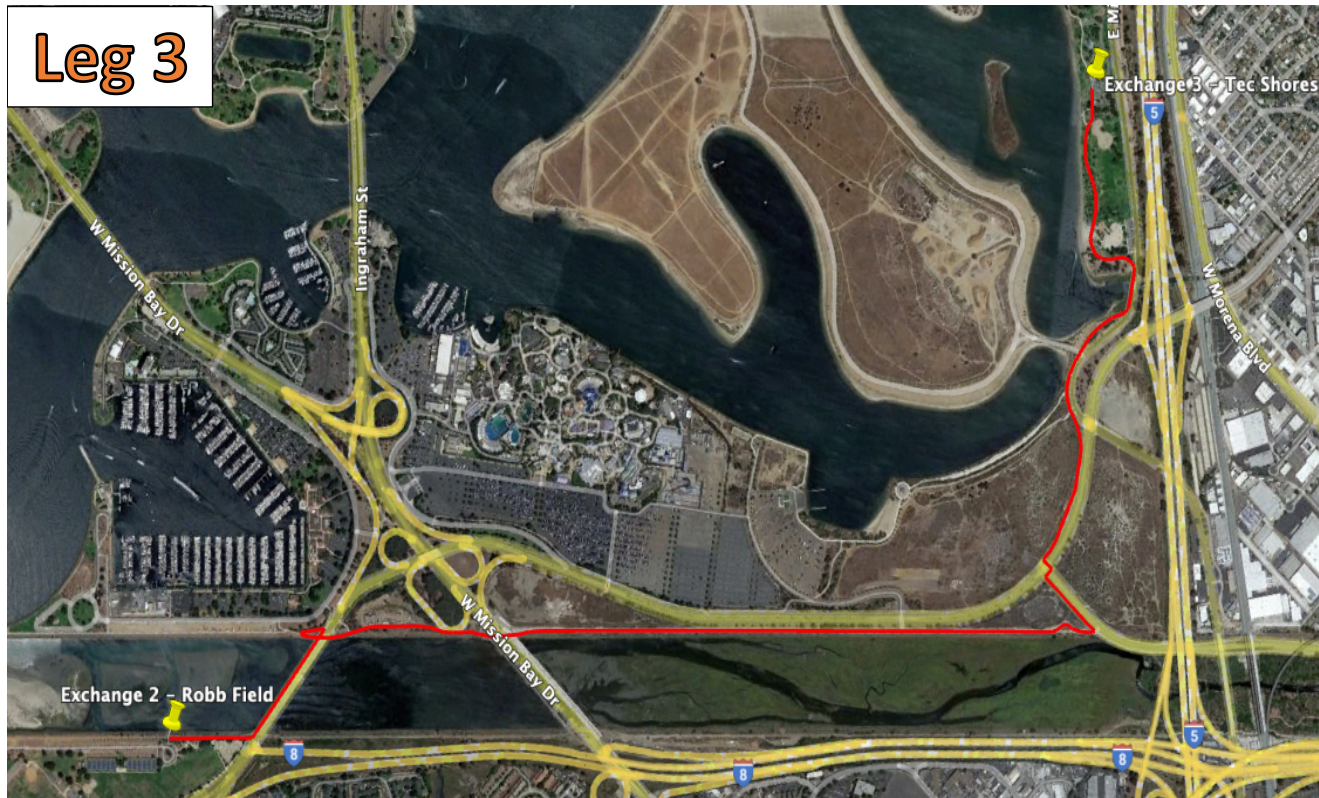

Exchange 2

Robb Field

Arrive at Exchange 10

San Diego, CA 92107

Leg 3 Turn-by-Turn (3.14 miles)

Depart Exchange 2 heading east on the San Diego River Bikeway

Turn left onto Sunset Cliffs Blvd. running against traffic on the sidewalk

Turn left onto Old Sea World Dr.

Turn left onto Friars Rd. running against traffic on the sidewalk

Utilize the pedestrian crosswalk, then turn right to run against traffic on the sidewalk along Sea World Dr.

Turn left onto Bayside Bikeway

Arrive at Exchange 3

Exchange 3

Tecolote Shores

1740 E Mission Bay Dr.

San Diego, CA 92109

Leg 4



Exchange 3

Tecolote Shores
1740 E Mission Bay Dr.
San Diego, CA 92109

Leg 4 Turn-by-Turn (5.59 miles)

Depart Exchange 3 heading north on the Bayside Bikeway
Turn right onto Clairemont Dr. running against traffic on the sidewalk
Turn left onto Denver St. running against traffic on the sidewalk
Turn right onto Gesner St. running against traffic on the sidewalk
Turn right onto Morena Blvd. running with traffic on the sidewalk
Turn right onto McGraw St. running with traffic on the sidewalk
Turn left onto Baker St. running against traffic on the sidewalk

Turn right onto Morena Blvd. running with traffic on the sidewalk
Turn left onto Garnet Ave. running against traffic on the sidewalk
Turn left onto the Rose Creek Trail
Turn right onto Pacific Beach Dr. running against traffic on the sidewalk
Turn right onto Crown Point Dr. running against traffic on the sidewalk
Turn left onto Corona Oriente Rd. running against traffic on the sidewalk
Turn right onto the Bayside Bikeway
Arrive at Exchange 4

Exchange 4

Crown Point Dr.
San Diego, CA 92109

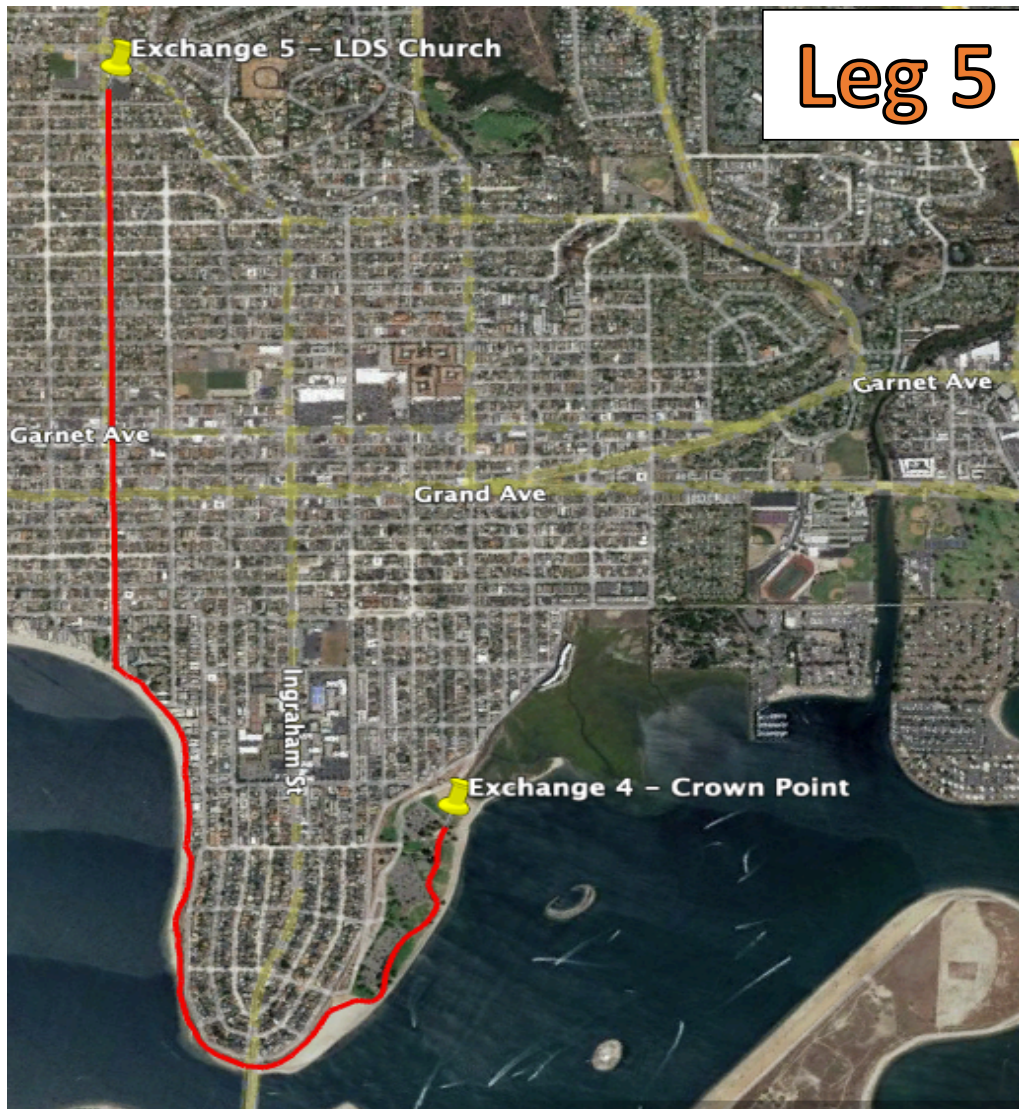

Leg 5

Exchange 4

Crown Point Park
Crown Point Dr.
San Diego, CA 92109

Leg 5 Turn-by-Turn (3.0 miles)

Depart Exchange 4 heading south on the Bayside Walk
Turn right onto Fanuel St. running with traffic on the sidewalk
Arrive at Exchange 5

Exchange 5

The Church of Jesus Christ of Latter-day Saints
5151 Fanuel St.
San Diego, CA 92109

Leg 6

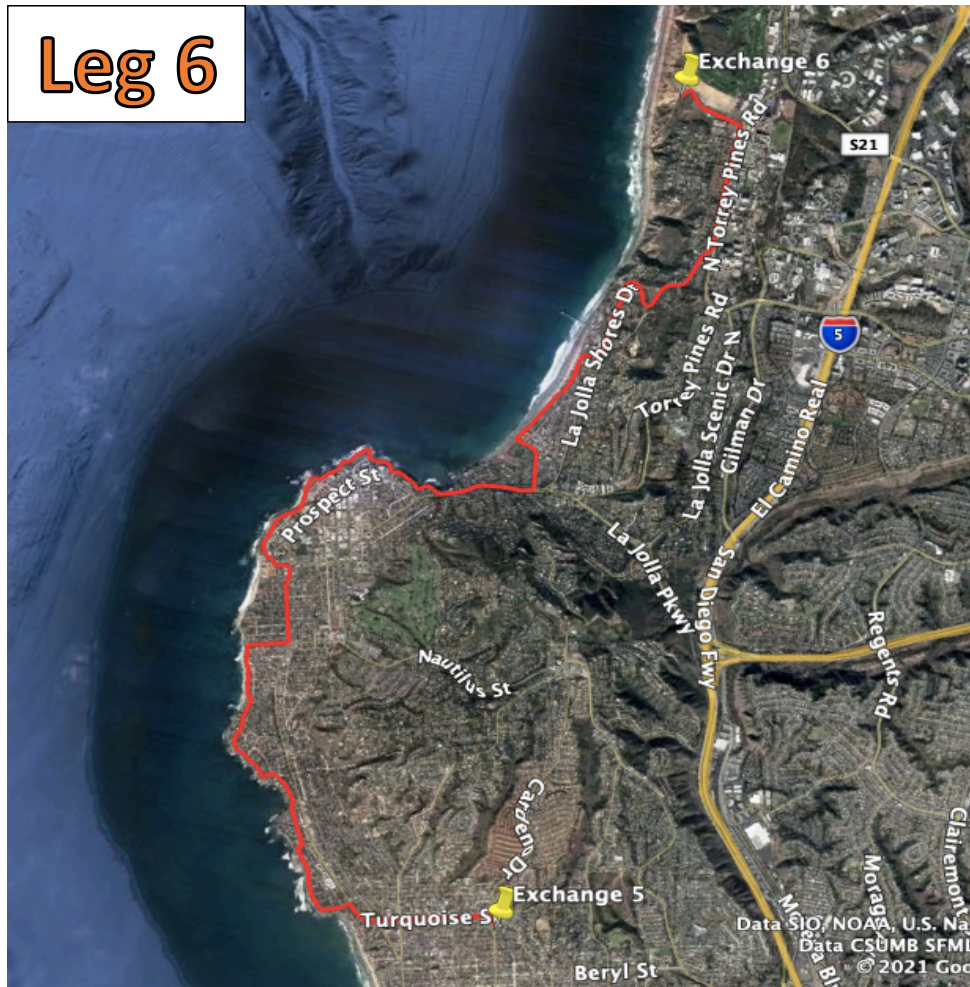

Exchange 5

The Church of Jesus Christ of Latter-day Saints
5151 Fanuel St.
San Diego, CA 92109

Leg 6 Turn-by-Turn (10.1 miles)

Turn LEFT onto Palomar Ave. running against traffic on the sidewalk
Turn RIGHT onto Palomar Ave. running against traffic on the sidewalk
Turn right onto Neptune Pl. running against traffic on the sidewalk
Turn RIGHT onto Nautilus St. running against traffic on the sidewalk
Turn LEFT onto La Jolla Blvd. running against traffic on the sidewalk
Turn LEFT onto Pearl St. running against traffic on the sidewalk
Turn RIGHT onto Olivetas Ave. running against traffic on the sidewalk
Turn LEFT onto Coast Blvd. running against traffic on the sidewalk
Continue STRAIGHT onto Cave St. running against traffic on the sidewalk
Turn LEFT onto Prospect Pl running against traffic on the sidewalk
Turn LEFT onto Torrey Pines Rd. running against traffic on the sidewalk
Turn LEFT onto Calle De La Plata running against traffic on the sidewalk
Turn LEFT onto Avenida De La Playa running against traffic on the sidewalk
Turn RIGHT onto La Vereda running on the paved path
Turn LEFT onto El Paseo Grande running against traffic on the sidewalk
Turn LEFT onto La Jolla Shores Dr. running against traffic on the sidewalk
Turn LEFT onto N Torrey Pines Rd. running against traffic on the sidewalk
Turn LEFT onto Torrey Pines Scenic Dr. running against traffic on the sidewalk
Arrive at Exchange 6

Exchange 6

Torrey Pines Gliderport
2800 Torrey Pines Scenic Dr.
La Jolla, CA 92037

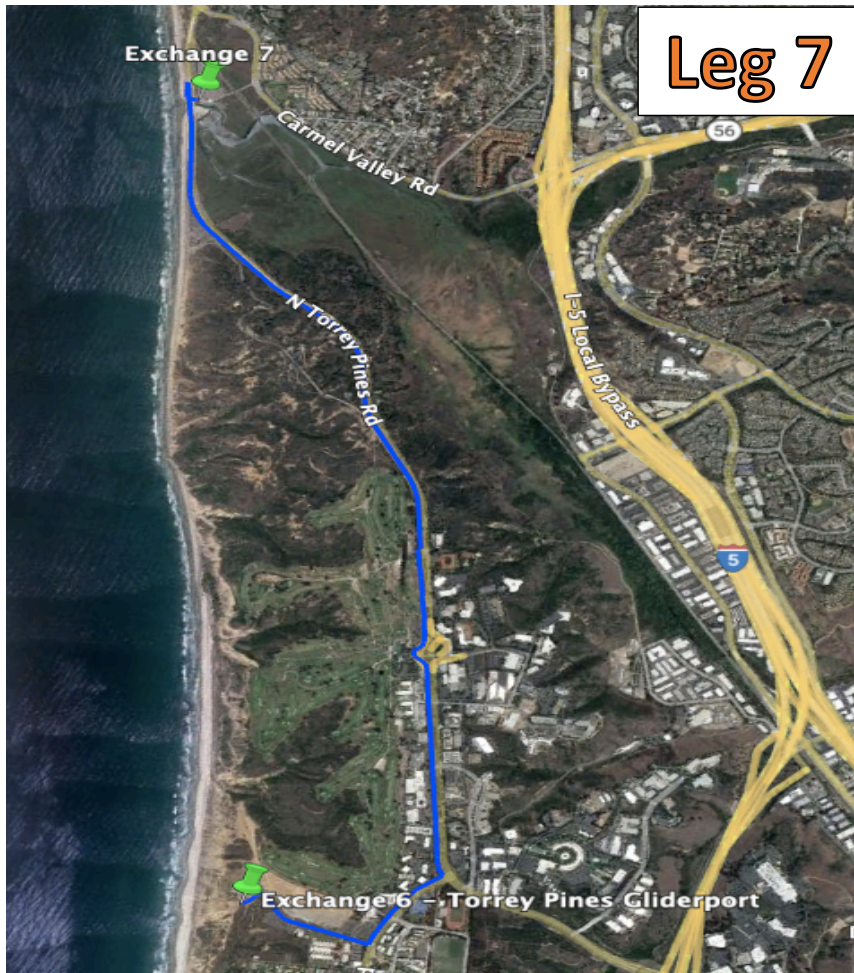

Leg 7

Exchange 6

Torrey Pines Gliderport
2800 Torrey Pines Scenic Dr.
La Jolla, CA 92037

Leg 7 Turn-by-Turn (4.6 miles)

Depart Exchange 6 heading East on Torrey Pines Scenic Dr. running with traffic on the sidewalk
Turn LEFT onto Torrey Pines Rd. running against traffic on the sidewalk
Turn LEFT onto Genesee Ave. running against traffic on the sidewalk
Continue STRAIGHT on Torrey Pines Rd. running against traffic in the pedestrian lane
Follow directional signs to follow pedestrian path underneath N Torrey Pines Rd.
Arrive at Exchange 7

Exchange 7

Torrey Pines State Beach (North Beach Lot)
12600 N Torrey Pines Dr.
La Jolla, CA 92037

Leg 8

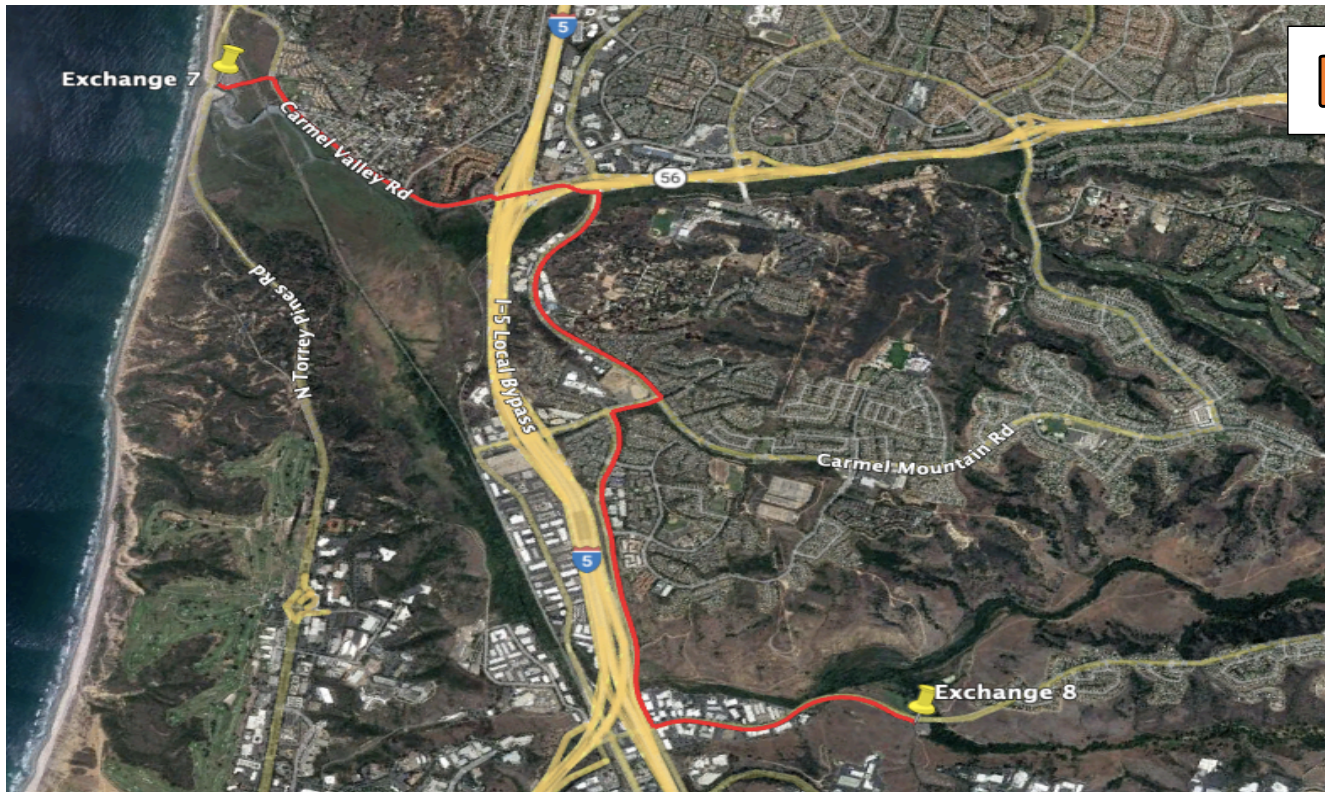

Exchange 7

Torrey Pines State Beach (North Beach Lot)
12600 N Torrey Pines Dr.
La Jolla, CA 92037

Leg 8 Turn-by-Turn (5.3 miles)

Depart Exchange 7 heading east towards Carmel Valley Rd.
Turn right onto Carmel Valley Rd. running against traffic on the sidewalk
Utilize the pedestrian crosswalk, then continue on Carmel Valley Rd. running with traffic on the sidewalk
Turn right onto El Camino Real running with traffic on the sidewalk
Turn right onto Carmel Creek Rd. running against traffic on the sidewalk
Turn left onto Vista Sorrento Pkwy running against traffic on the sidewalk
Turn left onto Sorrento Valley Blvd. running against traffic on the sidewalk
Arrive at Exchange 8

Exchange 8

Los Penasquitos Canyon Preserve
4300 Sorrento Valley Blvd.
San Diego, CA 92126



Exchange 8

Los Penasquitos Canyon Preserve
4300 Sorrento Valley Blvd.
San Diego, CA 92126

Leg 9 Turn-by-Turn (6.31 miles)

Depart Exchange 8 heading north on Sorrento Valley Blvd. running with traffic on the sidewalk
Turn right onto Camino Santa Fe running against traffic on the sidewalk
Turn left onto Flanders Dr. running against traffic on the sidewalk
Turn right onto Parkdale Ave. running against traffic on the sidewalk
Turn left onto Gold Coast Dr. running against traffic on the sidewalk
Turn left onto Black Mountain Rd. running with traffic on the sidewalk
Arrive at Exchange 9

Exchange 9

San Diego Miramar College
Miramar College Driveway
San Diego, CA 92126

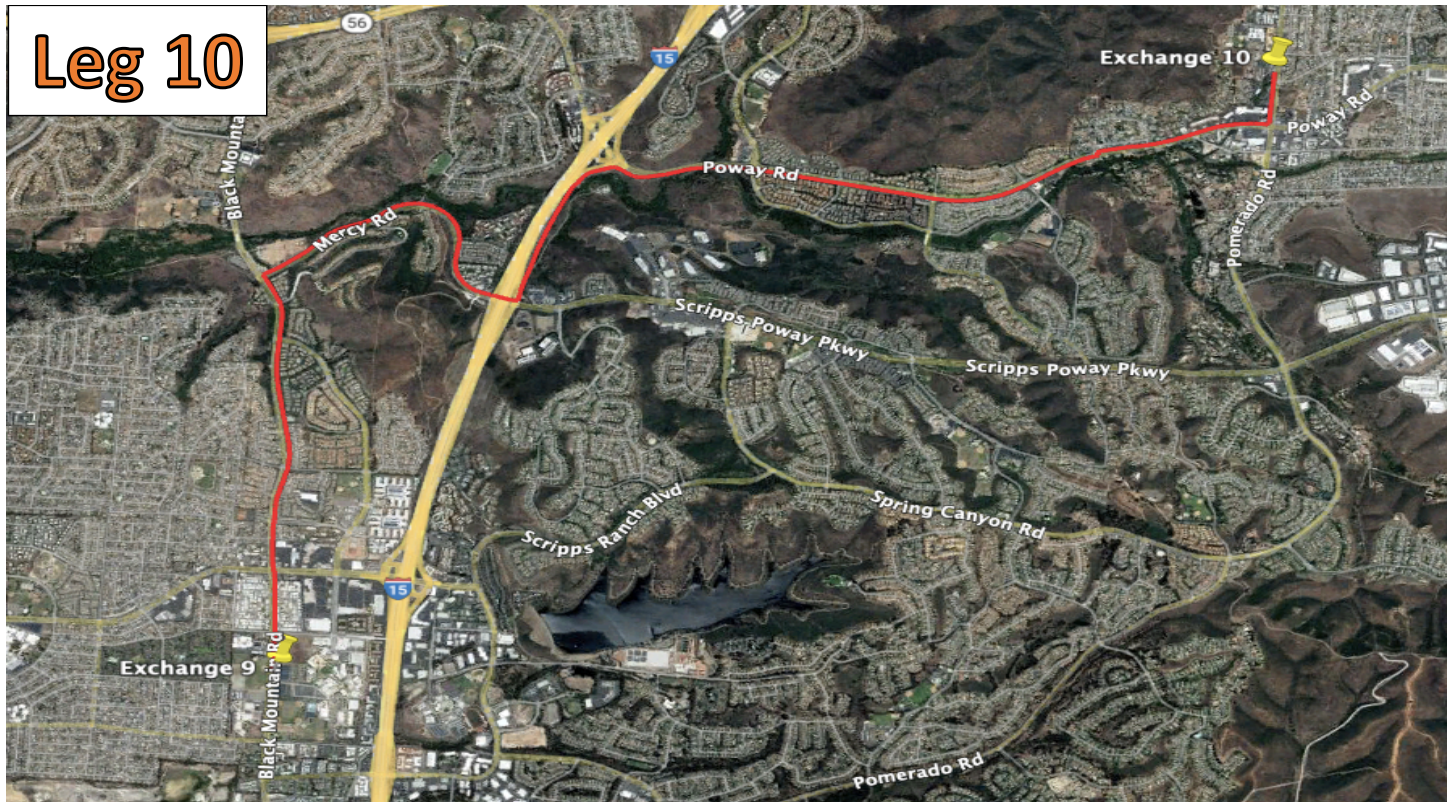

Exchange 9

San Diego Miramar College
Miramar College Driveway
San Diego, CA 92126

Leg 10 Turn-by-Turn (6.96 miles)

Depart Exchange 9 heading north on Black Mountain Rd. running with traffic on the sidewalk
Turn right onto Mercy Rd. running against traffic on the sidewalk
Turn left onto Cara Way (path)
Exit Cara Way onto Poway Rd. running with traffic on the sidewalk
At the intersection of Poway Rd. and Iola Way, utilize the pedestrian crosswalk then continue running against traffic on the sidewalk along Poway Rd.
Turn left onto Pomerado Rd. running against traffic on the sidewalk
Arrive at Exchange 10

Exchange 10

Mesa View Baptist Church
13230 Pomerado Rd.
Poway, CA 92064