THIS MAP/DATA IS PROVIDED WITHOUT WARRANTY OF ANY KIND, EITHER EXPRESS OR IMPLIED, INCLUDING, BUT NOT LIMITED TO, THE IMPLIED WARRANTIES OR MERCHANTABILITY AND FITNESS FOR A PARTICULAR PURPOSE. Note: This product may contain information from the SANDAG Regional Information System which cannot be reproduced without the written permission of SANDAG. This product may contain information reproduce with permission granted by RAND MCNALLY & COMPANY© to SanGIS. This map is copyrighted by RAND MCNALLY & COMPANY©. It is unlawful to copy or reproduce all or any part therof, whether for personal use or resale, without the prior, written permission of RAND MCNALLY & COMPANY

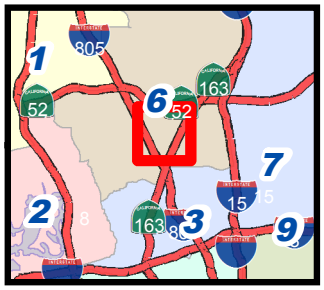

Engineering & Capital Projects

AC WATER & SEWER GROUP 1042 (SS)

SENIOR ENGINEER
JAIME RAMOS-BANUELOS
(619) 533-5103

PROJECT ENGINEER
KYLE NELSON
(619) 533-6677

FOR QUESTIONS ABOUT THIS PROJECT
Call: 619-533-4207
Email: engineering@sandiego.gov

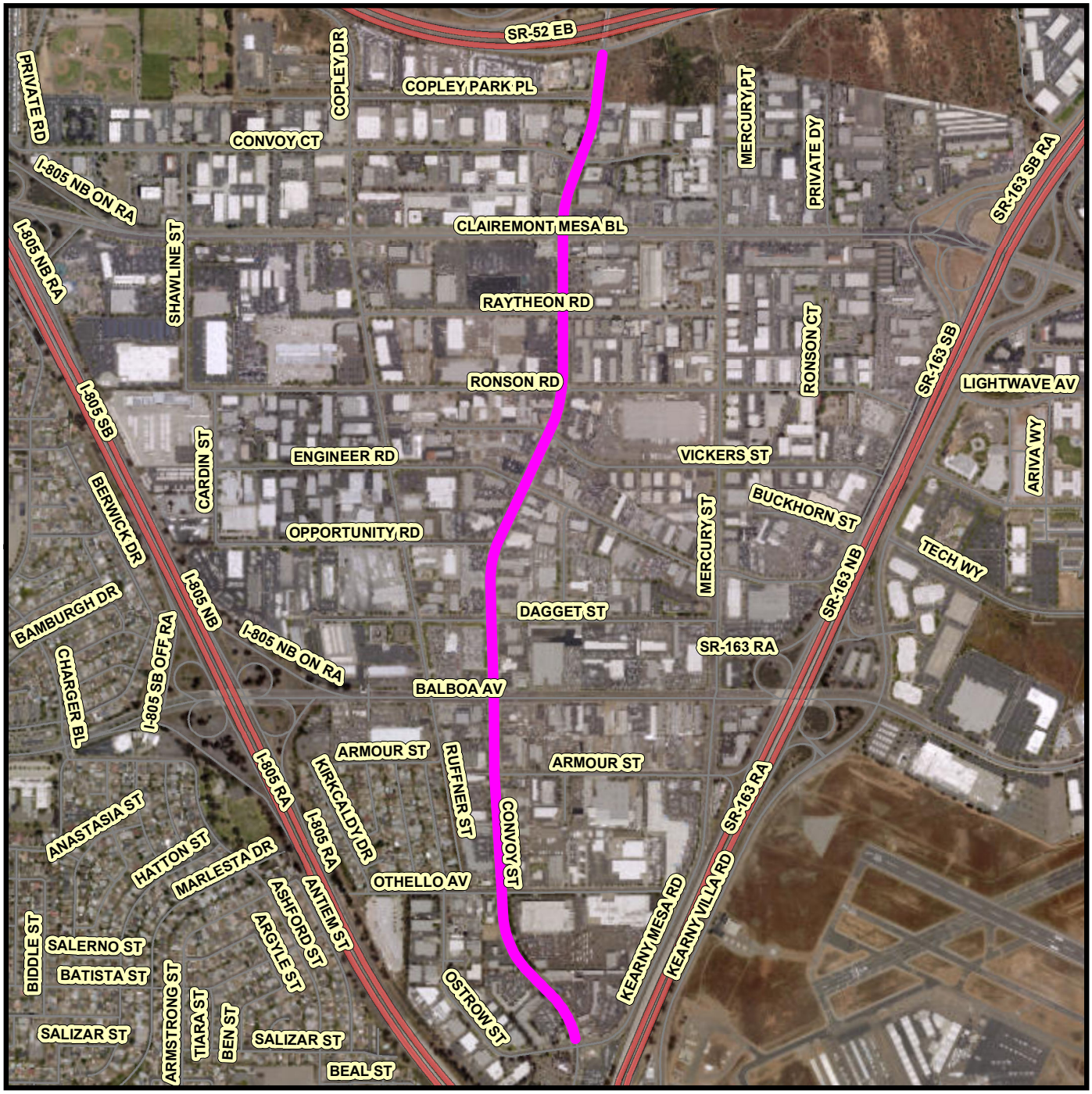

Legend

Proposed Street Resurfacing

N
W E
S

COMMUNITY NAME: Kearny Mesa
DATE: April 21, 2022

COUNCIL DISTRICT: 6

WBS NO: B-22128

SanGIS