

HISTORICAL GREATER MID-CITY SAN DIEGO PRESERVATION STRATEGY

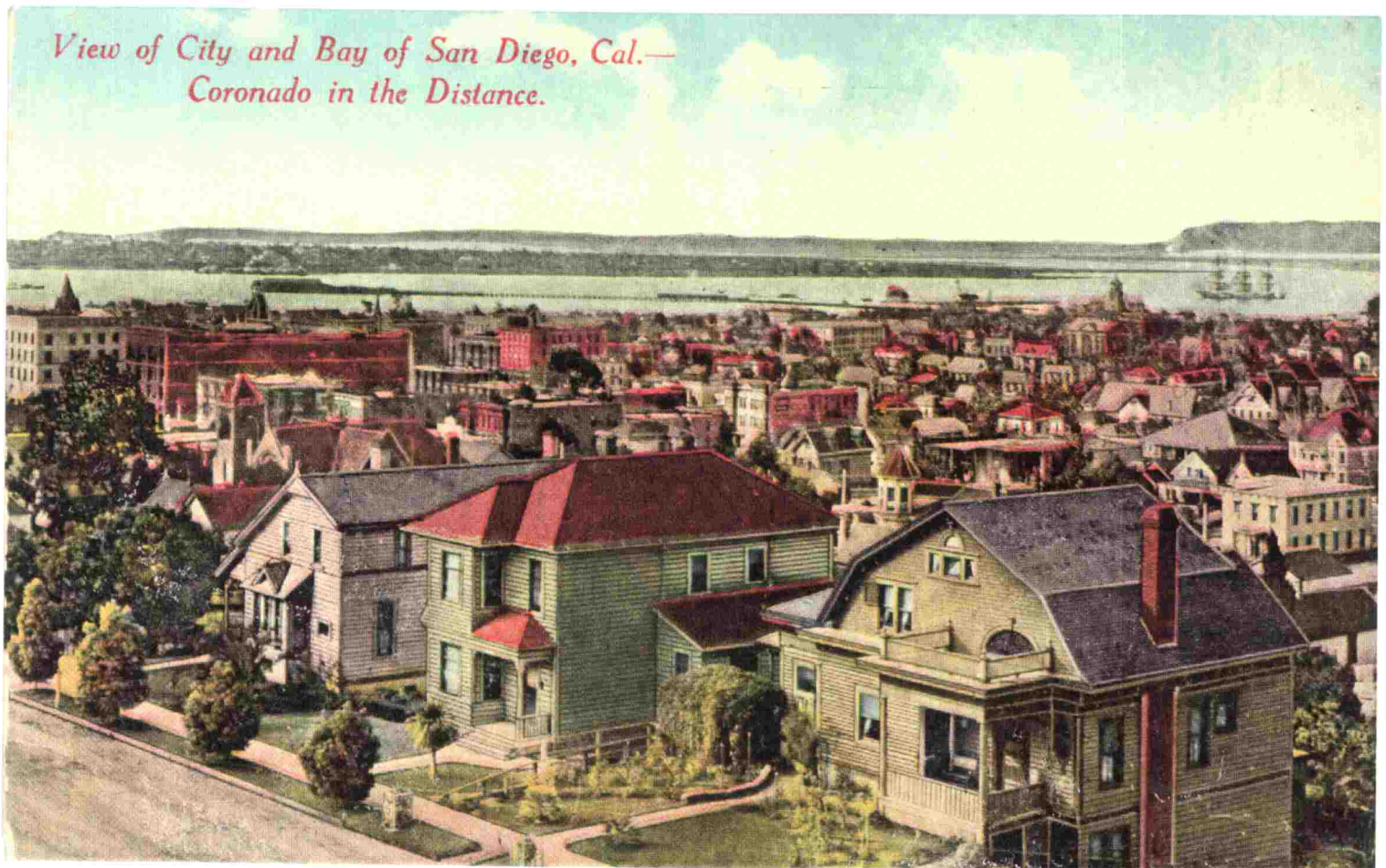

GREATER MID-CITY HISTORIC SURVEY OVERSIGHT COMMITTEE
PLANNING DEPARTMENT, CITY OF SAN DIEGO
202 C STREET, 4TH FLOOR
SAN DIEGO, CALIFORNIA 92101

CONSULTANTS:
ARCHITECT MILFORD WAYNE DONALDSON, FAIA, INC.
IS ARCHITECTURE
RNP/ROESLING NAKAMURA ARCHITECTS, INC.

HISTORICAL GREATER MID-CITY SAN DIEGO PRESERVATION STRATEGY



VOLUME 2

INTRODUCTION TO THE HISTORIC RESOURCES INVENTORY FORMS (DPR 523)

**HISTORIC
RESOURCES
INVENTORY FORMS
(DPR 523)
APN 539-011-01
THROUGH
APN 539-601-21**

TABLE OF CONTENTS

VOLUME 2

I. INTRODUCTION TO THE TABULAR LISTINGS	Binders 2 & 3
A. Definition of Terms Employed in the Tabular Listings	
1. Architectural Styles	
2. Conditions	
3. Present Use	
4. Evaluation	
5. Photo Number	
B. Use of the Tabular Listings / Database	
1. The Forms	
2. Technical Notes: Computer Systems and Software Used in this Report	
 II. TABULAR LISTINGS OF SURVEYED HISTORIC RESOURCES	
A. Assessor's Parcel Number 000-000-00 through 452-714-10	Binder 2
B. Assessor's Parcel Number 453-001-02 through 760-940-65	Binder 3
III. INTRODUCTION TO THE HISTORIC RESOURCES INVENTORY FORMS (DPR 523)	Binders 4, 5, 6, 7, & 8
A. Definition of a Reconnaissance Survey	
B. Definition of Terms Employed in the Historic Resources Inventory Forms	
1. Types of Historic Resources	
C. Architectural Styles Found in the City of San Diego, Mid-City	

IV. HISTORIC RESOURCES INVENTORY FORMS (DPR 523)

- A. Assessor's Parcel Number No Number through 445-711-26 Binder 4
- B. Assessor's Parcel Number 446-123-23 through 446-493-02 Binder 5
- C. Assessor's Parcel Number 452-494-12 through 452-668-02 Binder 6
- D. Assessor's Parcel Number 452-705-02 through 534-411-41 Binder 7
- E. Assessor's Parcel Number 539-011-01 through 539-601-21 Binder 8

HISTORIC RESOURCES INVENTORY

Ser. No. _____
HABS _____ HAER _____ Loc _____ SHL No. _____ NR Status _____
UTM: A _____ C _____
B _____ D _____

IDENTIFICATION

1. Common name: _____
2. Historic name: _____
3. Street or rural address: Kalmia Place at 29th Street
City San Diego Zip 92104 County San Diego
4. Parcel number: 539-011-01; 539-012-08; 539-012-01; 539-011-18
5. Present Owner: City of San Diego Address: 202 "C" Street
City San Diego Zip 92101 Ownership is: Public X Private _____
6. Present Use: Subdivision Boundary Markers Original use: Subdivision Boundary Markers

DESCRIPTION

- 7a. Architectural style:
- 7b. Briefly describe the present *physical appearance* of the site or structure and describe any major alterations from its original condition:

These rectangular subdivision markers, eight altogether, are situated at both entrances of Kalmia Place. Two tall piers flanked by two shorter piers straddle both street ends, forming a gateway for automobiles. The tall and short piers straddle each sidewalk, forming a gateway for pedestrians. Each pier is composed of a base, shaft and capital. The concrete base and capital are painted a rust color. The shaft is composed of concrete blocks approximately one foot high and are painted white. The tall piers have seven layers of blocks, while the short ones have five. Each capital has a pyramidal tip slightly overhanging an approximately one inch neck. These rest on a broader, flat square abacus about one inch thick that slightly overhangs the shaft and base. Each base is about one foot high and is nearly one inch wider than the shaft. A vertical notch runs from the abacus to the bottom of the base along each of a pier's four corners.

Attach Photo Envelope Here

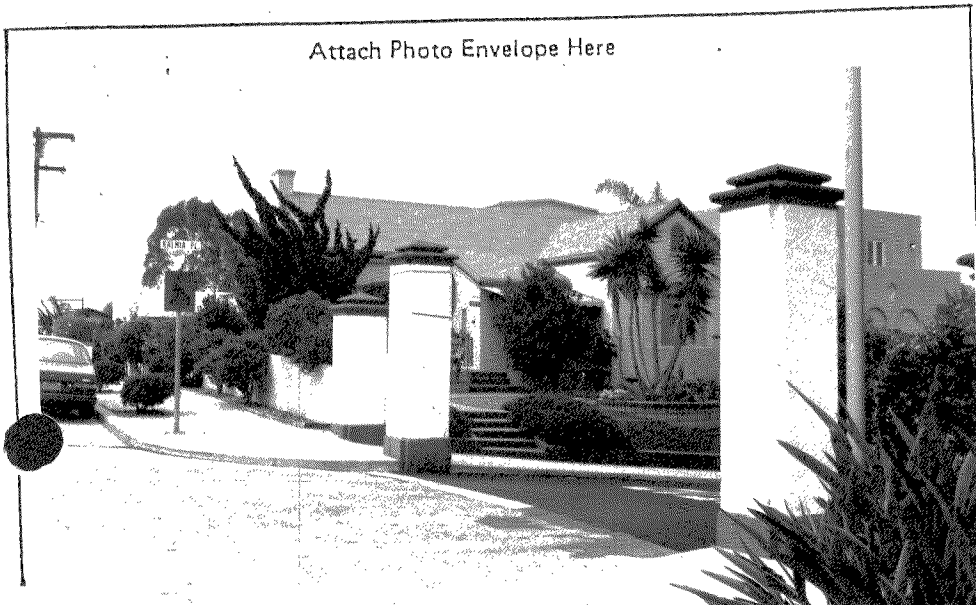

8. Construction date:
Estimated 1923 Factual _____
9. Architect Unknown
10. Builder Unknown
11. Approx. property size (in feet)
Frontage NA Depth _____
or approx. acreage NA
12. Date(s) of enclosed photograph(s)
1991

13. Condition: Excellent _____ Good _____ Fair X Deteriorated _____ No longer in existence _____
14. Alterations: none apparent
15. Surroundings: (Check more than one if necessary) Open land _____ Scattered buildings _____ Densely built-up X
Residential X Industrial _____ Commercial _____ Other: _____
16. Threats to site: None known _____ Private development _____ Zoning _____ Vandalism X
Public Works project _____ Other: _____
17. Is the structure: On its original site? X Moved? _____ Unknown? _____
18. Related features: homes along Kalmia Place, wall along 29th Street between the piers, similar type piers straddling Ivy Street at 29th Street

SIGNIFICANCE

19. Briefly state historical and/or architectural importance (include dates, events, and persons associated with the site.)

These subdivision piers mark the entrances to Kalmia Place, a short, narrow semi-circular road that is a continuation of Kalmia Street west of 29th Street. The area was subdivided by Lewis P. Delano in 1923 and overlooks Switzer Canyon. Mr. Delano worked for the J. W. Snyder Real Estate and Investment Company which also developed the Delano-Snyder Tract on Ivy Street west of 29th Street and two blocks south of Kalmia Place. Just twenty-two homes occupy this intimately scaled, secluded neighborhood. The sloping land allows some homes not directly overlooking the canyon to enjoy views of Balboa Park. Most Kalmia Place residents were white-collar professionals. While most of the homes are relatively small, ten have historic potential because of their excellent architecture, including a rare example of the Gothic style at 2851 Kalmia Place. The concrete design of the piers themselves is different than the more common cobblestone style found in Kensington, and the pairing of large and small piers is also unique.

20. Main theme of the historic resource: (If more than one is checked, number in order of importance.)
Architecture 2 Arts & Leisure _____
Economic/Industrial _____ Exploration/Settlement 1
Government _____ Military _____
Religion _____ Social/Education _____

21. Sources (List books, documents, surveys, personal interviews and their dates).

City of San Diego Directories; City Sewer and Water Permits

22. Date form prepared 8/20/91
By (name) Office of the City Architect
Organization City of San Diego Planning Dept.
Address: 202 "C" Street
City San Diego Zip 92101
Phone: (619) 533-4500

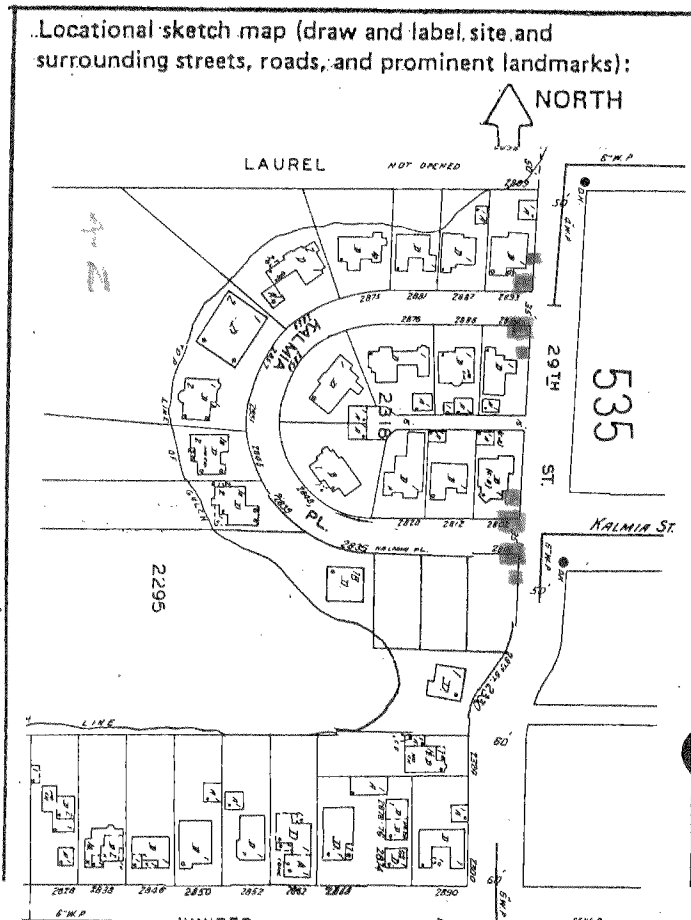

13. Condition: Excellent _____ Good _____ Fair X Deteriorated _____ No longer in existence _____
14. Alterations: none apparent
15. Surroundings: (Check more than one if necessary) Open land _____ Scattered buildings _____ Densely built-up X
Residential X Industrial _____ Commercial _____ Other: _____
16. Threats to site: None known _____ Private development _____ Zoning _____ Vandalism X
Public Works project _____ Other: _____
17. Is the structure: On its original site? X Moved? _____ Unknown? _____
18. Related features: homes along Kalmia Place, wall along 29th Street between the piers,
similar type piers straddling Ivy Street at 29th Street

SIGNIFICANCE

19. Briefly state historical and/or architectural importance (include dates, events, and persons associated with the site.)

These subdivision piers mark the entrances to Kalmia Place, a short, narrow semi-circular road that is a continuation of Kalmia Street west of 29th Street. The area was subdivided by Lewis P. Delano in 1923 and overlooks Switzer Canyon. Mr. Delano worked for the J. W. Snyder Real Estate and Investment Company which also developed the Delano-Snyder Tract on Ivy Street west of 29th Street and two blocks south of Kalmia Place. Just twenty-two homes occupy this intimately scaled, secluded neighborhood. The sloping land allows some homes not directly overlooking the canyon to enjoy views of Balboa Park. Most Kalmia Place residents were white-collar professionals. While most of the homes are relatively small, ten have historic potential because of their excellent architecture, including a rare example of the Gothic style at 2851 Kalmia Place. The concrete design of the piers themselves is different than the more common cobblestone style found in Kensington, and the pairing of large and small piers is also unique.

20. Main theme of the historic resource: (If more than one is checked, number in order of importance.)
Architecture 2 Arts & Leisure _____
Economic/Industrial _____ Exploration/Settlement 1
Government _____ Military _____
Religion _____ Social/Education _____

21. Sources (List books, documents, surveys, personal interviews and their dates).
City of San Diego Directories; City Sewer and Water Permits

22. Date form prepared 8/20/91
By (name) Office of the City Architect
Organization City of San Diego Planning Dept.
Address: 202 "C" Street
City San Diego Zip 92101
Phone: (619) 533-4500

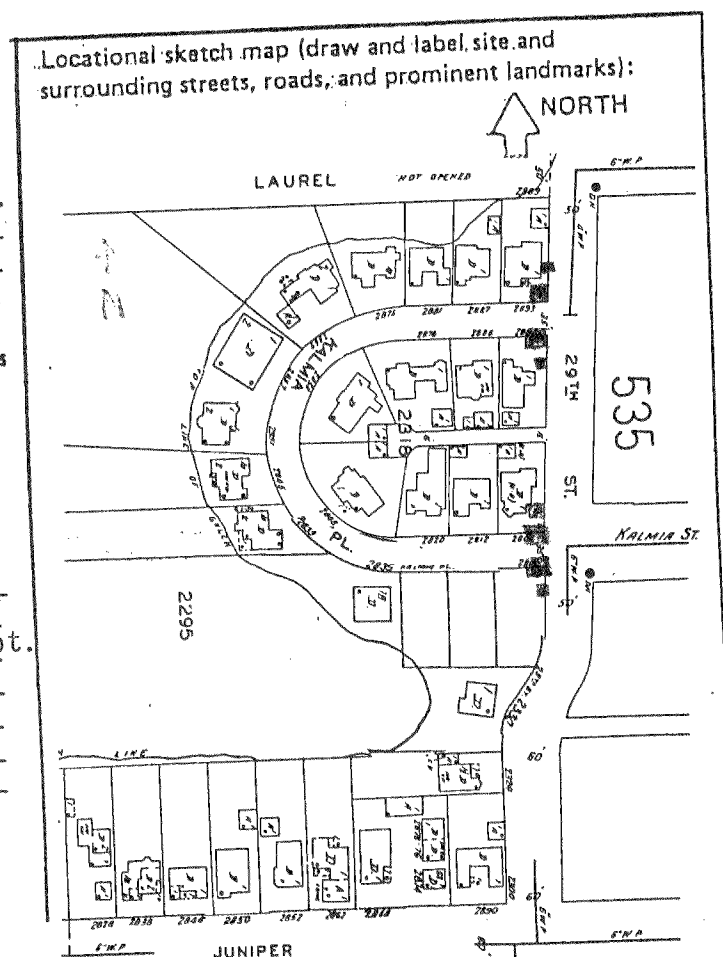

HISTORIC RESOURCES INVENTORY

Ser. No. _____
HABS _____ HAER _____ Loc _____ SHL No. _____ NR Status _____
UTM: A _____ C _____
B _____ D _____

IDENTIFICATION

1. Common name: Burlingame Villa Court
2. Historic name: Burlingame Villa Court
3. Street or rural address: 2367 30th Street
City San Diego Zip 92104 County San Diego
4. Parcel number: 539-033-03
5. Present Owner: Joseph J. & Ursula G. Garside Address: P.O. Box 17714
City San Diego Zip 92117 Ownership is: Public _____ Private X
6. Present Use: Residential/Commercial Original use: Residential/Commercial

DESCRIPTION

- 7a. Architectural style: Spanish Colonial Revival
- 7b. Briefly describe the present *physical appearance* of the site or structure and describe any major alterations from its original condition: Legal Description: Blk A, Lot 2 S 74 ft. Lot 1 & S 74 ft., Burlingame

The Burlingame Villa Court is a U-shaped arrangement of five single-story attached Spanish Colonial Revival bungalow courts (with a detached garage unit) situated behind two detached commercial units along the east side of 30th Street between Kalmia and Juniper Streets. The bungalows are built in mid-1920's Spanish Colonial Revival style vernacular architecture. The flat roof, stucco-clad bungalow units open onto a narrow central garden area with red tile roof hooded entries. Access to the court's auto garage is provided by a narrow alleyway running east-to-west along the south side of the garage. The most distinguishing architectural feature of Burlingame Villa Court is the decoration of the two flat-roofed commercial units in front of the bungalow court. A heavily-decorated raised parapet and paneled frieze, keystone arched central entryway and corbel braced transom panels highlight the units' Spanish Colonial Revival detailing. Alterations to the commercial units include the remodeling of the recessed entryways with false brick-covered spandrels, painted-over transom windows, aluminum-frame display windows, and the replacement of the southwest corner display windows with glazed panels.



8. Construction date:
Estimated 1928 Factual 1927
9. Architect Unknown
10. Builder Unknown
11. Approx. property size (in feet)
Frontage 74 Depth _____
or approx. acreage .2005
12. Date(s) of enclosed photograph(s)
1991

13. Condition: Excellent _____ Good _____ Fair X Deteriorated _____ No longer in existence _____
14. Alterations: Aluminum frames in storefront bay windows; addition of false brick in spandrels under storefront windows
15. Surroundings: (Check more than one if necessary) Open land _____ Scattered buildings _____ Densely built-up X
Residential X Industrial _____ Commercial X Other: _____
16. Threats to site: None known X Private development _____ Zoning _____ Vandalism _____
Public Works project _____ Other: _____
17. Is the structure: On its original site? X Moved? _____ Unknown? _____
18. Related features: _____

SIGNIFICANCE

19. Briefly state historical and/or architectural importance (include dates, events, and persons associated with the site.)

Both the commercial units and the bungalow court were built c. 1928 by Samuel and Isedor Bauman, pawnbrokers. Due to the increased building and commercial activity in the North Park area in the mid-1920's, the Bauman Brothers built Burlingame Villa Court as speculative units. A series of small businesses operated out of the storefronts over the years--notably florist and beauty shops. The property was bought by George M. Clayberg in 1935.

Burlingame Villa Court is a unique mid-1920's example of mixed-use commercial and residential land use. Situated adjacent to an operating electric streetcar system along 30th Street, residents of the bungalow court had access to all San Diego's business, commercial, leisure and recreational amenities. Likewise, the streetcar provided customers for the various businesses operating out of the four storefronts along 30th Street.

The court reflects the popular Spanish Colonial Revival architectural style prevalent in San Diego in the early to late 1920's. The elaborate architectural detailing of the commercial storefronts is unlike any found in the entire North Park/ Burlingame area. It is more akin to the elaborate Spanish Renaissance-inspired buildings of the 1915-16 Panama-California Exposition buildings in Balboa Park.

20. Main theme of the historic resource: (If more than one is checked, number in order of importance.)

Architecture 1 Arts & Leisure _____
Economic/Industrial 2 Exploration/Settlement _____
Government _____ Military _____
Religion _____ Social/Education _____

21. Sources (List books, documents, surveys, personal interview and their dates).

San Diego Dept. of Water Utilities, Sewer Permits; San Diego union, 12/24/35;
San Diego City Directories, 1886-1984

22. Date form prepared 9/14/91

By (name) Office of the City Architect
Organization City of San Diego Planning Dept.
Address: 202 "C" Street
San Diego Zip 92101
Phone: (619) 533-4500



13. Condition: Excellent _____ Good _____ Fair X Deteriorated _____ No longer in exi

14. Alterations: Aluminum frames in storefront bay windows; addition of false brick in
spandrels under storefront windows

Surroundings: (Check more than one if necessary) Open land _____ Scattered buildings _____ Densely built-up X
Residential X Industrial _____ Commercial X Other: _____

16. Threats to site: None known X Private development _____ Zoning _____ Vandalism _____
Public Works project _____ Other: _____

17. Is the structure: On its original site? X Moved? _____ Unknown? _____

18. Related features: _____

SIGNIFICANCE

19. Briefly state historical and/or architectural importance (include dates, events, and persons associated with the site.)

Both the commercial units and the bungalow court were built c. 1928 by Samuel and Isedor Bauman, pawnbrokers. Due to the increased building and commercial activity in the North Park area in the mid-1920's, the Bauman Brothers built Burlingame Villa Court as speculative units. A series of small businesses operated out of the storefronts over the years--notably florist and beauty shops. The property was bought by George M. Clayberg in 1935.

Burlingame Villa Court is a unique mid-1920's example of mixed-use commercial and residential land use. Situated adjacent to an operating electric streetcar system along 30th Street, residents of the bungalow court had access to all San Diego's business, commercial, leisure and recreational amenities. Likewise, the streetcar provided customers for the various businesses operating out of the four storefronts along 30th Street.

The court reflects the popular Spanish Colonial Revival architectural style prevalent in San Diego in the early to late 1920's. The elaborate architectural detailing of the commercial storefronts is unlike any found in the entire North Park/ Burlingame area. It is more akin to the elaborate Spanish Renaissance-inspired buildings of the 1915-16 Panama-California Exposition buildings in Balboa Park.

20. Main theme of the historic resource: (If more than one is checked, number in order of importance.)

Architecture 1 Arts & Leisure _____
Economic/Industrial 2 Exploration/Settlement _____
Government _____ Military _____
Religion _____ Social/Education _____

21. Sources (List books, documents, surveys, personal interviews and their dates).

San Diego Dept. of Water Utilities, Sewer Permits; San Diego union, 12/24/35;
San Diego City Directories, 1886-1984

22. Date form prepared 9/14/91
By (name) Office of the City Architect
Organization City of San Diego Planning Dept.
Address: 202 "C" Street
City San Diego Zip 92101
Phone: (619) 533-4500

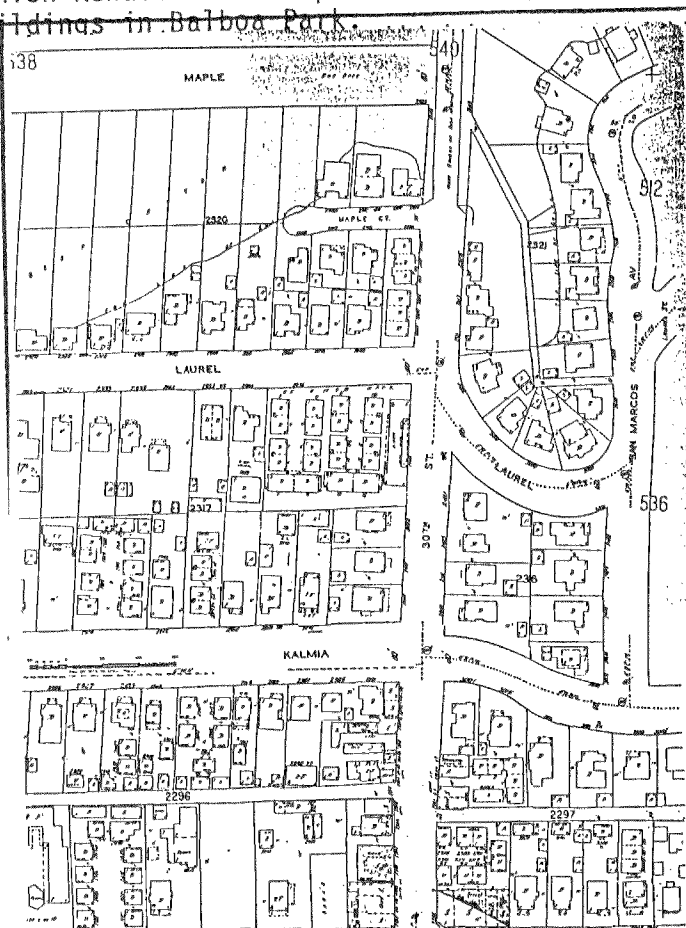

PRIMARY RECORD

Primary # _____
HRI # _____
Trinomial _____
NRHP Status Code _____

Other Listings _____
Review Code _____ Reviewer _____ Date ____/____/____

Page 1 of 2

*Resource Name or #: APN 539-044-01

P1. Other Identifier: IS-D-Burlingame

*P2. Location: ☐ Not for Publication ☒ Unrestricted a. County San Diego
b. USGS 7.5' Quad _____ Date _____ T _____; R _____; 1/4 of _____ 1/4 of Sec _____; B.M. _____
c. Address 3105 Kalmia Street City San Diego Zip _____
d. UTM: (Give more than one for large and/or linear feature) Zone _____, _____ mE/ _____ mN
e. Other Locational Data: (e.g. parcel #, legal description, directions to resource, elevation, additional UTM's, etc. as appropriate)
Assessor's Parcel Number: 539-044-01

*P3a. Description: (Describe resource and its major elements. Include design, materials, condition, alterations, size, setting, and boundaries.)
Condition: Good

*P3b. Resources Attributes: (List attributes and codes) HP2. Single Family Property

*P4. Resources Present: ☒ Building ☐ Structure ☐ Object ☐ Site ☐ District ☐ Element of District ☐ Other (Isolates, etc.)

b. Description of Photo: (View, date, etc.)

*6. Date Constructed/Age and Sources:

☐ Prehistoric ☒ Historic ☐ Both

Photo Number: 154-29

Date: June-October 1995

*7. Owner and Address:

*8. Recorded by: (Name, affiliation, address)

Gene Stiegler, IS Architecture

1191 Stephens Street, SD 92103

Milford Wayne Donaldson, FAIA

630 Sixth Ave., SD 92101

*9. Date Recorded: 07/11/1996

*10. Survey Type: (Describe)

Architectural Reconnaissance

Survey

C--Comprehensive Survey

*P11. Report Citation: (Cite survey report/other sources or "none") Historical Greater Mid-City San Diego Preservation Strategy, Architect Milford Wayne Donaldson, FAIA, Inc., & IS Architecture, 1996

*Attachments: ☐ NONE ☐ Location Map ☐ Sketch Map ☐ Continuation Sheet ☒ Building, Structure and Object Record
☐ Archaeological Record ☐ District Record ☐ Linear Feature Record ☐ Milling Station Record ☐ Rock Art Record ☐ Artifact Record
☐ Photograph Record ☐ Other: (List) _____

BUILDING, STRUCTURE, AND OBJECT RECORD

Page 2 of 2

*NRHP Status Code _____

*Resource Name or #: APN 539-044-01

B1. Historic Name: _____

B2. Common Name: _____

B3. Original Use: _____

B4. Present Use: R--Residential (Single Family)

*B5. Architectural Style: Craftsman

*B6. Construction History: (Construction date, alterations, and date of alterations.)

*B7. Moved? ☐ No ☐ Yes ☒ Unknown Date: _____ Original Location: _____

*B8. Related Features:

B9a. Architect: _____ b. Builder: _____

*B10. Significance: Theme _____ Area _____

Period of Significance _____ Property Type _____ Applicable Criteria _____

(Discuss importance in terms of historical or architectural context as defined by theme, period, and geographic scope. Also address integrity.)

B11. Additional Resource Attributes: (List attributes and codes) _____

*B12. References:

San Diego Assessor's Map Books, Book 452 Page 65,
1994-1995

McAlester & McAlester. "A Field Guide to American
Houses". 1984.

Woodbridge, Sally B. "California Architecture". 1988.

(Sketch Map with north arrow required)

B13. Remarks:

*B14. Evaluator: I.R. Stiegler & M.W. Donaldson

Date of Evaluation: 10/01/1995

(This space reserved for official comments.)

PRIMARY RECORD

Primary # _____
HRI # _____
Trinomial _____
NRHP Status Code _____

Other Listings _____
Review Code _____ Reviewer _____ Date ____/____/____

Page 1 of 2

*Resource Name or #: APN 539-092-06

P1. Other Identifier: IS

*P2. Location: ☐ Not for Publication ☒ Unrestricted
a. County San Diego
b. USGS 7.5' Quad _____ Date _____ T _____; R _____; 1/4 of _____ 1/4 of Sec _____; _____ B.M.
c. Address 2211 30th Street City San Diego Zip _____
d. UTM: (Give more than one for large and/or linear feature) Zone _____, _____ mE/ _____ mN
e. Other Locational Data: (e.g. parcel #, legal description, directions to resource, elevation, additional UTMs, etc. as appropriate)
Assessor's Parcel Number: 539-092-06

*P3a. Description: (Describe resource and its major elements. Include design, materials, condition, alterations, size, setting, and boundaries.)
Condition: Fair

*P3b. Resources Attributes: (List attributes and codes) HP9. Public Utility Building

*P4. Resources Present: ☒ Building ☐ Structure ☐ Object ☐ Site ☐ District ☐ Element of District ☐ Other (Isolates, etc.)



P5b. Description of Photo: (View, date, etc.)
Photo Number: 124-18
Date: June-October 1995

P6. Date Constructed/Age and Sources:
☐ Prehistoric ☒ Historic ☐ Both
1910's

P7. Owner and Address:

P8. Recorded by: (Name, affiliation, address)
Ione Stiegler, IS Architecture
4191 Stephens Street, SD 92103
Milford Wayne Donaldson, FAIA
530 Sixth Ave., SD 92101

P9. Date Recorded: 03/17/1996

P10. Survey Type: (Describe)
Architectural Reconnaissance
Survey
C--Comprehensive Survey

*P11. Report Citation: (Cite survey report/other sources or "none") Historical Greater Mid-City San Diego Preservation Strategy,
Architect Milford Wayne Donaldson, FAIA, Inc., & IS Architecture, 1996.

*Attachments: ☐ NONE ☐ Location Map ☐ Sketch Map ☐ Continuation Sheet ☒ Building, Structure and Object Record
☐ Archaeological Record ☐ District Record ☐ Linear Feature Record ☐ Milling Station Record ☐ Rock Art Record ☐ Artifact Record
☐ Photograph Record ☐ Other: (List) _____

*Required information

BUILDING, STRUCTURE, AND OBJECT RECORD

Page 2 of 2

*NRHP Status Code _____

*Resource Name or #: APN 539-092-06

B1. Historic Name: _____

B2. Common Name: _____

B3. Original Use: _____

B4. Present Use: P--Fire Station

*B5. Architectural Style: Craftsman

*B6. Construction History: (Construction date, alterations, and date of alterations.) _____

*B7. Moved? ☐ No ☐ Yes ☒ Unknown Date: _____ Original Location: _____

*B8. Related Features: _____

B9a. Architect: _____

b. Builder: _____

*B10. Significance: Theme _____

Area _____

Period of Significance _____ Property Type _____ Applicable Criteria _____

(Discuss importance in terms of historical or architectural context as defined by theme, period, and geographic scope. Also address integrity.)

B11. Additional Resource Attributes: (List attributes and codes) _____

*B12. References:

San Diego County Assessor's Map Books, Book 452,
Page 65, 1994-1995.

McAlester & McAlester. "A Field Guide to American
Houses". 1984.

Woodbridge, Sally B. "California Architecture", 1988.

B13. Remarks: _____

(Sketch Map with north arrow required)

*B14. Evaluator: I.R. Stiegler & M.W. Donaldson

Date of Evaluation: 10/01/1995

(This space reserved for official comments.)

State of California -- The Resources Agency
DEPARTMENT OF PARKS AND RECREATION

PRIMARY RECORD

Primary # _____
HRI # _____
Trinomial _____
NRHP Status Code _____

Other Listings _____
Review Code _____ Reviewer _____ Date ____/____/____

Page 1 of 2

*Resource Name or #: APN 539-093-08

P1. Other Identifier: IS

*P2. Location: ☐ Not for Publication ☒ Unrestricted a. County San Diego

b. USGS 7.5' Quad _____ Date _____ T _____; R _____; _____ 1/4 of _____ 1/4 of Sec _____; _____ B.M.

c. Address 2208-20 30th Street City San Diego Zip _____

d. UTM: (Give more than one for large and/or linear feature) Zone _____, _____ mE/ _____ mN

e. Other Locational Data: (e.g. parcel #, legal description, directions to resource, elevation, additional UTMs, etc. as appropriate)

Assessor's Parcel Number: 539-093-08.

*P3a. Description: (Describe resource and its major elements. Include design, materials, condition, alterations, size, setting, and boundaries.)

Condition: Good

*P3b. Resources Attributes: (List attributes and codes) HP3. Multiple family property

*P4. Resources Present: ☒ Building ☐ Structure ☐ Object ☐ Site ☐ District ☐ Element of District ☐ Other (Isolates, etc.)

*P5. Photograph or Drawing: (Photograph required for buildings, structures, and objects)

P5b. Description of Photo: (View, date, etc.)

Photo Number: 124-19

Date: June-October 1995

*P6. Date Constructed/Age and Sources:

☐ Prehistoric ☒ Historic ☐ Both
1930's

*P7. Owner and Address:

*P8. Recorded by: (Name, affiliation, address)

Ione Stiegler, IS Architecture
4191 Stephens Street, SD 92103
Milford Wayne Donaldson, FAIA
530 Sixth Ave., SD 92101

*P9. Date Recorded: 03/17/1996

*P10. Survey Type: (Describe)

Architectural Reconnaissance
Survey
C--Comprehensive Survey

*P11. Report Citation: (Cite survey report/other sources or "none") Historical Greater Mid-City San Diego Preservation Strategy,
Architect Milford Wayne Donaldson, FAIA, Inc., & IS Architecture, 1996.

*Attachments: ☐ NONE ☐ Location Map ☐ Sketch Map ☐ Continuation Sheet ☒ Building, Structure and Object Record
☐ Archaeological Record ☐ District Record ☐ Linear Feature Record ☐ Milling Station Record ☐ Rock Art Record ☐ Artifact Record
☐ Photograph Record ☐ Other: (List) _____

*Required information

BUILDING, STRUCTURE, AND OBJECT RECORD

Page 2 of 2

*NRHP Status Code _____

*Resource Name or #: APN 539-093-08

B1. Historic Name: _____

B2. Common Name: _____

B3. Original Use: _____

B4. Present Use: R--Residential (Multi-Family)

*B5. Architectural Style: Colonial Revival

*B6. Construction History: (Construction date, alterations, and date of alterations.) _____

*B7. Moved? ☐ No ☐ Yes ☒ Unknown Date: _____ Original Location: _____

*B8. Related Features: _____

B9a. Architect: _____ b. Builder: _____

*B10. Significance: Theme _____ Area _____

Period of Significance _____ Property Type _____ Applicable Criteria _____

(Discuss importance in terms of historical or architectural context as defined by theme, period, and geographic scope. Also address integrity.)

B11. Additional Resource Attributes: (List attributes and codes) _____

*B12. References:

San Diego County Assessor's Map Books, Book 452,
Page 65, 1994-1995.

McAlester & McAlester. "A Field Guide to American
Houses". 1984.

Woodbridge, Sally B. "California Architecture", 1988.

B13. Remarks: _____

*B14. Evaluator: I.R. Stiegler & M.W. Donaldson

Date of Evaluation: 10/01/1995

(This space reserved for official comments.)

(Sketch Map with north arrow required)

PRIMARY RECORD

Primary # _____
HRI # _____
Trinomial _____
NRHP Status Code _____

Other Listings _____
Review Code _____ Reviewer _____ Date ____/____/____

Page 1 of 2

*Resource Name or #: APN 539-093-08

P1. Other Identifier: IS

*P2. Location: ☐ Not for Publication ☒ Unrestricted

a. County San Diego

b. USGS 7.5' Quad _____ Date _____ T _____; R _____; 1/4 of _____ 1/4 of Sec _____; _____ B.M.

c. Address 2222 30th Street City San Diego Zip _____

d. UTM: (Give more than one for large and/or linear feature) Zone _____, _____ mE/ _____ mN

e. Other Locational Data: (e.g. parcel #, legal description, directions to resource, elevation, additional UTMs, etc. as appropriate)

Assessor's Parcel Number: 539-093-08.

*P3a. Description: (Describe resource and its major elements. Include design, materials, condition, alterations, size, setting, and boundaries.)

Condition: Good

*P3b. Resources Attributes: (List attributes and codes) HP2. Single family property

*P4. Resources Present: ☒ Building ☐ Structure ☐ Object ☐ Site ☐ District ☐ Element of District ☐ Other (Isolates, etc.)

*P5a. Photograph or Drawing: (Photograph required for buildings, structures, and objects)

P5b. Description of Photo: (View, date, etc.)

Photo Number: 124-19

Date: June-October 1995

P6. Date Constructed/Age and Sources:

☐ Prehistoric ☒ Historic ☐ Both
1910's

P7. Owner and Address:

P8. Recorded by: (Name, affiliation, address)

Ione Stiegler, IS Architecture

4191 Stephens Street, SD 92103

Milford Wayne Donaldson, FAIA

530 Sixth Ave., SD 92101

P9. Date Recorded: 03/17/1996

P10. Survey Type: (Describe)

Architectural Reconnaissance

Survey

C--Comprehensive Survey

*P11. Report Citation: (Cite survey report/other sources or "none") Historical Greater Mid-City San Diego Preservation Strategy, Architect Milford Wayne Donaldson, FAIA, Inc., & IS Architecture, 1996.

*Attachments: ☐ NONE ☐ Location Map ☐ Sketch Map ☐ Continuation Sheet ☒ Building, Structure and Object Record
☐ Archaeological Record ☐ District Record ☐ Linear Feature Record ☐ Milling Station Record ☐ Rock Art Record ☐ Artifact Record
☐ Photograph Record ☐ Other: (List) _____

BUILDING, STRUCTURE, AND OBJECT RECORD

Page 2 of 2

*NRHP Status Code _____

*Resource Name or #: APN 539-093-08

B1. Historic Name: _____

B2. Common Name: _____

B3. Original Use: _____

B4. Present Use: R--Residential (Single Family)

*B5. Architectural Style: Craftsman

*B6. Construction History: (Construction date, alterations, and date of alterations.) _____

*B7. Moved? ☐ No ☐ Yes ☒ Unknown Date: _____ Original Location: _____

*B8. Related Features: _____

B9a. Architect: _____

b. Builder: _____

*B10. Significance: Theme _____ Area _____

Period of Significance _____ Property Type _____ Applicable Criteria _____

(Discuss importance in terms of historical or architectural context as defined by theme, period, and geographic scope. Also address integrity.)

B11. Additional Resource Attributes: (List attributes and codes) _____

*B12. References:

San Diego County Assessor's Map Books, Book 452,
Page 65, 1994-1995.

McAlester & McAlester. "A Field Guide to American
Houses". 1984.

Woodbridge, Sally B. "California Architecture", 1988.

B13. Remarks: _____

(Sketch Map with north arrow required)

*B14. Evaluator: I.R. Stiegler & M.W. Donaldson

Date of Evaluation: 10/01/1995

(This space reserved for official comments.)

State of California -- The Resources Agency
DEPARTMENT OF PARKS AND RECREATION
PRIMARY RECORD

Primary # _____
HRI # _____
Trinomial _____
NRHP Status Code _____

Other Listings _____
Review Code _____ Reviewer _____ Date ____/____/____

Page 1 of 2

*Resource Name or #: APN 539-094-11

P1. Other Identifier: IS

*P2. Location: ☐ Not for Publication ☒ Unrestricted a. County San Diego
b. USGS 7.5' Quad _____ Date _____ T _____; R _____; 1/4 of _____ 1/4 of Sec _____; B.M. _____
c. Address 2232 Dale Street City San Diego Zip _____
d. UTM: (Give more than one for large and/or linear feature) Zone _____, _____ mE/ _____ mN
e. Other Locational Data: (e.g. parcel #, legal description, directions to resource, elevation, additional UTM, etc. as appropriate)
Assessor's Parcel Number: 539-094-11.

*P3a. Description: (Describe resource and its major elements. Include design, materials, condition, alterations, size, setting, and boundaries.)
Condition: Good

*P3b. Resources Attributes: (List attributes and codes) HP3. Multiple family property

*P4. Resources Present: ☒ Building ☐ Structure ☐ Object ☐ Site ☐ District ☐ Element of District ☐ Other (Isolates, etc.)

*P5. Photographs Provided: (Photograph required for buildings, structures, and objects)

P5b. Description of Photo: (View, date, etc.)

Photo Number: 124-20

Date: June-October 1995

P6. Date Constructed/Age and Sources:

☐ Prehistoric ☒ Historic ☐ Both

1910's

P7. Owner and Address:

P8. Recorded by: (Name, affiliation, address)

Ione Stiegler, IS Architecture

4191 Stephens Street, SD 92103

Milford Wayne Donaldson, FAIA

530 Sixth Ave., SD 92101

P9. Date Recorded: 03/17/1996

P10. Survey Type: (Describe)

Architectural Reconnaissance

Survey

C--Comprehensive Survey

*P11. Report Citation: (Cite survey report/other sources or "none") Historical Greater Mid-City San Diego Preservation Strategy, Architect Milford Wayne Donaldson, FAIA, Inc., & IS Architecture, 1996.

*Attachments: ☐ NONE ☐ Location Map ☐ Sketch Map ☐ Continuation Sheet ☒ Building, Structure and Object Record
☐ Archaeological Record ☐ District Record ☐ Linear Feature Record ☐ Milling Station Record ☐ Rock Art Record ☐ Artifact Record
☐ Photograph Record ☐ Other: (List) _____



BUILDING, STRUCTURE, AND OBJECT RECORD

Page 2 of 2

*NRHP Status Code _____

*Resource Name or #: APN 539-094-11

B1. Historic Name: _____

B2. Common Name: _____

B3. Original Use: _____ B4. Present Use: R--Residential (Multi-Family)

*B5. Architectural Style: Craftsman

*B6. Construction History: (Construction date, alterations, and date of alterations.) _____

*B7. Moved? ☐ No ☐ Yes ☒ Unknown Date: _____ Original Location: _____

*B8. Related Features: _____

B9a. Architect: _____ b. Builder: _____

*B10. Significance: Theme _____ Area _____

Period of Significance _____ Property Type _____ Applicable Criteria _____

(Discuss importance in terms of historical or architectural context as defined by theme, period, and geographic scope. Also address integrity.)

B11. Additional Resource Attributes: (List attributes and codes) _____

*B12. References:

San Diego County Assessor's Map Books, Book 452,
Page 65, 1994-1995.

McAlester & McAlester. "A Field Guide to American
Houses". 1984.

Woodbridge, Sally B. "California Architecture", 1988.

B13. Remarks: _____

*B14. Evaluator: I.R. Stiegler & M.W. Donaldson

Date of Evaluation: 10/01/1995

(This space reserved for official comments.)

(Sketch Map with north arrow required)

PRIMARY RECORD

Primary # _____
HRI # _____
Trinomial _____
NRHP Status Code _____

Other Listings _____
Review Code _____ Reviewer _____ Date ____/____/____

Page 1 of 2

*Resource Name or #: APN 539-102-24

P1. Other Identifier: IS

*P2. Location: ☐ Not for Publication ☒ Unrestricted

a. County San Diego

b. USGS 7.5' Quad _____ Date _____ T _____; R _____; _____ 1/4 of _____ 1/4 of Sec _____; _____ B.M.

c. Address 3047-1/2 Juniper Street City San Diego Zip _____

d. UTM: (Give more than one for large and/or linear feature) Zone _____, _____ mE/ _____ mN

e. Other Locational Data: (e.g. parcel #, legal description, directions to resource, elevation, additional UTMs, etc. as appropriate)

Assessor's Parcel Number: 539-102-24.

*P3a. Description: (Describe resource and its major elements. Include design, materials, condition, alterations, size, setting, and boundaries.)

Condition: Good

*P3b. Resources Attributes: (List attributes and codes) HP3. Multiple family property

*P4. Resources Present: ☒ Building ☐ Structure ☐ Object ☐ Site ☐ District ☐ Element of District ☐ Other (Isolates, etc.)



P5b. Description of Photo: (View, date, etc.)

Photo Number: 124-16

Date: June-October 1995

*P6. Date Constructed/Age and Sources:

☐ Prehistoric ☒ Historic ☐ Both

1920's

*P7. Owner and Address:

*P8. Recorded by: (Name, affiliation, address)

Ione Stiegler, IS Architecture

4191 Stephens Street, SD 92103

Milford Wayne Donaldson, FAIA

530 Sixth Ave., SD 92101

*P9. Date Recorded: 03/17/1996

*P10. Survey Type: (Describe)

Architectural Reconnaissance

Survey

C--Comprehensive Survey

*P11. Report Citation: (Cite survey report/other sources or "none") Historical Greater Mid-City San Diego Preservation Strategy, Architect Milford Wayne Donaldson, FAIA, Inc., & IS Architecture, 1996.

*Attachments: ☐ NONE ☐ Location Map ☐ Sketch Map ☐ Continuation Sheet ☒ Building, Structure and Object Record
☐ Archaeological Record ☐ District Record ☐ Linear Feature Record ☐ Milling Station Record ☐ Rock Art Record ☐ Artifact Record
☐ Photograph Record ☐ Other: (List) _____

BUILDING, STRUCTURE, AND OBJECT RECORD

Page 2 of 2

*NRHP Status Code _____

*Resource Name or #: APN 539-102-24

B1. Historic Name: _____

B2. Common Name: _____

B3. Original Use: _____

B4. Present Use: R--Residential (Multi-Family)

*B5. Architectural Style: Spanish Colonial Revival

*B6. Construction History: (Construction date, alterations, and date of alterations.) _____

*B7. Moved? ☐ No ☐ Yes ☒ Unknown Date: _____ Original Location: _____

*B8. Related Features: _____

B9a. Architect: _____

b. Builder: _____

*B10. Significance: Theme _____ Area _____

Period of Significance _____ Property Type _____ Applicable Criteria _____

(Discuss importance in terms of historical or architectural context as defined by theme, period, and geographic scope. Also address integrity.)

B11. Additional Resource Attributes: (List attributes and codes) _____

*B12. References:

San Diego County Assessor's Map Books, Book 452,
Page 65, 1994-1995.

McAlester & McAlester. "A Field Guide to American
Houses". 1984.

Woodbridge, Sally B. "California Architecture", 1988.

B13. Remarks: _____

(Sketch Map with north arrow required)

*B14. Evaluator: I.R. Stiegler & M.W. Donaldson

Date of Evaluation: 10/01/1995

(This space reserved for official comments.)

State of California -- The Resources Agency
DEPARTMENT OF PARKS AND RECREATION

PRIMARY RECORD

Primary # _____
HRI # _____
Trinomial _____
NRHP Status Code _____

Other Listings _____
Review Code _____ Reviewer _____ Date ____/____/____

Page 1 of 2

*Resource Name or #: APN 539-102-33

P1. Other Identifier: IS

*P2. Location: ☐ Not for Publication ☒ Unrestricted a. County San Diego
b. USGS 7.5' Quad _____ Date _____ T _____; R _____; 1/4 of _____ 1/4 of Sec _____; B.M. _____
c. Address 3015 Juniper Street City San Diego Zip _____
d. UTM: (Give more than one for large and/or linear feature) Zone _____, _____ mE/ _____ mN
e. Other Locational Data: (e.g. parcel #, legal description, directions to resource, elevation, additional UTMs, etc. as appropriate)
Assessor's Parcel Number: 539-102-33.

*P3a. Description: (Describe resource and its major elements. Include design, materials, condition, alterations, size, setting, and boundaries.)
Condition: Good

*P3b. Resources Attributes: (List attributes and codes) HP6. 1-3 story commercial building

*P4. Resources Present: ☒ Building ☐ Structure ☐ Object ☐ Site ☐ District ☐ Element of District ☐ Other (Isolates, etc.)

☒ Photograph or Drawing APN b. Description of Photo: (View, date, etc.)
Photo Number: 124-17
Date: June-October 1995

6. Date Constructed/Age and Sources:
☐ Prehistoric ☒ Historic ☐ Both
930's

7. Owner and Address:

8. Recorded by: (Name, affiliation, address)
one Stiegler, IS Architecture
191 Stephens Street, SD 92103
Milford Wayne Donaldson, FAIA
30 Sixth Ave., SD 92101

9. Date Recorded: 03/17/1996

10. Survey Type: (Describe)
Architectural Reconnaissance
Survey
Comprehensive Survey

*P11. Report Citation: (Cite survey report/other sources or "none") Historical Greater Mid-City San Diego Preservation Strategy,
Architect Milford Wayne Donaldson, FAIA, Inc., & IS Architecture, 1996.

*Attachments: ☐ NONE ☐ Location Map ☐ Sketch Map ☐ Continuation Sheet ☒ Building, Structure and Object Record
☐ Archaeological Record ☐ District Record ☐ Linear Feature Record ☐ Milling Station Record ☐ Rock Art Record ☐ Artifact Record
☐ Photograph Record ☐ Other: (List) _____

BUILDING, STRUCTURE, AND OBJECT RECORD

Page 2 of 2

*NRHP Status Code _____

*Resource Name or #: APN 539-102-33

B1. Historic Name: _____

B2. Common Name: _____

B3. Original Use: _____

B4. Present Use: C--Commercial

*B5. Architectural Style: Spanish Colonial Revival

*B6. Construction History: (Construction date, alterations, and date of alterations.) _____

*B7. Moved? ☐ No ☐ Yes ☒ Unknown Date: _____ Original Location: _____

*B8. Related Features: _____

B9a. Architect: _____

b. Builder: _____

*B10. Significance: Theme _____ Area _____

Period of Significance _____ Property Type _____ Applicable Criteria _____

(Discuss importance in terms of historical or architectural context as defined by theme, period, and geographic scope. Also address integrity.)

B11. Additional Resource Attributes: (List attributes and codes) _____

*B12. References:

San Diego County Assessor's Map Books, Book 452,
Page 65, 1994-1995.

McAlester & McAlester. "A Field Guide to American
Houses". 1984.

Woodbridge, Sally B. "California Architecture", 1988.

B13. Remarks: _____

*B14. Evaluator: I.R. Stiegler & M.W. Donaldson

Date of Evaluation: 10/01/1995

(This space reserved for official comments.)

(Sketch Map with north arrow required)

PRIMARY RECORD

Primary # _____
HRI # _____
Trinomial _____
NRHP Status Code _____

Other Listings _____
Review Code _____ Reviewer _____ Date ____/____/____

Page 1 of 2

*Resource Name or #: APN 539-142-09

P1. Other Identifier: IS

*P2. Location: ☐ Not for Publication ☒ Unrestricted a. County San Diego
b. USGS 7.5' Quad _____ Date _____ T _____; R _____; 1/4 of _____ 1/4 of Sec _____; _____ B.M.
c. Address 2880 Grape Street City San Diego Zip _____
d. UTM: (Give more than one for large and/or linear feature) Zone _____, _____ mE/ _____ mN
e. Other Locational Data: (e.g. parcel #, legal description, directions to resource, elevation, additional UTM's, etc. as appropriate)
Assessor's Parcel Number: 539-142-09.

*P3a. Description: (Describe resource and its major elements. Include design, materials, condition, alterations, size, setting, and boundaries.)
Condition: Good

*P3b. Resources Attributes: (List attributes and codes) HP2. Single family property

*P4. Resources Present: ☒ Building ☐ Structure ☐ Object ☐ Site ☐ District ☐ Element of District ☐ Other (Isolates, etc.)



P5b. Description of Photo: (View, date, etc.)
Photo Number: 124-21
Date: June-October 1995

*P6. Date Constructed/Age and Sources:
☐ Prehistoric ☒ Historic ☐ Both
1920's

*P7. Owner and Address:

*P8. Recorded by: (Name, affiliation, address)
Ione Stiegler, IS Architecture
4191 Stephens Street, SD 92103
Milford Wayne Donaldson, FAIA
530 Sixth Ave., SD 92101

*P9. Date Recorded: 03/17/1996

*P10. Survey Type: (Describe)
Architectural Reconnaissance
Survey
C--Comprehensive Survey

*P11. Report Citation: (Cite survey report/other sources or "none") Historical Greater Mid-City San Diego Preservation Strategy, Architect Milford Wayne Donaldson, FAIA, Inc., & IS Architecture, 1996.

*Attachments: ☐ NONE ☐ Location Map ☐ Sketch Map ☐ Continuation Sheet ☒ Building, Structure and Object Record
☐ Archaeological Record ☐ District Record ☐ Linear Feature Record ☐ Milling Station Record ☐ Rock Art Record ☐ Artifact Record
☐ Photograph Record ☐ Other: (List) _____

BUILDING, STRUCTURE, AND OBJECT RECORD

Page 2 of 2

*NRHP Status Code _____

*Resource Name or #: APN 539-142-09

B1. Historic Name: _____

B2. Common Name: _____

B3. Original Use: _____

B4. Present Use: R--Residential (Single Family)

*B5. Architectural Style: Prairie

*B6. Construction History: (Construction date, alterations, and date of alterations.) _____

*B7. Moved? ☐ No ☐ Yes ☒ Unknown Date: _____ Original Location: _____

*B8. Related Features: _____

B9a. Architect: _____ b. Builder: _____

*B10. Significance: Theme _____ Area _____

Period of Significance _____ Property Type _____ Applicable Criteria _____

(Discuss importance in terms of historical or architectural context as defined by theme, period, and geographic scope. Also address integrity.)

B11. Additional Resource Attributes: (List attributes and codes) _____

*B12. References:

San Diego County Assessor's Map Books, Book 452,
Page 65, 1994-1995.

McAlester & McAlester. "A Field Guide to American
Houses". 1984.

Woodbridge, Sally B. "California Architecture", 1988.

B13. Remarks: _____

*B14. Evaluator: I.R. Stiegler & M.W. Donaldson

Date of Evaluation: 10/01/1995

(This space reserved for official comments.)

(Sketch Map with north arrow required)

State of California -- The Resources Agency
DEPARTMENT OF PARKS AND RECREATION

PRIMARY RECORD

Primary # _____
HRI # _____
Trinomial _____
NRHP Status Code _____

Other Listings _____
Review Code _____ Reviewer _____ Date ____/____/____

Page 1 of 2

*Resource Name or #: APN 539-142-15

P1. Other Identifier: IS

*P2. Location: ☐ Not for Publication ☒ Unrestricted a. County San Diego

b. USGS 7.5' Quad _____ Date _____ T _____; R _____; 1/4 of _____ 1/4 of Sec _____; B.M. _____

c. Address 2019-21 Granada Avenue City San Diego Zip _____

d. UTM: (Give more than one for large and/or linear feature) Zone _____, _____ mE/ _____ mN

e. Other Locational Data: (e.g. parcel #, legal description, directions to resource, elevation, additional UTM's, etc. as appropriate)

Assessor's Parcel Number: 539-142-15.

*P3a. Description: (Describe resource and its major elements. Include design, materials, condition, alterations, size, setting, and boundaries.)

Condition: Good

*P3b. Resources Attributes: (List attributes and codes) HP2. Single family property

*P4. Resources Present: ☒ Building ☐ Structure ☐ Object ☐ Site ☐ District ☐ Element of District ☐ Other (Isolates, etc.)



*P5b. Description of Photo: (View, date, etc.)

Photo Number: 124-26

Date: June-October 1995

*P6. Date Constructed/Age and Sources:

☐ Prehistoric ☒ Historic ☐ Both
1900's

*P7. Owner and Address:

*P8. Recorded by: (Name, affiliation, address)

Ione Stiegler, IS Architecture
4191 Stephens Street, SD 92103
Milford Wayne Donaldson, FAIA
530 Sixth Ave., SD 92101

*P9. Date Recorded: 03/17/1996

*P10. Survey Type: (Describe)

Architectural Reconnaissance
Survey

C--Comprehensive Survey

*P11. Report Citation: (Cite survey report/other sources or "none") Historical Greater Mid-City San Diego Preservation Strategy,
Architect Milford Wayne Donaldson, FAIA, Inc., & IS Architecture, 1996.

*Attachments: ☐ NONE ☐ Location Map ☐ Sketch Map ☐ Continuation Sheet ☒ Building, Structure and Object Record
☐ Archaeological Record ☐ District Record ☐ Linear Feature Record ☐ Milling Station Record ☐ Rock Art Record ☐ Artifact Record
☐ Photograph Record ☐ Other: (List) _____

*Required information

BUILDING, STRUCTURE, AND OBJECT RECORD

Page 2 of 2

*NRHP Status Code _____

*Resource Name or #: APN 539-142-15

B1. Historic Name: _____

B2. Common Name: _____

B3. Original Use: _____ B4. Present Use: R--Residential (Single Family)

*B5. Architectural Style: Queen Anne / Half Timbered

*B6. Construction History: (Construction date, alterations, and date of alterations.) _____

*B7. Moved? ☐ No ☐ Yes ☒ Unknown Date: _____ Original Location: _____

*B8. Related Features: _____

B9a. Architect: _____ b. Builder: _____

*B10. Significance: Theme _____ Area _____

Period of Significance _____ Property Type _____ Applicable Criteria _____

(Discuss importance in terms of historical or architectural context as defined by theme, period, and geographic scope. Also address integrity.)

B11. Additional Resource Attributes: (List attributes and codes) _____

*B12. References:

San Diego County Assessor's Map Books, Book 452,
Page 65, 1994-1995.

McAlester & McAlester. "A Field Guide to American
Houses". 1984.

Woodbridge, Sally B. "California Architecture", 1988.

B13. Remarks: _____

(Sketch Map with north arrow required)

*B14. Evaluator: I.R. Stiegler & M.W. Donaldson

Date of Evaluation: 10/01/1995

(This space reserved for official comments.)

State of California -- The Resources Agency
DEPARTMENT OF PARKS AND RECREATION

PRIMARY RECORD

Primary # _____
HRI # _____
Trinomial _____
NRHP Status Code _____

Other Listings _____
Review Code _____ Reviewer _____ Date ____/____/____

Page 1 of 2

*Resource Name or #: APN 539-143-07

P1. Other Identifier: IS

*P2. Location: ☐ Not for Publication ☒ Unrestricted a. County San Diego

b. USGS 7.5' Quad _____ Date _____ T _____; R _____; 1/4 of _____ 1/4 of Sec _____; B.M. _____

c. Address 2820 Grape Street City San Diego Zip _____

d. UTM: (Give more than one for large and/or linear feature) Zone _____, _____ mE/ _____ mN

e. Other Locational Data: (e.g. parcel #, legal description, directions to resource, elevation, additional UTM's, etc. as appropriate)

Assessor's Parcel Number: 539-143-07.

*P3a. Description: (Describe resource and its major elements. Include design, materials, condition, alterations, size, setting, and boundaries.)

Condition: Good

*P3b. Resources Attributes: (List attributes and codes) HP2. Single family property

*P4. Resources Present: ☒ Building ☐ Structure ☐ Object ☐ Site ☐ District ☐ Element of District ☐ Other (Isolates, etc.)

*P5. Photograph or Drawing: (Photograph required for buildings, structures, objects, etc.)



P5b. Description of Photo: (View, date, etc.)

Photo Number: 124-22-23

Date: June-October 1995

*P6. Date Constructed/Age and Sources:

☐ Prehistoric ☒ Historic ☐ Both
1920's

*P7. Owner and Address:

*P8. Recorded by: (Name, affiliation, address)

Ione Stiegler, IS Architecture
4191 Stephens Street, SD 92103
Milford Wayne Donaldson, FAIA
530 Sixth Ave., SD 92101

*P9. Date Recorded: 03/17/1996

*P10. Survey Type: (Describe)

Architectural Reconnaissance

Survey

C--Comprehensive Survey

*P11. Report Citation: (Cite survey report/other sources or "none") Historical Greater Mid-City San Diego Preservation Strategy,
Architect Milford Wayne Donaldson, FAIA, Inc., & IS Architecture, 1996.

*Attachments: ☐ NONE ☐ Location Map ☐ Sketch Map ☐ Continuation Sheet ☒ Building, Structure and Object Record
☐ Archaeological Record ☐ District Record ☐ Linear Feature Record ☐ Milling Station Record ☐ Rock Art Record ☐ Artifact Record
☐ Photograph Record ☐ Other: (List) _____

*Required information

BUILDING, STRUCTURE, AND OBJECT RECORD

Page 2 of 2

*NRHP Status Code _____

*Resource Name or #: APN 539-143-07

B1. Historic Name: _____

B2. Common Name: _____

B3. Original Use: _____

B4. Present Use: R--Residential (Single Family)

*B5. Architectural Style: Spanish Colonial Revival

*B6. Construction History: (Construction date, alterations, and date of alterations.)

*B7. Moved? ☐ No ☐ Yes ☒ Unknown Date: _____ Original Location: _____

*B8. Related Features:

B9a. Architect: _____

b. Builder: _____

*B10. Significance: Theme _____

Area _____

Period of Significance _____

Property Type _____

Applicable Criteria _____

(Discuss importance in terms of historical or architectural context as defined by theme, period, and geographic scope. Also address integrity.)

B11. Additional Resource Attributes: (List attributes and codes) _____

*B12. References:

San Diego County Assessor's Map Books, Book 452,
Page 65, 1994-1995.

McAlester & McAlester. "A Field Guide to American
Houses". 1984.

Woodbridge, Sally B. "California Architecture", 1988.

B13. Remarks:

(Sketch Map with north arrow required)

*B14. Evaluator: I.R. Stiegler & M.W. Donaldson

Date of Evaluation: 10/01/1995

(This space reserved for official comments.)

PRIMARY RECORD

Primary # _____
HRI # _____
Trinomial _____
NRHP Status Code _____

Other Listings _____
Review Code _____ Reviewer _____ Date ____/____/____

Page 1 of 2

*Resource Name or #: APN 539-143-14

P1. Other Identifier: IS

*P2. Location: ☐ Not for Publication ☒ Unrestricted

a. County San Diego

b. USGS 7.5' Quad _____ Date _____ T _____; R _____; 1/4 of _____ 1/4 of Sec _____; _____ B.M.

c. Address 2044 Granada Avenue City San Diego Zip _____

d. UTM: (Give more than one for large and/or linear feature) Zone _____, _____ mE/ _____ mN

e. Other Locational Data: (e.g. parcel #, legal description, directions to resource, elevation, additional UTM's, etc. as appropriate)

Assessor's Parcel Number: 539-143-14.

*P3a. Description: (Describe resource and its major elements. Include design, materials, condition, alterations, size, setting, and boundaries.)

Condition: Good

*P3b. Resources Attributes: (List attributes and codes) HP2. Single family property

*P4. Resources Present: ☒ Building ☐ Structure ☐ Object ☐ Site ☐ District ☐ Element of District ☐ Other (Isolates, etc.)



P5b. Description of Photo: (View, date, etc.)

Photo Number: 124-25

Date: June-October 1995

*P6. Date Constructed/Age and Sources:

☐ Prehistoric ☒ Historic ☐ Both

1900's

*P7. Owner and Address:

*P8. Recorded by: (Name, affiliation, address)

Ione Stiegler, IS Architecture

4191 Stephens Street, SD 92103

Milford Wayne Donaldson, FAIA

530 Sixth Ave., SD 92101

*P9. Date Recorded: 03/17/1996

*P10. Survey Type: (Describe)

Architectural Reconnaissance

Survey

C--Comprehensive Survey

*P11. Report Citation: (Cite survey report/other sources or "none") Historical Greater Mid-City San Diego Preservation Strategy, Architect Milford Wayne Donaldson, FAIA, Inc., & IS Architecture, 1996.

*Attachments: ☐ NONE ☐ Location Map ☐ Sketch Map ☐ Continuation Sheet ☒ Building, Structure and Object Record
☐ Archaeological Record ☐ District Record ☐ Linear Feature Record ☐ Milling Station Record ☐ Rock Art Record ☐ Artifact Record
☐ Photograph Record ☐ Other: (List) _____

BUILDING, STRUCTURE, AND OBJECT RECORD

Page 2 of 2

*NRHP Status Code _____

*Resource Name or #: APN 539-143-14

B1. Historic Name: _____

B2. Common Name: _____

B3. Original Use: _____

B4. Present Use: R--Residential (Single Family)

*B5. Architectural Style: Craftsman

*B6. Construction History: (Construction date, alterations, and date of alterations.) _____

*B7. Moved? ☐ No ☐ Yes ☒ Unknown Date: _____ Original Location: _____

*B8. Related Features: _____

B9a. Architect: _____ b. Builder: _____

*B10. Significance: Theme _____ Area _____

Period of Significance _____ Property Type _____ Applicable Criteria _____

(Discuss importance in terms of historical or architectural context as defined by theme, period, and geographic scope. Also address integrity.)

B11. Additional Resource Attributes: (List attributes and codes) _____

*B12. References:

San Diego County Assessor's Map Books, Book 452,
Page 65, 1994-1995.

McAlester & McAlester. "A Field Guide to American
Houses". 1984.

Woodbridge, Sally B. "California Architecture", 1988.

B13. Remarks: _____

(Sketch Map with north arrow required)

*B14. Evaluator: I.R. Stiegler & M.W. Donaldson

Date of Evaluation: 10/01/1995

(This space reserved for official comments.)

PRIMARY RECORD

Primary # _____
HRI # _____
Trinomial _____
NRHP Status Code _____

Other Listings _____
Review Code _____ Reviewer _____ Date ____/____/____

Page 1 of 2

*Resource Name or #: APN 539-143-18

P1. Other Identifier: IS

*P2. Location: ☐ Not for Publication ☒ Unrestricted a. County San Diego
b. USGS 7.5' Quad _____ Date _____ T _____; R _____; 1/4 of _____ 1/4 of Sec _____; B.M. _____
c. Address 2830 Grape Street City San Diego Zip _____
d. UTM: (Give more than one for large and/or linear feature) Zone _____, _____ mE/ _____ mN
e. Other Locational Data: (e.g. parcel #, legal description, directions to resource, elevation, additional UTMs, etc. as appropriate)
Assessor's Parcel Number: 539-143-18.

*P3a. Description: (Describe resource and its major elements. Include design, materials, condition, alterations, size, setting, and boundaries.)
Condition: Good

*P3b. Resources Attributes: (List attributes and codes) HP2. Single family property

*P4. Resources Present: ☒ Building ☐ Structure ☐ Object ☐ Site ☐ District ☐ Element of District ☐ Other (Isolates, etc.)



5b. Description of Photo: (View, date, etc.)
Photo Number: 124-23-24
Date: June-October 1995

*P6. Date Constructed/Age and Sources:
☐ Prehistoric ☒ Historic ☐ Both
1920's

*P7. Owner and Address:

*P8. Recorded by: (Name, affiliation, address)
one Stiegler, IS Architecture
191 Stephens Street, SD 92103
Milford Wayne Donaldson, FAIA
630 Sixth Ave., SD 92101

*P9. Date Recorded: 03/17/1996

*P10. Survey Type: (Describe)
Architectural Reconnaissance
Survey
Comprehensive Survey

*P11. Report Citation: (Cite survey report/other sources or "none") Historical Greater Mid-City San Diego Preservation Strategy,
Architect Milford Wayne Donaldson, FAIA, Inc., & IS Architecture, 1996.

*Attachments: ☐ NONE ☐ Location Map ☐ Sketch Map ☐ Continuation Sheet ☒ Building, Structure and Object Record
☐ Archaeological Record ☐ District Record ☐ Linear Feature Record ☐ Milling Station Record ☐ Rock Art Record ☐ Artifact Record
☐ Photograph Record ☐ Other: (List) _____

BUILDING, STRUCTURE, AND OBJECT RECORD

Page 2 of 2

*NRHP Status Code _____

*Resource Name or #: APN 539-143-18

B1. Historic Name: _____

B2. Common Name: _____

B3. Original Use: _____

B4. Present Use: R--Residential (Single Family)

*B5. Architectural Style: Spanish Colonial Revival

*B6. Construction History: (Construction date, alterations, and date of alterations.)

*B7. Moved? ☐ No ☐ Yes ☒ Unknown Date: _____ Original Location: _____

*B8. Related Features:

B9a. Architect: _____ b. Builder: _____

*B10. Significance: Theme _____ Area _____

Period of Significance _____ Property Type _____ Applicable Criteria _____

(Discuss importance in terms of historical or architectural context as defined by theme, period, and geographic scope. Also address integrity.)

B11. Additional Resource Attributes: (List attributes and codes) _____

*B12. References:

San Diego County Assessor's Map Books, Book 452,
Page 65, 1994-1995.

McAlester & McAlester. "A Field Guide to American
Houses". 1984.

Woodbridge, Sally B. "California Architecture", 1988.

B13. Remarks:

*B14. Evaluator: I.R. Stiegler & M.W. Donaldson

Date of Evaluation: 10/01/1995

(This space reserved for official comments.)

(Sketch Map with north arrow required)

PRIMARY RECORD

Primary # _____
HRI # _____
Trinomial _____
NRHP Status Code _____

Other Listings _____
Review Code _____ Reviewer _____ Date ____/____/____

Page 1 of 2

*Resource Name or #: APN 539-151-06

P1. Other Identifier: IS

*P2. Location: ☐ Not for Publication ☒ Unrestricted a. County San Diego
b. USGS 7.5' Quad _____ Date _____ T _____; R _____; 1/4 of _____ 1/4 of Sec _____; B.M. _____
c. Address 2101-07 29th Street City San Diego Zip _____
d. UTM: (Give more than one for large and/or linear feature) Zone _____, _____ mE/ _____ mN
e. Other Locational Data: (e.g. parcel #, legal description, directions to resource, elevation, additional UTM's, etc. as appropriate)
Assessor's Parcel Number: 539-151-06.

*P3a. Description: (Describe resource and its major elements. Include design, materials, condition, alterations, size, setting, and boundaries.)
Condition: Good

*P3b. Resources Attributes: (List attributes and codes) HP3. Multiple family property

*P4. Resources Present: ☒ Building ☐ Structure ☐ Object ☐ Site ☐ District ☐ Element of District ☐ Other (Isolates, etc.)

b. Description of Photo: (View, date, etc.)
Photo Number: 124-30
Date: June-October 1995

6. Date Constructed/Age and Sources:
☐ Prehistoric ☒ Historic ☐ Both
920's

7. Owner and Address:

8. Recorded by: (Name, affiliation, address)
one Stiegler, IS Architecture
191 Stephens Street, SD 92103
Milford Wayne Donaldson, FAIA
30 Sixth Ave., SD 92101

9. Date Recorded: 03/17/1996

10. Survey Type: (Describe)
Architectural Reconnaissance
Survey

C--Comprehensive Survey



*P11. Report Citation: (Cite survey report/other sources or "none") Historical Greater Mid-City San Diego Preservation Strategy,
Architect Milford Wayne Donaldson, FAIA, Inc., & IS Architecture, 1996.

*Attachments: ☐ NONE ☐ Location Map ☐ Sketch Map ☐ Continuation Sheet ☒ Building, Structure and Object Record
☐ Archaeological Record ☐ District Record ☐ Linear Feature Record ☐ Milling Station Record ☐ Rock Art Record ☐ Artifact Record
☐ Photograph Record ☐ Other: (List) _____

BUILDING, STRUCTURE, AND OBJECT RECORD

Page 2 of 2

*NRHP Status Code _____

*Resource Name or #: APN 539-151-06

B1. Historic Name: _____

B2. Common Name: _____

B3. Original Use: _____

B4. Present Use: R--Residential (Multi-Family)

*B5. Architectural Style: Spanish Colonial Revival

*B6. Construction History: (Construction date, alterations, and date of alterations.)

*B7. Moved? ☐ No ☐ Yes ☒ Unknown Date: _____ Original Location: _____

*B8. Related Features:

B9a. Architect: _____

b. Builder: _____

*B10. Significance: Theme _____

Area _____

Period of Significance _____

Property Type _____

Applicable Criteria _____

(Discuss importance in terms of historical or architectural context as defined by theme, period, and geographic scope. Also address integrity.)

B11. Additional Resource Attributes: (List attributes and codes) _____

*B12. References:

San Diego County Assessor's Map Books, Book 452,
Page 65, 1994-1995.

McAlester & McAlester. "A Field Guide to American
Houses". 1984.

Woodbridge, Sally B. "California Architecture", 1988.

B13. Remarks:

(Sketch Map with north arrow required)

*B14. Evaluator: I.R. Stiegler & M.W. Donaldson

Date of Evaluation: 10/01/1995

(This space reserved for official comments.)

PRIMARY RECORD

Primary # _____
HRI # _____
Trinomial _____
NRHP Status Code _____

Other Listings _____
Review Code _____ Reviewer _____ Date ____/____/____

Page 1 of 2

*Resource Name or #: APN 539-152-03

P1. Other Identifier: IS

*P2. Location: ☐ Not for Publication ☒ Unrestricted a. County San Diego
b. USGS 7.5' Quad _____ Date _____ T _____; R _____; 1/4 of _____ 1/4 of Sec _____; B.M. _____
c. Address 2951 Ivy Street City San Diego Zip _____
d. UTM: (Give more than one for large and/or linear feature) Zone _____, _____ mE/ _____ mN
e. Other Locational Data: (e.g. parcel #, legal description, directions to resource, elevation, additional UTM's, etc. as appropriate)
Assessor's Parcel Number: 539-152-03.

*P3a. Description: (Describe resource and its major elements. Include design, materials, condition, alterations, size, setting, and boundaries.)
Condition: Good

*P3b. Resources Attributes: (List attributes and codes) HP2. Single family property

*P4. Resources Present: ☒ Building ☐ Structure ☐ Object ☐ Site ☐ District ☐ Element of District ☐ Other (Isolates, etc.)

*P5b. Description of Photo: (View, date, etc.)
Photo Number: 124-32
Date: June-October 1995
*P6. Date Constructed/Age and Sources:
☐ Prehistoric ☒ Historic ☐ Both
1880's

*P7. Owner and Address:

*P8. Recorded by: (Name, affiliation, address)
Gene Stiegler, IS Architecture
4191 Stephens Street, SD 92103
Milford Wayne Donaldson, FAIA
530 Sixth Ave., SD 92101

*P9. Date Recorded: 03/17/1996

*P10. Survey Type: (Describe)
Architectural Reconnaissance
Survey
C--Comprehensive Survey

*P11. Report Citation: (Cite survey report/other sources or "none") Historical Greater Mid-City San Diego Preservation Strategy,
Architect Milford Wayne Donaldson, FAIA, Inc., & IS Architecture, 1996.

*Attachments: ☐ NONE ☐ Location Map ☐ Sketch Map ☐ Continuation Sheet ☒ Building, Structure and Object Record
☐ Archaeological Record ☐ District Record ☐ Linear Feature Record ☐ Milling Station Record ☐ Rock Art Record ☐ Artifact Record
☐ Photograph Record ☐ Other: (List) _____

BUILDING, STRUCTURE, AND OBJECT RECORD

Page 2 of 2

*NRHP Status Code _____

*Resource Name or #: APN 539-152-03

B1. Historic Name: _____

B2. Common Name: _____

B3. Original Use: _____ B4. Present Use: R--Residential (Single Family)

*B5. Architectural Style: Folk Victorian

*B6. Construction History: (Construction date, alterations, and date of alterations.)

*B7. Moved? ☐ No ☐ Yes ☒ Unknown Date: _____ Original Location: _____

*B8. Related Features:

B9a. Architect: _____ b. Builder: _____

*B10. Significance: Theme _____ Area _____

Period of Significance _____ Property Type _____ Applicable Criteria _____

(Discuss importance in terms of historical or architectural context as defined by theme, period, and geographic scope. Also address integrity.)

B11. Additional Resource Attributes: (List attributes and codes) _____

*B12. References:

San Diego County Assessor's Map Books, Book 452,
Page 65, 1994-1995.

McAlester & McAlester. "A Field Guide to American
Houses". 1984.

Woodbridge, Sally B. "California Architecture", 1988.

B13. Remarks:

(Sketch Map with north arrow required)

*B14. Evaluator: I.R. Stiegler & M.W. Donaldson

Date of Evaluation: 10/01/1995

(This space reserved for official comments.)

PRIMARY RECORD

Primary # _____
HRI # _____
Trinomial _____
NRHP Status Code _____

Other Listings _____
Review Code _____ Reviewer _____ Date ____/____/____

Page 1 of 2

*Resource Name or #: APN 539-155-10

P1. Other Identifier: IS

*P2. Location: ☐ Not for Publication ☒ Unrestricted a. County San Diego

b. USGS 7.5' Quad _____ Date _____ T _____; R _____; 1/4 of _____ 1/4 of Sec _____; B.M. _____

c. Address 2034 30th Street City San Diego Zip _____

d. UTM: (Give more than one for large and/or linear feature) Zone _____, _____ mE/ _____ mN

e. Other Locational Data: (e.g. parcel #, legal description, directions to resource, elevation, additional UTM's, etc. as appropriate)

Assessor's Parcel Number: 539-155-10.

*P3a. Description: (Describe resource and its major elements. Include design, materials, condition, alterations, size, setting, and boundaries.)

Condition: Good

*P3b. Resources Attributes: (List attributes and codes) HP3. Multiple family property

*P4. Resources Present: ☒ Building ☐ Structure ☐ Object ☐ Site ☐ District ☐ Element of District ☐ Other (Isolates, etc.)



*P5b. Description of Photo: (View, date, etc.)

Photo Number: 124-31

Date: June-October 1995

P6. Date Constructed/Age and Sources:

☐ Prehistoric ☒ Historic ☐ Both
1920's

P7. Owner and Address:

P8. Recorded by: (Name, affiliation, address)

Ione Stiegler, IS Architecture
4191 Stephens Street, SD 92103
Milford Wayne Donaldson, FAIA
530 Sixth Ave., SD 92101

P9. Date Recorded: 03/17/1996

P10. Survey Type: (Describe)

Architectural Reconnaissance

Survey

C--Comprehensive Survey

*P11. Report Citation: (Cite survey report/other sources or "none") Historical Greater Mid-City San Diego Preservation Strategy,
Architect Milford Wayne Donaldson, FAIA, Inc., & IS Architecture, 1996.

*Attachments: ☐ NONE ☐ Location Map ☐ Sketch Map ☐ Continuation Sheet ☒ Building, Structure and Object Record
☐ Archaeological Record ☐ District Record ☐ Linear Feature Record ☐ Milling Station Record ☐ Rock Art Record ☐ Artifact Record
☐ Photograph Record ☐ Other: (List) _____

BUILDING, STRUCTURE, AND OBJECT RECORD

Page 2 of 2

*NRHP Status Code _____

*Resource Name or #: APN 539-155-10

B1. Historic Name: _____

B2. Common Name: _____

B3. Original Use: _____

B4. Present Use: R--Residential (Multi-Family)

*B5. Architectural Style: Prairie

*B6. Construction History: (Construction date, alterations, and date of alterations.) _____

*B7. Moved? ☐ No ☐ Yes ☒ Unknown Date: _____ Original Location: _____

*B8. Related Features: _____

B9a. Architect: _____

b. Builder: _____

*B10. Significance: Theme _____

Area _____

Period of Significance _____

Property Type _____

Applicable Criteria _____

(Discuss importance in terms of historical or architectural context as defined by theme, period, and geographic scope. Also address integrity.)

B11. Additional Resource Attributes: (List attributes and codes) _____

*B12. References:

San Diego County Assessor's Map Books, Book 452,
Page 65, 1994-1995.

McAlester & McAlester. "A Field Guide to American
Houses". 1984.

Woodbridge, Sally B. "California Architecture", 1988.

B13. Remarks: _____

(Sketch Map with north arrow required)

*B14. Evaluator: I.R. Stiegler & M.W. Donaldson

Date of Evaluation: 10/01/1995

(This space reserved for official comments.)

PRIMARY RECORD

Primary # _____
HRI # _____
Trinomial _____
NRHP Status Code _____

Other Listings _____
Review Code _____ Reviewer _____ Date ____/____/____

Page 1 of 2

*Resource Name or #: APN 539-156-07

P1. Other Identifier: IS

*P2. Location: ☐ Not for Publication ☒ Unrestricted a. County San Diego

b. USGS 7.5' Quad _____ Date _____ T _____; R _____; _____ 1/4 of _____ 1/4 of Sec _____; _____ B.M.

c. Address 2807 Grape Street City San Diego Zip _____

d. UTM: (Give more than one for large and/or linear feature) Zone _____, _____ mE/ _____ mN

e. Other Locational Data: (e.g. parcel #, legal description, directions to resource, elevation, additional UTMs, etc. as appropriate)

Assessor's Parcel Number: 539-156-07.

*P3a. Description: (Describe resource and its major elements. Include design, materials, condition, alterations, size, setting, and boundaries.)

Condition: Good

*P3b. Resources Attributes: (List attributes and codes) HP2. Single family property

*P4. Resources Present: ☒ Building ☐ Structure ☐ Object ☐ Site ☐ District ☐ Element of District ☐ Other (Isolates, etc.)



P5b. Description of Photo: (View, date, etc.)

Photo Number: 124-27

Date: June-October 1995

*P6. Date Constructed/Age and Sources:

☐ Prehistoric ☒ Historic ☐ Both

1910's

*P7. Owner and Address:

*P8. Recorded by: (Name, affiliation, address)

Ione Stiegler, IS Architecture

4191 Stephens Street, SD 92103

Milford Wayne Donaldson, FAIA

530 Sixth Ave., SD 92101

*P9. Date Recorded: 03/17/1996

*P10. Survey Type: (Describe)

Architectural Reconnaissance

Survey

C--Comprehensive Survey

*P11. Report Citation: (Cite survey report/other sources or "none") Historical Greater Mid-City San Diego Preservation Strategy, Architect Milford Wayne Donaldson, FAIA, Inc., & IS Architecture, 1996.

*Attachments: ☐ NONE ☐ Location Map ☐ Sketch Map ☐ Continuation Sheet ☒ Building, Structure and Object Record
☐ Archaeological Record ☐ District Record ☐ Linear Feature Record ☐ Milling Station Record ☐ Rock Art Record ☐ Artifact Record
☐ Photograph Record ☐ Other: (List) _____

BUILDING, STRUCTURE, AND OBJECT RECORD

Page 2 of 2

*NRHP Status Code _____

*Resource Name or #: APN 539-156-07

B1. Historic Name: _____

B2. Common Name: _____

B3. Original Use: _____

B4. Present Use: R--Residential (Single Family)

*B5. Architectural Style: Prairie

*B6. Construction History: (Construction date, alterations, and date of alterations.) _____

*B7. Moved? ☐ No ☐ Yes ☒ Unknown Date: _____ Original Location: _____

*B8. Related Features: _____

B9a. Architect: _____ b. Builder: _____

*B10. Significance: Theme _____ Area _____

Period of Significance _____ Property Type _____ Applicable Criteria _____

(Discuss importance in terms of historical or architectural context as defined by theme, period, and geographic scope. Also address integrity.)

B11. Additional Resource Attributes: (List attributes and codes) _____

*B12. References:

San Diego County Assessor's Map Books, Book 452,
Page 65, 1994-1995.

McAlester & McAlester. "A Field Guide to American
Houses". 1984.

Woodbridge, Sally B. "California Architecture", 1988.

B13. Remarks: _____

*B14. Evaluator: I.R. Stiegler & M.W. Donaldson

Date of Evaluation: 10/01/1995

(This space reserved for official comments.)

(Sketch Map with north arrow required)

PRIMARY RECORD

Primary # _____
HRI # _____
Trinomial _____
NRHP Status Code _____

Other Listings _____
Review Code _____ Reviewer _____ Date ____/____/____

Page 1 of 2

*Resource Name or #: APN 539-156-09

P1. Other Identifier: IS

*P2. Location: ☐ Not for Publication ☒ Unrestricted a. County San Diego
b. USGS 7.5' Quad _____ Date _____ T _____; R _____; 1/4 of _____ 1/4 of Sec _____; B.M. _____
c. Address 2928 Grape Street City San Diego Zip _____
d. UTM: (Give more than one for large and/or linear feature) Zone _____, _____ mE/ _____ mN
e. Other Locational Data: (e.g. parcel #, legal description, directions to resource, elevation, additional UTMs, etc. as appropriate)
Assessor's Parcel Number: 539-156-09.

*P3a. Description: (Describe resource and its major elements. Include design, materials, condition, alterations, size, setting, and boundaries.)
Condition: Good

*P3b. Resources Attributes: (List attributes and codes) HP2. Single family property

*P4. Resources Present: ☒ Building ☐ Structure ☐ Object ☐ Site ☐ District ☐ Element of District ☐ Other (Isolates, etc.)

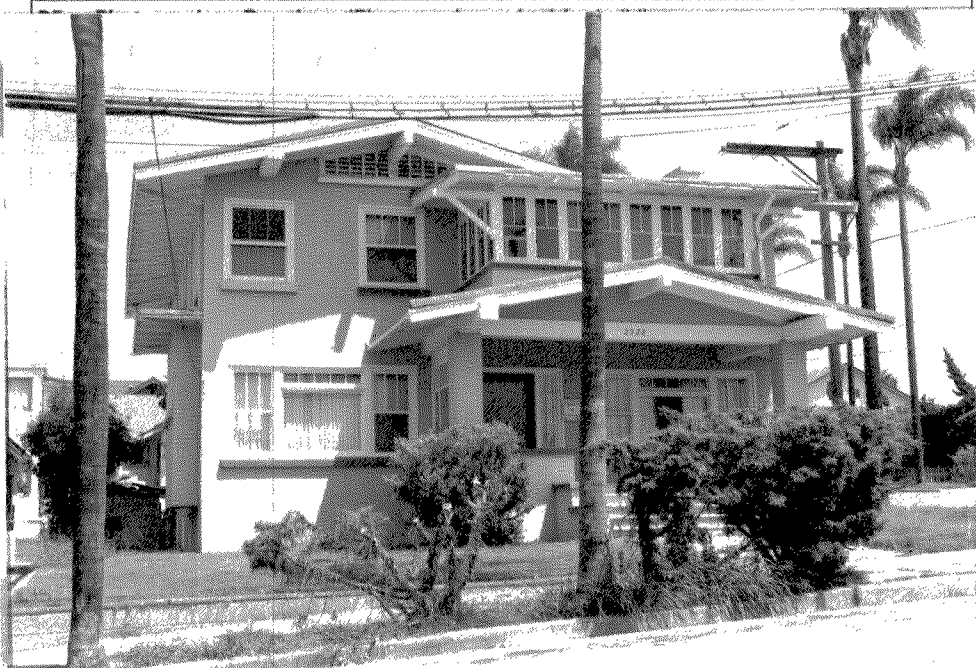

75b. Description of Photo: (View, date, etc.)
Photo Number: 124-28

Date: June-October 1995

P6. Date Constructed/Age and Sources:
☐ Prehistoric ☒ Historic ☐ Both
1910's

P7. Owner and Address:

P8. Recorded by: (Name, affiliation, address)
Ione Stiegler, IS Architecture
4191 Stephens Street, SD 92103
Milford Wayne Donaldson, FAIA
530 Sixth Ave., SD 92101

P9. Date Recorded: 03/17/1996

P10. Survey Type: (Describe)
Architectural Reconnaissance
Survey

C--Comprehensive Survey

*P11. Report Citation: (Cite survey report/other sources or "none") Historical Greater Mid-City San Diego Preservation Strategy,
Architect Milford Wayne Donaldson, FAIA, Inc., & IS Architecture, 1996.

*Attachments: ☐ NONE ☐ Location Map ☐ Sketch Map ☐ Continuation Sheet ☒ Building, Structure and Object Record
☐ Archaeological Record ☐ District Record ☐ Linear Feature Record ☐ Milling Station Record ☐ Rock Art Record ☐ Artifact Record
☐ Photograph Record ☐ Other: (List) _____

BUILDING, STRUCTURE, AND OBJECT RECORD

Page 2 of 2

*NRHP Status Code _____

*Resource Name or #: APN 539-156-09

B1. Historic Name: _____

B2. Common Name: _____

B3. Original Use: _____

B4. Present Use: R--Residential (Single Family)

*B5. Architectural Style: Craftsman

*B6. Construction History: (Construction date, alterations, and date of alterations.)

*B7. Moved? ☐ No ☐ Yes ☒ Unknown Date: _____ Original Location: _____

*B8. Related Features:

B9a. Architect: _____

b. Builder: _____

*B10. Significance: Theme _____

Area _____

Period of Significance _____

Property Type _____

Applicable Criteria _____

(Discuss importance in terms of historical or architectural context as defined by theme, period, and geographic scope. Also address integrity.)

B11. Additional Resource Attributes: (List attributes and codes) _____

*B12. References:

San Diego County Assessor's Map Books, Book 452,
Page 65, 1994-1995.

McAlester & McAlester. "A Field Guide to American
Houses". 1984.

Woodbridge, Sally B. "California Architecture", 1988.

B13. Remarks:

(Sketch Map with north arrow required)

*B14. Evaluator: I.R. Stiegler & M.W. Donaldson

Date of Evaluation: 10/01/1995

(This space reserved for official comments.)

PRIMARY RECORD

Primary # _____
HRI # _____
Trinomial _____
NRHP Status Code _____

Other Listings _____
Review Code _____ Reviewer _____ Date ____/____/____

Page 1 of 2

*Resource Name or #: APN 539-156-11

P1. Other Identifier: IS

*P2. Location: ☐ Not for Publication ☒ Unrestricted

a. County San Diego

b. USGS 7.5' Quad _____ Date _____ T _____; R _____; _____ 1/4 of _____ 1/4 of Sec _____; _____ B.M.

c. Address 2030 Dale Street City San Diego Zip _____

d. UTM: (Give more than one for large and/or linear feature) Zone _____, _____ mE/ _____ mN

e. Other Locational Data: (e.g. parcel #, legal description, directions to resource, elevation, additional UTM's, etc. as appropriate)

Assessor's Parcel Number: 539-156-11.

*P3a. Description: (Describe resource and its major elements. Include design, materials, condition, alterations, size, setting, and boundaries.)

Condition: Good

*P3b. Resources Attributes: (List attributes and codes) HP2. Single family property

*P4. Resources Present: ☒ Building ☐ Structure ☐ Object ☐ Site ☐ District ☐ Element of District ☐ Other (Isolates, etc.)



P5b. Description of Photo: (View, date, etc.)

Photo Number: 124-29

Date: June-October 1995

*P6. Date Constructed/Age and Sources:

☐ Prehistoric ☒ Historic ☐ Both
1910's

*P7. Owner and Address:

*P8. Recorded by: (Name, affiliation, address)

Ione Stiegler, IS Architecture
4191 Stephens Street, SD 92103
Milford Wayne Donaldson, FAIA
530 Sixth Ave., SD 92101

*P9. Date Recorded: 03/17/1996

*P10. Survey Type: (Describe)

Architectural Reconnaissance
Survey
C--Comprehensive Survey

*P11. Report Citation: (Cite survey report/other sources or "none") Historical Greater Mid-City San Diego Preservation Strategy, Architect Milford Wayne Donaldson, FAIA, Inc., & IS Architecture, 1996.

*Attachments: ☐ NONE ☐ Location Map ☐ Sketch Map ☐ Continuation Sheet ☒ Building, Structure and Object Record
☐ Archaeological Record ☐ District Record ☐ Linear Feature Record ☐ Milling Station Record ☐ Rock Art Record ☐ Artifact Record
☐ Photograph Record ☐ Other: (List) _____

BUILDING, STRUCTURE, AND OBJECT RECORD

Page 2 of 2

*NRHP Status Code _____

*Resource Name or #: APN 539-156-11

B1. Historic Name: _____

B2. Common Name: _____

B3. Original Use: _____

B4. Present Use: R--Residential (Single Family)

*B5. Architectural Style: Craftsman

*B6. Construction History: (Construction date, alterations, and date of alterations.) _____

*B7. Moved? ☐ No ☐ Yes ☒ Unknown Date: _____ Original Location: _____

*B8. Related Features: _____

B9a. Architect: _____ b. Builder: _____

*B10. Significance: Theme _____ Area _____

Period of Significance _____ Property Type _____ Applicable Criteria _____

(Discuss importance in terms of historical or architectural context as defined by theme, period, and geographic scope. Also address integrity.)

B11. Additional Resource Attributes: (List attributes and codes) _____

*B12. References:

San Diego County Assessor's Map Books, Book 452,
Page 65, 1994-1995.

McAlester & McAlester. "A Field Guide to American
Houses". 1984.

Woodbridge, Sally B. "California Architecture", 1988.

B13. Remarks: _____

*B14. Evaluator: I.R. Stiegler & M.W. Donaldson

Date of Evaluation: 10/01/1995

(This space reserved for official comments.)

(Sketch Map with north arrow required)

PRIMARY RECORD

Primary # _____
HRI # _____
Trinomial _____
NRHP Status Code _____

Other Listings _____
Review Code _____ Reviewer _____ Date ____/____/____

Page 1 of 2

*Resource Name or #: APN 539-161-05

P1. Other Identifier: IS

*P2. Location: ☐ Not for Publication ☒ Unrestricted a. County San Diego
b. USGS 7.5' Quad _____ Date ____ T ____; R ____; ____ 1/4 of ____ 1/4 of Sec ____; ____ B.M.
c. Address 3031 Ivy Street City San Diego Zip _____
d. UTM: (Give more than one for large and/or linear feature) Zone _____, _____ mE/ _____ mN
e. Other Locational Data: (e.g. parcel #, legal description, directions to resource, elevation, additional UTMs, etc. as appropriate)
Assessor's Parcel Number: 539-161-05.

*P3a. Description: (Describe resource and its major elements. Include design, materials, condition, alterations, size, setting, and boundaries.)
Condition: Good

*P3b. Resources Attributes: (List attributes and codes) HP3. Multiple family property

*P4. Resources Present: ☒ Building ☐ Structure ☐ Object ☐ Site ☐ District ☐ Element of District ☐ Other (Isolates, etc.)

P5b. Description of Photo: (View, date, etc.)
Photo Number: 124-33
Date: June-October 1995
P6. Date Constructed/Age and Sources:
☐ Prehistoric ☒ Historic ☐ Both
1900's

P7. Owner and Address:

P8. Recorded by: (Name, affiliation, address)
Ione Stiegler, IS Architecture
4191 Stephens Street, SD 92103
Milford Wayne Donaldson, FAIA
530 Sixth Ave., SD 92101

P9. Date Recorded: 03/17/1996

P10. Survey Type: (Describe)
Architectural Reconnaissance
Survey
C--Comprehensive Survey

*P11. Report Citation: (Cite survey report/other sources or "none") Historical Greater Mid-City San Diego Preservation Strategy,
Architect Milford Wayne Donaldson, FAIA, Inc., & IS Architecture, 1996.

*Attachments: ☐ NONE ☐ Location Map ☐ Sketch Map ☐ Continuation Sheet ☒ Building, Structure and Object Record
☐ Archaeological Record ☐ District Record ☐ Linear Feature Record ☐ Milling Station Record ☐ Rock Art Record ☐ Artifact Record
☐ Photograph Record ☐ Other: (List) _____

BUILDING, STRUCTURE, AND OBJECT RECORD

Page 2 of 2

*NRHP Status Code _____

*Resource Name or #: APN 539-161-05

B1. Historic Name: _____

B2. Common Name: _____

B3. Original Use: _____

B4. Present Use: R--Residential (Multi-Family)

*B5. Architectural Style: Queen Anne

*B6. Construction History: (Construction date, alterations, and date of alterations.) _____

*B7. Moved? ☐ No ☐ Yes ☒ Unknown Date: _____ Original Location: _____

*B8. Related Features: _____

B9a. Architect: _____ b. Builder: _____

*B10. Significance: Theme _____ Area _____
Period of Significance _____ Property Type _____ Applicable Criteria _____

(Discuss importance in terms of historical or architectural context as defined by theme, period, and geographic scope. Also address integrity.)

B11. Additional Resource Attributes: (List attributes and codes) _____

*B12. References:

San Diego County Assessor's Map Books, Book 452,
Page 65, 1994-1995.

McAlester & McAlester. "A Field Guide to American
Houses". 1984.

Woodbridge, Sally B. "California Architecture", 1988.

B13. Remarks: _____

*B14. Evaluator: I.R. Stiegler & M.W. Donaldson

Date of Evaluation: 10/01/1995

(This space reserved for official comments.)

(Sketch Map with north arrow required)

PRIMARY RECORD

Primary # _____
HRI # _____
Trinomial _____
NRHP Status Code _____

Other Listings _____
Review Code _____ Reviewer _____ Date ____/____/____

Page 1 of 2

*Resource Name or #: APN 539-222-01

P1. Other Identifier: IS

*P2. Location: ☐ Not for Publication ☒ Unrestricted a. County San Diego
b. USGS 7.5' Quad _____ Date _____ T _____; R _____; 1/4 of _____ 1/4 of Sec _____; B.M. _____
c. Address 1947 Dale Street City San Diego Zip _____
d. UTM: (Give more than one for large and/or linear feature) Zone _____, _____ mE/ _____ mN
e. Other Locational Data: (e.g. parcel #, legal description, directions to resource, elevation, additional UTM's, etc. as appropriate)
Assessor's Parcel Number: 539-222-01.

*P3a. Description: (Describe resource and its major elements. Include design, materials, condition, alterations, size, setting, and boundaries.)
Condition: Good

*P3b. Resources Attributes: (List attributes and codes) HP2. Single family property

*P4. Resources Present: ☒ Building ☐ Structure ☐ Object ☐ Site ☐ District ☐ Element of District ☐ Other (Isolates, etc.)

P5b. Description of Photo: (View, date, etc.)
Photo Number: 124-36
Date: June-October 1995

*P6. Date Constructed/Age and Sources:
☐ Prehistoric ☒ Historic ☐ Both
1900's

*P7. Owner and Address:

*P8. Recorded by: (Name, affiliation, address)
Ione Stiegler, IS Architecture
4191 Stephens Street, SD 92103
Milford Wayne Donaldson, FAIA
530 Sixth Ave., SD 92101

*P9. Date Recorded: 03/17/1996

*P10. Survey Type: (Describe)
Architectural Reconnaissance
Survey
C--Comprehensive Survey

*P11. Report Citation: (Cite survey report/other sources or "none") Historical Greater Mid-City San Diego Preservation Strategy,
Architect Milford Wayne Donaldson, FAIA, Inc., & IS Architecture, 1996.

*Attachments: ☐ NONE ☐ Location Map ☐ Sketch Map ☐ Continuation Sheet ☒ Building, Structure and Object Record
☐ Archaeological Record ☐ District Record ☐ Linear Feature Record ☐ Milling Station Record ☐ Rock Art Record ☐ Artifact Record
☐ Photograph Record ☐ Other: (List) _____

BUILDING, STRUCTURE, AND OBJECT RECORD

Page 2 of 2

*NRHP Status Code _____

*Resource Name or #: APN 539-222-01

B1. Historic Name: _____

B2. Common Name: _____

B3. Original Use: _____

B4. Present Use: R--Residential (Single Family)

*B5. Architectural Style: Craftsman

*B6. Construction History: (Construction date, alterations, and date of alterations.) _____

*B7. Moved? ☐ No ☐ Yes ☒ Unknown Date: _____ Original Location: _____

*B8. Related Features: _____

B9a. Architect: _____ b. Builder: _____

*B10. Significance: Theme _____ Area _____

Period of Significance _____ Property Type _____ Applicable Criteria _____

(Discuss importance in terms of historical or architectural context as defined by theme, period, and geographic scope. Also address integrity.)

B11. Additional Resource Attributes: (List attributes and codes) _____

*B12. References:

San Diego County Assessor's Map Books, Book 452,
Page 65, 1994-1995.

McAlester & McAlester. "A Field Guide to American
Houses". 1984.

Woodbridge, Sally B. "California Architecture", 1988.

B13. Remarks: _____

*B14. Evaluator: I.R. Stiegler & M.W. Donaldson

Date of Evaluation: 10/01/1995

(This space reserved for official comments.)

(Sketch Map with north arrow required)

State of California -- The Resources Agency
DEPARTMENT OF PARKS AND RECREATION

PRIMARY RECORD

Primary # _____
HRI # _____
Trinomial _____
NRHP Status Code _____

Other Listings _____
Review Code _____ Reviewer _____ Date ____/____/____

Page 1 of 2

*Resource Name or #: APN 539-223-07

P1. Other Identifier: IS

*P2. Location: ☐ Not for Publication ☒ Unrestricted a. County San Diego
b. USGS 7.5' Quad _____ Date _____ T _____; R _____; 1/4 of _____ 1/4 of Sec _____; B.M. _____
c. Address 1903 30th Street City San Diego Zip _____
d. UTM: (Give more than one for large and/or linear feature) Zone _____, _____ mE/ _____ mN
e. Other Locational Data: (e.g. parcel #, legal description, directions to resource, elevation, additional UTMs, etc. as appropriate)
Assessor's Parcel Number: 539-223-07

*P3a. Description: (Describe resource and its major elements. Include design, materials, condition, alterations, size, setting, and boundaries.)
Condition: Good

*P3b. Resources Attributes: (List attributes and codes) HP2. Single family property

*P4. Resources Present: ☒ Building ☐ Structure ☐ Object ☐ Site ☐ District ☐ Element of District ☐ Other (Isolates, etc.)



P5b. Description of Photo: (View, date, etc.)
Photo Number: 125-00
Date: June-October 1995

P6. Date Constructed/Age and Sources:
☐ Prehistoric ☒ Historic ☐ Both
1900's

P7. Owner and Address:

P8. Recorded by: (Name, affiliation, address)
Ione Stiegler, IS Architecture
4191 Stephens Street, SD 92103
Milford Wayne Donaldson, FAIA
530 Sixth Ave., SD 92101

P9. Date Recorded: 03/17/1996

P10. Survey Type: (Describe)
Architectural Reconnaissance
Survey
C--Comprehensive Survey

*P11. Report Citation: (Cite survey report/other sources or "none") Historical Greater Mid-City San Diego Preservation Strategy, Architect Milford Wayne Donaldson, FAIA, Inc., & IS Architecture, 1996.

*Attachments: ☐ NONE ☐ Location Map ☐ Sketch Map ☐ Continuation Sheet ☒ Building, Structure and Object Record
☐ Archaeological Record ☐ District Record ☐ Linear Feature Record ☐ Milling Station Record ☐ Rock Art Record ☐ Artifact Record
☐ Photograph Record ☐ Other: (List) _____

BUILDING, STRUCTURE, AND OBJECT RECORD

Page 2 of 2

*NRHP Status Code _____

*Resource Name or #: APN 539-223-07

B1. Historic Name: _____

B2. Common Name: _____

B3. Original Use: _____

B4. Present Use: R--Residential (Single Family)

*B5. Architectural Style: Colonial Revival

*B6. Construction History: (Construction date, alterations, and date of alterations.) _____

*B7. Moved? ☐ No ☐ Yes ☒ Unknown Date: _____ Original Location: _____

*B8. Related Features: _____

B9a. Architect: _____

b. Builder: _____

*B10. Significance: Theme _____

Area _____

Period of Significance _____

Property Type _____

Applicable Criteria _____

(Discuss importance in terms of historical or architectural context as defined by theme, period, and geographic scope. Also address integrity.)

B11. Additional Resource Attributes: (List attributes and codes) _____

*B12. References:

San Diego County Assessor's Map Books, Book 452,
Page 65, 1994-1995.

McAlester & McAlester. "A Field Guide to American
Houses". 1984.

Woodbridge, Sally B. "California Architecture", 1988.

B13. Remarks: _____

*B14. Evaluator: I.R. Stiegler & M.W. Donaldson

Date of Evaluation: 10/01/1995

(This space reserved for official comments.)

(Sketch Map with north arrow required)

State of California -- The Resources Agency
DEPARTMENT OF PARKS AND RECREATION
PRIMARY RECORD

Primary # _____
HRI # _____
Trinomial _____
NRHP Status Code _____

Other Listings _____
Review Code _____ Reviewer _____ Date ____/____/____

Page 1 of 2

*Resource Name or #: APN 539-225-07

P1. Other Identifier: IS

*P2. Location: ☐ Not for Publication ☒ Unrestricted
a. County San Diego
b. USGS 7.5' Quad _____ Date _____ T _____; R _____; 1/4 of _____ 1/4 of Sec _____; B.M. _____
c. Address 1801 Dale Street City San Diego Zip _____
d. UTM: (Give more than one for large and/or linear feature) Zone _____, _____ mE/ _____ mN
e. Other Locational Data: (e.g. parcel #, legal description, directions to resource, elevation, additional UTM's, etc. as appropriate)
Assessor's Parcel Number: 539-225-07.

*P3a. Description: (Describe resource and its major elements. Include design, materials, condition, alterations, size, setting, and boundaries.)
Condition: Good

*P3b. Resources Attributes: (List attributes and codes) HP2. Single family property

*P4. Resources Present: ☒ Building ☐ Structure ☐ Object ☐ Site ☐ District ☐ Element of District ☐ Other (Isolates, etc.)



P5b. Description of Photo: (View, date, etc.)
Photo Number: 124-34
Date: June-October 1995

P6. Date Constructed/Age and Sources:
☐ Prehistoric ☒ Historic ☐ Both
1900's

P7. Owner and Address:

P8. Recorded by: (Name, affiliation, address)
Ione Stiegler, IS Architecture
4191 Stephens Street, SD 92103
Milford Wayne Donaldson, FAIA
530 Sixth Ave., SD 92101

P9. Date Recorded: 03/17/1996

P10. Survey Type: (Describe)
Architectural Reconnaissance
Survey
C--Comprehensive Survey

*P11. Report Citation: (Cite survey report/other sources or "none") Historical Greater Mid-City San Diego Preservation Strategy,
Architect Milford Wayne Donaldson, FAIA, Inc., & IS Architecture, 1996.

*Attachments: ☐ NONE ☐ Location Map ☐ Sketch Map ☐ Continuation Sheet ☒ Building, Structure and Object Record
☐ Archaeological Record ☐ District Record ☐ Linear Feature Record ☐ Milling Station Record ☐ Rock Art Record ☐ Artifact Record
☐ Photograph Record ☐ Other: (List) _____

*Required information

BUILDING, STRUCTURE, AND OBJECT RECORD

Page 2 of 2

*NRHP Status Code _____

*Resource Name or #: APN 539-225-07

B1. Historic Name: _____

B2. Common Name: _____

B3. Original Use: _____

B4. Present Use: R--Residential (Single Family)

*B5. Architectural Style: Colonial Revival

*B6. Construction History: (Construction date, alterations, and date of alterations.)

*B7. Moved? ☐ No ☐ Yes ☒ Unknown Date: _____ Original Location: _____

*B8. Related Features:

B9a. Architect: _____ b. Builder: _____

*B10. Significance: Theme _____ Area _____

Period of Significance _____ Property Type _____ Applicable Criteria _____
(Discuss importance in terms of historical or architectural context as defined by theme, period, and geographic scope. Also address integrity.)

B11. Additional Resource Attributes: (List attributes and codes) _____

*B12. References:

San Diego County Assessor's Map Books, Book 452,
Page 65, 1994-1995.

McAlester & McAlester. "A Field Guide to American
Houses". 1984.

Woodbridge, Sally B. "California Architecture", 1988.

B13. Remarks:

(Sketch Map with north arrow required)

*B14. Evaluator: I.R. Stiegler & M.W. Donaldson

Date of Evaluation: 10/01/1995

(This space reserved for official comments.)

PRIMARY RECORD

Primary # _____
HRI # _____
Trinomial _____
NRHP Status Code _____

Other Listings _____
Review Code _____ Reviewer _____ Date ____/____/____

Page 1 of 2

*Resource Name or #: APN 539-225-12

P1. Other Identifier: IS

*P2. Location: ☐ Not for Publication ☒ Unrestricted

a. County San Diego

b. USGS 7.5' Quad _____ Date _____ T _____; R _____; 1/4 of _____ 1/4 of Sec _____; _____ B.M.

c. Address 1822-32 30th Street City San Diego Zip _____

d. UTM: (Give more than one for large and/or linear feature) Zone _____, _____ mE/ _____ mN

e. Other Locational Data: (e.g. parcel #, legal description, directions to resource, elevation, additional UTM's, etc. as appropriate)

Assessor's Parcel Number: 539-225-12.

*P3a. Description: (Describe resource and its major elements. Include design, materials, condition, alterations, size, setting, and boundaries.)

Condition: Good

*P3b. Resources Attributes: (List attributes and codes) HP3. Multiple family property

*P4. Resources Present: ☒ Building ☐ Structure ☐ Object ☐ Site ☐ District ☐ Element of District ☐ Other (Isolates, etc.)



P5b. Description of Photo: (View, date, etc.)

Photo Number: 124-35

Date: June-October 1995

*P6. Date Constructed/Age and Sources:

☐ Prehistoric ☒ Historic ☐ Both
1920's

*P7. Owner and Address:

*P8. Recorded by: (Name, affiliation, address)

Ione Stiegler, IS Architecture
4191 Stephens Street, SD 92103
Milford Wayne Donaldson, FAIA
530 Sixth Ave., SD 92101

*P9. Date Recorded: 03/17/1996

*P10. Survey Type: (Describe)

Architectural Reconnaissance
Survey
C--Comprehensive Survey

*P11. Report Citation: (Cite survey report/other sources or "none") Historical Greater Mid-City San Diego Preservation Strategy,
Architect Milford Wayne Donaldson, FAIA, Inc., & IS Architecture, 1996.

*Attachments: ☐ NONE ☐ Location Map ☐ Sketch Map ☐ Continuation Sheet ☒ Building, Structure and Object Record
☐ Archaeological Record ☐ District Record ☐ Linear Feature Record ☐ Milling Station Record ☐ Rock Art Record ☐ Artifact Record
☐ Photograph Record ☐ Other: (List) _____

BUILDING, STRUCTURE, AND OBJECT RECORD

Page 2 of 2

*NRHP Status Code _____

*Resource Name or #: APN 539-225-12

B1. Historic Name: _____

B2. Common Name: _____

B3. Original Use: _____

B4. Present Use: R--Residential (Multi-Family)

*B5. Architectural Style: Mission Revival

*B6. Construction History: (Construction date, alterations, and date of alterations.) _____

*B7. Moved? ☐ No ☐ Yes ☒ Unknown Date: _____ Original Location: _____

*B8. Related Features: _____

B9a. Architect: _____

b. Builder: _____

*B10. Significance: Theme _____

Area _____

Period of Significance _____

Property Type _____

Applicable Criteria _____

(Discuss importance in terms of historical or architectural context as defined by theme, period, and geographic scope. Also address integrity.)

B11. Additional Resource Attributes: (List attributes and codes) _____

*B12. References:

San Diego County Assessor's Map Books, Book 452,
Page 65, 1994-1995.

McAlester & McAlester. "A Field Guide to American
Houses". 1984.

Woodbridge, Sally B. "California Architecture", 1988.

B13. Remarks: _____

(Sketch Map with north arrow required)

*B14. Evaluator: I.R. Stiegler & M.W. Donaldson

Date of Evaluation: 10/01/1995

(This space reserved for official comments.)

PRIMARY RECORD

Primary # _____
HRI # _____
Trinomial _____
NRHP Status Code _____

Other Listings _____
Review Code _____ Reviewer _____ Date ____/____/____

Page 1 of 2

*Resource Name or #: APN 539-234-11

P1. Other Identifier: IS

*P2. Location: ☐ Not for Publication ☒ Unrestricted a. County San Diego
b. USGS 7.5' Quad _____ Date ____ T ____; R ____; ____ 1/4 of ____ 1/4 of Sec ____; _____ B.M.
c. Address 1897 30th Street City San Diego Zip _____
d. UTM: (Give more than one for large and/or linear feature) Zone _____, _____ mE/ _____ mN
e. Other Locational Data: (e.g. parcel #, legal description, directions to resource, elevation, additional UTMs, etc. as appropriate)
Assessor's Parcel Number: 539-234-11.

*P3a. Description: (Describe resource and its major elements. Include design, materials, condition, alterations, size, setting, and boundaries.)
Condition: Good

*P3b. Resources Attributes: (List attributes and codes) HP16. Religious building

*P4. Resources Present: ☒ Building ☐ Structure ☐ Object ☐ Site ☐ District ☐ Element of District ☐ Other (Isolates, etc.)

P5b. Description of Photo: (View, date, etc.)
Photo Number: 125-01
Date: June-October 1995

P6. Date Constructed/Age and Sources:
☐ Prehistoric ☒ Historic ☐ Both
1914

P7. Owner and Address: _____

P8. Recorded by: (Name, affiliation, address)
Gene Stiegler, IS Architecture
4191 Stephens Street, SD 92103
Milford Wayne Donaldson, FAIA
530 Sixth Ave., SD 92101

P9. Date Recorded: 03/17/1996

P10. Survey Type: (Describe)
Architectural Reconnaissance
Survey
C--Comprehensive Survey

*P11. Report Citation: (Cite survey report/other sources or "none") Historical Greater Mid-City San Diego Preservation Strategy,
Architect Milford Wayne Donaldson, FAIA, Inc., & IS Architecture, 1996.

*Attachments: ☐ NONE ☐ Location Map ☐ Sketch Map ☐ Continuation Sheet ☒ Building, Structure and Object Record
☐ Archaeological Record ☐ District Record ☐ Linear Feature Record ☐ Milling Station Record ☐ Rock Art Record ☐ Artifact Record
☐ Photograph Record ☐ Other: (List) _____

BUILDING, STRUCTURE, AND OBJECT RECORD

Page 2 of 2

*NRHP Status Code _____

*Resource Name or #: APN 539-234-11

B1. Historic Name: _____

B2. Common Name: _____

B3. Original Use: _____ B4. Present Use: N--Religious

*B5. Architectural Style: Gothic

*B6. Construction History: (Construction date, alterations, and date of alterations.) _____

*B7. Moved? ☐ No ☐ Yes ☒ Unknown Date: _____ Original Location: _____

*B8. Related Features: _____

B9a. Architect: _____ b. Builder: _____

*B10. Significance: Theme _____ Area _____

Period of Significance _____ Property Type _____ Applicable Criteria _____

(Discuss importance in terms of historical or architectural context as defined by theme, period, and geographic scope. Also address integrity.)

B11. Additional Resource Attributes: (List attributes and codes) _____

*B12. References:

San Diego County Assessor's Map Books, Book 452,
Page 65, 1994-1995.

McAlester & McAlester. "A Field Guide to American
Houses". 1984.

Woodbridge, Sally B. "California Architecture", 1988.

B13. Remarks: _____

*B14. Evaluator: I.R. Stiegler & M.W. Donaldson

Date of Evaluation: 10/01/1995

(This space reserved for official comments.)

(Sketch Map with north arrow required)

PRIMARY RECORD

Primary # _____
HRI # _____
Trinomial _____
NRHP Status Code _____

Other Listings _____
Review Code _____ Reviewer _____ Date ____/____/____

Page 1 of 2

*Resource Name or #: APN 539-251-03

P1. Other Identifier: IS

*P2. Location: ☐ Not for Publication ☒ Unrestricted a. County San Diego

b. USGS 7.5' Quad _____ Date _____ T _____; R _____; 1/4 of _____ 1/4 of Sec _____; _____ B.M.

c. Address 1929 32nd Street City San Diego Zip _____

d. UTM: (Give more than one for large and/or linear feature) Zone _____, _____ mE/ _____ mN

e. Other Locational Data: (e.g. parcel #, legal description, directions to resource, elevation, additional UTMs, etc. as appropriate)

Assessor's Parcel Number: 539-251-03.

*P3a. Description: (Describe resource and its major elements. Include design, materials, condition, alterations, size, setting, and boundaries.)

Condition: Good

*P3b. Resources Attributes: (List attributes and codes) HP2. Single family property

*P4. Resources Present: ☒ Building ☐ Structure ☐ Object ☐ Site ☐ District ☐ Element of District ☐ Other (Isolates, etc.)



5. Description of Photo: (View, date, etc.)

Photo Number: 125-02

Date: June-October 1995

6. Date Constructed/Age and Sources:

☐ Prehistoric ☒ Historic ☐ Both

910's

7. Owner and Address:

8. Recorded by: (Name, affiliation, address)

Gene Stiegler, IS Architecture

191 Stephens Street, SD 92103

Milford Wayne Donaldson, FAIA

30 Sixth Ave., SD 92101

9. Date Recorded: 03/17/1996

10. Survey Type: (Describe)

Architectural Reconnaissance

Survey

Not Comprehensive Survey

*P11. Report Citation: (Cite survey report/other sources or "none") Historical Greater Mid-City San Diego Preservation Strategy, Architect Milford Wayne Donaldson, FAIA, Inc., & IS Architecture, 1996.

*Attachments: ☐ NONE ☐ Location Map ☐ Sketch Map ☐ Continuation Sheet ☒ Building, Structure and Object Record
☐ Archaeological Record ☐ District Record ☐ Linear Feature Record ☐ Milling Station Record ☐ Rock Art Record ☐ Artifact Record
☐ Photograph Record ☐ Other: (List) _____

BUILDING, STRUCTURE, AND OBJECT RECORD

Page 2 of 2

*NRHP Status Code _____

*Resource Name or #: APN 539-251-03

B1. Historic Name: _____

B2. Common Name: _____

B3. Original Use: _____ B4. Present Use: R--Residential (Single Family)

*B5. Architectural Style: Victorian Eclectic

*B6. Construction History: (Construction date, alterations, and date of alterations.) _____

*B7. Moved? ☐ No ☐ Yes ☒ Unknown Date: _____ Original Location: _____

*B8. Related Features: _____

B9a. Architect: _____ b. Builder: _____

*B10. Significance: Theme _____ Area _____

Period of Significance _____ Property Type _____ Applicable Criteria _____

(Discuss importance in terms of historical or architectural context as defined by theme, period, and geographic scope. Also address integrity.)

B11. Additional Resource Attributes: (List attributes and codes) _____

*B12. References:

San Diego County Assessor's Map Books, Book 452,
Page 65, 1994-1995.

McAlester & McAlester. "A Field Guide to American
Houses". 1984.

Woodbridge, Sally B. "California Architecture", 1988.

B13. Remarks: _____

*B14. Evaluator: I.R. Stiegler & M.W. Donaldson

Date of Evaluation: 10/01/1995

(This space reserved for official comments.)

(Sketch Map with north arrow required)

PRIMARY RECORD

Primary # _____
HRI # _____
Trinomial _____
NRHP Status Code _____

Other Listings _____
Review Code _____ Reviewer _____ Date ____/____/____

Page 1 of 2

*Resource Name or #: APN 539-251-09

P1. Other Identifier: IS

*P2. Location: ☐ Not for Publication ☒ Unrestricted

a. County San Diego

b. USGS 7.5' Quad _____ Date _____ T _____; R _____; _____ 1/4 of _____ 1/4 of Sec _____; _____ B.M.

c. Address 1843 32nd Street City San Diego Zip _____

d. UTM: (Give more than one for large and/or linear feature) Zone _____, _____ mE/ _____ mN

e. Other Locational Data: (e.g. parcel #, legal description, directions to resource, elevation, additional UTMs, etc. as appropriate)

Assessor's Parcel Number: 539-251-09.

*P3a. Description: (Describe resource and its major elements. Include design, materials, condition, alterations, size, setting, and boundaries.)
Condition: Good

*P3b. Resources Attributes: (List attributes and codes) HP2. Single family property

*P4. Resources Present: ☒ Building ☐ Structure ☐ Object ☐ Site ☐ District ☐ Element of District ☐ Other (Isolates, etc.)



P5b. Description of Photo: (View, date, etc.)

Photo Number: 125-03

Date: June-October 1995

*P6. Date Constructed/Age and Sources:

☐ Prehistoric ☒ Historic ☐ Both

1910's

*P7. Owner and Address:

*P8. Recorded by: (Name, affiliation, address)

Ione Stiegler, IS Architecture

4191 Stephens Street, SD 92103

Milford Wayne Donaldson, FAIA

530 Sixth Ave., SD 92101

*P9. Date Recorded: 03/17/1996

*P10. Survey Type: (Describe)

Architectural Reconnaissance

Survey

C--Comprehensive Survey

*P11. Report Citation: (Cite survey report/other sources or "none") Historical Greater Mid-City San Diego Preservation Strategy, Architect Milford Wayne Donaldson, FAIA, Inc., & IS Architecture, 1996.

*Attachments: ☐ NONE ☐ Location Map ☐ Sketch Map ☐ Continuation Sheet ☒ Building, Structure and Object Record
☐ Archaeological Record ☐ District Record ☐ Linear Feature Record ☐ Milling Station Record ☐ Rock Art Record ☐ Artifact Record
☐ Photograph Record ☐ Other: (List) _____

BUILDING, STRUCTURE, AND OBJECT RECORD

Page 2 of 2

*NRHP Status Code _____

*Resource Name or #: APN 539-251-09

B1. Historic Name: _____

B2. Common Name: _____

B3. Original Use: _____

B4. Present Use: R--Residential (Single Family)

*B5. Architectural Style: Craftsman

*B6. Construction History: (Construction date, alterations, and date of alterations.) _____

*B7. Moved? ☐ No ☐ Yes ☒ Unknown Date: _____ Original Location: _____

*B8. Related Features: _____

B9a. Architect: _____

b. Builder: _____

*B10. Significance: Theme _____

Area _____

Period of Significance _____

Property Type _____

Applicable Criteria _____

(Discuss importance in terms of historical or architectural context as defined by theme, period, and geographic scope. Also address integrity.)

B11. Additional Resource Attributes: (List attributes and codes) _____

*B12. References:

San Diego County Assessor's Map Books, Book 452,
Page 65, 1994-1995.

McAlester & McAlester. "A Field Guide to American
Houses". 1984.

Woodbridge, Sally B. "California Architecture", 1988.

B13. Remarks: _____

*B14. Evaluator: I.R. Stiegler & M.W. Donaldson

Date of Evaluation: 10/01/1995

(This space reserved for official comments.)

(Sketch Map with north arrow required)

PRIMARY RECORD

Primary # _____
HRI # _____
Trinomial _____
NRHP Status Code _____

Other Listings _____
Review Code _____ Reviewer _____ Date ____/____/____

Page 1 of 2

*Resource Name or #: APN 539-251-14

P1. Other Identifier: IS

*P2. Location: ☐ Not for Publication ☒ Unrestricted

a. County San Diego

b. USGS 7.5' Quad _____ Date _____ T _____; R _____; _____ 1/4 of _____ 1/4 of Sec _____; _____ B.M.

c. Address 1801 32nd Street City San Diego Zip _____

d. UTM: (Give more than one for large and/or linear feature) Zone _____, _____ mE/ _____ mN

e. Other Locational Data: (e.g. parcel #, legal description, directions to resource, elevation, additional UTMs, etc. as appropriate)

Assessor's Parcel Number: 539-251-14.

*P3a. Description: (Describe resource and its major elements. Include design, materials, condition, alterations, size, setting, and boundaries.)
Condition: Good

*P3b. Resources Attributes: (List attributes and codes) HP2. Single family property

*P4. Resources Present: ☒ Building ☐ Structure ☐ Object ☐ Site ☐ District ☐ Element of District ☐ Other (Isolates, etc.)

P5b. Description of Photo: (View, date, etc.)

Photo Number: 127-15

Date: June-October 1995

P6. Date Constructed/Age and Sources:

☐ Prehistoric ☒ Historic ☐ Both

1920's

P7. Owner and Address:

P8. Recorded by: (Name, affiliation, address)

Ione Stiegler, IS Architecture

4191 Stephens Street, SD 92103

Milford Wayne Donaldson, FAIA

530 Sixth Ave., SD 92101

P9. Date Recorded: 03/17/1996

P10. Survey Type: (Describe)

Architectural Reconnaissance

Survey

C--Comprehensive Survey

*P11. Report Citation: (Cite survey report/other sources or "none") Historical Greater Mid-City San Diego Preservation Strategy, Architect Milford Wayne Donaldson, FAIA, Inc., & IS Architecture, 1996.

*Attachments: ☐ NONE ☐ Location Map ☐ Sketch Map ☐ Continuation Sheet ☒ Building, Structure and Object Record
☐ Archaeological Record ☐ District Record ☐ Linear Feature Record ☐ Milling Station Record ☐ Rock Art Record ☐ Artifact Record
☐ Photograph Record ☐ Other: (List) _____

BUILDING, STRUCTURE, AND OBJECT RECORD

Primary # _____

HRI # _____

Page 2 of 2

*NRHP Status Code _____

*Resource Name or #: APN 539-251-14

B1. Historic Name: _____

B2. Common Name: _____

B3. Original Use: _____

B4. Present Use: R--Residential (Single Family)

*B5. Architectural Style: Prairie

*B6. Construction History: (Construction date, alterations, and date of alterations.) _____

*B7. Moved? ☐ No ☐ Yes ☒ Unknown Date: _____ Original Location: _____

*B8. Related Features: _____

B9a. Architect: _____

b. Builder: _____

*B10. Significance: Theme _____

Area _____

Period of Significance _____

Property Type _____

Applicable Criteria _____

(Discuss importance in terms of historical or architectural context as defined by theme, period, and geographic scope. Also address integrity.)

B11. Additional Resource Attributes: (List attributes and codes) _____

*B12. References:

San Diego County Assessor's Map Books, Book 452,
Page 65, 1994-1995.

McAlester & McAlester. "A Field Guide to American
Houses". 1984.

Woodbridge, Sally B. "California Architecture", 1988.

B13. Remarks: _____

*B14. Evaluator: I.R. Stiegler & M.W. Donaldson

Date of Evaluation: 10/01/1995

(This space reserved for official comments.)

(Sketch Map with north arrow required)

PRIMARY RECORD

Primary # _____
HRI # _____
Trinomial _____
NRHP Status Code _____

Other Listings _____
Review Code _____ Reviewer _____ Date ____/____/____

Page 1 of 2

*Resource Name or #: APN 539-251-15

P1. Other Identifier: IS

*P2. Location: ☐ Not for Publication ☒ Unrestricted
a. County San Diego
b. USGS 7.5' Quad _____ Date _____ T _____; R _____; _____ 1/4 of _____ 1/4 of Sec _____; _____ B.M.
c. Address 1802 Bancroft Street City San Diego Zip _____
d. UTM: (Give more than one for large and/or linear feature) Zone _____, _____ mE/ _____ mN
e. Other Locational Data: (e.g. parcel #, legal description, directions to resource, elevation, additional UTM, etc. as appropriate)
Assessor's Parcel Number: 539-251-15.

*P3a. Description: (Describe resource and its major elements. Include design, materials, condition, alterations, size, setting, and boundaries.)
Condition: Good

*P3b. Resources Attributes: (List attributes and codes) HP2. Single family property

*P4. Resources Present: ☒ Building ☐ Structure ☐ Object ☐ Site ☐ District ☐ Element of District ☐ Other (Isolates, etc.)

*P5b. Description of Photo: (View, date, etc.)
Photo Number: 127-14
Date: June-October 1995

*P6. Date Constructed/Age and Sources:
☐ Prehistoric ☒ Historic ☐ Both
1920's

*P7. Owner and Address:

*P8. Recorded by: (Name, affiliation, address)
Ione Stiegler, IS Architecture
4191 Stephens Street, SD 92103
Milford Wayne Donaldson, FAIA
530 Sixth Ave., SD 92101

*P9. Date Recorded: 03/17/1996

*P10. Survey Type: (Describe)
Architectural Reconnaissance
Survey
C--Comprehensive Survey

*P11. Report Citation: (Cite survey report/other sources or "none") Historical Greater Mid-City San Diego Preservation Strategy, Architect Milford Wayne Donaldson, FAIA, Inc., & IS Architecture, 1996.

*Attachments: ☐ NONE ☐ Location Map ☐ Sketch Map ☐ Continuation Sheet ☒ Building, Structure and Object Record
☐ Archaeological Record ☐ District Record ☐ Linear Feature Record ☐ Milling Station Record ☐ Rock Art Record ☐ Artifact Record
☐ Photograph Record ☐ Other: (List) _____

BUILDING, STRUCTURE, AND OBJECT RECORD

Page 2 of 2

*NRHP Status Code _____

*Resource Name or #: APN 539-251-15

B1. Historic Name: _____

B2. Common Name: _____

B3. Original Use: _____

B4. Present Use: R--Residential (Single Family)

*B5. Architectural Style: Prairie

*B6. Construction History: (Construction date, alterations, and date of alterations.) _____

*B7. Moved? ☐ No ☐ Yes ☒ Unknown Date: _____ Original Location: _____

*B8. Related Features: _____

B9a. Architect: _____ b. Builder: _____

*B10. Significance: Theme _____ Area _____

Period of Significance _____ Property Type _____ Applicable Criteria _____

(Discuss importance in terms of historical or architectural context as defined by theme, period, and geographic scope. Also address integrity.)

B11. Additional Resource Attributes: (List attributes and codes) _____

*B12. References:

San Diego County Assessor's Map Books, Book 452,
Page 65, 1994-1995.

McAlester & McAlester. "A Field Guide to American
Houses". 1984.

Woodbridge, Sally B. "California Architecture", 1988.

B13. Remarks: _____

*B14. Evaluator: I.R. Stiegler & M.W. Donaldson

Date of Evaluation: 10/01/1995

(This space reserved for official comments.)

(Sketch Map with north arrow required)

PRIMARY RECORD

Primary # _____
HRI # _____
Trinomial _____
NRHP Status Code _____

Other Listings _____
Review Code _____ Reviewer _____ Date ____/____/____

Page 1 of 2

*Resource Name or #: APN 539-251-29

P1. Other Identifier: IS

*P2. Location: ☐ Not for Publication ☒ Unrestricted a. County San Diego
b. USGS 7.5' Quad _____ Date _____ T _____; R _____; _____ 1/4 of _____ 1/4 of Sec _____; _____ B.M.
c. Address 1946 Bancroft Street City San Diego Zip _____
d. UTM: (Give more than one for large and/or linear feature) Zone _____, _____ mE/ _____ mN
e. Other Locational Data: (e.g. parcel #, legal description, directions to resource, elevation, additional UTM, etc. as appropriate)
Assessor's Parcel Number: 539-251-29.

*P3a. Description: (Describe resource and its major elements. Include design, materials, condition, alterations, size, setting, and boundaries.)
Condition: Good

*P3b. Resources Attributes: (List attributes and codes) HP2. Single family property

*P4. Resources Present: ☒ Building ☐ Structure ☐ Object ☐ Site ☐ District ☐ Element of District ☐ Other (Isolates, etc.)



P5b. Description of Photo: (View, date, etc.)
Photo Number: 125-04

Date: June-October 1995

*P6. Date Constructed/Age and Sources:
☐ Prehistoric ☒ Historic ☐ Both
1910's

*P7. Owner and Address:

*P8. Recorded by: (Name, affiliation, address)
Ione Stiegler, IS Architecture
4191 Stephens Street, SD 92103
Milford Wayne Donaldson, FAIA
530 Sixth Ave., SD 92101

*P9. Date Recorded: 03/17/1996

*P10. Survey Type: (Describe)
Architectural Reconnaissance
Survey
C--Comprehensive Survey

*P11. Report Citation: (Cite survey report/other sources or "none") Historical Greater Mid-City San Diego Preservation Strategy,
Architect Milford Wayne Donaldson, FAIA, Inc., & IS Architecture, 1996.

*Attachments: ☐ NONE ☐ Location Map ☐ Sketch Map ☐ Continuation Sheet ☒ Building, Structure and Object Record
☐ Archaeological Record ☐ District Record ☐ Linear Feature Record ☐ Milling Station Record ☐ Rock Art Record ☐ Artifact Record
☐ Photograph Record ☐ Other: (List) _____

BUILDING, STRUCTURE, AND OBJECT RECORD

Page 2 of 2

*NRHP Status Code _____

*Resource Name or #: APN 539-251-29

B1. Historic Name: _____

B2. Common Name: _____

B3. Original Use: _____

B4. Present Use: R--Residential (Single Family)

*B5. Architectural Style: Craftsman

*B6. Construction History: (Construction date, alterations, and date of alterations.) _____

*B7. Moved? ☐ No ☐ Yes ☒ Unknown Date: _____ Original Location: _____

*B8. Related Features: _____

B9a. Architect: _____

b. Builder: _____

*B10. Significance: Theme _____

Area _____

Period of Significance _____

Property Type _____

Applicable Criteria _____

(Discuss importance in terms of historical or architectural context as defined by theme, period, and geographic scope. Also address integrity.)

B11. Additional Resource Attributes: (List attributes and codes) _____

*B12. References:

San Diego County Assessor's Map Books, Book 452,
Page 65, 1994-1995.

McAlester & McAlester. "A Field Guide to American
Houses". 1984.

Woodbridge, Sally B. "California Architecture", 1988.

B13. Remarks: _____

*B14. Evaluator: I.R. Stiegler & M.W. Donaldson

Date of Evaluation: 10/01/1995

(This space reserved for official comments.)

(Sketch Map with north arrow required)

PRIMARY RECORD

Primary # _____
HRI # _____
Trinomial _____
NRHP Status Code _____

Other Listings _____
Review Code _____ Reviewer _____ Date ____/____/____

Page 1 of 2

*Resource Name or #: APN 539-252-21

P1. Other Identifier: IS

*P2. Location: ☐ Not for Publication ☒ Unrestricted a. County San Diego
b. USGS 7.5' Quad _____ Date _____ T _____; R _____; _____ 1/4 of _____ 1/4 of Sec _____; _____ B.M.
c. Address 1922 33rd Street City San Diego Zip _____
d. UTM: (Give more than one for large and/or linear feature) Zone _____, _____ mE/ _____ mN
e. Other Locational Data: (e.g. parcel #, legal description, directions to resource, elevation, additional UTM's, etc. as appropriate)
Assessor's Parcel Number: 539-252-21.

*P3a. Description: (Describe resource and its major elements. Include design, materials, condition, alterations, size, setting, and boundaries.)
Condition: Good

*P3b. Resources Attributes: (List attributes and codes) HP2. Single family property

*P4. Resources Present: ☒ Building ☐ Structure ☐ Object ☐ Site ☐ District ☐ Element of District ☐ Other (Isolates, etc.)



P5b. Description of Photo: (View, date, etc.)
Photo Number: 125-06
Date: June-October 1995

*P6. Date Constructed/Age and Sources:
☐ Prehistoric ☒ Historic ☐ Both
1910's

*P7. Owner and Address:

*P8. Recorded by: (Name, affiliation, address)
Ione Stiegler, IS Architecture
4191 Stephens Street, SD 92103
Milford Wayne Donaldson, FAIA
530 Sixth Ave., SD 92101

*P9. Date Recorded: 03/17/1996

*P10. Survey Type: (Describe)
Architectural Reconnaissance
Survey
C--Comprehensive Survey

*P11. Report Citation: (Cite survey report/other sources or "none") Historical Greater Mid-City San Diego Preservation Strategy, Architect Milford Wayne Donaldson, FAIA, Inc., & IS Architecture, 1996.

*Attachments: ☐ NONE ☐ Location Map ☐ Sketch Map ☐ Continuation Sheet ☒ Building, Structure and Object Record
☐ Archaeological Record ☐ District Record ☐ Linear Feature Record ☐ Milling Station Record ☐ Rock Art Record ☐ Artifact Record
☐ Photograph Record ☐ Other: (List) _____

BUILDING, STRUCTURE, AND OBJECT RECORD

Page 2 of 2

*NRHP Status Code _____

*Resource Name or #: APN 539-252-21

B1. Historic Name: _____

B2. Common Name: _____

B3. Original Use: _____

B4. Present Use: R--Residential (Single Family)

*B5. Architectural Style: Craftsman

*B6. Construction History: (Construction date, alterations, and date of alterations.) _____

*B7. Moved? ☐ No ☐ Yes ☒ Unknown Date: _____ Original Location: _____

*B8. Related Features: _____

B9a. Architect: _____ b. Builder: _____

*B10. Significance: Theme _____ Area _____

Period of Significance _____ Property Type _____ Applicable Criteria _____

(Discuss importance in terms of historical or architectural context as defined by theme, period, and geographic scope. Also address integrity.)

B11. Additional Resource Attributes: (List attributes and codes) _____

*B12. References:

San Diego County Assessor's Map Books, Book 452,
Page 65, 1994-1995.

McAlester & McAlester. "A Field Guide to American
Houses". 1984.

Woodbridge, Sally B. "California Architecture", 1988.

B13. Remarks: _____

*B14. Evaluator: I.R. Stiegler & M.W. Donaldson

Date of Evaluation: 10/01/1995

(This space reserved for official comments.)

(Sketch Map with north arrow required)

PRIMARY RECORD

Primary # _____
HRI # _____
Trinomial _____
NRHP Status Code _____

Other Listings _____
Review Code _____ Reviewer _____ Date ____/____/____

Page 1 of 2

*Resource Name or #: APN 539-252-22

P1. Other Identifier: IS

*P2. Location: ☐ Not for Publication ☒ Unrestricted a. County San Diego
b. USGS 7.5' Quad _____ Date _____ T _____; R _____; _____ 1/4 of _____ 1/4 of Sec _____; _____ B.M.
c. Address 1928 33rd Street City San Diego Zip _____
d. UTM: (Give more than one for large and/or linear feature) Zone _____, _____ mE/ _____ mN
e. Other Locational Data: (e.g. parcel #, legal description, directions to resource, elevation, additional UTM, etc. as appropriate)
Assessor's Parcel Number: 539-252-22.

*P3a. Description: (Describe resource and its major elements. Include design, materials, condition, alterations, size, setting, and boundaries.)
Condition: Good

*P3b. Resources Attributes: (List attributes and codes) HP2. Single family property

*P4. Resources Present: ☒ Building ☐ Structure ☐ Object ☐ Site ☐ District ☐ Element of District ☐ Other (Isolates, etc.)



P5b. Description of Photo: (View, date, etc.)
Photo Number: 125-05

Date: June-October 1995

*P6. Date Constructed/Age and Sources:
☐ Prehistoric ☒ Historic ☐ Both
1910's

*P7. Owner and Address:

*P8. Recorded by: (Name, affiliation, address)
Ione Stiegler, IS Architecture
4191 Stephens Street, SD 92103
Milford Wayne Donaldson, FAIA
530 Sixth Ave., SD 92101

*P9. Date Recorded: 03/17/1996

*P10. Survey Type: (Describe)
Architectural Reconnaissance
Survey
C--Comprehensive Survey

*P11. Report Citation: (Cite survey report/other sources or "none") Historical Greater Mid-City San Diego Preservation Strategy,
Architect Milford Wayne Donaldson, FAIA, Inc., & IS Architecture, 1996.

*Attachments: ☐ NONE ☐ Location Map ☐ Sketch Map ☐ Continuation Sheet ☒ Building, Structure and Object Record
☐ Archaeological Record ☐ District Record ☐ Linear Feature Record ☐ Milling Station Record ☐ Rock Art Record ☐ Artifact Record
☐ Photograph Record ☐ Other: (List) _____

BUILDING, STRUCTURE, AND OBJECT RECORD

Page 2 of 2

*NRHP Status Code _____

*Resource Name or #: APN 539-252-22

B1. Historic Name: _____

B2. Common Name: _____

B3. Original Use: _____

B4. Present Use: R--Residential (Single Family)

*B5. Architectural Style: Craftsman

*B6. Construction History: (Construction date, alterations, and date of alterations.) _____

*B7. Moved? ☐ No ☐ Yes ☒ Unknown Date: _____ Original Location: _____

*B8. Related Features: _____

B9a. Architect: _____ b. Builder: _____

*B10. Significance: Theme _____ Area _____

Period of Significance _____ Property Type _____ Applicable Criteria _____

(Discuss importance in terms of historical or architectural context as defined by theme, period, and geographic scope. Also address integrity.)

B11. Additional Resource Attributes: (List attributes and codes) _____

*B12. References:

San Diego County Assessor's Map Books, Book 452,
Page 65, 1994-1995.

McAlester & McAlester. "A Field Guide to American
Houses". 1984.

Woodbridge, Sally B. "California Architecture", 1988.

B13. Remarks: _____

*B14. Evaluator: I.R. Stiegler & M.W. Donaldson

Date of Evaluation: 10/01/1995

(This space reserved for official comments.)

(Sketch Map with north arrow required)

PRIMARY RECORD

Primary # _____
HRI # _____
Trinomial _____
NRHP Status Code _____

Other Listings _____
Review Code _____ Reviewer _____ Date ____/____/____

Page 1 of 2

*Resource Name or #: APN 539-272-12

P1. Other Identifier: IS-D-South Park

*P2. Location: ☐ Not for Publication ☒ Unrestricted a. County San Diego
b. USGS 7.5' Quad _____ Date _____ T _____; R _____; 1/4 of _____ 1/4 of Sec _____; B.M. _____
c. Address 1730-48 29th Street City San Diego Zip _____
d. UTM: (Give more than one for large and/or linear feature) Zone _____, _____ mE/ _____ mN
e. Other Locational Data: (e.g. parcel #, legal description, directions to resource, elevation, additional UTM's, etc. as appropriate)
Assessor's Parcel Number: 539-272-12.

*P3a. Description: (Describe resource and its major elements. Include design, materials, condition, alterations, size, setting, and boundaries.)
Condition: Good

*P3b. Resources Attributes: (List attributes and codes) HP3. Multiple family property

*P4. Resources Present: ☒ Building ☐ Structure ☐ Object ☐ Site ☐ District ☒ Element of District ☐ Other (Isolates, etc.)

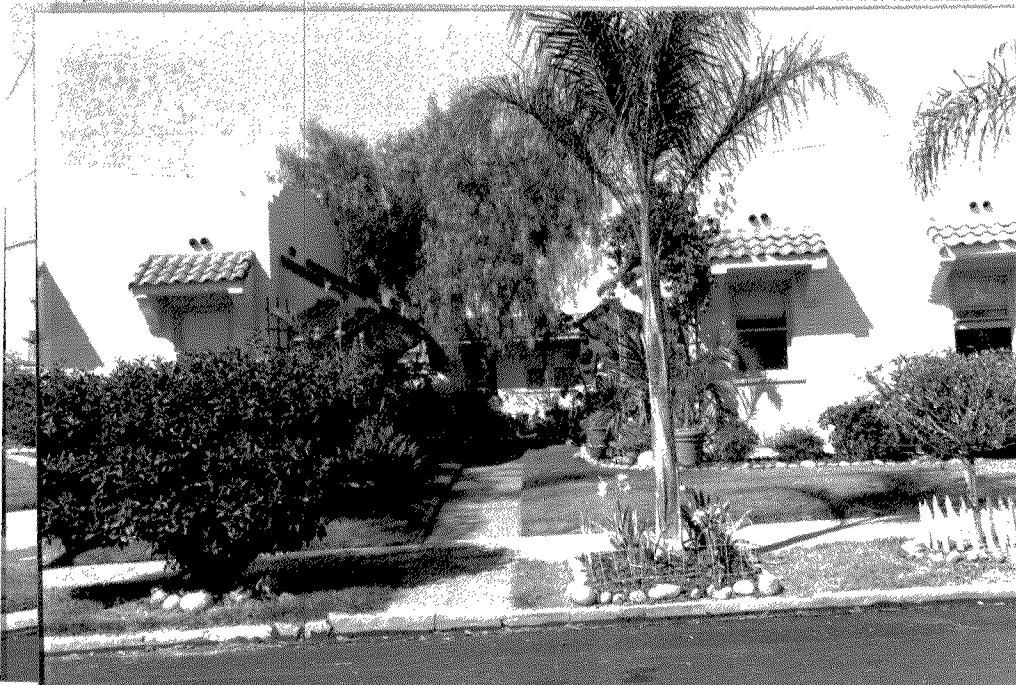

P5b. Description of Photo: (View, date, etc.)
Photo Number: 132-06-07
Date: June-October 1995

*P6. Date Constructed/Age and Sources:
☐ Prehistoric ☒ Historic ☐ Both
1920's

*P7. Owner and Address:

*P8. Recorded by: (Name, affiliation, address)
Ione Stiegler, IS Architecture
4191 Stephens Street, SD 92103
Milford Wayne Donaldson, FAIA
530 Sixth Ave., SD 92101

*P9. Date Recorded: 03/17/1996

*P10. Survey Type: (Describe)
Architectural Reconnaissance
Survey
C--Comprehensive Survey

*P11. Report Citation: (Cite survey report/other sources or "none") Historical Greater Mid-City San Diego Preservation Strategy, Architect Milford Wayne Donaldson, FAIA, Inc., & IS Architecture, 1996.

*Attachments: ☐ NONE ☐ Location Map ☐ Sketch Map ☐ Continuation Sheet ☒ Building, Structure and Object Record
☐ Archaeological Record ☐ District Record ☐ Linear Feature Record ☐ Milling Station Record ☐ Rock Art Record ☐ Artifact Record
☐ Photograph Record ☐ Other: (List) _____

BUILDING, STRUCTURE, AND OBJECT RECORD

Page 2 of 2

*NRHP Status Code _____

*Resource Name or #: APN 539-272-12

B1. Historic Name: _____

B2. Common Name: _____

B3. Original Use: _____

B4. Present Use: R--Residential (Multi-Family)

*B5. Architectural Style: Mission Revival

*B6. Construction History: (Construction date, alterations, and date of alterations.) _____

*B7. Moved? ☐ No ☐ Yes ☒ Unknown Date: _____ Original Location: _____

*B8. Related Features: _____

B9a. Architect: _____ b. Builder: _____

*B10. Significance: Theme _____ Area _____

Period of Significance _____ Property Type _____ Applicable Criteria _____

(Discuss importance in terms of historical or architectural context as defined by theme, period, and geographic scope. Also address integrity.)

B11. Additional Resource Attributes: (List attributes and codes) _____

*B12. References:

San Diego County Assessor's Map Books, Book 452,
Page 65, 1994-1995.

McAlester & McAlester. "A Field Guide to American
Houses". 1984.

Woodbridge, Sally B. "California Architecture", 1988.

B13. Remarks: _____

*B14. Evaluator: I.R. Stiegler & M.W. Donaldson

Date of Evaluation: 10/01/1995

(This space reserved for official comments.)

(Sketch Map with north arrow required)

PRIMARY RECORD

Primary # _____
HRI # _____
Trinomial _____
NRHP Status Code _____

Other Listings _____
Review Code _____ Reviewer _____ Date / /

Page 1 of 2

*Resource Name or #: APN 539-281-01

P1. Other Identifier: IS-D-South Park

*P2. Location: ☐ Not for Publication ☒ Unrestricted a. County San Diego

b. USGS 7.5' Quad _____ Date _____ T _____; R _____; 1/4 of _____ 1/4 of Sec _____; B.M. _____

c. Address 1745 29th Street City San Diego Zip _____

d. UTM: (Give more than one for large and/or linear feature) Zone _____, _____ mE/ _____ mN

e. Other Locational Data: (e.g. parcel #, legal description, directions to resource, elevation, additional UTMs, etc. as appropriate)

Assessor's Parcel Number: 539-281-01.

*P3a. Description: (Describe resource and its major elements. Include design, materials, condition, alterations, size, setting, and boundaries.)

Condition: Good

*P3b. Resources Attributes: (List attributes and codes) HP2. Single family property

*P4. Resources Present: ☒ Building ☐ Structure ☐ Object ☐ Site ☐ District ☒ Element of District ☐ Other (Isolates, etc.)



5b. Description of Photo: (View, date, etc.)

Photo Number: 132-08

Date: June-October 1995

P6. Date Constructed/Age and Sources:

☐ Prehistoric ☒ Historic ☐ Both
1910's

P7. Owner and Address:

P8. Recorded by: (Name, affiliation, address)

Ione Stiegler, IS Architecture

4191 Stephens Street, SD 92103

Milford Wayne Donaldson, FAIA

530 Sixth Ave., SD 92101

P9. Date Recorded: 03/17/1996

P10. Survey Type: (Describe)

Architectural Reconnaissance

Survey

IC--Comprehensive Survey

*P11. Report Citation: (Cite survey report/other sources or "none") Historical Greater Mid-City San Diego Preservation Strategy, Architect Milford Wayne Donaldson, FAIA, Inc., & IS Architecture, 1996.

*Attachments: ☐ NONE ☐ Location Map ☐ Sketch Map ☐ Continuation Sheet ☒ Building, Structure and Object Record
☐ Archaeological Record ☐ District Record ☐ Linear Feature Record ☐ Milling Station Record ☐ Rock Art Record ☐ Artifact Record
☐ Photograph Record ☐ Other: (List) _____

BUILDING, STRUCTURE, AND OBJECT RECORD

Page 2 of 2

*NRHP Status Code _____

*Resource Name or #: APN 539-281-01

B1. Historic Name: _____

B2. Common Name: _____

B3. Original Use: _____

B4. Present Use: R--Residential (Single Family)

*B5. Architectural Style: Craftsman

*B6. Construction History: (Construction date, alterations, and date of alterations.) _____

*B7. Moved? ☐ No ☐ Yes ☒ Unknown Date: _____ Original Location: _____

*B8. Related Features: _____

B9a. Architect: _____ b. Builder: _____

*B10. Significance: Theme _____ Area _____
Period of Significance _____ Property Type _____ Applicable Criteria _____

(Discuss importance in terms of historical or architectural context as defined by theme, period, and geographic scope. Also address integrity.)

B11. Additional Resource Attributes: (List attributes and codes) _____

*B12. References:

San Diego County Assessor's Map Books, Book 452,
Page 65, 1994-1995.

McAlester & McAlester. "A Field Guide to American
Houses". 1984.

Woodbridge, Sally B. "California Architecture", 1988.

B13. Remarks: _____

(Sketch Map with north arrow required)

*B14. Evaluator: I.R. Stiegler & M.W. Donaldson

Date of Evaluation: 10/01/1995

(This space reserved for official comments.)

PRIMARY RECORD

Primary # _____
HRI # _____
Trinomial _____
NRHP Status Code _____

Other Listings _____
Review Code _____ Reviewer _____ Date ____/____/____

Page 1 of 2

*Resource Name or #: APN 539-281-11

P1. Other Identifier: IS-D-South Park

*P2. Location: ☐ Not for Publication ☒ Unrestricted

a. County San Diego

b. USGS 7.5' Quad _____ Date _____ T _____; R _____; 1/4 of _____ 1/4 of Sec _____; B.M. _____

c. Address 1730 Dale Street City San Diego Zip _____

d. UTM: (Give more than one for large and/or linear feature) Zone _____, _____ mE/ _____ mN

e. Other Locational Data: (e.g. parcel #, legal description, directions to resource, elevation, additional UTM's, etc. as appropriate)

Assessor's Parcel Number: 539-281-11.

*P3a. Description: (Describe resource and its major elements. Include design, materials, condition, alterations, size, setting, and boundaries.)

Condition: Good

*P3b. Resources Attributes: (List attributes and codes) HP2. Single family property

*P4. Resources Present: ☒ Building ☐ Structure ☐ Object ☐ Site ☐ District ☒ Element of District ☐ Other (Isolates, etc.)



P5b. Description of Photo: (View, date, etc.)

Photo Number: 132-18

Date: June-October 1995

P6. Date Constructed/Age and Sources:

☐ Prehistoric ☒ Historic ☐ Both
1890's

P7. Owner and Address:

P8. Recorded by: (Name, affiliation, address)

Ione Stiegler, IS Architecture
4191 Stephens Street, SD 92103
Milford Wayne Donaldson, FAIA
530 Sixth Ave., SD 92101

P9. Date Recorded: 03/17/1996

P10. Survey Type: (Describe)

Architectural Reconnaissance

Survey

C--Comprehensive Survey

*P11. Report Citation: (Cite survey report/other sources or "none") Historical Greater Mid-City San Diego Preservation Strategy,
Architect Milford Wayne Donaldson, FAIA, Inc., & IS Architecture, 1996.

*Attachments: ☐ NONE ☐ Location Map ☐ Sketch Map ☐ Continuation Sheet ☒ Building, Structure and Object Record
☐ Archaeological Record ☐ District Record ☐ Linear Feature Record ☐ Milling Station Record ☐ Rock Art Record ☐ Artifact Record
☐ Photograph Record ☐ Other: (List) _____

BUILDING, STRUCTURE, AND OBJECT RECORD

Page 2 of 2

*NRHP Status Code _____

*Resource Name or #: APN 539-281-11

B1. Historic Name: _____

B2. Common Name: _____

B3. Original Use: _____

B4. Present Use: R--Residential (Single Family)

*B5. Architectural Style: Queen Anne

*B6. Construction History: (Construction date, alterations, and date of alterations.)

*B7. Moved? ☐ No ☐ Yes ☒ Unknown Date: _____ Original Location: _____

*B8. Related Features:

B9a. Architect: _____

b. Builder: _____

*B10. Significance: Theme _____

Area _____

Period of Significance _____

Property Type _____

Applicable Criteria _____

(Discuss importance in terms of historical or architectural context as defined by theme, period, and geographic scope. Also address integrity.)

B11. Additional Resource Attributes: (List attributes and codes) _____

*B12. References:

San Diego County Assessor's Map Books, Book 452,
Page 65, 1994-1995.

McAlester & McAlester. "A Field Guide to American
Houses". 1984.

Woodbridge, Sally B. "California Architecture", 1988.

B13. Remarks:

*B14. Evaluator: I.R. Stiegler & M.W. Donaldson

Date of Evaluation: 10/01/1995

(This space reserved for official comments.)

(Sketch Map with north arrow required)

PRIMARY RECORD

Primary # _____
HRI # _____
Trinomial _____
NRHP Status Code _____

Other Listings _____
Review Code _____ Reviewer _____ Date ____/____/____

Page 1 of 2

*Resource Name or #: APN 539-282-08

P1. Other Identifier: IS-D-South Park

*P2. Location: ☐ Not for Publication ☒ Unrestricted a. County San Diego

b. USGS 7.5' Quad _____ Date _____ T _____; R _____; 1/4 of _____ 1/4 of Sec _____; B.M. _____

c. Address 2954 Date Street City San Diego Zip _____

d. UTM: (Give more than one for large and/or linear feature) Zone _____, _____ mE/ _____ mN

e. Other Locational Data: (e.g. parcel #, legal description, directions to resource, elevation, additional UTMs, etc. as appropriate)

Assessor's Parcel Number: 539-282-08.

*P3a. Description: (Describe resource and its major elements. Include design, materials, condition, alterations, size, setting, and boundaries.)

Condition: Good

*P3b. Resources Attributes: (List attributes and codes) HP2. Single family property

*P4. Resources Present: ☒ Building ☐ Structure ☐ Object ☐ Site ☐ District ☒ Element of District ☐ Other (Isolates, etc.)

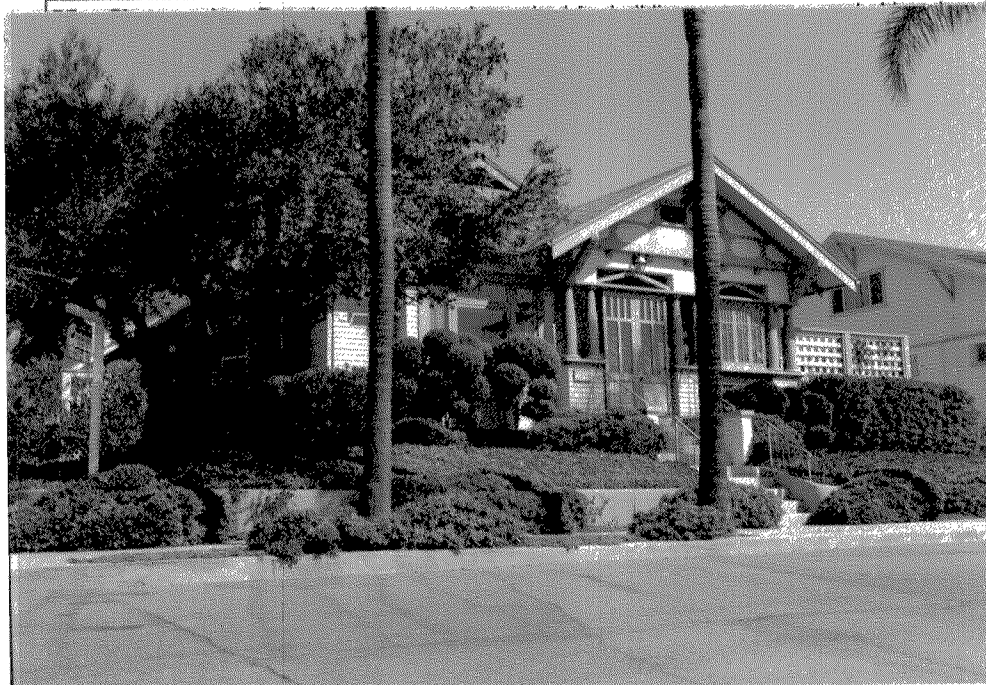

P5b. Description of Photo: (View, date, etc.)

Photo Number: 132-26

Date: June-October 1995

*P6. Date Constructed/Age and Sources:

☐ Prehistoric ☒ Historic ☐ Both

1890's

*P7. Owner and Address:

*P8. Recorded by: (Name, affiliation, address)

Ione Stiegler, IS Architecture

4191 Stephens Street, SD 92103

Milford Wayne Donaldson, FAIA

530 Sixth Ave., SD 92101

*P9. Date Recorded: 03/17/1996

*P10. Survey Type: (Describe)

Architectural Reconnaissance

Survey

C--Comprehensive Survey

*P11. Report Citation: (Cite survey report/other sources or "none") Historical Greater Mid-City San Diego Preservation Strategy, Architect Milford Wayne Donaldson, FAIA, Inc., & IS Architecture, 1996.

*Attachments: ☐ NONE ☐ Location Map ☐ Sketch Map ☐ Continuation Sheet ☒ Building, Structure and Object Record
☐ Archaeological Record ☐ District Record ☐ Linear Feature Record ☐ Milling Station Record ☐ Rock Art Record ☐ Artifact Record
☐ Photograph Record ☐ Other: (List) _____

BUILDING, STRUCTURE, AND OBJECT RECORD

Page 2 of 2

*NRHP Status Code _____

*Resource Name or #: APN 539-282-08

B1. Historic Name: _____

B2. Common Name: _____

B3. Original Use: _____

B4. Present Use: R--Residential (Single Family)

*B5. Architectural Style: Queen Anne

*B6. Construction History: (Construction date, alterations, and date of alterations.) _____

*B7. Moved? ☐ No ☐ Yes ☒ Unknown Date: _____ Original Location: _____

*B8. Related Features: _____

B9a. Architect: _____

b. Builder: _____

*B10. Significance: Theme _____

Area _____

Period of Significance _____

Property Type _____

Applicable Criteria _____

(Discuss importance in terms of historical or architectural context as defined by theme, period, and geographic scope. Also address integrity.)

B11. Additional Resource Attributes: (List attributes and codes) _____

*B12. References:

San Diego County Assessor's Map Books, Book 452,
Page 65, 1994-1995.

McAlester & McAlester. "A Field Guide to American
Houses". 1984.

Woodbridge, Sally B. "California Architecture", 1988.

B13. Remarks: _____

*B14. Evaluator: I.R. Stiegler & M.W. Donaldson

Date of Evaluation: 10/01/1995

(This space reserved for official comments.)

(Sketch Map with north arrow required)

PRIMARY RECORD

Primary # _____
HRI # _____
Trinomial _____
NRHP Status Code _____

Other Listings _____
Review Code _____ Reviewer _____ Date ____/____/____

Page 1 of 2

*Resource Name or #: APN 539-324-06

P1. Other Identifier: IS

*P2. Location: ☐ Not for Publication ☒ Unrestricted
a. County San Diego
b. USGS 7.5' Quad _____ Date _____ T _____; R _____; 1/4 of _____ 1/4 of Sec _____; B.M. _____
c. Address 1605 33rd Street City San Diego Zip _____
d. UTM: (Give more than one for large and/or linear feature) Zone _____, _____ mE/ _____ mN
e. Other Locational Data: (e.g. parcel #, legal description, directions to resource, elevation, additional UTM's, etc. as appropriate)
Assessor's Parcel Number: 539-324-06.

*P3a. Description: (Describe resource and its major elements. Include design, materials, condition, alterations, size, setting, and boundaries.)
Condition: Good

*P3b. Resources Attributes: (List attributes and codes) HP2. Single family property

*P4. Resources Present: ☒ Building ☐ Structure ☐ Object ☐ Site ☐ District ☐ Element of District ☐ Other (Isolates, etc.)



P5b. Description of Photo: (View, date, etc.)
Photo Number: 127-13
Date: June-October 1995

*P6. Date Constructed/Age and Sources:
☐ Prehistoric ☒ Historic ☐ Both
1920's

*P7. Owner and Address:

*P8. Recorded by: (Name, affiliation, address)
Ione Stiegler, IS Architecture
4191 Stephens Street, SD 92103
Milford Wayne Donaldson, FAIA
530 Sixth Ave., SD 92101

*P9. Date Recorded: 03/17/1996

*P10. Survey Type: (Describe)
Architectural Reconnaissance
Survey
C--Comprehensive Survey

*P11. Report Citation: (Cite survey report/other sources or "none") Historical Greater Mid-City San Diego Preservation Strategy, Architect Milford Wayne Donaldson, FAIA, Inc., & IS Architecture, 1996.

*Attachments: ☐ NONE ☐ Location Map ☐ Sketch Map ☐ Continuation Sheet ☒ Building, Structure and Object Record
☐ Archaeological Record ☐ District Record ☐ Linear Feature Record ☐ Milling Station Record ☐ Rock Art Record ☐ Artifact Record
☐ Photograph Record ☐ Other: (List) _____

BUILDING, STRUCTURE, AND OBJECT RECORD

Page 2 of 2

*NRHP Status Code _____

*Resource Name or #: APN 539-324-06

B1. Historic Name: _____

B2. Common Name: _____

B3. Original Use: _____

B4. Present Use: R--Residential (Single Family)

*B5. Architectural Style: Spanish Colonial Revival

*B6. Construction History: (Construction date, alterations, and date of alterations.)

*B7. Moved? ☐ No ☐ Yes ☒ Unknown Date: _____ Original Location: _____

*B8. Related Features:

B9a. Architect: _____ b. Builder: _____

*B10. Significance: Theme _____ Area _____

Period of Significance _____ Property Type _____ Applicable Criteria _____

(Discuss importance in terms of historical or architectural context as defined by theme, period, and geographic scope. Also address integrity.)

B11. Additional Resource Attributes: (List attributes and codes) _____

*B12. References:

San Diego County Assessor's Map Books, Book 452,
Page 65, 1994-1995.

McAlester & McAlester. "A Field Guide to American
Houses". 1984.

Woodbridge, Sally B. "California Architecture", 1988.

B13. Remarks:

*B14. Evaluator: I.R. Stiegler & M.W. Donaldson

Date of Evaluation: 10/01/1995

(This space reserved for official comments.)

(Sketch Map with north arrow required)

PRIMARY RECORD

Primary # _____
HRI # _____
Trinomial _____
NRHP Status Code _____

Other Listings _____
Review Code _____ Reviewer _____ Date ____/____/____

Page 1 of 2

*Resource Name or #: APN 539-324-12

P1. Other Identifier: IS

*P2. Location: ☐ Not for Publication ☒ Unrestricted
a. County San Diego
b. USGS 7.5' Quad _____ Date _____ T _____; R _____; 1/4 of _____ 1/4 of Sec _____; B.M. _____
c. Address 1628 Felton Street City San Diego Zip _____
d. UTM: (Give more than one for large and/or linear feature) Zone _____, _____ mE/ _____ mN
e. Other Locational Data: (e.g. parcel #, legal description, directions to resource, elevation, additional UTM's, etc. as appropriate)
Assessor's Parcel Number: 539-324-12.

*P3a. Description: (Describe resource and its major elements. Include design, materials, condition, alterations, size, setting, and boundaries.)
Condition: Good

*P3b. Resources Attributes: (List attributes and codes) HP2. Single family property

*P4. Resources Present: ☒ Building ☐ Structure ☐ Object ☐ Site ☐ District ☐ Element of District ☐ Other (Isolates, etc.)



P5b. Description of Photo: (View, date, etc.)
Photo Number: 127-12
Date: June-October 1995

*P6. Date Constructed/Age and Sources:
☐ Prehistoric ☒ Historic ☐ Both
1910's

*P7. Owner and Address:

*P8. Recorded by: (Name, affiliation, address)
Ione Stiegler, IS Architecture
4191 Stephens Street, SD 92103
Milford Wayne Donaldson, FAIA
530 Sixth Ave., SD 92101

*P9. Date Recorded: 03/17/1996

*P10. Survey Type: (Describe)
Architectural Reconnaissance
Survey
C--Comprehensive Survey

*P11. Report Citation: (Cite survey report/other sources or "none") Historical Greater Mid-City San Diego Preservation Strategy,
Architect Milford Wayne Donaldson, FAIA, Inc., & IS Architecture, 1996.

*Attachments: ☐ NONE ☐ Location Map ☐ Sketch Map ☐ Continuation Sheet ☒ Building, Structure and Object Record
☐ Archaeological Record ☐ District Record ☐ Linear Feature Record ☐ Milling Station Record ☐ Rock Art Record ☐ Artifact Record
☐ Photograph Record ☐ Other: (List) _____

BUILDING, STRUCTURE, AND OBJECT RECORD

Page 2 of 2

*NRHP Status Code _____

*Resource Name or #: APN 539-324-12

B1. Historic Name: _____

B2. Common Name: _____

B3. Original Use: _____

B4. Present Use: R--Residential (Single Family)

*B5. Architectural Style: Prairie

*B6. Construction History: (Construction date, alterations, and date of alterations.) _____

*B7. Moved? ☐ No ☐ Yes ☒ Unknown Date: _____ Original Location: _____

*B8. Related Features: _____

B9a. Architect: _____ b. Builder: _____

*B10. Significance: Theme _____ Area _____
Period of Significance _____ Property Type _____ Applicable Criteria _____
(Discuss importance in terms of historical or architectural context as defined by theme, period, and geographic scope. Also address integrity.)

B11. Additional Resource Attributes: (List attributes and codes) _____

*B12. References:

San Diego County Assessor's Map Books, Book 452,
Page 65, 1994-1995.

McAlester & McAlester. "A Field Guide to American
Houses". 1984.

Woodbridge, Sally B. "California Architecture", 1988.

B13. Remarks: _____

*B14. Evaluator: I.R. Stiegler & M.W. Donaldson

Date of Evaluation: 10/01/1995

(This space reserved for official comments.)

(Sketch Map with north arrow required)

PRIMARY RECORD

Primary # _____
HRI # _____
Trinomial _____
NRHP Status Code _____

Other Listings _____
Review Code _____ Reviewer _____ Date ____/____/____

Page 1 of 2

*Resource Name or #: APN 539-341-01

P1. Other Identifier: IS-D-South Park

*P2. Location: ☐ Not for Publication ☒ Unrestricted a. County San Diego

b. USGS 7.5' Quad _____ Date _____ T _____; R _____; 1/4 of _____ 1/4 of Sec _____; _____ B.M.

c. Address 1625 28th Street City San Diego Zip _____

d. UTM: (Give more than one for large and/or linear feature) Zone _____, _____ mE/ _____ mN

e. Other Locational Data: (e.g. parcel #, legal description, directions to resource, elevation, additional UTMs, etc. as appropriate)

Assessor's Parcel Number: 539-341-01.

*P3a. Description: (Describe resource and its major elements. Include design, materials, condition, alterations, size, setting, and boundaries.)

Condition: Good

*P3b. Resources Attributes: (List attributes and codes) HP2. Single family property

*P4. Resources Present: ☒ Building ☐ Structure ☐ Object ☐ Site ☐ District ☒ Element of District ☐ Other (Isolates, etc.)



P5b. Description of Photo: (View, date, etc.)

Photo Number: 128-13

Date: June-October 1995

*P6. Date Constructed/Age and Sources:

☐ Prehistoric ☒ Historic ☐ Both

1920's

*P7. Owner and Address:

*P8. Recorded by: (Name, affiliation, address)

Ione Stiegler, IS Architecture

4191 Stephens Street, SD 92103

Milford Wayne Donaldson, FAIA

530 Sixth Ave., SD 92101

*P9. Date Recorded: 03/17/1996

*P10. Survey Type: (Describe)

Architectural Reconnaissance

Survey

C--Comprehensive Survey

*P11. Report Citation: (Cite survey report/other sources or "none") Historical Greater Mid-City San Diego Preservation Strategy, Architect Milford Wayne Donaldson, FAIA, Inc., & IS Architecture, 1996.

*Attachments: ☐ NONE ☐ Location Map ☐ Sketch Map ☐ Continuation Sheet ☒ Building, Structure and Object Record
☐ Archaeological Record ☐ District Record ☐ Linear Feature Record ☐ Milling Station Record ☐ Rock Art Record ☐ Artifact Record
☐ Photograph Record ☐ Other: (List) _____

BUILDING, STRUCTURE, AND OBJECT RECORD

Page 2 of 2

*NRHP Status Code _____

*Resource Name or #: APN 539-341-01

B1. Historic Name: _____

B2. Common Name: _____

B3. Original Use: _____

B4. Present Use: R--Residential (Single Family)

*B5. Architectural Style: Craftsman

*B6. Construction History: (Construction date, alterations, and date of alterations.) _____

*B7. Moved? ☐ No ☐ Yes ☒ Unknown Date: _____ Original Location: _____

*B8. Related Features: _____

B9a. Architect: _____

b. Builder: _____

*B10. Significance: Theme _____

Area _____

Period of Significance _____

Property Type _____

Applicable Criteria _____

(Discuss importance in terms of historical or architectural context as defined by theme, period, and geographic scope. Also address integrity.)

B11. Additional Resource Attributes: (List attributes and codes) _____

*B12. References:

San Diego County Assessor's Map Books, Book 452,
Page 65, 1994-1995.

McAlester & McAlester. "A Field Guide to American
Houses". 1984.

Woodbridge, Sally B. "California Architecture", 1988.

B13. Remarks: _____

*B14. Evaluator: I.R. Stiegler & M.W. Donaldson

Date of Evaluation: 10/01/1995

(This space reserved for official comments.)

(Sketch Map with north arrow required)

PRIMARY RECORD

Primary # _____
HRI # _____
Trinomial _____
NRHP Status Code _____

Other Listings _____
Review Code _____ Reviewer _____ Date ____/____/____

Page 1 of 2

*Resource Name or #: APN 539-341-04

P1. Other Identifier: IS-D-South Park

*P2. Location: ☐ Not for Publication ☒ Unrestricted a. County San Diego

b. USGS 7.5' Quad _____ Date _____ T _____; R _____; 1/4 of _____ 1/4 of Sec _____; B.M. _____

c. Address 1605 28th Street City San Diego Zip _____

d. UTM: (Give more than one for large and/or linear feature) Zone _____, _____ mE/ _____ mN

e. Other Locational Data: (e.g. parcel #, legal description, directions to resource, elevation, additional UTMs, etc. as appropriate)

Assessor's Parcel Number: 539-341-04.

*P3a. Description: (Describe resource and its major elements. Include design, materials, condition, alterations, size, setting, and boundaries.)

Condition: Good

*P3b. Resources Attributes: (List attributes and codes) HP2. Single family property

*P4. Resources Present: ☒ Building ☐ Structure ☐ Object ☐ Site ☐ District ☒ Element of District ☐ Other (Isolates, etc.)

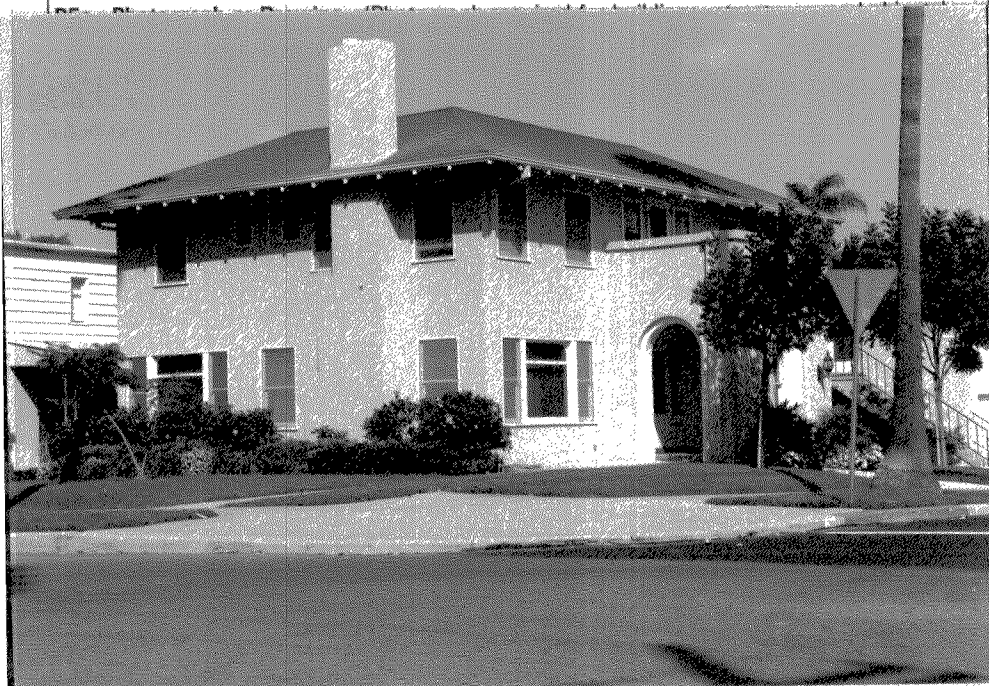

P5b. Description of Photo: (View, date, etc.)

Photo Number: 128-15

Date: June-October 1995

*P6. Date Constructed/Age and Sources:

☐ Prehistoric ☒ Historic ☐ Both

1910's

*P7. Owner and Address:

*P8. Recorded by: (Name, affiliation, address)

Ione Stiegler, IS Architecture

4191 Stephens Street, SD 92103

Milford Wayne Donaldson, FAIA

530 Sixth Ave., SD 92101

*P9. Date Recorded: 03/17/1996

*P10. Survey Type: (Describe)

Architectural Reconnaissance

Survey

C--Comprehensive Survey

*P11. Report Citation: (Cite survey report/other sources or "none") Historical Greater Mid-City San Diego Preservation Strategy, Architect Milford Wayne Donaldson, FAIA, Inc., & IS Architecture, 1996.

*Attachments: ☐ NONE ☐ Location Map ☐ Sketch Map ☐ Continuation Sheet ☒ Building, Structure and Object Record
☐ Archaeological Record ☐ District Record ☐ Linear Feature Record ☐ Milling Station Record ☐ Rock Art Record ☐ Artifact Record
☐ Photograph Record ☐ Other: (List) _____

BUILDING, STRUCTURE, AND OBJECT RECORD

Page 2 of 2

*NRHP Status Code _____

*Resource Name or #: APN 539-341-04

B1. Historic Name: _____

B2. Common Name: _____

B3. Original Use: _____ B4. Present Use: R--Residential (Single Family)

*B5. Architectural Style: Mission Revival

*B6. Construction History: (Construction date, alterations, and date of alterations.)

*B7. Moved? ☐ No ☐ Yes ☐ Unknown Date: _____ Original Location: _____

*B8. Related Features:

B9a. Architect: _____ b. Builder: _____

*B10. Significance: Theme _____ Area _____

Period of Significance _____ Property Type _____ Applicable Criteria _____

(Discuss importance in terms of historical or architectural context as defined by theme, period, and geographic scope. Also address integrity.)

B11. Additional Resource Attributes: (List attributes and codes) _____

*B12. References:

Assessor's Map Books, Book 452 Page 65, 1994-1995

McAlester & McAlester. "A Field Guide to American Houses". 1984.

Woodbridge, Sally B. "California Architecture". 1988

B13. Remarks:

*B14. Evaluator: I.R. Stiegler & M.W. Donaldson

Date of Evaluation: 10/01/1995

(This space reserved for official comments.)

(Sketch Map with north arrow required)

State of California -- The Resources Agency
DEPARTMENT OF PARKS AND RECREATION
PRIMARY RECORD

Primary # _____
HRI # _____
Trinomial _____
NRHP Status Code _____

Other Listings _____
Review Code _____ Reviewer _____ Date ____/____/____

Page 1 of 2

*Resource Name or #: APN 539-341-06

P1. Other Identifier: IS-D-South Park

*P2. Location: ☐ Not for Publication ☒ Unrestricted

a. County San Diego

b. USGS 7.5' Quad _____ Date _____ T _____; R _____; _____ 1/4 of _____ 1/4 of Sec _____; _____ B.M.

c. Address 1621 Granada Avenue City San Diego Zip _____

d. UTM: (Give more than one for large and/or linear feature) Zone _____, _____ mE/ _____ mN

e. Other Locational Data: (e.g. parcel #, legal description, directions to resource, elevation, additional UTM's, etc. as appropriate)

Assessor's Parcel Number: 539-341-06.

*P3a. Description: (Describe resource and its major elements. Include design, materials, condition, alterations, size, setting, and boundaries.)
Condition: Good

*P3b. Resources Attributes: (List attributes and codes) HP2. Single family property

*P4. Resources Present: ☒ Building ☐ Structure ☐ Object ☐ Site ☐ District ☒ Element of District ☐ Other (Isolates, etc.)

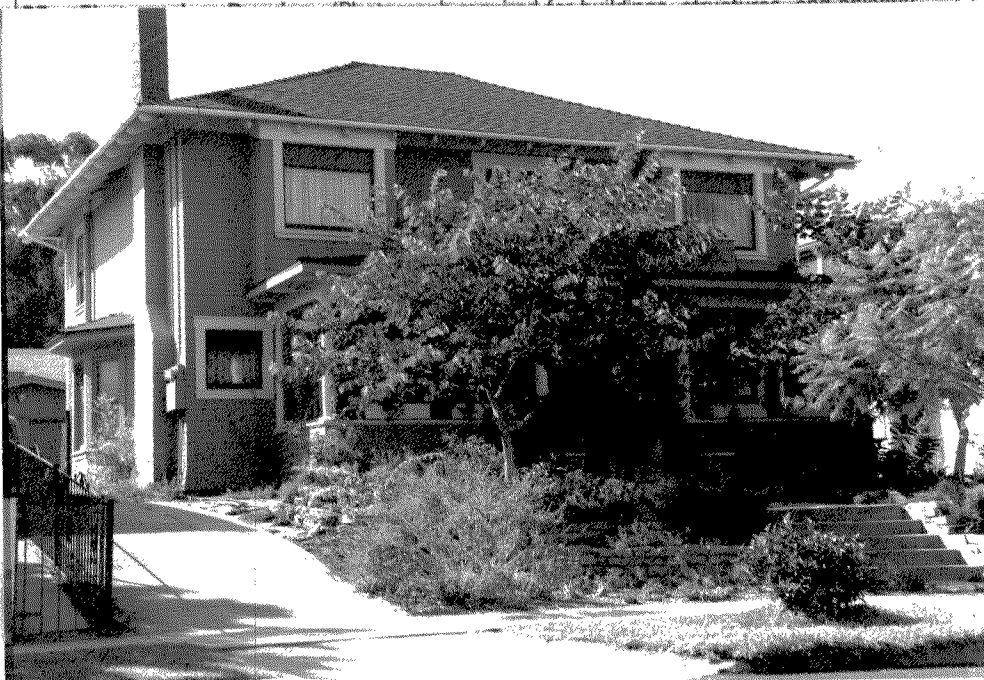

P5b. Description of Photo: (View, date, etc.)
Photo Number: 128-26
Date: June-October 1995

P6. Date Constructed/Age and Sources:
☐ Prehistoric ☒ Historic ☐ Both
1900's

P7. Owner and Address:

P8. Recorded by: (Name, affiliation, address)
Ione Stiegler, IS Architecture
4191 Stephens Street, SD 92103
Milford Wayne Donaldson, FAIA
530 Sixth Ave., SD 92101

P9. Date Recorded: 03/17/1996

P10. Survey Type: (Describe)
Architectural Reconnaissance
Survey
C--Comprehensive Survey

*P11. Report Citation: (Cite survey report/other sources or "none") Historical Greater Mid-City San Diego Preservation Strategy,
Architect Milford Wayne Donaldson, FAIA, Inc., & IS Architecture, 1996.

*Attachments: ☐ NONE ☐ Location Map ☐ Sketch Map ☐ Continuation Sheet ☒ Building, Structure and Object Record
☐ Archaeological Record ☐ District Record ☐ Linear Feature Record ☐ Milling Station Record ☐ Rock Art Record ☐ Artifact Record
☐ Photograph Record ☐ Other: (List) _____

*Required information

BUILDING, STRUCTURE, AND OBJECT RECORD

Page 2 of 2

*NRHP Status Code _____

*Resource Name or #: APN 539-341-06

B1. Historic Name: _____

B2. Common Name: _____

B3. Original Use: _____

B4. Present Use: R--Residential (Single Family)

*B5. Architectural Style: Colonial Revival

*B6. Construction History: (Construction date, alterations, and date of alterations.) _____

*B7. Moved? ☐ No ☐ Yes ☒ Unknown Date: _____ Original Location: _____

*B8. Related Features: _____

B9a. Architect: _____

b. Builder: _____

*B10. Significance: Theme _____

Area _____

Period of Significance _____

Property Type _____

Applicable Criteria _____

(Discuss importance in terms of historical or architectural context as defined by theme, period, and geographic scope. Also address integrity.)

B11. Additional Resource Attributes: (List attributes and codes) _____

*B12. References:

San Diego County Assessor's Map Books, Book 452,
Page 65, 1994-1995.

McAlester & McAlester. "A Field Guide to American
Houses". 1984.

Woodbridge, Sally B. "California Architecture", 1988.

B13. Remarks: _____

(Sketch Map with north arrow required)

*B14. Evaluator: I.R. Stiegler & M.W. Donaldson

Date of Evaluation: 10/01/1995

(This space reserved for official comments.)

PRIMARY RECORD

Primary # _____
HRI # _____
Trinomial _____
NRHP Status Code _____

Other Listings _____
Review Code _____ Reviewer _____ Date ____/____/____

Page 1 of 2

*Resource Name or #: APN 539-341-07

P1. Other Identifier: IS-D-South Park

*P2. Location: ☐ Not for Publication ☒ Unrestricted a. County San Diego
b. USGS 7.5' Quad _____ Date _____ T _____; R _____; 1/4 of _____ 1/4 of Sec _____; B.M. _____
c. Address 1620 Granada Avenue City San Diego Zip _____
d. UTM: (Give more than one for large and/or linear feature) Zone _____, _____ mE/ _____ mN
e. Other Locational Data: (e.g. parcel #, legal description, directions to resource, elevation, additional UTMs, etc. as appropriate)
Assessor's Parcel Number: 539-341-07.

*P3a. Description: (Describe resource and its major elements. Include design, materials, condition, alterations, size, setting, and boundaries.)
Condition: Good

*P3b. Resources Attributes: (List attributes and codes) HP3. Multiple family property

*P4. Resources Present: ☒ Building ☐ Structure ☐ Object ☐ Site ☐ District ☒ Element of District ☐ Other (Isolates, etc.)

P5b. Description of Photo: (View, date, etc.)
Photo Number: 128-27
Date: June-October 1995

6. Date Constructed/Age and Sources:
☐ Prehistoric ☒ Historic ☐ Both
910's

7. Owner and Address:

8. Recorded by: (Name, affiliation, address)
one Stiegler, IS Architecture
191 Stephens Street, SD 92103
Milford Wayne Donaldson, FAIA
30 Sixth Ave., SD 92101

9. Date Recorded: 03/17/1996

10. Survey Type: (Describe)
Architectural Reconnaissance
survey

Comprehensive Survey

*P11. Report Citation: (Cite survey report/other sources or "none") Historical Greater Mid-City San Diego Preservation Strategy,
Architect Milford Wayne Donaldson, FAIA, Inc., & IS Architecture, 1996.

*Attachments: ☐ NONE ☐ Location Map ☐ Sketch Map ☐ Continuation Sheet ☒ Building, Structure and Object Record
☐ Archaeological Record ☐ District Record ☐ Linear Feature Record ☐ Milling Station Record ☐ Rock Art Record ☐ Artifact Record
☐ Photograph Record ☐ Other: (List) _____

BUILDING, STRUCTURE, AND OBJECT RECORD

Page 2 of 2

*NRHP Status Code _____

*Resource Name or #: APN 539-341-07

B1. Historic Name: _____

B2. Common Name: _____

B3. Original Use: _____ B4. Present Use: R--Residential (Multi-Family)

*B5. Architectural Style: Craftsman

*B6. Construction History: (Construction date, alterations, and date of alterations.) _____

*B7. Moved? ☐ No ☐ Yes ☒ Unknown Date: _____ Original Location: _____

*B8. Related Features: _____

B9a. Architect: _____ b. Builder: _____

*B10. Significance: Theme _____ Area _____

Period of Significance _____ Property Type _____ Applicable Criteria _____

(Discuss importance in terms of historical or architectural context as defined by theme, period, and geographic scope. Also address integrity.)

B11. Additional Resource Attributes: (List attributes and codes) _____

*B12. References:

San Diego County Assessor's Map Books, Book 452,
Page 65, 1994-1995.

McAlester & McAlester. "A Field Guide to American
Houses". 1984.

Woodbridge, Sally B. "California Architecture", 1988.

B13. Remarks: _____

*B14. Evaluator: I.R. Stiegler & M.W. Donaldson

Date of Evaluation: 10/01/1995

(This space reserved for official comments.)

(Sketch Map with north arrow required)

PRIMARY RECORD

Primary # _____
HRI # _____
Trinomial _____
NRHP Status Code _____

Other Listings _____
Review Code _____ Reviewer _____ Date ____/____/____

Page 1 of 2

*Resource Name or #: APN 539-342-02

P1. Other Identifier: IS-D-South Park

*P2. Location: ☐ Not for Publication ☒ Unrestricted a. County San Diego

b. USGS 7.5' Quad _____ Date _____ T _____; R _____; _____ 1/4 of _____ 1/4 of Sec _____; _____ B.M.

c. Address 1621 Granada Avenue City San Diego Zip _____

d. UTM: (Give more than one for large and/or linear feature) Zone _____, _____ mE/ _____ mN

e. Other Locational Data: (e.g. parcel #, legal description, directions to resource, elevation, additional UTMs, etc. as appropriate)

Assessor's Parcel Number: 539-342-02.

*P3a. Description: (Describe resource and its major elements. Include design, materials, condition, alterations, size, setting, and boundaries.)

Condition: Good

*P3b. Resources Attributes: (List attributes and codes) HP2. Single family property

*P4. Resources Present: ☒ Building ☐ Structure ☐ Object ☐ Site ☐ District ☒ Element of District ☐ Other (Isolates, etc.)



P5b. Description of Photo: (View, date, etc.)

Photo Number: 128-28

Date: June-October 1995

*P6. Date Constructed/Age and Sources:

☐ Prehistoric ☒ Historic ☐ Both

1900's

*P7. Owner and Address:

*P8. Recorded by: (Name, affiliation, address)

Ione Stiegler, IS Architecture

4191 Stephens Street, SD 92103

Milford Wayne Donaldson, FAIA

530 Sixth Ave., SD 92101

*P9. Date Recorded: 03/17/1996

*P10. Survey Type: (Describe)

Architectural Reconnaissance

Survey

C--Comprehensive Survey

*P11. Report Citation: (Cite survey report/other sources or "none") Historical Greater Mid-City San Diego Preservation Strategy, Architect Milford Wayne Donaldson, FAIA, Inc., & IS Architecture, 1996.

*Attachments: ☐ NONE ☐ Location Map ☐ Sketch Map ☐ Continuation Sheet ☒ Building, Structure and Object Record
☐ Archaeological Record ☐ District Record ☐ Linear Feature Record ☐ Milling Station Record ☐ Rock Art Record ☐ Artifact Record
☐ Photograph Record ☐ Other: (List) _____

BUILDING, STRUCTURE, AND OBJECT RECORD

Page 2 of 2

*NRHP Status Code _____

*Resource Name or #: APN 539-342-02

B1. Historic Name: _____

B2. Common Name: _____

B3. Original Use: _____

B4. Present Use: R--Residential (Single Family)

*B5. Architectural Style: Craftsman

*B6. Construction History: (Construction date, alterations, and date of alterations.) _____

*B7. Moved? ☐ No ☐ Yes ☒ Unknown Date: _____ Original Location: _____

*B8. Related Features: _____

B9a. Architect: _____ b. Builder: _____

*B10. Significance: Theme _____ Area _____

Period of Significance _____ Property Type _____ Applicable Criteria _____

(Discuss importance in terms of historical or architectural context as defined by theme, period, and geographic scope. Also address integrity.)

B11. Additional Resource Attributes: (List attributes and codes) _____

*B12. References:

San Diego County Assessor's Map Books, Book 452,
Page 65, 1994-1995.

McAlester & McAlester. "A Field Guide to American
Houses". 1984.

Woodbridge, Sally B. "California Architecture", 1988.

B13. Remarks: _____

*B14. Evaluator: I.R. Stiegler & M.W. Donaldson

Date of Evaluation: 10/01/1995

(This space reserved for official comments.)

(Sketch Map with north arrow required)

PRIMARY RECORD

Primary # _____
HRI # _____
Trinomial _____
NRHP Status Code _____

Other Listings _____
Review Code _____ Reviewer _____ Date ____/____/____

Page 1 of 2

*Resource Name or #: APN 539-342-03

P1. Other Identifier: IS-D-South Park

*P2. Location: ☐ Not for Publication ☒ Unrestricted a. County San Diego
b. USGS 7.5' Quad _____ Date _____ T _____; R _____; 1/4 of _____ 1/4 of Sec _____; B.M. _____
c. Address 2850 Cedar Street City San Diego Zip _____
d. UTM: (Give more than one for large and/or linear feature) Zone _____, _____ mE/ _____ mN
e. Other Locational Data: (e.g. parcel #, legal description, directions to resource, elevation, additional UTMs, etc. as appropriate)
Assessor's Parcel Number: 539-342-03.

*P3a. Description: (Describe resource and its major elements. Include design, materials, condition, alterations, size, setting, and boundaries.)
Condition: Good

*P3b. Resources Attributes: (List attributes and codes) HP2. Single family property

*P4. Resources Present: ☒ Building ☐ Structure ☐ Object ☐ Site ☐ District ☒ Element of District ☐ Other (Isolates, etc.)



f. Description of Photo: (View, date, etc.)
Photo Number: 128-29

g. Date: June-October 1995

h. Date Constructed/Age and Sources:
☐ Prehistoric ☒ Historic ☐ Both
1900's

i. Owner and Address:

j. Recorded by: (Name, affiliation, address)
Gene Stiegler, IS Architecture
91 Stephens Street, SD 92103
Milford Wayne Donaldson, FAIA
60 Sixth Ave., SD 92101

k. Date Recorded: 03/17/1996

l. Survey Type: (Describe)
Architectural Reconnaissance
Survey

m. Comprehensive Survey

*P11. Report Citation: (Cite survey report/other sources or "none") Historical Greater Mid-City San Diego Preservation Strategy,
Architect Milford Wayne Donaldson, FAIA, Inc., & IS Architecture, 1996.

*Attachments: ☐ NONE ☐ Location Map ☐ Sketch Map ☐ Continuation Sheet ☒ Building, Structure and Object Record
☐ Archaeological Record ☐ District Record ☐ Linear Feature Record ☐ Milling Station Record ☐ Rock Art Record ☐ Artifact Record
☐ Photograph Record ☐ Other: (List) _____

BUILDING, STRUCTURE, AND OBJECT RECORD

Page 2 of 2

*NRHP Status Code _____

*Resource Name or #: APN 539-342-03

B1. Historic Name: _____

B2. Common Name: _____

B3. Original Use: _____

B4. Present Use: R--Residential (Single Family)

*B5. Architectural Style: Craftsman

*B6. Construction History: (Construction date, alterations, and date of alterations.) _____

*B7. Moved? ☐ No ☐ Yes ☒ Unknown Date: _____ Original Location: _____

*B8. Related Features: _____

B9a. Architect: _____

b. Builder: _____

*B10. Significance: Theme _____

Area _____

Period of Significance _____

Property Type _____

Applicable Criteria _____

(Discuss importance in terms of historical or architectural context as defined by theme, period, and geographic scope. Also address integrity.)

B11. Additional Resource Attributes: (List attributes and codes) _____

*B12. References:

San Diego County Assessor's Map Books, Book 452,
Page 65, 1994-1995.

McAlester & McAlester. "A Field Guide to American
Houses". 1984.

Woodbridge, Sally B. "California Architecture", 1988.

B13. Remarks: _____

*B14. Evaluator: I.R. Stiegler & M.W. Donaldson

Date of Evaluation: 10/01/1995

(This space reserved for official comments.)

(Sketch Map with north arrow required)

PRIMARY RECORD

Primary # _____
HRI # _____
Trinomial _____
NRHP Status Code _____

Other Listings _____
Review Code _____ Reviewer _____ Date ____/____/____

Page 1 of 2

*Resource Name or #: APN 539-343-03

P1. Other Identifier: IS-D-South Park

*P2. Location: ☐ Not for Publication ☒ Unrestricted a. County San Diego

b. USGS 7.5' Quad _____ Date _____ T _____; R _____; _____ 1/4 of _____ 1/4 of Sec _____; _____ B.M.

c. Address 1527 Granada Avenue City San Diego Zip _____

d. UTM: (Give more than one for large and/or linear feature) Zone _____, _____ mE/ _____ mN

e. Other Locational Data: (e.g. parcel #, legal description, directions to resource, elevation, additional UTM's, etc. as appropriate)

Assessor's Parcel Number: 539-343-03.

*P3a. Description: (Describe resource and its major elements. Include design, materials, condition, alterations, size, setting, and boundaries.)

Condition: Good

*P3b. Resources Attributes: (List attributes and codes) HP2. Single family property

*P4. Resources Present: ☒ Building ☐ Structure ☐ Object ☐ Site ☐ District ☒ Element of District ☐ Other (Isolates, etc.)



P5b. Description of Photo: (View, date, etc.)

Photo Number: 128-31

Date: June-October 1995

P6. Date Constructed/Age and Sources:

☐ Prehistoric ☒ Historic ☐ Both
910's

P7. Owner and Address:

P8. Recorded by: (Name, affiliation, address)

Gene Stiegler, IS Architecture

4191 Stephens Street, SD 92103

Milford Wayne Donaldson, FAIA

530 Sixth Ave., SD 92101

P9. Date Recorded: 03/17/1996

P10. Survey Type: (Describe)

Architectural Reconnaissance

Survey

C--Comprehensive Survey

*P11. Report Citation: (Cite survey report/other sources or "none") Historical Greater Mid-City San Diego Preservation Strategy, Architect Milford Wayne Donaldson, FAIA, Inc., & IS Architecture, 1996.

*Attachments: ☐ NONE ☐ Location Map ☐ Sketch Map ☐ Continuation Sheet ☒ Building, Structure and Object Record
☐ Archaeological Record ☐ District Record ☐ Linear Feature Record ☐ Milling Station Record ☐ Rock Art Record ☐ Artifact Record
☐ Photograph Record ☐ Other: (List) _____

BUILDING, STRUCTURE, AND OBJECT RECORD

Page 2 of 2

*NRHP Status Code _____

*Resource Name or #: APN 539-343-03

B1. Historic Name: _____

B2. Common Name: _____

B3. Original Use: _____

B4. Present Use: R--Residential (Single Family)

*B5. Architectural Style: Colonial Revival

*B6. Construction History: (Construction date, alterations, and date of alterations.)

*B7. Moved? ☐ No ☐ Yes ☒ Unknown Date: _____ Original Location: _____

*B8. Related Features:

B9a. Architect: _____ b. Builder: _____

*B10. Significance: Theme _____ Area _____

Period of Significance _____ Property Type _____ Applicable Criteria _____

(Discuss importance in terms of historical or architectural context as defined by theme, period, and geographic scope. Also address integrity.)

B11. Additional Resource Attributes: (List attributes and codes) _____

*B12. References:

San Diego County Assessor's Map Books, Book 452,
Page 65, 1994-1995.

McAlester & McAlester. "A Field Guide to American
Houses". 1984.

Woodbridge, Sally B. "California Architecture", 1988.

B13. Remarks:

(Sketch Map with north arrow required)

*B14. Evaluator: I.R. Stiegler & M.W. Donaldson

Date of Evaluation: 10/01/1995

(This space reserved for official comments.)

PRIMARY RECORD

Primary # _____
HRI # _____
Trinomial _____
NRHP Status Code _____

Other Listings _____
Review Code _____ Reviewer _____ Date ____/____/____

Page 1 of 2

*Resource Name or #: APN 539-343-05

P1. Other Identifier: IS-D-South Park

*P2. Location: ☐ Not for Publication ☒ Unrestricted a. County San Diego

b. USGS 7.5' Quad _____ Date _____ T _____; R _____; _____ 1/4 of _____ 1/4 of Sec _____; _____ B.M.

c. Address 2850 Beech Street City San Diego Zip _____

d. UTM: (Give more than one for large and/or linear feature) Zone _____, _____ mE/ _____ mN

e. Other Locational Data: (e.g. parcel #, legal description, directions to resource, elevation, additional UTMs, etc. as appropriate)

Assessor's Parcel Number: 539-343-05.

*P3a. Description: (Describe resource and its major elements. Include design, materials, condition, alterations, size, setting, and boundaries.)

Condition: Good

*P3b. Resources Attributes: (List attributes and codes) HP2. Single family property

*P4. Resources Present: ☒ Building ☐ Structure ☐ Object ☐ Site ☐ District ☒ Element of District ☐ Other (Isolates, etc.)



P5b. Description of Photo: (View, date, etc.)

Photo Number: 128-32

Date: June-October 1995

Date Constructed/Age and Sources:

☐ Prehistoric ☒ Historic ☐ Both

10's

Owner and Address:

Recorded by: (Name, affiliation, address)

ne Stiegler, IS Architecture

91 Stephens Street, SD 92103

Milford Wayne Donaldson, FAIA

60 Sixth Ave., SD 92101

Date Recorded: 03/17/1996

Survey Type: (Describe)

Architectural Reconnaissance

Survey

--Comprehensive Survey

*P11. Report Citation: (Cite survey report/other sources or "none") Historical Greater Mid-City San Diego Preservation Strategy, Architect Milford Wayne Donaldson, FAIA, Inc., & IS Architecture, 1996.

*Attachments: ☐ NONE ☐ Location Map ☐ Sketch Map ☐ Continuation Sheet ☒ Building, Structure and Object Record
☐ Archaeological Record ☐ District Record ☐ Linear Feature Record ☐ Milling Station Record ☐ Rock Art Record ☐ Artifact Record
☐ Photograph Record ☐ Other: (List) _____

BUILDING, STRUCTURE, AND OBJECT RECORD

Page 2 of 2

*NRHP Status Code _____

*Resource Name or #: APN 539-343-05

B1. Historic Name: _____

B2. Common Name: _____

B3. Original Use: _____

B4. Present Use: R--Residential (Single Family)

*B5. Architectural Style: Craftsman

*B6. Construction History: (Construction date, alterations, and date of alterations.) _____

*B7. Moved? ☐ No ☐ Yes ☒ Unknown Date: _____ Original Location: _____

*B8. Related Features: _____

B9a. Architect: _____ b. Builder: _____

*B10. Significance: Theme _____ Area _____

Period of Significance _____ Property Type _____ Applicable Criteria _____

(Discuss importance in terms of historical or architectural context as defined by theme, period, and geographic scope. Also address integrity.)

B11. Additional Resource Attributes: (List attributes and codes) _____

*B12. References:

San Diego County Assessor's Map Books, Book 452,
Page 65, 1994-1995.

McAlester & McAlester. "A Field Guide to American
Houses". 1984.

Woodbridge, Sally B. "California Architecture", 1988.

B13. Remarks: _____

*B14. Evaluator: I.R. Stiegler & M.W. Donaldson

Date of Evaluation: 10/01/1995

(This space reserved for official comments.)

(Sketch Map with north arrow required)

PRIMARY RECORD

Primary # _____
HRI # _____
Trinomial _____
NRHP Status Code _____

Other Listings _____
Review Code _____ Reviewer _____ Date ____/____/____

Page 1 of 2

*Resource Name or #: APN 539-343-08

P1. Other Identifier: IS-D-South Park

*P2. Location: ☐ Not for Publication ☒ Unrestricted a. County San Diego
b. USGS 7.5' Quad _____ Date ____ T ____; R ____; ____ 1/4 of ____ 1/4 of Sec ____; ____ B.M.
c. Address 1522 29th Street City San Diego Zip _____
d. UTM: (Give more than one for large and/or linear feature) Zone _____, _____ mE/ _____ mN
e. Other Locational Data: (e.g. parcel #, legal description, directions to resource, elevation, additional UTMs, etc. as appropriate)
Assessor's Parcel Number: 539-343-08.

*P3a. Description: (Describe resource and its major elements. Include design, materials, condition, alterations, size, setting, and boundaries.)
Condition: Good

*P3b. Resources Attributes: (List attributes and codes) HP2. Single family property

*P4. Resources Present: ☒ Building ☐ Structure ☐ Object ☐ Site ☐ District ☒ Element of District ☐ Other (Isolates, etc.)

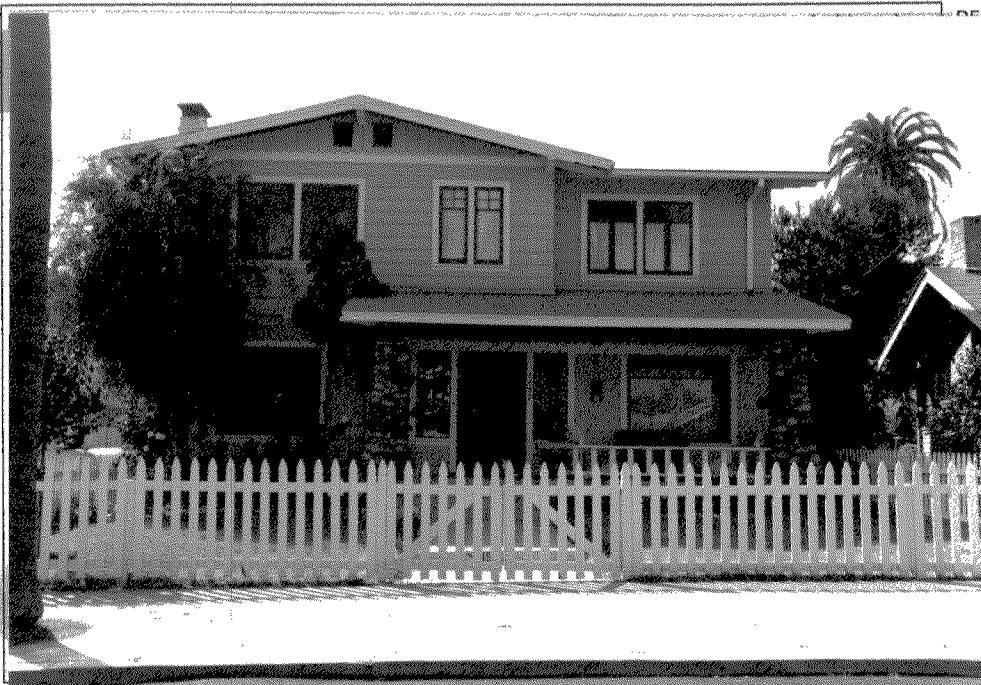

b. Description of Photo: (View, date, etc.)
Photo Number: 128-33
Date: June-October 1995

c. Date Constructed/Age and Sources:
☐ Prehistoric ☒ Historic ☐ Both
1910's

d. Owner and Address:

e. Recorded by: (Name, affiliation, address)
Gene Stiegler, IS Architecture
191 Stephens Street, SD 92103
Milford Wayne Donaldson, FAIA
30 Sixth Ave., SD 92101

f. Date Recorded: 03/17/1996

g. Survey Type: (Describe)
Architectural Reconnaissance
Survey
Comprehensive Survey

*P11. Report Citation: (Cite survey report/other sources or "none") Historical Greater Mid-City San Diego Preservation Strategy, Architect Milford Wayne Donaldson, FAIA, Inc., & IS Architecture, 1996.

*Attachments: ☐ NONE ☐ Location Map ☐ Sketch Map ☐ Continuation Sheet ☒ Building, Structure and Object Record
☐ Archaeological Record ☐ District Record ☐ Linear Feature Record ☐ Milling Station Record ☐ Rock Art Record ☐ Artifact Record
☐ Photograph Record ☐ Other: (List) _____

BUILDING, STRUCTURE, AND OBJECT RECORD

Page 2 of 2

*NRHP Status Code _____

*Resource Name or #: APN 539-343-08

B1. Historic Name: _____

B2. Common Name: _____

B3. Original Use: _____ B4. Present Use: R--Residential (Single Family)

*B5. Architectural Style: Craftsman

*B6. Construction History: (Construction date, alterations, and date of alterations.) _____

*B7. Moved? ☐ No ☐ Yes ☒ Unknown Date: _____ Original Location: _____

*B8. Related Features: _____

B9a. Architect: _____ b. Builder: _____

*B10. Significance: Theme _____ Area _____
Period of Significance _____ Property Type _____ Applicable Criteria _____

(Discuss importance in terms of historical or architectural context as defined by theme, period, and geographic scope. Also address integrity.)

B11. Additional Resource Attributes: (List attributes and codes) _____

*B12. References:

San Diego County Assessor's Map Books, Book 452,
Page 65, 1994-1995.

McAlester & McAlester. "A Field Guide to American
Houses". 1984.

Woodbridge, Sally B. "California Architecture", 1988.

B13. Remarks: _____

*B14. Evaluator: I.R. Stiegler & M.W. Donaldson

Date of Evaluation: 10/01/1995

(This space reserved for official comments.)

(Sketch Map with north arrow required)

PRIMARY RECORD

Primary # _____
HRI # _____
Trinomial _____
NRHP Status Code _____

Other Listings _____
Review Code _____ Reviewer _____ Date ____/____/____

Page 1 of 2

*Resource Name or #: APN 539-344-02

P1. Other Identifier: IS-D-South Park

*P2. Location: ☐ Not for Publication ☒ Unrestricted a. County San Diego
b. USGS 7.5' Quad _____ Date _____ T _____; R _____; 1/4 of _____ 1/4 of Sec _____; B.M. _____
c. Address 1535 28th Street City San Diego Zip _____
d. UTM: (Give more than one for large and/or linear feature) Zone _____, _____ mE/ _____ mN
e. Other Locational Data: (e.g. parcel #, legal description, directions to resource, elevation, additional UTM, etc. as appropriate)
Assessor's Parcel Number: 539-344-02.

*P3a. Description: (Describe resource and its major elements. Include design, materials, condition, alterations, size, setting, and boundaries.)
Condition: Good

*P3b. Resources Attributes: (List attributes and codes) HP2. Single family property

*P4. Resources Present: ☒ Building ☐ Structure ☐ Object ☐ Site ☐ District ☒ Element of District ☐ Other (Isolates, etc.)



*5b. Description of Photo: (View, date, etc.)
Photo Number: 128-17
Date: June-October 1995

P6. Date Constructed/Age and Sources:
☐ Prehistoric ☒ Historic ☐ Both
1900's

P7. Owner and Address:

P8. Recorded by: (Name, affiliation, address)
Ione Stiegler, IS Architecture
4191 Stephens Street, SD 92103
Milford Wayne Donaldson, FAIA
530 Sixth Ave., SD 92101

P9. Date Recorded: 03/17/1996

P10. Survey Type: (Describe)
Architectural Reconnaissance
Survey
C--Comprehensive Survey

*P11. Report Citation: (Cite survey report/other sources or "none") Historical Greater Mid-City San Diego Preservation Strategy,
Architect Milford Wayne Donaldson, FAIA, Inc., & IS Architecture, 1996.

*Attachments: ☐ NONE ☐ Location Map ☐ Sketch Map ☐ Continuation Sheet ☒ Building, Structure and Object Record
☐ Archaeological Record ☐ District Record ☐ Linear Feature Record ☐ Milling Station Record ☐ Rock Art Record ☐ Artifact Record
☐ Photograph Record ☐ Other: (List) _____

BUILDING, STRUCTURE, AND OBJECT RECORD

Primary # _____

HRI # _____

Page 2 of 2

*NRHP Status Code _____

*Resource Name or #: APN 539-344-02

B1. Historic Name: _____

B2. Common Name: _____

B3. Original Use: _____

B4. Present Use: R--Residential (Single Family)

*B5. Architectural Style: Colonial Revival

*B6. Construction History: (Construction date, alterations, and date of alterations.) _____

*B7. Moved? ☐ No ☐ Yes ☒ Unknown Date: _____ Original Location: _____

*B8. Related Features: _____

B9a. Architect: _____ b. Builder: _____

*B10. Significance: Theme _____ Area _____
Period of Significance _____ Property Type _____ Applicable Criteria _____

(Discuss importance in terms of historical or architectural context as defined by theme, period, and geographic scope. Also address integrity.)

B11. Additional Resource Attributes: (List attributes and codes) _____

*B12. References:

San Diego County Assessor's Map Books, Book 452,
Page 65, 1994-1995.

McAlester & McAlester. "A Field Guide to American
Houses". 1984.

Woodbridge, Sally B. "California Architecture", 1988.

B13. Remarks: _____

*B14. Evaluator: I.R. Stiegler & M.W. Donaldson

Date of Evaluation: 10/01/1995

(This space reserved for official comments.)

(Sketch Map with north arrow required)

PRIMARY RECORD

Primary # _____
HRI # _____
Trinomial _____
NRHP Status Code _____

Other Listings _____
Review Code _____ Reviewer _____ Date ____/____/____

Page 1 of 2

*Resource Name or #: APN 539-344-07

P1. Other Identifier: IS-D-South Park

*P2. Location: ☐ Not for Publication ☒ Unrestricted

a. County San Diego

b. USGS 7.5' Quad _____ Date _____ T _____; R _____; _____ 1/4 of _____ 1/4 of Sec _____; _____ B.M.

c. Address 2832 Beech Street City San Diego Zip _____

d. UTM: (Give more than one for large and/or linear feature) Zone _____, _____ mE/ _____ mN

e. Other Locational Data: (e.g. parcel #, legal description, directions to resource, elevation, additional UTMs, etc. as appropriate)

Assessor's Parcel Number: 539-344-07.

*P3a. Description: (Describe resource and its major elements. Include design, materials, condition, alterations, size, setting, and boundaries.)

Condition: Good

*P3b. Resources Attributes: (List attributes and codes) HP2. Single family property

*P4. Resources Present: ☒ Building ☐ Structure ☐ Object ☐ Site ☐ District ☒ Element of District ☐ Other (Isolates, etc.)



P5b. Description of Photo: (View, date, etc.)

Photo Number: 128-20

Date: June-October 1995

*P6. Date Constructed/Age and Sources:

☐ Prehistoric ☒ Historic ☐ Both
1890's

*P7. Owner and Address:

*P8. Recorded by: (Name, affiliation, address)

Ione Stiegler, IS Architecture

4191 Stephens Street, SD 92103

Milford Wayne Donaldson, FAIA

530 Sixth Ave., SD 92101

*P9. Date Recorded: 03/17/1996

*P10. Survey Type: (Describe)

Architectural Reconnaissance

Survey

C--Comprehensive Survey

*P11. Report Citation: (Cite survey report/other sources or "none") Historical Greater Mid-City San Diego Preservation Strategy, Architect Milford Wayne Donaldson, FAIA, Inc., & IS Architecture, 1996.

*Attachments: ☐ NONE ☐ Location Map ☐ Sketch Map ☐ Continuation Sheet ☒ Building, Structure and Object Record
☐ Archaeological Record ☐ District Record ☐ Linear Feature Record ☐ Milling Station Record ☐ Rock Art Record ☐ Artifact Record
☐ Photograph Record ☐ Other: (List) _____

BUILDING, STRUCTURE, AND OBJECT RECORD

Page 2 of 2

*NRHP Status Code _____

*Resource Name or #: APN 539-344-07

B1. Historic Name: _____

B2. Common Name: _____

B3. Original Use: _____

B4. Present Use: R--Residential (Single Family)

*B5. Architectural Style: Queen Anne

*B6. Construction History: (Construction date, alterations, and date of alterations.) _____

*B7. Moved? ☐ No ☐ Yes ☒ Unknown Date: _____ Original Location: _____

*B8. Related Features: _____

B9a. Architect: _____ b. Builder: _____

*B10. Significance: Theme _____ Area _____

Period of Significance _____ Property Type _____ Applicable Criteria _____

(Discuss importance in terms of historical or architectural context as defined by theme, period, and geographic scope. Also address integrity.)

B11. Additional Resource Attributes: (List attributes and codes) _____

*B12. References:

San Diego County Assessor's Map Books, Book 452,
Page 65, 1994-1995.

McAlester & McAlester. "A Field Guide to American
Houses". 1984.

Woodbridge, Sally B. "California Architecture", 1988.

B13. Remarks: _____

*B14. Evaluator: I.R. Stiegler & M.W. Donaldson

Date of Evaluation: 10/01/1995

(This space reserved for official comments.)

(Sketch Map with north arrow required)

PRIMARY RECORD

Primary # _____
HRI # _____
Trinomial _____
NRHP Status Code _____

Other Listings _____
Review Code _____ Reviewer _____ Date ____/____/____

Page 1 of 2

*Resource Name or #: APN 539-352-09

P1. Other Identifier: IS-D-South Park

*P2. Location: ☐ Not for Publication ☒ Unrestricted a. County San Diego
b. USGS 7.5' Quad _____ Date _____ T _____; R _____; _____ 1/4 of _____ 1/4 of Sec _____; _____ B.M.
c. Address 2980 Cedar Street City San Diego Zip _____
d. UTM: (Give more than one for large and/or linear feature) Zone _____, _____ mE/ _____ mN
e. Other Locational Data: (e.g. parcel #, legal description, directions to resource, elevation, additional UTM's, etc. as appropriate)
Assessor's Parcel Number: 539-352-09.

*P3a. Description: (Describe resource and its major elements. Include design, materials, condition, alterations, size, setting, and boundaries.)
Condition: Good

*P3b. Resources Attributes: (List attributes and codes) HP6. 1-3 story commercial building

*P4. Resources Present: ☒ Building ☐ Structure ☐ Object ☐ Site ☐ District ☒ Element of District ☐ Other (Isolates, etc.)



b. Description of Photo: (View, date, etc.)
Photo Number: 130-03
Date: June-October 1995

c. Date Constructed/Age and Sources:
☐ Prehistoric ☒ Historic ☐ Both
1900's

d. Owner and Address:

e. Recorded by: (Name, affiliation, address)
Gene Stiegler, IS Architecture
191 Stephens Street, SD 92103
Milford Wayne Donaldson, FAIA
30 Sixth Ave., SD 92101

f. Date Recorded: 03/17/1996

g. Survey Type: (Describe)
Architectural Reconnaissance
Survey
☒ Comprehensive Survey

*P11. Report Citation: (Cite survey report/other sources or "none") Historical Greater Mid-City San Diego Preservation Strategy, Architect Milford Wayne Donaldson, FAIA, Inc., & IS Architecture, 1996.

*Attachments: ☐ NONE ☐ Location Map ☐ Sketch Map ☐ Continuation Sheet ☒ Building, Structure and Object Record
☐ Archaeological Record ☐ District Record ☐ Linear Feature Record ☐ Milling Station Record ☐ Rock Art Record ☐ Artifact Record
☐ Photograph Record ☐ Other: (List) _____

BUILDING, STRUCTURE, AND OBJECT RECORD

Page 2 of 2

*NRHP Status Code _____

*Resource Name or #: APN 539-352-09

B1. Historic Name: _____

B2. Common Name: _____

B3. Original Use: _____ B4. Present Use: C--Commercial

*B5. Architectural Style: Queen Anne

*B6. Construction History: (Construction date, alterations, and date of alterations.) _____

*B7. Moved? ☐ No ☐ Yes ☒ Unknown Date: _____ Original Location: _____

*B8. Related Features: _____

B9a. Architect: _____ b. Builder: _____

*B10. Significance: Theme _____ Area _____

Period of Significance _____ Property Type _____ Applicable Criteria _____

(Discuss importance in terms of historical or architectural context as defined by theme, period, and geographic scope. Also address integrity.)

B11. Additional Resource Attributes: (List attributes and codes) _____

*B12. References:

San Diego County Assessor's Map Books, Book 452,
Page 65, 1994-1995.

McAlester & McAlester. "A Field Guide to American
Houses". 1984.

Woodbridge, Sally B. "California Architecture", 1988.

B13. Remarks:

*B14. Evaluator: I.R. Stiegler & M.W. Donaldson

Date of Evaluation: 10/01/1995

(This space reserved for official comments.)

(Sketch Map with north arrow required)

PRIMARY RECORD

Primary # _____
HRI # _____
Trinomial _____
NRHP Status Code _____

Other Listings _____
Review Code _____ Reviewer _____ Date ____/____/____

Page 1 of 2

*Resource Name or #: APN 539-354-05

P1. Other Identifier: IS-D-South Park

*P2. Location: ☐ Not for Publication ☒ Unrestricted

a. County San Diego

b. USGS 7.5' Quad _____ Date _____ T _____; R _____; _____ 1/4 of _____ 1/4 of Sec _____; _____ B.M.

c. Address 1511 29th Street city San Diego Zip _____

d. UTM: (Give more than one for large and/or linear feature) Zone _____, _____ mE/ _____ mN

e. Other Locational Data: (e.g. parcel #, legal description, directions to resource, elevation, additional UTMs, etc. as appropriate)

Assessor's Parcel Number: 539-354-05.

*P3a. Description: (Describe resource and its major elements. Include design, materials, condition, alterations, size, setting, and boundaries.)

Condition: Good

*P3b. Resources Attributes: (List attributes and codes) HP3. Multiple family property

*P4. Resources Present: ☒ Building ☐ Structure ☐ Object ☐ Site ☐ District ☒ Element of District ☐ Other (Isolates, etc.)



P5b. Description of Photo: (View, date, etc.)

Photo Number: 129-31

Date: June-October 1995

*P6. Date Constructed/Age and Sources:

☐ Prehistoric ☒ Historic ☐ Both

1910's

*P7. Owner and Address:

*P8. Recorded by: (Name, affiliation, address)

Ione Stiegler, IS Architecture

4191 Stephens Street, SD 92103

Milford Wayne Donaldson, FAIA

530 Sixth Ave., SD 92101

*P9. Date Recorded: 03/17/1996

*P10. Survey Type: (Describe)

Architectural Reconnaissance

Survey

C--Comprehensive Survey

*P11. Report Citation: (Cite survey report/other sources or "none") Historical Greater Mid-City San Diego Preservation Strategy, Architect Milford Wayne Donaldson, FAIA, Inc., & IS Architecture, 1996.

*Attachments: ☐ NONE ☐ Location Map ☐ Sketch Map ☐ Continuation Sheet ☒ Building, Structure and Object Record
☐ Archaeological Record ☐ District Record ☐ Linear Feature Record ☐ Milling Station Record ☐ Rock Art Record ☐ Artifact Record
☐ Photograph Record ☐ Other: (List) _____

BUILDING, STRUCTURE, AND OBJECT RECORD

Page 2 of 2

*NRHP Status Code _____

*Resource Name or #: APN 539-354-05

B1. Historic Name: _____

B2. Common Name: _____

B3. Original Use: _____

B4. Present Use: R--Residential (Multi-Family)

*B5. Architectural Style: Craftsman

*B6. Construction History: (Construction date, alterations, and date of alterations.) _____

*B7. Moved? ☐ No ☐ Yes ☒ Unknown Date: _____ Original Location: _____

*B8. Related Features: _____

B9a. Architect: _____

b. Builder: _____

*B10. Significance: Theme _____ Area _____

Period of Significance _____ Property Type _____ Applicable Criteria _____

(Discuss importance in terms of historical or architectural context as defined by theme, period, and geographic scope. Also address integrity.)

B11. Additional Resource Attributes: (List attributes and codes) _____

*B12. References:

San Diego County Assessor's Map Books, Book 452,
Page 65, 1994-1995.

McAlester & McAlester. "A Field Guide to American
Houses". 1984.

Woodbridge, Sally B. "California Architecture", 1988.

B13. Remarks: _____

*B14. Evaluator: I.R. Stiegler & M.W. Donaldson

Date of Evaluation: 10/01/1995

(This space reserved for official comments.)

(Sketch Map with north arrow required)

PRIMARY RECORD

Primary # _____
HRI # _____
Trinomial _____
NRHP Status Code _____

Other Listings _____
Review Code _____ Reviewer _____ Date ____/____/____

Page 1 of 2

*Resource Name or #: APN 539-354-06

P1. Other Identifier: IS-D-South Park

*P2. Location: ☐ Not for Publication ☒ Unrestricted

a. County San Diego

b. USGS 7.5' Quad _____ Date _____ T _____; R _____; _____ 1/4 of _____ 1/4 of Sec _____; _____ B.M.

c. Address 2906 Beech Street City San Diego Zip _____

d. UTM: (Give more than one for large and/or linear feature) Zone _____, _____ mE/ _____ mN

e. Other Locational Data: (e.g. parcel #, legal description, directions to resource, elevation, additional UTM, etc. as appropriate)

Assessor's Parcel Number: 539-354-06.

*P3a. Description: (Describe resource and its major elements. Include design, materials, condition, alterations, size, setting, and boundaries.)

Condition: Good

*P3b. Resources Attributes: (List attributes and codes) HP2. Single family property

*P4. Resources Present: ☒ Building ☐ Structure ☐ Object ☐ Site ☐ District ☒ Element of District ☐ Other (Isolates, etc.)

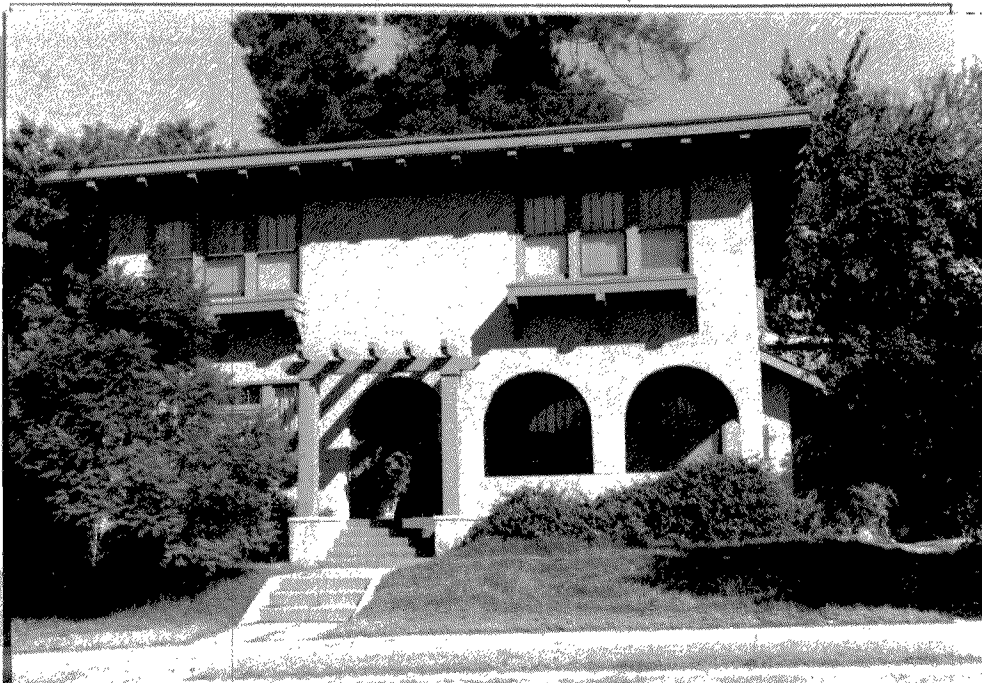

5. Description of Photo: (View, date, etc.)
Photo Number: 129-32

Date: June-October 1995

6. Date Constructed/Age and Sources:

☐ Prehistoric ☒ Historic ☐ Both
1900's

7. Owner and Address:

8. Recorded by: (Name, affiliation, address)

Gene Stiegler, IS Architecture
191 Stephens Street, SD 92103
Milford Wayne Donaldson, FAIA
30 Sixth Ave., SD 92101

9. Date Recorded: 03/17/1996

10. Survey Type: (Describe)

Architectural Reconnaissance

Survey

Comprehensive Survey

*P11. Report Citation: (Cite survey report/other sources or "none") Historical Greater Mid-City San Diego Preservation Strategy, Architect Milford Wayne Donaldson, FAIA, Inc., & IS Architecture, 1996.

*Attachments: ☐ NONE ☐ Location Map ☐ Sketch Map ☐ Continuation Sheet ☒ Building, Structure and Object Record
☐ Archaeological Record ☐ District Record ☐ Linear Feature Record ☐ Milling Station Record ☐ Rock Art Record ☐ Artifact Record
☐ Photograph Record ☐ Other: (List) _____

BUILDING, STRUCTURE, AND OBJECT RECORD

Page 2 of 2

*NRHP Status Code _____

*Resource Name or #: APN 539-354-06

B1. Historic Name: _____

B2. Common Name: _____

B3. Original Use: _____

B4. Present Use: R--Residential (Single Family)

*B5. Architectural Style: Prairie

*B6. Construction History: (Construction date, alterations, and date of alterations.) _____

*B7. Moved? ☐ No ☐ Yes ☒ Unknown Date: _____ Original Location: _____

*B8. Related Features: _____

B9a. Architect: _____

b. Builder: _____

*B10. Significance: Theme _____

Area _____

Period of Significance _____

Property Type _____

Applicable Criteria _____

(Discuss importance in terms of historical or architectural context as defined by theme, period, and geographic scope. Also address integrity.)

B11. Additional Resource Attributes: (List attributes and codes) _____

*B12. References:

San Diego County Assessor's Map Books, Book 452,
Page 65, 1994-1995.

McAlester & McAlester. "A Field Guide to American
Houses". 1984.

Woodbridge, Sally B. "California Architecture", 1988.

B13. Remarks: _____

*B14. Evaluator: I.R. Stiegler & M.W. Donaldson

Date of Evaluation: 10/01/1995

(This space reserved for official comments.)

(Sketch Map with north arrow required)

PRIMARY RECORD

Primary # _____
HRI # _____
Trinomial _____
NRHP Status Code _____

Other Listings _____
Review Code _____ Reviewer _____ Date ____/____/____

Page 1 of 2

*Resource Name or #: APN 539-354-11

P1. Other Identifier: IS-D-South Park

*P2. Location: ☐ Not for Publication ☒ Unrestricted

a. County San Diego

b. USGS 7.5' Quad _____ Date _____ T _____; R _____; _____ 1/4 of _____ 1/4 of Sec _____; _____ B.M.

c. Address 1536 Dale Street City San Diego Zip _____

d. UTM: (Give more than one for large and/or linear feature) Zone _____, _____ mE/ _____ mN

e. Other Locational Data: (e.g. parcel #, legal description, directions to resource, elevation, additional UTM, etc. as appropriate)

Assessor's Parcel Number: 539-354-11.

*P3a. Description: (Describe resource and its major elements. Include design, materials, condition, alterations, size, setting, and boundaries.)

Condition: Good

*P3b. Resources Attributes: (List attributes and codes) HP2. Single family property

*P4. Resources Present: ☒ Building ☐ Structure ☐ Object ☐ Site ☐ District ☒ Element of District ☐ Other (Isolates, etc.)



P5b. Description of Photo: (View, date, etc.)

Photo Number: 129-27

Date: June-October 1995

*P6. Date Constructed/Age and Sources:

☐ Prehistoric ☒ Historic ☐ Both

1910's

*P7. Owner and Address:

*P8. Recorded by: (Name, affiliation, address)

Ione Stiegler, IS Architecture

4191 Stephens Street, SD 92103

Milford Wayne Donaldson, FAIA

530 Sixth Ave., SD 92101

*P9. Date Recorded: 03/17/1996

*P10. Survey Type: (Describe)

Architectural Reconnaissance

Survey

C--Comprehensive Survey

*P11. Report Citation: (Cite survey report/other sources or "none") Historical Greater Mid-City San Diego Preservation Strategy, Architect Milford Wayne Donaldson, FAIA, Inc., & IS Architecture, 1996.

*Attachments: ☐ NONE ☐ Location Map ☐ Sketch Map ☐ Continuation Sheet ☒ Building, Structure and Object Record
☐ Archaeological Record ☐ District Record ☐ Linear Feature Record ☐ Milling Station Record ☐ Rock Art Record ☐ Artifact Record
☐ Photograph Record ☐ Other: (List) _____

BUILDING, STRUCTURE, AND OBJECT RECORD

Page 2 of 2

*NRHP Status Code _____

*Resource Name or #: APN 539-354-11

B1. Historic Name: _____

B2. Common Name: _____

B3. Original Use: _____

B4. Present Use: R--Residential (Single Family)

*B5. Architectural Style: Craftsman

*B6. Construction History: (Construction date, alterations, and date of alterations.) _____

*B7. Moved? ☐ No ☐ Yes ☒ Unknown Date: _____ Original Location: _____

*B8. Related Features: _____

B9a. Architect: _____

b. Builder: _____

*B10. Significance: Theme _____

Area _____

Period of Significance _____

Property Type _____

Applicable Criteria _____

(Discuss importance in terms of historical or architectural context as defined by theme, period, and geographic scope. Also address integrity.)

B11. Additional Resource Attributes: (List attributes and codes) _____

*B12. References:

San Diego County Assessor's Map Books, Book 452,
Page 65, 1994-1995.

McAlester & McAlester. "A Field Guide to American
Houses". 1984.

Woodbridge, Sally B. "California Architecture", 1988.

B13. Remarks: _____

*B14. Evaluator: I.R. Stiegler & M.W. Donaldson

Date of Evaluation: 10/01/1995

(This space reserved for official comments.)

(Sketch Map with north arrow required)

PRIMARY RECORD

Primary # _____
HRI # _____
Trinomial _____
NRHP Status Code _____

Other Listings _____
Review Code _____ Reviewer _____ Date ____/____/____

Page 1 of 2

*Resource Name or #: APN 539-362-02

P1. Other Identifier: IS-D-South Park

*P2. Location: ☐ Not for Publication ☒ Unrestricted

a. County San Diego

b. USGS 7.5' Quad _____ Date _____ T _____; R _____; _____ 1/4 of _____ 1/4 of Sec _____; _____ B.M.

c. Address 1615 Fern Street City San Diego Zip _____

d. UTM: (Give more than one for large and/or linear feature) Zone _____, _____ mE/ _____ mN

e. Other Locational Data: (e.g. parcel #, legal description, directions to resource, elevation, additional UTM, etc. as appropriate)

Assessor's Parcel Number: 539-362-02.

*P3a. Description: (Describe resource and its major elements. Include design, materials, condition, alterations, size, setting, and boundaries.)
Condition: Good

*P3b. Resources Attributes: (List attributes and codes) HP2. Single family property

*P4. Resources Present: ☒ Building ☐ Structure ☐ Object ☐ Site ☐ District ☒ Element of District ☐ Other (Isolates, etc.)

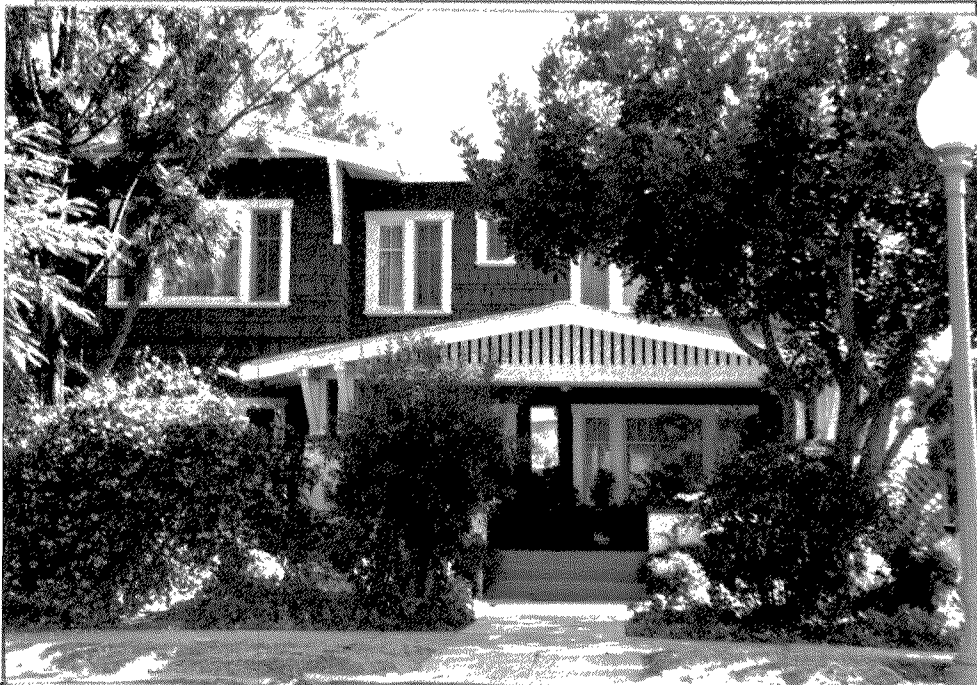

P5b. Description of Photo: (View, date, etc.)
Photo Number: 130-23

Date: June-October 1995

*P6. Date Constructed/Age and Sources:
☐ Prehistoric ☒ Historic ☐ Both
1910's

*P7. Owner and Address:

*P8. Recorded by: (Name, affiliation, address)
Ione Stiegler, IS Architecture
4191 Stephens Street, SD 92103
Milford Wayne Donaldson, FAIA
530 Sixth Ave., SD 92101

*P9. Date Recorded: 03/17/1996

*P10. Survey Type: (Describe)
Architectural Reconnaissance
Survey
C--Comprehensive Survey

*P11. Report Citation: (Cite survey report/other sources or "none") Historical Greater Mid-City San Diego Preservation Strategy, Architect Milford Wayne Donaldson, FAIA, Inc., & IS Architecture, 1996.

*Attachments: ☐ NONE ☐ Location Map ☐ Sketch Map ☐ Continuation Sheet ☒ Building, Structure and Object Record
☐ Archaeological Record ☐ District Record ☐ Linear Feature Record ☐ Milling Station Record ☐ Rock Art Record ☐ Artifact Record
☐ Photograph Record ☐ Other: (List) _____

BUILDING, STRUCTURE, AND OBJECT RECORD

Page 2 of 2

*NRHP Status Code _____

*Resource Name or #: APN 539-362-02

B1. Historic Name: _____

B2. Common Name: _____

B3. Original Use: _____

B4. Present Use: R--Residential (Single Family)

*B5. Architectural Style: Craftsman

*B6. Construction History: (Construction date, alterations, and date of alterations.) _____

*B7. Moved? ☐ No ☐ Yes ☒ Unknown Date: _____ Original Location: _____

*B8. Related Features: _____

B9a. Architect: _____

b. Builder: _____

*B10. Significance: Theme _____ Area _____

Period of Significance _____ Property Type _____ Applicable Criteria _____

(Discuss importance in terms of historical or architectural context as defined by theme, period, and geographic scope. Also address integrity.)

B11. Additional Resource Attributes: (List attributes and codes) _____

*B12. References:

San Diego County Assessor's Map Books, Book 452,
Page 65, 1994-1995.

McAlester & McAlester. "A Field Guide to American
Houses". 1984.

Woodbridge, Sally B. "California Architecture", 1988.

B13. Remarks: _____

*B14. Evaluator: I.R. Stiegler & M.W. Donaldson

Date of Evaluation: 10/01/1995

(This space reserved for official comments.)

(Sketch Map with north arrow required)

PRIMARY RECORD

Primary # _____
HRI # _____
Trinomial _____
NRHP Status Code _____

Other Listings _____
Review Code _____ Reviewer _____ Date ____/____/____

Page 1 of 2

*Resource Name or #: APN 539-365-05

P1. Other Identifier: IS-D-South Park

*P2. Location: ☐ Not for Publication ☒ Unrestricted

a. County San Diego

b. USGS 7.5' Quad _____ Date _____ T _____; R _____; _____ 1/4 of _____ 1/4 of Sec _____; _____ B.M.

c. Address 1504 Fern Street City San Diego Zip _____

d. UTM: (Give more than one for large and/or linear feature) Zone _____, _____ mE/ _____ mN

e. Other Locational Data: (e.g. parcel #, legal description, directions to resource, elevation, additional UTM's, etc. as appropriate)

Assessor's Parcel Number: 539-365-05.

*P3a. Description: (Describe resource and its major elements. Include design, materials, condition, alterations, size, setting, and boundaries.)

Condition: Good

*P3b. Resources Attributes: (List attributes and codes) HP2. Single family property

*P4. Resources Present: ☒ Building ☐ Structure ☐ Object ☐ Site ☐ District ☒ Element of District ☐ Other (Isolates, etc.)

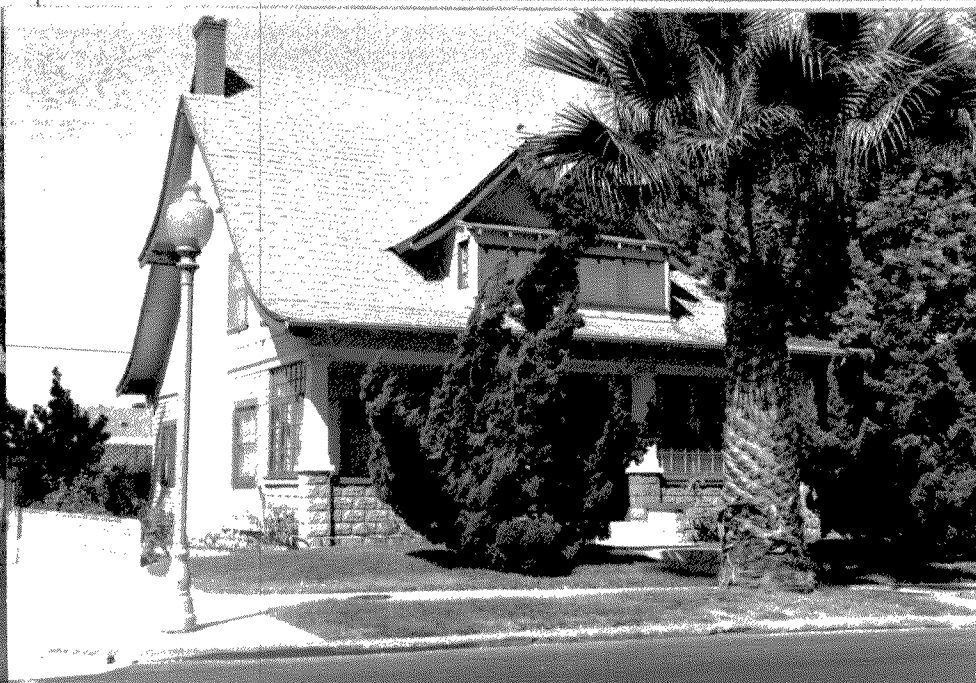

P5b. Description of Photo: (View, date, etc.)

Photo Number: 130-15

Date: June-October 1995

*P6. Date Constructed/Age and Sources:

☐ Prehistoric ☒ Historic ☐ Both

1900's

*P7. Owner and Address:

*P8. Recorded by: (Name, affiliation, address)

Ione Stiegler, IS Architecture

4191 Stephens Street, SD 92103

Milford Wayne Donaldson, FAIA

530 Sixth Ave., SD 92101

*P9. Date Recorded: 03/17/1996

*P10. Survey Type: (Describe)

Architectural Reconnaissance

Survey

C--Comprehensive Survey

*P11. Report Citation: (Cite survey report/other sources or "none") Historical Greater Mid-City San Diego Preservation Strategy, Architect Milford Wayne Donaldson, FAIA, Inc., & IS Architecture, 1996.

*Attachments: ☐ NONE ☐ Location Map ☐ Sketch Map ☐ Continuation Sheet ☒ Building, Structure and Object Record
☐ Archaeological Record ☐ District Record ☐ Linear Feature Record ☐ Milling Station Record ☐ Rock Art Record ☐ Artifact Record
☐ Photograph Record ☐ Other: (List) _____

BUILDING, STRUCTURE, AND OBJECT RECORD

Page 2 of 2

*NRHP Status Code _____

*Resource Name or #: APN 539-365-05

B1. Historic Name: _____

B2. Common Name: _____

B3. Original Use: _____

B4. Present Use: R--Residential (Single Family)

*B5. Architectural Style: Craftsman

*B6. Construction History: (Construction date, alterations, and date of alterations.) _____

*B7. Moved? ☐ No ☐ Yes ☒ Unknown Date: _____ Original Location: _____

*B8. Related Features: _____

B9a. Architect: _____

b. Builder: _____

*B10. Significance: Theme _____

Area _____

Period of Significance _____

Property Type _____

Applicable Criteria _____

(Discuss importance in terms of historical or architectural context as defined by theme, period, and geographic scope. Also address integrity.)

B11. Additional Resource Attributes: (List attributes and codes) _____

*B12. References:

San Diego County Assessor's Map Books, Book 452,
Page 65, 1994-1995.

McAlester & McAlester. "A Field Guide to American
Houses". 1984.

Woodbridge, Sally B. "California Architecture", 1988.

B13. Remarks: _____

*B14. Evaluator: I.R. Stiegler & M.W. Donaldson

Date of Evaluation: 10/01/1995

(This space reserved for official comments.)

(Sketch Map with north arrow required)

PRIMARY RECORD

Primary # _____
HRI # _____
Trinomial _____
NRHP Status Code _____

Other Listings _____
Review Code _____ Reviewer _____ Date ____/____/____

Page 1 of 2

*Resource Name or #: APN 539-381-01

P1. Other Identifier: IS

*P2. Location: ☐ Not for Publication ☒ Unrestricted a. County San Diego

b. USGS 7.5' Quad _____ Date _____ T _____; R _____; 1/4 of _____ 1/4 of Sec _____; _____ B.M.

c. Address 1545 32nd Street City San Diego Zip _____

d. UTM: (Give more than one for large and/or linear feature) Zone _____, _____ mE/ _____ mN

e. Other Locational Data: (e.g. parcel #, legal description, directions to resource, elevation, additional UTM's, etc. as appropriate)

Assessor's Parcel Number: 539-381-01.

*P3a. Description: (Describe resource and its major elements. Include design, materials, condition, alterations, size, setting, and boundaries.)

Condition: Good

*P3b. Resources Attributes: (List attributes and codes) HP2. Single family property

*P4. Resources Present: ☒ Building ☐ Structure ☐ Object ☐ Site ☐ District ☐ Element of District ☐ Other (Isolates, etc.)



P5b. Description of Photo: (View, date, etc.)

Photo Number: 127-11

Date: June-October 1995

*P6. Date Constructed/Age and Sources:

☐ Prehistoric ☒ Historic ☐ Both
1920's

*P7. Owner and Address:

*P8. Recorded by: (Name, affiliation, address)

Ione Stiegler, IS Architecture
4191 Stephens Street, SD 92103
Milford Wayne Donaldson, FAIA
530 Sixth Ave., SD 92101

*P9. Date Recorded: 03/17/1996

*P10. Survey Type: (Describe)

Architectural Reconnaissance
Survey
C--Comprehensive Survey

*P11. Report Citation: (Cite survey report/other sources or "none") Historical Greater Mid-City San Diego Preservation Strategy,
Architect Milford Wayne Donaldson, FAIA, Inc., & IS Architecture, 1996.

*Attachments: ☐ NONE ☐ Location Map ☐ Sketch Map ☐ Continuation Sheet ☒ Building, Structure and Object Record
☐ Archaeological Record ☐ District Record ☐ Linear Feature Record ☐ Milling Station Record ☐ Rock Art Record ☐ Artifact Record
☐ Photograph Record ☐ Other: (List) _____

BUILDING, STRUCTURE, AND OBJECT RECORD

Page 2 of 2

*NRHP Status Code _____

*Resource Name or #: APN 539-381-01

B1. Historic Name: _____

B2. Common Name: _____

B3. Original Use: _____

B4. Present Use: R--Residential (Single Family)

*B5. Architectural Style: Prairie

*B6. Construction History: (Construction date, alterations, and date of alterations.)

*B7. Moved? ☐ No ☐ Yes ☒ Unknown Date: _____ Original Location: _____

*B8. Related Features:

B9a. Architect: _____

b. Builder: _____

*B10. Significance: Theme _____ Area _____

Period of Significance _____ Property Type _____ Applicable Criteria _____

(Discuss importance in terms of historical or architectural context as defined by theme, period, and geographic scope. Also address integrity.)

B11. Additional Resource Attributes: (List attributes and codes) _____

*B12. References:

San Diego County Assessor's Map Books, Book 452,
Page 65, 1994-1995.

McAlester & McAlester. "A Field Guide to American
Houses". 1984.

Woodbridge, Sally B. "California Architecture", 1988.

B13. Remarks:

*B14. Evaluator: I.R. Stiegler & M.W. Donaldson

Date of Evaluation: 10/01/1995

(This space reserved for official comments.)

(Sketch Map with north arrow required)

PRIMARY RECORD

Primary # _____
HRI # _____
Trinomial _____
NRHP Status Code _____

Other Listings _____
Review Code _____ Reviewer _____ Date ____/____/____

Page 1 of 2

*Resource Name or #: APN 539-401-02

P1. Other Identifier: IS-D-South Park

*P2. Location: ☐ Not for Publication ☒ Unrestricted a. County San Diego

b. USGS 7.5' Quad _____ Date _____ T _____; R _____; 1/4 of _____ 1/4 of Sec _____; _____ B.M.

c. Address 1441 28th Street City San Diego Zip _____

d. UTM: (Give more than one for large and/or linear feature) Zone _____, _____ mE/ _____ mN

e. Other Locational Data: (e.g. parcel #, legal description, directions to resource, elevation, additional UTMs, etc. as appropriate)

Assessor's Parcel Number: 539-401-02.

*P3a. Description: (Describe resource and its major elements. Include design, materials, condition, alterations, size, setting, and boundaries.)

Condition: Good

*P3b. Resources Attributes: (List attributes and codes) HP2. Single family property

*P4. Resources Present: ☒ Building ☐ Structure ☐ Object ☐ Site ☐ District ☒ Element of District ☐ Other (Isolates, etc.)



P5b. Description of Photo: (View, date, etc.)

Photo Number: 127-32

Date: June-October 1995

*P6. Date Constructed/Age and Sources:

☐ Prehistoric ☒ Historic ☐ Both
1900's

*P7. Owner and Address:

*P8. Recorded by: (Name, affiliation, address)

Ione Stiegler, IS Architecture
4191 Stephens Street, SD 92103
Milford Wayne Donaldson, FAIA
530 Sixth Ave., SD 92101

*P9. Date Recorded: 03/17/1996

*P10. Survey Type: (Describe)

Architectural Reconnaissance
Survey
C--Comprehensive Survey

*P11. Report Citation: (Cite survey report/other sources or "none") Historical Greater Mid-City San Diego Preservation Strategy,
Architect Milford Wayne Donaldson, FAIA, Inc., & IS Architecture, 1996.

*Attachments: ☐ NONE ☐ Location Map ☐ Sketch Map ☐ Continuation Sheet ☒ Building, Structure and Object Record
☐ Archaeological Record ☐ District Record ☐ Linear Feature Record ☐ Milling Station Record ☐ Rock Art Record ☐ Artifact Record
☐ Photograph Record ☐ Other: (List) _____

BUILDING, STRUCTURE, AND OBJECT RECORD

Page 2 of 2

*NRHP Status Code _____

*Resource Name or #: APN 539-401-02

B1. Historic Name: _____

B2. Common Name: _____

B3. Original Use: _____

B4. Present Use: R--Residential (Single Family)

*B5. Architectural Style: Craftsman

*B6. Construction History: (Construction date, alterations, and date of alterations.)

*B7. Moved? ☐ No ☐ Yes ☒ Unknown Date: _____ Original Location: _____

*B8. Related Features:

B9a. Architect: _____ b. Builder: _____

*B10. Significance: Theme _____ Area _____

Period of Significance _____ Property Type _____ Applicable Criteria _____

(Discuss importance in terms of historical or architectural context as defined by theme, period, and geographic scope. Also address integrity.)

B11. Additional Resource Attributes: (List attributes and codes) _____

*B12. References:

San Diego County Assessor's Map Books, Book 452,
Page 65, 1994-1995.

McAlester & McAlester. "A Field Guide to American
Houses". 1984.

Woodbridge, Sally B. "California Architecture", 1988.

B13. Remarks:

*B14. Evaluator: I.R. Stiegler & M.W. Donaldson

Date of Evaluation: 10/01/1995

(This space reserved for official comments.)

(Sketch Map with north arrow required)

PRIMARY RECORD

Primary # _____
HRI # _____
Trinomial _____
NRHP Status Code _____

Other Listings _____
Review Code _____ Reviewer _____ Date ____/____/____

Page 1 of 2

*Resource Name or #: APN 539-401-03
P1. Other Identifier: IS-D-South Park
*P2. Location: ☐ Not for Publication ☒ Unrestricted a. County San Diego
b. USGS 7.5' Quad _____ Date _____ T _____; R _____; _____ 1/4 of _____ 1/4 of Sec _____; _____ B.M.
c. Address 1427 28th Street City San Diego Zip _____
d. UTM: (Give more than one for large and/or linear feature) Zone _____, _____ mE/ _____ mN
e. Other Locational Data: (e.g. parcel #, legal description, directions to resource, elevation, additional UTM, etc. as appropriate)
Assessor's Parcel Number: 539-401-03.

*P3a. Description: (Describe resource and its major elements. Include design, materials, condition, alterations, size, setting, and boundaries.)
Condition: Good

*P3b. Resources Attributes: (List attributes and codes) HP2. Single family property

*P4. Resources Present: ☒ Building ☐ Structure ☐ Object ☐ Site ☐ District ☒ Element of District ☐ Other (Isolates, etc.)

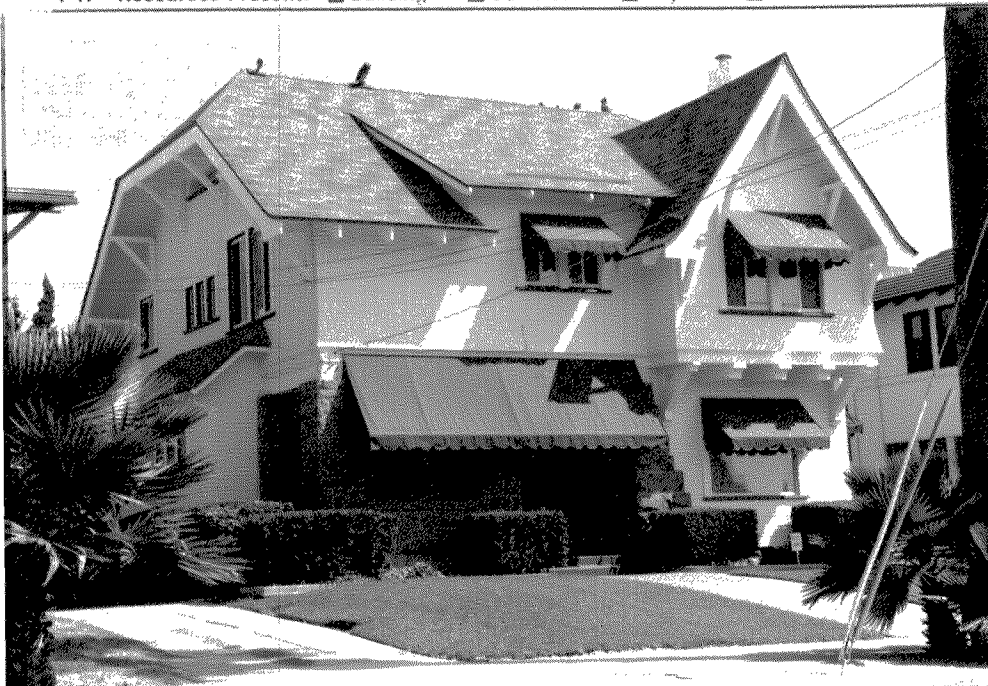

P5b. Description of Photo: (View, date, etc.)
Photo Number: 127-33
Date: June-October 1995

*P6. Date Constructed/Age and Sources:
☐ Prehistoric ☒ Historic ☐ Both
1900's

*P7. Owner and Address:

*P8. Recorded by: (Name, affiliation, address)
Ione Stiegler, IS Architecture
4191 Stephens Street, SD 92103
Milford Wayne Donaldson, FAIA
530 Sixth Ave., SD 92101

*P9. Date Recorded: 03/17/1996

*P10. Survey Type: (Describe)
Architectural Reconnaissance
Survey
C--Comprehensive Survey

*P11. Report Citation: (Cite survey report/other sources or "none") Historical Greater Mid-City San Diego Preservation Strategy,
Architect Milford Wayne Donaldson, FAIA, Inc., & IS Architecture, 1996.

*Attachments: ☐ NONE ☐ Location Map ☐ Sketch Map ☐ Continuation Sheet ☒ Building, Structure and Object Record
☐ Archaeological Record ☐ District Record ☐ Linear Feature Record ☐ Milling Station Record ☐ Rock Art Record ☐ Artifact Record
☐ Photograph Record ☐ Other: (List) _____

BUILDING, STRUCTURE, AND OBJECT RECORD

Page 2 of 2

*NRHP Status Code _____

*Resource Name or #: APN 539-401-03

B1. Historic Name: _____

B2. Common Name: _____

B3. Original Use: _____

B4. Present Use: R--Residential (Single Family)

*B5. Architectural Style: Queen Anne

*B6. Construction History: (Construction date, alterations, and date of alterations.) _____

*B7. Moved? ☐ No ☐ Yes ☒ Unknown Date: _____ Original Location: _____

*B8. Related Features: _____

B9a. Architect: _____

b. Builder: _____

*B10. Significance: Theme _____

Area _____

Period of Significance _____

Property Type _____

Applicable Criteria _____

(Discuss importance in terms of historical or architectural context as defined by theme, period, and geographic scope. Also address integrity.)

B11. Additional Resource Attributes: (List attributes and codes) _____

*B12. References:

San Diego County Assessor's Map Books, Book 452,
Page 65, 1994-1995.

McAlester & McAlester. "A Field Guide to American
Houses". 1984.

Woodbridge, Sally B. "California Architecture", 1988.

B13. Remarks: _____

(Sketch Map with north arrow required)

*B14. Evaluator: I.R. Stiegler & M.W. Donaldson

Date of Evaluation: 10/01/1995

(This space reserved for official comments.)

PRIMARY RECORD

Primary # _____
HRI # _____
Trinomial _____
NRHP Status Code _____

Other Listings _____
Review Code _____ Reviewer _____ Date ____/____/____

Page 1 of 2

*Resource Name or #: APN 539-401-04

P1. Other Identifier: IS-D-South Park

*P2. Location: ☐ Not for Publication ☒ Unrestricted a. County San Diego
b. USGS 7.5' Quad _____ Date _____ T _____; R _____; 1/4 of _____ 1/4 of Sec _____; B.M. _____
c. Address 1415 28th Street City San Diego Zip _____
d. UTM: (Give more than one for large and/or linear feature) Zone _____, _____ mE/ _____ mN
e. Other Locational Data: (e.g. parcel #, legal description, directions to resource, elevation, additional UTMs, etc. as appropriate)
Assessor's Parcel Number: 539-401-04.

*P3a. Description: (Describe resource and its major elements. Include design, materials, condition, alterations, size, setting, and boundaries.)
Condition: Good

*P3b. Resources Attributes: (List attributes and codes) HP2. Single family property

*P4. Resources Present: ☒ Building ☐ Structure ☐ Object ☐ Site ☐ District ☒ Element of District ☐ Other (Isolates, etc.)



P5b. Description of Photo: (View, date, etc.)
Photo Number: 127-34
Date: June-October 1995

*P6. Date Constructed/Age and Sources:
☐ Prehistoric ☒ Historic ☐ Both
1910's

*P7. Owner and Address:

*P8. Recorded by: (Name, affiliation, address)
Ione Stiegler, IS Architecture
4191 Stephens Street, SD 92103
Milford Wayne Donaldson, FAIA
530 Sixth Ave., SD 92101

*P9. Date Recorded: 03/17/1996

*P10. Survey Type: (Describe)
Architectural Reconnaissance
Survey
C--Comprehensive Survey

*P11. Report Citation: (Cite survey report/other sources or "none") Historical Greater Mid-City San Diego Preservation Strategy, Architect Milford Wayne Donaldson, FAIA, Inc., & IS Architecture, 1996.

*Attachments: ☐ NONE ☐ Location Map ☐ Sketch Map ☐ Continuation Sheet ☒ Building, Structure and Object Record
☐ Archaeological Record ☐ District Record ☐ Linear Feature Record ☐ Milling Station Record ☐ Rock Art Record ☐ Artifact Record
☐ Photograph Record ☐ Other: (List) _____

BUILDING, STRUCTURE, AND OBJECT RECORD

Page 2 of 2

*NRHP Status Code _____

*Resource Name or #: APN 539-401-04

B1. Historic Name: _____

B2. Common Name: _____

B3. Original Use: _____

B4. Present Use: R--Residential (Single Family)

*B5. Architectural Style: Italian Renaissance

*B6. Construction History: (Construction date, alterations, and date of alterations.) _____

*B7. Moved? ☐ No ☐ Yes ☒ Unknown Date: _____ Original Location: _____

*B8. Related Features: _____

B9a. Architect: _____

b. Builder: _____

*B10. Significance: Theme _____

Area _____

Period of Significance _____

Property Type _____

Applicable Criteria _____

(Discuss importance in terms of historical or architectural context as defined by theme, period, and geographic scope. Also address integrity.)

B11. Additional Resource Attributes: (List attributes and codes) _____

*B12. References:

San Diego County Assessor's Map Books, Book 452,
Page 65, 1994-1995.

McAlester & McAlester. "A Field Guide to American
Houses". 1984.

Woodbridge, Sally B. "California Architecture", 1988.

B13. Remarks: _____

(Sketch Map with north arrow required)

*B14. Evaluator: I.R. Stiegler & M.W. Donaldson

Date of Evaluation: 10/01/1995

(This space reserved for official comments.)

PRIMARY RECORD

Primary # _____
HRI # _____
Trinomial _____
NRHP Status Code _____

Other Listings _____
Review Code _____ Reviewer _____ Date ____/____/____

Page 1 of 2

*Resource Name or #: APN 539-401-07

P1. Other Identifier: IS-D-South Park

*P2. Location: ☐ Not for Publication ☒ Unrestricted

a. County San Diego

b. USGS 7.5' Quad _____ Date _____ T _____; R _____; 1/4 of _____ 1/4 of Sec _____; B.M. _____

c. Address 1406 Granada Avenue City San Diego Zip _____

d. UTM: (Give more than one for large and/or linear feature) Zone _____, _____ mE/ _____ mN

e. Other Locational Data: (e.g. parcel #, legal description, directions to resource, elevation, additional UTMs, etc. as appropriate)

Assessor's Parcel Number: 539-401-07.

*P3a. Description: (Describe resource and its major elements. Include design, materials, condition, alterations, size, setting, and boundaries.)
Condition: Good

*P3b. Resources Attributes: (List attributes and codes) HP2. Single family property

*P4. Resources Present: ☒ Building ☐ Structure ☐ Object ☐ Site ☐ District ☒ Element of District ☐ Other (Isolates, etc.)

P5b. Description of Photo: (View, date, etc.)
Photo Number: 127-29

Date: June-October 1995

*P6. Date Constructed/Age and Sources:
☐ Prehistoric ☒ Historic ☐ Both
1900's

*P7. Owner and Address:

*P8. Recorded by: (Name, affiliation, address)
Ione Stiegler, IS Architecture
4191 Stephens Street, SD 92103
Milford Wayne Donaldson, FAIA
530 Sixth Ave., SD 92101

*P9. Date Recorded: 03/17/1996

*P10. Survey Type: (Describe)
Architectural Reconnaissance
Survey
C--Comprehensive Survey



*P11. Report Citation: (Cite survey report/other sources or "none") Historical Greater Mid-City San Diego Preservation Strategy, Architect Milford Wayne Donaldson, FAIA, Inc., & IS Architecture, 1996.

*Attachments: ☐ NONE ☐ Location Map ☐ Sketch Map ☐ Continuation Sheet ☒ Building, Structure and Object Record
☐ Archaeological Record ☐ District Record ☐ Linear Feature Record ☐ Milling Station Record ☐ Rock Art Record ☐ Artifact Record
☐ Photograph Record ☐ Other: (List) _____

BUILDING, STRUCTURE, AND OBJECT RECORD

Page 2 of 2

*NRHP Status Code _____

*Resource Name or #: APN 539-401-07

B1. Historic Name: _____

B2. Common Name: _____

B3. Original Use: _____

B4. Present Use: R--Residential (Single Family)

*B5. Architectural Style: Craftsman

*B6. Construction History: (Construction date, alterations, and date of alterations.) _____

*B7. Moved? ☐ No ☐ Yes ☒ Unknown Date: _____ Original Location: _____

*B8. Related Features: _____

B9a. Architect: _____ b. Builder: _____

*B10. Significance: Theme _____ Area _____

Period of Significance _____ Property Type _____ Applicable Criteria _____

(Discuss importance in terms of historical or architectural context as defined by theme, period, and geographic scope. Also address integrity.)

B11. Additional Resource Attributes: (List attributes and codes) _____

*B12. References:

San Diego County Assessor's Map Books, Book 452,
Page 65, 1994-1995.

McAlester & McAlester. "A Field Guide to American
Houses". 1984.

Woodbridge, Sally B. "California Architecture", 1988.

B13. Remarks: _____

(Sketch Map with north arrow required)

*B14. Evaluator: I.R. Stiegler & M.W. Donaldson

Date of Evaluation: 10/01/1995

(This space reserved for official comments.)

PRIMARY RECORD

Primary # _____
HRI # _____
Trinomial _____
NRHP Status Code _____

Other Listings _____
Review Code _____ Reviewer _____ Date ____/____/____

Page 1 of 2

*Resource Name or #: APN 539-401-08

P1. Other Identifier: IS-D-South Park

*P2. Location: ☐ Not for Publication ☒ Unrestricted
a. County San Diego
b. USGS 7.5' Quad _____ Date _____ T _____; R _____; 1/4 of _____ 1/4 of Sec _____; B.M. _____
c. Address 1420 Granada Avenue City San Diego Zip _____
d. UTM: (Give more than one for large and/or linear feature) Zone _____, _____ mE/ _____ mN
e. Other Locational Data: (e.g. parcel #, legal description, directions to resource, elevation, additional UTMs, etc. as appropriate)
Assessor's Parcel Number: 539-401-08.

*P3a. Description: (Describe resource and its major elements. Include design, materials, condition, alterations, size, setting, and boundaries.)
Condition: Good

*P3b. Resources Attributes: (List attributes and codes) HP2. Single family property

*P4. Resources Present: ☒ Building ☐ Structure ☐ Object ☐ Site ☐ District ☒ Element of District ☐ Other (Isolates, etc.)



P5b. Description of Photo: (View, date, etc.)
Photo Number: 127-30
Date: June-October 1995

*P6. Date Constructed/Age and Sources:
☐ Prehistoric ☒ Historic ☐ Both
1910's

*P7. Owner and Address:

*P8. Recorded by: (Name, affiliation, address)
Ione Stiegler, IS Architecture
4191 Stephens Street, SD 92103
Milford Wayne Donaldson, FAIA
530 Sixth Ave., SD 92101

*P9. Date Recorded: 03/17/1996

*P10. Survey Type: (Describe)
Architectural Reconnaissance
Survey
C--Comprehensive Survey

*P11. Report Citation: (Cite survey report/other sources or "none") Historical Greater Mid-City San Diego Preservation Strategy,
Architect Milford Wayne Donaldson, FAIA, Inc., & IS Architecture, 1996.

*Attachments: ☐ NONE ☐ Location Map ☐ Sketch Map ☐ Continuation Sheet ☒ Building, Structure and Object Record
☐ Archaeological Record ☐ District Record ☐ Linear Feature Record ☐ Milling Station Record ☐ Rock Art Record ☐ Artifact Record
☐ Photograph Record ☐ Other: (List) _____

BUILDING, STRUCTURE, AND OBJECT RECORD

Page 2 of 2

*NRHP Status Code _____

*Resource Name or #: APN 539-401-08

B1. Historic Name: _____

B2. Common Name: _____

B3. Original Use: _____

B4. Present Use: R--Residential (Single Family)

*B5. Architectural Style: Colonial Revival

*B6. Construction History: (Construction date, alterations, and date of alterations.) _____

*B7. Moved? ☐ No ☐ Yes ☒ Unknown Date: _____ Original Location: _____

*B8. Related Features: _____

B9a. Architect: _____ b. Builder: _____

*B10. Significance: Theme _____ Area _____

Period of Significance _____ Property Type _____ Applicable Criteria _____

(Discuss importance in terms of historical or architectural context as defined by theme, period, and geographic scope. Also address integrity.)

B11. Additional Resource Attributes: (List attributes and codes) _____

*B12. References:

San Diego County Assessor's Map Books, Book 452,
Page 65, 1994-1995.

McAlester & McAlester. "A Field Guide to American
Houses". 1984.

Woodbridge, Sally B. "California Architecture", 1988.

B13. Remarks: _____

*B14. Evaluator: I.R. Stiegler & M.W. Donaldson

Date of Evaluation: 10/01/1995

(This space reserved for official comments.)

(Sketch Map with north arrow required)

PRIMARY RECORD

Primary # _____
HRI # _____
Trinomial _____
NRHP Status Code _____

Other Listings _____
Review Code _____ Reviewer _____ Date ____/____/____

Page 1 of 2

*Resource Name or #: APN 539-401-10

P1. Other Identifier: IS-D-South Park

*P2. Location: ☐ Not for Publication ☒ Unrestricted

a. County San Diego

b. USGS 7.5' Quad _____ Date _____ T _____; R _____; 1/4 of _____ 1/4 of Sec _____; _____ B.M.

c. Address 1444 Granada Avenue City San Diego Zip _____

d. UTM: (Give more than one for large and/or linear feature) Zone _____, _____ mE/ _____ mN

e. Other Locational Data: (e.g. parcel #, legal description, directions to resource, elevation, additional UTMs, etc. as appropriate)

Assessor's Parcel Number: 539-401-10.

*P3a. Description: (Describe resource and its major elements. Include design, materials, condition, alterations, size, setting, and boundaries.)

Condition: Good

*P3b. Resources Attributes: (List attributes and codes) HP2. Single family property

*P4. Resources Present: ☒ Building ☐ Structure ☐ Object ☐ Site ☐ District ☒ Element of District ☐ Other (Isolates, etc.)



*P5b. Description of Photo: (View, date, etc.)

Photo Number: 127-31

Date: June-October 1995

*P6. Date Constructed/Age and Sources:

☐ Prehistoric ☒ Historic ☐ Both

1890's

*P7. Owner and Address:

*P8. Recorded by: (Name, affiliation, address)

Ione Stiegler, IS Architecture

4191 Stephens Street, SD 92103

Milford Wayne Donaldson, FAIA

530 Sixth Ave., SD 92101

*P9. Date Recorded: 03/17/1996

*P10. Survey Type: (Describe)

Architectural Reconnaissance

Survey

C-Comprehensive Survey

*P11. Report Citation: (Cite survey report/other sources or "none") Historical Greater Mid-City San Diego Preservation Strategy, Architect Milford Wayne Donaldson, FAIA, Inc., & IS Architecture, 1996.

*Attachments: ☐ NONE ☐ Location Map ☐ Sketch Map ☐ Continuation Sheet ☒ Building, Structure and Object Record
☐ Archaeological Record ☐ District Record ☐ Linear Feature Record ☐ Milling Station Record ☐ Rock Art Record ☐ Artifact Record
☐ Photograph Record ☐ Other: (List) _____

BUILDING, STRUCTURE, AND OBJECT RECORD

Page 2 of 2

*NRHP Status Code _____

*Resource Name or #: APN 539-401-10

B1. Historic Name: _____

B2. Common Name: _____

B3. Original Use: _____

B4. Present Use: R--Residential (Single Family)

*B5. Architectural Style: Queen Anne

*B6. Construction History: (Construction date, alterations, and date of alterations.) _____

*B7. Moved? ☐ No ☐ Yes ☒ Unknown Date: _____ Original Location: _____

*B8. Related Features: _____

B9a. Architect: _____

b. Builder: _____

*B10. Significance: Theme _____ Area _____

Period of Significance _____ Property Type _____ Applicable Criteria _____

(Discuss importance in terms of historical or architectural context as defined by theme, period, and geographic scope. Also address integrity.)

B11. Additional Resource Attributes: (List attributes and codes) _____

*B12. References:

San Diego County Assessor's Map Books, Book 452,
Page 65, 1994-1995.

McAlester & McAlester. "A Field Guide to American
Houses". 1984.

Woodbridge, Sally B. "California Architecture", 1988.

B13. Remarks: _____

(Sketch Map with north arrow required)

*B14. Evaluator: I.R. Stiegler & M.W. Donaldson

Date of Evaluation: 10/01/1995

(This space reserved for official comments.)

PRIMARY RECORD

Primary # _____
HRI # _____
Trinomial _____
NRHP Status Code _____

Other Listings _____
Review Code _____ Reviewer _____ Date ____/____/____

Page 1 of 2

*Resource Name or #: APN 539-402-01

P1. Other Identifier: IS-D-South Park

*P2. Location: ☐ Not for Publication ☒ Unrestricted a. County San Diego
b. USGS 7.5' Quad _____ Date _____ T _____; R _____; 1/4 of _____ 1/4 of Sec _____; _____ B.M.
c. Address 1445 Granada Avenue City San Diego Zip _____
d. UTM: (Give more than one for large and/or linear feature) Zone _____, _____ mE/ _____ mN
e. Other Locational Data: (e.g. parcel #, legal description, directions to resource, elevation, additional UTM's, etc. as appropriate)
Assessor's Parcel Number: 539-402-01.

*P3a. Description: (Describe resource and its major elements. Include design, materials, condition, alterations, size, setting, and boundaries.)
Condition: Good

*P3b. Resources Attributes: (List attributes and codes) HP2. Single family property

*P4. Resources Present: ☒ Building ☐ Structure ☐ Object ☐ Site ☐ District ☒ Element of District ☐ Other (Isolates, etc.)



P5b. Description of Photo: (View, date, etc.)
Photo Number: 128-04
Date: June-October 1995

*P6. Date Constructed/Age and Sources:
☐ Prehistoric ☒ Historic ☐ Both
1900's

*P7. Owner and Address:

*P8. Recorded by: (Name, affiliation, address)
Ione Stiegler, IS Architecture
4191 Stephens Street, SD 92103
Milford Wayne Donaldson, FAIA
530 Sixth Ave., SD 92101

*P9. Date Recorded: 03/17/1996

*P10. Survey Type: (Describe)
Architectural Reconnaissance
Survey
C--Comprehensive Survey

*P11. Report Citation: (Cite survey report/other sources or "none") Historical Greater Mid-City San Diego Preservation Strategy,
Architect Milford Wayne Donaldson, FAIA, Inc., & IS Architecture, 1996.

*Attachments: ☐ NONE ☐ Location Map ☐ Sketch Map ☐ Continuation Sheet ☒ Building, Structure and Object Record
☐ Archaeological Record ☐ District Record ☐ Linear Feature Record ☐ Milling Station Record ☐ Rock Art Record ☐ Artifact Record
☐ Photograph Record ☐ Other: (List) _____

BUILDING, STRUCTURE, AND OBJECT RECORD

Page 2 of 2

*NRHP Status Code _____

*Resource Name or #: APN 539-402-01

B1. Historic Name: _____

B2. Common Name: _____

B3. Original Use: _____

B4. Present Use: R--Residential (Single Family)

*B5. Architectural Style: Craftsman

*B6. Construction History: (Construction date, alterations, and date of alterations.) _____

*B7. Moved? ☐ No ☐ Yes ☒ Unknown Date: _____ Original Location: _____

*B8. Related Features: _____

B9a. Architect: _____

b. Builder: _____

*B10. Significance: Theme _____

Area _____

Period of Significance _____

Property Type _____

Applicable Criteria _____

(Discuss importance in terms of historical or architectural context as defined by theme, period, and geographic scope. Also address integrity.)

B11. Additional Resource Attributes: (List attributes and codes) _____

*B12. References:

San Diego County Assessor's Map Books, Book 452,
Page 65, 1994-1995.

McAlester & McAlester. "A Field Guide to American
Houses". 1984.

Woodbridge, Sally B. "California Architecture", 1988.

B13. Remarks: _____

(Sketch Map with north arrow required)

*B14. Evaluator: I.R. Stiegler & M.W. Donaldson

Date of Evaluation: 10/01/1995

(This space reserved for official comments.)

PRIMARY RECORD

Primary # _____
HRI # _____
Trinomial _____
NRHP Status Code _____

Other Listings _____
Review Code _____ Reviewer _____ Date ____/____/____

Page 1 of 2

*Resource Name or #: APN 539-402-02

P1. Other Identifier: IS-D-South Park

*P2. Location: ☐ Not for Publication ☒ Unrestricted
a. County San Diego
b. USGS 7.5' Quad _____ Date ____ T ____; R ____; ____ 1/4 of ____ 1/4 of Sec ____; ____ B.M.
c. Address 1435 Granada Avenue City San Diego Zip _____
d. UTM: (Give more than one for large and/or linear feature) Zone _____, _____ mE/ _____ mN
e. Other Locational Data: (e.g. parcel #, legal description, directions to resource, elevation, additional UTMs, etc. as appropriate)
Assessor's Parcel Number: 539-402-02.

*P3a. Description: (Describe resource and its major elements. Include design, materials, condition, alterations, size, setting, and boundaries.)
Condition: Good

*P3b. Resources Attributes: (List attributes and codes) HP2. Single family property

*P4. Resources Present: ☒ Building ☐ Structure ☐ Object ☐ Site ☐ District ☒ Element of District ☐ Other (Isolates, etc.)



P5b. Description of Photo: (View, date, etc.)
Photo Number: 128-05
Date: June-October 1995

*P6. Date Constructed/Age and Sources:
☐ Prehistoric ☒ Historic ☐ Both
1910's

*P7. Owner and Address:

*P8. Recorded by: (Name, affiliation, address)
Ione Stiegler, IS Architecture
4191 Stephens Street, SD 92103
Milford Wayne Donaldson, FAIA
530 Sixth Ave., SD 92101

*P9. Date Recorded: 03/17/1996

*P10. Survey Type: (Describe)
Architectural Reconnaissance
Survey
C--Comprehensive Survey

*P11. Report Citation: (Cite survey report/other sources or "none") Historical Greater Mid-City San Diego Preservation Strategy, Architect Milford Wayne Donaldson, FAIA, Inc., & IS Architecture, 1996.

*Attachments: ☐ NONE ☐ Location Map ☐ Sketch Map ☐ Continuation Sheet ☒ Building, Structure and Object Record
☐ Archaeological Record ☐ District Record ☐ Linear Feature Record ☐ Milling Station Record ☐ Rock Art Record ☐ Artifact Record
☐ Photograph Record ☐ Other: (List) _____

BUILDING, STRUCTURE, AND OBJECT RECORD

Page 2 of 2

*NRHP Status Code _____

*Resource Name or #: APN 539-402-02

B1. Historic Name: _____

B2. Common Name: _____

B3. Original Use: _____

B4. Present Use: R--Residential (Single Family)

*B5. Architectural Style: Craftsman

*B6. Construction History: (Construction date, alterations, and date of alterations.) _____

*B7. Moved? ☐ No ☐ Yes ☒ Unknown Date: _____ Original Location: _____

*B8. Related Features: _____

B9a. Architect: _____ b. Builder: _____

*B10. Significance: Theme _____ Area _____

Period of Significance _____ Property Type _____ Applicable Criteria _____

(Discuss importance in terms of historical or architectural context as defined by theme, period, and geographic scope. Also address integrity.)

B11. Additional Resource Attributes: (List attributes and codes) _____

*B12. References:

San Diego County Assessor's Map Books, Book 452,
Page 65, 1994-1995.

McAlester & McAlester. "A Field Guide to American
Houses". 1984.

Woodbridge, Sally B. "California Architecture", 1988.

B13. Remarks: _____

(Sketch Map with north arrow required)

*B14. Evaluator: I.R. Stiegler & M.W. Donaldson

Date of Evaluation: 10/01/1995

(This space reserved for official comments.)

PRIMARY RECORD

Primary # _____
HRI # _____
Trinomial _____
NRHP Status Code _____

Other Listings _____
Review Code _____ Reviewer _____ Date ____/____/____

Page 1 of 2

*Resource Name or #: APN 539-402-04

P1. Other Identifier: IS-D-South Park

*P2. Location: ☐ Not for Publication ☒ Unrestricted a. County San Diego
b. USGS 7.5' Quad _____ Date _____ T _____; R _____; 1/4 of _____ 1/4 of Sec _____; B.M. _____
c. Address 1419 Granada Avenue City San Diego Zip _____
d. UTM: (Give more than one for large and/or linear feature) Zone _____, _____ mE/ _____ mN
e. Other Locational Data: (e.g. parcel #, legal description, directions to resource, elevation, additional UTM's, etc. as appropriate)
Assessor's Parcel Number: 539-402-04.

*P3a. Description: (Describe resource and its major elements. Include design, materials, condition, alterations, size, setting, and boundaries.)
Condition: Good

*P3b. Resources Attributes: (List attributes and codes) HP2. Single family property

*P4. Resources Present: ☒ Building ☐ Structure ☐ Object ☐ Site ☐ District ☒ Element of District ☐ Other (Isolates, etc.)



P5b. Description of Photo: (View, date, etc.)
Photo Number: 128-06
Date: June-October 1995

*P6. Date Constructed/Age and Sources:
☐ Prehistoric ☒ Historic ☐ Both
1910's

*P7. Owner and Address:

*P8. Recorded by: (Name, affiliation, address)
Ione Stiegler, IS Architecture
4191 Stephens Street, SD 92103
Milford Wayne Donaldson, FAIA
530 Sixth Ave., SD 92101

*P9. Date Recorded: 03/17/1996

*P10. Survey Type: (Describe)
Architectural Reconnaissance
Survey
C--Comprehensive Survey

*P11. Report Citation: (Cite survey report/other sources or "none") Historical Greater Mid-City San Diego Preservation Strategy,
Architect Milford Wayne Donaldson, FAIA, Inc., & IS Architecture, 1996.

*Attachments: ☐ NONE ☐ Location Map ☐ Sketch Map ☐ Continuation Sheet ☒ Building, Structure and Object Record
☐ Archaeological Record ☐ District Record ☐ Linear Feature Record ☐ Milling Station Record ☐ Rock Art Record ☐ Artifact Record
☐ Photograph Record ☐ Other: (List) _____

BUILDING, STRUCTURE, AND OBJECT RECORD

Page 2 of 2

*NRHP Status Code _____

*Resource Name or #: APN 539-402-04

B1. Historic Name: _____

B2. Common Name: _____

B3. Original Use: _____

B4. Present Use: R--Residential (Single Family)

*B5. Architectural Style: Craftsman

*B6. Construction History: (Construction date, alterations, and date of alterations.) _____

*B7. Moved? ☐ No ☐ Yes ☒ Unknown Date: _____ Original Location: _____

*B8. Related Features: _____

B9a. Architect: _____ b. Builder: _____

*B10. Significance: Theme _____ Area _____

Period of Significance _____ Property Type _____ Applicable Criteria _____

(Discuss importance in terms of historical or architectural context as defined by theme, period, and geographic scope. Also address integrity.)

B11. Additional Resource Attributes: (List attributes and codes) _____

*B12. References:

San Diego County Assessor's Map Books, Book 452,
Page 65, 1994-1995.

McAlester & McAlester. "A Field Guide to American
Houses". 1984.

Woodbridge, Sally B. "California Architecture", 1988.

B13. Remarks: _____

*B14. Evaluator: I.R. Stiegler & M.W. Donaldson

Date of Evaluation: 10/01/1995

(This space reserved for official comments.)

(Sketch Map with north arrow required)

PRIMARY RECORD

Primary # _____
HRI # _____
Trinomial _____
NRHP Status Code _____

Other Listings _____
Review Code _____ Reviewer _____ Date ____/____/____

Page 1 of 2

*Resource Name or #: APN 539-402-06

P1. Other Identifier: IS-D-South Park

*P2. Location: ☐ Not for Publication ☒ Unrestricted a. County San Diego
b. USGS 7.5' Quad _____ Date ____ T ____; R ____; ____ 1/4 of ____ 1/4 of Sec ____; ____ B.M.
c. Address 2848 Ash Street City San Diego Zip _____
d. UTM: (Give more than one for large and/or linear feature) Zone _____, _____ mE/ _____ mN
e. Other Locational Data: (e.g. parcel #, legal description, directions to resource, elevation, additional UTMs, etc. as appropriate)
Assessor's Parcel Number: 539-402-06.

*P3a. Description: (Describe resource and its major elements. Include design, materials, condition, alterations, size, setting, and boundaries.)
Condition: Good

*P3b. Resources Attributes: (List attributes and codes) HP2. Single family property

*P4. Resources Present: ☒ Building ☐ Structure ☐ Object ☐ Site ☐ District ☒ Element of District ☐ Other (Isolates, etc.)



P5b. Description of Photo: (View, date, etc.)
Photo Number: 128-07
Date: June-October 1995

*P6. Date Constructed/Age and Sources:
☐ Prehistoric ☒ Historic ☐ Both
1900's

*P7. Owner and Address:

*P8. Recorded by: (Name, affiliation, address)
Ione Stiegler, IS Architecture
4191 Stephens Street, SD 92103
Milford Wayne Donaldson, FAIA
530 Sixth Ave., SD 92101

*P9. Date Recorded: 03/17/1996

*P10. Survey Type: (Describe)
Architectural Reconnaissance
Survey
C--Comprehensive Survey

*P11. Report Citation: (Cite survey report/other sources or "none") Historical Greater Mid-City San Diego Preservation Strategy,
Architect Milford Wayne Donaldson, FAIA, Inc., & IS Architecture, 1996.

*Attachments: ☐ NONE ☐ Location Map ☐ Sketch Map ☐ Continuation Sheet ☒ Building, Structure and Object Record
☐ Archaeological Record ☐ District Record ☐ Linear Feature Record ☐ Milling Station Record ☐ Rock Art Record ☐ Artifact Record
☐ Photograph Record ☐ Other: (List) _____

BUILDING, STRUCTURE, AND OBJECT RECORD

Page 2 of 2

*NRHP Status Code _____

*Resource Name or #: APN 539-402-06

B1. Historic Name: _____

B2. Common Name: _____

B3. Original Use: _____

B4. Present Use: R--Residential (Single Family)

*B5. Architectural Style: Craftsman

*B6. Construction History: (Construction date, alterations, and date of alterations.) _____

*B7. Moved? ☐ No ☐ Yes ☒ Unknown Date: _____ Original Location: _____

*B8. Related Features: _____

B9a. Architect: _____

b. Builder: _____

*B10. Significance: Theme _____

Area _____

Period of Significance _____

Property Type _____

Applicable Criteria _____

(Discuss importance in terms of historical or architectural context as defined by theme, period, and geographic scope. Also address integrity.)

B11. Additional Resource Attributes: (List attributes and codes) _____

*B12. References:

San Diego County Assessor's Map Books, Book 452,
Page 65, 1994-1995.

McAlester & McAlester. "A Field Guide to American
Houses". 1984.

Woodbridge, Sally B. "California Architecture", 1988.

B13. Remarks: _____

(Sketch Map with north arrow required)

*B14. Evaluator: I.R. Stiegler & M.W. Donaldson

Date of Evaluation: 10/01/1995

(This space reserved for official comments.)

PRIMARY RECORD

Primary # _____

HRI # _____

Trinomial _____

NRHP Status Code _____

Other Listings _____

Review Code _____ Reviewer _____ Date ____/____/____

Page 1 of 2

*Resource Name or #: APN 539-403-01

P1. Other Identifier: IS-D-South Park

*P2. Location: ☐ Not for Publication ☒ Unrestricted

a. County San Diego

b. USGS 7.5' Quad _____ Date _____ T _____; R _____; _____ 1/4 of _____ 1/4 of Sec _____; _____ B.M.

c. Address 1355 Granada Avenue City San Diego Zip _____

d. UTM: (Give more than one for large and/or linear feature) Zone _____, _____ mE/ _____ mN

e. Other Locational Data: (e.g. parcel #, legal description, directions to resource, elevation, additional UTM, etc. as appropriate)

Assessor's Parcel Number: 539-403-01.

*P3a. Description: (Describe resource and its major elements. Include design, materials, condition, alterations, size, setting, and boundaries.)

Condition: Good

*P3b. Resources Attributes: (List attributes and codes) HP2. Single family property

*P4. Resources Present: ☒ Building ☐ Structure ☐ Object ☐ Site ☐ District ☒ Element of District ☐ Other (Isolates, etc.)



*P5b. Description of Photo: (View, date, etc.)

Photo Number: 128-08

Date: June-October 1995

*P6. Date Constructed/Age and Sources:

☐ Prehistoric ☒ Historic ☐ Both

1906

*P7. Owner and Address:

*P8. Recorded by: (Name, affiliation, address)

Ione Stiegler, IS Architecture

4191 Stephens Street, SD 92103

Milford Wayne Donaldson, FAIA

530 Sixth Ave., SD 92101

*P9. Date Recorded: 03/17/1996

*P10. Survey Type: (Describe)

Architectural Reconnaissance

Survey

C--Comprehensive Survey

*P11. Report Citation: (Cite survey report/other sources or "none") Historical Greater Mid-City San Diego Preservation Strategy, Architect Milford Wayne Donaldson, FAIA, Inc., & IS Architecture, 1996.

*Attachments: ☐ NONE ☐ Location Map ☐ Sketch Map ☐ Continuation Sheet ☒ Building, Structure and Object Record
☐ Archaeological Record ☐ District Record ☐ Linear Feature Record ☐ Milling Station Record ☐ Rock Art Record ☐ Artifact Record
☐ Photograph Record ☐ Other: (List) _____

BUILDING, STRUCTURE, AND OBJECT RECORD

Page 2 of 2

*NRHP Status Code _____

*Resource Name or #: APN 539-403-01

B1. Historic Name: _____

B2. Common Name: _____

B3. Original Use: _____

B4. Present Use: R--Residential (Single Family)

*B5. Architectural Style: Prairie

*B6. Construction History: (Construction date, alterations, and date of alterations.) _____

*B7. Moved? ☐ No ☐ Yes ☐ Unknown Date: _____ Original Location: _____

*B8. Related Features: _____

B9a. Architect: Irving Gill

b. Builder: _____

*B10. Significance: Theme _____ Area _____

Period of Significance _____ Property Type _____ Applicable Criteria _____

(Discuss importance in terms of historical or architectural context as defined by theme, period, and geographic scope. Also address integrity.)

B11. Additional Resource Attributes: (List attributes and codes) _____

*B12. References:

Assessor's Map Books, Book 452 Page 65, 1994-1995

McAlester & McAlester. "A Field Guide to American Houses". 1984.

Woodbridge, Sally B. "California Architecture". 1988

B13. Remarks: _____

*B14. Evaluator: I.R. Stiegler & M.W. Donaldson

Date of Evaluation: 10/01/1995

(Sketch Map with north arrow required)

(This space reserved for official comments.)

PRIMARY RECORD

Primary # _____
HRI # _____
Trinomial _____
NRHP Status Code _____

Other Listings _____
Review Code _____ Reviewer _____ Date ____/____/____

Page 1 of 2

*Resource Name or #: APN 539-403-02

P1. Other Identifier: IS-D-South Park

*P2. Location: ☐ Not for Publication ☒ Unrestricted a. County San Diego
b. USGS 7.5' Quad _____ Date _____ T _____; R _____; 1/4 of _____ 1/4 of Sec _____; _____ B.M.
c. Address 1345 Granada Avenue City San Diego Zip _____
d. UTM: (Give more than one for large and/or linear feature) Zone _____, _____ mE/ _____ mN
e. Other Locational Data: (e.g. parcel #, legal description, directions to resource, elevation, additional UTMs, etc. as appropriate)
Assessor's Parcel Number: 539-403-02.

*P3a. Description: (Describe resource and its major elements. Include design, materials, condition, alterations, size, setting, and boundaries.)
Condition: Good

*P3b. Resources Attributes: (List attributes and codes) HP2. Single family property

*P4. Resources Present: ☒ Building ☐ Structure ☐ Object ☐ Site ☐ District ☒ Element of District ☐ Other (Isolates, etc.)



*P5b. Description of Photo: (View, date, etc.)
Photo Number: 128-09
Date: June-October 1995

*P6. Date Constructed/Age and Sources:
☐ Prehistoric ☒ Historic ☐ Both
1900's

*P7. Owner and Address:

*P8. Recorded by: (Name, affiliation, address)
Ione Stiegler, IS Architecture
4191 Stephens Street, SD 92103
Milford Wayne Donaldson, FAIA
530 Sixth Ave., SD 92101

*P9. Date Recorded: 03/17/1996

*P10. Survey Type: (Describe)
Architectural Reconnaissance
Survey
C--Comprehensive Survey

*P11. Report Citation: (Cite survey report/other sources or "none") Historical Greater Mid-City San Diego Preservation Strategy,
Architect Milford Wayne Donaldson, FAIA, Inc., & IS Architecture, 1996.

*Attachments: ☐ NONE ☐ Location Map ☐ Sketch Map ☐ Continuation Sheet ☒ Building, Structure and Object Record
☐ Archaeological Record ☐ District Record ☐ Linear Feature Record ☐ Milling Station Record ☐ Rock Art Record ☐ Artifact Record
☐ Photograph Record ☐ Other: (List) _____

BUILDING, STRUCTURE, AND OBJECT RECORD

Page 2 of 2

*NRHP Status Code _____

*Resource Name or #: APN 539-403-02

B1. Historic Name: _____

B2. Common Name: _____

B3. Original Use: _____ B4. Present Use: R--Residential (Single Family)

*B5. Architectural Style: Mission Revival

*B6. Construction History: (Construction date, alterations, and date of alterations.) _____

*B7. Moved? ☐ No ☐ Yes ☐ Unknown Date: _____ Original Location: _____

*B8. Related Features: _____

B9a. Architect: Irving Gill b. Builder: _____

*B10. Significance: Theme _____ Area _____

Period of Significance _____ Property Type _____ Applicable Criteria _____

(Discuss importance in terms of historical or architectural context as defined by theme, period, and geographic scope. Also address integrity.)

B11. Additional Resource Attributes: (List attributes and codes) _____

*B12. References:

Assessor's Map Books, Book 452 Page 65, 1994-1995

McAlester & McAlester. "A Field Guide to American Houses". 1984.

Woodbridge, Sally B. "California Architecture". 1988

B13. Remarks: _____

(Sketch Map with north arrow required)

*B14. Evaluator: I.R. Stiegler & M.W. Donaldson

Date of Evaluation: 10/01/1995

(This space reserved for official comments.)

PRIMARY RECORD

Primary # _____
HRI # _____
Trinomial _____
NRHP Status Code _____

Other Listings _____
Review Code _____ Reviewer _____ Date ____/____/____

Page 1 of 2

*Resource Name or #: APN 539-403-03

P1. Other Identifier: IS-D-South Park

*P2. Location: ☐ Not for Publication ☒ Unrestricted a. County San Diego
b. USGS 7.5' Quad _____ Date _____ T _____; R _____; _____ 1/4 of _____ 1/4 of Sec _____; _____ B.M.
c. Address 1331 Granada Avenue City San Diego Zip _____
d. UTM: (Give more than one for large and/or linear feature) Zone _____, _____ mE/ _____ mN
e. Other Locational Data: (e.g. parcel #, legal description, directions to resource, elevation, additional UTM's, etc. as appropriate)
Assessor's Parcel Number: 539-403-03.

*P3a. Description: (Describe resource and its major elements. Include design, materials, condition, alterations, size, setting, and boundaries.)
Condition: Good

*P3b. Resources Attributes: (List attributes and codes) HP2. Single family property

*P4. Resources Present: ☒ Building ☐ Structure ☐ Object ☐ Site ☐ District ☒ Element of District ☐ Other (Isolates, etc.)



P5b. Description of Photo: (View, date, etc.)
Photo Number: 128-10
Date: June-October 1995

*P6. Date Constructed/Age and Sources:
☐ Prehistoric ☒ Historic ☐ Both
1910's

*P7. Owner and Address:

*P8. Recorded by: (Name, affiliation, address)
Ione Stiegler, IS Architecture
4191 Stephens Street, SD 92103
Milford Wayne Donaldson, FAIA
530 Sixth Ave., SD 92101

*P9. Date Recorded: 03/17/1996

*P10. Survey Type: (Describe)
Architectural Reconnaissance
Survey
C--Comprehensive Survey

*P11. Report Citation: (Cite survey report/other sources or "none") Historical Greater Mid-City San Diego Preservation Strategy,
Architect Milford Wayne Donaldson, FAIA, Inc., & IS Architecture, 1996.

*Attachments: ☐ NONE ☐ Location Map ☐ Sketch Map ☐ Continuation Sheet ☒ Building, Structure and Object Record
☐ Archaeological Record ☐ District Record ☐ Linear Feature Record ☐ Milling Station Record ☐ Rock Art Record ☐ Artifact Record
☐ Photograph Record ☐ Other: (List) _____

BUILDING, STRUCTURE, AND OBJECT RECORD

Page 2 of 2

*NRHP Status Code _____

*Resource Name or #: APN 539-403-03

B1. Historic Name: _____

B2. Common Name: _____

B3. Original Use: _____ B4. Present Use: R--Residential (Single Family)

*B5. Architectural Style: Prairie

*B6. Construction History: (Construction date, alterations, and date of alterations.) _____

*B7. Moved? ☐ No ☐ Yes ☐ Unknown Date: _____ Original Location: _____

*B8. Related Features: _____

B9a. Architect: Irving Gill

b. Builder: _____

*B10. Significance: Theme _____ Area _____

Period of Significance _____ Property Type _____ Applicable Criteria _____

(Discuss importance in terms of historical or architectural context as defined by theme, period, and geographic scope. Also address integrity.)

B11. Additional Resource Attributes: (List attributes and codes) _____

*B12. References:

Assessor's Map Books, Book 452 Page 65, 1994-1995

McAlester & McAlester. "A Field Guide to American Houses". 1984.

Woodbridge, Sally B. "California Architecture". 1988

B13. Remarks: _____

(Sketch Map with north arrow required)

*B14. Evaluator: I.R. Stiegler & M.W. Donaldson

Date of Evaluation: 10/01/1995

(This space reserved for official comments.)

PRIMARY RECORD

Primary # _____
HRI # _____
Trinomial _____
NRHP Status Code _____

Other Listings _____
Review Code _____ Reviewer _____ Date ____/____/____

Page 1 of 2

*Resource Name or #: APN 539-404-09

P1. Other Identifier: IS-D-South Park

*P2. Location: ☐ Not for Publication ☒ Unrestricted

a. County San Diego

b. USGS 7.5' Quad _____ Date _____ T _____; R _____; 1/4 of _____ 1/4 of Sec _____; B.M. _____

c. Address 1344 Granada Avenue City San Diego Zip _____

d. UTM: (Give more than one for large and/or linear feature) Zone _____, _____ mE/ _____ mN

e. Other Locational Data: (e.g. parcel #, legal description, directions to resource, elevation, additional UTMs, etc. as appropriate)

Assessor's Parcel Number: 539-404-09.

*P3a. Description: (Describe resource and its major elements. Include design, materials, condition, alterations, size, setting, and boundaries.)

Condition: Good

*P3b. Resources Attributes: (List attributes and codes) HP2. Single family property

*P4. Resources Present: ☒ Building ☐ Structure ☐ Object ☐ Site ☐ District ☒ Element of District ☐ Other (Isolates, etc.)



*P5b. Description of Photo: (View, date, etc.)

Photo Number: 127-22

Date: June-October 1995

*P6. Date Constructed/Age and Sources:

☐ Prehistoric ☒ Historic ☐ Both
1900's

*P7. Owner and Address:

*P8. Recorded by: (Name, affiliation, address)

Ione Stiegler, IS Architecture
4191 Stephens Street, SD 92103
Milford Wayne Donaldson, FAIA
530 Sixth Ave., SD 92101

*P9. Date Recorded: 03/17/1996

*P10. Survey Type: (Describe)

Architectural Reconnaissance
Survey

C--Comprehensive Survey

*P11. Report Citation: (Cite survey report/other sources or "none") Historical Greater Mid-City San Diego Preservation Strategy, Architect Milford Wayne Donaldson, FAIA, Inc., & IS Architecture, 1996.

*Attachments: ☐ NONE ☐ Location Map ☐ Sketch Map ☐ Continuation Sheet ☒ Building, Structure and Object Record
☐ Archaeological Record ☐ District Record ☐ Linear Feature Record ☐ Milling Station Record ☐ Rock Art Record ☐ Artifact Record
☐ Photograph Record ☐ Other: (List) _____

BUILDING, STRUCTURE, AND OBJECT RECORD

Page 2 of 2

*NRHP Status Code _____

*Resource Name or #: APN 539-404-09

B1. Historic Name: _____

B2. Common Name: _____

B3. Original Use: _____ B4. Present Use: R--Residential (Single Family)

*B5. Architectural Style: Craftsman

*B6. Construction History: (Construction date, alterations, and date of alterations.) _____

*B7. Moved? ☐ No ☐ Yes ☒ Unknown Date: _____ Original Location: _____

*B8. Related Features: _____

B9a. Architect: _____ b. Builder: _____

*B10. Significance: Theme _____ Area _____

Period of Significance _____ Property Type _____ Applicable Criteria _____

(Discuss importance in terms of historical or architectural context as defined by theme, period, and geographic scope. Also address integrity.)

B11. Additional Resource Attributes: (List attributes and codes) _____

*B12. References:

San Diego County Assessor's Map Books, Book 452,
Page 65, 1994-1995.

McAlester & McAlester. "A Field Guide to American
Houses". 1984.

Woodbridge, Sally B. "California Architecture", 1988.

B13. Remarks: _____

(Sketch Map with north arrow required)

*B14. Evaluator: I.R. Stiegler & M.W. Donaldson

Date of Evaluation: 10/01/1995

(This space reserved for official comments.)

PRIMARY RECORD

Primary # _____
HRI # _____
Trinomial _____
NRHP Status Code _____

Other Listings _____
Review Code _____ Reviewer _____ Date ____/____/____

Page 1 of 2

*Resource Name or #: APN 539-411-05

P1. Other Identifier: IS-D-South Park

*P2. Location: ☐ Not for Publication ☒ Unrestricted a. County San Diego

b. USGS 7.5' Quad _____ Date _____ T _____; R _____; _____ 1/4 of _____ 1/4 of Sec _____; _____ B.M.

c. Address 1413-17 29th Street City San Diego Zip _____

d. UTM: (Give more than one for large and/or linear feature) Zone _____, _____ mE/ _____ mN

e. Other Locational Data: (e.g. parcel #, legal description, directions to resource, elevation, additional UTM's, etc. as appropriate)

Assessor's Parcel Number: 539-411-05.

*P3a. Description: (Describe resource and its major elements. Include design, materials, condition, alterations, size, setting, and boundaries.)

Condition: Good

*P3b. Resources Attributes: (List attributes and codes) HP3. Multiple family property

*P4. Resources Present: ☒ Building ☐ Structure ☐ Object ☐ Site ☐ District ☒ Element of District ☐ Other (Isolates, etc.)



*P5b. Description of Photo: (View, date, etc.)

Photo Number: 129-11

Date: June-October 1995

*P6. Date Constructed/Age and Sources:

☐ Prehistoric ☒ Historic ☐ Both
1900's

*P7. Owner and Address:

*P8. Recorded by: (Name, affiliation, address)

Ione Stiegler, IS Architecture
4191 Stephens Street, SD 92103
Milford Wayne Donaldson, FAIA
530 Sixth Ave., SD 92101

*P9. Date Recorded: 03/17/1996

*P10. Survey Type: (Describe)

Architectural Reconnaissance
Survey

C--Comprehensive Survey

*P11. Report Citation: (Cite survey report/other sources or "none") Historical Greater Mid-City San Diego Preservation Strategy,
Architect Milford Wayne Donaldson, FAIA, Inc., & IS Architecture, 1996.

*Attachments: ☐ NONE ☐ Location Map ☐ Sketch Map ☐ Continuation Sheet ☒ Building, Structure and Object Record
☐ Archaeological Record ☐ District Record ☐ Linear Feature Record ☐ Milling Station Record ☐ Rock Art Record ☐ Artifact Record
☐ Photograph Record ☐ Other: (List) _____

BUILDING, STRUCTURE, AND OBJECT RECORD

Page 2 of 2

*NRHP Status Code _____

*Resource Name or #: APN 539-411-05

B1. Historic Name: _____

B2. Common Name: _____

B3. Original Use: _____ B4. Present Use: R--Residential (Multi-Family)

*B5. Architectural Style: Prairie

*B6. Construction History: (Construction date, alterations, and date of alterations.) _____

*B7. Moved? ☐ No ☐ Yes ☒ Unknown Date: _____ Original Location: _____

*B8. Related Features: _____

B9a. Architect: _____ b. Builder: _____

*B10. Significance: Theme _____ Area _____

Period of Significance _____ Property Type _____ Applicable Criteria _____

(Discuss importance in terms of historical or architectural context as defined by theme, period, and geographic scope. Also address integrity.)

B11. Additional Resource Attributes: (List attributes and codes) _____

*B12. References:

San Diego County Assessor's Map Books, Book 452,
Page 65, 1994-1995.

McAlester & McAlester. "A Field Guide to American
Houses". 1984.

Woodbridge, Sally B. "California Architecture", 1988.

B13. Remarks: _____

(Sketch Map with north arrow required)

*B14. Evaluator: I.R. Stiegler & M.W. Donaldson

Date of Evaluation: 10/01/1995

(This space reserved for official comments.)

PRIMARY RECORD

Primary # _____
HRI # _____
Trinomial _____
NRHP Status Code _____

Other Listings _____
Review Code _____ Reviewer _____ Date ____/____/____

Page 1 of 2

*Resource Name or #: APN 539-411-12

P1. Other Identifier: IS-D-South Park

*P2. Location: ☐ Not for Publication ☒ Unrestricted a. County San Diego

b. USGS 7.5' Quad _____ Date _____ T _____; R _____; 1/4 of _____ 1/4 of Sec _____; _____ B.M.

c. Address 1448 Dale Street City San Diego Zip _____

d. UTM: (Give more than one for large and/or linear feature) Zone _____, _____ mE/ _____ mN

e. Other Locational Data: (e.g. parcel #, legal description, directions to resource, elevation, additional UTM's, etc. as appropriate)

Assessor's Parcel Number: 539-411-12.

*P3a. Description: (Describe resource and its major elements. Include design, materials, condition, alterations, size, setting, and boundaries.)

Condition: Good

*P3b. Resources Attributes: (List attributes and codes) HP2. Single family property

*P4. Resources Present: ☒ Building ☐ Structure ☐ Object ☐ Site ☐ District ☒ Element of District ☐ Other (Isolates, etc.)



P5b. Description of Photo: (View, date, etc.)

Photo Number: 129-17

Date: June-October 1995

*P6. Date Constructed/Age and Sources:

☐ Prehistoric ☒ Historic ☐ Both
1900's

*P7. Owner and Address:

*P8. Recorded by: (Name, affiliation, address)

Ione Stiegler, IS Architecture

4191 Stephens Street, SD 92103

Milford Wayne Donaldson, FAIA

530 Sixth Ave., SD 92101

*P9. Date Recorded: 03/17/1996

*P10. Survey Type: (Describe)

Architectural Reconnaissance

Survey

C--Comprehensive Survey

*P11. Report Citation: (Cite survey report/other sources or "none") Historical Greater Mid-City San Diego Preservation Strategy, Architect Milford Wayne Donaldson, FAIA, Inc., & IS Architecture, 1996.

*Attachments: ☐ NONE ☐ Location Map ☐ Sketch Map ☐ Continuation Sheet ☒ Building, Structure and Object Record
☐ Archaeological Record ☐ District Record ☐ Linear Feature Record ☐ Milling Station Record ☐ Rock Art Record ☐ Artifact Record
☐ Photograph Record ☐ Other: (List) _____

BUILDING, STRUCTURE, AND OBJECT RECORD

Page 2 of 2

*NRHP Status Code _____

*Resource Name or #: APN 539-411-12

B1. Historic Name: _____

B2. Common Name: _____

B3. Original Use: _____

B4. Present Use: R--Residential (Single Family)

*B5. Architectural Style: Craftsman

*B6. Construction History: (Construction date, alterations, and date of alterations.) _____

*B7. Moved? ☐ No ☐ Yes ☒ Unknown Date: _____ Original Location: _____

*B8. Related Features: _____

B9a. Architect: _____ b. Builder: _____

*B10. Significance: Theme _____ Area _____

Period of Significance _____ Property Type _____ Applicable Criteria _____

(Discuss importance in terms of historical or architectural context as defined by theme, period, and geographic scope. Also address integrity.)

B11. Additional Resource Attributes: (List attributes and codes) _____

*B12. References:

San Diego County Assessor's Map Books, Book 452,
Page 65, 1994-1995.

McAlester & McAlester. "A Field Guide to American
Houses". 1984.

Woodbridge, Sally B. "California Architecture", 1988.

B13. Remarks: _____

(Sketch Map with north arrow required)

*B14. Evaluator: I.R. Stiegler & M.W. Donaldson

Date of Evaluation: 10/01/1995

(This space reserved for official comments.)

PRIMARY RECORD

Primary # _____
HRI # _____
Trinomial _____
NRHP Status Code _____

Other Listings _____
Review Code _____ Reviewer _____ Date ____/____/____

Page 1 of 2

*Resource Name or #: APN 539-412-04

P1. Other Identifier: IS-D-South Park

*P2. Location: ☐ Not for Publication ☒ Unrestricted

a. County San Diego

b. USGS 7.5' Quad _____ Date _____ T _____; R _____; 1/4 of _____ 1/4 of Sec _____; _____ B.M.

c. Address 1429 Dale Street City San Diego Zip _____

d. UTM: (Give more than one for large and/or linear feature) Zone _____, _____ mE/ _____ mN

e. Other Locational Data: (e.g. parcel #, legal description, directions to resource, elevation, additional UTMs, etc. as appropriate)

Assessor's Parcel Number: 539-412-04.

*P3a. Description: (Describe resource and its major elements. Include design, materials, condition, alterations, size, setting, and boundaries.)

Condition: Good

*P3b. Resources Attributes: (List attributes and codes) HP2. Single family property

*P4. Resources Present: ☒ Building ☐ Structure ☐ Object ☐ Site ☐ District ☒ Element of District ☐ Other (Isolates, etc.)



*P5b. Description of Photo: (View, date, etc.)

Photo Number: 129-19

Date: June-October 1995

*P6. Date Constructed/Age and Sources:

☐ Prehistoric ☒ Historic ☐ Both

1910's

*P7. Owner and Address:

*P8. Recorded by: (Name, affiliation, address)

Gene Stiegler, IS Architecture

4191 Stephens Street, SD 92103

Milford Wayne Donaldson, FAIA

530 Sixth Ave., SD 92101

*P9. Date Recorded: 03/17/1996

*P10. Survey Type: (Describe)

Architectural Reconnaissance

Survey

C--Comprehensive Survey

*P11. Report Citation: (Cite survey report/other sources or "none") Historical Greater Mid-City San Diego Preservation Strategy, Architect Milford Wayne Donaldson, FAIA, Inc., & IS Architecture, 1996.

*Attachments: ☐ NONE ☐ Location Map ☐ Sketch Map ☐ Continuation Sheet ☒ Building, Structure and Object Record
☐ Archaeological Record ☐ District Record ☐ Linear Feature Record ☐ Milling Station Record ☐ Rock Art Record ☐ Artifact Record
☐ Photograph Record ☐ Other: (List) _____

BUILDING, STRUCTURE, AND OBJECT RECORD

Page 2 of 2

*NRHP Status Code _____

*Resource Name or #: APN 539-412-04

B1. Historic Name: _____

B2. Common Name: _____

B3. Original Use: _____

B4. Present Use: R--Residential (Single Family)

*B5. Architectural Style: Craftsman

*B6. Construction History: (Construction date, alterations, and date of alterations.) _____

*B7. Moved? ☐ No ☐ Yes ☒ Unknown Date: _____ Original Location: _____

*B8. Related Features: _____

B9a. Architect: _____ b. Builder: _____

*B10. Significance: Theme _____ Area _____

Period of Significance _____ Property Type _____ Applicable Criteria _____

(Discuss importance in terms of historical or architectural context as defined by theme, period, and geographic scope. Also address integrity.)

B11. Additional Resource Attributes: (List attributes and codes) _____

*B12. References:

San Diego County Assessor's Map Books, Book 452,
Page 65, 1994-1995.

McAlester & McAlester. "A Field Guide to American
Houses". 1984.

Woodbridge, Sally B. "California Architecture", 1988.

B13. Remarks: _____

(Sketch Map with north arrow required)

*B14. Evaluator: I.R. Stiegler & M.W. Donaldson

Date of Evaluation: 10/01/1995

(This space reserved for official comments.)

PRIMARY RECORD

Primary # _____
HRI # _____
Trinomial _____
NRHP Status Code _____

Other Listings _____
Review Code _____ Reviewer _____ Date ____/____/____

Page 1 of 2

*Resource Name or #: APN 539-414-01

P1. Other Identifier: IS-D-South Park

*P2. Location: ☐ Not for Publication ☒ Unrestricted a. County San Diego
b. USGS 7.5' Quad _____ Date _____ T _____; R _____; 1/4 of _____ 1/4 of Sec _____; B.M. _____
c. Address 1355 29th Street City San Diego Zip _____
d. UTM: (Give more than one for large and/or linear feature) Zone _____, _____ mE/ _____ mN
e. Other Locational Data: (e.g. parcel #, legal description, directions to resource, elevation, additional UTM's, etc. as appropriate)
Assessor's Parcel Number: 539-414-01.

*P3a. Description: (Describe resource and its major elements. Include design, materials, condition, alterations, size, setting, and boundaries.)
Condition: Good

*P3b. Resources Attributes: (List attributes and codes) HP2. Single family property

*P4. Resources Present: ☒ Building ☐ Structure ☐ Object ☐ Site ☐ District ☒ Element of District ☐ Other (Isolates, etc.)



*P5b. Description of Photo: (View, date, etc.)
Photo Number: 129-03
Date: June-October 1995

*P6. Date Constructed/Age and Sources:
☐ Prehistoric ☒ Historic ☐ Both
1890's

*P7. Owner and Address:

*P8. Recorded by: (Name, affiliation, address)
Ione Stiegler, IS Architecture
4191 Stephens Street, SD 92103
Milford Wayne Donaldson, FAIA
530 Sixth Ave., SD 92101

*P9. Date Recorded: 03/17/1996

*P10. Survey Type: (Describe)
Architectural Reconnaissance
Survey
C--Comprehensive Survey

*P11. Report Citation: (Cite survey report/other sources or "none") Historical Greater Mid-City San Diego Preservation Strategy,
Architect Milford Wayne Donaldson, FAIA, Inc., & IS Architecture, 1996.

*Attachments: ☐ NONE ☐ Location Map ☐ Sketch Map ☐ Continuation Sheet ☒ Building, Structure and Object Record
☐ Archaeological Record ☐ District Record ☐ Linear Feature Record ☐ Milling Station Record ☐ Rock Art Record ☐ Artifact Record
☐ Photograph Record ☐ Other: (List) _____

BUILDING, STRUCTURE, AND OBJECT RECORD

Page 2 of 2

*NRHP Status Code _____

*Resource Name or #: APN 539-414-01

B1. Historic Name: _____

B2. Common Name: _____

B3. Original Use: _____

B4. Present Use: R--Residential (Single Family)

*B5. Architectural Style: Craftsman

*B6. Construction History: (Construction date, alterations, and date of alterations.)

*B7. Moved? ☐ No ☐ Yes ☒ Unknown Date: _____ Original Location: _____

*B8. Related Features:

B9a. Architect: _____ b. Builder: _____

*B10. Significance: Theme _____ Area _____

Period of Significance _____ Property Type _____ Applicable Criteria _____

(Discuss importance in terms of historical or architectural context as defined by theme, period, and geographic scope. Also address integrity.)

B11. Additional Resource Attributes: (List attributes and codes) _____

*B12. References:

San Diego County Assessor's Map Books, Book 452,
Page 65, 1994-1995.

McAlester & McAlester. "A Field Guide to American
Houses". 1984.

Woodbridge, Sally B. "California Architecture", 1988.

B13. Remarks:

(Sketch Map with north arrow required)

*B14. Evaluator: I.R. Stiegler & M.W. Donaldson

Date of Evaluation: 10/01/1995

(This space reserved for official comments.)

PRIMARY RECORD

Primary # _____
HRI # _____
Trinomial _____
NRHP Status Code _____

Other Listings _____
Review Code _____ Reviewer _____ Date ____/____/____

Page 1 of 2

*Resource Name or #: APN 539-414-03

P1. Other Identifier: IS-D-South Park

*P2. Location: ☐ Not for Publication ☒ Unrestricted a. County San Diego

b. USGS 7.5' Quad _____ Date _____ T _____; R _____; 1/4 of _____ 1/4 of Sec _____; _____ B.M.

c. Address 1341 29th Street City San Diego Zip _____

d. UTM: (Give more than one for large and/or linear feature) Zone _____, _____ mE/ _____ mN

e. Other Locational Data: (e.g. parcel #, legal description, directions to resource, elevation, additional UTM's, etc. as appropriate)

Assessor's Parcel Number: 539-414-03.

*P3a. Description: (Describe resource and its major elements. Include design, materials, condition, alterations, size, setting, and boundaries.)
Condition: Good

*P3b. Resources Attributes: (List attributes and codes) HP2. Single family property

*P4. Resources Present: ☒ Building ☐ Structure ☐ Object ☐ Site ☐ District ☒ Element of District ☐ Other (Isolates, etc.)



P5b. Description of Photo: (View, date, etc.)
Photo Number: 129-04

Date: June-October 1995

*P6. Date Constructed/Age and Sources:
☐ Prehistoric ☒ Historic ☐ Both
1900's

*P7. Owner and Address:

*P8. Recorded by: (Name, affiliation, address)
Ione Stiegler, IS Architecture
4191 Stephens Street, SD 92103
Milford Wayne Donaldson, FAIA
530 Sixth Ave., SD 92101

*P9. Date Recorded: 03/17/1996

*P10. Survey Type: (Describe)
Architectural Reconnaissance
Survey

C--Comprehensive Survey

*P11. Report Citation: (Cite survey report/other sources or "none") Historical Greater Mid-City San Diego Preservation Strategy,
Architect Milford Wayne Donaldson, FAIA, Inc., & IS Architecture, 1996.

*Attachments: ☐ NONE ☐ Location Map ☐ Sketch Map ☐ Continuation Sheet ☒ Building, Structure and Object Record
☐ Archaeological Record ☐ District Record ☐ Linear Feature Record ☐ Milling Station Record ☐ Rock Art Record ☐ Artifact Record
☐ Photograph Record ☐ Other: (List) _____

*Required information

BUILDING, STRUCTURE, AND OBJECT RECORD

Page 2 of 2

*NRHP Status Code _____

*Resource Name or #: APN 539-414-03

B1. Historic Name: _____

B2. Common Name: _____

B3. Original Use: _____

B4. Present Use: R--Residential (Single Family)

*B5. Architectural Style: Craftsman

*B6. Construction History: (Construction date, alterations, and date of alterations.) _____

*B7. Moved? ☐ No ☐ Yes ☒ Unknown Date: _____ Original Location: _____

*B8. Related Features: _____

B9a. Architect: _____

b. Builder: _____

*B10. Significance: Theme _____ Area _____

Period of Significance _____ Property Type _____ Applicable Criteria _____

(Discuss importance in terms of historical or architectural context as defined by theme, period, and geographic scope. Also address integrity.)

B11. Additional Resource Attributes: (List attributes and codes) _____

*B12. References:

San Diego County Assessor's Map Books, Book 452,
Page 65, 1994-1995.

McAlester & McAlester. "A Field Guide to American
Houses". 1984.

Woodbridge, Sally B. "California Architecture", 1988.

B13. Remarks: _____

(Sketch Map with north arrow required)

*B14. Evaluator: I.R. Stiegler & M.W. Donaldson

Date of Evaluation: 10/01/1995

(This space reserved for official comments.)

PRIMARY RECORD

Primary # _____
HRI # _____
Trinomial _____
NRHP Status Code _____

Other Listings _____
Review Code _____ Reviewer _____ Date ____/____/____

Page 1 of 2

*Resource Name or #: APN 539-422-12

P1. Other Identifier: IS-D-South Park

*P2. Location: ☐ Not for Publication ☒ Unrestricted
a. County San Diego
b. USGS 7.5' Quad _____ Date _____ T _____; R _____; 1/4 of _____ 1/4 of Sec _____; _____ B.M.
c. Address 1446 Grove Street City San Diego Zip _____
d. UTM: (Give more than one for large and/or linear feature) Zone _____, _____ mE/ _____ mN
e. Other Locational Data: (e.g. parcel #, legal description, directions to resource, elevation, additional UTM's, etc. as appropriate)
Assessor's Parcel Number: 539-422-12.

*P3a. Description: (Describe resource and its major elements. Include design, materials, condition, alterations, size, setting, and boundaries.)
Condition: Good

*P3b. Resources Attributes: (List attributes and codes) HP2. Single family property

*P4. Resources Present: ☒ Building ☐ Structure ☐ Object ☐ Site ☐ District ☒ Element of District ☐ Other (Isolates, etc.)

P5b. Description of Photo: (View, date, etc.)
Photo Number: 131-25A
Date: June-October 1995

*P6. Date Constructed/Age and Sources:
☐ Prehistoric ☒ Historic ☐ Both
1900's

*P7. Owner and Address:

*P8. Recorded by: (Name, affiliation, address)
Ione Stiegler, IS Architecture
4191 Stephens Street, SD 92103
Milford Wayne Donaldson, FAIA
530 Sixth Ave., SD 92101

*P9. Date Recorded: 03/17/1996

*P10. Survey Type: (Describe)
Architectural Reconnaissance
Survey
C--Comprehensive Survey

*P11. Report Citation: (Cite survey report/other sources or "none") Historical Greater Mid-City San Diego Preservation Strategy,
Architect Milford Wayne Donaldson, FAIA, Inc., & IS Architecture, 1996.

*Attachments: ☐ NONE ☐ Location Map ☐ Sketch Map ☐ Continuation Sheet ☒ Building, Structure and Object Record
☐ Archaeological Record ☐ District Record ☐ Linear Feature Record ☐ Milling Station Record ☐ Rock Art Record ☐ Artifact Record
☐ Photograph Record ☐ Other: (List) _____

*Required information



BUILDING, STRUCTURE, AND OBJECT RECORD

Page 2 of 2

*NRHP Status Code _____

*Resource Name or #: APN 539-422-12

B1. Historic Name: _____

B2. Common Name: _____

B3. Original Use: _____

B4. Present Use: R--Residential (Single Family)

*B5. Architectural Style: Craftsman

*B6. Construction History: (Construction date, alterations, and date of alterations.) _____

*B7. Moved? ☐ No ☐ Yes ☒ Unknown Date: _____ Original Location: _____

*B8. Related Features: _____

B9a. Architect: _____ b. Builder: _____

*B10. Significance: Theme _____ Area _____

Period of Significance _____ Property Type _____ Applicable Criteria _____

(Discuss importance in terms of historical or architectural context as defined by theme, period, and geographic scope. Also address integrity.)

B11. Additional Resource Attributes: (List attributes and codes) _____

*B12. References:

San Diego County Assessor's Map Books, Book 452,
Page 65, 1994-1995.

McAlester & McAlester. "A Field Guide to American
Houses". 1984.

Woodbridge, Sally B. "California Architecture", 1988.

B13. Remarks: _____

*B14. Evaluator: I.R. Stiegler & M.W. Donaldson

Date of Evaluation: 10/01/1995

(This space reserved for official comments.)

(Sketch Map with north arrow required)

PRIMARY RECORD

Primary # _____
HRI # _____
Trinomial _____
NRHP Status Code _____

Other Listings _____
Review Code _____ Reviewer _____ Date ____/____/____

Page 1 of 2

*Resource Name or #: APN 539-424-12

P1. Other Identifier: IS-D-South Park

*P2. Location: ☐ Not for Publication ☒ Unrestricted a. County San Diego
b. USGS 7.5' Quad _____ Date _____ T _____; R _____; _____ 1/4 of _____ 1/4 of Sec _____; _____ B.M.
c. Address 1360 31st Street City San Diego Zip _____
d. UTM: (Give more than one for large and/or linear feature) Zone _____, _____ mE/ _____ mN
e. Other Locational Data: (e.g. parcel #, legal description, directions to resource, elevation, additional UTMs, etc. as appropriate)
Assessor's Parcel Number: 539-424-12.

*P3a. Description: (Describe resource and its major elements. Include design, materials, condition, alterations, size, setting, and boundaries.)
Condition: Good

*P3b. Resources Attributes: (List attributes and codes) HP2. Single family property

*P4. Resources Present: ☒ Building ☐ Structure ☐ Object ☐ Site ☐ District ☒ Element of District ☐ Other (Isolates, etc.)



1. Description of Photo: (View, date, etc.)
Photo Number: 131-09A
Date: June-October 1995

2. Date Constructed/Age and Sources:
☐ Prehistoric ☒ Historic ☐ Both
910's

3. Owner and Address:

4. Recorded by: (Name, affiliation, address)
One Stiegler, IS Architecture
191 Stephens Street, SD 92103
Milford Wayne Donaldson, FAIA
30 Sixth Ave., SD 92101

5. Date Recorded: 03/17/1996

6. Survey Type: (Describe)
Architectural Reconnaissance
Survey

7. Comprehensive Survey

*P11. Report Citation: (Cite survey report/other sources or "none") Historical Greater Mid-City San Diego Preservation Strategy,
Architect Milford Wayne Donaldson, FAIA, Inc., & IS Architecture, 1996.

*Attachments: ☐ NONE ☐ Location Map ☐ Sketch Map ☐ Continuation Sheet ☒ Building, Structure and Object Record
☐ Archaeological Record ☐ District Record ☐ Linear Feature Record ☐ Milling Station Record ☐ Rock Art Record ☐ Artifact Record
☐ Photograph Record ☐ Other: (List) _____

BUILDING, STRUCTURE, AND OBJECT RECORD

Page 2 of 2

*NRHP Status Code _____

*Resource Name or #: APN 539-424-12

B1. Historic Name: _____

B2. Common Name: _____

B3. Original Use: _____

B4. Present Use: R--Residential (Single Family)

*B5. Architectural Style: Craftsman

*B6. Construction History: (Construction date, alterations, and date of alterations.) _____

*B7. Moved? ☐ No ☐ Yes ☒ Unknown Date: _____ Original Location: _____

*B8. Related Features: _____

B9a. Architect: _____ b. Builder: _____

*B10. Significance: Theme _____ Area _____

Period of Significance _____ Property Type _____ Applicable Criteria _____

(Discuss importance in terms of historical or architectural context as defined by theme, period, and geographic scope. Also address integrity.)

B11. Additional Resource Attributes: (List attributes and codes) _____

*B12. References:

San Diego County Assessor's Map Books, Book 452,
Page 65, 1994-1995.

McAlester & McAlester. "A Field Guide to American
Houses". 1984.

Woodbridge, Sally B. "California Architecture", 1988.

(Sketch Map with north arrow required)

B13. Remarks: _____

*B14. Evaluator: I.R. Stiegler & M.W. Donaldson

Date of Evaluation: 10/01/1995

(This space reserved for official comments.)

PRIMARY RECORD

Primary # _____
HRI # _____
Trinomial _____
NRHP Status Code _____

Other Listings _____
Review Code _____ Reviewer _____ Date ____/____/____

Page 1 of 2

*Resource Name or #: APN 539-431-14

P1. Other Identifier: IS

*P2. Location: ☐ Not for Publication ☒ Unrestricted a. County San Diego
b. USGS 7.5' Quad _____ Date _____ T _____; R _____; 1/4 of _____ 1/4 of Sec _____; B.M. _____
c. Address 1427 31st Street City San Diego Zip _____
d. UTM: (Give more than one for large and/or linear feature) Zone _____, _____ mE/ _____ mN
e. Other Locational Data: (e.g. parcel #, legal description, directions to resource, elevation, additional UTM's, etc. as appropriate)
Assessor's Parcel Number: 539-431-14.

*P3a. Description: (Describe resource and its major elements. Include design, materials, condition, alterations, size, setting, and boundaries.)
Condition: Good

*P3b. Resources Attributes: (List attributes and codes) HP2. Single family property

*P4. Resources Present: ☒ Building ☐ Structure ☐ Object ☐ Site ☐ District ☐ Element of District ☐ Other (Isolates, etc.)



P5b. Description of Photo: (View, date, etc.)
Photo Number: 127-18
Date: June-October 1995

*P6. Date Constructed/Age and Sources:
☐ Prehistoric ☒ Historic ☐ Both
1910's

*P7. Owner and Address:

*P8. Recorded by: (Name, affiliation, address)
Ione Stiegler, IS Architecture
4191 Stephens Street, SD 92103
Milford Wayne Donaldson, FAIA
530 Sixth Ave., SD 92101

*P9. Date Recorded: 03/17/1996

*P10. Survey Type: (Describe)
Architectural Reconnaissance
Survey
C--Comprehensive Survey

*P11. Report Citation: (Cite survey report/other sources or "none") Historical Greater Mid-City San Diego Preservation Strategy,
Architect Milford Wayne Donaldson, FAIA, Inc., & IS Architecture, 1996.

*Attachments: ☐ NONE ☐ Location Map ☐ Sketch Map ☐ Continuation Sheet ☒ Building, Structure and Object Record
☐ Archaeological Record ☐ District Record ☐ Linear Feature Record ☐ Milling Station Record ☐ Rock Art Record ☐ Artifact Record
☐ Photograph Record ☐ Other: (List) _____

BUILDING, STRUCTURE, AND OBJECT RECORD

Page 2 of 2

*NRHP Status Code _____

*Resource Name or #: APN 539-431-14

B1. Historic Name: _____

B2. Common Name: _____

B3. Original Use: _____

B4. Present Use: R--Residential (Single Family)

*B5. Architectural Style: Craftsman

*B6. Construction History: (Construction date, alterations, and date of alterations.)

*B7. Moved? ☐ No ☐ Yes ☒ Unknown Date: _____ Original Location: _____

*B8. Related Features:

B9a. Architect: _____ b. Builder: _____

*B10. Significance: Theme _____ Area _____

Period of Significance _____ Property Type _____ Applicable Criteria _____

(Discuss importance in terms of historical or architectural context as defined by theme, period, and geographic scope. Also address integrity.)

B11. Additional Resource Attributes: (List attributes and codes) _____

*B12. References:

San Diego County Assessor's Map Books, Book 452,
Page 65, 1994-1995.

McAlester & McAlester. "A Field Guide to American
Houses". 1984.

Woodbridge, Sally B. "California Architecture", 1988.

B13. Remarks:

*B14. Evaluator: I.R. Stiegler & M.W. Donaldson

Date of Evaluation: 10/01/1995

(This space reserved for official comments.)

(Sketch Map with north arrow required)

PRIMARY RECORD

Primary # _____
HRI # _____
Trinomial _____
NRHP Status Code _____

Other Listings _____
Review Code _____ Reviewer _____ Date ____/____/____

Page 1 of 2

*Resource Name or #: APN 539-431-15

P1. Other Identifier: IS

*P2. Location: ☐ Not for Publication ☒ Unrestricted a. County San Diego

b. USGS 7.5' Quad _____ Date _____ T _____; R _____; 1/4 of _____ 1/4 of Sec _____; B.M. _____

c. Address 3121 Beech Street City San Diego Zip _____

d. UTM: (Give more than one for large and/or linear feature) Zone _____, _____ mE/ _____ mN

e. Other Locational Data: (e.g. parcel #, legal description, directions to resource, elevation, additional UTMs, etc. as appropriate)

Assessor's Parcel Number: 539-431-15.

*P3a. Description: (Describe resource and its major elements. Include design, materials, condition, alterations, size, setting, and boundaries.)

Condition: Fair

*P3b. Resources Attributes: (List attributes and codes) HP2. Single family property

*P4. Resources Present: ☒ Building ☐ Structure ☐ Object ☐ Site ☐ District ☐ Element of District ☐ Other (Isolates, etc.)



P5b. Description of Photo: (View, date, etc.)

Photo Number: 127-17

Date: June-October 1995

*P6. Date Constructed/Age and Sources:

☐ Prehistoric ☒ Historic ☐ Both
1900's

*P7. Owner and Address:

*P8. Recorded by: (Name, affiliation, address)

Ione Stiegler, IS Architecture
4191 Stephens Street, SD 92103
Milford Wayne Donaldson, FAIA
530 Sixth Ave., SD 92101

*P9. Date Recorded: 03/17/1996

*P10. Survey Type: (Describe)

Architectural Reconnaissance
Survey
C--Comprehensive Survey

*P11. Report Citation: (Cite survey report/other sources or "none") Historical Greater Mid-City San Diego Preservation Strategy, Architect Milford Wayne Donaldson, FAIA, Inc., & IS Architecture, 1996.

*Attachments: ☐ NONE ☐ Location Map ☐ Sketch Map ☐ Continuation Sheet ☒ Building, Structure and Object Record
☐ Archaeological Record ☐ District Record ☐ Linear Feature Record ☐ Milling Station Record ☐ Rock Art Record ☐ Artifact Record
☐ Photograph Record ☐ Other: (List) _____

BUILDING, STRUCTURE, AND OBJECT RECORD

Page 2 of 2

*NRHP Status Code _____

*Resource Name or #: APN 539-431-15

B1. Historic Name: _____

B2. Common Name: _____

B3. Original Use: _____ B4. Present Use: R--Residential (Single Family)

*B5. Architectural Style: Craftsman

*B6. Construction History: (Construction date, alterations, and date of alterations.) _____

*B7. Moved? ☐ No ☐ Yes ☒ Unknown Date: _____ Original Location: _____

*B8. Related Features: _____

B9a. Architect: _____ b. Builder: _____

*B10. Significance: Theme _____ Area _____

Period of Significance _____ Property Type _____ Applicable Criteria _____

(Discuss importance in terms of historical or architectural context as defined by theme, period, and geographic scope. Also address integrity.)

B11. Additional Resource Attributes: (List attributes and codes) _____

*B12. References:

San Diego County Assessor's Map Books, Book 452,
Page 65, 1994-1995.

McAlester & McAlester. "A Field Guide to American
Houses". 1984.

Woodbridge, Sally B. "California Architecture", 1988.

B13. Remarks: _____

*B14. Evaluator: I.R. Stiegler & M.W. Donaldson

Date of Evaluation: 10/01/1995

(This space reserved for official comments.)

(Sketch Map with north arrow required)

PRIMARY RECORD

Primary # _____
HRI # _____
Trinomial _____
NRHP Status Code _____

Other Listings _____
Review Code _____ Reviewer _____ Date ____/____/____

Page 1 of 2

*Resource Name or #: APN 539-432-03

P1. Other Identifier: IS

*P2. Location: ☐ Not for Publication ☒ Unrestricted
a. County San Diego
b. USGS 7.5' Quad _____ Date _____ T _____; R _____; 1/4 of _____ 1/4 of Sec _____; B.M. _____
c. Address 1421 Edgemont Street City San Diego Zip _____
d. UTM: (Give more than one for large and/or linear feature) Zone _____, _____ mE/ _____ mN
e. Other Locational Data: (e.g. parcel #, legal description, directions to resource, elevation, additional UTM's, etc. as appropriate)
Assessor's Parcel Number: 539-432-03.

*P3a. Description: (Describe resource and its major elements. Include design, materials, condition, alterations, size, setting, and boundaries.)
Condition: Good

*P3b. Resources Attributes: (List attributes and codes) HP2. Single family property

*P4. Resources Present: ☒ Building ☐ Structure ☐ Object ☐ Site ☐ District ☐ Element of District ☐ Other (Isolates, etc.)



P5b. Description of Photo: (View, date, etc.)
Photo Number: 127-16
Date: June-October 1995

*P6. Date Constructed/Age and Sources:
☐ Prehistoric ☒ Historic ☐ Both
1900's

*P7. Owner and Address:

*P8. Recorded by: (Name, affiliation, address)
Ione Stiegler, IS Architecture
4191 Stephens Street, SD 92103
Milford Wayne Donaldson, FAIA
530 Sixth Ave., SD 92101

*P9. Date Recorded: 03/17/1996

*P10. Survey Type: (Describe)
Architectural Reconnaissance
Survey
C-Comprehensive Survey

*P11. Report Citation: (Cite survey report/other sources or "none") Historical Greater Mid-City San Diego Preservation Strategy,
Architect Milford Wayne Donaldson, FAIA, Inc., & IS Architecture, 1996.

*Attachments: ☐ NONE ☐ Location Map ☐ Sketch Map ☐ Continuation Sheet ☒ Building, Structure and Object Record
☐ Archaeological Record ☐ District Record ☐ Linear Feature Record ☐ Milling Station Record ☐ Rock Art Record ☐ Artifact Record
☐ Photograph Record ☐ Other: (List) _____

*Required information

BUILDING, STRUCTURE, AND OBJECT RECORD

Page 2 of 2

*NRHP Status Code _____

*Resource Name or #: APN 539-432-03

B1. Historic Name: _____

B2. Common Name: _____

B3. Original Use: _____

B4. Present Use: R--Residential (Single Family)

*B5. Architectural Style: Craftsman

*B6. Construction History: (Construction date, alterations, and date of alterations.) _____

*B7. Moved? ☐ No ☐ Yes ☒ Unknown Date: _____ Original Location: _____

*B8. Related Features: _____

B9a. Architect: _____ b. Builder: _____

*B10. Significance: Theme _____ Area _____

Period of Significance _____ Property Type _____ Applicable Criteria _____

(Discuss importance in terms of historical or architectural context as defined by theme, period, and geographic scope. Also address integrity.)

B11. Additional Resource Attributes: (List attributes and codes) _____

*B12. References:

San Diego County Assessor's Map Books, Book 452,
Page 65, 1994-1995.

McAlester & McAlester. "A Field Guide to American
Houses". 1984.

Woodbridge, Sally B. "California Architecture", 1988.

B13. Remarks: _____

*B14. Evaluator: I.R. Stiegler & M.W. Donaldson

Date of Evaluation: 10/01/1995

(This space reserved for official comments.)

(Sketch Map with north arrow required)

PRIMARY RECORD

Primary # _____
HRI # _____
Trinomial _____
NRHP Status Code _____

Other Listings _____
Review Code _____ Reviewer _____ Date ____/____/____

Page 1 of 2

*Resource Name or #: APN 539-460-01-02

P1. Other Identifier: IS-D-South Park

*P2. Location: ☐ Not for Publication ☒ Unrestricted a. County San Diego

b. USGS 7.5' Quad _____ Date _____ T _____; R _____; 1/4 of _____ 1/4 of Sec _____; B.M. _____

c. Address 1301 28th Street City San Diego Zip _____

d. UTM: (Give more than one for large and/or linear feature) Zone _____, _____ mE/ _____ mN

e. Other Locational Data: (e.g. parcel #, legal description, directions to resource, elevation, additional UTMs, etc. as appropriate)

Assessor's Parcel Number: 539-460-01-02.

*P3a. Description: (Describe resource and its major elements. Include design, materials, condition, alterations, size, setting, and boundaries.)

Condition: Good

*P3b. Resources Attributes: (List attributes and codes) HP3. Multiple family property

*P4. Resources Present: ☒ Building ☐ Structure ☐ Object ☐ Site ☐ District ☒ Element of District ☐ Other (Isolates, etc.)



P5b. Description of Photo: (View, date, etc.)

Photo Number: 126-05-07

Date: June-October 1995

*P6. Date Constructed/Age and Sources:

☐ Prehistoric ☒ Historic ☐ Both

1920's

*P7. Owner and Address:

*P8. Recorded by: (Name, affiliation, address)

Ione Stiegler, IS Architecture
4191 Stephens Street, SD 92103
Milford Wayne Donaldson, FAIA
530 Sixth Ave., SD 92101

*P9. Date Recorded: 03/17/1996

*P10. Survey Type: (Describe)

Architectural Reconnaissance
Survey

C--Comprehensive Survey

*P11. Report Citation: (Cite survey report/other sources or "none") Historical Greater Mid-City San Diego Preservation Strategy, Architect Milford Wayne Donaldson, FAIA, Inc., & IS Architecture, 1996.

*Attachments: ☐ NONE ☐ Location Map ☐ Sketch Map ☐ Continuation Sheet ☒ Building, Structure and Object Record
☐ Archaeological Record ☐ District Record ☐ Linear Feature Record ☐ Milling Station Record ☐ Rock Art Record ☐ Artifact Record
☐ Photograph Record ☐ Other: (List) _____

BUILDING, STRUCTURE, AND OBJECT RECORD

Page 2 of 2

*NRHP Status Code _____

*Resource Name or #: APN 539-460-01-02

B1. Historic Name: _____

B2. Common Name: _____

B3. Original Use: _____

B4. Present Use: R--Residential (Multi-Family)

*B5. Architectural Style: Spanish Colonial Revival

*B6. Construction History: (Construction date, alterations, and date of alterations.) _____

*B7. Moved? ☐ No ☐ Yes ☐ Unknown Date: _____ Original Location: _____

*B8. Related Features: _____

B9a. Architect: Richard Requa

b. Builder: _____

*B10. Significance: Theme _____

Area _____

Period of Significance _____

Property Type _____

Applicable Criteria _____

(Discuss importance in terms of historical or architectural context as defined by theme, period, and geographic scope. Also address integrity.)

B11. Additional Resource Attributes: (List attributes and codes) _____

*B12. References:

Assessor's Map Books, Book 452 Page 65, 1994-1995

McAlester & McAlester. "A Field Guide to American Houses". 1984.

Woodbridge, Sally B. "California Architecture". 1988

B13. Remarks: _____

*B14. Evaluator: I.R. Stiegler & M.W. Donaldson

Date of Evaluation: 10/01/1995

(This space reserved for official comments.)

(Sketch Map with north arrow required)

PRIMARY RECORD

Primary # _____
HRI # _____
Trinomial _____
NRHP Status Code _____

Other Listings _____
Review Code _____ Reviewer _____ Date ____/____/____

Page 1 of 2

*Resource Name or #: APN 539-460-03

P1. Other Identifier: IS-D-South Park

*P2. Location: ☐ Not for Publication ☒ Unrestricted a. County San Diego
b. USGS 7.5' Quad _____ Date _____ T _____; R _____; 1/4 of _____ 1/4 of Sec _____; B.M. _____
c. Address 1306 Granada Avenue City San Diego Zip _____
d. UTM: (Give more than one for large and/or linear feature) Zone _____, _____ mE/ _____ mN
e. Other Locational Data: (e.g. parcel #, legal description, directions to resource, elevation, additional UTMs, etc. as appropriate)
Assessor's Parcel Number: 539-460-03.

*P3a. Description: (Describe resource and its major elements. Include design, materials, condition, alterations, size, setting, and boundaries.)
Condition: Good

*P3b. Resources Attributes: (List attributes and codes) HP2. Single family property

*P4. Resources Present: ☒ Building ☐ Structure ☐ Object ☐ Site ☐ District ☒ Element of District ☐ Other (Isolates, etc.)



P5b. Description of Photo: (View, date, etc.)
Photo Number: 126-08
Date: June-October 1995

*P6. Date Constructed/Age and Sources:
☐ Prehistoric ☒ Historic ☐ Both
1920's

*P7. Owner and Address:

*P8. Recorded by: (Name, affiliation, address)
Ione Stiegler, IS Architecture
4191 Stephens Street, SD 92103
Milford Wayne Donaldson, FAIA
530 Sixth Ave., SD 92101

*P9. Date Recorded: 03/17/1996

*P10. Survey Type: (Describe)
Architectural Reconnaissance
Survey
C--Comprehensive Survey

*P11. Report Citation: (Cite survey report/other sources or "none") Historical Greater Mid-City San Diego Preservation Strategy,
Architect Milford Wayne Donaldson, FAIA, Inc., & IS Architecture, 1996.

*Attachments: ☐ NONE ☐ Location Map ☐ Sketch Map ☐ Continuation Sheet ☒ Building, Structure and Object Record
☐ Archaeological Record ☐ District Record ☐ Linear Feature Record ☐ Milling Station Record ☐ Rock Art Record ☐ Artifact Record
☐ Photograph Record ☐ Other: (List) _____

*Required information

BUILDING, STRUCTURE, AND OBJECT RECORD

Page 2 of 2

*NRHP Status Code _____

*Resource Name or #: APN 539-460-03

B1. Historic Name: _____

B2. Common Name: _____

B3. Original Use: _____

B4. Present Use: R--Residential (Single Family)

*B5. Architectural Style: Mission Revival

*B6. Construction History: (Construction date, alterations, and date of alterations.) _____

*B7. Moved? ☐ No ☐ Yes ☒ Unknown Date: _____ Original Location: _____

*B8. Related Features: _____

B9a. Architect: _____ b. Builder: _____

*B10. Significance: Theme _____ Area _____
Period of Significance _____ Property Type _____ Applicable Criteria _____

(Discuss importance in terms of historical or architectural context as defined by theme, period, and geographic scope. Also address integrity.)

B11. Additional Resource Attributes: (List attributes and codes) _____

*B12. References:

San Diego County Assessor's Map Books, Book 452,
Page 65, 1994-1995.

McAlester & McAlester. "A Field Guide to American
Houses". 1984.

Woodbridge, Sally B. "California Architecture", 1988.

B13. Remarks: _____

*B14. Evaluator: I.R. Stiegler & M.W. Donaldson

Date of Evaluation: 10/01/1995

(This space reserved for official comments.)

(Sketch Map with north arrow required)

PRIMARY RECORD

Primary # _____
HRI # _____
Trinomial _____
NRHP Status Code _____

Other Listings _____
Review Code _____ Reviewer _____ Date ____/____/____

Page 1 of 2

*Resource Name or #: APN 539-460-22

P1. Other Identifier: IS

*P2. Location: ☐ Not for Publication ☒ Unrestricted a. County San Diego
b. USGS 7.5' Quad _____ Date _____ T _____; R _____; _____ 1/4 of _____ 1/4 of Sec _____; _____ B.M.
c. Address 1217-31 28th Street City San Diego Zip _____
d. UTM: (Give more than one for large and/or linear feature) Zone _____, _____ mE/ _____ mN
e. Other Locational Data: (e.g. parcel #, legal description, directions to resource, elevation, additional UTM's, etc. as appropriate)
Assessor's Parcel Number: 539-460-22.

*P3a. Description: (Describe resource and its major elements. Include design, materials, condition, alterations, size, setting, and boundaries.)
Condition: Good

*P3b. Resources Attributes: (List attributes and codes) HP3. Multiple family property

*P4. Resources Present: ☒ Building ☐ Structure ☐ Object ☐ Site ☐ District ☐ Element of District ☐ Other (Isolates, etc.)



P5b. Description of Photo: (View, date, etc.)
Photo Number: 126-11-12
Date: June-October 1995

*P6. Date Constructed/Age and Sources:
☐ Prehistoric ☒ Historic ☐ Both
1910's

*P7. Owner and Address:

*P8. Recorded by: (Name, affiliation, address)
Ione Stiegler, IS Architecture
4191 Stephens Street, SD 92103
Milford Wayne Donaldson, FAIA
530 Sixth Ave., SD 92101

*P9. Date Recorded: 03/17/1996

*P10. Survey Type: (Describe)
Architectural Reconnaissance
Survey
C--Comprehensive Survey

*P11. Report Citation: (Cite survey report/other sources or "none") Historical Greater Mid-City San Diego Preservation Strategy,
Architect Milford Wayne Donaldson, FAIA, Inc., & IS Architecture, 1996.

*Attachments: ☐ NONE ☐ Location Map ☐ Sketch Map ☐ Continuation Sheet ☒ Building, Structure and Object Record
☐ Archaeological Record ☐ District Record ☐ Linear Feature Record ☐ Milling Station Record ☐ Rock Art Record ☐ Artifact Record
☐ Photograph Record ☐ Other: (List) _____

BUILDING, STRUCTURE, AND OBJECT RECORD

Page 2 of 2

*NRHP Status Code _____

*Resource Name or #: APN 539-460-22

B1. Historic Name: _____

B2. Common Name: _____

B3. Original Use: _____

B4. Present Use: R--Residential (Multi-Family)

*B5. Architectural Style: Colonial Revival

*B6. Construction History: (Construction date, alterations, and date of alterations.) _____

*B7. Moved? ☐ No ☐ Yes ☒ Unknown Date: _____ Original Location: _____

*B8. Related Features: _____

B9a. Architect: _____ b. Builder: _____

*B10. Significance: Theme _____ Area _____

Period of Significance _____ Property Type _____ Applicable Criteria _____

(Discuss importance in terms of historical or architectural context as defined by theme, period, and geographic scope. Also address integrity.)

B11. Additional Resource Attributes: (List attributes and codes) _____

*B12. References:

San Diego County Assessor's Map Books, Book 452,
Page 65, 1994-1995.

McAlester & McAlester. "A Field Guide to American
Houses". 1984.

Woodbridge, Sally B. "California Architecture", 1988.

B13. Remarks: _____

*B14. Evaluator: I.R. Stiegler & M.W. Donaldson

Date of Evaluation: 10/01/1995

(This space reserved for official comments.)

(Sketch Map with north arrow required)

PRIMARY RECORD

Primary # _____
HRI # _____
Trinomial _____
NRHP Status Code _____

Other Listings _____
Review Code _____ Reviewer _____ Date ____/____/____

Page 1 of 2

*Resource Name or #: APN 539-460-36-37

P1. Other Identifier: IS

*P2. Location: ☐ Not for Publication ☒ Unrestricted

a. County San Diego

b. USGS 7.5' Quad _____ Date _____ T _____; R _____; _____ 1/4 of _____ 1/4 of Sec _____; _____ B.M.

c. Address 2830 B Street City San Diego Zip _____

d. UTM: (Give more than one for large and/or linear feature) Zone _____, _____ mE/ _____ mN

e. Other Locational Data: (e.g. parcel #, legal description, directions to resource, elevation, additional UTMs, etc. as appropriate)

Assessor's Parcel Number: 539-460-36-37.

*P3a. Description: (Describe resource and its major elements. Include design, materials, condition, alterations, size, setting, and boundaries.)

Condition: Fair

*P3b. Resources Attributes: (List attributes and codes) HP2. Single family property

*P4. Resources Present: ☒ Building ☐ Structure ☐ Object ☐ Site ☐ District ☐ Element of District ☐ Other (Isolates, etc.)



P5b. Description of Photo: (View, date, etc.)

Photo Number: 126-09

Date: June-October 1995

*P6. Date Constructed/Age and Sources:

☐ Prehistoric ☒ Historic ☐ Both
1890's

*P7. Owner and Address:

*P8. Recorded by: (Name, affiliation, address)

Ione Stiegler, IS Architecture
4191 Stephens Street, SD 92103
Milford Wayne Donaldson, FAIA
530 Sixth Ave., SD 92101

*P9. Date Recorded: 03/17/1996

*P10. Survey Type: (Describe)

Architectural Reconnaissance
Survey
C--Comprehensive Survey

*P11. Report Citation: (Cite survey report/other sources or "none") Historical Greater Mid-City San Diego Preservation Strategy, Architect Milford Wayne Donaldson, FAIA, Inc., & IS Architecture, 1996.

*Attachments: ☐ NONE ☐ Location Map ☐ Sketch Map ☐ Continuation Sheet ☒ Building, Structure and Object Record
☐ Archaeological Record ☐ District Record ☐ Linear Feature Record ☐ Milling Station Record ☐ Rock Art Record ☐ Artifact Record
☐ Photograph Record ☐ Other: (List) _____

BUILDING, STRUCTURE, AND OBJECT RECORD

Page 2 of 2

*NRHP Status Code _____

*Resource Name or #: APN 539-460-36-37

B1. Historic Name: _____

B2. Common Name: _____

B3. Original Use: _____

B4. Present Use: R--Residential (Single Family)

*B5. Architectural Style: Colonial Revival

*B6. Construction History: (Construction date, alterations, and date of alterations.) _____

*B7. Moved? ☐ No ☐ Yes ☒ Unknown Date: _____ Original Location: _____

*B8. Related Features: _____

B9a. Architect: _____ b. Builder: _____

*B10. Significance: Theme _____ Area _____

Period of Significance _____ Property Type _____ Applicable Criteria _____

(Discuss importance in terms of historical or architectural context as defined by theme, period, and geographic scope. Also address integrity.)

B11. Additional Resource Attributes: (List attributes and codes) _____

*B12. References:

San Diego County Assessor's Map Books, Book 452,
Page 65, 1994-1995.

McAlester & McAlester. "A Field Guide to American
Houses". 1984.

Woodbridge, Sally B. "California Architecture", 1988.

B13. Remarks: _____

*B14. Evaluator: I.R. Stiegler & M.W. Donaldson

Date of Evaluation: 10/01/1995

(This space reserved for official comments.)

(Sketch Map with north arrow required)

PRIMARY RECORD

Primary # _____
HRI # _____
Trinomial _____
NRHP Status Code _____

Other Listings _____
Review Code _____ Reviewer _____ Date ____/____/____

Page 1 of 2

*Resource Name or #: APN 539-493-01

P1. Other Identifier: IS

*P2. Location: ☐ Not for Publication ☒ Unrestricted

a. County San Diego

b. USGS 7.5' Quad _____ Date _____ T _____; R _____; 1/4 of _____ 1/4 of Sec _____; _____ B.M.

c. Address 1245 Edgemont Street City San Diego Zip _____

d. UTM: (Give more than one for large and/or linear feature) Zone _____, _____ mE/ _____ mN

e. Other Locational Data: (e.g. parcel #, legal description, directions to resource, elevation, additional UTM's, etc. as appropriate)

Assessor's Parcel Number: 539-493-01.

*P3a. Description: (Describe resource and its major elements. Include design, materials, condition, alterations, size, setting, and boundaries.)

Condition: Good

*P3b. Resources Attributes: (List attributes and codes) HP2. Single family property

*P4. Resources Present: ☒ Building ☐ Structure ☐ Object ☐ Site ☐ District ☐ Element of District ☐ Other (Isolates, etc.)



P5b. Description of Photo: (View, date, etc.)

Photo Number: 126-21

Date: June-October 1995

*P6. Date Constructed/Age and Sources:

☐ Prehistoric ☒ Historic ☐ Both
1910's

*P7. Owner and Address:

*P8. Recorded by: (Name, affiliation, address)

Ione Stiegler, IS Architecture
4191 Stephens Street, SD 92103
Milford Wayne Donaldson, FAIA
530 Sixth Ave., SD 92101

*P9. Date Recorded: 03/17/1996

*P10. Survey Type: (Describe)

Architectural Reconnaissance
Survey
C-Comprehensive Survey

*P11. Report Citation: (Cite survey report/other sources or "none") Historical Greater Mid-City San Diego Preservation Strategy, Architect Milford Wayne Donaldson, FAIA, Inc., & IS Architecture, 1996.

*Attachments: ☐ NONE ☐ Location Map ☐ Sketch Map ☐ Continuation Sheet ☒ Building, Structure and Object Record
☐ Archaeological Record ☐ District Record ☐ Linear Feature Record ☐ Milling Station Record ☐ Rock Art Record ☐ Artifact Record
☐ Photograph Record ☐ Other: (List) _____

BUILDING, STRUCTURE, AND OBJECT RECORD

Page 2 of 2

*NRHP Status Code _____

*Resource Name or #: APN 539-493-01

B1. Historic Name: _____

B2. Common Name: _____

B3. Original Use: _____

B4. Present Use: R--Residential (Single Family)

*B5. Architectural Style: Spanish Colonial Revival

*B6. Construction History: (Construction date, alterations, and date of alterations.) _____

*B7. Moved? ☐ No ☐ Yes ☒ Unknown Date: _____ Original Location: _____

*B8. Related Features: _____

B9a. Architect: _____ b. Builder: _____

*B10. Significance: Theme _____ Area _____

Period of Significance _____ Property Type _____ Applicable Criteria _____

(Discuss importance in terms of historical or architectural context as defined by theme, period, and geographic scope. Also address integrity.)

B11. Additional Resource Attributes: (List attributes and codes) _____

*B12. References:

San Diego County Assessor's Map Books, Book 452,
Page 65, 1994-1995.

McAlester & McAlester. "A Field Guide to American
Houses". 1984.

Woodbridge, Sally B. "California Architecture", 1988.

B13. Remarks: _____

(Sketch Map with north arrow required)

*B14. Evaluator: I.R. Stiegler & M.W. Donaldson

Date of Evaluation: 10/01/1995

(This space reserved for official comments.)

PRIMARY RECORD

Primary # _____
HRI # _____
Trinomial _____
NRHP Status Code _____

Other Listings _____
Review Code _____ Reviewer _____ Date ____/____/____

Page 1 of 2

*Resource Name or #: APN 539-493-05

P1. Other Identifier: IS

*P2. Location: ☐ Not for Publication ☒ Unrestricted
a. County San Diego
b. USGS 7.5' Quad _____ Date _____ T _____; R _____; 1/4 of ____ 1/4 of Sec ____; B.M. _____
c. Address 3154 B Street City San Diego Zip _____
d. UTM: (Give more than one for large and/or linear feature) Zone _____, _____ mE/ _____ mN
e. Other Locational Data: (e.g. parcel #, legal description, directions to resource, elevation, additional UTM's, etc. as appropriate)
Assessor's Parcel Number: 539-493-05.

*P3a. Description: (Describe resource and its major elements. Include design, materials, condition, alterations, size, setting, and boundaries.)
Condition: Good

*P3b. Resources Attributes: (List attributes and codes) HP2. Single family property

*P4. Resources Present: ☒ Building ☐ Structure ☐ Object ☐ Site ☐ District ☐ Element of District ☐ Other (Isolates, etc.)

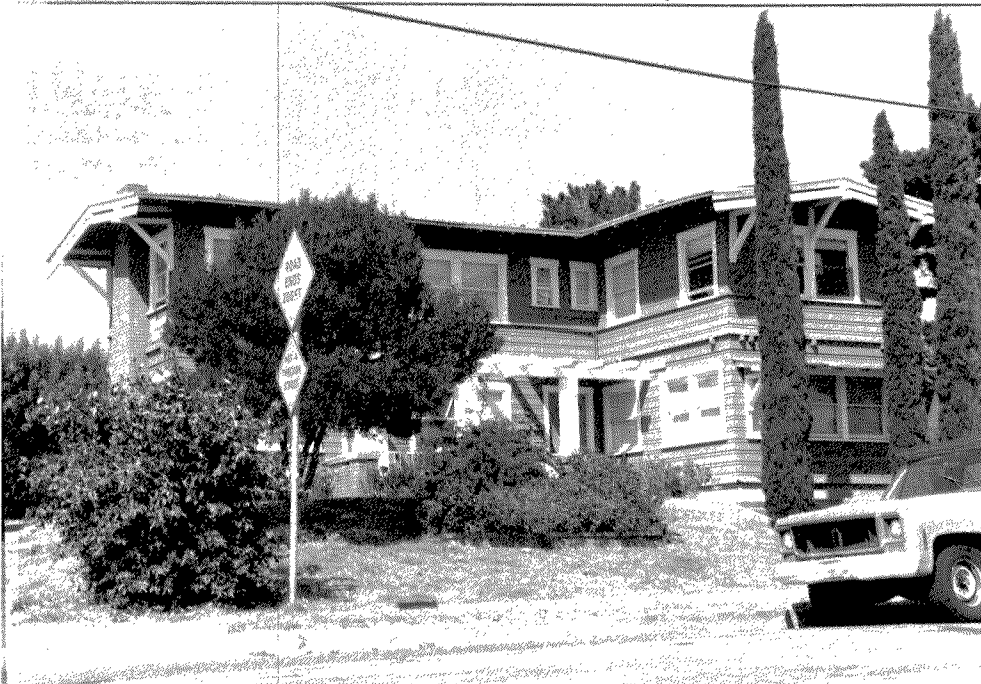

P5b. Description of Photo: (View, date, etc.)
Photo Number: 126-20
Date: June-October 1995

*P6. Date Constructed/Age and Sources:
☐ Prehistoric ☒ Historic ☐ Both
1910's

*P7. Owner and Address:

*P8. Recorded by: (Name, affiliation, address)
Ione Stiegler, IS Architecture
4191 Stephens Street, SD 92103
Milford Wayne Donaldson, FAIA
530 Sixth Ave., SD 92101

*P9. Date Recorded: 03/17/1996

*P10. Survey Type: (Describe)
Architectural Reconnaissance
Survey
C--Comprehensive Survey

*P11. Report Citation: (Cite survey report/other sources or "none") Historical Greater Mid-City San Diego Preservation Strategy, Architect Milford Wayne Donaldson, FAIA, Inc., & IS Architecture, 1996.

*Attachments: ☐ NONE ☐ Location Map ☐ Sketch Map ☐ Continuation Sheet ☒ Building, Structure and Object Record
☐ Archaeological Record ☐ District Record ☐ Linear Feature Record ☐ Milling Station Record ☐ Rock Art Record ☐ Artifact Record
☐ Photograph Record ☐ Other: (List) _____

BUILDING, STRUCTURE, AND OBJECT RECORD

Page 2 of 2

*NRHP Status Code _____

*Resource Name or #: APN 539-493-05

B1. Historic Name: _____

B2. Common Name: _____

B3. Original Use: _____

B4. Present Use: R--Residential (Single Family)

*B5. Architectural Style: Craftsman

*B6. Construction History: (Construction date, alterations, and date of alterations.) _____

*B7. Moved? ☐ No ☐ Yes ☒ Unknown Date: _____ Original Location: _____

*B8. Related Features: _____

B9a. Architect: _____

b. Builder: _____

*B10. Significance: Theme _____ Area _____

Period of Significance _____ Property Type _____ Applicable Criteria _____

(Discuss importance in terms of historical or architectural context as defined by theme, period, and geographic scope. Also address integrity.)

B11. Additional Resource Attributes: (List attributes and codes) _____

*B12. References:

San Diego County Assessor's Map Books, Book 452,
Page 65, 1994-1995.

McAlester & McAlester. "A Field Guide to American
Houses". 1984.

Woodbridge, Sally B. "California Architecture", 1988.

B13. Remarks: _____

(Sketch Map with north arrow required)

*B14. Evaluator: I.R. Stiegler & M.W. Donaldson

Date of Evaluation: 10/01/1995

(This space reserved for official comments.)

PRIMARY RECORD

Primary # _____
HRI # _____
Trinomial _____
NRHP Status Code _____

Other Listings _____
Review Code _____ Reviewer _____ Date ____/____/____

Page 1 of 2

*Resource Name or #: APN 539-521-07

P1. Other Identifier: IS

*P2. Location: ☐ Not for Publication ☒ Unrestricted

a. County San Diego

b. USGS 7.5' Quad _____ Date _____ T _____; R _____; _____ 1/4 of _____ 1/4 of Sec _____; _____ B.M.

c. Address 2825 B Street City San Diego Zip _____

d. UTM: (Give more than one for large and/or linear feature) Zone _____, _____ mE/ _____ mN

e. Other Locational Data: (e.g. parcel #, legal description, directions to resource, elevation, additional UTM's, etc. as appropriate)

Assessor's Parcel Number: 539-521-07.

*P3a. Description: (Describe resource and its major elements. Include design, materials, condition, alterations, size, setting, and boundaries.)
Condition: Good

*P3b. Resources Attributes: (List attributes and codes) HP3. Multiple family property

*P4. Resources Present: ☒ Building ☐ Structure ☐ Object ☐ Site ☐ District ☐ Element of District ☐ Other (Isolates, etc.)

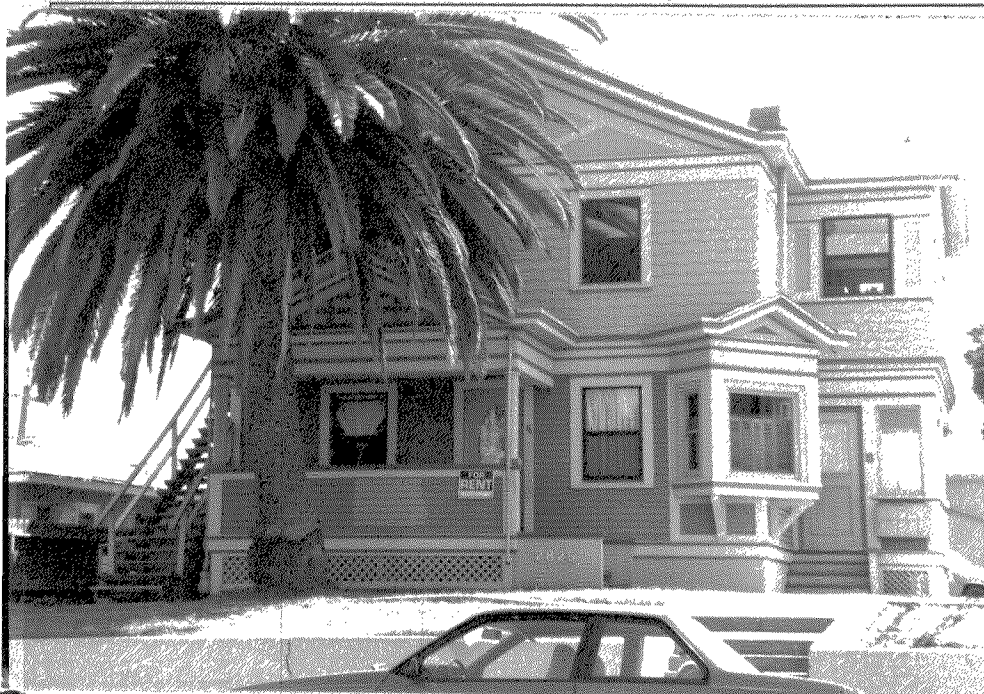

P5b. Description of Photo: (View, date, etc.)

Photo Number: 126-17

Date: June-October 1995

*P6. Date Constructed/Age and Sources:

☐ Prehistoric ☒ Historic ☐ Both
1880's

*P7. Owner and Address:

*P8. Recorded by: (Name, affiliation, address)

Ione Stiegler, IS Architecture
4191 Stephens Street, SD 92103
Milford Wayne Donaldson, FAIA
530 Sixth Ave., SD 92101

*P9. Date Recorded: 03/17/1996

*P10. Survey Type: (Describe)

Architectural Reconnaissance
Survey
C--Comprehensive Survey

*P11. Report Citation: (Cite survey report/other sources or "none") Historical Greater Mid-City San Diego Preservation Strategy, Architect Milford Wayne Donaldson, FAIA, Inc., & IS Architecture, 1996.

*Attachments: ☐ NONE ☐ Location Map ☐ Sketch Map ☐ Continuation Sheet ☒ Building, Structure and Object Record
☐ Archaeological Record ☐ District Record ☐ Linear Feature Record ☐ Milling Station Record ☐ Rock Art Record ☐ Artifact Record
☐ Photograph Record ☐ Other: (List) _____

BUILDING, STRUCTURE, AND OBJECT RECORD

Page 2 of 2

*NRHP Status Code _____

*Resource Name or #: APN 539-521-07

B1. Historic Name: _____

B2. Common Name: _____

B3. Original Use: _____

B4. Present Use: R--Residential (Multi-Family)

*B5. Architectural Style: Queen Anne

*B6. Construction History: (Construction date, alterations, and date of alterations.) _____

*B7. Moved? ☐ No ☐ Yes ☒ Unknown Date: _____ Original Location: _____

*B8. Related Features: _____

B9a. Architect: _____ b. Builder: _____

*B10. Significance: Theme _____ Area _____

Period of Significance _____ Property Type _____ Applicable Criteria _____

(Discuss importance in terms of historical or architectural context as defined by theme, period, and geographic scope. Also address integrity.)

B11. Additional Resource Attributes: (List attributes and codes) _____

*B12. References:

San Diego County Assessor's Map Books, Book 452,
Page 65, 1994-1995.

McAlester & McAlester. "A Field Guide to American
Houses". 1984.

Woodbridge, Sally B. "California Architecture", 1988.

B13. Remarks: _____

*B14. Evaluator: I.R. Stiegler & M.W. Donaldson

Date of Evaluation: 10/01/1995

(This space reserved for official comments.)

(Sketch Map with north arrow required)

PRIMARY RECORD

Primary # _____
HRI # _____
Trinomial _____
NRHP Status Code _____

Other Listings _____
Review Code _____ Reviewer _____ Date ____/____/____

Page 1 of 2

*Resource Name or #: APN 539-521-08

P1. Other Identifier: IS

*P2. Location: ☐ Not for Publication ☒ Unrestricted

a. County San Diego

b. USGS 7.5' Quad _____ Date _____ T _____; R _____; 1/4 of 1/4 of Sec _____; B.M. _____

c. Address 2821 B Street City San Diego Zip _____

d. UTM: (Give more than one for large and/or linear feature) Zone _____, _____ mE/ _____ mN

e. Other Locational Data: (e.g. parcel #, legal description, directions to resource, elevation, additional UTMs, etc. as appropriate)

Assessor's Parcel Number: 539-521-08.

*P3a. Description: (Describe resource and its major elements. Include design, materials, condition, alterations, size, setting, and boundaries.)

Condition: Good

*P3b. Resources Attributes: (List attributes and codes) HP3. Multiple family property

*P4. Resources Present: ☒ Building ☐ Structure ☐ Object ☐ Site ☐ District ☐ Element of District ☐ Other (Isolates, etc.)

P5b. Description of Photo: (View, date, etc.)

Photo Number: 126-18

Date: June-October 1995

*P6. Date Constructed/Age and Sources:

☐ Prehistoric ☒ Historic ☐ Both

1880's

*P7. Owner and Address:

*P8. Recorded by: (Name, affiliation, address)

Ione Stiegler, IS Architecture

4191 Stephens Street, SD 92103

Milford Wayne Donaldson, FAIA

530 Sixth Ave., SD 92101

*P9. Date Recorded: 03/17/1996

*P10. Survey Type: (Describe)

Architectural Reconnaissance

Survey

C--Comprehensive Survey

*P11. Report Citation: (Cite survey report/other sources or "none") Historical Greater Mid-City San Diego Preservation Strategy, Architect Milford Wayne Donaldson, FAIA, Inc., & IS Architecture, 1996.

*Attachments: ☐ NONE ☐ Location Map ☐ Sketch Map ☐ Continuation Sheet ☒ Building, Structure and Object Record
☐ Archaeological Record ☐ District Record ☐ Linear Feature Record ☐ Milling Station Record ☐ Rock Art Record ☐ Artifact Record
☐ Photograph Record ☐ Other: (List) _____

BUILDING, STRUCTURE, AND OBJECT RECORD

Page 2 of 2

*NRHP Status Code _____

*Resource Name or #: APN 539-521-08

B1. Historic Name: _____

B2. Common Name: _____

B3. Original Use: _____ B4. Present Use: R--Residential (Multi-Family)

*B5. Architectural Style: Victorian Eclectic

*B6. Construction History: (Construction date, alterations, and date of alterations.) _____

*B7. Moved? ☐ No ☐ Yes ☒ Unknown Date: _____ Original Location: _____

*B8. Related Features: _____

B9a. Architect: _____ b. Builder: _____

*B10. Significance: Theme _____ Area _____

Period of Significance _____ Property Type _____ Applicable Criteria _____

(Discuss importance in terms of historical or architectural context as defined by theme, period, and geographic scope. Also address integrity.)

B11. Additional Resource Attributes: (List attributes and codes) _____

*B12. References:

San Diego County Assessor's Map Books, Book 452,
Page 65, 1994-1995.

McAlester & McAlester. "A Field Guide to American
Houses". 1984.

Woodbridge, Sally B. "California Architecture", 1988.

B13. Remarks: _____

*B14. Evaluator: I.R. Stiegler & M.W. Donaldson

Date of Evaluation: 10/01/1995

(This space reserved for official comments.)

(Sketch Map with north arrow required)

PRIMARY RECORD

Primary # _____
HRI # _____
Trinomial _____
NRHP Status Code _____

Other Listings _____
Review Code _____ Reviewer _____ Date ____/____/____

Page 1 of 2

*Resource Name or #: APN 539-522-30

P1. Other Identifier: IS

*P2. Location: ☐ Not for Publication ☒ Unrestricted

a. County San Diego

b. USGS 7.5' Quad _____ Date _____ T _____; R _____; 1/4 of _____ 1/4 of Sec _____; B.M. _____

c. Address 2819 C Street City San Diego Zip _____

d. UTM: (Give more than one for large and/or linear feature) Zone _____, _____ mE/ _____ mN

e. Other Locational Data: (e.g. parcel #, legal description, directions to resource, elevation, additional UTM's, etc. as appropriate)

Assessor's Parcel Number: 539-522-30.

*P3a. Description: (Describe resource and its major elements. Include design, materials, condition, alterations, size, setting, and boundaries.)

Condition: Good

*P3b. Resources Attributes: (List attributes and codes) HP2. Single family property

*P4. Resources Present: ☒ Building ☐ Structure ☐ Object ☐ Site ☐ District ☐ Element of District ☐ Other (Isolates, etc.)

b. Description of Photo: (View, date, etc.)

Photo Number: 126-13-16

Date: June-October 1995

6. Date Constructed/Age and Sources:

☐ Prehistoric ☒ Historic ☐ Both

880's

7. Owner and Address:

8. Recorded by: (Name, affiliation, address)

one Stiegler, IS Architecture

191 Stephens Street, SD 92103

Milford Wayne Donaldson, FAIA

30 Sixth Ave., SD 92101

9. Date Recorded: 03/17/1996

10. Survey Type: (Describe)

Architectural Reconnaissance

Survey

Comprehensive Survey

*P11. Report Citation: (Cite survey report/other sources or "none") Historical Greater Mid-City San Diego Preservation Strategy, Architect Milford Wayne Donaldson, FAIA, Inc., & IS Architecture, 1996.

*Attachments: ☐ NONE ☐ Location Map ☐ Sketch Map ☐ Continuation Sheet ☒ Building, Structure and Object Record
☐ Archaeological Record ☐ District Record ☐ Linear Feature Record ☐ Milling Station Record ☐ Rock Art Record ☐ Artifact Record
☐ Photograph Record ☐ Other: (List) _____

BUILDING, STRUCTURE, AND OBJECT RECORD

Page 2 of 2

*NRHP Status Code _____

*Resource Name or #: APN 539-522-30

B1. Historic Name: _____

B2. Common Name: _____

B3. Original Use: _____

B4. Present Use: R--Residential (Single Family)

*B5. Architectural Style: Folk Cottage

*B6. Construction History: (Construction date, alterations, and date of alterations.) _____

*B7. Moved? ☐ No ☐ Yes ☒ Unknown Date: _____ Original Location: _____

*B8. Related Features: _____

B9a. Architect: _____

b. Builder: _____

*B10. Significance: Theme _____ Area _____

Period of Significance _____ Property Type _____ Applicable Criteria _____

(Discuss importance in terms of historical or architectural context as defined by theme, period, and geographic scope. Also address integrity.)

B11. Additional Resource Attributes: (List attributes and codes) _____

*B12. References:

San Diego County Assessor's Map Books, Book 452,
Page 65, 1994-1995.

McAlester & McAlester. "A Field Guide to American
Houses". 1984.

Woodbridge, Sally B. "California Architecture", 1988.

B13. Remarks: _____

*B14. Evaluator: I.R. Stiegler & M.W. Donaldson

Date of Evaluation: 10/01/1995

(This space reserved for official comments.)

(Sketch Map with north arrow required)

PRIMARY RECORD

Primary # _____
HRI # _____
Trinomial _____
NRHP Status Code _____

Other Listings _____
Review Code _____ Reviewer _____ Date ____/____/____

Page 1 of 2

*Resource Name or #: APN 539-531-12

P1. Other Identifier: IS

*P2. Location: ☐ Not for Publication ☒ Unrestricted

a. County San Diego

b. USGS 7.5' Quad _____ Date ____ T ____; R ____; ____ 1/4 of ____ 1/4 of Sec ____; _____ B.M.

c. Address 2975 B Street City San Diego Zip _____

d. UTM: (Give more than one for large and/or linear feature) Zone _____, _____ mE/ _____ mN

e. Other Locational Data: (e.g. parcel #, legal description, directions to resource, elevation, additional UTM's, etc. as appropriate)

Assessor's Parcel Number: 539-531-12.

*P3a. Description: (Describe resource and its major elements. Include design, materials, condition, alterations, size, setting, and boundaries.)

Condition: Good

*P3b. Resources Attributes: (List attributes and codes) HP2. Single family property

*P4. Resources Present: ☒ Building ☐ Structure ☐ Object ☐ Site ☐ District ☐ Element of District ☐ Other (Isolates, etc.)

P5b. Description of Photo: (View, date, etc.)

Photo Number: 126-19

Date: June-October 1995

*P6. Date Constructed/Age and Sources:

☐ Prehistoric ☒ Historic ☐ Both

1910's

*P7. Owner and Address:

*P8. Recorded by: (Name, affiliation, address)

Ione Stiegler, IS Architecture

4191 Stephens Street, SD 92103

Milford Wayne Donaldson, FAIA

530 Sixth Ave., SD 92101

*P9. Date Recorded: 03/17/1996

*P10. Survey Type: (Describe)

Architectural Reconnaissance

Survey

C--Comprehensive Survey

*P11. Report Citation: (Cite survey report/other sources or "none") Historical Greater Mid-City San Diego Preservation Strategy, Architect Milford Wayne Donaldson, FAIA, Inc., & IS Architecture, 1996.

*Attachments: ☐ NONE ☐ Location Map ☐ Sketch Map ☐ Continuation Sheet ☒ Building, Structure and Object Record
☐ Archaeological Record ☐ District Record ☐ Linear Feature Record ☐ Milling Station Record ☐ Rock Art Record ☐ Artifact Record
☐ Photograph Record ☐ Other: (List) _____

BUILDING, STRUCTURE, AND OBJECT RECORD

Page 2 of 2

*NRHP Status Code _____

*Resource Name or #: APN 539-531-12

B1. Historic Name: _____

B2. Common Name: _____

B3. Original Use: _____

B4. Present Use: R--Residential (Single Family)

*B5. Architectural Style: Prairie

*B6. Construction History: (Construction date, alterations, and date of alterations.) _____

*B7. Moved? ☐ No ☐ Yes ☒ Unknown Date: _____ Original Location: _____

*B8. Related Features: _____

B9a. Architect: _____

b. Builder: _____

*B10. Significance: Theme _____

Area _____

Period of Significance _____

Property Type _____

Applicable Criteria _____

(Discuss importance in terms of historical or architectural context as defined by theme, period, and geographic scope. Also address integrity.)

B11. Additional Resource Attributes: (List attributes and codes) _____

*B12. References:

San Diego County Assessor's Map Books, Book 452,
Page 65, 1994-1995.

McAlester & McAlester. "A Field Guide to American
Houses". 1984.

Woodbridge, Sally B. "California Architecture", 1988.

B13. Remarks: _____

*B14. Evaluator: I.R. Stiegler & M.W. Donaldson

Date of Evaluation: 10/01/1995

(This space reserved for official comments.)

(Sketch Map with north arrow required)

PRIMARY RECORD

Primary # _____
HRI # _____
Trinomial _____
NRHP Status Code _____

Other Listings _____
Review Code _____ Reviewer _____ Date ____/____/____

Page 1 of 2

*Resource Name or #: APN 539-541-19

P1. Other Identifier: IS

*P2. Location: ☐ Not for Publication ☒ Unrestricted a. County San Diego
b. USGS 7.5' Quad _____ Date _____ T _____; R _____; 1/4 of _____ 1/4 of Sec _____; B.M. _____
c. Address 3048 C Street City San Diego Zip _____
d. UTM: (Give more than one for large and/or linear feature) Zone _____, _____ mE/ _____ mN
e. Other Locational Data: (e.g. parcel #, legal description, directions to resource, elevation, additional UTMs, etc. as appropriate)
Assessor's Parcel Number: 539-541-19.

*P3a. Description: (Describe resource and its major elements. Include design, materials, condition, alterations, size, setting, and boundaries.)
Condition: Good

*P3b. Resources Attributes: (List attributes and codes) HP2. Single family property

*P4. Resources Present: ☒ Building ☐ Structure ☐ Object ☐ Site ☐ District ☐ Element of District ☐ Other (Isolates, etc.)



P5b. Description of Photo: (View, date, etc.)
Photo Number: 126-22

Date: June-October 1995

*P6. Date Constructed/Age and Sources:
☐ Prehistoric ☒ Historic ☐ Both
1900's

*P7. Owner and Address:

*P8. Recorded by: (Name, affiliation, address)
Ione Stiegler, IS Architecture
4191 Stephens Street, SD 92103
Milford Wayne Donaldson, FAIA
530 Sixth Ave., SD 92101

*P9. Date Recorded: 03/17/1996

*P10. Survey Type: (Describe)
Architectural Reconnaissance
Survey
C--Comprehensive Survey

*P11. Report Citation: (Cite survey report/other sources or "none") Historical Greater Mid-City San Diego Preservation Strategy,
Architect Milford Wayne Donaldson, FAIA, Inc., & IS Architecture, 1996.

*Attachments: ☐ NONE ☐ Location Map ☐ Sketch Map ☐ Continuation Sheet ☒ Building, Structure and Object Record
☐ Archaeological Record ☐ District Record ☐ Linear Feature Record ☐ Milling Station Record ☐ Rock Art Record ☐ Artifact Record
☐ Photograph Record ☐ Other: (List) _____

BUILDING, STRUCTURE, AND OBJECT RECORD

Page 2 of 2

*NRHP Status Code

*Resource Name or #: APN 539-541-19

B1. Historic Name:

B2. Common Name:

B3. Original Use:

B4. Present Use: R--Residential (Single Family)

*B5. Architectural Style: Queen Anne

*B6. Construction History: (Construction date, alterations, and date of alterations.)

*B7. Moved? ☐ No ☐ Yes ☒ Unknown Date: Original Location:

*B8. Related Features:

B9a. Architect:

b. Builder:

*B10. Significance: Theme

Area

Period of Significance

Property Type

Applicable Criteria

(Discuss importance in terms of historical or architectural context as defined by theme, period, and geographic scope. Also address integrity.)

B11. Additional Resource Attributes: (List attributes and codes)

*B12. References:

San Diego County Assessor's Map Books, Book 452,
Page 65, 1994-1995.

McAlester & McAlester. "A Field Guide to American
Houses". 1984.

Woodbridge, Sally B. "California Architecture", 1988.

B13. Remarks:

(Sketch Map with north arrow required)

*B14. Evaluator: I.R. Stiegler & M.W. Donaldson

Date of Evaluation: 10/01/1995

(This space reserved for official comments.)

PRIMARY RECORD

Primary # _____
HRI # _____
Trinomial _____
NRHP Status Code _____

Other Listings _____
Review Code _____ Reviewer _____ Date ____/____/____

Page 1 of 2

*Resource Name or #: APN 539-552-12

P1. Other Identifier: IS

*P2. Location: ☐ Not for Publication ☒ Unrestricted a. County San Diego

b. USGS 7.5' Quad _____ Date _____ T _____; R _____; 1/4 of _____ 1/4 of Sec _____; B.M. _____

c. Address 3188 C Street City San Diego Zip _____

d. UTM: (Give more than one for large and/or linear feature) Zone _____, _____ mE/ _____ mN

e. Other Locational Data: (e.g. parcel #, legal description, directions to resource, elevation, additional UTMs, etc. as appropriate)

Assessor's Parcel Number: 539-552-12.

*P3a. Description: (Describe resource and its major elements. Include design, materials, condition, alterations, size, setting, and boundaries.)

Condition: Good

*P3b. Resources Attributes: (List attributes and codes) HP2. Single family property

*P4. Resources Present: ☒ Building ☐ Structure ☐ Object ☐ Site ☐ District ☐ Element of District ☐ Other (Isolates, etc.)



*P5b. Description of Photo: (View, date, etc.)

Photo Number: 127-09

Date: June-October 1995

*P6. Date Constructed/Age and Sources:

☐ Prehistoric ☒ Historic ☐ Both
1920's

*P7. Owner and Address:

*P8. Recorded by: (Name, affiliation, address)

Ione Stiegler, IS Architecture
4191 Stephens Street, SD 92103
Milford Wayne Donaldson, FAIA
530 Sixth Ave., SD 92101

*P9. Date Recorded: 03/17/1996

*P10. Survey Type: (Describe)

Architectural Reconnaissance
Survey
C--Comprehensive Survey

*P11. Report Citation: (Cite survey report/other sources or "none") Historical Greater Mid-City San Diego Preservation Strategy,
Architect Milford Wayne Donaldson, FAIA, Inc., & IS Architecture, 1996.

*Attachments: ☐ NONE ☐ Location Map ☐ Sketch Map ☐ Continuation Sheet ☒ Building, Structure and Object Record
☐ Archaeological Record ☐ District Record ☐ Linear Feature Record ☐ Milling Station Record ☐ Rock Art Record ☐ Artifact Record
☐ Photograph Record ☐ Other: (List) _____

BUILDING, STRUCTURE, AND OBJECT RECORD

Page 2 of 2

*NRHP Status Code _____

*Resource Name or #: APN 539-552-12

B1. Historic Name: _____

B2. Common Name: _____

B3. Original Use: _____

B4. Present Use: R--Residential (Single Family)

*B5. Architectural Style: Spanish Colonial Revival

*B6. Construction History: (Construction date, alterations, and date of alterations.) _____

*B7. Moved? ☐ No ☐ Yes ☒ Unknown Date: _____ Original Location: _____

*B8. Related Features: _____

B9a. Architect: _____

b. Builder: _____

*B10. Significance: Theme _____

Area _____

Period of Significance _____

Property Type _____

Applicable Criteria _____

(Discuss importance in terms of historical or architectural context as defined by theme, period, and geographic scope. Also address integrity.)

B11. Additional Resource Attributes: (List attributes and codes) _____

*B12. References:

San Diego County Assessor's Map Books, Book 452,
Page 65, 1994-1995.

McAlester & McAlester. "A Field Guide to American
Houses". 1984.

Woodbridge, Sally B. "California Architecture", 1988.

B13. Remarks: _____

*B14. Evaluator: I.R. Stiegler & M.W. Donaldson

Date of Evaluation: 10/01/1995

(This space reserved for official comments.)

(Sketch Map with north arrow required)

PRIMARY RECORD

Primary # _____
HRI # _____
Trinomial _____
NRHP Status Code _____

Other Listings _____
Review Code _____ Reviewer _____ Date ____/____/____

Page 1 of 2

*Resource Name or #: APN 539-553-14

P1. Other Identifier: IS

*P2. Location: ☐ Not for Publication ☒ Unrestricted

a. County San Diego

b. USGS 7.5' Quad _____ Date _____ T _____; R _____; 1/4 of 1/4 of Sec _____; B.M. _____

c. Address 1008 Edgemont Place City San Diego Zip _____

d. UTM: (Give more than one for large and/or linear feature) Zone _____, _____ mE/ _____ mN

e. Other Locational Data: (e.g. parcel #, legal description, directions to resource, elevation, additional UTM's, etc. as appropriate)

Assessor's Parcel Number: 539-553-14.

*P3a. Description: (Describe resource and its major elements. Include design, materials, condition, alterations, size, setting, and boundaries.)

Condition: Good

*P3b. Resources Attributes: (List attributes and codes) HP2. Single family property

*P4. Resources Present: ☒ Building ☐ Structure ☐ Object ☐ Site ☐ District ☐ Element of District ☐ Other (Isolates, etc.)



P5b. Description of Photo: (View, date, etc.)

Photo Number: 127-08

Date: June-October 1995

*P6. Date Constructed/Age and Sources:

☐ Prehistoric ☒ Historic ☐ Both
1910's

*P7. Owner and Address:

*P8. Recorded by: (Name, affiliation, address)

Ione Stiegler, IS Architecture
4191 Stephens Street, SD 92103
Milford Wayne Donaldson, FAIA
530 Sixth Ave., SD 92101

*P9. Date Recorded: 03/17/1996

*P10. Survey Type: (Describe)

Architectural Reconnaissance
Survey

C--Comprehensive Survey

*P11. Report Citation: (Cite survey report/other sources or "none") Historical Greater Mid-City San Diego Preservation Strategy, Architect Milford Wayne Donaldson, FAIA, Inc., & IS Architecture, 1996.

*Attachments: ☐ NONE ☐ Location Map ☐ Sketch Map ☐ Continuation Sheet ☒ Building, Structure and Object Record
☐ Archaeological Record ☐ District Record ☐ Linear Feature Record ☐ Milling Station Record ☐ Rock Art Record ☐ Artifact Record
☐ Photograph Record ☐ Other: (List) _____

BUILDING, STRUCTURE, AND OBJECT RECORD

Page 2 of 2

*NRHP Status Code _____

*Resource Name or #: APN 539-553-14

B1. Historic Name: _____

B2. Common Name: _____

B3. Original Use: _____

B4. Present Use: R--Residential (Single Family)

*B5. Architectural Style: Spanish Colonial Revival

*B6. Construction History: (Construction date, alterations, and date of alterations.) _____

*B7. Moved? ☐ No ☐ Yes ☒ Unknown Date: _____ Original Location: _____

*B8. Related Features: _____

B9a. Architect: _____ b. Builder: _____

*B10. Significance: Theme _____ Area _____

Period of Significance _____ Property Type _____ Applicable Criteria _____

(Discuss importance in terms of historical or architectural context as defined by theme, period, and geographic scope. Also address integrity.)

B11. Additional Resource Attributes: (List attributes and codes) _____

*B12. References:

San Diego County Assessor's Map Books, Book 452,
Page 65, 1994-1995.

McAlester & McAlester. "A Field Guide to American
Houses". 1984.

Woodbridge, Sally B. "California Architecture", 1988.

B13. Remarks: _____

(Sketch Map with north arrow required)

*B14. Evaluator: I.R. Stiegler & M.W. Donaldson

Date of Evaluation: 10/01/1995

(This space reserved for official comments.)

PRIMARY RECORD

Primary # _____
HRI # _____
Trinomial _____
NRHP Status Code _____

Other Listings _____
Review Code _____ Reviewer _____ Date ____/____/____

Page 1 of 2

*Resource Name or #: APN 539-554-13

P1. Other Identifier: IS

*P2. Location: ☐ Not for Publication ☒ Unrestricted a. County San Diego

b. USGS 7.5' Quad _____ Date _____ T _____; R _____; _____ 1/4 of _____ 1/4 of Sec _____; _____ B.M.

c. Address 1036 31st Alley City San Diego Zip _____

d. UTM: (Give more than one for large and/or linear feature) Zone _____, _____ mE/ _____ mN

e. Other Locational Data: (e.g. parcel #, legal description, directions to resource, elevation, additional UTM's, etc. as appropriate)

Assessor's Parcel Number: 539-554-13.

*P3a. Description: (Describe resource and its major elements. Include design, materials, condition, alterations, size, setting, and boundaries.)

Condition: Good

*P3b. Resources Attributes: (List attributes and codes) HP2. Single family property

*P4. Resources Present: ☒ Building ☐ Structure ☐ Object ☐ Site ☐ District ☐ Element of District ☐ Other (Isolates, etc.)



*P5b. Description of Photo: (View, date, etc.)

Photo Number: 127-10

Date: June-October 1995

*P6. Date Constructed/Age and Sources:

☐ Prehistoric ☒ Historic ☐ Both
1910's

*P7. Owner and Address:

*P8. Recorded by: (Name, affiliation, address)

Ione Stiegler, IS Architecture

4191 Stephens Street, SD 92103

Milford Wayne Donaldson, FAIA

530 Sixth Ave., SD 92101

*P9. Date Recorded: 03/17/1996

*P10. Survey Type: (Describe)

Architectural Reconnaissance

Survey

C--Comprehensive Survey

*P11. Report Citation: (Cite survey report/other sources or "none") Historical Greater Mid-City San Diego Preservation Strategy, Architect Milford Wayne Donaldson, FAIA, Inc., & IS Architecture, 1996.

*Attachments: ☐ NONE ☐ Location Map ☐ Sketch Map ☐ Continuation Sheet ☒ Building, Structure and Object Record
☐ Archaeological Record ☐ District Record ☐ Linear Feature Record ☐ Milling Station Record ☐ Rock Art Record ☐ Artifact Record
☐ Photograph Record ☐ Other: (List) _____

BUILDING, STRUCTURE, AND OBJECT RECORD

Page 2 of 2

*NRHP Status Code _____

*Resource Name or #: APN 539-554-13

B1. Historic Name: _____

B2. Common Name: _____

B3. Original Use: _____

B4. Present Use: R--Residential (Single Family)

*B5. Architectural Style: Craftsman

*B6. Construction History: (Construction date, alterations, and date of alterations.) _____

*B7. Moved? ☐ No ☐ Yes ☒ Unknown Date: _____ Original Location: _____

*B8. Related Features: _____

B9a. Architect: _____ b. Builder: _____

*B10. Significance: Theme _____ Area _____

Period of Significance _____ Property Type _____ Applicable Criteria _____

(Discuss importance in terms of historical or architectural context as defined by theme, period, and geographic scope. Also address integrity.)

B11. Additional Resource Attributes: (List attributes and codes) _____

*B12. References:

San Diego County Assessor's Map Books, Book 452,
Page 65, 1994-1995.

McAlester & McAlester. "A Field Guide to American
Houses". 1984.

Woodbridge, Sally B. "California Architecture", 1988.

B13. Remarks: _____

(Sketch Map with north arrow required)

*B14. Evaluator: I.R. Stiegler & M.W. Donaldson

Date of Evaluation: 10/01/1995

(This space reserved for official comments.)

PRIMARY RECORD

Primary # _____
HRI # _____
Trinomial _____
NRHP Status Code _____

Other Listings _____
Review Code _____ Reviewer _____ Date ____/____/____

Page 1 of 2

*Resource Name or #: APN 539-601-20

P1. Other Identifier: IS

*P2. Location: ☐ Not for Publication ☒ Unrestricted a. County San Diego
b. USGS 7.5' Quad _____ Date ____ T ____; R ____; ____ 1/4 of ____ 1/4 of Sec ____; ____ B.M.
c. Address 3024 E Street City San Diego Zip _____
d. UTM: (Give more than one for large and/or linear feature) Zone _____, _____ mE/ _____ mN
e. Other Locational Data: (e.g. parcel #, legal description, directions to resource, elevation, additional UTMs, etc. as appropriate)
Assessor's Parcel Number: 539-601-20.

*P3a. Description: (Describe resource and its major elements. Include design, materials, condition, alterations, size, setting, and boundaries.)
Condition: Good

*P3b. Resources Attributes: (List attributes and codes) HP2. Single family property

*P4. Resources Present: ☒ Building ☐ Structure ☐ Object ☐ Site ☐ District ☐ Element of District ☐ Other (Isolates, etc.)

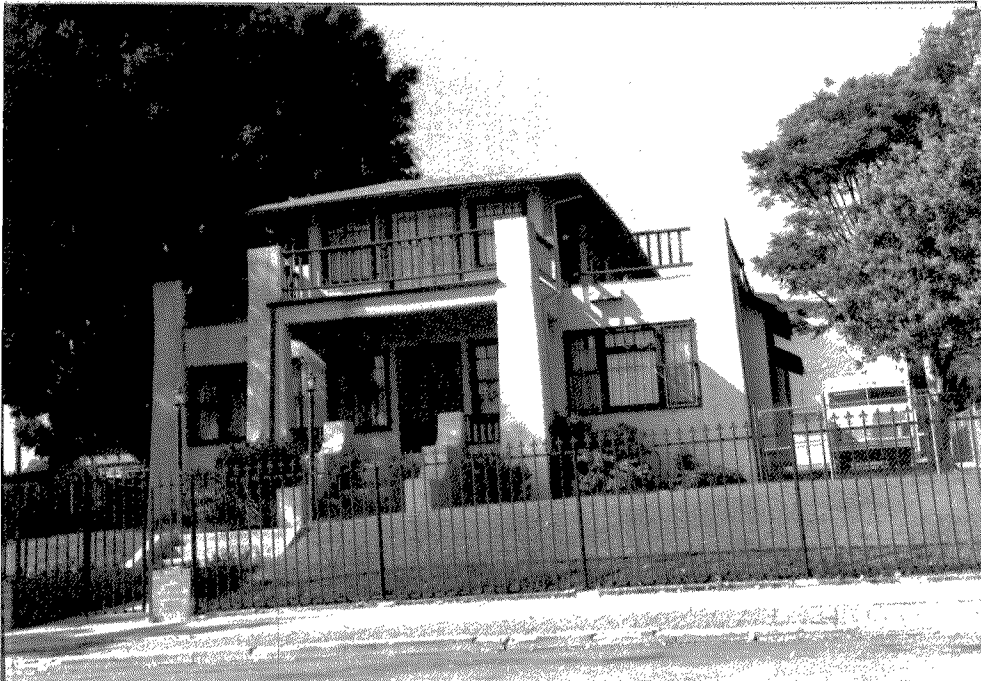

P5b. Description of Photo: (View, date, etc.)
Photo Number: 127-07

Date: June-October 1995

*P6. Date Constructed/Age and Sources:
☐ Prehistoric ☒ Historic ☐ Both
1910's

*P7. Owner and Address:

*P8. Recorded by: (Name, affiliation, address)
Ione Stiegler, IS Architecture
4191 Stephens Street, SD 92103
Milford Wayne Donaldson, FAIA
530 Sixth Ave., SD 92101

*P9. Date Recorded: 03/17/1996

*P10. Survey Type: (Describe)
Architectural Reconnaissance
Survey
C--Comprehensive Survey

*P11. Report Citation: (Cite survey report/other sources or "none") Historical Greater Mid-City San Diego Preservation Strategy,
Architect Milford Wayne Donaldson, FAIA, Inc., & IS Architecture, 1996.

*Attachments: ☐ NONE ☐ Location Map ☐ Sketch Map ☐ Continuation Sheet ☒ Building, Structure and Object Record
☐ Archaeological Record ☐ District Record ☐ Linear Feature Record ☐ Milling Station Record ☐ Rock Art Record ☐ Artifact Record
☐ Photograph Record ☐ Other: (List) _____

BUILDING, STRUCTURE, AND OBJECT RECORD

Page 2 of 2

*NRHP Status Code _____

*Resource Name or #: APN 539-601-20

B1. Historic Name: _____

B2. Common Name: _____

B3. Original Use: _____

B4. Present Use: R--Residential (Single Family)

*B5. Architectural Style: Prairie

*B6. Construction History: (Construction date, alterations, and date of alterations.) _____

*B7. Moved? ☐ No ☐ Yes ☒ Unknown Date: _____ Original Location: _____

*B8. Related Features: _____

B9a. Architect: _____ b. Builder: _____

*B10. Significance: Theme _____ Area _____

Period of Significance _____ Property Type _____ Applicable Criteria _____

(Discuss importance in terms of historical or architectural context as defined by theme, period, and geographic scope. Also address integrity.)

B11. Additional Resource Attributes: (List attributes and codes) _____

*B12. References:

San Diego County Assessor's Map Books, Book 452,
Page 65, 1994-1995.

McAlester & McAlester. "A Field Guide to American
Houses". 1984.

Woodbridge, Sally B. "California Architecture", 1988.

B13. Remarks: _____

*B14. Evaluator: I.R. Stiegler & M.W. Donaldson

Date of Evaluation: 10/01/1995

(This space reserved for official comments.)

(Sketch Map with north arrow required)

PRIMARY RECORD

Primary # _____

HRI # _____

Trinomial _____

NRHP Status Code _____

Other Listings _____

Review Code _____ Reviewer _____

Date / /

Page 1 of 2

*Resource Name or #: APN 539-601-21

P1. Other Identifier: IS

*P2. Location: ☐ Not for Publication ☒ Unrestricted

a. County San Diego

b. USGS 7.5' Quad _____ Date _____ T _____; R _____; 1/4 of _____ 1/4 of Sec _____; B.M. _____

c. Address 3000 E Street City San Diego Zip _____

d. UTM: (Give more than one for large and/or linear feature) Zone _____, _____ mE/ _____ mN

e. Other Locational Data: (e.g. parcel #, legal description, directions to resource, elevation, additional UTMs, etc. as appropriate)

Assessor's Parcel Number: 539-601-21.

*P3a. Description: (Describe resource and its major elements. Include design, materials, condition, alterations, size, setting, and boundaries.)

Condition: Good

*P3b. Resources Attributes: (List attributes and codes) HP3. Multiple family property

*P4. Resources Present: ☒ Building ☐ Structure ☐ Object ☐ Site ☐ District ☐ Element of District ☐ Other (Isolates, etc.)

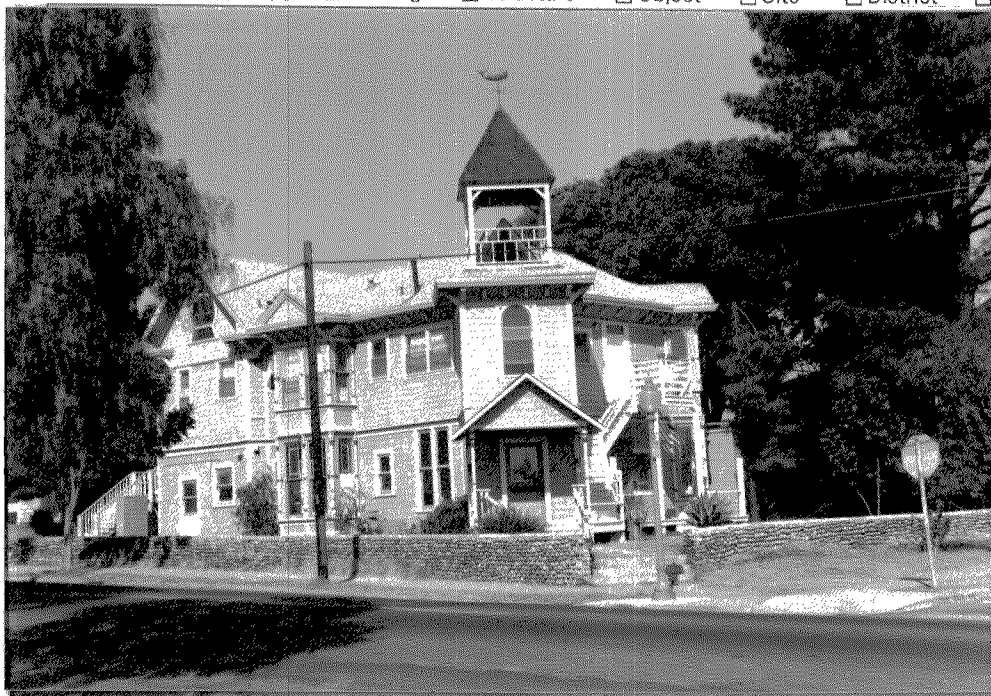

*P5b. Description of Photo: (View, date, etc.)

Photo Number: 127-03-06

Date: June-October 1995

*P6. Date Constructed/Age and Sources:

☐ Prehistoric ☒ Historic ☐ Both
1880's

*P7. Owner and Address:

*P8. Recorded by: (Name, affiliation, address)

Ione Stiegler, IS Architecture

4191 Stephens Street, SD 92103

Milford Wayne Donaldson, FAIA

530 Sixth Ave., SD 92101

*P9. Date Recorded: 03/17/1996

*P10. Survey Type: (Describe)

Architectural Reconnaissance

Survey

C--Comprehensive Survey

*P11. Report Citation: (Cite survey report/other sources or "none") Historical Greater Mid-City San Diego Preservation Strategy, Architect Milford Wayne Donaldson, FAIA, Inc., & IS Architecture, 1996.

*Attachments: ☐ NONE ☐ Location Map ☐ Sketch Map ☐ Continuation Sheet ☒ Building, Structure and Object Record
☐ Archaeological Record ☐ District Record ☐ Linear Feature Record ☐ Milling Station Record ☐ Rock Art Record ☐ Artifact Record
☐ Photograph Record ☐ Other: (List) _____

BUILDING, STRUCTURE, AND OBJECT RECORD

Page 2 of 2

*NRHP Status Code _____

*Resource Name or #: APN 539-601-21

B1. Historic Name: _____

B2. Common Name: _____

B3. Original Use: _____

B4. Present Use: R--Residential (Multi-Family)

*B5. Architectural Style: Stick Style

*B6. Construction History: (Construction date, alterations, and date of alterations.) _____

*B7. Moved? ☐ No ☐ Yes ☒ Unknown Date: _____ Original Location: _____

*B8. Related Features: _____

B9a. Architect: _____

b. Builder: _____

*B10. Significance: Theme _____

Area _____

Period of Significance _____

Property Type _____

Applicable Criteria _____

(Discuss importance in terms of historical or architectural context as defined by theme, period, and geographic scope. Also address integrity.)

B11. Additional Resource Attributes: (List attributes and codes) _____

*B12. References:

San Diego County Assessor's Map Books, Book 452,
Page 65, 1994-1995.

McAlester & McAlester. "A Field Guide to American
Houses". 1984.

Woodbridge, Sally B. "California Architecture", 1988.

B13. Remarks: _____

(Sketch Map with north arrow required)

*B14. Evaluator: I.R. Stiegler & M.W. Donaldson

Date of Evaluation: 10/01/1995

(This space reserved for official comments.)