



Rincon Consultants, Inc.

8825 Aero Drive
Suite 120
San Diego, California 92123

760 918 9444 OFFICE AND FAX

info@rinconconsultants.com
www.rinconconsultants.com

April 21, 2020
Project No: 19-08066

Eric Jones, Managing Director
LPA Design Studios
1600 National Avenue
San Diego, California 92113

Subject: Supplemental Cultural Resources Assessment for the Campus Point Master Plan Project, City of San Diego, San Diego County, California

Dear Mr. Jones:

Rincon Consultants, Inc. (Rincon) was retained by LPA Design Studios, on behalf of Alexandria Real Estate Equities, to conduct a supplemental cultural resources assessment for the Campus Point Master Plan Project (project) in the City of San Diego, San Diego County, California. A Supplemental Environmental Impact Report (SEIR) was certified for the project on April 5, 2017 by the City of San Diego (Project No. 336364; SCH No. 2014091073; SEIR to EIR No. 91-0360 [SCH No. 92121002]). The approximately 58-acre project site has since been expanded to the south to include an additional 36 acres of land not previously analyzed as part of the SEIR. As a result of these project changes, a supplemental cultural resources record search and field survey were performed by Rincon. The purpose of this memorandum is to document the findings of the supplemental cultural resources assessment. This study was completed in accordance with the requirements of the California Environmental Quality Act (CEQA).

Project Location

The project site is located within the University Community Planning area of San Diego and is situated within a commercial complex northeast of the Interstate 5 and Genesee Avenue intersection within the San Diego city limits (Figure 1). The original project site encompassed 58.19 acres of land on Assessor's Parcel Numbers (APNs) 343-230-13 and 343-230-14. The newly expanded portions of the project site include approximately 36.60 acres of land in APNs 342-230-40, 343-230-13, 343-230-14, 343-230-42, 343-230-17, 343-230-41, 343-230-43 and 343-230-38 and is depicted on Township 15S, Range 03W, Sections 6 and 7 of the United States Geological Survey *Del Mar*, CA 7.5-minute quadrangle (Figure 2). Commercial buildings and associated parking lots are located to the north and south of the project site, with Interstate 5 to the west and vacant land to the east.

Project Description

The project consists of a neighborhood development permit (NDP) entitlement application (Process 2) for the existing Campus Point campus buildings (10260, 10290, and 10300 Campus Point Drive and the associated central plant facilities. The owner of the Campus Point campus has purchased the adjacent Genesis campus which contains six existing buildings (4110, 4161, 4210/4224, 4242, and 4244 Campus

Point Court and 10210 Campus Point Drive). The combined area of the Campus Point and Genesis campuses comprises the project area.

The Campus Point Master Plan project would retain two of the existing buildings and the associated central plant facilities (10290 and 10300 Campus Point Drive) in the Campus Point campus, referred to as CP1, CP2, CP1-1, and CP2-1, and four existing buildings on the Genesis campus (4210/4224, 4242, and 4244 Campus Point Court and 10210 Campus Point Drive), referred to as CPS1 through CPS4; but, includes plans to demolish the 10260 Campus Point Drive and 4110 and 4161 Campus Point Court buildings. The project would increase intensity by constructing four new buildings (CP3, CP5, CP6, and CP7), and a parking structure (P2). Other site improvements include grading, site utilities, access improvements, drainage improvements, landscaping, irrigation, and hardscape.

The proposed development would occur within previously disturbed and developed portions of the site and there would be no encroachment into, or impacts on, any steep slopes or other environmentally sensitive lands located on the site.

Environmental Setting

The project site is located a hillslope and is situated at an elevation of approximately 295 feet (90 meters) above mean sea level. The nearest water source is Peñasquitos Creek, located approximately 1.0 mile to the north/northeast. The soils in this area include an Altamont clay-Chesterton fine sandy loam complex that consists of deep, well to moderately well-drained soils formed in material weather from fine-grained shale and sandstone and can be found on uplifted marine sediments and old terraces (California Soil Resource Lab 2019). Vegetation within the project site consists of ornamentals, seasonal grasses, mature trees, and coastal scrub.

Existing Project Site Conditions

The project site is largely developed with six existing buildings surrounded by parking lots and landscaped areas. A geotechnical report prepared for the project states that much of the site was mass graded in 1979 and 1980 as part of the initial development of the property (Geocon Incorporated 2019:4). The geotechnical boring study determined that previously placed fill covers much of the project site with depths ranging from 20 to 110 feet. The fill, which was likely placed over the project site during the mass grading activities overlies the Scripps Formation and Ardath Shale (Geocon Incorporated 2019:5).

Cultural Resources Record Search

On August 28, 2019, Rincon conducted a record search of the California Historical Resources Information System at the South Coastal Information Center (SCIC) located at San Diego State University. Because the record search performed for the 2017 SEIR study was completed in 2013, Rincon's SCIC search incorporated both the original and newly expanded portions of the project site, and a 0.25-mile radius surrounding it. The SCIC search also included a review of the National Register of Historic Places (NRHP), the California Register of Historical Resources (CRHR), and the California Historical Landmarks list. Results from the records search can be found in Appendix B of this memorandum.

The SCIC record search identified 86 previously conducted cultural resources studies within a 0.25-mile radius of the project site. Of these, 17 cultural resources studies include portions of the project site.

Table 1 lists the previous studies within the record search radius. Results of the two studies (SD-15908 and SD-15914) conducted for the Campus Point Project are briefly discussed below.

Table 1 Previous Cultural Resource Studies within 0.25-Mile of the Project Site

Report Number	Year	Author(s)	Title	Relationship to Project Site
SD-00230	1977	Carrico, Richard	<i>Archaeological Study of the Commercial Proposed Sorrento Valley R&D Complex</i>	Outside
SD-00279	1978	Carrico, Richard	<i>Archaeological Study of the Proposed Wong Sorrento Industrial Buildings, San Diego</i>	Outside
SD-00283	1978	Carrico, Richard	<i>Archaeological Study of the Roselle Street/Shell Oil Project</i>	Outside
SD-00292	1977	Carrico, Richard	<i>Archaeological Study of the Sorrento Valley Road Pipeline Project</i>	Outside
SD-00328	1975	Carrico, Richard	<i>Rimbach Property Archaeology Report</i>	Outside
SD-00344	1979	Carrico, Richard and Richard Eckhardt	<i>Archaeological Study of the Proposed Gaines Sorrento Industrial Park, San Diego, California</i>	Outside
SD-00648	1977	Carrico, Richard	<i>Archaeological Study of the Norwich-Kaiser-Dentt Industrial Lot</i>	Outside
SD-00652	1975	Carrico, Richard	<i>Archaeological and Historical Survey of the Higgins-Sorrento Valley Project (EQD No. 75-06-31P)</i>	Outside
SD-00680	1986	Hector, Susan and Sue Wade	<i>Excavation of a Portion of SDI-4513 The Rimbach Site, City of San Diego, California</i>	Outside
SD-00750	1980	Carrico, Richard and Clifford V.F. Taylor	<i>Phase I Test Excavations of Portions of SDI-5443 Situated on Hallmark Circuits, Inc. Property</i>	Outside
SD-00809	1985	Laylander, Don	<i>Archaeological Survey Report for Proposed Widening and Ramp Construction Route I-5/Carmel Valley Road San Diego County</i>	Within
SD-00827	1989	Gallegos, Dennis, Phillips, Roxana, Pignuolo, Andrew Demere, Tom and Patricia M. Masters	<i>A Cultural and Paleontological Inventory Update for the University of California at San Diego and Scripps Institution of Oceanography</i>	Outside
SD-01119	1985	Hector, Susan M.	<i>Excavations at SDI-4609 A Portion of the Village of Ystagua Sorrento Valley, California</i>	Outside
SD-01149	1986	Laylander, Don	<i>Third Addendum Archaeological Survey Report for Proposed Widening and Ramp Construction Route I-5/Carmel Valley Road San Diego County</i>	Within
SD-01397	1979	Eidsness, Janet, Flower, Douglas, Ike, Darcy and Linda Roth	<i>Archaeological Investigation of the Sorrento Valley Road Pipeline Project Limited Linear Test, City of San Diego SDM-W-654</i>	Outside
SD-01625	1977	WESTEC Services, Inc.	<i>Cultural Resources of the West Mira Mesa Planning Area</i>	Outside

Report Number	Year	Author(s)	Title	Relationship to Project Site
SD-01666	1986	Wade, Sue A.	<i>Gonzales Canyon Sewer Line</i>	Outside
SD-01920	1980	Hannah, David Jr.	<i>A Cultural Resource Inventory of the University of California at San Diego</i>	Outside
SD-02345	1991	Smith, Brian F.	<i>Results of an Archaeological Study for the Genesee Avenue I-5 Interchange Project</i>	Within
SD-02699	1992	Carrico, Richard et al.	<i>Phase I Historic Properties Inventory for the Mid-Coast Corridor Transportation Alternatives, San Diego, California</i>	Outside
SD-03045	2004	Lohstroh, Stephanie	<i>Historical Resources Survey and Report for the Los Penasquitos North Wetland Creation Project - Revised</i>	Outside
SD-03237	1994	Monserate, Lawrence C.	<i>Penasquitos Relief Truck Sewer City Council Approval</i>	Outside
SD-03349	1998	San Diego, City of	<i>Proposed Mitigation Negative Declaration for Eastgate Acres: Vesting Tentative Parcel Map/Rezone/Planned Industrial Development Permit/Resource Protection Ordinance</i>	Outside
SD-03350	1997	Kirkish, Alex N. and Brian F. Smith	<i>Archaeological Survey of the Eastgate Acres Project</i>	Outside
SD-03518	1999	Pierson, Larry J. and Todd Baker	<i>An Archaeological Survey of the Cushman Project, Northwest End of Towne Center Drive, San Diego, California</i>	Outside
SD-03589	1999	Harris, Nina M., Stropes, Tracy and Dennis R. Gallegos	<i>Cultural Resource Monitoring Report for the Village of Ystagua Water Main Break City of San Diego, California</i>	Outside
SD-03683	1999	Alter, Ruth	<i>Results of the Historic Building Assessment for 1128 Oliver Avenue, San Diego, California</i>	Outside
SD-04074	1999	Pierson, Larry and R. Todd Baker	<i>An Archaeological Survey of the Cushman Project, Northwest End of Towne Center Drive, San Diego, California, 92121</i>	Outside
SD-04322	1986	Kyle, Carolyn	<i>Cultural Resource Testing Program For SDI-12 (W-662) Loci L, M, N, and P Penasquitos Creek</i>	Outside
SD-04383	1989	ERC Environmental and Energy Services	<i>A Cultural and Paleontological Inventory Update for the University of California at San Diego and Scripps Institution of Oceanography</i>	Outside
SD-04398	1995	Kyle, Carolyn	<i>North Torrey Pines Bridge Over Los Penasquitos Creek</i>	Outside
SD-04480	1987	Rosen, Martin	<i>Second Supplemental Historic Property Survey – 11-SD-5, P.M. R29.51</i>	Within
SD-04911	1985	Laylander, Don	<i>Archaeological Survey Report for Proposed Widening and Ramp Construction Route I-5/Carmel Valley Road San Diego County</i>	Outside
SD-05040	1985	Caltrans	<i>Historic Property Survey 11-SD-5 R30.0-R34.1</i>	Outside

Report Number	Year	Author(s)	Title	Relationship to Project Site
SD-05226	1996	Piginolo, Andrew	<i>Archaeological Resource Evaluation Report: State Route 56: Between Coast and Foothill, City of San Diego, California</i>	Outside
SD-05234	1997	Kirkish, Alex and Brian F. Smith	<i>An Archaeological Survey of the Eastgate Acres Project (LDR No. 96-7756)</i>	Outside
SD-05296	1985	Hector, Susan	<i>Excavations at SDI-4609 A Portion of the Village of Ystagua Sorrento Valley, California</i>	Outside
SD-05297	1988	Carrico, Richard	<i>Data Recovery Program for a Portion of Pump Station 64 Force Main Improvement Within the Southwestern Portion of SDI-4609, The Village of Ystagua, Sorrento Valley, Draft Final Report</i>	Outside
SD-05298	N/D	Carrico, Richard and Clifford V.F. Taylor	<i>Phase I Test Excavations of Portions of SDI-5443 Situated on Hallmark Circuits, Inc. Property</i>	Outside
SD-05299	1975	WESTEC	<i>Rimbach Property Archaeology Report</i>	Outside
SD-05300	1983	Carrico, Richard and Clifford V.F. Taylor	<i>Excavation of a Portion of Ystagua: A Coastal Valley Ipai Settlement</i>	Outside
SD-05865	1978	Bull, Charles S.	<i>Letter Report: Archaeological Resources on a Parcel on Roselle Street, Sorrento Valley</i>	Outside
SD-06040	2001	Wade, Sue	<i>3880 Quarter Mile Drive: Archaeological Information</i>	Outside
SD-06198	1986	Laylander, Don	<i>First Supplemental Historic Property Survey 11-SD-5 P.M. R30.0-R34.5 11222-030100</i>	Within
SD-06646	1982	Hector, Susan	<i>Archaeological Survey of Parcel 340-081-8 Sorrento Valley, San Diego</i>	Outside
SD-07681	2000	Smith, Brian F.	<i>Addendum to an Archaeological Survey of the Towne Centre Corporate Plaza; Off-Site Sewer Project</i>	Outside
SD-08202	2002	San Diego, City of	<i>Public Notice of a Proposed Mitigated Negative Declaration: Sorrento Valley Trunk Sewer and Pump Station 89</i>	Outside
SD-08852	1990	Wade, Sue A., Van Wormer, Stephen R., and Dayle M. Cheever	<i>Historic Properties Inventory for North City Water Reclamation Facilities Clean Water Program for Greater San Diego, San Diego, California</i>	Outside
SD-09342	2002	Harper, Christopher and Roman F. Beck	<i>Phase I Cultural Resources Survey and Assessment: Sorrento-Miramar Curve Realignment and Second Main Track Project San Diego County, California</i>	Outside
SD-09376	2004	Kyle, Carolyn	<i>Cultural Resource Inventory Update and Recommendations for the University of California at San Diego 2004 Long Range Development Plan</i>	Outside
SD-09649	2001	Kyle, Carolyn	<i>Cultural Resource Assessment/Evaluation for Cingular Wireless Site SD519-01, San Diego, California</i>	Outside

Report Number	Year	Author(s)	Title	Relationship to Project Site
SD-10885	2007	Mattingly, Scott A.	<i>Archaeological and Geospatial Investigations of Fire-Altered Rock Features at Torrey Pines State Reserve, San Diego, California</i>	Within
SD-11287	N/D	Unknown	<i>Sorrento Valley Site, 10415 Sorrento Valley Road, San Diego, California</i>	Outside
SD-11414	2007	Robbins-Wade, Mary	<i>Archaeological Survey Report, I-5/ Genesee Avenue Interchange Project, San Diego, California</i>	Within
SD-11483	2007	Robbins-Wade, Mary	<i>Historic Property Survey Report – 1-5/ Genesee Avenue Interchange Project</i>	Within
SD-11761	2007	Dominici, Deb	<i>Historic Property Survey Report, I-5 North Coast Widening Project</i>	Within
SD-11803	2008	Dominici, Deb	<i>Historic Property Survey Report for Interstate 805 North Corridor Project</i>	Outside
SD-11825	2008	Rosen, Martin D.	<i>Historic Property Survey Report for the I-805 Direct Access Ramp and Carroll Canyon Road Extension Project, City of San Diego, California</i>	Outside
SD-11826	2008	Robbins-Wade, Mary	<i>Archaeological Resources Analysis for the Master Stormwater System Maintenance Project, San Diego, California Project No. 42891</i>	Within
SD-12165	2009	Rosen, Martin	<i>First Supplemental Archaeological Survey Report for the Zamudio Biological Mitigation Parcel for the Interstate 805 Direct Access Ramp and Carroll Canyon Road Extension Project, City of San Diego, California</i>	Outside
SD-12200	2009	San Diego Development Services Department, City of	<i>Draft Environmental Impact Report for the Master Storm Water System Maintenance Program (MSWSMP)</i>	Within
SD-12297	2009	Gross, G. Timothy	<i>Archaeological Resource on a Lot on Roselle Street, San Diego, California</i>	Outside
SD-12422	2001	Ni Ghabhlain, Sinead and Drew Pallette	<i>A Cultural Resources Inventory for the Route Realignment of the Proposed PF. Net/ AT&T Fiber Optics Conduit Oceanside to San Diego, California</i>	Outside
SD-12642	2008	Laylander, Don and Linda Akyuz	<i>Archaeological Survey and Extended Phase I Investigations for the Caltrans I-805 North Corridor Project, San Diego County, California</i>	Outside
SD-12822	2010	Rosen, Martin D.	<i>Second Supplemental Historic Property Survey (HPSR-S2) for the Interstate 805 Direct Access Ramp 9 (DAR) and Carroll Canyon Road Extension Project; Completion of Section 106 Compliance in Accordance with the Statewide Programmatic Agreement</i>	Outside
SD-13006	2011	San Diego, City of	<i>Master Storm Water System Maintenance Program – Draft Recirculated Program EIR</i>	Outside

Report Number	Year	Author(s)	Title	Relationship to Project Site
SD-13387	2011	Whitaker, James E.	<i>ETS #21750, Cultural Resources Survey for the Pole Brush, P95616, Sorrento Valley Project, San Diego County, California (HDR #167849)</i>	Outside
SD-13474	2010	Ni Ghabhlain, Sinead, Becker, Mark, Iverson, Dave, Andrews, Sherri and Scott Wolf	<i>Cultural and Historical Inventory and Impacts Assessment Report for San Diego Association of Governments Sorrento-to-Miramar Double Track Project, San Diego County, California</i>	Outside
SD-13475	2010	Ni Ghabhlain, Sinead	<i>Historic Property Treatment Plan for CA-SDI-4609/SDM-W-654, Sorrento-to-Miramar Double Track Project, San Diego County, California</i>	Outside
SD-13491	2011	U.S. Department of Transportation	<i>Section 106 Consultation for the Mid Coast Corridor Transit Project, San Diego County, California</i>	Outside
SD-13916	2012	Caltrans	<i>Interstate 5 North Coast Corridor Project Supplemental Draft Environmental Impact Report/ Environmental Impact Statement</i>	Outside
SD-14066	2012	Gunderman, Shelby, Stringer-Bowsher, Sarah and Sinead Ni Ghabhlain	<i>Cultural and Historical Resources Report for the Sorrento Valley Double Track Project</i>	Outside
SD-14088	2012	Ni Ghabhlain, Sinead	<i>Task Order 33, Amendment 5: Cultural Resources Study for the Sorrento to Miramar Double Track – Phase 1 Task 2- Environmental Clearance and Permitting, Pines Maintenance Spur Track Cultural Resource Testing</i>	Outside
SD-14090	2010	Ni Ghabhlain, Sinead, Becker, Mark, Iversen, Dave, Andrews, Sherri and Scott Wolf	<i>Cultural and Historical Inventory and Evaluation Report for San Diego Association of Governments Sorrento-to-Miramar Double Track Project, San Diego County, California</i>	Outside
SD-14495	2013	Caltrans	<i>Interstate 5 North Coast Corridor Project Final Environmental Impact Report/ Environmental Impact Statement and Section 4(F) Evaluation</i>	Outside
SD-14615	2013	Caltrans	<i>I-5 North Corridor Project Supplementals</i>	Within
SD-15908	2013	Zepeda-Herman, Carmen	<i>Draft Results of Historical Resources Survey of Campus Point Project</i>	Within
SD-15914	2015	Zepeda-Herman, Carmen and Harry Price	<i>Draft Environmental Impact Report for the Campus Point Project, San Diego, California Project No. 336364, SCH No. 2014091073</i>	Within
SD-16127	2008	Dominici, Deb and Don Laylander	<i>2007 Cultural Resource Treatment Plan North Coast Interstate 5 Corridor</i>	Within
SD-16131	2013	Blake, Michelle	<i>Sixth Supplemental Historic Property Survey Report (HPSR): Revised Area of Potential Effects (APE) 1-5 North Coast Corridor</i>	Within

Report Number	Year	Author(s)	Title	Relationship to Project Site
SD-16725	2015	Villalobos, Mary	<i>ETS 31056- Cultural Resources Survey for Installation of Two New Anchor at Pole Z96522 and High Sign at Pole Z96523, Sorrento Valley, San Diego County, California – IO 7074265</i>	Outside
SD-16726	2015	Villalobos, Mary	<i>ETS 31082 – Cultural Resources Survey for Anchor Installation, Pole Z96527, Sorrento Valley, San Diego County, California – IO 7074265</i>	Outside
SD-16728	2015	Villalobos, Mary	<i>ETS 31221 – Cultural Resources Survey for Down Guys Install Fiberglass Guy Strain Insulator, Pole Z96524, Sorrento Valley, San Diego County, California – IO 7074265</i>	Outside
SD-16775	2014	Gunderman Castells, Shelby, Becker, Mark, Scharlotta, Ian, Quach, Tony and Sinead Ni Ghabhlain	<i>Data Recovery Excavations at CA-SDI-4609/SDM-W-654, Ethnohistoric Village of Ystagua, for the San Diego Association of Governments Sorrento-to-Miramar Double Track Phase One Project, San Diego, California</i>	Outside
SD-17008	1989	Hector, Susan and Dayle E. Cheever	<i>Results of an Archaeological Monitoring Project in Sorrento Valley, City of San Diego</i>	Outside
SD-17232	2017	Brunzell, David	<i>San Diego 55 Fiber Project, San Diego County, California (BCR Consulting Project No. SYN1628)</i>	Within

Source: South Coastal Information Center 2019

SD-15908 and SD-15914

Carmen Zepeda-Herman prepared SD-15908, Draft Results of Historical Resources Survey of Campus Point Project, in 2013. Carmen Zepeda-Herman and Harry Price prepared SD-15914, Draft Environmental Impact Report for the Campus Point Project, San Diego, California Project No. 336364, SCH No. 2014091073, in 2015. These two studies included a record search and pedestrian field survey of the original project area. One previously recorded prehistoric resource (P-37-005613/CA-SDI-5613) was located during the record search and field survey. Archaeological investigations at CA-SDI-5613 in 1979 and 1999 identified two burials and associated Archaic Period artifacts (Zepeda-Herman 2013:13). The 2013 survey identified five flakes and one scraper; these artifacts were located outside of the project's Area of Potential Effect (APE) but within the SCIC's mapped boundary of CA-SDI-5613. Zepeda-Herman (2013:23) concluded that because of past construction, CA-SDI-5613 no longer retains sufficient integrity to be considered eligible for listing on the CRHR. The 2015 survey identified no historical or archaeological resources as the majority of the survey area was covered with asphalt parking lots and existing buildings (Zepeda-Herman and Price 2015: 4.4-4)

The SCIC record search identified four previously recorded cultural resources within a 0.25-mile radius of the project site (Table 2). These include one historic period built-environment resource and three prehistoric archaeological sites. One prehistoric site (P-37-005613/CA-SDI-005613) is located adjacent to the project site, approximately 630 feet (0.12 mile) to the north/northeast. A brief description of the resource is provided below.

Table 2 Previously Recorded Cultural Resources within 0.25-Mile of the Project Site

Primary Number	Trinomial	Resource Type	Description	Recorder(s) and Year(s)	NRHP/CRHR Eligibility Status	Relationship to Project Site
P-37-001010	CA-SDI-1010	Prehistoric Site	Prehistoric habitation site consisting of basalt and felsite debitage, pottery, bone, projectile points, scrapers, choppers, manos and mortars. P-37-001010 has been subject to heavy disturbances and no evidence of the site was located in a site update from 2005.	Pallette, Drew (2005); Kidder, F. (1979); McCown, B.E. (1952)	Unknown	Outside
P-37-004609	CA-SDI-4609	Prehistoric Site	Ethnographic village of <i>Ytsagua</i> that consists of a marine shell scatter, debitage, cremated human remains, ground stone, fire-affected rock, ecofacts, ceramics, formal tools, shell beads, midden, as well as lithic and bone artifacts. Extensive testing operations and data recovery have been conducted at this site in 1972, 1985, 2007, 2010 and 2014.	Gunderman Castells, Shelby (2014); Iverson, Dave (2010); Cheever, D. (1985); Krase, Jean (1972)	Unknown	Outside
P-37-005613	CA-SDI-5613	Prehistoric Site	Prehistoric site with two loci that consists of midden soil, marine shell, and lithic artifacts. Disturbances to the site include road grading, grazing and plowing.	Bull, Charles, and David Hanna (1978)	Not eligible for the CRHR	Adjacent
P-37-024739/P-36-006793	CA-SDI-16385H	Historic Site	Historic-period Atchison Topeka and Santa Fe Railroad constructed between 1880 and 1888. This site is eligible for listing in the NRHP and CRHR.	Foglia, Shannon (2017); Tift, L., and J. Lennen (2016); Daly, Pamela (2015); Castells, S. (2015); Castells, S., and T. Quach (2014); Castells S. and J. Krintz (2013); Castells, Shelby (2013); Schultz, E. and K. Harper (2011); Stiefel, Barry and Shelby Gunderman (2009); Ballester, Daniel and Teresa Woodard (2002)	Eligible for the NRHP and recommended eligible for the CRHR and City of San Diego's Register of Historic Resources	Outside

Source: South Coastal Information Center 2019

P-37-005613/CA-SDI-5613

P-37-005613/CA-SDI-5613 was first recorded by Charles Bull and David Hanna in 1978 and consists of midden soil, *Chione* and *Aequipecten* shell, debitage, one scraper, and one chopper. The site has two artifact concentrations (Loci A and B), and when taken together the site measures approximately 305 meters by 122 meters. Locus B appears considerably smaller than Locus A, but is noted by Bull and Hanna as having a greater artifact density. Lithic material within the site includes felsite, porphyritic felsite, andesite, basalt and quartzite. At the time of recordation, Bull and Hanna (1978) noted disturbances within CA-SDI-5613 that include grazing, plowing, and grading of three roads. Grading disturbances were minimal, as relatively low shallow cuts were observed. This site was determined ineligible for listing on the CRHR.

Review of Historical Topographic Maps and Aerial Imagery

Rincon also reviewed available historical topographic maps and aerial imagery of the project site to determine past land use (NETRonline 2019; USGS 2019a-g). Historical aerial photographs indicate that the entire project site was graded by 1980 with Campus Point Drive constructed by 1981. Three buildings are present on the property by 1990. Aerials from 1990 through 1996 indicate that during this time, the majority of the project site has been developed upon, with the exclusion of a small northwest to southeast trending strip of land at the northern portion of the project site. By 2002 the area has been fully developed (NETRonline 2019).

Field Survey Methods

On August 28, 2019, Rincon conducted an archaeological pedestrian field survey of the newly expanded portion of the project site. The 2017 SEIR study area was not examined as part of this field work effort as it had been surveyed less than five years ago. Transect intervals for the survey were spaced no more than 10 meters apart. All exposed ground surfaces were examined for artifacts (e.g., flaked stone tools, tool-making debris, stone milling tools, ceramics, fire-affected rock), ecofacts (marine shell and bone), soil discoloration that might indicate the presence of a cultural midden, soil depressions, and features indicative of the former presence of structures or buildings (e.g., standing exterior walls, postholes, foundations) or historic debris (e.g., metal, glass, ceramics). Ground disturbances such as burrows and drainages were also visually inspected. Survey accuracy was maintained using a handheld Global Positioning Satellite unit and a georeferenced map of the project site. Site characteristics and survey conditions were documented using field records and a digital camera. Copies of the survey notes and digital photographs are maintained at the Rincon Carlsbad office.

Field Survey Results

As previously mentioned, the project site is located within a paved urban setting with pockets of ground exposure (Photograph 1, Photograph 2). Due to the developed nature of the survey area, ground visibility was poor (approximately 10 percent). Soil within the project site consisted of an Altamont clay-Chesterton fine sandy loam complex populated by ornamentals, seasonal grasses, mature deciduous and coniferous trees, and coastal scrub (Photograph 3). Disturbances within the project site were abundant and included extensive commercial development, as well as grading and paving for parking lots, sidewalks, roadways, and landscaping (Photographs 4-6). No archaeological resources were identified during the field survey. All standing buildings and structures were less than 45 years of age

and as such, did not meet the Office of Historic Preservations guidelines to be considered historic-era resources.

Photograph 1 Urban Setting within Project Site, Facing West



Photograph 2 Urban Setting within Project Site, Facing North



Photograph 3 Ground Exposure and Vegetation within Project Site, Facing South



Photograph 4 View of Parking Lot within Project Site, Facing South



Photograph 5 Sidewalks within Project Site, Facing East



Photograph 6 Roadways within Project Site, Facing North



Findings and Recommendations

The results of the supplemental cultural resource assessment found no evidence of cultural resources within the expanded portion of the project site. A cultural resources records search performed for the entire project area identified one previously recorded archaeological resource (P-37-005613/CA-SDI-5613) located within the 2017 SEIR study area. This archaeological resource was determined ineligible for listing on the CRHR (City of San Diego 2017). As a resource ineligible for the CRHR, site P-37-005613/CA-SDI-5613 requires no further management consideration.

The field survey of the expanded portion of the project was negative for archaeological resources. Review of historical aerial photographs and topographic maps identified no previously recorded built environment resources on the project site. All existing buildings located within the project site are less than 45 years old and are not considered historical resources under CEQA.

Geotechnical data indicate that the project site was mass graded in 1979 with 20 to 110 feet of redeposited fill subsequently placed over the property (Geocon Incorporated 2019). Given the extent of these past ground-disturbing activities, any archaeological remains that may have once been present on the property are likely no longer extant. These findings indicate that even if project-related activities extend below the redeposited fill level, there is a low potential to impact archaeological resources. Rincon recommends a finding of **no impact on historical resources**. The project is required to adhere to regulations regarding the unanticipated discovery of archaeological resources and human remains, detailed below.

Unanticipated Discovery of Archaeological Resources

If cultural resources are encountered during ground-disturbing activities, work in the immediate area must halt, and an archaeologist meeting the Secretary of the Interior's Professional Qualifications Standards for archaeology (National Park Service 1983) should be contacted immediately to evaluate the find. If the discovery proves to be significant under CEQA, additional work such as data recovery excavation, Native American consultation, and archaeological monitoring may be warranted to mitigate any significant impacts.

Human Remains

The discovery of human remains is always a possibility during ground disturbing activities. If human remains are found during the excavation, the State of California Health and Safety Code Section 7050.5 states that no further disturbance shall occur until the County Coroner has made a determination of origin and disposition pursuant to Public Resources Code Section 5097.98. In the event of an unanticipated discovery of human remains, the County Coroner must be notified immediately. If the human remains are determined to be prehistoric, the Coroner will notify the Native American Heritage Commission, which will determine and notify a most likely descendant (MLD). The MLD has 48 hours from being granted site access to make recommendations for the disposition of the remains. If the MLD does not make recommendations within 48 hours, the land owner shall reinter the remains in an area of the property secure from subsequent disturbance.



Please do not hesitate to contact Rincon Consultants with any questions regarding this cultural resources study.

Sincerely,

Rincon Consultants, Inc.

A handwritten signature in black ink, appearing to be "Breana Campbell-King".

Breana Campbell-King, M.A., R.P.A.
Senior Archaeologist

A handwritten signature in black ink, appearing to be "Mary Pfeiffer".

Mary Pfeiffer, B.A.
Associate Archaeologist

Attachments

Attachment A Figures

Attachment B Confidential Record Search Results

References

Bull, Charles and David Hanna

- 1978 Archaeological Site Record for P-37-005613/CA-SDI-005613. On file at the South Coastal Information Center, San Diego.

California Soil Resource Lab

- 2019 32.889997, -117.224746. Soil Data Explorer. Electronic document accessed September 6, 2019 from: <https://casoilresource.lawr.ucdavis.edu/gmap/>

Geocon Incorporated

- 2019 Geotechnical Investigation, Campus Point Complex 4110 and 4161 Campus Point Court, 10260 and 10290 Campus Point Drive, San Diego, California. Report prepared for Alexandra Real Estate Equities, Inc., San Diego, California.

National Park Service

- 1983 Archaeology and Historic Preservation: Secretary of the Interior's Standards and Guidelines. Electronic document, online at http://www.nps.gov/history/local-law/Arch_Standards.htm, accessed December 6, 2011.

NETRonline

- 2019 Historic Aerial Viewer: 32.889997, -117.224746. Electronic document accessed September 6, 2019 from: <https://www.historicaerials.com/viewer>

San Diego, City of

- 2017 Campus Point Master Plan Supplemental Environmental Impact Report. Project No. 336364; SCH No. 2014091073; SEIR to EIR No. 91-0360 (SCH No. 92121002).

United States Geological Survey (USGS)

- 2019a 1903, La Jolla, 1:62500 topographic map. Electronic document accessed September 6, 2019 from: https://ngmdb.usgs.gov/ht-bin/tv_browse.pl?id=69325bc5eddc6c0cfe799bf50b90af39
- 2019b 1930, La Jolla, 1:62500 topographic map. Electronic document accessed September 6, 2019 from: https://ngmdb.usgs.gov/ht-bin/tv_browse.pl?id=84cfb492118fbd4300254e65fdacbf25
- 2019c 1943, Del Mar, 1:31680 topographic map. Electronic document accessed September 6, 2019 from: https://ngmdb.usgs.gov/ht-bin/tv_browse.pl?id=b27467b4c096b19c4c7198b9478cf67a
- 2019d 1953, Del Mar, 1:24000 topographic map. Electronic document accessed September 6, 2019 from: https://ngmdb.usgs.gov/ht-bin/tv_browse.pl?id=d7d3870d63f8c4a30c62b9fd70444eea
- 2019e 1967, Del Mar, 1:24000 topographic map. Electronic document accessed September 6, 2019 from: https://ngmdb.usgs.gov/ht-bin/tv_browse.pl?id=a66880ebcb12df9454be54f27f22dae6



United States Geological Survey (USGS) (continued)

2019f 1979, San Diego, 1:100000 topographic map. Electronic document accessed September 6, 2019 from: https://ngmdb.usgs.gov/ht-bin/tv_browse.pl?id=25e2fd67d76b64a23c519877e2a6646a

2019g 1994, Del mar, 1:24000 topographic map. Electronic document accessed September 6, 2019 from: https://ngmdb.usgs.gov/ht-bin/tv_browse.pl?id=094852f93b6451aef863c1d5e80b26c1

Zepeda-Herman, Carmen

2013 Draft Results of Historical Resources Survey of Campus Point Project. On file at the South Coastal Information Center, San Diego.

Zepeda-Herman, Carmen and Harry Price

2015 Draft Environmental Impact Report for the Campus Point Project San, San Diego, California Project No. 336364 SCH No. 2014091073.

Attachment A

Figures

Figure 1 Regional Location Map

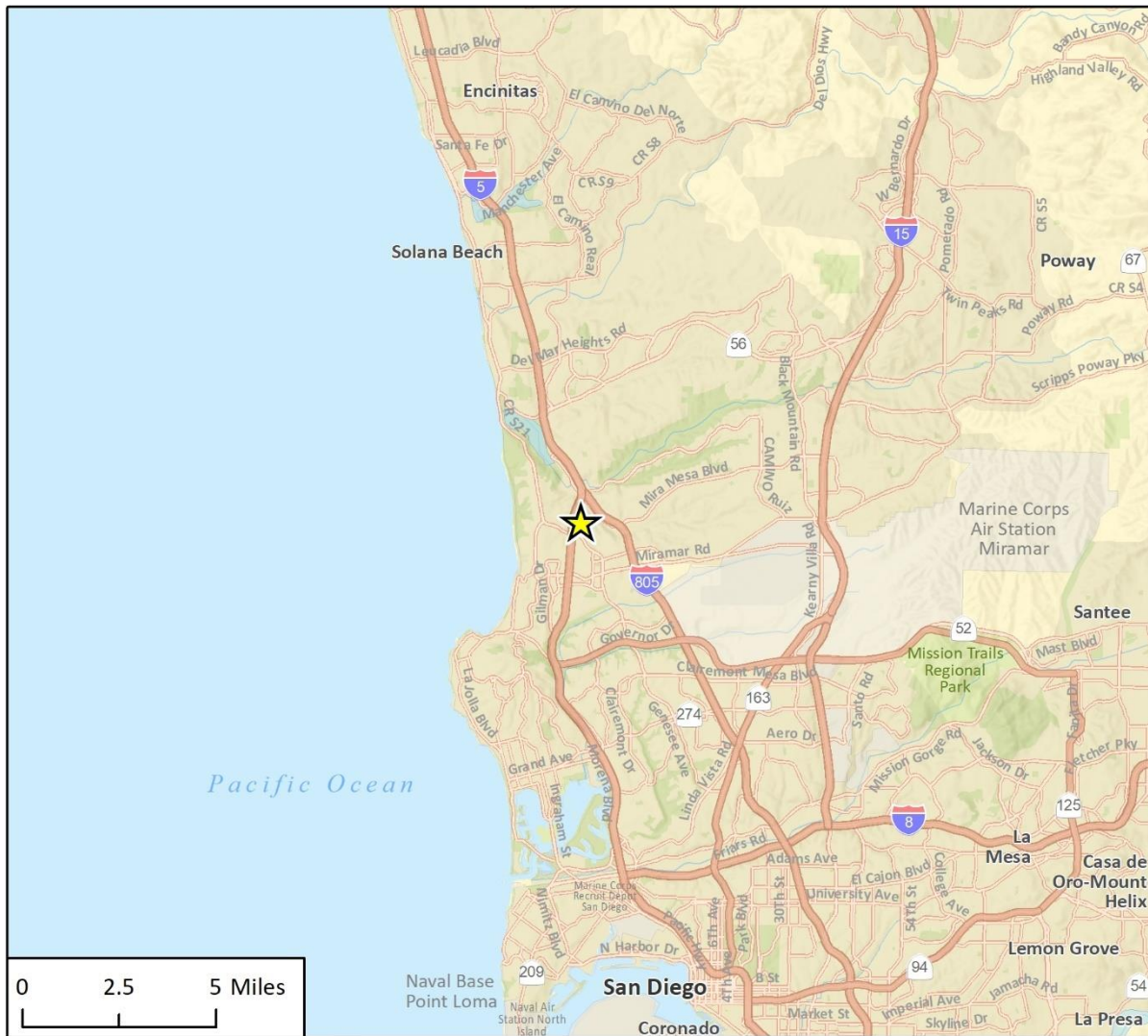

★ Project Location

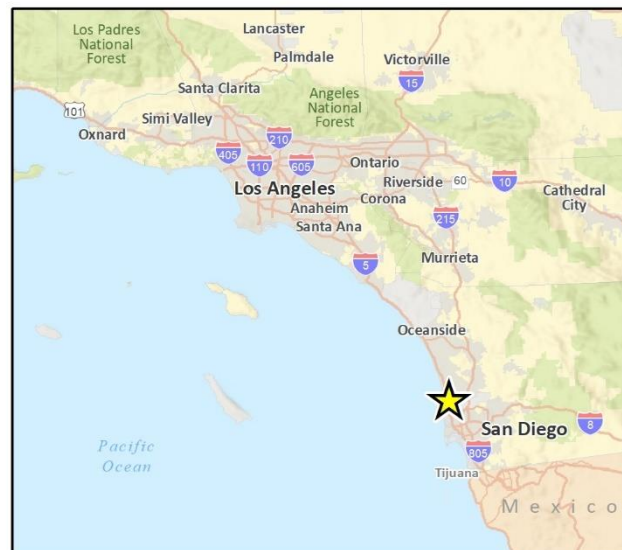
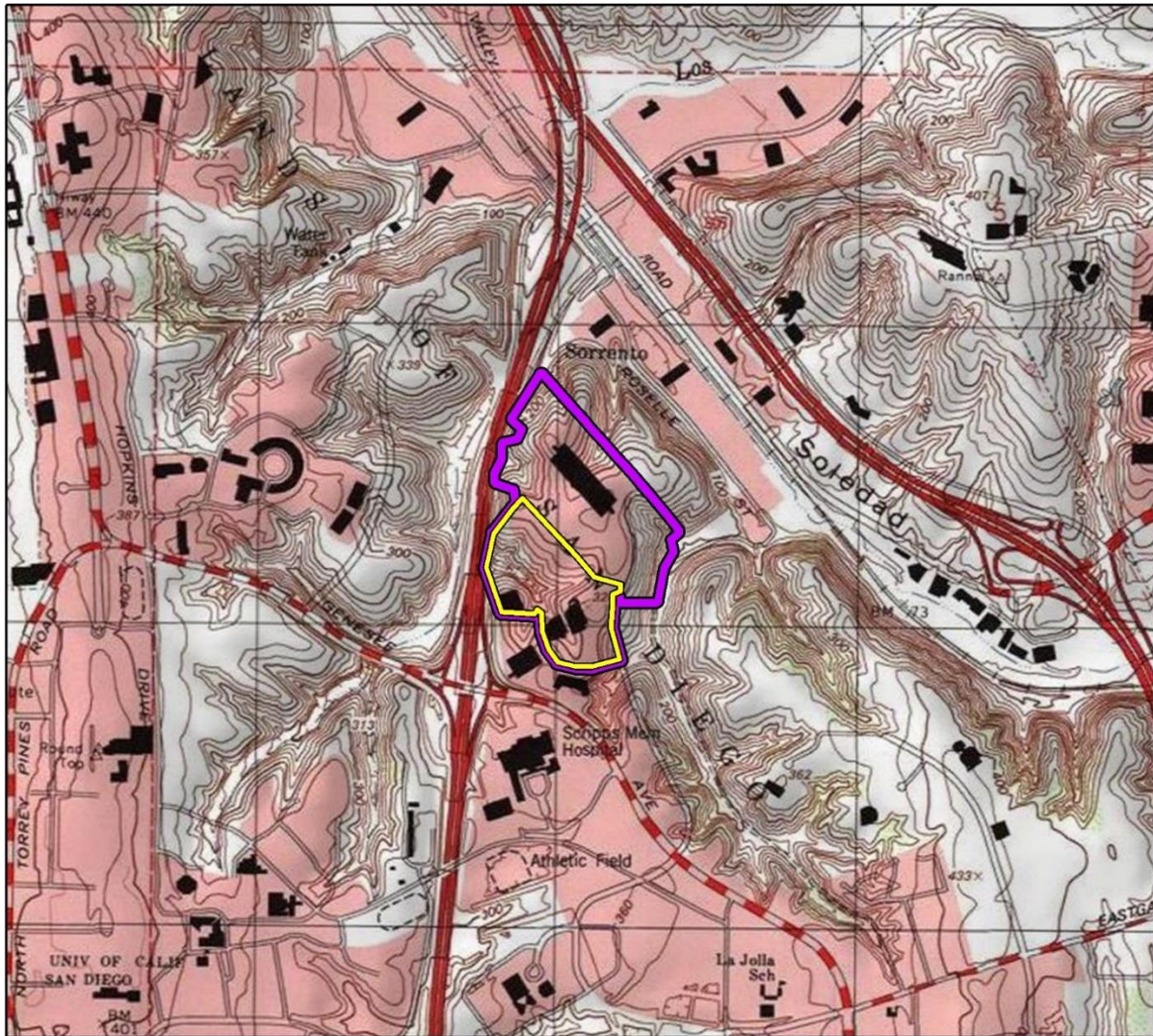

Fig 1 Regional Location

Figure 2 Project Location Map



Imagery provided by National Geographic Society, Esri and its licensors © 2019. Del Mar Quadrangle. T15S R03W S05-08. The topographic representation depicted in this map may not portray all of the features currently found in the vicinity today and/or features depicted in this map may have changed since the original topographic map was assembled.

- Newly Expanded Project Area
- Original Project Area

0 1,000 2,000 Feet

N

CRFig 1 Proj Locn Map

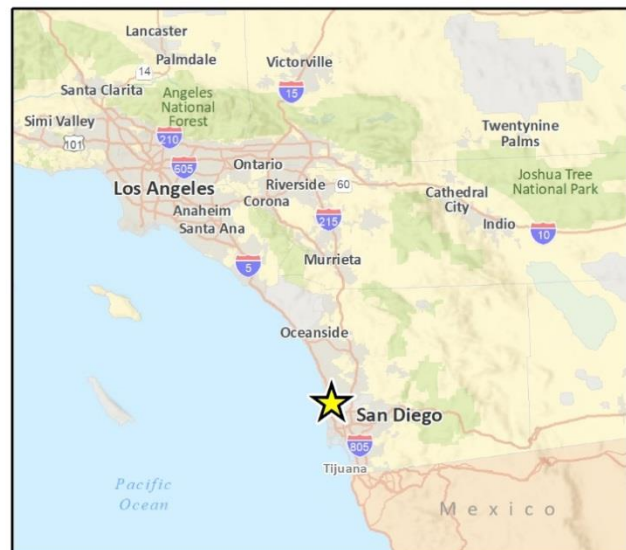

Attachment B

Confidential Record Search Results

Report List

Report No.	Other IDs	Year	Author(s)	Title	Affiliation	Resources
SD-00230	NADB-R - 1120230; Voided - CARRICO40	1977	Carrico, Richard	Archaeological Study of the Commercial Proposed Sorrento Valley R&D Complex.	WESTEC Services, Inc.	
SD-00279	NADB-R - 1120279; Voided - CARRICO58	1978	Carrico, Richard	Archaeological Study of the Proposed Wong Sorrento Industrial Buildings San Diego	Westec Services, Inc.	37-001010, 37-001064, 37-001087, 37-001106, 37-004513, 37-004609
SD-00283	NADB-R - 1120283; Voided - CARRICO65	1978	Carrico, Richard	Archaeological Study of the Roselle Street/Shell Oil Project.	WESTEC Services, Inc.	37-001010, 37-001064, 37-001087, 37-001106, 37-004513, 37-004609, 37-004647, 37-005193
SD-00292	NADB-R - 1120292; Voided - CARRICO48	1977	Carrico, Richard	Archaeological Study of the Sorrento Valley Road Pipeline Project.	WESTEC Services, Inc.	37-001010, 37-001064, 37-001087, 37-001106
SD-00328	NADB-R - 1120328; Voided - CARRICO80	1975	Carrico, Richard L.	Rimbach Property Archaeology Report	WESTEC Services, Inc.	
SD-00344	NADB-R - 1120344; Voided - CARRICO104	1979	Carrico, Richard and Richard Eckhardt	Archaeological Study of the Proposed Gaines Sorrento Industrial Park San Diego, California.	WESTEC Services, Inc.	37-001010, 37-001064, 37-001106, 37-004513, 37-004609, 37-004647, 37-005193, 37-005443
SD-00648	NADB-R - 1120648; Voided - CARRICO24	1977	Carrico, Richard	Archaeological Study of the Norwich-Kaiser-Dentt Industrial Lot	Westec Services, Inc.	37-001010, 37-001087, 37-001106, 37-004513, 37-004609, 37-004647, 37-005193, 37-005201
SD-00652	NADB-R - 1120652; Voided - CARRICO18	1975	Carrico, Richard	Archaeological and Historical Survey of the Higgins-Sorrento Valley Project (EQD No. 75-06-31P)	Westec Services, Inc.	37-001010, 37-001064, 37-001087, 37-001106
SD-00680	NADB-R - 1120680; Voided - HECTOR 20	1986	Hector, Susan and Sue Wade	Excavation of a Portion of SDi-4513 The Rimbach Site City of San Diego, California.	RECON	37-004513, 37-004609
SD-00750	NADB-R - 1120750; Voided - CARRICO129	1980	Carrico, Richard L. and Clifford V. F. Taylor	Phase I Test Excavations of Portions of SDi-5443 Situated on Hallmark Circuits, Inc. Property ***REPORT MISSING***	WESTEC Services, Inc.	37-005443
SD-00809	NADB-R - 1120809; Voided - LAYLANDE14	1985	Laylander, Don	Archaeological Survey Report for Proposed Widening and Ramp Construction Route I-5/Carmel Valley Road San Diego County.	Caltrans	37-001010, 37-001103, 37-004615, 37-004647, 37-008121
SD-00827	NADB-R - 1120827; Voided - GALLEGO 71	1989	Gallegos, Dennis, Roxana Phillips, Andrew Pignolo, Tom Demere, and Patricia M. Masters	A Cultural and Paleontological Inventory Update for the University of California at San Diego and Scripps Institution of Oceanography	ERC Environmental and Energy Services	37-000201, 37-000525, 37-004620, 37-004623, 37-004669, 37-007952, 37-008466, 37-008467, 37-008468, 37-008469, 37-008470, 37-008471, 37-008472, 37-009288, 37-011019
SD-01119	NADB-R - 1121119; Voided - HECTOR 16	1985	Hector, Susan M.	Excavations at SDi-4609 A Portion of the Village of Ystagua Sorrento Valley, California.	RECON	37-004609
SD-01149	NADB-R - 1121149; Voided - LAYLANDE16	1986	Laylander, Don	Thirrd Addendum Archaeological Survey Report for Proposed Widening and Ramp Construction Route I-5/Carmel Valley Road San Diego County.	San Diego State University CRM Center	37-004513
SD-01397	NADB-R - 1121397; Voided - EIDSSNESS05	1979	Eidsness, Janet, Douglas Flower, Darcy Ike, and Linda Roth	Archaeological Investigation of the Sorrento Valley Road Pipeline Project Limited Linear Test, City of San Diego SDM-W-654	Flower, Ike, and Roth Archaeological Consultants	
SD-01625	NADB-R - 1121625; Voided - WESTEC 3	1977	WESTEC Services, Inc.	Cultural Resources of the West Mira Mesa Planning Area	WESTEC Services, Inc.	

Report List

Report No.	Other IDs	Year	Author(s)	Title	Affiliation	Resources
SD-01666	NADB-R - 1121666; Voided - WADE 12A	1986	Wade, Sue A.	Gonzales Canyon Sewer Line	RECON	
SD-01920	NADB-R - 1121920; Voided - HANNA 08	1980	Hanna, David Jr.	A Cultural Resource Inventory of the University of California at San Diego	RECON	37-000525, 37-004624
SD-02345	NADB-R - 1122345; Voided - SMITHB 168	1991	SMITH, BRIAN F.	RESULTS OF AN ARCHAEOLOGICAL STUDY FOR THE GENESEE AVENUE I-5 INTERCHANGE PROJECT	BRIAN F. SMITH AND ASSOCIATES	
SD-02699	NADB-R - 1122699; Voided - CARRICO160	1992	CARRICO, RICHARD and ET AL	PHASE 1 HISTORIC PROPERTIES INVENTORY OF THE MID-COAST CORRIDOR TRANSPORTATION ALTERNATIVES, SAN DIEGO, CALIFORNIA	OGDEN ENVIROMENTAL AND ENERGY SERVICES CO	37-000041, 37-000197, 37-000531, 37-000962, 37-001103, 37-004605, 37-004627, 37-008121, 37-009288, 37-010143, 37-010437, 37-011783, 37-012453, 37-012556, 37-012557, 37-012559, 37-012560
SD-03045	NADB-R - 1123045; Voided - LOHSTRO01	2004	LOHSTROH, STEPHANIE	HISTORICAL RESOURCES SURVEY AND REPORT FOR THE LOS PENASQUITOS NORTH WETLAND CREATION PROJECT - REVISED	ASM AFFILIATES	
SD-03237	NADB-R - 1123237; Other - 93101080; Voided - CITYSD 101	1994	MONSERRATE, LAWRENCE C.	PENASQUITOS RELIEF TRUCK SEWER CITY COUNCIL APPROVAL	CITY OF SAN DIEGO	37-008124, 37-013492
SD-03349	NADB-R - 1123349; Voided - CITYSD 91	1998	CITY OF SAN DIEGO	PROPOSED MITIGATED NEGATIVE DECLARATION FOR EASTGATE ACRES: VESTING TENTATIVE PARCEL MAP/REZONE/PLANNED INDUSTRIAL DEVELOPMENT PERMIT/RESOURCE PROTECTION ORDINANCE	CITY OF SAN DIEGO	
SD-03350	NADB-R - 1123350; Voided - KIRKISH03	1997	KIRKISH, ALEX N. and BRIAN F. SMITH	ARCHAEOLOGICAL SURVEY OF THE EASTGATE ACRES PROJECT	BRIAN F. SMITH ASSOICATES	
SD-03518	NADB-R - 1123518; Voided - PIERSON11	1999	PIERSON, LARRY J and TODD BAKER	AN ARCHAEOLOGICAL SURVEY OF THE CUSHMAN PROJECT, NORTHWEST END OF TOWNE CENTER DRIVE, SAN DIEGO, CALIFORNIA	BRIAN F SMITH AND ASSOCIATES	
SD-03589	NADB-R - 1123589; Other - LDR NO. 99-0578; Voided - HARRISN 01	1999	HARRIS, NINA M., TRACY STROPES, and DENNIS R. GALLEGOS	CULTURAL RESOURCE MONITORING REPORT FOR THE VILLAGE OF YSTAGUA WATER MAIN BREAK CITY OF SAN DIEGO, CALIFORNIA	CITY OF SAN DIEGO, WATER DEPARTMENT	
SD-03683	NADB-R - 1123683; Other - AFFINIS JOB NO. 1417; Voided - ALTER40	1999	ALTER, RUTH	RESULTS OF THE HISTORIC BUILDING ASSESSMENT FOR 1128 OLIVER AVENUE, SAN DIEGO, CALIFORNIA	RANDALL DORRIS	
SD-04074	NADB-R - 1124074; Voided - PIERSON30	1999	PIERSON, LARRY and R. TODD BAKER	AN ARCHAEOLOGICAL SURVEY OF THE CUSHMAN PROJECT, NORTHWEST END OF TOWNE CENTRE DRIVE, SAN DIEGO, CA, 92121	BRAIN F. SMITH AND ASSOCIATES	

Report List

Report No.	Other IDs	Year	Author(s)	Title	Affiliation	Resources
SD-04322	NADB-R - 1124322; Voided - WESTEC60	1986	WESTEC SERVICES, INC. and CAROLYN KYLE	CULTURAL RESOURCE TESTING PROGRAM FOR SDI-12(W-662) LOCI L, M, N, & P PENASQUITOS CREEK	WESTEC	37-000012
SD-04383	NADB-R - 1124383; Voided - ERCE18	1989	ERC ENVIRONMENTAL AND ENERGY SERVICES	A CULTURAL AND PALAEONTOLOGICAL INVENTORY UPDATE FOR THE UNIVERSITY OF CALIFORNIA AT SAN DIEGO AND SCRIPPS INSTITUTION OF OCEANOGRAPHY	ERC	
SD-04398	NADB-R - 1124398; Voided - KYLE101	1995	KYLE, CAROLYN	NORTH TORREY PINES BRIDGE OVER LOS PENASQUITOS CREEK	GALLEGOS AND ASSOCIATES	
SD-04480	NADB-R - 1124480; Voided - ROSEN48	1987	ROSEN, MARTIN	2ND SUPPLEMENTAL HISTORIC PROPERTY SURVEY - 11-SD-5, P.M. R29.51	ROSEN, M.	37-000197, 37-001103, 37-004513, 37-004615, 37-004627, 37-004629, 37-008121, 37-010143, 37-010144
SD-04911	NADB-R - 1124911; Voided - LAYLAND35	1985	Laylander, Don	Archaeological Survey Report for Proposed Widening & Ramp Construction Route I-5/ Carmel Valley Road San Diego County	Don Laylander	37-000197, 37-000531, 37-001010, 37-001103, 37-004605, 37-004614, 37-004615, 37-004627, 37-004629, 37-004647, 37-008121
SD-05040	NADB-R - 1125040; Voided - CALTRANS27	1985	Caltrans	Historic Property Survey 11-SD-5 R30.0- R34.1	Dept. of Transporation	
SD-05226	NADB-R - 1125226; Other - CIP 52-463.0 DEP No. 95-0099; Voided - PIGNIOLO94	1996	PIGINOLO, ANDREW	Archaeological Resource Evaluation Report: State Route 56: Between Coast & Foothill, City of San Diego, CA	KEA Environmental, Inc.	37-006044, 37-006911, 37-006912, 37-007206, 37-010306, 37-010307, 37-010909, 37-010916, 37-013078, 37-013079, 37-013096, 37-013099, 37-014049, 37-015671
SD-05234	NADB-R - 1125234; Voided - KIRKISH12	1997	KIRKISH, ALEX and Brian F. Smith	An Archaeological Survey of the Eastgate Acres project (LDR No. 96-7756)	Alex Kirkish	
SD-05296	NADB-R - 1125296; Voided - HECTOR103	1985	HECTOR, SUSAN	EXCAVATIONS AT SDI-4609 A PORTION OF THE VILLAGE OF YSTAGUA SORRENTO VALLEY, CALIFORNIA	SUSAN HECTOR	37-004609
SD-05297	NADB-R - 1125297; Voided - CARRICO232	1988	CARRICO, RICHARD	DATA RECOVERY PROGRAM FOR A PORTION OF PUMP STATION 64 FORCE MAIN IMPROVEMENT WITHIN THE SOUTHWESTERN PORTION OF SDI-4609, THE VILLAGE OF YSTAGUA, SORRENTO VALLEY, DRAFT FIANL REPORT	WESTEC SERVICES	37-001010, 37-001064, 37-004513, 37-004609, 37-005443
SD-05298	NADB-R - 1125298; Voided - CARRICO233		CARRICO, RICHARD and CLIFFORD V. F. TAYLOR	PHASE I TEST EXCAVATIONS OF PORTIONS OF SDI-5443 SITUATED ON HALLMARK CIRCUITS, INC. PROPERTY	WESTEC SERVICES	37-005443
SD-05299	NADB-R - 1125299; Voided - WESTEC70	1975	WESTEC	RIMBACH PROPERTY ARCHAEOLOGY REPORT	WESTEC	
SD-05300	NADB-R - 1125300; Voided - CARRICO234	1983	CARRICO, RICHARD and CLIFFORD V. F. TAYLOR	EXCAVATION OF A PORTION OF YSTAGUA: A COASTAL VALLEY IPAI SETTLEMENT	RICHARD CARRICO	37-004609

Report List

Report No.	Other IDs	Year	Author(s)	Title	Affiliation	Resources
SD-05865	NADB-R - 1125865; Voided - BULL 67	1978	BULL, CHARLES S.	LETTER REPORT: ARCHAEOLOGICAL RESOURCES ON A PARCEL ON ROSELLE STREET, SORRENTO VALLEY	CHAS. BULL	37-004609
SD-06040	NADB-R - 1126040; Voided - WADE80	2001	Wade, Sue	3880 Quarter Mile Drive: Archaeological Information	Heritage Resources	
SD-06198	NADB-R - 1126198; Voided - LAYLAND 44	1986	LAYLANDER, DON	FIRST SUPPLEMENTAL HISTORIC PROPERTY SURVEY 11-SD-5 P.M.R30.0-R34.5 11222-030100	CALIFORNIA DEPARTMENT OF TRANSPORTATION	
SD-06646	NADB-R - 1126646; Voided - HECTOR 109	1982	HECTOR, SUSAN	ARCHAEOLOGICAL SURVEY OF PARCEL 340-081-8 SORRENTO VALLEY, SAN DIEGO	SUSAN HECTOR	
SD-07681	NADB-R - 1127681; Voided - SMITH 425	2000	BRIAN F. SMITH	ADDENDUM TO AN ARCHAEOLOGICAL SURVEY OF THE TOWNE CENTRE CORPORATE PLAZA; OFF-SITE SEWER PROJECT	BRIAN F. SMITH AND ASSOCIATES	
SD-08202	NADB-R - 1128202; Voided - CITYSD1017	2002	CITY OF SAN DIEGO	PUBLIC NOTICE OF A PROPOSED MITIGATED NEGATIVE DECLARATION; SORRENTO VALLEY TRUNK SEWER AND PUMP STATION 89	CITY OF SAN DIEGO LAND DEVELOPMENT	
SD-08852	NADB-R - 1128852; Other - CONTRACT NO. RR-272024; Voided - WADE129	1990	WADE, SUE A., STEPHEN R. VAN WORMER, and DAYLE M. CHEEVER	HISTORIC PROPERTIES INVENTORY FOR NORTH CITY WATER RECLAMATION FACILITIES CLEAN WATER PROGRAM FOR GREATER SAN DIEGO, SAN DIEGO, CALIFORNIA	RECON	37-000045, 37-000046, 37-002723, 37-004513, 37-004609, 37-005017, 37-005204, 37-005443, 37-008803, 37-010437, 37-010438, 37-010531, 37-011750, 37-011751, 37-011752, 37-011753, 37-011754, 37-011783, 37-011784, 37-011785
SD-09342	NADB-R - 1129342; Other - 58-00161049.01; Voided - HARPER02	2002	HARPER, CHRISTOPHER and ROMAN F. BECK	PHASE I CULTURAL RESOURCES SURVEY AND ASSESSMENT: SORRENTO-MIRIMAR CURVE REALIGNMENT AND SECOND MAIN TRACK PROJECT PROJECT SAN DIEGO COUNTY, CALIFORNIA	URS CORPORATION	37-005204, 37-005606, 37-010438
SD-09376	NADB-R - 1129376; Voided - KYLE273	2004	Kyle, Carolyn	Cultural Resource Inventory Update and Recommendations for the University of California at San Diego 2004 Long Range Development Plan	Kyle Consulting	37-000525, 37-000795, 37-008466, 37-008468, 37-008470, 37-008471
SD-09649	NADB-R - 1129649; Voided - KYLE 304	2001	Kyle, Carolyn	Cultural Resource Assessment/Evaluation for Cingular Wireless Site SD519-01, San Diego, California	Kyle Consulting	
SD-10885	NADB-R - 1130885; Voided - MATTING01	2007	MATTINGLY, SCOTT A.	ARCHAEOLOGICAL AND GEOSPATIAL INVESTIGATIONS OF FIRE-ALTERED ROCK FEATURES AT TORREY PINES STATE RESERVE, SAN DIEGO, CALIFORNIA	SCOTT A. MATTINGLY	37-009595
SD-11287	NADB-R - 1131287; Voided - HISTORI262		VARIOUS	SORRENTO VALLEY SITE, 10415 SORRENTO VALLEY ROAD, SAN DIEGO, CALIFORNIA		

Report List

Report No.	Other IDs	Year	Author(s)	Title	Affiliation	Resources
SD-11414	NADB-R - 1131414; Voided - ROBBINS218	2007	ROBBINS-WADE, MARY	ARCHAEOLOGICAL SURVEY REPORT, I-5 / GENESEE AVENUE INTERCHANGE PROJECT, SAN DIEGO, CALIFORNIA	AFFINIS	37-001010, 37-009288
SD-11483	NADB-R - 1131483; Voided - ROBBINS221	2007	ROBBINS-WADE, MARY	HISTORIC PROPERTY SURVEY REPORT - I-5 / GENESEE AVENUE INTERCHANGE PROJECT	AFFINIS	
SD-11761	NADB-R - 1131761; Voided - DOMINIC167	2007	DOMINICI, DEB	HISTORIC PROPERTY SURVEY REPORT, I-5 NORTH COAST WIDENING PROJECT	CALTRANS	
SD-11803	NADB-R - 1131803; Voided - DOMINIC168	2008	DOMINICI, DEB	HISTORIC PROPERTY SURVEY REPORT FOR INTERSTATE 805 NORTH CORRIDOR PROJECT	CALTRANS	
SD-11825	NADB-R - 1131825; Voided - ROSEN124	2008	ROSEN, MARTIN D.	HISTORIC PROPERTY SURVEY REPORT FOR THE I-805 DIRECT ACCESS RAMP AND CARROLL CANYON ROAD EXTENSION PROJECT, CITY OF SAN DIEGO, CALIFORNIA	CALTRANS	
SD-11826	NADB-R - 1131826; Other - AFFINIS JOB NO. 2215; Voided - ROBBINS255	2008	ROBBINS-WADE, MARY	ARCHAEOLOGICAL RESOURCES ANALYSIS FOR THE MASTER STORMWATER SYSTEM MAINTENANCE PROGRAM, SAN DIEGO, CALIFORNIA PROJECT. NO. 42891	AFFINIS	
SD-12165	NADB-R - 1132165; Voided - ROSEN130	2009	ROSEN, MARTIN	FIRST SUPPLEMENTAL ARCHAEOLOGICAL SURVEY REPORT FOR THE ZAMUDIO BIOLOGICAL MITIGATION PARCEL FOR THE INTERSTATE 805 DIRECT ACCESS RAMP AND CARROLL CANYON ROAD EXTENSION PROJECT CITY OF SAN DIEGO, CALIFORNIA	CALIFORNIA DEPARTMENT OF TRANSPORTATION	
SD-12200	NADB-R - 1132200; Other - Project No. 42891 SCH No. 200101032; Voided - CITYSD1081	2009		DRAFT ENVIRONMENTAL IMPACT REPORT FOR THE MASTER STORM WATER SYSTEM MAINTENANCE PROGRAM (MSWSMP)	CITY OF SAN DIEGO DEVELOPMENT SERVICES DEPARTMENT	
SD-12297	NADB-R - 1132297; Voided - GROSS103	2009	GROSS, G. TIMOTHY	ARCHAEOLOGICAL RESOURCES ON A LOT ON ROSELLE STREET, SAN DIEGO, CALIFORNIA	AFFINIS	37-004609
SD-12422	NADB-R - 1132422; Voided - NIGHAS68	2001	NI GHABHLAIN, SINEAD and DREW PALLETTE	A CULTURAL RESOURCES INVENTORY FOR THE ROUTE REALIGNMENT OF THE PROPOSED PF. NET / AT&T FIBER OPTICS CONDUIT OCEANSIDE TO SAN DIEGO, CALIFORNIA	ASM AFFILIATES, INC.	
SD-12642	NADB-R - 1132642; Voided - LAYLAD73	2008	LAYLANDER, DON and LINDA AKYUZ	ARCHAEOLOGICAL SURVEY AND EXTENDED PHASE I INVESTIGATIONS FOR THE CALTRANS I-805 NORTH CORRIDOR PROJECT, SAN DIEGO COUNTY, CALIFORNIA	ASM AFFILIATES	37-002723, 37-011762, 37-012418, 37-012424, 37-012425

Report List

Report No.	Other IDs	Year	Author(s)	Title	Affiliation	Resources
SD-12822	NADB-R - 1132822; Voided - ROSEN143	2010	ROSEN, MARTIN D.	SECOND SUPPLEMENTAL HISTORIC PROPERTY SURVEY (HPSR-S2) FOR THE INTERSTATE 805 DIRECT ACCESS RAMP (DAR) AND CARROLL CANYON ROAD EXTENSION PROJECT; COMPLETION OF SECTION 106 COMPLIANCE IN ACCORDANCE WITH THE STATEWIDE PROGRAMMATIC AGREEMENT	ROSEN, MARTIN D.	37-002723, 37-004513, 37-010251
SD-13006	NADB-R - 1133006; Other - SCH. NO. 2004101032 PROJECT NO. 42891; Voided - ROBBINS316	2011		MASTER STORM WATER SYSTEM MAINTENANCE PROGRAM - DRAFT RECIRCULATED PROGRAM ENVIRONMENTAL IMPACT REPORT	CITY OF SAN DIEGO	
SD-13387	NADB-R - 1133387; Voided - WHITJ03	2011	WHITAKER, JAMES E.	ETS #21750, CULTURAL RESOURCES SURVEY FOR THE POLE BRUSH, P95616, SORRENTO VALLEY PROJECT, SAN DIEGO COUNTY, CALIFORNIA (HDR #167849)	HDR, INC.	37-004609, 37-005443, 37-005613
SD-13474	NADB-R - 1133474; Voided - NIGHAS71	2010	NI GHABHLAIN, SINEAD, MARK BECKER, DAVE IVERSON, SHERRI ANDREWS, and SCOTT WOLF	CULTURAL AND HISTORICAL INVENTORY AND IMPACTS ASSESSMENT REPORT FOR SAN DIEGO ASSOCIATION OF GOVERNMENTS SORRENTO-TO-MIRAMAR DOUBLE TRACK PROJECT, SAN DIEGO COUNTY, CALIFORNIA	ASM AFFILIATES, INC.	37-004513, 37-004609, 37-005443, 37-010438
SD-13475	NADB-R - 1133475; Voided - NIGHAS72	2010	NI GHABHLAIN, SINEAD	HISTORIC PROPERTY TREATMENT PLAN FOR CA-SDI-4609/SDM-W-654, SORRENTO-TO-MIRAMAR DOUBLE TRACK PROJECT, SAN DIEGO COUNTY, CALIFORNIA	ASM AFFILIATES, INC.	37-004513, 37-004609, 37-005443, 37-010438
SD-13491	NADB-R - 1133491; Voided - USDT01	2011	U.S. DEPARTMENT OF TRANSPORTATION	SECTION 106 CONSULTATION FOR THE MID COAST CORRIDOR TRANSIT PROJECT, SAN DIEGO COUNTY, CA	U.S. DEPARTMENT OF TRANSPORTATION	
SD-13916	NADB-R - 1133916; Voided - CALTRANS88	2012	CALTRANS	INTERSTATE 5 NORTH COAST CORRIDOR PROJECT SUPPLEMENTAL DRAFT ENVIRONMENTAL IMPACT REPORT/ ENVIRONMENTAL IMPACT STATEMENT	CALTRANS	
SD-14066	NADB-R - 1134066; Voided - GUNDS03	2012	GUNDERMAN, SHELBY, SARAH STRINGER-BOWSER, and SINEAD NI GHABHLAIN	CULTURAL AND HISTORICAL RESOURCES REPORT FOR THE SORRENTO VALLEY DOUBLE TRACK PROJECT	ASM AFFILIATES, INC.	37-000197, 37-001010, 37-004647, 37-017178
SD-14088	NADB-R - 1134088; Voided - NIGHAS105	2012	NI GHABHLAIN, SINEAD	TASK ORDER 33, AMENDMENT 5: CULTURAL RESOURCE STUDY FOR THE SORRENTO TO MIRAMAR DOUBLE TRACK- PHASE 1 TASK 2- ENVIRONMENTAL CLEARANCE AND PREMITTING, PINES MAINTENANCE SPUR TRACK CULTURAL RESOURCE TESTING	ASM AFFILIATES, INC.	

Report List

Report No.	Other IDs	Year	Author(s)	Title	Affiliation	Resources
SD-14090	NADB-R - 1134090; Voided - NIGHAS107	2010	NI GHABHLAIN, SINEAD, MARK BECKER, DAVE IVERSEN, SHERRI ANDREWS, and SCOTT WOLF	CULTURAL AND HISTORICAL INVENTORY AND EVALUATION REPORT FOR SAN DIEGO ASSOCIATION OF GOVERNMENTS SORRENTO-TO-MIRAMAR DOUBLE TRACK PROJECT, SAN DIEGO COUNTY, CALIFORNIA	ASM AFFILIATES, INC.	37-004513, 37-004609, 37-005443, 37-010438
SD-14495	NADB-R - 1134495; Voided - CALTRANS89	2013	CALTRANS	INTERSTATE 5 NORTH COAST CORRIDOR PROJECT FINAL ENVIRONMENTAL IMPACT REPORT/ ENVIRONMENTAL IMPACT STATEMENT AND SECTION 4(F) EVALUATION	CALTRANS	
SD-14615	NADB-R - 1134615; Voided - CALTRANS90	2013	CALTRANS	I-5 NORTH CORRIDOR PROJECT SUPPLEMENTALS	CALTRANS	
SD-15908	NADB-R - 1135908	2013	Carmen Zepeda-Herman	DRAFT RESULTS OF HISTORICAL RESOURCES SURVEY OF CAMPUS POINTE PROJECT	Recon	
SD-15914	NADB-R - 1135914	2015	Carmen Zepeda-Herman and Harry Price	DRAFT ENVIRONMENTAL IMPACT REPORT FOR THE CAMPUS POINTE PROJECT, SAN DIEGO, CALIFORNIA PROJECT NO. 336364, SCH NO. 2014091073	Recon	
SD-16127	NADB-R - 1136127	2008	Deb Dominici and Don Laylander	2007 CULTURAL RESOURCES TREATMENT PLAN NORTH COAST INTERSTATE 5 CORRIDOR	CALTRANS	
SD-16131	NADB-R - 1136131	2013	Michelle Blake	SIXTH SUPPLEMENTAL HISTORIC PROPERTY SURVEY REPORT (HPSR): REVISED AREA OF POTENTIAL EFFECTS (APE) I-5 NORTH COAST CORRIDOR	Caltrans	
SD-16725	NADB-R - 1136725	2015	VILLALOBOS, MARY M.	ETS 31056 - CULTURAL RESOURCES SURVEY FOR INSTALLATION OF TWO NEW ANCHORS AT POLE Z96522 AND HIGH SIGN AT POLE Z96523, SORRENTO VALLEY, SAN DIEGO COUNTY, CALIFORNIA - IO 7074265	ICF International	
SD-16726	NADB-R - 1136726	2015	VILLALOBOS, MARY M.	ETS 31082 - CULTURAL RESOURCES SURVEY FOR ANCHOR INSTALLATION, POLE Z96527, SORRENTO VALLEY, SAN DIEGO COUNTY, CALIFORNIA - IO 7074265	ICF International	
SD-16728	NADB-R - 1136728	2015	VILLALOBOS, MARY M.	ETS 31221 - CULTURAL RESOURCES SURVEY FOR DOWN GUYS INSTALL FIBERGLASS GUY STRAIN INSULATOR, POLE Z96524, SORRENTO VALLEY, SAN DIEGO COUNTY, CALIFORNIA - IO 7074265	ICF International	

Report List

Report No.	Other IDs	Year	Author(s)	Title	Affiliation	Resources
SD-16775	NADB-R - 1136775; Submitter - 20370	2014	GUNDERMAN CASTELLS, SHELBY, BECKER, MARK, SCHARLOTTA, IAN, QUACH, TONY, and GHABHAIN, SINEAD NI	DATA RECOVERY EXCAVATIONS AT CA-SDI-4609/SDM-W-654, ETHNOHISTORIC VILLAGE OF YSTAGUA, FOR THE SAN DIEGO ASSOCIATION OF GOVERNMENTS SORRENTO-TO-MIRAMAR DOUBLE TRACK PHASE ONE PROJECT, SAN DIEGO, CALIFORNIA	ASM Affiliates	37-004609
SD-17008	NADB-R - 1137008	1989	HECTOR, SUSAN and Cheever, Dayle E.	RESULTS OF AN ARCHAEOLOGICAL MONITORING PROJECT IN SORRENTO VALLEY, CITY OF SAN DIEGO	RECON	
SD-17232	NADB-R - 1137232; Submitter - BCR Project No. SYN1628	2017	BRUNZELL, DAVID	SAN DIEGO 55 FIBER PROJECT, SAN DIEGO COUNTY, CALIFORNIA (BCR CONSULTING PROJECT NO. SYN1628)	BCR Consulting LLC	

Resource List

Highlighted Resources Are Located Within 0.25-Mile of the Project Site

Primary No.	Trinomial	Other IDs	Type	Age	Attribute codes	Recorded by	Reports
P-37-001010	CA-SDI-001010						SD-00249, SD-00279, SD-00281, SD-00283, SD-00292, SD-00344, SD-00425, SD-00452, SD-00511, SD-00648, SD-00652, SD-00809, SD-04622, SD-04911, SD-05295, SD-05297, SD-08458, SD-11414, SD-13490, SD-14066, SD-14506
P-37-001064	CA-SDI-001064						SD-00249, SD-00279, SD-00281, SD-00283, SD-00292, SD-00344, SD-00425, SD-00452, SD-00652, SD-05297, SD-11977, SD-13490
P-37-004513	CA-SDI-004513						SD-00279, SD-00281, SD-00283, SD-00344, SD-00425, SD-00452, SD-00648, SD-00680, SD-00852, SD-01091, SD-01149, SD-01180, SD-04480, SD-05297, SD-06629, SD-08852, SD-11977, SD-12822, SD-13474, SD-13475, SD-13490, SD-14090

Resource List

Primary No.	Trinomial	Other IDs	Type	Age	Attribute codes	Recorded by	Reports
P-37-004609	CA-SDI-004609						SD-00279, SD-00281, SD-00283, SD-00344, SD-00425, SD-00452, SD-00648, SD-00680, SD-00852, SD-01119, SD-02913, SD-05295, SD-05296, SD-05297, SD-05300, SD-05865, SD-06629, SD-08852, SD-12297, SD-13387, SD-13474, SD-13475, SD-13490, SD-14035, SD-14090, SD-16775
P-37-005443	CA-SDI-005443						SD-00344, SD-00505, SD-00750, SD-00852, SD-05295, SD-05297, SD-05298, SD-06629, SD-08852, SD-11977, SD-13387, SD-13474, SD-13475, SD-13490, SD-14090
P-37-005613	CA-SDI-005613						SD-00425, SD-00452, SD-13387
P-37-008472	CA-SDI-008472						SD-00827, SD-05147, SD-07383, SD-11853, SD-14109
P-37-009288	CA-SDI-009288						SD-00827, SD-02699, SD-04293, SD-07383, SD-11414, SD-14109
P-37-009863	CA-SDI-009863						
P-37-010438	CA-SDI-010438						SD-08852, SD-09342, SD-11977, SD-13474, SD-13475, SD-13490, SD-14090

Resource List

Primary No.	Trinomial	Other IDs	Type	Age	Attribute codes	Recorded by	Reports
P-37-024739	CA-SDI-016385	Other - CRM Tech 878-2H; Other - Burlington Northern Santa Fe (BNSF, formerly Atchinson, Topeka and Santa Fe) Railway; Other - SVDT-Railroad; Other - Atchinson, Topeka and Santa Fe Railway (AT&SF); Other - Santa Fe Surf Line	Structure, Site	Historic	AH07 (Roads/trails/railroad grades) - railroad grade; HP19 (Bridge) - railroad bridge; HP37 (Highway/trail) - railroad	2002 (Daniel Ballester, Teresa Woodard, CRM Tech); 2007 (Barry Stiefel, Shelby Gunderman, ASM Affiliates); 2011 (E. Schultz, K. Harper, Garcia & Associates); 2012; 2013 (Shelby Castells, Jennifer Krintz, ASM Affiliates); 2015 (Shelby Castells, ASM Affiliates); 2015 (Pamela Daly, M.S.H.P.); 2017 (Shannon Foglia, AECOM)	SD-14032, SD-17201, SD-17218

P-37-034432