

# **City of San Diego**

## **ADMINISTRATION REPORT FISCAL YEAR 2017-2018**

### **COMMUNITY FACILITIES DISTRICT NO. 3 (LIBERTY STATION) IMPROVEMENT AREA NO. 1 AND NO. 2**

**JULY 11, 2017**

27368 Via Industria  
Suite 200  
Temecula, CA 92590  
T 951.587.3500 | 800.755.6864  
F 951.587.3510

[www.willdan.com](http://www.willdan.com)



**ADMINISTRATION REPORT  
FISCAL YEAR 2017-2018**

**CITY OF SAN DIEGO  
COMMUNITY FACILITIES DISTRICT NO. 3  
(LIBERTY STATION)  
IMPROVEMENT AREA NO. 1 AND NO. 2**

**Prepared for**

**CITY OF SAN DIEGO**  
202 C Street, 7<sup>th</sup> Floor  
San Diego, California 92101

**Prepared by**

**WILLDAN FINANCIAL SERVICES**  
27368 Via Industria, Suite 200  
Temecula, California 92590  
(951)587-3500

This report was prepared to provide for the Fiscal Year 2017-2018 special tax levy of the City of San Diego Community Facilities District No. 3 (Liberty Station) ("CFD No. 3"). CFD No. 3 has previously issued its \$16,000,000 Series 2006 Special Tax Bonds and its \$3,950,000 Series 2008 Special Tax Bonds ("the Prior Bonds"). The Prior Bonds were refunded by the sale of the \$15,770,000 Series 2013 Special Tax Refunding Bonds (the "Series 2013 Bonds") issued in February 2013.

CFD No. 3 is a legally constituted governmental entity established under the Mello-Roos Community Facilities Act of 1982 (the "Act"), as amended. The Act provides an alternative method for the financing of certain public capital facilities and services. The proceeds of the Prior Bonds were used to acquire and construct certain transportation and regional park improvements necessary to meet increased demands placed on the City of San Diego as a result of the development of CFD No. 3.

The bonded indebtedness of CFD No. 3 is both secured and repaid through the annual levy and collection of special taxes from all property subject to the tax within CFD No. 3. There are currently 390 taxable parcels. In calculating the special tax liability for Fiscal Year 2017-2018, this report examines the financial obligations of the current fiscal year and analyzes the level of development within CFD No. 3.

A map showing the property in CFD No. 3 is included in Exhibit A.

The information provided in this report is derived primarily from documents developed at the time CFD No. 3 was formed and from data provided by the City or accessed through the City building permit system. The information sources include the Rates and Methods of Apportionment for CFD No. 3 IA No. 1 and No. 2 ("RMA") dated April 12, 2002 and approved by the City Council May 7, 2002, the City and/or the City acting as the Successor Agency to the former Redevelopment Agency of the City ("the Agency"), annual budget information for CFD No. 3, the debt service schedule, building permit information accessed through the City's building permit system by Willdan Financial Services and the City's prior special tax consultant, special tax delinquency data provided by the County of San Diego, builder provided information, and historical development status and special tax prepayment records maintained by Willdan Financial Services.

This report is organized into the following sections:

Section I

Section I provides a review of the special tax classifications and the development status of CFD No. 3 prior to March 1, 2017.

Section II

Section II summarizes the Fiscal Year 2016-2017 special tax levy status for CFD No. 3.

Section III

Section III determines the financial obligations of CFD No. 3 for Fiscal Year 2017-2018.

Section IV

Section IV reviews the methodology used to apportion the special tax requirement. A table of the Fiscal Year 2017-2018 special tax rates for each classification of property is included.

**EXHIBITS**

- Exhibit A:** Boundary Map
- Exhibit B:** Debt Service Schedule
- Exhibit C:** Special Tax Roll Fiscal Year 2017-2018

---

# ***I. Special Tax Classifications and Development Status***

---

## **Special Tax Classifications**

CFD No. 3 is comprised of Improvement Area No. 1 and Improvement Area No. 2. Improvement Area No. 2 is then divided further into Zones 1, 2, and 3. The methodology employed to calculate and apportion the special taxes for both Improvement Area No. 1 and Improvement Area No. 2 is contained in the Rate and Method of Apportionment for Improvement Area No. 1 ("IA No. 1") dated April 12, 2002 and the Rate and Method of Apportionment for Improvement Area No. 2 ("IA No. 2") dated April 12, 2002. The Rates and Methods of Apportionment for both IA No. 1 and IA No. 2 define two primary categories of taxable property, namely "Developed Property" and "Undeveloped Property." However, property is not considered taxable property until it has been conveyed in fee ownership or leasehold interest from the City and/or the Agency to an entity other than the City or the Agency. The category of Developed Property is in turn divided into separate rate classifications for residential and nonresidential development. Tables of the Developed Property rate classifications for both Improvement Areas are shown below.

### **Improvement Area No. 1**

#### **(Residential)**

##### **Developed Property Classification**

<b>Class</b>	<b>Designation</b>
1	Residential Property
2	Non-Residential Property

### **Zone 1 of Improvement Area No. 2**

#### **(Existing Non-Residential)**

##### **Developed Property Classification**

<b>Class</b>	<b>Designation</b>
1	Residential Property
2	Non-Residential Property

### **Zone 2 of Improvement Area No. 2**

#### **(Future Non-Residential)**

##### **Developed Property Classification**

<b>Class</b>	<b>Designation</b>
1	Residential Property
2	Non-Residential Property

### **Zone 3 of Improvement Area No. 2**

#### **(Hotel)**

##### **Developed Property Classification**

<b>Class</b>	<b>Designation</b>
1	Residential Property
2	Non-Residential Property
3	Hotel Property

For IA No. 1 Developed Property is distinguished from Undeveloped Property by the issuance of a building permit. Specifically, property for which a building permit was issued prior to March 1 will be classified as Developed Property in the following fiscal year so long as it is located within a final map that was recorded as of January 1 of the prior fiscal year. Therefore, all property in IA No. 1 for which building permits were issued prior to March 1, 2017 and which is located within a recorded final map that was recorded as of January 1, 2017, will be classified as Developed Property in Fiscal Year 2017-2018.

For IA No. 2, Developed Property is distinguished from Undeveloped Property by the issuance of a building permit and/or an Agency Certificate of Completion. Specifically, property for which a building permit or an Agency Certificate of Completion was issued prior to March 1 will be classified as Developed Property in the following fiscal year so long as it is located within a final map that was recorded as of January 1 of the prior fiscal year. Therefore, all property in IA No. 2 for which building permits or an Agency Certificate of Completion were issued prior to March 1, 2017 and which is located within a recorded final map that was recorded as of January 1, 2017, will be classified as Developed Property in Fiscal Year 2017-2018.

## Development Status

Background research was conducted to determine the amount and type of development activity that occurred during the previous fiscal year. Review of the City of San Diego's building permit records indicated that prior to March 1, 2017; building permits had been issued for all 343 residential units in IA No. 1. In addition, prior to March 1, 2017, building permits and/or Agency Certificates of Completion had been issued for 832,252 square feet of Non-Residential Property in Zone 1 of IA No. 2, 379,923 square feet of Non-Residential Property in Zone 2 of IA No. 2, and 56,646 square feet of Non-Residential Property and 1,000 hotel rooms in Zone 3 of IA No. 2. A total of 6.683 acres are considered Undeveloped Property in IA No. 2.

The table below lists the prepayments that have occurred to date. These parcels are not considered taxable property and are not subject to the CFD special tax in Fiscal Year 2017-2018 and for each subsequent year. Therefore, these parcels are not included in the development figures in the previous paragraph or the tables indicating the cumulative Developed Property on the following page.

Improvement Area	APN	Tract	Lot	Prepayment Amount	Prepayment Date	Bond Call Amount	Bond Call Date	No. of Units
No. 1	450-813-17-00	14365	100	\$31,374	June 2008	\$30,000	9/1/2008 [1]	1
No. 1	450-812-08-00	14365	8	\$31,077	February 2011	\$30,000	9/1/2011 [1]	1
No. 1	450-812-41-00	14365	54	\$28,623	April 2013	\$25,000	7/1/2013	1
No. 1	450-810-26-00	14364	26	\$29,101	August 2013	\$30,000	12/1/2013	1
No. 1	450-812-79-00	14365	92	\$21,633	October 2015	\$20,000	12/30/2015	1
No. 1	450-813-01-00	14365	29	\$27,605	July 2016	\$30,000	9/1/2016	1

[1] Bond call was for the 2008 Bonds.

The tables below indicate the cumulative Developed Property, by class, within both Improvement Areas.

**Improvement Area No. 1  
(Residential)  
Cumulative Developed Property**

Class	Land Use	Number of Units/Acres	Number of Building SF
1	Residential Property	343 Units	669,593 square feet
2	Non-Residential Property	0 acres	0 square feet

**Zone 1 of Improvement Area No. 2  
(Existing Non-Residential)  
Cumulative Developed Property**

Class	Land Use	Number of Units/Acres	Number of Building SF
1	Residential Property	0 Units	0 square feet
2	Non-Residential Property	51.54 acres	832,252 square feet

**Zone 2 of Improvement Area No. 2  
(Future Non-Residential)  
Cumulative Developed Property**

Class	Land Use	Number of Units/Acres	Number of Building SF
1	Residential Property	0 units	0 square feet
2	Non-Residential Property	9.84 acres	379,923 square feet

**Zone 3 of Improvement Area No. 2  
(Hotel)  
Cumulative Developed Property**

Class	Land Use	Number of Units/Acres	Number of Building SF/Rooms
1	Residential Property	0 units	0 square feet
2	Non-Residential Property	7.98 acres	56,646 square feet
3	Hotel Property	11.91 acres	1,000 rooms

---

## ***II. Fiscal Year 2016-2017 Special Tax Levy***

---

The aggregate special tax levy for Fiscal Year 2016-2017 equaled \$1,191,175. As of May 10, 2017, \$1,185,662 of Fiscal Year 2016-2017 special taxes had been collected by the County. The remaining \$5,513 was delinquent, resulting in a delinquency rate of .46 percent.

Pursuant to the Bond Indenture, CFD No. 3 has covenanted to determine each year whether or not any owners of property within CFD No. 3 are delinquent in the payment of their special taxes. If such delinquencies exist CFD No. 3 is required to commence judicial foreclosure proceedings no later than October 1, against (i) parcels with delinquent special taxes in excess of \$10,000; and (ii) all properties with delinquent special taxes if less than 95% of the total special tax levied is received and the amount in the Reserve Account is less than the Reserve Requirement. Based on the criteria set forth in the foreclosure bond covenant, at this time, CFD No. 3 is not required to commence foreclosure proceedings.

There were no special tax appeals submitted by property owners within CFD No. 3 in Fiscal Year 2016-2017.



### ***III. Fiscal Year 2017-2018 Special Tax Requirement***

The Rates and Methods of Apportionment (“RMAs”) for IA No. 1 and IA No. 2 state Developed Property shall be levied at 100% of the Assigned Special Tax Rate. Notwithstanding the above, the RMAs for IA No. 1 and IA No. 2 also state that the special tax on Developed Property may be reduced from the assigned special tax if the following three conditions are met: (i) it is not necessary to levy a special tax pursuant to step two described in Sections D.1 and D.2 of the RMAs in order to meet the special tax requirement; (ii) all authorized CFD No. 3 Bonds have already been issued or the City Council has covenanted that it will not issue any additional CFD No. 3 Bonds (except refunding bonds); and (iii) all facilities identified on Exhibit C to the Purchase and Finance Agreement have been acquired. The City has determined that all three conditions have been met. Therefore, the Fiscal Year 2017-2018 special tax requirement is equal to \$1,182,063 and is calculated below.

#### **Fiscal Year 2017-2018 Special Tax Requirement**

<b>FISCAL YEAR 2017-2018 USES OF FUNDS:</b>	
CFD ADMINISTRATIVE EXPENSES	\$51,651
INTEREST DUE MARCH 1, 2018	\$345,500
INTEREST DUE SEPTEMBER 1, 2018	\$345,500
PRINCIPAL DUE SEPTEMBER 1, 2018	\$460,000
ANTICIPATED DELINQUENCIES/MAINTAIN RESERVE REQUIREMENT	5,513
<b>FISCAL YEAR 2017-2018 GROSS SPECIAL TAX REQUIREMENT:</b>	<b>\$1,208,164</b>
<b>FISCAL YEAR 2016-2017 SURPLUS APPLIED AS CREDIT:</b>	<b>(26,101)</b>
<b>FISCAL YEAR 2017-2018 SPECIAL TAX REQUIREMENT:</b>	<b>\$1,182,063</b>

The components of the Fiscal Year 2017-2018 gross special tax requirement are shown graphically on the following page.

**Community Facilities District No. 3 (Liberty Station)**  
**Improvement Area Nos. 1 and 2**  
**City of San Diego**

**Fiscal Year 2017-2018 Gross Special Tax Requirement**

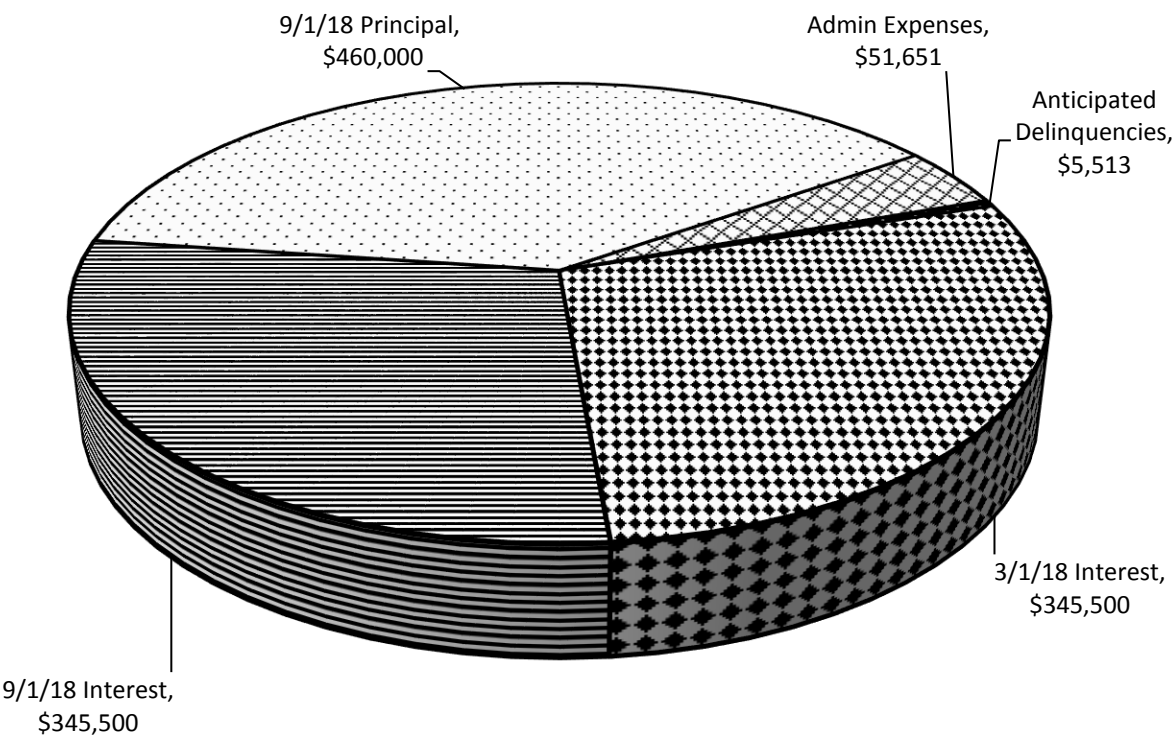

Gross Special Tax Requirement = \$1,208,164

---

## ***IV. Method of Apportionment***

---

### ***Maximum Special Tax Rates***

The amount of special taxes that IA No. 1 and IA No. 2 may levy is strictly limited by the maximum rates set forth in the Rates and Methods of Apportionment for IA No. 1 and IA No. 2.<sup>1</sup>

The maximum special tax rates for each classification of property are shown in the tables on the following pages.

### **Apportionment of Special Taxes**

The special tax that is apportioned to each parcel is determined through the application of Section D of either the Rate and Method of Apportionment for IA No. 1 or the Rate and Method of Apportionment for IA No. 2, as applicable. Section D of each Rate and Method of Apportionment apportions the special tax requirement in five steps which prioritize the order in which Developed Property, Undeveloped Property and other taxable property are taxed. More specifically, Section D.1 apportions the special tax prior to and including the fiscal year in which a second series of CFD No. 3 Bonds is sold. Section D.2 apportions the special tax requirement in the first fiscal year after the issuance of such second series of CFD No. 3 Bonds, and each fiscal year thereafter. Therefore, Section D.2 is now operative.

The first step states that the special tax shall be levied against each parcel of Developed Property in IA No. 1 and IA No. 2 at 100 percent of the assigned special tax. If the special taxes raised pursuant to the first step are less than the special tax requirement, then the second step is applied. The second step states that the special tax shall be levied against each parcel of Undeveloped Property in IA No. 1 at up to 100 percent of the maximum special tax. If the special taxes raised pursuant to the second step are less than the special tax requirement, then the third step is applied. The third step states that the special tax shall be levied against each parcel of Undeveloped Property in IA No. 2 at up to 100% of the maximum special tax. The fourth and fifth steps are designed to accommodate changes in land use and are intended to be used only as a last resort. Since actual land uses have not substantially deviated from the original projections, these steps are not necessary.

Application of the first step generates special tax revenues of \$1,101,163 from Developed Property in IA No. 1 and \$1,076,862 from Developed Property in IA No. 2 bringing the total revenues to \$2,178,025 which is more than sufficient to meet all obligations for CFD No. 3 for Fiscal Year 2017-2018. *Therefore, the Fiscal Year 2017-2018 special tax for each parcel of Developed Property is reduced to approximately 54.27 percent of the assigned special tax to produce \$1,182,063 in special tax revenues.*

---

<sup>1</sup> Technically, Section C of each Rate and Method of Apportionment states that the maximum special tax for a parcel of Developed Property is equal to the greater of (i) the "Backup Special Tax" or (ii) the Assigned Special Tax. The Backup Special Tax was established for the contingency of a shortfall in revenues resulting from significant changes in development densities. The contingency for which the Backup Special Tax was established does not exist and hence, all discussion of maximum taxes for Developed Property focuses on the Assigned Special Tax.

The Fiscal Year 2017-2018 assigned and actual special tax rates are shown for each classification of Developed Property and Undeveloped Property in the following tables.

**Improvement Area No. 1  
(Residential)  
Fiscal Year 2017-2018 Special Taxes  
for Developed Property and Undeveloped Property**

Class	Land Use	Assigned Special Tax	FY 2017-2018 Actual Special Tax
1	Residential Property per unit	\$792.63/unit + \$1.2385 per SF of Floor Area	\$430.16/unit + \$0.6721 per SF of Floor Area
2	Non-Residential Property per acre	\$54,485.00/acre	\$0.00/acre
NA	Undeveloped Property per acre	\$54,485.00/acre	\$0.00/acre

**Zone 1 of Improvement Area No. 2  
(Existing Non-Residential)  
Fiscal Year 2017-2018 Special Taxes  
for Developed Property and Undeveloped Property**

Class	Land Use	Assigned Special Tax	FY 2017-2018 Actual Special Tax
1	Residential Property per unit	\$792.63/unit + \$1.2385 per SF of Floor Area	\$0/unit + \$0 per SF of Floor Area
2	Non-Residential Property per SF	\$0.4550/SF of Floor Area	\$0.2469 per SF of Floor Area
NA	Undeveloped Property per acre	\$14,882.00/acre	\$0.00/acre

**Zone 2 of Improvement Area No. 2  
(Future Non-Residential)  
Fiscal Year 2017-2018 Special Taxes  
for Developed Property and Undeveloped Property**

Class	Land Use	Assigned Special Tax	FY 2017-2018 Actual Special Tax
1	Residential Property per unit	\$792.63/unit + \$1.2385 per SF of Floor Area	\$0/unit + \$0 per SF of Floor Area
2	Non-Residential Property per SF	\$1.1026/SF of Floor Area	\$0.5984 per SF of Floor Area
NA	Undeveloped Property per acre	\$53,053.00/acre	\$0.00/acre

**Zone 3 of Improvement Area No. 2  
(Hotel)  
Fiscal Year 2017-2018 Special Taxes  
for Developed Property and Undeveloped Property**

<b>Class</b>	<b>Land Use</b>	<b>Assigned Special Tax</b>	<b>FY 2017-2018 Actual Special Tax</b>
1	Residential Property per unit	\$792.63/unit + \$1.2385 per SF of Floor Area	\$0/unit + \$0 per SF of Floor Area
2	Non-Residential Property per SF	\$0.4550/SF of Floor Area	\$0.2469/SF of Floor Area
3	Hotel Property per room	\$253.51 per room	\$137.59 per room
NA	Undeveloped Property per acre	\$9,592.00/acre	\$0.00/acre

# **EXHIBIT A**

---

***City of San Diego CFD No. 3  
(Liberty Station)  
Boundary Map***

---



# City of San Diego Community Facilities District No. 3 (Liberty Station)

## Legend

- Improvement Area No. 1
- Tax Zone 1 of IA No. 2
- Tax Zone 2 of IA No. 2
- Tax Zone 3 of IA No. 2
- Improvement Area No. 2 (No Zone)

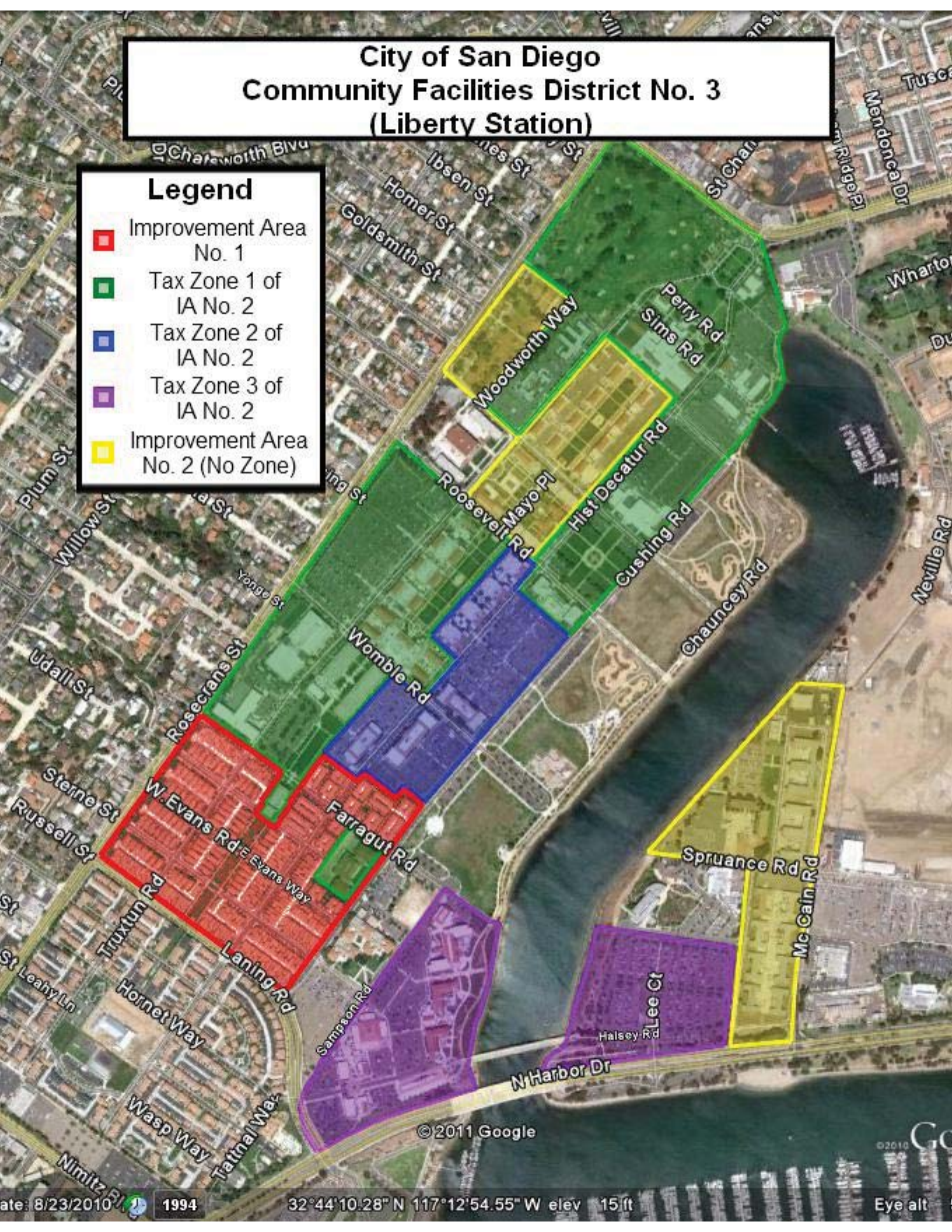

©2011 Google



## **EXHIBIT B**

---

***City of San Diego CFD No. 3  
(Liberty Station)***

***Debt Service Schedule***

---



**City of San Diego**  
**Community Facilities District No. 3 (Liberty Station)**  
**Special Tax Refunding Bonds Series 2013**  
**REVISED DEBT SERVICE SCHEDULE<sup>(1)</sup>**

**Dated Date:** 02/26/13

**First Coupon:** 09/01/13

**First Maturity:** 09/01/13

PAYMENT DUE	INTEREST RATE	CALLED PRINCIPAL	PRINCIPAL DUE	INTEREST DUE	SEMI-ANNUAL PAYMENT	TOTAL ANNUAL
-------------	---------------	------------------	---------------	--------------	---------------------	--------------

**Matured Debt**

<b>07/01/13</b>	<b>Bond Call and 3% Premium</b>				<b>\$25,750.00</b>	
				\$434.03	\$434.03	
09/01/13	2.00000%		\$220,000.00	\$401,167.36	\$621,167.36	
<b>12/01/13</b>	<b>Bond Call and 3% Premium</b>				<b>\$30,900.00</b>	
				\$375.00	\$375.00	\$678,626.39
03/01/14				\$387,375.00	\$387,375.00	
09/01/14	5.00000%		\$375,000.00	\$387,375.00	\$762,375.00	\$1,149,750.00
03/01/15				\$378,000.00	\$378,000.00	
09/01/15	5.00000%		\$395,000.00	\$378,000.00	\$773,000.00	
<b>12/30/15</b>	<b>Bond Call and 3% Premium</b>				<b>\$20,600.00</b>	
				\$330.56	\$330.56	\$1,171,930.56
03/01/16				\$367,625.00	\$367,625.00	
09/01/16	5.00000%		\$415,000.00	\$367,625.00	\$782,625.00	
	<b>Bond Call and 3% Premium</b>				<b>\$30,900.00</b>	\$1,181,150.00
03/01/17				\$356,500.00	\$356,500.00	
09/01/17	5.00000%		\$440,000.00	\$356,500.00	\$796,500.00	\$1,153,000.00

**Outstanding Debt**

03/01/18				\$345,500.00	\$345,500.00	
09/01/18	5.00000%		\$460,000.00	\$345,500.00	\$805,500.00	\$1,151,000.00
03/01/19				\$334,000.00	\$334,000.00	
09/01/19	5.00000%		\$485,000.00	\$334,000.00	\$819,000.00	\$1,153,000.00
03/01/20				\$321,875.00	\$321,875.00	
09/01/20	5.00000%		\$510,000.00	\$321,875.00	\$831,875.00	\$1,153,750.00
03/01/21				\$309,125.00	\$309,125.00	
09/01/21	5.00000%		\$530,000.00	\$309,125.00	\$839,125.00	\$1,148,250.00
03/01/22				\$295,875.00	\$295,875.00	
09/01/22	5.00000%		\$555,000.00	\$295,875.00	\$850,875.00	\$1,146,750.00
03/01/23				\$282,000.00	\$282,000.00	
09/01/23	5.00000%		\$585,000.00	\$282,000.00	\$867,000.00	\$1,149,000.00
03/01/24				\$267,375.00	\$267,375.00	
09/01/24	5.00000%		\$620,000.00	\$267,375.00	\$887,375.00	\$1,154,750.00
03/01/25				\$251,875.00	\$251,875.00	
09/01/25	5.00000%		\$645,000.00	\$251,875.00	\$896,875.00	\$1,148,750.00
03/01/26				\$235,750.00	\$235,750.00	
09/01/26	5.00000%		\$680,000.00	\$235,750.00	\$915,750.00	\$1,151,500.00
03/01/27				\$218,750.00	\$218,750.00	
09/01/27	5.00000%		\$710,000.00	\$218,750.00	\$928,750.00	\$1,147,500.00
03/01/28				\$201,000.00	\$201,000.00	
09/01/28	5.00000%		\$740,000.00	\$201,000.00	\$941,000.00	\$1,142,000.00
03/01/29				\$182,500.00	\$182,500.00	
09/01/29	5.00000%		\$780,000.00	\$182,500.00	\$962,500.00	\$1,145,000.00
03/01/30				\$163,000.00	\$163,000.00	
09/01/30	5.00000%		\$820,000.00	\$163,000.00	\$983,000.00	\$1,146,000.00

PAYMENT DUE	INTEREST RATE	CALLED PRINCIPAL	PRINCIPAL DUE	INTEREST DUE	SEMI-ANNUAL PAYMENT	TOTAL ANNUAL
03/01/31				\$142,500.00	\$142,500.00	
09/01/31	5.00000%	\$10,000.00	\$850,000.00	\$142,500.00	\$992,500.00	\$1,135,000.00
03/01/32				\$121,250.00	\$121,250.00	
09/01/32	5.00000%	15,000.00	\$880,000.00	\$121,250.00	\$1,001,250.00	\$1,122,500.00
03/01/33				\$99,250.00	\$99,250.00	
09/01/33	5.00000%	20,000.00	\$925,000.00	\$99,250.00	\$1,024,250.00	\$1,123,500.00
03/01/34				\$76,125.00	\$76,125.00	
09/01/34	5.00000%	20,000.00	\$965,000.00	\$76,125.00	\$1,041,125.00	\$1,117,250.00
03/01/35				\$52,000.00	\$52,000.00	
09/01/35	5.00000%	20,000.00	\$1,015,000.00	\$52,000.00	\$1,067,000.00	\$1,119,000.00
03/01/36				\$26,625.00	\$26,625.00	
09/01/36	5.00000%	20,000.00	\$1,065,000.00	\$26,625.00	\$1,091,625.00	\$1,118,250.00
<b>Total for Outstanding</b>		<b>\$105,000.00</b>	<b>\$13,820,000.00</b>	<b>\$7,852,750.00</b>	<b>\$21,672,750.00</b>	<b>\$21,672,750.00</b>

Note: Total for Outstanding Debt reflects amounts after September 1, 2017.

<sup>(1)</sup> Revised due to bond calls from prepayments.

Total Bond Issue	\$15,770,000.00
Less: Principal Matured	1,405,000.00
Less: Principal Called	105,000.00
Current Outstanding Principal	\$14,260,000.00
Less: Principal Maturing 9/1/2017	440,000.00
Total Outstanding Principal after 9/1/2017	\$13,820,000.00

# **EXHIBIT C**

---

***City of San Diego CFD No. 3  
(Liberty Station)  
Improvement Area No. 1***

***Special Tax Roll  
Fiscal Year 2017-2018***

---

## Exhibit C

**City of San Diego CFD No. 3  
Improvement Area No. 1  
Fiscal Year 2017-18 Special Tax Levy**

<b><u>APN</u></b>	<b><u>Fiscal Year 2017-18 SPECIAL TAX</u></b>
450-810-01-00	\$2,227.54
450-810-02-00	1,974.14
450-810-03-00	1,732.82
450-810-04-00	1,974.14
450-810-05-00	1,963.38
450-810-06-00	1,974.14
450-810-07-00	1,732.82
450-810-08-00	2,555.56
450-810-09-00	1,974.14
450-810-10-00	2,227.54
450-810-11-00	1,974.14
450-810-12-00	2,201.32
450-810-13-00	1,974.14
450-810-14-00	2,201.32
450-810-15-00	1,974.14
450-810-16-00	1,974.14
450-810-17-00	2,327.68
450-810-18-00	2,327.68
450-810-19-00	2,201.32
450-810-20-00	2,327.68
450-810-21-00	1,974.14
450-810-22-00	2,201.32
450-810-23-00	2,327.68
450-810-24-00	2,201.32
450-810-25-00	1,974.14
450-810-27-00	2,201.32
450-810-28-00	1,974.14
450-810-29-00	2,327.68
450-810-30-00	2,201.32
450-810-31-00	2,327.68
450-810-32-00	2,227.54
450-810-33-00	1,732.82
450-810-34-00	2,555.56
450-810-35-00	1,732.82
450-810-36-00	1,974.14
450-810-37-00	1,963.38
450-810-38-00	1,732.82
450-810-39-00	1,974.14
450-810-40-00	2,201.32
450-810-41-00	1,974.14
450-810-42-00	2,201.32
450-810-43-00	1,974.14
450-810-44-00	2,227.54
450-810-45-00	1,974.14
450-810-46-00	2,197.96
450-810-47-00	1,974.14
450-810-48-00	2,337.78
450-810-49-00	2,197.96
450-810-50-00	2,197.96
450-810-51-00	1,974.14
450-810-52-00	2,201.32
450-810-53-00	1,974.14

**Fiscal Year 2017-18**

<b><u>APN</u></b>	<b><u>SPECIAL TAX</u></b>
450-810-54-00	2,337.78
450-811-01-00	1,974.14
450-811-02-00	2,337.78
450-811-03-00	2,197.96
450-811-04-00	2,337.78
450-811-05-00	2,197.96
450-811-06-00	1,974.14
450-811-07-00	2,197.96
450-811-08-00	2,197.96
450-811-09-00	2,337.78
450-811-10-00	2,197.96
450-811-11-00	1,974.14
450-811-12-00	2,337.78
450-811-13-00	2,197.96
450-811-14-00	2,337.78
450-811-15-00	1,974.14
450-811-16-00	2,337.78
450-811-17-00	1,974.14
450-811-18-00	2,337.78
450-811-19-00	1,974.14
450-811-20-00	2,197.96
450-811-21-00	2,337.78
450-811-22-00	1,979.50
450-811-23-00	1,728.12
450-811-24-00	2,236.28
450-811-25-00	1,979.50
450-811-26-00	1,728.12
450-811-27-00	2,573.70
450-811-28-00	1,979.50
450-811-29-00	1,728.12
450-811-30-00	2,211.40
450-811-31-00	2,236.28
450-811-32-00	2,337.78
450-811-33-00	2,197.96
450-811-34-00	1,974.14
450-811-35-00	2,337.78
450-811-36-00	1,974.14
450-811-37-00	2,197.96
450-811-38-00	1,974.14
450-811-39-00	2,197.96
450-811-40-00	1,974.14
450-811-41-00	2,337.78
450-811-42-00	2,337.78
450-811-43-00	1,974.14
450-811-44-00	2,201.32
450-811-45-00	2,327.68
450-811-46-00	1,979.50
450-811-47-00	1,979.50
450-811-48-00	2,227.54
450-811-49-00	1,732.82
450-811-50-00	1,974.14
450-811-51-00	2,555.56
450-812-01-00	1,974.14
450-812-02-00	1,974.14
450-812-03-00	1,963.38
450-812-04-00	1,732.82
450-812-05-00	1,974.14
450-812-06-00	2,200.66
450-812-07-00	1,732.82
450-812-09-00	2,227.54

**Fiscal Year 2017-18**

<b><u>APN</u></b>	<b><u>SPECIAL TAX</u></b>
450-812-10-00	1,732.82
450-812-11-00	2,555.56
450-812-12-00	1,732.82
450-812-13-00	1,974.14
450-812-14-00	2,200.66
450-812-15-00	2,227.54
450-812-16-00	2,337.78
450-812-17-00	1,974.14
450-812-18-00	2,197.96
450-812-19-00	2,337.78
450-812-20-00	2,197.96
450-812-21-00	1,974.14
450-812-22-00	1,732.82
450-812-23-00	1,974.14
450-812-24-00	1,963.38
450-812-25-00	1,732.82
450-812-26-00	2,200.66
450-812-27-00	1,732.82
450-812-28-00	2,227.54
450-812-29-00	2,227.54
450-812-30-00	1,732.82
450-812-31-00	2,200.66
450-812-32-00	2,227.54
450-812-33-00	1,974.14
450-812-34-00	2,555.56
450-812-35-00	1,974.14
450-812-36-00	1,728.12
450-812-37-00	1,979.50
450-812-38-00	2,236.28
450-812-39-00	1,728.12
450-812-40-00	1,979.50
450-812-42-00	1,974.14
450-812-43-00	1,732.82
450-812-44-00	1,732.82
450-812-45-00	2,200.66
450-812-46-00	1,732.82
450-812-47-00	1,974.14
450-812-48-00	2,555.56
450-812-49-00	1,979.50
450-812-50-00	2,573.70
450-812-51-00	1,979.50
450-812-52-00	2,211.40
450-812-53-00	1,728.12
450-812-54-00	1,979.50
450-812-55-00	2,236.28
450-812-56-00	2,227.54
450-812-57-00	1,732.82
450-812-58-00	2,200.66
450-812-59-00	1,732.82
450-812-60-00	1,974.14
450-812-61-00	1,732.82
450-812-62-00	1,963.38
450-812-63-00	1,974.14
450-812-64-00	1,732.82
450-812-65-00	1,963.38
450-812-66-00	1,732.82
450-812-67-00	1,963.38
450-812-68-00	1,974.14
450-812-69-00	1,732.82
450-812-70-00	1,732.82

**Fiscal Year 2017-18**

<b><u>APN</u></b>	<b><u>SPECIAL TAX</u></b>
450-812-71-00	1,732.82
450-812-72-00	1,732.82
450-812-73-00	2,227.54
450-812-74-00	1,732.82
450-812-75-00	1,732.82
450-812-76-00	1,963.38
450-812-77-00	1,732.82
450-812-78-00	2,200.66
450-812-80-00	1,732.82
450-812-81-00	1,963.38
450-812-82-00	1,732.82
450-812-83-00	2,227.54
450-813-02-00	2,197.96
450-813-03-00	2,337.78
450-813-04-00	2,197.96
450-813-05-00	1,974.14
450-813-06-00	1,974.14
450-813-07-00	1,732.82
450-813-08-00	2,200.66
450-813-09-00	1,732.82
450-813-10-00	1,963.38
450-813-11-00	1,974.14
450-813-12-00	1,732.82
450-813-13-00	2,227.54
450-813-14-00	2,227.54
450-813-15-00	1,732.82
450-813-16-00	1,963.38
450-813-18-00	1,732.82
450-813-19-00	2,200.66
450-813-20-00	1,732.82
450-813-21-00	1,974.14
450-813-22-01	1,500.92
450-813-22-02	1,172.92
450-813-22-03	1,500.92
450-813-22-04	1,500.92
450-813-22-05	1,172.92
450-813-22-06	1,500.92
450-813-23-01	1,500.92
450-813-23-02	1,172.92
450-813-23-03	1,334.24
450-813-23-04	1,334.24
450-813-23-05	1,172.92
450-813-23-06	1,500.92
450-813-24-01	1,500.92
450-813-24-02	1,160.14
450-813-24-03	1,163.50
450-813-24-04	1,500.92
450-813-24-05	1,500.92
450-813-24-06	1,163.50
450-813-24-07	1,160.14
450-813-24-08	1,500.92
450-813-25-01	1,500.92
450-813-25-02	1,172.92
450-813-25-03	1,334.24
450-813-25-04	1,500.92
450-813-25-05	1,172.92
450-813-25-06	1,334.24
450-813-26-01	1,500.92
450-813-26-02	1,160.14
450-813-26-03	1,163.50

**Fiscal Year 2017-18**

<b><u>APN</u></b>	<b><u>SPECIAL TAX</u></b>
450-813-26-04	1,160.14
450-813-26-05	1,163.50
450-813-26-06	1,172.92
450-813-26-07	1,500.92
450-813-26-08	1,500.92
450-813-26-09	1,172.92
450-813-26-10	1,163.50
450-813-26-11	1,160.14
450-813-26-12	1,172.92
450-813-26-13	1,172.92
450-813-26-14	1,500.92
450-813-26-15	1,500.92
450-813-26-16	1,172.92
450-813-26-17	1,163.50
450-813-26-18	1,160.14
450-813-26-19	1,172.92
450-813-26-20	1,172.92
450-813-26-21	1,500.92
450-813-26-22	1,500.92
450-813-26-23	1,160.14
450-813-26-24	1,163.50
450-813-26-25	1,160.14
450-813-26-26	1,163.50
450-813-26-27	1,172.92
450-813-26-28	1,500.92
450-813-27-01	1,500.92
450-813-27-02	1,172.92
450-813-27-03	1,160.14
450-813-27-04	1,163.50
450-813-27-05	1,172.92
450-813-27-06	1,500.92
450-813-27-07	1,500.92
450-813-27-08	1,172.92
450-813-27-09	1,160.14
450-813-27-10	1,163.50
450-813-27-11	1,172.92
450-813-27-12	1,500.92
450-813-28-01	1,334.24
450-813-28-02	1,160.14
450-813-28-03	1,163.50
450-813-28-04	1,500.92
450-813-28-05	1,500.92
450-813-28-06	1,163.50
450-813-28-07	1,160.14
450-813-28-08	1,334.24
450-813-28-09	1,334.24
450-813-28-10	1,172.92
450-813-28-11	1,500.92
450-813-28-12	1,334.24
450-813-28-13	1,172.92
450-813-28-14	1,500.92
450-813-29-01	1,500.92
450-813-29-02	1,163.50
450-813-29-03	1,160.14
450-813-29-04	1,334.24
450-813-29-05	1,500.92
450-813-29-06	1,163.50
450-813-29-07	1,160.14
450-813-29-08	1,334.24
450-813-29-09	1,334.24



**Fiscal Year 2017-18****APN****SPECIAL TAX**

450-813-29-10	1,160.14
450-813-29-11	1,163.50
450-813-29-12	1,172.92
450-813-29-13	1,500.92
450-813-29-14	1,334.24
450-813-29-15	1,160.14
450-813-29-16	1,163.50
450-813-29-17	1,172.92
450-813-29-18	1,500.92
450-813-30-01	1,500.92
450-813-30-02	1,172.92
450-813-30-03	1,163.50
450-813-30-04	1,160.14
450-813-30-05	1,172.92
450-813-30-06	1,334.24
450-813-30-07	1,500.92
450-813-30-08	1,172.92
450-813-30-09	1,163.50
450-813-30-10	1,160.14
450-813-30-11	1,172.92
450-813-30-12	1,334.24
450-813-31-01	1,500.92
450-813-31-02	1,160.14
450-813-31-03	1,163.50
450-813-31-04	1,500.92
450-813-31-05	1,500.92
450-813-31-06	1,160.14
450-813-31-07	1,163.50
450-813-31-08	1,500.92
450-813-32-01	1,500.92
450-813-32-02	1,172.92
450-813-32-03	1,163.50
450-813-32-04	1,160.14
450-813-32-05	1,172.92
450-813-32-06	1,172.92
450-813-32-07	1,334.24
450-813-32-08	1,500.92
450-813-32-09	1,172.92
450-813-32-10	1,163.50
450-813-32-11	1,160.14
450-813-32-12	1,163.50
450-813-32-13	1,160.14
450-813-32-14	1,334.24
450-813-33-01	1,334.24
450-813-33-02	1,160.14
450-813-33-03	1,163.50
450-813-33-04	1,500.92
450-813-33-05	1,334.24
450-813-33-06	1,160.14
450-813-33-07	1,163.50
450-813-33-08	1,500.92

---

**Total Number of Parcels Taxed****343****Total Fiscal Year 2017-18 Special Tax****\$597,625.24**

# **EXHIBIT D**

---

***City of San Diego CFD No. 3  
(Liberty Station)  
Improvement Area No. 2***

***Special Tax Roll  
Fiscal Year 2017-2018***

---

**Exhibit D**

**City of San Diego CFD No. 3  
Improvement Area No. 2  
Fiscal Year 2017-18 Special Tax Levy**

<b>APN</b>	<b>Fiscal Year 2017-18</b>
	<b>SPECIAL TAX</b>
450-820-01-00	31,796.34
450-820-08-00	65,287.38
450-820-10-00	37,839.66
450-820-13-00	24,541.54
450-820-14-00	50,890.20
450-820-17-00	1,309.76
450-820-18-00	6,231.02
450-820-19-00	6,907.62
450-820-20-00	9,571.36
450-820-21-00	13,399.16
450-820-24-00	23,094.90
450-820-25-00	23,094.90
450-820-26-00	23,117.64
450-820-27-00	23,117.64
450-830-25-00	8,139.36
450-830-26-00	1,629.80
450-830-27-00	1,629.80
450-830-28-00	1,481.64
450-830-29-00	1,036.40
450-830-31-00	20,637.86
450-830-32-00	27,517.16
450-830-33-00	71.12
450-830-36-00	33,983.70
450-830-37-00	30,544.04
450-830-38-00	24,903.02
450-840-10-00	8,177.14
450-840-13-00	1,972.80
450-840-20-00	10,246.24
450-840-23-00	12,344.74
450-840-24-00	5,225.72
450-841-05-00	3,110.68
450-841-06-00	4,272.04
450-841-07-00	1,432.24
450-841-08-00	259.28
450-841-09-00	241.00
450-842-13-00	14,247.90
450-842-15-00	1,700.92
450-842-16-00	1,350.50
450-842-17-00	818.10
450-842-18-00	1,050.72
450-842-19-00	13,244.82
450-842-24-00	1,484.10
450-842-25-00	2,174.04
450-842-29-00	3,922.38
450-842-34-00	2,298.26
450-842-35-00	1,975.50
450-842-37-00	1,115.66
<hr/>	
<b>Total Number of Parcels Taxed</b>	<b>47</b>
<b>Total Fiscal Year 2017-18 Special Tax</b>	<b>\$584,437.80</b>