

Prepared for

BioMed Realty, LP
17190 Bernardo Center Drive
San Diego, California 92128

Phase I Environmental Site Assessment

APNs: 343-121-42 and -43
Towne Centre Drive
San Diego, California 92121

Prepared by

Geosyntec 
consultants

engineers | scientists | innovators

16644 West Bernardo Drive, Ste. 301
San Diego, California 92127

Geosyntec Project Number SC1039

March 2020

EXECUTIVE SUMMARY

This Executive Summary presents the results of the Phase I Environmental Site Assessment (ESA) performed by Geosyntec Consultants (Geosyntec) for the property located on Towne Centre Drive in San Diego, California 92121 (Figure 1; the Site). The Site comprises two parcels totaling 21.78 acres (7.01-acre and 14.77-acre) of land that are identified by the San Diego County Assessors' Office as parcel numbers 343-121-42-00 and 343-121-43-00. This Phase I ESA was prepared in accordance with the scope of work, terms, and conditions described in Geosyntec's proposal dated 7 February 2020 and approved by BioMed, Realty LP on 14 February 2020. Geosyntec understands this Phase I ESA may be used to help identify potential environmental liabilities associated with purchasing the Site for development.

The objective of performing this Phase I ESA in accordance with ASTM International Standard E 1527-13 was to identify, to the extent feasible, "Recognized Environmental Conditions" (RECs) at the Site as the "REC" term is defined by ASTM E 1527-13. This REC definition eliminates from consideration several conditions that could fall under the general definition of "environmental issues" and focuses on known or potential releases of hazardous substances and petroleum products.

FINDINGS AND OPINIONS

Commercial development in the Site vicinity was initiated in the 1960s and has continued to the present. The Site was undeveloped until approximately 2009, when parcel number 343-121-43-00 (southern parcel) of the Site was graded and 2 building pads were created while parcel number 343-121-42-00 (northern parcel) remains currently undeveloped native land. Since 2016 and currently, the southern parcel has been used as a construction laydown yard for the Metropolitan Transit System (MTS) blue line extension project.

Review of documents regarding any environmental conditions for properties adjacent to the Site did not reveal conditions that would pose the potential to affect the Site.

The Phase I ESA performed by Geosyntec revealed no evidence of recognized environmental conditions in connection with the property.

De minimis conditions are environmental conditions which generally do not present a threat to human health or the environment and that generally would not be the subject of an enforcement action if brought to the attention of the appropriate governmental agencies. Conditions determined to be *de minimis* are not RECs. *De minimis* conditions:

- The Site has two (2) retention basins for collection of storm water. The owner stated that they are routinely inspected by the City of San Diego and in compliance with current regulations.
- The Site has a hazardous materials storage shed with an elevated concrete secondary containment. The concrete had no discoloring and chemicals were in properly labeled containers. The owner stated it is routinely inspected by the City of San Diego and in compliance with current regulations.

TABLE OF CONTENTS

	<u>Page</u>
EXECUTIVE SUMMARY	1
1 INTRODUCTION.....	1
1.1 Purpose	1
1.2 Site Description.....	1
1.2.1 Site Characteristics.....	1
1.2.2 Surrounding Land Uses.....	2
1.3 Geologic and Hydrogeologic Summary.....	2
1.4 Scope of Services	2
1.5 Limitations and Exceptions.....	3
1.6 User Reliance	4
2 USER PROVIDED INFORMATION	5
2.1 Title Records	5
2.2 Environmental Liens	5
2.3 Specialized Knowledge.....	5
2.4 Commonly Known or Reasonably Ascertainable Information.....	5
2.5 Valuation Reduction for Environmental Issues	5
2.6 Owner, Property Manager, and Occupant Information.....	5
2.7 Reason for Performing Phase I ESA.....	6
3 RECORDS REVIEW	7
3.1 General	7
3.2 Database Search Report	7
3.2.1 Site	9
3.2.2 Adjoining Properties	7
3.2.3 Properties within ½-Mile of the Site.....	7
3.2.4 Properties within One Mile of the Site.....	8
3.2.5 Summary of Database Review	8
3.3 Historical Aerial Photographs and Topographic Maps.....	8
3.4 Sanborn Maps.....	9
3.5 City Directories	9
3.6 Local Regulatory Agencies	10
3.7 Previous Site Assessment Reports	14
4 INTERVIEWS	15
4.1 Interview of Property Owner Representative.....	15
4.2 Interview of State and/or Local Officials.....	15
5 SUMMARY OF SITE RECONNAISSANCE.....	16

5.1	Methodology	16
5.2	Reconnaissance Observations	16
6	SUMMARY OF FINDINGS	17
6.1	Site Conditions and Use	17
6.2	Offsite Conditions and Use	17
6.3	Data Gaps	17
6.4	Recognized Environmental Conditions.....	17
6.5	De Minimis Conditions	17
7	CERTIFICATION.....	19
8	REFERENCES.....	20

TABLES

- 1 Summary of Site Reconnaissance

FIGURES

- 1 Site Location Map
- 2 Site Vicinity Map
- 3 Site Features Map

APPENDICES

- A Qualifications of the Environmental Professional
- B Pertinent Site Documents
- C Environmental Data Resources (EDR) Radius Map Report
- D EDR Aerial Photo Decade Package
- E EDR Historical Topographic Map Report
- F EDR Sanborn Map Report
- G EDR City Directory Abstract Report
- H Site Photographs

1 INTRODUCTION

This report documents the results of the Phase I Environmental Site Assessment (ESA) performed by Geosyntec Consultants (Geosyntec) for 21.78-acre parcel of land located at the northwest terminus of Towne Centre Drive in San Diego, California (Figure 1; the Site). The Site is identified by the San Diego County Assessors' Office as parcel numbers 343-121-42-00 (Parcel 42) and 343-121-43-00 (Parcel 43). This Phase I ESA was prepared in accordance with the scope of work, terms, and conditions described in Geosyntec's proposal dated 7 February 2020 and approved by BioMed, Realty LP on 14 February 2020. This report incorporates, by reference, the ASTM International (ASTM) Standard E 1527-13, "Standard Practice for Environmental Site Assessments: Phase I Environmental Site Assessment Process." Exceptions and limitations are provided in Section 1.5 of this report. Geosyntec performed the Phase I ESA for the sole use of its client, BMR-Towne Centre Court LP.

1.1 Purpose

The purpose of this Phase I ESA was to identify, to the extent feasible, "Recognized Environmental Conditions"¹ (RECs) at the Site as the term "REC" is defined by ASTM E 1527-13. This REC definition eliminates from consideration several conditions that could fall under the general definition of "environmental issues" and focuses on known or potential releases of hazardous substances and petroleum products. Geosyntec understands this Phase I ESA may be used to help identify potential environmental liabilities associated with purchasing the Site for redevelopment.

1.2 Site Description

The Site is located at the northwest terminus of Towne Centre Drive in San Diego, California (Figures 1 and 2). The Site comprises two parcels of land totaling 21.78 acres and is currently partially graded and undeveloped land.

1.2.1 Site Characteristics

The Site is currently accessed at the terminus of Towne Centre Drive in San Diego, California. The southern parcel (Parcel 42, approximately 14.77 acres) is currently being used as a construction laydown yard for the Metropolitan Transit System (MTS) blue line

¹ As defined by ASTM E 1527-13, a Recognized Environmental Condition is: "the presence or likely presence of any hazardous substances or petroleum products in, on, or at a property: (1) due to release to the environment; (2) under conditions indicative of a release to the environment; or (3) under conditions that pose a material threat of a future release to the environment. *De minimis* conditions are not recognized environmental conditions."

trolley extension. The northern parcel (Parcel 43, approximately 7.01 acres) is currently undeveloped.

1.2.2 Surrounding Land Uses

The Site is situated within a commercial area (Figure 2). A summary of pertinent nearby land uses is provided below:

- **North:** Adjoining areas north/northeast/northwest of the site include undeveloped steep canyon slopes, followed by the Atchison, Topeka, and Santa Fe Railroad right-of-way at the bottom of the slope.
- **South:** Adjoining to the south is undeveloped steep canyon slopes.
- **East:** Adjoining to the east is a commercial office campus with two-story office buildings and associated improvements.
- **West:** Adjoining to the west of the Site is undeveloped steep canyon slopes.

1.3 Geologic and Hydrogeologic Summary

The Site is located on the southern lip of Soledad Canyon and is underlain by the Tertiary-aged Ardath Shale. The Torrey Pines Fault traverses the canyon adjacent to the north of the Site (Kennedy and Tan, 2008).

The Site is located within the Miramar Reservoir Hydrologic Area of the Penasquitos Hydrologic Unit (RWQCB, 1994). Groundwater within the Miramar Reservoir Hydrologic Area has existing designated beneficial uses for municipal, agricultural, and industrial service supplies. In a technical report for a property approximately 0.4 miles to the northeast, groundwater was encountered at 110 feet below ground surface (bgs) and was measured at approximately 87 feet following a well installation (Enviroforensics, 2014). Regional groundwater flow beneath the Site is inferred to be to the southwest.

1.4 Scope of Services

On 14 February 2020, Geosyntec was authorized by Kevin Simonsen of BioMed Realty, LP to complete a Phase I ESA of the Site. The scope of services included the following:

- Searching standard local, state, and federal environmental record sources within recommended ASTM search distances;
- Reviewing available physiographic information including topographic, geologic, and hydrogeologic information;

- Reviewing historical aerial photographs;
- Reviewing historical fire insurance maps;
- Performing a Site reconnaissance;
- Conducting an interview with the Site Manager; and
- Documenting the procedures, findings, opinions, and conclusions of the Phase I ESA in this report.

This work was completed in general accordance with ASTM Practice E 1527-13 with the limitations and exceptions described in Section 1.5 of this report. For the purposes of this Phase I ESA report, BioMed Realty, LP, represent the “users,” defined as “the party seeking to use Practice E 1527-13 to complete an environmental site assessment of the property...”

This ESA report was prepared by Ms. Victoria Severin and reviewed by Mr. Veryl Wittig, PG, CHG (“environmental professional,” as defined under the ASTM Practice E 1527-13) of Geosyntec, in accordance with the peer review policy of the firm. Mr. Wittig’s professional qualifications are presented in Appendix A.

1.5 Limitations and Exceptions

This Phase I ESA was performed according to the agreed upon scope of work with BioMed Realty, LP. This Phase I ESA is intended to reduce, but not eliminate, uncertainty regarding the potential for recognized environmental conditions in connection with the Site and recognizes reasonable limits of time and cost. Not every property warrants the same level of assessment. Consistent with good commercial or customary practice, the appropriate level of assessment was guided by the type of property subject to assessment and the information developed in the course of the inquiry. A balance between the competing goals of limiting cost and time demands and the reduction of uncertainty about unknown conditions resulting from additional information was identified during the Phase I ESA.

Additional services considered optional by ASTM E 1527-13, such as asbestos-containing building materials, radon, lead-based paint, lead in drinking water, wetlands, regulatory compliance, cultural and historic resources, industrial hygiene, health and safety, ecological resources, endangered species, indoor air quality, biological agents, mold, and contaminants of emerging concern (e.g., per- and polyfluoroalkyl substances; aka PFAS) were not included in the scope of work.

The findings and conclusions presented in this Phase I ESA are the result of professional interpretation of the information collected at the time of this study. This Phase I ESA was not an exhaustive search of all available records, nor does it include detailed assessment of all Phase I ESA findings. Geosyntec cannot “certify” or guarantee that any property is free of environmental impairment; no warranties regarding the environmental quality of the property are expressed or implied.

This Phase I ESA did not include the sampling of soil, rock, soil vapor, groundwater, surface water, or other onsite substances or materials. Therefore, it is not possible to exhaustively identify every hazardous substance or petroleum product in the environments associated with the property.

The findings of this report, to the best of our knowledge, are valid as of the date of this work. However, changes in the conditions of a property can occur with the passage of time, whether due to natural processes or the works of man on this or adjacent properties. In addition, changes in applicable or appropriate regulations and standards may occur, whether they result from legislation, from the broadening of knowledge, or from other reasons. Accordingly, the findings of this report may be invalidated wholly or partially by changes outside our control.

Specified information contained in this report has been obtained from publicly available sources and other secondary sources of information. Although care has been taken in reviewing the information when compiling it, Geosyntec disclaims any and all liability for any errors, omissions, or inaccuracies of the third parties in such information and data.

The work was performed using the degree of care and skill ordinarily exercised under similar circumstances by environmental consultants practicing in this or similar localities. No other warranty or guarantee, expressed or implied, is made as to the findings, opinions, conclusions, and recommendations included in this report.

1.6 User Reliance

This Phase I ESA report has been prepared solely for the benefit of BioMed Realty, LP. Geosyntec has issued the Phase I ESA report to BioMed Realty, LP and grants BioMed Realty, LP the right to rely on the report contents. No third party shall have the right to rely on Geosyntec’s opinions rendered in connection with the services BioMed Realty, LP’s approval and Geosyntec’s written consent, which may be conditioned on the third party’s agreement to be bound to acceptable conditions and limitations.

2 USER PROVIDED INFORMATION

In accordance with ASTM E 1527-13, Geosyntec requested that the user of the Phase I ESA provide information that would assist in identifying the possibility of RECs in connection with the subject property, including but not limited to:

- Reviewing title and judicial records for environmental liens or activity and use limitations recorded against the subject property;
- Communicating specialized knowledge or experience that is material to RECs in connection with the subject property;
- Providing information about previous ownership or uses of the property;
- Providing information on a significantly lower purchase price, if applicable; and
- Designating personnel who are the most knowledgeable at the Site that will be interviewed by Geosyntec personnel.

Pertinent Site documents, including those provided or referenced by the user, are provided in Appendix B.

2.1 Title Records

The user provided title records from Chicago Title Company, which indicated that the Site is currently owned by Towne Centre Science Park L.P., a Delaware limited partnership (Appendix B).

2.2 Environmental Liens

The user did not report environmental liens against the property.

2.3 Specialized Knowledge

The user provided title and survey records for the Site.

2.4 Commonly Known or Reasonably Ascertainable Information

The user did not provide commonly known or reasonably ascertainable information.

2.5 Valuation Reduction for Environmental Issues

The user did not report any property valuation information for the Site.

2.6 Owner, Property Manager, and Occupant Information

The user did not facilitate a contact.

2.7 Reason for Performing Phase I ESA

Geosyntec understands that BioMed Realty, LP has requested this Phase I ESA to identify potential RECs associated with the Site prior to purchasing the Site for development.

3 RECORDS REVIEW

3.1 General

The following sections present the results of the environmental database search and review of reasonably ascertainable historical aerial photographs, topographic maps, fire insurance maps, and historical city business directories.

3.2 Database Search Report

A database search report was obtained from Environmental Data Resources, Inc. (EDR) (Appendix C). The report documents findings of various federal, state, and local regulatory database searches regarding properties with known or suspected releases of hazardous materials or petroleum hydrocarbons. The searches were performed according to ASTM standards for Phase I ESA database searches. A list and description of the databases searched are included within the EDR report.

3.2.1 Site

The Site address was not identified in the databases searched by EDR.

3.2.2 Adjoining Properties

The following adjoining property was identified in the databases searched by EDR.

- 9865 Towne Centre Drive (adjoining property to the east-southeast) was identified in the RCRA Non-generator/NLR database. This property is listed as “Handler: Non-Generators do not presently generate hazardous waste.” Based on the information provided, this facility has a low potential to adversely affect the Site.

3.2.3 Properties within ½-Mile of the Site

Several properties were identified by EDR within ½-mile of the Site, including properties listed in the RCRA Non-Gen/NLR database (17 sites), RCRA Small Quantity (SQG) (3 sites), RCRA Large Quantity Generator (LQG) (4 sites), San Diego Co. HMMD (2 sites), HAZNET (1 site), CERS HAZ Waste (10 sites), CERS (10 sites), CERS Tanks (2 sites), ECHO (1 site), FINDS (2 sites), Superfund Enterprise Management System (SEMS) (1 site), Aboveground Storage Tank (AST) (4 sites) and Potentially Responsible Parties (PRP) (1 site) databases. Based on the nature of the information presented in the listings, the distance from the Site, and/or the location of these properties at a lower elevation, it is not anticipated that these properties have significant potential to adversely affect the Site.

3.2.4 Properties within One Mile of the Site

Several properties were identified by environmental records databases within 1-mile of the Site. Databases included the following: ENVIROSTOR (5 properties), Notify 65 (1 property). Based on the nature of the information presented in the listings, the distance from the Site, and/or the location of these properties at a lower elevation, it is not anticipated that these properties have significant potential to adversely affect the Site.

3.2.5 Summary of Database Review

The Site address was not identified in the databases searched by EDR.

Several sites within 1-mile of the Site were identified in the regulatory databases searched by EDR. Based on the nature of historical activities and information provided, there are no indications that these offsite properties have adversely affected soil and groundwater conditions at the Site.

One “orphan site” was identified by EDR in their database. The orphan site is listed as “Towne Center Drive” and pertains to a NPDES Permit for residential construction. The orphan site listing has a low potential to adversely affect the Site.

3.3 Historical Aerial Photographs and Topographic Maps

Historical aerial photographs (aerials) from 1928, 1949, 1953, 1964, 1966, 1970, 1979, 1985, 1990, 1994, 1996, 2005, 2009, 2012, and 2016 were received from EDR and are provided in Appendix D.

Historical topographic maps (topos) from 1903, 1930, 1943, 1953, 1967, 1975, 1994/1996, and 2012 were received from EDR and are provided in Appendix E.

Geosyntec reviewed aerials from 1953, 1964, 1966, 1980, 1981, 1990, 1994, 1996, 2002, 2003, 2005, 2009, 2010, 2012, 2014, and 2016 and topographic maps for years 1903, 1909, 1913, 1920, 1927, 1929, 1934, 1940, 1942, 1943, 1954, 1955, 1959, 1960, 1966, 1970, 1976, 1978, 2000, 2012, 2015, and 2018 online at www.HistoricAerials.com. Geosyntec also reviewed aerials from 1994, 1996, 2002, 2003, 2004, 2005, 2006, 2007, 2008, 2009, 2010, 2011, 2012, 2016, 2017, and 2018 on Google Earth Pro.

A summary of historical Site use based on review of the aerials and topos is provided below:

- The Atchison, Topeka, and Santa Fe railway was present north of the Site in its current location from prior to 1903 to the present. An unlabeled road was present south of the Site from prior to 1903 to 1953. The Camp Matthews Naval Reservation was depicted approximately ½-mile southwest of the Site in the 1953

topo map, but the 1953 aerial photo indicated that activities with that facility did not appear to extend onsite. In the 1967 topo, the unlabeled road separates for the development of La Jolla Country Day School and is labeled as Miramar northwest of the school.

- The earliest available aerial photographs from 1928 to 1964 indicated that the Site and the Site vicinity were undeveloped native land. Agricultural land is depicted approximately ½-mile northeast of the Site. The 1966 aerial photograph indicated a trail trending east to west through the northern portion of the southern parcel. The trail is not visible in the 1970 aerial due to vegetation and then reappears in the 1979 to 2005 aerial photographs.
- In the 1970s commercial and residential development was initiated in the Site vicinity, the area to the southeast of the Site was developed with apparent residential properties, and by 1979 freeway I-805 was constructed northeast of the Site. The 1985 aerial photograph indicates nearby properties to the east and to the southeast were graded in preparation for construction. The Site remained undeveloped native land until the 2009 aerial photograph indicates the southern parcel (Parcel 42) was graded for what appears to be 2 building pads.
- Adjoining properties continued to be developed between the late 1980s to 2018 when the roadways were developed similar to the current configuration. The 2016 to 2018 aerial imagery on Google Earth depicts southern parcel (Parcel 43) as a construction laydown yard with metal storage containers to its current configuration. Parcel 43 remained undeveloped.

3.4 Sanborn Maps

EDR conducted a search for Sanborn fire insurance maps for the Site area. EDR reported map coverage was not available for the area (Appendix F).

3.5 City Directories

City directories were searched by EDR for available years from 1903 to 2014 to assess occupancy at the Site and adjoining properties (Appendix G). The Site was not listed in the City Directories because it does not have an address.

No indications of RECs for the Site or adjoining properties were identified in the available historical city directories.

3.6 Local Regulatory Agencies

Geosyntec contacted the following federal, state, and local agencies and accessed associated online databases to identify information pertaining to the Site. Pertinent documents obtained from the agencies are provided in Appendix B:

- USEPA and MyPropertyInfo database
- California DTSC San Diego, Cypress, and Chatsworth offices, and EnviroStor database
- California Division of Oil, Gas, Geothermal Resources (DOGGR) database
- CalRecycle Solid Waste Information System (SWIS)
- Cal Fire – Office of the State Fire Marshal
- San Diego Regional Water Quality Control Board (RWQCB) and GeoTracker database
- San Diego County Air Pollution District
- San Diego County HMMD
- City of San Diego Dept. of Public Works – Industrial Waste
- City of San Diego Fire Department
- City of San Diego Building Department

As of the date of this report, responses or records have not been received from all of the above-listed agencies. Pertinent records received to date and/or obtained from publicly available online sources are summarized below. If files are received after finalization of this report which change the conclusions herein, an addendum will be prepared.

United States Environmental Protection Agency (USEPA)

The USEPA indicated that the records requested were publicly available on the USEPA's MyPropertyInfo database. The Site could not be searched on the MyPropertyInfo database due to not having a mailing address which is required.

California DTSC and EnviroStor database

On 21 February 2020, DTSC San Diego office responded that an address must be provided to run a search of the database. Due to the Site not having an address, a search of the Site was not conducted. On 28 February 2020, the DTSC Cypress office had no records pertaining to the Site, and on 24 February 2020 the Chatsworth office responded to Geosyntec's request indicating their office had no for records for the Site. Review of the EnviroStor database on 27 February 2020 indicated that no DTSC-regulated cleanup sites exist at the Site or surrounding properties within 0.5-miles of the Site. Review indicated there are 4 DTSC-evaluation sites exist at nearby properties within 1.0-mile of the Site:

- Cosmopolitan Cleaners (Sorrento Court) – 9450 Scranton Road: Located approximately 4810 ft northeast of the Site, the property is under evaluation. The “Site Summary” indicated that the property was referred to 1248 local agency in March 2000. County of San Diego Department of Environmental Health Voluntary Assistance Program application (DEH VAP), dated March 2000, indicates phase II site assessment for dry cleaners was conducted. No COCs are listed and no cleanup activities are documented. Based on the distance from the Site, this property has a low potential to adversely affect the Site.
- Marine Rifle Range – San Diego, CA: Located approximately 4825 ft southwest of the Site, the property is listed as a FUDS site. The “Site Summary” indicated that the property is inactive and needs evaluation in August 2018. Potential COCs are explosives (UXO, MEC) and munitions debris (MD). The potential media affected is under investigation. Based on the down-gradient location and distance of the property from the Site, the property has low potential to adversely affect the Site.
- HM Poole Medical Offices (BLDG 9834) – 9834 Genesee Avenue: Located approximately 2885 ft west of the Site, the property is under evaluation. The “Site Summary” indicated that the property was referred to 1248 local agency in August 2001. No COCs are listed and no cleanup activities are documented. Based on the down-gradient location and distance of the property from the Site, the property has low potential to adversely affect the Site.
- K-Tube Facility (Former) – 10581-75 Roselle Street: Located approximately 3875 ft northwest of the Site, the property is under evaluation. The “Site Summary” indicated that the property was referred to 1248 local agency in October 2000. County of San Diego DEH VAP, dated September 2000, indicates 11 USTs and 1 sump were removed from the site and approximately 20-tons of

petroleum contaminated soil was removed. DEH VAP states case was closed and no petroleum hydrocarbons have been identified in groundwater and only low level of chlorinated hydrocarbons from off-site sources remain. Based on the cross-gradient location and distance of the facility from the Site, the property has low potential to adversely affect the Site.

California Division of Oil, Gas, Geothermal Resources (DOGGR) database

Review of the DOGGR database on 25 February 2020 indicated that no oil, gas, or geothermal wells exist on or adjoining the Site. The nearest well is greater than a mile north of the Site and is listed as idle.

CalRecycle Solid Waste Information System (SWIS Database)

Review of the SWIS database on 25 February 2020 indicated the Site is not listed. The nearest location listed within the SWIS database to the Site is the PUD Sonico LVTO, which is a limited volume transfer facility and not a disposal facility and is located approximately 1,000 feet to the northwest.

Cal Fire – Office of the State Fire Marshal

On 27 February 2020, the State Fire Marshal for Cal Fire indicated that they did not have any fire inspection reports or related documents pertaining to the Site.

San Diego Regional Water Quality Control Board (RWQCB) and GeoTracker Database

On 26 February 2020, the RWQCB indicated that they did not have any records for the Site. Review of the RWQCB's online GeoTracker database on 27 February 2020 identified several cases related to nearby properties within 1.0-mile of the Site. A summary of pertinent findings is below:

- Cosmopolitan Cleaners – 9450 and 6450 Scranton Road: Located approximately 4810 ft northeast of the Site, the property has 3 cleanup program cases completed and closed. No COCs are listed and no cleanup activities are documented for two cases closed in February 2015. The third case closed in April 2000. The COCs were chlorinated hydrocarbons and media of concern was soil. No cleanup activities are documented. Based on the distance from the Site, this property has a low potential to adversely affect the Site.
- IVAC Corporation – 10300 Campus Point Drive: Located approximately 2080 ft northwest of the Site, the property has a cleanup program case completed and closed in May 1986. No COCs are listed and no cleanup activities are

documented. Based on the cross-gradient location and distance of the property from the Site, the property has low potential to adversely affect the Site.

- Scripps Memorial Hospital – 9888 Genessee Avenue: Located approximately 2010 ft south of the Site, the property has a leaking underground storage tank (LUST) case completed and closed in November 2007. The COC was gasoline and media of concern was soil. No cleanup activities are documented. Based on the down-gradient location, the property has low potential to adversely affect the Site.
- UCSD Thornton Hospital – 9300 Campus Point Drive: Located approximately 1400 to 1800 ft west and southwest of the Site, the property has 2 LUST cases completed and closed. One case closed in May 1990. The COC was diesel and media of concern was soil. No cleanup activities are documented. The other case closed in June 2013. The COC was diesel and media of concern was aquifer used for drinking water supply. Soil investigations to delineate impacts were conducted between September 2008 and February 2001. Concentrations of total petroleum hydrocarbons gasoline and diesel were all reported below laboratory reporting limits for all samples. Based on the cross- and down-gradient location and low contamination levels, the property has low potential to adversely affect the Site.
- K-Tube Corporation – 10581 Roselle Street: Located approximately 4750 ft northwest of the Site, the property has a cleanup program case completed and close in May 2004. The COC were chlorinated hydrocarbons and media of concern was an aquifer used for drinking water supply. No cleanup activities are documented. Based on the distance from the Site, the property has a low potential to adversely affect the Site.
- The remaining properties within 1-mile of the Site were reviewed and are not considered an offsite REC, CREC, or HREC based on one or more of the following:
 - The groundwater gradient in the Site vicinity;
 - Regulatory status (i.e. case closed);
 - Suspected chemicals of concern; and
 - Distance from the Site.

City of San Diego Fire Department

On 21 February 2020, the City of San Diego Fire Department responded that a street address must be provided to run a search. Due to the Site not having an address, a search was not conducted.

City of San Diego Department of Public Works – Industrial Waste

On 21 February 2020, the City of San Diego DPW – Industrial Waste indicated that they did not have any records on file for the Site.

City of San Diego Building Department

On 21 February 2020, the San Diego Building Department responded that a street address must be provided to run a search. Due to the Site not having an address, a search was not conducted.

San Diego County Air Pollution District

On 25 February 2020, San Diego County Air Pollution District indicated they did not have any records on the Site.

San Diego County HHMD

As of 28 February 2020, the San Diego County HHMD had not responded to Geosyntec's request for records for the Site.

3.7 Previous Site Assessment Reports

Previous site assessment reports were not reviewed during the preparation of this Phase I ESA

4 INTERVIEWS

Geosyntec provided the user with an interview questionnaire to send to the property owner or property owner representative. As of the publication date of this report, Geosyntec had not received the completed interview questionnaire from the user.

4.1 Interview of Property Owner Representative

No interviews were conducted with the property owner or property owner representative.

4.2 Interview of State and/or Local Officials

State or local officials were not interviewed during the Phase I ESA process. Based on the readily accessible records for nearby areas of interest available on GeoTracker and Envirostor, the lack of interview is not considered a significant data gap.

5 SUMMARY OF SITE RECONNAISSANCE

5.1 Methodology

The following section summarizes observations made during the Site reconnaissance performed by Ms. Victoria Severin and Mr. Klynt Olver, GIT of Geosyntec on 27 February 2019. The Site reconnaissance included a walking survey of the southern parcel being used as a construction lay down yard for the MTS blue line extension project. The northern parcel undeveloped steep canyon was observed from north side of the southern parcel. Due to the steepness of the slope and dense vegetation of the undeveloped land, this canyon slope was not accessed. The adjoining properties were inspected from public right-of-way. The Site layout and features as identified during the Site reconnaissance are depicted on Figures 2 and 3. Photographs taken during the Site reconnaissance are included in Appendix H.

5.2 Reconnaissance Observations

A summary of the reconnaissance observations is provided in Table 1. Notable observations are summarized below:

The southern parcel of the Site (Parcel 42) is currently a construction lay down yard. The lay down yard is used to stage steel and wood beams, concrete, and other construction supplies for the trolley line extension. In the southeast corner of the Site is a hazardous materials storage structure with an elevated concrete pad and secondary containment. Chemicals (concrete curing compound, form oil, bonding adhesives) are stored in 55-gallon steel and poly drums and 5-gallon metal buckets. In the northern portion of Parcel 42 there is an approximately 20 x 100 ft retention basin to collect storm water. In the northeast portion of Parcel 42 there is an approximately 40 x 80 ft retention basin to collect storm water. There is a 12-foot tall masonry block wall present along the north – northeast developed boundary of Parcel 42 (southern)

The northern parcel of the Site (Parcel 43) is a steep and densely vegetated canyon that was observed but not accessed during the site recon. The north parcel is undeveloped land.

6 SUMMARY OF FINDINGS

Geosyntec has performed a Phase I Environmental Site Assessment for 21.78-acre Site located at the northwest terminus of Towne Centre Drive in San Diego, California in conformance with the scope and limitations of ASTM Practice E 1527-13. This assessment has revealed the following:

6.1 Site Conditions and Use

The Site is located at the northwest terminus of Towne Centre Drive and the southern parcel is currently graded and being used as a construction laydown yard for the MTS blue line extension project. The southern parcel was undeveloped native land until around 2009, when the southern parcel was graded, and 2 building pads were created. Currently, the northern parcel is undeveloped native land.

6.2 Offsite Conditions and Use

The Site vicinity to the north, south, and west is undeveloped steep canyon slopes followed by the Atchinson, Topeka, and Santa Fe Railroad to the north. The Site vicinity to the east and southeast is developed with commercial structures constructed between 1985 to 2018.

6.3 Data Gaps

Following investigation, it does not appear that significant “data gaps” as defined by ASTM exist for the Site with the exception that not all responses have been received as requested from regulatory agencies. If files are received after finalization of this report which change the conclusions herein, an addendum will be prepared.

6.4 Recognized Environmental Conditions

We have performed a Phase I Environmental Site Assessment in conformance with the scope and limitations of ASTM Practice E 1527-13 for the approximately 21.78-acre Subject Property located at the northwest terminus of Towne Centre Drive, San Diego, California (Figure 3). Any exceptions to, or deletions from, this practice are described in Section 6.3 above. This assessment has revealed no evidence of recognized environmental conditions in connection with the property.

6.5 De Minimis Conditions

De minimis conditions are environmental conditions which generally do not present a threat to human health or the environment and that generally would not be the subject of an enforcement action if brought to the attention of the appropriate governmental agencies. Conditions determined to be *de minimis* are not RECs. *De minimis* conditions identified for the Site included the following:

- The Site has two (2) retention basins for collection of storm water. The owner stated that they are routinely inspected by the City of San Diego and in compliance with current regulations.
- The Site has a hazardous materials storage shed with an elevated concrete secondary containment. The concrete had no discoloring and chemicals were in properly labeled containers. The owner stated it is routinely inspected by the City of San Diego and in compliance with current regulations.

7 CERTIFICATION

This environmental site assessment (ESA) was prepared in accordance with the scope of work requested by BIOMED REALTY, LP via electronic mail dated 7 February 2020. The written scope of work incorporated by reference the ASTM Standard E 1527-13, *Standard Practice for Environmental Site Assessments: Phase I Environmental Site Assessment Process*.

“I declare that, to the best of my professional knowledge and belief, I meet the definition of Environmental Professional as defined in §312.10 of 40CFR 312 and I have the specific qualifications based on education, training, and experience to assess a property of the nature, history, and setting of the subject property. I have developed and performed the all appropriate inquiries in conformance with the standards and practices set forth in 40 CFR Part 312.”

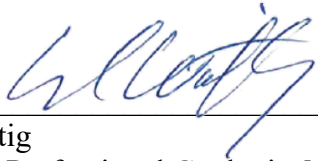

Veryl Wittig
California Professional Geologist No. 7115
California Certified Hydrogeologist No. 723

5 March 2020
Date

8 REFERENCES

- ASTM Standard E 1527-13, Standard Practice for Environmental Site Assessments: Phase I Environmental Site Assessment Process, 2013.
- DOGGR, 2020. California Division of Oil, Gas, Geothermal Resources (DOGGR) database. 9775 Towne Centre Drive, San Diego, CA. Accessed 25 February 2020.
- EDR, 2020. The EDR-Aerial Photo Decade Package, Inquiry No. 5731857.8. Environmental Data Resources, Inc., 21 February 2020.
- EDR, 2020. The EDR-City Directory Abstract, Inquiry No. 5731857.5 Environmental Data Resources, Inc., 20 February 2020.
- EDR, 2020. The EDR-Certified Sanborn Map Report, Inquiry No. 5731857.3. Environmental Data Resources, Inc., 20 February 2020.
- EDR, 2020. The EDR-Historical Topographic Map Report, Inquiry No. 5731857.4. Environmental Data Resources, Inc., 21 February 2020.
- Enviroforensics, 2014. Remediation Completion and Site Closure Report. July 18, 2014.
- EDR, 2020. The EDR Radius Map Report with GeoCheck, Inquiry No. 57318572s. Environmental Data Resources, Inc., 20 February 2020.
- HistoricAerials.com, 2020. 9775 Towne Centre Drive, San Diego, California, www.historicaerials.com. Accessed 25 February 2020.
- Kennedy, M. P. and Tan, S. S., 2008. Geologic Map of the San Diego 30' X 60' Quadrangle, California. California Geological Survey, Regional Geologic Map No.3, scale 1:100,000.
- RWQCB, 1994. Water Quality Control Plan for the San Diego Basin. California Regional Water Quality Control Board, San Diego Region. With amendments effective on or before 17 May 2016.
- SWIS, 2020. CalRecycle Solid Waste Information System (SWIS), 9775 Towne Centre Drive, Accessed 25 February 2020.

TABLES

Table 1
Summary of Site Reconnaissance
Phase I ESA
Towne Centre Drive

ASTM Section	Feature or Condition	Description
General Site Setting		
9.4.1.1 & 9.4.1.2	Current and Former Property Usage	Currently, the southern parcel of the Site is used as a construction laydown yard for the MTS blue line extension project and the northern parcel is undeveloped land. Prior to its initial grading in 2009, the southern parcel of the Site was undeveloped land with a dirt road trending east to west in the northern portion.
9.4.1.3 & 9.4.1.4	Current and Former Adjoining Property Usage	Currently, commercial office buildings to the east. The other adjoining properties are undeveloped land. Prior to the 1970s, the property to the east was undeveloped land.
9.4.1.5	Current and Former Use of Surrounding Area	Biomedical and engineering research park. Prior to the 1970s, surrounding area was undeveloped land except for agricultural land approximately 1/2-mile northeast of the Site.
9.4.1.6	Geology, Hydrogeology, Hydrology, Topography of Site and Adjoining Properties	The Site is located on the southern lip of Soledad Canyon and is underlain by the Quaternary Linda Vista Formation and the Ardath Shale, and the Torrey Pines Fault traverses the northern portion of the Site (Kennedy, 1975). The Site is located within the Miramar Reservoir Hydrologic Area of the Penasquitos Hydrologic Unit (RWQCB, 1994). Groundwater within the Miramar Reservoir Hydrologic Area has existing designated beneficial uses for municipal, agricultural, and industrial service supplies. In a technical report for a property approximately 0.4 miles to the northeast, groundwater was encountered at 110 feet below ground surface (bgs) and was measured at approximately 87 feet following a well installation (Enviroforensics, 2014). Regional groundwater flow beneath the Site is inferred to be to the southwest.
9.4.1.7	Onsite Structures	Temporary office trailers for the construction laydown yard observed at the Site.
9.4.1.8	Roads and Parking Areas	A gravel/dirt road traverses through southern parcel to access construction material at the laydown yard.
9.4.1.9	Potable Water supply	No potable water supply present at the Site.
9.4.1.10 & 9.4.4.7	Sewage Disposal or Septic Systems	No sewage disposal or septic systems present at the Site.
Interior and Exterior Observations		
9.4.2.3 & 9.4.2.8	Hazardous Substances or Petroleum Products	Hazardous substances were observed to be stored in a hazardous materials storage shed constructed with concrete secondary containment in the southeast portion of the Site. Small quantities of hazardous materials were observed inside a shipping container, and totes of soil dust suppressant and paint were observed at the Site. No petroleum products were observed at the Site.
9.4.2.4	Underground Storage Tanks	No USTs were observed at the Site.
9.4.2.4	Above-ground Storage Tanks	No ASTs were observed at the Site.
9.4.2.5	Odors	No odors were observed at the Site.
9.4.2.6	Pools of Liquids	No pools of liquids were observed at the Site.
9.4.2.7	Drums and Containers > 5 Gallons	Several properly labeled 55-gallon steel drums were observed in the hazardous materials storage shed that has a concrete elevated secondary containment pad at the Site. Several properly labeled 275-gallon totes were observed on the Site.
9.4.2.9	Unidentified Substances/Containers	No unidentified substances/containers were observed at the Site.
9.4.2.10	PCB Items	No PCB-containing items were observed at or adjoining the Site.
Interior Observations		
9.4.3.1	Heating and Cooling Systems	No heating or cooling systems were present at the Site.
9.4.3.2	Stains/Corrosion	No stains/corrosion were present at the Site.
9.4.3.3	Drains and Sumps	No drains and/or sumps were present at the Site.
Exterior Observations		
9.4.4.1	Pits, Ponds, or Lagoons (Onsite and Adjoining)	Two retention basins to collect storm water were observed at the Site. They are located in the north and northeast portions of the southern parcel of the Site.
9.4.4.2	Stained Soil or Pavement	No significantly stained soil or pavement was observed at the Site.
9.4.4.3	Stressed Vegetation	No stressed vegetation was observed at the Site.
9.4.4.4	Solid Waste	No solid waste is generated at the Site.
9.4.4.5	Wastewater or Stormwater Discharge	No wastewater is generated at the Site. Two retention basins to collect storm water were observed at the Site. They are located in the north and northeast portions of the southern parcel of the the Site.
9.4.4.6	Wells	No wells were observed at the Site.

FIGURES

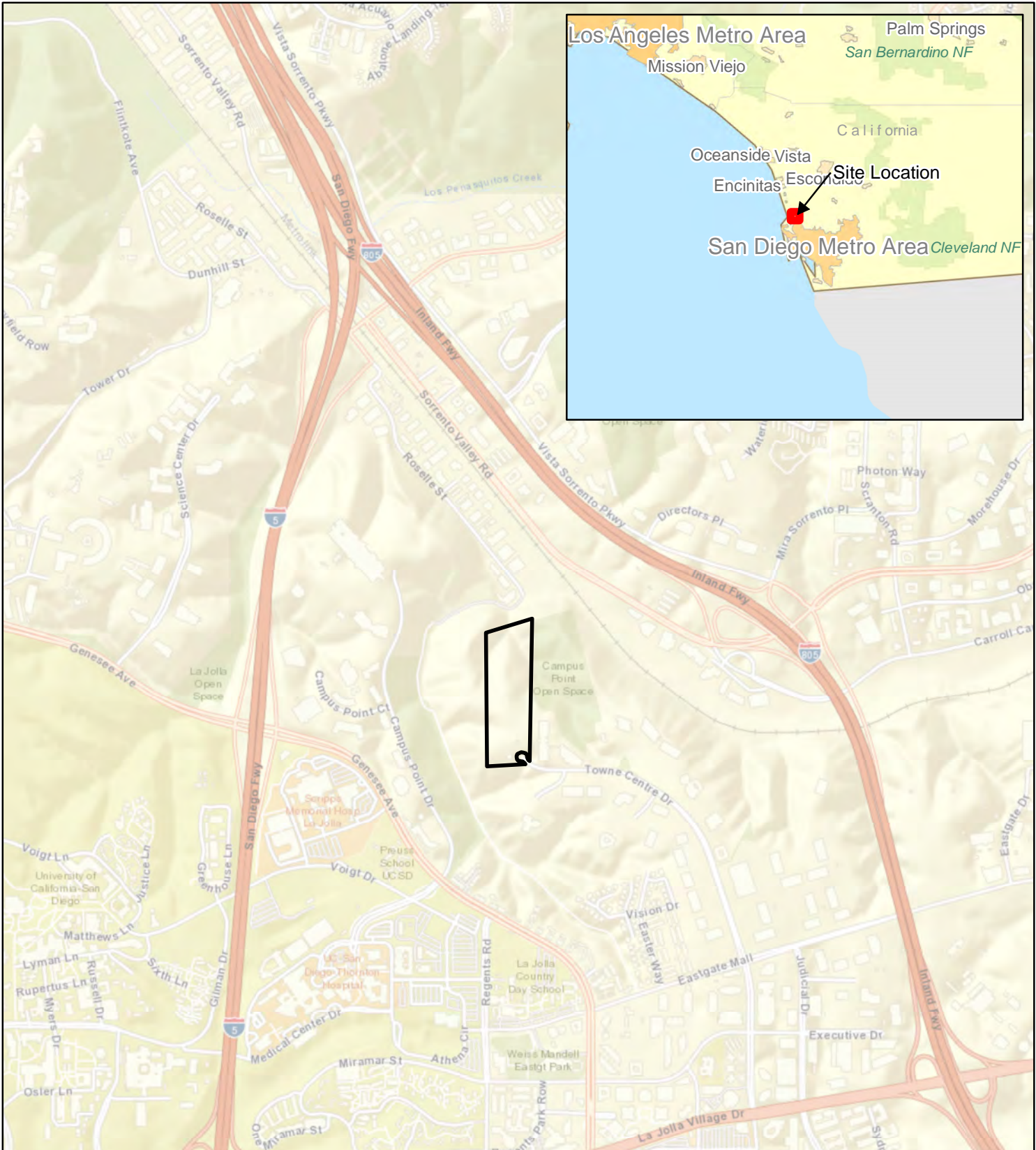

Legend
 Site Location



0 500 1,000 2,000
 Feet

Sources: Esri, HERE, Garmin, USGS, Intermap, INCREMENT P, NRCan, Esri Japan, METI, Esri China (Hong Kong), Esri Korea, Esri (Thailand), NGCC, (c) OpenStreetMap contributors, and the GIS User Community

Site Location Map
 Towne Centre Drive
 San Diego, California

Geosyntec
 consultants

Figure
 1

SC1039-01

March 2020



- Legend**
- - - Parent Parcel Boundary
 - - - Approximate Site Boundary

Source: Esri, DigitalGlobe, GeoEye, Earthstar Geographics, CNES/Airbus DS, USDA, USGS, AeroGRID, IGN, and the GIS User Community

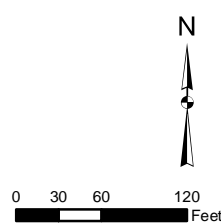

Site Layout Map

Towne Centre Drive
San Diego, California

Geosyntec
consultants

Figure

2

SC1039-01

March 2020



- Legend**
- Parent Parcel Boundary
 - Approximate Site Boundary

Source: Esri, DigitalGlobe, GeoEye, Earthstar Geographics, CNES/Airbus DS, USDA, USGS, AeroGRID, IGN, and the GIS User Community

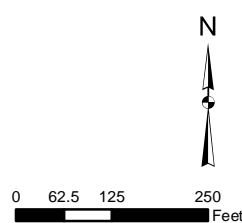

Nearby Properties Map

Towne Centre Drive
San Diego, California

Geosyntec
consultants

Figure

3

SC1039-01

March 2020

APPENDIX A
Qualifications of the Environmental
Professional

VERYL WITTIG, PG, CHG
Senior Principal Hydrogeologist

Environmental Site Assessments
Environmental Liability Valuation
Hazardous Materials Site Investigations
Hydrogeologic Field Investigations
Contaminated Site Mitigation/Remediation
Hazardous Materials Management
Landfill Characterizations and Mitigation
Litigation Support

CAREER SUMMARY

Mr. Wittig possesses a varied background in the geological and environmental sciences and has more than 28 years of diverse experience in planning, conducting, and managing multi-disciplinary due diligence projects involving Phase I Environmental Site Assessments (ESAs), contaminant investigations, vapor intrusion studies, human health risk assessments, engineering feasibility studies, environmental liability evaluations, mitigation of environmentally impaired properties, regulatory coordination, and litigation support for a variety of private and public sector clients.

Environmental Assessment and Due Diligence Services

Mr. Wittig has conducted and/or managed more than 200 Phase I ESAs throughout the USA and Mexico between 1992 and the present in accordance with ASTM standards to evaluate the presence of Recognized Environmental Conditions (RECs) associated with the subject properties. The Phase I ESAs have involved a variety of complexities and property usages ranging from rural native land to highly-impacted industrial properties with more than a century of historical activity. Several of these projects involved linear features such as pipeline or rail corridors, multiple-site portfolios and/or very large acreages. The range of properties assessed includes:

- Electricity generating/transmission facilities
- Petroleum distribution facilities/pipelines
- Aviation/aerospace manufacturing
- Pesticide manufacturing/distribution
- Concrete and asphalt production/distribution
- Agricultural activities, livestock, and dairies
- Commercial wholesale and retail activities
- Biosolids processing and composting
- Schools
- Stadiums
- Industrial manufacturing facilities
- Apparel manufacturing
- Rail and transit facilities
- Mining and aggregate processing
- Plating shops
- Salvage yards
- Dry cleaners
- Service stations
- Landfills and burn dumps
- Former military facilities

Based on the results of Phase I ESAs, additional due diligence services include Phase II site characterizations to assess impacts resulting from historical activities. Activities conducted

include surface geophysical surveys; hazardous materials surveys and abatement (asbestos, lead-based paint, universal waste); soil, soil vapor, groundwater and surface water assessments; vapor intrusion assessments and mitigation; human health risk assessments; feasibility studies; developing estimated site cleanup costs and liability valuation; developing cleanup goals based on the current and/or future intended site usage; strategic project support for development of contaminated properties; regulatory support and coordination; and litigation support.

Examples of the range of due diligence services provided by Mr. Wittig include:

Confidential Home Improvement Retailer, Phase I and Phase II Environmental Site Assessments, Various Locations. Since 2003 Mr. Wittig has provided due diligence services for more than 75 properties comprising Phase I ESAs in accordance with current ASTM E 1527 Standard Practice for ESAs, Phase II site characterizations, hazardous materials abatement, mitigation/remediation, and monitoring and reporting. Projects included single properties to 25 sites throughout 8 states. The services are provided through counsel on a privileged and confidential basis.

Programmatic Due Diligence Services, San Diego Gas & Electric, San Diego County, California. Directs a broad range of due diligence services including Phase I ESAs, Phase II site characterization and vapor intrusion studies, risk assessments, and remediation for existing and future facilities including substations and administrative facilities.

Phase I ESA Portfolio, Foundation Windpower, Four Industrial Facilities Throughout California. To assist in the risk management for construction of four windmill turbines, Mr. Wittig directed four Phase I Environmental Site Assessments on an expedited basis at facilities spanning California. Facilities included an Anheuser Busch brewery, wastewater treatment plant, agricultural packing house, and casino. The scope of work was successfully completed within two weeks.

Sunrise Powerlink, San Diego and Imperial Counties, California. Mr. Wittig directed a Phase I ESA of the 120-mile project alignment to fulfill the compliance requirements in the EIR approved by the California Public Utilities Commission, and was presented in a concise, user-friendly, interactive report. Following completion of the Phase I ESA, Mr. Wittig directed a team of 15 to 20 staff during the completion of numerous Phase I ESA Addenda, Phase II investigations to further investigate RECs identified during the Phase I ESA and evaluate liability associated with documented environmental issues; remediating mitigation properties; and environmental compliance construction monitoring services.

Phase I Environmental Site Assessment and Phase II Site Characterization, Four Corners Generating Station, Southern California Edison, New Mexico. Mr. Wittig directed a comprehensive due diligence assessment for the Four Corners Generating Station (FCGS), a coal-burning power plant located in northwestern New Mexico on land leased by the Navajo Nation. Geosyntec was contracted to perform a suite of due diligence services for the site to evaluate the

potential environmental liabilities associated with the possible sale of the client's interest in the FCGS. Services included a large-scale Phase I ESA for the site, a comprehensive Phase II Site Characterization which included advancement of more than 70 soil borings and collection of groundwater, sediment, and surface water samples. The final report included a comprehensive summary of findings for the due diligence investigation, a site conceptual model based on site specific findings and historical records, and an environmental liability valuation for consideration during the divestiture process.

San Onofre Nuclear Generating Station, Fran and Gary Distribution Facilities, Phase I ESA, Southern California Edison, San Diego County, California. Following closure of the San Onofre Nuclear Generating Station (SONGS), Southern California Edison (SCE) sought to divest certain portions of electrical transmission infrastructure to San Diego Gas & Electric (SDG&E). As a long-time consultant to both parties, Geosyntec was mutually selected to conduct an impartial Phase I ESA of a portion of the SONGS facility. Mr. Wittig directed a Phase I ESA in accordance with ASTM Standard E 1527. Unique considerations included evaluation of groundwater data for radioactivity concerns and evaluation of ongoing decommissioning activities.

Veterans Affairs West Los Angeles Campus, Phase I ESA, Vet's Advocacy, Inc., Los Angeles, California. The VA West LA Campus is an approximately 400-acre property that was established in 1887 as the National Home for Disabled Volunteer Soldiers, and eventually developed as the present-day campus with more than 150 structures, several recreational facilities, numerous parking lots, a college baseball stadium, a portion of a school, a landfill, and an active oil lease. Mr. directed the preparation of a Phase I ESA for the entire campus on an expedited basis.

Due-Diligence Evaluation, Class I Landfill, Central California. Mr. Wittig coordinated a team of engineers and environmental scientists in the due-diligence evaluation for a potential buyer of the active Class I disposal facility. Due diligence efforts included detailed evaluation of the landfill design, LCRS system, remaining airspace, history of regulatory violations, licenses and permits, waste-acceptance procedures, effectiveness of the groundwater monitoring network, annual and lifetime operation and maintenance costs, and pending legal actions by regulatory agencies and opponents of the landfill.

Multiple Turbine Plants, Phase I ESAs, NRG/Dynegy, San Diego County, California. Managed Phase I ESA and Phase II Site Characterization of the former SDG&E gas-fired turbine plants at 32nd Street Naval Station, Naval Air Station North Island, El Cajon, Kearney Mesa, and Miramar on behalf of NRG/Dynegy during pre-acquisition due diligence.

Circuit Board Manufacturing Facility, Poway, California. Mr. Wittig directed a Phase I ESA and compliance evaluation for an operating circuit board manufacturing facility. The facility included evaluation of a 70,600 square-foot structure including plating baths for more than 40 hazardous substances, an intricate secondary containment and sump conveyance system,

wastewater treatment systems, and waste management protocols. Following completion of the property transaction, Mr. Wittig assisted the Europe-based client with regulatory coordination and the process of transferring operational permits from the prior owner.

Otay Mesa Generating Project, Pacific Gas & Electric, San Diego, California. Performed a Phase I ESA to identify potential environmental liabilities associated with the property; coordinated dozens of contractors and local, State and Federal regulatory agencies, and tracked environmental compliance tasks specified by the California Energy Commission. Environmental compliance tracking included biological, cultural and paleontological resources, air and water quality, noise, stormwater management and erosion control, and hazardous materials handling services related to construction and operation of a 510-MW natural-gas-fired power plant.

Phase I/Phase II Environmental Assessments, MTDB Light-Rail Extension, San Diego, CA. Mr. Wittig performed a Phase I ESA to identify potential sources of contamination within a 1,000-foot-wide corridor along a 3.2-mile-long railway right-of-way in downtown San Diego, conducted a Phase II subsurface investigation along the length of the right-of-way and focused on a depressed section of the light-rail extension in an area with significant subsurface hydrocarbon impacts resulting from bulk storage facilities and retail service stations.

Due Diligence-Related Litigation Support Experience

Greenfield MHP Associates, L.P., et al. v. Ametek, Inc., et al. Technical lead in support of testifying expert representing co-defendants in a matter pertaining to the due diligence efforts, and remediation methods and associated costs for chlorinated solvent plume beneath a mobile home park in southern California. Managed review of hundreds of historical documents and worked closely with the testifying expert in the preparation of expert reports

Otay Land Company, et al. v. U.E. Limited, L.P, et al. Technical lead in support of testifying expert represented defendants in a matter pertaining to due diligence efforts, the characterization and remediation related to the nature, extent and costs associated with residual lead, poly-aromatic hydrocarbons and perchlorate at a former trap and skeet range in southern San Diego County.

JMS Acquisition v. Bayfront Plaza, LLC. Represented defendant on issues associated with due diligence, site characterization, and proposed remedial action associated with impacts from former dry-cleaning operations. Prepared expert and rebuttal reports, and deposition testimony.

Confidential Client, Encinitas, CA. Working closely with legal counsel on behalf of the current property owner, performed historical research to identify the responsible party and source of subsurface chlorinated solvent impacts at the site which previous due diligence failed to identify. Subsequently evaluated vapor intrusion concerns, and mitigation/remediation alternatives.

Cashay, LLC, et al v. V.D.M., Inc. et al. Represented defendant with issues associated with due diligence, site characterization, and impacts from former dry-cleaning operation.

EDUCATION

San Diego State University, B.S., Geological Sciences (Hydrogeology), December 1991

PROFESSIONAL REGISTRATION

California Professional Geologist No. 7115 (2000)

California Certified Hydrogeologist No. 723 (2001)

PROFESSIONAL HISTORY

Geosyntec Consultants, San Diego, California

Senior Hydrogeologist- November 2002 to Senior Principal Hydrogeologist-Present

URS Corporation (formerly Woodward-Clyde Consultants), San Diego, California

Staff Hydrogeologist- January 1992 to Senior Project Hydrogeologist- October 2002

Applied Geosciences, San Diego, California

Intern Geologist, September 1991 - December 1991

Nachant Environmental, San Diego, California

Intern Geologist, June 1990 - September 1991

MILITARY SERVICE

United States Marine Corps – San Diego and Camp Pendleton, California; Okinawa, Japan.

Heavy Equipment Operator, June 1981-June 1985, Honorably Discharged, E-4.

APPENDIX B
Pertinent Site Documents



Issuing Policies of Chicago Title Insurance Company

ORDER NO.: **00123896-004-RM1-CFU**

Escrow/Customer Phone: **(619) 233-3000**

Chicago Title Company
701 B Street, Suite 1120
San Diego, CA 92101
ATTN: Renee Marshall
Email: marshallr@ctt.com

Title Officer: **Ken Cyr & Mark Franklin**
Title Officer Phone: **(619) 521-3673**
Title Officer Fax: **(619) 521-3608**
Title Officer Email: **TeamCyrFranklin@ctt.com**

PROPERTY: **TOWNE CENTRE DRIVE, SAN DIEGO, CA**

PRELIMINARY REPORT

*In response to the application for a policy of title insurance referenced herein, **Chicago Title Company** hereby reports that it is prepared to issue, or cause to be issued, as of the date hereof, a policy or policies of title insurance describing the land and the estate or interest therein hereinafter set forth, insuring against loss which may be sustained by reason of any defect, lien or encumbrance not shown or referred to as an exception herein or not excluded from coverage pursuant to the printed Schedules, Conditions and Stipulations or Conditions of said policy forms.*

The printed Exceptions and Exclusions from the coverage and Limitations on Covered Risks of said policy or policies are set forth in Attachment One. The policy to be issued may contain an arbitration clause. When the Amount of Insurance is less than that set forth in the arbitration clause, all arbitrable matters shall be arbitrated at the option of either the Company or the Insured as the exclusive remedy of the parties. Limitations on Covered Risks applicable to the CLTA and ALTA Homeowner's Policies of Title Insurance which establish a Deductible Amount and a Maximum Dollar Limit of Liability for certain coverages are also set forth in Attachment One. Copies of the policy forms should be read. They are available from the office which issued this report.

This report (and any supplements or amendments hereto) is issued solely for the purpose of facilitating the issuance of a policy of title insurance and no liability is assumed hereby. If it is desired that liability be assumed prior to the issuance of a policy of title insurance, a Binder or Commitment should be requested.

The policy(s) of title insurance to be issued hereunder will be policy(s) of Chicago Title Insurance Company, a Florida corporation.

Please read the exceptions shown or referred to herein and the exceptions and exclusions set forth in Attachment One of this report carefully. The exceptions and exclusions are meant to provide you with notice of matters which are not covered under the terms of the title insurance policy and should be carefully considered.

It is important to note that this preliminary report is not a written representation as to the condition of title and may not list all liens, defects and encumbrances affecting title to the land.

Chicago Title Company

By: 
Authorized Signature



By: 
ATTEST 
President
Secretary



PRELIMINARY REPORT

EFFECTIVE DATE: **January 14, 2020 at 7:30 a.m.**

ORDER NO.: 00123896-004-RM1-CFU

The form of policy or policies of title insurance contemplated by this report is:

ALTA Extended Owner's Policy (6-17-06)
ALTA Extended Loan Policy (6-17-06)

1. THE ESTATE OR INTEREST IN THE LAND HEREINAFTER DESCRIBED OR REFERRED TO COVERED BY THIS REPORT IS:

A FEE

2. TITLE TO SAID ESTATE OR INTEREST AT THE DATE HEREOF IS [VESTED IN:](#)

TOWNE CENTRE SCIENCE PARK L.P., a Delaware limited partnership

3. THE LAND REFERRED TO IN THIS REPORT IS DESCRIBED AS FOLLOWS:

See Exhibit A attached hereto and made a part hereof.

EXHIBIT "A"

LEGAL DESCRIPTION

THE LAND REFERRED TO HEREIN BELOW IS SITUATED IN THE CITY OF SAN DIEGO, IN THE COUNTY OF SAN DIEGO, STATE OF CALIFORNIA, AND IS DESCRIBED AS FOLLOWS:

PARCELS 1 AND 2 OF [PARCEL MAP NO. 20710](#), IN THE CITY OF SAN DIEGO, COUNTY OF SAN DIEGO, STATE OF CALIFORNIA, ACCORDING TO MAP THEREOF FILED IN THE OFFICE OF THE COUNTY RECORDER OF SAN DIEGO COUNTY, SEPTEMBER 21, 2009 AS INSTRUMENT NO. [2009-0524505](#) OF OFFICIAL RECORDS.

APN: [343-121-42-00](#) AND [343-121-43-00](#)

EXCEPTIONS

AT THE DATE HEREOF, ITEMS TO BE CONSIDERED AND EXCEPTIONS TO COVERAGE IN ADDITION TO THE PRINTED EXCEPTIONS AND EXCLUSIONS IN SAID POLICY FORM WOULD BE AS FOLLOWS:

- A. Property taxes, which are a lien not yet due and payable, including any assessments collected with taxes to be levied for the fiscal year 2020-2021.
- B. The lien of supplemental or escaped assessments of property taxes, if any, made pursuant to the provisions of Chapter 3.5 (commencing with Section 75) or Part 2, Chapter 3, Articles 3 and 4, respectively, of the Revenue and Taxation Code of the State of California as a result of the transfer of title to the vestee named in Schedule A or as a result of changes in ownership or new construction occurring prior to Date of Policy.

- 1. Notice of permission to use Real Property (Civil Code Section 813) recorded [October 21, 1992 as Instrument No. 1992-0670911, of Official Records.](#)
- 2. Resource Protection Ordinance/Hillside Review/Grading Review Permit No. 99-0575 (MMRP) Towne Centre Drive Borrow Site Planning Commission recorded [March 9, 2000 as Instrument No. 2000-0119238, of Official Records.](#)
- 3. An easement for the purpose shown below and rights incidental thereto as set forth in a document.

Granted To: The City of San Diego
Purpose: conservation
Recorded: [April 24, 2000 as Instrument No. 2000-0208322, of Official Records](#)
Affects: The route thereof affects a portion of said land and is more fully described in said document.

- 4. A document entitled “Coastal Development Permit No. 117798 Site Development Permit No. 2758 Multiple Habitat Planning Area Boundary Adjustment”, dated, March 1, 2005, executed by the Council of the City of San Diego to Lawrence M. Cushman, subject to all the terms, provisions and conditions therein contained, recorded [July 25, 2005 as Instrument No. 2005-0626738, of Official Records.](#)
- 5. Agreement relating to the installation, maintenance and possible removal of private 24” RCP storm drain, private subdrain line as set forth below:

Between: City of San Diego
And: Towne Center Science Park L.P., owner
Recording Date: October 25, 2007
Recording No.: [2007-0679753 of Official Records](#)

- 6. Storm Water Management and Discharge Control Maintenance Agreement

Recording Date: October 25, 2007
Recording No.: [2007-0679754 of Official Records](#)

- 7. Agreement relating to the installation, maintenance and possible removal of landscape and irrigation as set forth below:

Between: City of San Diego
And: CHEL Holdings, owner
Recording Date: July 28, 2009
Recording No.: [2009-0419649 of Official Records](#)

Note: Said instrument was executed by CHEL Holdings. At the date of said document, said party had no record interest in said land nor has since acquired any.

**EXCEPTIONS
(Continued)**

8. The fact that a portion of said land is a Fire Hazard Zone per Chapter 14, Article 2 of the City of San Diego Municipal Code, as shown on [Parcel Map No. 20710](#).

9. Easement(s) for the purpose(s) shown below and rights incidental thereto, as granted in a document:

Granted to: City of San Diego, a municipal corporation
Purpose: conservation easement
Recording Date: September 21, 2009
Recording No: [2009-0524512 of Official Records](#)
Affects: The route thereof affects a portion of said land and is more fully described in said document.

10. Agreement relating to the installation, maintenance and possible removal of private 10” PVC sewer main as set forth below:

Between: City of San Diego
And: Towne Center Science Park L.P., owner
Recording Date: November 10, 2009
Recording No.: [2009-0627625 of Official Records](#)

11. Please be advised that our search did not disclose any open Deeds of Trust of record. If you should have knowledge of any outstanding obligation, please contact the Title Department immediately for further review prior to closing.

12. Water rights, claims or title to water, whether or not disclosed by the public records.

13. Matters which may be disclosed by an inspection and/or by a correct ALTA/NSPS Land Title Survey of said Land that is satisfactory to the Company, and/or by inquiry of the parties in possession thereof.

14. Any rights of the parties in possession of a portion of, or all of, said Land, which rights are not disclosed by the public records.

The Company will require, for review, a full and complete copy of any unrecorded agreement, contract, license and/or lease, together with all supplements, assignments and amendments thereto, before issuing any policy of title insurance without excepting this item from coverage.

The Company reserves the right to except additional items and/or make additional requirements after reviewing said documents.

PLEASE REFER TO THE “INFORMATIONAL NOTES” AND “REQUIREMENTS” SECTIONS WHICH FOLLOW FOR INFORMATION NECESSARY TO COMPLETE THIS TRANSACTION.

END OF EXCEPTIONS

REQUIREMENTS SECTION

1. The Company will require the following documents for review prior to the issuance of any title insurance predicated upon a conveyance or encumbrance from the entity named below:

Name: TOWNE CENTRE SCIENCE PARK L.P., a Delaware limited partnership

- a) A complete copy of the limited partnership agreement and any amendments and restatements thereto
- b) Evidence that the partnership was validly formed, is in good standing and authorized to do business in its state of origin
- c) If less than all general partners are executing documents, furnish evidence of the signing partner(s) authority, unless authorized in the above-referenced documents.

The Company reserves the right to add additional items or make further requirements after review of the requested documentation.

END OF REQUIREMENTS

INFORMATIONAL NOTES SECTION

1. Note: Property taxes, including any personal property taxes and any assessments collected with taxes, are paid. For proration purposes the amounts were:

Tax Identification No.:	343-121-42-00
Fiscal Year:	2019-2020
1st Installment:	\$1,522.76
2nd Installment:	\$1,522.76
Exemption:	\$0.00
Code Area:	08144

2. Note: Property taxes, including any personal property taxes and any assessments collected with taxes, are paid. For proration purposes the amounts were:

Tax Identification No.:	343-121-43-00
Fiscal Year:	2019-2020
1st Installment:	\$137.31
2nd Installment:	\$137.31
Exemption:	\$0.00
Code Area:	08144

3. None of the items shown in this report will cause the Company to decline to attach ALTA Endorsement Form 9 to an Extended Coverage Loan Policy, when issued.

4. The Company is not aware of any matters which would cause it to decline to attach CLTA Endorsement Form 116 indicating that there is located on said Land Undeveloped Land properties, known as Towne Centre Drive, located within the city of San Diego, California, , to an Extended Coverage Loan Policy.

5. Note: The policy of title insurance will include an arbitration provision. The Company or the insured may demand arbitration. Arbitrable matters may include, but are not limited to, any controversy or claim between the Company and the insured arising out of or relating to this policy, any service of the Company in connection with its issuance or the breach of a policy provision or other obligation. Please ask your escrow or title officer for a sample copy of the policy to be issued if you wish to review the arbitration provisions and any other provisions pertaining to your Title Insurance coverage.

6. Notice: Please be aware that due to the conflict between federal and state laws concerning the cultivation, distribution, manufacture or sale of marijuana, the Company is not able to close or insure any transaction involving Land that is associated with these activities.

7. Pursuant to Government Code Section 27388.1, as amended and effective as of 1-1-2018, a Documentary Transfer Tax (DTT) Affidavit may be required to be completed and submitted with each document when DTT is being paid or when an exemption is being claimed from paying the tax. If a governmental agency is a party to the document, the form will not be required. DTT Affidavits may be available at a Tax Assessor-County Clerk-Recorder.

8. [plotted easements](#)

END OF INFORMATIONAL NOTES

Ken Cyr & Mark Franklin/rp

Wire Fraud Alert

This Notice is not intended to provide legal or professional advice. If you have any questions, please consult with a lawyer.

All parties to a real estate transaction are targets for wire fraud and many have lost hundreds of thousands of dollars because they simply relied on the wire instructions received via email, without further verification. **If funds are to be wired in conjunction with this real estate transaction, we strongly recommend verbal verification of wire instructions through a known, trusted phone number prior to sending funds.**

In addition, the following non-exclusive self-protection strategies are recommended to minimize exposure to possible wire fraud.

- **NEVER RELY** on emails purporting to change wire instructions. Parties to a transaction rarely change wire instructions in the course of a transaction.
- **ALWAYS VERIFY** wire instructions, specifically the ABA routing number and account number, by calling the party who sent the instructions to you. **DO NOT** use the phone number provided in the email containing the instructions, use phone numbers you have called before or can otherwise verify. **Obtain the phone number of relevant parties to the transaction as soon as an escrow account is opened.** **DO NOT** send an email to verify as the email address may be incorrect or the email may be intercepted by the fraudster.
- **USE COMPLEX EMAIL PASSWORDS** that employ a combination of mixed case, numbers, and symbols. Make your passwords greater than eight (8) characters. Also, change your password often and do **NOT** reuse the same password for other online accounts.
- **USE MULTI-FACTOR AUTHENTICATION** for email accounts. Your email provider or IT staff may have specific instructions on how to implement this feature.

For more information on wire-fraud scams or to report an incident, please refer to the following links:

Federal Bureau of Investigation:
<http://www.fbi.gov>

Internet Crime Complaint Center:
<http://www.ic3.gov>

FIDELITY NATIONAL FINANCIAL, INC.

PRIVACY NOTICE

Effective January 1, 2020

Fidelity National Financial, Inc. and its majority-owned subsidiary companies (collectively, “FNF,” “our,” or “we”) respect and are committed to protecting your privacy. This Privacy Notice explains how we collect, use, and protect personal information, when and to whom we disclose such information, and the choices you have about the use and disclosure of that information.

A limited number of FNF subsidiaries have their own privacy notices. If a subsidiary has its own privacy notice, the privacy notice will be available on the subsidiary’s website and this Privacy Notice does not apply.

Collection of Personal Information

FNF may collect the following categories of Personal Information:

- contact information (e.g., name, address, phone number, email address);
- demographic information (e.g., date of birth, gender, marital status);
- identity information (e.g. Social Security Number, driver’s license, passport, or other government ID number);
- financial account information (e.g. loan or bank account information); and
- other personal information necessary to provide products or services to you.

We may collect Personal Information about you from:

- information we receive from you or your agent;
- information about your transactions with FNF, our affiliates, or others; and
- information we receive from consumer reporting agencies and/or governmental entities, either directly from these entities or through others.

Collection of Browsing Information

FNF automatically collects the following types of Browsing Information when you access an FNF website, online service, or application (each an “FNF Website”) from your Internet browser, computer, and/or device:

- Internet Protocol (IP) address and operating system;
- browser version, language, and type;
- domain name system requests; and
- browsing history on the FNF Website, such as date and time of your visit to the FNF Website and visits to the pages within the FNF Website.

Like most websites, our servers automatically log each visitor to the FNF Website and may collect the Browsing Information described above. We use Browsing Information for system administration, troubleshooting, fraud investigation, and to improve our websites. Browsing Information generally does not reveal anything personal about you, though if you have created a user account for an FNF Website and are logged into that account, the FNF Website may be able to link certain browsing activity to your user account.

Other Online Specifics

Cookies. When you visit an FNF Website, a “cookie” may be sent to your computer. A cookie is a small piece of data that is sent to your Internet browser from a web server and stored on your computer’s hard drive. Information gathered using cookies helps us improve your user experience. For example, a cookie can help the website load properly or can customize the display page based on your browser type and user preferences. You can choose whether or not to accept cookies by changing your Internet browser settings. Be aware that doing so may impair or limit some functionality of the FNF Website.

Web Beacons. We use web beacons to determine when and how many times a page has been viewed. This information is used to improve our websites.

Do Not Track. Currently our FNF Websites do not respond to “Do Not Track” features enabled through your browser.

Links to Other Sites. FNF Websites may contain links to unaffiliated third-party websites. FNF is not responsible for the privacy practices or content of those websites. We recommend that you read the privacy policy of every website you visit.

Use of Personal Information

FNF uses Personal Information for three main purposes:

- To provide products and services to you or in connection with a transaction involving you.
- To improve our products and services.
- To communicate with you about our, our affiliates’, and others’ products and services, jointly or independently.

When Information Is Disclosed

We may disclose your Personal Information and Browsing Information in the following circumstances:

- to enable us to detect or prevent criminal activity, fraud, material misrepresentation, or nondisclosure;
- to nonaffiliated service providers who provide or perform services or functions on our behalf and who agree to use the information only to provide such services or functions;

- to nonaffiliated third party service providers with whom we perform joint marketing, pursuant to an agreement with them to jointly market financial products or services to you;
- to law enforcement or authorities in connection with an investigation, or in response to a subpoena or court order; or
- in the good-faith belief that such disclosure is necessary to comply with legal process or applicable laws, or to protect the rights, property, or safety of FNF, its customers, or the public.

The law does not require your prior authorization and does not allow you to restrict the disclosures described above. Additionally, we may disclose your information to third parties for whom you have given us authorization or consent to make such disclosure. We do not otherwise share your Personal Information or Browsing Information with nonaffiliated third parties, except as required or permitted by law. We do share Personal Information among affiliates (other companies owned by FNF) to directly market to you. Please see “Choices with Your Information” to learn how to restrict that sharing.

We reserve the right to transfer your Personal Information, Browsing Information, and any other information, in connection with the sale or other disposition of all or part of the FNF business and/or assets, or in the event of bankruptcy, reorganization, insolvency, receivership, or an assignment for the benefit of creditors. By submitting Personal Information and/or Browsing Information to FNF, you expressly agree and consent to the use and/or transfer of the foregoing information in connection with any of the above described proceedings.

Security of Your Information

We maintain physical, electronic, and procedural safeguards to protect your Personal Information.

Choices With Your Information

If you do not want FNF to share your information among our affiliates to directly market to you, you may send an “opt out” request by email, phone, or physical mail as directed at the end of this Privacy Notice. We do not share your Personal Information with nonaffiliates for their use to direct market to you.

Whether you submit Personal Information or Browsing Information to FNF is entirely up to you. If you decide not to submit Personal Information or Browsing Information, FNF may not be able to provide certain services or products to you.

For California Residents: We will not share your Personal Information or Browsing Information with nonaffiliated third parties, except as permitted by California law. For additional information about your California privacy rights, please visit the “California Privacy” link on our website (<https://fnf.com/pages/californiaprivacy.aspx>) or call (888) 413-1748.

For Nevada Residents: You may be placed on our internal Do Not Call List by calling (888) 934-3354 or by contacting us via the information set forth at the end of this Privacy Notice. Nevada law requires that we also provide you with the following contact information: Bureau of Consumer Protection, Office of the Nevada Attorney General, 555 E. Washington St., Suite 3900, Las Vegas, NV 89101; Phone number: (702) 486-3132; email: BCPINFO@ag.state.nv.us.

For Oregon Residents: We will not share your Personal Information or Browsing Information with nonaffiliated third parties for marketing purposes, except after you have been informed by us of such sharing and had an opportunity to indicate that you do not want a disclosure made for marketing purposes.

For Vermont Residents: We will not disclose information about your creditworthiness to our affiliates and will not disclose your personal information, financial information, credit report, or health information to nonaffiliated third parties to market to you, other than as permitted by Vermont law, unless you authorize us to make those disclosures.

Information From Children

The FNF Websites are not intended or designed to attract persons under the age of eighteen (18). We do not collect Personal Information from any person that we know to be under the age of thirteen (13) without permission from a parent or guardian.

International Users

FNF’s headquarters is located within the United States. If you reside outside the United States and choose to provide Personal Information or Browsing Information to us, please note that we may transfer that information outside of your country of residence. By providing FNF with your Personal Information and/or Browsing Information, you consent to our collection, transfer, and use of such information in accordance with this Privacy Notice.

FNF Website Services for Mortgage Loans

Certain FNF companies provide services to mortgage loan servicers, including hosting websites that collect customer information on behalf of mortgage loan servicers (the “Service Websites”). The Service Websites may contain links to both this Privacy Notice and the mortgage loan servicer or lender’s privacy notice. The sections of this Privacy Notice titled When Information is Disclosed, Choices with Your Information, and Accessing and Correcting Information do not apply to the Service Websites. The mortgage loan servicer or lender’s privacy notice governs use, disclosure, and access to your Personal Information. FNF does not share Personal Information collected through the Service Websites, except as required or authorized by contract with the mortgage loan servicer or lender, or as required by law or in the good-faith belief that such disclosure is necessary: to comply with a legal process or applicable law, to enforce this Privacy Notice, or to protect the rights, property, or safety of FNF or the public.

Your Consent To This Privacy Notice; Notice Changes; Use of Comments or Feedback

By submitting Personal Information and/or Browsing Information to FNF, you consent to the collection and use of the information in accordance with this Privacy Notice. We may change this Privacy Notice at any time. The Privacy Notice’s effective date will show the

last date changes were made. If you provide information to us following any change of the Privacy Notice, that signifies your assent to and acceptance of the changes to the Privacy Notice. We may use comments or feedback that you submit to us in any manner without notice or compensation to you.

Accessing and Correcting Information; Contact Us

If you have questions, would like to correct your Personal Information, or want to opt-out of information sharing for affiliate marketing, send your requests to privacy@fnf.com, by phone to (888) 934-3354, or by mail to:

Fidelity National Financial, Inc.
601 Riverside Avenue
Jacksonville, Florida 32204
Attn: Chief Privacy Officer

Notice of Available Discounts

Pursuant to Section 2355.3 in Title 10 of the California Code of Regulations Fidelity National Financial, Inc. and its subsidiaries ("FNF") must deliver a notice of each discount available under our current rate filing along with the delivery of escrow instructions, a preliminary report or commitment. Please be aware that the provision of this notice does not constitute a waiver of the consumer's right to be charged the field rate. As such, your transaction may not qualify for the below discounts.

You are encouraged to discuss the applicability of one or more of the below discounts with a Company representative. These discounts are generally described below; consult the rate manual for a full description of the terms, conditions and requirements for each discount. These discounts only apply to transaction involving services rendered by the FNF Family of Companies. This notice only applies to transactions involving property improved with a one-to-four family residential dwelling.

FNF Underwritten Title Company

CTC - Chicago Title Company

FNF Underwriter

CTIC - Chicago Title Insurance Company

Available Discounts

CREDIT FOR PRELIMINARY REPORTS AND/OR COMMITMENTS ON SUBSEQUENT POLICIES (CTIC)

Where no major change in the title has occurred since the issuance of the original report or commitment, the order may be reopened within 12 months and all or a portion of the charge previously paid for the report or commitment may be credited on a subsequent policy charge within the following time period from the date of the report.

DISASTER LOANS (CTIC)

The charge for a lender's Policy (Standard or Extended coverage) covering the financing or refinancing by an owner of record, within 24 months of the date of a declaration of a disaster area by the government of the United States or the State of California on any land located in said area, which was partially or totally destroyed in the disaster, will be 50% of the appropriate title insurance rate.

CHURCHES OR CHARITABLE NON-PROFIT ORGANIZATIONS (CTIC)

On properties used as a church or for charitable purposes within the scope of the normal activities of such entities, provided said charge is normally the church's obligation the charge for an owner's policy shall be 50% to 70% of the appropriate title insurance rate, depending on the type of coverage selected. The charge for a lender's policy shall be 40% to 50% of the appropriate title insurance rate, depending on the type of coverage selected.

EMPLOYEE RATE (CTC and CTIC)

No charge shall be made to employees (including employees on approved retirement) of the Company or its underwritten, subsidiary title companies for policies or escrow services in connection with financing, refinancing, sale or purchase of the employees' bona fide home property. Waiver of such charges is authorized only in connection with those costs which the employee would be obligated to pay, by established custom, as a party to the transaction.

ATTACHMENT ONE

**CALIFORNIA LAND TITLE ASSOCIATION
STANDARD COVERAGE POLICY – 1990**

EXCLUSIONS FROM COVERAGE

The following matters are expressly excluded from the coverage of this policy and the Company will not pay loss or damage, costs, attorneys' fees or expenses which arise by reason of:

1. (a) Any law, ordinance or governmental regulation (including but not limited to building or zoning laws, ordinances, or regulations) restricting, regulating, prohibiting or relating (i) the occupancy, use, or enjoyment of the land; (ii) the character, dimensions or location of any improvement now or hereafter erected on the land; (iii) a separation in ownership or a change in the dimensions or area of the land or any parcel of which the land is or was a part; or (iv) environmental protection, or the effect of any violation of these laws, ordinances or governmental regulations, except to the extent that a notice of the enforcement thereof or a notice of a defect, lien, or encumbrance resulting from a violation or alleged violation affecting the land has been recorded in the public records at Date of Policy.
- (b) Any governmental police power not excluded by (a) above, except to the extent that a notice of the exercise thereof or notice of a defect, lien or encumbrance resulting from a violation or alleged violation affecting the land has been recorded in the public records at Date of Policy.
2. Rights of eminent domain unless notice of the exercise thereof has been recorded in the public records at Date of Policy, but not excluding from coverage any taking which has occurred prior to Date of Policy which would be binding on the rights of a purchaser for value without knowledge.
3. Defects, liens, encumbrances, adverse claims or other matters:
 - (a) whether or not recorded in the public records at Date of Policy, but created, suffered, assumed or agreed to by the insured claimant;
 - (b) not known to the Company, not recorded in the public records at Date of Policy, but known to the insured claimant and not disclosed in writing to the Company by the insured claimant prior to the date the insured claimant became an insured under this policy;
 - (c) resulting in no loss or damage to the insured claimant;
 - (d) attaching or created subsequent to Date of Policy; or
 - (e) resulting in loss or damage which would not have been sustained if the insured claimant had paid value for the insured mortgage or for the estate or interest insured by this policy.
4. Unenforceability of the lien of the insured mortgage because of the inability or failure of the insured at Date of Policy, or the inability or failure of any subsequent owner of the indebtedness, to comply with the applicable doing business laws of the state in which the land is situated.
5. Invalidity or unenforceability of the lien of the insured mortgage, or claim thereof, which arises out of the transaction evidenced by the insured mortgage and is based upon usury or any consumer credit protection or truth in lending law.
6. Any claim, which arises out of the transaction vesting in the insured the estate of interest insured by this policy or the transaction creating the interest of the insured lender, by reason of the operation of federal bankruptcy, state insolvency or similar creditors' rights laws.

EXCEPTIONS FROM COVERAGE - SCHEDULE B, PART I

This policy does not insure against loss or damage (and the Company will not pay costs, attorneys' fees or expenses) which arise by reason of:

1. Taxes or assessments which are not shown as existing liens by the records of any taxing authority that levies taxes or assessments on real property or by the public records.
Proceedings by a public agency which may result in taxes or assessments, or notices of such proceedings, whether or not shown by the records of such agency or by the public records.
2. Any facts, rights, interests, or claims which are not shown by the public records but which could be ascertained by an inspection of the land or which may be asserted by persons in possession thereof.
3. Easements, liens or encumbrances, or claims thereof, not shown by the public records.
4. Discrepancies, conflicts in boundary lines, shortage in area, encroachments, or any other facts which a correct survey would disclose, and which are not shown by the public records.
5. (a) Unpatented mining claims; (b) reservations or exceptions in patents or in Acts authorizing the issuance thereof; (c) water rights, claims or title to water, whether or not the matters excepted under (a), (b) or (c) are shown by the public records.
6. Any lien or right to a lien for services, labor or material not shown by the public records.

**CLTA HOMEOWNER'S POLICY OF TITLE INSURANCE (12-02-13)
ALTA HOMEOWNER'S POLICY OF TITLE INSURANCE**

EXCLUSIONS

In addition to the Exceptions in Schedule B, You are not insured against loss, costs, attorneys' fees, and expenses resulting from:

1. Governmental police power, and the existence or violation of those portions of any law or government regulation concerning:
 - a. building;
 - b. zoning;
 - c. land use;
 - d. improvements on the Land;
 - e. land division; and
 - f. environmental protection.This Exclusion does not limit the coverage described in Covered Risk 8.a., 14, 15, 16, 18, 19, 20, 23 or 27.
2. The failure of Your existing structures, or any part of them, to be constructed in accordance with applicable building codes. This Exclusion does not limit the coverage described in Covered Risk 14 or 15.
3. The right to take the Land by condemning it. This Exclusion does not limit the coverage described in Covered Risk 17.
4. Risks:
 - a. that are created, allowed, or agreed to by You, whether or not they are recorded in the Public Records;
 - b. that are Known to You at the Policy Date, but not to Us, unless they are recorded in the Public Records at the Policy Date;

- c. that result in no loss to You; or
 - d. that first occur after the Policy Date - this does not limit the coverage described in Covered Risk 7, 8.e., 25, 26, 27 or 28.
5. Failure to pay value for Your Title.
 6. Lack of a right:
 - a. to any land outside the area specifically described and referred to in paragraph 3 of Schedule A; and
 - b. in streets, alleys, or waterways that touch the Land.
 This Exclusion does not limit the coverage described in Covered Risk 11 or 21.
 7. The transfer of the Title to You is invalid as a preferential transfer or as a fraudulent transfer or conveyance under federal bankruptcy, state insolvency, or similar creditors' rights laws.
 8. Contamination, explosion, fire, flooding, vibration, fracturing, earthquake, or subsidence.
 9. Negligence by a person or an Entity exercising a right to extract or develop minerals, water, or any other substances.

LIMITATIONS ON COVERED RISKS

Your insurance for the following Covered Risks is limited on the Owner's Coverage Statement as follows:

- For Covered Risk 16, 18, 19, and 21 Your Deductible Amount and Our Maximum Dollar Limit of Liability shown in Schedule A.

The deductible amounts and maximum dollar limits shown on Schedule A are as follows:

	Your Deductible Amount	Our Maximum Dollar Limit of Liability
Covered Risk 16:	1.00% % of Policy Amount Shown in Schedule A or \$2,500.00 (whichever is less)	\$ 10,000.00
Covered Risk 18:	1.00% % of Policy Amount Shown in Schedule A or \$5,000.00 (whichever is less)	\$ 25,000.00
Covered Risk 19:	1.00% of Policy Amount Shown in Schedule A or \$5,000.00 (whichever is less)	\$ 25,000.00
Covered Risk 21:	1.00% of Policy Amount Shown in Schedule A or \$2,500.00 (whichever is less)	\$ 5,000.00

2006 ALTA LOAN POLICY (06-17-06)

EXCLUSIONS FROM COVERAGE

The following matters are expressly excluded from the coverage of this policy, and the Company will not pay loss or damage, costs, attorneys' fees, or expenses that arise by reason of:

1. (a) Any law, ordinance, permit, or governmental regulation (including those relating to building and zoning) restricting, regulating, prohibiting, or relating to
 - (i) the occupancy, use, or enjoyment of the Land;
 - (ii) the character, dimensions, or location of any improvement erected on the Land;
 - (iii) the subdivision of land; or
 - (iv) environmental protection;
 or the effect of any violation of these laws, ordinances, or governmental regulations. This Exclusion 1(a) does not modify or limit the coverage provided under Covered Risk 5.
- (b) Any governmental police power. This Exclusion 1(b) does not modify or limit the coverage provided under Covered Risk 6.
2. Rights of eminent domain. This Exclusion does not modify or limit the coverage provided under Covered Risk 7 or 8.
3. Defects, liens, encumbrances, adverse claims, or other matters
 - (a) created, suffered, assumed, or agreed to by the Insured Claimant;
 - (b) not Known to the Company, not recorded in the Public Records at Date of Policy, but Known to the Insured Claimant and not disclosed in writing to the Company by the Insured Claimant prior to the date the Insured Claimant became an Insured under this policy;
 - (c) resulting in no loss or damage to the Insured Claimant;
 - (d) attaching or created subsequent to Date of Policy (however, this does not modify or limit the coverage provided under Covered Risk 11, 13 or 14); or
 - (e) resulting in loss or damage that would not have been sustained if the Insured Claimant had paid value for the Insured Mortgage.
4. Unenforceability of the lien of the Insured Mortgage because of the inability or failure of an Insured to comply with applicable doing-business laws of the state where the Land is situated.
5. Invalidity or unenforceability in whole or in part of the lien of the Insured Mortgage that arises out of the transaction evidenced by the Insured Mortgage and is based upon usury or any consumer credit protection or truth-in-lending law.
6. Any claim, by reason of the operation of federal bankruptcy, state insolvency, or similar creditors' rights laws, that the transaction creating the lien of the Insured Mortgage, is
 - (a) a fraudulent conveyance or fraudulent transfer, or
 - (b) a preferential transfer for any reason not stated in Covered Risk 13(b) of this policy.
7. Any lien on the Title for real estate taxes or assessments imposed by governmental authority and created or attaching between Date of Policy and the date of recording of the Insured Mortgage in the Public Records. This Exclusion does not modify or limit the coverage provided under Covered Risk 11(b).

The above policy form may be issued to afford either Standard Coverage or Extended Coverage. In addition to the above Exclusions from Coverage, the Exceptions from Coverage in a Standard Coverage policy will also include the following Exceptions from Coverage:

EXCEPTIONS FROM COVERAGE

(Except as provided in Schedule B - Part II, (t(or T)his policy does not insure against loss or damage, and the Company will not pay costs, attorneys' fees or expenses, that arise by reason of:

(PART I

(The above policy form may be issued to afford either Standard Coverage or Extended Coverage. In addition to the above Exclusions from Coverage, the Exceptions from Coverage in a Standard Coverage policy will also include the following Exceptions from Coverage:

1. (a) Taxes or assessments that are not shown as existing liens by the records of any taxing authority that levies taxes or assessments on real property or by the Public Records; (b) proceedings by a public agency that may result in taxes or assessments, or notices of such proceedings, whether or not shown by the records of such agency or by the Public Records.
2. Any facts, rights, interests, or claims that are not shown by the Public Records but that could be ascertained by an inspection of the Land or that may be asserted by persons in possession of the Land.
3. Easements, liens or encumbrances, or claims thereof, not shown by the Public Records.
4. Any encroachment, encumbrance, violation, variation, or adverse circumstance affecting the Title that would be disclosed by an accurate and complete land survey of the Land and not shown by the Public Records.
5. (a) Unpatented mining claims; (b) reservations or exceptions in patents or in Acts authorizing the issuance thereof; (c) water rights, claims or title to water, whether or not the matters excepted under (a), (b), or (c) are shown by the Public Records.
6. Any lien or right to a lien for services, labor or material not shown by the Public Records.

PART II

In addition to the matters set forth in Part I of this Schedule, the Title is subject to the following matters, and the Company insures against loss or damage sustained in the event that they are not subordinate to the lien of the Insured Mortgage:)

2006 ALTA OWNER'S POLICY (06-17-06)

EXCLUSIONS FROM COVERAGE

The following matters are expressly excluded from the coverage of this policy, and the Company will not pay loss or damage, costs, attorneys' fees, or expenses that arise by reason of:

1. (a) Any law, ordinance, permit, or governmental regulation (including those relating to building and zoning) restricting, regulating, prohibiting, or relating to
 - (i) the occupancy, use, or enjoyment of the Land;
 - (ii) the character, dimensions, or location of any improvement erected on the Land;
 - (iii) the subdivision of land; or
 - (iv) environmental protection;or the effect of any violation of these laws, ordinances, or governmental regulations. This Exclusion 1(a) does not modify or limit the coverage provided under Covered Risk 5.
- (b) Any governmental police power. This Exclusion 1(b) does not modify or limit the coverage provided under Covered Risk 6.
2. Rights of eminent domain. This Exclusion does not modify or limit the coverage provided under Covered Risk 7 or 8.
3. Defects, liens, encumbrances, adverse claims, or other matters
 - (a) created, suffered, assumed, or agreed to by the Insured Claimant;
 - (b) not Known to the Company, not recorded in the Public Records at Date of Policy, but Known to the Insured Claimant and not disclosed in writing to the Company by the Insured Claimant prior to the date the Insured Claimant became an Insured under this policy;
 - (c) resulting in no loss or damage to the Insured Claimant;
 - (d) attaching or created subsequent to Date of Policy (however, this does not modify or limit the coverage provided under Covered Risk 9 and 10); or
 - (e) resulting in loss or damage that would not have been sustained if the Insured Claimant had paid value for the Title.
4. Any claim, by reason of the operation of federal bankruptcy, state insolvency, or similar creditors' rights laws, that the transaction vesting the Title as shown in Schedule A, is
 - (a) a fraudulent conveyance or fraudulent transfer; or
 - (b) a preferential transfer for any reason not stated in Covered Risk 9 of this policy.
5. Any lien on the Title for real estate taxes or assessments imposed by governmental authority and created or attaching between Date of Policy and the date of recording of the deed or other instrument of transfer in the Public Records that vests Title as shown in Schedule A.

The above policy form may be issued to afford either Standard Coverage or Extended Coverage. In addition to the above Exclusions from Coverage, the Exceptions from Coverage in a Standard Coverage policy will also include the following Exceptions from Coverage:

EXCEPTIONS FROM COVERAGE

This policy does not insure against loss or damage, and the Company will not pay costs, attorneys' fees or expenses, that arise by reason of:

(The above policy form may be issued to afford either Standard Coverage or Extended Coverage. In addition to the above Exclusions from Coverage, the Exceptions from Coverage in a Standard Coverage policy will also include the following Exceptions from Coverage:

1. (a) Taxes or assessments that are not shown as existing liens by the records of any taxing authority that levies taxes or assessments on real property or by the Public Records; (b) proceedings by a public agency that may result in taxes or assessments, or notices of such proceedings, whether or not shown by the records of such agency or by the Public Records.
2. Any facts, rights, interests, or claims that are not shown in the Public Records but that could be ascertained by an inspection of the Land or that may be asserted by persons in possession of the Land.
3. Easements, liens or encumbrances, or claims thereof, not shown by the Public Records.
4. Any encroachment, encumbrance, violation, variation, or adverse circumstance affecting the Title that would be disclosed by an accurate and complete land survey of the Land and that are not shown by the Public Records.
5. (a) Unpatented mining claims; (b) reservations or exceptions in patents or in Acts authorizing the issuance thereof; (c) water rights, claims or title to water, whether or not the matters excepted under (a), (b), or (c) are shown by the Public Records.
6. Any lien or right to a lien for services, labor or material not shown by the Public Records.
7. (Variable exceptions such as taxes, easements, CC&R's, etc. shown here.)

ALTA EXPANDED COVERAGE RESIDENTIAL LOAN POLICY (12-02-13)

EXCLUSIONS FROM COVERAGE

The following matters are expressly excluded from the coverage of this policy and the Company will not pay loss or damage, costs, attorneys' fees or expenses which arise by reason of:

1. (a) Any law, ordinance, permit, or governmental regulation (including those relating to building and zoning) restricting, regulating, prohibiting, or relating to
 - (i) the occupancy, use, or enjoyment of the Land;
 - (ii) the character, dimensions, or location of any improvement erected on the Land;
 - (iii) the subdivision of land; or
 - (iv) environmental protection;or the effect of any violation of these laws, ordinances, or governmental regulations. This Exclusion 1(a) does not modify or limit the coverage provided under Covered Risk 5, 6, 13(c), 13(d), 14 or 16.
- (b) Any governmental police power. This Exclusion 1(b) does not modify or limit the coverage provided under Covered Risk 5, 6, 13(c), 13(d), 14 or 16.
2. Rights of eminent domain. This Exclusion does not modify or limit the coverage provided under Covered Risk 7 or 8.
3. Defects, liens, encumbrances, adverse claims, or other matters
 - (a) created, suffered, assumed, or agreed to by the Insured Claimant;
 - (b) not Known to the Company, not recorded in the Public Records at Date of Policy, but Known to the Insured Claimant and not disclosed in writing to the Company by the Insured Claimant prior to the date the Insured Claimant became an Insured under this policy;
 - (c) resulting in no loss or damage to the Insured Claimant;
 - (d) attaching or created subsequent to Date of Policy (however, this does not modify or limit the coverage provided under Covered Risk 11, 16, 17, 18, 19, 20, 21, 22, 23, 24, 27 or 28); or
 - (e) resulting in loss or damage that would not have been sustained if the Insured Claimant had paid value for the Insured Mortgage.
4. Unenforceability of the lien of the Insured Mortgage because of the inability or failure of an Insured to comply with applicable doing-business laws of the state where the Land is situated.
5. Invalidity or unenforceability in whole or in part of the lien of the Insured Mortgage that arises out of the transaction evidenced by the Insured Mortgage and is based upon usury, or any consumer credit protection or truth-in-lending law. This Exclusion does not modify or limit the coverage provided in Covered Risk 26.
6. Any claim of invalidity, unenforceability or lack of priority of the lien of the Insured Mortgage as to Advances or modifications made after the Insured has Knowledge that the vestee shown in Schedule A is no longer the owner of the estate or interest covered by this policy. This Exclusion does not modify or limit the coverage provided in Covered Risk 11.
7. Any lien on the Title for real estate taxes or assessments imposed by governmental authority and created or attaching subsequent to Date of Policy. This Exclusion does not modify or limit the coverage provided in Covered Risk 11(b) or 25.
8. The failure of the residential structure, or any portion of it, to have been constructed before, on or after Date of Policy in accordance with applicable building codes. This Exclusion does not modify or limit the coverage provided in Covered Risk 5 or 6.
9. Any claim, by reason of the operation of federal bankruptcy, state insolvency, or similar creditors' rights laws, that the transaction creating the lien of the Insured Mortgage, is
 - (a) a fraudulent conveyance or fraudulent transfer, or
 - (b) a preferential transfer for any reason not stated in Covered Risk 27(b) of this policy.
10. Contamination, explosion, fire, flooding, vibration, fracturing, earthquake, or subsidence.
11. Negligence by a person or an Entity exercising a right to extract or develop minerals, water, or any other substances.

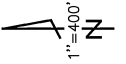

02/02/17 MJD

CHANGES	BLK OLD NEW	YR	AC	DATE
1	1	1	1	1/1/17
2	2	2	2	2/1/17
3	3	3	3	3/1/17
4	4	4	4	4/1/17
5	5	5	5	5/1/17
6	6	6	6	6/1/17
7	7	7	7	7/1/17
8	8	8	8	8/1/17
9	9	9	9	9/1/17
10	10	10	10	10/1/17
11	11	11	11	11/1/17
12	12	12	12	12/1/17
13	13	13	13	1/1/18
14	14	14	14	2/1/18
15	15	15	15	3/1/18
16	16	16	16	4/1/18
17	17	17	17	5/1/18
18	18	18	18	6/1/18
19	19	19	19	7/1/18
20	20	20	20	8/1/18
21	21	21	21	9/1/18
22	22	22	22	10/1/18
23	23	23	23	11/1/18
24	24	24	24	12/1/18
25	25	25	25	1/1/19
26	26	26	26	2/1/19
27	27	27	27	3/1/19
28	28	28	28	4/1/19
29	29	29	29	5/1/19
30	30	30	30	6/1/19
31	31	31	31	7/1/19
32	32	32	32	8/1/19
33	33	33	33	9/1/19
34	34	34	34	10/1/19
35	35	35	35	11/1/19
36	36	36	36	12/1/19
37	37	37	37	1/1/20
38	38	38	38	2/1/20
39	39	39	39	3/1/20
40	40	40	40	4/1/20
41	41	41	41	5/1/20
42	42	42	42	6/1/20
43	43	43	43	7/1/20
44	44	44	44	8/1/20
45	45	45	45	9/1/20
46	46	46	46	10/1/20
47	47	47	47	11/1/20
48	48	48	48	12/1/20
49	49	49	49	1/1/21
50	50	50	50	2/1/21
51	51	51	51	3/1/21
52	52	52	52	4/1/21
53	53	53	53	5/1/21
54	54	54	54	6/1/21
55	55	55	55	7/1/21
56	56	56	56	8/1/21
57	57	57	57	9/1/21
58	58	58	58	10/1/21
59	59	59	59	11/1/21
60	60	60	60	12/1/21

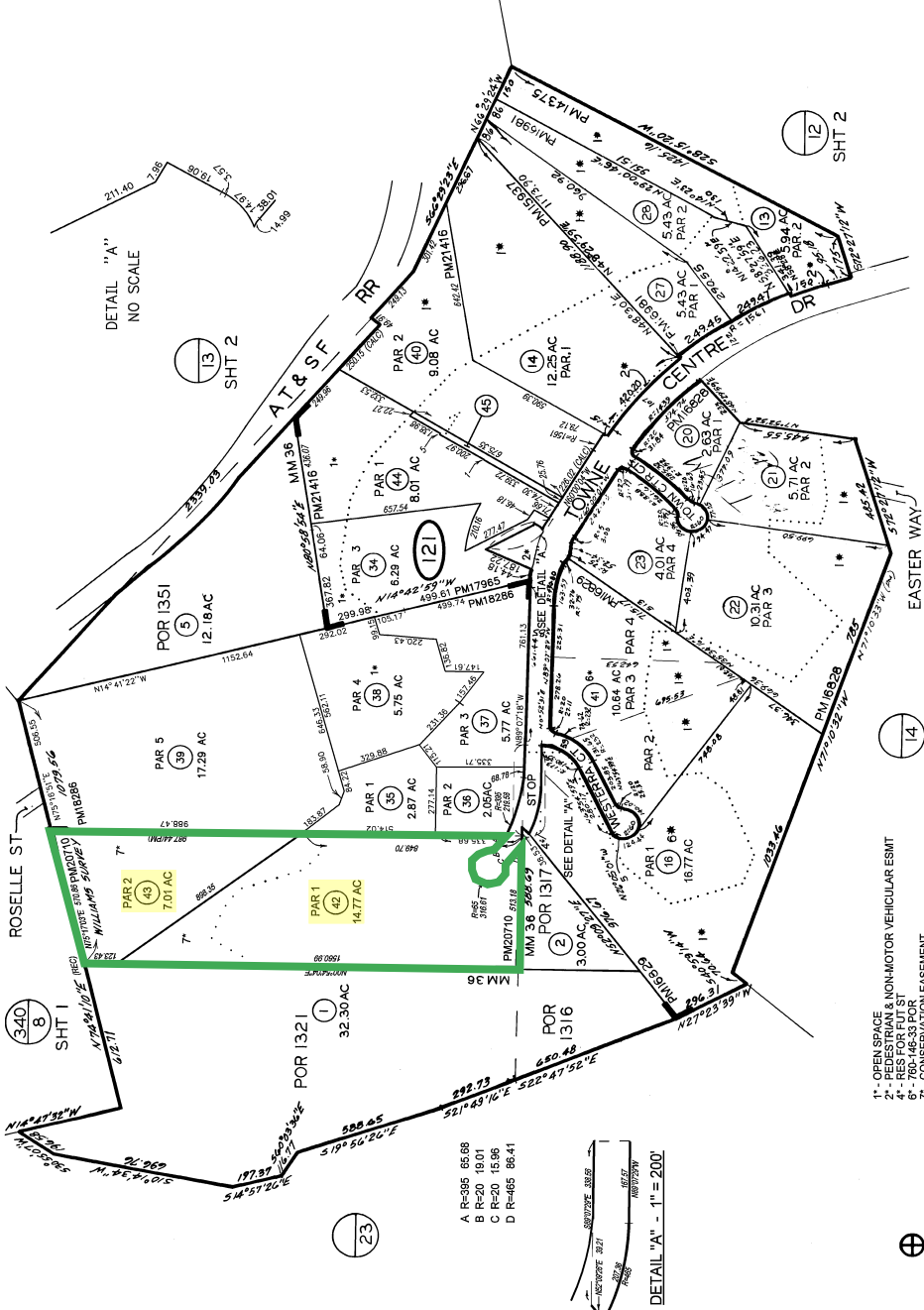

MM 36 - PUEBLO LANDS
 CC 17622 - PUEBLO LOT 1320 - POR
 ROS 15646

THIS MAP WAS PREPARED FOR ASSESSMENT PURPOSES ONLY. NO LIABILITY IS ASSUMED FOR THE ACCURACY OF THE DATA SHOWN. ASSESSOR'S PARCELS MAY NOT COMPLY WITH LOCAL SUBDIVISION OR BUILDING ORDINANCES.

- 1- OPEN SPACE
- 2- NON-MOTOR VEHICULAR ESMT
- 3- RES FOR FUTURE
- 4- RES FOR FUTURE
- 5- 760-146-33 POR
- 6- CONSERVATION EASEMENT
- 7- CONSERVATION EASEMENT

- A R=385 65.68
- B R=20 19.01
- C R=20 15.96
- D R=465 86.41



This map/plat is being furnished as an aid in locating the herein described Land in relation to adjoining streets, natural boundaries and other land, and is not a survey of the land depicted. Except to the extent a policy of title insurance is expressly modified by endorsement, if any, the Company does not insure dimensions, distances, location of easements, acreage or other matters shown thereon.

OWNER'S DECLARATION

Escrow No.: 00123896-004-RM1-CFU
Property Address: Towne Centre Drive
San Diego, CA

The undersigned hereby declares as follows:

- 1. (Fill in the applicable paragraph and strike the other)
 - a. Declarant ("Owner") is the owner or lessee, as the case may be, of certain premises located at Towne Centre Drive, San Diego, CA, further described as follows: See Preliminary Report/Commitment No. 123896 for full legal description (the "Land").
 - b. Declarant is the _____ of _____ ("Owner"), which is the owner or lessee, as the case may be, of certain premises located at Towne Centre Drive, San Diego, CA, further described as follows: See Preliminary Report/Commitment No. 123896 for full legal description (the "Land").
- 2. (Fill in the applicable paragraph and strike the other)
 - a. During the period of six months immediately preceding the date of this declaration no work has been done, no surveys or architectural or engineering plans have been prepared, and no materials have been furnished in connection with the erection, equipment, repair, protection or removal of any building or other structure on the Land or in connection with the improvement of the Land in any manner whatsoever.
 - b. During the period of six months immediately preceding the date of this declaration certain work has been done and materials furnished in connection with _____ upon the Land in the approximate total sum of \$ _____, but no work whatever remains to be done and no materials remain to be furnished to complete the construction in full compliance with the plans and specifications, nor are there any unpaid bills incurred for labor and materials used in making such improvements or repairs upon the Land, or for the services of architects, surveyors or engineers, except as follows: _____. Owner, by the undersigned Declarant, agrees to and does hereby indemnify and hold harmless Chicago Title Company against any and all claims arising therefrom.
- 3. Owner has not previously conveyed the Land; is not a debtor in bankruptcy (and if a partnership, the general partner thereof is not a debtor in bankruptcy); and has not received notice of any pending court action affecting the title to the Land.
- 4. Except as shown in the above-referenced Preliminary Report/Commitment, there are no unpaid or unsatisfied mortgages, deeds of trust, Uniform Commercial Code financing statements, regular assessments, special assessments, periodic assessments or any assessment from any source, claims of lien, special assessments, or taxes that constitute a lien against the Land or that affect the Land but have not been recorded in the public records. There are no violations of the covenants, conditions and restrictions as shown in the above-referenced Preliminary Report/Commitment.
- 5. The Land is currently in use as _____; _____ occupy/occupies the Land; and the following are all of the leases or other occupancy rights affecting the Land:

- 6. There are no other persons or entities that assert an ownership interest in the Land, nor are there unrecorded easements, claims of easement, or boundary disputes that affect the Land.
- 7. There are no outstanding options to purchase or rights of first refusal affecting the Land.
- 8. Between the most recent Effective Date of the above-referenced Preliminary Report/Commitment and the date of recording of the Insured Instrument(s), Owner has not taken or allowed, and will not take or allow, any action or inaction to encumber or otherwise affect title to the Land.

This declaration is made with the intention that Chicago Title Company (the "Company") and its policy issuing agents will rely upon it in issuing their title insurance policies and endorsements. Owner, by the undersigned Declarant, agrees to indemnify the Company against loss or damage (including attorneys fees, expenses, and costs) incurred by the Company as a result of any untrue statement made herein.

I declare under penalty of perjury that the foregoing is true and correct and that this declaration was executed on _____ at _____.

Signature: _____



Jared Blumenfeld
Secretary for
Environmental Protection



Department of Toxic Substances Control

Meredith Williams, Ph.D.
Acting Director
5796 Corporate Avenue
Cypress, California 90630



Gavin Newsom
Governor

February 28, 2020

Shannon Castagno
ENVIRONMENTAL SUPPORT SERVICES
shannon@environmentalsupportservices.com

PR4-022120-5
APN: 343-121-42-00, 43-00, CA

Dear Requestor:

We have received your Public Records Act Request for records from Department of Toxic Substances Control. **After a thorough review of our files we have found that, no site records were found pertaining to the site/facility referenced above.**

We would like to inform you about Envirostor (www.envirostor.dtsc.ca.gov/public) which provides non-confidential, public access to DTSC's data management system and may assist you're your future research. The system tracks our cleanup, permitting, enforcement, and investigation efforts at hazardous waste facilities and sites with known or potential contamination, providing data and documentation of over 13,000 cleanup and hazardous waste facilities across California.

If you have any questions, would like further information regarding your request, please contact me at (714) 484-5337.

Sincerely,

Julie Johnson

Julie Johnson
Regional Records Coordinator



Est. 1988

Environmental Support Services

Environmental Research & Due Diligence Compliance
30251 Golden Lantern, #E-305, Laguna Niguel, CA 92677
P) 949.429.3564 | F) 949.429.3563 | E) Shannon@EnvironmentalSupportServices.com
www.EnvironmentalSupportServices.com | EIN# 83-0533710

February 28, 2020

Project Name: San Diego

Geosyntec Consultants
2355 Northside Drive, Suite 250
San Diego, CA 92108

Attention: Victoria Severin

Dear Ms. Severin

Attached is the Environmental (Hazardous/Toxic Waste) Records Search Summary of APN's 343-121-42-00 & 343-121-43-00 ("San Diego") site located in San Diego, California. Environmental Support Services ("ESS") received the request on February 20, 2020 (See Appendix A). Should you have any questions regarding the summary, please call.

Sincerely,
Environmental Support Services

Shannon Castagno
Project Manager
Shannon@EnvironmentalSupportServices.com

Records Search Summary

Company: Geosyntec Consultants
Project Name: San Diego
Attention: Victoria Severin
Street Address of Property: APN's 343-121-42-00 & 343-121-43-00
San Diego, CA

San Diego County Hazardous Materials Management Division

E-mailed request: 2-21-20, Contact: Edwin Andrus

ESS submitted a request for a records search concerning APN's 343-121-42-00 & 343-121-43-00, San Diego, CA to Mr. Andrus, with the San Diego County Hazardous Materials Management Division (See Appendix B). **ESS** requested information concerning the utilization, manufacture, storage and/or discharge of hazardous materials/waste, and any information concerning previous or on-going site investigations/remediations pertaining to hazardous materials/waste. As of February 28, 2020, Mr. Andrus had not completed **ESS**' request. Should any information concerning the site surface, **ESS** will immediately forward it to Ms. Severin at the Geosyntec Consultants office.

Department of Toxic Substances Control (DTSC) – Cypress Office

E-mailed request: 2-21-20, Contact: Julie Johnson/Jone Barrio

Previous contacts with the DTSC have disclosed that this office only collects and stores information (such as treatment, storage and disposal of hazardous waste) concerning sites which have existing businesses, industries, etc. present. **ESS** requested that Ms. Johnson/Ms. Barrio, with the DTSC, check the file room records for any files/information the concerning APN's 343-121-42-00 & 343-121-43-00, San Diego, CA (See Appendix C). As of February 28, 2020, Ms. Johnson/Ms. Barrio had not completed **ESS**' request. Should any information concerning the site surface, **ESS** will immediately forward it to Ms. Severin at the Geosyntec Consultants office.

Department of Toxic Substances Control (DTSC) – Chatsworth Office

E-mailed request: 2-21-20, Contact: Glenn Castillo/Robert Hardison

Previous contacts with the DTSC have disclosed that this office only collects and stores information (such as treatment, storage and disposal of hazardous waste) concerning sites which have existing businesses, industries, etc. present. **ESS** requested that Mr. Castillo/Mr. Hardison, with the DTSC, check the file room records for any files/information concerning APN's 343-121-42-00 & 343-121-43-00, San Diego, CA (See Appendix D). As of February 28, 2020, Ms. Mr. Castillo/Mr. Hardison had not completed **ESS'** request. Should any information concerning the site surface, **ESS** will immediately forward it to Ms. Severin at the Geosyntec Consultants office.

Department of Toxic Substances Control (DTSC) – San Diego Office

E-mailed request: 2-21-20, Contact: Public Records Section

Previous contacts with the DTSC have disclosed that this office only collects and stores information (such as treatment, storage and disposal of hazardous waste) concerning sites which have existing businesses, industries, etc. present. **ESS** requested that the Records Section, with the DTSC, check the file room records for any files/information concerning APN's 343-121-42-00 & 343-121-43-00, San Diego, CA (See Appendix E). Beatriz Davila, with that department informed **ESS** on February 21, 2020 you must provide a street address to run a search with the DTSC (See Appendix E).

San Diego Fire Department – Fire Prevention

Telephoned: 2-21-20, Contact: Debbie Ahern

ESS requested that Ms. Ahern, with the San Diego Fire Department, check her records concerning the storage of hazardous materials/waste and underground storage tanks with regards to the following: APN's 343-121-42-00 & 343-121-43-00, San Diego, CA. She informed **ESS** on you must provide a street address to run a search with the San Diego Fire Department.

Cal Fire - Office of the State Fire Marshal

E-mailed request: 2-21-20, Contact: Pubic Records Request

ESS requested that the Public Records Section, with Cal Fire - Office of the State Fire Marshal, check their records concerning the storage of hazardous materials/waste, pipelines and underground storage tanks with regards to the following: APN's 343-121-42-00 & 343-121-43-00, San Diego, CA (See Appendix F). Hannah Billow, with that department informed **ESS** February 27, 2020 that her department had no such records for the San Diego site (See Appendix F).

City of San Diego – Industrial Waste Program

E-mailed request: 2-21-20, Contact: Public Records Unit

ESS requested that the Public Records Unit, with the City of San Diego – Industrial Waste Program, check their records for any information concerning industrial waste discharge permits or violations APN's 343-121-42-00 & 343-121-43-00, San Diego, CA (See Appendix G). Brian Taylor, with that department informed **ESS** February 21, 2020 that his department had no such records for the San Diego site (See Appendix G).

City of San Diego Building Department

Telephoned: 2-21-20, Contact: Kris

ESS requested that Kris, with the City of San Diego Building Department, provide the building records (all building permits and certificates of occupancy) for APN's 343-121-42-00 & 343-121-43-00, San Diego, CA. He informed **ESS** that you must provide a street address to run a search with the building department. No further information concerning the site was obtained from this department at the time of the investigation.

San Diego Air Pollution Control District (SDAPCD)

E-mailed request: 2-21-20, Contact: Cynthia Gould

ESS submitted a search request concerning active, inactive and sold files for APN's 343-121-42-00 & 343-121-43-00, San Diego, CA to Ms. Gould at the SDAPCD (See Appendix H). She informed **ESS** February 25, 2020 that her department had no such records for the San Diego site (See Appendix H).

Regional Water Quality Control Board (RWQCB) – San Diego Region

E-mailed request: 2-21-20, Contact: Public Records Unit

ESS requested that the Public Records Unit, with the RWQCB, provide the files for APN's 343-121-42-00 & 343-121-43-00, San Diego, CA (See Appendix I). Leah Lorch, with that department informed **ESS** February 26, 2020 that her department that her department had no such records for the San Diego site (See Appendix I). No further information was obtained from the RWQCB at the time of the investigation.

Records Search completed by:



Shannon Castagno
Project Manager
Environmental Support Services

The information provided in this report was obtained by a comprehensive examination of public records, public information and public servant communications. The degree of care performed by **ESS** is equivalent to that exercised by environmental companies performing similar records searches.

Appendix A

Environmental (Hazardous/Toxic Waste) Records Search
Order Form

Shannon Castagno

From: Victoria Severin <VSeverin@Geosyntec.com>
Sent: Thursday, February 20, 2020 4:32 PM
To: Shannon Castagno
Subject: RE: Records Request
Attachments: Parcels 343-121-42-00 and 343-121-43-00.pdf

Hi Shannon,

The records request for the property in San Diego refers to parcels 343-121-42-00 and 343-121-43-00. I have also attached a figure that shows the parcels.

If you can please update the records request to reflect these parcels versus 9775 Towne Center, I would appreciate it.

Best,

Victoria Severin
Senior Staff Scientist
Geosyntec Consultants, Inc.
2355 Northside Drive, Suite 250
San Diego, CA 92108
Phone: 619.810.4002 Mobile: 909.560.2373

[GEOSYNTEC](#) | [SIREM](#) | [SAVRON](#)

Follow Us – [LinkedIn](#) | [Twitter](#) | [Facebook](#) | [YouTube](#)

This electronic mail message contains information that (a) is or may be LEGALLY PRIVILEGED, CONFIDENTIAL, PROPRIETARY IN NATURE, OR OTHERWISE PROTECTED BY LAW FROM DISCLOSURE, and (b) is intended only for the use of the Addressee(s) named herein. If you are not the intended recipient, an addressee, or the person responsible for delivering this to an addressee, you are hereby notified that reading, using, copying, or distributing any part of this message is strictly prohibited. If you have received this electronic mail message in error, please contact us immediately and take the steps necessary to delete the message completely from your computer system.

 *Studies show trees live longer when they're not cut down.*
Please do not print this email unless you really need to.

From: Victoria Severin
Sent: Tuesday, February 18, 2020 1:48 PM
To: Shannon Castagno <shannon@environmentalsupportservices.com>
Subject: RE: Records Request

Hi Shannon,

Can you please put this request on hold? Our client may have sent us incorrect title information.

Best,

Victoria Severin
Senior Staff Scientist
Geosyntec Consultants, Inc.
2355 Northside Drive, Suite 250

San Diego, CA 92108
Phone: 619.810.4002 Mobile: 909.560.2373

[GEOSYNTEC](#) | [SIREM](#) | [SAVRON](#)

Follow Us – [LinkedIn](#) | [Twitter](#) | [Facebook](#) | [YouTube](#)

This electronic mail message contains information that (a) is or may be LEGALLY PRIVILEGED, CONFIDENTIAL, PROPRIETARY IN NATURE, OR OTHERWISE PROTECTED BY LAW FROM DISCLOSURE, and (b) is intended only for the use of the Addressee(s) named herein. If you are not the intended recipient, an addressee, or the person responsible for delivering this to an addressee, you are hereby notified that reading, using, copying, or distributing any part of this message is strictly prohibited. If you have received this electronic mail message in error, please contact us immediately and take the steps necessary to delete the message completely from your computer system.

 Studies show trees live longer when they're not cut down.
Please do not print this email unless you really need to.

From: Shannon Castagno <shannon@environmentalsupportservices.com>
Sent: Monday, February 17, 2020 9:16 AM
To: Victoria Severin <VSeverin@Geosyntec.com>
Subject: RE: Records Request

Thanks for the new job and have a wonderful Monday 😊

Sincerely,
Shannon Castagno
Project Manager
Tel) 949-429-3564
Fax) 949-429-3563
<http://EnvironmentalSupportServices.com>

From: Victoria Severin <VSeverin@Geosyntec.com>
Sent: Friday, February 14, 2020 1:41 PM
To: Shannon Castagno <shannon@environmentalsupportservices.com>
Subject: Records Request

Good afternoon Shannon,

I would like to order a standard records search for the property located at:

9775 Towne Centre Drive
San Diego, California

Should you need any further information, please do not hesitate to contact me. Have a great weekend!

Best,

Victoria Severin
Senior Staff Scientist
Geosyntec Consultants, Inc.
2355 Northside Drive, Suite 250
San Diego, CA 92108
Phone: 619.810.4002 Mobile: 909.560.2373

[GEOSYNTEC](#) | [SIREM](#) | [SAVRON](#)

Follow Us – [LinkedIn](#) | [Twitter](#) | [Facebook](#) | [YouTube](#)

This electronic mail message contains information that (a) is or may be LEGALLY PRIVILEGED, CONFIDENTIAL, PROPRIETARY IN NATURE, OR OTHERWISE PROTECTED BY LAW FROM DISCLOSURE, and (b) is intended only for the use of the Addressee(s) named herein. If you are not the intended recipient, an addressee, or the person responsible for delivering this to an addressee, you are hereby notified that reading, using, copying, or distributing any part of this message is strictly prohibited. If you have received this electronic mail message in error, please contact us immediately and take the steps necessary to delete the message completely from your computer system.

 Studies show trees live longer when they're not cut down.
Please do not print this email unless you really need to.

Appendix B

Request for Records Search to the
San Diego County HMMD



Request # _____

County of San Diego

ELIZABETH POZZEBON
DIRECTOR

DEPARTMENT OF ENVIRONMENTAL HEALTH
P.O. BOX 129261, SAN DIEGO, CA 92112-9261
(858) 505-6700 FAX (858) 505-6848
www.sdcdeh.org

AMY HARBERT
ASSISTANT DIRECTOR

PUBLIC RECORDS REQUEST FOR THE SITE ASSESSMENT AND MITIGATION (SAM) PROGRAM AND HAZARDOUS MATERIALS DIVISION (HMD)

Requestor Name: <u>Shannon Castagno</u>	E-Mail: <u>Shannon@EnvironmentalSupportService</u>
Phone: <u>(949) 429-3564</u>	FAX: <u>(949) 429-3563</u>
Company Name: <u>Environmental Support Services</u>	
Mailing Address: <u>30251 Golden Lantern, #E305, LN, CA</u> <small>(You may attach a business card/overprint with business card if preferred)</small>	

Additional information may be accessed from the DEH website, www.sdcdeh.org. Fax or email your completed form to the Public Records Program at (858) 505-6848 or deh.publicrecords@sdcounty.ca.gov. The following information is required. Separate forms are needed for each address or parcel number.

APN's 343-121-42-00 and 343-121-43-00, San Diego, CA 92121 or _____

Exact Address (Street, City and Zip Code)

Assessor Parcel Number

Optional information (establishment permit number, business name, etc.): _____

Please indicate the purpose of your search by checking all that apply:

- | | |
|---|---|
| <input checked="" type="checkbox"/> Contaminated Property Investigation(s) (SAM Cases) | <input type="checkbox"/> Monitoring Well Files (select conditions that apply) |
| <input checked="" type="checkbox"/> SAM Closure Letter/Report | <input type="checkbox"/> Government agency request |
| <input checked="" type="checkbox"/> Hazardous Materials Permit & Underground Storage Tank Files (HMD/UST) | <input type="checkbox"/> Consultant with related case |
| <input type="checkbox"/> Other (specify): _____ | <input type="checkbox"/> Written authorization from owner (attach letter) |

OFFICE USE ONLY BELOW THIS LINE

Files reviewed by: _____ of _____	Date: _____
Files copied for: _____ of _____	Date: _____
Request cancelled by: _____	Date: _____
Photocopies _____ Cost _____ Picked up/mailed on _____	By _____

A search for DEH records checked above has been conducted and the following apply:

- SAM files for the permit number(s) listed below are available.
_____ # _____ # _____ # _____ # _____
- HMD/UST files for the permit number(s) listed below are available.
_____ # _____ # _____ # _____ # _____
- Original records were purged. Database-only records are available (at: http://sdcounty.ca.gov/deh/doing_business/hazmat_search.html) for the following permit number(s):
_____ # _____ # _____ # _____ # _____
- No SAM/HMD/UST records were found for the address/APN you requested.

Signature - DEH Representative

Date

DEH complies fully with the California Public Records Act and the Federal Freedom of Information Act. Please be advised that photocopy and/or scanned file fees may apply.

Appendix C

Request for Records Search to the
Department of Toxic Substances Control – Cypress Office



Est. 1988

Environmental Support Services

Environmental Research & Due Diligence Compliance
30251 Golden Lantern, #E-305, Laguna Niguel, CA 92677
P) 949.429.3564 | F) 949.429.3563 | E) Shannon@EnvironmentalSupportServices.com
www.EnvironmentalSupportServices.com | EIN# 83-0533710

February 21, 2020

Dept of Toxic Substances Control
Cypress Office
5796 Corporate Avenue
Cypress, CA 90630

Attention: Julie Johnson/Jone Barrio

Dear Julie/Jone,

Please check for any files/information on the following site:

Site: APN's 343-121-42-00 and 343-121-43-00
San Diego, CA 92121
(See Attached Map)

Sincerely,
Environmental Support Services

Shannon Castagno
Project Manager
Shannon@EnvironmentalSupportServices.com

Appendix D

Request for Records Search to the
Department of Toxic Substances Control – Chatsworth Office



Est. 1988

Environmental Support Services

Environmental Research & Due Diligence Compliance
30251 Golden Lantern, #E-305, Laguna Niguel, CA 92677
P) 949.429.3564 | F) 949.429.3563 | E) Shannon@EnvironmentalSupportServices.com
www.EnvironmentalSupportServices.com | EIN# 83-0533710

February 21, 2020

Dept of Toxic Substances Control
Chatsworth Office
9211 Oakdale Avenue
Chatsworth, CA

Attention: Glenn Castillo/Robert Hardison

Dear Glenn/Robert,

Please check for any files/information on the following site:

Site: APN's 343-121-42-00 and 343-121-43-00
San Diego, CA 92121
(See Attached Map)

Sincerely,
Environmental Support Services

Shannon Castagno
Project Manager
Shannon@EnvironmentalSupportServices.com

Appendix E

Request for Records Search to the
Department of Toxic Substances Control – San Diego Office and
Response Obtained from that Agency



Est. 1988

Environmental Support Services

Environmental Research & Due Diligence Compliance
30251 Golden Lantern, #E-305, Laguna Niguel, CA 92677
P) 949.429.3564 | F) 949.429.3563 | E) Shannon@EnvironmentalSupportServices.com
www.EnvironmentalSupportServices.com | EIN# 83-0533710

February 21, 2020

STATE OF CALIFORNIA
Department of Toxic Substances Control
2375 Northside Drive, Suite 100
San Diego, Ca 92108

Attention: Beatriz Davila

Dear Beatriz,

Please check for any files/information on the following site:

Site: APN's 343-121-42-00 and 343-121-43-00
San Diego, CA 92121
(See Attached Map)

Sincerely,
Environmental Support Services

Shannon Castagno
Project Manager
Shannon@EnvironmentalSupportServices.com



Jared Blumenfeld
Secretary for
Environmental Protection



Department of Toxic Substances Control

Meredith Williams, Ph.D.
Director
2375 Northside Drive, Suite 100
San Diego, California 92108



Gavin Newsom
Governor

February 21, 2020

Shannon Castagno
Environmental Support Services
30251 Golden Lantern, #E-305
Laguna Niguel, California 92677

**Re: APNs 343-121-42-00 and 343-121-43-00
San Diego, California 92121**

Dear Ms. Shannon Castagno:

We have received your Public Records Act Request for records from Department of Toxic Substances Control. To complete and process your request, we will **need more information**. We need a specific site name or addresses. Our database/filing system is not set up to locate the information you are requesting.

We would like to inform you about Envirostor, a database that provides information and documents on over 5,000 DTSC cleanup sites. Envirostor can be accessed at:
<http://www.envirostor.dtsc.ca.gov/public>.

If you have any questions, would like further information regarding your request, please contact our Regional Records Coordinator at (619) 516-1982.

Sincerely,

Beatriz Davila
Office Technician

Appendix F

Request for Records Search to the
Cal Fire – Office of the State Fire Marshal and
Response Obtained from that Agency



Est. 1988

Environmental Support Services

Environmental Research & Due Diligence Compliance
30251 Golden Lantern, #E-305, Laguna Niguel, CA 92677
P) 949.429.3564 | F) 949.429.3563 | E) Shannon@EnvironmentalSupportServices.com
www.EnvironmentalSupportServices.com | EIN# 83-0533710

February 21, 2020

Cal Fire
Office of the State Fire Marshal

Attention: Public Records Request

Subject: Records Search – Hazardous Materials/Waste/Underground Tanks/Pipelines

Site: APN's 343-121-42-00 and 343-121-43-00
San Diego, CA 92121
(See Attached Map)

Dear Public Records Request,

Environmental Support Services (ESS) is in the process of conducting a records search for an environmental audit at a site in San Diego, CA. This search includes researching the history of the site, especially as it pertains to hazardous materials/waste. With this in mind, **ESS** requests the following information concerning the subject address which your agency may have on file:

1. utilization, manufacture, storage, or discharge of hazardous materials/waste.
2. previous or on-going site investigations/remediations pertaining to hazardous materials/waste.
3. hazardous materials disclosures concerning the site.
4. pipelines.
5. information regarding underground storage tank present or previously found at the site.

Should you have any questions concerning this request for information, please call. Your expedient processing of this request is appreciated.

Sincerely,
Environmental Support Services

Shannon Castagno
Project Manager

Shannon@EnvironmentalSupportServices.com

Shannon Castagno

From: Request, PRA@CALFIRE <pra.request@fire.ca.gov>
Sent: Thursday, February 27, 2020 7:32 AM
To: shannon@environmentalsupportservices.com
Subject: RE: 20-P-0228 FW: New Public Records Request

Good Morning Ms. Castagno,

The Department of Forestry and Fire Protection (CAL FIRE) has searched its records and has found no records responsive to your request.

You may contact CALEPA at <https://calepa.ca.gov/calepa-listserv/> to search for further records.

Thank you,

Hannah Billows
CAL FIRE
Student Clerk
Legal Services Office

From: Shannon Castagno <shannon@environmentalsupportservices.com>
Sent: Friday, February 21, 2020 11:14 AM
To: Request, PRA@CALFIRE <pra.request@fire.ca.gov>
Subject: New Public Records Request

Warning: this message is from an external user and should be treated with caution.



Environmental Support Services

Environmental Research & Due Diligence Compliance

30251 Golden Lantern, #E-305, Laguna Niguel, CA 92677

Tel) 949-429-3564 • Fax) 949-429-3563

www.EnvironmentalSupportServices.com • Info@EnvironmentalSupportServices.com

February 21, 2020

Cal Fire
Office of the State Fire Marshal

Attention: Public Records Request

Subject: Records Search – Hazardous Materials/Waste/Underground Tanks/Pipelines

Site: APN's 343-121-42-00 and 343-121-43-00
San Diego, CA 92121
(See Attached Map)

Dear Public Records Request,

Environmental Support Services (ESS) is in the process of conducting a records search for an environmental audit at a site in San Diego, CA. This search includes researching the history of the site, especially as it pertains to hazardous materials/waste. With this in mind, **ESS** requests the following information concerning the subject address which your agency may have on file:

1. utilization, manufacture, storage, or discharge of hazardous materials/waste.
2. previous or on-going site investigations/remediations pertaining to hazardous materials/waste.
3. hazardous materials disclosures concerning the site.
4. pipelines.
5. information regarding underground storage tank present or previously found at the site.

Should you have any questions concerning this request for information, please call. Your expedient processing of this request is appreciated.

Sincerely,

Environmental Support Services

Shannon Castagno
Project Manager
Shannon@EnvironmentalSupportServices.com

Appendix G

Request for Records Search to the
City of San Diego – Industrial Waste Program and
Response Obtained from that Agency

INDUSTRIAL WASTEWATER CONTROL PROGRAM INFORMATION REQUEST

Complete top portion and return to:

Industrial Wastewater Control Program
9192 Topaz Wy, MS 901D
San Diego, CA 92123-1119

Phone: (858) 654-4100
Fax: (858) 654-4110

Requester Information:

Name _____

Company _____

Address _____

Phone _____ Fax _____

Site Information:

Address _____

For IWCP Use Only

A search of our records was conducted and the following information about the above site was found:

Permit # _____ Issued ____/____/____

Permittee Name _____

Category _____ Permitted flow _____

Description of permitted wastestream: _____

Violations: _____

Other Information: _____

_____ The above permit was inactivated on ____/____/____ due to ownership change, facility closure, or other significant changes in operations.

_____ No permit on file. Data for industries inactivated prior to November 1995 is not available.

Inspector _____ Date _____

The above information is meant only to provide an overview of permitted industrial discharges to the sewer system. For additional information about environmental permits held by this facility, you may wish to contact the Hazardous Materials Management Division at (619) 338-2284 or the Air Pollution Control District at (858) 586-2650.

Shannon Castagno

From: Taylor, Brian <BTaylor@sandiego.gov>
Sent: Friday, February 21, 2020 12:16 PM
To: Shannon Castagno
Subject: RE: New Public Records Request

Hi Shannon,

I found the APNs on our GIS map. It is under **Towne Centre Science Park LP**. There is no street address as you already know. We do not have a permit for this facility. Have a great weekend!

Brian Taylor

Pretreatment Inspector II
Public Utilities Department

(858) 654-4124 Phone
BTaylor@sandiego.gov

CONFIDENTIAL COMMUNICATION

This electronic mail message and any attachments are intended only for the use of the addressee(s) named above and may contain information that is privileged, confidential, and exempt from disclosure under applicable law. If you are not an intended recipient, or the employee or agent responsible for delivering this e-mail to the intended recipient, you are hereby notified that any dissemination, distribution, or copying of this communication is strictly prohibited. If you received this e-mail message in error, please immediately notify the sender by replying to this message or by telephone. Thank you.

From: Shannon Castagno <shannon@environmentalsupportservices.com>
Sent: Friday, February 21, 2020 12:06 PM
To: Taylor, Brian <BTaylor@sandiego.gov>
Subject: RE: New Public Records Request

Hi Brian,

We don't have a street address for this site. If you are not able to search with the information I sent please let me know.

Thanks again and have a wonderful weekend.

Sincerely,
Shannon Castagno
Project Manager
Tel) 949-429-3564
Fax) 949-429-3563
<http://EnvironmentalSupportServices.com>

From: Taylor, Brian <BTaylor@sandiego.gov>
Sent: Friday, February 21, 2020 11:59 AM
To: Shannon Castagno <shannon@environmentalsupportservices.com>
Subject: RE: New Public Records Request

Hi Shannon,
Can you please forward the physical addresses? Thanks.

Brian Taylor

Pretreatment Inspector II
Public Utilities Department

(858) 654-4124 Phone
BTaylor@sandiego.gov

CONFIDENTIAL COMMUNICATION

This electronic mail message and any attachments are intended only for the use of the addressee(s) named above and may contain information that is privileged, confidential, and exempt from disclosure under applicable law. If you are not an intended recipient, or the employee or agent responsible for delivering this e-mail to the intended recipient, you are hereby notified that any dissemination, distribution, or copying of this communication is strictly prohibited. If you received this e-mail message in error, please immediately notify the sender by replying to this message or by telephone. Thank you.

From: Shannon Castagno <shannon@environmentalsupportservices.com>
Sent: Friday, February 21, 2020 11:20 AM
To: McGraw, Kim <KMcGraw@sandiego.gov>; Taylor, Brian <BTaylor@sandiego.gov>
Subject: New Public Records Request

Hi Kim/Brian,

Please see attached public records request. If you have any questions please give me a call.

Thanks again and have a wonderful Friday!

Shannon Castagno
Project Manager
Environmental Support Services
Shannon@EnvironmentalSupportServices.com
(949) 429-3564

Appendix H

Request for Records Search to the
San Diego Air Pollution Control District (SDAPCD) and
Response Obtained from that Agency



San Diego Air Pollution Control District

10124 Old Grove Rd, San Diego, CA 92131

www.sdapcd.org

858.586.2600 FAX: 858.586.2601 Email: apcdpermits@sdcounty.ca.gov

PUBLIC RECORDS REQUEST FORM

ATTENTION REQUESTOR: To expedite your request for District records, please fill out this form completely, and identify specifically the type of records you are requesting. Please limit your request to one facility or one site address for each request form filed. Additional forms or pages can be used if requesting information for more than one facility or for records not identified on this form. Requests should reasonably describe identifiable records prepared, owned, used, or retained by the District. District Public Records staff is available to assist you in identifying those records in the District's possession. The District is not required by law to create a new record.



NAME:
COMPANY:
MAILING ADDRESS:
CITY:
PHONE NUMBER:
EMAIL ADDRESS:

Shannon Castagno
 30251 Golden Lantern, Suite #E-305
 Laguna Niguel, CA 92677
 Tel: 949-429-3564 - Fax: 949-429-3563
 Shannon@EnvironmentalSupportServices.com

DATE: <u>2/21/20</u>
ZIP CODE:

REQUESTED RECORDS

<input checked="" type="checkbox"/> Applications (APP)	<input checked="" type="checkbox"/> Complaints (CMP)	<input type="checkbox"/> Asbestos Notifications/Records (ASB)
<input checked="" type="checkbox"/> Authority to Construct	<input checked="" type="checkbox"/> Site Inspection Reports	<input checked="" type="checkbox"/> Permits to Operate (PTO)
<input checked="" type="checkbox"/> Notices to Comply (NTC)	<input checked="" type="checkbox"/> Source Test Reports	<input type="checkbox"/> Toxic-Health Risk Assessment (HRA)
<input checked="" type="checkbox"/> Notices of Violation (NOV)	<input checked="" type="checkbox"/> Emissions Inventory	<input type="checkbox"/> Air monitoring data
<input type="checkbox"/> Title V Permit	<input type="checkbox"/> Other (describe below or on additional pages):	
TIME PERIOD OF DOCUMENTS REQUESTED	From: <u>All</u>	To:

REQUESTED ADDRESS INFORMATION (If Applicable)

<input type="checkbox"/> Equipment Location Address	<u>APN'S 343-121-42-00 & 343-121-43-00, San Diego,</u>
<input type="checkbox"/> Owner Mailing Address	<u>92121</u>
<input type="checkbox"/> Billing Address	
SITE I.D. NO. (if known):	APPL. AND/OR PERMIT NO. (if known):

- I wish to inspect the requested records. I do not want copies produced at this time.
- I request that the SDAPCD contact me prior to copying the requested records if the cost exceeds \$20.00.
- I would like copies of the requested records.
- I hereby agree to reimburse the SDAPCD for the direct cost of duplication and any other applicable charges (See Paragraph 8 of the Instructions for Requesting Records).

Signature of Requestor Shannon Castagno

Date 2/21/20

Shannon Castagno

From: Gould, Cynthia <Cynthia.Gould@sdcounty.ca.gov>
Sent: Tuesday, February 25, 2020 4:09 PM
To: Shannon Castagno
Subject: RE: New Public Records Request

Good afternoon: no records for APNs 343-121-42-00; 343-121-43-00. Thanks.

Cynthia R. Gould | APCD Aide & Public Records Liaison | Air Pollution Control District
10124 Old Grove Road | San Diego CA 92131 | Phone: 858-586-2616 | Fax: 858-586-2601
Celebrating 65 Years Clean Air Progress

From: Shannon Castagno <shannon@environmentalsupportservices.com>
Sent: Friday, February 21, 2020 12:05 PM
To: Gould, Cynthia <Cynthia.Gould@sdcounty.ca.gov>
Subject: New Public Records Request

Hi Cynthia,

Please see attached public records request.

Please let me know if you have any questions.

Thank again and have a wonderful Friday!

Sincerely,
Shannon Castagno
Project Manager
Tel) 949-429-3564
Fax) 949-429-3563
<http://EnvironmentalSupportServices.com>

Appendix I

Request for Records Search to the
Regional Water Quality Control Board – San Diego Region and
Response Obtained from that Agency



Est. 1988

Environmental Support Services

Environmental Research & Due Diligence Compliance
30251 Golden Lantern, #E-305, Laguna Niguel, CA 92677
P) 949.429.3564 | F) 949.429.3563 | E) Shannon@EnvironmentalSupportServices.com
www.EnvironmentalSupportServices.com | EIN# 83-0533710

February 21, 2020

Regional Water Quality Control Board
San Diego Region
9174 Sky Park Court, Ste 100
San Diego, CA 92123

Attention: LUST/WIP/SLIC/Site Mitigation Divisions

Dear Public Records Request,

Please check for any files/information on the following sites:

Site: APN's 343-121-42-00 and 343-121-43-00
San Diego, CA 92121
(See Attached Map)

I would like to set up an appointment to review this file **as soon as possible**. Anything you can do to expedite this request would be greatly appreciated. Please call me at (949) 429-3564. Thanks!

Sincerely,
Environmental Support Services

Shannon Castagno

Shannon Castagno
Project Manager

Shannon@EnvironmentalSupportServices.com

Shannon Castagno

From: Lorch, Leah@Waterboards <Leah.Lorch@Waterboards.ca.gov>
Sent: Wednesday, February 26, 2020 4:58 PM
To: Shannon Castagno
Subject: RE: New Public Records Request

Good Afternoon Shannon,

I am only able to look up the APN's in one database and no records were found for the requested APN's.

Thank you,

Leah Lorch
Office Technician (T)
Public Records Coordinator
San Diego Regional Water Quality Control Board
2375 Northside Drive, Suite 100
San Diego, CA 92108
(619) 516-1993



From: Shannon Castagno <shannon@environmentalsupportservices.com>
Sent: Friday, February 21, 2020 11:15 AM
To: RB9_Records, WB@Waterboards <rb9_records@waterboards.ca.gov>
Cc: Lorch, Leah@Waterboards <Leah.Lorch@Waterboards.ca.gov>
Subject: New Public Records Request

EXTERNAL:



Environmental Support Services

Environmental Research & Due Diligence Compliance

30251 Golden Lantern, #E-305, Laguna Niguel, CA 92677

Tel) 949-429-3564 • Fax) 949-429-3563

www.EnvironmentalSupportServices.com • Info@EnvironmentalSupportServices.com

February 21, 2020

Regional Water Quality Control Board
San Diego Region

9174 Sky Park Court, Ste 100
San Diego, CA 92123

Attention: LUST/WIP/SLIC/Site Mitigation Divisions

Dear Public Records Request,

Please check for any files/information on the following sites:

Site: APN's 343-121-42-00 and 343-121-43-00
San Diego, CA 92121
(See Attached Map)

I would like to set up an appointment to review this file **as soon as possible**. Anything you can do to expedite this request would be greatly appreciated. Please call me at (949) 429-3564. Thanks!

Sincerely,
Environmental Support Services

Shannon Castagno
Project Manager
Shannon@EnvironmentalSupportServices.com



Jared Blumenfeld
Secretary for
Environmental Protection



Department of Toxic Substances Control

Meredith Williams, Ph.D.
Director
9211 Oakdale Avenue
Chatsworth, California 91311



Gavin Newsom
Governor

February 24, 2020

Ms. Shannon Castagno
Environmental Support Services
30251 Golden Lantern, #E-305
Laguna Niguel, CA 92677

APNs: 343-121-42-00 and 343-121-43-00

PR3-022120-07

Dear Ms. Castagno:

We have received your Public Records Act Request for records from the Department of Toxic Substances Control.

After a thorough review of our files we have found that no such records exist at this office pertaining to the sites/facilities referenced above.

We would also like to inform you about Envirostor, a database that provides information and documents on over 5,000 DTSC cleanup sites. Envirostor can be accessed at: <http://www.envirostor.dtsc.ca.gov/public>. Also, a computer is available in the Central Files of each DTSC Regional Office for use by community members to view Envirostor.

If you have any questions or would like further information regarding your request, please contact me at (818) 717-6522.

Sincerely,

Glenn Castillo /SA
Regional Records Coordinator

APPENDIX C
EDR Radius Map Report

9775 Towne Center Drive
9775 Towne Center Drive
San Diego, CA 92121

Inquiry Number: 5973749.2s
February 14, 2020

The EDR Radius Map™ Report with GeoCheck®



6 Armstrong Road, 4th floor
Shelton, CT 06484
Toll Free: 800.352.0050
www.edrnet.com

TABLE OF CONTENTS

<u>SECTION</u>	<u>PAGE</u>
Executive Summary	ES1
Overview Map	2
Detail Map	3
Map Findings Summary	4
Map Findings	9
Orphan Summary	980
Government Records Searched/Data Currency Tracking	GR-1
 <u>GEOCHECK ADDENDUM</u>	
Physical Setting Source Addendum	A-1
Physical Setting Source Summary	A-2
Physical Setting SSURGO Soil Map	A-5
Physical Setting Source Map	A-12
Physical Setting Source Map Findings	A-14
Physical Setting Source Records Searched	PSGR-1

Thank you for your business.
Please contact EDR at 1-800-352-0050
with any questions or comments.

Disclaimer - Copyright and Trademark Notice

This Report contains certain information obtained from a variety of public and other sources reasonably available to Environmental Data Resources, Inc. It cannot be concluded from this Report that coverage information for the target and surrounding properties does not exist from other sources. **NO WARRANTY EXPRESSED OR IMPLIED, IS MADE WHATSOEVER IN CONNECTION WITH THIS REPORT. ENVIRONMENTAL DATA RESOURCES, INC. SPECIFICALLY DISCLAIMS THE MAKING OF ANY SUCH WARRANTIES, INCLUDING WITHOUT LIMITATION, MERCHANTABILITY OR FITNESS FOR A PARTICULAR USE OR PURPOSE. ALL RISK IS ASSUMED BY THE USER. IN NO EVENT SHALL ENVIRONMENTAL DATA RESOURCES, INC. BE LIABLE TO ANYONE, WHETHER ARISING OUT OF ERRORS OR OMISSIONS, NEGLIGENCE, ACCIDENT OR ANY OTHER CAUSE, FOR ANY LOSS OF DAMAGE, INCLUDING, WITHOUT LIMITATION, SPECIAL, INCIDENTAL, CONSEQUENTIAL, OR EXEMPLARY DAMAGES. ANY LIABILITY ON THE PART OF ENVIRONMENTAL DATA RESOURCES, INC. IS STRICTLY LIMITED TO A REFUND OF THE AMOUNT PAID FOR THIS REPORT.** Purchaser accepts this Report "AS IS". Any analyses, estimates, ratings, environmental risk levels or risk codes provided in this Report are provided for illustrative purposes only, and are not intended to provide, nor should they be interpreted as providing any facts regarding, or prediction or forecast of, any environmental risk for any property. Only a Phase I Environmental Site Assessment performed by an environmental professional can provide information regarding the environmental risk for any property. Additionally, the information provided in this Report is not to be construed as legal advice.

Copyright 2020 by Environmental Data Resources, Inc. All rights reserved. Reproduction in any media or format, in whole or in part, of any report or map of Environmental Data Resources, Inc., or its affiliates, is prohibited without prior written permission.

EDR and its logos (including Sanborn and Sanborn Map) are trademarks of Environmental Data Resources, Inc. or its affiliates. All other trademarks used herein are the property of their respective owners.

EXECUTIVE SUMMARY

A search of available environmental records was conducted by Environmental Data Resources, Inc (EDR). The report was designed to assist parties seeking to meet the search requirements of EPA's Standards and Practices for All Appropriate Inquiries (40 CFR Part 312), the ASTM Standard Practice for Environmental Site Assessments (E 1527-13), the ASTM Standard Practice for Environmental Site Assessments for Forestland or Rural Property (E 2247-16), the ASTM Standard Practice for Limited Environmental Due Diligence: Transaction Screen Process (E 1528-14) or custom requirements developed for the evaluation of environmental risk associated with a parcel of real estate.

TARGET PROPERTY INFORMATION

ADDRESS

9775 TOWNE CENTER DRIVE
SAN DIEGO, CA 92121

COORDINATES

Latitude (North): 32.8858130 - 32° 53' 8.92"
Longitude (West): 117.2093350 - 117° 12' 33.60"
Universal Transverse Mercator: Zone 11
UTM X (Meters): 480419.2
UTM Y (Meters): 3638457.0
Elevation: 311 ft. above sea level

USGS TOPOGRAPHIC MAP ASSOCIATED WITH TARGET PROPERTY

Target Property Map: 5622814 DEL MAR, CA
Version Date: 2012

South Map: 5622824 LA JOLLA, CA
Version Date: 2012

AERIAL PHOTOGRAPHY IN THIS REPORT

Portions of Photo from: 20140603
Source: USDA

MAPPED SITES SUMMARY

Target Property Address:
9775 TOWNE CENTER DRIVE
SAN DIEGO, CA 92121

Click on Map ID to see full detail.

MAP ID	SITE NAME	ADDRESS	DATABASE ACRONYMS	RELATIVE ELEVATION	DIST (ft. & mi.) DIRECTION
A1	TOWNE CENTRE TECHNOL	9775 TOWNE CENTRE DR	AST		TP
A2	APEX	9775 TOWNE CENTRE DR	NPDES, CIWQS, CERS		TP
A3	BMR-APEX LP	9775 TOWNE CENTRE DR	RCRA NonGen / NLR		TP
A4	JAYCOR	9775 TOWNE CENTRE DR	San Diego Co. HMMD, HAZNET		TP
A5	LPL FINANCIAL SERVIC	9775 TOWNE CENTRE DR	San Diego Co. HMMD		TP
A6	BMR-APEX LP	9775 TOWNE CENTRE DR	FINDS, ECHO		TP
A7	TOWNE CENTRE TECHNOL	9775 TOWNE CENTRE DR	FINDS		TP
B8	COSTAR GROUP	4535 TOWNE CENTRE CT	San Diego Co. HMMD, CERS HAZ WASTE, HAZNET, CERS	Higher	271, 0.051, SW
B9	BIOLINQ INC	4535 TOWNE CENTRE CT	RCRA NonGen / NLR	Higher	271, 0.051, SW
B10	TRUVIAN SCIENCES INC	4535 TOWNE CENTRE CT	RCRA NonGen / NLR	Higher	271, 0.051, SW
C11	LA JOLLA PHARMACEUTI	4550 TOWNE CENTRE CO	RCRA-SQG, AST, FINDS, ECHO	Higher	476, 0.090, WSW
C12	LA JOLLA PHARMACEUTI	4550 TOWNE CENTRE CT	San Diego Co. HMMD, CERS HAZ WASTE, CERS TANKS,...	Higher	476, 0.090, WSW
C13	BMR - TOWNE CENTRE C	4550 TOWNE CENTRE CT	AST	Higher	476, 0.090, WSW
D14	ARIEL LIFE SYSTEMS I	10110 SORRENTO VALLE	RCRA-SQG, FINDS, ECHO	Lower	572, 0.108, NNE
D15	SCRIPPS CENTRAL PROD	10130 SORRENTO VALLE	RCRA-LQG	Lower	587, 0.111, NNE
D16	SCRIPPS HEALTH PRODU	10130 SORRENTO VALLE	RCRA-LQG	Lower	587, 0.111, NNE
D17	OPTIMER PHARMACEUTIC	10130 SORRENTO VALLE	San Diego Co. HMMD, CERS HAZ WASTE, CERS	Lower	587, 0.111, NNE
E18	FOUNDATION MEDICINE,	4545 TOWNE CENTRE CT	San Diego Co. HMMD, CERS HAZ WASTE, HAZNET, CERS	Higher	686, 0.130, SW
E19	IGNYTA INC	4545 TOWNE CENTRE CT	RCRA NonGen / NLR	Higher	686, 0.130, SW
E20	FOUNDATION MEDICINE,	4545 TOWN CENTRE COU	RCRA-SQG	Higher	686, 0.130, SW
F21	BIONANO GENOMICS	9540 TOWNE CENTRE DR	RCRA NonGen / NLR	Higher	768, 0.145, South
F22	BIONANO GENOMICS	9540 TOWNE CENTRE DR	San Diego Co. HMMD, CERS HAZ WASTE, HAZNET, CERS	Higher	768, 0.145, South
F23	BIOFOCUS DPI, INC.	9640 TOWNE CENTRE DR	RCRA-LQG	Higher	775, 0.147, South
F24	CARDEA	9640 TOWNE CENTRE DR	CERS HAZ WASTE, HAZNET, CERS	Higher	775, 0.147, South
F25		9640 TOWNE CENTER DR	RCRA NonGen / NLR	Higher	775, 0.147, South
F26	BIOETHERANOSTICS, INC	9640 TOWNE CENTRE DR	CERS HAZ WASTE, CERS	Higher	775, 0.147, South
F27	BIOETHERANOSTICS	9640 TOWNE CENTRE DR	RCRA NonGen / NLR	Higher	775, 0.147, South
F28	BIONANO GENOMICS	9640 TOWNE CENTRE DR	RCRA NonGen / NLR	Higher	775, 0.147, South
G29	AMYLIN PHARMACEUTICA	9625 TOWNE CENTRE DR	RCRA NonGen / NLR, FINDS, ECHO, HAZNET	Higher	976, 0.185, South
G30	TAKEDA CALIFORNIA	9625 TOWNE CENTRE DR	AST, San Diego Co. HMMD, CERS HAZ WASTE, CERS...	Higher	976, 0.185, South
G31	TAKEDA CALIFORNIA, I	9625 TOWNE CENTRE DR	RCRA-LQG	Higher	976, 0.185, South
32	TANABE RESEARCH LABO	4540 TOWNE CENTRE CT	San Diego Co. HMMD, CERS HAZ WASTE, RCRA NonGen /...	Higher	978, 0.185, SW
H33	MEGHA GHILDIYAL	9670 CAMINITO DEL VI	RCRA NonGen / NLR	Higher	978, 0.185, SSW
H34		9683 CAMINITO DEL VI	RCRA NonGen / NLR	Higher	978, 0.185, SSW
I35		9865 TOWNE CENTRE DR	RCRA NonGen / NLR	Higher	1082, 0.205, West
I36	L3 LINKABIT	9890 TOWNE CENTRE DR	RCRA NonGen / NLR	Higher	1178, 0.223, West
I37	L3 TECHNOLOGIES, INC	9890 TOWNE CENTRE DR	San Diego Co. HMMD, CERS HAZ WASTE, HAZNET, NPDES,..	Higher	1178, 0.223, West
J38	BETTY ZENG	9652 CAMINITO DEL FE	RCRA NonGen / NLR	Higher	1274, 0.241, SSW
J39	BESA SEAFOODS LLC	9652 CAMINITO DEL FE	RCRA NonGen / NLR	Higher	1274, 0.241, SSW

MAPPED SITES SUMMARY

Target Property Address:
 9775 TOWNE CENTER DRIVE
 SAN DIEGO, CA 92121

Click on Map ID to see full detail.

MAP ID	SITE NAME	ADDRESS	DATABASE ACRONYMS	RELATIVE ELEVATION	DIST (ft. & mi.) DIRECTION
40	CREATIVE NAIL DESIGN	9560 TOWNE CENTRE DR	RCRA NonGen / NLR	Higher	1289, 0.244, South
41	STAR MERCURY RESPON	10345 SORRENTO VALLE	SEMS, PRP	Lower	1741, 0.330, NNW
42	COSMOPOLITAN CLEANER	9450 SCRANTON ROAD	ENVIROSTOR, SAN DIEGO CO. SAM, CPS-SLIC, San Diego...	Lower	2975, 0.563, NE
43	BALBOA NEPHROLOGY ME	9834 GENESEE AV	ENVIROSTOR, SAN DIEGO CO. SAM, CPS-SLIC, San Diego...	Higher	2984, 0.565, WSW
44	APPLIED MICRO CIRCU	5502 OBERLIN DRIVE	ENVIROSTOR	Lower	3118, 0.591, NE
45	K-TUBE FACILITY(FORM	10581-75 ROSELLE ST.	ENVIROSTOR	Lower	4813, 0.912, NW
K46	HALLMARK CIRCUITS, I	5330 EASTGATE MALL R	ENVIROSTOR	Higher	4874, 0.923, ESE
K47	HALLMART CIRCUTS, IN	5330 EASTGATE MALL R	Notify 65	Higher	4874, 0.923, ESE

EXECUTIVE SUMMARY

TARGET PROPERTY SEARCH RESULTS

The target property was identified in the following records. For more information on this property see page 9 of the attached EDR Radius Map report:

Site	Database(s)	EPA ID
TOWNE CENTRE TECHNOL 9775 TOWNE CENTRE DR SAN DIEGO, CA 92121	AST Database: AST, Date of Government Version: 07/06/2016	N/A
APEX 9775 TOWNE CENTRE DR SAN DIEGO, CA 92122	NPDES Facility Status: Active CIWQS CERS	N/A
BMR-APEX LP 9775 TOWNE CENTRE DR SAN DIEGO, CA 92122	RCRA NonGen / NLR EPA ID:: CAC002991891	CAC002991891
JAYCOR 9775 TOWNE CENTRE DR SAN DIEGO, CA 92121	San Diego Co. HMMD Record ID: DEH2014-HUPFP-001410 HAZNET GEPAID: CAL000055243	N/A
LPL FINANCIAL SERVIC 9775 TOWNE CENTRE DR SAN DIEGO, CA 92121	San Diego Co. HMMD	N/A
BMR-APEX LP 9775 TOWNE CENTRE DR SAN DIEGO, CA 92122	FINDS Registry ID:: 110070510913 ECHO Registry ID: 110070510913	N/A
TOWNE CENTRE TECHNOL 9775 TOWNE CENTRE DR SAN DIEGO, CA 92121	FINDS Registry ID:: 110064942317	N/A

EXECUTIVE SUMMARY

DATABASES WITH NO MAPPED SITES

No mapped sites were found in EDR's search of available ("reasonably ascertainable ") government records either on the target property or within the search radius around the target property for the following databases:

STANDARD ENVIRONMENTAL RECORDS

Federal NPL site list

NPL..... National Priority List
Proposed NPL..... Proposed National Priority List Sites
NPL LIENS..... Federal Superfund Liens

Federal Delisted NPL site list

Delisted NPL..... National Priority List Deletions

Federal CERCLIS list

FEDERAL FACILITY..... Federal Facility Site Information listing

Federal CERCLIS NFRAP site list

SEMS-ARCHIVE..... Superfund Enterprise Management System Archive

Federal RCRA CORRACTS facilities list

CORRACTS..... Corrective Action Report

Federal RCRA non-CORRACTS TSD facilities list

RCRA-TSDF..... RCRA - Treatment, Storage and Disposal

Federal RCRA generators list

RCRA-VSQG..... RCRA - Very Small Quantity Generators (Formerly Conditionally Exempt Small Quantity Generators)

Federal institutional controls / engineering controls registries

LUCIS..... Land Use Control Information System
US ENG CONTROLS..... Engineering Controls Sites List
US INST CONTROL..... Sites with Institutional Controls

Federal ERNS list

ERNS..... Emergency Response Notification System

State- and tribal - equivalent NPL

RESPONSE..... State Response Sites

State and tribal landfill and/or solid waste disposal site lists

SWF/LF..... Solid Waste Information System

EXECUTIVE SUMMARY

State and tribal leaking storage tank lists

SAN DIEGO CO. SAM..... Environmental Case Listing
LUST..... Geotracker's Leaking Underground Fuel Tank Report
INDIAN LUST..... Leaking Underground Storage Tanks on Indian Land
CPS-SLIC..... Statewide SLIC Cases

State and tribal registered storage tank lists

FEMA UST..... Underground Storage Tank Listing
UST..... Active UST Facilities
INDIAN UST..... Underground Storage Tanks on Indian Land

State and tribal voluntary cleanup sites

VCP..... Voluntary Cleanup Program Properties
INDIAN VCP..... Voluntary Cleanup Priority Listing

State and tribal Brownfields sites

BROWNFIELDS..... Considered Brownfields Sites Listing

ADDITIONAL ENVIRONMENTAL RECORDS

Local Brownfield lists

US BROWNFIELDS..... A Listing of Brownfields Sites

Local Lists of Landfill / Solid Waste Disposal Sites

WMUDS/SWAT..... Waste Management Unit Database
SWRCY..... Recycler Database
HAULERS..... Registered Waste Tire Haulers Listing
INDIAN ODI..... Report on the Status of Open Dumps on Indian Lands
ODI..... Open Dump Inventory
DEBRIS REGION 9..... Torres Martinez Reservation Illegal Dump Site Locations
IHS OPEN DUMPS..... Open Dumps on Indian Land

Local Lists of Hazardous waste / Contaminated Sites

US HIST CDL..... Delisted National Clandestine Laboratory Register
HIST Cal-Sites..... Historical Calsites Database
SCH..... School Property Evaluation Program
CDL..... Clandestine Drug Labs
Toxic Pits..... Toxic Pits Cleanup Act Sites
US CDL..... National Clandestine Laboratory Register
PFAS..... PFAS Contamination Site Location Listing

Local Lists of Registered Storage Tanks

SWEEPS UST..... SWEEPS UST Listing
HIST UST..... Hazardous Substance Storage Container Database
CA FID UST..... Facility Inventory Database

EXECUTIVE SUMMARY

Local Land Records

LIENS..... Environmental Liens Listing
LIENS 2..... CERCLA Lien Information
DEED..... Deed Restriction Listing

Records of Emergency Release Reports

HMIRS..... Hazardous Materials Information Reporting System
CHMIRS..... California Hazardous Material Incident Report System
LDS..... Land Disposal Sites Listing
MCS..... Military Cleanup Sites Listing
SPILLS 90..... SPILLS 90 data from FirstSearch

Other Ascertainable Records

FUDS..... Formerly Used Defense Sites
DOD..... Department of Defense Sites
SCRD DRYCLEANERS..... State Coalition for Remediation of Drycleaners Listing
US FIN ASSUR..... Financial Assurance Information
EPA WATCH LIST..... EPA WATCH LIST
2020 COR ACTION..... 2020 Corrective Action Program List
TSCA..... Toxic Substances Control Act
TRIS..... Toxic Chemical Release Inventory System
SSTS..... Section 7 Tracking Systems
ROD..... Records Of Decision
RMP..... Risk Management Plans
RAATS..... RCRA Administrative Action Tracking System
PRP..... Potentially Responsible Parties
PADS..... PCB Activity Database System
ICIS..... Integrated Compliance Information System
FTTS..... FIFRA/ TSCA Tracking System - FIFRA (Federal Insecticide, Fungicide, & Rodenticide Act)/TSCA (Toxic Substances Control Act)
MLTS..... Material Licensing Tracking System
COAL ASH DOE..... Steam-Electric Plant Operation Data
COAL ASH EPA..... Coal Combustion Residues Surface Impoundments List
PCB TRANSFORMER..... PCB Transformer Registration Database
RADINFO..... Radiation Information Database
HIST FTTS..... FIFRA/TSCA Tracking System Administrative Case Listing
DOT OPS..... Incident and Accident Data
CONSENT..... Superfund (CERCLA) Consent Decrees
INDIAN RESERV..... Indian Reservations
FUSRAP..... Formerly Utilized Sites Remedial Action Program
UMTRA..... Uranium Mill Tailings Sites
LEAD SMELTERS..... Lead Smelter Sites
US AIRS..... Aerometric Information Retrieval System Facility Subsystem
US MINES..... Mines Master Index File
ABANDONED MINES..... Abandoned Mines
DOCKET HWC..... Hazardous Waste Compliance Docket Listing
UXO..... Unexploded Ordnance Sites
FUELS PROGRAM..... EPA Fuels Program Registered Listing
CA BOND EXP. PLAN..... Bond Expenditure Plan
Cortese..... "Cortese" Hazardous Waste & Substances Sites List
CUPA Listings..... CUPA Resources List

EXECUTIVE SUMMARY

DRYCLEANERS.....	Cleaner Facilities
EMI.....	Emissions Inventory Data
ENF.....	Enforcement Action Listing
Financial Assurance.....	Financial Assurance Information Listing
ICE.....	ICE
HIST CORTESE.....	Hazardous Waste & Substance Site List
HWP.....	EnviroStor Permitted Facilities Listing
HWT.....	Registered Hazardous Waste Transporter Database
MINES.....	Mines Site Location Listing
MWMP.....	Medical Waste Management Program Listing
PEST LIC.....	Pesticide Regulation Licenses Listing
PROC.....	Certified Processors Database
UIC.....	UIC Listing
UIC GEO.....	UIC GEO (GEOTRACKER)
WASTEWATER PITS.....	Oil Wastewater Pits Listing
WDS.....	Waste Discharge System
WIP.....	Well Investigation Program Case List
MILITARY PRIV SITES.....	MILITARY PRIV SITES (GEOTRACKER)
PROJECT.....	PROJECT (GEOTRACKER)
WDR.....	Waste Discharge Requirements Listing
SAN DIEGO CO LOP.....	Local Oversight Program Listing
NON-CASE INFO.....	NON-CASE INFO (GEOTRACKER)
OTHER OIL GAS.....	OTHER OIL & GAS (GEOTRACKER)
PROD WATER PONDS.....	PROD WATER PONDS (GEOTRACKER)
SAMPLING POINT.....	SAMPLING POINT (GEOTRACKER)
WELL STIM PROJ.....	Well Stimulation Project (GEOTRACKER)
MINES MRDS.....	Mineral Resources Data System

EDR HIGH RISK HISTORICAL RECORDS

EDR Exclusive Records

EDR MGP.....	EDR Proprietary Manufactured Gas Plants
EDR Hist Auto.....	EDR Exclusive Historical Auto Stations
EDR Hist Cleaner.....	EDR Exclusive Historical Cleaners

EDR RECOVERED GOVERNMENT ARCHIVES

Exclusive Recovered Govt. Archives

RGA LF.....	Recovered Government Archive Solid Waste Facilities List
RGA LUST.....	Recovered Government Archive Leaking Underground Storage Tank

SURROUNDING SITES: SEARCH RESULTS

Surrounding sites were identified in the following databases.

Elevations have been determined from the USGS Digital Elevation Model and should be evaluated on a relative (not an absolute) basis. Relative elevation information between sites of close proximity should be field verified. Sites with an elevation equal to or higher than the target property have been differentiated below from sites with an elevation lower than the target property.

Page numbers and map identification numbers refer to the EDR Radius Map report where detailed data on individual sites can be reviewed.

Sites listed in ***bold italics*** are in multiple databases.

Unmappable (orphan) sites are not considered in the foregoing analysis.

EXECUTIVE SUMMARY

STANDARD ENVIRONMENTAL RECORDS

Federal CERCLIS list

SEMS: SEMS (Superfund Enterprise Management System) tracks hazardous waste sites, potentially hazardous waste sites, and remedial activities performed in support of EPA's Superfund Program across the United States. The list was formerly known as CERCLIS, renamed to SEMS by the EPA in 2015. The list contains data on potentially hazardous waste sites that have been reported to the USEPA by states, municipalities, private companies and private persons, pursuant to Section 103 of the Comprehensive Environmental Response, Compensation, and Liability Act (CERCLA). This dataset also contains sites which are either proposed to or on the National Priorities List (NPL) and the sites which are in the screening and assessment phase for possible inclusion on the NPL.

A review of the SEMS list, as provided by EDR, and dated 10/25/2019 has revealed that there is 1 SEMS site within approximately 0.5 miles of the target property.

<u>Lower Elevation</u>	<u>Address</u>	<u>Direction / Distance</u>	<u>Map ID</u>	<u>Page</u>
STAR MERCURY RESPONS	10345 SORRENTO VALLE	NNW 1/4 - 1/2 (0.330 mi.)	41	940

Federal RCRA generators list

RCRA-LQG: RCRAInfo is EPA's comprehensive information system, providing access to data supporting the Resource Conservation and Recovery Act (RCRA) of 1976 and the Hazardous and Solid Waste Amendments (HSWA) of 1984. The database includes selective information on sites which generate, transport, store, treat and/or dispose of hazardous waste as defined by the Resource Conservation and Recovery Act (RCRA). Large quantity generators (LQGs) generate over 1,000 kilograms (kg) of hazardous waste, or over 1 kg of acutely hazardous waste per month.

A review of the RCRA-LQG list, as provided by EDR, and dated 12/16/2019 has revealed that there are 4 RCRA-LQG sites within approximately 0.25 miles of the target property.

<u>Equal/Higher Elevation</u>	<u>Address</u>	<u>Direction / Distance</u>	<u>Map ID</u>	<u>Page</u>
BIOFOCUS DPI, INC. EPA ID:: CAR000051748	9640 TOWNE CENTRE DR	S 1/8 - 1/4 (0.147 mi.)	F23	148
TAKEDA CALIFORNIA, I EPA ID:: CAR000286682	9625 TOWNE CENTRE DR	S 1/8 - 1/4 (0.185 mi.)	G31	859
<u>Lower Elevation</u>	<u>Address</u>	<u>Direction / Distance</u>	<u>Map ID</u>	<u>Page</u>
SCRIPPS CENTRAL PROD EPA ID:: CAR000266080	10130 SORRENTO VALLE	NNE 0 - 1/8 (0.111 mi.)	D15	84
SCRIPPS HEALTH PRODU EPA ID:: CAL000384338	10130 SORRENTO VALLE	NNE 0 - 1/8 (0.111 mi.)	D16	88

EXECUTIVE SUMMARY

RCRA-SQG: RCRAInfo is EPA's comprehensive information system, providing access to data supporting the Resource Conservation and Recovery Act (RCRA) of 1976 and the Hazardous and Solid Waste Amendments (HSWA) of 1984. The database includes selective information on sites which generate, transport, store, treat and/or dispose of hazardous waste as defined by the Resource Conservation and Recovery Act (RCRA). Small quantity generators (SQGs) generate between 100 kg and 1,000 kg of hazardous waste per month.

A review of the RCRA-SQG list, as provided by EDR, and dated 12/16/2019 has revealed that there are 3 RCRA-SQG sites within approximately 0.25 miles of the target property.

<u>Equal/Higher Elevation</u>	<u>Address</u>	<u>Direction / Distance</u>	<u>Map ID</u>	<u>Page</u>
LA JOLLA PHARMACEUTI EPA ID:: CAR000122242	4550 TOWNE CENTRE CO	WSW 0 - 1/8 (0.090 mi.)	C11	62
FOUNDATION MEDICINE, EPA ID:: CAR000299198	4545 TOWN CENTRE COU	SW 1/8 - 1/4 (0.130 mi.)	E20	117
<u>Lower Elevation</u>	<u>Address</u>	<u>Direction / Distance</u>	<u>Map ID</u>	<u>Page</u>
ARIEL LIFE SYSTEMS I EPA ID:: CAD982432551	10110 SORRENTO VALLE	NNE 0 - 1/8 (0.108 mi.)	D14	82

State- and tribal - equivalent CERCLIS

ENVIROSTOR: The Department of Toxic Substances Control's (DTSC's) Site Mitigation and Brownfields Reuse Program's (SMBRP's) EnviroStor database identifies sites that have known contamination or sites for which there may be reasons to investigate further. The database includes the following site types: Federal Superfund sites (National Priorities List (NPL)); State Response, including Military Facilities and State Superfund; Voluntary Cleanup; and School sites. EnviroStor provides similar information to the information that was available in CalSites, and provides additional site information, including, but not limited to, identification of formerly-contaminated properties that have been released for reuse, properties where environmental deed restrictions have been recorded to prevent inappropriate land uses, and risk characterization information that is used to assess potential impacts to public health and the environment at contaminated sites.

A review of the ENVIROSTOR list, as provided by EDR, and dated 10/28/2019 has revealed that there are 5 ENVIROSTOR sites within approximately 1 mile of the target property.

<u>Equal/Higher Elevation</u>	<u>Address</u>	<u>Direction / Distance</u>	<u>Map ID</u>	<u>Page</u>
BALBOA NEPHROLOGY ME Facility Id: 37000041 Status: Refer: 1248 Local Agency	9834 GENESEE AV	WSW 1/2 - 1 (0.565 mi.)	43	952
HALLMARK CIRCUITS, I Facility Id: 71003451 Status: No Action Required	5330 EASTGATE MALL R	ESE 1/2 - 1 (0.923 mi.)	K46	978
<u>Lower Elevation</u>	<u>Address</u>	<u>Direction / Distance</u>	<u>Map ID</u>	<u>Page</u>
COSMOPOLITAN CLEANER Facility Id: 37720037 Status: Refer: 1248 Local Agency	9450 SCRANTON ROAD	NE 1/2 - 1 (0.563 mi.)	42	941
APPLIED MICRO CIRCUI Facility Id: 71002689	5502 OBERLIN DRIVE	NE 1/2 - 1 (0.591 mi.)	44	976

EXECUTIVE SUMMARY

Status: Inactive - Needs Evaluation

K-TUBE FACILITY(FORM Facility Id: 37330007 Status: Refer: 1248 Local Agency	10581-75 ROSELLE ST.	NW 1/2 - 1 (0.912 mi.)	45	977
---	----------------------	------------------------	----	-----

State and tribal registered storage tank lists

AST: A listing of aboveground storage tank petroleum storage tank locations.

A review of the AST list, as provided by EDR, has revealed that there are 3 AST sites within approximately 0.25 miles of the target property.

<u>Equal/Higher Elevation</u>	<u>Address</u>	<u>Direction / Distance</u>	<u>Map ID</u>	<u>Page</u>
LA JOLLA PHARMACEUTI Database: AST, Date of Government Version: 07/06/2016	4550 TOWNE CENTRE CO	WSW 0 - 1/8 (0.090 mi.)	C11	62
BMR - TOWNE CENTRE C Database: AST, Date of Government Version: 07/06/2016	4550 TOWNE CENTRE CT	WSW 0 - 1/8 (0.090 mi.)	C13	82
TAKEDA CALIFORNIA Database: AST, Date of Government Version: 07/06/2016	9625 TOWNE CENTRE DR	S 1/8 - 1/4 (0.185 mi.)	G30	850

ADDITIONAL ENVIRONMENTAL RECORDS

Local Lists of Hazardous waste / Contaminated Sites

CERS HAZ WASTE: List of sites in the California Environmental Protection Agency (CalEPA) Regulated Site Portal which fall under the Hazardous Chemical Management, Hazardous Waste Onsite Treatment, Household Hazardous Waste Collection, Hazardous Waste Generator, and RCRA LQ HW Generator programs.

A review of the CERS HAZ WASTE list, as provided by EDR, and dated 10/21/2019 has revealed that there are 10 CERS HAZ WASTE sites within approximately 0.25 miles of the target property.

<u>Equal/Higher Elevation</u>	<u>Address</u>	<u>Direction / Distance</u>	<u>Map ID</u>	<u>Page</u>
COSTAR GROUP	4535 TOWNE CENTRE CT	SW 0 - 1/8 (0.051 mi.)	B8	52
LA JOLLA PHARMACEUTI	4550 TOWNE CENTRE CT	WSW 0 - 1/8 (0.090 mi.)	C12	72
FOUNDATION MEDICINE,	4545 TOWNE CENTRE CT	SW 1/8 - 1/4 (0.130 mi.)	E18	97
BIONANO GENOMICS	9540 TOWNE CENTRE DR	S 1/8 - 1/4 (0.145 mi.)	F22	121
CARDEA	9640 TOWNE CENTRE DR	S 1/8 - 1/4 (0.147 mi.)	F24	156
BIOETHERANOSTICS, INC	9640 TOWNE CENTRE DR	S 1/8 - 1/4 (0.147 mi.)	F26	789
TAKEDA CALIFORNIA	9625 TOWNE CENTRE DR	S 1/8 - 1/4 (0.185 mi.)	G30	850
TANABE RESEARCH LABO	4540 TOWNE CENTRE CT	SW 1/8 - 1/4 (0.185 mi.)	32	862
L3 TECHNOLOGIES, INC	9890 TOWNE CENTRE DR	W 1/8 - 1/4 (0.223 mi.)	I37	900
<u>Lower Elevation</u>	<u>Address</u>	<u>Direction / Distance</u>	<u>Map ID</u>	<u>Page</u>
OPTIMER PHARMACEUTIC	10130 SORRENTO VALLE	NNE 0 - 1/8 (0.111 mi.)	D17	93

EXECUTIVE SUMMARY

Local Lists of Registered Storage Tanks

CERS TANKS: List of sites in the California Environmental Protection Agency (CalEPA) Regulated Site Portal which fall under the Aboveground Petroleum Storage and Underground Storage Tank regulatory programs.

A review of the CERS TANKS list, as provided by EDR, and dated 10/21/2019 has revealed that there are 2 CERS TANKS sites within approximately 0.25 miles of the target property.

<u>Equal/Higher Elevation</u>	<u>Address</u>	<u>Direction / Distance</u>	<u>Map ID</u>	<u>Page</u>
LA JOLLA PHARMACEUTI	4550 TOWNE CENTRE CT	WSW 0 - 1/8 (0.090 mi.)	C12	72
TAKEDA CALIFORNIA	9625 TOWNE CENTRE DR	S 1/8 - 1/4 (0.185 mi.)	G30	850

Other Ascertainable Records

RCRA NonGen / NLR: RCRAInfo is EPA's comprehensive information system, providing access to data supporting the Resource Conservation and Recovery Act (RCRA) of 1976 and the Hazardous and Solid Waste Amendments (HSWA) of 1984. The database includes selective information on sites which generate, transport, store, treat and/or dispose of hazardous waste as defined by the Resource Conservation and Recovery Act (RCRA). Non-Generators do not presently generate hazardous waste.

A review of the RCRA NonGen / NLR list, as provided by EDR, and dated 12/16/2019 has revealed that there are 16 RCRA NonGen / NLR sites within approximately 0.25 miles of the target property.

<u>Equal/Higher Elevation</u>	<u>Address</u>	<u>Direction / Distance</u>	<u>Map ID</u>	<u>Page</u>
BIOLINQ INC EPA ID:: CAL000435775	4535 TOWNE CENTRE CT	SW 0 - 1/8 (0.051 mi.)	B9	59
TRUVIAN SCIENCES INC EPA ID:: CAL000434264	4535 TOWNE CENTRE CT	SW 0 - 1/8 (0.051 mi.)	B10	61
IGNYTA INC EPA ID:: CAL000417185	4545 TOWNE CENTRE CT	SW 1/8 - 1/4 (0.130 mi.)	E19	116
BIONANO GENOMICS EPA ID:: CAL000412273	9540 TOWNE CENTRE DR	S 1/8 - 1/4 (0.145 mi.)	F21	119
Not reported EPA ID:: CAL000446473	9640 TOWNE CENTER DR	S 1/8 - 1/4 (0.147 mi.)	F25	788
BIOETHERANOSTICS EPA ID:: CAL000359009	9640 TOWNE CENTRE DR	S 1/8 - 1/4 (0.147 mi.)	F27	793
BIONANO GENOMICS EPA ID:: CAL000375998	9640 TOWNE CENTRE DR	S 1/8 - 1/4 (0.147 mi.)	F28	795
AMYLIN PHARMACEUTICA EPA ID:: CAR000189852	9625 TOWNE CENTRE DR	S 1/8 - 1/4 (0.185 mi.)	G29	796
TANABE RESEARCH LABO EPA ID:: CA0000033860	4540 TOWNE CENTRE CT	SW 1/8 - 1/4 (0.185 mi.)	32	862
MEGHA GHILDIYAL EPA ID:: CAC002990747	9670 CAMINITO DEL VI	SSW 1/8 - 1/4 (0.185 mi.)	H33	896
Not reported EPA ID:: CAC003008400	9683 CAMINITO DEL VI	SSW 1/8 - 1/4 (0.185 mi.)	H34	897
Not reported	9865 TOWNE CENTRE DR	W 1/8 - 1/4 (0.205 mi.)	I35	898

EXECUTIVE SUMMARY

EPA ID:: CAC003008930				
L3 LINKABIT	9890 TOWNE CENTRE DR	W 1/8 - 1/4 (0.223 mi.)	I36	899
EPA ID:: CAL000375997				
BETTY ZENG	9652 CAMINITO DEL FE	SSW 1/8 - 1/4 (0.241 mi.)	J38	936
EPA ID:: CAC002970191				
BESA SEAFOODS LLC	9652 CAMINITO DEL FE	SSW 1/8 - 1/4 (0.241 mi.)	J39	937
EPA ID:: CAC002969268				
CREATIVE NAIL DESIGN	9560 TOWNE CENTRE DR	S 1/8 - 1/4 (0.244 mi.)	40	938
EPA ID:: CAR000250654				

Notify 65: Listings of all Proposition 65 incidents reported to counties by the State Water Resources Control Board and the Regional Water Quality Control Board. This database is no longer updated by the reporting agency.

A review of the Notify 65 list, as provided by EDR, and dated 09/16/2019 has revealed that there is 1 Notify 65 site within approximately 1 mile of the target property.

<u>Equal/Higher Elevation</u>	<u>Address</u>	<u>Direction / Distance</u>	<u>Map ID</u>	<u>Page</u>
HALLMART CIRCUTS, IN	5330 EASTGATE MALL R	ESE 1/2 - 1 (0.923 mi.)	K47	979

EXECUTIVE SUMMARY

Due to poor or inadequate address information, the following sites were not mapped. Count: 1 records.

<u>Site Name</u>	<u>Database(s)</u>
TOWNE CTR DRIVE	CIWQS

OVERVIEW MAP - 5973749.2S

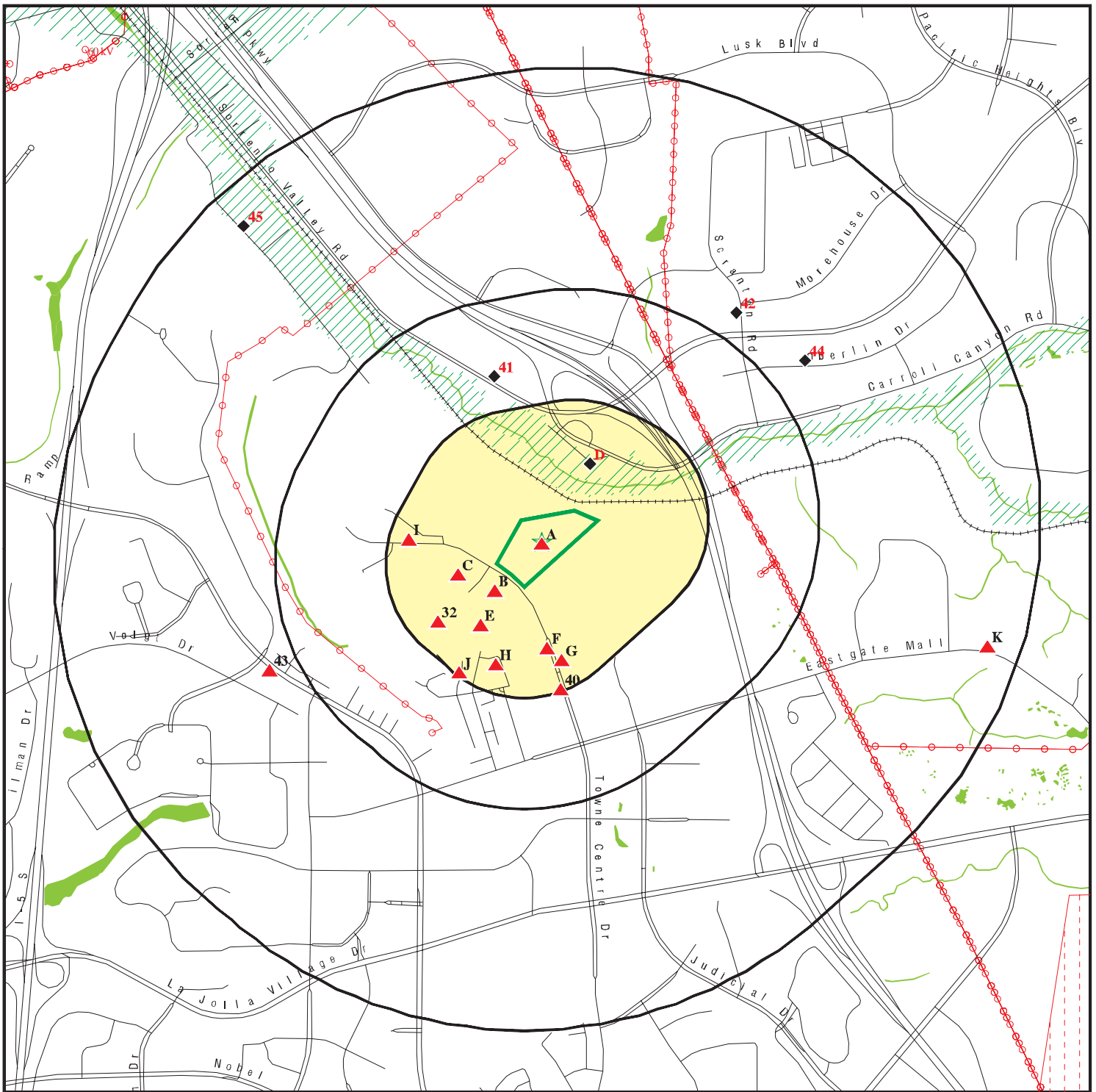

Target Property

Sites at elevations higher than or equal to the target property

Sites at elevations lower than the target property

Manufactured Gas Plants

National Priority List Sites

Dept. Defense Sites

Indian Reservations BIA

Power transmission lines

Special Flood Hazard Area (1%)

0.2% Annual Chance Flood Hazard

National Wetland Inventory

State Wetlands

Areas of Concern



This report includes Interactive Map Layers to display and/or hide map information. The legend includes only those icons for the default map view.

SITE NAME: 9775 Towne Center Drive
 ADDRESS: 9775 Towne Center Drive
 San Diego CA 92121
 LAT/LONG: 32.885813 / 117.209335

CLIENT: GeoSyntec Consultants
 CONTACT: Victoria Severin
 INQUIRY #: 5973749.2s
 DATE: February 14, 2020 5:10 pm

DETAIL MAP - 5973749.2S

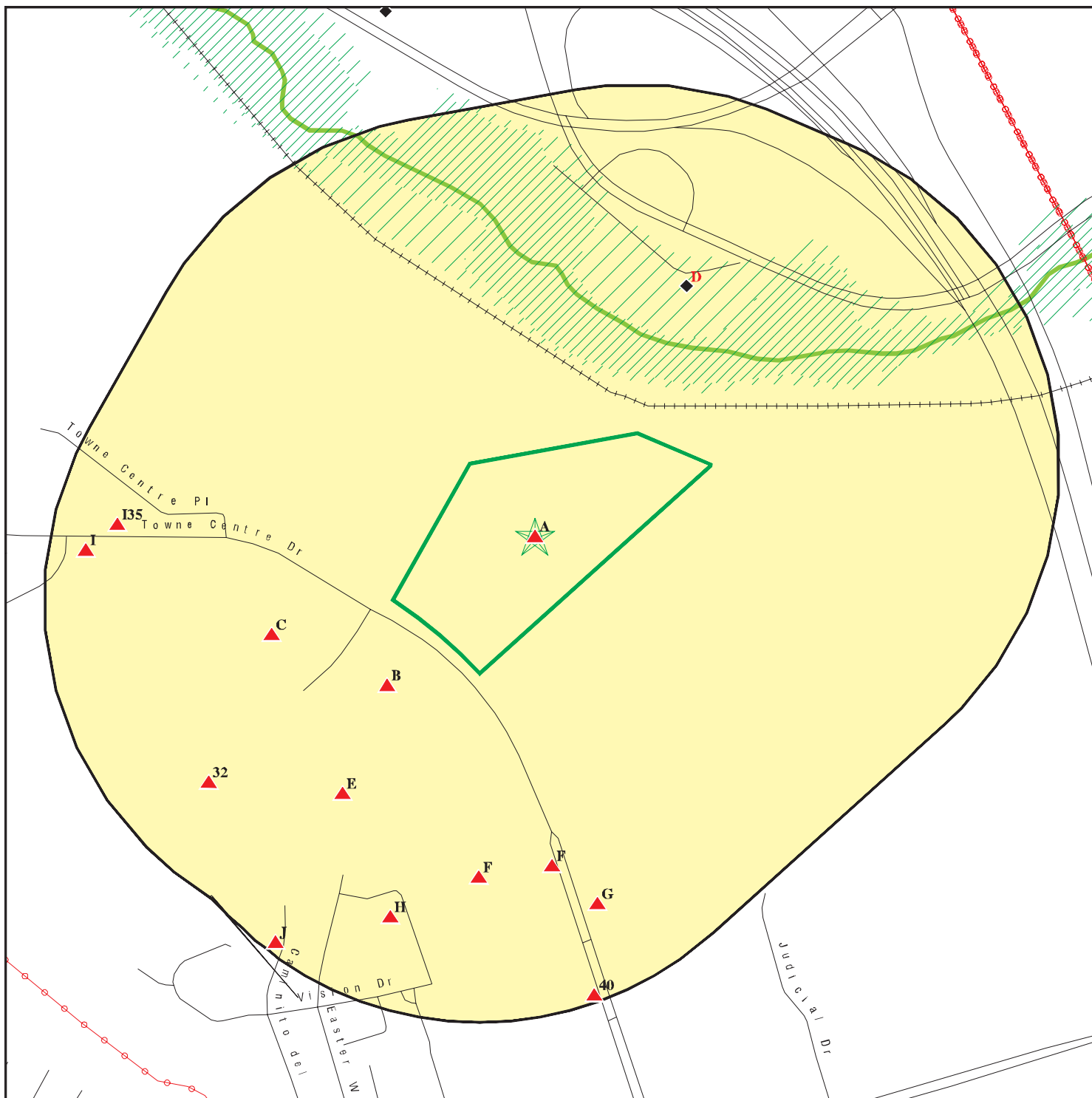

Target Property

Sites at elevations higher than or equal to the target property

Sites at elevations lower than the target property

Manufactured Gas Plants

Sensitive Receptors

National Priority List Sites

Dept. Defense Sites

Indian Reservations BIA

Power transmission lines

Special Flood Hazard Area (1%)

0.2% Annual Chance Flood Hazard

National Wetland Inventory

State Wetlands

Areas of Concern

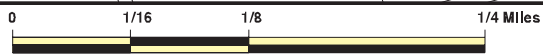

This report includes Interactive Map Layers to display and/or hide map information. The legend includes only those icons for the default map view.

SITE NAME: 9775 Towne Center Drive
 ADDRESS: 9775 Towne Center Drive
 San Diego CA 92121
 LAT/LONG: 32.885813 / 117.209335

CLIENT: GeoSyntec Consultants
 CONTACT: Victoria Severin
 INQUIRY #: 5973749.2s
 DATE: February 14, 2020 5:11 pm

MAP FINDINGS SUMMARY

Database	Search Distance (Miles)	Target Property	< 1/8	1/8 - 1/4	1/4 - 1/2	1/2 - 1	> 1	Total Plotted
STANDARD ENVIRONMENTAL RECORDS								
<i>Federal NPL site list</i>								
NPL	1.000		0	0	0	0	NR	0
Proposed NPL	1.000		0	0	0	0	NR	0
NPL LIENS	1.000		0	0	0	0	NR	0
<i>Federal Delisted NPL site list</i>								
Delisted NPL	1.000		0	0	0	0	NR	0
<i>Federal CERCLIS list</i>								
FEDERAL FACILITY	0.500		0	0	0	NR	NR	0
SEMS	0.500		0	0	1	NR	NR	1
<i>Federal CERCLIS NFRAP site list</i>								
SEMS-ARCHIVE	0.500		0	0	0	NR	NR	0
<i>Federal RCRA CORRACTS facilities list</i>								
CORRACTS	1.000		0	0	0	0	NR	0
<i>Federal RCRA non-CORRACTS TSD facilities list</i>								
RCRA-TSDF	0.500		0	0	0	NR	NR	0
<i>Federal RCRA generators list</i>								
RCRA-LQG	0.250		2	2	NR	NR	NR	4
RCRA-SQG	0.250		2	1	NR	NR	NR	3
RCRA-VSQG	0.250		0	0	NR	NR	NR	0
<i>Federal institutional controls / engineering controls registries</i>								
LUCIS	0.500		0	0	0	NR	NR	0
US ENG CONTROLS	0.500		0	0	0	NR	NR	0
US INST CONTROL	0.500		0	0	0	NR	NR	0
<i>Federal ERNS list</i>								
ERNS	0.001		0	NR	NR	NR	NR	0
<i>State- and tribal - equivalent NPL</i>								
RESPONSE	1.000		0	0	0	0	NR	0
<i>State- and tribal - equivalent CERCLIS</i>								
ENVIROSTOR	1.000		0	0	0	5	NR	5
<i>State and tribal landfill and/or solid waste disposal site lists</i>								
SWF/LF	0.500		0	0	0	NR	NR	0
<i>State and tribal leaking storage tank lists</i>								
SAN DIEGO CO. SAM	0.500		0	0	0	NR	NR	0

MAP FINDINGS SUMMARY

Database	Search Distance (Miles)	Target Property	< 1/8	1/8 - 1/4	1/4 - 1/2	1/2 - 1	> 1	Total Plotted
LUST	0.500		0	0	0	NR	NR	0
INDIAN LUST	0.500		0	0	0	NR	NR	0
CPS-SLIC	0.500		0	0	0	NR	NR	0
State and tribal registered storage tank lists								
FEMA UST	0.250		0	0	NR	NR	NR	0
UST	0.250		0	0	NR	NR	NR	0
AST	0.250	1	2	1	NR	NR	NR	4
INDIAN UST	0.250		0	0	NR	NR	NR	0
State and tribal voluntary cleanup sites								
VCP	0.500		0	0	0	NR	NR	0
INDIAN VCP	0.500		0	0	0	NR	NR	0
State and tribal Brownfields sites								
BROWNFIELDS	0.500		0	0	0	NR	NR	0
ADDITIONAL ENVIRONMENTAL RECORDS								
Local Brownfield lists								
US BROWNFIELDS	0.500		0	0	0	NR	NR	0
Local Lists of Landfill / Solid Waste Disposal Sites								
WMUDS/SWAT	0.500		0	0	0	NR	NR	0
SWRCY	0.500		0	0	0	NR	NR	0
HAULERS	0.001		0	NR	NR	NR	NR	0
INDIAN ODI	0.500		0	0	0	NR	NR	0
ODI	0.500		0	0	0	NR	NR	0
DEBRIS REGION 9	0.500		0	0	0	NR	NR	0
IHS OPEN DUMPS	0.500		0	0	0	NR	NR	0
Local Lists of Hazardous waste / Contaminated Sites								
US HIST CDL	0.001		0	NR	NR	NR	NR	0
HIST Cal-Sites	1.000		0	0	0	0	NR	0
SCH	0.250		0	0	NR	NR	NR	0
CDL	0.001		0	NR	NR	NR	NR	0
San Diego Co. HMMD	0.001	2	0	NR	NR	NR	NR	2
CERS HAZ WASTE	0.250		3	7	NR	NR	NR	10
Toxic Pits	1.000		0	0	0	0	NR	0
US CDL	0.001		0	NR	NR	NR	NR	0
PFAS	0.500		0	0	0	NR	NR	0
Local Lists of Registered Storage Tanks								
SWEEPS UST	0.250		0	0	NR	NR	NR	0
HIST UST	0.250		0	0	NR	NR	NR	0
CA FID UST	0.250		0	0	NR	NR	NR	0
CERS TANKS	0.250		1	1	NR	NR	NR	2
Local Land Records								
LIENS	0.001		0	NR	NR	NR	NR	0

MAP FINDINGS SUMMARY

Database	Search Distance (Miles)	Target Property	< 1/8	1/8 - 1/4	1/4 - 1/2	1/2 - 1	> 1	Total Plotted
LIENS 2	0.001		0	NR	NR	NR	NR	0
DEED	0.500		0	0	0	NR	NR	0
Records of Emergency Release Reports								
HMIRS	0.001		0	NR	NR	NR	NR	0
CHMIRS	0.001		0	NR	NR	NR	NR	0
LDS	0.001		0	NR	NR	NR	NR	0
MCS	0.001		0	NR	NR	NR	NR	0
SPILLS 90	0.001		0	NR	NR	NR	NR	0
Other Ascertainable Records								
RCRA NonGen / NLR	0.250	1	2	14	NR	NR	NR	17
FUDS	1.000		0	0	0	0	NR	0
DOD	1.000		0	0	0	0	NR	0
SCRD DRYCLEANERS	0.500		0	0	0	NR	NR	0
US FIN ASSUR	0.001		0	NR	NR	NR	NR	0
EPA WATCH LIST	0.001		0	NR	NR	NR	NR	0
2020 COR ACTION	0.250		0	0	NR	NR	NR	0
TSCA	0.001		0	NR	NR	NR	NR	0
TRIS	0.001		0	NR	NR	NR	NR	0
SSTS	0.001		0	NR	NR	NR	NR	0
ROD	1.000		0	0	0	0	NR	0
RMP	0.001		0	NR	NR	NR	NR	0
RAATS	0.001		0	NR	NR	NR	NR	0
PRP	0.001		0	NR	NR	NR	NR	0
PADS	0.001		0	NR	NR	NR	NR	0
ICIS	0.001		0	NR	NR	NR	NR	0
FTTS	0.001		0	NR	NR	NR	NR	0
MLTS	0.001		0	NR	NR	NR	NR	0
COAL ASH DOE	0.001		0	NR	NR	NR	NR	0
COAL ASH EPA	0.500		0	0	0	NR	NR	0
PCB TRANSFORMER	0.001		0	NR	NR	NR	NR	0
RADINFO	0.001		0	NR	NR	NR	NR	0
HIST FTTS	0.001		0	NR	NR	NR	NR	0
DOT OPS	0.001		0	NR	NR	NR	NR	0
CONSENT	1.000		0	0	0	0	NR	0
INDIAN RESERV	1.000		0	0	0	0	NR	0
FUSRAP	1.000		0	0	0	0	NR	0
UMTRA	0.500		0	0	0	NR	NR	0
LEAD SMELTERS	0.001		0	NR	NR	NR	NR	0
US AIRS	0.001		0	NR	NR	NR	NR	0
US MINES	0.250		0	0	NR	NR	NR	0
ABANDONED MINES	0.250		0	0	NR	NR	NR	0
FINDS	0.001	2	0	NR	NR	NR	NR	2
DOCKET HWC	0.001		0	NR	NR	NR	NR	0
UXO	1.000		0	0	0	0	NR	0
ECHO	0.001	1	0	NR	NR	NR	NR	1
FUELS PROGRAM	0.250		0	0	NR	NR	NR	0
CA BOND EXP. PLAN	1.000		0	0	0	0	NR	0
Cortese	0.500		0	0	0	NR	NR	0
CUPA Listings	0.250		0	0	NR	NR	NR	0

MAP FINDINGS SUMMARY

<u>Database</u>	<u>Search Distance (Miles)</u>	<u>Target Property</u>	<u>< 1/8</u>	<u>1/8 - 1/4</u>	<u>1/4 - 1/2</u>	<u>1/2 - 1</u>	<u>> 1</u>	<u>Total Plotted</u>
-----------------	--	----------------------------	-----------------	------------------	------------------	----------------	---------------	--------------------------

NOTES:

TP = Target Property

NR = Not Requested at this Search Distance

Sites may be listed in more than one database

Map ID
Direction
Distance
Elevation

MAP FINDINGS

Site

Database(s) EDR ID Number
EPA ID Number

A1 TOWNE CENTRE TECHNOLOGY PARK IV
Target 9775 TOWNE CENTRE DR
Property SAN DIEGO, CA 92121

AST A100425343
N/A

Site 1 of 7 in cluster A

Actual:
311 ft.

AST:
Name: TOWNE CENTRE TECHNOLOGY PARK IV
Address: 9775 TOWNE CENTRE DR
City/Zip: SAN DIEGO,92121
Certified Unified Program Agencies: Not reported
Owner: BMR-Towne Centre Court LP
Total Gallons: Not reported
CERSID: 10495927
Facility ID: 37-000-001410
Business Name: BMR - Towne Centre Court LP
Phone: 858-485-9840
Fax: 858-485-9843
Mailing Address: 17190 Bernardo Center Drive
Mailing Address City: San Diego
Mailing Address State: CA
Mailing Address Zip Code: 92128
Operator Name: BMR-Towne Centre Court LP
Operator Phone: 858-485-9840
Owner Phone: 858-485-9843
Owner Mail Address: 17190 Bernardo Center Drive
Owner State: CA
Owner Zip Code: 92128
Owner Country: United States
Property Owner Name: BMR- Towne Centre Court LP
Property Owner Phone: 858-485-9840
Property Owner Mailing Address: 17190 Bernardo Center Drive
Property Owner City: San Diego
Property Owner Stat : CA
Property Owner Zip Code: 92128
Property Owner Country: United States
EPAID: Not reported

A2 APEX
Target 9775 TOWNE CENTRE DRIVVE
Property SAN DIEGO, CA 92122

NPDES S122495272
CIWQS N/A
CERS

Site 2 of 7 in cluster A

Actual:
311 ft.

NPDES:
Name: APEX
Address: 9775 TOWNE CENTRE DRIVVE
City,State,Zip: SAN DIEGO, CA 92122
Facility Status: Not reported
NPDES Number: Not reported
Region: Not reported
Agency Number: Not reported
Regulatory Measure ID: Not reported
Place ID: Not reported
Order Number: Not reported
WDID: 9 37C384023
Regulatory Measure Type: Construction
Program Type: Not reported
Adoption Date Of Regulatory Measure: Not reported
Effective Date Of Regulatory Measure: Not reported

Map ID
Direction
Distance
Elevation

MAP FINDINGS

Site

Database(s)

EDR ID Number
EPA ID Number

APEX (Continued)

S122495272

Termination Date Of Regulatory Measure: Not reported
Expiration Date Of Regulatory Measure: Not reported
Discharge Address: Not reported
Discharge Name: Not reported
Discharge City: Not reported
Discharge State: Not reported
Discharge Zip: Not reported
Status: Active
Status Date: 07/19/2018
Operator Name: BMR APEX LP
Operator Address: 17190 Bernardo Center Drive
Operator City: San Diego
Operator State: California
Operator Zip: 92128

Name: APEX
Address: 9775 TOWNE CENTRE DRIVVE
City,State,Zip: SAN DIEGO, CA 92122
Facility Status: Active
NPDES Number: CAS000002
Region: 9
Agency Number: 0
Regulatory Measure ID: 499067
Place ID: Not reported
Order Number: 2009-0009-DWQ
WDID: 9 37C384023
Regulatory Measure Type: Enrollee
Program Type: Construction
Adoption Date Of Regulatory Measure: Not reported
Effective Date Of Regulatory Measure: 07/19/2018
Termination Date Of Regulatory Measure: Not reported
Expiration Date Of Regulatory Measure: Not reported
Discharge Address: 17190 Bernardo Center Drive
Discharge Name: BMR APEX LP
Discharge City: San Diego
Discharge State: California
Discharge Zip: 92128
Status: Not reported
Status Date: Not reported
Operator Name: Not reported
Operator Address: Not reported
Operator City: Not reported
Operator State: Not reported
Operator Zip: Not reported

CIWQS:

Name: APEX
Address: 9775 TOWNE CENTRE DRIVVE
City,State,Zip: SAN DIEGO, CA 92122
Agency: BMR APEX LP
Agency Address: 17190 Bernardo Center Drive, San Diego, CA 92128
Place/Project Type: Construction - Commercial
SIC/NAICS: Not reported
Region: 9
Program: CONSTW
Regulatory Measure Status: Active
Regulatory Measure Type: Storm water construction

Map ID
Direction
Distance
Elevation

MAP FINDINGS

Site

Database(s)

EDR ID Number
EPA ID Number

APEX (Continued)

S122495272

Order Number: 2009-0009-DWQ
WDID: 9 37C384023
NPDES Number: CAS000002
Adoption Date: Not reported
Effective Date: 07/19/2018
Termination Date: Not reported
Expiration/Review Date: Not reported
Design Flow: Not reported
Major/Minor: Not reported
Complexity: Not reported
TTWQ: Not reported
Enforcement Actions within 5 years: 0
Violations within 5 years: 0
Latitude: 32.88527
Longitude: -117.21044

CERS:

Name: APEX
Address: 9775 TOWNE CENTRE DRIVVE
City,State,Zip: SAN DIEGO, CA 92122
Site ID: 526392
CERS ID: 865222
CERS Description: Construction Storm Water

Affiliation:

Affiliation Type Desc: Owner/Operator
Entity Name: BMR APEX LP
Entity Title: Operator
Affiliation Address: 17190 Bernardo Center Drive
Affiliation City: San Diego
Affiliation State: CA
Affiliation Country: Not reported
Affiliation Zip: 92128
Affiliation Phone: Not reported

**A3
Target
Property**

**BMR-APEX LP
9775 TOWNE CENTRE DRIVE
SAN DIEGO, CA 92122**

**RCRA NonGen / NLR 1024771978
CAC002991891**

Site 3 of 7 in cluster A

**Actual:
311 ft.**

RCRA NonGen / NLR:
Date form received by agency: 2018-12-05 00:00:00.0
Facility name: BMR-APEX LP
Facility address: 9775 TOWNE CENTRE DRIVE
SAN DIEGO, CA 92122
EPA ID: CAC002991891
Mailing address: 17190 BERNARDO CENTER DRIVE
SAN DIEGO, CA 92128
Contact: DAN KRACHON
Contact address: 17190 BERNARDO CENTER DRIVE
SAN DIEGO, CA 92128
Contact country: Not reported
Contact telephone: 858-663-8319
Contact email: DAN.KRACHON@BIOMEDREALTY.COM
EPA Region: 09
Classification: Non-Generator

Map ID
Direction
Distance
Elevation

MAP FINDINGS

Site

Database(s)

EDR ID Number
EPA ID Number

BMR-APEX LP (Continued)

1024771978

Description: Handler: Non-Generators do not presently generate hazardous waste

Owner/Operator Summary:

Owner/operator name: DAN KRACHON
Owner/operator address: 17190 BERNARDO CENTER DRIVE
SAN DIEGO, CA 92128

Owner/operator country: Not reported
Owner/operator telephone: 858-663-8319
Owner/operator email: Not reported
Owner/operator fax: Not reported
Owner/operator extension: Not reported
Legal status: Other
Owner/Operator Type: Operator
Owner/Op start date: Not reported
Owner/Op end date: Not reported

Owner/operator name: BMR-APEX LP
Owner/operator address: 17190 BERNARDO CENTER DRIVE
SAN DIEGO, CA 92128

Owner/operator country: Not reported
Owner/operator telephone: 858-207-2515
Owner/operator email: Not reported
Owner/operator fax: Not reported
Owner/operator extension: Not reported
Legal status: Other
Owner/Operator Type: Owner
Owner/Op start date: Not reported
Owner/Op end date: Not reported

Handler Activities Summary:

U.S. importer of hazardous waste: No
Mixed waste (haz. and radioactive): No
Recycler of hazardous waste: No
Transporter of hazardous waste: No
Treater, storer or disposer of HW: No
Underground injection activity: No
On-site burner exemption: No
Furnace exemption: No
Used oil fuel burner: No
Used oil processor: No
User oil refiner: No
Used oil fuel marketer to burner: No
Used oil Specification marketer: No
Used oil transfer facility: No
Used oil transporter: No

Violation Status: No violations found

Map ID
Direction
Distance
Elevation

MAP FINDINGS

Site

Database(s)

EDR ID Number
EPA ID Number

A4
Target
Property

JAYCOR
9775 TOWNE CENTRE DR
SAN DIEGO, CA 92121

San Diego Co. HMMD
HAZNET

S113042978
N/A

Site 4 of 7 in cluster A

Actual:
311 ft.

HMMD SAN DIEGO:

Name: TOWNE CENTRE TECHNOLOGY PARK IV
Address: 9775 TOWNE CENTRE DR
City,State,Zip: SAN DIEGO, CA 92121
Permit Number: Not reported
Business Type: Not reported
EPA Id Number: Not reported
APN: Not reported
Last HMMD Inspection: Not reported
Facility Telephone: 858-485-9840
Permit Status: Permit Renewed
Permit Expiration: Not reported
Date Last Updated: 12/28/2017
Facility Owner: Not reported
Facility Mailing Address: 17190 Bernardo Center Drive, San Diego, CA 92128
Facility Mailing City: Not reported
Facility Mailing State: Not reported
Facility Mailing Zip: Not reported
UST Owner: N
Handle Regulated Hazmat: Not reported
Own Or Operate UST: Not reported
Subject To APSA: Not reported
Generate Haz Waste: N
Treat Haz Waste: N
Generate Medical Waste: Not reported

Inspection Violation:

Record ID: DEH2014-HUPFP-001410
Permit Status: Permit Suspended
Active Permit: N
Facility Id Number: 37-000-001410
Program Element: Hazardous Materials Release Response Plans
Inspection Type: Routine
Inspection Number: 5290435
Return To Compliance Date: 2015-08-18T00:00:00.000
Nov: No
Violation Classification: Minor
Underground Storage Tank Id: Not reported
Container/Tank Id: Not reported
Last Update: 2019-05-08T00:00:00.000
Inspection Date: 2015-06-09T00:00:00.000
Violation Code: 1010002 HMBP not submitted to the CUPA in CERS. HSC 25508(a)(1)(A); HSC 25404(e)(4); 27 CCR 15188(a), (d)

Record ID: DEH2014-HUPFP-001410
Permit Status: Permit Suspended
Active Permit: N
Facility Id Number: 37-000-001410
Program Element: Hazardous Materials Release Response Plans
Inspection Type: Routine
Inspection Number: 5290435
Return To Compliance Date: 2015-08-18T00:00:00.000
Nov: No
Violation Classification: Minor

Map ID
Direction
Distance
Elevation

MAP FINDINGS

Site

Database(s)

EDR ID Number
EPA ID Number

JAYCOR (Continued)

S113042978

Underground Storage Tank Id: Not reported
Container/Tank Id: Not reported
Last Update: 2019-05-08T00:00:00.000
Inspection Date: 2015-06-09T00:00:00.000
Violation Code: 1020001 Employee training plan for hazardous materials management not adequate, not established or not submitted in CERS. HSC 25505(a)(4) and 25508(a)(1)(A)

Record ID: DEH2014-HUPFP-001410
Permit Status: Permit Suspended
Active Permit: N
Facility Id Number: 37-000-001410
Program Element: Hazardous Materials Release Response Plans
Inspection Type: Routine
Inspection Number: 5290435
Return To Compliance Date: 2015-08-18T00:00:00.000
Nov: No
Violation Classification: Minor
Underground Storage Tank Id: Not reported
Container/Tank Id: Not reported
Last Update: 2019-05-08T00:00:00.000
Inspection Date: 2015-06-09T00:00:00.000
Violation Code: 1010003 Business Activities and/or Business Owner/Operator Identification not completed in CERS. 19 CCR 2729.2(a)(1); HSC 25404(e)(4)

Waste and Materials:

Record ID: DEH2014-HUPFP-001410
Permit Status: Permit Renewed
Active Permit: Y
Child Record Id: DEH2016-HCHEM-0114017
Trade Secret: N
Hazardous Material Type: Pure
Last Updated: 2017-12-28T02:33:37.000
Chemical Name: Diesel Fuel No. 2
Common Name: Diesel Fuel No. 2
Case Number: 68476-34-6

HAZNET:

Name: JAYCOR
Address: 9775 TOWNE CENTRE DR
Address 2: Not reported
City, State, Zip: SAN DIEGO, CA 921210000
Year: 1999
Gepaid: CAL000055243
Contact: RICHARD HAMMOND
Telephone: 6195353111
Mailing Name: Not reported
Mailing Address: 3394 CARMEL MOUNTAIN ROAD
Gen County: 37
Waste Category: Halogenated solvents (chloroforms, methyl chloride, perchloroethylene, etc)
TSD EPA ID: CAD050806850
TSD County: 19
Disposal Method: Transfer Station

Map ID
Direction
Distance
Elevation

MAP FINDINGS

Site

Database(s)

EDR ID Number
EPA ID Number

JAYCOR (Continued)

S113042978

Tons: 0.125

Additional Info:

Year: 1999

Shipment Date: 19990729

Creation Date: 10/27/1999 0:00:00

Receipt Date: 19990803

Manifest ID: 99330982

Gen EPA ID: CAL000055243

Trans EPA ID: SCD987574647

Trans Name: Not reported

Trans 2 EPA ID: CAT000624247

Trans 2 Name: Not reported

TSDf EPA ID: CAD050806850

Trans Name: Not reported

TSDf Alt EPA ID: Not reported

TSDf Alt Name: Not reported

Waste Code: 211

RCRA Code: F001

Meth Code: H01

Quantity Tons: 0.125

Waste Quantity: 250

Quantity Unit: P

Additional Code 1: Not reported

Additional Code 2: Not reported

Additional Code 3: Not reported

Additional Code 4: Not reported

Additional Code 5: Not reported

Year: 1999

Shipment Date: 19990908

Creation Date: Not reported

Receipt Date: Not reported

Manifest ID: 99599672

Gen EPA ID: CAL000055243

Trans EPA ID: SCD987574647

Trans Name: Not reported

Trans 2 EPA ID: Not reported

Trans 2 Name: Not reported

TSDf EPA ID: CAD050806850

Trans Name: Not reported

TSDf Alt EPA ID: Not reported

TSDf Alt Name: Not reported

Waste Code: 551

RCRA Code: D002

Meth Code: H01

Quantity Tons: 0.01

Waste Quantity: 20

Quantity Unit: P

Additional Code 1: Not reported

Additional Code 2: Not reported

Additional Code 3: Not reported

Additional Code 4: Not reported

Additional Code 5: Not reported

Year: 1999

Shipment Date: 19990908

Creation Date: Not reported

Map ID
Direction
Distance
Elevation

MAP FINDINGS

Site

Database(s)

EDR ID Number
EPA ID Number

JAYCOR (Continued)

S113042978

Receipt Date:	Not reported
Manifest ID:	99599672
Gen EPA ID:	CAL000055243
Trans EPA ID:	SCD987574647
Trans Name:	Not reported
Trans 2 EPA ID:	Not reported
Trans 2 Name:	Not reported
TSDf EPA ID:	CAD050806850
Trans Name:	Not reported
TSDf Alt EPA ID:	Not reported
TSDf Alt Name:	Not reported
Waste Code:	551
RCRA Code:	Not reported
Meth Code:	H01
Quantity Tons:	0.005
Waste Quantity:	10
Quantity Unit:	P
Additional Code 1:	Not reported
Additional Code 2:	Not reported
Additional Code 3:	Not reported
Additional Code 4:	Not reported
Additional Code 5:	Not reported
Year:	1999
Shipment Date:	19990908
Creation Date:	Not reported
Receipt Date:	Not reported
Manifest ID:	99599672
Gen EPA ID:	CAL000055243
Trans EPA ID:	SCD987574647
Trans Name:	Not reported
Trans 2 EPA ID:	Not reported
Trans 2 Name:	Not reported
TSDf EPA ID:	CAD050806850
Trans Name:	Not reported
TSDf Alt EPA ID:	Not reported
TSDf Alt Name:	Not reported
Waste Code:	551
RCRA Code:	D002
Meth Code:	H01
Quantity Tons:	0.025
Waste Quantity:	50
Quantity Unit:	P
Additional Code 1:	Not reported
Additional Code 2:	Not reported
Additional Code 3:	Not reported
Additional Code 4:	Not reported
Additional Code 5:	Not reported
Year:	1999
Shipment Date:	19990908
Creation Date:	Not reported
Receipt Date:	Not reported
Manifest ID:	99599672
Gen EPA ID:	CAL000055243
Trans EPA ID:	SCD987574647
Trans Name:	Not reported

Map ID
Direction
Distance
Elevation

MAP FINDINGS

Site

Database(s)

EDR ID Number
EPA ID Number

JAYCOR (Continued)

S113042978

Trans 2 EPA ID: Not reported
Trans 2 Name: Not reported
TSDf EPA ID: CAD050806850
Trans Name: Not reported
TSDf Alt EPA ID: Not reported
TSDf Alt Name: Not reported
Waste Code: 551
RCRA Code: D001
Meth Code: H01
Quantity Tons: 0.15
Waste Quantity: 300
Quantity Unit: P
Additional Code 1: Not reported
Additional Code 2: Not reported
Additional Code 3: Not reported
Additional Code 4: Not reported
Additional Code 5: Not reported

Year: 1999
Shipment Date: 19990908
Creation Date: Not reported
Receipt Date: Not reported
Manifest ID: 99599672
Gen EPA ID: CAL000055243
Trans EPA ID: SCD987574647
Trans Name: Not reported
Trans 2 EPA ID: Not reported
Trans 2 Name: Not reported
TSDf EPA ID: CAD050806850
Trans Name: Not reported
TSDf Alt EPA ID: Not reported
TSDf Alt Name: Not reported
Waste Code: 551
RCRA Code: D001
Meth Code: H01
Quantity Tons: 0.025
Waste Quantity: 50
Quantity Unit: P
Additional Code 1: Not reported
Additional Code 2: Not reported
Additional Code 3: Not reported
Additional Code 4: Not reported
Additional Code 5: Not reported

Year: 1999
Shipment Date: 19990908
Creation Date: Not reported
Receipt Date: Not reported
Manifest ID: 99599672
Gen EPA ID: CAL000055243
Trans EPA ID: SCD987574647
Trans Name: Not reported
Trans 2 EPA ID: Not reported
Trans 2 Name: Not reported
TSDf EPA ID: CAD050806850
Trans Name: Not reported
TSDf Alt EPA ID: Not reported

Map ID
Direction
Distance
Elevation

MAP FINDINGS

Site

Database(s)

EDR ID Number
EPA ID Number

JAYCOR (Continued)

S113042978

TSDf Alt Name:	Not reported
Waste Code:	331
RCRA Code:	D002
Meth Code:	H01
Quantity Tons:	0.075
Waste Quantity:	150
Quantity Unit:	P
Additional Code 1:	Not reported
Additional Code 2:	Not reported
Additional Code 3:	Not reported
Additional Code 4:	Not reported
Additional Code 5:	Not reported
Year:	1999
Shipment Date:	19990908
Creation Date:	Not reported
Receipt Date:	Not reported
Manifest ID:	99599672
Gen EPA ID:	CAL000055243
Trans EPA ID:	SCD987574647
Trans Name:	Not reported
Trans 2 EPA ID:	Not reported
Trans 2 Name:	Not reported
TSDf EPA ID:	CAD050806850
Trans Name:	Not reported
TSDf Alt EPA ID:	Not reported
TSDf Alt Name:	Not reported
Waste Code:	551
RCRA Code:	D002
Meth Code:	H01
Quantity Tons:	0.005
Waste Quantity:	10
Quantity Unit:	P
Additional Code 1:	Not reported
Additional Code 2:	Not reported
Additional Code 3:	Not reported
Additional Code 4:	Not reported
Additional Code 5:	Not reported
Year:	1999
Shipment Date:	19990908
Creation Date:	1/4/2000 0:00:00
Receipt Date:	19990910
Manifest ID:	99599672
Gen EPA ID:	CAL000055243
Trans EPA ID:	SCD987574647
Trans Name:	Not reported
Trans 2 EPA ID:	Not reported
Trans 2 Name:	Not reported
TSDf EPA ID:	CAD050806850
Trans Name:	Not reported
TSDf Alt EPA ID:	Not reported
TSDf Alt Name:	Not reported
Waste Code:	551
RCRA Code:	D002
Meth Code:	T01
Quantity Tons:	0.005

Map ID
Direction
Distance
Elevation

MAP FINDINGS

Site

Database(s)

EDR ID Number
EPA ID Number

JAYCOR (Continued)

S113042978

Waste Quantity:	10
Quantity Unit:	P
Additional Code 1:	Not reported
Additional Code 2:	Not reported
Additional Code 3:	Not reported
Additional Code 4:	Not reported
Additional Code 5:	Not reported
Year:	1999
Shipment Date:	19990908
Creation Date:	1/4/2000 0:00:00
Receipt Date:	19990910
Manifest ID:	99599672
Gen EPA ID:	CAL000055243
Trans EPA ID:	SCD987574647
Trans Name:	Not reported
Trans 2 EPA ID:	Not reported
Trans 2 Name:	Not reported
TSDf EPA ID:	CAD050806850
Trans Name:	Not reported
TSDf Alt EPA ID:	Not reported
TSDf Alt Name:	Not reported
Waste Code:	551
RCRA Code:	Not reported
Meth Code:	H01
Quantity Tons:	0.1
Waste Quantity:	200
Quantity Unit:	P
Additional Code 1:	Not reported
Additional Code 2:	Not reported
Additional Code 3:	Not reported
Additional Code 4:	Not reported
Additional Code 5:	Not reported
Year:	1999
Shipment Date:	19990908
Creation Date:	1/4/2000 0:00:00
Receipt Date:	19990910
Manifest ID:	99599672
Gen EPA ID:	CAL000055243
Trans EPA ID:	SCD987574647
Trans Name:	Not reported
Trans 2 EPA ID:	Not reported
Trans 2 Name:	Not reported
TSDf EPA ID:	CAD050806850
Trans Name:	Not reported
TSDf Alt EPA ID:	Not reported
TSDf Alt Name:	Not reported
Waste Code:	551
RCRA Code:	D001
Meth Code:	H01
Quantity Tons:	0.0075
Waste Quantity:	15
Quantity Unit:	P
Additional Code 1:	Not reported
Additional Code 2:	Not reported
Additional Code 3:	Not reported

Map ID
Direction
Distance
Elevation

MAP FINDINGS

Site

Database(s)

EDR ID Number
EPA ID Number

JAYCOR (Continued)

S113042978

Additional Code 4:	Not reported
Additional Code 5:	Not reported
Year:	1999
Shipment Date:	19990908
Creation Date:	1/4/2000 0:00:00
Receipt Date:	19990910
Manifest ID:	99599672
Gen EPA ID:	CAL000055243
Trans EPA ID:	SCD987574647
Trans Name:	Not reported
Trans 2 EPA ID:	Not reported
Trans 2 Name:	Not reported
TSDf EPA ID:	CAD050806850
Trans Name:	Not reported
TSDf Alt EPA ID:	Not reported
TSDf Alt Name:	Not reported
Waste Code:	551
RCRA Code:	D001
Meth Code:	H01
Quantity Tons:	0.0025
Waste Quantity:	5
Quantity Unit:	P
Additional Code 1:	Not reported
Additional Code 2:	Not reported
Additional Code 3:	Not reported
Additional Code 4:	Not reported
Additional Code 5:	Not reported
Year:	1999
Shipment Date:	19990923
Creation Date:	11/19/1999 0:00:00
Receipt Date:	19990927
Manifest ID:	99599725
Gen EPA ID:	CAL000055243
Trans EPA ID:	SCD987574647
Trans Name:	Not reported
Trans 2 EPA ID:	CAT000624247
Trans 2 Name:	Not reported
TSDf EPA ID:	CAD050806850
Trans Name:	Not reported
TSDf Alt EPA ID:	Not reported
TSDf Alt Name:	Not reported
Waste Code:	343
RCRA Code:	Not reported
Meth Code:	H01
Quantity Tons:	0.03
Waste Quantity:	60
Quantity Unit:	P
Additional Code 1:	Not reported
Additional Code 2:	Not reported
Additional Code 3:	Not reported
Additional Code 4:	Not reported
Additional Code 5:	Not reported

Name: JAYCOR

Map ID
Direction
Distance
Elevation

MAP FINDINGS

Site

Database(s)

EDR ID Number
EPA ID Number

JAYCOR (Continued)

S113042978

Address: 9775 TOWNE CENTRE DR
Address 2: Not reported
City,State,Zip: SAN DIEGO, CA 921210000
Year: 1999
Gepaid: CAL000055243
Contact: RICHARD HAMMOND
Telephone: 6195353111
Mailing Name: Not reported
Mailing Address: 3394 CARMEL MOUNTAIN ROAD
Gen County: 37
Waste Category: Unspecified organic liquid mixture
TSD EPA ID: CAD050806850
TSD County: 19
Disposal Method: Transfer Station
Tons: 0.03

Additional Info:

Year: 1999
Shipment Date: 19990729
Creation Date: 10/27/1999 0:00:00
Receipt Date: 19990803
Manifest ID: 99330982
Gen EPA ID: CAL000055243
Trans EPA ID: SCD987574647
Trans Name: Not reported
Trans 2 EPA ID: CAT000624247
Trans 2 Name: Not reported
TSD EPA ID: CAD050806850
Trans Name: Not reported
TSD Alt EPA ID: Not reported
TSD Alt Name: Not reported
Waste Code: 211
RCRA Code: F001
Meth Code: H01
Quantity Tons: 0.125
Waste Quantity: 250
Quantity Unit: P
Additional Code 1: Not reported
Additional Code 2: Not reported
Additional Code 3: Not reported
Additional Code 4: Not reported
Additional Code 5: Not reported

Year: 1999
Shipment Date: 19990908
Creation Date: Not reported
Receipt Date: Not reported
Manifest ID: 99599672
Gen EPA ID: CAL000055243
Trans EPA ID: SCD987574647
Trans Name: Not reported
Trans 2 EPA ID: Not reported
Trans 2 Name: Not reported
TSD EPA ID: CAD050806850
Trans Name: Not reported
TSD Alt EPA ID: Not reported
TSD Alt Name: Not reported
Waste Code: 551

Map ID
Direction
Distance
Elevation

MAP FINDINGS

Site

Database(s)

EDR ID Number
EPA ID Number

JAYCOR (Continued)

S113042978

RCRA Code:	D002
Meth Code:	H01
Quantity Tons:	0.01
Waste Quantity:	20
Quantity Unit:	P
Additional Code 1:	Not reported
Additional Code 2:	Not reported
Additional Code 3:	Not reported
Additional Code 4:	Not reported
Additional Code 5:	Not reported
Year:	1999
Shipment Date:	19990908
Creation Date:	Not reported
Receipt Date:	Not reported
Manifest ID:	99599672
Gen EPA ID:	CAL000055243
Trans EPA ID:	SCD987574647
Trans Name:	Not reported
Trans 2 EPA ID:	Not reported
Trans 2 Name:	Not reported
TSDf EPA ID:	CAD050806850
Trans Name:	Not reported
TSDf Alt EPA ID:	Not reported
TSDf Alt Name:	Not reported
Waste Code:	551
RCRA Code:	Not reported
Meth Code:	H01
Quantity Tons:	0.005
Waste Quantity:	10
Quantity Unit:	P
Additional Code 1:	Not reported
Additional Code 2:	Not reported
Additional Code 3:	Not reported
Additional Code 4:	Not reported
Additional Code 5:	Not reported
Year:	1999
Shipment Date:	19990908
Creation Date:	Not reported
Receipt Date:	Not reported
Manifest ID:	99599672
Gen EPA ID:	CAL000055243
Trans EPA ID:	SCD987574647
Trans Name:	Not reported
Trans 2 EPA ID:	Not reported
Trans 2 Name:	Not reported
TSDf EPA ID:	CAD050806850
Trans Name:	Not reported
TSDf Alt EPA ID:	Not reported
TSDf Alt Name:	Not reported
Waste Code:	551
RCRA Code:	D002
Meth Code:	H01
Quantity Tons:	0.025
Waste Quantity:	50
Quantity Unit:	P

Map ID
Direction
Distance
Elevation

MAP FINDINGS

Site

Database(s)

EDR ID Number
EPA ID Number

JAYCOR (Continued)

S113042978

Additional Code 1:	Not reported
Additional Code 2:	Not reported
Additional Code 3:	Not reported
Additional Code 4:	Not reported
Additional Code 5:	Not reported
Year:	1999
Shipment Date:	19990908
Creation Date:	Not reported
Receipt Date:	Not reported
Manifest ID:	99599672
Gen EPA ID:	CAL000055243
Trans EPA ID:	SCD987574647
Trans Name:	Not reported
Trans 2 EPA ID:	Not reported
Trans 2 Name:	Not reported
TSDf EPA ID:	CAD050806850
Trans Name:	Not reported
TSDf Alt EPA ID:	Not reported
TSDf Alt Name:	Not reported
Waste Code:	551
RCRA Code:	D001
Meth Code:	H01
Quantity Tons:	0.15
Waste Quantity:	300
Quantity Unit:	P
Additional Code 1:	Not reported
Additional Code 2:	Not reported
Additional Code 3:	Not reported
Additional Code 4:	Not reported
Additional Code 5:	Not reported
Year:	1999
Shipment Date:	19990908
Creation Date:	Not reported
Receipt Date:	Not reported
Manifest ID:	99599672
Gen EPA ID:	CAL000055243
Trans EPA ID:	SCD987574647
Trans Name:	Not reported
Trans 2 EPA ID:	Not reported
Trans 2 Name:	Not reported
TSDf EPA ID:	CAD050806850
Trans Name:	Not reported
TSDf Alt EPA ID:	Not reported
TSDf Alt Name:	Not reported
Waste Code:	551
RCRA Code:	D001
Meth Code:	H01
Quantity Tons:	0.025
Waste Quantity:	50
Quantity Unit:	P
Additional Code 1:	Not reported
Additional Code 2:	Not reported
Additional Code 3:	Not reported
Additional Code 4:	Not reported
Additional Code 5:	Not reported

Map ID
Direction
Distance
Elevation

MAP FINDINGS

Site

Database(s)

EDR ID Number
EPA ID Number

JAYCOR (Continued)

S113042978

Year: 1999
Shipment Date: 19990908
Creation Date: Not reported
Receipt Date: Not reported
Manifest ID: 99599672
Gen EPA ID: CAL000055243
Trans EPA ID: SCD987574647
Trans Name: Not reported
Trans 2 EPA ID: Not reported
Trans 2 Name: Not reported
TSDf EPA ID: CAD050806850
Trans Name: Not reported
TSDf Alt EPA ID: Not reported
TSDf Alt Name: Not reported
Waste Code: 331
RCRA Code: D002
Meth Code: H01
Quantity Tons: 0.075
Waste Quantity: 150
Quantity Unit: P
Additional Code 1: Not reported
Additional Code 2: Not reported
Additional Code 3: Not reported
Additional Code 4: Not reported
Additional Code 5: Not reported

Year: 1999
Shipment Date: 19990908
Creation Date: Not reported
Receipt Date: Not reported
Manifest ID: 99599672
Gen EPA ID: CAL000055243
Trans EPA ID: SCD987574647
Trans Name: Not reported
Trans 2 EPA ID: Not reported
Trans 2 Name: Not reported
TSDf EPA ID: CAD050806850
Trans Name: Not reported
TSDf Alt EPA ID: Not reported
TSDf Alt Name: Not reported
Waste Code: 551
RCRA Code: D002
Meth Code: H01
Quantity Tons: 0.005
Waste Quantity: 10
Quantity Unit: P
Additional Code 1: Not reported
Additional Code 2: Not reported
Additional Code 3: Not reported
Additional Code 4: Not reported
Additional Code 5: Not reported

Year: 1999
Shipment Date: 19990908
Creation Date: 1/4/2000 0:00:00
Receipt Date: 19990910
Manifest ID: 99599672

Map ID
Direction
Distance
Elevation

MAP FINDINGS

Site

Database(s)

EDR ID Number
EPA ID Number

JAYCOR (Continued)

S113042978

Gen EPA ID: CAL000055243
Trans EPA ID: SCD987574647
Trans Name: Not reported
Trans 2 EPA ID: Not reported
Trans 2 Name: Not reported
TSDf EPA ID: CAD050806850
Trans Name: Not reported
TSDf Alt EPA ID: Not reported
TSDf Alt Name: Not reported
Waste Code: 551
RCRA Code: D002
Meth Code: T01
Quantity Tons: 0.005
Waste Quantity: 10
Quantity Unit: P
Additional Code 1: Not reported
Additional Code 2: Not reported
Additional Code 3: Not reported
Additional Code 4: Not reported
Additional Code 5: Not reported

Year: 1999
Shipment Date: 19990908
Creation Date: 1/4/2000 0:00:00
Receipt Date: 19990910
Manifest ID: 99599672
Gen EPA ID: CAL000055243
Trans EPA ID: SCD987574647
Trans Name: Not reported
Trans 2 EPA ID: Not reported
Trans 2 Name: Not reported
TSDf EPA ID: CAD050806850
Trans Name: Not reported
TSDf Alt EPA ID: Not reported
TSDf Alt Name: Not reported
Waste Code: 551
RCRA Code: Not reported
Meth Code: H01
Quantity Tons: 0.1
Waste Quantity: 200
Quantity Unit: P
Additional Code 1: Not reported
Additional Code 2: Not reported
Additional Code 3: Not reported
Additional Code 4: Not reported
Additional Code 5: Not reported

Year: 1999
Shipment Date: 19990908
Creation Date: 1/4/2000 0:00:00
Receipt Date: 19990910
Manifest ID: 99599672
Gen EPA ID: CAL000055243
Trans EPA ID: SCD987574647
Trans Name: Not reported
Trans 2 EPA ID: Not reported
Trans 2 Name: Not reported

Map ID
Direction
Distance
Elevation

MAP FINDINGS

Site

Database(s)

EDR ID Number
EPA ID Number

JAYCOR (Continued)

S113042978

TSDF EPA ID: CAD050806850
Trans Name: Not reported
TSDF Alt EPA ID: Not reported
TSDF Alt Name: Not reported
Waste Code: 551
RCRA Code: D001
Meth Code: H01
Quantity Tons: 0.0075
Waste Quantity: 15
Quantity Unit: P
Additional Code 1: Not reported
Additional Code 2: Not reported
Additional Code 3: Not reported
Additional Code 4: Not reported
Additional Code 5: Not reported

Year: 1999
Shipment Date: 19990908
Creation Date: 1/4/2000 0:00:00
Receipt Date: 19990910
Manifest ID: 99599672
Gen EPA ID: CAL000055243
Trans EPA ID: SCD987574647
Trans Name: Not reported
Trans 2 EPA ID: Not reported
Trans 2 Name: Not reported
TSDF EPA ID: CAD050806850
Trans Name: Not reported
TSDF Alt EPA ID: Not reported
TSDF Alt Name: Not reported
Waste Code: 551
RCRA Code: D001
Meth Code: H01
Quantity Tons: 0.0025
Waste Quantity: 5
Quantity Unit: P
Additional Code 1: Not reported
Additional Code 2: Not reported
Additional Code 3: Not reported
Additional Code 4: Not reported
Additional Code 5: Not reported

Year: 1999
Shipment Date: 19990923
Creation Date: 11/19/1999 0:00:00
Receipt Date: 19990927
Manifest ID: 99599725
Gen EPA ID: CAL000055243
Trans EPA ID: SCD987574647
Trans Name: Not reported
Trans 2 EPA ID: CAT000624247
Trans 2 Name: Not reported
TSDF EPA ID: CAD050806850
Trans Name: Not reported
TSDF Alt EPA ID: Not reported
TSDF Alt Name: Not reported
Waste Code: 343

Map ID
Direction
Distance
Elevation

MAP FINDINGS

Site

Database(s)

EDR ID Number
EPA ID Number

JAYCOR (Continued)

S113042978

RCRA Code: Not reported
Meth Code: H01
Quantity Tons: 0.03
Waste Quantity: 60
Quantity Unit: P
Additional Code 1: Not reported
Additional Code 2: Not reported
Additional Code 3: Not reported
Additional Code 4: Not reported
Additional Code 5: Not reported

Name: JAYCOR
Address: 9775 TOWNE CENTRE DR
Address 2: Not reported
City,State,Zip: SAN DIEGO, CA 921210000
Year: 1999
Gepaid: CAL000055243
Contact: RICHARD HAMMOND
Telephone: 6195353111
Mailing Name: Not reported
Mailing Address: 3394 CARMEL MOUNTAIN ROAD
Gen County: 37
Waste Category: Laboratory waste chemicals
TSD EPA ID: CAD050806850
TSD County: 19
Disposal Method: Treatment, Tank
Tons: 0.005

Additional Info:

Year: 1999
Shipment Date: 19990729
Creation Date: 10/27/1999 0:00:00
Receipt Date: 19990803
Manifest ID: 99330982
Gen EPA ID: CAL000055243
Trans EPA ID: SCD987574647
Trans Name: Not reported
Trans 2 EPA ID: CAT000624247
Trans 2 Name: Not reported
TSD EPA ID: CAD050806850
Trans Name: Not reported
TSD EPA ID: Not reported
TSD Alt EPA ID: Not reported
TSD Alt Name: Not reported
Waste Code: 211
RCRA Code: F001
Meth Code: H01
Quantity Tons: 0.125
Waste Quantity: 250
Quantity Unit: P
Additional Code 1: Not reported
Additional Code 2: Not reported
Additional Code 3: Not reported
Additional Code 4: Not reported
Additional Code 5: Not reported

Year: 1999
Shipment Date: 19990908

Map ID
Direction
Distance
Elevation

MAP FINDINGS

Site

Database(s)

EDR ID Number
EPA ID Number

JAYCOR (Continued)

S113042978

Creation Date: Not reported
Receipt Date: Not reported
Manifest ID: 99599672
Gen EPA ID: CAL000055243
Trans EPA ID: SCD987574647
Trans Name: Not reported
Trans 2 EPA ID: Not reported
Trans 2 Name: Not reported
TSDf EPA ID: CAD050806850
Trans Name: Not reported
TSDf Alt EPA ID: Not reported
TSDf Alt Name: Not reported
Waste Code: 551
RCRA Code: D002
Meth Code: H01
Quantity Tons: 0.01
Waste Quantity: 20
Quantity Unit: P
Additional Code 1: Not reported
Additional Code 2: Not reported
Additional Code 3: Not reported
Additional Code 4: Not reported
Additional Code 5: Not reported

Year: 1999
Shipment Date: 19990908
Creation Date: Not reported
Receipt Date: Not reported
Manifest ID: 99599672
Gen EPA ID: CAL000055243
Trans EPA ID: SCD987574647
Trans Name: Not reported
Trans 2 EPA ID: Not reported
Trans 2 Name: Not reported
TSDf EPA ID: CAD050806850
Trans Name: Not reported
TSDf Alt EPA ID: Not reported
TSDf Alt Name: Not reported
Waste Code: 551
RCRA Code: Not reported
Meth Code: H01
Quantity Tons: 0.005
Waste Quantity: 10
Quantity Unit: P
Additional Code 1: Not reported
Additional Code 2: Not reported
Additional Code 3: Not reported
Additional Code 4: Not reported
Additional Code 5: Not reported

Year: 1999
Shipment Date: 19990908
Creation Date: Not reported
Receipt Date: Not reported
Manifest ID: 99599672
Gen EPA ID: CAL000055243
Trans EPA ID: SCD987574647

Map ID
Direction
Distance
Elevation

MAP FINDINGS

Site

Database(s)

EDR ID Number
EPA ID Number

JAYCOR (Continued)

S113042978

Trans Name: Not reported
Trans 2 EPA ID: Not reported
Trans 2 Name: Not reported
TSDf EPA ID: CAD050806850
Trans Name: Not reported
TSDf Alt EPA ID: Not reported
TSDf Alt Name: Not reported
Waste Code: 551
RCRA Code: D002
Meth Code: H01
Quantity Tons: 0.025
Waste Quantity: 50
Quantity Unit: P
Additional Code 1: Not reported
Additional Code 2: Not reported
Additional Code 3: Not reported
Additional Code 4: Not reported
Additional Code 5: Not reported

Year: 1999
Shipment Date: 19990908
Creation Date: Not reported
Receipt Date: Not reported
Manifest ID: 99599672
Gen EPA ID: CAL000055243
Trans EPA ID: SCD987574647
Trans Name: Not reported
Trans 2 EPA ID: Not reported
Trans 2 Name: Not reported
TSDf EPA ID: CAD050806850
Trans Name: Not reported
TSDf Alt EPA ID: Not reported
TSDf Alt Name: Not reported
Waste Code: 551
RCRA Code: D001
Meth Code: H01
Quantity Tons: 0.15
Waste Quantity: 300
Quantity Unit: P
Additional Code 1: Not reported
Additional Code 2: Not reported
Additional Code 3: Not reported
Additional Code 4: Not reported
Additional Code 5: Not reported

Year: 1999
Shipment Date: 19990908
Creation Date: Not reported
Receipt Date: Not reported
Manifest ID: 99599672
Gen EPA ID: CAL000055243
Trans EPA ID: SCD987574647
Trans Name: Not reported
Trans 2 EPA ID: Not reported
Trans 2 Name: Not reported
TSDf EPA ID: CAD050806850
Trans Name: Not reported

Map ID
Direction
Distance
Elevation

MAP FINDINGS

Site

Database(s)

EDR ID Number
EPA ID Number

JAYCOR (Continued)

S113042978

TSDf Alt EPA ID:	Not reported
TSDf Alt Name:	Not reported
Waste Code:	551
RCRA Code:	D001
Meth Code:	H01
Quantity Tons:	0.025
Waste Quantity:	50
Quantity Unit:	P
Additional Code 1:	Not reported
Additional Code 2:	Not reported
Additional Code 3:	Not reported
Additional Code 4:	Not reported
Additional Code 5:	Not reported
Year:	1999
Shipment Date:	19990908
Creation Date:	Not reported
Receipt Date:	Not reported
Manifest ID:	99599672
Gen EPA ID:	CAL000055243
Trans EPA ID:	SCD987574647
Trans Name:	Not reported
Trans 2 EPA ID:	Not reported
Trans 2 Name:	Not reported
TSDf EPA ID:	CAD050806850
Trans Name:	Not reported
TSDf Alt EPA ID:	Not reported
TSDf Alt Name:	Not reported
Waste Code:	331
RCRA Code:	D002
Meth Code:	H01
Quantity Tons:	0.075
Waste Quantity:	150
Quantity Unit:	P
Additional Code 1:	Not reported
Additional Code 2:	Not reported
Additional Code 3:	Not reported
Additional Code 4:	Not reported
Additional Code 5:	Not reported
Year:	1999
Shipment Date:	19990908
Creation Date:	Not reported
Receipt Date:	Not reported
Manifest ID:	99599672
Gen EPA ID:	CAL000055243
Trans EPA ID:	SCD987574647
Trans Name:	Not reported
Trans 2 EPA ID:	Not reported
Trans 2 Name:	Not reported
TSDf EPA ID:	CAD050806850
Trans Name:	Not reported
TSDf Alt EPA ID:	Not reported
TSDf Alt Name:	Not reported
Waste Code:	551
RCRA Code:	D002
Meth Code:	H01

Map ID
Direction
Distance
Elevation

MAP FINDINGS

Site

Database(s)

EDR ID Number
EPA ID Number

JAYCOR (Continued)

S113042978

Quantity Tons:	0.005
Waste Quantity:	10
Quantity Unit:	P
Additional Code 1:	Not reported
Additional Code 2:	Not reported
Additional Code 3:	Not reported
Additional Code 4:	Not reported
Additional Code 5:	Not reported
Year:	1999
Shipment Date:	19990908
Creation Date:	1/4/2000 0:00:00
Receipt Date:	19990910
Manifest ID:	99599672
Gen EPA ID:	CAL000055243
Trans EPA ID:	SCD987574647
Trans Name:	Not reported
Trans 2 EPA ID:	Not reported
Trans 2 Name:	Not reported
TSDf EPA ID:	CAD050806850
Trans Name:	Not reported
TSDf Alt EPA ID:	Not reported
TSDf Alt Name:	Not reported
Waste Code:	551
RCRA Code:	D002
Meth Code:	T01
Quantity Tons:	0.005
Waste Quantity:	10
Quantity Unit:	P
Additional Code 1:	Not reported
Additional Code 2:	Not reported
Additional Code 3:	Not reported
Additional Code 4:	Not reported
Additional Code 5:	Not reported
Year:	1999
Shipment Date:	19990908
Creation Date:	1/4/2000 0:00:00
Receipt Date:	19990910
Manifest ID:	99599672
Gen EPA ID:	CAL000055243
Trans EPA ID:	SCD987574647
Trans Name:	Not reported
Trans 2 EPA ID:	Not reported
Trans 2 Name:	Not reported
TSDf EPA ID:	CAD050806850
Trans Name:	Not reported
TSDf Alt EPA ID:	Not reported
TSDf Alt Name:	Not reported
Waste Code:	551
RCRA Code:	Not reported
Meth Code:	H01
Quantity Tons:	0.1
Waste Quantity:	200
Quantity Unit:	P
Additional Code 1:	Not reported
Additional Code 2:	Not reported

Map ID
Direction
Distance
Elevation

MAP FINDINGS

Site

Database(s)

EDR ID Number
EPA ID Number

JAYCOR (Continued)

S113042978

Additional Code 3:	Not reported
Additional Code 4:	Not reported
Additional Code 5:	Not reported
Year:	1999
Shipment Date:	19990908
Creation Date:	1/4/2000 0:00:00
Receipt Date:	19990910
Manifest ID:	99599672
Gen EPA ID:	CAL000055243
Trans EPA ID:	SCD987574647
Trans Name:	Not reported
Trans 2 EPA ID:	Not reported
Trans 2 Name:	Not reported
TSDf EPA ID:	CAD050806850
Trans Name:	Not reported
TSDf Alt EPA ID:	Not reported
TSDf Alt Name:	Not reported
Waste Code:	551
RCRA Code:	D001
Meth Code:	H01
Quantity Tons:	0.0075
Waste Quantity:	15
Quantity Unit:	P
Additional Code 1:	Not reported
Additional Code 2:	Not reported
Additional Code 3:	Not reported
Additional Code 4:	Not reported
Additional Code 5:	Not reported
Year:	1999
Shipment Date:	19990908
Creation Date:	1/4/2000 0:00:00
Receipt Date:	19990910
Manifest ID:	99599672
Gen EPA ID:	CAL000055243
Trans EPA ID:	SCD987574647
Trans Name:	Not reported
Trans 2 EPA ID:	Not reported
Trans 2 Name:	Not reported
TSDf EPA ID:	CAD050806850
Trans Name:	Not reported
TSDf Alt EPA ID:	Not reported
TSDf Alt Name:	Not reported
Waste Code:	551
RCRA Code:	D001
Meth Code:	H01
Quantity Tons:	0.0025
Waste Quantity:	5
Quantity Unit:	P
Additional Code 1:	Not reported
Additional Code 2:	Not reported
Additional Code 3:	Not reported
Additional Code 4:	Not reported
Additional Code 5:	Not reported
Year:	1999

Map ID
Direction
Distance
Elevation

MAP FINDINGS

Site

Database(s)

EDR ID Number
EPA ID Number

JAYCOR (Continued)

S113042978

Shipment Date: 19990923
Creation Date: 11/19/1999 0:00:00
Receipt Date: 19990927
Manifest ID: 99599725
Gen EPA ID: CAL000055243
Trans EPA ID: SCD987574647
Trans Name: Not reported
Trans 2 EPA ID: CAT000624247
Trans 2 Name: Not reported
TSD EPA ID: CAD050806850
Trans Name: Not reported
TSD Alt EPA ID: Not reported
TSD Alt Name: Not reported
Waste Code: 343
RCRA Code: Not reported
Meth Code: H01
Quantity Tons: 0.03
Waste Quantity: 60
Quantity Unit: P
Additional Code 1: Not reported
Additional Code 2: Not reported
Additional Code 3: Not reported
Additional Code 4: Not reported
Additional Code 5: Not reported

Name: JAYCOR
Address: 9775 TOWNE CENTRE DR
Address 2: Not reported
City,State,Zip: SAN DIEGO, CA 921210000
Year: 1999
Gepaid: CAL000055243
Contact: RICHARD HAMMOND
Telephone: 6195353111
Mailing Name: Not reported
Mailing Address: 3394 CARMEL MOUNTAIN ROAD
Gen County: 37
Waste Category: Laboratory waste chemicals
TSD EPA ID: CAD050806850
TSD County: 19
Disposal Method: Transfer Station
Tons: 0.11

Additional Info:

Year: 1999
Shipment Date: 19990729
Creation Date: 10/27/1999 0:00:00
Receipt Date: 19990803
Manifest ID: 99330982
Gen EPA ID: CAL000055243
Trans EPA ID: SCD987574647
Trans Name: Not reported
Trans 2 EPA ID: CAT000624247
Trans 2 Name: Not reported
TSD EPA ID: CAD050806850
Trans Name: Not reported
TSD Alt EPA ID: Not reported
TSD Alt Name: Not reported

Map ID
Direction
Distance
Elevation

MAP FINDINGS

Site

Database(s)

EDR ID Number
EPA ID Number

JAYCOR (Continued)

S113042978

Waste Code:	211
RCRA Code:	F001
Meth Code:	H01
Quantity Tons:	0.125
Waste Quantity:	250
Quantity Unit:	P
Additional Code 1:	Not reported
Additional Code 2:	Not reported
Additional Code 3:	Not reported
Additional Code 4:	Not reported
Additional Code 5:	Not reported
Year:	1999
Shipment Date:	19990908
Creation Date:	Not reported
Receipt Date:	Not reported
Manifest ID:	99599672
Gen EPA ID:	CAL000055243
Trans EPA ID:	SCD987574647
Trans Name:	Not reported
Trans 2 EPA ID:	Not reported
Trans 2 Name:	Not reported
TSDf EPA ID:	CAD050806850
Trans Name:	Not reported
TSDf Alt EPA ID:	Not reported
TSDf Alt Name:	Not reported
Waste Code:	551
RCRA Code:	D002
Meth Code:	H01
Quantity Tons:	0.01
Waste Quantity:	20
Quantity Unit:	P
Additional Code 1:	Not reported
Additional Code 2:	Not reported
Additional Code 3:	Not reported
Additional Code 4:	Not reported
Additional Code 5:	Not reported
Year:	1999
Shipment Date:	19990908
Creation Date:	Not reported
Receipt Date:	Not reported
Manifest ID:	99599672
Gen EPA ID:	CAL000055243
Trans EPA ID:	SCD987574647
Trans Name:	Not reported
Trans 2 EPA ID:	Not reported
Trans 2 Name:	Not reported
TSDf EPA ID:	CAD050806850
Trans Name:	Not reported
TSDf Alt EPA ID:	Not reported
TSDf Alt Name:	Not reported
Waste Code:	551
RCRA Code:	Not reported
Meth Code:	H01
Quantity Tons:	0.005
Waste Quantity:	10

Map ID
Direction
Distance
Elevation

MAP FINDINGS

Site

Database(s)

EDR ID Number
EPA ID Number

JAYCOR (Continued)

S113042978

Quantity Unit:	P
Additional Code 1:	Not reported
Additional Code 2:	Not reported
Additional Code 3:	Not reported
Additional Code 4:	Not reported
Additional Code 5:	Not reported
Year:	1999
Shipment Date:	19990908
Creation Date:	Not reported
Receipt Date:	Not reported
Manifest ID:	99599672
Gen EPA ID:	CAL000055243
Trans EPA ID:	SCD987574647
Trans Name:	Not reported
Trans 2 EPA ID:	Not reported
Trans 2 Name:	Not reported
TSDf EPA ID:	CAD050806850
Trans Name:	Not reported
TSDf Alt EPA ID:	Not reported
TSDf Alt Name:	Not reported
Waste Code:	551
RCRA Code:	D002
Meth Code:	H01
Quantity Tons:	0.025
Waste Quantity:	50
Quantity Unit:	P
Additional Code 1:	Not reported
Additional Code 2:	Not reported
Additional Code 3:	Not reported
Additional Code 4:	Not reported
Additional Code 5:	Not reported
Year:	1999
Shipment Date:	19990908
Creation Date:	Not reported
Receipt Date:	Not reported
Manifest ID:	99599672
Gen EPA ID:	CAL000055243
Trans EPA ID:	SCD987574647
Trans Name:	Not reported
Trans 2 EPA ID:	Not reported
Trans 2 Name:	Not reported
TSDf EPA ID:	CAD050806850
Trans Name:	Not reported
TSDf Alt EPA ID:	Not reported
TSDf Alt Name:	Not reported
Waste Code:	551
RCRA Code:	D001
Meth Code:	H01
Quantity Tons:	0.15
Waste Quantity:	300
Quantity Unit:	P
Additional Code 1:	Not reported
Additional Code 2:	Not reported
Additional Code 3:	Not reported
Additional Code 4:	Not reported

Map ID
Direction
Distance
Elevation

MAP FINDINGS

Site

Database(s)

EDR ID Number
EPA ID Number

JAYCOR (Continued)

S113042978

Additional Code 5:	Not reported
Year:	1999
Shipment Date:	19990908
Creation Date:	Not reported
Receipt Date:	Not reported
Manifest ID:	99599672
Gen EPA ID:	CAL000055243
Trans EPA ID:	SCD987574647
Trans Name:	Not reported
Trans 2 EPA ID:	Not reported
Trans 2 Name:	Not reported
TSDf EPA ID:	CAD050806850
Trans Name:	Not reported
TSDf Alt EPA ID:	Not reported
TSDf Alt Name:	Not reported
Waste Code:	551
RCRA Code:	D001
Meth Code:	H01
Quantity Tons:	0.025
Waste Quantity:	50
Quantity Unit:	P
Additional Code 1:	Not reported
Additional Code 2:	Not reported
Additional Code 3:	Not reported
Additional Code 4:	Not reported
Additional Code 5:	Not reported
Year:	1999
Shipment Date:	19990908
Creation Date:	Not reported
Receipt Date:	Not reported
Manifest ID:	99599672
Gen EPA ID:	CAL000055243
Trans EPA ID:	SCD987574647
Trans Name:	Not reported
Trans 2 EPA ID:	Not reported
Trans 2 Name:	Not reported
TSDf EPA ID:	CAD050806850
Trans Name:	Not reported
TSDf Alt EPA ID:	Not reported
TSDf Alt Name:	Not reported
Waste Code:	331
RCRA Code:	D002
Meth Code:	H01
Quantity Tons:	0.075
Waste Quantity:	150
Quantity Unit:	P
Additional Code 1:	Not reported
Additional Code 2:	Not reported
Additional Code 3:	Not reported
Additional Code 4:	Not reported
Additional Code 5:	Not reported
Year:	1999
Shipment Date:	19990908
Creation Date:	Not reported

Map ID
Direction
Distance
Elevation

MAP FINDINGS

Site

Database(s)

EDR ID Number
EPA ID Number

JAYCOR (Continued)

S113042978

Receipt Date: Not reported
Manifest ID: 99599672
Gen EPA ID: CAL000055243
Trans EPA ID: SCD987574647
Trans Name: Not reported
Trans 2 EPA ID: Not reported
Trans 2 Name: Not reported
TSDf EPA ID: CAD050806850
Trans Name: Not reported
TSDf Alt EPA ID: Not reported
TSDf Alt Name: Not reported
Waste Code: 551
RCRA Code: D002
Meth Code: H01
Quantity Tons: 0.005
Waste Quantity: 10
Quantity Unit: P
Additional Code 1: Not reported
Additional Code 2: Not reported
Additional Code 3: Not reported
Additional Code 4: Not reported
Additional Code 5: Not reported

Year: 1999
Shipment Date: 19990908
Creation Date: 1/4/2000 0:00:00
Receipt Date: 19990910
Manifest ID: 99599672
Gen EPA ID: CAL000055243
Trans EPA ID: SCD987574647
Trans Name: Not reported
Trans 2 EPA ID: Not reported
Trans 2 Name: Not reported
TSDf EPA ID: CAD050806850
Trans Name: Not reported
TSDf Alt EPA ID: Not reported
TSDf Alt Name: Not reported
Waste Code: 551
RCRA Code: D002
Meth Code: T01
Quantity Tons: 0.005
Waste Quantity: 10
Quantity Unit: P
Additional Code 1: Not reported
Additional Code 2: Not reported
Additional Code 3: Not reported
Additional Code 4: Not reported
Additional Code 5: Not reported

Year: 1999
Shipment Date: 19990908
Creation Date: 1/4/2000 0:00:00
Receipt Date: 19990910
Manifest ID: 99599672
Gen EPA ID: CAL000055243
Trans EPA ID: SCD987574647
Trans Name: Not reported

Map ID
Direction
Distance
Elevation

MAP FINDINGS

Site

Database(s)

EDR ID Number
EPA ID Number

JAYCOR (Continued)

S113042978

Trans 2 EPA ID:	Not reported
Trans 2 Name:	Not reported
TSDf EPA ID:	CAD050806850
Trans Name:	Not reported
TSDf Alt EPA ID:	Not reported
TSDf Alt Name:	Not reported
Waste Code:	551
RCRA Code:	Not reported
Meth Code:	H01
Quantity Tons:	0.1
Waste Quantity:	200
Quantity Unit:	P
Additional Code 1:	Not reported
Additional Code 2:	Not reported
Additional Code 3:	Not reported
Additional Code 4:	Not reported
Additional Code 5:	Not reported
Year:	1999
Shipment Date:	19990908
Creation Date:	1/4/2000 0:00:00
Receipt Date:	19990910
Manifest ID:	99599672
Gen EPA ID:	CAL000055243
Trans EPA ID:	SCD987574647
Trans Name:	Not reported
Trans 2 EPA ID:	Not reported
Trans 2 Name:	Not reported
TSDf EPA ID:	CAD050806850
Trans Name:	Not reported
TSDf Alt EPA ID:	Not reported
TSDf Alt Name:	Not reported
Waste Code:	551
RCRA Code:	D001
Meth Code:	H01
Quantity Tons:	0.0075
Waste Quantity:	15
Quantity Unit:	P
Additional Code 1:	Not reported
Additional Code 2:	Not reported
Additional Code 3:	Not reported
Additional Code 4:	Not reported
Additional Code 5:	Not reported
Year:	1999
Shipment Date:	19990908
Creation Date:	1/4/2000 0:00:00
Receipt Date:	19990910
Manifest ID:	99599672
Gen EPA ID:	CAL000055243
Trans EPA ID:	SCD987574647
Trans Name:	Not reported
Trans 2 EPA ID:	Not reported
Trans 2 Name:	Not reported
TSDf EPA ID:	CAD050806850
Trans Name:	Not reported
TSDf Alt EPA ID:	Not reported

Map ID
Direction
Distance
Elevation

MAP FINDINGS

Site

Database(s)

EDR ID Number
EPA ID Number

JAYCOR (Continued)

S113042978

TSDF Alt Name: Not reported
Waste Code: 551
RCRA Code: D001
Meth Code: H01
Quantity Tons: 0.0025
Waste Quantity: 5
Quantity Unit: P
Additional Code 1: Not reported
Additional Code 2: Not reported
Additional Code 3: Not reported
Additional Code 4: Not reported
Additional Code 5: Not reported

Year: 1999
Shipment Date: 19990923
Creation Date: 11/19/1999 0:00:00
Receipt Date: 19990927
Manifest ID: 99599725
Gen EPA ID: CAL000055243
Trans EPA ID: SCD987574647
Trans Name: Not reported
Trans 2 EPA ID: CAT000624247
Trans 2 Name: Not reported
TSDF EPA ID: CAD050806850
Trans Name: Not reported
TSDF Alt EPA ID: Not reported
TSDF Alt Name: Not reported
Waste Code: 343
RCRA Code: Not reported
Meth Code: H01
Quantity Tons: 0.03
Waste Quantity: 60
Quantity Unit: P
Additional Code 1: Not reported
Additional Code 2: Not reported
Additional Code 3: Not reported
Additional Code 4: Not reported
Additional Code 5: Not reported

Name: JAYCOR
Address: 9775 TOWNE CENTRE DR
Address 2: Not reported
City,State,Zip: SAN DIEGO, CA 921210000
Year: 1995
Gepaid: CAL000055243
Contact: RICHARD HAMMOND
Telephone: 6195353111
Mailing Name: Not reported
Mailing Address: 3394 CARMEL MOUNTAIN ROAD
Gen County: 37
Waste Category: Liquids with halogenated organic compounds >= 1,000 Mg./L
TSD EPA ID: CAT080010101
TSD County: 37
Disposal Method: Transfer Station
Tons: 0.0834

Map ID
Direction
Distance
Elevation

MAP FINDINGS

Site

Database(s)

EDR ID Number
EPA ID Number

JAYCOR (Continued)

S113042978

Additional Info:

Year: 1995
Shipment Date: 19950405
Creation Date: 3/29/1996 0:00:00
Receipt Date: 19950405
Manifest ID: 93448636
Gen EPA ID: CAL000055243
Trans EPA ID: CAT080010101
Trans Name: Not reported
Trans 2 EPA ID: Not reported
Trans 2 Name: Not reported
TSD EPA ID: CAT080010101
Trans Name: Not reported
TSD Alt EPA ID: CAT080010101
TSD Alt Name: Not reported
Waste Code: 741
RCRA Code: F001
Meth Code: H01
Quantity Tons: 0.0834
Waste Quantity: 20
Quantity Unit: G
Additional Code 1: Not reported
Additional Code 2: Not reported
Additional Code 3: Not reported
Additional Code 4: Not reported
Additional Code 5: Not reported

Name: JAYCOR
Address: 9775 TOWNE CENTRE DR
Address 2: Not reported
City, State, Zip: SAN DIEGO, CA 921210000
Year: 1994
Gepaid: CAL000055243
Contact: RICHARD HAMMOND
Telephone: 6195353111
Mailing Name: Not reported
Mailing Address: 3394 CARMEL MOUNTAIN ROAD
Gen County: 37
Waste Category: Liquids with halogenated organic compounds >= 1,000 Mg./L
TSD EPA ID: CAT080010101
TSD County: 37
Disposal Method: Transfer Station
Tons: 0.1042

Additional Info:

Year: 1994
Shipment Date: 19940324
Creation Date: 10/5/1995 0:00:00
Receipt Date: 19940325
Manifest ID: 93005703
Gen EPA ID: CAL000055243
Trans EPA ID: CAT080010101
Trans Name: Not reported
Trans 2 EPA ID: Not reported
Trans 2 Name: Not reported
TSD EPA ID: CAT080010101

Map ID
Direction
Distance
Elevation

MAP FINDINGS

Site

Database(s)

EDR ID Number
EPA ID Number

JAYCOR (Continued)

S113042978

Trans Name: Not reported
TSDF Alt EPA ID: Not reported
TSDF Alt Name: Not reported
Waste Code: 741
RCRA Code: F001
Meth Code: H01
Quantity Tons: 0.1042
Waste Quantity: 25
Quantity Unit: G
Additional Code 1: Not reported
Additional Code 2: Not reported
Additional Code 3: Not reported
Additional Code 4: Not reported
Additional Code 5: Not reported

Year: 1994
Shipment Date: 19940324
Creation Date: 10/5/1995 0:00:00
Receipt Date: 19940325
Manifest ID: 93005703
Gen EPA ID: CAL000055243
Trans EPA ID: CAT080010101
Trans Name: Not reported
Trans 2 EPA ID: Not reported
Trans 2 Name: Not reported
TSDF EPA ID: CAT080010101
Trans Name: Not reported
TSDF Alt EPA ID: Not reported
TSDF Alt Name: Not reported
Waste Code: 181
RCRA Code: Not reported
Meth Code: H01
Quantity Tons: 0.1
Waste Quantity: 200
Quantity Unit: P
Additional Code 1: Not reported
Additional Code 2: Not reported
Additional Code 3: Not reported
Additional Code 4: Not reported
Additional Code 5: Not reported

Name: JAYCOR
Address: 9775 TOWNE CENTRE DR
Address 2: Not reported
City,State,Zip: SAN DIEGO, CA 921210000
Year: 1994
Gepaid: CAL000055243
Contact: RICHARD HAMMOND
Telephone: 6195353111
Mailing Name: Not reported
Mailing Address: 3394 CARMEL MOUNTAIN ROAD
Gen County: 37
Waste Category: Other inorganic solid waste
TSD EPA ID: CAT080010101
TSD County: 37
Disposal Method: Transfer Station

Map ID
Direction
Distance
Elevation

MAP FINDINGS

Site

Database(s)

EDR ID Number
EPA ID Number

JAYCOR (Continued)

S113042978

Tons: 0.1

Additional Info:

Year: 1994
Shipment Date: 19940324
Creation Date: 10/5/1995 0:00:00
Receipt Date: 19940325
Manifest ID: 93005703
Gen EPA ID: CAL000055243
Trans EPA ID: CAT080010101
Trans Name: Not reported
Trans 2 EPA ID: Not reported
Trans 2 Name: Not reported
TSDf EPA ID: CAT080010101
Trans Name: Not reported
TSDf Alt EPA ID: Not reported
TSDf Alt Name: Not reported
Waste Code: 741
RCRA Code: F001
Meth Code: H01
Quantity Tons: 0.1042
Waste Quantity: 25
Quantity Unit: G
Additional Code 1: Not reported
Additional Code 2: Not reported
Additional Code 3: Not reported
Additional Code 4: Not reported
Additional Code 5: Not reported

Year: 1994
Shipment Date: 19940324
Creation Date: 10/5/1995 0:00:00
Receipt Date: 19940325
Manifest ID: 93005703
Gen EPA ID: CAL000055243
Trans EPA ID: CAT080010101
Trans Name: Not reported
Trans 2 EPA ID: Not reported
Trans 2 Name: Not reported
TSDf EPA ID: CAT080010101
Trans Name: Not reported
TSDf Alt EPA ID: Not reported
TSDf Alt Name: Not reported
Waste Code: 181
RCRA Code: Not reported
Meth Code: H01
Quantity Tons: 0.1
Waste Quantity: 200
Quantity Unit: P
Additional Code 1: Not reported
Additional Code 2: Not reported
Additional Code 3: Not reported
Additional Code 4: Not reported
Additional Code 5: Not reported

Name: JAYCOR
Address: 9775 TOWNE CENTRE DR

Map ID
Direction
Distance
Elevation

MAP FINDINGS

Site

Database(s)

EDR ID Number
EPA ID Number

JAYCOR (Continued)

S113042978

Address 2: Not reported
City,State,Zip: SAN DIEGO, CA 921210000
Year: 1991
Gepaid: CAL000055243
Contact: RICHARD HAMMOND
Telephone: 6195353111
Mailing Name: Not reported
Mailing Address: 3394 CARMEL MOUNTAIN ROAD
Gen County: 37
Waste Category: Liquids with pH <= 2
TSD EPA ID: CAT080010101
TSD County: 37
Disposal Method: Treatment, Tank
Tons: 0.0166

Name: JAYCOR
Address: 9775 TOWNE CENTRE DR
Address 2: Not reported
City,State,Zip: SAN DIEGO, CA 921210000
Year: 1992
Gepaid: CAL000055243
Contact: RICHARD HAMMOND
Telephone: 6195353111
Mailing Name: Not reported
Mailing Address: 3394 CARMEL MOUNTAIN ROAD
Gen County: 37
Waste Category: Unspecified organic liquid mixture
TSD EPA ID: CAT080010101
TSD County: 37
Disposal Method: Transfer Station
Tons: 0.0333

Name: JAYCOR
Address: 9775 TOWNE CENTRE DR
Address 2: Not reported
City,State,Zip: SAN DIEGO, CA 921210000
Year: 1992
Gepaid: CAL000055243
Contact: RICHARD HAMMOND
Telephone: 6195353111
Mailing Name: Not reported
Mailing Address: 3394 CARMEL MOUNTAIN ROAD
Gen County: 37
Waste Category: Liquids with halogenated organic compounds >= 1,000 Mg./L
TSD EPA ID: CAT080010101
TSD County: 37
Disposal Method: Transfer Station
Tons: 0.346

[Click this hyperlink](#) while viewing on your computer to access
8 additional CA HAZNET: record(s) in the EDR Site Report.

Name: JAYCOR
Address: 9775 TOWNE CENTRE DR
Address 2: Not reported
City,State,Zip: SAN DIEGO, CA 921210000
Year: 2000

Map ID
Direction
Distance
Elevation

MAP FINDINGS

Site

Database(s)

EDR ID Number
EPA ID Number

JAYCOR (Continued)

S113042978

Gepaid: CAL000055243
Contact: RICHARD HAMMOND
Telephone: 6195353111
Mailing Name: Not reported
Mailing Address: 3394 CARMEL MOUNTAIN ROAD
Gen County: 37
Waste Category: Alkaline solution without metals pH >= 12.5
TSD EPA ID: CAD050806850
TSD County: 19
Disposal Method: Not reported
Tons: 0.005

Additional Info:

Year: 2000
Shipment Date: 20000727
Creation Date: 9/25/2000 0:00:00
Receipt Date: Not reported
Manifest ID: 99799536
Gen EPA ID: CAL000055243
Trans EPA ID: SCR000074591
Trans Name: Not reported
Trans 2 EPA ID: Not reported
Trans 2 Name: Not reported
TSD EPA ID: CAD050806850
Trans Name: Not reported
TSD EPA ID: Not reported
TSD Alt EPA ID: Not reported
TSD Alt Name: Not reported
Waste Code: 551
RCRA Code: D001
Meth Code: Not reported
Quantity Tons: 0.0025
Waste Quantity: 5
Quantity Unit: P
Additional Code 1: Not reported
Additional Code 2: Not reported
Additional Code 3: Not reported
Additional Code 4: Not reported
Additional Code 5: Not reported

Year: 2000
Shipment Date: 20000727
Creation Date: 9/25/2000 0:00:00
Receipt Date: Not reported
Manifest ID: 99799536
Gen EPA ID: CAL000055243
Trans EPA ID: SCR000074591
Trans Name: Not reported
Trans 2 EPA ID: Not reported
Trans 2 Name: Not reported
TSD EPA ID: CAD050806850
Trans Name: Not reported
TSD EPA ID: Not reported
TSD Alt EPA ID: Not reported
TSD Alt Name: Not reported
Waste Code: 331
RCRA Code: D001
Meth Code: Not reported
Quantity Tons: 0.15
Waste Quantity: 300

Map ID
Direction
Distance
Elevation

MAP FINDINGS

Site

Database(s)

EDR ID Number
EPA ID Number

JAYCOR (Continued)

S113042978

Quantity Unit:	P
Additional Code 1:	Not reported
Additional Code 2:	Not reported
Additional Code 3:	Not reported
Additional Code 4:	Not reported
Additional Code 5:	Not reported
Year:	2000
Shipment Date:	20000727
Creation Date:	9/25/2000 0:00:00
Receipt Date:	Not reported
Manifest ID:	99799536
Gen EPA ID:	CAL000055243
Trans EPA ID:	SCR000074591
Trans Name:	Not reported
Trans 2 EPA ID:	Not reported
Trans 2 Name:	Not reported
TSDF EPA ID:	CAD050806850
Trans Name:	Not reported
TSDF Alt EPA ID:	Not reported
TSDF Alt Name:	Not reported
Waste Code:	551
RCRA Code:	D001
Meth Code:	Not reported
Quantity Tons:	0.0025
Waste Quantity:	5
Quantity Unit:	P
Additional Code 1:	Not reported
Additional Code 2:	Not reported
Additional Code 3:	Not reported
Additional Code 4:	Not reported
Additional Code 5:	Not reported
Year:	2000
Shipment Date:	20000727
Creation Date:	9/25/2000 0:00:00
Receipt Date:	Not reported
Manifest ID:	99799536
Gen EPA ID:	CAL000055243
Trans EPA ID:	SCR000074591
Trans Name:	Not reported
Trans 2 EPA ID:	Not reported
Trans 2 Name:	Not reported
TSDF EPA ID:	CAD050806850
Trans Name:	Not reported
TSDF Alt EPA ID:	Not reported
TSDF Alt Name:	Not reported
Waste Code:	551
RCRA Code:	D001
Meth Code:	Not reported
Quantity Tons:	0.0025
Waste Quantity:	5
Quantity Unit:	P
Additional Code 1:	Not reported
Additional Code 2:	Not reported
Additional Code 3:	Not reported
Additional Code 4:	Not reported

Map ID
Direction
Distance
Elevation

MAP FINDINGS

Site

Database(s)

EDR ID Number
EPA ID Number

JAYCOR (Continued)

S113042978

Additional Code 5:	Not reported
Year:	2000
Shipment Date:	20000808
Creation Date:	9/11/2000 0:00:00
Receipt Date:	Not reported
Manifest ID:	99799562
Gen EPA ID:	CAL000055243
Trans EPA ID:	SCR000074591
Trans Name:	Not reported
Trans 2 EPA ID:	Not reported
Trans 2 Name:	Not reported
TSDf EPA ID:	CAD050806850
Trans Name:	Not reported
TSDf Alt EPA ID:	Not reported
TSDf Alt Name:	Not reported
Waste Code:	791
RCRA Code:	D002
Meth Code:	Not reported
Quantity Tons:	0.0075
Waste Quantity:	15
Quantity Unit:	P
Additional Code 1:	Not reported
Additional Code 2:	Not reported
Additional Code 3:	Not reported
Additional Code 4:	Not reported
Additional Code 5:	Not reported
Year:	2000
Shipment Date:	20000808
Creation Date:	9/11/2000 0:00:00
Receipt Date:	Not reported
Manifest ID:	99799562
Gen EPA ID:	CAL000055243
Trans EPA ID:	SCR000074591
Trans Name:	Not reported
Trans 2 EPA ID:	Not reported
Trans 2 Name:	Not reported
TSDf EPA ID:	CAD050806850
Trans Name:	Not reported
TSDf Alt EPA ID:	Not reported
TSDf Alt Name:	Not reported
Waste Code:	122
RCRA Code:	D002
Meth Code:	Not reported
Quantity Tons:	0.005
Waste Quantity:	10
Quantity Unit:	P
Additional Code 1:	Not reported
Additional Code 2:	Not reported
Additional Code 3:	Not reported
Additional Code 4:	Not reported
Additional Code 5:	Not reported
Year:	2000
Shipment Date:	20000808
Creation Date:	9/11/2000 0:00:00

Map ID
Direction
Distance
Elevation

MAP FINDINGS

Site

Database(s)

EDR ID Number
EPA ID Number

JAYCOR (Continued)

S113042978

Receipt Date:	Not reported
Manifest ID:	99799562
Gen EPA ID:	CAL000055243
Trans EPA ID:	SCR000074591
Trans Name:	Not reported
Trans 2 EPA ID:	Not reported
Trans 2 Name:	Not reported
TSDF EPA ID:	CAD050806850
Trans Name:	Not reported
TSDF Alt EPA ID:	Not reported
TSDF Alt Name:	Not reported
Waste Code:	331
RCRA Code:	D001
Meth Code:	Not reported
Quantity Tons:	0.0875
Waste Quantity:	175
Quantity Unit:	P
Additional Code 1:	Not reported
Additional Code 2:	Not reported
Additional Code 3:	Not reported
Additional Code 4:	Not reported
Additional Code 5:	Not reported
Year:	2000
Shipment Date:	20000808
Creation Date:	9/11/2000 0:00:00
Receipt Date:	Not reported
Manifest ID:	99799562
Gen EPA ID:	CAL000055243
Trans EPA ID:	SCR000074591
Trans Name:	Not reported
Trans 2 EPA ID:	Not reported
Trans 2 Name:	Not reported
TSDF EPA ID:	CAD050806850
Trans Name:	Not reported
TSDF Alt EPA ID:	Not reported
TSDF Alt Name:	Not reported
Waste Code:	331
RCRA Code:	D001
Meth Code:	Not reported
Quantity Tons:	0.075
Waste Quantity:	150
Quantity Unit:	P
Additional Code 1:	Not reported
Additional Code 2:	Not reported
Additional Code 3:	Not reported
Additional Code 4:	Not reported
Additional Code 5:	Not reported
Year:	2000
Shipment Date:	20000606
Creation Date:	8/28/2000 0:00:00
Receipt Date:	20000612
Manifest ID:	99809528
Gen EPA ID:	CAL000055243
Trans EPA ID:	SCR000074591
Trans Name:	Not reported

Map ID
Direction
Distance
Elevation

MAP FINDINGS

Site

Database(s)

EDR ID Number
EPA ID Number

JAYCOR (Continued)

S113042978

Trans 2 EPA ID:	Not reported
Trans 2 Name:	Not reported
TSDf EPA ID:	CAD050806850
Trans Name:	Not reported
TSDf Alt EPA ID:	CAD050806850
TSDf Alt Name:	Not reported
Waste Code:	211
RCRA Code:	F001
Meth Code:	H01
Quantity Tons:	0.08
Waste Quantity:	160
Quantity Unit:	P
Additional Code 1:	Not reported
Additional Code 2:	Not reported
Additional Code 3:	Not reported
Additional Code 4:	Not reported
Additional Code 5:	Not reported
Year:	2000
Shipment Date:	20000727
Creation Date:	Not reported
Receipt Date:	Not reported
Manifest ID:	99799536
Gen EPA ID:	CAL000055243
Trans EPA ID:	SCR000074591
Trans Name:	Not reported
Trans 2 EPA ID:	Not reported
Trans 2 Name:	Not reported
TSDf EPA ID:	CAD050806850
Trans Name:	Not reported
TSDf Alt EPA ID:	Not reported
TSDf Alt Name:	Not reported
Waste Code:	551
RCRA Code:	Not reported
Meth Code:	Not reported
Quantity Tons:	0.005
Waste Quantity:	10
Quantity Unit:	P
Additional Code 1:	Not reported
Additional Code 2:	Not reported
Additional Code 3:	Not reported
Additional Code 4:	Not reported
Additional Code 5:	Not reported
Year:	2000
Shipment Date:	20000727
Creation Date:	Not reported
Receipt Date:	Not reported
Manifest ID:	99799536
Gen EPA ID:	CAL000055243
Trans EPA ID:	SCR000074591
Trans Name:	Not reported
Trans 2 EPA ID:	Not reported
Trans 2 Name:	Not reported
TSDf EPA ID:	CAD050806850
Trans Name:	Not reported
TSDf Alt EPA ID:	Not reported

Map ID
Direction
Distance
Elevation

MAP FINDINGS

Site

Database(s)

EDR ID Number
EPA ID Number

JAYCOR (Continued)

S113042978

TSDf Alt Name:	Not reported
Waste Code:	551
RCRA Code:	D002
Meth Code:	Not reported
Quantity Tons:	0.005
Waste Quantity:	10
Quantity Unit:	P
Additional Code 1:	Not reported
Additional Code 2:	Not reported
Additional Code 3:	Not reported
Additional Code 4:	Not reported
Additional Code 5:	Not reported
Year:	2000
Shipment Date:	20000727
Creation Date:	Not reported
Receipt Date:	Not reported
Manifest ID:	99799536
Gen EPA ID:	CAL000055243
Trans EPA ID:	SCR000074591
Trans Name:	Not reported
Trans 2 EPA ID:	Not reported
Trans 2 Name:	Not reported
TSDf EPA ID:	CAD050806850
Trans Name:	Not reported
TSDf Alt EPA ID:	Not reported
TSDf Alt Name:	Not reported
Waste Code:	331
RCRA Code:	D002
Meth Code:	Not reported
Quantity Tons:	0.01
Waste Quantity:	20
Quantity Unit:	P
Additional Code 1:	Not reported
Additional Code 2:	Not reported
Additional Code 3:	Not reported
Additional Code 4:	Not reported
Additional Code 5:	Not reported
Year:	2000
Shipment Date:	20000727
Creation Date:	Not reported
Receipt Date:	Not reported
Manifest ID:	99799536
Gen EPA ID:	CAL000055243
Trans EPA ID:	SCR000074591
Trans Name:	Not reported
Trans 2 EPA ID:	Not reported
Trans 2 Name:	Not reported
TSDf EPA ID:	CAD050806850
Trans Name:	Not reported
TSDf Alt EPA ID:	Not reported
TSDf Alt Name:	Not reported
Waste Code:	352
RCRA Code:	Not reported
Meth Code:	Not reported
Quantity Tons:	0.0125

Map ID
 Direction
 Distance
 Elevation

MAP FINDINGS

Site

Database(s)

EDR ID Number
 EPA ID Number

JAYCOR (Continued)

S113042978

Waste Quantity:	25
Quantity Unit:	P
Additional Code 1:	Not reported
Additional Code 2:	Not reported
Additional Code 3:	Not reported
Additional Code 4:	Not reported
Additional Code 5:	Not reported
Year:	2000
Shipment Date:	20000727
Creation Date:	Not reported
Receipt Date:	Not reported
Manifest ID:	99799536
Gen EPA ID:	CAL000055243
Trans EPA ID:	SCR000074591
Trans Name:	Not reported
Trans 2 EPA ID:	Not reported
Trans 2 Name:	Not reported
TSDf EPA ID:	CAD050806850
Trans Name:	Not reported
TSDf Alt EPA ID:	Not reported
TSDf Alt Name:	Not reported
Waste Code:	331
RCRA Code:	Not reported
Meth Code:	Not reported
Quantity Tons:	0.05
Waste Quantity:	100
Quantity Unit:	P
Additional Code 1:	Not reported
Additional Code 2:	Not reported
Additional Code 3:	Not reported
Additional Code 4:	Not reported
Additional Code 5:	Not reported

[Click this hyperlink](#) while viewing on your computer to access
 8 additional CA HAZNET: record(s) in the EDR Site Report.

**A5
 Target
 Property**

**LPL FINANCIAL SERVICES
 9775 TOWNE CENTRE DR
 SAN DIEGO, CA 92121**

**San Diego Co. HMMD S105164266
 N/A**

Site 5 of 7 in cluster A

**Actual:
 311 ft.**

HMMD SAN DIEGO:	
Name:	LPL FINANCIAL SERVICES
Address:	9775 TOWNE CENTRE DR
City,State,Zip:	SAN DIEGO, CA 92121
Permit Number:	123403
Business Type:	6HK18
EPA Id Number:	Not reported
APN:	343-121-14-00
Last HMMD Inspection:	11/21/2003
Facility Telephone:	858-450-9606
Permit Status:	INAC
Permit Expiration:	04/30/2006
Date Last Updated:	11/02/2012
Facility Owner:	LPL FINANCIAL SERVICES

Map ID
Direction
Distance
Elevation

MAP FINDINGS

Site

Database(s)

EDR ID Number
EPA ID Number

LPL FINANCIAL SERVICES (Continued)

S105164266

Facility Mailing Address: 9785 TOWNE CENTRE DR
Facility Mailing City: SAN DIEGO
Facility Mailing State: CA
Facility Mailing Zip: 92121-
UST Owner: Not reported
Handle Regulated Hazmat: Y
Own Or Operate UST: Not reported
Subject To APSA: Not reported
Generate Haz Waste: Not reported
Treat Haz Waste: Not reported
Generate Medical Waste: Not reported

A6
Target
Property
BMR-APEX LP
9775 TOWNE CENTRE DRIVE
SAN DIEGO, CA 92122

FINDS 1024721978
ECHO N/A

Site 6 of 7 in cluster A

Actual:
311 ft.

FINDS:

Registry ID: 110070510913

Environmental Interest/Information System

RCRAInfo is a national information system that supports the Resource Conservation and Recovery Act (RCRA) program through the tracking of events and activities related to facilities that generate, transport, and treat, store, or dispose of hazardous waste. RCRAInfo allows RCRA program staff to track the notification, permit, compliance, and corrective action activities required under RCRA.

Click this hyperlink while viewing on your computer to access additional FINDS: detail in the EDR Site Report.

ECHO:

Envid: 1024721978
Registry ID: 110070510913
DFR URL: <http://echo.epa.gov/detailed-facility-report?fid=110070510913>

A7
Target
Property
TOWNE CENTRE TECHNOLOGY PARK IV
9775 TOWNE CENTRE DR
SAN DIEGO, CA 92121

FINDS 1023208929
N/A

Site 7 of 7 in cluster A

Actual:
311 ft.

FINDS:

Registry ID: 110064942317

Environmental Interest/Information System
STATE MASTER

Click this hyperlink while viewing on your computer to access additional FINDS: detail in the EDR Site Report.

MAP FINDINGS

Map ID
Direction
Distance
Elevation

Site

Database(s)

EDR ID Number
EPA ID Number

B8
SW
< 1/8
0.051 mi.
271 ft.

COSTAR GROUP
4535 TOWNE CENTRE CT
SAN DIEGO, CA 92121

San Diego Co. HMMD
CERS HAZ WASTE
HAZNET
CERS

S112968296
N/A

Site 1 of 3 in cluster B

Relative:
Higher
Actual:
422 ft.

HMMD SAN DIEGO:

Name: TRUVIAN SCIENCES, INC.
Address: 4535 TOWNE CENTRE CT
City,State,Zip: SAN DIEGO, CA 92121-8801
Permit Number: Not reported
Business Type: Not reported
EPA Id Number: CAL000434264
APN: Not reported
Last HMMD Inspection: Not reported
Facility Telephone: 858-251-3645
Permit Status: Permit Renewed
Permit Expiration: Not reported
Date Last Updated: 05/23/2018
Facility Owner: Not reported
Facility Mailing Address: 12481 High Bluff Drive, Suite 150, San Diego, CA 92130
Facility Mailing City: Not reported
Facility Mailing State: Not reported
Facility Mailing Zip: Not reported
UST Owner: N
Handle Regulated Hazmat: Not reported
Own Or Operate UST: Not reported
Subject To APSA: Not reported
Generate Haz Waste: Y
Treat Haz Waste: N
Generate Medical Waste: Not reported

Waste and Materials:

Record ID: DEH2018-HUPFP-004318
Permit Status: Permit Renewed
Active Permit: Y
Child Record Id: DEH2018-HWAST-0152902
Trade Secret: N
Hazardous Material Type: Not reported
Last Updated: 2018-07-27T07:12:02.000
Chemical Name: Medical Waste - Biohazardous Solids
Common Name: Medical Waste - Biohazardous Solids - Non Sharp
Case Number: Not reported

Record ID: DEH2018-HUPFP-004318
Permit Status: Permit Renewed
Active Permit: Y
Child Record Id: DEH2018-HWAST-0152906
Trade Secret: N
Hazardous Material Type: Not reported
Last Updated: 2018-07-27T07:12:02.000
Chemical Name: Hazardous Waste - Liquid Organic Waste
Common Name: Hazardous Waste - Liquid Organic Waste
Case Number: Not reported

Record ID: DEH2018-HUPFP-004318
Permit Status: Permit Renewed
Active Permit: Y
Child Record Id: DEH2018-HWAST-0152903
Trade Secret: N

Map ID
Direction
Distance
Elevation

MAP FINDINGS

Site

Database(s)

EDR ID Number
EPA ID Number

COSTAR GROUP (Continued)

S112968296

Hazardous Material Type: Not reported
Last Updated: 2018-07-27T07:12:02.000
Chemical Name: Medical Waste - Biohazardous Liquids/Semi Liquids
Common Name: Medical Waste - Biohazardous Liquids/Semi Liquids
Case Number: Not reported

Record ID: DEH2018-HUPFP-004318
Permit Status: Permit Renewed
Active Permit: Y
Child Record Id: DEH2018-HWAST-0152904
Trade Secret: N
Hazardous Material Type: Not reported
Last Updated: 2018-07-27T07:12:02.000
Chemical Name: Biohazardous Waste Solid - Sharp
Common Name: Medical Waste - Biohazardous Waste Solid - Sharp
Case Number: Not reported

Record ID: DEH2018-HUPFP-004318
Permit Status: Permit Renewed
Active Permit: Y
Child Record Id: DEH2018-HWAST-0152905
Trade Secret: N
Hazardous Material Type: Not reported
Last Updated: 2018-07-27T07:12:02.000
Chemical Name: Non-RCRA Hazardous Waste - Lab Debris
Common Name: Non-RCRA Hazardous Waste - Lab Debris
Case Number: Not reported

Record ID: DEH2018-HUPFP-004318
Permit Status: Permit Renewed
Active Permit: Y
Child Record Id: DEH2019-HCHEM-0232421
Trade Secret: N
Hazardous Material Type: Pure
Last Updated: 2019-09-27T06:43:25.000
Chemical Name: Nitrogen, Liquid
Common Name: Nitrogen, Liquid
Case Number: 7727-37-9

Record ID: DEH2018-HUPFP-004318
Permit Status: Permit Renewed
Active Permit: Y
Child Record Id: DEH2019-HWAST-0202475
Trade Secret: N
Hazardous Material Type: Not reported
Last Updated: 2019-09-27T06:43:26.000
Chemical Name: Medical Waste - Biohazardous Solids
Common Name: Medical Waste - Biohazardous Solids - Non Sharp
Case Number: Not reported

Record ID: DEH2018-HUPFP-004318
Permit Status: Permit Renewed
Active Permit: Y
Child Record Id: DEH2019-HWAST-0202476
Trade Secret: N
Hazardous Material Type: Not reported
Last Updated: 2019-09-27T06:43:26.000

Map ID
Direction
Distance
Elevation

MAP FINDINGS

Site

Database(s)

EDR ID Number
EPA ID Number

COSTAR GROUP (Continued)

S112968296

Chemical Name: Medical Waste - Biohazardous Liquids/Semi Liquids
Common Name: Medical Waste - Biohazardous Liquids/Semi Liquids
Case Number: Not reported

Record ID: DEH2018-HUPFP-004318
Permit Status: Permit Renewed
Active Permit: Y
Child Record Id: DEH2019-HWAST-0202477
Trade Secret: N
Hazardous Material Type: Not reported
Last Updated: 2019-09-27T06:43:26.000
Chemical Name: Biohazardous Waste Solid - Sharp
Common Name: Medical Waste - Biohazardous Waste Solid - Sharp
Case Number: Not reported

Record ID: DEH2018-HUPFP-004318
Permit Status: Permit Renewed
Active Permit: Y
Child Record Id: DEH2019-HWAST-0202478
Trade Secret: N
Hazardous Material Type: Not reported
Last Updated: 2019-09-27T06:43:26.000
Chemical Name: Non-RCRA Hazardous Waste - Lab Debris
Common Name: Non-RCRA Hazardous Waste - Lab Debris
Case Number: Not reported

Record ID: DEH2018-HUPFP-004318
Permit Status: Permit Renewed
Active Permit: Y
Child Record Id: DEH2019-HWAST-0202479
Trade Secret: N
Hazardous Material Type: Not reported
Last Updated: 2019-09-27T06:43:26.000
Chemical Name: Hazardous Waste - Liquid Organic Waste
Common Name: Hazardous Waste - Liquid Organic Waste
Case Number: Not reported

CERS HAZ WASTE:

Name: TRUVIAN SCIENCES, INC.
Address: 4535 TOWNE CENTRE CT STE 201
City,State,Zip: SAN DIEGO, CA 92121
Site ID: 434064
CERS ID: 10756291
CERS Description: Hazardous Waste Generator

Name: BIOLINQ, INC.
Address: 4535 TOWNE CENTRE CT STE 200
City,State,Zip: SAN DIEGO, CA 92121
Site ID: 436781
CERS ID: 10761985
CERS Description: Hazardous Waste Generator

HAZNET:

Name: COSTAR GROUP
Address: 4535 TOWNE CENTRE CT

Map ID
Direction
Distance
Elevation

MAP FINDINGS

Site

Database(s)

EDR ID Number
EPA ID Number

COSTAR GROUP (Continued)

S112968296

Address 2: Not reported
City,State,Zip: SAN DIEGO, CA 921211900
Year: 2008
Gepaid: CAC002627367
Contact: GARY AUSTON
Telephone: 6199331139
Mailing Name: Not reported
Mailing Address: 4535 TOWNE CENTRE CT
Gen County: 37
Waste Category: Unspecified solvent mixture
TSD EPA ID: CAD028409019
TSD County: 19
Disposal Method: Fuel Blending Prior To Energy Recovery At Another Site
Tons: 0.54

Additional Info:
Year: 2008
Shipment Date: 20080227
Creation Date: 5/5/2008 18:30:07
Receipt Date: 20080306
Manifest ID: 002341894JJK
Gen EPA ID: CAC002627367
Trans EPA ID: CAD082699562
Trans Name: NRC ENVIRONMENTAL SERVICES INC
Trans 2 EPA ID: Not reported
Trans 2 Name: Not reported
TSD EPA ID: CAD028409019
Trans Name: CROSBY & OVERTON INC
TSD EPA ID: Not reported
TSD EPA Alt Name: Not reported
Waste Code: 214
RCRA Code: D001
Meth Code: H061
Quantity Tons: 0.54
Waste Quantity: 150
Quantity Unit: G
Additional Code 1: Not reported
Additional Code 2: Not reported
Additional Code 3: Not reported
Additional Code 4: Not reported
Additional Code 5: Not reported

CERS:
Name: TRUVIAN SCIENCES, INC.
Address: 4535 TOWNE CENTRE CT STE 201
City,State,Zip: SAN DIEGO, CA 92121
Site ID: 434064
CERS ID: 10756291
CERS Description: Chemical Storage Facilities

Evaluation:
Eval General Type: Compliance Evaluation Inspection
Eval Date: 04-10-2018
Violations Found: No
Eval Type: Routine done by local agency
Eval Notes: Inspector: Thai Darren Inspection ID:5930126
Eval Division: San Diego County Department of Env Health

Map ID
Direction
Distance
Elevation

MAP FINDINGS

Site

Database(s)

EDR ID Number
EPA ID Number

COSTAR GROUP (Continued)

S112968296

Eval Program: HW
Eval Source: CERS

Affiliation:

Affiliation Type Desc: CUPA District
Entity Name: San Diego County Env Health
Entity Title: Not reported
Affiliation Address: PO Box 129261
Affiliation City: San Diego
Affiliation State: CA
Affiliation Country: Not reported
Affiliation Zip: 92112-9261
Affiliation Phone: (858) 505-6880

Affiliation Type Desc: Facility Mailing Address
Entity Name: Mailing Address
Entity Title: Not reported
Affiliation Address: 4335 Towne Centre Court Suite # 201
Affiliation City: San Diego
Affiliation State: CA
Affiliation Country: Not reported
Affiliation Zip: 92121
Affiliation Phone: Not reported

Affiliation Type Desc: Identification Signer
Entity Name: Dana Datuin
Entity Title: EHS Consultant
Affiliation Address: Not reported
Affiliation City: Not reported
Affiliation State: Not reported
Affiliation Country: Not reported
Affiliation Zip: Not reported
Affiliation Phone: Not reported

Affiliation Type Desc: Operator
Entity Name: Truvian Sciences, Inc.
Entity Title: Not reported
Affiliation Address: Not reported
Affiliation City: Not reported
Affiliation State: Not reported
Affiliation Country: Not reported
Affiliation Zip: Not reported
Affiliation Phone: (603) 315-4735

Affiliation Type Desc: Environmental Contact
Entity Name: Mikel Kitchen
Entity Title: Not reported
Affiliation Address: 4335 Towne Centre Court Suite # 201
Affiliation City: San Diego
Affiliation State: CA
Affiliation Country: Not reported
Affiliation Zip: 92121
Affiliation Phone: Not reported

Affiliation Type Desc: Parent Corporation
Entity Name: Truvian Sciences, Inc.
Entity Title: Not reported

Map ID
Direction
Distance
Elevation

MAP FINDINGS

Site

Database(s)

EDR ID Number
EPA ID Number

COSTAR GROUP (Continued)

S112968296

Affiliation Address: Not reported
Affiliation City: Not reported
Affiliation State: Not reported
Affiliation Country: Not reported
Affiliation Zip: Not reported
Affiliation Phone: Not reported

Affiliation Type Desc: Legal Owner
Entity Name: Kim Kamdar
Entity Title: Not reported
Affiliation Address: 12481 High Bluff Drive, Suite 150
Affiliation City: San Diego
Affiliation State: CA
Affiliation Country: United States
Affiliation Zip: 92130
Affiliation Phone: (603) 315-4735

Affiliation Type Desc: Property Owner
Entity Name: Biomed Realty Trust Inc
Entity Title: Not reported
Affiliation Address: 17190 Bernardo Center Dr #200
Affiliation City: San Diego
Affiliation State: CA
Affiliation Country: United States
Affiliation Zip: 92128
Affiliation Phone: (858) 485-9840

Affiliation Type Desc: Document Preparer
Entity Name: Dana Datuin
Entity Title: Not reported
Affiliation Address: Not reported
Affiliation City: Not reported
Affiliation State: Not reported
Affiliation Country: Not reported
Affiliation Zip: Not reported
Affiliation Phone: Not reported

Name: BIOLINQ, INC.
Address: 4535 TOWNE CENTRE CT STE 200
City,State,Zip: SAN DIEGO, CA 92121
Site ID: 436781
CERS ID: 10761985
CERS Description: Chemical Storage Facilities

Evaluation:
Eval General Type: Compliance Evaluation Inspection
Eval Date: 08-17-2018
Violations Found: No
Eval Type: Routine done by local agency
Eval Notes: Inspector: Thai Darren Inspection ID:5993933
Eval Division: San Diego County Department of Env Health
Eval Program: HMRRP
Eval Source: CERS

Eval General Type: Compliance Evaluation Inspection
Eval Date: 08-17-2018
Violations Found: No

Map ID
Direction
Distance
Elevation

MAP FINDINGS

Site

Database(s)

EDR ID Number
EPA ID Number

COSTAR GROUP (Continued)

S112968296

Eval Type: Routine done by local agency
Eval Notes: Inspector: Thai Darren Inspection ID:5993933
Eval Division: San Diego County Department of Env Health
Eval Program: HW
Eval Source: CERS

Affiliation:

Affiliation Type Desc: CUPA District
Entity Name: San Diego County Env Health
Entity Title: Not reported
Affiliation Address: PO Box 129261
Affiliation City: San Diego
Affiliation State: CA
Affiliation Country: Not reported
Affiliation Zip: 92112-9261
Affiliation Phone: (858) 505-6880

Affiliation Type Desc: Document Preparer
Entity Name: MARISSA LOPEZ
Entity Title: Not reported
Affiliation Address: Not reported
Affiliation City: Not reported
Affiliation State: Not reported
Affiliation Country: Not reported
Affiliation Zip: Not reported
Affiliation Phone: Not reported

Affiliation Type Desc: Environmental Contact
Entity Name: Joshua Windmiller
Entity Title: Not reported
Affiliation Address: 4535 Towne Centre Ct Ste 200
Affiliation City: San Diego
Affiliation State: CA
Affiliation Country: Not reported
Affiliation Zip: 92121
Affiliation Phone: Not reported

Affiliation Type Desc: Facility Mailing Address
Entity Name: Mailing Address
Entity Title: Not reported
Affiliation Address: 4535 Towne Centre Ct Ste 200
Affiliation City: San Diego
Affiliation State: CA
Affiliation Country: Not reported
Affiliation Zip: 92121
Affiliation Phone: Not reported

Affiliation Type Desc: Property Owner
Entity Name: BioMed Realty
Entity Title: Not reported
Affiliation Address: 17190 Bernardo Center Drive
Affiliation City: San Diego
Affiliation State: CA
Affiliation Country: United States
Affiliation Zip: 92128
Affiliation Phone: (858) 485-9840

Map ID
Direction
Distance
Elevation

MAP FINDINGS

Site

Database(s)

EDR ID Number
EPA ID Number

COSTAR GROUP (Continued)

S112968296

Affiliation Type Desc: Identification Signer
Entity Name: Joshua Windmiller
Entity Title: Co-Founder, CTO
Affiliation Address: Not reported
Affiliation City: Not reported
Affiliation State: Not reported
Affiliation Country: Not reported
Affiliation Zip: Not reported
Affiliation Phone: Not reported

Affiliation Type Desc: Legal Owner
Entity Name: Joshua Windmiller
Entity Title: Not reported
Affiliation Address: 4535 Towne Centre Ct Ste 200
Affiliation City: San Diego
Affiliation State: CA
Affiliation Country: United States
Affiliation Zip: 92121
Affiliation Phone: (858) 205-3349

Affiliation Type Desc: Operator
Entity Name: Biolinq, Inc.
Entity Title: Not reported
Affiliation Address: Not reported
Affiliation City: Not reported
Affiliation State: Not reported
Affiliation Country: Not reported
Affiliation Zip: Not reported
Affiliation Phone: (858) 205-3349

Affiliation Type Desc: Parent Corporation
Entity Name: Biolinq, Inc.
Entity Title: Not reported
Affiliation Address: Not reported
Affiliation City: Not reported
Affiliation State: Not reported
Affiliation Country: Not reported
Affiliation Zip: Not reported
Affiliation Phone: Not reported

B9
SW
< 1/8
0.051 mi.
271 ft.

BIOLINQ INC
4535 TOWNE CENTRE CT STE 200
SAN DIEGO, CA 92121
Site 2 of 3 in cluster B

RCRA NonGen / NLR **1024867182**
CAL000435775

Relative:
Higher
Actual:
422 ft.

RCRA NonGen / NLR:
Date form received by agency: 2018-05-04 00:00:00.0
Facility name: BIOLINQ INC
Facility address: 4535 TOWNE CENTRE CT STE 200
SAN DIEGO, CA 92121
EPA ID: CAL000435775
Contact: JOSHUA WINDMILLER
Contact address: 4535 TOWNE CENTRE CT STE 200
SAN DIEGO, CA 92121
Contact country: Not reported
Contact telephone: 858-205-3349

Map ID
Direction
Distance
Elevation

MAP FINDINGS

Site

Database(s)

EDR ID Number
EPA ID Number

BIOLINQ INC (Continued)

1024867182

Contact email: JOSH@BIOLINQ.ME
EPA Region: 09
Classification: Non-Generator
Description: Handler: Non-Generators do not presently generate hazardous waste

Owner/Operator Summary:

Owner/operator name: JOSHUA WINDMILLER
Owner/operator address: 4535 TOWNE CENTRE CT STE 200
SAN DIEGO, CA 92121

Owner/operator country: Not reported
Owner/operator telephone: 858-205-3349
Owner/operator email: Not reported
Owner/operator fax: Not reported
Owner/operator extension: Not reported
Legal status: Other
Owner/Operator Type: Operator
Owner/Op start date: Not reported
Owner/Op end date: Not reported

Owner/operator name: BIOLINQ INC
Owner/operator address: 4535 TOWNE CENTRE CT STE 200
SAN DIEGO, CA 92121

Owner/operator country: Not reported
Owner/operator telephone: 858-205-3349
Owner/operator email: Not reported
Owner/operator fax: Not reported
Owner/operator extension: Not reported
Legal status: Other
Owner/Operator Type: Owner
Owner/Op start date: Not reported
Owner/Op end date: Not reported

Handler Activities Summary:

U.S. importer of hazardous waste: No
Mixed waste (haz. and radioactive): No
Recycler of hazardous waste: No
Transporter of hazardous waste: Yes
Treater, storer or disposer of HW: No
Underground injection activity: No
On-site burner exemption: No
Furnace exemption: No
Used oil fuel burner: No
Used oil processor: No
User oil refiner: No
Used oil fuel marketer to burner: No
Used oil Specification marketer: No
Used oil transfer facility: No
Used oil transporter: No

Violation Status: No violations found

Map ID
Direction
Distance
Elevation

MAP FINDINGS

Site

Database(s)

EDR ID Number
EPA ID Number

B10
SW
< 1/8
0.051 mi.
271 ft.

TRUVIAN SCIENCES INC
4535 TOWNE CENTRE CT STE 201
SAN DIEGO, CA 92121

RCRA NonGen / NLR

1024865688
CAL000434264

Site 3 of 3 in cluster B

Relative:
Higher

RCRA NonGen / NLR:

Actual:
422 ft.

Date form received by agency: 2018-03-15 00:00:00.0
Facility name: TRUVIAN SCIENCES INC
Facility address: 4535 TOWNE CENTRE CT STE 201
SAN DIEGO, CA 92121
EPA ID: CAL000434264
Contact: RENEE HIGGINS
Contact address: 4535 TOWNE CENTRE CT STE 201
SAN DIEGO, CA 92121
Contact country: Not reported
Contact telephone: 717-579-7828
Contact email: RENEE.HIGGINS@TRUVIANSCI.COM
EPA Region: 09
Classification: Non-Generator
Description: Handler: Non-Generators do not presently generate hazardous waste

Owner/Operator Summary:

Owner/operator name: RENEE HIGGINS
Owner/operator address: 4535 TOWNE CENTRE CT STE 201
SAN DIEGO, CA 92121
Owner/operator country: Not reported
Owner/operator telephone: 717-579-7828
Owner/operator email: Not reported
Owner/operator fax: Not reported
Owner/operator extension: Not reported
Legal status: Other
Owner/Operator Type: Operator
Owner/Op start date: Not reported
Owner/Op end date: Not reported

Owner/operator name: TRUVIAN SCIENCES INC
Owner/operator address: 12481 HIGH BLUFF DR
SAN DIEGO, CA 92130
Owner/operator country: Not reported
Owner/operator telephone: 603-315-4735
Owner/operator email: Not reported
Owner/operator fax: Not reported
Owner/operator extension: Not reported
Legal status: Other
Owner/Operator Type: Owner
Owner/Op start date: Not reported
Owner/Op end date: Not reported

Handler Activities Summary:

U.S. importer of hazardous waste: No
Mixed waste (haz. and radioactive): No
Recycler of hazardous waste: No
Transporter of hazardous waste: Yes
Treater, storer or disposer of HW: No
Underground injection activity: No
On-site burner exemption: No
Furnace exemption: No

Map ID
Direction
Distance
Elevation

MAP FINDINGS

Site

Database(s)

EDR ID Number
EPA ID Number

TRUVIAN SCIENCES INC (Continued)

1024865688

Used oil fuel burner: No
Used oil processor: No
User oil refiner: No
Used oil fuel marketer to burner: No
Used oil Specification marketer: No
Used oil transfer facility: No
Used oil transporter: No

Violation Status: No violations found

C11
WSW
< 1/8
0.090 mi.
476 ft.

LA JOLLA PHARMACEUTICAL CO
4550 TOWNE CENTRE COURT
SAN DIEGO, CA 92121

Site 1 of 3 in cluster C

RCRA-SQG 1005904398
AST CAR000122242
FINDS
ECHO

Relative:
Higher

RCRA-SQG:

Actual:
388 ft.

Date form received by agency: 2017-09-19 00:00:00.0
Facility name: LA JOLLA PHARMACEUTICAL CO
Facility address: 4550 TOWNE CENTRE COURT
SAN DIEGO, CA 92121
EPA ID: CAR000122242
Mailing address: TOWNE CENTRE CT
SAN DIEGO, CA 92121
Contact: KATE STEMMER
Contact address: TOWNE CENTER CT
SAN DIEGO, CA 92121
Contact country: US
Contact telephone: 858-217-5529
Contact email: KSTEMMER@LJPC.COM
EPA Region: 09
Land type: Private
Classification: Small Small Quantity Generator
Description: Handler: generates more than 100 and less than 1000 kg of hazardous waste during any calendar month and accumulates less than 6000 kg of hazardous waste at any time; or generates 100 kg or less of hazardous waste during any calendar month, and accumulates more than 1000 kg of hazardous waste at any time

Owner/Operator Summary:

Owner/operator name: LA JOLLA PHARMACEUTICAL COMPANY
Owner/operator address: TOWN CENTRE DR
SAN DIEGO, CA 92121
Owner/operator country: US
Owner/operator telephone: 858-217-5529
Owner/operator email: STEMMER@LJPC.COM
Owner/operator fax: Not reported
Owner/operator extension: Not reported
Legal status: Private
Owner/Operator Type: Operator
Owner/Op start date: 2017-11-01 00:00:00.
Owner/Op end date: Not reported

Owner/operator name: CARRAMERICA
Owner/operator address: 3100 BRISTOL ST, SUITE 428
COSTA MESA, CA 92626
Owner/operator country: US
Owner/operator telephone: Not reported

Map ID
Direction
Distance
Elevation

MAP FINDINGS

Site

Database(s)

EDR ID Number
EPA ID Number

LA JOLLA PHARMACEUTICAL CO (Continued)

1005904398

Owner/operator email: Not reported
Owner/operator fax: Not reported
Owner/operator extension: Not reported
Legal status: Private
Owner/Operator Type: Owner
Owner/Op start date: 1999-04-01 00:00:00.
Owner/Op end date: Not reported

Owner/operator name: ARDEN REALTY INC
Owner/operator address: WILSHIRE BLVD
LOS ANGELES, CA 90025

Owner/operator country: Not reported
Owner/operator telephone: 310-966-2600
Owner/operator email: Not reported
Owner/operator fax: Not reported
Owner/operator extension: Not reported
Legal status: Private
Owner/Operator Type: Owner
Owner/Op start date: 2007-08-10 00:00:00.
Owner/Op end date: Not reported

Owner/operator name: BMR-AXIOM LP
Owner/operator address: BERNARDO DR
SAN DIEGO, CA 92121
Owner/operator country: US
Owner/operator telephone: 858-207-5857
Owner/operator email: ROSA.CORREIA@BIOMEDREALTY.COM
Owner/operator fax: Not reported
Owner/operator extension: Not reported
Legal status: Private
Owner/Operator Type: Owner
Owner/Op start date: Not reported
Owner/Op end date: Not reported

Owner/operator name: SIGNAL PHARMACEUTICALS LLC
Owner/operator address: Not reported
Not reported
Owner/operator country: Not reported
Owner/operator telephone: Not reported
Owner/operator email: Not reported
Owner/operator fax: Not reported
Owner/operator extension: Not reported
Legal status: Private
Owner/Operator Type: Operator
Owner/Op start date: 2001-12-10 00:00:00.
Owner/Op end date: Not reported

Owner/operator name: SIGNAL PHARMACEUTICALS LLC
Owner/operator address: TOWNE CENTRE COURT
SAN DIEGO, CA 92121
Owner/operator country: Not reported
Owner/operator telephone: 858-795-4857
Owner/operator email: Not reported
Owner/operator fax: Not reported
Owner/operator extension: Not reported
Legal status: Private
Owner/Operator Type: Operator

Map ID
Direction
Distance
Elevation

MAP FINDINGS

Site

Database(s)

EDR ID Number
EPA ID Number

LA JOLLA PHARMACEUTICAL CO (Continued)

1005904398

Owner/Op start date: 2001-12-10 00:00:00.
Owner/Op end date: Not reported

Owner/operator name: ARDEN REALTY INC
Owner/operator address: WILSHIRE BLVD
LOS ANGELES, CA 90025

Owner/operator country: US
Owner/operator telephone: 310-966-2600
Owner/operator email: Not reported
Owner/operator fax: Not reported
Owner/operator extension: Not reported
Legal status: Private
Owner/Operator Type: Owner
Owner/Op start date: 2007-08-10 00:00:00.
Owner/Op end date: Not reported

Owner/operator name: RALPH SANTIAGO
Owner/operator address: Not reported
Not reported
Owner/operator country: US
Owner/operator telephone: Not reported
Owner/operator email: Not reported
Owner/operator fax: Not reported
Owner/operator extension: Not reported
Legal status: Private
Owner/Operator Type: Operator
Owner/Op start date: 2004-10-01 00:00:00.
Owner/Op end date: Not reported

Handler Activities Summary:

U.S. importer of hazardous waste: No
Mixed waste (haz. and radioactive): No
Recycler of hazardous waste: No
Transporter of hazardous waste: No
Treater, storer or disposer of HW: No
Underground injection activity: No
On-site burner exemption: No
Furnace exemption: No
Used oil fuel burner: No
Used oil processor: No
User oil refiner: No
Used oil fuel marketer to burner: No
Used oil Specification marketer: No
Used oil transfer facility: No
Used oil transporter: No

Historical Generators:

Date form received by agency: 2014-02-28 00:00:00.0
Site name: SIGNAL PHARMACEUTICALS
Classification: Large Quantity Generator

Date form received by agency: 2012-03-02 00:00:00.0
Site name: SIGNAL PHARMACEUTICALS, LLC
Classification: Large Quantity Generator

Date form received by agency: 2010-09-09 00:00:00.0

Map ID
Direction
Distance
Elevation

MAP FINDINGS

Site

Database(s)

EDR ID Number
EPA ID Number

LA JOLLA PHARMACEUTICAL CO (Continued)

1005904398

Site name: SIGNAL PHARMACEUTICALS LLC
Classification: Large Quantity Generator

Date form received by agency: 2008-02-15 00:00:00.0
Site name: SIGNAL PHARMACEUTICALS LLC
Classification: Large Quantity Generator

Date form received by agency: 2006-02-24 00:00:00.0
Site name: SIGNAL PHARMACEUTICALS LLC
Classification: Large Quantity Generator

Date form received by agency: 2004-02-25 00:00:00.0
Site name: SIGNAL PHARMACEUTICALS, LLC
Classification: Large Quantity Generator

Date form received by agency: 2002-07-18 00:00:00.0
Site name: SIGNAL PHARMACEUTICALS INC
Classification: Large Quantity Generator

Hazardous Waste Summary:

- . Waste code: 141
- . Waste name: Off-specification, aged, or surplus inorganics

- . Waste code: 212
- . Waste name: Oxygenated solvents (acetone, butanol, ethyl acetate, etc.)

- . Waste code: 221
- . Waste name: Waste oil and mixed oil

- . Waste code: 311
- . Waste name: Pharmaceutical waste

- . Waste code: 331
- . Waste name: Off-specification, aged, or surplus organics

- . Waste code: 343
- . Waste name: Unspecified organic liquid mixture

- . Waste code: 352
- . Waste name: Other organic solids

- . Waste code: 551
- . Waste name: Laboratory waste chemicals

- . Waste code: 791
- . Waste name: Liquids with pH < 2

- . Waste code: D000
- . Waste name: Not Defined

- . Waste code: D001
- . Waste name: IGNITABLE WASTE

- . Waste code: D002
- . Waste name: CORROSIVE WASTE

Map ID
Direction
Distance
Elevation

MAP FINDINGS

Site

Database(s)

EDR ID Number
EPA ID Number

LA JOLLA PHARMACEUTICAL CO (Continued)

1005904398

- . Waste code: D003
- . Waste name: REACTIVE WASTE

- . Waste code: D004
- . Waste name: ARSENIC

- . Waste code: D007
- . Waste name: CHROMIUM

- . Waste code: D009
- . Waste name: MERCURY

- . Waste code: D010
- . Waste name: SELENIUM

- . Waste code: D011
- . Waste name: SILVER

- . Waste code: D019
- . Waste name: CARBON TETRACHLORIDE

- . Waste code: D022
- . Waste name: CHLOROFORM

- . Waste code: D028
- . Waste name: 1,2-DICHLOROETHANE

- . Waste code: D038
- . Waste name: PYRIDINE

- . Waste code: F001
- . Waste name: THE FOLLOWING SPENT HALOGENATED SOLVENTS USED IN DEGREASING: TETRACHLOROETHYLENE, TRICHLORETHYLENE, METHYLENE CHLORIDE, 1,1,1-TRICHLOROETHANE, CARBON TETRACHLORIDE AND CHLORINATED FLUOROCARBONS; ALL SPENT SOLVENT MIXTURES/BLENDS USED IN DEGREASING CONTAINING, BEFORE USE, A TOTAL OF TEN PERCENT OR MORE (BY VOLUME) OF ONE OR MORE OF THE ABOVE HALOGENATED SOLVENTS OR THOSE SOLVENTS LISTED IN F002, F004, AND F005; AND STILL BOTTOMS FROM THE RECOVERY OF THESE SPENT SOLVENTS AND SPENT SOLVENT MIXTURES.

- . Waste code: F002
- . Waste name: THE FOLLOWING SPENT HALOGENATED SOLVENTS: TETRACHLOROETHYLENE, METHYLENE CHLORIDE, TRICHLOROETHYLENE, 1,1,1-TRICHLOROETHANE, CHLOROBENZENE, 1,1,2-TRICHLORO-1,2,2-TRIFLUOROETHANE, ORTHO-DICHLOROBENZENE, TRICHLOROFLUOROMETHANE, AND 1,1,2, TRICHLOROETHANE; ALL SPENT SOLVENT MIXTURES/BLENDS CONTAINING, BEFORE USE, A TOTAL OF TEN PERCENT OR MORE (BY VOLUME) OF ONE OR MORE OF THE ABOVE HALOGENATED SOLVENTS OR THOSE SOLVENTS LISTED IN F001, F004, AND F005; AND STILL BOTTOMS FROM THE RECOVERY OF THESE SPENT SOLVENTS AND SPENT SOLVENT MIXTURES.

- . Waste code: F003
- . Waste name: THE FOLLOWING SPENT NONHALOGENATED SOLVENTS: XYLENE, ACETONE, ETHYL ACETATE, ETHYL BENZENE, ETHYL ETHER, METHYL ISOBUTYL KETONE, N-BUTYL ALCOHOL, CYCLOHEXANONE, AND METHANOL; ALL SPENT SOLVENT MIXTURES/BLENDS CONTAINING, BEFORE USE, ONLY THE ABOVE SPENT NONHALOGENATED SOLVENTS; AND ALL SPENT SOLVENT MIXTURES/BLENDS

Map ID
Direction
Distance
Elevation

MAP FINDINGS

Site

Database(s)

EDR ID Number
EPA ID Number

LA JOLLA PHARMACEUTICAL CO (Continued)

1005904398

CONTAINING, BEFORE USE, ONE OR MORE OF THE ABOVE NONHALOGENATED SOLVENTS, AND A TOTAL OF TEN PERCENT OR MORE (BY VOLUME) OF ONE OR MORE OF THOSE SOLVENTS LISTED IN F001, F002, F004, AND F005; AND STILL BOTTOMS FROM THE RECOVERY OF THESE SPENT SOLVENTS AND SPENT SOLVENT MIXTURES.

. Waste code: F005
. Waste name: THE FOLLOWING SPENT NONHALOGENATED SOLVENTS: TOLUENE, METHYL ETHYL KETONE, CARBON DISULFIDE, ISOBUTANOL, PYRIDINE, BENZENE, 2-ETHOXYETHANOL, AND 2-NITROPROPANE; ALL SPENT SOLVENT MIXTURES/BLENDS CONTAINING, BEFORE USE, A TOTAL OF TEN PERCENT OR MORE (BY VOLUME) OF ONE OR MORE OF THE ABOVE NONHALOGENATED SOLVENTS OR THOSE SOLVENTS LISTED IN F001, F002, OR F004; AND STILL BOTTOMS FROM THE RECOVERY OF THESE SPENT SOLVENTS AND SPENT SOLVENT MIXTURES.

. Waste code: F023
. Waste name: WASTES (EXCEPT WASTEWATER AND SPENT CARBON FROM HYDROGEN CHLORIDE PURIFICATION) FROM THE PRODUCTION OF MATERIALS ON EQUIPMENT PREVIOUSLY USED FOR THE PRODUCTION OR MANUFACTURING USE (AS A REACTANT, CHEMICAL INTERMEDIATE, OR COMPONENT IN A FORMULATING PROCESS) OF TRI- AND TETRACHLOROPHENOLS. (THIS LISTING DOES NOT INCLUDE WASTES FROM EQUIPMENT USED ONLY FOR THE PRODUCTION OR USE OF HEXACHLOROPHENE FROM HIGHLY PURIFIED 2,4,5-TRICHLOROPHENOL.)

. Waste code: LABP
. Waste name: LAB PACK

. Waste code: P001
. Waste name: 2H-1-BENZOPYRAN-2-ONE, 4-HYDROXY-3-(3-OXO-1-PHENYLBUTYL)-, & SALTS, WHEN PRESENT AT CONCENTRATIONS GREATER THAN 0.3% (OR) WARFARIN, & SALTS, WHEN PRESENT AT CONCENTRATIONS GREATER THAN 0.3%

. Waste code: P022
. Waste name: CARBON DISULFIDE

. Waste code: P023
. Waste name: ACETALDEHYDE, CHLORO- (OR) CHLOROACETALDEHYDE

. Waste code: P028
. Waste name: BENZENE, (CHLOROMETHYL)- (OR) BENZYL CHLORIDE

. Waste code: P029
. Waste name: COPPER CYANIDE (OR) COPPER CYANIDE CU(CN)

. Waste code: P030
. Waste name: CYANIDES (SOLUBLE CYANIDE SALTS), NOT OTHERWISE SPECIFIED

. Waste code: P054
. Waste name: AZIRIDINE (OR) ETHYLENEIMINE

. Waste code: P064
. Waste name: METHANE, ISOCYANATO- (OR) METHYL ISOCYANATE

. Waste code: P068
. Waste name: HYDRAZINE, METHYL- (OR) METHYL HYDRAZINE

. Waste code: P069

Map ID
Direction
Distance
Elevation

MAP FINDINGS

Site

Database(s)

EDR ID Number
EPA ID Number

LA JOLLA PHARMACEUTICAL CO (Continued)

1005904398

. Waste name: 2-METHYLLACTONITRILE (OR) PROPANENITRILE, 2-HYDROXY-2-METHYL-
. Waste code: P087
. Waste name: OSMIUM OXIDE OSO4, (T-4)- (OR) OSMIUM TETROXIDE
. Waste code: P095
. Waste name: CARBONIC DICHLORIDE (OR) PHOSGENE
. Waste code: P096
. Waste name: HYDROGEN PHOSPHIDE (OR) PHOSPHINE
. Waste code: P098
. Waste name: POTASSIUM CYANIDE (OR) POTASSIUM CYANIDE K(CN)
. Waste code: P106
. Waste name: SODIUM CYANIDE (OR) SODIUM CYANIDE NA(CN)
. Waste code: P121
. Waste name: ZINC CYANIDE (OR) ZINC CYANIDE ZN(CN)2
. Waste code: U001
. Waste name: ACETALDEHYDE (I) (OR) ETHANAL (I)
. Waste code: U002
. Waste name: 2-PROPANONE (I) (OR) ACETONE (I)
. Waste code: U006
. Waste name: ACETYL CHLORIDE (C,R,T)
. Waste code: U007
. Waste name: 2-PROPENAMIDE (OR) ACRYLAMIDE
. Waste code: U009
. Waste name: 2-PROPENENITRILE (OR) ACRYLONITRILE
. Waste code: U010
. Waste name: AZIRINO [2',3':3,4]PYRROLO[1,2-A]INDOLE-4,7-DIONE,
6-AMINO-8-[[[AMINOCARBONYL)OXY]METHYL]-1,1A,2,8,8A,8B-HEXAHYDRO-8A-MET
HOXY-5-METHYL-, [1AS-(1AALPHA, 8BETA, 8AALPHA, 8BALPHA)]- (OR)
MITOMYCIN C
. Waste code: U044
. Waste name: CHLOROFORM (OR) METHANE, TRICHLORO-
. Waste code: U046
. Waste name: CHLOROMETHYL METHYL ETHER (OR) METHANE, CHLOROMETHOXY-
. Waste code: U077
. Waste name: ETHANE, 1,2-DICHLORO- (OR) ETHYLENE DICHLORIDE
. Waste code: U080
. Waste name: METHANE, DICHLORO- (OR) METHYLENE CHLORIDE
. Waste code: U085
. Waste name: 1,2:3,4-DIEPOXYBUTANE (I,T) (OR) 2,2'-BIOXIRANE
. Waste code: U096

Map ID
Direction
Distance
Elevation

MAP FINDINGS

Site

Database(s)

EDR ID Number
EPA ID Number

LA JOLLA PHARMACEUTICAL CO (Continued)

1005904398

. Waste name: ALPHA,ALPHA-DIMETHYLBENZYLHYDROPEROXIDE (R) (OR) HYDROPEROXIDE,
1-METHYL-1-PHENYLETHYL- (R)

. Waste code: U097

. Waste name: CARBAMIC CHLORIDE, DIMETHYL- (OR) DIMETHYLCARBAMOYL CHLORIDE

. Waste code: U103

. Waste name: DIMETHYL SULFATE (OR) SULFURIC ACID, DIMETHYL ESTER

. Waste code: U108

. Waste name: 1,4-DIETHYLENEOXIDE (OR) 1,4-DIOXANE

. Waste code: U112

. Waste name: ACETIC ACID, ETHYL ESTER (I) (OR) ETHYL ACETATE (I)

. Waste code: U115

. Waste name: ETHYLENE OXIDE (I,T) (OR) OXIRANE (I,T)

. Waste code: U117

. Waste name: ETHANE, 1,1'-OXYBIS-(I) (OR) ETHYL ETHER (I)

. Waste code: U122

. Waste name: FORMALDEHYDE

. Waste code: U123

. Waste name: FORMIC ACID (C,T)

. Waste code: U125

. Waste name: 2-FURANCARBOXALDEHYDE (I) (OR) FURFURAL (I)

. Waste code: U133

. Waste name: HYDRAZINE (R,T)

. Waste code: U134

. Waste name: HYDROFLUORIC ACID (C,T) (OR) HYDROGEN FLUORIDE (C,T)

. Waste code: U135

. Waste name: HYDROGEN SULFIDE (OR) HYDROGEN SULFIDE H2S

. Waste code: U138

. Waste name: METHANE, IODO- (OR) METHYL IODIDE

. Waste code: U150

. Waste name: L-PHENYLALANINE, 4-[BIS(2-CHLOROETHYL)AMINO]- (OR) MELPHALAN

. Waste code: U151

. Waste name: MERCURY

. Waste code: U153

. Waste name: METHANETHIOL (I,T) (OR) THIOMETHANOL (I,T)

. Waste code: U154

. Waste name: METHANOL (I) (OR) METHYL ALCOHOL (I)

. Waste code: U156

. Waste name: CARBOCHLORIDIC ACID, METHYL ESTER, (I,T) (OR) METHYL CHLOROCARBONATE
(I,T)

Map ID
Direction
Distance
Elevation

MAP FINDINGS

Site

Database(s)

EDR ID Number
EPA ID Number

LA JOLLA PHARMACEUTICAL CO (Continued)

1005904398

- . Waste code: U163
- . Waste name: GUANIDINE, N-METHYL-N'-NITRO-N-NITROSO- (OR) MNNG

- . Waste code: U188
- . Waste name: PHENOL

- . Waste code: U194
- . Waste name: 1-PROPANAMINE (I,T) (OR) N-PROPYLAMINE (I,T)

- . Waste code: U196
- . Waste name: PYRIDINE

- . Waste code: U213
- . Waste name: FURAN, TETRAHYDRO-(I) (OR) TETRAHYDROFURAN (I)

- . Waste code: U214
- . Waste name: ACETIC ACID, THALLIUM(1+) SALT (OR) THALLIUM(I) ACETATE

- . Waste code: U215
- . Waste name: CARBONIC ACID, DITHALLIUM(1+) SALT (OR) THALLIUM(I) CARBONATE

- . Waste code: U220
- . Waste name: BENZENE, METHYL- (OR) TOLUENE

- . Waste code: U223
- . Waste name: BENZENE, 1,3-DIISOCYANATOMETHYL- (R,T) (OR) TOLUENE DIISOCYANATE (R,T)

- . Waste code: U236
- . Waste name: 2,7-NAPHTHALENEDISULFONIC ACID,3,3'-[(3,3'-DIMETHYL[1,1'-BIPHENYL]-4,4'-DIYL)BIS(AZO)BIS[5-AMINO-4-HYDROXY]-, TETRASODIUM SALT (OR) TRYPAN BLUE

- . Waste code: U239
- . Waste name: BENZENE, DIMETHYL- (I,T) (OR) XYLENE (I)

- . Waste code: U246
- . Waste name: CYANOGEN BROMIDE (CN)BR

- . Waste code: U404
- . Waste name: ETHANAMINE, N,N-DIETHYL- (OR) TRIETHYLAMINE

Facility Has Received Notices of Violations:

- Regulation violated: Not reported
- Area of violation: Generators - General
- Date violation determined: 2008-06-24 00:00:00.0
- Date achieved compliance: 2008-07-02 00:00:00.0
- Violation lead agency: State
- Enforcement action: COMPLIANCE EVALUATION INSPECTION ON-SITE
- Enforcement action date: 2008-06-24 00:00:00.0
- Enf. disposition status: Not reported
- Enf. disp. status date: Not reported
- Enforcement lead agency: State
- Proposed penalty amount: Not reported
- Final penalty amount: Not reported
- Paid penalty amount: Not reported

Regulation violated: Not reported

Map ID
Direction
Distance
Elevation

MAP FINDINGS

Site

Database(s)

EDR ID Number
EPA ID Number

LA JOLLA PHARMACEUTICAL CO (Continued)

1005904398

Area of violation: Generators - General
Date violation determined: 2006-05-17 00:00:00.0
Date achieved compliance: 2006-06-09 00:00:00.0
Violation lead agency: State
Enforcement action: COMPLIANCE EVALUATION INSPECTION ON-SITE
Enforcement action date: 2006-05-17 00:00:00.0
Enf. disposition status: Not reported
Enf. disp. status date: Not reported
Enforcement lead agency: State
Proposed penalty amount: Not reported
Final penalty amount: Not reported
Paid penalty amount: Not reported

Evaluation Action Summary:

Evaluation date: 2008-06-24 00:00:00.0
Evaluation: WRITTEN INFORMAL
Area of violation: Generators - General
Date achieved compliance: 2008-07-02 00:00:00.0
Evaluation lead agency: State

Evaluation date: 2006-05-17 00:00:00.0
Evaluation: WRITTEN INFORMAL
Area of violation: Generators - General
Date achieved compliance: 2006-06-09 00:00:00.0
Evaluation lead agency: Local

AST:

Name: SIGNAL PHARMACEUTICALS, LLC
Address: 4550 TOWNE CENTRE CT
City/Zip: SAN DIEGO,
Certified Unified Program Agencies: San Diego
Owner: SIGNAL PHARMACEUTICALS, LLC
Total Gallons: 1515
CERSID: Not reported
Facility ID: Not reported
Business Name: Not reported
Phone: Not reported
Fax: Not reported
Mailing Address: Not reported
Mailing Address City: Not reported
Mailing Address State: Not reported
Mailing Address Zip Code: Not reported
Operator Name: Not reported
Operator Phone: Not reported
Owner Phone: Not reported
Owner Mail Address: Not reported
Owner State: Not reported
Owner Zip Code: Not reported
Owner Country: Not reported
Property Owner Name: Not reported
Property Owner Phone: Not reported
Property Owner Mailing Address: Not reported
Property Owner City: Not reported
Property Owner Stat : Not reported
Property Owner Zip Code: Not reported
Property Owner Country: Not reported
EPAID: Not reported

Map ID
 Direction
 Distance
 Elevation

MAP FINDINGS

Site

Database(s)

EDR ID Number
 EPA ID Number

LA JOLLA PHARMACEUTICAL CO (Continued)

1005904398

FINDS:

Registry ID: 110012543382

Environmental Interest/Information System

California Hazardous Waste Tracking System - Datamart (HWTS-DATAMART) provides California with information on hazardous waste shipments for generators, transporters, and treatment, storage, and disposal facilities.

RCRAInfo is a national information system that supports the Resource Conservation and Recovery Act (RCRA) program through the tracking of events and activities related to facilities that generate, transport, and treat, store, or dispose of hazardous waste. RCRAInfo allows RCRA program staff to track the notification, permit, compliance, and corrective action activities required under RCRA.

HAZARDOUS WASTE BIENNIAL REPORTER

[Click this hyperlink](#) while viewing on your computer to access additional FINDS: detail in the EDR Site Report.

ECHO:

Envid: 1005904398
 Registry ID: 110012543382
 DFR URL: <http://echo.epa.gov/detailed-facility-report?fid=110012543382>

C12
WSW
< 1/8
0.090 mi.
476 ft.

LA JOLLA PHARMACEUTICAL COMPANY
4550 TOWNE CENTRE CT
SAN DIEGO, CA 92121

San Diego Co. HMMD
CERS HAZ WASTE
CERS TANKS
CERS

S113176727
N/A

Site 2 of 3 in cluster C

Relative:
Higher
Actual:
388 ft.

HMMD SAN DIEGO:
 Name: LA JOLLA PHARMACEUTICAL COMPANY
 Address: 4550 TOWNE CENTRE CT
 City,State,Zip: SAN DIEGO, CA 92121-1900
 Permit Number: Not reported
 Business Type: Not reported
 EPA Id Number: CAR000122242
 APN: Not reported
 Last HMMD Inspection: Not reported
 Facility Telephone: 858-207-4264
 Permit Status: Permit Renewed
 Permit Expiration: Not reported
 Date Last Updated: 07/12/2018
 Facility Owner: Not reported
 Facility Mailing Address: 4550 Towne Centre Ct, San Diego, CA 92121
 Facility Mailing City: Not reported
 Facility Mailing State: Not reported
 Facility Mailing Zip: Not reported
 UST Owner: N
 Handle Regulated Hazmat: Not reported
 Own Or Operate UST: Not reported
 Subject To APSA: Not reported
 Generate Haz Waste: Y
 Treat Haz Waste: N
 Generate Medical Waste: Not reported

Map ID
Direction
Distance
Elevation

MAP FINDINGS

Site

Database(s)

EDR ID Number
EPA ID Number

LA JOLLA PHARMACEUTICAL COMPANY (Continued)

S113176727

Inspection Violation:

Record ID: DEH2017-HUPFP-003845
Permit Status: Permit Renewed
Active Permit: Y
Facility Id Number: 37-000-003845
Program Element: Hazardous Waste Generator
Inspection Type: Initial Inspection
Inspection Number: 5810594
Return To Compliance Date: 2017-11-17T00:00:00.000
Nov: No
Violation Classification: Class II
Underground Storage Tank Id: Not reported
Container/Tank Id: Not reported
Last Update: 2019-01-23T00:00:00.000
Inspection Date: 2017-11-17T13:25:37.000
Violation Code: 3030007 Failed to properly label/date hazardous waste container &/or tank. 22 CCR 66262.34(f)

Waste and Materials:

Record ID: DEH2017-HUPFP-003845
Permit Status: Permit Renewed
Active Permit: Y
Child Record Id: DEH2017-HWAST-0137566
Trade Secret: N
Hazardous Material Type: Not reported
Last Updated: 2018-01-17T09:38:00.000
Chemical Name: ACETONE, ACETIC ACID, FORMIC ACID, PIPERIDINE
Common Name: LAB DEBRIS WASTE
Case Number: Not reported

Record ID: DEH2017-HUPFP-003845
Permit Status: Permit Renewed
Active Permit: Y
Child Record Id: DEH2017-HWAST-0137567
Trade Secret: N
Hazardous Material Type: Not reported
Last Updated: 2018-01-17T09:38:00.000
Chemical Name: ACETONITRILE, ACETIC ACID
Common Name: HPLC VIAL WASTE
Case Number: Not reported

Record ID: DEH2017-HUPFP-003845
Permit Status: Permit Renewed
Active Permit: Y
Child Record Id: DEH2017-HCHEM-0162066
Trade Secret: N
Hazardous Material Type: Pure
Last Updated: 2018-01-17T09:38:00.000
Chemical Name: Nitrogen, Liquid
Common Name: Nitrogen, Liquid
Case Number: 7727-37-9

Record ID: DEH2017-HUPFP-003845
Permit Status: Permit Renewed
Active Permit: Y
Child Record Id: DEH2017-HCHEM-0162067

Map ID
Direction
Distance
Elevation

MAP FINDINGS

Site

Database(s)

EDR ID Number
EPA ID Number

LA JOLLA PHARMACEUTICAL COMPANY (Continued)

S113176727

Trade Secret: N
Hazardous Material Type: Pure
Last Updated: 2018-01-17T09:38:00.000
Chemical Name: Nitrogen, Liquid
Common Name: Nitrogen, Liquid
Case Number: 7727-37-9

Record ID: DEH2017-HUPFP-003845
Permit Status: Permit Renewed
Active Permit: Y
Child Record Id: DEH2017-HCHEM-0162068
Trade Secret: N
Hazardous Material Type: Pure
Last Updated: 2018-01-17T09:38:00.000
Chemical Name: Diesel Fuel No. 2
Common Name: Diesel Fuel No. 2
Case Number: 68476-34-6

Record ID: DEH2017-HUPFP-003845
Permit Status: Permit Renewed
Active Permit: Y
Child Record Id: DEH2017-HCHEM-0162069
Trade Secret: N
Hazardous Material Type: Pure
Last Updated: 2018-01-17T09:38:00.000
Chemical Name: Carbon Dioxide
Common Name: Carbon Dioxide, Compressed
Case Number: 124-38-9

Record ID: DEH2017-HUPFP-003845
Permit Status: Permit Renewed
Active Permit: Y
Child Record Id: DEH2017-HWAST-0137560
Trade Secret: N
Hazardous Material Type: Not reported
Last Updated: 2018-01-17T09:38:00.000
Chemical Name: WASTE 901, INFECTIOUS WASTE, GENERAL
Common Name: BIOHAZARDOUS WASTE SOLIDS, LAB DEBRIS
Case Number: Not reported

Record ID: DEH2017-HUPFP-003845
Permit Status: Permit Renewed
Active Permit: Y
Child Record Id: DEH2017-HWAST-0137561
Trade Secret: N
Hazardous Material Type: Not reported
Last Updated: 2018-01-17T09:38:00.000
Chemical Name: WASTE 902 INFECTIOUS WASTE, SHARPS
Common Name: WASTE 902 INFECTIOUS WASTE, SHARPS
Case Number: Not reported

Record ID: DEH2017-HUPFP-003845
Permit Status: Permit Renewed
Active Permit: Y
Child Record Id: DEH2017-HWAST-0137562
Trade Secret: N
Hazardous Material Type: Not reported

Map ID
Direction
Distance
Elevation

MAP FINDINGS

Site

Database(s)

EDR ID Number
EPA ID Number

LA JOLLA PHARMACEUTICAL COMPANY (Continued)

S113176727

Last Updated: 2018-01-17T09:38:00.000
Chemical Name: Liquid Biohazardous Laboratory Waste
Common Name: Liquid Biohazardous Laboratory Waste
Case Number: Not reported

Record ID: DEH2017-HUPFP-003845
Permit Status: Permit Renewed
Active Permit: Y
Child Record Id: DEH2017-HWAST-0137563
Trade Secret: N
Hazardous Material Type: Not reported

Last Updated: 2018-01-17T09:38:00.000
Chemical Name: HPLC AQUEOUS WASTE
Common Name: HPLC AQUEOUS WASTE
Case Number: Not reported

Record ID: DEH2017-HUPFP-003845
Permit Status: Permit Renewed
Active Permit: Y
Child Record Id: DEH2017-HWAST-0137564
Trade Secret: N
Hazardous Material Type: Not reported
Last Updated: 2018-01-17T09:38:00.000
Chemical Name: ACETONE, ACETONITRILE, DMF
Common Name: ORGANIC SOLVENT WASTE
Case Number: Not reported

Record ID: DEH2017-HUPFP-003845
Permit Status: Permit Renewed
Active Permit: Y
Child Record Id: DEH2017-HWAST-0137565
Trade Secret: N
Hazardous Material Type: Not reported
Last Updated: 2018-01-17T09:38:00.000
Chemical Name: ACETONITRILE, WATER WASTE
Common Name: HPLC FLUSH WASTE
Case Number: Not reported

Record ID: DEH2017-HUPFP-003845
Permit Status: Permit Renewed
Active Permit: Y
Child Record Id: DEH2018-HCHEM-0188142
Trade Secret: N
Hazardous Material Type: Pure
Last Updated: 2019-01-23T02:42:36.000
Chemical Name: Nitrogen, Liquid
Common Name: Nitrogen, Liquid
Case Number: 7727-37-9

Record ID: DEH2017-HUPFP-003845
Permit Status: Permit Renewed
Active Permit: Y
Child Record Id: DEH2018-HCHEM-0188143
Trade Secret: N
Hazardous Material Type: Pure
Last Updated: 2019-01-23T02:42:36.000
Chemical Name: Diesel Fuel No. 2

Map ID
Direction
Distance
Elevation

MAP FINDINGS

Site

Database(s)

EDR ID Number
EPA ID Number

LA JOLLA PHARMACEUTICAL COMPANY (Continued)

S113176727

Common Name: Diesel Fuel No. 2
Case Number: 68476-34-6

Record ID: DEH2017-HUPFP-003845
Permit Status: Permit Renewed
Active Permit: Y
Child Record Id: DEH2018-HCHEM-0188144
Trade Secret: N
Hazardous Material Type: Pure
Last Updated: 2019-01-23T02:42:36.000
Chemical Name: Carbon Dioxide
Common Name: Carbon Dioxide, Compressed
Case Number: 124-38-9

Record ID: DEH2017-HUPFP-003845
Permit Status: Permit Renewed
Active Permit: Y
Child Record Id: DEH2018-HCHEM-0188145
Trade Secret: N
Hazardous Material Type: Pure
Last Updated: 2019-01-23T02:42:36.000
Chemical Name: Acetonitrile
Common Name: Acetonitrile
Case Number: 75-05-8

Record ID: DEH2017-HUPFP-003845
Permit Status: Permit Renewed
Active Permit: Y
Child Record Id: DEH2018-HCHEM-0188146
Trade Secret: N
Hazardous Material Type: Mixture
Last Updated: 2019-01-23T02:42:36.000
Chemical Name: Hydraulic Oil
Common Name: Hydraulic Oil
Case Number: Not reported

Record ID: DEH2017-HUPFP-003845
Permit Status: Permit Renewed
Active Permit: Y
Child Record Id: DEH2018-HWAST-0162919
Trade Secret: N
Hazardous Material Type: Not reported
Last Updated: 2019-01-23T02:42:36.000
Chemical Name: WASTE 901, INFECTIOUS WASTE, GENERAL
Common Name: BIOHAZARDOUS WASTE SOLIDS, LAB DEBRIS
Case Number: Not reported

Record ID: DEH2017-HUPFP-003845
Permit Status: Permit Renewed
Active Permit: Y
Child Record Id: DEH2018-HWAST-0162920
Trade Secret: N
Hazardous Material Type: Not reported
Last Updated: 2019-01-23T02:42:36.000
Chemical Name: WASTE 902 INFECTIOUS WASTE, SHARPS
Common Name: WASTE 902 INFECTIOUS WASTE, SHARPS
Case Number: Not reported

Map ID
Direction
Distance
Elevation

MAP FINDINGS

Site

Database(s)

EDR ID Number
EPA ID Number

LA JOLLA PHARMACEUTICAL COMPANY (Continued)

S113176727

Record ID: DEH2017-HUPFP-003845
Permit Status: Permit Renewed
Active Permit: Y
Child Record Id: DEH2018-HWAST-0162921
Trade Secret: N
Hazardous Material Type: Not reported
Last Updated: 2019-01-23T02:42:36.000
Chemical Name: Liquid Biohazardous Laboratory Waste
Common Name: Liquid Biohazardous Laboratory Waste
Case Number: Not reported

Record ID: DEH2017-HUPFP-003845
Permit Status: Permit Renewed
Active Permit: Y
Child Record Id: DEH2018-HWAST-0162922
Trade Secret: N
Hazardous Material Type: Not reported
Last Updated: 2019-01-23T02:42:36.000
Chemical Name: HPLC AQUEOUS WASTE
Common Name: HPLC AQUEOUS WASTE
Case Number: Not reported

Record ID: DEH2017-HUPFP-003845
Permit Status: Permit Renewed
Active Permit: Y
Child Record Id: DEH2018-HWAST-0162923
Trade Secret: N
Hazardous Material Type: Not reported
Last Updated: 2019-01-23T02:42:36.000
Chemical Name: ACETONE, ACETONITRILE, DMF
Common Name: ORGANIC SOLVENT WASTE
Case Number: Not reported

Record ID: DEH2017-HUPFP-003845
Permit Status: Permit Renewed
Active Permit: Y
Child Record Id: DEH2018-HWAST-0162924
Trade Secret: N
Hazardous Material Type: Not reported
Last Updated: 2019-01-23T02:42:36.000
Chemical Name: ACETONITRILE, WATER WASTE
Common Name: HPLC FLUSH WASTE
Case Number: Not reported

Record ID: DEH2017-HUPFP-003845
Permit Status: Permit Renewed
Active Permit: Y
Child Record Id: DEH2018-HWAST-0162925
Trade Secret: N
Hazardous Material Type: Not reported
Last Updated: 2019-01-23T02:42:36.000
Chemical Name: ACETONE, ACETIC ACID, FORMIC ACID, PIPERIDINE
Common Name: LAB DEBRIS WASTE
Case Number: Not reported

Record ID: DEH2017-HUPFP-003845
Permit Status: Permit Renewed

Map ID
Direction
Distance
Elevation

MAP FINDINGS

Site

Database(s)

EDR ID Number
EPA ID Number

LA JOLLA PHARMACEUTICAL COMPANY (Continued)

S113176727

Active Permit: Y
Child Record Id: DEH2018-HWAST-0162926
Trade Secret: N
Hazardous Material Type: Not reported
Last Updated: 2019-01-23T02:42:36.000
Chemical Name: ACETONITRILE, ACETIC ACID
Common Name: HPLC VIAL WASTE
Case Number: Not reported

Record ID: DEH2017-HUPFP-003845
Permit Status: Permit Renewed
Active Permit: Y
Child Record Id: DEH2018-HWAST-0162927
Trade Secret: N
Hazardous Material Type: Not reported
Last Updated: 2019-01-23T02:42:36.000
Chemical Name: Ethanol
Common Name: Waste, Cell Paste
Case Number: Not reported

Record ID: DEH2017-HUPFP-003845
Permit Status: Permit Renewed
Active Permit: Y
Child Record Id: DEH2018-HWAST-0162928
Trade Secret: N
Hazardous Material Type: Not reported
Last Updated: 2019-01-23T02:42:36.000
Chemical Name: Sharps, Chemically Contaminated (Misc)
Common Name: Sharps, Chemically Contaminated
Case Number: Not reported

Record ID: DEH2017-HUPFP-003845
Permit Status: Permit Renewed
Active Permit: Y
Child Record Id: DEH2017-HCHEM-0162070
Trade Secret: N
Hazardous Material Type: Pure
Last Updated: 2018-01-17T09:38:00.000
Chemical Name: Acetonitrile
Common Name: Acetonitrile
Case Number: 75-05-8

CERS HAZ WASTE:

Name: LA JOLLA PHARMACEUTICAL COMPANY
Address: 4550 TOWNE CENTRE CT
City,State,Zip: SAN DIEGO, CA 92121
Site ID: 426026
CERS ID: 10743775
CERS Description: Hazardous Waste Generator

Name: LA JOLLA PHARMACEUTICAL COMPANY
Address: 4550 TOWNE CENTRE CT
City,State,Zip: SAN DIEGO, CA 92121
Site ID: 426026
CERS ID: 10743775
CERS Description: RCRA LQ HW Generator

Map ID
Direction
Distance
Elevation

MAP FINDINGS

Site

Database(s)

EDR ID Number
EPA ID Number

LA JOLLA PHARMACEUTICAL COMPANY (Continued)

S113176727

CERS TANKS:

Name: LA JOLLA PHARMACEUTICAL COMPANY
Address: 4550 TOWNE CENTRE CT
City,State,Zip: SAN DIEGO, CA 92121
Site ID: 426026
CERS ID: 10743775
CERS Description: Aboveground Petroleum Storage

CERS:

Name: LA JOLLA PHARMACEUTICAL COMPANY
Address: 4550 TOWNE CENTRE CT
City,State,Zip: SAN DIEGO, CA 92121
Site ID: 426026
CERS ID: 10743775
CERS Description: Chemical Storage Facilities

Violations:

Site ID: 426026
Site Name: LA JOLLA PHARMACEUTICAL COMPANY
Violation Date: 11-17-2017
Citation: 22 CCR 12 66262.34(f) - California Code of Regulations, Title 22, Chapter 12, Section(s) 66262.34(f)
Violation Description: Failure to properly label hazardous waste accumulation containers and portable tanks with the following requirements: "Hazardous Waste", name and address of the generator, physical and chemical characteristics of the Hazardous Waste, and starting accumulation date.
Violation Notes: Returned to compliance on 11/17/2017.
Violation Division: San Diego County Department of Env Health
Violation Program: HW
Violation Source: CERS

Evaluation:

Eval General Type: Compliance Evaluation Inspection
Eval Date: 11-17-2017
Violations Found: No
Eval Type: Routine done by local agency
Eval Notes: Inspector: Thai Darren Inspection ID:5810594
Eval Division: San Diego County Department of Env Health
Eval Program: HMRRP
Eval Source: CERS

Eval General Type: Compliance Evaluation Inspection
Eval Date: 11-17-2017
Violations Found: No
Eval Type: Routine done by local agency
Eval Notes: Inspector: Thai Darren Inspection ID:5810594
Eval Division: San Diego County Department of Env Health
Eval Program: APSA
Eval Source: CERS

Eval General Type: Compliance Evaluation Inspection
Eval Date: 11-17-2017
Violations Found: Yes
Eval Type: Routine done by local agency
Eval Notes: Inspector: Thai Darren Inspection ID:5810594

Map ID
Direction
Distance
Elevation

MAP FINDINGS

Site

Database(s)

EDR ID Number
EPA ID Number

LA JOLLA PHARMACEUTICAL COMPANY (Continued)

S113176727

Eval Division: San Diego County Department of Env Health
Eval Program: HW
Eval Source: CERS

Coordinates:

Site ID: 426026
Facility Name: LA JOLLA PHARMACEUTICAL COMPANY
Env Int Type Code: HMBP
Program ID: 10743775
Coord Name: Not reported
Ref Point Type Desc: Center of a facility or station.
Latitude: 32.884790
Longitude: -117.212580

Affiliation:

Affiliation Type Desc: Document Preparer
Entity Name: H. Scott Tillinghast, Occupational Services, Inc.
Entity Title: Not reported
Affiliation Address: Not reported
Affiliation City: Not reported
Affiliation State: Not reported
Affiliation Country: Not reported
Affiliation Zip: Not reported
Affiliation Phone: Not reported

Affiliation Type Desc: Facility Mailing Address
Entity Name: Mailing Address
Entity Title: Not reported
Affiliation Address: 4550 Towne Centre Ct
Affiliation City: San Diego
Affiliation State: CA
Affiliation Country: Not reported
Affiliation Zip: 92121
Affiliation Phone: Not reported

Affiliation Type Desc: Identification Signer
Entity Name: James Rolke
Entity Title: Chief Scientific Officer
Affiliation Address: Not reported
Affiliation City: Not reported
Affiliation State: Not reported
Affiliation Country: Not reported
Affiliation Zip: Not reported
Affiliation Phone: Not reported

Affiliation Type Desc: Property Owner
Entity Name: BMR-Axiom LP
Entity Title: Not reported
Affiliation Address: 17190 Bernardo Drive
Affiliation City: San Diego
Affiliation State: CA
Affiliation Country: United States
Affiliation Zip: 92121
Affiliation Phone: (858) 207-5857

Affiliation Type Desc: CUPA District

Map ID
Direction
Distance
Elevation

MAP FINDINGS

Site

Database(s)

EDR ID Number
EPA ID Number

LA JOLLA PHARMACEUTICAL COMPANY (Continued)

S113176727

Entity Name: San Diego County Env Health
Entity Title: Not reported
Affiliation Address: PO Box 129261
Affiliation City: San Diego
Affiliation State: CA
Affiliation Country: Not reported
Affiliation Zip: 92112-9261
Affiliation Phone: (858) 505-6880

Affiliation Type Desc: Environmental Contact
Entity Name: Kate Stemmer
Entity Title: Not reported
Affiliation Address: 4550 Towne Centre Ct
Affiliation City: San Diego
Affiliation State: CA
Affiliation Country: Not reported
Affiliation Zip: 92121
Affiliation Phone: Not reported

Affiliation Type Desc: Legal Owner
Entity Name: La Jolla Pharmaceutical Company
Entity Title: Not reported
Affiliation Address: 4550 Towne Centre Ct
Affiliation City: San Diego
Affiliation State: CA
Affiliation Country: United States
Affiliation Zip: 92121
Affiliation Phone: (858) 216-4149

Affiliation Type Desc: Operator
Entity Name: La Jolla Pharmaceutical Company
Entity Title: Not reported
Affiliation Address: Not reported
Affiliation City: Not reported
Affiliation State: Not reported
Affiliation Country: Not reported
Affiliation Zip: Not reported
Affiliation Phone: (858) 216-4149

Affiliation Type Desc: Parent Corporation
Entity Name: La Jolla Pharmaceutical Company
Entity Title: Not reported
Affiliation Address: Not reported
Affiliation City: Not reported
Affiliation State: Not reported
Affiliation Country: Not reported
Affiliation Zip: Not reported
Affiliation Phone: Not reported

Map ID
Direction
Distance
Elevation

MAP FINDINGS

Site

Database(s)

EDR ID Number
EPA ID Number

C13
WSW
< 1/8
0.090 mi.
476 ft.

BMR - TOWNE CENTRE COURT LP
4550 TOWNE CENTRE CT
SAN DIEGO, CA 92121

AST **A100417736**
N/A

Site 3 of 3 in cluster C

Relative:
Higher

AST:

Actual:
388 ft.

Name: BMR - TOWNE CENTRE COURT LP
Address: 4550 TOWNE CENTRE CT
City/Zip: SAN DIEGO,92121
Certified Unified Program Agencies: Not reported
Owner: BMR- Towne Centre Court LP
Total Gallons: Not reported
CERSID: 10509436
Facility ID: 37-000-001411
Business Name: BMR - Towne Centre Court LP
Phone: 858-485-9840
Fax: 858-485-9843
Mailing Address: 17190 Bernardo Center Drive
Mailing Address City: San Diego
Mailing Address State: CA
Mailing Address Zip Code: 92128
Operator Name: BMR-Towne Centre Court LP
Operator Phone: 858-207-2515
Owner Phone: 858-485-9840
Owner Mail Address: 17190 Bernardo Center Dr.
Owner State: CA
Owner Zip Code: 92128
Owner Country: United States
Property Owner Name: BMR- Towne Centre Court LP
Property Owner Phone: 858-485-9840
Property Owner Mailing Address: 17190 Bernardo Center Drive
Property Owner City: San Diego
Property Owner Stat : CA
Property Owner Zip Code: 92128
Property Owner Country: United States
EPAID: Not reported

D14
NNE
< 1/8
0.108 mi.
572 ft.

ARIEL LIFE SYSTEMS INC
10110 SORRENTO VALLEY RD A
SAN DIEGO, CA 92122

RCRA-SQG **1000472809**
FINDS **CAD982432551**
ECHO

Site 1 of 4 in cluster D

Relative:
Lower

RCRA-SQG:

Actual:
97 ft.

Date form received by agency: 1990-09-10 00:00:00.0
Facility name: ARIEL LIFE SYSTEMS INC
Facility address: 10110 SORRENTO VALLEY RD A
SAN DIEGO, CA 92122
EPA ID: CAD982432551
Mailing address: P O BOX 1169
LA JOLLA, CA 92038
Contact: ENVIRONMENTAL MANAGER
Contact address: 10110 SORRENTO VALLEY RD A
SAN DIEGO, CA 92122
Contact country: US
Contact telephone: 619-455-5259
Contact email: Not reported
EPA Region: 09
Classification: Small Small Quantity Generator

Map ID
Direction
Distance
Elevation

MAP FINDINGS

Site

Database(s)

EDR ID Number
EPA ID Number

ARIEL LIFE SYSTEMS INC (Continued)

1000472809

Description: Handler: generates more than 100 and less than 1000 kg of hazardous waste during any calendar month and accumulates less than 6000 kg of hazardous waste at any time; or generates 100 kg or less of hazardous waste during any calendar month, and accumulates more than 1000 kg of hazardous waste at any time

Owner/Operator Summary:

Owner/operator name: NOT REQUIRED
Owner/operator address: NOT REQUIRED
NOT REQUIRED, ME 99999
Owner/operator country: Not reported
Owner/operator telephone: 415-555-1212
Owner/operator email: Not reported
Owner/operator fax: Not reported
Owner/operator extension: Not reported
Legal status: Private
Owner/Operator Type: Operator
Owner/Op start date: Not reported
Owner/Op end date: Not reported

Owner/operator name: SAFETY KLEEN CORP
Owner/operator address: NOT REQUIRED
NOT REQUIRED, ME 99999
Owner/operator country: Not reported
Owner/operator telephone: 415-555-1212
Owner/operator email: Not reported
Owner/operator fax: Not reported
Owner/operator extension: Not reported
Legal status: Private
Owner/Operator Type: Owner
Owner/Op start date: Not reported
Owner/Op end date: Not reported

Handler Activities Summary:

U.S. importer of hazardous waste: No
Mixed waste (haz. and radioactive): No
Recycler of hazardous waste: No
Transporter of hazardous waste: No
Treater, storer or disposer of HW: No
Underground injection activity: No
On-site burner exemption: No
Furnace exemption: No
Used oil fuel burner: No
Used oil processor: No
User oil refiner: No
Used oil fuel marketer to burner: No
Used oil Specification marketer: No
Used oil transfer facility: No
Used oil transporter: No

Violation Status: No violations found

FINDS:

Registry ID: 110002810619

Environmental Interest/Information System

Map ID
Direction
Distance
Elevation

MAP FINDINGS

Site

Database(s)

EDR ID Number
EPA ID Number

ARIEL LIFE SYSTEMS INC (Continued)

1000472809

RCRAInfo is a national information system that supports the Resource Conservation and Recovery Act (RCRA) program through the tracking of events and activities related to facilities that generate, transport, and treat, store, or dispose of hazardous waste. RCRAInfo allows RCRA program staff to track the notification, permit, compliance, and corrective action activities required under RCRA.

[Click this hyperlink](#) while viewing on your computer to access additional FINDS: detail in the EDR Site Report.

ECHO:

Envid: 1000472809
Registry ID: 110002810619
DFR URL: <http://echo.epa.gov/detailed-facility-report?fid=110002810619>

D15
NNE
< 1/8
0.111 mi.
587 ft.

SCRIPPS CENTRAL PRODUCTION PHARMACY CENTER
10130 SORRENTO VALLEY ROAD
SAN DIEGO, CA 92121

RCRA-LQG 1019899545
CAR000266080

Site 2 of 4 in cluster D

Relative:
Lower
Actual:
99 ft.

RCRA-LQG:
Date form received by agency: 2018-08-24 00:00:00.0
Facility name: SCRIPPS CENTRAL PRODUCTION PHARMACY CENTER
Facility address: 10130 SORRENTO VALLEY ROAD
SAN DIEGO, CA 92121
EPA ID: CAR000266080
Mailing address: SORRENTO VALLEY ROAD
SAN DIEGO, CA 92121
Contact: MICHAEL T MORRIS
Contact address: CAMPUS POINT DRIVE MAIL DROP: CPA255
SAN DIEGO, CA 92121
Contact country: US
Contact telephone: 858-361-7958
Contact email: MORRIS.MICHAEL@SCRIPPSHEALTH.ORG
EPA Region: 09
Land type: Private
Classification: Large Quantity Generator
Description: Handler: generates 1,000 kg or more of hazardous waste during any calendar month; or generates more than 1 kg of acutely hazardous waste during any calendar month; or generates more than 100 kg of any residue or contaminated soil, waste or other debris resulting from the cleanup of a spill, into or on any land or water, of acutely hazardous waste during any calendar month; or generates 1 kg or less of acutely hazardous waste during any calendar month, and accumulates more than 1 kg of acutely hazardous waste at any time; or generates 100 kg or less of any residue or contaminated soil, waste or other debris resulting from the cleanup of a spill, into or on any land or water, of acutely hazardous waste during any calendar month, and accumulates more than 100 kg of that material at any time

Owner/Operator Summary:

Owner/operator name: SCRIPPS CENTRAL PRODUCTION PHARMACY CENTER
Owner/operator address: SORRENTO VALLEY ROAD
SAN DIEGO, CA 92121
Owner/operator country: US
Owner/operator telephone: 858-361-7958

Map ID
Direction
Distance
Elevation

MAP FINDINGS

Site

Database(s)

EDR ID Number
EPA ID Number

SCRIPPS CENTRAL PRODUCTION PHARMACY CENTER (Continued)

1019899545

Owner/operator email: MORRIS.MICHAEL@SCRIPPSHEALTH.ORG
Owner/operator fax: Not reported
Owner/operator extension: Not reported
Legal status: Private
Owner/Operator Type: Operator
Owner/Op start date: 2013-04-09 00:00:00.
Owner/Op end date: Not reported

Owner/operator name: SCRIPPS CENTRAL PRODUCTION PHARMACY CTR
Owner/operator address: Not reported
Not reported
Owner/operator country: US
Owner/operator telephone: Not reported
Owner/operator email: Not reported
Owner/operator fax: Not reported
Owner/operator extension: Not reported
Legal status: Private
Owner/Operator Type: Operator
Owner/Op start date: 2013-04-09 00:00:00.
Owner/Op end date: Not reported

Owner/operator name: SCRIPPS HEALTH
Owner/operator address: CAMPUS POINT DR
SAN DIEGO, CA 92121
Owner/operator country: US
Owner/operator telephone: 858-678-7767
Owner/operator email: Not reported
Owner/operator fax: Not reported
Owner/operator extension: Not reported
Legal status: Private
Owner/Operator Type: Owner
Owner/Op start date: 2013-04-09 00:00:00.
Owner/Op end date: Not reported

Owner/operator name: SCRIPPS HEALTH
Owner/operator address: CAMPUS POINT DRIVE
SAN DIEGO, CA 92121
Owner/operator country: US
Owner/operator telephone: 858-678-7200
Owner/operator email: MORRIS.MICHAEL@SCRIPPSHEALTH.ORG
Owner/operator fax: Not reported
Owner/operator extension: Not reported
Legal status: Private
Owner/Operator Type: Owner
Owner/Op start date: 2013-04-09 00:00:00.
Owner/Op end date: Not reported

Handler Activities Summary:

U.S. importer of hazardous waste: No
Mixed waste (haz. and radioactive): No
Recycler of hazardous waste: No
Transporter of hazardous waste: No
Treater, storer or disposer of HW: No
Underground injection activity: No
On-site burner exemption: No
Furnace exemption: No
Used oil fuel burner: No

Map ID
Direction
Distance
Elevation

MAP FINDINGS

Site

Database(s)

EDR ID Number
EPA ID Number

SCRIPPS CENTRAL PRODUCTION PHARMACY CENTER (Continued)

1019899545

Used oil processor: No
User oil refiner: No
Used oil fuel marketer to burner: No
Used oil Specification marketer: No
Used oil transfer facility: No
Used oil transporter: No

Historical Generators:

Date form received by agency: 2016-07-05 00:00:00.0
Site name: SCRIPPS CENTRAL PRODUCTION PHARMACY CENTER
Classification: Large Quantity Generator

Hazardous Waste Summary:

. Waste code: 311
. Waste name: Pharmaceutical waste

. Waste code: D001
. Waste name: IGNITABLE WASTE

. Waste code: D005
. Waste name: BARIUM

. Waste code: D007
. Waste name: CHROMIUM

. Waste code: D011
. Waste name: SILVER

. Waste code: D013
. Waste name: LINDANE (1,2,3,4,5,6-HEXA-CHLOROCYCLOHEXANE, GAMMA ISOMER)

. Waste code: D024
. Waste name: M-CRESOL

. Waste code: P001
. Waste name: 2H-1-BENZOPYRAN-2-ONE, 4-HYDROXY-3-(3-OXO-1-PHENYLBUTYL)-, & SALTS, WHEN PRESENT AT CONCENTRATIONS GREATER THAN 0.3% (OR) WARFARIN, & SALTS, WHEN PRESENT AT CONCENTRATIONS GREATER THAN 0.3%

. Waste code: P042
. Waste name: 1,2-BENZENEDIOL, 4-[1-HYDROXY-2-(METHYLAMINO)ETHYL]-, (R)- (OR) EPINEPHRINE

. Waste code: P075
. Waste name: NICOTINE, & SALTS (OR) PYRIDINE, 3-(1-METHYL-2-PYRROLIDINYL)-,(S)-, & SALTS

. Waste code: P081
. Waste name: 1,2,3-PROPANETRIOL, TRINITRATE (R) (OR) NITROGLYCERINE (R)

. Waste code: U002
. Waste name: 2-PROPANONE (I) (OR) ACETONE (I)

. Waste code: U010
. Waste name: AZIRINO [2',3':3,4]PYRROLO[1,2-A]INDOLE-4,7-DIONE,

Map ID
Direction
Distance
Elevation

MAP FINDINGS

Site

Database(s)

EDR ID Number
EPA ID Number

SCRIPPS CENTRAL PRODUCTION PHARMACY CENTER (Continued)

1019899545

6-AMINO-8-[[[(AMINOCARBONYL)OXY]METHYL]-1,1A,2,8,8A,8B-HEXAHYDRO-8A-MET
HOXY-5-METHYL-, [1AS-(1AALPHA, 8BETA, 8AALPHA, 8BALPHA)]- (OR)
MITOMYCIN C

- . Waste code: U035
 - . Waste name: BENZENE BUTANOIC ACID, 4-[BIS(2-CHLOROETHYL)AMINO]- (OR) CHLORAMBUCIL

 - . Waste code: U044
 - . Waste name: CHLOROFORM (OR) METHANE, TRICHLORO-

 - . Waste code: U048
 - . Waste name: O-CHLOROPHENOL (OR) PHENOL, 2-CHLORO-

 - . Waste code: U058
 - . Waste name: 2H-1,3,2-OXAZAPHOSPHORIN-2-AMINE, N,N-BIS(2-CHLOROETHYL)TETRAHYDRO-,
2-OXIDE (OR) CYCLOPHOSPHAMIDE

 - . Waste code: U089
 - . Waste name: DIETHYLSTILBESTEROL (OR) PHENOL, 4,4'-(1,2-DIETHYL-1,2-ETHENEDIYL)BIS,
(E)-

 - . Waste code: U122
 - . Waste name: FORMALDEHYDE

 - . Waste code: U129
 - . Waste name: CYCLOHEXANE, 1,2,3,4,5,6-HEXACHLORO-, (1ALPHA, 2ALPHA, 3BETA, 4ALPHA,
5ALPHA, 6BETA)- (OR) LINDANE

 - . Waste code: U132
 - . Waste name: HEXACHLOROPHENE (OR) PHENOL, 2,2'-METHYLENEBIS[3,4,6-TRICHLORO-

 - . Waste code: U150
 - . Waste name: L-PHENYLALANINE, 4-[BIS(2-CHLOROETHYL)AMINO]- (OR) MELPHALAN

 - . Waste code: U188
 - . Waste name: PHENOL

 - . Waste code: U200
 - . Waste name: RESERPINE (OR) YOHIMBAN-16-CARBOXYLIC ACID,
11,17-DIMETHOXY-18-[(3,4,5-TRIMETHOXYBENZOYL)OXY]-, METHYL ESTER,
(3BETA, 16BETA, 17ALPHA, 18BETA, 20ALPHA)-

 - . Waste code: U210
 - . Waste name: ETHENE, TETRACHLORO- (OR) TETRACHLOROETHYLENE

 - . Waste code: U237
 - . Waste name: 2,4-(1H,3H)-PYRIMIDINEDIONE, 5-[BIS(2-CHLOROETHYL)AMINO]- (OR) URACIL
MUSTARD

 - . Waste code: U248
 - . Waste name: 2H-1-BENZOPYRAN-2-ONE, 4-HYDROXY-3-(3-OXO-1-PHENYL-BUTYL)-, & SALTS,
WHEN PRESENT AT CONCENTRATIONS OF 0.3% OR LESS (OR) WARFARIN, & SALTS,
WHEN PRESENT AT CONCENTRATIONS OF 0.3% OR LESS
- Violation Status: No violations found

Map ID
Direction
Distance
Elevation

MAP FINDINGS

Site

Database(s)

EDR ID Number
EPA ID Number

D16
NNE
< 1/8
0.111 mi.
587 ft.

SCRIPPS HEALTH PRODUCTION PHARMACY CENTER
10130 SORRENTO VALLEY ROAD
SAN DIEGO, CA 92121

RCRA-LQG 1019322566
CAL000384338

Site 3 of 4 in cluster D

Relative:
Lower

RCRA-LQG:

Actual:
99 ft.

Date form received by agency: 2016-03-01 00:00:00.0
Facility name: SCRIPPS HEALTH PRODUCTION PHARMACY CENTER
Facility address: 10130 SORRENTO VALLEY ROAD
SAN DIEGO, CA 92121
EPA ID: CAL000384338
Mailing address: SORRENTO VALLEY ROAD
SAN DIEGO, CA 92121
Contact: MICHAEL T MORRIS
Contact address: CAMPUS POINT DRIVE (AX255)
SAN DIEGO, CA 92121
Contact country: US
Contact telephone: 858-361-9758
Contact email: MORRIS.MICHAEL@SCRIPPSHEALTH.ORG
EPA Region: 09
Classification: Large Quantity Generator
Description: Handler: generates 1,000 kg or more of hazardous waste during any calendar month; or generates more than 1 kg of acutely hazardous waste during any calendar month; or generates more than 100 kg of any residue or contaminated soil, waste or other debris resulting from the cleanup of a spill, into or on any land or water, of acutely hazardous waste during any calendar month; or generates 1 kg or less of acutely hazardous waste during any calendar month, and accumulates more than 1 kg of acutely hazardous waste at any time; or generates 100 kg or less of any residue or contaminated soil, waste or other debris resulting from the cleanup of a spill, into or on any land or water, of acutely hazardous waste during any calendar month, and accumulates more than 100 kg of that material at any time

Owner/Operator Summary:

Owner/operator name: SCRIPPS HEALTH
Owner/operator address: CAMPUS POINT DRIVE
SAN DIEGO, CA 92121
Owner/operator country: US
Owner/operator telephone: 858-678-7767
Owner/operator email: Not reported
Owner/operator fax: Not reported
Owner/operator extension: Not reported
Legal status: Private
Owner/Operator Type: Owner
Owner/Op start date: 2013-04-09 00:00:00.
Owner/Op end date: Not reported

Owner/operator name: SCRIPPS CENTRAL PRODUCTION PHARMACY CTR
Owner/operator address: Not reported
Not reported
Owner/operator country: Not reported
Owner/operator telephone: Not reported
Owner/operator email: Not reported
Owner/operator fax: Not reported
Owner/operator extension: Not reported
Legal status: Private
Owner/Operator Type: Operator

Map ID
Direction
Distance
Elevation

MAP FINDINGS

Site

Database(s)

EDR ID Number
EPA ID Number

SCRIPPS HEALTH PRODUCTION PHARMACY CENTER (Continued)

1019322566

Owner/Op start date: 2013-04-09 00:00:00.
Owner/Op end date: Not reported

Handler Activities Summary:

U.S. importer of hazardous waste: No
Mixed waste (haz. and radioactive): No
Recycler of hazardous waste: No
Transporter of hazardous waste: No
Treater, storer or disposer of HW: No
Underground injection activity: No
On-site burner exemption: No
Furnace exemption: No
Used oil fuel burner: No
Used oil processor: No
User oil refiner: No
Used oil fuel marketer to burner: No
Used oil Specification marketer: No
Used oil transfer facility: No
Used oil transporter: No

Hazardous Waste Summary:

. Waste code: 311
. Waste name: Pharmaceutical waste

. Waste code: D001
. Waste name: IGNITABLE WASTE

. Waste code: D005
. Waste name: BARIUM

. Waste code: D007
. Waste name: CHROMIUM

. Waste code: D011
. Waste name: SILVER

. Waste code: D013
. Waste name: LINDANE (1,2,3,4,5,6-HEXA-CHLOROCYCLOHEXANE, GAMMA ISOMER)

. Waste code: D024
. Waste name: M-CRESOL

. Waste code: P001
. Waste name: 2H-1-BENZOPYRAN-2-ONE, 4-HYDROXY-3-(3-OXO-1-PHENYLBUTYL)-, & SALTS, WHEN PRESENT AT CONCENTRATIONS GREATER THAN 0.3% (OR) WARFARIN, & SALTS, WHEN PRESENT AT CONCENTRATIONS GREATER THAN 0.3%

. Waste code: P042
. Waste name: 1,2-BENZENEDIOL, 4-[1-HYDROXY-2-(METHYLAMINO)ETHYL]-, (R)- (OR) EPINEPHRINE

. Waste code: P075
. Waste name: NICOTINE, & SALTS (OR) PYRIDINE, 3-(1-METHYL-2-PYRROLIDINYL)-,(S)-, & SALTS

Map ID
Direction
Distance
Elevation

MAP FINDINGS

Site

Database(s)

EDR ID Number
EPA ID Number

SCRIPPS HEALTH PRODUCTION PHARMACY CENTER (Continued)

1019322566

. Waste code: P081
. Waste name: 1,2,3-PROPANETRIOL, TRINITRATE (R) (OR) NITROGLYCERINE (R)

. Waste code: U002
. Waste name: 2-PROPANONE (I) (OR) ACETONE (I)

. Waste code: U010
. Waste name: AZIRINO [2',3':3,4]PYRROLO[1,2-A]INDOLE-4,7-DIONE,
6-AMINO-8-[[[(AMINOCARBONYL)OXY]METHYL]-1,1A,2,8,8A,8B-HEXAHYDRO-8A-MET
HOXY-5-METHYL-, [1AS-(1AALPHA, 8BETA, 8AALPHA, 8BALPHA)]- (OR)
MITOMYCIN C

. Waste code: U035
. Waste name: BENZENEBUTANOIC ACID, 4-[BIS(2-CHLOROETHYL)AMINO]- (OR) CHLORAMBUCIL

. Waste code: U044
. Waste name: CHLOROFORM (OR) METHANE, TRICHLORO-

. Waste code: U048
. Waste name: O-CHLOROPHENOL (OR) PHENOL, 2-CHLORO-

. Waste code: U058
. Waste name: 2H-1,3,2-OXAZAPHOSPHORIN-2-AMINE, N,N-BIS(2-CHLOROETHYL)TETRAHYDRO-,
2-OXIDE (OR) CYCLOPHOSPHAMIDE

. Waste code: U089
. Waste name: DIETHYLSTILBESTEROL (OR) PHENOL, 4,4'-(1,2-DIETHYL-1,2-ETHENEDIYL)BIS,
(E)-

. Waste code: U122
. Waste name: FORMALDEHYDE

. Waste code: U129
. Waste name: CYCLOHEXANE, 1,2,3,4,5,6-HEXACHLORO-, (1ALPHA, 2ALPHA, 3BETA, 4ALPHA,
5ALPHA, 6BETA)- (OR) LINDANE

. Waste code: U132
. Waste name: HEXACHLOROPHENE (OR) PHENOL, 2,2'-METHYLENEBIS[3,4,6-TRICHLORO-

. Waste code: U150
. Waste name: L-PHENYLALANINE, 4-[BIS(2-CHLOROETHYL)AMINO]- (OR) MELPHALAN

. Waste code: U182
. Waste name: 1,3,5-TRIOXANE, 2,4,6-TRIMETHYL- (OR) PARALDEHYDE

. Waste code: U188
. Waste name: PHENOL

. Waste code: U200
. Waste name: RESERPINE (OR) YOHIMBAN-16-CARBOXYLIC ACID,
11,17-DIMETHOXY-18-[[3,4,5-TRIMETHOXYBENZOYL)OXY]-, METHYL ESTER,
(3BETA, 16BETA, 17ALPHA, 18BETA, 20ALPHA)-

. Waste code: U210
. Waste name: ETHENE, TETRACHLORO- (OR) TETRACHLOROETHYLENE

. Waste code: U237

Map ID
Direction
Distance
Elevation

MAP FINDINGS

Site

Database(s)

EDR ID Number
EPA ID Number

SCRIPPS HEALTH PRODUCTION PHARMACY CENTER (Continued)

1019322566

- . Waste name: 2,4-(1H,3H)-PYRIMIDINEDIONE, 5-[BIS(2-CHLOROETHYL)AMINO]- (OR) URACIL MUSTARD
- . Waste code: U248
- . Waste name: 2H-1-BENZOPYRAN-2-ONE, 4-HYDROXY-3-(3-OXO-1-PHENYL-BUTYL)-, & SALTS, WHEN PRESENT AT CONCENTRATIONS OF 0.3% OR LESS (OR) WARFARIN, & SALTS, WHEN PRESENT AT CONCENTRATIONS OF 0.3% OR LESS

Biennial Reports:

Last Biennial Reporting Year: 2017

Annual Waste Handled:

- Waste code: D001
- Waste name: IGNITABLE HAZARDOUS WASTES ARE THOSE WASTES WHICH HAVE A FLASHPOINT OF LESS THAN 140 DEGREES FAHRENHEIT AS DETERMINED BY A PENSKEY-MARTENS CLOSED CUP FLASH POINT TESTER. ANOTHER METHOD OF DETERMINING THE FLASH POINT OF A WASTE IS TO REVIEW THE MATERIAL SAFETY DATA SHEET, WHICH CAN BE OBTAINED FROM THE MANUFACTURER OR DISTRIBUTOR OF THE MATERIAL. LACQUER THINNER IS AN EXAMPLE OF A COMMONLY USED SOLVENT WHICH WOULD BE CONSIDERED AS IGNITABLE HAZARDOUS WASTE.
- Amount (Lbs): 10895
- Waste code: D005
- Waste name: BARIUM
- Amount (Lbs): 10895
- Waste code: D007
- Waste name: CHROMIUM
- Amount (Lbs): 10895
- Waste code: D011
- Waste name: SILVER
- Amount (Lbs): 10895
- Waste code: D013
- Waste name: LINDANE
- Amount (Lbs): 10895
- Waste code: D024
- Waste name: M-CRESOL
- Amount (Lbs): 10895
- Waste code: P001
- Waste name: 2H-1-BENZOPYRAN-2-ONE, 4-HYDROXY-3-(3-OXO-1-PHENYLBUTYL)-, & SALTS, WHEN PRESENT AT CONCENTRATIONS GREATER THAN 0.3%
- Amount (Lbs): 10895
- Waste code: P042
- Waste name: 1,2-BENZENEDIOL, 4-[1-HYDROXY-2-(METHYLAMINO)ETHYL]-, (R)-
- Amount (Lbs): 10895
- Waste code: P075
- Waste name: NICOTINE, & SALTS
- Amount (Lbs): 10895
- Waste code: P081
- Waste name: NITROGLYCERINE (R)

Map ID
Direction
Distance
Elevation

MAP FINDINGS

Site

Database(s)

EDR ID Number
EPA ID Number

SCRIPPS HEALTH PRODUCTION PHARMACY CENTER (Continued)

1019322566

Amount (Lbs):	10895
Waste code:	U002
Waste name:	ACETONE (l)
Amount (Lbs):	10895
Waste code:	U010
Waste name:	AZIRINO[2',3':3,4]PYRROLO[1,2-A]INDOLE-4,7-DIONE, 6-AMINO-8-[[[(AMINOCARBONYLOXY)METHYL]- 1,1A,2,8,8A,8B-HEXAHYDRO-8A-METHOXY-5-METHYL-, [1AS-(1AALPHA, 8BETA,8AALPHA,8BALPHA)]-
Amount (Lbs):	10895
Waste code:	U035
Waste name:	BENZENE BUTANOIC ACID, 4-[BIS(2-CHLOROETHYL)AMINO]-
Amount (Lbs):	10895
Waste code:	U044
Waste name:	CHLOROFORM
Amount (Lbs):	10895
Waste code:	U048
Waste name:	O-CHLOROPHENOL
Amount (Lbs):	8938
Waste code:	U058
Waste name:	CYCLOPHOSPHAMIDE
Amount (Lbs):	10895
Waste code:	U089
Waste name:	DIETHYLSTILBESTEROL
Amount (Lbs):	10895
Waste code:	U122
Waste name:	FORMALDEHYDE
Amount (Lbs):	10895
Waste code:	U129
Waste name:	CYCLOHEXANE, 1,2,3,4,5,6-HEXACHLORO-, (1ALPHA,2ALPHA,3BETA,4ALPHA,5ALPHA,6BETA)-
Amount (Lbs):	10895
Waste code:	U132
Waste name:	HEXACHLOROPHENE
Amount (Lbs):	10895
Waste code:	U150
Waste name:	MELPHALAN
Amount (Lbs):	10895
Waste code:	U182
Waste name:	PARALDEHYDE
Amount (Lbs):	1957
Waste code:	U188
Waste name:	PHENOL
Amount (Lbs):	1957

Map ID
Direction
Distance
Elevation

MAP FINDINGS

Site

Database(s)

EDR ID Number
EPA ID Number

SCRIPPS HEALTH PRODUCTION PHARMACY CENTER (Continued)

1019322566

Waste code: U200
Waste name: RESERPINE
Amount (Lbs): 1957

Waste code: U210
Waste name: ETHENE, TETRACHLORO-
Amount (Lbs): 1957

Waste code: U237
Waste name: 2,4-(1H,3H)-PYRIMIDINEDIONE, 5-[BIS(2-CHLOROETHYL)AMINO]-
Amount (Lbs): 1957

Waste code: U248
Waste name: 2H-1-BENZOPYRAN-2-ONE, 4-HYDROXY-3-(3-OXO-1-PHENYL-BUTYL)-, & SALTS,
WHEN PRESENT AT CONCENTRATIONS OF 0.3% OR LESS
Amount (Lbs): 1957

Violation Status: No violations found

**D17
NNE
< 1/8
0.111 mi.
587 ft.**

**OPTIMER PHARMACEUTICALS
10130 SORRENTO VALLEY RD
SAN DIEGO, CA 92121**

**San Diego Co. HMMD
CERS HAZ WASTE
CERS**

**S106063390
N/A**

Site 4 of 4 in cluster D

**Relative:
Lower
Actual:
99 ft.**

HMMD SAN DIEGO:
Name: OPTIMER PHARMACEUTICALS
Address: 10130 SORRENTO VALLEY RD
City,State,Zip: SAN DIEGO, CA 92121
Permit Number: 131908
Business Type: 6HK67
EPA Id Number: CAL000219750
APN: 343-130-16-00
Last HMMD Inspection: 01/18/2001
Facility Telephone: 858-909-0736
Permit Status: INAC
Permit Expiration: 04/30/2001
Date Last Updated: 11/02/2012
Facility Owner: OPTIMER PHARMACEUTICALS, INC
Facility Mailing Address: 10130 SORRENTO VALLEY RD #D
Facility Mailing City: SAN DIEGO
Facility Mailing State: CA
Facility Mailing Zip: 92121-
UST Owner: Not reported
Handle Regulated Hazmat: Not reported
Own Or Operate UST: Not reported
Subject To APSA: Not reported
Generate Haz Waste: Y
Treat Haz Waste: Not reported
Generate Medical Waste: Not reported

CERS HAZ WASTE:

Name: SCRIPPS CENTRAL PHARMACY PRODUCTION CENTER
Address: 10130 SORRENTO VALLEY RD
City,State,Zip: SAN DIEGO, CA 92121
Site ID: 65943
CERS ID: 10389880

Map ID
Direction
Distance
Elevation

MAP FINDINGS

Site

Database(s)

EDR ID Number
EPA ID Number

OPTIMER PHARMACEUTICALS (Continued)

S106063390

CERS Description: Hazardous Waste Generator

Name: SCRIPPS CENTRAL PHARMACY PRODUCTION CENTER
Address: 10130 SORRENTO VALLEY RD
City,State,Zip: SAN DIEGO, CA 92121
Site ID: 65943
CERS ID: 10389880
CERS Description: RCRA LQ HW Generator

CERS:
Name: SCRIPPS CENTRAL PHARMACY PRODUCTION CENTER
Address: 10130 SORRENTO VALLEY RD
City,State,Zip: SAN DIEGO, CA 92121
Site ID: 65943
CERS ID: 10389880
CERS Description: Chemical Storage Facilities

Evaluation:
Eval General Type: Compliance Evaluation Inspection
Eval Date: 10-21-2014
Violations Found: No
Eval Type: Routine done by local agency
Eval Notes: Inspector: Central HC007 Inspection ID:5144011
Eval Division: San Diego County Department of Env Health
Eval Program: HMRRP
Eval Source: CERS

Eval General Type: Compliance Evaluation Inspection
Eval Date: 11-16-2016
Violations Found: No
Eval Type: Routine done by local agency
Eval Notes: Inspector: Thai Darren Inspection ID:5533217
Eval Division: San Diego County Department of Env Health
Eval Program: HW
Eval Source: CERS

Eval General Type: Compliance Evaluation Inspection
Eval Date: 10-21-2014
Violations Found: No
Eval Type: Routine done by local agency
Eval Notes: Inspector: Central HC007 Inspection ID:5144011
Eval Division: San Diego County Department of Env Health
Eval Program: HW
Eval Source: CERS

Eval General Type: Compliance Evaluation Inspection
Eval Date: 12-27-2018
Violations Found: No
Eval Type: Routine done by local agency
Eval Notes: Inspector: Paras Kathryn Inspection ID:6044245
Eval Division: San Diego County Department of Env Health
Eval Program: HMRRP
Eval Source: CERS

Eval General Type: Compliance Evaluation Inspection
Eval Date: 11-16-2016
Violations Found: No

Map ID
Direction
Distance
Elevation

MAP FINDINGS

Site

Database(s)

EDR ID Number
EPA ID Number

OPTIMER PHARMACEUTICALS (Continued)

S106063390

Eval Type: Routine done by local agency
Eval Notes: Inspector: Thai Darren Inspection ID:5533217
Eval Division: San Diego County Department of Env Health
Eval Program: HWLQG
Eval Source: CERS

Eval General Type: Compliance Evaluation Inspection
Eval Date: 12-27-2018
Violations Found: No
Eval Type: Routine done by local agency
Eval Notes: Inspector: Paras Kathryn Inspection ID:6044245
Eval Division: San Diego County Department of Env Health
Eval Program: HWLQG
Eval Source: CERS

Eval General Type: Compliance Evaluation Inspection
Eval Date: 11-16-2016
Violations Found: No
Eval Type: Routine done by local agency
Eval Notes: Inspector: Thai Darren Inspection ID:5533217
Eval Division: San Diego County Department of Env Health
Eval Program: HMRRP
Eval Source: CERS

Eval General Type: Compliance Evaluation Inspection
Eval Date: 12-27-2018
Violations Found: No
Eval Type: Routine done by local agency
Eval Notes: Inspector: Paras Kathryn Inspection ID:6044245
Eval Division: San Diego County Department of Env Health
Eval Program: HW
Eval Source: CERS

Coordinates:
Site ID: 65943
Facility Name: SCRIPPS CENTRAL PHARMACY PRODUCTION CENTER
Env Int Type Code: HWG
Program ID: 10389880
Coord Name: Not reported
Ref Point Type Desc: Center of a facility or station.
Latitude: 32.888840
Longitude: -117.208040

Affiliation:
Affiliation Type Desc: Document Preparer
Entity Name: Michael Morris
Entity Title: Not reported
Affiliation Address: Not reported
Affiliation City: Not reported
Affiliation State: Not reported
Affiliation Country: Not reported
Affiliation Zip: Not reported
Affiliation Phone: Not reported

Affiliation Type Desc: Operator
Entity Name: Scripps Central Pharmacy Production Center

Map ID
Direction
Distance
Elevation

MAP FINDINGS

Site

Database(s)

EDR ID Number
EPA ID Number

OPTIMER PHARMACEUTICALS (Continued)

S106063390

Entity Title: Not reported
Affiliation Address: Not reported
Affiliation City: Not reported
Affiliation State: Not reported
Affiliation Country: Not reported
Affiliation Zip: Not reported
Affiliation Phone: (858) 622-2887

Affiliation Type Desc: Identification Signer
Entity Name: MICHAEL MORRIS
Entity Title: SAFETY OFFICER
Affiliation Address: Not reported
Affiliation City: Not reported
Affiliation State: Not reported
Affiliation Country: Not reported
Affiliation Zip: Not reported
Affiliation Phone: Not reported

Affiliation Type Desc: Legal Owner
Entity Name: SCRIPPS HEALTH
Entity Title: Not reported
Affiliation Address: 10140 Campus Point Drive
Affiliation City: San Diego
Affiliation State: CA
Affiliation Country: United States
Affiliation Zip: 92121
Affiliation Phone: (858) 678-7767

Affiliation Type Desc: Parent Corporation
Entity Name: SCRIPPS HEALTH
Entity Title: Not reported
Affiliation Address: Not reported
Affiliation City: Not reported
Affiliation State: Not reported
Affiliation Country: Not reported
Affiliation Zip: Not reported
Affiliation Phone: Not reported

Affiliation Type Desc: Environmental Contact
Entity Name: Michael Morris
Entity Title: Not reported
Affiliation Address: 10140 Campus Point Drive (CPA-255)
Affiliation City: San Diego
Affiliation State: CA
Affiliation Country: Not reported
Affiliation Zip: 92121
Affiliation Phone: Not reported

Affiliation Type Desc: CUPA District
Entity Name: San Diego County Env Health
Entity Title: Not reported
Affiliation Address: PO Box 129261
Affiliation City: San Diego
Affiliation State: CA
Affiliation Country: Not reported
Affiliation Zip: 92112-9261
Affiliation Phone: (858) 505-6880

Map ID
 Direction
 Distance
 Elevation

MAP FINDINGS

Site

Database(s)

EDR ID Number
 EPA ID Number

OPTIMER PHARMACEUTICALS (Continued)

S106063390

Affiliation Type Desc:	Facility Mailing Address
Entity Name:	Mailing Address
Entity Title:	Not reported
Affiliation Address:	10130 Sorrento Valley Road, Ste A&B
Affiliation City:	San Diego
Affiliation State:	CA
Affiliation Country:	Not reported
Affiliation Zip:	92121
Affiliation Phone:	Not reported

E18
SW
1/8-1/4
0.130 mi.
686 ft.

FOUNDATION MEDICINE, INC.
4545 TOWNE CENTRE CT
SAN DIEGO, CA 92121

San Diego Co. HMMD
CERS HAZ WASTE
HAZNET
CERS

S109279702
N/A

Site 1 of 3 in cluster E

Relative:
Higher
Actual:
404 ft.

HMMD SAN DIEGO:	
Name:	NU VASIVE INC
Address:	4545 TOWNE CENTRE CT
City,State,Zip:	SAN DIEGO, CA 92121
Permit Number:	205451
Business Type:	6HK67
EPA Id Number:	CAL000293937
APN:	343-121-20-00
Last HMMD Inspection:	09/25/2009
Facility Telephone:	800-909-1800
Permit Status:	INAC
Permit Expiration:	10/31/2009
Date Last Updated:	11/02/2012
Facility Owner:	NUVASIVE INC
Facility Mailing Address:	4545 TOWNE CENTRE CT
Facility Mailing City:	SAN DIEGO
Facility Mailing State:	CA
Facility Mailing Zip:	92121
UST Owner:	Not reported
Handle Regulated Hazmat:	Y
Own Or Operate UST:	Not reported
Subject To APSA:	Not reported
Generate Haz Waste:	Y
Treat Haz Waste:	Not reported
Generate Medical Waste:	Not reported
Violations Inactive Permits:	
Permit Number:	205451
Update Date:	11/02/2012
Inspection Date:	02/01/2007
Violation Code:	6HV1017
Violation:	HMBP NOT CERTIFIED ANNUALLY
Violation Citation:	Business Plan not certified annually. 25505(d) & (e)(2)
Activity:	Inactive Permit
Permit Number:	205451
Update Date:	11/02/2012
Inspection Date:	02/01/2007
Violation Code:	6HV0227
Violation:	HAZWASTE TANK/CONTAINER W/O LABEL/DATE
Violation Citation:	Failed to properly label/date hazardous waste container &/or tank.

Map ID
Direction
Distance
Elevation

MAP FINDINGS

Site

Database(s)

EDR ID Number
EPA ID Number

FOUNDATION MEDICINE, INC. (Continued)

S109279702

66262.34(f)
Activity: Inactive Permit

Permit Number: 205451
Update Date: 11/02/2012
Inspection Date: 02/01/2007
Violation Code: 6HV0228
Violation: CONTAINER NOT KEPT CLOSED
Violation Citation: Failed to keep container closed. CFR 265.173
Activity: Inactive Permit

Permit Number: 205451
Update Date: 11/02/2012
Inspection Date: 02/01/2007
Violation Code: 6HV4351
Violation: LQG:MWMP NOT SUBMITTED TO HMD
Violation Citation: Medical Waste Management Plan has not been submitted to County HMD (Initial Submission/updates)(LQG). 117960, 117970
Activity: Inactive Permit

Permit Number: 205451
Update Date: 11/02/2012
Inspection Date: 02/01/2008
Violation Code: 6HV4303
Violation: SQG:NO MED WASTE DISPOSAL RECORDS
Violation Citation: Generator did not retain on file disposal receipts and/or tracking documents for waste shipped offsite for at least 2 years (SQG). 117945(b)
Activity: Inactive Permit

Permit Number: 205451
Update Date: 11/02/2012
Inspection Date: 02/01/2008
Violation Code: 6HV0138
Violation: NO TSDf SIGNED MANIFEST ONSITE
Violation Citation: Generator has not maintained the required signed copy of the hazardous waste manifest from the TSD facility on site for review. CCR 66262.40(a)
Activity: Inactive Permit

Name: NU VASIVE INC
Address: 4545 TOWNE CENTRE CT
City,State,Zip: SAN DIEGO, CA 92121
Permit Number: 205451
Business Type: 6HK67
EPA Id Number: CAL000293937
APN: 343-121-20-00
Last HMMD Inspection: 09/25/2009
Facility Telephone: 800-909-1800
Permit Status: INAC
Permit Expiration: 10/31/2009
Date Last Updated: 11/02/2012
Facility Owner: NUVASIVE INC
Facility Mailing Address: 4545 TOWNE CENTRE CT
Facility Mailing City: SAN DIEGO
Facility Mailing State: CA

Map ID
Direction
Distance
Elevation

MAP FINDINGS

Site

Database(s)

EDR ID Number
EPA ID Number

FOUNDATION MEDICINE, INC. (Continued)

S109279702

Facility Mailing Zip: 92121
UST Owner: Not reported
Handle Regulated Hazmat: Y
Own Or Operate UST: Not reported
Subject To APSA: Not reported
Generate Haz Waste: Y
Treat Haz Waste: Not reported
Generate Medical Waste: Not reported

Violations Inactive Permits:

Permit Number: 205451
Update Date: 11/02/2012
Inspection Date: 02/01/2007
Violation Code: 6HV1017
Violation: HMBP NOT CERTIFIED ANNUALLY
Violation Citation: Business Plan not certified annually. 25505(d) & (e)(2)
Activity: Inactive Permit

Permit Number: 205451
Update Date: 11/02/2012
Inspection Date: 02/01/2007
Violation Code: 6HV0227
Violation: HAZWASTE TANK/CONTAINER W/O LABEL/DATE
Violation Citation: Failed to properly label/date hazardous waste container &/or tank. 66262.34(f)
Activity: Inactive Permit

Permit Number: 205451
Update Date: 11/02/2012
Inspection Date: 02/01/2007
Violation Code: 6HV0228
Violation: CONTAINER NOT KEPT CLOSED
Violation Citation: Failed to keep container closed. CFR 265.173
Activity: Inactive Permit

Permit Number: 205451
Update Date: 11/02/2012
Inspection Date: 02/01/2007
Violation Code: 6HV4351
Violation: LQG:MWMP NOT SUBMITTED TO HMD
Violation Citation: Medical Waste Management Plan has not been submitted to County HMD (Initial Submission/updates)(LQG). 117960, 117970
Activity: Inactive Permit

Permit Number: 205451
Update Date: 11/02/2012
Inspection Date: 02/01/2008
Violation Code: 6HV4303
Violation: SQG:NO MED WASTE DISPOSAL RECORDS
Violation Citation: Generator did not retain on file disposal receipts and/or tracking documents for waste shipped offsite for at least 2 years (SQG). 117945(b)
Activity: Inactive Permit

Permit Number: 205451
Update Date: 11/02/2012
Inspection Date: 02/01/2008
Violation Code: 6HV0138

Map ID
Direction
Distance
Elevation

MAP FINDINGS

Site

Database(s)

EDR ID Number
EPA ID Number

FOUNDATION MEDICINE, INC. (Continued)

S109279702

Violation: NO TSDF SIGNED MANIFEST ONSITE
Violation Citation: Generator has not maintained the required signed copy of the hazardous waste manifest from the TSD facility on site for review. CCR 66262.40(a)
Activity: Inactive Permit

Name: NU VASIVE INC
Address: 4545 TOWNE CENTRE CT
City,State,Zip: SAN DIEGO, CA 92121
Permit Number: 205451
Business Type: 6HK67
EPA Id Number: CAL000293937
APN: 343-121-20-00
Last HMMD Inspection: 09/25/2009
Facility Telephone: 800-909-1800
Permit Status: INAC
Permit Expiration: 10/31/2009
Date Last Updated: 11/02/2012
Facility Owner: NUVASIVE INC
Facility Mailing Address: 4545 TOWNE CENTRE CT
Facility Mailing City: SAN DIEGO
Facility Mailing State: CA
Facility Mailing Zip: 92121
UST Owner: Not reported
Handle Regulated Hazmat: Y
Own Or Operate UST: Not reported
Subject To APSA: Not reported
Generate Haz Waste: Y
Treat Haz Waste: Not reported
Generate Medical Waste: Not reported

Violations Inactive Permits:

Permit Number: 205451
Update Date: 11/02/2012
Inspection Date: 02/01/2007
Violation Code: 6HV1017
Violation: HMBP NOT CERTIFIED ANNUALLY
Violation Citation: Business Plan not certified annually. 25505(d) & (e)(2)
Activity: Inactive Permit

Permit Number: 205451
Update Date: 11/02/2012
Inspection Date: 02/01/2007
Violation Code: 6HV0227
Violation: HAZWASTE TANK/CONTAINER W/O LABEL/DATE
Violation Citation: Failed to properly label/date hazardous waste container &/or tank. 66262.34(f)
Activity: Inactive Permit

Permit Number: 205451
Update Date: 11/02/2012
Inspection Date: 02/01/2007
Violation Code: 6HV0228
Violation: CONTAINER NOT KEPT CLOSED
Violation Citation: Failed to keep container closed. CFR 265.173
Activity: Inactive Permit

Map ID
Direction
Distance
Elevation

MAP FINDINGS

Site

Database(s)

EDR ID Number
EPA ID Number

FOUNDATION MEDICINE, INC. (Continued)

S109279702

Permit Number: 205451
Update Date: 11/02/2012
Inspection Date: 02/01/2007
Violation Code: 6HV4351
Violation: LQG:MWMP NOT SUBMITTED TO HMD
Violation Citation: Medical Waste Management Plan has not been submitted to County HMD (Initial Submission/updates)(LQG). 117960, 117970
Activity: Inactive Permit

Permit Number: 205451
Update Date: 11/02/2012
Inspection Date: 02/01/2008
Violation Code: 6HV4303
Violation: SQG:NO MED WASTE DISPOSAL RECORDS
Violation Citation: Generator did not retain on file disposal receipts and/or tracking documents for waste shipped offsite for at least 2 years (SQG). 117945(b)
Activity: Inactive Permit

Permit Number: 205451
Update Date: 11/02/2012
Inspection Date: 02/01/2008
Violation Code: 6HV0138
Violation: NO TSDF SIGNED MANIFEST ONSITE
Violation Citation: Generator has not maintained the required signed copy of the hazardous waste manifest from the TSD facility on site for review. CCR 66262.40(a)
Activity: Inactive Permit

CERS HAZ WASTE:

Name: FOUNDATION MEDICINE, INC.
Address: 4545 TOWNE CENTRE CT
City,State,Zip: SAN DIEGO, CA 92121
Site ID: 556978
CERS ID: 10670680
CERS Description: Hazardous Waste Generator

HAZNET:

Name: IGNYTA INC
Address: 4545 TOWNE CENTRE CT
Address 2: Not reported
City,State,Zip: SAN DIEGO, CA 92121
Year: 2017
Gepaid: CAL000417185
Contact: ED MARPLES
Telephone: 8582555959
Mailing Name: Not reported
Mailing Address: 4545 TOWNE CENTRE COURT
Gen County: 37
Waste Category: Oxygenated solvents (acetone, butanol, ethyl acetate, etc.)
TSD EPA ID: CAD044429835
TSD County: 19
Disposal Method: Storage, Bulking, And/Or Transfer Off Site--No Treatment/Reovery (H010-H129) Or (H131-H135)
Tons: 0.1815

Map ID
Direction
Distance
Elevation

MAP FINDINGS

Site

Database(s)

EDR ID Number
EPA ID Number

FOUNDATION MEDICINE, INC. (Continued)

S109279702

Additional Info:

Year: 2017
Shipment Date: 20170524
Creation Date: 7/30/2018 18:30:10
Receipt Date: 20170606
Manifest ID: 017330333JJK
Gen EPA ID: CAL000417185
Trans EPA ID: CAR000070540
Trans Name: ADVANCED CHEMICAL TRANSPORT INC (SV)
Trans 2 EPA ID: Not reported
Trans 2 Name: Not reported
TSDf EPA ID: NMD002208627
Trans Name: ADVANCED CHEMICAL TREATMENT
TSDf Alt EPA ID: Not reported
TSDf Alt Name: Not reported
Waste Code: 212
RCRA Code: F003
Meth Code: H141
Quantity Tons: 0.1815
Waste Quantity: 55
Quantity Unit: G
Additional Code 1: D001
Additional Code 2: Not reported
Additional Code 3: Not reported
Additional Code 4: Not reported
Additional Code 5: Not reported

Year: 2017
Shipment Date: 20170524
Creation Date: 7/30/2018 18:30:10
Receipt Date: 20170606
Manifest ID: 017330333JJK
Gen EPA ID: CAL000417185
Trans EPA ID: CAR000070540
Trans Name: ADVANCED CHEMICAL TRANSPORT INC (SV)
Trans 2 EPA ID: Not reported
Trans 2 Name: Not reported
TSDf EPA ID: NMD002208627
Trans Name: ADVANCED CHEMICAL TREATMENT
TSDf Alt EPA ID: Not reported
TSDf Alt Name: Not reported
Waste Code: 352
RCRA Code: F003
Meth Code: H141
Quantity Tons: 0.1
Waste Quantity: 200
Quantity Unit: P
Additional Code 1: F002
Additional Code 2: D038
Additional Code 3: D035
Additional Code 4: D022
Additional Code 5: Not reported

Year: 2017
Shipment Date: 20170524
Creation Date: 7/30/2018 18:30:10
Receipt Date: 20170606

Map ID
Direction
Distance
Elevation

MAP FINDINGS

Site

Database(s)

EDR ID Number
EPA ID Number

FOUNDATION MEDICINE, INC. (Continued)

S109279702

Manifest ID: 017330333JJK
Gen EPA ID: CAL000417185
Trans EPA ID: CAR000070540
Trans Name: ADVANCED CHEMICAL TRANSPORT INC (SV)
Trans 2 EPA ID: Not reported
Trans 2 Name: Not reported
TSDf EPA ID: NMD002208627
Trans Name: ADVANCED CHEMICAL TREATMENT
TSDf Alt EPA ID: Not reported
TSDf Alt Name: Not reported
Waste Code: 212
RCRA Code: F003
Meth Code: H141
Quantity Tons: 0.363
Waste Quantity: 110
Quantity Unit: G
Additional Code 1: D001
Additional Code 2: Not reported
Additional Code 3: Not reported
Additional Code 4: Not reported
Additional Code 5: Not reported

Year: 2017
Shipment Date: 20170928
Creation Date: 6/13/2018 18:30:51
Receipt Date: 20171004
Manifest ID: 017611616JJK
Gen EPA ID: CAL000417185
Trans EPA ID: CAR000070540
Trans Name: ADVANCED CHEMICAL TRANSPORT INC (SV)
Trans 2 EPA ID: Not reported
Trans 2 Name: Not reported
TSDf EPA ID: CAD044429835
Trans Name: CLEAN HARBORS WILMINGTON LLC
TSDf Alt EPA ID: Not reported
TSDf Alt Name: Not reported
Waste Code: 212
RCRA Code: F003
Meth Code: H141
Quantity Tons: 0.1815
Waste Quantity: 55
Quantity Unit: G
Additional Code 1: D002
Additional Code 2: D001
Additional Code 3: Not reported
Additional Code 4: Not reported
Additional Code 5: Not reported

Year: 2017
Shipment Date: 20170928
Creation Date: 7/12/2018 18:30:29
Receipt Date: 20171012
Manifest ID: 017611617JJK
Gen EPA ID: CAL000417185
Trans EPA ID: CAR000070540
Trans Name: ADVANCED CHEMICAL TRANSPORT INC (SV)
Trans 2 EPA ID: Not reported

Map ID
Direction
Distance
Elevation

MAP FINDINGS

Site

Database(s)

EDR ID Number
EPA ID Number

FOUNDATION MEDICINE, INC. (Continued)

S109279702

Trans 2 Name:	Not reported
TSDF EPA ID:	NMD002208627
Trans Name:	ADVANCED CHEMICAL TREATMENT
TSDF Alt EPA ID:	Not reported
TSDF Alt Name:	Not reported
Waste Code:	352
RCRA Code:	F003
Meth Code:	H141
Quantity Tons:	0.152
Waste Quantity:	304
Quantity Unit:	P
Additional Code 1:	F002
Additional Code 2:	D038
Additional Code 3:	D035
Additional Code 4:	D022
Additional Code 5:	Not reported
Year:	2017
Shipment Date:	20170928
Creation Date:	7/12/2018 18:30:29
Receipt Date:	20171012
Manifest ID:	017611617JJK
Gen EPA ID:	CAL000417185
Trans EPA ID:	CAR000070540
Trans Name:	ADVANCED CHEMICAL TRANSPORT INC (SV)
Trans 2 EPA ID:	Not reported
Trans 2 Name:	Not reported
TSDF EPA ID:	NMD002208627
Trans Name:	ADVANCED CHEMICAL TREATMENT
TSDF Alt EPA ID:	Not reported
TSDF Alt Name:	Not reported
Waste Code:	212
RCRA Code:	F003
Meth Code:	H141
Quantity Tons:	0.363
Waste Quantity:	110
Quantity Unit:	G
Additional Code 1:	D001
Additional Code 2:	Not reported
Additional Code 3:	Not reported
Additional Code 4:	Not reported
Additional Code 5:	Not reported
Year:	2017
Shipment Date:	20171129
Creation Date:	10/22/2018 18:30:08
Receipt Date:	20171215
Manifest ID:	003202679GBF
Gen EPA ID:	CAL000417185
Trans EPA ID:	CAR000070540
Trans Name:	ADVANCED CHEMICAL TRANSPORT
Trans 2 EPA ID:	CAD066151648
Trans 2 Name:	THOMAS GRAY & ASSOCIATES INC
TSDF EPA ID:	TXD982560294
Trans Name:	NSSI RECOVERY SERVICES INC
TSDF Alt EPA ID:	Not reported
TSDF Alt Name:	Not reported

Map ID
Direction
Distance
Elevation

MAP FINDINGS

Site

Database(s)

EDR ID Number
EPA ID Number

FOUNDATION MEDICINE, INC. (Continued)

S109279702

Waste Code:	214
RCRA Code:	F003
Meth Code:	H040
Quantity Tons:	0.0475
Waste Quantity:	95
Quantity Unit:	P
Additional Code 1:	D001
Additional Code 2:	Not reported
Additional Code 3:	Not reported
Additional Code 4:	Not reported
Additional Code 5:	Not reported
Year:	2017
Shipment Date:	20171129
Creation Date:	10/22/2018 18:30:08
Receipt Date:	20171215
Manifest ID:	003202680GBF
Gen EPA ID:	CAL000417185
Trans EPA ID:	CAR000070540
Trans Name:	ADVANCED CHEMICAL TRANSPORT
Trans 2 EPA ID:	CAD066151648
Trans 2 Name:	THOMAS GRAY & ASSOCIATES INC
TSD EPA ID:	TXD982560294
Trans Name:	NSSI RECOVERY SERVICES INC
TSD Alt EPA ID:	Not reported
TSD Alt Name:	Not reported
Waste Code:	214
RCRA Code:	Not reported
Meth Code:	H040
Quantity Tons:	0.01
Waste Quantity:	20
Quantity Unit:	P
Additional Code 1:	Not reported
Additional Code 2:	Not reported
Additional Code 3:	Not reported
Additional Code 4:	Not reported
Additional Code 5:	Not reported
Name:	IGNYTA INC
Address:	4545 TOWNE CENTRE CT
Address 2:	Not reported
City,State,Zip:	SAN DIEGO, CA 92121
Year:	2017
Gepaid:	CAL000417185
Contact:	ED MARPLES
Telephone:	8582555959
Mailing Name:	Not reported
Mailing Address:	4545 TOWNE CENTRE COURT
Gen County:	37
Waste Category:	Oxygenated solvents (acetone, butanol, ethyl acetate, etc.)
TSD EPA ID:	NMD002208627
TSD County:	99
Disposal Method:	Storage, Bulking, And/Or Transfer Off Site--No Treatment/Reovery (H010-H129) Or (H131-H135)
Tons:	0.9075

Map ID
Direction
Distance
Elevation

MAP FINDINGS

Site

Database(s)

EDR ID Number
EPA ID Number

FOUNDATION MEDICINE, INC. (Continued)

S109279702

Additional Info:

Year: 2017
Shipment Date: 20170524
Creation Date: 7/30/2018 18:30:10
Receipt Date: 20170606
Manifest ID: 017330333JJK
Gen EPA ID: CAL000417185
Trans EPA ID: CAR000070540
Trans Name: ADVANCED CHEMICAL TRANSPORT INC (SV)
Trans 2 EPA ID: Not reported
Trans 2 Name: Not reported
TSDf EPA ID: NMD002208627
Trans Name: ADVANCED CHEMICAL TREATMENT
TSDf Alt EPA ID: Not reported
TSDf Alt Name: Not reported
Waste Code: 212
RCRA Code: F003
Meth Code: H141
Quantity Tons: 0.1815
Waste Quantity: 55
Quantity Unit: G
Additional Code 1: D001
Additional Code 2: Not reported
Additional Code 3: Not reported
Additional Code 4: Not reported
Additional Code 5: Not reported

Year: 2017
Shipment Date: 20170524
Creation Date: 7/30/2018 18:30:10
Receipt Date: 20170606
Manifest ID: 017330333JJK
Gen EPA ID: CAL000417185
Trans EPA ID: CAR000070540
Trans Name: ADVANCED CHEMICAL TRANSPORT INC (SV)
Trans 2 EPA ID: Not reported
Trans 2 Name: Not reported
TSDf EPA ID: NMD002208627
Trans Name: ADVANCED CHEMICAL TREATMENT
TSDf Alt EPA ID: Not reported
TSDf Alt Name: Not reported
Waste Code: 352
RCRA Code: F003
Meth Code: H141
Quantity Tons: 0.1
Waste Quantity: 200
Quantity Unit: P
Additional Code 1: F002
Additional Code 2: D038
Additional Code 3: D035
Additional Code 4: D022
Additional Code 5: Not reported

Year: 2017
Shipment Date: 20170524
Creation Date: 7/30/2018 18:30:10
Receipt Date: 20170606

Map ID
Direction
Distance
Elevation

MAP FINDINGS

Site

Database(s)

EDR ID Number
EPA ID Number

FOUNDATION MEDICINE, INC. (Continued)

S109279702

Manifest ID: 017330333JJK
Gen EPA ID: CAL000417185
Trans EPA ID: CAR000070540
Trans Name: ADVANCED CHEMICAL TRANSPORT INC (SV)
Trans 2 EPA ID: Not reported
Trans 2 Name: Not reported
TSDf EPA ID: NMD002208627
Trans Name: ADVANCED CHEMICAL TREATMENT
TSDf Alt EPA ID: Not reported
TSDf Alt Name: Not reported
Waste Code: 212
RCRA Code: F003
Meth Code: H141
Quantity Tons: 0.363
Waste Quantity: 110
Quantity Unit: G
Additional Code 1: D001
Additional Code 2: Not reported
Additional Code 3: Not reported
Additional Code 4: Not reported
Additional Code 5: Not reported

Year: 2017
Shipment Date: 20170928
Creation Date: 6/13/2018 18:30:51
Receipt Date: 20171004
Manifest ID: 017611616JJK
Gen EPA ID: CAL000417185
Trans EPA ID: CAR000070540
Trans Name: ADVANCED CHEMICAL TRANSPORT INC (SV)
Trans 2 EPA ID: Not reported
Trans 2 Name: Not reported
TSDf EPA ID: CAD044429835
Trans Name: CLEAN HARBORS WILMINGTON LLC
TSDf Alt EPA ID: Not reported
TSDf Alt Name: Not reported
Waste Code: 212
RCRA Code: F003
Meth Code: H141
Quantity Tons: 0.1815
Waste Quantity: 55
Quantity Unit: G
Additional Code 1: D002
Additional Code 2: D001
Additional Code 3: Not reported
Additional Code 4: Not reported
Additional Code 5: Not reported

Year: 2017
Shipment Date: 20170928
Creation Date: 7/12/2018 18:30:29
Receipt Date: 20171012
Manifest ID: 017611617JJK
Gen EPA ID: CAL000417185
Trans EPA ID: CAR000070540
Trans Name: ADVANCED CHEMICAL TRANSPORT INC (SV)
Trans 2 EPA ID: Not reported

Map ID
Direction
Distance
Elevation

MAP FINDINGS

Site

Database(s)

EDR ID Number
EPA ID Number

FOUNDATION MEDICINE, INC. (Continued)

S109279702

Trans 2 Name:	Not reported
TSDF EPA ID:	NMD002208627
Trans Name:	ADVANCED CHEMICAL TREATMENT
TSDF Alt EPA ID:	Not reported
TSDF Alt Name:	Not reported
Waste Code:	352
RCRA Code:	F003
Meth Code:	H141
Quantity Tons:	0.152
Waste Quantity:	304
Quantity Unit:	P
Additional Code 1:	F002
Additional Code 2:	D038
Additional Code 3:	D035
Additional Code 4:	D022
Additional Code 5:	Not reported
Year:	2017
Shipment Date:	20170928
Creation Date:	7/12/2018 18:30:29
Receipt Date:	20171012
Manifest ID:	017611617JJK
Gen EPA ID:	CAL000417185
Trans EPA ID:	CAR000070540
Trans Name:	ADVANCED CHEMICAL TRANSPORT INC (SV)
Trans 2 EPA ID:	Not reported
Trans 2 Name:	Not reported
TSDF EPA ID:	NMD002208627
Trans Name:	ADVANCED CHEMICAL TREATMENT
TSDF Alt EPA ID:	Not reported
TSDF Alt Name:	Not reported
Waste Code:	212
RCRA Code:	F003
Meth Code:	H141
Quantity Tons:	0.363
Waste Quantity:	110
Quantity Unit:	G
Additional Code 1:	D001
Additional Code 2:	Not reported
Additional Code 3:	Not reported
Additional Code 4:	Not reported
Additional Code 5:	Not reported
Year:	2017
Shipment Date:	20171129
Creation Date:	10/22/2018 18:30:08
Receipt Date:	20171215
Manifest ID:	003202679GBF
Gen EPA ID:	CAL000417185
Trans EPA ID:	CAR000070540
Trans Name:	ADVANCED CHEMICAL TRANSPORT
Trans 2 EPA ID:	CAD066151648
Trans 2 Name:	THOMAS GRAY & ASSOCIATES INC
TSDF EPA ID:	TXD982560294
Trans Name:	NSSI RECOVERY SERVICES INC
TSDF Alt EPA ID:	Not reported
TSDF Alt Name:	Not reported

Map ID
Direction
Distance
Elevation

MAP FINDINGS

Site

Database(s)

EDR ID Number
EPA ID Number

FOUNDATION MEDICINE, INC. (Continued)

S109279702

Waste Code:	214
RCRA Code:	F003
Meth Code:	H040
Quantity Tons:	0.0475
Waste Quantity:	95
Quantity Unit:	P
Additional Code 1:	D001
Additional Code 2:	Not reported
Additional Code 3:	Not reported
Additional Code 4:	Not reported
Additional Code 5:	Not reported
Year:	2017
Shipment Date:	20171129
Creation Date:	10/22/2018 18:30:08
Receipt Date:	20171215
Manifest ID:	003202680GBF
Gen EPA ID:	CAL000417185
Trans EPA ID:	CAR000070540
Trans Name:	ADVANCED CHEMICAL TRANSPORT
Trans 2 EPA ID:	CAD066151648
Trans 2 Name:	THOMAS GRAY & ASSOCIATES INC
TSD EPA ID:	TXD982560294
Trans Name:	NSSI RECOVERY SERVICES INC
TSD Alt EPA ID:	Not reported
TSD Alt Name:	Not reported
Waste Code:	214
RCRA Code:	Not reported
Meth Code:	H040
Quantity Tons:	0.01
Waste Quantity:	20
Quantity Unit:	P
Additional Code 1:	Not reported
Additional Code 2:	Not reported
Additional Code 3:	Not reported
Additional Code 4:	Not reported
Additional Code 5:	Not reported
Name:	IGNYTA INC
Address:	4545 TOWNE CENTRE CT
Address 2:	Not reported
City,State,Zip:	SAN DIEGO, CA 92121
Year:	2017
Gepaid:	CAL000417185
Contact:	ED MARPLES
Telephone:	8582555959
Mailing Name:	Not reported
Mailing Address:	4545 TOWNE CENTRE COURT
Gen County:	37
Waste Category:	Other organic solids
TSD EPA ID:	NMD002208627
TSD County:	99
Disposal Method:	Storage, Bulking, And/Or Transfer Off Site--No Treatment/Reovery (H010-H129) Or (H131-H135)
Tons:	0.252

Map ID
Direction
Distance
Elevation

MAP FINDINGS

Site

Database(s)

EDR ID Number
EPA ID Number

FOUNDATION MEDICINE, INC. (Continued)

S109279702

Additional Info:

Year: 2017
Shipment Date: 20170524
Creation Date: 7/30/2018 18:30:10
Receipt Date: 20170606
Manifest ID: 017330333JJK
Gen EPA ID: CAL000417185
Trans EPA ID: CAR000070540
Trans Name: ADVANCED CHEMICAL TRANSPORT INC (SV)
Trans 2 EPA ID: Not reported
Trans 2 Name: Not reported
TSDf EPA ID: NMD002208627
Trans Name: ADVANCED CHEMICAL TREATMENT
TSDf Alt EPA ID: Not reported
TSDf Alt Name: Not reported
Waste Code: 212
RCRA Code: F003
Meth Code: H141
Quantity Tons: 0.1815
Waste Quantity: 55
Quantity Unit: G
Additional Code 1: D001
Additional Code 2: Not reported
Additional Code 3: Not reported
Additional Code 4: Not reported
Additional Code 5: Not reported

Year: 2017
Shipment Date: 20170524
Creation Date: 7/30/2018 18:30:10
Receipt Date: 20170606
Manifest ID: 017330333JJK
Gen EPA ID: CAL000417185
Trans EPA ID: CAR000070540
Trans Name: ADVANCED CHEMICAL TRANSPORT INC (SV)
Trans 2 EPA ID: Not reported
Trans 2 Name: Not reported
TSDf EPA ID: NMD002208627
Trans Name: ADVANCED CHEMICAL TREATMENT
TSDf Alt EPA ID: Not reported
TSDf Alt Name: Not reported
Waste Code: 352
RCRA Code: F003
Meth Code: H141
Quantity Tons: 0.1
Waste Quantity: 200
Quantity Unit: P
Additional Code 1: F002
Additional Code 2: D038
Additional Code 3: D035
Additional Code 4: D022
Additional Code 5: Not reported

Year: 2017
Shipment Date: 20170524
Creation Date: 7/30/2018 18:30:10
Receipt Date: 20170606

Map ID
Direction
Distance
Elevation

MAP FINDINGS

Site

Database(s)

EDR ID Number
EPA ID Number

FOUNDATION MEDICINE, INC. (Continued)

S109279702

Manifest ID: 017330333JJK
Gen EPA ID: CAL000417185
Trans EPA ID: CAR000070540
Trans Name: ADVANCED CHEMICAL TRANSPORT INC (SV)
Trans 2 EPA ID: Not reported
Trans 2 Name: Not reported
TSDf EPA ID: NMD002208627
Trans Name: ADVANCED CHEMICAL TREATMENT
TSDf Alt EPA ID: Not reported
TSDf Alt Name: Not reported
Waste Code: 212
RCRA Code: F003
Meth Code: H141
Quantity Tons: 0.363
Waste Quantity: 110
Quantity Unit: G
Additional Code 1: D001
Additional Code 2: Not reported
Additional Code 3: Not reported
Additional Code 4: Not reported
Additional Code 5: Not reported

Year: 2017
Shipment Date: 20170928
Creation Date: 6/13/2018 18:30:51
Receipt Date: 20171004
Manifest ID: 017611616JJK
Gen EPA ID: CAL000417185
Trans EPA ID: CAR000070540
Trans Name: ADVANCED CHEMICAL TRANSPORT INC (SV)
Trans 2 EPA ID: Not reported
Trans 2 Name: Not reported
TSDf EPA ID: CAD044429835
Trans Name: CLEAN HARBORS WILMINGTON LLC
TSDf Alt EPA ID: Not reported
TSDf Alt Name: Not reported
Waste Code: 212
RCRA Code: F003
Meth Code: H141
Quantity Tons: 0.1815
Waste Quantity: 55
Quantity Unit: G
Additional Code 1: D002
Additional Code 2: D001
Additional Code 3: Not reported
Additional Code 4: Not reported
Additional Code 5: Not reported

Year: 2017
Shipment Date: 20170928
Creation Date: 7/12/2018 18:30:29
Receipt Date: 20171012
Manifest ID: 017611617JJK
Gen EPA ID: CAL000417185
Trans EPA ID: CAR000070540
Trans Name: ADVANCED CHEMICAL TRANSPORT INC (SV)
Trans 2 EPA ID: Not reported

Map ID
Direction
Distance
Elevation

MAP FINDINGS

Site

Database(s)

EDR ID Number
EPA ID Number

FOUNDATION MEDICINE, INC. (Continued)

S109279702

Trans 2 Name:	Not reported
TSDf EPA ID:	NMD002208627
Trans Name:	ADVANCED CHEMICAL TREATMENT
TSDf Alt EPA ID:	Not reported
TSDf Alt Name:	Not reported
Waste Code:	352
RCRA Code:	F003
Meth Code:	H141
Quantity Tons:	0.152
Waste Quantity:	304
Quantity Unit:	P
Additional Code 1:	F002
Additional Code 2:	D038
Additional Code 3:	D035
Additional Code 4:	D022
Additional Code 5:	Not reported
Year:	2017
Shipment Date:	20170928
Creation Date:	7/12/2018 18:30:29
Receipt Date:	20171012
Manifest ID:	017611617JJK
Gen EPA ID:	CAL000417185
Trans EPA ID:	CAR000070540
Trans Name:	ADVANCED CHEMICAL TRANSPORT INC (SV)
Trans 2 EPA ID:	Not reported
Trans 2 Name:	Not reported
TSDf EPA ID:	NMD002208627
Trans Name:	ADVANCED CHEMICAL TREATMENT
TSDf Alt EPA ID:	Not reported
TSDf Alt Name:	Not reported
Waste Code:	212
RCRA Code:	F003
Meth Code:	H141
Quantity Tons:	0.363
Waste Quantity:	110
Quantity Unit:	G
Additional Code 1:	D001
Additional Code 2:	Not reported
Additional Code 3:	Not reported
Additional Code 4:	Not reported
Additional Code 5:	Not reported
Year:	2017
Shipment Date:	20171129
Creation Date:	10/22/2018 18:30:08
Receipt Date:	20171215
Manifest ID:	003202679GBF
Gen EPA ID:	CAL000417185
Trans EPA ID:	CAR000070540
Trans Name:	ADVANCED CHEMICAL TRANSPORT
Trans 2 EPA ID:	CAD066151648
Trans 2 Name:	THOMAS GRAY & ASSOCIATES INC
TSDf EPA ID:	TXD982560294
Trans Name:	NSSI RECOVERY SERVICES INC
TSDf Alt EPA ID:	Not reported
TSDf Alt Name:	Not reported

Map ID
Direction
Distance
Elevation

MAP FINDINGS

Site

Database(s)

EDR ID Number
EPA ID Number

FOUNDATION MEDICINE, INC. (Continued)

S109279702

Waste Code: 214
RCRA Code: F003
Meth Code: H040
Quantity Tons: 0.0475
Waste Quantity: 95
Quantity Unit: P
Additional Code 1: D001
Additional Code 2: Not reported
Additional Code 3: Not reported
Additional Code 4: Not reported
Additional Code 5: Not reported

Year: 2017
Shipment Date: 20171129
Creation Date: 10/22/2018 18:30:08
Receipt Date: 20171215
Manifest ID: 003202680GBF
Gen EPA ID: CAL000417185
Trans EPA ID: CAR000070540
Trans Name: ADVANCED CHEMICAL TRANSPORT
Trans 2 EPA ID: CAD066151648
Trans 2 Name: THOMAS GRAY & ASSOCIATES INC
TSDf EPA ID: TXD982560294
Trans Name: NSSI RECOVERY SERVICES INC
TSDf Alt EPA ID: Not reported
TSDf Alt Name: Not reported
Waste Code: 214
RCRA Code: Not reported
Meth Code: H040
Quantity Tons: 0.01
Waste Quantity: 20
Quantity Unit: P
Additional Code 1: Not reported
Additional Code 2: Not reported
Additional Code 3: Not reported
Additional Code 4: Not reported
Additional Code 5: Not reported

CERS:

Name: FOUNDATION MEDICINE, INC.
Address: 4545 TOWNE CENTRE CT
City,State,Zip: SAN DIEGO, CA 92121
Site ID: 556978
CERS ID: 10670680
CERS Description: Chemical Storage Facilities

Evaluation:

Eval General Type: Compliance Evaluation Inspection
Eval Date: 01-11-2017
Violations Found: No
Eval Type: Routine done by local agency
Eval Notes: Inspector: Thai Darren Inspection ID:5640546
Eval Division: San Diego County Department of Env Health
Eval Program: HMRRP
Eval Source: CERS

Map ID
Direction
Distance
Elevation

MAP FINDINGS

Site

Database(s)

EDR ID Number
EPA ID Number

FOUNDATION MEDICINE, INC. (Continued)

S109279702

Eval General Type: Compliance Evaluation Inspection
Eval Date: 01-11-2017
Violations Found: No
Eval Type: Routine done by local agency
Eval Notes: Inspector: Thai Darren Inspection ID:5640546
Eval Division: San Diego County Department of Env Health
Eval Program: HW
Eval Source: CERS

Eval General Type: Compliance Evaluation Inspection
Eval Date: 11-28-2018
Violations Found: No
Eval Type: Routine done by local agency
Eval Notes: Inspector: Paras Kathryn Inspection ID:6052660
Eval Division: San Diego County Department of Env Health
Eval Program: HMRRP
Eval Source: CERS

Eval General Type: Compliance Evaluation Inspection
Eval Date: 12-28-2017
Violations Found: No
Eval Type: Routine done by local agency
Eval Notes: Inspector: Thai Darren Inspection ID:5800788
Eval Division: San Diego County Department of Env Health
Eval Program: HMRRP
Eval Source: CERS

Eval General Type: Compliance Evaluation Inspection
Eval Date: 08-14-2019
Violations Found: No
Eval Type: Routine done by local agency
Eval Notes: Inspector: Olson Matthew Inspection ID:6309802
Eval Division: San Diego County Department of Env Health
Eval Program: HMRRP
Eval Source: CERS

Eval General Type: Compliance Evaluation Inspection
Eval Date: 12-28-2017
Violations Found: No
Eval Type: Routine done by local agency
Eval Notes: Inspector: Thai Darren Inspection ID:5800788
Eval Division: San Diego County Department of Env Health
Eval Program: HW
Eval Source: CERS

Affiliation:
Affiliation Type Desc: Facility Mailing Address
Entity Name: Mailing Address
Entity Title: Not reported
Affiliation Address: 4545 Towne Centre Ct
Affiliation City: San Diego
Affiliation State: CA
Affiliation Country: Not reported
Affiliation Zip: 92121
Affiliation Phone: Not reported

Affiliation Type Desc: CUPA District

Map ID
Direction
Distance
Elevation

MAP FINDINGS

Site

Database(s)

EDR ID Number
EPA ID Number

FOUNDATION MEDICINE, INC. (Continued)

S109279702

Entity Name: San Diego County Env Health
Entity Title: Not reported
Affiliation Address: PO Box 129261
Affiliation City: San Diego
Affiliation State: CA
Affiliation Country: Not reported
Affiliation Zip: 92112-9261
Affiliation Phone: (858) 505-6880

Affiliation Type Desc: Environmental Contact
Entity Name: Taylor Duckworth
Entity Title: Not reported
Affiliation Address: 4545 Towne Centre Ct
Affiliation City: San Diego
Affiliation State: CA
Affiliation Country: Not reported
Affiliation Zip: 92121
Affiliation Phone: Not reported

Affiliation Type Desc: Operator
Entity Name: Foundation Medicine, Inc.
Entity Title: Not reported
Affiliation Address: Not reported
Affiliation City: Not reported
Affiliation State: Not reported
Affiliation Country: Not reported
Affiliation Zip: Not reported
Affiliation Phone: (760) 285-8660

Affiliation Type Desc: Document Preparer
Entity Name: Nathan Cespedes
Entity Title: Not reported
Affiliation Address: Not reported
Affiliation City: Not reported
Affiliation State: Not reported
Affiliation Country: Not reported
Affiliation Zip: Not reported
Affiliation Phone: Not reported

Affiliation Type Desc: Legal Owner
Entity Name: Biomed-Axiom
Entity Title: Not reported
Affiliation Address: 4545 Towne Centre Ct
Affiliation City: San Diego
Affiliation State: CA
Affiliation Country: United States
Affiliation Zip: 92121
Affiliation Phone: (800) 673-3850

Affiliation Type Desc: Parent Corporation
Entity Name: Foundation Medicine, Inc.
Entity Title: Not reported
Affiliation Address: Not reported
Affiliation City: Not reported
Affiliation State: Not reported
Affiliation Country: Not reported
Affiliation Zip: Not reported

Map ID
Direction
Distance
Elevation

MAP FINDINGS

Site

Database(s)

EDR ID Number
EPA ID Number

FOUNDATION MEDICINE, INC. (Continued)

S109279702

Affiliation Phone: Not reported

**E19
SW
1/8-1/4
0.130 mi.
686 ft.**

**IGNYTA INC
4545 TOWNE CENTRE CT
SAN DIEGO, CA 92121**

RCRA NonGen / NLR

**1024855055
CAL000417185**

Site 2 of 3 in cluster E

**Relative:
Higher**

RCRA NonGen / NLR:

**Actual:
404 ft.**

Date form received by agency: 2019-08-07 00:00:00.0
Facility name: IGNYTA INC
Facility address: 4545 TOWNE CENTRE CT
SAN DIEGO, CA 92121
EPA ID: CAL000417185
Mailing address: TOWNE CENTRE CT
SAN DIEGO, CA 92121
Contact: JASON WILLIAMS
Contact address: DNA WAY BLDG 36 MS 71
SOUTH SAN FRANCISCO, CA 94080
Contact country: US
Contact telephone: 858-255-5959
Contact email: WILLIAMS.JASON@IGNYTA.COM
EPA Region: 09
Classification: Non-Generator
Description: Handler: Non-Generators do not presently generate hazardous waste

Owner/Operator Summary:

Owner/operator name: IGNYTA INC
Owner/operator address: 4545 TOWNE CENTRE COURT
SAN DIEGO, CA 92121

Owner/operator country: US
Owner/operator telephone: 858-255-5959
Owner/operator email: Not reported
Owner/operator fax: Not reported
Owner/operator extension: Not reported
Legal status: Other
Owner/Operator Type: Owner
Owner/Op start date: Not reported
Owner/Op end date: Not reported

Owner/operator name: ED MARPLES
Owner/operator address: 4545 TOWNE CENTRE COURT
SAN DIEGO, CA 92121

Owner/operator country: US
Owner/operator telephone: 858-255-5959
Owner/operator email: Not reported
Owner/operator fax: Not reported
Owner/operator extension: Not reported
Legal status: Other
Owner/Operator Type: Operator
Owner/Op start date: Not reported
Owner/Op end date: Not reported

Owner/operator name: IGNYTA INC
Owner/operator address: 4545 TOWNE CENTRE COURT
SAN DIEGO, CA 92121

Map ID
Direction
Distance
Elevation

MAP FINDINGS

Site

Database(s)

EDR ID Number
EPA ID Number

IGNYTA INC (Continued)

1024855055

Owner/operator country: Not reported
Owner/operator telephone: 858-255-5959
Owner/operator email: Not reported
Owner/operator fax: Not reported
Owner/operator extension: Not reported
Legal status: Other
Owner/Operator Type: Owner
Owner/Op start date: Not reported
Owner/Op end date: Not reported

Owner/operator name: ED MARPLES
Owner/operator address: 4545 TOWNE CENTRE COURT
SAN DIEGO, CA 92121

Owner/operator country: Not reported
Owner/operator telephone: 858-255-5959
Owner/operator email: Not reported
Owner/operator fax: Not reported
Owner/operator extension: Not reported
Legal status: Other
Owner/Operator Type: Operator
Owner/Op start date: Not reported
Owner/Op end date: Not reported

Handler Activities Summary:

U.S. importer of hazardous waste: No
Mixed waste (haz. and radioactive): Not reported
Recycler of hazardous waste: No
Transporter of hazardous waste: No
Treater, storer or disposer of HW: No
Underground injection activity: No
On-site burner exemption: No
Furnace exemption: No
Used oil fuel burner: No
Used oil processor: No
User oil refiner: No
Used oil fuel marketer to burner: No
Used oil Specification marketer: No
Used oil transfer facility: No
Used oil transporter: No

Historical Generators:

Date form received by agency: 2016-05-17 00:00:00.0
Site name: IGENCYTA INC
Classification: Not a generator, verified

Violation Status: No violations found

E20
SW
1/8-1/4
0.130 mi.
686 ft.

FOUNDATION MEDICINE, INC.
4545 TOWN CENTRE COURT
SAN DIEGO, CA 92121
Site 3 of 3 in cluster E

RCRA-SQG 1025882876
CAR000299198

Relative:
Higher
Actual:
404 ft.

RCRA-SQG:
Date form received by agency: 2019-08-27 00:00:00.0
Facility name: FOUNDATION MEDICINE, INC.
Facility address: 4545 TOWN CENTRE COURT
SAN DIEGO, CA 92121

Map ID
Direction
Distance
Elevation

MAP FINDINGS

Site

Database(s)

EDR ID Number
EPA ID Number

FOUNDATION MEDICINE, INC. (Continued)

1025882876

EPA ID: CAR000299198
Contact: NICOLE ORNE
Contact address: 150 SECOND STREET
CAMBRIDGE, MA 02141
Contact country: US
Contact telephone: 617-245-3188
Contact email: NORNE@FOUNDATIONMEDICINE.COM
EPA Region: 09
Classification: Small Small Quantity Generator
Description: Handler: generates more than 100 and less than 1000 kg of hazardous waste during any calendar month and accumulates less than 6000 kg of hazardous waste at any time; or generates 100 kg or less of hazardous waste during any calendar month, and accumulates more than 1000 kg of hazardous waste at any time

Owner/Operator Summary:

Owner/operator name: FOUNDATION MEDICINE, INC.
Owner/operator address: 150 SECOND STREET
CAMBRIDGE, MA 02141
Owner/operator country: US
Owner/operator telephone: Not reported
Owner/operator email: Not reported
Owner/operator fax: Not reported
Owner/operator extension: Not reported
Legal status: Private
Owner/Operator Type: Operator
Owner/Op start date: 2019-08-01 00:00:00.
Owner/Op end date: Not reported

Owner/operator name: BIOMED REALITY-AXIOM
Owner/operator address: 4535 TOWNE CENTRE COURT
SAN DIEGO, CA 92121
Owner/operator country: US
Owner/operator telephone: 858-207-5943
Owner/operator email: SHELBY.DOLAN@BIOMEDREALITY.COM
Owner/operator fax: Not reported
Owner/operator extension: Not reported
Legal status: Private
Owner/Operator Type: Owner
Owner/Op start date: Not reported
Owner/Op end date: Not reported

Handler Activities Summary:

U.S. importer of hazardous waste: No
Mixed waste (haz. and radioactive): Not reported
Recycler of hazardous waste: No
Transporter of hazardous waste: No
Treater, storer or disposer of HW: No
Underground injection activity: No
On-site burner exemption: No
Furnace exemption: No
Used oil fuel burner: No
Used oil processor: No
Used oil refiner: No
Used oil fuel marketer to burner: No
Used oil Specification marketer: No

Map ID
Direction
Distance
Elevation

MAP FINDINGS

Site

Database(s)

EDR ID Number
EPA ID Number

FOUNDATION MEDICINE, INC. (Continued)

1025882876

Used oil transfer facility: No
Used oil transporter: No

Hazardous Waste Summary:

- . Waste code: 214
 - . Waste name: Unspecified solvent mixture

 - . Waste code: 343
 - . Waste name: Unspecified organic liquid mixture

 - . Waste code: 352
 - . Waste name: Other organic solids

 - . Waste code: 551
 - . Waste name: Laboratory waste chemicals

 - . Waste code: 791
 - . Waste name: Liquids with pH < 2

 - . Waste code: D001
 - . Waste name: IGNITABLE WASTE

 - . Waste code: D002
 - . Waste name: CORROSIVE WASTE

 - . Waste code: D022
 - . Waste name: CHLOROFORM

 - . Waste code: F003
 - . Waste name: THE FOLLOWING SPENT NONHALOGENATED SOLVENTS: XYLENE, ACETONE, ETHYL ACETATE, ETHYL BENZENE, ETHYL ETHER, METHYL ISOBUTYL KETONE, N-BUTYL ALCOHOL, CYCLOHEXANONE, AND METHANOL; ALL SPENT SOLVENT MIXTURES/BLENDS CONTAINING, BEFORE USE, ONLY THE ABOVE SPENT NONHALOGENATED SOLVENTS; AND ALL SPENT SOLVENT MIXTURES/BLENDS CONTAINING, BEFORE USE, ONE OR MORE OF THE ABOVE NONHALOGENATED SOLVENTS, AND A TOTAL OF TEN PERCENT OR MORE (BY VOLUME) OF ONE OR MORE OF THOSE SOLVENTS LISTED IN F001, F002, F004, AND F005; AND STILL BOTTOMS FROM THE RECOVERY OF THESE SPENT SOLVENTS AND SPENT SOLVENT MIXTURES.

 - . Waste code: P105
 - . Waste name: SODIUM AZIDE
- Violation Status: No violations found

F21
South
1/8-1/4
0.145 mi.
768 ft.

BIONANO GENOMICS
9540 TOWNE CENTRE DR
SAN DIEGO, CA 92121
Site 1 of 8 in cluster F

RCRA NonGen / NLR 1024852922
CAL000412273

Relative:
Higher
Actual:
425 ft.

RCRA NonGen / NLR:
Date form received by agency: 2015-11-12 00:00:00.0
Facility name: BIONANO GENOMICS
Facility address: 9540 TOWNE CENTRE DR
SAN DIEGO, CA 92121-1988
EPA ID: CAL000412273

Map ID
Direction
Distance
Elevation

MAP FINDINGS

Site

Database(s)

EDR ID Number
EPA ID Number

BIONANO GENOMICS (Continued)

1024852922

Mailing address: 9640 TOWNE CENTRE DR
SAN DIEGO, CA 92121-0000
Contact: STEVE SACKETT
Contact address: 9640 TOWNE CENTER DR
SAN DIEGO, CA 92121
Contact country: Not reported
Contact telephone: 858-888-7600
Contact email: SSACKETT@BIONANOGENOMICS.COM
EPA Region: 09
Classification: Non-Generator
Description: Handler: Non-Generators do not presently generate hazardous waste

Owner/Operator Summary:

Owner/operator name: ERIK HOLMLIN PHD
Owner/operator address: 9640 TOWNE CENTRE DR
SAN DIEGO, CA 92121
Owner/operator country: Not reported
Owner/operator telephone: 858-888-7600
Owner/operator email: Not reported
Owner/operator fax: Not reported
Owner/operator extension: Not reported
Legal status: Other
Owner/Operator Type: Owner
Owner/Op start date: Not reported
Owner/Op end date: Not reported

Owner/operator name: STEVE SACKETT
Owner/operator address: 9640 TOWNE CENTER DR
SAN DIEGO, CA 92121
Owner/operator country: Not reported
Owner/operator telephone: 858-888-7600
Owner/operator email: Not reported
Owner/operator fax: Not reported
Owner/operator extension: Not reported
Legal status: Other
Owner/Operator Type: Operator
Owner/Op start date: Not reported
Owner/Op end date: Not reported

Handler Activities Summary:

U.S. importer of hazardous waste: No
Mixed waste (haz. and radioactive): No
Recycler of hazardous waste: No
Transporter of hazardous waste: Yes
Treater, storer or disposer of HW: No
Underground injection activity: No
On-site burner exemption: No
Furnace exemption: No
Used oil fuel burner: No
Used oil processor: No
User oil refiner: No
Used oil fuel marketer to burner: No
Used oil Specification marketer: No
Used oil transfer facility: No
Used oil transporter: No

Map ID
 Direction
 Distance
 Elevation

MAP FINDINGS

Site

Database(s)

EDR ID Number
 EPA ID Number

BIONANO GENOMICS (Continued)

1024852922

Violation Status: No violations found

F22
South
1/8-1/4
0.145 mi.
768 ft.

BIONANO GENOMICS
9540 TOWNE CENTRE DR
SAN DIEGO, CA 92121

San Diego Co. HMMD
CERS HAZ WASTE
HAZNET
CERS

S105112702
N/A

Site 2 of 8 in cluster F

Relative:
Higher
Actual:
425 ft.

HMMD SAN DIEGO:

Name: SUN MICROSYSTEMS
 Address: 9540 TOWNE CENTRE DR
 City,State,Zip: SAN DIEGO, CA 92121
 Permit Number: 102338
 Business Type: 6HK70
 EPA Id Number: Not reported
 APN: 343-122-40-00
 Last HMMD Inspection: 04/27/2004
 Facility Telephone: 800-555-9786
 Permit Status: INAC
 Permit Expiration: 12/31/2004
 Date Last Updated: 11/02/2012
 Facility Owner: SUN MICROSYSTEMS, INC
 Facility Mailing Address: 4040 PALM DR
 Facility Mailing City: SANTA CLARA
 Facility Mailing State: CA
 Facility Mailing Zip: 95054
 UST Owner: Not reported
 Handle Regulated Hazmat: Y
 Own Or Operate UST: Not reported
 Subject To APSA: Not reported
 Generate Haz Waste: Y
 Treat Haz Waste: Not reported
 Generate Medical Waste: Not reported

Name: BIONANO GENOMICS 2 (SAN DIEGO, CA)
 Address: 9540 TOWNE CENTRE DR 100
 City,State,Zip: SAN DIEGO, CA 92121-1988
 Permit Number: Not reported
 Business Type: Not reported
 EPA Id Number: CAL000412273
 APN: Not reported
 Last HMMD Inspection: Not reported
 Facility Telephone: 858-888-7600
 Permit Status: Permit Renewed
 Permit Expiration: Not reported
 Date Last Updated: 06/15/2018
 Facility Owner: Not reported
 Facility Mailing Address: 9640 TOWNE CENTRE DR. #100, San Diego, CA 92121
 Facility Mailing City: Not reported
 Facility Mailing State: Not reported
 Facility Mailing Zip: Not reported
 UST Owner: N
 Handle Regulated Hazmat: Not reported
 Own Or Operate UST: Not reported
 Subject To APSA: Not reported
 Generate Haz Waste: Y
 Treat Haz Waste: N
 Generate Medical Waste: Not reported

Map ID
Direction
Distance
Elevation

MAP FINDINGS

Site

Database(s)

EDR ID Number
EPA ID Number

BIONANO GENOMICS (Continued)

S105112702

Inspection Violation:
Record ID: DEH2015-HUPFP-002189
Permit Status: Permit Renewed
Active Permit: Y
Facility Id Number: 37-000-002189
Program Element: Hazardous Materials Release Response Plans
Inspection Type: Routine
Inspection Number: 5611293
Return To Compliance Date: 2016-12-22T00:00:00.000
Nov: No
Violation Classification: Minor
Underground Storage Tank Id: Not reported
Container/Tank Id: Not reported
Last Update: 2019-06-21T01:41:00.000
Inspection Date: 2016-11-21T14:19:00.000
Violation Code: 1020002 Initial and/or annual employee training not conducted for hazardous materials management and/or employee training records not available or not maintained for 3 years. HSC 25505(a)(4)

Waste and Materials:
Record ID: DEH2015-HUPFP-002189
Permit Status: Permit Renewed
Active Permit: Y
Child Record Id: DEH2016-HCHEM-0120227
Trade Secret: N
Hazardous Material Type: Pure
Last Updated: 2017-01-20T00:00:00.000
Chemical Name: Nitrogen, Liquid
Common Name: NITROGEN, LIQUID
Case Number: 7727-37-9

Record ID: DEH2015-HUPFP-002189
Permit Status: Permit Renewed
Active Permit: Y
Child Record Id: DEH2016-HWAST-0101212
Trade Secret: N
Hazardous Material Type: Not reported
Last Updated: 2017-01-20T00:00:00.000
Chemical Name: Waste Flammable Solids, Toxic, n.o.s. (Toluene, Mercaptoethanol)
Common Name: WASTE MERCAPTOETHANOL AND TOLUENE LAB DEBRIS
Case Number: Not reported

Record ID: DEH2015-HUPFP-002189
Permit Status: Permit Renewed
Active Permit: Y
Child Record Id: DEH2016-HWAST-0101213
Trade Secret: N
Hazardous Material Type: Not reported
Last Updated: 2017-01-20T00:00:00.000
Chemical Name: Medical Waste - Laboratory Waste Debris/Specimens
Common Name: MEDICAL WASTE - LABORATORY DEBRIS/SPECIMENS
Case Number: Not reported

Record ID: DEH2015-HUPFP-002189
Permit Status: Permit Renewed
Active Permit: Y

Map ID
Direction
Distance
Elevation

MAP FINDINGS

Site

Database(s)

EDR ID Number
EPA ID Number

BIONANO GENOMICS (Continued)

S105112702

Child Record Id: DEH2016-HWAST-0101214
Trade Secret: N
Hazardous Material Type: Not reported
Last Updated: 2017-01-20T00:00:00.000
Chemical Name: Medical Waste - Sharps - Contaminated with Biohazard Waste
Common Name: MEDICAL WASTE - BIOHAZARD CONTAMINATED SHARPS
Case Number: Not reported

Record ID: DEH2015-HUPFP-002189
Permit Status: Permit Renewed
Active Permit: Y
Child Record Id: DEH2016-HWAST-0101215
Trade Secret: N
Hazardous Material Type: Not reported
Last Updated: 2017-01-20T00:00:00.000
Chemical Name: Waste Toxic Liquid, Organic, n.o.s. (Dimethyl Sulfoxide, Mercaptoethanol)
Common Name: WASTE ORGANIC LIQUIDS
Case Number: Not reported

Record ID: DEH2015-HUPFP-002189
Permit Status: Permit Renewed
Active Permit: Y
Child Record Id: DEH2016-HWAST-0101216
Trade Secret: N
Hazardous Material Type: Not reported
Last Updated: 2017-01-20T00:00:00.000
Chemical Name: Non-RCRA Hazardous Waste Liquid (Used Oil)
Common Name: WASTE USED OIL
Case Number: Not reported

Record ID: DEH2015-HUPFP-002189
Permit Status: Permit Renewed
Active Permit: Y
Child Record Id: DEH2016-HWAST-0101217
Trade Secret: N
Hazardous Material Type: Not reported
Last Updated: 2017-01-20T00:00:00.000
Chemical Name: Hazardous waste, solid, n.o.s. (Lead)
Common Name: WASTE SOLDER
Case Number: Not reported

Record ID: DEH2015-HUPFP-002189
Permit Status: Permit Renewed
Active Permit: Y
Child Record Id: DEH2016-HWAST-0101218
Trade Secret: N
Hazardous Material Type: Not reported
Last Updated: 2017-01-20T00:00:00.000
Chemical Name: Non-RCRA Hazardous Waste Liquid (Agarose Gel)
Common Name: WASTE AGAROSE GELS
Case Number: Not reported

Record ID: DEH2015-HUPFP-002189
Permit Status: Permit Renewed
Active Permit: Y
Child Record Id: DEH2016-HWAST-0101219
Trade Secret: N

Map ID
Direction
Distance
Elevation

MAP FINDINGS

Site

Database(s)

EDR ID Number
EPA ID Number

BIONANO GENOMICS (Continued)

S105112702

Hazardous Material Type: Not reported
Last Updated: 2017-01-20T00:00:00.000
Chemical Name: Liquid Biohazardous Waste
Common Name: WASTE BIOHAZARD LIQUIDS
Case Number: Not reported

Record ID: DEH2015-HUPFP-002189
Permit Status: Permit Renewed
Active Permit: Y
Child Record Id: DEH2017-HCHEM-0141304
Trade Secret: N
Hazardous Material Type: Pure
Last Updated: 2018-02-28T02:30:11.000
Chemical Name: Nitrogen, Liquid
Common Name: NITROGEN, LIQUID
Case Number: 7727-37-9

Record ID: DEH2015-HUPFP-002189
Permit Status: Permit Renewed
Active Permit: Y
Child Record Id: DEH2017-HWAST-0119801
Trade Secret: N
Hazardous Material Type: Not reported
Last Updated: 2018-02-28T02:30:11.000
Chemical Name: Waste Flammable Solids, Toxic, n.o.s. (Toluene, Mercaptoethanol)
Common Name: WASTE MERCAPTOETHANOL AND TOLUENE LAB DEBRIS
Case Number: Not reported

Record ID: DEH2015-HUPFP-002189
Permit Status: Permit Renewed
Active Permit: Y
Child Record Id: DEH2017-HWAST-0119802
Trade Secret: N
Hazardous Material Type: Not reported
Last Updated: 2018-02-28T02:30:11.000
Chemical Name: Medical Waste - Laboratory Waste Debris/Specimens
Common Name: MEDICAL WASTE - LABORATORY DEBRIS/SPECIMENS
Case Number: Not reported

Record ID: DEH2015-HUPFP-002189
Permit Status: Permit Renewed
Active Permit: Y
Child Record Id: DEH2017-HWAST-0119803
Trade Secret: N
Hazardous Material Type: Not reported
Last Updated: 2018-02-28T02:30:11.000
Chemical Name: Medical Waste - Sharps - Contaminated with Biohazard Waste
Common Name: MEDICAL WASTE - BIOHAZARD CONTAMINATED SHARPS
Case Number: Not reported

Record ID: DEH2015-HUPFP-002189
Permit Status: Permit Renewed
Active Permit: Y
Child Record Id: DEH2017-HWAST-0119804
Trade Secret: N
Hazardous Material Type: Not reported
Last Updated: 2018-02-28T02:30:11.000

Map ID
Direction
Distance
Elevation

MAP FINDINGS

Site

Database(s)

EDR ID Number
EPA ID Number

BIONANO GENOMICS (Continued)

S105112702

Chemical Name: Waste Toxic Liquid, Organic, n.o.s. (Dimethyl Sulfoxide, Mercaptoethanol)
Common Name: WASTE ORGANIC LIQUIDS
Case Number: Not reported

Record ID: DEH2015-HUPFP-002189
Permit Status: Permit Renewed
Active Permit: Y
Child Record Id: DEH2017-HWAST-0119805
Trade Secret: N
Hazardous Material Type: Not reported

Last Updated: 2018-02-28T02:30:11.000
Chemical Name: Non-RCRA Hazardous Waste Liquid (Used Oil)
Common Name: WASTE USED OIL
Case Number: Not reported

Record ID: DEH2015-HUPFP-002189
Permit Status: Permit Renewed
Active Permit: Y
Child Record Id: DEH2017-HWAST-0119806
Trade Secret: N
Hazardous Material Type: Not reported
Last Updated: 2018-02-28T02:30:11.000
Chemical Name: Hazardous waste, solid, n.o.s. (Lead)
Common Name: WASTE SOLDER
Case Number: Not reported

Record ID: DEH2015-HUPFP-002189
Permit Status: Permit Renewed
Active Permit: Y
Child Record Id: DEH2017-HWAST-0119807
Trade Secret: N
Hazardous Material Type: Not reported
Last Updated: 2018-02-28T02:30:11.000
Chemical Name: Non-RCRA Hazardous Waste Liquid (Agarose Gel)
Common Name: WASTE AGAROSE GELS
Case Number: Not reported

Record ID: DEH2015-HUPFP-002189
Permit Status: Permit Renewed
Active Permit: Y
Child Record Id: DEH2017-HWAST-0119808
Trade Secret: N
Hazardous Material Type: Not reported
Last Updated: 2018-02-28T02:30:11.000
Chemical Name: Liquid Biohazardous Waste
Common Name: WASTE BIOHAZARD LIQUIDS
Case Number: Not reported

Record ID: DEH2015-HUPFP-002189
Permit Status: Permit Renewed
Active Permit: Y
Child Record Id: DEH2018-HCHEM-0185846
Trade Secret: N
Hazardous Material Type: Pure
Last Updated: 2019-04-23T02:30:36.000
Chemical Name: Nitrogen, Liquid
Common Name: NITROGEN, LIQUID

Map ID
Direction
Distance
Elevation

MAP FINDINGS

Site

Database(s)

EDR ID Number
EPA ID Number

BIONANO GENOMICS (Continued)

S105112702

Case Number: 7727-37-9

Record ID: DEH2015-HUPFP-002189
Permit Status: Permit Renewed
Active Permit: Y
Child Record Id: DEH2018-HWAST-0160652
Trade Secret: N
Hazardous Material Type: Not reported
Last Updated: 2019-04-23T02:30:36.000
Chemical Name: Waste Flammable Solids, Toxic, n.o.s. (Toluene, Mercaptoethanol)
Common Name: WASTE MERCAPTOETHANOL AND TOLUENE LAB DEBRIS
Case Number: Not reported

Record ID: DEH2015-HUPFP-002189
Permit Status: Permit Renewed
Active Permit: Y
Child Record Id: DEH2018-HWAST-0160653
Trade Secret: N
Hazardous Material Type: Not reported
Last Updated: 2019-04-23T02:30:36.000
Chemical Name: Medical Waste - Laboratory Waste Debris/Specimens
Common Name: MEDICAL WASTE - LABORATORY DEBRIS/SPECIMENS
Case Number: Not reported

Record ID: DEH2015-HUPFP-002189
Permit Status: Permit Renewed
Active Permit: Y
Child Record Id: DEH2018-HWAST-0160654
Trade Secret: N
Hazardous Material Type: Not reported
Last Updated: 2019-04-23T02:30:36.000
Chemical Name: Medical Waste - Sharps - Contaminated with Biohazard Waste
Common Name: MEDICAL WASTE - BIOHAZARD CONTAMINATED SHARPS
Case Number: Not reported

Record ID: DEH2015-HUPFP-002189
Permit Status: Permit Renewed
Active Permit: Y
Child Record Id: DEH2018-HWAST-0160655
Trade Secret: N
Hazardous Material Type: Not reported
Last Updated: 2019-04-23T02:30:36.000
Chemical Name: Waste Toxic Liquid, Organic, n.o.s. (Dimethyl Sulfoxide, Mercaptoethanol)
Common Name: WASTE ORGANIC LIQUIDS
Case Number: Not reported

Record ID: DEH2015-HUPFP-002189
Permit Status: Permit Renewed
Active Permit: Y
Child Record Id: DEH2018-HWAST-0160656
Trade Secret: N
Hazardous Material Type: Not reported
Last Updated: 2019-04-23T02:30:36.000
Chemical Name: Non-RCRA Hazardous Waste Liquid (Used Oil)
Common Name: WASTE USED OIL
Case Number: Not reported

Map ID
Direction
Distance
Elevation

MAP FINDINGS

Site

Database(s)

EDR ID Number
EPA ID Number

BIONANO GENOMICS (Continued)

S105112702

Record ID: DEH2015-HUPFP-002189
Permit Status: Permit Renewed
Active Permit: Y
Child Record Id: DEH2018-HWAST-0160657
Trade Secret: N
Hazardous Material Type: Not reported
Last Updated: 2019-04-23T02:30:36.000
Chemical Name: Hazardous waste, solid, n.o.s. (Lead)
Common Name: WASTE SOLDER
Case Number: Not reported

Record ID: DEH2015-HUPFP-002189
Permit Status: Permit Renewed
Active Permit: Y
Child Record Id: DEH2018-HWAST-0160658
Trade Secret: N
Hazardous Material Type: Not reported
Last Updated: 2019-04-23T02:30:36.000
Chemical Name: Non-RCRA Hazardous Waste Liquid (Agarose Gel)
Common Name: WASTE AGAROSE GELS
Case Number: Not reported

Record ID: DEH2015-HUPFP-002189
Permit Status: Permit Renewed
Active Permit: Y
Child Record Id: DEH2018-HWAST-0160659
Trade Secret: N
Hazardous Material Type: Not reported
Last Updated: 2019-04-23T02:30:36.000
Chemical Name: Liquid Biohazardous Waste
Common Name: WASTE BIOHAZARD LIQUIDS
Case Number: Not reported

Record ID: DEH2015-HUPFP-002189
Permit Status: Permit Renewed
Active Permit: Y
Child Record Id: DEH2019-HCHEM-0224059
Trade Secret: N
Hazardous Material Type: Pure
Last Updated: 2019-06-21T01:41:05.000
Chemical Name: Nitrogen, Liquid
Common Name: NITROGEN, LIQUID
Case Number: 7727-37-9

Record ID: DEH2015-HUPFP-002189
Permit Status: Permit Renewed
Active Permit: Y
Child Record Id: DEH2019-HWAST-0193672
Trade Secret: N
Hazardous Material Type: Not reported
Last Updated: 2019-06-21T01:41:06.000
Chemical Name: Waste Flammable Solids, Toxic, n.o.s. (Toluene, Mercaptoethanol)
Common Name: WASTE MERCAPTOETHANOL AND TOLUENE LAB DEBRIS
Case Number: Not reported

Record ID: DEH2015-HUPFP-002189
Permit Status: Permit Renewed

Map ID
Direction
Distance
Elevation

MAP FINDINGS

Site

Database(s)

EDR ID Number
EPA ID Number

BIONANO GENOMICS (Continued)

S105112702

Active Permit: Y
Child Record Id: DEH2019-HWAST-0193673
Trade Secret: N
Hazardous Material Type: Not reported
Last Updated: 2019-06-21T01:41:06.000
Chemical Name: Medical Waste - Laboratory Waste Debris/Specimens
Common Name: MEDICAL WASTE - LABORATORY DEBRIS/SPECIMENS
Case Number: Not reported

Record ID: DEH2015-HUPFP-002189
Permit Status: Permit Renewed
Active Permit: Y
Child Record Id: DEH2019-HWAST-0193674
Trade Secret: N
Hazardous Material Type: Not reported
Last Updated: 2019-06-21T01:41:06.000
Chemical Name: Medical Waste - Sharps - Contaminated with Biohazard Waste
Common Name: MEDICAL WASTE - BIOHAZARD CONTAMINATED SHARPS
Case Number: Not reported

Record ID: DEH2015-HUPFP-002189
Permit Status: Permit Renewed
Active Permit: Y
Child Record Id: DEH2019-HWAST-0193675
Trade Secret: N
Hazardous Material Type: Not reported
Last Updated: 2019-06-21T01:41:06.000
Chemical Name: Waste Toxic Liquid, Organic, n.o.s. (Dimethyl Sulfoxide, Mercaptoethanol)
Common Name: WASTE ORGANIC LIQUIDS
Case Number: Not reported

Record ID: DEH2015-HUPFP-002189
Permit Status: Permit Renewed
Active Permit: Y
Child Record Id: DEH2019-HWAST-0193676
Trade Secret: N
Hazardous Material Type: Not reported
Last Updated: 2019-06-21T01:41:06.000
Chemical Name: Hazardous waste, solid, n.o.s. (Lead)
Common Name: WASTE SOLDER
Case Number: Not reported

Record ID: DEH2015-HUPFP-002189
Permit Status: Permit Renewed
Active Permit: Y
Child Record Id: DEH2019-HWAST-0193677
Trade Secret: N
Hazardous Material Type: Not reported
Last Updated: 2019-06-21T01:41:06.000
Chemical Name: Non-RCRA Hazardous Waste Liquid (Agarose Gel)
Common Name: WASTE AGAROSE GELS
Case Number: Not reported

Record ID: DEH2015-HUPFP-002189
Permit Status: Permit Renewed
Active Permit: Y
Child Record Id: DEH2019-HWAST-0193678

Map ID
Direction
Distance
Elevation

MAP FINDINGS

Site

Database(s)

EDR ID Number
EPA ID Number

BIONANO GENOMICS (Continued)

S105112702

Trade Secret: N
Hazardous Material Type: Not reported
Last Updated: 2019-06-21T01:41:06.000
Chemical Name: Liquid Biohazardous Waste
Common Name: WASTE BIOHAZARD LIQUIDS
Case Number: Not reported

Record ID: DEH2015-HUPFP-002189
Permit Status: Permit Renewed
Active Permit: Y
Child Record Id: DEH2019-HWAST-0193679
Trade Secret: N
Hazardous Material Type: Not reported
Last Updated: 2019-06-21T01:41:06.000
Chemical Name: Non-RCRA Hazardous Waste liquid (Methacrylate Polymer, Polyethylene Glycol)
Common Name: WASTE 3D PRINTER
Case Number: Not reported

CERS HAZ WASTE:

Name: BIONANO GENOMICS 2 (SAN DIEGO, CA)
Address: 9540 TOWNE CENTRE DR STE 100
City,State,Zip: SAN DIEGO, CA 92121
Site ID: 359822
CERS ID: 10648207
CERS Description: Hazardous Waste Generator

HAZNET:

Name: BIONANO GENOMICS
Address: 9540 TOWNE CENTRE DR
Address 2: Not reported
City,State,Zip: SAN DIEGO, CA 921211988
Year: 2016
Gepaid: CAL000412273
Contact: STEVE SACKETT
Telephone: 8588887600
Mailing Name: Not reported
Mailing Address: 9640 TOWNE CENTRE DR
Gen County: 37
Waste Category: Other organic solids
TSD EPA ID: CAD044429835
TSD County: 19
Disposal Method: Storage, Bulking, And/Or Transfer Off Site--No Treatment/Reovery (H010-H129) Or (H131-H135)
Tons: 0.014

Name: BIONANO GENOMICS
Address: 9540 TOWNE CENTRE DR
Address 2: Not reported
City,State,Zip: SAN DIEGO, CA 921211988
Year: 2017
Gepaid: CAL000412273
Contact: STEVE SACKETT
Telephone: 8588887600
Mailing Name: Not reported
Mailing Address: 9640 TOWNE CENTRE DR

Map ID
Direction
Distance
Elevation

MAP FINDINGS

Site

Database(s)

EDR ID Number
EPA ID Number

BIONANO GENOMICS (Continued)

S105112702

Gen County:	37
Waste Category:	Off-specification, aged or surplus organics
TSD EPA ID:	NMD002208627
TSD County:	99
Disposal Method:	Storage, Bulking, And/Or Transfer Off Site--No Treatment/Reovery (H010-H129) Or (H131-H135)
Tons:	0.016
Additional Info:	
Year:	2017
Shipment Date:	20170120
Creation Date:	3/24/2017 18:32:23
Receipt Date:	20170125
Manifest ID:	017011568JJK
Gen EPA ID:	CAL000412273
Trans EPA ID:	CAR000070540
Trans Name:	ADVANCED CHEMICAL TRANSPORT INC (SV)
Trans 2 EPA ID:	Not reported
Trans 2 Name:	Not reported
TSD EPA ID:	CAD044429835
Trans Name:	CLEAN HARBORS WILMINGTON LLC
TSD EPA ID:	Not reported
TSD EPA Name:	Not reported
Waste Code:	352
RCRA Code:	F005
Meth Code:	H141
Quantity Tons:	0.008
Waste Quantity:	16
Quantity Unit:	P
Additional Code 1:	D001
Additional Code 2:	Not reported
Additional Code 3:	Not reported
Additional Code 4:	Not reported
Additional Code 5:	Not reported
Year:	
Year:	2017
Shipment Date:	20170120
Creation Date:	5/9/2018 18:31:44
Receipt Date:	20170219
Manifest ID:	017011569JJK
Gen EPA ID:	CAL000412273
Trans EPA ID:	CAR000070540
Trans Name:	ADVANCED CHEMICAL TRANSPORT INC (SV)
Trans 2 EPA ID:	MAD039322250
Trans 2 Name:	CLEAN HARBORS ENVIRO SERV
TSD EPA ID:	ARD069748192
Trans Name:	CLEAN HARBORS EL DORADO LLC
TSD EPA ID:	Not reported
TSD EPA Name:	Not reported
Waste Code:	134
RCRA Code:	Not reported
Meth Code:	H040
Quantity Tons:	0.0126
Waste Quantity:	3
Quantity Unit:	G
Additional Code 1:	Not reported
Additional Code 2:	Not reported
Additional Code 3:	Not reported

Map ID
Direction
Distance
Elevation

MAP FINDINGS

Site

Database(s)

EDR ID Number
EPA ID Number

BIONANO GENOMICS (Continued)

S105112702

Additional Code 4:	Not reported
Additional Code 5:	Not reported
Year:	2017
Shipment Date:	20170606
Creation Date:	5/17/2018 18:31:41
Receipt Date:	20170614
Manifest ID:	017330264JJK
Gen EPA ID:	CAL000412273
Trans EPA ID:	CAR000070540
Trans Name:	ADVANCED CHEMICAL TRANSPORT INC (SV)
Trans 2 EPA ID:	Not reported
Trans 2 Name:	Not reported
TSDf EPA ID:	CAD044429835
Trans Name:	CLEAN HARBORS WILMINGTON LLC
TSDf Alt EPA ID:	Not reported
TSDf Alt Name:	Not reported
Waste Code:	352
RCRA Code:	F005
Meth Code:	H141
Quantity Tons:	0.011
Waste Quantity:	22
Quantity Unit:	P
Additional Code 1:	D001
Additional Code 2:	Not reported
Additional Code 3:	Not reported
Additional Code 4:	Not reported
Additional Code 5:	Not reported
Year:	2017
Shipment Date:	20170829
Creation Date:	5/30/2018 18:34:06
Receipt Date:	20170906
Manifest ID:	017612605JJK
Gen EPA ID:	CAL000412273
Trans EPA ID:	CAR000070540
Trans Name:	ADVANCED CHEMICAL TRANSPORT INC (SV)
Trans 2 EPA ID:	Not reported
Trans 2 Name:	Not reported
TSDf EPA ID:	CAD044429835
Trans Name:	CLEAN HARBORS WILMINGTON LLC
TSDf Alt EPA ID:	Not reported
TSDf Alt Name:	Not reported
Waste Code:	551
RCRA Code:	Not reported
Meth Code:	H141
Quantity Tons:	0.00834
Waste Quantity:	2
Quantity Unit:	G
Additional Code 1:	Not reported
Additional Code 2:	Not reported
Additional Code 3:	Not reported
Additional Code 4:	Not reported
Additional Code 5:	Not reported
Year:	2017
Shipment Date:	20171030

Map ID
Direction
Distance
Elevation

MAP FINDINGS

Site

Database(s)

EDR ID Number
EPA ID Number

BIONANO GENOMICS (Continued)

S105112702

Creation Date: 6/20/2018 18:31:46
Receipt Date: 20171101
Manifest ID: 017613078JJK
Gen EPA ID: CAL000412273
Trans EPA ID: CAR000070540
Trans Name: ADVANCED CHEMICAL TRANSPORT INC (SV)
Trans 2 EPA ID: Not reported
Trans 2 Name: Not reported
TSDf EPA ID: CAD044429835
Trans Name: CLEAN HARBORS WILMINGTON LLC
TSDf Alt EPA ID: Not reported
TSDf Alt Name: Not reported
Waste Code: 352
RCRA Code: F005
Meth Code: H141
Quantity Tons: 0.0085
Waste Quantity: 17
Quantity Unit: P
Additional Code 1: D001
Additional Code 2: Not reported
Additional Code 3: Not reported
Additional Code 4: Not reported
Additional Code 5: Not reported

Year: 2017
Shipment Date: 20170706
Creation Date: 10/9/2018 18:30:56
Receipt Date: 20170725
Manifest ID: 017613862JJK
Gen EPA ID: CAL000412273
Trans EPA ID: CAR000070540
Trans Name: ADVANCED CHEMICAL TRANSPORT INC (SV)
Trans 2 EPA ID: MAD039322250
Trans 2 Name: CLEAN HARBORS ENV SERVICES
TSDf EPA ID: ARD069748192
Trans Name: CLEAN HARBORS EL DORADO LLC
TSDf Alt EPA ID: Not reported
TSDf Alt Name: Not reported
Waste Code: 134
RCRA Code: Not reported
Meth Code: H040
Quantity Tons: 0.0126
Waste Quantity: 3
Quantity Unit: G
Additional Code 1: Not reported
Additional Code 2: Not reported
Additional Code 3: Not reported
Additional Code 4: Not reported
Additional Code 5: Not reported

Year: 2017
Shipment Date: 20170706
Creation Date: 7/12/2018 18:30:29
Receipt Date: 20170712
Manifest ID: 017613863JJK
Gen EPA ID: CAL000412273
Trans EPA ID: CAR000070540

Map ID
Direction
Distance
Elevation

MAP FINDINGS

Site

Database(s)

EDR ID Number
EPA ID Number

BIONANO GENOMICS (Continued)

S105112702

Trans Name:	ADVANCED CHEMICAL TRANSPORT INC (SV)
Trans 2 EPA ID:	Not reported
Trans 2 Name:	Not reported
TSDf EPA ID:	NMD002208627
Trans Name:	ADVANCED CHEMICAL TREATMENT
TSDf Alt EPA ID:	Not reported
TSDf Alt Name:	Not reported
Waste Code:	331
RCRA Code:	Not reported
Meth Code:	H141
Quantity Tons:	0.016
Waste Quantity:	32
Quantity Unit:	P
Additional Code 1:	Not reported
Additional Code 2:	Not reported
Additional Code 3:	Not reported
Additional Code 4:	Not reported
Additional Code 5:	Not reported
Year:	2017
Shipment Date:	20170214
Creation Date:	5/18/2017 18:32:03
Receipt Date:	20170227
Manifest ID:	016632858JJK
Gen EPA ID:	CAL000412273
Trans EPA ID:	CAR000070540
Trans Name:	ADVANCED CHEMICAL TRANSPORT, INC. (SV)
Trans 2 EPA ID:	Not reported
Trans 2 Name:	Not reported
TSDf EPA ID:	CAD044429835
Trans Name:	CLEAN HARBORS OF WILMINGTON, LLC
TSDf Alt EPA ID:	Not reported
TSDf Alt Name:	Not reported
Waste Code:	352
RCRA Code:	F005
Meth Code:	H141
Quantity Tons:	0.008
Waste Quantity:	16
Quantity Unit:	P
Additional Code 1:	D001
Additional Code 2:	Not reported
Additional Code 3:	Not reported
Additional Code 4:	Not reported
Additional Code 5:	Not reported
Name:	BIONANO GENOMICS
Address:	9540 TOWNE CENTRE DR
Address 2:	Not reported
City,State,Zip:	SAN DIEGO, CA 921211988
Year:	2017
Gepaid:	CAL000412273
Contact:	STEVE SACKETT
Telephone:	8588887600
Mailing Name:	Not reported
Mailing Address:	9640 TOWNE CENTRE DR
Gen County:	37

Map ID
Direction
Distance
Elevation

MAP FINDINGS

Site

Database(s)

EDR ID Number
EPA ID Number

BIONANO GENOMICS (Continued)

S105112702

Waste Category: Aqueous solution with total organic residues less than 10 percent
TSD EPA ID: ARD069748192
TSD County: 99
Disposal Method: Incineration--Thermal Destruction Other Than Use As A Fuel
Tons: 0.0126

Additional Info:

Year: 2017
Shipment Date: 20170120
Creation Date: 3/24/2017 18:32:23
Receipt Date: 20170125
Manifest ID: 017011568JJK
Gen EPA ID: CAL000412273
Trans EPA ID: CAR000070540
Trans Name: ADVANCED CHEMICAL TRANSPORT INC (SV)
Trans 2 EPA ID: Not reported
Trans 2 Name: Not reported
TSD EPA ID: CAD044429835
Trans Name: CLEAN HARBORS WILMINGTON LLC
TSD EPA ID: Not reported
TSD EPA Name: Not reported
Waste Code: 352
RCRA Code: F005
Meth Code: H141
Quantity Tons: 0.008
Waste Quantity: 16
Quantity Unit: P
Additional Code 1: D001
Additional Code 2: Not reported
Additional Code 3: Not reported
Additional Code 4: Not reported
Additional Code 5: Not reported

Year: 2017
Shipment Date: 20170120
Creation Date: 5/9/2018 18:31:44
Receipt Date: 20170219
Manifest ID: 017011569JJK
Gen EPA ID: CAL000412273
Trans EPA ID: CAR000070540
Trans Name: ADVANCED CHEMICAL TRANSPORT INC (SV)
Trans 2 EPA ID: MAD039322250
Trans 2 Name: CLEAN HARBORS ENVIRO SERV
TSD EPA ID: ARD069748192
Trans Name: CLEAN HARBORS EL DORADO LLC
TSD EPA ID: Not reported
TSD EPA Name: Not reported
Waste Code: 134
RCRA Code: Not reported
Meth Code: H040
Quantity Tons: 0.0126
Waste Quantity: 3
Quantity Unit: G
Additional Code 1: Not reported
Additional Code 2: Not reported
Additional Code 3: Not reported
Additional Code 4: Not reported
Additional Code 5: Not reported

Map ID
Direction
Distance
Elevation

MAP FINDINGS

Site

Database(s)

EDR ID Number
EPA ID Number

BIONANO GENOMICS (Continued)

S105112702

Year: 2017
Shipment Date: 20170606
Creation Date: 5/17/2018 18:31:41
Receipt Date: 20170614
Manifest ID: 017330264JJK
Gen EPA ID: CAL000412273
Trans EPA ID: CAR000070540
Trans Name: ADVANCED CHEMICAL TRANSPORT INC (SV)
Trans 2 EPA ID: Not reported
Trans 2 Name: Not reported
TSDf EPA ID: CAD044429835
Trans Name: CLEAN HARBORS WILMINGTON LLC
TSDf Alt EPA ID: Not reported
TSDf Alt Name: Not reported
Waste Code: 352
RCRA Code: F005
Meth Code: H141
Quantity Tons: 0.011
Waste Quantity: 22
Quantity Unit: P
Additional Code 1: D001
Additional Code 2: Not reported
Additional Code 3: Not reported
Additional Code 4: Not reported
Additional Code 5: Not reported

Year: 2017
Shipment Date: 20170829
Creation Date: 5/30/2018 18:34:06
Receipt Date: 20170906
Manifest ID: 017612605JJK
Gen EPA ID: CAL000412273
Trans EPA ID: CAR000070540
Trans Name: ADVANCED CHEMICAL TRANSPORT INC (SV)
Trans 2 EPA ID: Not reported
Trans 2 Name: Not reported
TSDf EPA ID: CAD044429835
Trans Name: CLEAN HARBORS WILMINGTON LLC
TSDf Alt EPA ID: Not reported
TSDf Alt Name: Not reported
Waste Code: 551
RCRA Code: Not reported
Meth Code: H141
Quantity Tons: 0.00834
Waste Quantity: 2
Quantity Unit: G
Additional Code 1: Not reported
Additional Code 2: Not reported
Additional Code 3: Not reported
Additional Code 4: Not reported
Additional Code 5: Not reported

Year: 2017
Shipment Date: 20171030
Creation Date: 6/20/2018 18:31:46
Receipt Date: 20171101
Manifest ID: 017613078JJK

Map ID
Direction
Distance
Elevation

MAP FINDINGS

Site

Database(s)

EDR ID Number
EPA ID Number

BIONANO GENOMICS (Continued)

S105112702

Gen EPA ID: CAL000412273
Trans EPA ID: CAR000070540
Trans Name: ADVANCED CHEMICAL TRANSPORT INC (SV)
Trans 2 EPA ID: Not reported
Trans 2 Name: Not reported
TSDf EPA ID: CAD044429835
Trans Name: CLEAN HARBORS WILMINGTON LLC
TSDf Alt EPA ID: Not reported
TSDf Alt Name: Not reported
Waste Code: 352
RCRA Code: F005
Meth Code: H141
Quantity Tons: 0.0085
Waste Quantity: 17
Quantity Unit: P
Additional Code 1: D001
Additional Code 2: Not reported
Additional Code 3: Not reported
Additional Code 4: Not reported
Additional Code 5: Not reported

Year: 2017
Shipment Date: 20170706
Creation Date: 10/9/2018 18:30:56
Receipt Date: 20170725
Manifest ID: 017613862JJK
Gen EPA ID: CAL000412273
Trans EPA ID: CAR000070540
Trans Name: ADVANCED CHEMICAL TRANSPORT INC (SV)
Trans 2 EPA ID: MAD039322250
Trans 2 Name: CLEAN HARBORS ENV SERVICES
TSDf EPA ID: ARD069748192
Trans Name: CLEAN HARBORS EL DORADO LLC
TSDf Alt EPA ID: Not reported
TSDf Alt Name: Not reported
Waste Code: 134
RCRA Code: Not reported
Meth Code: H040
Quantity Tons: 0.0126
Waste Quantity: 3
Quantity Unit: G
Additional Code 1: Not reported
Additional Code 2: Not reported
Additional Code 3: Not reported
Additional Code 4: Not reported
Additional Code 5: Not reported

Year: 2017
Shipment Date: 20170706
Creation Date: 7/12/2018 18:30:29
Receipt Date: 20170712
Manifest ID: 017613863JJK
Gen EPA ID: CAL000412273
Trans EPA ID: CAR000070540
Trans Name: ADVANCED CHEMICAL TRANSPORT INC (SV)
Trans 2 EPA ID: Not reported
Trans 2 Name: Not reported

Map ID
Direction
Distance
Elevation

MAP FINDINGS

Site

Database(s)

EDR ID Number
EPA ID Number

BIONANO GENOMICS (Continued)

S105112702

TSDF EPA ID:	NMD002208627
Trans Name:	ADVANCED CHEMICAL TREATMENT
TSDF Alt EPA ID:	Not reported
TSDF Alt Name:	Not reported
Waste Code:	331
RCRA Code:	Not reported
Meth Code:	H141
Quantity Tons:	0.016
Waste Quantity:	32
Quantity Unit:	P
Additional Code 1:	Not reported
Additional Code 2:	Not reported
Additional Code 3:	Not reported
Additional Code 4:	Not reported
Additional Code 5:	Not reported
Year:	2017
Shipment Date:	20170214
Creation Date:	5/18/2017 18:32:03
Receipt Date:	20170227
Manifest ID:	016632858.JJK
Gen EPA ID:	CAL000412273
Trans EPA ID:	CAR000070540
Trans Name:	ADVANCED CHEMICAL TRANSPORT, INC. (SV)
Trans 2 EPA ID:	Not reported
Trans 2 Name:	Not reported
TSDF EPA ID:	CAD044429835
Trans Name:	CLEAN HARBORS OF WILMINGTON, LLC
TSDF Alt EPA ID:	Not reported
TSDF Alt Name:	Not reported
Waste Code:	352
RCRA Code:	F005
Meth Code:	H141
Quantity Tons:	0.008
Waste Quantity:	16
Quantity Unit:	P
Additional Code 1:	D001
Additional Code 2:	Not reported
Additional Code 3:	Not reported
Additional Code 4:	Not reported
Additional Code 5:	Not reported
Name:	BIONANO GENOMICS
Address:	9540 TOWNE CENTRE DR
Address 2:	Not reported
City,State,Zip:	SAN DIEGO, CA 921211988
Year:	2017
Gepaid:	CAL000412273
Contact:	STEVE SACKETT
Telephone:	8588887600
Mailing Name:	Not reported
Mailing Address:	9640 TOWNE CENTRE DR
Gen County:	37
Waste Category:	Other organic solids
TSD EPA ID:	CAD044429835
TSD County:	19

Map ID
Direction
Distance
Elevation

MAP FINDINGS

Site

Database(s)

EDR ID Number
EPA ID Number

BIONANO GENOMICS (Continued)

S105112702

Disposal Method: Storage, Bulking, And/Or Transfer Off Site--No Treatment/Reovery
(H010-H129) Or (H131-H135)

Tons: 0.0355

Additional Info:

Year: 2017
Shipment Date: 20170120
Creation Date: 3/24/2017 18:32:23
Receipt Date: 20170125
Manifest ID: 017011568JJK
Gen EPA ID: CAL000412273
Trans EPA ID: CAR000070540
Trans Name: ADVANCED CHEMICAL TRANSPORT INC (SV)
Trans 2 EPA ID: Not reported
Trans 2 Name: Not reported
TSDf EPA ID: CAD044429835
Trans Name: CLEAN HARBORS WILMINGTON LLC
TSDf Alt EPA ID: Not reported
TSDf Alt Name: Not reported
Waste Code: 352
RCRA Code: F005
Meth Code: H141
Quantity Tons: 0.008
Waste Quantity: 16
Quantity Unit: P
Additional Code 1: D001
Additional Code 2: Not reported
Additional Code 3: Not reported
Additional Code 4: Not reported
Additional Code 5: Not reported

Year: 2017
Shipment Date: 20170120
Creation Date: 5/9/2018 18:31:44
Receipt Date: 20170219
Manifest ID: 017011569JJK
Gen EPA ID: CAL000412273
Trans EPA ID: CAR000070540
Trans Name: ADVANCED CHEMICAL TRANSPORT INC (SV)
Trans 2 EPA ID: MAD039322250
Trans 2 Name: CLEAN HARBORS ENVIRO SERV
TSDf EPA ID: ARD069748192
Trans Name: CLEAN HARBORS EL DORADO LLC
TSDf Alt EPA ID: Not reported
TSDf Alt Name: Not reported
Waste Code: 134
RCRA Code: Not reported
Meth Code: H040
Quantity Tons: 0.0126
Waste Quantity: 3
Quantity Unit: G
Additional Code 1: Not reported
Additional Code 2: Not reported
Additional Code 3: Not reported
Additional Code 4: Not reported
Additional Code 5: Not reported

Year: 2017

Map ID
Direction
Distance
Elevation

MAP FINDINGS

Site

Database(s)

EDR ID Number
EPA ID Number

BIONANO GENOMICS (Continued)

S105112702

Shipment Date: 20170606
Creation Date: 5/17/2018 18:31:41
Receipt Date: 20170614
Manifest ID: 017330264JJK
Gen EPA ID: CAL000412273
Trans EPA ID: CAR000070540
Trans Name: ADVANCED CHEMICAL TRANSPORT INC (SV)
Trans 2 EPA ID: Not reported
Trans 2 Name: Not reported
TSDf EPA ID: CAD044429835
Trans Name: CLEAN HARBORS WILMINGTON LLC
TSDf Alt EPA ID: Not reported
TSDf Alt Name: Not reported
Waste Code: 352
RCRA Code: F005
Meth Code: H141
Quantity Tons: 0.011
Waste Quantity: 22
Quantity Unit: P
Additional Code 1: D001
Additional Code 2: Not reported
Additional Code 3: Not reported
Additional Code 4: Not reported
Additional Code 5: Not reported

Year: 2017
Shipment Date: 20170829
Creation Date: 5/30/2018 18:34:06
Receipt Date: 20170906
Manifest ID: 017612605JJK
Gen EPA ID: CAL000412273
Trans EPA ID: CAR000070540
Trans Name: ADVANCED CHEMICAL TRANSPORT INC (SV)
Trans 2 EPA ID: Not reported
Trans 2 Name: Not reported
TSDf EPA ID: CAD044429835
Trans Name: CLEAN HARBORS WILMINGTON LLC
TSDf Alt EPA ID: Not reported
TSDf Alt Name: Not reported
Waste Code: 551
RCRA Code: Not reported
Meth Code: H141
Quantity Tons: 0.00834
Waste Quantity: 2
Quantity Unit: G
Additional Code 1: Not reported
Additional Code 2: Not reported
Additional Code 3: Not reported
Additional Code 4: Not reported
Additional Code 5: Not reported

Year: 2017
Shipment Date: 20171030
Creation Date: 6/20/2018 18:31:46
Receipt Date: 20171101
Manifest ID: 017613078JJK
Gen EPA ID: CAL000412273

Map ID
Direction
Distance
Elevation

MAP FINDINGS

Site

Database(s)

EDR ID Number
EPA ID Number

BIONANO GENOMICS (Continued)

S105112702

Trans EPA ID:	CAR000070540
Trans Name:	ADVANCED CHEMICAL TRANSPORT INC (SV)
Trans 2 EPA ID:	Not reported
Trans 2 Name:	Not reported
TSDf EPA ID:	CAD044429835
Trans Name:	CLEAN HARBORS WILMINGTON LLC
TSDf Alt EPA ID:	Not reported
TSDf Alt Name:	Not reported
Waste Code:	352
RCRA Code:	F005
Meth Code:	H141
Quantity Tons:	0.0085
Waste Quantity:	17
Quantity Unit:	P
Additional Code 1:	D001
Additional Code 2:	Not reported
Additional Code 3:	Not reported
Additional Code 4:	Not reported
Additional Code 5:	Not reported
Year:	2017
Shipment Date:	20170706
Creation Date:	10/9/2018 18:30:56
Receipt Date:	20170725
Manifest ID:	017613862JJK
Gen EPA ID:	CAL000412273
Trans EPA ID:	CAR000070540
Trans Name:	ADVANCED CHEMICAL TRANSPORT INC (SV)
Trans 2 EPA ID:	MAD039322250
Trans 2 Name:	CLEAN HARBORS ENV SERVICES
TSDf EPA ID:	ARD069748192
Trans Name:	CLEAN HARBORS EL DORADO LLC
TSDf Alt EPA ID:	Not reported
TSDf Alt Name:	Not reported
Waste Code:	134
RCRA Code:	Not reported
Meth Code:	H040
Quantity Tons:	0.0126
Waste Quantity:	3
Quantity Unit:	G
Additional Code 1:	Not reported
Additional Code 2:	Not reported
Additional Code 3:	Not reported
Additional Code 4:	Not reported
Additional Code 5:	Not reported
Year:	2017
Shipment Date:	20170706
Creation Date:	7/12/2018 18:30:29
Receipt Date:	20170712
Manifest ID:	017613863JJK
Gen EPA ID:	CAL000412273
Trans EPA ID:	CAR000070540
Trans Name:	ADVANCED CHEMICAL TRANSPORT INC (SV)
Trans 2 EPA ID:	Not reported
Trans 2 Name:	Not reported
TSDf EPA ID:	NMD002208627

Map ID
Direction
Distance
Elevation

MAP FINDINGS

Site

Database(s)

EDR ID Number
EPA ID Number

BIONANO GENOMICS (Continued)

S105112702

Trans Name:	ADVANCED CHEMICAL TREATMENT
TSDF Alt EPA ID:	Not reported
TSDF Alt Name:	Not reported
Waste Code:	331
RCRA Code:	Not reported
Meth Code:	H141
Quantity Tons:	0.016
Waste Quantity:	32
Quantity Unit:	P
Additional Code 1:	Not reported
Additional Code 2:	Not reported
Additional Code 3:	Not reported
Additional Code 4:	Not reported
Additional Code 5:	Not reported
Year:	2017
Shipment Date:	20170214
Creation Date:	5/18/2017 18:32:03
Receipt Date:	20170227
Manifest ID:	016632858JJK
Gen EPA ID:	CAL000412273
Trans EPA ID:	CAR000070540
Trans Name:	ADVANCED CHEMICAL TRANSPORT, INC. (SV)
Trans 2 EPA ID:	Not reported
Trans 2 Name:	Not reported
TSDF EPA ID:	CAD044429835
Trans Name:	CLEAN HARBORS OF WILMINGTON, LLC
TSDF Alt EPA ID:	Not reported
TSDF Alt Name:	Not reported
Waste Code:	352
RCRA Code:	F005
Meth Code:	H141
Quantity Tons:	0.008
Waste Quantity:	16
Quantity Unit:	P
Additional Code 1:	D001
Additional Code 2:	Not reported
Additional Code 3:	Not reported
Additional Code 4:	Not reported
Additional Code 5:	Not reported
Name:	BIONANO GENOMICS
Address:	9540 TOWNE CENTRE DR
Address 2:	Not reported
City,State,Zip:	SAN DIEGO, CA 921211988
Year:	2017
Gepaid:	CAL000412273
Contact:	STEVE SACKETT
Telephone:	8588887600
Mailing Name:	Not reported
Mailing Address:	9640 TOWNE CENTRE DR
Gen County:	37
Waste Category:	Laboratory waste chemicals
TSD EPA ID:	CAD044429835
TSD County:	19
Disposal Method:	Storage, Bulking, And/Or Transfer Off Site--No Treatment/Reovery

Map ID
Direction
Distance
Elevation

MAP FINDINGS

Site

Database(s)

EDR ID Number
EPA ID Number

BIONANO GENOMICS (Continued)

S105112702

(H010-H129) Or (H131-H135)
Tons: 0.00834

Additional Info:
Year: 2017
Shipment Date: 20170120
Creation Date: 3/24/2017 18:32:23
Receipt Date: 20170125
Manifest ID: 017011568JJK
Gen EPA ID: CAL000412273
Trans EPA ID: CAR000070540
Trans Name: ADVANCED CHEMICAL TRANSPORT INC (SV)
Trans 2 EPA ID: Not reported
Trans 2 Name: Not reported
TSDf EPA ID: CAD044429835
Trans Name: CLEAN HARBORS WILMINGTON LLC
TSDf Alt EPA ID: Not reported
TSDf Alt Name: Not reported
Waste Code: 352
RCRA Code: F005
Meth Code: H141
Quantity Tons: 0.008
Waste Quantity: 16
Quantity Unit: P
Additional Code 1: D001
Additional Code 2: Not reported
Additional Code 3: Not reported
Additional Code 4: Not reported
Additional Code 5: Not reported

Year: 2017
Shipment Date: 20170120
Creation Date: 5/9/2018 18:31:44
Receipt Date: 20170219
Manifest ID: 017011569JJK
Gen EPA ID: CAL000412273
Trans EPA ID: CAR000070540
Trans Name: ADVANCED CHEMICAL TRANSPORT INC (SV)
Trans 2 EPA ID: MAD039322250
Trans 2 Name: CLEAN HARBORS ENVIRO SERV
TSDf EPA ID: ARD069748192
Trans Name: CLEAN HARBORS EL DORADO LLC
TSDf Alt EPA ID: Not reported
TSDf Alt Name: Not reported
Waste Code: 134
RCRA Code: Not reported
Meth Code: H040
Quantity Tons: 0.0126
Waste Quantity: 3
Quantity Unit: G
Additional Code 1: Not reported
Additional Code 2: Not reported
Additional Code 3: Not reported
Additional Code 4: Not reported
Additional Code 5: Not reported

Year: 2017
Shipment Date: 20170606

Map ID
Direction
Distance
Elevation

MAP FINDINGS

Site

Database(s)

EDR ID Number
EPA ID Number

BIONANO GENOMICS (Continued)

S105112702

Creation Date: 5/17/2018 18:31:41
Receipt Date: 20170614
Manifest ID: 017330264JJK
Gen EPA ID: CAL000412273
Trans EPA ID: CAR000070540
Trans Name: ADVANCED CHEMICAL TRANSPORT INC (SV)
Trans 2 EPA ID: Not reported
Trans 2 Name: Not reported
TSDf EPA ID: CAD044429835
Trans Name: CLEAN HARBORS WILMINGTON LLC
TSDf Alt EPA ID: Not reported
TSDf Alt Name: Not reported
Waste Code: 352
RCRA Code: F005
Meth Code: H141
Quantity Tons: 0.011
Waste Quantity: 22
Quantity Unit: P
Additional Code 1: D001
Additional Code 2: Not reported
Additional Code 3: Not reported
Additional Code 4: Not reported
Additional Code 5: Not reported

Year: 2017
Shipment Date: 20170829
Creation Date: 5/30/2018 18:34:06
Receipt Date: 20170906
Manifest ID: 017612605JJK
Gen EPA ID: CAL000412273
Trans EPA ID: CAR000070540
Trans Name: ADVANCED CHEMICAL TRANSPORT INC (SV)
Trans 2 EPA ID: Not reported
Trans 2 Name: Not reported
TSDf EPA ID: CAD044429835
Trans Name: CLEAN HARBORS WILMINGTON LLC
TSDf Alt EPA ID: Not reported
TSDf Alt Name: Not reported
Waste Code: 551
RCRA Code: Not reported
Meth Code: H141
Quantity Tons: 0.00834
Waste Quantity: 2
Quantity Unit: G
Additional Code 1: Not reported
Additional Code 2: Not reported
Additional Code 3: Not reported
Additional Code 4: Not reported
Additional Code 5: Not reported

Year: 2017
Shipment Date: 20171030
Creation Date: 6/20/2018 18:31:46
Receipt Date: 20171101
Manifest ID: 017613078JJK
Gen EPA ID: CAL000412273
Trans EPA ID: CAR000070540

Map ID
Direction
Distance
Elevation

MAP FINDINGS

Site

Database(s)

EDR ID Number
EPA ID Number

BIONANO GENOMICS (Continued)

S105112702

Trans Name:	ADVANCED CHEMICAL TRANSPORT INC (SV)
Trans 2 EPA ID:	Not reported
Trans 2 Name:	Not reported
TSDf EPA ID:	CAD044429835
Trans Name:	CLEAN HARBORS WILMINGTON LLC
TSDf Alt EPA ID:	Not reported
TSDf Alt Name:	Not reported
Waste Code:	352
RCRA Code:	F005
Meth Code:	H141
Quantity Tons:	0.0085
Waste Quantity:	17
Quantity Unit:	P
Additional Code 1:	D001
Additional Code 2:	Not reported
Additional Code 3:	Not reported
Additional Code 4:	Not reported
Additional Code 5:	Not reported
Year:	2017
Shipment Date:	20170706
Creation Date:	10/9/2018 18:30:56
Receipt Date:	20170725
Manifest ID:	017613862JJK
Gen EPA ID:	CAL000412273
Trans EPA ID:	CAR000070540
Trans Name:	ADVANCED CHEMICAL TRANSPORT INC (SV)
Trans 2 EPA ID:	MAD039322250
Trans 2 Name:	CLEAN HARBORS ENV SERVICES
TSDf EPA ID:	ARD069748192
Trans Name:	CLEAN HARBORS EL DORADO LLC
TSDf Alt EPA ID:	Not reported
TSDf Alt Name:	Not reported
Waste Code:	134
RCRA Code:	Not reported
Meth Code:	H040
Quantity Tons:	0.0126
Waste Quantity:	3
Quantity Unit:	G
Additional Code 1:	Not reported
Additional Code 2:	Not reported
Additional Code 3:	Not reported
Additional Code 4:	Not reported
Additional Code 5:	Not reported
Year:	2017
Shipment Date:	20170706
Creation Date:	7/12/2018 18:30:29
Receipt Date:	20170712
Manifest ID:	017613863JJK
Gen EPA ID:	CAL000412273
Trans EPA ID:	CAR000070540
Trans Name:	ADVANCED CHEMICAL TRANSPORT INC (SV)
Trans 2 EPA ID:	Not reported
Trans 2 Name:	Not reported
TSDf EPA ID:	NMD002208627
Trans Name:	ADVANCED CHEMICAL TREATMENT

Map ID
Direction
Distance
Elevation

MAP FINDINGS

Site

Database(s)

EDR ID Number
EPA ID Number

BIONANO GENOMICS (Continued)

S105112702

TSDF Alt EPA ID: Not reported
TSDF Alt Name: Not reported
Waste Code: 331
RCRA Code: Not reported
Meth Code: H141
Quantity Tons: 0.016
Waste Quantity: 32
Quantity Unit: P
Additional Code 1: Not reported
Additional Code 2: Not reported
Additional Code 3: Not reported
Additional Code 4: Not reported
Additional Code 5: Not reported

Year: 2017
Shipment Date: 20170214
Creation Date: 5/18/2017 18:32:03
Receipt Date: 20170227
Manifest ID: 016632858JJK
Gen EPA ID: CAL000412273
Trans EPA ID: CAR000070540
Trans Name: ADVANCED CHEMICAL TRANSPORT, INC. (SV)
Trans 2 EPA ID: Not reported
Trans 2 Name: Not reported
TSDF EPA ID: CAD044429835
Trans Name: CLEAN HARBORS OF WILMINGTON, LLC
TSDF Alt EPA ID: Not reported
TSDF Alt Name: Not reported
Waste Code: 352
RCRA Code: F005
Meth Code: H141
Quantity Tons: 0.008
Waste Quantity: 16
Quantity Unit: P
Additional Code 1: D001
Additional Code 2: Not reported
Additional Code 3: Not reported
Additional Code 4: Not reported
Additional Code 5: Not reported

CERS:

Name: BIONANO GENOMICS 2 (SAN DIEGO, CA)
Address: 9540 TOWNE CENTRE DR STE 100
City,State,Zip: SAN DIEGO, CA 92121
Site ID: 359822
CERS ID: 10648207
CERS Description: Chemical Storage Facilities

Violations:

Site ID: 359822
Site Name: BIONANO GENOMICS 2 (SAN DIEGO, CA)
Violation Date: 11-21-2016
Citation: HSC 6.95 25505(a)(4) - California Health and Safety Code, Chapter 6.95, Section(s) 25505(a)(4)
Violation Description: Failure to provide initial and annual training to all employees in safety procedures in the event of a release or threatened release of a

Map ID
Direction
Distance
Elevation

MAP FINDINGS

Site

Database(s)

EDR ID Number
EPA ID Number

BIONANO GENOMICS (Continued)

S105112702

Violation Notes: hazardous material or failure to document and maintain training records for a minimum of three years.
Violation Division: Returned to compliance on 12/22/2016.
Violation Program: San Diego County Department of Env Health
Violation Source: HMRRP
CERS

Evaluation:

Eval General Type: Compliance Evaluation Inspection
Eval Date: 11-21-2016
Violations Found: Yes
Eval Type: Routine done by local agency
Eval Notes: Inspector: Griffin Donelle Inspection ID:5611293
Eval Division: San Diego County Department of Env Health
Eval Program: HMRRP
Eval Source: CERS

Eval General Type: Compliance Evaluation Inspection
Eval Date: 11-28-2018
Violations Found: No
Eval Type: Routine done by local agency
Eval Notes: Inspector: Paras Kathryn Inspection ID:6047494
Eval Division: San Diego County Department of Env Health
Eval Program: HW
Eval Source: CERS

Eval General Type: Compliance Evaluation Inspection
Eval Date: 11-21-2016
Violations Found: No
Eval Type: Routine done by local agency
Eval Notes: Inspector: Griffin Donelle Inspection ID:5611293
Eval Division: San Diego County Department of Env Health
Eval Program: HW
Eval Source: CERS

Eval General Type: Compliance Evaluation Inspection
Eval Date: 11-28-2018
Violations Found: No
Eval Type: Routine done by local agency
Eval Notes: Inspector: Paras Kathryn Inspection ID:6047494
Eval Division: San Diego County Department of Env Health
Eval Program: HMRRP
Eval Source: CERS

Affiliation:

Affiliation Type Desc: Document Preparer
Entity Name: Jayce Galeazzi
Entity Title: Not reported
Affiliation Address: Not reported
Affiliation City: Not reported
Affiliation State: Not reported
Affiliation Country: Not reported
Affiliation Zip: Not reported
Affiliation Phone: Not reported

Affiliation Type Desc: Facility Mailing Address

Map ID
Direction
Distance
Elevation

MAP FINDINGS

Site

Database(s)

EDR ID Number
EPA ID Number

BIONANO GENOMICS (Continued)

S105112702

Entity Name: Mailing Address
Entity Title: Not reported
Affiliation Address: 9640 TOWNE CENTRE DR. #100
Affiliation City: San Diego
Affiliation State: CA
Affiliation Country: Not reported
Affiliation Zip: 92121
Affiliation Phone: Not reported

Affiliation Type Desc: CUPA District
Entity Name: San Diego County Env Health
Entity Title: Not reported
Affiliation Address: PO Box 129261
Affiliation City: San Diego
Affiliation State: CA
Affiliation Country: Not reported
Affiliation Zip: 92112-9261
Affiliation Phone: (858) 505-6880

Affiliation Type Desc: Identification Signer
Entity Name: Chris Breitbarth
Entity Title: Facilities Manager
Affiliation Address: Not reported
Affiliation City: Not reported
Affiliation State: Not reported
Affiliation Country: Not reported
Affiliation Zip: Not reported
Affiliation Phone: Not reported

Affiliation Type Desc: Parent Corporation
Entity Name: Bionano Genomics
Entity Title: Not reported
Affiliation Address: Not reported
Affiliation City: Not reported
Affiliation State: Not reported
Affiliation Country: Not reported
Affiliation Zip: Not reported
Affiliation Phone: Not reported

Affiliation Type Desc: Environmental Contact
Entity Name: STEVE SACKETT
Entity Title: Not reported
Affiliation Address: 9640 TOWNE CENTRE DR. #100
Affiliation City: San Diego
Affiliation State: CA
Affiliation Country: Not reported
Affiliation Zip: 92121
Affiliation Phone: Not reported

Affiliation Type Desc: Legal Owner
Entity Name: Bionano Genomics
Entity Title: Not reported
Affiliation Address: 9640 TOWNE CENTRE DR. #100
Affiliation City: San Diego
Affiliation State: CA
Affiliation Country: United States
Affiliation Zip: 92121

Map ID
Direction
Distance
Elevation

MAP FINDINGS

Site

Database(s)

EDR ID Number
EPA ID Number

BIONANO GENOMICS (Continued)

S105112702

Affiliation Phone: (858) 888-7600

Affiliation Type Desc: Operator
Entity Name: Bionano Genomics
Entity Title: Not reported
Affiliation Address: Not reported
Affiliation City: Not reported
Affiliation State: Not reported
Affiliation Country: Not reported
Affiliation Zip: Not reported
Affiliation Phone: (858) 888-7600

F23
South
1/8-1/4
0.147 mi.
775 ft.

BIOFOCUS DPI, INC.
9640 TOWNE CENTRE DR.
SAN DIEGO, CA 92121

RCRA-LQG 1001486830
CAR000051748

Site 3 of 8 in cluster F

Relative:
Higher

RCRA-LQG:

Actual:
421 ft.

Date form received by agency: 2010-06-07 00:00:00.0
Facility name: BIOFOCUS DPI, INC.
Facility address: 9640 TOWNE CENTRE DR.
SAN DIEGO, CA 92121-1963
EPA ID: CAR000051748
Mailing address: TOWNE CENTRE DR.
SAN DIEGO, CA 92121-1963
Contact: IAN C RICHARDS
Contact address: TOWNE CENTRE DR.
SAN DIEGO, CA 92121-1963
Contact country: US
Contact telephone: 858-455-5151
Contact email: IAN.RICHARDS@GLPG.COM
EPA Region: 09
Land type: Private
Classification: Large Quantity Generator
Description: Handler: generates 1,000 kg or more of hazardous waste during any calendar month; or generates more than 1 kg of acutely hazardous waste during any calendar month; or generates more than 100 kg of any residue or contaminated soil, waste or other debris resulting from the cleanup of a spill, into or on any land or water, of acutely hazardous waste during any calendar month; or generates 1 kg or less of acutely hazardous waste during any calendar month, and accumulates more than 1 kg of acutely hazardous waste at any time; or generates 100 kg or less of any residue or contaminated soil, waste or other debris resulting from the cleanup of a spill, into or on any land or water, of acutely hazardous waste during any calendar month, and accumulates more than 100 kg of that material at any time

Owner/Operator Summary:

Owner/operator name: THE IRVINE COMPANY LLC
Owner/operator address: TOWNE CENTRE DR., SUITE 140
SAN DIEGO, CA 92121
Owner/operator country: Not reported
Owner/operator telephone: 858-455-5151
Owner/operator email: Not reported
Owner/operator fax: Not reported

Map ID
Direction
Distance
Elevation

MAP FINDINGS

Site

Database(s)

EDR ID Number
EPA ID Number

BIOFOCUS DPI, INC. (Continued)

1001486830

Owner/operator extension: Not reported
Legal status: Private
Owner/Operator Type: Owner
Owner/Op start date: 1999-01-01 00:00:00.
Owner/Op end date: Not reported

Owner/operator name: IRVINE CO
Owner/operator address: 550 NEWPORT CENTER DR
NEWPORT BEACH, CA 92660

Owner/operator country: Not reported
Owner/operator telephone: 714-720-2370
Owner/operator email: Not reported
Owner/operator fax: Not reported
Owner/operator extension: Not reported
Legal status: Private
Owner/Operator Type: Owner
Owner/Op start date: Not reported
Owner/Op end date: Not reported

Owner/operator name: BIOFOCUS, INC.
Owner/operator address: Not reported
Not reported

Owner/operator country: Not reported
Owner/operator telephone: Not reported
Owner/operator email: Not reported
Owner/operator fax: Not reported
Owner/operator extension: Not reported
Legal status: Private
Owner/Operator Type: Operator
Owner/Op start date: 2009-03-01 00:00:00.
Owner/Op end date: Not reported

Handler Activities Summary:

U.S. importer of hazardous waste: No
Mixed waste (haz. and radioactive): No
Recycler of hazardous waste: No
Transporter of hazardous waste: No
Treater, storer or disposer of HW: No
Underground injection activity: No
On-site burner exemption: No
Furnace exemption: No
Used oil fuel burner: No
Used oil processor: No
User oil refiner: No
Used oil fuel marketer to burner: No
Used oil Specification marketer: No
Used oil transfer facility: No
Used oil transporter: No

Historical Generators:

Date form received by agency: 2009-03-23 00:00:00.0
Site name: CHEMVENTURES INC
Classification: Large Quantity Generator

Date form received by agency: 2008-02-02 00:00:00.0
Site name: BIOFOCUS DPI, INC.

Map ID
Direction
Distance
Elevation

MAP FINDINGS

Site

Database(s)

EDR ID Number
EPA ID Number

BIOFOCUS DPI, INC. (Continued)

1001486830

Classification: Large Quantity Generator

Date form received by agency: 2007-11-01 00:00:00.0

Site name: BIOFOCUS DPI INC

Classification: Large Quantity Generator

Date form received by agency: 2007-09-27 00:00:00.0

Site name: BIOFOCUS DPI

Classification: Large Quantity Generator

Date form received by agency: 2006-08-09 00:00:00.0

Site name: CHEMRX

Classification: Large Quantity Generator

Date form received by agency: 2006-01-18 00:00:00.0

Site name: DISCOVERY PARTNERS INTERNATIONAL, INC.

Classification: Large Quantity Generator

Date form received by agency: 2004-02-20 00:00:00.0

Site name: DISCOVERY PARTNERS INTL

Classification: Large Quantity Generator

Date form received by agency: 2002-01-25 00:00:00.0

Site name: DISCOVERY PARTNERS INTERNATIONAL, INC.

Classification: Large Quantity Generator

Date form received by agency: 1999-04-30 00:00:00.0

Site name: DISCOVERY PARTNERS INTERNATIONAL

Classification: Small Quantity Generator

Hazardous Waste Summary:

- . Waste code: 134
- . Waste name: Aqueous solution with <10% total organic residues

- . Waste code: 511
- . Waste name: Empty pesticide containers 30 gallons or more

- . Waste code: 551
- . Waste name: Laboratory waste chemicals

- . Waste code: 725
- . Waste name: Liquids with mercury > 20 mg/l

- . Waste code: 741
- . Waste name: Liquids with halogenated organic compounds > 1000 mg/l

- . Waste code: 791
- . Waste name: Liquids with pH < 2

- . Waste code: D000
- . Waste name: Not Defined

- . Waste code: D001
- . Waste name: IGNITABLE WASTE

- . Waste code: D002

Map ID
Direction
Distance
Elevation

MAP FINDINGS

Site

Database(s)

EDR ID Number
EPA ID Number

BIOFOCUS DPI, INC. (Continued)

1001486830

- . Waste code: D003
- . Waste name: CORROSIVE WASTE
- . Waste code: D004
- . Waste name: REACTIVE WASTE
- . Waste code: D005
- . Waste name: ARSENIC
- . Waste code: D006
- . Waste name: BARIUM
- . Waste code: D007
- . Waste name: CADMIUM
- . Waste code: D008
- . Waste name: CHROMIUM
- . Waste code: D009
- . Waste name: LEAD
- . Waste code: D011
- . Waste name: MERCURY
- . Waste code: D014
- . Waste name: SILVER
- . Waste code: D018
- . Waste name: METHOXYCHLOR (1,1,1-TRICHLORO-2,2-BIS [P-METHOXYPHENYL] ETHANE)
- . Waste code: D022
- . Waste name: BENZENE
- . Waste code: D028
- . Waste name: CHLOROFORM
- . Waste code: D035
- . Waste name: 1,2-DICHLOROETHANE
- . Waste code: D037
- . Waste name: METHYL ETHYL KETONE
- . Waste code: D038
- . Waste name: PENTACHLOROPHENOL
- . Waste code: PYRIDINE
- . Waste code: F001
- . Waste name: THE FOLLOWING SPENT HALOGENATED SOLVENTS USED IN DEGREASING: TETRACHLOROETHYLENE, TRICHLORETHYLENE, METHYLENE CHLORIDE, 1,1,1-TRICHLOROETHANE, CARBON TETRACHLORIDE AND CHLORINATED FLUOROCARBONS; ALL SPENT SOLVENT MIXTURES/BLENDS USED IN DEGREASING CONTAINING, BEFORE USE, A TOTAL OF TEN PERCENT OR MORE (BY VOLUME) OF ONE OR MORE OF THE ABOVE HALOGENATED SOLVENTS OR THOSE SOLVENTS LISTED IN F002, F004, AND F005; AND STILL BOTTOMS FROM THE RECOVERY OF THESE SPENT SOLVENTS AND SPENT SOLVENT MIXTURES.

Map ID
Direction
Distance
Elevation

MAP FINDINGS

Site

Database(s)

EDR ID Number
EPA ID Number

BIOFOCUS DPI, INC. (Continued)

1001486830

- . Waste code: F002
- . Waste name: THE FOLLOWING SPENT HALOGENATED SOLVENTS: TETRACHLOROETHYLENE, METHYLENE CHLORIDE, TRICHLOROETHYLENE, 1,1,1-TRICHLOROETHANE, CHLOROBENZENE, 1,1,2-TRICHLORO-1,2,2-TRIFLUOROETHANE, ORTHO-DICHLOROBENZENE, TRICHLOROFLUOROMETHANE, AND 1,1,2, TRICHLOROETHANE; ALL SPENT SOLVENT MIXTURES/BLENDS CONTAINING, BEFORE USE, A TOTAL OF TEN PERCENT OR MORE (BY VOLUME) OF ONE OR MORE OF THE ABOVE HALOGENATED SOLVENTS OR THOSE SOLVENTS LISTED IN F001, F004, AND F005; AND STILL BOTTOMS FROM THE RECOVERY OF THESE SPENT SOLVENTS AND SPENT SOLVENT MIXTURES.

- . Waste code: F003
- . Waste name: THE FOLLOWING SPENT NONHALOGENATED SOLVENTS: XYLENE, ACETONE, ETHYL ACETATE, ETHYL BENZENE, ETHYL ETHER, METHYL ISOBUTYL KETONE, N-BUTYL ALCOHOL, CYCLOHEXANONE, AND METHANOL; ALL SPENT SOLVENT MIXTURES/BLENDS CONTAINING, BEFORE USE, ONLY THE ABOVE SPENT NONHALOGENATED SOLVENTS; AND ALL SPENT SOLVENT MIXTURES/BLENDS CONTAINING, BEFORE USE, ONE OR MORE OF THE ABOVE NONHALOGENATED SOLVENTS, AND A TOTAL OF TEN PERCENT OR MORE (BY VOLUME) OF ONE OR MORE OF THOSE SOLVENTS LISTED IN F001, F002, F004, AND F005; AND STILL BOTTOMS FROM THE RECOVERY OF THESE SPENT SOLVENTS AND SPENT SOLVENT MIXTURES.

- . Waste code: F005
- . Waste name: THE FOLLOWING SPENT NONHALOGENATED SOLVENTS: TOLUENE, METHYL ETHYL KETONE, CARBON DISULFIDE, ISOBUTANOL, PYRIDINE, BENZENE, 2-ETHOXYETHANOL, AND 2-NITROPROPANE; ALL SPENT SOLVENT MIXTURES/BLENDS CONTAINING, BEFORE USE, A TOTAL OF TEN PERCENT OR MORE (BY VOLUME) OF ONE OR MORE OF THE ABOVE NONHALOGENATED SOLVENTS OR THOSE SOLVENTS LISTED IN F001, F002, OR F004; AND STILL BOTTOMS FROM THE RECOVERY OF THESE SPENT SOLVENTS AND SPENT SOLVENT MIXTURES.

- . Waste code: F009
- . Waste name: SPENT STRIPPING AND CLEANING BATH SOLUTIONS FROM ELECTROPLATING OPERATIONS IN WHICH CYANIDES ARE USED IN THE PROCESS.

- . Waste code: F027
- . Waste name: DISCARDED UNUSED FORMULATIONS CONTAINING TRI-, TETRA-, OR PENTACHLOROPHENOL OR DISCARDED UNUSED FORMULATIONS CONTAINING COMPOUNDS DERIVED FROM THESE CHLOROPHENOLS. (THIS LISTING DOES NOT INCLUDE FORMULATIONS CONTAINING HEXACHLOROPHENE SYNTHESIZED FROM PREPURIFIED 2,4,5-TRICHLOROPHENOL AS THE SOLE COMPONENT.)

- . Waste code: P001
- . Waste name: 2H-1-BENZOPYRAN-2-ONE, 4-HYDROXY-3-(3-OXO-1-PHENYLBUTYL)-, & SALTS, WHEN PRESENT AT CONCENTRATIONS GREATER THAN 0.3% (OR) WARFARIN, & SALTS, WHEN PRESENT AT CONCENTRATIONS GREATER THAN 0.3%

- . Waste code: P005
- . Waste name: 2-PROPEN-1-OL (OR) ALLYL ALCOHOL

- . Waste code: P012
- . Waste name: ARSENIC OXIDE AS2O3 (OR) ARSENIC TRIOXIDE

- . Waste code: P014
- . Waste name: BENZENETHIOL (OR) THIOPHENOL

Map ID
Direction
Distance
Elevation

MAP FINDINGS

Site

Database(s)

EDR ID Number
EPA ID Number

BIOFOCUS DPI, INC. (Continued)

1001486830

. Waste code: P022
. Waste name: CARBON DISULFIDE

. Waste code: P024
. Waste name: BENZENAMINE, 4-CHLORO- (OR) P-CHLORANILINE

. Waste code: P030
. Waste name: CYANIDES (SOLUBLE CYANIDE SALTS), NOT OTHERWISE SPECIFIED

. Waste code: P048
. Waste name: 2,4-DINITROPHENOL (OR) PHENOL, 2,4-DINITRO-

. Waste code: P064
. Waste name: METHANE, ISOCYANATO- (OR) METHYL ISOCYANATE

. Waste code: P068
. Waste name: HYDRAZINE, METHYL- (OR) METHYL HYDRAZINE

. Waste code: P077
. Waste name: BENZENAMINE, 4-NITRO- (OR) P-NITROANILINE

. Waste code: P087
. Waste name: OSMIUM OXIDE OSO4, (T-4)- (OR) OSMIUM TETROXIDE

. Waste code: P095
. Waste name: CARBONIC DICHLORIDE (OR) PHOSGENE

. Waste code: P098
. Waste name: POTASSIUM CYANIDE (OR) POTASSIUM CYANIDE K(CN)

. Waste code: P102
. Waste name: 2-PROPYN-1-OL (OR) PROPARGYL ALCOHOL

. Waste code: P105
. Waste name: SODIUM AZIDE

. Waste code: P106
. Waste name: SODIUM CYANIDE (OR) SODIUM CYANIDE NA(CN)

. Waste code: U001
. Waste name: ACETALDEHYDE (I) (OR) ETHANAL (I)

. Waste code: U002
. Waste name: 2-PROPANONE (I) (OR) ACETONE (I)

. Waste code: U003
. Waste name: ACETONITRILE (I,T)

. Waste code: U006
. Waste name: ACETYL CHLORIDE (C,R,T)

. Waste code: U007
. Waste name: 2-PROPENAMIDE (OR) ACRYLAMIDE

. Waste code: U008
. Waste name: 2-PROPENOIC ACID (I) (OR) ACRYLIC ACID (I)

Map ID
Direction
Distance
Elevation

MAP FINDINGS

Site

Database(s)

EDR ID Number
EPA ID Number

BIOFOCUS DPI, INC. (Continued)

1001486830

. Waste code:	U018
. Waste name:	BENZ[A]ANTHRACENE
. Waste code:	U019
. Waste name:	BENZENE (I,T)
. Waste code:	U031
. Waste name:	1-BUTANOL (I) (OR) N-BUTYL ALCOHOL (I)
. Waste code:	U033
. Waste name:	CARBON OXYFLUORIDE (R,T) (OR) CARBONIC DIFLUORIDE
. Waste code:	U037
. Waste name:	BENZENE, CHLORO- (OR) CHLOROBENZENE
. Waste code:	U044
. Waste name:	CHLOROFORM (OR) METHANE, TRICHLORO-
. Waste code:	U046
. Waste name:	CHLOROMETHYL METHYL ETHER (OR) METHANE, CHLOROMETHOXY-
. Waste code:	U056
. Waste name:	BENZENE, HEXAHYDRO- (I) (OR) CYCLOHEXANE (I)
. Waste code:	U077
. Waste name:	ETHANE, 1,2-DICHLORO- (OR) ETHYLENE DICHLORIDE
. Waste code:	U080
. Waste name:	METHANE, DICHLORO- (OR) METHYLENE CHLORIDE
. Waste code:	U103
. Waste name:	DIMETHYL SULFATE (OR) SULFURIC ACID, DIMETHYL ESTER
. Waste code:	U108
. Waste name:	1,4-DIETHYLENEOXIDE (OR) 1,4-DIOXANE
. Waste code:	U112
. Waste name:	ACETIC ACID, ETHYL ESTER (I) (OR) ETHYL ACETATE (I)
. Waste code:	U113
. Waste name:	2-PROPENOIC ACID, ETHYL ESTER (I) (OR) ETHYL ACRYLATE (I)
. Waste code:	U117
. Waste name:	ETHANE, 1,1'-OXYBIS-(I) (OR) ETHYL ETHER (I)
. Waste code:	U123
. Waste name:	FORMIC ACID (C,T)
. Waste code:	U124
. Waste name:	FURAN (I) (OR) FURFURAN (I)
. Waste code:	U133
. Waste name:	HYDRAZINE (R,T)
. Waste code:	U134
. Waste name:	HYDROFLUORIC ACID (C,T) (OR) HYDROGEN FLUORIDE (C,T)

Map ID
Direction
Distance
Elevation

MAP FINDINGS

Site

Database(s)

EDR ID Number
EPA ID Number

BIOFOCUS DPI, INC. (Continued)

1001486830

. Waste code: U138
. Waste name: METHANE, IODO- (OR) METHYL IODIDE

. Waste code: U154
. Waste name: METHANOL (I) (OR) METHYL ALCOHOL (I)

. Waste code: U156
. Waste name: CARBOCHLORIDIC ACID, METHYL ESTER, (I,T) (OR) METHYL CHLOROCARBONATE (I,T)

. Waste code: U169
. Waste name: BENZENE, NITRO- (OR) NITROBENZENE (I,T)

. Waste code: U180
. Waste name: N-NITROSOPYRROLIDINE (OR) PYRROLIDINE, 1-NITROSO-

. Waste code: U188
. Waste name: PHENOL

. Waste code: U194
. Waste name: 1-PROPANAMINE (I,T) (OR) N-PROPYLAMINE (I,T)

. Waste code: U196
. Waste name: PYRIDINE

. Waste code: U197
. Waste name: 2,5-CYCLOHEXADIENE-1,4-DIONE (OR) P-BENZOQUINONE

. Waste code: U200
. Waste name: RESERPINE (OR) YOHIMBAN-16-CARBOXYLIC ACID, 11,17-DIMETHOXY-18-[(3,4,5-TRIMETHOXYBENZOYL)OXY]-, METHYL ESTER, (3BETA, 16BETA, 17ALPHA, 18BETA, 20ALPHA)-

. Waste code: U213
. Waste name: FURAN, TETRAHYDRO-(I) (OR) TETRAHYDROFURAN (I)

. Waste code: U219
. Waste name: THIOUREA

. Waste code: U220
. Waste name: BENZENE, METHYL- (OR) TOLUENE

. Waste code: U221
. Waste name: BENZEDIAMINE, AR-METHYL- (OR) TOLUENEDIAMINE

. Waste code: U223
. Waste name: BENZENE, 1,3-DIISOCYANATOMETHYL- (R,T) (OR) TOLUENE DIISOCYANATE (R,T)

. Waste code: U246
. Waste name: CYANOGEN BROMIDE (CN)BR

. Waste code: U247
. Waste name: BENZENE, 1,1'-(2,2,2-TRICHLOROETHYLIDENE)BIS[4-METHOXY- (OR) METHOXYCHLOR

. Waste code: U248
. Waste name: 2H-1-BENZOPYRAN-2-ONE, 4-HYDROXY-3-(3-OXO-1-PHENYL-BUTYL)-, & SALTS,

Map ID
Direction
Distance
Elevation

MAP FINDINGS

Site

Database(s)

EDR ID Number
EPA ID Number

BIOFOCUS DPI, INC. (Continued)

1001486830

WHEN PRESENT AT CONCENTRATIONS OF 0.3% OR LESS (OR) WARFARIN, & SALTS,
WHEN PRESENT AT CONCENTRATIONS OF 0.3% OR LESS

. Waste code: U404
. Waste name: ETHANAMINE, N,N-DIETHYL- (OR) TRIETHYLAMINE

Violation Status: No violations found

F24
South
1/8-1/4
0.147 mi.
775 ft.

CARDEA
9640 TOWNE CENTRE DR STE 100
SAN DIEGO, CA 92121

CERS HAZ WASTE **S123637072**
HAZNET **N/A**
CERS

Site 4 of 8 in cluster F

Relative:
Higher
Actual:
421 ft.

CERS HAZ WASTE:
Name: CARDEA
Address: 9640 TOWNE CENTRE DR STE 100
City,State,Zip: SAN DIEGO, CA 92121
Site ID: 555273
CERS ID: 10389727
CERS Description: Hazardous Waste Generator

HAZNET:
Name: CHEMVENTURES INC
Address: 9640 TOWNE CENTRE DR
Address 2: Not reported
City,State,Zip: SAN DIEGO, CA 921211963
Year: 2000
Gepaid: CAR000051748
Contact: MICHAEL MALONEY
Telephone: 8582284179
Mailing Name: Not reported
Mailing Address: 9640 TOWNE CENTRE DR
Gen County: 37
Waste Category: Halogenated solvents (chloroforms, methyl chloride, perchloroethylene, etc)
TSD EPA ID: CAD044429835
TSD County: 19
Disposal Method: Disposal, Other
Tons: 1.1215

Additional Info:
Year: 2000
Shipment Date: 20000306
Creation Date: 5/17/2000 0:00:00
Receipt Date: 20000307
Manifest ID: 99610802
Gen EPA ID: CAR000051748
Trans EPA ID: CAR000020743
Trans Name: Not reported
Trans 2 EPA ID: Not reported
Trans 2 Name: Not reported
TSD EPA ID: CAD008252405
Trans Name: Not reported
TSD Alt EPA ID: CAD008252405
TSD Alt Name: Not reported
Waste Code: 211
RCRA Code: D001
Meth Code: R01

Map ID
Direction
Distance
Elevation

MAP FINDINGS

Site

Database(s)

EDR ID Number
EPA ID Number

CARDEA (Continued)

S123637072

Quantity Tons:	0.2293
Waste Quantity:	55
Quantity Unit:	G
Additional Code 1:	Not reported
Additional Code 2:	Not reported
Additional Code 3:	Not reported
Additional Code 4:	Not reported
Additional Code 5:	Not reported
Year:	2000
Shipment Date:	20000306
Creation Date:	5/3/2000 0:00:00
Receipt Date:	20000307
Manifest ID:	99610803
Gen EPA ID:	CAR000051748
Trans EPA ID:	CAR000020743
Trans Name:	Not reported
Trans 2 EPA ID:	Not reported
Trans 2 Name:	Not reported
TSDF EPA ID:	CAD088504881
Trans Name:	Not reported
TSDF Alt EPA ID:	CAD088504881
TSDF Alt Name:	Not reported
Waste Code:	181
RCRA Code:	Not reported
Meth Code:	H01
Quantity Tons:	0.0225
Waste Quantity:	45
Quantity Unit:	P
Additional Code 1:	Not reported
Additional Code 2:	Not reported
Additional Code 3:	Not reported
Additional Code 4:	Not reported
Additional Code 5:	Not reported
Year:	2000
Shipment Date:	20000317
Creation Date:	6/7/2000 0:00:00
Receipt Date:	20000323
Manifest ID:	99610834
Gen EPA ID:	CAR000051748
Trans EPA ID:	CAR000020743
Trans Name:	Not reported
Trans 2 EPA ID:	Not reported
Trans 2 Name:	Not reported
TSDF EPA ID:	CAD008252405
Trans Name:	Not reported
TSDF Alt EPA ID:	CAD008252405
TSDF Alt Name:	Not reported
Waste Code:	211
RCRA Code:	D001
Meth Code:	R01
Quantity Tons:	0.2293
Waste Quantity:	55
Quantity Unit:	G
Additional Code 1:	Not reported
Additional Code 2:	Not reported

Map ID
Direction
Distance
Elevation

MAP FINDINGS

Site

Database(s)

EDR ID Number
EPA ID Number

CARDEA (Continued)

S123637072

Additional Code 3:	Not reported
Additional Code 4:	Not reported
Additional Code 5:	Not reported
Year:	2000
Shipment Date:	20000330
Creation Date:	6/7/2000 0:00:00
Receipt Date:	20000406
Manifest ID:	99610844
Gen EPA ID:	CAR000051748
Trans EPA ID:	CAR000020743
Trans Name:	Not reported
Trans 2 EPA ID:	Not reported
Trans 2 Name:	Not reported
TSDf EPA ID:	CAD008252405
Trans Name:	Not reported
TSDf Alt EPA ID:	CAD008252405
TSDf Alt Name:	Not reported
Waste Code:	211
RCRA Code:	D001
Meth Code:	R01
Quantity Tons:	0.4587
Waste Quantity:	110
Quantity Unit:	G
Additional Code 1:	Not reported
Additional Code 2:	Not reported
Additional Code 3:	Not reported
Additional Code 4:	Not reported
Additional Code 5:	Not reported
Year:	2000
Shipment Date:	20000324
Creation Date:	6/7/2000 0:00:00
Receipt Date:	20000330
Manifest ID:	99610847
Gen EPA ID:	CAR000051748
Trans EPA ID:	CAR000020743
Trans Name:	Not reported
Trans 2 EPA ID:	Not reported
Trans 2 Name:	Not reported
TSDf EPA ID:	CAD008252405
Trans Name:	Not reported
TSDf Alt EPA ID:	CAD008252405
TSDf Alt Name:	Not reported
Waste Code:	211
RCRA Code:	D001
Meth Code:	R01
Quantity Tons:	0.2293
Waste Quantity:	55
Quantity Unit:	G
Additional Code 1:	Not reported
Additional Code 2:	Not reported
Additional Code 3:	Not reported
Additional Code 4:	Not reported
Additional Code 5:	Not reported
Year:	2000

Map ID
Direction
Distance
Elevation

MAP FINDINGS

Site

Database(s)

EDR ID Number
EPA ID Number

CARDEA (Continued)

S123637072

Shipment Date: 20000315
Creation Date: 5/30/2000 0:00:00
Receipt Date: 20000316
Manifest ID: 99610862
Gen EPA ID: CAR000051748
Trans EPA ID: CAR000020743
Trans Name: Not reported
Trans 2 EPA ID: Not reported
Trans 2 Name: Not reported
TSDf EPA ID: CAD008252405
Trans Name: Not reported
TSDf Alt EPA ID: CAD008252405
TSDf Alt Name: Not reported
Waste Code: 211
RCRA Code: D001
Meth Code: R01
Quantity Tons: 0.2293
Waste Quantity: 55
Quantity Unit: G
Additional Code 1: Not reported
Additional Code 2: Not reported
Additional Code 3: Not reported
Additional Code 4: Not reported
Additional Code 5: Not reported

Year: 2000
Shipment Date: 20000407
Creation Date: 6/21/2000 0:00:00
Receipt Date: 20000413
Manifest ID: 99610893
Gen EPA ID: CAR000051748
Trans EPA ID: CAR000020743
Trans Name: Not reported
Trans 2 EPA ID: Not reported
Trans 2 Name: Not reported
TSDf EPA ID: CAD008252405
Trans Name: Not reported
TSDf Alt EPA ID: CAD008252405
TSDf Alt Name: Not reported
Waste Code: 211
RCRA Code: D001
Meth Code: R01
Quantity Tons: 0.4587
Waste Quantity: 110
Quantity Unit: G
Additional Code 1: Not reported
Additional Code 2: Not reported
Additional Code 3: Not reported
Additional Code 4: Not reported
Additional Code 5: Not reported

Year: 2000
Shipment Date: 20000413
Creation Date: 6/21/2000 0:00:00
Receipt Date: 20000420
Manifest ID: 99610919
Gen EPA ID: CAR000051748

Map ID
Direction
Distance
Elevation

MAP FINDINGS

Site

Database(s)

EDR ID Number
EPA ID Number

CARDEA (Continued)

S123637072

Trans EPA ID:	CAR000020743
Trans Name:	Not reported
Trans 2 EPA ID:	Not reported
Trans 2 Name:	Not reported
TSDf EPA ID:	CAD008252405
Trans Name:	Not reported
TSDf Alt EPA ID:	CAD008252405
TSDf Alt Name:	Not reported
Waste Code:	211
RCRA Code:	D001
Meth Code:	R01
Quantity Tons:	0.2293
Waste Quantity:	55
Quantity Unit:	G
Additional Code 1:	Not reported
Additional Code 2:	Not reported
Additional Code 3:	Not reported
Additional Code 4:	Not reported
Additional Code 5:	Not reported
Year:	2000
Shipment Date:	20000510
Creation Date:	7/12/2000 0:00:00
Receipt Date:	20000511
Manifest ID:	99610922
Gen EPA ID:	CAR000051748
Trans EPA ID:	CAR000020743
Trans Name:	Not reported
Trans 2 EPA ID:	Not reported
Trans 2 Name:	Not reported
TSDf EPA ID:	CAD008252405
Trans Name:	Not reported
TSDf Alt EPA ID:	CAD008252405
TSDf Alt Name:	Not reported
Waste Code:	211
RCRA Code:	D001
Meth Code:	R01
Quantity Tons:	0.2085
Waste Quantity:	50
Quantity Unit:	G
Additional Code 1:	Not reported
Additional Code 2:	Not reported
Additional Code 3:	Not reported
Additional Code 4:	Not reported
Additional Code 5:	Not reported
Year:	2000
Shipment Date:	20000509
Creation Date:	7/12/2000 0:00:00
Receipt Date:	20000511
Manifest ID:	99610936
Gen EPA ID:	CAR000051748
Trans EPA ID:	CAR000020743
Trans Name:	Not reported
Trans 2 EPA ID:	Not reported
Trans 2 Name:	Not reported
TSDf EPA ID:	CAD008252405

Map ID
Direction
Distance
Elevation

MAP FINDINGS

Site

Database(s)

EDR ID Number
EPA ID Number

CARDEA (Continued)

S123637072

Trans Name:	Not reported
TSDF Alt EPA ID:	CAD008252405
TSDF Alt Name:	Not reported
Waste Code:	211
RCRA Code:	D001
Meth Code:	R01
Quantity Tons:	0.2293
Waste Quantity:	55
Quantity Unit:	G
Additional Code 1:	Not reported
Additional Code 2:	Not reported
Additional Code 3:	Not reported
Additional Code 4:	Not reported
Additional Code 5:	Not reported
Year:	2000
Shipment Date:	20000503
Creation Date:	7/12/2000 0:00:00
Receipt Date:	20000504
Manifest ID:	99610955
Gen EPA ID:	CAR000051748
Trans EPA ID:	CAR000020743
Trans Name:	Not reported
Trans 2 EPA ID:	Not reported
Trans 2 Name:	Not reported
TSDF EPA ID:	CAD008252405
Trans Name:	Not reported
TSDF Alt EPA ID:	CAD008252405
TSDF Alt Name:	Not reported
Waste Code:	211
RCRA Code:	D001
Meth Code:	R01
Quantity Tons:	0.2085
Waste Quantity:	50
Quantity Unit:	G
Additional Code 1:	Not reported
Additional Code 2:	Not reported
Additional Code 3:	Not reported
Additional Code 4:	Not reported
Additional Code 5:	Not reported
Year:	2000
Shipment Date:	20000501
Creation Date:	7/12/2000 0:00:00
Receipt Date:	20000504
Manifest ID:	99610968
Gen EPA ID:	CAR000051748
Trans EPA ID:	CAR000020743
Trans Name:	Not reported
Trans 2 EPA ID:	Not reported
Trans 2 Name:	Not reported
TSDF EPA ID:	CAD008252405
Trans Name:	Not reported
TSDF Alt EPA ID:	CAD008252405
TSDF Alt Name:	Not reported
Waste Code:	211
RCRA Code:	D001

Map ID
Direction
Distance
Elevation

MAP FINDINGS

Site

Database(s)

EDR ID Number
EPA ID Number

CARDEA (Continued)

S123637072

Meth Code:	R01
Quantity Tons:	0.2085
Waste Quantity:	50
Quantity Unit:	G
Additional Code 1:	Not reported
Additional Code 2:	Not reported
Additional Code 3:	Not reported
Additional Code 4:	Not reported
Additional Code 5:	Not reported
Year:	2000
Shipment Date:	20000425
Creation Date:	6/13/2000 0:00:00
Receipt Date:	20000427
Manifest ID:	99610976
Gen EPA ID:	CAR000051748
Trans EPA ID:	CAR000020743
Trans Name:	Not reported
Trans 2 EPA ID:	Not reported
Trans 2 Name:	Not reported
TSDf EPA ID:	CAD044429835
Trans Name:	Not reported
TSDf Alt EPA ID:	Not reported
TSDf Alt Name:	Not reported
Waste Code:	181
RCRA Code:	Not reported
Meth Code:	D99
Quantity Tons:	0.005
Waste Quantity:	10
Quantity Unit:	P
Additional Code 1:	Not reported
Additional Code 2:	Not reported
Additional Code 3:	Not reported
Additional Code 4:	Not reported
Additional Code 5:	Not reported
Year:	2000
Shipment Date:	20000425
Creation Date:	6/21/2000 0:00:00
Receipt Date:	20000426
Manifest ID:	99610980
Gen EPA ID:	CAR000051748
Trans EPA ID:	CAR000020743
Trans Name:	Not reported
Trans 2 EPA ID:	Not reported
Trans 2 Name:	Not reported
TSDf EPA ID:	CAD088504881
Trans Name:	Not reported
TSDf Alt EPA ID:	CAD088504881
TSDf Alt Name:	Not reported
Waste Code:	181
RCRA Code:	Not reported
Meth Code:	H01
Quantity Tons:	0.0225
Waste Quantity:	45
Quantity Unit:	P
Additional Code 1:	Not reported

Map ID
Direction
Distance
Elevation

MAP FINDINGS

Site

Database(s)

EDR ID Number
EPA ID Number

CARDEA (Continued)

S123637072

Additional Code 2:	Not reported
Additional Code 3:	Not reported
Additional Code 4:	Not reported
Additional Code 5:	Not reported
Year:	2000
Shipment Date:	20000424
Creation Date:	7/12/2000 0:00:00
Receipt Date:	20000427
Manifest ID:	99610985
Gen EPA ID:	CAR000051748
Trans EPA ID:	CAR000020743
Trans Name:	Not reported
Trans 2 EPA ID:	Not reported
Trans 2 Name:	Not reported
TSDf EPA ID:	CAD008252405
Trans Name:	Not reported
TSDf Alt EPA ID:	CAD008252405
TSDf Alt Name:	Not reported
Waste Code:	211
RCRA Code:	D001
Meth Code:	R01
Quantity Tons:	0.417
Waste Quantity:	100
Quantity Unit:	G
Additional Code 1:	Not reported
Additional Code 2:	Not reported
Additional Code 3:	Not reported
Additional Code 4:	Not reported
Additional Code 5:	Not reported
Year:	2000
Shipment Date:	20000512
Creation Date:	8/1/2000 0:00:00
Receipt Date:	20000519
Manifest ID:	99610992
Gen EPA ID:	CAR000051748
Trans EPA ID:	CAR000020743
Trans Name:	Not reported
Trans 2 EPA ID:	Not reported
Trans 2 Name:	Not reported
TSDf EPA ID:	CAD008252405
Trans Name:	Not reported
TSDf Alt EPA ID:	CAD008252405
TSDf Alt Name:	Not reported
Waste Code:	211
RCRA Code:	D001
Meth Code:	R01
Quantity Tons:	0.2085
Waste Quantity:	50
Quantity Unit:	G
Additional Code 1:	Not reported
Additional Code 2:	Not reported
Additional Code 3:	Not reported
Additional Code 4:	Not reported
Additional Code 5:	Not reported

Map ID
Direction
Distance
Elevation

MAP FINDINGS

Site

Database(s)

EDR ID Number
EPA ID Number

CARDEA (Continued)

S123637072

Year: 2000
Shipment Date: 20000516
Creation Date: 8/1/2000 0:00:00
Receipt Date: 20000519
Manifest ID: 99610998
Gen EPA ID: CAR000051748
Trans EPA ID: CAR000020743
Trans Name: Not reported
Trans 2 EPA ID: Not reported
Trans 2 Name: Not reported
TSDf EPA ID: CAD008252405
Trans Name: Not reported
TSDf Alt EPA ID: CAD008252405
TSDf Alt Name: Not reported
Waste Code: 211
RCRA Code: D001
Meth Code: R01
Quantity Tons: 0.417
Waste Quantity: 100
Quantity Unit: G
Additional Code 1: Not reported
Additional Code 2: Not reported
Additional Code 3: Not reported
Additional Code 4: Not reported
Additional Code 5: Not reported

Year: 2000
Shipment Date: 20000519
Creation Date: 8/1/2000 0:00:00
Receipt Date: 20000519
Manifest ID: 99611005
Gen EPA ID: CAR000051748
Trans EPA ID: CAR000020743
Trans Name: Not reported
Trans 2 EPA ID: Not reported
Trans 2 Name: Not reported
TSDf EPA ID: CAD008252405
Trans Name: Not reported
TSDf Alt EPA ID: CAD008252405
TSDf Alt Name: Not reported
Waste Code: 211
RCRA Code: D001
Meth Code: R01
Quantity Tons: 0.2293
Waste Quantity: 55
Quantity Unit: G
Additional Code 1: Not reported
Additional Code 2: Not reported
Additional Code 3: Not reported
Additional Code 4: Not reported
Additional Code 5: Not reported

Year: 2000
Shipment Date: 20000526
Creation Date: 8/2/2000 0:00:00
Receipt Date: 20000601
Manifest ID: 99611032

Map ID
Direction
Distance
Elevation

MAP FINDINGS

Site

Database(s)

EDR ID Number
EPA ID Number

CARDEA (Continued)

S123637072

Gen EPA ID:	CAR000051748
Trans EPA ID:	CAR000020743
Trans Name:	Not reported
Trans 2 EPA ID:	Not reported
Trans 2 Name:	Not reported
TSDF EPA ID:	CAD008364432
Trans Name:	Not reported
TSDF Alt EPA ID:	CAD008364432
TSDF Alt Name:	Not reported
Waste Code:	211
RCRA Code:	D001
Meth Code:	R01
Quantity Tons:	0.2085
Waste Quantity:	50
Quantity Unit:	G
Additional Code 1:	Not reported
Additional Code 2:	Not reported
Additional Code 3:	Not reported
Additional Code 4:	Not reported
Additional Code 5:	Not reported
Year:	2000
Shipment Date:	20000530
Creation Date:	8/1/2000 0:00:00
Receipt Date:	20000531
Manifest ID:	99611039
Gen EPA ID:	CAR000051748
Trans EPA ID:	CAR000020743
Trans Name:	Not reported
Trans 2 EPA ID:	Not reported
Trans 2 Name:	Not reported
TSDF EPA ID:	CAD088504881
Trans Name:	Not reported
TSDF Alt EPA ID:	CAD088504881
TSDF Alt Name:	Not reported
Waste Code:	181
RCRA Code:	Not reported
Meth Code:	H01
Quantity Tons:	0.01
Waste Quantity:	20
Quantity Unit:	P
Additional Code 1:	Not reported
Additional Code 2:	Not reported
Additional Code 3:	Not reported
Additional Code 4:	Not reported
Additional Code 5:	Not reported
Year:	2000
Shipment Date:	20000530
Creation Date:	8/2/2000 0:00:00
Receipt Date:	20000601
Manifest ID:	99611040
Gen EPA ID:	CAR000051748
Trans EPA ID:	CAR000020743
Trans Name:	Not reported
Trans 2 EPA ID:	Not reported
Trans 2 Name:	Not reported

Map ID
Direction
Distance
Elevation

MAP FINDINGS

Site

Database(s)

EDR ID Number
EPA ID Number

CARDEA (Continued)

S123637072

TSDF EPA ID:	CAD008364432
Trans Name:	Not reported
TSDF Alt EPA ID:	CAD008364432
TSDF Alt Name:	Not reported
Waste Code:	211
RCRA Code:	D001
Meth Code:	R01
Quantity Tons:	0.2085
Waste Quantity:	50
Quantity Unit:	G
Additional Code 1:	Not reported
Additional Code 2:	Not reported
Additional Code 3:	Not reported
Additional Code 4:	Not reported
Additional Code 5:	Not reported
Year:	2000
Shipment Date:	20000612
Creation Date:	8/14/2000 0:00:00
Receipt Date:	20000615
Manifest ID:	99611050
Gen EPA ID:	CAR000051748
Trans EPA ID:	CAR000020743
Trans Name:	Not reported
Trans 2 EPA ID:	Not reported
Trans 2 Name:	Not reported
TSDF EPA ID:	CAD008364432
Trans Name:	Not reported
TSDF Alt EPA ID:	CAD008364432
TSDF Alt Name:	Not reported
Waste Code:	211
RCRA Code:	D001
Meth Code:	R01
Quantity Tons:	0.2293
Waste Quantity:	55
Quantity Unit:	G
Additional Code 1:	Not reported
Additional Code 2:	Not reported
Additional Code 3:	Not reported
Additional Code 4:	Not reported
Additional Code 5:	Not reported
Year:	2000
Shipment Date:	20000606
Creation Date:	8/14/2000 0:00:00
Receipt Date:	20000608
Manifest ID:	99611064
Gen EPA ID:	CAR000051748
Trans EPA ID:	CAR000020743
Trans Name:	Not reported
Trans 2 EPA ID:	Not reported
Trans 2 Name:	Not reported
TSDF EPA ID:	CAD008364432
Trans Name:	Not reported
TSDF Alt EPA ID:	CAD008364432
TSDF Alt Name:	Not reported
Waste Code:	211

Map ID
Direction
Distance
Elevation

MAP FINDINGS

Site

Database(s)

EDR ID Number
EPA ID Number

CARDEA (Continued)

S123637072

RCRA Code:	D001
Meth Code:	R01
Quantity Tons:	0.2293
Waste Quantity:	55
Quantity Unit:	G
Additional Code 1:	Not reported
Additional Code 2:	Not reported
Additional Code 3:	Not reported
Additional Code 4:	Not reported
Additional Code 5:	Not reported
Year:	2000
Shipment Date:	20000605
Creation Date:	8/14/2000 0:00:00
Receipt Date:	20000608
Manifest ID:	99611066
Gen EPA ID:	CAR000051748
Trans EPA ID:	CAR000020743
Trans Name:	Not reported
Trans 2 EPA ID:	Not reported
Trans 2 Name:	Not reported
TSDf EPA ID:	CAD008364432
Trans Name:	Not reported
TSDf Alt EPA ID:	CAD008364432
TSDf Alt Name:	Not reported
Waste Code:	211
RCRA Code:	D001
Meth Code:	R01
Quantity Tons:	0.4587
Waste Quantity:	110
Quantity Unit:	G
Additional Code 1:	Not reported
Additional Code 2:	Not reported
Additional Code 3:	Not reported
Additional Code 4:	Not reported
Additional Code 5:	Not reported
Year:	2000
Shipment Date:	20000616
Creation Date:	8/28/2000 0:00:00
Receipt Date:	20000622
Manifest ID:	99611086
Gen EPA ID:	CAR000051748
Trans EPA ID:	CAR000020743
Trans Name:	Not reported
Trans 2 EPA ID:	Not reported
Trans 2 Name:	Not reported
TSDf EPA ID:	CAD008364432
Trans Name:	Not reported
TSDf Alt EPA ID:	CAD008364432
TSDf Alt Name:	Not reported
Waste Code:	211
RCRA Code:	D001
Meth Code:	R01
Quantity Tons:	0.2085
Waste Quantity:	50
Quantity Unit:	G

Map ID
Direction
Distance
Elevation

MAP FINDINGS

Site

Database(s)

EDR ID Number
EPA ID Number

CARDEA (Continued)

S123637072

Additional Code 1:	Not reported
Additional Code 2:	Not reported
Additional Code 3:	Not reported
Additional Code 4:	Not reported
Additional Code 5:	Not reported
Year:	2000
Shipment Date:	20000918
Creation Date:	11/14/2000 0:00:00
Receipt Date:	20000921
Manifest ID:	20271600
Gen EPA ID:	CAR000051748
Trans EPA ID:	CAR000020743
Trans Name:	Not reported
Trans 2 EPA ID:	Not reported
Trans 2 Name:	Not reported
TSDf EPA ID:	CAD044429835
Trans Name:	Not reported
TSDf Alt EPA ID:	CAD044429835
TSDf Alt Name:	Not reported
Waste Code:	211
RCRA Code:	D001
Meth Code:	D99
Quantity Tons:	0.2085
Waste Quantity:	50
Quantity Unit:	G
Additional Code 1:	Not reported
Additional Code 2:	Not reported
Additional Code 3:	Not reported
Additional Code 4:	Not reported
Additional Code 5:	Not reported
Year:	2000
Shipment Date:	20000915
Creation Date:	11/14/2000 0:00:00
Receipt Date:	20000921
Manifest ID:	20271603
Gen EPA ID:	CAR000051748
Trans EPA ID:	CAR000020743
Trans Name:	Not reported
Trans 2 EPA ID:	Not reported
Trans 2 Name:	Not reported
TSDf EPA ID:	CAD044429835
Trans Name:	Not reported
TSDf Alt EPA ID:	CAD044429835
TSDf Alt Name:	Not reported
Waste Code:	211
RCRA Code:	D001
Meth Code:	R01
Quantity Tons:	0.2085
Waste Quantity:	50
Quantity Unit:	G
Additional Code 1:	Not reported
Additional Code 2:	Not reported
Additional Code 3:	Not reported
Additional Code 4:	Not reported
Additional Code 5:	Not reported

Map ID
Direction
Distance
Elevation

MAP FINDINGS

Site

Database(s)

EDR ID Number
EPA ID Number

CARDEA (Continued)

S123637072

Year: 2000
Shipment Date: 20000915
Creation Date: 11/14/2000 0:00:00
Receipt Date: 20000921
Manifest ID: 20271603
Gen EPA ID: CAR000051748
Trans EPA ID: CAR000020743
Trans Name: Not reported
Trans 2 EPA ID: Not reported
Trans 2 Name: Not reported
TSDf EPA ID: CAD044429835
Trans Name: Not reported
TSDf Alt EPA ID: CAD044429835
TSDf Alt Name: Not reported
Waste Code: 551
RCRA Code: F002
Meth Code: D99
Quantity Tons: 0.0625
Waste Quantity: 125
Quantity Unit: P
Additional Code 1: Not reported
Additional Code 2: Not reported
Additional Code 3: Not reported
Additional Code 4: Not reported
Additional Code 5: Not reported

Year: 2000
Shipment Date: 20000912
Creation Date: 10/30/2000 0:00:00
Receipt Date: 20000914
Manifest ID: 20271609
Gen EPA ID: CAR000051748
Trans EPA ID: CAR000020743
Trans Name: Not reported
Trans 2 EPA ID: Not reported
Trans 2 Name: Not reported
TSDf EPA ID: CAD044429835
Trans Name: Not reported
TSDf Alt EPA ID: CAD044429835
TSDf Alt Name: Not reported
Waste Code: 211
RCRA Code: D001
Meth Code: R01
Quantity Tons: 0.2085
Waste Quantity: 50
Quantity Unit: G
Additional Code 1: Not reported
Additional Code 2: Not reported
Additional Code 3: Not reported
Additional Code 4: Not reported
Additional Code 5: Not reported

Year: 2000
Shipment Date: 20000911
Creation Date: 10/30/2000 0:00:00
Receipt Date: 20000914
Manifest ID: 20271612

Map ID
Direction
Distance
Elevation

MAP FINDINGS

Site

Database(s)

EDR ID Number
EPA ID Number

CARDEA (Continued)

S123637072

Gen EPA ID:	CAR000051748
Trans EPA ID:	CAR000020743
Trans Name:	Not reported
Trans 2 EPA ID:	Not reported
Trans 2 Name:	Not reported
TSDF EPA ID:	CAD044429835
Trans Name:	Not reported
TSDF Alt EPA ID:	CAD044429835
TSDF Alt Name:	Not reported
Waste Code:	211
RCRA Code:	D001
Meth Code:	R01
Quantity Tons:	0.2085
Waste Quantity:	50
Quantity Unit:	G
Additional Code 1:	Not reported
Additional Code 2:	Not reported
Additional Code 3:	Not reported
Additional Code 4:	Not reported
Additional Code 5:	Not reported
Year:	2000
Shipment Date:	20000906
Creation Date:	10/30/2000 0:00:00
Receipt Date:	20000907
Manifest ID:	20271628
Gen EPA ID:	CAR000051748
Trans EPA ID:	CAR000020743
Trans Name:	Not reported
Trans 2 EPA ID:	Not reported
Trans 2 Name:	Not reported
TSDF EPA ID:	CAD044429835
Trans Name:	Not reported
TSDF Alt EPA ID:	CAD044429835
TSDF Alt Name:	Not reported
Waste Code:	211
RCRA Code:	D001
Meth Code:	R01
Quantity Tons:	0.2085
Waste Quantity:	50
Quantity Unit:	G
Additional Code 1:	Not reported
Additional Code 2:	Not reported
Additional Code 3:	Not reported
Additional Code 4:	Not reported
Additional Code 5:	Not reported
Year:	2000
Shipment Date:	20000906
Creation Date:	10/30/2000 0:00:00
Receipt Date:	20000907
Manifest ID:	20271628
Gen EPA ID:	CAR000051748
Trans EPA ID:	CAR000020743
Trans Name:	Not reported
Trans 2 EPA ID:	Not reported
Trans 2 Name:	Not reported

Map ID
Direction
Distance
Elevation

MAP FINDINGS

Site

Database(s)

EDR ID Number
EPA ID Number

CARDEA (Continued)

S123637072

TSDF EPA ID:	CAD044429835
Trans Name:	Not reported
TSDF Alt EPA ID:	CAD044429835
TSDF Alt Name:	Not reported
Waste Code:	551
RCRA Code:	D001
Meth Code:	R01
Quantity Tons:	0.0041
Waste Quantity:	1
Quantity Unit:	G
Additional Code 1:	Not reported
Additional Code 2:	Not reported
Additional Code 3:	Not reported
Additional Code 4:	Not reported
Additional Code 5:	Not reported
Year:	2000
Shipment Date:	20000905
Creation Date:	10/30/2000 0:00:00
Receipt Date:	20000907
Manifest ID:	20271631
Gen EPA ID:	CAR000051748
Trans EPA ID:	CAR000020743
Trans Name:	Not reported
Trans 2 EPA ID:	Not reported
Trans 2 Name:	Not reported
TSDF EPA ID:	CAD044429835
Trans Name:	Not reported
TSDF Alt EPA ID:	CAD044429835
TSDF Alt Name:	Not reported
Waste Code:	211
RCRA Code:	D001
Meth Code:	R01
Quantity Tons:	0.2085
Waste Quantity:	50
Quantity Unit:	G
Additional Code 1:	Not reported
Additional Code 2:	Not reported
Additional Code 3:	Not reported
Additional Code 4:	Not reported
Additional Code 5:	Not reported
Year:	2000
Shipment Date:	20000831
Creation Date:	10/30/2000 0:00:00
Receipt Date:	20000907
Manifest ID:	20271638
Gen EPA ID:	CAR000051748
Trans EPA ID:	CAR000020743
Trans Name:	Not reported
Trans 2 EPA ID:	Not reported
Trans 2 Name:	Not reported
TSDF EPA ID:	CAD044429835
Trans Name:	Not reported
TSDF Alt EPA ID:	CAD044429835
TSDF Alt Name:	Not reported
Waste Code:	211

Map ID
Direction
Distance
Elevation

MAP FINDINGS

Site

Database(s)

EDR ID Number
EPA ID Number

CARDEA (Continued)

S123637072

RCRA Code:	D001
Meth Code:	R01
Quantity Tons:	0.4587
Waste Quantity:	110
Quantity Unit:	G
Additional Code 1:	Not reported
Additional Code 2:	Not reported
Additional Code 3:	Not reported
Additional Code 4:	Not reported
Additional Code 5:	Not reported
Year:	2000
Shipment Date:	20000829
Creation Date:	10/23/2000 0:00:00
Receipt Date:	20000831
Manifest ID:	20271644
Gen EPA ID:	CAR000051748
Trans EPA ID:	CAR000020743
Trans Name:	Not reported
Trans 2 EPA ID:	Not reported
Trans 2 Name:	Not reported
TSDf EPA ID:	CAD044429835
Trans Name:	Not reported
TSDf Alt EPA ID:	CAD044429835
TSDf Alt Name:	Not reported
Waste Code:	211
RCRA Code:	D001
Meth Code:	R01
Quantity Tons:	0.2085
Waste Quantity:	50
Quantity Unit:	G
Additional Code 1:	Not reported
Additional Code 2:	Not reported
Additional Code 3:	Not reported
Additional Code 4:	Not reported
Additional Code 5:	Not reported
Year:	2000
Shipment Date:	20000828
Creation Date:	10/23/2000 0:00:00
Receipt Date:	20000831
Manifest ID:	20271651
Gen EPA ID:	CAR000051748
Trans EPA ID:	CAR000020743
Trans Name:	Not reported
Trans 2 EPA ID:	Not reported
Trans 2 Name:	Not reported
TSDf EPA ID:	CAD044429835
Trans Name:	Not reported
TSDf Alt EPA ID:	CAD044429835
TSDf Alt Name:	Not reported
Waste Code:	211
RCRA Code:	D001
Meth Code:	D99
Quantity Tons:	0.2085
Waste Quantity:	50
Quantity Unit:	G

Map ID
Direction
Distance
Elevation

MAP FINDINGS

Site

Database(s)

EDR ID Number
EPA ID Number

CARDEA (Continued)

S123637072

Additional Code 1:	Not reported
Additional Code 2:	Not reported
Additional Code 3:	Not reported
Additional Code 4:	Not reported
Additional Code 5:	Not reported
Year:	2000
Shipment Date:	20000828
Creation Date:	10/30/2000 0:00:00
Receipt Date:	20000831
Manifest ID:	20271652
Gen EPA ID:	CAR000051748
Trans EPA ID:	CAR000020743
Trans Name:	Not reported
Trans 2 EPA ID:	Not reported
Trans 2 Name:	Not reported
TSDf EPA ID:	CAD088504881
Trans Name:	Not reported
TSDf Alt EPA ID:	CAD088504881
TSDf Alt Name:	Not reported
Waste Code:	181
RCRA Code:	D009
Meth Code:	R01
Quantity Tons:	0.0025
Waste Quantity:	5
Quantity Unit:	P
Additional Code 1:	Not reported
Additional Code 2:	Not reported
Additional Code 3:	Not reported
Additional Code 4:	Not reported
Additional Code 5:	Not reported
Year:	2000
Shipment Date:	20000823
Creation Date:	10/23/2000 0:00:00
Receipt Date:	20000824
Manifest ID:	20271658
Gen EPA ID:	CAR000051748
Trans EPA ID:	CAR000020743
Trans Name:	Not reported
Trans 2 EPA ID:	Not reported
Trans 2 Name:	Not reported
TSDf EPA ID:	CAD044429835
Trans Name:	Not reported
TSDf Alt EPA ID:	CAD044429835
TSDf Alt Name:	Not reported
Waste Code:	211
RCRA Code:	D001
Meth Code:	D99
Quantity Tons:	0.2085
Waste Quantity:	50
Quantity Unit:	G
Additional Code 1:	Not reported
Additional Code 2:	Not reported
Additional Code 3:	Not reported
Additional Code 4:	Not reported
Additional Code 5:	Not reported

Map ID
Direction
Distance
Elevation

MAP FINDINGS

Site

Database(s)

EDR ID Number
EPA ID Number

CARDEA (Continued)

S123637072

Year: 2000
Shipment Date: 20000821
Creation Date: 10/30/2000 0:00:00
Receipt Date: 20000824
Manifest ID: 20271665
Gen EPA ID: CAR000051748
Trans EPA ID: CAR000020743
Trans Name: Not reported
Trans 2 EPA ID: Not reported
Trans 2 Name: Not reported
TSDf EPA ID: CAD008364432
Trans Name: Not reported
TSDf Alt EPA ID: CAD008364432
TSDf Alt Name: Not reported
Waste Code: 211
RCRA Code: D001
Meth Code: R01
Quantity Tons: 0.2085
Waste Quantity: 50
Quantity Unit: G
Additional Code 1: Not reported
Additional Code 2: Not reported
Additional Code 3: Not reported
Additional Code 4: Not reported
Additional Code 5: Not reported

Year: 2000
Shipment Date: 20000817
Creation Date: 10/30/2000 0:00:00
Receipt Date: 20000824
Manifest ID: 20271676
Gen EPA ID: CAR000051748
Trans EPA ID: CAR000020743
Trans Name: Not reported
Trans 2 EPA ID: Not reported
Trans 2 Name: Not reported
TSDf EPA ID: CAD008364432
Trans Name: Not reported
TSDf Alt EPA ID: CAD008364432
TSDf Alt Name: Not reported
Waste Code: 211
RCRA Code: D001
Meth Code: R01
Quantity Tons: 0.2293
Waste Quantity: 55
Quantity Unit: G
Additional Code 1: Not reported
Additional Code 2: Not reported
Additional Code 3: Not reported
Additional Code 4: Not reported
Additional Code 5: Not reported

Year: 2000
Shipment Date: 20000815
Creation Date: 10/30/2000 0:00:00
Receipt Date: 20000824
Manifest ID: 20271686

Map ID
Direction
Distance
Elevation

MAP FINDINGS

Site

Database(s)

EDR ID Number
EPA ID Number

CARDEA (Continued)

S123637072

Gen EPA ID:	CAR000051748
Trans EPA ID:	CAR000020743
Trans Name:	Not reported
Trans 2 EPA ID:	Not reported
Trans 2 Name:	Not reported
TSDf EPA ID:	CAD008364432
Trans Name:	Not reported
TSDf Alt EPA ID:	CAD008364432
TSDf Alt Name:	Not reported
Waste Code:	211
RCRA Code:	D001
Meth Code:	R01
Quantity Tons:	0.2293
Waste Quantity:	55
Quantity Unit:	G
Additional Code 1:	Not reported
Additional Code 2:	Not reported
Additional Code 3:	Not reported
Additional Code 4:	Not reported
Additional Code 5:	Not reported
Year:	2000
Shipment Date:	20001025
Creation Date:	12/13/2000 0:00:00
Receipt Date:	20001026
Manifest ID:	20271710
Gen EPA ID:	CAR000051748
Trans EPA ID:	CAR000020743
Trans Name:	Not reported
Trans 2 EPA ID:	Not reported
Trans 2 Name:	Not reported
TSDf EPA ID:	CAD044429835
Trans Name:	Not reported
TSDf Alt EPA ID:	CAD044429835
TSDf Alt Name:	Not reported
Waste Code:	211
RCRA Code:	D001
Meth Code:	R01
Quantity Tons:	0.2293
Waste Quantity:	55
Quantity Unit:	G
Additional Code 1:	Not reported
Additional Code 2:	Not reported
Additional Code 3:	Not reported
Additional Code 4:	Not reported
Additional Code 5:	Not reported
Year:	2000
Shipment Date:	20001006
Creation Date:	12/8/2000 0:00:00
Receipt Date:	20001012
Manifest ID:	20271720
Gen EPA ID:	CAR000051748
Trans EPA ID:	CAR000020743
Trans Name:	Not reported
Trans 2 EPA ID:	Not reported
Trans 2 Name:	Not reported

Map ID
Direction
Distance
Elevation

MAP FINDINGS

Site

Database(s)

EDR ID Number
EPA ID Number

CARDEA (Continued)

S123637072

TSDF EPA ID:	CAD044429835
Trans Name:	Not reported
TSDF Alt EPA ID:	CAD044429835
TSDF Alt Name:	Not reported
Waste Code:	211
RCRA Code:	D001
Meth Code:	R01
Quantity Tons:	0.1668
Waste Quantity:	40
Quantity Unit:	G
Additional Code 1:	Not reported
Additional Code 2:	Not reported
Additional Code 3:	Not reported
Additional Code 4:	Not reported
Additional Code 5:	Not reported
Year:	2000
Shipment Date:	20001013
Creation Date:	12/8/2000 0:00:00
Receipt Date:	20001019
Manifest ID:	20271735
Gen EPA ID:	CAR000051748
Trans EPA ID:	CAR000020743
Trans Name:	Not reported
Trans 2 EPA ID:	Not reported
Trans 2 Name:	Not reported
TSDF EPA ID:	CAD044429835
Trans Name:	Not reported
TSDF Alt EPA ID:	CAD044429835
TSDF Alt Name:	Not reported
Waste Code:	211
RCRA Code:	D001
Meth Code:	R01
Quantity Tons:	0.1876
Waste Quantity:	45
Quantity Unit:	G
Additional Code 1:	Not reported
Additional Code 2:	Not reported
Additional Code 3:	Not reported
Additional Code 4:	Not reported
Additional Code 5:	Not reported
Year:	2000
Shipment Date:	20000927
Creation Date:	12/8/2000 0:00:00
Receipt Date:	20001005
Manifest ID:	20271737
Gen EPA ID:	CAR000051748
Trans EPA ID:	CAR000020743
Trans Name:	Not reported
Trans 2 EPA ID:	Not reported
Trans 2 Name:	Not reported
TSDF EPA ID:	CAD044429835
Trans Name:	Not reported
TSDF Alt EPA ID:	CAD044429835
TSDF Alt Name:	Not reported
Waste Code:	211

Map ID
Direction
Distance
Elevation

MAP FINDINGS

Site

Database(s)

EDR ID Number
EPA ID Number

CARDEA (Continued)

S123637072

RCRA Code:	D001
Meth Code:	D99
Quantity Tons:	0.2293
Waste Quantity:	55
Quantity Unit:	G
Additional Code 1:	Not reported
Additional Code 2:	Not reported
Additional Code 3:	Not reported
Additional Code 4:	Not reported
Additional Code 5:	Not reported
Year:	2000
Shipment Date:	20000922
Creation Date:	11/14/2000 0:00:00
Receipt Date:	20000927
Manifest ID:	20271753
Gen EPA ID:	CAR000051748
Trans EPA ID:	CAR000020743
Trans Name:	Not reported
Trans 2 EPA ID:	Not reported
Trans 2 Name:	Not reported
TSDf EPA ID:	CAD044429835
Trans Name:	Not reported
TSDf Alt EPA ID:	CAD044429835
TSDf Alt Name:	Not reported
Waste Code:	211
RCRA Code:	D001
Meth Code:	R01
Quantity Tons:	0.2085
Waste Quantity:	50
Quantity Unit:	G
Additional Code 1:	Not reported
Additional Code 2:	Not reported
Additional Code 3:	Not reported
Additional Code 4:	Not reported
Additional Code 5:	Not reported
Year:	2000
Shipment Date:	20001011
Creation Date:	12/8/2000 0:00:00
Receipt Date:	20001012
Manifest ID:	20271776
Gen EPA ID:	CAR000051748
Trans EPA ID:	CAR000020743
Trans Name:	Not reported
Trans 2 EPA ID:	Not reported
Trans 2 Name:	Not reported
TSDf EPA ID:	CAD044429835
Trans Name:	Not reported
TSDf Alt EPA ID:	CAD044429835
TSDf Alt Name:	Not reported
Waste Code:	211
RCRA Code:	D001
Meth Code:	R01
Quantity Tons:	0.2085
Waste Quantity:	50
Quantity Unit:	G

Map ID
Direction
Distance
Elevation

MAP FINDINGS

Site

Database(s)

EDR ID Number
EPA ID Number

CARDEA (Continued)

S123637072

Additional Code 1:	Not reported
Additional Code 2:	Not reported
Additional Code 3:	Not reported
Additional Code 4:	Not reported
Additional Code 5:	Not reported
Year:	2000
Shipment Date:	20001010
Creation Date:	12/8/2000 0:00:00
Receipt Date:	20001012
Manifest ID:	20271777
Gen EPA ID:	CAR000051748
Trans EPA ID:	CAR000020743
Trans Name:	Not reported
Trans 2 EPA ID:	Not reported
Trans 2 Name:	Not reported
TSDf EPA ID:	CAD044429835
Trans Name:	Not reported
TSDf Alt EPA ID:	CAD044429835
TSDf Alt Name:	Not reported
Waste Code:	211
RCRA Code:	D002
Meth Code:	D99
Quantity Tons:	0.0625
Waste Quantity:	15
Quantity Unit:	G
Additional Code 1:	Not reported
Additional Code 2:	Not reported
Additional Code 3:	Not reported
Additional Code 4:	Not reported
Additional Code 5:	Not reported
Year:	2000
Shipment Date:	20001010
Creation Date:	12/8/2000 0:00:00
Receipt Date:	20001012
Manifest ID:	20271777
Gen EPA ID:	CAR000051748
Trans EPA ID:	CAR000020743
Trans Name:	Not reported
Trans 2 EPA ID:	Not reported
Trans 2 Name:	Not reported
TSDf EPA ID:	CAD044429835
Trans Name:	Not reported
TSDf Alt EPA ID:	CAD044429835
TSDf Alt Name:	Not reported
Waste Code:	551
RCRA Code:	F002
Meth Code:	D99
Quantity Tons:	0.005
Waste Quantity:	10
Quantity Unit:	P
Additional Code 1:	Not reported
Additional Code 2:	Not reported
Additional Code 3:	Not reported
Additional Code 4:	Not reported
Additional Code 5:	Not reported

Map ID
Direction
Distance
Elevation

MAP FINDINGS

Site

Database(s)

EDR ID Number
EPA ID Number

CARDEA (Continued)

S123637072

Year: 2000
Shipment Date: 20001010
Creation Date: 12/13/2000 0:00:00
Receipt Date: 20001012
Manifest ID: 20271778
Gen EPA ID: CAR000051748
Trans EPA ID: CAR000020743
Trans Name: Not reported
Trans 2 EPA ID: Not reported
Trans 2 Name: Not reported
TSDf EPA ID: CAD088504881
Trans Name: Not reported
TSDf Alt EPA ID: Not reported
TSDf Alt Name: Not reported
Waste Code: 181
RCRA Code: Not reported
Meth Code: H01
Quantity Tons: 0.0125
Waste Quantity: 25
Quantity Unit: P
Additional Code 1: Not reported
Additional Code 2: Not reported
Additional Code 3: Not reported
Additional Code 4: Not reported
Additional Code 5: Not reported

Year: 2000
Shipment Date: 20001011
Creation Date: 1/9/2001 0:00:00
Receipt Date: 20001012
Manifest ID: 20271782
Gen EPA ID: CAR000051748
Trans EPA ID: CAR000020743
Trans Name: Not reported
Trans 2 EPA ID: Not reported
Trans 2 Name: Not reported
TSDf EPA ID: CAD028409019
Trans Name: Not reported
TSDf Alt EPA ID: CAD028409019
TSDf Alt Name: Not reported
Waste Code: 551
RCRA Code: D001
Meth Code: H01
Quantity Tons: 0.0041
Waste Quantity: 1
Quantity Unit: G
Additional Code 1: Not reported
Additional Code 2: Not reported
Additional Code 3: Not reported
Additional Code 4: Not reported
Additional Code 5: Not reported

Year: 2000
Shipment Date: 20001011
Creation Date: 1/9/2001 0:00:00
Receipt Date: 20001012
Manifest ID: 20271782

Map ID
Direction
Distance
Elevation

MAP FINDINGS

Site

Database(s)

EDR ID Number
EPA ID Number

CARDEA (Continued)

S123637072

Gen EPA ID:	CAR000051748
Trans EPA ID:	CAR000020743
Trans Name:	Not reported
Trans 2 EPA ID:	Not reported
Trans 2 Name:	Not reported
TSDF EPA ID:	CAD028409019
Trans Name:	Not reported
TSDF Alt EPA ID:	CAD028409019
TSDF Alt Name:	Not reported
Waste Code:	551
RCRA Code:	D002
Meth Code:	H01
Quantity Tons:	0.0041
Waste Quantity:	1
Quantity Unit:	G
Additional Code 1:	Not reported
Additional Code 2:	Not reported
Additional Code 3:	Not reported
Additional Code 4:	Not reported
Additional Code 5:	Not reported
Year:	2000
Shipment Date:	20001011
Creation Date:	1/9/2001 0:00:00
Receipt Date:	20001012
Manifest ID:	20271782
Gen EPA ID:	CAR000051748
Trans EPA ID:	CAR000020743
Trans Name:	Not reported
Trans 2 EPA ID:	Not reported
Trans 2 Name:	Not reported
TSDF EPA ID:	CAD028409019
Trans Name:	Not reported
TSDF Alt EPA ID:	CAD028409019
TSDF Alt Name:	Not reported
Waste Code:	551
RCRA Code:	D002
Meth Code:	H01
Quantity Tons:	0.0015
Waste Quantity:	3
Quantity Unit:	P
Additional Code 1:	Not reported
Additional Code 2:	Not reported
Additional Code 3:	Not reported
Additional Code 4:	Not reported
Additional Code 5:	Not reported
Year:	2000
Shipment Date:	20001011
Creation Date:	1/9/2001 0:00:00
Receipt Date:	20001012
Manifest ID:	20271782
Gen EPA ID:	CAR000051748
Trans EPA ID:	CAR000020743
Trans Name:	Not reported
Trans 2 EPA ID:	Not reported
Trans 2 Name:	Not reported

Map ID
Direction
Distance
Elevation

MAP FINDINGS

Site

Database(s)

EDR ID Number
EPA ID Number

CARDEA (Continued)

S123637072

TSDF EPA ID:	CAD028409019
Trans Name:	Not reported
TSDF Alt EPA ID:	CAD028409019
TSDF Alt Name:	Not reported
Waste Code:	551
RCRA Code:	D003
Meth Code:	H01
Quantity Tons:	0.0041
Waste Quantity:	1
Quantity Unit:	G
Additional Code 1:	Not reported
Additional Code 2:	Not reported
Additional Code 3:	Not reported
Additional Code 4:	Not reported
Additional Code 5:	Not reported
Year:	2000
Shipment Date:	20001016
Creation Date:	12/8/2000 0:00:00
Receipt Date:	20001019
Manifest ID:	20271794
Gen EPA ID:	CAR000051748
Trans EPA ID:	CAR000020743
Trans Name:	Not reported
Trans 2 EPA ID:	Not reported
Trans 2 Name:	Not reported
TSDF EPA ID:	CAD044429835
Trans Name:	Not reported
TSDF Alt EPA ID:	CAD044429835
TSDF Alt Name:	Not reported
Waste Code:	211
RCRA Code:	D001
Meth Code:	R01
Quantity Tons:	0.2085
Waste Quantity:	50
Quantity Unit:	G
Additional Code 1:	Not reported
Additional Code 2:	Not reported
Additional Code 3:	Not reported
Additional Code 4:	Not reported
Additional Code 5:	Not reported
Year:	2000
Shipment Date:	20001031
Creation Date:	1/9/2001 0:00:00
Receipt Date:	20001102
Manifest ID:	20271816
Gen EPA ID:	CAR000051748
Trans EPA ID:	CAR000020743
Trans Name:	Not reported
Trans 2 EPA ID:	Not reported
Trans 2 Name:	Not reported
TSDF EPA ID:	CAD044429835
Trans Name:	Not reported
TSDF Alt EPA ID:	CAD044429835
TSDF Alt Name:	Not reported
Waste Code:	211

Map ID
Direction
Distance
Elevation

MAP FINDINGS

Site

Database(s)

EDR ID Number
EPA ID Number

CARDEA (Continued)

S123637072

RCRA Code:	D001
Meth Code:	R01
Quantity Tons:	0.1668
Waste Quantity:	40
Quantity Unit:	G
Additional Code 1:	Not reported
Additional Code 2:	Not reported
Additional Code 3:	Not reported
Additional Code 4:	Not reported
Additional Code 5:	Not reported
Year:	2000
Shipment Date:	20001106
Creation Date:	1/9/2001 0:00:00
Receipt Date:	20001109
Manifest ID:	20271842
Gen EPA ID:	CAR000051748
Trans EPA ID:	CAR000020743
Trans Name:	Not reported
Trans 2 EPA ID:	Not reported
Trans 2 Name:	Not reported
TSDf EPA ID:	CAD044429835
Trans Name:	Not reported
TSDf Alt EPA ID:	Not reported
TSDf Alt Name:	Not reported
Waste Code:	211
RCRA Code:	D001
Meth Code:	R01
Quantity Tons:	0.2293
Waste Quantity:	55
Quantity Unit:	G
Additional Code 1:	Not reported
Additional Code 2:	Not reported
Additional Code 3:	Not reported
Additional Code 4:	Not reported
Additional Code 5:	Not reported
Year:	2000
Shipment Date:	20001107
Creation Date:	1/9/2001 0:00:00
Receipt Date:	20001109
Manifest ID:	20271849
Gen EPA ID:	CAR000051748
Trans EPA ID:	CAR000020743
Trans Name:	Not reported
Trans 2 EPA ID:	Not reported
Trans 2 Name:	Not reported
TSDf EPA ID:	CAD044429835
Trans Name:	Not reported
TSDf Alt EPA ID:	Not reported
TSDf Alt Name:	Not reported
Waste Code:	211
RCRA Code:	D001
Meth Code:	R01
Quantity Tons:	0.2293
Waste Quantity:	55
Quantity Unit:	G

Map ID
Direction
Distance
Elevation

MAP FINDINGS

Site

Database(s)

EDR ID Number
EPA ID Number

CARDEA (Continued)

S123637072

Additional Code 1:	Not reported
Additional Code 2:	Not reported
Additional Code 3:	Not reported
Additional Code 4:	Not reported
Additional Code 5:	Not reported
Year:	2000
Shipment Date:	20001109
Creation Date:	1/9/2001 0:00:00
Receipt Date:	20001115
Manifest ID:	20271855
Gen EPA ID:	CAR000051748
Trans EPA ID:	CAR000020743
Trans Name:	Not reported
Trans 2 EPA ID:	Not reported
Trans 2 Name:	Not reported
TSDf EPA ID:	CAD044429835
Trans Name:	Not reported
TSDf Alt EPA ID:	Not reported
TSDf Alt Name:	Not reported
Waste Code:	211
RCRA Code:	D001
Meth Code:	R01
Quantity Tons:	0.4587
Waste Quantity:	110
Quantity Unit:	G
Additional Code 1:	Not reported
Additional Code 2:	Not reported
Additional Code 3:	Not reported
Additional Code 4:	Not reported
Additional Code 5:	Not reported
Year:	2000
Shipment Date:	20001113
Creation Date:	1/9/2001 0:00:00
Receipt Date:	20001115
Manifest ID:	20271857
Gen EPA ID:	CAR000051748
Trans EPA ID:	CAR000020743
Trans Name:	Not reported
Trans 2 EPA ID:	Not reported
Trans 2 Name:	Not reported
TSDf EPA ID:	CAD044429835
Trans Name:	Not reported
TSDf Alt EPA ID:	Not reported
TSDf Alt Name:	Not reported
Waste Code:	211
RCRA Code:	D001
Meth Code:	R01
Quantity Tons:	0.2085
Waste Quantity:	50
Quantity Unit:	G
Additional Code 1:	Not reported
Additional Code 2:	Not reported
Additional Code 3:	Not reported
Additional Code 4:	Not reported
Additional Code 5:	Not reported

Map ID
Direction
Distance
Elevation

MAP FINDINGS

Site

Database(s)

EDR ID Number
EPA ID Number

CARDEA (Continued)

S123637072

Year: 2000
Shipment Date: 20001115
Creation Date: 1/24/2001 0:00:00
Receipt Date: 20001121
Manifest ID: 20271870
Gen EPA ID: CAR000051748
Trans EPA ID: CAR000020743
Trans Name: Not reported
Trans 2 EPA ID: Not reported
Trans 2 Name: Not reported
TSDf EPA ID: CAD044429835
Trans Name: Not reported
TSDf Alt EPA ID: CAD044429835
TSDf Alt Name: Not reported
Waste Code: 211
RCRA Code: D001
Meth Code: R01
Quantity Tons: 0.4587
Waste Quantity: 110
Quantity Unit: G
Additional Code 1: Not reported
Additional Code 2: Not reported
Additional Code 3: Not reported
Additional Code 4: Not reported
Additional Code 5: Not reported

Year: 2000
Shipment Date: 20001120
Creation Date: 1/24/2001 0:00:00
Receipt Date: 20001121
Manifest ID: 20271892
Gen EPA ID: CAR000051748
Trans EPA ID: CAR000020743
Trans Name: Not reported
Trans 2 EPA ID: Not reported
Trans 2 Name: Not reported
TSDf EPA ID: CAD044429835
Trans Name: Not reported
TSDf Alt EPA ID: CAD044429835
TSDf Alt Name: Not reported
Waste Code: 211
RCRA Code: D001
Meth Code: R01
Quantity Tons: 0.2085
Waste Quantity: 50
Quantity Unit: G
Additional Code 1: Not reported
Additional Code 2: Not reported
Additional Code 3: Not reported
Additional Code 4: Not reported
Additional Code 5: Not reported

Year: 2000
Shipment Date: 20001128
Creation Date: 1/24/2001 0:00:00
Receipt Date: 20001130
Manifest ID: 20271904

Map ID
Direction
Distance
Elevation

MAP FINDINGS

Site

Database(s)

EDR ID Number
EPA ID Number

CARDEA (Continued)

S123637072

Gen EPA ID:	CAR000051748
Trans EPA ID:	CAR000020743
Trans Name:	Not reported
Trans 2 EPA ID:	Not reported
Trans 2 Name:	Not reported
TSDF EPA ID:	CAD044429835
Trans Name:	Not reported
TSDF Alt EPA ID:	CAD044429835
TSDF Alt Name:	Not reported
Waste Code:	211
RCRA Code:	D001
Meth Code:	R01
Quantity Tons:	0.2085
Waste Quantity:	50
Quantity Unit:	G
Additional Code 1:	Not reported
Additional Code 2:	Not reported
Additional Code 3:	Not reported
Additional Code 4:	Not reported
Additional Code 5:	Not reported
Year:	2000
Shipment Date:	20001128
Creation Date:	1/24/2001 0:00:00
Receipt Date:	20001130
Manifest ID:	20271904
Gen EPA ID:	CAR000051748
Trans EPA ID:	CAR000020743
Trans Name:	Not reported
Trans 2 EPA ID:	Not reported
Trans 2 Name:	Not reported
TSDF EPA ID:	CAD044429835
Trans Name:	Not reported
TSDF Alt EPA ID:	CAD044429835
TSDF Alt Name:	Not reported
Waste Code:	211
RCRA Code:	D002
Meth Code:	D99
Quantity Tons:	0.0625
Waste Quantity:	15
Quantity Unit:	G
Additional Code 1:	Not reported
Additional Code 2:	Not reported
Additional Code 3:	Not reported
Additional Code 4:	Not reported
Additional Code 5:	Not reported
Year:	2000
Shipment Date:	20001128
Creation Date:	1/12/2001 0:00:00
Receipt Date:	20001130
Manifest ID:	20271910
Gen EPA ID:	CAR000051748
Trans EPA ID:	CAR000020743
Trans Name:	Not reported
Trans 2 EPA ID:	Not reported
Trans 2 Name:	Not reported

Map ID
Direction
Distance
Elevation

MAP FINDINGS

Site

Database(s)

EDR ID Number
EPA ID Number

CARDEA (Continued)

S123637072

TSDF EPA ID:	CAD028409019
Trans Name:	Not reported
TSDF Alt EPA ID:	CAD028409019
TSDF Alt Name:	Not reported
Waste Code:	551
RCRA Code:	D001
Meth Code:	H01
Quantity Tons:	0.0041
Waste Quantity:	1
Quantity Unit:	G
Additional Code 1:	Not reported
Additional Code 2:	Not reported
Additional Code 3:	Not reported
Additional Code 4:	Not reported
Additional Code 5:	Not reported
Year:	2000
Shipment Date:	20001129
Creation Date:	1/24/2001 0:00:00
Receipt Date:	20001130
Manifest ID:	20271919
Gen EPA ID:	CAR000051748
Trans EPA ID:	CAR000020743
Trans Name:	Not reported
Trans 2 EPA ID:	Not reported
Trans 2 Name:	Not reported
TSDF EPA ID:	CAD044429835
Trans Name:	Not reported
TSDF Alt EPA ID:	CAD044429835
TSDF Alt Name:	Not reported
Waste Code:	211
RCRA Code:	D001
Meth Code:	R01
Quantity Tons:	0.2085
Waste Quantity:	50
Quantity Unit:	G
Additional Code 1:	Not reported
Additional Code 2:	Not reported
Additional Code 3:	Not reported
Additional Code 4:	Not reported
Additional Code 5:	Not reported
Year:	2000
Shipment Date:	20001204
Creation Date:	1/24/2001 0:00:00
Receipt Date:	20001207
Manifest ID:	20271927
Gen EPA ID:	CAR000051748
Trans EPA ID:	CAR000020743
Trans Name:	Not reported
Trans 2 EPA ID:	Not reported
Trans 2 Name:	Not reported
TSDF EPA ID:	CAD044429835
Trans Name:	Not reported
TSDF Alt EPA ID:	CAD044429835
TSDF Alt Name:	Not reported
Waste Code:	211

Map ID
Direction
Distance
Elevation

MAP FINDINGS

Site

Database(s)

EDR ID Number
EPA ID Number

CARDEA (Continued)

S123637072

RCRA Code:	D001
Meth Code:	R01
Quantity Tons:	0.417
Waste Quantity:	100
Quantity Unit:	G
Additional Code 1:	Not reported
Additional Code 2:	Not reported
Additional Code 3:	Not reported
Additional Code 4:	Not reported
Additional Code 5:	Not reported
Year:	2000
Shipment Date:	20001206
Creation Date:	1/24/2001 0:00:00
Receipt Date:	20001207
Manifest ID:	20271931
Gen EPA ID:	CAR000051748
Trans EPA ID:	CAR000020743
Trans Name:	Not reported
Trans 2 EPA ID:	Not reported
Trans 2 Name:	Not reported
TSDf EPA ID:	CAD044429835
Trans Name:	Not reported
TSDf Alt EPA ID:	CAD044429835
TSDf Alt Name:	Not reported
Waste Code:	211
RCRA Code:	D001
Meth Code:	R01
Quantity Tons:	0.2085
Waste Quantity:	50
Quantity Unit:	G
Additional Code 1:	Not reported
Additional Code 2:	Not reported
Additional Code 3:	Not reported
Additional Code 4:	Not reported
Additional Code 5:	Not reported
Year:	2000
Shipment Date:	20001207
Creation Date:	3/6/2001 0:00:00
Receipt Date:	20001214
Manifest ID:	20271936
Gen EPA ID:	CAR000051748
Trans EPA ID:	CAR000020743
Trans Name:	Not reported
Trans 2 EPA ID:	Not reported
Trans 2 Name:	Not reported
TSDf EPA ID:	CAD044429835
Trans Name:	Not reported
TSDf Alt EPA ID:	CAD044429835
TSDf Alt Name:	Not reported
Waste Code:	211
RCRA Code:	D001
Meth Code:	R01
Quantity Tons:	0.2293
Waste Quantity:	55
Quantity Unit:	G

Map ID
Direction
Distance
Elevation

MAP FINDINGS

Site

Database(s)

EDR ID Number
EPA ID Number

CARDEA (Continued)

S123637072

Additional Code 1:	Not reported
Additional Code 2:	Not reported
Additional Code 3:	Not reported
Additional Code 4:	Not reported
Additional Code 5:	Not reported
Year:	2000
Shipment Date:	20001213
Creation Date:	3/6/2001 0:00:00
Receipt Date:	20001214
Manifest ID:	20271944
Gen EPA ID:	CAR000051748
Trans EPA ID:	CAR000020743
Trans Name:	Not reported
Trans 2 EPA ID:	Not reported
Trans 2 Name:	Not reported
TSDf EPA ID:	CAD044429835
Trans Name:	Not reported
TSDf Alt EPA ID:	CAD044429835
TSDf Alt Name:	Not reported
Waste Code:	211
RCRA Code:	D001
Meth Code:	R01
Quantity Tons:	0.4587
Waste Quantity:	110
Quantity Unit:	G
Additional Code 1:	Not reported
Additional Code 2:	Not reported
Additional Code 3:	Not reported
Additional Code 4:	Not reported
Additional Code 5:	Not reported
Year:	2000
Shipment Date:	20001213
Creation Date:	3/6/2001 0:00:00
Receipt Date:	20001214
Manifest ID:	20271945
Gen EPA ID:	CAR000051748
Trans EPA ID:	CAR000020743
Trans Name:	Not reported
Trans 2 EPA ID:	Not reported
Trans 2 Name:	Not reported
TSDf EPA ID:	CAD008364432
Trans Name:	Not reported
TSDf Alt EPA ID:	CAD008364432
TSDf Alt Name:	Not reported
Waste Code:	741
RCRA Code:	F002
Meth Code:	R01
Quantity Tons:	0.2293
Waste Quantity:	55
Quantity Unit:	G
Additional Code 1:	Not reported
Additional Code 2:	Not reported
Additional Code 3:	Not reported
Additional Code 4:	Not reported
Additional Code 5:	Not reported

Map ID
Direction
Distance
Elevation

MAP FINDINGS

Site

Database(s)

EDR ID Number
EPA ID Number

CARDEA (Continued)

S123637072

Year: 2000
Shipment Date: 20001215
Creation Date: 3/6/2001 0:00:00
Receipt Date: 20001221
Manifest ID: 20271965
Gen EPA ID: CAR000051748
Trans EPA ID: CAR000020743
Trans Name: Not reported
Trans 2 EPA ID: Not reported
Trans 2 Name: Not reported
TSDf EPA ID: CAD044429835
Trans Name: Not reported
TSDf Alt EPA ID: CAD044429835
TSDf Alt Name: Not reported
Waste Code: 211
RCRA Code: D001
Meth Code: R01
Quantity Tons: 0.2293
Waste Quantity: 55
Quantity Unit: G
Additional Code 1: Not reported
Additional Code 2: Not reported
Additional Code 3: Not reported
Additional Code 4: Not reported
Additional Code 5: Not reported

Year: 2000
Shipment Date: 20001220
Creation Date: 3/6/2001 0:00:00
Receipt Date: 20001221
Manifest ID: 20271990
Gen EPA ID: CAR000051748
Trans EPA ID: CAR000020743
Trans Name: Not reported
Trans 2 EPA ID: Not reported
Trans 2 Name: Not reported
TSDf EPA ID: CAD044429835
Trans Name: Not reported
TSDf Alt EPA ID: CAD044429835
TSDf Alt Name: Not reported
Waste Code: 211
RCRA Code: D001
Meth Code: R01
Quantity Tons: 0.2085
Waste Quantity: 50
Quantity Unit: G
Additional Code 1: Not reported
Additional Code 2: Not reported
Additional Code 3: Not reported
Additional Code 4: Not reported
Additional Code 5: Not reported

Year: 2000
Shipment Date: 20001222
Creation Date: 3/22/2001 0:00:00
Receipt Date: 20001228
Manifest ID: 20898406

Map ID
Direction
Distance
Elevation

MAP FINDINGS

Site

Database(s)

EDR ID Number
EPA ID Number

CARDEA (Continued)

S123637072

Gen EPA ID: CAR000051748
Trans EPA ID: CAR000020743
Trans Name: Not reported
Trans 2 EPA ID: Not reported
Trans 2 Name: Not reported
TSDf EPA ID: CAD028409019
Trans Name: Not reported
TSDf Alt EPA ID: CAD028409019
TSDf Alt Name: Not reported
Waste Code: 551
RCRA Code: D001
Meth Code: H01
Quantity Tons: 0.001
Waste Quantity: 0.25
Quantity Unit: G
Additional Code 1: Not reported
Additional Code 2: Not reported
Additional Code 3: Not reported
Additional Code 4: Not reported
Additional Code 5: Not reported

Year: 2000
Shipment Date: 20000117
Creation Date: 4/4/2000 0:00:00
Receipt Date: 20000120
Manifest ID: 99462225
Gen EPA ID: CAR000051748
Trans EPA ID: CAR000020743
Trans Name: Not reported
Trans 2 EPA ID: Not reported
Trans 2 Name: Not reported
TSDf EPA ID: CAD008252405
Trans Name: Not reported
TSDf Alt EPA ID: CAD008252405
TSDf Alt Name: Not reported
Waste Code: 211
RCRA Code: D001
Meth Code: R01
Quantity Tons: 0.2293
Waste Quantity: 55
Quantity Unit: G
Additional Code 1: Not reported
Additional Code 2: Not reported
Additional Code 3: Not reported
Additional Code 4: Not reported
Additional Code 5: Not reported

Year: 2000
Shipment Date: 20000121
Creation Date: 4/4/2000 0:00:00
Receipt Date: 20000127
Manifest ID: 99462226
Gen EPA ID: CAR000051748
Trans EPA ID: CAR000020743
Trans Name: Not reported
Trans 2 EPA ID: Not reported
Trans 2 Name: Not reported

Map ID
Direction
Distance
Elevation

MAP FINDINGS

Site

Database(s)

EDR ID Number
EPA ID Number

CARDEA (Continued)

S123637072

TSDF EPA ID: CAD008252405
Trans Name: Not reported
TSDF Alt EPA ID: CAD008252405
TSDF Alt Name: Not reported
Waste Code: 211
RCRA Code: D001
Meth Code: R01
Quantity Tons: 0.2293
Waste Quantity: 55
Quantity Unit: G
Additional Code 1: Not reported
Additional Code 2: Not reported
Additional Code 3: Not reported
Additional Code 4: Not reported
Additional Code 5: Not reported

Year: 2000
Shipment Date: 20000224
Creation Date: 5/1/2000 0:00:00
Receipt Date: 20000225
Manifest ID: 99462261
Gen EPA ID: CAR000051748
Trans EPA ID: CAR000020743
Trans Name: Not reported
Trans 2 EPA ID: Not reported
Trans 2 Name: Not reported
TSDF EPA ID: CAD088504881
Trans Name: Not reported
TSDF Alt EPA ID: CAD088504881
TSDF Alt Name: Not reported
Waste Code: 181
RCRA Code: Not reported
Meth Code: H01
Quantity Tons: 0.055
Waste Quantity: 110
Quantity Unit: P
Additional Code 1: Not reported
Additional Code 2: Not reported
Additional Code 3: Not reported
Additional Code 4: Not reported
Additional Code 5: Not reported

Year: 2000
Shipment Date: 20000224
Creation Date: 5/3/2000 0:00:00
Receipt Date: 20000302
Manifest ID: 99462264
Gen EPA ID: CAR000051748
Trans EPA ID: CAR000020743
Trans Name: Not reported
Trans 2 EPA ID: Not reported
Trans 2 Name: Not reported
TSDF EPA ID: CAD044429835
Trans Name: Not reported
TSDF Alt EPA ID: CAD044429835
TSDF Alt Name: Not reported
Waste Code: 211

Map ID
Direction
Distance
Elevation

MAP FINDINGS

Site

Database(s)

EDR ID Number
EPA ID Number

CARDEA (Continued)

S123637072

RCRA Code:	D002
Meth Code:	D99
Quantity Tons:	0.0417
Waste Quantity:	10
Quantity Unit:	G
Additional Code 1:	Not reported
Additional Code 2:	Not reported
Additional Code 3:	Not reported
Additional Code 4:	Not reported
Additional Code 5:	Not reported
Year:	2000
Shipment Date:	20000224
Creation Date:	5/17/2000 0:00:00
Receipt Date:	20000307
Manifest ID:	99462266
Gen EPA ID:	CAR000051748
Trans EPA ID:	CAR000020743
Trans Name:	Not reported
Trans 2 EPA ID:	Not reported
Trans 2 Name:	Not reported
TSDf EPA ID:	CAD008252405
Trans Name:	Not reported
TSDf Alt EPA ID:	CAD008252405
TSDf Alt Name:	Not reported
Waste Code:	211
RCRA Code:	D001
Meth Code:	R01
Quantity Tons:	0.2293
Waste Quantity:	55
Quantity Unit:	G
Additional Code 1:	Not reported
Additional Code 2:	Not reported
Additional Code 3:	Not reported
Additional Code 4:	Not reported
Additional Code 5:	Not reported
Year:	2000
Shipment Date:	20000221
Creation Date:	5/3/2000 0:00:00
Receipt Date:	20000224
Manifest ID:	99462273
Gen EPA ID:	CAR000051748
Trans EPA ID:	CAR000020743
Trans Name:	Not reported
Trans 2 EPA ID:	Not reported
Trans 2 Name:	Not reported
TSDf EPA ID:	CAD008252405
Trans Name:	Not reported
TSDf Alt EPA ID:	CAD008252405
TSDf Alt Name:	Not reported
Waste Code:	211
RCRA Code:	D001
Meth Code:	R01
Quantity Tons:	0.2293
Waste Quantity:	55
Quantity Unit:	G

Map ID
Direction
Distance
Elevation

MAP FINDINGS

Site

Database(s)

EDR ID Number
EPA ID Number

CARDEA (Continued)

S123637072

Additional Code 1:	Not reported
Additional Code 2:	Not reported
Additional Code 3:	Not reported
Additional Code 4:	Not reported
Additional Code 5:	Not reported
Year:	2000
Shipment Date:	20000214
Creation Date:	5/1/2000 0:00:00
Receipt Date:	20000217
Manifest ID:	99462292
Gen EPA ID:	CAR000051748
Trans EPA ID:	CAR000020743
Trans Name:	Not reported
Trans 2 EPA ID:	Not reported
Trans 2 Name:	Not reported
TSDf EPA ID:	CAD008252405
Trans Name:	Not reported
TSDf Alt EPA ID:	CAD008252405
TSDf Alt Name:	Not reported
Waste Code:	211
RCRA Code:	D001
Meth Code:	R01
Quantity Tons:	0.2293
Waste Quantity:	55
Quantity Unit:	G
Additional Code 1:	Not reported
Additional Code 2:	Not reported
Additional Code 3:	Not reported
Additional Code 4:	Not reported
Additional Code 5:	Not reported
Year:	2000
Shipment Date:	20000208
Creation Date:	4/4/2000 0:00:00
Receipt Date:	20000210
Manifest ID:	99462309
Gen EPA ID:	CAR000051748
Trans EPA ID:	CAR000020743
Trans Name:	Not reported
Trans 2 EPA ID:	Not reported
Trans 2 Name:	Not reported
TSDf EPA ID:	CAD044429835
Trans Name:	Not reported
TSDf Alt EPA ID:	CAD044429835
TSDf Alt Name:	Not reported
Waste Code:	551
RCRA Code:	F002
Meth Code:	D99
Quantity Tons:	0.0015
Waste Quantity:	3
Quantity Unit:	P
Additional Code 1:	Not reported
Additional Code 2:	Not reported
Additional Code 3:	Not reported
Additional Code 4:	Not reported
Additional Code 5:	Not reported

Map ID
Direction
Distance
Elevation

MAP FINDINGS

Site

Database(s)

EDR ID Number
EPA ID Number

CARDEA (Continued)

S123637072

Year:	2000
Shipment Date:	20000208
Creation Date:	5/1/2000 0:00:00
Receipt Date:	20000210
Manifest ID:	99462310
Gen EPA ID:	CAR000051748
Trans EPA ID:	CAR000020743
Trans Name:	Not reported
Trans 2 EPA ID:	Not reported
Trans 2 Name:	Not reported
TSDf EPA ID:	CAD008252405
Trans Name:	Not reported
TSDf Alt EPA ID:	CAD008252405
TSDf Alt Name:	Not reported
Waste Code:	211
RCRA Code:	D001
Meth Code:	R01
Quantity Tons:	0.2293
Waste Quantity:	55
Quantity Unit:	G
Additional Code 1:	Not reported
Additional Code 2:	Not reported
Additional Code 3:	Not reported
Additional Code 4:	Not reported
Additional Code 5:	Not reported
Year:	2000
Shipment Date:	20000201
Creation Date:	4/28/2000 0:00:00
Receipt Date:	20000203
Manifest ID:	99462333
Gen EPA ID:	CAR000051748
Trans EPA ID:	CAR000020743
Trans Name:	Not reported
Trans 2 EPA ID:	Not reported
Trans 2 Name:	Not reported
TSDf EPA ID:	CAD088504881
Trans Name:	Not reported
TSDf Alt EPA ID:	CAD088504881
TSDf Alt Name:	Not reported
Waste Code:	181
RCRA Code:	Not reported
Meth Code:	H01
Quantity Tons:	0.015
Waste Quantity:	30
Quantity Unit:	P
Additional Code 1:	Not reported
Additional Code 2:	Not reported
Additional Code 3:	Not reported
Additional Code 4:	Not reported
Additional Code 5:	Not reported
Year:	2000
Shipment Date:	20000126
Creation Date:	4/28/2000 0:00:00
Receipt Date:	20000127
Manifest ID:	99462354

Map ID
Direction
Distance
Elevation

MAP FINDINGS

Site

Database(s)

EDR ID Number
EPA ID Number

CARDEA (Continued)

S123637072

Gen EPA ID:	CAR000051748
Trans EPA ID:	CAR000020743
Trans Name:	Not reported
Trans 2 EPA ID:	Not reported
Trans 2 Name:	Not reported
TSDF EPA ID:	CAD088504881
Trans Name:	Not reported
TSDF Alt EPA ID:	CAD088504881
TSDF Alt Name:	Not reported
Waste Code:	181
RCRA Code:	D009
Meth Code:	H01
Quantity Tons:	0.0005
Waste Quantity:	1
Quantity Unit:	P
Additional Code 1:	Not reported
Additional Code 2:	Not reported
Additional Code 3:	Not reported
Additional Code 4:	Not reported
Additional Code 5:	Not reported
Year:	2000
Shipment Date:	20000201
Creation Date:	4/28/2000 0:00:00
Receipt Date:	20000203
Manifest ID:	99462355
Gen EPA ID:	CAR000051748
Trans EPA ID:	CAR000020743
Trans Name:	Not reported
Trans 2 EPA ID:	Not reported
Trans 2 Name:	Not reported
TSDF EPA ID:	CAD008252405
Trans Name:	Not reported
TSDF Alt EPA ID:	CAD008252405
TSDF Alt Name:	Not reported
Waste Code:	211
RCRA Code:	D001
Meth Code:	R01
Quantity Tons:	0.4587
Waste Quantity:	110
Quantity Unit:	G
Additional Code 1:	Not reported
Additional Code 2:	Not reported
Additional Code 3:	Not reported
Additional Code 4:	Not reported
Additional Code 5:	Not reported
Year:	2000
Shipment Date:	20000207
Creation Date:	5/1/2000 0:00:00
Receipt Date:	20000210
Manifest ID:	99462385
Gen EPA ID:	CAR000051748
Trans EPA ID:	CAR000020743
Trans Name:	Not reported
Trans 2 EPA ID:	Not reported
Trans 2 Name:	Not reported

Map ID
Direction
Distance
Elevation

MAP FINDINGS

Site

Database(s)

EDR ID Number
EPA ID Number

CARDEA (Continued)

S123637072

TSDF EPA ID: CAD008252405
Trans Name: Not reported
TSDF Alt EPA ID: CAD008252405
TSDF Alt Name: Not reported
Waste Code: 211
RCRA Code: D001
Meth Code: R01
Quantity Tons: 0.2293
Waste Quantity: 55
Quantity Unit: G
Additional Code 1: Not reported
Additional Code 2: Not reported
Additional Code 3: Not reported
Additional Code 4: Not reported
Additional Code 5: Not reported

Year: 2000
Shipment Date: 20000126
Creation Date: 4/4/2000 0:00:00
Receipt Date: 20000127
Manifest ID: 99462386
Gen EPA ID: CAR000051748
Trans EPA ID: CAR000020743
Trans Name: Not reported
Trans 2 EPA ID: Not reported
Trans 2 Name: Not reported
TSDF EPA ID: CAD008252405
Trans Name: Not reported
TSDF Alt EPA ID: CAD008252405
TSDF Alt Name: Not reported
Waste Code: 211
RCRA Code: D001
Meth Code: R01
Quantity Tons: 0.2293
Waste Quantity: 55
Quantity Unit: G
Additional Code 1: Not reported
Additional Code 2: Not reported
Additional Code 3: Not reported
Additional Code 4: Not reported
Additional Code 5: Not reported

Year: 2000
Shipment Date: 20000530
Creation Date: 7/12/2000 0:00:00
Receipt Date: 20000601
Manifest ID: 99611038
Gen EPA ID: CAR000051748
Trans EPA ID: CAR000020743
Trans Name: Not reported
Trans 2 EPA ID: Not reported
Trans 2 Name: Not reported
TSDF EPA ID: CAD044429835
Trans Name: Not reported
TSDF Alt EPA ID: Not reported
TSDF Alt Name: Not reported
Waste Code: 211

Map ID
Direction
Distance
Elevation

MAP FINDINGS

Site

Database(s)

EDR ID Number
EPA ID Number

CARDEA (Continued)

S123637072

RCRA Code:	D001
Meth Code:	D99
Quantity Tons:	0.05
Waste Quantity:	12
Quantity Unit:	G
Additional Code 1:	Not reported
Additional Code 2:	Not reported
Additional Code 3:	Not reported
Additional Code 4:	Not reported
Additional Code 5:	Not reported
Year:	2000
Shipment Date:	20000530
Creation Date:	7/12/2000 0:00:00
Receipt Date:	20000601
Manifest ID:	99611038
Gen EPA ID:	CAR000051748
Trans EPA ID:	CAR000020743
Trans Name:	Not reported
Trans 2 EPA ID:	Not reported
Trans 2 Name:	Not reported
TSDf EPA ID:	CAD044429835
Trans Name:	Not reported
TSDf Alt EPA ID:	Not reported
TSDf Alt Name:	Not reported
Waste Code:	211
RCRA Code:	D002
Meth Code:	D99
Quantity Tons:	0.05
Waste Quantity:	12
Quantity Unit:	G
Additional Code 1:	Not reported
Additional Code 2:	Not reported
Additional Code 3:	Not reported
Additional Code 4:	Not reported
Additional Code 5:	Not reported
Year:	2000
Shipment Date:	20001011
Creation Date:	Not reported
Receipt Date:	Not reported
Manifest ID:	20271782
Gen EPA ID:	CAR000051748
Trans EPA ID:	CAR000020743
Trans Name:	Not reported
Trans 2 EPA ID:	Not reported
Trans 2 Name:	Not reported
TSDf EPA ID:	CAD028409019
Trans Name:	Not reported
TSDf Alt EPA ID:	CAD028409019
TSDf Alt Name:	Not reported
Waste Code:	551
RCRA Code:	D003
Meth Code:	H01
Quantity Tons:	0.0041
Waste Quantity:	1
Quantity Unit:	G

Map ID
Direction
Distance
Elevation

MAP FINDINGS

Site

Database(s)

EDR ID Number
EPA ID Number

CARDEA (Continued)

S123637072

Additional Code 1:	Not reported
Additional Code 2:	Not reported
Additional Code 3:	Not reported
Additional Code 4:	Not reported
Additional Code 5:	Not reported
Year:	2000
Shipment Date:	20001011
Creation Date:	Not reported
Receipt Date:	Not reported
Manifest ID:	20271782
Gen EPA ID:	CAR000051748
Trans EPA ID:	CAR000020743
Trans Name:	Not reported
Trans 2 EPA ID:	Not reported
Trans 2 Name:	Not reported
TSDf EPA ID:	CAD028409019
Trans Name:	Not reported
TSDf Alt EPA ID:	CAD028409019
TSDf Alt Name:	Not reported
Waste Code:	551
RCRA Code:	D001
Meth Code:	H01
Quantity Tons:	0.025
Waste Quantity:	6
Quantity Unit:	G
Additional Code 1:	Not reported
Additional Code 2:	Not reported
Additional Code 3:	Not reported
Additional Code 4:	Not reported
Additional Code 5:	Not reported
Year:	2000
Shipment Date:	20001011
Creation Date:	Not reported
Receipt Date:	Not reported
Manifest ID:	20271782
Gen EPA ID:	CAR000051748
Trans EPA ID:	CAR000020743
Trans Name:	Not reported
Trans 2 EPA ID:	Not reported
Trans 2 Name:	Not reported
TSDf EPA ID:	CAD028409019
Trans Name:	Not reported
TSDf Alt EPA ID:	CAD028409019
TSDf Alt Name:	Not reported
Waste Code:	551
RCRA Code:	D001
Meth Code:	H01
Quantity Tons:	0.0041
Waste Quantity:	1
Quantity Unit:	G
Additional Code 1:	Not reported
Additional Code 2:	Not reported
Additional Code 3:	Not reported
Additional Code 4:	Not reported
Additional Code 5:	Not reported

Map ID
Direction
Distance
Elevation

MAP FINDINGS

Site

Database(s)

EDR ID Number
EPA ID Number

CARDEA (Continued)

S123637072

Year: 2000
Shipment Date: 20001011
Creation Date: Not reported
Receipt Date: Not reported
Manifest ID: 20271782
Gen EPA ID: CAR000051748
Trans EPA ID: CAR000020743
Trans Name: Not reported
Trans 2 EPA ID: Not reported
Trans 2 Name: Not reported
TSDf EPA ID: CAD028409019
Trans Name: Not reported
TSDf Alt EPA ID: CAD028409019
TSDf Alt Name: Not reported
Waste Code: 551
RCRA Code: D002
Meth Code: H01
Quantity Tons: 0.0041
Waste Quantity: 1
Quantity Unit: G
Additional Code 1: Not reported
Additional Code 2: Not reported
Additional Code 3: Not reported
Additional Code 4: Not reported
Additional Code 5: Not reported

Year: 2000
Shipment Date: 20001011
Creation Date: Not reported
Receipt Date: Not reported
Manifest ID: 20271782
Gen EPA ID: CAR000051748
Trans EPA ID: CAR000020743
Trans Name: Not reported
Trans 2 EPA ID: Not reported
Trans 2 Name: Not reported
TSDf EPA ID: CAD028409019
Trans Name: Not reported
TSDf Alt EPA ID: CAD028409019
TSDf Alt Name: Not reported
Waste Code: 551
RCRA Code: D001
Meth Code: H01
Quantity Tons: 0.0041
Waste Quantity: 1
Quantity Unit: G
Additional Code 1: Not reported
Additional Code 2: Not reported
Additional Code 3: Not reported
Additional Code 4: Not reported
Additional Code 5: Not reported

Year: 2000
Shipment Date: 20001011
Creation Date: Not reported
Receipt Date: Not reported
Manifest ID: 20271782

Map ID
Direction
Distance
Elevation

MAP FINDINGS

Site

Database(s)

EDR ID Number
EPA ID Number

CARDEA (Continued)

S123637072

Gen EPA ID: CAR000051748
Trans EPA ID: CAR000020743
Trans Name: Not reported
Trans 2 EPA ID: Not reported
Trans 2 Name: Not reported
TSDf EPA ID: CAD028409019
Trans Name: Not reported
TSDf Alt EPA ID: CAD028409019
TSDf Alt Name: Not reported
Waste Code: 551
RCRA Code: D001
Meth Code: H01
Quantity Tons: 0.0041
Waste Quantity: 1
Quantity Unit: G
Additional Code 1: Not reported
Additional Code 2: Not reported
Additional Code 3: Not reported
Additional Code 4: Not reported
Additional Code 5: Not reported

Year: 2000
Shipment Date: 20001011
Creation Date: Not reported
Receipt Date: Not reported
Manifest ID: 20271782
Gen EPA ID: CAR000051748
Trans EPA ID: CAR000020743
Trans Name: Not reported
Trans 2 EPA ID: Not reported
Trans 2 Name: Not reported
TSDf EPA ID: CAD028409019
Trans Name: Not reported
TSDf Alt EPA ID: CAD028409019
TSDf Alt Name: Not reported
Waste Code: 551
RCRA Code: D001
Meth Code: H01
Quantity Tons: 0.0041
Waste Quantity: 1
Quantity Unit: G
Additional Code 1: Not reported
Additional Code 2: Not reported
Additional Code 3: Not reported
Additional Code 4: Not reported
Additional Code 5: Not reported

Year: 2000
Shipment Date: 20001011
Creation Date: Not reported
Receipt Date: Not reported
Manifest ID: 20271782
Gen EPA ID: CAR000051748
Trans EPA ID: CAR000020743
Trans Name: Not reported
Trans 2 EPA ID: Not reported
Trans 2 Name: Not reported

Map ID
Direction
Distance
Elevation

MAP FINDINGS

Site

Database(s)

EDR ID Number
EPA ID Number

CARDEA (Continued)

S123637072

TSDF EPA ID: CAD028409019
Trans Name: Not reported
TSDF Alt EPA ID: CAD028409019
TSDF Alt Name: Not reported
Waste Code: 551
RCRA Code: D001
Meth Code: H01
Quantity Tons: 0.0041
Waste Quantity: 1
Quantity Unit: G
Additional Code 1: Not reported
Additional Code 2: Not reported
Additional Code 3: Not reported
Additional Code 4: Not reported
Additional Code 5: Not reported

Year: 2000
Shipment Date: 20001011
Creation Date: Not reported
Receipt Date: Not reported
Manifest ID: 20271782
Gen EPA ID: CAR000051748
Trans EPA ID: CAR000020743
Trans Name: Not reported
Trans 2 EPA ID: Not reported
Trans 2 Name: Not reported
TSDF EPA ID: CAD028409019
Trans Name: Not reported
TSDF Alt EPA ID: CAD028409019
TSDF Alt Name: Not reported
Waste Code: 551
RCRA Code: D002
Meth Code: H01
Quantity Tons: 0.0041
Waste Quantity: 1
Quantity Unit: G
Additional Code 1: Not reported
Additional Code 2: Not reported
Additional Code 3: Not reported
Additional Code 4: Not reported
Additional Code 5: Not reported

Year: 2000
Shipment Date: 20001011
Creation Date: Not reported
Receipt Date: Not reported
Manifest ID: 20271782
Gen EPA ID: CAR000051748
Trans EPA ID: CAR000020743
Trans Name: Not reported
Trans 2 EPA ID: Not reported
Trans 2 Name: Not reported
TSDF EPA ID: CAD028409019
Trans Name: Not reported
TSDF Alt EPA ID: CAD028409019
TSDF Alt Name: Not reported
Waste Code: 551

Map ID
Direction
Distance
Elevation

MAP FINDINGS

Site

Database(s)

EDR ID Number
EPA ID Number

CARDEA (Continued)

S123637072

RCRA Code:	D002
Meth Code:	H01
Quantity Tons:	0.0041
Waste Quantity:	1
Quantity Unit:	G
Additional Code 1:	Not reported
Additional Code 2:	Not reported
Additional Code 3:	Not reported
Additional Code 4:	Not reported
Additional Code 5:	Not reported
Year:	2000
Shipment Date:	20001011
Creation Date:	Not reported
Receipt Date:	Not reported
Manifest ID:	20271782
Gen EPA ID:	CAR000051748
Trans EPA ID:	CAR000020743
Trans Name:	Not reported
Trans 2 EPA ID:	Not reported
Trans 2 Name:	Not reported
TSDf EPA ID:	CAD028409019
Trans Name:	Not reported
TSDf Alt EPA ID:	CAD028409019
TSDf Alt Name:	Not reported
Waste Code:	551
RCRA Code:	D001
Meth Code:	H01
Quantity Tons:	0.0015
Waste Quantity:	3
Quantity Unit:	P
Additional Code 1:	Not reported
Additional Code 2:	Not reported
Additional Code 3:	Not reported
Additional Code 4:	Not reported
Additional Code 5:	Not reported
Year:	2000
Shipment Date:	20001011
Creation Date:	Not reported
Receipt Date:	Not reported
Manifest ID:	20271782
Gen EPA ID:	CAR000051748
Trans EPA ID:	CAR000020743
Trans Name:	Not reported
Trans 2 EPA ID:	Not reported
Trans 2 Name:	Not reported
TSDf EPA ID:	CAD028409019
Trans Name:	Not reported
TSDf Alt EPA ID:	CAD028409019
TSDf Alt Name:	Not reported
Waste Code:	551
RCRA Code:	D003
Meth Code:	H01
Quantity Tons:	0.0041
Waste Quantity:	1
Quantity Unit:	G

Map ID
Direction
Distance
Elevation

MAP FINDINGS

Site

Database(s)

EDR ID Number
EPA ID Number

CARDEA (Continued)

S123637072

Additional Code 1:	Not reported
Additional Code 2:	Not reported
Additional Code 3:	Not reported
Additional Code 4:	Not reported
Additional Code 5:	Not reported
Year:	2000
Shipment Date:	20001011
Creation Date:	Not reported
Receipt Date:	Not reported
Manifest ID:	20271782
Gen EPA ID:	CAR000051748
Trans EPA ID:	CAR000020743
Trans Name:	Not reported
Trans 2 EPA ID:	Not reported
Trans 2 Name:	Not reported
TSDf EPA ID:	CAD028409019
Trans Name:	Not reported
TSDf Alt EPA ID:	CAD028409019
TSDf Alt Name:	Not reported
Waste Code:	551
RCRA Code:	D001
Meth Code:	H01
Quantity Tons:	0.025
Waste Quantity:	6
Quantity Unit:	G
Additional Code 1:	Not reported
Additional Code 2:	Not reported
Additional Code 3:	Not reported
Additional Code 4:	Not reported
Additional Code 5:	Not reported
Year:	2000
Shipment Date:	20001011
Creation Date:	Not reported
Receipt Date:	Not reported
Manifest ID:	20271782
Gen EPA ID:	CAR000051748
Trans EPA ID:	CAR000020743
Trans Name:	Not reported
Trans 2 EPA ID:	Not reported
Trans 2 Name:	Not reported
TSDf EPA ID:	CAD028409019
Trans Name:	Not reported
TSDf Alt EPA ID:	CAD028409019
TSDf Alt Name:	Not reported
Waste Code:	551
RCRA Code:	D001
Meth Code:	H01
Quantity Tons:	0.0041
Waste Quantity:	1
Quantity Unit:	G
Additional Code 1:	Not reported
Additional Code 2:	Not reported
Additional Code 3:	Not reported
Additional Code 4:	Not reported
Additional Code 5:	Not reported

Map ID
Direction
Distance
Elevation

MAP FINDINGS

Site

Database(s)

EDR ID Number
EPA ID Number

CARDEA (Continued)

S123637072

Year: 2000
Shipment Date: 20001011
Creation Date: Not reported
Receipt Date: Not reported
Manifest ID: 20271782
Gen EPA ID: CAR000051748
Trans EPA ID: CAR000020743
Trans Name: Not reported
Trans 2 EPA ID: Not reported
Trans 2 Name: Not reported
TSDf EPA ID: CAD028409019
Trans Name: Not reported
TSDf Alt EPA ID: CAD028409019
TSDf Alt Name: Not reported
Waste Code: 551
RCRA Code: D002
Meth Code: H01
Quantity Tons: 0.0041
Waste Quantity: 1
Quantity Unit: G
Additional Code 1: Not reported
Additional Code 2: Not reported
Additional Code 3: Not reported
Additional Code 4: Not reported
Additional Code 5: Not reported

Year: 2000
Shipment Date: 20001011
Creation Date: Not reported
Receipt Date: Not reported
Manifest ID: 20271782
Gen EPA ID: CAR000051748
Trans EPA ID: CAR000020743
Trans Name: Not reported
Trans 2 EPA ID: Not reported
Trans 2 Name: Not reported
TSDf EPA ID: CAD028409019
Trans Name: Not reported
TSDf Alt EPA ID: CAD028409019
TSDf Alt Name: Not reported
Waste Code: 551
RCRA Code: D001
Meth Code: H01
Quantity Tons: 0.0041
Waste Quantity: 1
Quantity Unit: G
Additional Code 1: Not reported
Additional Code 2: Not reported
Additional Code 3: Not reported
Additional Code 4: Not reported
Additional Code 5: Not reported

Year: 2000
Shipment Date: 20001011
Creation Date: Not reported
Receipt Date: Not reported
Manifest ID: 20271782

Map ID
Direction
Distance
Elevation

MAP FINDINGS

Site

Database(s)

EDR ID Number
EPA ID Number

CARDEA (Continued)

S123637072

Gen EPA ID: CAR000051748
Trans EPA ID: CAR000020743
Trans Name: Not reported
Trans 2 EPA ID: Not reported
Trans 2 Name: Not reported
TSDf EPA ID: CAD028409019
Trans Name: Not reported
TSDf Alt EPA ID: CAD028409019
TSDf Alt Name: Not reported
Waste Code: 551
RCRA Code: D001
Meth Code: H01
Quantity Tons: 0.0041
Waste Quantity: 1
Quantity Unit: G
Additional Code 1: Not reported
Additional Code 2: Not reported
Additional Code 3: Not reported
Additional Code 4: Not reported
Additional Code 5: Not reported

Year: 2000
Shipment Date: 20001011
Creation Date: Not reported
Receipt Date: Not reported
Manifest ID: 20271782
Gen EPA ID: CAR000051748
Trans EPA ID: CAR000020743
Trans Name: Not reported
Trans 2 EPA ID: Not reported
Trans 2 Name: Not reported
TSDf EPA ID: CAD028409019
Trans Name: Not reported
TSDf Alt EPA ID: CAD028409019
TSDf Alt Name: Not reported
Waste Code: 551
RCRA Code: D001
Meth Code: H01
Quantity Tons: 0.0041
Waste Quantity: 1
Quantity Unit: G
Additional Code 1: Not reported
Additional Code 2: Not reported
Additional Code 3: Not reported
Additional Code 4: Not reported
Additional Code 5: Not reported

Year: 2000
Shipment Date: 20001011
Creation Date: Not reported
Receipt Date: Not reported
Manifest ID: 20271782
Gen EPA ID: CAR000051748
Trans EPA ID: CAR000020743
Trans Name: Not reported
Trans 2 EPA ID: Not reported
Trans 2 Name: Not reported

Map ID
Direction
Distance
Elevation

MAP FINDINGS

Site

Database(s)

EDR ID Number
EPA ID Number

CARDEA (Continued)

S123637072

TSDF EPA ID: CAD028409019
Trans Name: Not reported
TSDF Alt EPA ID: CAD028409019
TSDF Alt Name: Not reported
Waste Code: 551
RCRA Code: D001
Meth Code: H01
Quantity Tons: 0.0041
Waste Quantity: 1
Quantity Unit: G
Additional Code 1: Not reported
Additional Code 2: Not reported
Additional Code 3: Not reported
Additional Code 4: Not reported
Additional Code 5: Not reported

Year: 2000
Shipment Date: 20001011
Creation Date: Not reported
Receipt Date: Not reported
Manifest ID: 20271782
Gen EPA ID: CAR000051748
Trans EPA ID: CAR000020743
Trans Name: Not reported
Trans 2 EPA ID: Not reported
Trans 2 Name: Not reported
TSDF EPA ID: CAD028409019
Trans Name: Not reported
TSDF Alt EPA ID: CAD028409019
TSDF Alt Name: Not reported
Waste Code: 551
RCRA Code: D002
Meth Code: H01
Quantity Tons: 0.0041
Waste Quantity: 1
Quantity Unit: G
Additional Code 1: Not reported
Additional Code 2: Not reported
Additional Code 3: Not reported
Additional Code 4: Not reported
Additional Code 5: Not reported

Year: 2000
Shipment Date: 20001011
Creation Date: Not reported
Receipt Date: Not reported
Manifest ID: 20271782
Gen EPA ID: CAR000051748
Trans EPA ID: CAR000020743
Trans Name: Not reported
Trans 2 EPA ID: Not reported
Trans 2 Name: Not reported
TSDF EPA ID: CAD028409019
Trans Name: Not reported
TSDF Alt EPA ID: CAD028409019
TSDF Alt Name: Not reported
Waste Code: 551

Map ID
Direction
Distance
Elevation

MAP FINDINGS

Site

Database(s)

EDR ID Number
EPA ID Number

CARDEA (Continued)

S123637072

RCRA Code:	D002
Meth Code:	H01
Quantity Tons:	0.0041
Waste Quantity:	1
Quantity Unit:	G
Additional Code 1:	Not reported
Additional Code 2:	Not reported
Additional Code 3:	Not reported
Additional Code 4:	Not reported
Additional Code 5:	Not reported
Year:	2000
Shipment Date:	20001011
Creation Date:	Not reported
Receipt Date:	Not reported
Manifest ID:	20271782
Gen EPA ID:	CAR000051748
Trans EPA ID:	CAR000020743
Trans Name:	Not reported
Trans 2 EPA ID:	Not reported
Trans 2 Name:	Not reported
TSDf EPA ID:	CAD028409019
Trans Name:	Not reported
TSDf Alt EPA ID:	CAD028409019
TSDf Alt Name:	Not reported
Waste Code:	551
RCRA Code:	D001
Meth Code:	H01
Quantity Tons:	0.0015
Waste Quantity:	3
Quantity Unit:	P
Additional Code 1:	Not reported
Additional Code 2:	Not reported
Additional Code 3:	Not reported
Additional Code 4:	Not reported
Additional Code 5:	Not reported
Year:	2000
Shipment Date:	20000622
Creation Date:	8/28/2000 0:00:00
Receipt Date:	20000626
Manifest ID:	99611095
Gen EPA ID:	CAR000051748
Trans EPA ID:	CAR000020743
Trans Name:	Not reported
Trans 2 EPA ID:	Not reported
Trans 2 Name:	Not reported
TSDf EPA ID:	CAD008364432
Trans Name:	Not reported
TSDf Alt EPA ID:	CAD008364432
TSDf Alt Name:	Not reported
Waste Code:	211
RCRA Code:	D001
Meth Code:	R01
Quantity Tons:	0.2293
Waste Quantity:	55
Quantity Unit:	G

Map ID
Direction
Distance
Elevation

MAP FINDINGS

Site

Database(s)

EDR ID Number
EPA ID Number

CARDEA (Continued)

S123637072

Additional Code 1:	Not reported
Additional Code 2:	Not reported
Additional Code 3:	Not reported
Additional Code 4:	Not reported
Additional Code 5:	Not reported
Year:	2000
Shipment Date:	20000627
Creation Date:	8/16/2000 0:00:00
Receipt Date:	20000629
Manifest ID:	99611107
Gen EPA ID:	CAR000051748
Trans EPA ID:	CAR000020743
Trans Name:	Not reported
Trans 2 EPA ID:	Not reported
Trans 2 Name:	Not reported
TSDf EPA ID:	CAD008364432
Trans Name:	Not reported
TSDf Alt EPA ID:	CAD008364432
TSDf Alt Name:	Not reported
Waste Code:	211
RCRA Code:	D001
Meth Code:	R01
Quantity Tons:	0.6255
Waste Quantity:	150
Quantity Unit:	G
Additional Code 1:	Not reported
Additional Code 2:	Not reported
Additional Code 3:	Not reported
Additional Code 4:	Not reported
Additional Code 5:	Not reported
Year:	2000
Shipment Date:	20000705
Creation Date:	8/28/2000 0:00:00
Receipt Date:	20000706
Manifest ID:	99611122
Gen EPA ID:	CAR000051748
Trans EPA ID:	CAR000020743
Trans Name:	Not reported
Trans 2 EPA ID:	Not reported
Trans 2 Name:	Not reported
TSDf EPA ID:	CAD008364432
Trans Name:	Not reported
TSDf Alt EPA ID:	CAD008364432
TSDf Alt Name:	Not reported
Waste Code:	211
RCRA Code:	D001
Meth Code:	R01
Quantity Tons:	0.2085
Waste Quantity:	50
Quantity Unit:	G
Additional Code 1:	Not reported
Additional Code 2:	Not reported
Additional Code 3:	Not reported
Additional Code 4:	Not reported
Additional Code 5:	Not reported

Map ID
Direction
Distance
Elevation

MAP FINDINGS

Site

Database(s)

EDR ID Number
EPA ID Number

CARDEA (Continued)

S123637072

Year: 2000
Shipment Date: 20000804
Creation Date: 10/23/2000 0:00:00
Receipt Date: 20000810
Manifest ID: 99611128
Gen EPA ID: CAR000051748
Trans EPA ID: CAR000020743
Trans Name: Not reported
Trans 2 EPA ID: Not reported
Trans 2 Name: Not reported
TSDf EPA ID: CAD008364432
Trans Name: Not reported
TSDf Alt EPA ID: CAD008364432
TSDf Alt Name: Not reported
Waste Code: 211
RCRA Code: D001
Meth Code: R01
Quantity Tons: 0.2293
Waste Quantity: 55
Quantity Unit: G
Additional Code 1: Not reported
Additional Code 2: Not reported
Additional Code 3: Not reported
Additional Code 4: Not reported
Additional Code 5: Not reported

Year: 2000
Shipment Date: 20000726
Creation Date: 10/23/2000 0:00:00
Receipt Date: 20000803
Manifest ID: 99611139
Gen EPA ID: CAR000051748
Trans EPA ID: CAR000020743
Trans Name: Not reported
Trans 2 EPA ID: Not reported
Trans 2 Name: Not reported
TSDf EPA ID: CAD088504881
Trans Name: Not reported
TSDf Alt EPA ID: Not reported
TSDf Alt Name: Not reported
Waste Code: 511
RCRA Code: Not reported
Meth Code: Not reported
Quantity Tons: 0.005
Waste Quantity: 10
Quantity Unit: P
Additional Code 1: Not reported
Additional Code 2: Not reported
Additional Code 3: Not reported
Additional Code 4: Not reported
Additional Code 5: Not reported

Year: 2000
Shipment Date: 20000726
Creation Date: 9/25/2000 0:00:00
Receipt Date: 20000803
Manifest ID: 99611142

Map ID
Direction
Distance
Elevation

MAP FINDINGS

Site

Database(s)

EDR ID Number
EPA ID Number

CARDEA (Continued)

S123637072

Gen EPA ID:	CAR000051748
Trans EPA ID:	CAR000020743
Trans Name:	Not reported
Trans 2 EPA ID:	Not reported
Trans 2 Name:	Not reported
TSDF EPA ID:	CAD008364432
Trans Name:	Not reported
TSDF Alt EPA ID:	CAD008364432
TSDF Alt Name:	Not reported
Waste Code:	211
RCRA Code:	D001
Meth Code:	R01
Quantity Tons:	0.2085
Waste Quantity:	50
Quantity Unit:	G
Additional Code 1:	Not reported
Additional Code 2:	Not reported
Additional Code 3:	Not reported
Additional Code 4:	Not reported
Additional Code 5:	Not reported
Year:	2000
Shipment Date:	20000724
Creation Date:	9/25/2000 0:00:00
Receipt Date:	20000726
Manifest ID:	99611156
Gen EPA ID:	CAR000051748
Trans EPA ID:	CAR000020743
Trans Name:	Not reported
Trans 2 EPA ID:	Not reported
Trans 2 Name:	Not reported
TSDF EPA ID:	CAD008364432
Trans Name:	Not reported
TSDF Alt EPA ID:	CAD008364432
TSDF Alt Name:	Not reported
Waste Code:	211
RCRA Code:	D001
Meth Code:	R01
Quantity Tons:	0.2085
Waste Quantity:	50
Quantity Unit:	G
Additional Code 1:	Not reported
Additional Code 2:	Not reported
Additional Code 3:	Not reported
Additional Code 4:	Not reported
Additional Code 5:	Not reported
Year:	2000
Shipment Date:	20000713
Creation Date:	9/25/2000 0:00:00
Receipt Date:	20000720
Manifest ID:	99611178
Gen EPA ID:	CAR000051748
Trans EPA ID:	CAR000020743
Trans Name:	Not reported
Trans 2 EPA ID:	Not reported
Trans 2 Name:	Not reported

Map ID
Direction
Distance
Elevation

MAP FINDINGS

Site

Database(s)

EDR ID Number
EPA ID Number

CARDEA (Continued)

S123637072

TSDF EPA ID:	CAD008364432
Trans Name:	Not reported
TSDF Alt EPA ID:	CAD008364432
TSDF Alt Name:	Not reported
Waste Code:	211
RCRA Code:	D001
Meth Code:	R01
Quantity Tons:	0.4587
Waste Quantity:	110
Quantity Unit:	G
Additional Code 1:	Not reported
Additional Code 2:	Not reported
Additional Code 3:	Not reported
Additional Code 4:	Not reported
Additional Code 5:	Not reported
Year:	2000
Shipment Date:	20000711
Creation Date:	9/11/2000 0:00:00
Receipt Date:	20000713
Manifest ID:	99611182
Gen EPA ID:	CAR000051748
Trans EPA ID:	CAR000020743
Trans Name:	Not reported
Trans 2 EPA ID:	Not reported
Trans 2 Name:	Not reported
TSDF EPA ID:	CAD044429835
Trans Name:	Not reported
TSDF Alt EPA ID:	CAD044429835
TSDF Alt Name:	Not reported
Waste Code:	551
RCRA Code:	F002
Meth Code:	D99
Quantity Tons:	0.05
Waste Quantity:	100
Quantity Unit:	P
Additional Code 1:	Not reported
Additional Code 2:	Not reported
Additional Code 3:	Not reported
Additional Code 4:	Not reported
Additional Code 5:	Not reported
Year:	2000
Shipment Date:	20000711
Creation Date:	9/11/2000 0:00:00
Receipt Date:	20000713
Manifest ID:	99611182
Gen EPA ID:	CAR000051748
Trans EPA ID:	CAR000020743
Trans Name:	Not reported
Trans 2 EPA ID:	Not reported
Trans 2 Name:	Not reported
TSDF EPA ID:	CAD044429835
Trans Name:	Not reported
TSDF Alt EPA ID:	CAD044429835
TSDF Alt Name:	Not reported
Waste Code:	352

Map ID
Direction
Distance
Elevation

MAP FINDINGS

Site

Database(s)

EDR ID Number
EPA ID Number

CARDEA (Continued)

S123637072

RCRA Code:	Not reported
Meth Code:	D99
Quantity Tons:	0.0025
Waste Quantity:	5
Quantity Unit:	P
Additional Code 1:	Not reported
Additional Code 2:	Not reported
Additional Code 3:	Not reported
Additional Code 4:	Not reported
Additional Code 5:	Not reported
Year:	2000
Shipment Date:	20000711
Creation Date:	9/11/2000 0:00:00
Receipt Date:	20000713
Manifest ID:	99611183
Gen EPA ID:	CAR000051748
Trans EPA ID:	CAR000020743
Trans Name:	Not reported
Trans 2 EPA ID:	Not reported
Trans 2 Name:	Not reported
TSDf EPA ID:	CAD008364432
Trans Name:	Not reported
TSDf Alt EPA ID:	CAD008364432
TSDf Alt Name:	Not reported
Waste Code:	211
RCRA Code:	D001
Meth Code:	R01
Quantity Tons:	0.2085
Waste Quantity:	50
Quantity Unit:	G
Additional Code 1:	Not reported
Additional Code 2:	Not reported
Additional Code 3:	Not reported
Additional Code 4:	Not reported
Additional Code 5:	Not reported
Year:	2000
Shipment Date:	20000711
Creation Date:	9/11/2000 0:00:00
Receipt Date:	20000713
Manifest ID:	99611183
Gen EPA ID:	CAR000051748
Trans EPA ID:	CAR000020743
Trans Name:	Not reported
Trans 2 EPA ID:	Not reported
Trans 2 Name:	Not reported
TSDf EPA ID:	CAD008364432
Trans Name:	Not reported
TSDf Alt EPA ID:	CAD008364432
TSDf Alt Name:	Not reported
Waste Code:	741
RCRA Code:	F002
Meth Code:	R01
Quantity Tons:	0.417
Waste Quantity:	100
Quantity Unit:	G

Map ID
Direction
Distance
Elevation

MAP FINDINGS

Site

Database(s)

EDR ID Number
EPA ID Number

CARDEA (Continued)

S123637072

Additional Code 1: Not reported
Additional Code 2: Not reported
Additional Code 3: Not reported
Additional Code 4: Not reported
Additional Code 5: Not reported

Year: 2000
Shipment Date: 20000706
Creation Date: 9/11/2000 0:00:00
Receipt Date: 20000713
Manifest ID: 99611195
Gen EPA ID: CAR000051748
Trans EPA ID: CAR000020743
Trans Name: Not reported
Trans 2 EPA ID: Not reported
Trans 2 Name: Not reported
TSD EPA ID: CAD008364432
Trans Name: Not reported
TSD Alt EPA ID: CAD008364432
TSD Alt Name: Not reported
Waste Code: 211
RCRA Code: D001
Meth Code: R01
Quantity Tons: 0.2293
Waste Quantity: 55
Quantity Unit: G
Additional Code 1: Not reported
Additional Code 2: Not reported
Additional Code 3: Not reported
Additional Code 4: Not reported
Additional Code 5: Not reported

Name: CHEMVENTURES INC
Address: 9640 TOWNE CENTRE DR
Address 2: Not reported
City,State,Zip: SAN DIEGO, CA 921211963
Year: 2000
Gepaid: CAR000051748
Contact: MICHAEL MALONEY
Telephone: 8582284179
Mailing Name: Not reported
Mailing Address: 9640 TOWNE CENTRE DR
Gen County: 37
Waste Category: Laboratory waste chemicals
TSD EPA ID: CAD044429835
TSD County: 19
Disposal Method: Disposal, Other
Tons: 0.119

Additional Info:
Year: 2000
Shipment Date: 20000306
Creation Date: 5/17/2000 0:00:00
Receipt Date: 20000307
Manifest ID: 99610802
Gen EPA ID: CAR000051748
Trans EPA ID: CAR000020743

Map ID
Direction
Distance
Elevation

MAP FINDINGS

Site

Database(s)

EDR ID Number
EPA ID Number

CARDEA (Continued)

S123637072

Trans Name:	Not reported
Trans 2 EPA ID:	Not reported
Trans 2 Name:	Not reported
TSDf EPA ID:	CAD008252405
Trans Name:	Not reported
TSDf Alt EPA ID:	CAD008252405
TSDf Alt Name:	Not reported
Waste Code:	211
RCRA Code:	D001
Meth Code:	R01
Quantity Tons:	0.2293
Waste Quantity:	55
Quantity Unit:	G
Additional Code 1:	Not reported
Additional Code 2:	Not reported
Additional Code 3:	Not reported
Additional Code 4:	Not reported
Additional Code 5:	Not reported
Year:	2000
Shipment Date:	20000306
Creation Date:	5/3/2000 0:00:00
Receipt Date:	20000307
Manifest ID:	99610803
Gen EPA ID:	CAR000051748
Trans EPA ID:	CAR000020743
Trans Name:	Not reported
Trans 2 EPA ID:	Not reported
Trans 2 Name:	Not reported
TSDf EPA ID:	CAD088504881
Trans Name:	Not reported
TSDf Alt EPA ID:	CAD088504881
TSDf Alt Name:	Not reported
Waste Code:	181
RCRA Code:	Not reported
Meth Code:	H01
Quantity Tons:	0.0225
Waste Quantity:	45
Quantity Unit:	P
Additional Code 1:	Not reported
Additional Code 2:	Not reported
Additional Code 3:	Not reported
Additional Code 4:	Not reported
Additional Code 5:	Not reported
Year:	2000
Shipment Date:	20000317
Creation Date:	6/7/2000 0:00:00
Receipt Date:	20000323
Manifest ID:	99610834
Gen EPA ID:	CAR000051748
Trans EPA ID:	CAR000020743
Trans Name:	Not reported
Trans 2 EPA ID:	Not reported
Trans 2 Name:	Not reported
TSDf EPA ID:	CAD008252405
Trans Name:	Not reported

Map ID
Direction
Distance
Elevation

MAP FINDINGS

Site

Database(s)

EDR ID Number
EPA ID Number

CARDEA (Continued)

S123637072

TSDF Alt EPA ID:	CAD008252405
TSDF Alt Name:	Not reported
Waste Code:	211
RCRA Code:	D001
Meth Code:	R01
Quantity Tons:	0.2293
Waste Quantity:	55
Quantity Unit:	G
Additional Code 1:	Not reported
Additional Code 2:	Not reported
Additional Code 3:	Not reported
Additional Code 4:	Not reported
Additional Code 5:	Not reported
Year:	2000
Shipment Date:	20000330
Creation Date:	6/7/2000 0:00:00
Receipt Date:	20000406
Manifest ID:	99610844
Gen EPA ID:	CAR000051748
Trans EPA ID:	CAR000020743
Trans Name:	Not reported
Trans 2 EPA ID:	Not reported
Trans 2 Name:	Not reported
TSDF EPA ID:	CAD008252405
Trans Name:	Not reported
TSDF Alt EPA ID:	CAD008252405
TSDF Alt Name:	Not reported
Waste Code:	211
RCRA Code:	D001
Meth Code:	R01
Quantity Tons:	0.4587
Waste Quantity:	110
Quantity Unit:	G
Additional Code 1:	Not reported
Additional Code 2:	Not reported
Additional Code 3:	Not reported
Additional Code 4:	Not reported
Additional Code 5:	Not reported
Year:	2000
Shipment Date:	20000324
Creation Date:	6/7/2000 0:00:00
Receipt Date:	20000330
Manifest ID:	99610847
Gen EPA ID:	CAR000051748
Trans EPA ID:	CAR000020743
Trans Name:	Not reported
Trans 2 EPA ID:	Not reported
Trans 2 Name:	Not reported
TSDF EPA ID:	CAD008252405
Trans Name:	Not reported
TSDF Alt EPA ID:	CAD008252405
TSDF Alt Name:	Not reported
Waste Code:	211
RCRA Code:	D001
Meth Code:	R01

Map ID
Direction
Distance
Elevation

MAP FINDINGS

Site

Database(s)

EDR ID Number
EPA ID Number

CARDEA (Continued)

S123637072

Quantity Tons:	0.2293
Waste Quantity:	55
Quantity Unit:	G
Additional Code 1:	Not reported
Additional Code 2:	Not reported
Additional Code 3:	Not reported
Additional Code 4:	Not reported
Additional Code 5:	Not reported
Year:	2000
Shipment Date:	20000315
Creation Date:	5/30/2000 0:00:00
Receipt Date:	20000316
Manifest ID:	99610862
Gen EPA ID:	CAR000051748
Trans EPA ID:	CAR000020743
Trans Name:	Not reported
Trans 2 EPA ID:	Not reported
Trans 2 Name:	Not reported
TSDf EPA ID:	CAD008252405
Trans Name:	Not reported
TSDf Alt EPA ID:	CAD008252405
TSDf Alt Name:	Not reported
Waste Code:	211
RCRA Code:	D001
Meth Code:	R01
Quantity Tons:	0.2293
Waste Quantity:	55
Quantity Unit:	G
Additional Code 1:	Not reported
Additional Code 2:	Not reported
Additional Code 3:	Not reported
Additional Code 4:	Not reported
Additional Code 5:	Not reported
Year:	2000
Shipment Date:	20000407
Creation Date:	6/21/2000 0:00:00
Receipt Date:	20000413
Manifest ID:	99610893
Gen EPA ID:	CAR000051748
Trans EPA ID:	CAR000020743
Trans Name:	Not reported
Trans 2 EPA ID:	Not reported
Trans 2 Name:	Not reported
TSDf EPA ID:	CAD008252405
Trans Name:	Not reported
TSDf Alt EPA ID:	CAD008252405
TSDf Alt Name:	Not reported
Waste Code:	211
RCRA Code:	D001
Meth Code:	R01
Quantity Tons:	0.4587
Waste Quantity:	110
Quantity Unit:	G
Additional Code 1:	Not reported
Additional Code 2:	Not reported

Map ID
Direction
Distance
Elevation

MAP FINDINGS

Site

Database(s)

EDR ID Number
EPA ID Number

CARDEA (Continued)

S123637072

Additional Code 3:	Not reported
Additional Code 4:	Not reported
Additional Code 5:	Not reported
Year:	2000
Shipment Date:	20000413
Creation Date:	6/21/2000 0:00:00
Receipt Date:	20000420
Manifest ID:	99610919
Gen EPA ID:	CAR000051748
Trans EPA ID:	CAR000020743
Trans Name:	Not reported
Trans 2 EPA ID:	Not reported
Trans 2 Name:	Not reported
TSDf EPA ID:	CAD008252405
Trans Name:	Not reported
TSDf Alt EPA ID:	CAD008252405
TSDf Alt Name:	Not reported
Waste Code:	211
RCRA Code:	D001
Meth Code:	R01
Quantity Tons:	0.2293
Waste Quantity:	55
Quantity Unit:	G
Additional Code 1:	Not reported
Additional Code 2:	Not reported
Additional Code 3:	Not reported
Additional Code 4:	Not reported
Additional Code 5:	Not reported
Year:	2000
Shipment Date:	20000510
Creation Date:	7/12/2000 0:00:00
Receipt Date:	20000511
Manifest ID:	99610922
Gen EPA ID:	CAR000051748
Trans EPA ID:	CAR000020743
Trans Name:	Not reported
Trans 2 EPA ID:	Not reported
Trans 2 Name:	Not reported
TSDf EPA ID:	CAD008252405
Trans Name:	Not reported
TSDf Alt EPA ID:	CAD008252405
TSDf Alt Name:	Not reported
Waste Code:	211
RCRA Code:	D001
Meth Code:	R01
Quantity Tons:	0.2085
Waste Quantity:	50
Quantity Unit:	G
Additional Code 1:	Not reported
Additional Code 2:	Not reported
Additional Code 3:	Not reported
Additional Code 4:	Not reported
Additional Code 5:	Not reported
Year:	2000

Map ID
Direction
Distance
Elevation

MAP FINDINGS

Site

Database(s)

EDR ID Number
EPA ID Number

CARDEA (Continued)

S123637072

Shipment Date: 20000509
Creation Date: 7/12/2000 0:00:00
Receipt Date: 20000511
Manifest ID: 99610936
Gen EPA ID: CAR000051748
Trans EPA ID: CAR000020743
Trans Name: Not reported
Trans 2 EPA ID: Not reported
Trans 2 Name: Not reported
TSDf EPA ID: CAD008252405
Trans Name: Not reported
TSDf Alt EPA ID: CAD008252405
TSDf Alt Name: Not reported
Waste Code: 211
RCRA Code: D001
Meth Code: R01
Quantity Tons: 0.2293
Waste Quantity: 55
Quantity Unit: G
Additional Code 1: Not reported
Additional Code 2: Not reported
Additional Code 3: Not reported
Additional Code 4: Not reported
Additional Code 5: Not reported

Year: 2000
Shipment Date: 20000503
Creation Date: 7/12/2000 0:00:00
Receipt Date: 20000504
Manifest ID: 99610955
Gen EPA ID: CAR000051748
Trans EPA ID: CAR000020743
Trans Name: Not reported
Trans 2 EPA ID: Not reported
Trans 2 Name: Not reported
TSDf EPA ID: CAD008252405
Trans Name: Not reported
TSDf Alt EPA ID: CAD008252405
TSDf Alt Name: Not reported
Waste Code: 211
RCRA Code: D001
Meth Code: R01
Quantity Tons: 0.2085
Waste Quantity: 50
Quantity Unit: G
Additional Code 1: Not reported
Additional Code 2: Not reported
Additional Code 3: Not reported
Additional Code 4: Not reported
Additional Code 5: Not reported

Year: 2000
Shipment Date: 20000501
Creation Date: 7/12/2000 0:00:00
Receipt Date: 20000504
Manifest ID: 99610968
Gen EPA ID: CAR000051748

Map ID
Direction
Distance
Elevation

MAP FINDINGS

Site

Database(s)

EDR ID Number
EPA ID Number

CARDEA (Continued)

S123637072

Trans EPA ID:	CAR000020743
Trans Name:	Not reported
Trans 2 EPA ID:	Not reported
Trans 2 Name:	Not reported
TSDf EPA ID:	CAD008252405
Trans Name:	Not reported
TSDf Alt EPA ID:	CAD008252405
TSDf Alt Name:	Not reported
Waste Code:	211
RCRA Code:	D001
Meth Code:	R01
Quantity Tons:	0.2085
Waste Quantity:	50
Quantity Unit:	G
Additional Code 1:	Not reported
Additional Code 2:	Not reported
Additional Code 3:	Not reported
Additional Code 4:	Not reported
Additional Code 5:	Not reported
Year:	2000
Shipment Date:	20000425
Creation Date:	6/13/2000 0:00:00
Receipt Date:	20000427
Manifest ID:	99610976
Gen EPA ID:	CAR000051748
Trans EPA ID:	CAR000020743
Trans Name:	Not reported
Trans 2 EPA ID:	Not reported
Trans 2 Name:	Not reported
TSDf EPA ID:	CAD044429835
Trans Name:	Not reported
TSDf Alt EPA ID:	Not reported
TSDf Alt Name:	Not reported
Waste Code:	181
RCRA Code:	Not reported
Meth Code:	D99
Quantity Tons:	0.005
Waste Quantity:	10
Quantity Unit:	P
Additional Code 1:	Not reported
Additional Code 2:	Not reported
Additional Code 3:	Not reported
Additional Code 4:	Not reported
Additional Code 5:	Not reported
Year:	2000
Shipment Date:	20000425
Creation Date:	6/21/2000 0:00:00
Receipt Date:	20000426
Manifest ID:	99610980
Gen EPA ID:	CAR000051748
Trans EPA ID:	CAR000020743
Trans Name:	Not reported
Trans 2 EPA ID:	Not reported
Trans 2 Name:	Not reported
TSDf EPA ID:	CAD088504881

Map ID
Direction
Distance
Elevation

MAP FINDINGS

Site

Database(s)

EDR ID Number
EPA ID Number

CARDEA (Continued)

S123637072

Trans Name:	Not reported
TSDF Alt EPA ID:	CAD088504881
TSDF Alt Name:	Not reported
Waste Code:	181
RCRA Code:	Not reported
Meth Code:	H01
Quantity Tons:	0.0225
Waste Quantity:	45
Quantity Unit:	P
Additional Code 1:	Not reported
Additional Code 2:	Not reported
Additional Code 3:	Not reported
Additional Code 4:	Not reported
Additional Code 5:	Not reported
Year:	2000
Shipment Date:	20000424
Creation Date:	7/12/2000 0:00:00
Receipt Date:	20000427
Manifest ID:	99610985
Gen EPA ID:	CAR000051748
Trans EPA ID:	CAR000020743
Trans Name:	Not reported
Trans 2 EPA ID:	Not reported
Trans 2 Name:	Not reported
TSDF EPA ID:	CAD008252405
Trans Name:	Not reported
TSDF Alt EPA ID:	CAD008252405
TSDF Alt Name:	Not reported
Waste Code:	211
RCRA Code:	D001
Meth Code:	R01
Quantity Tons:	0.417
Waste Quantity:	100
Quantity Unit:	G
Additional Code 1:	Not reported
Additional Code 2:	Not reported
Additional Code 3:	Not reported
Additional Code 4:	Not reported
Additional Code 5:	Not reported
Year:	2000
Shipment Date:	20000512
Creation Date:	8/1/2000 0:00:00
Receipt Date:	20000519
Manifest ID:	99610992
Gen EPA ID:	CAR000051748
Trans EPA ID:	CAR000020743
Trans Name:	Not reported
Trans 2 EPA ID:	Not reported
Trans 2 Name:	Not reported
TSDF EPA ID:	CAD008252405
Trans Name:	Not reported
TSDF Alt EPA ID:	CAD008252405
TSDF Alt Name:	Not reported
Waste Code:	211
RCRA Code:	D001

Map ID
Direction
Distance
Elevation

MAP FINDINGS

Site

Database(s)

EDR ID Number
EPA ID Number

CARDEA (Continued)

S123637072

Meth Code:	R01
Quantity Tons:	0.2085
Waste Quantity:	50
Quantity Unit:	G
Additional Code 1:	Not reported
Additional Code 2:	Not reported
Additional Code 3:	Not reported
Additional Code 4:	Not reported
Additional Code 5:	Not reported
Year:	2000
Shipment Date:	20000516
Creation Date:	8/1/2000 0:00:00
Receipt Date:	20000519
Manifest ID:	99610998
Gen EPA ID:	CAR000051748
Trans EPA ID:	CAR000020743
Trans Name:	Not reported
Trans 2 EPA ID:	Not reported
Trans 2 Name:	Not reported
TSDf EPA ID:	CAD008252405
Trans Name:	Not reported
TSDf Alt EPA ID:	CAD008252405
TSDf Alt Name:	Not reported
Waste Code:	211
RCRA Code:	D001
Meth Code:	R01
Quantity Tons:	0.417
Waste Quantity:	100
Quantity Unit:	G
Additional Code 1:	Not reported
Additional Code 2:	Not reported
Additional Code 3:	Not reported
Additional Code 4:	Not reported
Additional Code 5:	Not reported
Year:	2000
Shipment Date:	20000519
Creation Date:	8/1/2000 0:00:00
Receipt Date:	20000519
Manifest ID:	99611005
Gen EPA ID:	CAR000051748
Trans EPA ID:	CAR000020743
Trans Name:	Not reported
Trans 2 EPA ID:	Not reported
Trans 2 Name:	Not reported
TSDf EPA ID:	CAD008252405
Trans Name:	Not reported
TSDf Alt EPA ID:	CAD008252405
TSDf Alt Name:	Not reported
Waste Code:	211
RCRA Code:	D001
Meth Code:	R01
Quantity Tons:	0.2293
Waste Quantity:	55
Quantity Unit:	G
Additional Code 1:	Not reported

Map ID
Direction
Distance
Elevation

MAP FINDINGS

Site

Database(s)

EDR ID Number
EPA ID Number

CARDEA (Continued)

S123637072

Additional Code 2:	Not reported
Additional Code 3:	Not reported
Additional Code 4:	Not reported
Additional Code 5:	Not reported
Year:	2000
Shipment Date:	20000526
Creation Date:	8/2/2000 0:00:00
Receipt Date:	20000601
Manifest ID:	99611032
Gen EPA ID:	CAR000051748
Trans EPA ID:	CAR000020743
Trans Name:	Not reported
Trans 2 EPA ID:	Not reported
Trans 2 Name:	Not reported
TSDf EPA ID:	CAD008364432
Trans Name:	Not reported
TSDf Alt EPA ID:	CAD008364432
TSDf Alt Name:	Not reported
Waste Code:	211
RCRA Code:	D001
Meth Code:	R01
Quantity Tons:	0.2085
Waste Quantity:	50
Quantity Unit:	G
Additional Code 1:	Not reported
Additional Code 2:	Not reported
Additional Code 3:	Not reported
Additional Code 4:	Not reported
Additional Code 5:	Not reported
Year:	2000
Shipment Date:	20000530
Creation Date:	8/1/2000 0:00:00
Receipt Date:	20000531
Manifest ID:	99611039
Gen EPA ID:	CAR000051748
Trans EPA ID:	CAR000020743
Trans Name:	Not reported
Trans 2 EPA ID:	Not reported
Trans 2 Name:	Not reported
TSDf EPA ID:	CAD088504881
Trans Name:	Not reported
TSDf Alt EPA ID:	CAD088504881
TSDf Alt Name:	Not reported
Waste Code:	181
RCRA Code:	Not reported
Meth Code:	H01
Quantity Tons:	0.01
Waste Quantity:	20
Quantity Unit:	P
Additional Code 1:	Not reported
Additional Code 2:	Not reported
Additional Code 3:	Not reported
Additional Code 4:	Not reported
Additional Code 5:	Not reported

Map ID
Direction
Distance
Elevation

MAP FINDINGS

Site

Database(s)

EDR ID Number
EPA ID Number

CARDEA (Continued)

S123637072

Year:	2000
Shipment Date:	20000530
Creation Date:	8/2/2000 0:00:00
Receipt Date:	20000601
Manifest ID:	99611040
Gen EPA ID:	CAR000051748
Trans EPA ID:	CAR000020743
Trans Name:	Not reported
Trans 2 EPA ID:	Not reported
Trans 2 Name:	Not reported
TSDf EPA ID:	CAD008364432
Trans Name:	Not reported
TSDf Alt EPA ID:	CAD008364432
TSDf Alt Name:	Not reported
Waste Code:	211
RCRA Code:	D001
Meth Code:	R01
Quantity Tons:	0.2085
Waste Quantity:	50
Quantity Unit:	G
Additional Code 1:	Not reported
Additional Code 2:	Not reported
Additional Code 3:	Not reported
Additional Code 4:	Not reported
Additional Code 5:	Not reported
Year:	2000
Shipment Date:	20000612
Creation Date:	8/14/2000 0:00:00
Receipt Date:	20000615
Manifest ID:	99611050
Gen EPA ID:	CAR000051748
Trans EPA ID:	CAR000020743
Trans Name:	Not reported
Trans 2 EPA ID:	Not reported
Trans 2 Name:	Not reported
TSDf EPA ID:	CAD008364432
Trans Name:	Not reported
TSDf Alt EPA ID:	CAD008364432
TSDf Alt Name:	Not reported
Waste Code:	211
RCRA Code:	D001
Meth Code:	R01
Quantity Tons:	0.2293
Waste Quantity:	55
Quantity Unit:	G
Additional Code 1:	Not reported
Additional Code 2:	Not reported
Additional Code 3:	Not reported
Additional Code 4:	Not reported
Additional Code 5:	Not reported
Year:	2000
Shipment Date:	20000606
Creation Date:	8/14/2000 0:00:00
Receipt Date:	20000608
Manifest ID:	99611064

Map ID
Direction
Distance
Elevation

MAP FINDINGS

Site

Database(s)

EDR ID Number
EPA ID Number

CARDEA (Continued)

S123637072

Gen EPA ID:	CAR000051748
Trans EPA ID:	CAR000020743
Trans Name:	Not reported
Trans 2 EPA ID:	Not reported
Trans 2 Name:	Not reported
TSDf EPA ID:	CAD008364432
Trans Name:	Not reported
TSDf Alt EPA ID:	CAD008364432
TSDf Alt Name:	Not reported
Waste Code:	211
RCRA Code:	D001
Meth Code:	R01
Quantity Tons:	0.2293
Waste Quantity:	55
Quantity Unit:	G
Additional Code 1:	Not reported
Additional Code 2:	Not reported
Additional Code 3:	Not reported
Additional Code 4:	Not reported
Additional Code 5:	Not reported
Year:	2000
Shipment Date:	20000605
Creation Date:	8/14/2000 0:00:00
Receipt Date:	20000608
Manifest ID:	99611066
Gen EPA ID:	CAR000051748
Trans EPA ID:	CAR000020743
Trans Name:	Not reported
Trans 2 EPA ID:	Not reported
Trans 2 Name:	Not reported
TSDf EPA ID:	CAD008364432
Trans Name:	Not reported
TSDf Alt EPA ID:	CAD008364432
TSDf Alt Name:	Not reported
Waste Code:	211
RCRA Code:	D001
Meth Code:	R01
Quantity Tons:	0.4587
Waste Quantity:	110
Quantity Unit:	G
Additional Code 1:	Not reported
Additional Code 2:	Not reported
Additional Code 3:	Not reported
Additional Code 4:	Not reported
Additional Code 5:	Not reported
Year:	2000
Shipment Date:	20000616
Creation Date:	8/28/2000 0:00:00
Receipt Date:	20000622
Manifest ID:	99611086
Gen EPA ID:	CAR000051748
Trans EPA ID:	CAR000020743
Trans Name:	Not reported
Trans 2 EPA ID:	Not reported
Trans 2 Name:	Not reported

Map ID
Direction
Distance
Elevation

MAP FINDINGS

Site

Database(s)

EDR ID Number
EPA ID Number

CARDEA (Continued)

S123637072

TSDF EPA ID:	CAD008364432
Trans Name:	Not reported
TSDF Alt EPA ID:	CAD008364432
TSDF Alt Name:	Not reported
Waste Code:	211
RCRA Code:	D001
Meth Code:	R01
Quantity Tons:	0.2085
Waste Quantity:	50
Quantity Unit:	G
Additional Code 1:	Not reported
Additional Code 2:	Not reported
Additional Code 3:	Not reported
Additional Code 4:	Not reported
Additional Code 5:	Not reported
Year:	2000
Shipment Date:	20000918
Creation Date:	11/14/2000 0:00:00
Receipt Date:	20000921
Manifest ID:	20271600
Gen EPA ID:	CAR000051748
Trans EPA ID:	CAR000020743
Trans Name:	Not reported
Trans 2 EPA ID:	Not reported
Trans 2 Name:	Not reported
TSDF EPA ID:	CAD044429835
Trans Name:	Not reported
TSDF Alt EPA ID:	CAD044429835
TSDF Alt Name:	Not reported
Waste Code:	211
RCRA Code:	D001
Meth Code:	D99
Quantity Tons:	0.2085
Waste Quantity:	50
Quantity Unit:	G
Additional Code 1:	Not reported
Additional Code 2:	Not reported
Additional Code 3:	Not reported
Additional Code 4:	Not reported
Additional Code 5:	Not reported
Year:	2000
Shipment Date:	20000915
Creation Date:	11/14/2000 0:00:00
Receipt Date:	20000921
Manifest ID:	20271603
Gen EPA ID:	CAR000051748
Trans EPA ID:	CAR000020743
Trans Name:	Not reported
Trans 2 EPA ID:	Not reported
Trans 2 Name:	Not reported
TSDF EPA ID:	CAD044429835
Trans Name:	Not reported
TSDF Alt EPA ID:	CAD044429835
TSDF Alt Name:	Not reported
Waste Code:	211

Map ID
Direction
Distance
Elevation

MAP FINDINGS

Site

Database(s)

EDR ID Number
EPA ID Number

CARDEA (Continued)

S123637072

RCRA Code:	D001
Meth Code:	R01
Quantity Tons:	0.2085
Waste Quantity:	50
Quantity Unit:	G
Additional Code 1:	Not reported
Additional Code 2:	Not reported
Additional Code 3:	Not reported
Additional Code 4:	Not reported
Additional Code 5:	Not reported
Year:	2000
Shipment Date:	20000915
Creation Date:	11/14/2000 0:00:00
Receipt Date:	20000921
Manifest ID:	20271603
Gen EPA ID:	CAR000051748
Trans EPA ID:	CAR000020743
Trans Name:	Not reported
Trans 2 EPA ID:	Not reported
Trans 2 Name:	Not reported
TSDf EPA ID:	CAD044429835
Trans Name:	Not reported
TSDf Alt EPA ID:	CAD044429835
TSDf Alt Name:	Not reported
Waste Code:	551
RCRA Code:	F002
Meth Code:	D99
Quantity Tons:	0.0625
Waste Quantity:	125
Quantity Unit:	P
Additional Code 1:	Not reported
Additional Code 2:	Not reported
Additional Code 3:	Not reported
Additional Code 4:	Not reported
Additional Code 5:	Not reported
Year:	2000
Shipment Date:	20000912
Creation Date:	10/30/2000 0:00:00
Receipt Date:	20000914
Manifest ID:	20271609
Gen EPA ID:	CAR000051748
Trans EPA ID:	CAR000020743
Trans Name:	Not reported
Trans 2 EPA ID:	Not reported
Trans 2 Name:	Not reported
TSDf EPA ID:	CAD044429835
Trans Name:	Not reported
TSDf Alt EPA ID:	CAD044429835
TSDf Alt Name:	Not reported
Waste Code:	211
RCRA Code:	D001
Meth Code:	R01
Quantity Tons:	0.2085
Waste Quantity:	50
Quantity Unit:	G

Map ID
Direction
Distance
Elevation

MAP FINDINGS

Site

Database(s)

EDR ID Number
EPA ID Number

CARDEA (Continued)

S123637072

Additional Code 1:	Not reported
Additional Code 2:	Not reported
Additional Code 3:	Not reported
Additional Code 4:	Not reported
Additional Code 5:	Not reported
Year:	2000
Shipment Date:	20000911
Creation Date:	10/30/2000 0:00:00
Receipt Date:	20000914
Manifest ID:	20271612
Gen EPA ID:	CAR000051748
Trans EPA ID:	CAR000020743
Trans Name:	Not reported
Trans 2 EPA ID:	Not reported
Trans 2 Name:	Not reported
TSDf EPA ID:	CAD044429835
Trans Name:	Not reported
TSDf Alt EPA ID:	CAD044429835
TSDf Alt Name:	Not reported
Waste Code:	211
RCRA Code:	D001
Meth Code:	R01
Quantity Tons:	0.2085
Waste Quantity:	50
Quantity Unit:	G
Additional Code 1:	Not reported
Additional Code 2:	Not reported
Additional Code 3:	Not reported
Additional Code 4:	Not reported
Additional Code 5:	Not reported
Year:	2000
Shipment Date:	20000906
Creation Date:	10/30/2000 0:00:00
Receipt Date:	20000907
Manifest ID:	20271628
Gen EPA ID:	CAR000051748
Trans EPA ID:	CAR000020743
Trans Name:	Not reported
Trans 2 EPA ID:	Not reported
Trans 2 Name:	Not reported
TSDf EPA ID:	CAD044429835
Trans Name:	Not reported
TSDf Alt EPA ID:	CAD044429835
TSDf Alt Name:	Not reported
Waste Code:	211
RCRA Code:	D001
Meth Code:	R01
Quantity Tons:	0.2085
Waste Quantity:	50
Quantity Unit:	G
Additional Code 1:	Not reported
Additional Code 2:	Not reported
Additional Code 3:	Not reported
Additional Code 4:	Not reported
Additional Code 5:	Not reported

Map ID
Direction
Distance
Elevation

MAP FINDINGS

Site

Database(s)

EDR ID Number
EPA ID Number

CARDEA (Continued)

S123637072

Year: 2000
Shipment Date: 20000906
Creation Date: 10/30/2000 0:00:00
Receipt Date: 20000907
Manifest ID: 20271628
Gen EPA ID: CAR000051748
Trans EPA ID: CAR000020743
Trans Name: Not reported
Trans 2 EPA ID: Not reported
Trans 2 Name: Not reported
TSDf EPA ID: CAD044429835
Trans Name: Not reported
TSDf Alt EPA ID: CAD044429835
TSDf Alt Name: Not reported
Waste Code: 551
RCRA Code: D001
Meth Code: R01
Quantity Tons: 0.0041
Waste Quantity: 1
Quantity Unit: G
Additional Code 1: Not reported
Additional Code 2: Not reported
Additional Code 3: Not reported
Additional Code 4: Not reported
Additional Code 5: Not reported

Year: 2000
Shipment Date: 20000905
Creation Date: 10/30/2000 0:00:00
Receipt Date: 20000907
Manifest ID: 20271631
Gen EPA ID: CAR000051748
Trans EPA ID: CAR000020743
Trans Name: Not reported
Trans 2 EPA ID: Not reported
Trans 2 Name: Not reported
TSDf EPA ID: CAD044429835
Trans Name: Not reported
TSDf Alt EPA ID: CAD044429835
TSDf Alt Name: Not reported
Waste Code: 211
RCRA Code: D001
Meth Code: R01
Quantity Tons: 0.2085
Waste Quantity: 50
Quantity Unit: G
Additional Code 1: Not reported
Additional Code 2: Not reported
Additional Code 3: Not reported
Additional Code 4: Not reported
Additional Code 5: Not reported

Year: 2000
Shipment Date: 20000831
Creation Date: 10/30/2000 0:00:00
Receipt Date: 20000907
Manifest ID: 20271638

Map ID
Direction
Distance
Elevation

MAP FINDINGS

Site

Database(s)

EDR ID Number
EPA ID Number

CARDEA (Continued)

S123637072

Gen EPA ID:	CAR000051748
Trans EPA ID:	CAR000020743
Trans Name:	Not reported
Trans 2 EPA ID:	Not reported
Trans 2 Name:	Not reported
TSDf EPA ID:	CAD044429835
Trans Name:	Not reported
TSDf Alt EPA ID:	CAD044429835
TSDf Alt Name:	Not reported
Waste Code:	211
RCRA Code:	D001
Meth Code:	R01
Quantity Tons:	0.4587
Waste Quantity:	110
Quantity Unit:	G
Additional Code 1:	Not reported
Additional Code 2:	Not reported
Additional Code 3:	Not reported
Additional Code 4:	Not reported
Additional Code 5:	Not reported
Year:	2000
Shipment Date:	20000829
Creation Date:	10/23/2000 0:00:00
Receipt Date:	20000831
Manifest ID:	20271644
Gen EPA ID:	CAR000051748
Trans EPA ID:	CAR000020743
Trans Name:	Not reported
Trans 2 EPA ID:	Not reported
Trans 2 Name:	Not reported
TSDf EPA ID:	CAD044429835
Trans Name:	Not reported
TSDf Alt EPA ID:	CAD044429835
TSDf Alt Name:	Not reported
Waste Code:	211
RCRA Code:	D001
Meth Code:	R01
Quantity Tons:	0.2085
Waste Quantity:	50
Quantity Unit:	G
Additional Code 1:	Not reported
Additional Code 2:	Not reported
Additional Code 3:	Not reported
Additional Code 4:	Not reported
Additional Code 5:	Not reported
Year:	2000
Shipment Date:	20000828
Creation Date:	10/23/2000 0:00:00
Receipt Date:	20000831
Manifest ID:	20271651
Gen EPA ID:	CAR000051748
Trans EPA ID:	CAR000020743
Trans Name:	Not reported
Trans 2 EPA ID:	Not reported
Trans 2 Name:	Not reported

Map ID
Direction
Distance
Elevation

MAP FINDINGS

Site

Database(s)

EDR ID Number
EPA ID Number

CARDEA (Continued)

S123637072

TSDF EPA ID:	CAD044429835
Trans Name:	Not reported
TSDF Alt EPA ID:	CAD044429835
TSDF Alt Name:	Not reported
Waste Code:	211
RCRA Code:	D001
Meth Code:	D99
Quantity Tons:	0.2085
Waste Quantity:	50
Quantity Unit:	G
Additional Code 1:	Not reported
Additional Code 2:	Not reported
Additional Code 3:	Not reported
Additional Code 4:	Not reported
Additional Code 5:	Not reported
Year:	2000
Shipment Date:	20000828
Creation Date:	10/30/2000 0:00:00
Receipt Date:	20000831
Manifest ID:	20271652
Gen EPA ID:	CAR000051748
Trans EPA ID:	CAR000020743
Trans Name:	Not reported
Trans 2 EPA ID:	Not reported
Trans 2 Name:	Not reported
TSDF EPA ID:	CAD088504881
Trans Name:	Not reported
TSDF Alt EPA ID:	CAD088504881
TSDF Alt Name:	Not reported
Waste Code:	181
RCRA Code:	D009
Meth Code:	R01
Quantity Tons:	0.0025
Waste Quantity:	5
Quantity Unit:	P
Additional Code 1:	Not reported
Additional Code 2:	Not reported
Additional Code 3:	Not reported
Additional Code 4:	Not reported
Additional Code 5:	Not reported
Year:	2000
Shipment Date:	20000823
Creation Date:	10/23/2000 0:00:00
Receipt Date:	20000824
Manifest ID:	20271658
Gen EPA ID:	CAR000051748
Trans EPA ID:	CAR000020743
Trans Name:	Not reported
Trans 2 EPA ID:	Not reported
Trans 2 Name:	Not reported
TSDF EPA ID:	CAD044429835
Trans Name:	Not reported
TSDF Alt EPA ID:	CAD044429835
TSDF Alt Name:	Not reported
Waste Code:	211

Map ID
Direction
Distance
Elevation

MAP FINDINGS

Site

Database(s)

EDR ID Number
EPA ID Number

CARDEA (Continued)

S123637072

RCRA Code:	D001
Meth Code:	D99
Quantity Tons:	0.2085
Waste Quantity:	50
Quantity Unit:	G
Additional Code 1:	Not reported
Additional Code 2:	Not reported
Additional Code 3:	Not reported
Additional Code 4:	Not reported
Additional Code 5:	Not reported
Year:	2000
Shipment Date:	20000821
Creation Date:	10/30/2000 0:00:00
Receipt Date:	20000824
Manifest ID:	20271665
Gen EPA ID:	CAR000051748
Trans EPA ID:	CAR000020743
Trans Name:	Not reported
Trans 2 EPA ID:	Not reported
Trans 2 Name:	Not reported
TSDf EPA ID:	CAD008364432
Trans Name:	Not reported
TSDf Alt EPA ID:	CAD008364432
TSDf Alt Name:	Not reported
Waste Code:	211
RCRA Code:	D001
Meth Code:	R01
Quantity Tons:	0.2085
Waste Quantity:	50
Quantity Unit:	G
Additional Code 1:	Not reported
Additional Code 2:	Not reported
Additional Code 3:	Not reported
Additional Code 4:	Not reported
Additional Code 5:	Not reported
Year:	2000
Shipment Date:	20000817
Creation Date:	10/30/2000 0:00:00
Receipt Date:	20000824
Manifest ID:	20271676
Gen EPA ID:	CAR000051748
Trans EPA ID:	CAR000020743
Trans Name:	Not reported
Trans 2 EPA ID:	Not reported
Trans 2 Name:	Not reported
TSDf EPA ID:	CAD008364432
Trans Name:	Not reported
TSDf Alt EPA ID:	CAD008364432
TSDf Alt Name:	Not reported
Waste Code:	211
RCRA Code:	D001
Meth Code:	R01
Quantity Tons:	0.2293
Waste Quantity:	55
Quantity Unit:	G

Map ID
Direction
Distance
Elevation

MAP FINDINGS

Site

Database(s)

EDR ID Number
EPA ID Number

CARDEA (Continued)

S123637072

Additional Code 1:	Not reported
Additional Code 2:	Not reported
Additional Code 3:	Not reported
Additional Code 4:	Not reported
Additional Code 5:	Not reported
Year:	2000
Shipment Date:	20000815
Creation Date:	10/30/2000 0:00:00
Receipt Date:	20000824
Manifest ID:	20271686
Gen EPA ID:	CAR000051748
Trans EPA ID:	CAR000020743
Trans Name:	Not reported
Trans 2 EPA ID:	Not reported
Trans 2 Name:	Not reported
TSDf EPA ID:	CAD008364432
Trans Name:	Not reported
TSDf Alt EPA ID:	CAD008364432
TSDf Alt Name:	Not reported
Waste Code:	211
RCRA Code:	D001
Meth Code:	R01
Quantity Tons:	0.2293
Waste Quantity:	55
Quantity Unit:	G
Additional Code 1:	Not reported
Additional Code 2:	Not reported
Additional Code 3:	Not reported
Additional Code 4:	Not reported
Additional Code 5:	Not reported
Year:	2000
Shipment Date:	20001025
Creation Date:	12/13/2000 0:00:00
Receipt Date:	20001026
Manifest ID:	20271710
Gen EPA ID:	CAR000051748
Trans EPA ID:	CAR000020743
Trans Name:	Not reported
Trans 2 EPA ID:	Not reported
Trans 2 Name:	Not reported
TSDf EPA ID:	CAD044429835
Trans Name:	Not reported
TSDf Alt EPA ID:	CAD044429835
TSDf Alt Name:	Not reported
Waste Code:	211
RCRA Code:	D001
Meth Code:	R01
Quantity Tons:	0.2293
Waste Quantity:	55
Quantity Unit:	G
Additional Code 1:	Not reported
Additional Code 2:	Not reported
Additional Code 3:	Not reported
Additional Code 4:	Not reported
Additional Code 5:	Not reported

Map ID
Direction
Distance
Elevation

MAP FINDINGS

Site

Database(s)

EDR ID Number
EPA ID Number

CARDEA (Continued)

S123637072

Year: 2000
Shipment Date: 20001006
Creation Date: 12/8/2000 0:00:00
Receipt Date: 20001012
Manifest ID: 20271720
Gen EPA ID: CAR000051748
Trans EPA ID: CAR000020743
Trans Name: Not reported
Trans 2 EPA ID: Not reported
Trans 2 Name: Not reported
TSDf EPA ID: CAD044429835
Trans Name: Not reported
TSDf Alt EPA ID: CAD044429835
TSDf Alt Name: Not reported
Waste Code: 211
RCRA Code: D001
Meth Code: R01
Quantity Tons: 0.1668
Waste Quantity: 40
Quantity Unit: G
Additional Code 1: Not reported
Additional Code 2: Not reported
Additional Code 3: Not reported
Additional Code 4: Not reported
Additional Code 5: Not reported

Year: 2000
Shipment Date: 20001013
Creation Date: 12/8/2000 0:00:00
Receipt Date: 20001019
Manifest ID: 20271735
Gen EPA ID: CAR000051748
Trans EPA ID: CAR000020743
Trans Name: Not reported
Trans 2 EPA ID: Not reported
Trans 2 Name: Not reported
TSDf EPA ID: CAD044429835
Trans Name: Not reported
TSDf Alt EPA ID: CAD044429835
TSDf Alt Name: Not reported
Waste Code: 211
RCRA Code: D001
Meth Code: R01
Quantity Tons: 0.1876
Waste Quantity: 45
Quantity Unit: G
Additional Code 1: Not reported
Additional Code 2: Not reported
Additional Code 3: Not reported
Additional Code 4: Not reported
Additional Code 5: Not reported

Year: 2000
Shipment Date: 20000927
Creation Date: 12/8/2000 0:00:00
Receipt Date: 20001005
Manifest ID: 20271737

Map ID
Direction
Distance
Elevation

MAP FINDINGS

Site

Database(s)

EDR ID Number
EPA ID Number

CARDEA (Continued)

S123637072

Gen EPA ID:	CAR000051748
Trans EPA ID:	CAR000020743
Trans Name:	Not reported
Trans 2 EPA ID:	Not reported
Trans 2 Name:	Not reported
TSDf EPA ID:	CAD044429835
Trans Name:	Not reported
TSDf Alt EPA ID:	CAD044429835
TSDf Alt Name:	Not reported
Waste Code:	211
RCRA Code:	D001
Meth Code:	D99
Quantity Tons:	0.2293
Waste Quantity:	55
Quantity Unit:	G
Additional Code 1:	Not reported
Additional Code 2:	Not reported
Additional Code 3:	Not reported
Additional Code 4:	Not reported
Additional Code 5:	Not reported
Year:	2000
Shipment Date:	20000922
Creation Date:	11/14/2000 0:00:00
Receipt Date:	20000927
Manifest ID:	20271753
Gen EPA ID:	CAR000051748
Trans EPA ID:	CAR000020743
Trans Name:	Not reported
Trans 2 EPA ID:	Not reported
Trans 2 Name:	Not reported
TSDf EPA ID:	CAD044429835
Trans Name:	Not reported
TSDf Alt EPA ID:	CAD044429835
TSDf Alt Name:	Not reported
Waste Code:	211
RCRA Code:	D001
Meth Code:	R01
Quantity Tons:	0.2085
Waste Quantity:	50
Quantity Unit:	G
Additional Code 1:	Not reported
Additional Code 2:	Not reported
Additional Code 3:	Not reported
Additional Code 4:	Not reported
Additional Code 5:	Not reported
Year:	2000
Shipment Date:	20001011
Creation Date:	12/8/2000 0:00:00
Receipt Date:	20001012
Manifest ID:	20271776
Gen EPA ID:	CAR000051748
Trans EPA ID:	CAR000020743
Trans Name:	Not reported
Trans 2 EPA ID:	Not reported
Trans 2 Name:	Not reported

Map ID
Direction
Distance
Elevation

MAP FINDINGS

Site

Database(s)

EDR ID Number
EPA ID Number

CARDEA (Continued)

S123637072

TSDF EPA ID:	CAD044429835
Trans Name:	Not reported
TSDF Alt EPA ID:	CAD044429835
TSDF Alt Name:	Not reported
Waste Code:	211
RCRA Code:	D001
Meth Code:	R01
Quantity Tons:	0.2085
Waste Quantity:	50
Quantity Unit:	G
Additional Code 1:	Not reported
Additional Code 2:	Not reported
Additional Code 3:	Not reported
Additional Code 4:	Not reported
Additional Code 5:	Not reported
Year:	2000
Shipment Date:	20001010
Creation Date:	12/8/2000 0:00:00
Receipt Date:	20001012
Manifest ID:	20271777
Gen EPA ID:	CAR000051748
Trans EPA ID:	CAR000020743
Trans Name:	Not reported
Trans 2 EPA ID:	Not reported
Trans 2 Name:	Not reported
TSDF EPA ID:	CAD044429835
Trans Name:	Not reported
TSDF Alt EPA ID:	CAD044429835
TSDF Alt Name:	Not reported
Waste Code:	211
RCRA Code:	D002
Meth Code:	D99
Quantity Tons:	0.0625
Waste Quantity:	15
Quantity Unit:	G
Additional Code 1:	Not reported
Additional Code 2:	Not reported
Additional Code 3:	Not reported
Additional Code 4:	Not reported
Additional Code 5:	Not reported
Year:	2000
Shipment Date:	20001010
Creation Date:	12/8/2000 0:00:00
Receipt Date:	20001012
Manifest ID:	20271777
Gen EPA ID:	CAR000051748
Trans EPA ID:	CAR000020743
Trans Name:	Not reported
Trans 2 EPA ID:	Not reported
Trans 2 Name:	Not reported
TSDF EPA ID:	CAD044429835
Trans Name:	Not reported
TSDF Alt EPA ID:	CAD044429835
TSDF Alt Name:	Not reported
Waste Code:	551

Map ID
Direction
Distance
Elevation

MAP FINDINGS

Site

Database(s)

EDR ID Number
EPA ID Number

CARDEA (Continued)

S123637072

RCRA Code:	F002
Meth Code:	D99
Quantity Tons:	0.005
Waste Quantity:	10
Quantity Unit:	P
Additional Code 1:	Not reported
Additional Code 2:	Not reported
Additional Code 3:	Not reported
Additional Code 4:	Not reported
Additional Code 5:	Not reported
Year:	2000
Shipment Date:	20001010
Creation Date:	12/13/2000 0:00:00
Receipt Date:	20001012
Manifest ID:	20271778
Gen EPA ID:	CAR000051748
Trans EPA ID:	CAR000020743
Trans Name:	Not reported
Trans 2 EPA ID:	Not reported
Trans 2 Name:	Not reported
TSDF EPA ID:	CAD088504881
Trans Name:	Not reported
TSDF Alt EPA ID:	Not reported
TSDF Alt Name:	Not reported
Waste Code:	181
RCRA Code:	Not reported
Meth Code:	H01
Quantity Tons:	0.0125
Waste Quantity:	25
Quantity Unit:	P
Additional Code 1:	Not reported
Additional Code 2:	Not reported
Additional Code 3:	Not reported
Additional Code 4:	Not reported
Additional Code 5:	Not reported
Year:	2000
Shipment Date:	20001011
Creation Date:	1/9/2001 0:00:00
Receipt Date:	20001012
Manifest ID:	20271782
Gen EPA ID:	CAR000051748
Trans EPA ID:	CAR000020743
Trans Name:	Not reported
Trans 2 EPA ID:	Not reported
Trans 2 Name:	Not reported
TSDF EPA ID:	CAD028409019
Trans Name:	Not reported
TSDF Alt EPA ID:	CAD028409019
TSDF Alt Name:	Not reported
Waste Code:	551
RCRA Code:	D001
Meth Code:	H01
Quantity Tons:	0.0041
Waste Quantity:	1
Quantity Unit:	G

Map ID
Direction
Distance
Elevation

MAP FINDINGS

Site

Database(s)

EDR ID Number
EPA ID Number

CARDEA (Continued)

S123637072

Additional Code 1:	Not reported
Additional Code 2:	Not reported
Additional Code 3:	Not reported
Additional Code 4:	Not reported
Additional Code 5:	Not reported
Year:	2000
Shipment Date:	20001011
Creation Date:	1/9/2001 0:00:00
Receipt Date:	20001012
Manifest ID:	20271782
Gen EPA ID:	CAR000051748
Trans EPA ID:	CAR000020743
Trans Name:	Not reported
Trans 2 EPA ID:	Not reported
Trans 2 Name:	Not reported
TSDf EPA ID:	CAD028409019
Trans Name:	Not reported
TSDf Alt EPA ID:	CAD028409019
TSDf Alt Name:	Not reported
Waste Code:	551
RCRA Code:	D002
Meth Code:	H01
Quantity Tons:	0.0041
Waste Quantity:	1
Quantity Unit:	G
Additional Code 1:	Not reported
Additional Code 2:	Not reported
Additional Code 3:	Not reported
Additional Code 4:	Not reported
Additional Code 5:	Not reported
Year:	2000
Shipment Date:	20001011
Creation Date:	1/9/2001 0:00:00
Receipt Date:	20001012
Manifest ID:	20271782
Gen EPA ID:	CAR000051748
Trans EPA ID:	CAR000020743
Trans Name:	Not reported
Trans 2 EPA ID:	Not reported
Trans 2 Name:	Not reported
TSDf EPA ID:	CAD028409019
Trans Name:	Not reported
TSDf Alt EPA ID:	CAD028409019
TSDf Alt Name:	Not reported
Waste Code:	551
RCRA Code:	D002
Meth Code:	H01
Quantity Tons:	0.0015
Waste Quantity:	3
Quantity Unit:	P
Additional Code 1:	Not reported
Additional Code 2:	Not reported
Additional Code 3:	Not reported
Additional Code 4:	Not reported
Additional Code 5:	Not reported

Map ID
Direction
Distance
Elevation

MAP FINDINGS

Site

Database(s)

EDR ID Number
EPA ID Number

CARDEA (Continued)

S123637072

Year:	2000
Shipment Date:	20001011
Creation Date:	1/9/2001 0:00:00
Receipt Date:	20001012
Manifest ID:	20271782
Gen EPA ID:	CAR000051748
Trans EPA ID:	CAR000020743
Trans Name:	Not reported
Trans 2 EPA ID:	Not reported
Trans 2 Name:	Not reported
TSDf EPA ID:	CAD028409019
Trans Name:	Not reported
TSDf Alt EPA ID:	CAD028409019
TSDf Alt Name:	Not reported
Waste Code:	551
RCRA Code:	D003
Meth Code:	H01
Quantity Tons:	0.0041
Waste Quantity:	1
Quantity Unit:	G
Additional Code 1:	Not reported
Additional Code 2:	Not reported
Additional Code 3:	Not reported
Additional Code 4:	Not reported
Additional Code 5:	Not reported
Year:	2000
Shipment Date:	20001016
Creation Date:	12/8/2000 0:00:00
Receipt Date:	20001019
Manifest ID:	20271794
Gen EPA ID:	CAR000051748
Trans EPA ID:	CAR000020743
Trans Name:	Not reported
Trans 2 EPA ID:	Not reported
Trans 2 Name:	Not reported
TSDf EPA ID:	CAD044429835
Trans Name:	Not reported
TSDf Alt EPA ID:	CAD044429835
TSDf Alt Name:	Not reported
Waste Code:	211
RCRA Code:	D001
Meth Code:	R01
Quantity Tons:	0.2085
Waste Quantity:	50
Quantity Unit:	G
Additional Code 1:	Not reported
Additional Code 2:	Not reported
Additional Code 3:	Not reported
Additional Code 4:	Not reported
Additional Code 5:	Not reported
Year:	2000
Shipment Date:	20001031
Creation Date:	1/9/2001 0:00:00
Receipt Date:	20001102
Manifest ID:	20271816

Map ID
Direction
Distance
Elevation

MAP FINDINGS

Site

Database(s)

EDR ID Number
EPA ID Number

CARDEA (Continued)

S123637072

Gen EPA ID: CAR000051748
Trans EPA ID: CAR000020743
Trans Name: Not reported
Trans 2 EPA ID: Not reported
Trans 2 Name: Not reported
TSDf EPA ID: CAD044429835
Trans Name: Not reported
TSDf Alt EPA ID: CAD044429835
TSDf Alt Name: Not reported
Waste Code: 211
RCRA Code: D001
Meth Code: R01
Quantity Tons: 0.1668
Waste Quantity: 40
Quantity Unit: G
Additional Code 1: Not reported
Additional Code 2: Not reported
Additional Code 3: Not reported
Additional Code 4: Not reported
Additional Code 5: Not reported

Year: 2000
Shipment Date: 20001106
Creation Date: 1/9/2001 0:00:00
Receipt Date: 20001109
Manifest ID: 20271842
Gen EPA ID: CAR000051748
Trans EPA ID: CAR000020743
Trans Name: Not reported
Trans 2 EPA ID: Not reported
Trans 2 Name: Not reported
TSDf EPA ID: CAD044429835
Trans Name: Not reported
TSDf Alt EPA ID: Not reported
TSDf Alt Name: Not reported
Waste Code: 211
RCRA Code: D001
Meth Code: R01
Quantity Tons: 0.2293
Waste Quantity: 55
Quantity Unit: G
Additional Code 1: Not reported
Additional Code 2: Not reported
Additional Code 3: Not reported
Additional Code 4: Not reported
Additional Code 5: Not reported

Year: 2000
Shipment Date: 20001107
Creation Date: 1/9/2001 0:00:00
Receipt Date: 20001109
Manifest ID: 20271849
Gen EPA ID: CAR000051748
Trans EPA ID: CAR000020743
Trans Name: Not reported
Trans 2 EPA ID: Not reported
Trans 2 Name: Not reported

Map ID
Direction
Distance
Elevation

MAP FINDINGS

Site

Database(s)

EDR ID Number
EPA ID Number

CARDEA (Continued)

S123637072

TSDF EPA ID:	CAD044429835
Trans Name:	Not reported
TSDF Alt EPA ID:	Not reported
TSDF Alt Name:	Not reported
Waste Code:	211
RCRA Code:	D001
Meth Code:	R01
Quantity Tons:	0.2293
Waste Quantity:	55
Quantity Unit:	G
Additional Code 1:	Not reported
Additional Code 2:	Not reported
Additional Code 3:	Not reported
Additional Code 4:	Not reported
Additional Code 5:	Not reported
Year:	2000
Shipment Date:	20001109
Creation Date:	1/9/2001 0:00:00
Receipt Date:	20001115
Manifest ID:	20271855
Gen EPA ID:	CAR000051748
Trans EPA ID:	CAR000020743
Trans Name:	Not reported
Trans 2 EPA ID:	Not reported
Trans 2 Name:	Not reported
TSDF EPA ID:	CAD044429835
Trans Name:	Not reported
TSDF Alt EPA ID:	Not reported
TSDF Alt Name:	Not reported
Waste Code:	211
RCRA Code:	D001
Meth Code:	R01
Quantity Tons:	0.4587
Waste Quantity:	110
Quantity Unit:	G
Additional Code 1:	Not reported
Additional Code 2:	Not reported
Additional Code 3:	Not reported
Additional Code 4:	Not reported
Additional Code 5:	Not reported
Year:	2000
Shipment Date:	20001113
Creation Date:	1/9/2001 0:00:00
Receipt Date:	20001115
Manifest ID:	20271857
Gen EPA ID:	CAR000051748
Trans EPA ID:	CAR000020743
Trans Name:	Not reported
Trans 2 EPA ID:	Not reported
Trans 2 Name:	Not reported
TSDF EPA ID:	CAD044429835
Trans Name:	Not reported
TSDF Alt EPA ID:	Not reported
TSDF Alt Name:	Not reported
Waste Code:	211

Map ID
Direction
Distance
Elevation

MAP FINDINGS

Site

Database(s)

EDR ID Number
EPA ID Number

CARDEA (Continued)

S123637072

RCRA Code:	D001
Meth Code:	R01
Quantity Tons:	0.2085
Waste Quantity:	50
Quantity Unit:	G
Additional Code 1:	Not reported
Additional Code 2:	Not reported
Additional Code 3:	Not reported
Additional Code 4:	Not reported
Additional Code 5:	Not reported
Year:	2000
Shipment Date:	20001115
Creation Date:	1/24/2001 0:00:00
Receipt Date:	20001121
Manifest ID:	20271870
Gen EPA ID:	CAR000051748
Trans EPA ID:	CAR000020743
Trans Name:	Not reported
Trans 2 EPA ID:	Not reported
Trans 2 Name:	Not reported
TSDf EPA ID:	CAD044429835
Trans Name:	Not reported
TSDf Alt EPA ID:	CAD044429835
TSDf Alt Name:	Not reported
Waste Code:	211
RCRA Code:	D001
Meth Code:	R01
Quantity Tons:	0.4587
Waste Quantity:	110
Quantity Unit:	G
Additional Code 1:	Not reported
Additional Code 2:	Not reported
Additional Code 3:	Not reported
Additional Code 4:	Not reported
Additional Code 5:	Not reported
Year:	2000
Shipment Date:	20001120
Creation Date:	1/24/2001 0:00:00
Receipt Date:	20001121
Manifest ID:	20271892
Gen EPA ID:	CAR000051748
Trans EPA ID:	CAR000020743
Trans Name:	Not reported
Trans 2 EPA ID:	Not reported
Trans 2 Name:	Not reported
TSDf EPA ID:	CAD044429835
Trans Name:	Not reported
TSDf Alt EPA ID:	CAD044429835
TSDf Alt Name:	Not reported
Waste Code:	211
RCRA Code:	D001
Meth Code:	R01
Quantity Tons:	0.2085
Waste Quantity:	50
Quantity Unit:	G

Map ID
Direction
Distance
Elevation

MAP FINDINGS

Site

Database(s)

EDR ID Number
EPA ID Number

CARDEA (Continued)

S123637072

Additional Code 1:	Not reported
Additional Code 2:	Not reported
Additional Code 3:	Not reported
Additional Code 4:	Not reported
Additional Code 5:	Not reported
Year:	2000
Shipment Date:	20001128
Creation Date:	1/24/2001 0:00:00
Receipt Date:	20001130
Manifest ID:	20271904
Gen EPA ID:	CAR000051748
Trans EPA ID:	CAR000020743
Trans Name:	Not reported
Trans 2 EPA ID:	Not reported
Trans 2 Name:	Not reported
TSDf EPA ID:	CAD044429835
Trans Name:	Not reported
TSDf Alt EPA ID:	CAD044429835
TSDf Alt Name:	Not reported
Waste Code:	211
RCRA Code:	D001
Meth Code:	R01
Quantity Tons:	0.2085
Waste Quantity:	50
Quantity Unit:	G
Additional Code 1:	Not reported
Additional Code 2:	Not reported
Additional Code 3:	Not reported
Additional Code 4:	Not reported
Additional Code 5:	Not reported
Year:	2000
Shipment Date:	20001128
Creation Date:	1/24/2001 0:00:00
Receipt Date:	20001130
Manifest ID:	20271904
Gen EPA ID:	CAR000051748
Trans EPA ID:	CAR000020743
Trans Name:	Not reported
Trans 2 EPA ID:	Not reported
Trans 2 Name:	Not reported
TSDf EPA ID:	CAD044429835
Trans Name:	Not reported
TSDf Alt EPA ID:	CAD044429835
TSDf Alt Name:	Not reported
Waste Code:	211
RCRA Code:	D002
Meth Code:	D99
Quantity Tons:	0.0625
Waste Quantity:	15
Quantity Unit:	G
Additional Code 1:	Not reported
Additional Code 2:	Not reported
Additional Code 3:	Not reported
Additional Code 4:	Not reported
Additional Code 5:	Not reported

Map ID
Direction
Distance
Elevation

MAP FINDINGS

Site

Database(s)

EDR ID Number
EPA ID Number

CARDEA (Continued)

S123637072

Year: 2000
Shipment Date: 20001128
Creation Date: 1/12/2001 0:00:00
Receipt Date: 20001130
Manifest ID: 20271910
Gen EPA ID: CAR000051748
Trans EPA ID: CAR000020743
Trans Name: Not reported
Trans 2 EPA ID: Not reported
Trans 2 Name: Not reported
TSDf EPA ID: CAD028409019
Trans Name: Not reported
TSDf Alt EPA ID: CAD028409019
TSDf Alt Name: Not reported
Waste Code: 551
RCRA Code: D001
Meth Code: H01
Quantity Tons: 0.0041
Waste Quantity: 1
Quantity Unit: G
Additional Code 1: Not reported
Additional Code 2: Not reported
Additional Code 3: Not reported
Additional Code 4: Not reported
Additional Code 5: Not reported

Year: 2000
Shipment Date: 20001129
Creation Date: 1/24/2001 0:00:00
Receipt Date: 20001130
Manifest ID: 20271919
Gen EPA ID: CAR000051748
Trans EPA ID: CAR000020743
Trans Name: Not reported
Trans 2 EPA ID: Not reported
Trans 2 Name: Not reported
TSDf EPA ID: CAD044429835
Trans Name: Not reported
TSDf Alt EPA ID: CAD044429835
TSDf Alt Name: Not reported
Waste Code: 211
RCRA Code: D001
Meth Code: R01
Quantity Tons: 0.2085
Waste Quantity: 50
Quantity Unit: G
Additional Code 1: Not reported
Additional Code 2: Not reported
Additional Code 3: Not reported
Additional Code 4: Not reported
Additional Code 5: Not reported

Year: 2000
Shipment Date: 20001204
Creation Date: 1/24/2001 0:00:00
Receipt Date: 20001207
Manifest ID: 20271927

Map ID
Direction
Distance
Elevation

MAP FINDINGS

Site

Database(s)

EDR ID Number
EPA ID Number

CARDEA (Continued)

S123637072

Gen EPA ID:	CAR000051748
Trans EPA ID:	CAR000020743
Trans Name:	Not reported
Trans 2 EPA ID:	Not reported
Trans 2 Name:	Not reported
TSDf EPA ID:	CAD044429835
Trans Name:	Not reported
TSDf Alt EPA ID:	CAD044429835
TSDf Alt Name:	Not reported
Waste Code:	211
RCRA Code:	D001
Meth Code:	R01
Quantity Tons:	0.417
Waste Quantity:	100
Quantity Unit:	G
Additional Code 1:	Not reported
Additional Code 2:	Not reported
Additional Code 3:	Not reported
Additional Code 4:	Not reported
Additional Code 5:	Not reported
Year:	2000
Shipment Date:	20001206
Creation Date:	1/24/2001 0:00:00
Receipt Date:	20001207
Manifest ID:	20271931
Gen EPA ID:	CAR000051748
Trans EPA ID:	CAR000020743
Trans Name:	Not reported
Trans 2 EPA ID:	Not reported
Trans 2 Name:	Not reported
TSDf EPA ID:	CAD044429835
Trans Name:	Not reported
TSDf Alt EPA ID:	CAD044429835
TSDf Alt Name:	Not reported
Waste Code:	211
RCRA Code:	D001
Meth Code:	R01
Quantity Tons:	0.2085
Waste Quantity:	50
Quantity Unit:	G
Additional Code 1:	Not reported
Additional Code 2:	Not reported
Additional Code 3:	Not reported
Additional Code 4:	Not reported
Additional Code 5:	Not reported
Year:	2000
Shipment Date:	20001207
Creation Date:	3/6/2001 0:00:00
Receipt Date:	20001214
Manifest ID:	20271936
Gen EPA ID:	CAR000051748
Trans EPA ID:	CAR000020743
Trans Name:	Not reported
Trans 2 EPA ID:	Not reported
Trans 2 Name:	Not reported

Map ID
Direction
Distance
Elevation

MAP FINDINGS

Site

Database(s)

EDR ID Number
EPA ID Number

CARDEA (Continued)

S123637072

TSDF EPA ID: CAD044429835
Trans Name: Not reported
TSDF Alt EPA ID: CAD044429835
TSDF Alt Name: Not reported
Waste Code: 211
RCRA Code: D001
Meth Code: R01
Quantity Tons: 0.2293
Waste Quantity: 55
Quantity Unit: G
Additional Code 1: Not reported
Additional Code 2: Not reported
Additional Code 3: Not reported
Additional Code 4: Not reported
Additional Code 5: Not reported

Year: 2000
Shipment Date: 20001213
Creation Date: 3/6/2001 0:00:00
Receipt Date: 20001214
Manifest ID: 20271944
Gen EPA ID: CAR000051748
Trans EPA ID: CAR000020743
Trans Name: Not reported
Trans 2 EPA ID: Not reported
Trans 2 Name: Not reported
TSDF EPA ID: CAD044429835
Trans Name: Not reported
TSDF Alt EPA ID: CAD044429835
TSDF Alt Name: Not reported
Waste Code: 211
RCRA Code: D001
Meth Code: R01
Quantity Tons: 0.4587
Waste Quantity: 110
Quantity Unit: G
Additional Code 1: Not reported
Additional Code 2: Not reported
Additional Code 3: Not reported
Additional Code 4: Not reported
Additional Code 5: Not reported

Year: 2000
Shipment Date: 20001213
Creation Date: 3/6/2001 0:00:00
Receipt Date: 20001214
Manifest ID: 20271945
Gen EPA ID: CAR000051748
Trans EPA ID: CAR000020743
Trans Name: Not reported
Trans 2 EPA ID: Not reported
Trans 2 Name: Not reported
TSDF EPA ID: CAD008364432
Trans Name: Not reported
TSDF Alt EPA ID: CAD008364432
TSDF Alt Name: Not reported
Waste Code: 741

Map ID
Direction
Distance
Elevation

MAP FINDINGS

Site

Database(s)

EDR ID Number
EPA ID Number

CARDEA (Continued)

S123637072

RCRA Code:	F002
Meth Code:	R01
Quantity Tons:	0.2293
Waste Quantity:	55
Quantity Unit:	G
Additional Code 1:	Not reported
Additional Code 2:	Not reported
Additional Code 3:	Not reported
Additional Code 4:	Not reported
Additional Code 5:	Not reported
Year:	2000
Shipment Date:	20001215
Creation Date:	3/6/2001 0:00:00
Receipt Date:	20001221
Manifest ID:	20271965
Gen EPA ID:	CAR000051748
Trans EPA ID:	CAR000020743
Trans Name:	Not reported
Trans 2 EPA ID:	Not reported
Trans 2 Name:	Not reported
TSDf EPA ID:	CAD044429835
Trans Name:	Not reported
TSDf Alt EPA ID:	CAD044429835
TSDf Alt Name:	Not reported
Waste Code:	211
RCRA Code:	D001
Meth Code:	R01
Quantity Tons:	0.2293
Waste Quantity:	55
Quantity Unit:	G
Additional Code 1:	Not reported
Additional Code 2:	Not reported
Additional Code 3:	Not reported
Additional Code 4:	Not reported
Additional Code 5:	Not reported
Year:	2000
Shipment Date:	20001220
Creation Date:	3/6/2001 0:00:00
Receipt Date:	20001221
Manifest ID:	20271990
Gen EPA ID:	CAR000051748
Trans EPA ID:	CAR000020743
Trans Name:	Not reported
Trans 2 EPA ID:	Not reported
Trans 2 Name:	Not reported
TSDf EPA ID:	CAD044429835
Trans Name:	Not reported
TSDf Alt EPA ID:	CAD044429835
TSDf Alt Name:	Not reported
Waste Code:	211
RCRA Code:	D001
Meth Code:	R01
Quantity Tons:	0.2085
Waste Quantity:	50
Quantity Unit:	G

Map ID
Direction
Distance
Elevation

MAP FINDINGS

Site

Database(s)

EDR ID Number
EPA ID Number

CARDEA (Continued)

S123637072

Additional Code 1:	Not reported
Additional Code 2:	Not reported
Additional Code 3:	Not reported
Additional Code 4:	Not reported
Additional Code 5:	Not reported
Year:	2000
Shipment Date:	20001222
Creation Date:	3/22/2001 0:00:00
Receipt Date:	20001228
Manifest ID:	20898406
Gen EPA ID:	CAR000051748
Trans EPA ID:	CAR000020743
Trans Name:	Not reported
Trans 2 EPA ID:	Not reported
Trans 2 Name:	Not reported
TSDf EPA ID:	CAD028409019
Trans Name:	Not reported
TSDf Alt EPA ID:	CAD028409019
TSDf Alt Name:	Not reported
Waste Code:	551
RCRA Code:	D001
Meth Code:	H01
Quantity Tons:	0.001
Waste Quantity:	0.25
Quantity Unit:	G
Additional Code 1:	Not reported
Additional Code 2:	Not reported
Additional Code 3:	Not reported
Additional Code 4:	Not reported
Additional Code 5:	Not reported
Year:	2000
Shipment Date:	20000117
Creation Date:	4/4/2000 0:00:00
Receipt Date:	20000120
Manifest ID:	99462225
Gen EPA ID:	CAR000051748
Trans EPA ID:	CAR000020743
Trans Name:	Not reported
Trans 2 EPA ID:	Not reported
Trans 2 Name:	Not reported
TSDf EPA ID:	CAD008252405
Trans Name:	Not reported
TSDf Alt EPA ID:	CAD008252405
TSDf Alt Name:	Not reported
Waste Code:	211
RCRA Code:	D001
Meth Code:	R01
Quantity Tons:	0.2293
Waste Quantity:	55
Quantity Unit:	G
Additional Code 1:	Not reported
Additional Code 2:	Not reported
Additional Code 3:	Not reported
Additional Code 4:	Not reported
Additional Code 5:	Not reported

Map ID
Direction
Distance
Elevation

MAP FINDINGS

Site

Database(s)

EDR ID Number
EPA ID Number

CARDEA (Continued)

S123637072

Year: 2000
Shipment Date: 20000121
Creation Date: 4/4/2000 0:00:00
Receipt Date: 20000127
Manifest ID: 99462226
Gen EPA ID: CAR000051748
Trans EPA ID: CAR000020743
Trans Name: Not reported
Trans 2 EPA ID: Not reported
Trans 2 Name: Not reported
TSDf EPA ID: CAD008252405
Trans Name: Not reported
TSDf Alt EPA ID: CAD008252405
TSDf Alt Name: Not reported
Waste Code: 211
RCRA Code: D001
Meth Code: R01
Quantity Tons: 0.2293
Waste Quantity: 55
Quantity Unit: G
Additional Code 1: Not reported
Additional Code 2: Not reported
Additional Code 3: Not reported
Additional Code 4: Not reported
Additional Code 5: Not reported

Year: 2000
Shipment Date: 20000224
Creation Date: 5/1/2000 0:00:00
Receipt Date: 20000225
Manifest ID: 99462261
Gen EPA ID: CAR000051748
Trans EPA ID: CAR000020743
Trans Name: Not reported
Trans 2 EPA ID: Not reported
Trans 2 Name: Not reported
TSDf EPA ID: CAD088504881
Trans Name: Not reported
TSDf Alt EPA ID: CAD088504881
TSDf Alt Name: Not reported
Waste Code: 181
RCRA Code: Not reported
Meth Code: H01
Quantity Tons: 0.055
Waste Quantity: 110
Quantity Unit: P
Additional Code 1: Not reported
Additional Code 2: Not reported
Additional Code 3: Not reported
Additional Code 4: Not reported
Additional Code 5: Not reported

Year: 2000
Shipment Date: 20000224
Creation Date: 5/3/2000 0:00:00
Receipt Date: 20000302
Manifest ID: 99462264

Map ID
Direction
Distance
Elevation

MAP FINDINGS

Site

Database(s)

EDR ID Number
EPA ID Number

CARDEA (Continued)

S123637072

Gen EPA ID:	CAR000051748
Trans EPA ID:	CAR000020743
Trans Name:	Not reported
Trans 2 EPA ID:	Not reported
Trans 2 Name:	Not reported
TSDF EPA ID:	CAD044429835
Trans Name:	Not reported
TSDF Alt EPA ID:	CAD044429835
TSDF Alt Name:	Not reported
Waste Code:	211
RCRA Code:	D002
Meth Code:	D99
Quantity Tons:	0.0417
Waste Quantity:	10
Quantity Unit:	G
Additional Code 1:	Not reported
Additional Code 2:	Not reported
Additional Code 3:	Not reported
Additional Code 4:	Not reported
Additional Code 5:	Not reported
Year:	2000
Shipment Date:	20000224
Creation Date:	5/17/2000 0:00:00
Receipt Date:	20000307
Manifest ID:	99462266
Gen EPA ID:	CAR000051748
Trans EPA ID:	CAR000020743
Trans Name:	Not reported
Trans 2 EPA ID:	Not reported
Trans 2 Name:	Not reported
TSDF EPA ID:	CAD008252405
Trans Name:	Not reported
TSDF Alt EPA ID:	CAD008252405
TSDF Alt Name:	Not reported
Waste Code:	211
RCRA Code:	D001
Meth Code:	R01
Quantity Tons:	0.2293
Waste Quantity:	55
Quantity Unit:	G
Additional Code 1:	Not reported
Additional Code 2:	Not reported
Additional Code 3:	Not reported
Additional Code 4:	Not reported
Additional Code 5:	Not reported
Year:	2000
Shipment Date:	20000221
Creation Date:	5/3/2000 0:00:00
Receipt Date:	20000224
Manifest ID:	99462273
Gen EPA ID:	CAR000051748
Trans EPA ID:	CAR000020743
Trans Name:	Not reported
Trans 2 EPA ID:	Not reported
Trans 2 Name:	Not reported

Map ID
Direction
Distance
Elevation

MAP FINDINGS

Site

Database(s)

EDR ID Number
EPA ID Number

CARDEA (Continued)

S123637072

TSDF EPA ID: CAD008252405
Trans Name: Not reported
TSDF Alt EPA ID: CAD008252405
TSDF Alt Name: Not reported
Waste Code: 211
RCRA Code: D001
Meth Code: R01
Quantity Tons: 0.2293
Waste Quantity: 55
Quantity Unit: G
Additional Code 1: Not reported
Additional Code 2: Not reported
Additional Code 3: Not reported
Additional Code 4: Not reported
Additional Code 5: Not reported

Year: 2000
Shipment Date: 20000214
Creation Date: 5/1/2000 0:00:00
Receipt Date: 20000217
Manifest ID: 99462292
Gen EPA ID: CAR000051748
Trans EPA ID: CAR000020743
Trans Name: Not reported
Trans 2 EPA ID: Not reported
Trans 2 Name: Not reported
TSDF EPA ID: CAD008252405
Trans Name: Not reported
TSDF Alt EPA ID: CAD008252405
TSDF Alt Name: Not reported
Waste Code: 211
RCRA Code: D001
Meth Code: R01
Quantity Tons: 0.2293
Waste Quantity: 55
Quantity Unit: G
Additional Code 1: Not reported
Additional Code 2: Not reported
Additional Code 3: Not reported
Additional Code 4: Not reported
Additional Code 5: Not reported

Year: 2000
Shipment Date: 20000208
Creation Date: 4/4/2000 0:00:00
Receipt Date: 20000210
Manifest ID: 99462309
Gen EPA ID: CAR000051748
Trans EPA ID: CAR000020743
Trans Name: Not reported
Trans 2 EPA ID: Not reported
Trans 2 Name: Not reported
TSDF EPA ID: CAD044429835
Trans Name: Not reported
TSDF Alt EPA ID: CAD044429835
TSDF Alt Name: Not reported
Waste Code: 551

Map ID
Direction
Distance
Elevation

MAP FINDINGS

Site

Database(s)

EDR ID Number
EPA ID Number

CARDEA (Continued)

S123637072

RCRA Code:	F002
Meth Code:	D99
Quantity Tons:	0.0015
Waste Quantity:	3
Quantity Unit:	P
Additional Code 1:	Not reported
Additional Code 2:	Not reported
Additional Code 3:	Not reported
Additional Code 4:	Not reported
Additional Code 5:	Not reported
Year:	2000
Shipment Date:	20000208
Creation Date:	5/1/2000 0:00:00
Receipt Date:	20000210
Manifest ID:	99462310
Gen EPA ID:	CAR000051748
Trans EPA ID:	CAR000020743
Trans Name:	Not reported
Trans 2 EPA ID:	Not reported
Trans 2 Name:	Not reported
TSDf EPA ID:	CAD008252405
Trans Name:	Not reported
TSDf Alt EPA ID:	CAD008252405
TSDf Alt Name:	Not reported
Waste Code:	211
RCRA Code:	D001
Meth Code:	R01
Quantity Tons:	0.2293
Waste Quantity:	55
Quantity Unit:	G
Additional Code 1:	Not reported
Additional Code 2:	Not reported
Additional Code 3:	Not reported
Additional Code 4:	Not reported
Additional Code 5:	Not reported
Year:	2000
Shipment Date:	20000201
Creation Date:	4/28/2000 0:00:00
Receipt Date:	20000203
Manifest ID:	99462333
Gen EPA ID:	CAR000051748
Trans EPA ID:	CAR000020743
Trans Name:	Not reported
Trans 2 EPA ID:	Not reported
Trans 2 Name:	Not reported
TSDf EPA ID:	CAD088504881
Trans Name:	Not reported
TSDf Alt EPA ID:	CAD088504881
TSDf Alt Name:	Not reported
Waste Code:	181
RCRA Code:	Not reported
Meth Code:	H01
Quantity Tons:	0.015
Waste Quantity:	30
Quantity Unit:	P

Map ID
Direction
Distance
Elevation

MAP FINDINGS

Site

Database(s)

EDR ID Number
EPA ID Number

CARDEA (Continued)

S123637072

Additional Code 1:	Not reported
Additional Code 2:	Not reported
Additional Code 3:	Not reported
Additional Code 4:	Not reported
Additional Code 5:	Not reported
Year:	2000
Shipment Date:	20000126
Creation Date:	4/28/2000 0:00:00
Receipt Date:	20000127
Manifest ID:	99462354
Gen EPA ID:	CAR000051748
Trans EPA ID:	CAR000020743
Trans Name:	Not reported
Trans 2 EPA ID:	Not reported
Trans 2 Name:	Not reported
TSDf EPA ID:	CAD088504881
Trans Name:	Not reported
TSDf Alt EPA ID:	CAD088504881
TSDf Alt Name:	Not reported
Waste Code:	181
RCRA Code:	D009
Meth Code:	H01
Quantity Tons:	0.0005
Waste Quantity:	1
Quantity Unit:	P
Additional Code 1:	Not reported
Additional Code 2:	Not reported
Additional Code 3:	Not reported
Additional Code 4:	Not reported
Additional Code 5:	Not reported
Year:	2000
Shipment Date:	20000201
Creation Date:	4/28/2000 0:00:00
Receipt Date:	20000203
Manifest ID:	99462355
Gen EPA ID:	CAR000051748
Trans EPA ID:	CAR000020743
Trans Name:	Not reported
Trans 2 EPA ID:	Not reported
Trans 2 Name:	Not reported
TSDf EPA ID:	CAD008252405
Trans Name:	Not reported
TSDf Alt EPA ID:	CAD008252405
TSDf Alt Name:	Not reported
Waste Code:	211
RCRA Code:	D001
Meth Code:	R01
Quantity Tons:	0.4587
Waste Quantity:	110
Quantity Unit:	G
Additional Code 1:	Not reported
Additional Code 2:	Not reported
Additional Code 3:	Not reported
Additional Code 4:	Not reported
Additional Code 5:	Not reported

Map ID
Direction
Distance
Elevation

MAP FINDINGS

Site

Database(s)

EDR ID Number
EPA ID Number

CARDEA (Continued)

S123637072

Year: 2000
Shipment Date: 20000207
Creation Date: 5/1/2000 0:00:00
Receipt Date: 20000210
Manifest ID: 99462385
Gen EPA ID: CAR000051748
Trans EPA ID: CAR000020743
Trans Name: Not reported
Trans 2 EPA ID: Not reported
Trans 2 Name: Not reported
TSDf EPA ID: CAD008252405
Trans Name: Not reported
TSDf Alt EPA ID: CAD008252405
TSDf Alt Name: Not reported
Waste Code: 211
RCRA Code: D001
Meth Code: R01
Quantity Tons: 0.2293
Waste Quantity: 55
Quantity Unit: G
Additional Code 1: Not reported
Additional Code 2: Not reported
Additional Code 3: Not reported
Additional Code 4: Not reported
Additional Code 5: Not reported

Year: 2000
Shipment Date: 20000126
Creation Date: 4/4/2000 0:00:00
Receipt Date: 20000127
Manifest ID: 99462386
Gen EPA ID: CAR000051748
Trans EPA ID: CAR000020743
Trans Name: Not reported
Trans 2 EPA ID: Not reported
Trans 2 Name: Not reported
TSDf EPA ID: CAD008252405
Trans Name: Not reported
TSDf Alt EPA ID: CAD008252405
TSDf Alt Name: Not reported
Waste Code: 211
RCRA Code: D001
Meth Code: R01
Quantity Tons: 0.2293
Waste Quantity: 55
Quantity Unit: G
Additional Code 1: Not reported
Additional Code 2: Not reported
Additional Code 3: Not reported
Additional Code 4: Not reported
Additional Code 5: Not reported

Year: 2000
Shipment Date: 20000530
Creation Date: 7/12/2000 0:00:00
Receipt Date: 20000601
Manifest ID: 99611038

Map ID
Direction
Distance
Elevation

MAP FINDINGS

Site

Database(s)

EDR ID Number
EPA ID Number

CARDEA (Continued)

S123637072

Gen EPA ID:	CAR000051748
Trans EPA ID:	CAR000020743
Trans Name:	Not reported
Trans 2 EPA ID:	Not reported
Trans 2 Name:	Not reported
TSDF EPA ID:	CAD044429835
Trans Name:	Not reported
TSDF Alt EPA ID:	Not reported
TSDF Alt Name:	Not reported
Waste Code:	211
RCRA Code:	D001
Meth Code:	D99
Quantity Tons:	0.05
Waste Quantity:	12
Quantity Unit:	G
Additional Code 1:	Not reported
Additional Code 2:	Not reported
Additional Code 3:	Not reported
Additional Code 4:	Not reported
Additional Code 5:	Not reported
Year:	2000
Shipment Date:	20000530
Creation Date:	7/12/2000 0:00:00
Receipt Date:	20000601
Manifest ID:	99611038
Gen EPA ID:	CAR000051748
Trans EPA ID:	CAR000020743
Trans Name:	Not reported
Trans 2 EPA ID:	Not reported
Trans 2 Name:	Not reported
TSDF EPA ID:	CAD044429835
Trans Name:	Not reported
TSDF Alt EPA ID:	Not reported
TSDF Alt Name:	Not reported
Waste Code:	211
RCRA Code:	D002
Meth Code:	D99
Quantity Tons:	0.05
Waste Quantity:	12
Quantity Unit:	G
Additional Code 1:	Not reported
Additional Code 2:	Not reported
Additional Code 3:	Not reported
Additional Code 4:	Not reported
Additional Code 5:	Not reported
Year:	2000
Shipment Date:	20001011
Creation Date:	Not reported
Receipt Date:	Not reported
Manifest ID:	20271782
Gen EPA ID:	CAR000051748
Trans EPA ID:	CAR000020743
Trans Name:	Not reported
Trans 2 EPA ID:	Not reported
Trans 2 Name:	Not reported

Map ID
Direction
Distance
Elevation

MAP FINDINGS

Site

Database(s)

EDR ID Number
EPA ID Number

CARDEA (Continued)

S123637072

TSDF EPA ID: CAD028409019
Trans Name: Not reported
TSDF Alt EPA ID: CAD028409019
TSDF Alt Name: Not reported
Waste Code: 551
RCRA Code: D003
Meth Code: H01
Quantity Tons: 0.0041
Waste Quantity: 1
Quantity Unit: G
Additional Code 1: Not reported
Additional Code 2: Not reported
Additional Code 3: Not reported
Additional Code 4: Not reported
Additional Code 5: Not reported

Year: 2000
Shipment Date: 20001011
Creation Date: Not reported
Receipt Date: Not reported
Manifest ID: 20271782
Gen EPA ID: CAR000051748
Trans EPA ID: CAR000020743
Trans Name: Not reported
Trans 2 EPA ID: Not reported
Trans 2 Name: Not reported
TSDF EPA ID: CAD028409019
Trans Name: Not reported
TSDF Alt EPA ID: CAD028409019
TSDF Alt Name: Not reported
Waste Code: 551
RCRA Code: D001
Meth Code: H01
Quantity Tons: 0.025
Waste Quantity: 6
Quantity Unit: G
Additional Code 1: Not reported
Additional Code 2: Not reported
Additional Code 3: Not reported
Additional Code 4: Not reported
Additional Code 5: Not reported

Year: 2000
Shipment Date: 20001011
Creation Date: Not reported
Receipt Date: Not reported
Manifest ID: 20271782
Gen EPA ID: CAR000051748
Trans EPA ID: CAR000020743
Trans Name: Not reported
Trans 2 EPA ID: Not reported
Trans 2 Name: Not reported
TSDF EPA ID: CAD028409019
Trans Name: Not reported
TSDF Alt EPA ID: CAD028409019
TSDF Alt Name: Not reported
Waste Code: 551

Map ID
Direction
Distance
Elevation

MAP FINDINGS

Site

Database(s)

EDR ID Number
EPA ID Number

CARDEA (Continued)

S123637072

RCRA Code:	D001
Meth Code:	H01
Quantity Tons:	0.0041
Waste Quantity:	1
Quantity Unit:	G
Additional Code 1:	Not reported
Additional Code 2:	Not reported
Additional Code 3:	Not reported
Additional Code 4:	Not reported
Additional Code 5:	Not reported
Year:	2000
Shipment Date:	20001011
Creation Date:	Not reported
Receipt Date:	Not reported
Manifest ID:	20271782
Gen EPA ID:	CAR000051748
Trans EPA ID:	CAR000020743
Trans Name:	Not reported
Trans 2 EPA ID:	Not reported
Trans 2 Name:	Not reported
TSDf EPA ID:	CAD028409019
Trans Name:	Not reported
TSDf Alt EPA ID:	CAD028409019
TSDf Alt Name:	Not reported
Waste Code:	551
RCRA Code:	D002
Meth Code:	H01
Quantity Tons:	0.0041
Waste Quantity:	1
Quantity Unit:	G
Additional Code 1:	Not reported
Additional Code 2:	Not reported
Additional Code 3:	Not reported
Additional Code 4:	Not reported
Additional Code 5:	Not reported
Year:	2000
Shipment Date:	20001011
Creation Date:	Not reported
Receipt Date:	Not reported
Manifest ID:	20271782
Gen EPA ID:	CAR000051748
Trans EPA ID:	CAR000020743
Trans Name:	Not reported
Trans 2 EPA ID:	Not reported
Trans 2 Name:	Not reported
TSDf EPA ID:	CAD028409019
Trans Name:	Not reported
TSDf Alt EPA ID:	CAD028409019
TSDf Alt Name:	Not reported
Waste Code:	551
RCRA Code:	D001
Meth Code:	H01
Quantity Tons:	0.0041
Waste Quantity:	1
Quantity Unit:	G

Map ID
Direction
Distance
Elevation

MAP FINDINGS

Site

Database(s)

EDR ID Number
EPA ID Number

CARDEA (Continued)

S123637072

Additional Code 1:	Not reported
Additional Code 2:	Not reported
Additional Code 3:	Not reported
Additional Code 4:	Not reported
Additional Code 5:	Not reported
Year:	2000
Shipment Date:	20001011
Creation Date:	Not reported
Receipt Date:	Not reported
Manifest ID:	20271782
Gen EPA ID:	CAR000051748
Trans EPA ID:	CAR000020743
Trans Name:	Not reported
Trans 2 EPA ID:	Not reported
Trans 2 Name:	Not reported
TSDf EPA ID:	CAD028409019
Trans Name:	Not reported
TSDf Alt EPA ID:	CAD028409019
TSDf Alt Name:	Not reported
Waste Code:	551
RCRA Code:	D001
Meth Code:	H01
Quantity Tons:	0.0041
Waste Quantity:	1
Quantity Unit:	G
Additional Code 1:	Not reported
Additional Code 2:	Not reported
Additional Code 3:	Not reported
Additional Code 4:	Not reported
Additional Code 5:	Not reported
Year:	2000
Shipment Date:	20001011
Creation Date:	Not reported
Receipt Date:	Not reported
Manifest ID:	20271782
Gen EPA ID:	CAR000051748
Trans EPA ID:	CAR000020743
Trans Name:	Not reported
Trans 2 EPA ID:	Not reported
Trans 2 Name:	Not reported
TSDf EPA ID:	CAD028409019
Trans Name:	Not reported
TSDf Alt EPA ID:	CAD028409019
TSDf Alt Name:	Not reported
Waste Code:	551
RCRA Code:	D001
Meth Code:	H01
Quantity Tons:	0.0041
Waste Quantity:	1
Quantity Unit:	G
Additional Code 1:	Not reported
Additional Code 2:	Not reported
Additional Code 3:	Not reported
Additional Code 4:	Not reported
Additional Code 5:	Not reported

Map ID
Direction
Distance
Elevation

MAP FINDINGS

Site

Database(s)

EDR ID Number
EPA ID Number

CARDEA (Continued)

S123637072

Year: 2000
Shipment Date: 20001011
Creation Date: Not reported
Receipt Date: Not reported
Manifest ID: 20271782
Gen EPA ID: CAR000051748
Trans EPA ID: CAR000020743
Trans Name: Not reported
Trans 2 EPA ID: Not reported
Trans 2 Name: Not reported
TSDf EPA ID: CAD028409019
Trans Name: Not reported
TSDf Alt EPA ID: CAD028409019
TSDf Alt Name: Not reported
Waste Code: 551
RCRA Code: D001
Meth Code: H01
Quantity Tons: 0.0041
Waste Quantity: 1
Quantity Unit: G
Additional Code 1: Not reported
Additional Code 2: Not reported
Additional Code 3: Not reported
Additional Code 4: Not reported
Additional Code 5: Not reported

Year: 2000
Shipment Date: 20001011
Creation Date: Not reported
Receipt Date: Not reported
Manifest ID: 20271782
Gen EPA ID: CAR000051748
Trans EPA ID: CAR000020743
Trans Name: Not reported
Trans 2 EPA ID: Not reported
Trans 2 Name: Not reported
TSDf EPA ID: CAD028409019
Trans Name: Not reported
TSDf Alt EPA ID: CAD028409019
TSDf Alt Name: Not reported
Waste Code: 551
RCRA Code: D002
Meth Code: H01
Quantity Tons: 0.0041
Waste Quantity: 1
Quantity Unit: G
Additional Code 1: Not reported
Additional Code 2: Not reported
Additional Code 3: Not reported
Additional Code 4: Not reported
Additional Code 5: Not reported

Year: 2000
Shipment Date: 20001011
Creation Date: Not reported
Receipt Date: Not reported
Manifest ID: 20271782

Map ID
Direction
Distance
Elevation

MAP FINDINGS

Site

Database(s)

EDR ID Number
EPA ID Number

CARDEA (Continued)

S123637072

Gen EPA ID: CAR000051748
Trans EPA ID: CAR000020743
Trans Name: Not reported
Trans 2 EPA ID: Not reported
Trans 2 Name: Not reported
TSDf EPA ID: CAD028409019
Trans Name: Not reported
TSDf Alt EPA ID: CAD028409019
TSDf Alt Name: Not reported
Waste Code: 551
RCRA Code: D002
Meth Code: H01
Quantity Tons: 0.0041
Waste Quantity: 1
Quantity Unit: G
Additional Code 1: Not reported
Additional Code 2: Not reported
Additional Code 3: Not reported
Additional Code 4: Not reported
Additional Code 5: Not reported

Year: 2000
Shipment Date: 20001011
Creation Date: Not reported
Receipt Date: Not reported
Manifest ID: 20271782
Gen EPA ID: CAR000051748
Trans EPA ID: CAR000020743
Trans Name: Not reported
Trans 2 EPA ID: Not reported
Trans 2 Name: Not reported
TSDf EPA ID: CAD028409019
Trans Name: Not reported
TSDf Alt EPA ID: CAD028409019
TSDf Alt Name: Not reported
Waste Code: 551
RCRA Code: D001
Meth Code: H01
Quantity Tons: 0.0015
Waste Quantity: 3
Quantity Unit: P
Additional Code 1: Not reported
Additional Code 2: Not reported
Additional Code 3: Not reported
Additional Code 4: Not reported
Additional Code 5: Not reported

Year: 2000
Shipment Date: 20001011
Creation Date: Not reported
Receipt Date: Not reported
Manifest ID: 20271782
Gen EPA ID: CAR000051748
Trans EPA ID: CAR000020743
Trans Name: Not reported
Trans 2 EPA ID: Not reported
Trans 2 Name: Not reported

Map ID
Direction
Distance
Elevation

MAP FINDINGS

Site

Database(s)

EDR ID Number
EPA ID Number

CARDEA (Continued)

S123637072

TSDF EPA ID: CAD028409019
Trans Name: Not reported
TSDF Alt EPA ID: CAD028409019
TSDF Alt Name: Not reported
Waste Code: 551
RCRA Code: D003
Meth Code: H01
Quantity Tons: 0.0041
Waste Quantity: 1
Quantity Unit: G
Additional Code 1: Not reported
Additional Code 2: Not reported
Additional Code 3: Not reported
Additional Code 4: Not reported
Additional Code 5: Not reported

Year: 2000
Shipment Date: 20001011
Creation Date: Not reported
Receipt Date: Not reported
Manifest ID: 20271782
Gen EPA ID: CAR000051748
Trans EPA ID: CAR000020743
Trans Name: Not reported
Trans 2 EPA ID: Not reported
Trans 2 Name: Not reported
TSDF EPA ID: CAD028409019
Trans Name: Not reported
TSDF Alt EPA ID: CAD028409019
TSDF Alt Name: Not reported
Waste Code: 551
RCRA Code: D001
Meth Code: H01
Quantity Tons: 0.025
Waste Quantity: 6
Quantity Unit: G
Additional Code 1: Not reported
Additional Code 2: Not reported
Additional Code 3: Not reported
Additional Code 4: Not reported
Additional Code 5: Not reported

Year: 2000
Shipment Date: 20001011
Creation Date: Not reported
Receipt Date: Not reported
Manifest ID: 20271782
Gen EPA ID: CAR000051748
Trans EPA ID: CAR000020743
Trans Name: Not reported
Trans 2 EPA ID: Not reported
Trans 2 Name: Not reported
TSDF EPA ID: CAD028409019
Trans Name: Not reported
TSDF Alt EPA ID: CAD028409019
TSDF Alt Name: Not reported
Waste Code: 551

Map ID
Direction
Distance
Elevation

MAP FINDINGS

Site

Database(s)

EDR ID Number
EPA ID Number

CARDEA (Continued)

S123637072

RCRA Code:	D001
Meth Code:	H01
Quantity Tons:	0.0041
Waste Quantity:	1
Quantity Unit:	G
Additional Code 1:	Not reported
Additional Code 2:	Not reported
Additional Code 3:	Not reported
Additional Code 4:	Not reported
Additional Code 5:	Not reported
Year:	2000
Shipment Date:	20001011
Creation Date:	Not reported
Receipt Date:	Not reported
Manifest ID:	20271782
Gen EPA ID:	CAR000051748
Trans EPA ID:	CAR000020743
Trans Name:	Not reported
Trans 2 EPA ID:	Not reported
Trans 2 Name:	Not reported
TSDf EPA ID:	CAD028409019
Trans Name:	Not reported
TSDf Alt EPA ID:	CAD028409019
TSDf Alt Name:	Not reported
Waste Code:	551
RCRA Code:	D002
Meth Code:	H01
Quantity Tons:	0.0041
Waste Quantity:	1
Quantity Unit:	G
Additional Code 1:	Not reported
Additional Code 2:	Not reported
Additional Code 3:	Not reported
Additional Code 4:	Not reported
Additional Code 5:	Not reported
Year:	2000
Shipment Date:	20001011
Creation Date:	Not reported
Receipt Date:	Not reported
Manifest ID:	20271782
Gen EPA ID:	CAR000051748
Trans EPA ID:	CAR000020743
Trans Name:	Not reported
Trans 2 EPA ID:	Not reported
Trans 2 Name:	Not reported
TSDf EPA ID:	CAD028409019
Trans Name:	Not reported
TSDf Alt EPA ID:	CAD028409019
TSDf Alt Name:	Not reported
Waste Code:	551
RCRA Code:	D001
Meth Code:	H01
Quantity Tons:	0.0041
Waste Quantity:	1
Quantity Unit:	G

Map ID
Direction
Distance
Elevation

MAP FINDINGS

Site

Database(s)

EDR ID Number
EPA ID Number

CARDEA (Continued)

S123637072

Additional Code 1:	Not reported
Additional Code 2:	Not reported
Additional Code 3:	Not reported
Additional Code 4:	Not reported
Additional Code 5:	Not reported
Year:	2000
Shipment Date:	20001011
Creation Date:	Not reported
Receipt Date:	Not reported
Manifest ID:	20271782
Gen EPA ID:	CAR000051748
Trans EPA ID:	CAR000020743
Trans Name:	Not reported
Trans 2 EPA ID:	Not reported
Trans 2 Name:	Not reported
TSDf EPA ID:	CAD028409019
Trans Name:	Not reported
TSDf Alt EPA ID:	CAD028409019
TSDf Alt Name:	Not reported
Waste Code:	551
RCRA Code:	D001
Meth Code:	H01
Quantity Tons:	0.0041
Waste Quantity:	1
Quantity Unit:	G
Additional Code 1:	Not reported
Additional Code 2:	Not reported
Additional Code 3:	Not reported
Additional Code 4:	Not reported
Additional Code 5:	Not reported
Year:	2000
Shipment Date:	20001011
Creation Date:	Not reported
Receipt Date:	Not reported
Manifest ID:	20271782
Gen EPA ID:	CAR000051748
Trans EPA ID:	CAR000020743
Trans Name:	Not reported
Trans 2 EPA ID:	Not reported
Trans 2 Name:	Not reported
TSDf EPA ID:	CAD028409019
Trans Name:	Not reported
TSDf Alt EPA ID:	CAD028409019
TSDf Alt Name:	Not reported
Waste Code:	551
RCRA Code:	D001
Meth Code:	H01
Quantity Tons:	0.0041
Waste Quantity:	1
Quantity Unit:	G
Additional Code 1:	Not reported
Additional Code 2:	Not reported
Additional Code 3:	Not reported
Additional Code 4:	Not reported
Additional Code 5:	Not reported

Map ID
Direction
Distance
Elevation

MAP FINDINGS

Site

Database(s)

EDR ID Number
EPA ID Number

CARDEA (Continued)

S123637072

Year: 2000
Shipment Date: 20001011
Creation Date: Not reported
Receipt Date: Not reported
Manifest ID: 20271782
Gen EPA ID: CAR000051748
Trans EPA ID: CAR000020743
Trans Name: Not reported
Trans 2 EPA ID: Not reported
Trans 2 Name: Not reported
TSDf EPA ID: CAD028409019
Trans Name: Not reported
TSDf Alt EPA ID: CAD028409019
TSDf Alt Name: Not reported
Waste Code: 551
RCRA Code: D001
Meth Code: H01
Quantity Tons: 0.0041
Waste Quantity: 1
Quantity Unit: G
Additional Code 1: Not reported
Additional Code 2: Not reported
Additional Code 3: Not reported
Additional Code 4: Not reported
Additional Code 5: Not reported

Year: 2000
Shipment Date: 20001011
Creation Date: Not reported
Receipt Date: Not reported
Manifest ID: 20271782
Gen EPA ID: CAR000051748
Trans EPA ID: CAR000020743
Trans Name: Not reported
Trans 2 EPA ID: Not reported
Trans 2 Name: Not reported
TSDf EPA ID: CAD028409019
Trans Name: Not reported
TSDf Alt EPA ID: CAD028409019
TSDf Alt Name: Not reported
Waste Code: 551
RCRA Code: D002
Meth Code: H01
Quantity Tons: 0.0041
Waste Quantity: 1
Quantity Unit: G
Additional Code 1: Not reported
Additional Code 2: Not reported
Additional Code 3: Not reported
Additional Code 4: Not reported
Additional Code 5: Not reported

Year: 2000
Shipment Date: 20001011
Creation Date: Not reported
Receipt Date: Not reported
Manifest ID: 20271782

Map ID
Direction
Distance
Elevation

MAP FINDINGS

Site

Database(s)

EDR ID Number
EPA ID Number

CARDEA (Continued)

S123637072

Gen EPA ID: CAR000051748
Trans EPA ID: CAR000020743
Trans Name: Not reported
Trans 2 EPA ID: Not reported
Trans 2 Name: Not reported
TSDf EPA ID: CAD028409019
Trans Name: Not reported
TSDf Alt EPA ID: CAD028409019
TSDf Alt Name: Not reported
Waste Code: 551
RCRA Code: D002
Meth Code: H01
Quantity Tons: 0.0041
Waste Quantity: 1
Quantity Unit: G
Additional Code 1: Not reported
Additional Code 2: Not reported
Additional Code 3: Not reported
Additional Code 4: Not reported
Additional Code 5: Not reported

Year: 2000
Shipment Date: 20001011
Creation Date: Not reported
Receipt Date: Not reported
Manifest ID: 20271782
Gen EPA ID: CAR000051748
Trans EPA ID: CAR000020743
Trans Name: Not reported
Trans 2 EPA ID: Not reported
Trans 2 Name: Not reported
TSDf EPA ID: CAD028409019
Trans Name: Not reported
TSDf Alt EPA ID: CAD028409019
TSDf Alt Name: Not reported
Waste Code: 551
RCRA Code: D001
Meth Code: H01
Quantity Tons: 0.0015
Waste Quantity: 3
Quantity Unit: P
Additional Code 1: Not reported
Additional Code 2: Not reported
Additional Code 3: Not reported
Additional Code 4: Not reported
Additional Code 5: Not reported

Year: 2000
Shipment Date: 20000622
Creation Date: 8/28/2000 0:00:00
Receipt Date: 20000626
Manifest ID: 99611095
Gen EPA ID: CAR000051748
Trans EPA ID: CAR000020743
Trans Name: Not reported
Trans 2 EPA ID: Not reported
Trans 2 Name: Not reported

Map ID
Direction
Distance
Elevation

MAP FINDINGS

Site

Database(s)

EDR ID Number
EPA ID Number

CARDEA (Continued)

S123637072

TSDF EPA ID:	CAD008364432
Trans Name:	Not reported
TSDF Alt EPA ID:	CAD008364432
TSDF Alt Name:	Not reported
Waste Code:	211
RCRA Code:	D001
Meth Code:	R01
Quantity Tons:	0.2293
Waste Quantity:	55
Quantity Unit:	G
Additional Code 1:	Not reported
Additional Code 2:	Not reported
Additional Code 3:	Not reported
Additional Code 4:	Not reported
Additional Code 5:	Not reported
Year:	2000
Shipment Date:	20000627
Creation Date:	8/16/2000 0:00:00
Receipt Date:	20000629
Manifest ID:	99611107
Gen EPA ID:	CAR000051748
Trans EPA ID:	CAR000020743
Trans Name:	Not reported
Trans 2 EPA ID:	Not reported
Trans 2 Name:	Not reported
TSDF EPA ID:	CAD008364432
Trans Name:	Not reported
TSDF Alt EPA ID:	CAD008364432
TSDF Alt Name:	Not reported
Waste Code:	211
RCRA Code:	D001
Meth Code:	R01
Quantity Tons:	0.6255
Waste Quantity:	150
Quantity Unit:	G
Additional Code 1:	Not reported
Additional Code 2:	Not reported
Additional Code 3:	Not reported
Additional Code 4:	Not reported
Additional Code 5:	Not reported
Year:	2000
Shipment Date:	20000705
Creation Date:	8/28/2000 0:00:00
Receipt Date:	20000706
Manifest ID:	99611122
Gen EPA ID:	CAR000051748
Trans EPA ID:	CAR000020743
Trans Name:	Not reported
Trans 2 EPA ID:	Not reported
Trans 2 Name:	Not reported
TSDF EPA ID:	CAD008364432
Trans Name:	Not reported
TSDF Alt EPA ID:	CAD008364432
TSDF Alt Name:	Not reported
Waste Code:	211

Map ID
Direction
Distance
Elevation

MAP FINDINGS

Site

Database(s)

EDR ID Number
EPA ID Number

CARDEA (Continued)

S123637072

RCRA Code:	D001
Meth Code:	R01
Quantity Tons:	0.2085
Waste Quantity:	50
Quantity Unit:	G
Additional Code 1:	Not reported
Additional Code 2:	Not reported
Additional Code 3:	Not reported
Additional Code 4:	Not reported
Additional Code 5:	Not reported
Year:	2000
Shipment Date:	20000804
Creation Date:	10/23/2000 0:00:00
Receipt Date:	20000810
Manifest ID:	99611128
Gen EPA ID:	CAR000051748
Trans EPA ID:	CAR000020743
Trans Name:	Not reported
Trans 2 EPA ID:	Not reported
Trans 2 Name:	Not reported
TSDf EPA ID:	CAD008364432
Trans Name:	Not reported
TSDf Alt EPA ID:	CAD008364432
TSDf Alt Name:	Not reported
Waste Code:	211
RCRA Code:	D001
Meth Code:	R01
Quantity Tons:	0.2293
Waste Quantity:	55
Quantity Unit:	G
Additional Code 1:	Not reported
Additional Code 2:	Not reported
Additional Code 3:	Not reported
Additional Code 4:	Not reported
Additional Code 5:	Not reported
Year:	2000
Shipment Date:	20000726
Creation Date:	10/23/2000 0:00:00
Receipt Date:	20000803
Manifest ID:	99611139
Gen EPA ID:	CAR000051748
Trans EPA ID:	CAR000020743
Trans Name:	Not reported
Trans 2 EPA ID:	Not reported
Trans 2 Name:	Not reported
TSDf EPA ID:	CAD088504881
Trans Name:	Not reported
TSDf Alt EPA ID:	Not reported
TSDf Alt Name:	Not reported
Waste Code:	511
RCRA Code:	Not reported
Meth Code:	Not reported
Quantity Tons:	0.005
Waste Quantity:	10
Quantity Unit:	P

Map ID
Direction
Distance
Elevation

MAP FINDINGS

Site

Database(s)

EDR ID Number
EPA ID Number

CARDEA (Continued)

S123637072

Additional Code 1:	Not reported
Additional Code 2:	Not reported
Additional Code 3:	Not reported
Additional Code 4:	Not reported
Additional Code 5:	Not reported
Year:	2000
Shipment Date:	20000726
Creation Date:	9/25/2000 0:00:00
Receipt Date:	20000803
Manifest ID:	99611142
Gen EPA ID:	CAR000051748
Trans EPA ID:	CAR000020743
Trans Name:	Not reported
Trans 2 EPA ID:	Not reported
Trans 2 Name:	Not reported
TSDf EPA ID:	CAD008364432
Trans Name:	Not reported
TSDf Alt EPA ID:	CAD008364432
TSDf Alt Name:	Not reported
Waste Code:	211
RCRA Code:	D001
Meth Code:	R01
Quantity Tons:	0.2085
Waste Quantity:	50
Quantity Unit:	G
Additional Code 1:	Not reported
Additional Code 2:	Not reported
Additional Code 3:	Not reported
Additional Code 4:	Not reported
Additional Code 5:	Not reported
Year:	2000
Shipment Date:	20000724
Creation Date:	9/25/2000 0:00:00
Receipt Date:	20000726
Manifest ID:	99611156
Gen EPA ID:	CAR000051748
Trans EPA ID:	CAR000020743
Trans Name:	Not reported
Trans 2 EPA ID:	Not reported
Trans 2 Name:	Not reported
TSDf EPA ID:	CAD008364432
Trans Name:	Not reported
TSDf Alt EPA ID:	CAD008364432
TSDf Alt Name:	Not reported
Waste Code:	211
RCRA Code:	D001
Meth Code:	R01
Quantity Tons:	0.2085
Waste Quantity:	50
Quantity Unit:	G
Additional Code 1:	Not reported
Additional Code 2:	Not reported
Additional Code 3:	Not reported
Additional Code 4:	Not reported
Additional Code 5:	Not reported

Map ID
Direction
Distance
Elevation

MAP FINDINGS

Site

Database(s)

EDR ID Number
EPA ID Number

CARDEA (Continued)

S123637072

Year: 2000
Shipment Date: 20000713
Creation Date: 9/25/2000 0:00:00
Receipt Date: 20000720
Manifest ID: 99611178
Gen EPA ID: CAR000051748
Trans EPA ID: CAR000020743
Trans Name: Not reported
Trans 2 EPA ID: Not reported
Trans 2 Name: Not reported
TSDf EPA ID: CAD008364432
Trans Name: Not reported
TSDf Alt EPA ID: CAD008364432
TSDf Alt Name: Not reported
Waste Code: 211
RCRA Code: D001
Meth Code: R01
Quantity Tons: 0.4587
Waste Quantity: 110
Quantity Unit: G
Additional Code 1: Not reported
Additional Code 2: Not reported
Additional Code 3: Not reported
Additional Code 4: Not reported
Additional Code 5: Not reported

Year: 2000
Shipment Date: 20000711
Creation Date: 9/11/2000 0:00:00
Receipt Date: 20000713
Manifest ID: 99611182
Gen EPA ID: CAR000051748
Trans EPA ID: CAR000020743
Trans Name: Not reported
Trans 2 EPA ID: Not reported
Trans 2 Name: Not reported
TSDf EPA ID: CAD044429835
Trans Name: Not reported
TSDf Alt EPA ID: CAD044429835
TSDf Alt Name: Not reported
Waste Code: 551
RCRA Code: F002
Meth Code: D99
Quantity Tons: 0.05
Waste Quantity: 100
Quantity Unit: P
Additional Code 1: Not reported
Additional Code 2: Not reported
Additional Code 3: Not reported
Additional Code 4: Not reported
Additional Code 5: Not reported

Year: 2000
Shipment Date: 20000711
Creation Date: 9/11/2000 0:00:00
Receipt Date: 20000713
Manifest ID: 99611182

Map ID
Direction
Distance
Elevation

MAP FINDINGS

Site

Database(s)

EDR ID Number
EPA ID Number

CARDEA (Continued)

S123637072

Gen EPA ID:	CAR000051748
Trans EPA ID:	CAR000020743
Trans Name:	Not reported
Trans 2 EPA ID:	Not reported
Trans 2 Name:	Not reported
TSDf EPA ID:	CAD044429835
Trans Name:	Not reported
TSDf Alt EPA ID:	CAD044429835
TSDf Alt Name:	Not reported
Waste Code:	352
RCRA Code:	Not reported
Meth Code:	D99
Quantity Tons:	0.0025
Waste Quantity:	5
Quantity Unit:	P
Additional Code 1:	Not reported
Additional Code 2:	Not reported
Additional Code 3:	Not reported
Additional Code 4:	Not reported
Additional Code 5:	Not reported
Year:	2000
Shipment Date:	20000711
Creation Date:	9/11/2000 0:00:00
Receipt Date:	20000713
Manifest ID:	99611183
Gen EPA ID:	CAR000051748
Trans EPA ID:	CAR000020743
Trans Name:	Not reported
Trans 2 EPA ID:	Not reported
Trans 2 Name:	Not reported
TSDf EPA ID:	CAD008364432
Trans Name:	Not reported
TSDf Alt EPA ID:	CAD008364432
TSDf Alt Name:	Not reported
Waste Code:	211
RCRA Code:	D001
Meth Code:	R01
Quantity Tons:	0.2085
Waste Quantity:	50
Quantity Unit:	G
Additional Code 1:	Not reported
Additional Code 2:	Not reported
Additional Code 3:	Not reported
Additional Code 4:	Not reported
Additional Code 5:	Not reported
Year:	2000
Shipment Date:	20000711
Creation Date:	9/11/2000 0:00:00
Receipt Date:	20000713
Manifest ID:	99611183
Gen EPA ID:	CAR000051748
Trans EPA ID:	CAR000020743
Trans Name:	Not reported
Trans 2 EPA ID:	Not reported
Trans 2 Name:	Not reported

Map ID
Direction
Distance
Elevation

MAP FINDINGS

Site

Database(s)

EDR ID Number
EPA ID Number

CARDEA (Continued)

S123637072

TSDF EPA ID: CAD008364432
Trans Name: Not reported
TSDF Alt EPA ID: CAD008364432
TSDF Alt Name: Not reported
Waste Code: 741
RCRA Code: F002
Meth Code: R01
Quantity Tons: 0.417
Waste Quantity: 100
Quantity Unit: G
Additional Code 1: Not reported
Additional Code 2: Not reported
Additional Code 3: Not reported
Additional Code 4: Not reported
Additional Code 5: Not reported

Year: 2000
Shipment Date: 20000706
Creation Date: 9/11/2000 0:00:00
Receipt Date: 20000713
Manifest ID: 99611195
Gen EPA ID: CAR000051748
Trans EPA ID: CAR000020743
Trans Name: Not reported
Trans 2 EPA ID: Not reported
Trans 2 Name: Not reported
TSDF EPA ID: CAD008364432
Trans Name: Not reported
TSDF Alt EPA ID: CAD008364432
TSDF Alt Name: Not reported
Waste Code: 211
RCRA Code: D001
Meth Code: R01
Quantity Tons: 0.2293
Waste Quantity: 55
Quantity Unit: G
Additional Code 1: Not reported
Additional Code 2: Not reported
Additional Code 3: Not reported
Additional Code 4: Not reported
Additional Code 5: Not reported

Name: CHEMVENTURES INC
Address: 9640 TOWNE CENTRE DR
Address 2: Not reported
City,State,Zip: SAN DIEGO, CA 921211963
Year: 2000
Gepaid: CAR000051748
Contact: MICHAEL MALONEY
Telephone: 8582284179
Mailing Name: Not reported
Mailing Address: 9640 TOWNE CENTRE DR
Gen County: 37
Waste Category: Halogenated solvents (chloroforms, methyl chloride, perchloroethylene, etc)
TSD EPA ID: CAD044429835

Map ID
Direction
Distance
Elevation

MAP FINDINGS

Site

Database(s)

EDR ID Number
EPA ID Number

CARDEA (Continued)

S123637072

TSD County:	19
Disposal Method:	Recycler
Tons:	7.047
Additional Info:	
Year:	2000
Shipment Date:	20000306
Creation Date:	5/17/2000 0:00:00
Receipt Date:	20000307
Manifest ID:	99610802
Gen EPA ID:	CAR000051748
Trans EPA ID:	CAR000020743
Trans Name:	Not reported
Trans 2 EPA ID:	Not reported
Trans 2 Name:	Not reported
TSD EPA ID:	CAD008252405
Trans Name:	Not reported
TSD EPA ID:	CAD008252405
TSD Alt Name:	Not reported
Waste Code:	211
RCRA Code:	D001
Meth Code:	R01
Quantity Tons:	0.2293
Waste Quantity:	55
Quantity Unit:	G
Additional Code 1:	Not reported
Additional Code 2:	Not reported
Additional Code 3:	Not reported
Additional Code 4:	Not reported
Additional Code 5:	Not reported
Year: 2000	
Shipment Date:	20000306
Creation Date:	5/3/2000 0:00:00
Receipt Date:	20000307
Manifest ID:	99610803
Gen EPA ID:	CAR000051748
Trans EPA ID:	CAR000020743
Trans Name:	Not reported
Trans 2 EPA ID:	Not reported
Trans 2 Name:	Not reported
TSD EPA ID:	CAD088504881
Trans Name:	Not reported
TSD EPA ID:	CAD088504881
TSD Alt Name:	Not reported
Waste Code:	181
RCRA Code:	Not reported
Meth Code:	H01
Quantity Tons:	0.0225
Waste Quantity:	45
Quantity Unit:	P
Additional Code 1:	Not reported
Additional Code 2:	Not reported
Additional Code 3:	Not reported
Additional Code 4:	Not reported
Additional Code 5:	Not reported
Year: 2000	

Map ID
Direction
Distance
Elevation

MAP FINDINGS

Site

Database(s)

EDR ID Number
EPA ID Number

CARDEA (Continued)

S123637072

Shipment Date:	20000317
Creation Date:	6/7/2000 0:00:00
Receipt Date:	20000323
Manifest ID:	99610834
Gen EPA ID:	CAR000051748
Trans EPA ID:	CAR000020743
Trans Name:	Not reported
Trans 2 EPA ID:	Not reported
Trans 2 Name:	Not reported
TSDf EPA ID:	CAD008252405
Trans Name:	Not reported
TSDf Alt EPA ID:	CAD008252405
TSDf Alt Name:	Not reported
Waste Code:	211
RCRA Code:	D001
Meth Code:	R01
Quantity Tons:	0.2293
Waste Quantity:	55
Quantity Unit:	G
Additional Code 1:	Not reported
Additional Code 2:	Not reported
Additional Code 3:	Not reported
Additional Code 4:	Not reported
Additional Code 5:	Not reported
Year:	2000
Shipment Date:	20000330
Creation Date:	6/7/2000 0:00:00
Receipt Date:	20000406
Manifest ID:	99610844
Gen EPA ID:	CAR000051748
Trans EPA ID:	CAR000020743
Trans Name:	Not reported
Trans 2 EPA ID:	Not reported
Trans 2 Name:	Not reported
TSDf EPA ID:	CAD008252405
Trans Name:	Not reported
TSDf Alt EPA ID:	CAD008252405
TSDf Alt Name:	Not reported
Waste Code:	211
RCRA Code:	D001
Meth Code:	R01
Quantity Tons:	0.4587
Waste Quantity:	110
Quantity Unit:	G
Additional Code 1:	Not reported
Additional Code 2:	Not reported
Additional Code 3:	Not reported
Additional Code 4:	Not reported
Additional Code 5:	Not reported
Year:	2000
Shipment Date:	20000324
Creation Date:	6/7/2000 0:00:00
Receipt Date:	20000330
Manifest ID:	99610847
Gen EPA ID:	CAR000051748

Map ID
Direction
Distance
Elevation

MAP FINDINGS

Site

Database(s)

EDR ID Number
EPA ID Number

CARDEA (Continued)

S123637072

Trans EPA ID:	CAR000020743
Trans Name:	Not reported
Trans 2 EPA ID:	Not reported
Trans 2 Name:	Not reported
TSDf EPA ID:	CAD008252405
Trans Name:	Not reported
TSDf Alt EPA ID:	CAD008252405
TSDf Alt Name:	Not reported
Waste Code:	211
RCRA Code:	D001
Meth Code:	R01
Quantity Tons:	0.2293
Waste Quantity:	55
Quantity Unit:	G
Additional Code 1:	Not reported
Additional Code 2:	Not reported
Additional Code 3:	Not reported
Additional Code 4:	Not reported
Additional Code 5:	Not reported
Year:	2000
Shipment Date:	20000315
Creation Date:	5/30/2000 0:00:00
Receipt Date:	20000316
Manifest ID:	99610862
Gen EPA ID:	CAR000051748
Trans EPA ID:	CAR000020743
Trans Name:	Not reported
Trans 2 EPA ID:	Not reported
Trans 2 Name:	Not reported
TSDf EPA ID:	CAD008252405
Trans Name:	Not reported
TSDf Alt EPA ID:	CAD008252405
TSDf Alt Name:	Not reported
Waste Code:	211
RCRA Code:	D001
Meth Code:	R01
Quantity Tons:	0.2293
Waste Quantity:	55
Quantity Unit:	G
Additional Code 1:	Not reported
Additional Code 2:	Not reported
Additional Code 3:	Not reported
Additional Code 4:	Not reported
Additional Code 5:	Not reported
Year:	2000
Shipment Date:	20000407
Creation Date:	6/21/2000 0:00:00
Receipt Date:	20000413
Manifest ID:	99610893
Gen EPA ID:	CAR000051748
Trans EPA ID:	CAR000020743
Trans Name:	Not reported
Trans 2 EPA ID:	Not reported
Trans 2 Name:	Not reported
TSDf EPA ID:	CAD008252405

Map ID
Direction
Distance
Elevation

MAP FINDINGS

Site

Database(s)

EDR ID Number
EPA ID Number

CARDEA (Continued)

S123637072

Trans Name:	Not reported
TSDF Alt EPA ID:	CAD008252405
TSDF Alt Name:	Not reported
Waste Code:	211
RCRA Code:	D001
Meth Code:	R01
Quantity Tons:	0.4587
Waste Quantity:	110
Quantity Unit:	G
Additional Code 1:	Not reported
Additional Code 2:	Not reported
Additional Code 3:	Not reported
Additional Code 4:	Not reported
Additional Code 5:	Not reported
Year:	2000
Shipment Date:	20000413
Creation Date:	6/21/2000 0:00:00
Receipt Date:	20000420
Manifest ID:	99610919
Gen EPA ID:	CAR000051748
Trans EPA ID:	CAR000020743
Trans Name:	Not reported
Trans 2 EPA ID:	Not reported
Trans 2 Name:	Not reported
TSDF EPA ID:	CAD008252405
Trans Name:	Not reported
TSDF Alt EPA ID:	CAD008252405
TSDF Alt Name:	Not reported
Waste Code:	211
RCRA Code:	D001
Meth Code:	R01
Quantity Tons:	0.2293
Waste Quantity:	55
Quantity Unit:	G
Additional Code 1:	Not reported
Additional Code 2:	Not reported
Additional Code 3:	Not reported
Additional Code 4:	Not reported
Additional Code 5:	Not reported
Year:	2000
Shipment Date:	20000510
Creation Date:	7/12/2000 0:00:00
Receipt Date:	20000511
Manifest ID:	99610922
Gen EPA ID:	CAR000051748
Trans EPA ID:	CAR000020743
Trans Name:	Not reported
Trans 2 EPA ID:	Not reported
Trans 2 Name:	Not reported
TSDF EPA ID:	CAD008252405
Trans Name:	Not reported
TSDF Alt EPA ID:	CAD008252405
TSDF Alt Name:	Not reported
Waste Code:	211
RCRA Code:	D001

Map ID
Direction
Distance
Elevation

MAP FINDINGS

Site

Database(s)

EDR ID Number
EPA ID Number

CARDEA (Continued)

S123637072

Meth Code:	R01
Quantity Tons:	0.2085
Waste Quantity:	50
Quantity Unit:	G
Additional Code 1:	Not reported
Additional Code 2:	Not reported
Additional Code 3:	Not reported
Additional Code 4:	Not reported
Additional Code 5:	Not reported
Year:	2000
Shipment Date:	20000509
Creation Date:	7/12/2000 0:00:00
Receipt Date:	20000511
Manifest ID:	99610936
Gen EPA ID:	CAR000051748
Trans EPA ID:	CAR000020743
Trans Name:	Not reported
Trans 2 EPA ID:	Not reported
Trans 2 Name:	Not reported
TSDf EPA ID:	CAD008252405
Trans Name:	Not reported
TSDf Alt EPA ID:	CAD008252405
TSDf Alt Name:	Not reported
Waste Code:	211
RCRA Code:	D001
Meth Code:	R01
Quantity Tons:	0.2293
Waste Quantity:	55
Quantity Unit:	G
Additional Code 1:	Not reported
Additional Code 2:	Not reported
Additional Code 3:	Not reported
Additional Code 4:	Not reported
Additional Code 5:	Not reported
Year:	2000
Shipment Date:	20000503
Creation Date:	7/12/2000 0:00:00
Receipt Date:	20000504
Manifest ID:	99610955
Gen EPA ID:	CAR000051748
Trans EPA ID:	CAR000020743
Trans Name:	Not reported
Trans 2 EPA ID:	Not reported
Trans 2 Name:	Not reported
TSDf EPA ID:	CAD008252405
Trans Name:	Not reported
TSDf Alt EPA ID:	CAD008252405
TSDf Alt Name:	Not reported
Waste Code:	211
RCRA Code:	D001
Meth Code:	R01
Quantity Tons:	0.2085
Waste Quantity:	50
Quantity Unit:	G
Additional Code 1:	Not reported

Map ID
Direction
Distance
Elevation

MAP FINDINGS

Site

Database(s)

EDR ID Number
EPA ID Number

CARDEA (Continued)

S123637072

Additional Code 2:	Not reported
Additional Code 3:	Not reported
Additional Code 4:	Not reported
Additional Code 5:	Not reported
Year:	2000
Shipment Date:	20000501
Creation Date:	7/12/2000 0:00:00
Receipt Date:	20000504
Manifest ID:	99610968
Gen EPA ID:	CAR000051748
Trans EPA ID:	CAR000020743
Trans Name:	Not reported
Trans 2 EPA ID:	Not reported
Trans 2 Name:	Not reported
TSDf EPA ID:	CAD008252405
Trans Name:	Not reported
TSDf Alt EPA ID:	CAD008252405
TSDf Alt Name:	Not reported
Waste Code:	211
RCRA Code:	D001
Meth Code:	R01
Quantity Tons:	0.2085
Waste Quantity:	50
Quantity Unit:	G
Additional Code 1:	Not reported
Additional Code 2:	Not reported
Additional Code 3:	Not reported
Additional Code 4:	Not reported
Additional Code 5:	Not reported
Year:	2000
Shipment Date:	20000425
Creation Date:	6/13/2000 0:00:00
Receipt Date:	20000427
Manifest ID:	99610976
Gen EPA ID:	CAR000051748
Trans EPA ID:	CAR000020743
Trans Name:	Not reported
Trans 2 EPA ID:	Not reported
Trans 2 Name:	Not reported
TSDf EPA ID:	CAD044429835
Trans Name:	Not reported
TSDf Alt EPA ID:	Not reported
TSDf Alt Name:	Not reported
Waste Code:	181
RCRA Code:	Not reported
Meth Code:	D99
Quantity Tons:	0.005
Waste Quantity:	10
Quantity Unit:	P
Additional Code 1:	Not reported
Additional Code 2:	Not reported
Additional Code 3:	Not reported
Additional Code 4:	Not reported
Additional Code 5:	Not reported

Map ID
Direction
Distance
Elevation

MAP FINDINGS

Site

Database(s)

EDR ID Number
EPA ID Number

CARDEA (Continued)

S123637072

Year: 2000
Shipment Date: 20000425
Creation Date: 6/21/2000 0:00:00
Receipt Date: 20000426
Manifest ID: 99610980
Gen EPA ID: CAR000051748
Trans EPA ID: CAR000020743
Trans Name: Not reported
Trans 2 EPA ID: Not reported
Trans 2 Name: Not reported
TSDf EPA ID: CAD088504881
Trans Name: Not reported
TSDf Alt EPA ID: CAD088504881
TSDf Alt Name: Not reported
Waste Code: 181
RCRA Code: Not reported
Meth Code: H01
Quantity Tons: 0.0225
Waste Quantity: 45
Quantity Unit: P
Additional Code 1: Not reported
Additional Code 2: Not reported
Additional Code 3: Not reported
Additional Code 4: Not reported
Additional Code 5: Not reported

Year: 2000
Shipment Date: 20000424
Creation Date: 7/12/2000 0:00:00
Receipt Date: 20000427
Manifest ID: 99610985
Gen EPA ID: CAR000051748
Trans EPA ID: CAR000020743
Trans Name: Not reported
Trans 2 EPA ID: Not reported
Trans 2 Name: Not reported
TSDf EPA ID: CAD008252405
Trans Name: Not reported
TSDf Alt EPA ID: CAD008252405
TSDf Alt Name: Not reported
Waste Code: 211
RCRA Code: D001
Meth Code: R01
Quantity Tons: 0.417
Waste Quantity: 100
Quantity Unit: G
Additional Code 1: Not reported
Additional Code 2: Not reported
Additional Code 3: Not reported
Additional Code 4: Not reported
Additional Code 5: Not reported

Year: 2000
Shipment Date: 20000512
Creation Date: 8/1/2000 0:00:00
Receipt Date: 20000519
Manifest ID: 99610992

Map ID
Direction
Distance
Elevation

MAP FINDINGS

Site

Database(s)

EDR ID Number
EPA ID Number

CARDEA (Continued)

S123637072

Gen EPA ID: CAR000051748
Trans EPA ID: CAR000020743
Trans Name: Not reported
Trans 2 EPA ID: Not reported
Trans 2 Name: Not reported
TSDf EPA ID: CAD008252405
Trans Name: Not reported
TSDf Alt EPA ID: CAD008252405
TSDf Alt Name: Not reported
Waste Code: 211
RCRA Code: D001
Meth Code: R01
Quantity Tons: 0.2085
Waste Quantity: 50
Quantity Unit: G
Additional Code 1: Not reported
Additional Code 2: Not reported
Additional Code 3: Not reported
Additional Code 4: Not reported
Additional Code 5: Not reported

Year: 2000
Shipment Date: 20000516
Creation Date: 8/1/2000 0:00:00
Receipt Date: 20000519
Manifest ID: 99610998
Gen EPA ID: CAR000051748
Trans EPA ID: CAR000020743
Trans Name: Not reported
Trans 2 EPA ID: Not reported
Trans 2 Name: Not reported
TSDf EPA ID: CAD008252405
Trans Name: Not reported
TSDf Alt EPA ID: CAD008252405
TSDf Alt Name: Not reported
Waste Code: 211
RCRA Code: D001
Meth Code: R01
Quantity Tons: 0.417
Waste Quantity: 100
Quantity Unit: G
Additional Code 1: Not reported
Additional Code 2: Not reported
Additional Code 3: Not reported
Additional Code 4: Not reported
Additional Code 5: Not reported

Year: 2000
Shipment Date: 20000519
Creation Date: 8/1/2000 0:00:00
Receipt Date: 20000519
Manifest ID: 99611005
Gen EPA ID: CAR000051748
Trans EPA ID: CAR000020743
Trans Name: Not reported
Trans 2 EPA ID: Not reported
Trans 2 Name: Not reported

Map ID
Direction
Distance
Elevation

MAP FINDINGS

Site

Database(s)

EDR ID Number
EPA ID Number

CARDEA (Continued)

S123637072

TSDF EPA ID: CAD008252405
Trans Name: Not reported
TSDF Alt EPA ID: CAD008252405
TSDF Alt Name: Not reported
Waste Code: 211
RCRA Code: D001
Meth Code: R01
Quantity Tons: 0.2293
Waste Quantity: 55
Quantity Unit: G
Additional Code 1: Not reported
Additional Code 2: Not reported
Additional Code 3: Not reported
Additional Code 4: Not reported
Additional Code 5: Not reported

Year: 2000
Shipment Date: 20000526
Creation Date: 8/2/2000 0:00:00
Receipt Date: 20000601
Manifest ID: 99611032
Gen EPA ID: CAR000051748
Trans EPA ID: CAR000020743
Trans Name: Not reported
Trans 2 EPA ID: Not reported
Trans 2 Name: Not reported
TSDF EPA ID: CAD008364432
Trans Name: Not reported
TSDF Alt EPA ID: CAD008364432
TSDF Alt Name: Not reported
Waste Code: 211
RCRA Code: D001
Meth Code: R01
Quantity Tons: 0.2085
Waste Quantity: 50
Quantity Unit: G
Additional Code 1: Not reported
Additional Code 2: Not reported
Additional Code 3: Not reported
Additional Code 4: Not reported
Additional Code 5: Not reported

Year: 2000
Shipment Date: 20000530
Creation Date: 8/1/2000 0:00:00
Receipt Date: 20000531
Manifest ID: 99611039
Gen EPA ID: CAR000051748
Trans EPA ID: CAR000020743
Trans Name: Not reported
Trans 2 EPA ID: Not reported
Trans 2 Name: Not reported
TSDF EPA ID: CAD088504881
Trans Name: Not reported
TSDF Alt EPA ID: CAD088504881
TSDF Alt Name: Not reported
Waste Code: 181

Map ID
Direction
Distance
Elevation

MAP FINDINGS

Site

Database(s)

EDR ID Number
EPA ID Number

CARDEA (Continued)

S123637072

RCRA Code:	Not reported
Meth Code:	H01
Quantity Tons:	0.01
Waste Quantity:	20
Quantity Unit:	P
Additional Code 1:	Not reported
Additional Code 2:	Not reported
Additional Code 3:	Not reported
Additional Code 4:	Not reported
Additional Code 5:	Not reported
Year:	2000
Shipment Date:	20000530
Creation Date:	8/2/2000 0:00:00
Receipt Date:	20000601
Manifest ID:	99611040
Gen EPA ID:	CAR000051748
Trans EPA ID:	CAR000020743
Trans Name:	Not reported
Trans 2 EPA ID:	Not reported
Trans 2 Name:	Not reported
TSDf EPA ID:	CAD008364432
Trans Name:	Not reported
TSDf Alt EPA ID:	CAD008364432
TSDf Alt Name:	Not reported
Waste Code:	211
RCRA Code:	D001
Meth Code:	R01
Quantity Tons:	0.2085
Waste Quantity:	50
Quantity Unit:	G
Additional Code 1:	Not reported
Additional Code 2:	Not reported
Additional Code 3:	Not reported
Additional Code 4:	Not reported
Additional Code 5:	Not reported
Year:	2000
Shipment Date:	20000612
Creation Date:	8/14/2000 0:00:00
Receipt Date:	20000615
Manifest ID:	99611050
Gen EPA ID:	CAR000051748
Trans EPA ID:	CAR000020743
Trans Name:	Not reported
Trans 2 EPA ID:	Not reported
Trans 2 Name:	Not reported
TSDf EPA ID:	CAD008364432
Trans Name:	Not reported
TSDf Alt EPA ID:	CAD008364432
TSDf Alt Name:	Not reported
Waste Code:	211
RCRA Code:	D001
Meth Code:	R01
Quantity Tons:	0.2293
Waste Quantity:	55
Quantity Unit:	G

Map ID
Direction
Distance
Elevation

MAP FINDINGS

Site

Database(s)

EDR ID Number
EPA ID Number

CARDEA (Continued)

S123637072

Additional Code 1:	Not reported
Additional Code 2:	Not reported
Additional Code 3:	Not reported
Additional Code 4:	Not reported
Additional Code 5:	Not reported
Year:	2000
Shipment Date:	20000606
Creation Date:	8/14/2000 0:00:00
Receipt Date:	20000608
Manifest ID:	99611064
Gen EPA ID:	CAR000051748
Trans EPA ID:	CAR000020743
Trans Name:	Not reported
Trans 2 EPA ID:	Not reported
Trans 2 Name:	Not reported
TSDf EPA ID:	CAD008364432
Trans Name:	Not reported
TSDf Alt EPA ID:	CAD008364432
TSDf Alt Name:	Not reported
Waste Code:	211
RCRA Code:	D001
Meth Code:	R01
Quantity Tons:	0.2293
Waste Quantity:	55
Quantity Unit:	G
Additional Code 1:	Not reported
Additional Code 2:	Not reported
Additional Code 3:	Not reported
Additional Code 4:	Not reported
Additional Code 5:	Not reported
Year:	2000
Shipment Date:	20000605
Creation Date:	8/14/2000 0:00:00
Receipt Date:	20000608
Manifest ID:	99611066
Gen EPA ID:	CAR000051748
Trans EPA ID:	CAR000020743
Trans Name:	Not reported
Trans 2 EPA ID:	Not reported
Trans 2 Name:	Not reported
TSDf EPA ID:	CAD008364432
Trans Name:	Not reported
TSDf Alt EPA ID:	CAD008364432
TSDf Alt Name:	Not reported
Waste Code:	211
RCRA Code:	D001
Meth Code:	R01
Quantity Tons:	0.4587
Waste Quantity:	110
Quantity Unit:	G
Additional Code 1:	Not reported
Additional Code 2:	Not reported
Additional Code 3:	Not reported
Additional Code 4:	Not reported
Additional Code 5:	Not reported

Map ID
Direction
Distance
Elevation

MAP FINDINGS

Site

Database(s)

EDR ID Number
EPA ID Number

CARDEA (Continued)

S123637072

Year: 2000
Shipment Date: 20000616
Creation Date: 8/28/2000 0:00:00
Receipt Date: 20000622
Manifest ID: 99611086
Gen EPA ID: CAR000051748
Trans EPA ID: CAR000020743
Trans Name: Not reported
Trans 2 EPA ID: Not reported
Trans 2 Name: Not reported
TSDf EPA ID: CAD008364432
Trans Name: Not reported
TSDf Alt EPA ID: CAD008364432
TSDf Alt Name: Not reported
Waste Code: 211
RCRA Code: D001
Meth Code: R01
Quantity Tons: 0.2085
Waste Quantity: 50
Quantity Unit: G
Additional Code 1: Not reported
Additional Code 2: Not reported
Additional Code 3: Not reported
Additional Code 4: Not reported
Additional Code 5: Not reported

Year: 2000
Shipment Date: 20000918
Creation Date: 11/14/2000 0:00:00
Receipt Date: 20000921
Manifest ID: 20271600
Gen EPA ID: CAR000051748
Trans EPA ID: CAR000020743
Trans Name: Not reported
Trans 2 EPA ID: Not reported
Trans 2 Name: Not reported
TSDf EPA ID: CAD044429835
Trans Name: Not reported
TSDf Alt EPA ID: CAD044429835
TSDf Alt Name: Not reported
Waste Code: 211
RCRA Code: D001
Meth Code: D99
Quantity Tons: 0.2085
Waste Quantity: 50
Quantity Unit: G
Additional Code 1: Not reported
Additional Code 2: Not reported
Additional Code 3: Not reported
Additional Code 4: Not reported
Additional Code 5: Not reported

Year: 2000
Shipment Date: 20000915
Creation Date: 11/14/2000 0:00:00
Receipt Date: 20000921
Manifest ID: 20271603

Map ID
Direction
Distance
Elevation

MAP FINDINGS

Site

Database(s)

EDR ID Number
EPA ID Number

CARDEA (Continued)

S123637072

Gen EPA ID:	CAR000051748
Trans EPA ID:	CAR000020743
Trans Name:	Not reported
Trans 2 EPA ID:	Not reported
Trans 2 Name:	Not reported
TSDF EPA ID:	CAD044429835
Trans Name:	Not reported
TSDF Alt EPA ID:	CAD044429835
TSDF Alt Name:	Not reported
Waste Code:	211
RCRA Code:	D001
Meth Code:	R01
Quantity Tons:	0.2085
Waste Quantity:	50
Quantity Unit:	G
Additional Code 1:	Not reported
Additional Code 2:	Not reported
Additional Code 3:	Not reported
Additional Code 4:	Not reported
Additional Code 5:	Not reported
Year:	2000
Shipment Date:	20000915
Creation Date:	11/14/2000 0:00:00
Receipt Date:	20000921
Manifest ID:	20271603
Gen EPA ID:	CAR000051748
Trans EPA ID:	CAR000020743
Trans Name:	Not reported
Trans 2 EPA ID:	Not reported
Trans 2 Name:	Not reported
TSDF EPA ID:	CAD044429835
Trans Name:	Not reported
TSDF Alt EPA ID:	CAD044429835
TSDF Alt Name:	Not reported
Waste Code:	551
RCRA Code:	F002
Meth Code:	D99
Quantity Tons:	0.0625
Waste Quantity:	125
Quantity Unit:	P
Additional Code 1:	Not reported
Additional Code 2:	Not reported
Additional Code 3:	Not reported
Additional Code 4:	Not reported
Additional Code 5:	Not reported
Year:	2000
Shipment Date:	20000912
Creation Date:	10/30/2000 0:00:00
Receipt Date:	20000914
Manifest ID:	20271609
Gen EPA ID:	CAR000051748
Trans EPA ID:	CAR000020743
Trans Name:	Not reported
Trans 2 EPA ID:	Not reported
Trans 2 Name:	Not reported

Map ID
Direction
Distance
Elevation

MAP FINDINGS

Site

Database(s)

EDR ID Number
EPA ID Number

CARDEA (Continued)

S123637072

TSDF EPA ID:	CAD044429835
Trans Name:	Not reported
TSDF Alt EPA ID:	CAD044429835
TSDF Alt Name:	Not reported
Waste Code:	211
RCRA Code:	D001
Meth Code:	R01
Quantity Tons:	0.2085
Waste Quantity:	50
Quantity Unit:	G
Additional Code 1:	Not reported
Additional Code 2:	Not reported
Additional Code 3:	Not reported
Additional Code 4:	Not reported
Additional Code 5:	Not reported
Year:	2000
Shipment Date:	20000911
Creation Date:	10/30/2000 0:00:00
Receipt Date:	20000914
Manifest ID:	20271612
Gen EPA ID:	CAR000051748
Trans EPA ID:	CAR000020743
Trans Name:	Not reported
Trans 2 EPA ID:	Not reported
Trans 2 Name:	Not reported
TSDF EPA ID:	CAD044429835
Trans Name:	Not reported
TSDF Alt EPA ID:	CAD044429835
TSDF Alt Name:	Not reported
Waste Code:	211
RCRA Code:	D001
Meth Code:	R01
Quantity Tons:	0.2085
Waste Quantity:	50
Quantity Unit:	G
Additional Code 1:	Not reported
Additional Code 2:	Not reported
Additional Code 3:	Not reported
Additional Code 4:	Not reported
Additional Code 5:	Not reported
Year:	2000
Shipment Date:	20000906
Creation Date:	10/30/2000 0:00:00
Receipt Date:	20000907
Manifest ID:	20271628
Gen EPA ID:	CAR000051748
Trans EPA ID:	CAR000020743
Trans Name:	Not reported
Trans 2 EPA ID:	Not reported
Trans 2 Name:	Not reported
TSDF EPA ID:	CAD044429835
Trans Name:	Not reported
TSDF Alt EPA ID:	CAD044429835
TSDF Alt Name:	Not reported
Waste Code:	211

Map ID
Direction
Distance
Elevation

MAP FINDINGS

Site

Database(s)

EDR ID Number
EPA ID Number

CARDEA (Continued)

S123637072

RCRA Code:	D001
Meth Code:	R01
Quantity Tons:	0.2085
Waste Quantity:	50
Quantity Unit:	G
Additional Code 1:	Not reported
Additional Code 2:	Not reported
Additional Code 3:	Not reported
Additional Code 4:	Not reported
Additional Code 5:	Not reported
Year:	2000
Shipment Date:	20000906
Creation Date:	10/30/2000 0:00:00
Receipt Date:	20000907
Manifest ID:	20271628
Gen EPA ID:	CAR000051748
Trans EPA ID:	CAR000020743
Trans Name:	Not reported
Trans 2 EPA ID:	Not reported
Trans 2 Name:	Not reported
TSDf EPA ID:	CAD044429835
Trans Name:	Not reported
TSDf Alt EPA ID:	CAD044429835
TSDf Alt Name:	Not reported
Waste Code:	551
RCRA Code:	D001
Meth Code:	R01
Quantity Tons:	0.0041
Waste Quantity:	1
Quantity Unit:	G
Additional Code 1:	Not reported
Additional Code 2:	Not reported
Additional Code 3:	Not reported
Additional Code 4:	Not reported
Additional Code 5:	Not reported
Year:	2000
Shipment Date:	20000905
Creation Date:	10/30/2000 0:00:00
Receipt Date:	20000907
Manifest ID:	20271631
Gen EPA ID:	CAR000051748
Trans EPA ID:	CAR000020743
Trans Name:	Not reported
Trans 2 EPA ID:	Not reported
Trans 2 Name:	Not reported
TSDf EPA ID:	CAD044429835
Trans Name:	Not reported
TSDf Alt EPA ID:	CAD044429835
TSDf Alt Name:	Not reported
Waste Code:	211
RCRA Code:	D001
Meth Code:	R01
Quantity Tons:	0.2085
Waste Quantity:	50
Quantity Unit:	G

Map ID
Direction
Distance
Elevation

MAP FINDINGS

Site

Database(s)

EDR ID Number
EPA ID Number

CARDEA (Continued)

S123637072

Additional Code 1:	Not reported
Additional Code 2:	Not reported
Additional Code 3:	Not reported
Additional Code 4:	Not reported
Additional Code 5:	Not reported
Year:	2000
Shipment Date:	20000831
Creation Date:	10/30/2000 0:00:00
Receipt Date:	20000907
Manifest ID:	20271638
Gen EPA ID:	CAR000051748
Trans EPA ID:	CAR000020743
Trans Name:	Not reported
Trans 2 EPA ID:	Not reported
Trans 2 Name:	Not reported
TSDf EPA ID:	CAD044429835
Trans Name:	Not reported
TSDf Alt EPA ID:	CAD044429835
TSDf Alt Name:	Not reported
Waste Code:	211
RCRA Code:	D001
Meth Code:	R01
Quantity Tons:	0.4587
Waste Quantity:	110
Quantity Unit:	G
Additional Code 1:	Not reported
Additional Code 2:	Not reported
Additional Code 3:	Not reported
Additional Code 4:	Not reported
Additional Code 5:	Not reported
Year:	2000
Shipment Date:	20000829
Creation Date:	10/23/2000 0:00:00
Receipt Date:	20000831
Manifest ID:	20271644
Gen EPA ID:	CAR000051748
Trans EPA ID:	CAR000020743
Trans Name:	Not reported
Trans 2 EPA ID:	Not reported
Trans 2 Name:	Not reported
TSDf EPA ID:	CAD044429835
Trans Name:	Not reported
TSDf Alt EPA ID:	CAD044429835
TSDf Alt Name:	Not reported
Waste Code:	211
RCRA Code:	D001
Meth Code:	R01
Quantity Tons:	0.2085
Waste Quantity:	50
Quantity Unit:	G
Additional Code 1:	Not reported
Additional Code 2:	Not reported
Additional Code 3:	Not reported
Additional Code 4:	Not reported
Additional Code 5:	Not reported

Map ID
Direction
Distance
Elevation

MAP FINDINGS

Site

Database(s)

EDR ID Number
EPA ID Number

CARDEA (Continued)

S123637072

Year: 2000
Shipment Date: 20000828
Creation Date: 10/23/2000 0:00:00
Receipt Date: 20000831
Manifest ID: 20271651
Gen EPA ID: CAR000051748
Trans EPA ID: CAR000020743
Trans Name: Not reported
Trans 2 EPA ID: Not reported
Trans 2 Name: Not reported
TSDf EPA ID: CAD044429835
Trans Name: Not reported
TSDf Alt EPA ID: CAD044429835
TSDf Alt Name: Not reported
Waste Code: 211
RCRA Code: D001
Meth Code: D99
Quantity Tons: 0.2085
Waste Quantity: 50
Quantity Unit: G
Additional Code 1: Not reported
Additional Code 2: Not reported
Additional Code 3: Not reported
Additional Code 4: Not reported
Additional Code 5: Not reported

Year: 2000
Shipment Date: 20000828
Creation Date: 10/30/2000 0:00:00
Receipt Date: 20000831
Manifest ID: 20271652
Gen EPA ID: CAR000051748
Trans EPA ID: CAR000020743
Trans Name: Not reported
Trans 2 EPA ID: Not reported
Trans 2 Name: Not reported
TSDf EPA ID: CAD088504881
Trans Name: Not reported
TSDf Alt EPA ID: CAD088504881
TSDf Alt Name: Not reported
Waste Code: 181
RCRA Code: D009
Meth Code: R01
Quantity Tons: 0.0025
Waste Quantity: 5
Quantity Unit: P
Additional Code 1: Not reported
Additional Code 2: Not reported
Additional Code 3: Not reported
Additional Code 4: Not reported
Additional Code 5: Not reported

Year: 2000
Shipment Date: 20000823
Creation Date: 10/23/2000 0:00:00
Receipt Date: 20000824
Manifest ID: 20271658

Map ID
Direction
Distance
Elevation

MAP FINDINGS

Site

Database(s)

EDR ID Number
EPA ID Number

CARDEA (Continued)

S123637072

Gen EPA ID:	CAR000051748
Trans EPA ID:	CAR000020743
Trans Name:	Not reported
Trans 2 EPA ID:	Not reported
Trans 2 Name:	Not reported
TSDF EPA ID:	CAD044429835
Trans Name:	Not reported
TSDF Alt EPA ID:	CAD044429835
TSDF Alt Name:	Not reported
Waste Code:	211
RCRA Code:	D001
Meth Code:	D99
Quantity Tons:	0.2085
Waste Quantity:	50
Quantity Unit:	G
Additional Code 1:	Not reported
Additional Code 2:	Not reported
Additional Code 3:	Not reported
Additional Code 4:	Not reported
Additional Code 5:	Not reported
Year:	2000
Shipment Date:	20000821
Creation Date:	10/30/2000 0:00:00
Receipt Date:	20000824
Manifest ID:	20271665
Gen EPA ID:	CAR000051748
Trans EPA ID:	CAR000020743
Trans Name:	Not reported
Trans 2 EPA ID:	Not reported
Trans 2 Name:	Not reported
TSDF EPA ID:	CAD008364432
Trans Name:	Not reported
TSDF Alt EPA ID:	CAD008364432
TSDF Alt Name:	Not reported
Waste Code:	211
RCRA Code:	D001
Meth Code:	R01
Quantity Tons:	0.2085
Waste Quantity:	50
Quantity Unit:	G
Additional Code 1:	Not reported
Additional Code 2:	Not reported
Additional Code 3:	Not reported
Additional Code 4:	Not reported
Additional Code 5:	Not reported
Year:	2000
Shipment Date:	20000817
Creation Date:	10/30/2000 0:00:00
Receipt Date:	20000824
Manifest ID:	20271676
Gen EPA ID:	CAR000051748
Trans EPA ID:	CAR000020743
Trans Name:	Not reported
Trans 2 EPA ID:	Not reported
Trans 2 Name:	Not reported

Map ID
Direction
Distance
Elevation

MAP FINDINGS

Site

Database(s)

EDR ID Number
EPA ID Number

CARDEA (Continued)

S123637072

TSDF EPA ID:	CAD008364432
Trans Name:	Not reported
TSDF Alt EPA ID:	CAD008364432
TSDF Alt Name:	Not reported
Waste Code:	211
RCRA Code:	D001
Meth Code:	R01
Quantity Tons:	0.2293
Waste Quantity:	55
Quantity Unit:	G
Additional Code 1:	Not reported
Additional Code 2:	Not reported
Additional Code 3:	Not reported
Additional Code 4:	Not reported
Additional Code 5:	Not reported
Year:	2000
Shipment Date:	20000815
Creation Date:	10/30/2000 0:00:00
Receipt Date:	20000824
Manifest ID:	20271686
Gen EPA ID:	CAR000051748
Trans EPA ID:	CAR000020743
Trans Name:	Not reported
Trans 2 EPA ID:	Not reported
Trans 2 Name:	Not reported
TSDF EPA ID:	CAD008364432
Trans Name:	Not reported
TSDF Alt EPA ID:	CAD008364432
TSDF Alt Name:	Not reported
Waste Code:	211
RCRA Code:	D001
Meth Code:	R01
Quantity Tons:	0.2293
Waste Quantity:	55
Quantity Unit:	G
Additional Code 1:	Not reported
Additional Code 2:	Not reported
Additional Code 3:	Not reported
Additional Code 4:	Not reported
Additional Code 5:	Not reported
Year:	2000
Shipment Date:	20001025
Creation Date:	12/13/2000 0:00:00
Receipt Date:	20001026
Manifest ID:	20271710
Gen EPA ID:	CAR000051748
Trans EPA ID:	CAR000020743
Trans Name:	Not reported
Trans 2 EPA ID:	Not reported
Trans 2 Name:	Not reported
TSDF EPA ID:	CAD044429835
Trans Name:	Not reported
TSDF Alt EPA ID:	CAD044429835
TSDF Alt Name:	Not reported
Waste Code:	211

Map ID
Direction
Distance
Elevation

MAP FINDINGS

Site

Database(s)

EDR ID Number
EPA ID Number

CARDEA (Continued)

S123637072

RCRA Code:	D001
Meth Code:	R01
Quantity Tons:	0.2293
Waste Quantity:	55
Quantity Unit:	G
Additional Code 1:	Not reported
Additional Code 2:	Not reported
Additional Code 3:	Not reported
Additional Code 4:	Not reported
Additional Code 5:	Not reported
Year:	2000
Shipment Date:	20001006
Creation Date:	12/8/2000 0:00:00
Receipt Date:	20001012
Manifest ID:	20271720
Gen EPA ID:	CAR000051748
Trans EPA ID:	CAR000020743
Trans Name:	Not reported
Trans 2 EPA ID:	Not reported
Trans 2 Name:	Not reported
TSDf EPA ID:	CAD044429835
Trans Name:	Not reported
TSDf Alt EPA ID:	CAD044429835
TSDf Alt Name:	Not reported
Waste Code:	211
RCRA Code:	D001
Meth Code:	R01
Quantity Tons:	0.1668
Waste Quantity:	40
Quantity Unit:	G
Additional Code 1:	Not reported
Additional Code 2:	Not reported
Additional Code 3:	Not reported
Additional Code 4:	Not reported
Additional Code 5:	Not reported
Year:	2000
Shipment Date:	20001013
Creation Date:	12/8/2000 0:00:00
Receipt Date:	20001019
Manifest ID:	20271735
Gen EPA ID:	CAR000051748
Trans EPA ID:	CAR000020743
Trans Name:	Not reported
Trans 2 EPA ID:	Not reported
Trans 2 Name:	Not reported
TSDf EPA ID:	CAD044429835
Trans Name:	Not reported
TSDf Alt EPA ID:	CAD044429835
TSDf Alt Name:	Not reported
Waste Code:	211
RCRA Code:	D001
Meth Code:	R01
Quantity Tons:	0.1876
Waste Quantity:	45
Quantity Unit:	G

Map ID
Direction
Distance
Elevation

MAP FINDINGS

Site

Database(s)

EDR ID Number
EPA ID Number

CARDEA (Continued)

S123637072

Additional Code 1:	Not reported
Additional Code 2:	Not reported
Additional Code 3:	Not reported
Additional Code 4:	Not reported
Additional Code 5:	Not reported
Year:	2000
Shipment Date:	20000927
Creation Date:	12/8/2000 0:00:00
Receipt Date:	20001005
Manifest ID:	20271737
Gen EPA ID:	CAR000051748
Trans EPA ID:	CAR000020743
Trans Name:	Not reported
Trans 2 EPA ID:	Not reported
Trans 2 Name:	Not reported
TSDf EPA ID:	CAD044429835
Trans Name:	Not reported
TSDf Alt EPA ID:	CAD044429835
TSDf Alt Name:	Not reported
Waste Code:	211
RCRA Code:	D001
Meth Code:	D99
Quantity Tons:	0.2293
Waste Quantity:	55
Quantity Unit:	G
Additional Code 1:	Not reported
Additional Code 2:	Not reported
Additional Code 3:	Not reported
Additional Code 4:	Not reported
Additional Code 5:	Not reported
Year:	2000
Shipment Date:	20000922
Creation Date:	11/14/2000 0:00:00
Receipt Date:	20000927
Manifest ID:	20271753
Gen EPA ID:	CAR000051748
Trans EPA ID:	CAR000020743
Trans Name:	Not reported
Trans 2 EPA ID:	Not reported
Trans 2 Name:	Not reported
TSDf EPA ID:	CAD044429835
Trans Name:	Not reported
TSDf Alt EPA ID:	CAD044429835
TSDf Alt Name:	Not reported
Waste Code:	211
RCRA Code:	D001
Meth Code:	R01
Quantity Tons:	0.2085
Waste Quantity:	50
Quantity Unit:	G
Additional Code 1:	Not reported
Additional Code 2:	Not reported
Additional Code 3:	Not reported
Additional Code 4:	Not reported
Additional Code 5:	Not reported

Map ID
Direction
Distance
Elevation

MAP FINDINGS

Site

Database(s)

EDR ID Number
EPA ID Number

CARDEA (Continued)

S123637072

Year: 2000
Shipment Date: 20001011
Creation Date: 12/8/2000 0:00:00
Receipt Date: 20001012
Manifest ID: 20271776
Gen EPA ID: CAR000051748
Trans EPA ID: CAR000020743
Trans Name: Not reported
Trans 2 EPA ID: Not reported
Trans 2 Name: Not reported
TSDf EPA ID: CAD044429835
Trans Name: Not reported
TSDf Alt EPA ID: CAD044429835
TSDf Alt Name: Not reported
Waste Code: 211
RCRA Code: D001
Meth Code: R01
Quantity Tons: 0.2085
Waste Quantity: 50
Quantity Unit: G
Additional Code 1: Not reported
Additional Code 2: Not reported
Additional Code 3: Not reported
Additional Code 4: Not reported
Additional Code 5: Not reported

Year: 2000
Shipment Date: 20001010
Creation Date: 12/8/2000 0:00:00
Receipt Date: 20001012
Manifest ID: 20271777
Gen EPA ID: CAR000051748
Trans EPA ID: CAR000020743
Trans Name: Not reported
Trans 2 EPA ID: Not reported
Trans 2 Name: Not reported
TSDf EPA ID: CAD044429835
Trans Name: Not reported
TSDf Alt EPA ID: CAD044429835
TSDf Alt Name: Not reported
Waste Code: 211
RCRA Code: D002
Meth Code: D99
Quantity Tons: 0.0625
Waste Quantity: 15
Quantity Unit: G
Additional Code 1: Not reported
Additional Code 2: Not reported
Additional Code 3: Not reported
Additional Code 4: Not reported
Additional Code 5: Not reported

Year: 2000
Shipment Date: 20001010
Creation Date: 12/8/2000 0:00:00
Receipt Date: 20001012
Manifest ID: 20271777

Map ID
Direction
Distance
Elevation

MAP FINDINGS

Site

Database(s)

EDR ID Number
EPA ID Number

CARDEA (Continued)

S123637072

Gen EPA ID:	CAR000051748
Trans EPA ID:	CAR000020743
Trans Name:	Not reported
Trans 2 EPA ID:	Not reported
Trans 2 Name:	Not reported
TSDF EPA ID:	CAD044429835
Trans Name:	Not reported
TSDF Alt EPA ID:	CAD044429835
TSDF Alt Name:	Not reported
Waste Code:	551
RCRA Code:	F002
Meth Code:	D99
Quantity Tons:	0.005
Waste Quantity:	10
Quantity Unit:	P
Additional Code 1:	Not reported
Additional Code 2:	Not reported
Additional Code 3:	Not reported
Additional Code 4:	Not reported
Additional Code 5:	Not reported
Year:	2000
Shipment Date:	20001010
Creation Date:	12/13/2000 0:00:00
Receipt Date:	20001012
Manifest ID:	20271778
Gen EPA ID:	CAR000051748
Trans EPA ID:	CAR000020743
Trans Name:	Not reported
Trans 2 EPA ID:	Not reported
Trans 2 Name:	Not reported
TSDF EPA ID:	CAD088504881
Trans Name:	Not reported
TSDF Alt EPA ID:	Not reported
TSDF Alt Name:	Not reported
Waste Code:	181
RCRA Code:	Not reported
Meth Code:	H01
Quantity Tons:	0.0125
Waste Quantity:	25
Quantity Unit:	P
Additional Code 1:	Not reported
Additional Code 2:	Not reported
Additional Code 3:	Not reported
Additional Code 4:	Not reported
Additional Code 5:	Not reported
Year:	2000
Shipment Date:	20001011
Creation Date:	1/9/2001 0:00:00
Receipt Date:	20001012
Manifest ID:	20271782
Gen EPA ID:	CAR000051748
Trans EPA ID:	CAR000020743
Trans Name:	Not reported
Trans 2 EPA ID:	Not reported
Trans 2 Name:	Not reported

Map ID
Direction
Distance
Elevation

MAP FINDINGS

Site

Database(s)

EDR ID Number
EPA ID Number

CARDEA (Continued)

S123637072

TSDF EPA ID: CAD028409019
Trans Name: Not reported
TSDF Alt EPA ID: CAD028409019
TSDF Alt Name: Not reported
Waste Code: 551
RCRA Code: D001
Meth Code: H01
Quantity Tons: 0.0041
Waste Quantity: 1
Quantity Unit: G
Additional Code 1: Not reported
Additional Code 2: Not reported
Additional Code 3: Not reported
Additional Code 4: Not reported
Additional Code 5: Not reported

Year: 2000
Shipment Date: 20001011
Creation Date: 1/9/2001 0:00:00
Receipt Date: 20001012
Manifest ID: 20271782
Gen EPA ID: CAR000051748
Trans EPA ID: CAR000020743
Trans Name: Not reported
Trans 2 EPA ID: Not reported
Trans 2 Name: Not reported
TSDF EPA ID: CAD028409019
Trans Name: Not reported
TSDF Alt EPA ID: CAD028409019
TSDF Alt Name: Not reported
Waste Code: 551
RCRA Code: D002
Meth Code: H01
Quantity Tons: 0.0041
Waste Quantity: 1
Quantity Unit: G
Additional Code 1: Not reported
Additional Code 2: Not reported
Additional Code 3: Not reported
Additional Code 4: Not reported
Additional Code 5: Not reported

Year: 2000
Shipment Date: 20001011
Creation Date: 1/9/2001 0:00:00
Receipt Date: 20001012
Manifest ID: 20271782
Gen EPA ID: CAR000051748
Trans EPA ID: CAR000020743
Trans Name: Not reported
Trans 2 EPA ID: Not reported
Trans 2 Name: Not reported
TSDF EPA ID: CAD028409019
Trans Name: Not reported
TSDF Alt EPA ID: CAD028409019
TSDF Alt Name: Not reported
Waste Code: 551

Map ID
Direction
Distance
Elevation

MAP FINDINGS

Site

Database(s)

EDR ID Number
EPA ID Number

CARDEA (Continued)

S123637072

RCRA Code:	D002
Meth Code:	H01
Quantity Tons:	0.0015
Waste Quantity:	3
Quantity Unit:	P
Additional Code 1:	Not reported
Additional Code 2:	Not reported
Additional Code 3:	Not reported
Additional Code 4:	Not reported
Additional Code 5:	Not reported
Year:	2000
Shipment Date:	20001011
Creation Date:	1/9/2001 0:00:00
Receipt Date:	20001012
Manifest ID:	20271782
Gen EPA ID:	CAR000051748
Trans EPA ID:	CAR000020743
Trans Name:	Not reported
Trans 2 EPA ID:	Not reported
Trans 2 Name:	Not reported
TSDf EPA ID:	CAD028409019
Trans Name:	Not reported
TSDf Alt EPA ID:	CAD028409019
TSDf Alt Name:	Not reported
Waste Code:	551
RCRA Code:	D003
Meth Code:	H01
Quantity Tons:	0.0041
Waste Quantity:	1
Quantity Unit:	G
Additional Code 1:	Not reported
Additional Code 2:	Not reported
Additional Code 3:	Not reported
Additional Code 4:	Not reported
Additional Code 5:	Not reported
Year:	2000
Shipment Date:	20001016
Creation Date:	12/8/2000 0:00:00
Receipt Date:	20001019
Manifest ID:	20271794
Gen EPA ID:	CAR000051748
Trans EPA ID:	CAR000020743
Trans Name:	Not reported
Trans 2 EPA ID:	Not reported
Trans 2 Name:	Not reported
TSDf EPA ID:	CAD044429835
Trans Name:	Not reported
TSDf Alt EPA ID:	CAD044429835
TSDf Alt Name:	Not reported
Waste Code:	211
RCRA Code:	D001
Meth Code:	R01
Quantity Tons:	0.2085
Waste Quantity:	50
Quantity Unit:	G

Map ID
Direction
Distance
Elevation

MAP FINDINGS

Site

Database(s)

EDR ID Number
EPA ID Number

CARDEA (Continued)

S123637072

Additional Code 1:	Not reported
Additional Code 2:	Not reported
Additional Code 3:	Not reported
Additional Code 4:	Not reported
Additional Code 5:	Not reported
Year:	2000
Shipment Date:	20001031
Creation Date:	1/9/2001 0:00:00
Receipt Date:	20001102
Manifest ID:	20271816
Gen EPA ID:	CAR000051748
Trans EPA ID:	CAR000020743
Trans Name:	Not reported
Trans 2 EPA ID:	Not reported
Trans 2 Name:	Not reported
TSDf EPA ID:	CAD044429835
Trans Name:	Not reported
TSDf Alt EPA ID:	CAD044429835
TSDf Alt Name:	Not reported
Waste Code:	211
RCRA Code:	D001
Meth Code:	R01
Quantity Tons:	0.1668
Waste Quantity:	40
Quantity Unit:	G
Additional Code 1:	Not reported
Additional Code 2:	Not reported
Additional Code 3:	Not reported
Additional Code 4:	Not reported
Additional Code 5:	Not reported
Year:	2000
Shipment Date:	20001106
Creation Date:	1/9/2001 0:00:00
Receipt Date:	20001109
Manifest ID:	20271842
Gen EPA ID:	CAR000051748
Trans EPA ID:	CAR000020743
Trans Name:	Not reported
Trans 2 EPA ID:	Not reported
Trans 2 Name:	Not reported
TSDf EPA ID:	CAD044429835
Trans Name:	Not reported
TSDf Alt EPA ID:	Not reported
TSDf Alt Name:	Not reported
Waste Code:	211
RCRA Code:	D001
Meth Code:	R01
Quantity Tons:	0.2293
Waste Quantity:	55
Quantity Unit:	G
Additional Code 1:	Not reported
Additional Code 2:	Not reported
Additional Code 3:	Not reported
Additional Code 4:	Not reported
Additional Code 5:	Not reported

Map ID
Direction
Distance
Elevation

MAP FINDINGS

Site

Database(s)

EDR ID Number
EPA ID Number

CARDEA (Continued)

S123637072

Year: 2000
Shipment Date: 20001107
Creation Date: 1/9/2001 0:00:00
Receipt Date: 20001109
Manifest ID: 20271849
Gen EPA ID: CAR000051748
Trans EPA ID: CAR000020743
Trans Name: Not reported
Trans 2 EPA ID: Not reported
Trans 2 Name: Not reported
TSDf EPA ID: CAD044429835
Trans Name: Not reported
TSDf Alt EPA ID: Not reported
TSDf Alt Name: Not reported
Waste Code: 211
RCRA Code: D001
Meth Code: R01
Quantity Tons: 0.2293
Waste Quantity: 55
Quantity Unit: G
Additional Code 1: Not reported
Additional Code 2: Not reported
Additional Code 3: Not reported
Additional Code 4: Not reported
Additional Code 5: Not reported

Year: 2000
Shipment Date: 20001109
Creation Date: 1/9/2001 0:00:00
Receipt Date: 20001115
Manifest ID: 20271855
Gen EPA ID: CAR000051748
Trans EPA ID: CAR000020743
Trans Name: Not reported
Trans 2 EPA ID: Not reported
Trans 2 Name: Not reported
TSDf EPA ID: CAD044429835
Trans Name: Not reported
TSDf Alt EPA ID: Not reported
TSDf Alt Name: Not reported
Waste Code: 211
RCRA Code: D001
Meth Code: R01
Quantity Tons: 0.4587
Waste Quantity: 110
Quantity Unit: G
Additional Code 1: Not reported
Additional Code 2: Not reported
Additional Code 3: Not reported
Additional Code 4: Not reported
Additional Code 5: Not reported

Year: 2000
Shipment Date: 20001113
Creation Date: 1/9/2001 0:00:00
Receipt Date: 20001115
Manifest ID: 20271857

Map ID
Direction
Distance
Elevation

MAP FINDINGS

Site

Database(s)

EDR ID Number
EPA ID Number

CARDEA (Continued)

S123637072

Gen EPA ID:	CAR000051748
Trans EPA ID:	CAR000020743
Trans Name:	Not reported
Trans 2 EPA ID:	Not reported
Trans 2 Name:	Not reported
TSDf EPA ID:	CAD044429835
Trans Name:	Not reported
TSDf Alt EPA ID:	Not reported
TSDf Alt Name:	Not reported
Waste Code:	211
RCRA Code:	D001
Meth Code:	R01
Quantity Tons:	0.2085
Waste Quantity:	50
Quantity Unit:	G
Additional Code 1:	Not reported
Additional Code 2:	Not reported
Additional Code 3:	Not reported
Additional Code 4:	Not reported
Additional Code 5:	Not reported
Year:	2000
Shipment Date:	20001115
Creation Date:	1/24/2001 0:00:00
Receipt Date:	20001121
Manifest ID:	20271870
Gen EPA ID:	CAR000051748
Trans EPA ID:	CAR000020743
Trans Name:	Not reported
Trans 2 EPA ID:	Not reported
Trans 2 Name:	Not reported
TSDf EPA ID:	CAD044429835
Trans Name:	Not reported
TSDf Alt EPA ID:	CAD044429835
TSDf Alt Name:	Not reported
Waste Code:	211
RCRA Code:	D001
Meth Code:	R01
Quantity Tons:	0.4587
Waste Quantity:	110
Quantity Unit:	G
Additional Code 1:	Not reported
Additional Code 2:	Not reported
Additional Code 3:	Not reported
Additional Code 4:	Not reported
Additional Code 5:	Not reported
Year:	2000
Shipment Date:	20001120
Creation Date:	1/24/2001 0:00:00
Receipt Date:	20001121
Manifest ID:	20271892
Gen EPA ID:	CAR000051748
Trans EPA ID:	CAR000020743
Trans Name:	Not reported
Trans 2 EPA ID:	Not reported
Trans 2 Name:	Not reported

Map ID
Direction
Distance
Elevation

MAP FINDINGS

Site

Database(s)

EDR ID Number
EPA ID Number

CARDEA (Continued)

S123637072

TSDF EPA ID:	CAD044429835
Trans Name:	Not reported
TSDF Alt EPA ID:	CAD044429835
TSDF Alt Name:	Not reported
Waste Code:	211
RCRA Code:	D001
Meth Code:	R01
Quantity Tons:	0.2085
Waste Quantity:	50
Quantity Unit:	G
Additional Code 1:	Not reported
Additional Code 2:	Not reported
Additional Code 3:	Not reported
Additional Code 4:	Not reported
Additional Code 5:	Not reported
Year:	2000
Shipment Date:	20001128
Creation Date:	1/24/2001 0:00:00
Receipt Date:	20001130
Manifest ID:	20271904
Gen EPA ID:	CAR000051748
Trans EPA ID:	CAR000020743
Trans Name:	Not reported
Trans 2 EPA ID:	Not reported
Trans 2 Name:	Not reported
TSDF EPA ID:	CAD044429835
Trans Name:	Not reported
TSDF Alt EPA ID:	CAD044429835
TSDF Alt Name:	Not reported
Waste Code:	211
RCRA Code:	D001
Meth Code:	R01
Quantity Tons:	0.2085
Waste Quantity:	50
Quantity Unit:	G
Additional Code 1:	Not reported
Additional Code 2:	Not reported
Additional Code 3:	Not reported
Additional Code 4:	Not reported
Additional Code 5:	Not reported
Year:	2000
Shipment Date:	20001128
Creation Date:	1/24/2001 0:00:00
Receipt Date:	20001130
Manifest ID:	20271904
Gen EPA ID:	CAR000051748
Trans EPA ID:	CAR000020743
Trans Name:	Not reported
Trans 2 EPA ID:	Not reported
Trans 2 Name:	Not reported
TSDF EPA ID:	CAD044429835
Trans Name:	Not reported
TSDF Alt EPA ID:	CAD044429835
TSDF Alt Name:	Not reported
Waste Code:	211

Map ID
Direction
Distance
Elevation

MAP FINDINGS

Site

Database(s)

EDR ID Number
EPA ID Number

CARDEA (Continued)

S123637072

RCRA Code:	D002
Meth Code:	D99
Quantity Tons:	0.0625
Waste Quantity:	15
Quantity Unit:	G
Additional Code 1:	Not reported
Additional Code 2:	Not reported
Additional Code 3:	Not reported
Additional Code 4:	Not reported
Additional Code 5:	Not reported
Year:	2000
Shipment Date:	20001128
Creation Date:	1/12/2001 0:00:00
Receipt Date:	20001130
Manifest ID:	20271910
Gen EPA ID:	CAR000051748
Trans EPA ID:	CAR000020743
Trans Name:	Not reported
Trans 2 EPA ID:	Not reported
Trans 2 Name:	Not reported
TSDf EPA ID:	CAD028409019
Trans Name:	Not reported
TSDf Alt EPA ID:	CAD028409019
TSDf Alt Name:	Not reported
Waste Code:	551
RCRA Code:	D001
Meth Code:	H01
Quantity Tons:	0.0041
Waste Quantity:	1
Quantity Unit:	G
Additional Code 1:	Not reported
Additional Code 2:	Not reported
Additional Code 3:	Not reported
Additional Code 4:	Not reported
Additional Code 5:	Not reported
Year:	2000
Shipment Date:	20001129
Creation Date:	1/24/2001 0:00:00
Receipt Date:	20001130
Manifest ID:	20271919
Gen EPA ID:	CAR000051748
Trans EPA ID:	CAR000020743
Trans Name:	Not reported
Trans 2 EPA ID:	Not reported
Trans 2 Name:	Not reported
TSDf EPA ID:	CAD044429835
Trans Name:	Not reported
TSDf Alt EPA ID:	CAD044429835
TSDf Alt Name:	Not reported
Waste Code:	211
RCRA Code:	D001
Meth Code:	R01
Quantity Tons:	0.2085
Waste Quantity:	50
Quantity Unit:	G

Map ID
Direction
Distance
Elevation

MAP FINDINGS

Site

Database(s)

EDR ID Number
EPA ID Number

CARDEA (Continued)

S123637072

Additional Code 1:	Not reported
Additional Code 2:	Not reported
Additional Code 3:	Not reported
Additional Code 4:	Not reported
Additional Code 5:	Not reported
Year:	2000
Shipment Date:	20001204
Creation Date:	1/24/2001 0:00:00
Receipt Date:	20001207
Manifest ID:	20271927
Gen EPA ID:	CAR000051748
Trans EPA ID:	CAR000020743
Trans Name:	Not reported
Trans 2 EPA ID:	Not reported
Trans 2 Name:	Not reported
TSDf EPA ID:	CAD044429835
Trans Name:	Not reported
TSDf Alt EPA ID:	CAD044429835
TSDf Alt Name:	Not reported
Waste Code:	211
RCRA Code:	D001
Meth Code:	R01
Quantity Tons:	0.417
Waste Quantity:	100
Quantity Unit:	G
Additional Code 1:	Not reported
Additional Code 2:	Not reported
Additional Code 3:	Not reported
Additional Code 4:	Not reported
Additional Code 5:	Not reported
Year:	2000
Shipment Date:	20001206
Creation Date:	1/24/2001 0:00:00
Receipt Date:	20001207
Manifest ID:	20271931
Gen EPA ID:	CAR000051748
Trans EPA ID:	CAR000020743
Trans Name:	Not reported
Trans 2 EPA ID:	Not reported
Trans 2 Name:	Not reported
TSDf EPA ID:	CAD044429835
Trans Name:	Not reported
TSDf Alt EPA ID:	CAD044429835
TSDf Alt Name:	Not reported
Waste Code:	211
RCRA Code:	D001
Meth Code:	R01
Quantity Tons:	0.2085
Waste Quantity:	50
Quantity Unit:	G
Additional Code 1:	Not reported
Additional Code 2:	Not reported
Additional Code 3:	Not reported
Additional Code 4:	Not reported
Additional Code 5:	Not reported

Map ID
Direction
Distance
Elevation

MAP FINDINGS

Site

Database(s)

EDR ID Number
EPA ID Number

CARDEA (Continued)

S123637072

Year: 2000
Shipment Date: 20001207
Creation Date: 3/6/2001 0:00:00
Receipt Date: 20001214
Manifest ID: 20271936
Gen EPA ID: CAR000051748
Trans EPA ID: CAR000020743
Trans Name: Not reported
Trans 2 EPA ID: Not reported
Trans 2 Name: Not reported
TSDf EPA ID: CAD044429835
Trans Name: Not reported
TSDf Alt EPA ID: CAD044429835
TSDf Alt Name: Not reported
Waste Code: 211
RCRA Code: D001
Meth Code: R01
Quantity Tons: 0.2293
Waste Quantity: 55
Quantity Unit: G
Additional Code 1: Not reported
Additional Code 2: Not reported
Additional Code 3: Not reported
Additional Code 4: Not reported
Additional Code 5: Not reported

Year: 2000
Shipment Date: 20001213
Creation Date: 3/6/2001 0:00:00
Receipt Date: 20001214
Manifest ID: 20271944
Gen EPA ID: CAR000051748
Trans EPA ID: CAR000020743
Trans Name: Not reported
Trans 2 EPA ID: Not reported
Trans 2 Name: Not reported
TSDf EPA ID: CAD044429835
Trans Name: Not reported
TSDf Alt EPA ID: CAD044429835
TSDf Alt Name: Not reported
Waste Code: 211
RCRA Code: D001
Meth Code: R01
Quantity Tons: 0.4587
Waste Quantity: 110
Quantity Unit: G
Additional Code 1: Not reported
Additional Code 2: Not reported
Additional Code 3: Not reported
Additional Code 4: Not reported
Additional Code 5: Not reported

Year: 2000
Shipment Date: 20001213
Creation Date: 3/6/2001 0:00:00
Receipt Date: 20001214
Manifest ID: 20271945

Map ID
Direction
Distance
Elevation

MAP FINDINGS

Site

Database(s)

EDR ID Number
EPA ID Number

CARDEA (Continued)

S123637072

Gen EPA ID: CAR000051748
Trans EPA ID: CAR000020743
Trans Name: Not reported
Trans 2 EPA ID: Not reported
Trans 2 Name: Not reported
TSDf EPA ID: CAD008364432
Trans Name: Not reported
TSDf Alt EPA ID: CAD008364432
TSDf Alt Name: Not reported
Waste Code: 741
RCRA Code: F002
Meth Code: R01
Quantity Tons: 0.2293
Waste Quantity: 55
Quantity Unit: G
Additional Code 1: Not reported
Additional Code 2: Not reported
Additional Code 3: Not reported
Additional Code 4: Not reported
Additional Code 5: Not reported

Year: 2000
Shipment Date: 20001215
Creation Date: 3/6/2001 0:00:00
Receipt Date: 20001221
Manifest ID: 20271965
Gen EPA ID: CAR000051748
Trans EPA ID: CAR000020743
Trans Name: Not reported
Trans 2 EPA ID: Not reported
Trans 2 Name: Not reported
TSDf EPA ID: CAD044429835
Trans Name: Not reported
TSDf Alt EPA ID: CAD044429835
TSDf Alt Name: Not reported
Waste Code: 211
RCRA Code: D001
Meth Code: R01
Quantity Tons: 0.2293
Waste Quantity: 55
Quantity Unit: G
Additional Code 1: Not reported
Additional Code 2: Not reported
Additional Code 3: Not reported
Additional Code 4: Not reported
Additional Code 5: Not reported

Year: 2000
Shipment Date: 20001220
Creation Date: 3/6/2001 0:00:00
Receipt Date: 20001221
Manifest ID: 20271990
Gen EPA ID: CAR000051748
Trans EPA ID: CAR000020743
Trans Name: Not reported
Trans 2 EPA ID: Not reported
Trans 2 Name: Not reported

Map ID
Direction
Distance
Elevation

MAP FINDINGS

Site

Database(s)

EDR ID Number
EPA ID Number

CARDEA (Continued)

S123637072

TSDF EPA ID:	CAD044429835
Trans Name:	Not reported
TSDF Alt EPA ID:	CAD044429835
TSDF Alt Name:	Not reported
Waste Code:	211
RCRA Code:	D001
Meth Code:	R01
Quantity Tons:	0.2085
Waste Quantity:	50
Quantity Unit:	G
Additional Code 1:	Not reported
Additional Code 2:	Not reported
Additional Code 3:	Not reported
Additional Code 4:	Not reported
Additional Code 5:	Not reported
Year:	2000
Shipment Date:	20001222
Creation Date:	3/22/2001 0:00:00
Receipt Date:	20001228
Manifest ID:	20898406
Gen EPA ID:	CAR000051748
Trans EPA ID:	CAR000020743
Trans Name:	Not reported
Trans 2 EPA ID:	Not reported
Trans 2 Name:	Not reported
TSDF EPA ID:	CAD028409019
Trans Name:	Not reported
TSDF Alt EPA ID:	CAD028409019
TSDF Alt Name:	Not reported
Waste Code:	551
RCRA Code:	D001
Meth Code:	H01
Quantity Tons:	0.001
Waste Quantity:	0.25
Quantity Unit:	G
Additional Code 1:	Not reported
Additional Code 2:	Not reported
Additional Code 3:	Not reported
Additional Code 4:	Not reported
Additional Code 5:	Not reported
Year:	2000
Shipment Date:	20000117
Creation Date:	4/4/2000 0:00:00
Receipt Date:	20000120
Manifest ID:	99462225
Gen EPA ID:	CAR000051748
Trans EPA ID:	CAR000020743
Trans Name:	Not reported
Trans 2 EPA ID:	Not reported
Trans 2 Name:	Not reported
TSDF EPA ID:	CAD008252405
Trans Name:	Not reported
TSDF Alt EPA ID:	CAD008252405
TSDF Alt Name:	Not reported
Waste Code:	211

Map ID
Direction
Distance
Elevation

MAP FINDINGS

Site

Database(s)

EDR ID Number
EPA ID Number

CARDEA (Continued)

S123637072

RCRA Code:	D001
Meth Code:	R01
Quantity Tons:	0.2293
Waste Quantity:	55
Quantity Unit:	G
Additional Code 1:	Not reported
Additional Code 2:	Not reported
Additional Code 3:	Not reported
Additional Code 4:	Not reported
Additional Code 5:	Not reported
Year:	2000
Shipment Date:	20000121
Creation Date:	4/4/2000 0:00:00
Receipt Date:	20000127
Manifest ID:	99462226
Gen EPA ID:	CAR000051748
Trans EPA ID:	CAR000020743
Trans Name:	Not reported
Trans 2 EPA ID:	Not reported
Trans 2 Name:	Not reported
TSDf EPA ID:	CAD008252405
Trans Name:	Not reported
TSDf Alt EPA ID:	CAD008252405
TSDf Alt Name:	Not reported
Waste Code:	211
RCRA Code:	D001
Meth Code:	R01
Quantity Tons:	0.2293
Waste Quantity:	55
Quantity Unit:	G
Additional Code 1:	Not reported
Additional Code 2:	Not reported
Additional Code 3:	Not reported
Additional Code 4:	Not reported
Additional Code 5:	Not reported
Year:	2000
Shipment Date:	20000224
Creation Date:	5/1/2000 0:00:00
Receipt Date:	20000225
Manifest ID:	99462261
Gen EPA ID:	CAR000051748
Trans EPA ID:	CAR000020743
Trans Name:	Not reported
Trans 2 EPA ID:	Not reported
Trans 2 Name:	Not reported
TSDf EPA ID:	CAD088504881
Trans Name:	Not reported
TSDf Alt EPA ID:	CAD088504881
TSDf Alt Name:	Not reported
Waste Code:	181
RCRA Code:	Not reported
Meth Code:	H01
Quantity Tons:	0.055
Waste Quantity:	110
Quantity Unit:	P

Map ID
Direction
Distance
Elevation

MAP FINDINGS

Site

Database(s)

EDR ID Number
EPA ID Number

CARDEA (Continued)

S123637072

Additional Code 1:	Not reported
Additional Code 2:	Not reported
Additional Code 3:	Not reported
Additional Code 4:	Not reported
Additional Code 5:	Not reported
Year:	2000
Shipment Date:	20000224
Creation Date:	5/3/2000 0:00:00
Receipt Date:	20000302
Manifest ID:	99462264
Gen EPA ID:	CAR000051748
Trans EPA ID:	CAR000020743
Trans Name:	Not reported
Trans 2 EPA ID:	Not reported
Trans 2 Name:	Not reported
TSDf EPA ID:	CAD044429835
Trans Name:	Not reported
TSDf Alt EPA ID:	CAD044429835
TSDf Alt Name:	Not reported
Waste Code:	211
RCRA Code:	D002
Meth Code:	D99
Quantity Tons:	0.0417
Waste Quantity:	10
Quantity Unit:	G
Additional Code 1:	Not reported
Additional Code 2:	Not reported
Additional Code 3:	Not reported
Additional Code 4:	Not reported
Additional Code 5:	Not reported
Year:	2000
Shipment Date:	20000224
Creation Date:	5/17/2000 0:00:00
Receipt Date:	20000307
Manifest ID:	99462266
Gen EPA ID:	CAR000051748
Trans EPA ID:	CAR000020743
Trans Name:	Not reported
Trans 2 EPA ID:	Not reported
Trans 2 Name:	Not reported
TSDf EPA ID:	CAD008252405
Trans Name:	Not reported
TSDf Alt EPA ID:	CAD008252405
TSDf Alt Name:	Not reported
Waste Code:	211
RCRA Code:	D001
Meth Code:	R01
Quantity Tons:	0.2293
Waste Quantity:	55
Quantity Unit:	G
Additional Code 1:	Not reported
Additional Code 2:	Not reported
Additional Code 3:	Not reported
Additional Code 4:	Not reported
Additional Code 5:	Not reported

Map ID
Direction
Distance
Elevation

MAP FINDINGS

Site

Database(s)

EDR ID Number
EPA ID Number

CARDEA (Continued)

S123637072

Year: 2000
Shipment Date: 20000221
Creation Date: 5/3/2000 0:00:00
Receipt Date: 20000224
Manifest ID: 99462273
Gen EPA ID: CAR000051748
Trans EPA ID: CAR000020743
Trans Name: Not reported
Trans 2 EPA ID: Not reported
Trans 2 Name: Not reported
TSDf EPA ID: CAD008252405
Trans Name: Not reported
TSDf Alt EPA ID: CAD008252405
TSDf Alt Name: Not reported
Waste Code: 211
RCRA Code: D001
Meth Code: R01
Quantity Tons: 0.2293
Waste Quantity: 55
Quantity Unit: G
Additional Code 1: Not reported
Additional Code 2: Not reported
Additional Code 3: Not reported
Additional Code 4: Not reported
Additional Code 5: Not reported

Year: 2000
Shipment Date: 20000214
Creation Date: 5/1/2000 0:00:00
Receipt Date: 20000217
Manifest ID: 99462292
Gen EPA ID: CAR000051748
Trans EPA ID: CAR000020743
Trans Name: Not reported
Trans 2 EPA ID: Not reported
Trans 2 Name: Not reported
TSDf EPA ID: CAD008252405
Trans Name: Not reported
TSDf Alt EPA ID: CAD008252405
TSDf Alt Name: Not reported
Waste Code: 211
RCRA Code: D001
Meth Code: R01
Quantity Tons: 0.2293
Waste Quantity: 55
Quantity Unit: G
Additional Code 1: Not reported
Additional Code 2: Not reported
Additional Code 3: Not reported
Additional Code 4: Not reported
Additional Code 5: Not reported

Year: 2000
Shipment Date: 20000208
Creation Date: 4/4/2000 0:00:00
Receipt Date: 20000210
Manifest ID: 99462309

Map ID
Direction
Distance
Elevation

MAP FINDINGS

Site

Database(s)

EDR ID Number
EPA ID Number

CARDEA (Continued)

S123637072

Gen EPA ID: CAR000051748
Trans EPA ID: CAR000020743
Trans Name: Not reported
Trans 2 EPA ID: Not reported
Trans 2 Name: Not reported
TSDf EPA ID: CAD044429835
Trans Name: Not reported
TSDf Alt EPA ID: CAD044429835
TSDf Alt Name: Not reported
Waste Code: 551
RCRA Code: F002
Meth Code: D99
Quantity Tons: 0.0015
Waste Quantity: 3
Quantity Unit: P
Additional Code 1: Not reported
Additional Code 2: Not reported
Additional Code 3: Not reported
Additional Code 4: Not reported
Additional Code 5: Not reported

Year: 2000
Shipment Date: 20000208
Creation Date: 5/1/2000 0:00:00
Receipt Date: 20000210
Manifest ID: 99462310
Gen EPA ID: CAR000051748
Trans EPA ID: CAR000020743
Trans Name: Not reported
Trans 2 EPA ID: Not reported
Trans 2 Name: Not reported
TSDf EPA ID: CAD008252405
Trans Name: Not reported
TSDf Alt EPA ID: CAD008252405
TSDf Alt Name: Not reported
Waste Code: 211
RCRA Code: D001
Meth Code: R01
Quantity Tons: 0.2293
Waste Quantity: 55
Quantity Unit: G
Additional Code 1: Not reported
Additional Code 2: Not reported
Additional Code 3: Not reported
Additional Code 4: Not reported
Additional Code 5: Not reported

Year: 2000
Shipment Date: 20000201
Creation Date: 4/28/2000 0:00:00
Receipt Date: 20000203
Manifest ID: 99462333
Gen EPA ID: CAR000051748
Trans EPA ID: CAR000020743
Trans Name: Not reported
Trans 2 EPA ID: Not reported
Trans 2 Name: Not reported

Map ID
Direction
Distance
Elevation

MAP FINDINGS

Site

Database(s)

EDR ID Number
EPA ID Number

CARDEA (Continued)

S123637072

TSDF EPA ID:	CAD088504881
Trans Name:	Not reported
TSDF Alt EPA ID:	CAD088504881
TSDF Alt Name:	Not reported
Waste Code:	181
RCRA Code:	Not reported
Meth Code:	H01
Quantity Tons:	0.015
Waste Quantity:	30
Quantity Unit:	P
Additional Code 1:	Not reported
Additional Code 2:	Not reported
Additional Code 3:	Not reported
Additional Code 4:	Not reported
Additional Code 5:	Not reported
Year:	2000
Shipment Date:	20000126
Creation Date:	4/28/2000 0:00:00
Receipt Date:	20000127
Manifest ID:	99462354
Gen EPA ID:	CAR000051748
Trans EPA ID:	CAR000020743
Trans Name:	Not reported
Trans 2 EPA ID:	Not reported
Trans 2 Name:	Not reported
TSDF EPA ID:	CAD088504881
Trans Name:	Not reported
TSDF Alt EPA ID:	CAD088504881
TSDF Alt Name:	Not reported
Waste Code:	181
RCRA Code:	D009
Meth Code:	H01
Quantity Tons:	0.0005
Waste Quantity:	1
Quantity Unit:	P
Additional Code 1:	Not reported
Additional Code 2:	Not reported
Additional Code 3:	Not reported
Additional Code 4:	Not reported
Additional Code 5:	Not reported
Year:	2000
Shipment Date:	20000201
Creation Date:	4/28/2000 0:00:00
Receipt Date:	20000203
Manifest ID:	99462355
Gen EPA ID:	CAR000051748
Trans EPA ID:	CAR000020743
Trans Name:	Not reported
Trans 2 EPA ID:	Not reported
Trans 2 Name:	Not reported
TSDF EPA ID:	CAD008252405
Trans Name:	Not reported
TSDF Alt EPA ID:	CAD008252405
TSDF Alt Name:	Not reported
Waste Code:	211

Map ID
Direction
Distance
Elevation

MAP FINDINGS

Site

Database(s)

EDR ID Number
EPA ID Number

CARDEA (Continued)

S123637072

RCRA Code:	D001
Meth Code:	R01
Quantity Tons:	0.4587
Waste Quantity:	110
Quantity Unit:	G
Additional Code 1:	Not reported
Additional Code 2:	Not reported
Additional Code 3:	Not reported
Additional Code 4:	Not reported
Additional Code 5:	Not reported
Year:	2000
Shipment Date:	20000207
Creation Date:	5/1/2000 0:00:00
Receipt Date:	20000210
Manifest ID:	99462385
Gen EPA ID:	CAR000051748
Trans EPA ID:	CAR000020743
Trans Name:	Not reported
Trans 2 EPA ID:	Not reported
Trans 2 Name:	Not reported
TSDf EPA ID:	CAD008252405
Trans Name:	Not reported
TSDf Alt EPA ID:	CAD008252405
TSDf Alt Name:	Not reported
Waste Code:	211
RCRA Code:	D001
Meth Code:	R01
Quantity Tons:	0.2293
Waste Quantity:	55
Quantity Unit:	G
Additional Code 1:	Not reported
Additional Code 2:	Not reported
Additional Code 3:	Not reported
Additional Code 4:	Not reported
Additional Code 5:	Not reported
Year:	2000
Shipment Date:	20000126
Creation Date:	4/4/2000 0:00:00
Receipt Date:	20000127
Manifest ID:	99462386
Gen EPA ID:	CAR000051748
Trans EPA ID:	CAR000020743
Trans Name:	Not reported
Trans 2 EPA ID:	Not reported
Trans 2 Name:	Not reported
TSDf EPA ID:	CAD008252405
Trans Name:	Not reported
TSDf Alt EPA ID:	CAD008252405
TSDf Alt Name:	Not reported
Waste Code:	211
RCRA Code:	D001
Meth Code:	R01
Quantity Tons:	0.2293
Waste Quantity:	55
Quantity Unit:	G

Map ID
Direction
Distance
Elevation

MAP FINDINGS

Site

Database(s)

EDR ID Number
EPA ID Number

CARDEA (Continued)

S123637072

Additional Code 1:	Not reported
Additional Code 2:	Not reported
Additional Code 3:	Not reported
Additional Code 4:	Not reported
Additional Code 5:	Not reported
Year:	2000
Shipment Date:	20000530
Creation Date:	7/12/2000 0:00:00
Receipt Date:	20000601
Manifest ID:	99611038
Gen EPA ID:	CAR000051748
Trans EPA ID:	CAR000020743
Trans Name:	Not reported
Trans 2 EPA ID:	Not reported
Trans 2 Name:	Not reported
TSDf EPA ID:	CAD044429835
Trans Name:	Not reported
TSDf Alt EPA ID:	Not reported
TSDf Alt Name:	Not reported
Waste Code:	211
RCRA Code:	D001
Meth Code:	D99
Quantity Tons:	0.05
Waste Quantity:	12
Quantity Unit:	G
Additional Code 1:	Not reported
Additional Code 2:	Not reported
Additional Code 3:	Not reported
Additional Code 4:	Not reported
Additional Code 5:	Not reported
Year:	2000
Shipment Date:	20000530
Creation Date:	7/12/2000 0:00:00
Receipt Date:	20000601
Manifest ID:	99611038
Gen EPA ID:	CAR000051748
Trans EPA ID:	CAR000020743
Trans Name:	Not reported
Trans 2 EPA ID:	Not reported
Trans 2 Name:	Not reported
TSDf EPA ID:	CAD044429835
Trans Name:	Not reported
TSDf Alt EPA ID:	Not reported
TSDf Alt Name:	Not reported
Waste Code:	211
RCRA Code:	D002
Meth Code:	D99
Quantity Tons:	0.05
Waste Quantity:	12
Quantity Unit:	G
Additional Code 1:	Not reported
Additional Code 2:	Not reported
Additional Code 3:	Not reported
Additional Code 4:	Not reported
Additional Code 5:	Not reported

Map ID
Direction
Distance
Elevation

MAP FINDINGS

Site

Database(s)

EDR ID Number
EPA ID Number

CARDEA (Continued)

S123637072

Year: 2000
Shipment Date: 20001011
Creation Date: Not reported
Receipt Date: Not reported
Manifest ID: 20271782
Gen EPA ID: CAR000051748
Trans EPA ID: CAR000020743
Trans Name: Not reported
Trans 2 EPA ID: Not reported
Trans 2 Name: Not reported
TSDf EPA ID: CAD028409019
Trans Name: Not reported
TSDf Alt EPA ID: CAD028409019
TSDf Alt Name: Not reported
Waste Code: 551
RCRA Code: D003
Meth Code: H01
Quantity Tons: 0.0041
Waste Quantity: 1
Quantity Unit: G
Additional Code 1: Not reported
Additional Code 2: Not reported
Additional Code 3: Not reported
Additional Code 4: Not reported
Additional Code 5: Not reported

Year: 2000
Shipment Date: 20001011
Creation Date: Not reported
Receipt Date: Not reported
Manifest ID: 20271782
Gen EPA ID: CAR000051748
Trans EPA ID: CAR000020743
Trans Name: Not reported
Trans 2 EPA ID: Not reported
Trans 2 Name: Not reported
TSDf EPA ID: CAD028409019
Trans Name: Not reported
TSDf Alt EPA ID: CAD028409019
TSDf Alt Name: Not reported
Waste Code: 551
RCRA Code: D001
Meth Code: H01
Quantity Tons: 0.025
Waste Quantity: 6
Quantity Unit: G
Additional Code 1: Not reported
Additional Code 2: Not reported
Additional Code 3: Not reported
Additional Code 4: Not reported
Additional Code 5: Not reported

Year: 2000
Shipment Date: 20001011
Creation Date: Not reported
Receipt Date: Not reported
Manifest ID: 20271782

Map ID
Direction
Distance
Elevation

MAP FINDINGS

Site

Database(s)

EDR ID Number
EPA ID Number

CARDEA (Continued)

S123637072

Gen EPA ID: CAR000051748
Trans EPA ID: CAR000020743
Trans Name: Not reported
Trans 2 EPA ID: Not reported
Trans 2 Name: Not reported
TSDf EPA ID: CAD028409019
Trans Name: Not reported
TSDf Alt EPA ID: CAD028409019
TSDf Alt Name: Not reported
Waste Code: 551
RCRA Code: D001
Meth Code: H01
Quantity Tons: 0.0041
Waste Quantity: 1
Quantity Unit: G
Additional Code 1: Not reported
Additional Code 2: Not reported
Additional Code 3: Not reported
Additional Code 4: Not reported
Additional Code 5: Not reported

Year: 2000
Shipment Date: 20001011
Creation Date: Not reported
Receipt Date: Not reported
Manifest ID: 20271782
Gen EPA ID: CAR000051748
Trans EPA ID: CAR000020743
Trans Name: Not reported
Trans 2 EPA ID: Not reported
Trans 2 Name: Not reported
TSDf EPA ID: CAD028409019
Trans Name: Not reported
TSDf Alt EPA ID: CAD028409019
TSDf Alt Name: Not reported
Waste Code: 551
RCRA Code: D002
Meth Code: H01
Quantity Tons: 0.0041
Waste Quantity: 1
Quantity Unit: G
Additional Code 1: Not reported
Additional Code 2: Not reported
Additional Code 3: Not reported
Additional Code 4: Not reported
Additional Code 5: Not reported

Year: 2000
Shipment Date: 20001011
Creation Date: Not reported
Receipt Date: Not reported
Manifest ID: 20271782
Gen EPA ID: CAR000051748
Trans EPA ID: CAR000020743
Trans Name: Not reported
Trans 2 EPA ID: Not reported
Trans 2 Name: Not reported

Map ID
Direction
Distance
Elevation

MAP FINDINGS

Site

Database(s)

EDR ID Number
EPA ID Number

CARDEA (Continued)

S123637072

TSDF EPA ID: CAD028409019
Trans Name: Not reported
TSDF Alt EPA ID: CAD028409019
TSDF Alt Name: Not reported
Waste Code: 551
RCRA Code: D001
Meth Code: H01
Quantity Tons: 0.0041
Waste Quantity: 1
Quantity Unit: G
Additional Code 1: Not reported
Additional Code 2: Not reported
Additional Code 3: Not reported
Additional Code 4: Not reported
Additional Code 5: Not reported

Year: 2000
Shipment Date: 20001011
Creation Date: Not reported
Receipt Date: Not reported
Manifest ID: 20271782
Gen EPA ID: CAR000051748
Trans EPA ID: CAR000020743
Trans Name: Not reported
Trans 2 EPA ID: Not reported
Trans 2 Name: Not reported
TSDF EPA ID: CAD028409019
Trans Name: Not reported
TSDF Alt EPA ID: CAD028409019
TSDF Alt Name: Not reported
Waste Code: 551
RCRA Code: D001
Meth Code: H01
Quantity Tons: 0.0041
Waste Quantity: 1
Quantity Unit: G
Additional Code 1: Not reported
Additional Code 2: Not reported
Additional Code 3: Not reported
Additional Code 4: Not reported
Additional Code 5: Not reported

Year: 2000
Shipment Date: 20001011
Creation Date: Not reported
Receipt Date: Not reported
Manifest ID: 20271782
Gen EPA ID: CAR000051748
Trans EPA ID: CAR000020743
Trans Name: Not reported
Trans 2 EPA ID: Not reported
Trans 2 Name: Not reported
TSDF EPA ID: CAD028409019
Trans Name: Not reported
TSDF Alt EPA ID: CAD028409019
TSDF Alt Name: Not reported
Waste Code: 551

Map ID
Direction
Distance
Elevation

MAP FINDINGS

Site

Database(s)

EDR ID Number
EPA ID Number

CARDEA (Continued)

S123637072

RCRA Code:	D001
Meth Code:	H01
Quantity Tons:	0.0041
Waste Quantity:	1
Quantity Unit:	G
Additional Code 1:	Not reported
Additional Code 2:	Not reported
Additional Code 3:	Not reported
Additional Code 4:	Not reported
Additional Code 5:	Not reported
Year:	2000
Shipment Date:	20001011
Creation Date:	Not reported
Receipt Date:	Not reported
Manifest ID:	20271782
Gen EPA ID:	CAR000051748
Trans EPA ID:	CAR000020743
Trans Name:	Not reported
Trans 2 EPA ID:	Not reported
Trans 2 Name:	Not reported
TSDf EPA ID:	CAD028409019
Trans Name:	Not reported
TSDf Alt EPA ID:	CAD028409019
TSDf Alt Name:	Not reported
Waste Code:	551
RCRA Code:	D001
Meth Code:	H01
Quantity Tons:	0.0041
Waste Quantity:	1
Quantity Unit:	G
Additional Code 1:	Not reported
Additional Code 2:	Not reported
Additional Code 3:	Not reported
Additional Code 4:	Not reported
Additional Code 5:	Not reported
Year:	2000
Shipment Date:	20001011
Creation Date:	Not reported
Receipt Date:	Not reported
Manifest ID:	20271782
Gen EPA ID:	CAR000051748
Trans EPA ID:	CAR000020743
Trans Name:	Not reported
Trans 2 EPA ID:	Not reported
Trans 2 Name:	Not reported
TSDf EPA ID:	CAD028409019
Trans Name:	Not reported
TSDf Alt EPA ID:	CAD028409019
TSDf Alt Name:	Not reported
Waste Code:	551
RCRA Code:	D002
Meth Code:	H01
Quantity Tons:	0.0041
Waste Quantity:	1
Quantity Unit:	G

Map ID
Direction
Distance
Elevation

MAP FINDINGS

Site

Database(s)

EDR ID Number
EPA ID Number

CARDEA (Continued)

S123637072

Additional Code 1:	Not reported
Additional Code 2:	Not reported
Additional Code 3:	Not reported
Additional Code 4:	Not reported
Additional Code 5:	Not reported
Year:	2000
Shipment Date:	20001011
Creation Date:	Not reported
Receipt Date:	Not reported
Manifest ID:	20271782
Gen EPA ID:	CAR000051748
Trans EPA ID:	CAR000020743
Trans Name:	Not reported
Trans 2 EPA ID:	Not reported
Trans 2 Name:	Not reported
TSDf EPA ID:	CAD028409019
Trans Name:	Not reported
TSDf Alt EPA ID:	CAD028409019
TSDf Alt Name:	Not reported
Waste Code:	551
RCRA Code:	D002
Meth Code:	H01
Quantity Tons:	0.0041
Waste Quantity:	1
Quantity Unit:	G
Additional Code 1:	Not reported
Additional Code 2:	Not reported
Additional Code 3:	Not reported
Additional Code 4:	Not reported
Additional Code 5:	Not reported
Year:	2000
Shipment Date:	20001011
Creation Date:	Not reported
Receipt Date:	Not reported
Manifest ID:	20271782
Gen EPA ID:	CAR000051748
Trans EPA ID:	CAR000020743
Trans Name:	Not reported
Trans 2 EPA ID:	Not reported
Trans 2 Name:	Not reported
TSDf EPA ID:	CAD028409019
Trans Name:	Not reported
TSDf Alt EPA ID:	CAD028409019
TSDf Alt Name:	Not reported
Waste Code:	551
RCRA Code:	D001
Meth Code:	H01
Quantity Tons:	0.0015
Waste Quantity:	3
Quantity Unit:	P
Additional Code 1:	Not reported
Additional Code 2:	Not reported
Additional Code 3:	Not reported
Additional Code 4:	Not reported
Additional Code 5:	Not reported

Map ID
Direction
Distance
Elevation

MAP FINDINGS

Site

Database(s)

EDR ID Number
EPA ID Number

CARDEA (Continued)

S123637072

Year: 2000
Shipment Date: 20001011
Creation Date: Not reported
Receipt Date: Not reported
Manifest ID: 20271782
Gen EPA ID: CAR000051748
Trans EPA ID: CAR000020743
Trans Name: Not reported
Trans 2 EPA ID: Not reported
Trans 2 Name: Not reported
TSDf EPA ID: CAD028409019
Trans Name: Not reported
TSDf Alt EPA ID: CAD028409019
TSDf Alt Name: Not reported
Waste Code: 551
RCRA Code: D003
Meth Code: H01
Quantity Tons: 0.0041
Waste Quantity: 1
Quantity Unit: G
Additional Code 1: Not reported
Additional Code 2: Not reported
Additional Code 3: Not reported
Additional Code 4: Not reported
Additional Code 5: Not reported

Year: 2000
Shipment Date: 20001011
Creation Date: Not reported
Receipt Date: Not reported
Manifest ID: 20271782
Gen EPA ID: CAR000051748
Trans EPA ID: CAR000020743
Trans Name: Not reported
Trans 2 EPA ID: Not reported
Trans 2 Name: Not reported
TSDf EPA ID: CAD028409019
Trans Name: Not reported
TSDf Alt EPA ID: CAD028409019
TSDf Alt Name: Not reported
Waste Code: 551
RCRA Code: D001
Meth Code: H01
Quantity Tons: 0.025
Waste Quantity: 6
Quantity Unit: G
Additional Code 1: Not reported
Additional Code 2: Not reported
Additional Code 3: Not reported
Additional Code 4: Not reported
Additional Code 5: Not reported

Year: 2000
Shipment Date: 20001011
Creation Date: Not reported
Receipt Date: Not reported
Manifest ID: 20271782

Map ID
Direction
Distance
Elevation

MAP FINDINGS

Site

Database(s)

EDR ID Number
EPA ID Number

CARDEA (Continued)

S123637072

Gen EPA ID: CAR000051748
Trans EPA ID: CAR000020743
Trans Name: Not reported
Trans 2 EPA ID: Not reported
Trans 2 Name: Not reported
TSDf EPA ID: CAD028409019
Trans Name: Not reported
TSDf Alt EPA ID: CAD028409019
TSDf Alt Name: Not reported
Waste Code: 551
RCRA Code: D001
Meth Code: H01
Quantity Tons: 0.0041
Waste Quantity: 1
Quantity Unit: G
Additional Code 1: Not reported
Additional Code 2: Not reported
Additional Code 3: Not reported
Additional Code 4: Not reported
Additional Code 5: Not reported

Year: 2000
Shipment Date: 20001011
Creation Date: Not reported
Receipt Date: Not reported
Manifest ID: 20271782
Gen EPA ID: CAR000051748
Trans EPA ID: CAR000020743
Trans Name: Not reported
Trans 2 EPA ID: Not reported
Trans 2 Name: Not reported
TSDf EPA ID: CAD028409019
Trans Name: Not reported
TSDf Alt EPA ID: CAD028409019
TSDf Alt Name: Not reported
Waste Code: 551
RCRA Code: D002
Meth Code: H01
Quantity Tons: 0.0041
Waste Quantity: 1
Quantity Unit: G
Additional Code 1: Not reported
Additional Code 2: Not reported
Additional Code 3: Not reported
Additional Code 4: Not reported
Additional Code 5: Not reported

Year: 2000
Shipment Date: 20001011
Creation Date: Not reported
Receipt Date: Not reported
Manifest ID: 20271782
Gen EPA ID: CAR000051748
Trans EPA ID: CAR000020743
Trans Name: Not reported
Trans 2 EPA ID: Not reported
Trans 2 Name: Not reported

Map ID
Direction
Distance
Elevation

MAP FINDINGS

Site

Database(s)

EDR ID Number
EPA ID Number

CARDEA (Continued)

S123637072

TSDF EPA ID: CAD028409019
Trans Name: Not reported
TSDF Alt EPA ID: CAD028409019
TSDF Alt Name: Not reported
Waste Code: 551
RCRA Code: D001
Meth Code: H01
Quantity Tons: 0.0041
Waste Quantity: 1
Quantity Unit: G
Additional Code 1: Not reported
Additional Code 2: Not reported
Additional Code 3: Not reported
Additional Code 4: Not reported
Additional Code 5: Not reported

Year: 2000
Shipment Date: 20001011
Creation Date: Not reported
Receipt Date: Not reported
Manifest ID: 20271782
Gen EPA ID: CAR000051748
Trans EPA ID: CAR000020743
Trans Name: Not reported
Trans 2 EPA ID: Not reported
Trans 2 Name: Not reported
TSDF EPA ID: CAD028409019
Trans Name: Not reported
TSDF Alt EPA ID: CAD028409019
TSDF Alt Name: Not reported
Waste Code: 551
RCRA Code: D001
Meth Code: H01
Quantity Tons: 0.0041
Waste Quantity: 1
Quantity Unit: G
Additional Code 1: Not reported
Additional Code 2: Not reported
Additional Code 3: Not reported
Additional Code 4: Not reported
Additional Code 5: Not reported

Year: 2000
Shipment Date: 20001011
Creation Date: Not reported
Receipt Date: Not reported
Manifest ID: 20271782
Gen EPA ID: CAR000051748
Trans EPA ID: CAR000020743
Trans Name: Not reported
Trans 2 EPA ID: Not reported
Trans 2 Name: Not reported
TSDF EPA ID: CAD028409019
Trans Name: Not reported
TSDF Alt EPA ID: CAD028409019
TSDF Alt Name: Not reported
Waste Code: 551

Map ID
Direction
Distance
Elevation

MAP FINDINGS

Site

Database(s)

EDR ID Number
EPA ID Number

CARDEA (Continued)

S123637072

RCRA Code:	D001
Meth Code:	H01
Quantity Tons:	0.0041
Waste Quantity:	1
Quantity Unit:	G
Additional Code 1:	Not reported
Additional Code 2:	Not reported
Additional Code 3:	Not reported
Additional Code 4:	Not reported
Additional Code 5:	Not reported
Year:	2000
Shipment Date:	20001011
Creation Date:	Not reported
Receipt Date:	Not reported
Manifest ID:	20271782
Gen EPA ID:	CAR000051748
Trans EPA ID:	CAR000020743
Trans Name:	Not reported
Trans 2 EPA ID:	Not reported
Trans 2 Name:	Not reported
TSDf EPA ID:	CAD028409019
Trans Name:	Not reported
TSDf Alt EPA ID:	CAD028409019
TSDf Alt Name:	Not reported
Waste Code:	551
RCRA Code:	D001
Meth Code:	H01
Quantity Tons:	0.0041
Waste Quantity:	1
Quantity Unit:	G
Additional Code 1:	Not reported
Additional Code 2:	Not reported
Additional Code 3:	Not reported
Additional Code 4:	Not reported
Additional Code 5:	Not reported
Year:	2000
Shipment Date:	20001011
Creation Date:	Not reported
Receipt Date:	Not reported
Manifest ID:	20271782
Gen EPA ID:	CAR000051748
Trans EPA ID:	CAR000020743
Trans Name:	Not reported
Trans 2 EPA ID:	Not reported
Trans 2 Name:	Not reported
TSDf EPA ID:	CAD028409019
Trans Name:	Not reported
TSDf Alt EPA ID:	CAD028409019
TSDf Alt Name:	Not reported
Waste Code:	551
RCRA Code:	D002
Meth Code:	H01
Quantity Tons:	0.0041
Waste Quantity:	1
Quantity Unit:	G

Map ID
Direction
Distance
Elevation

MAP FINDINGS

Site

Database(s)

EDR ID Number
EPA ID Number

CARDEA (Continued)

S123637072

Additional Code 1:	Not reported
Additional Code 2:	Not reported
Additional Code 3:	Not reported
Additional Code 4:	Not reported
Additional Code 5:	Not reported
Year:	2000
Shipment Date:	20001011
Creation Date:	Not reported
Receipt Date:	Not reported
Manifest ID:	20271782
Gen EPA ID:	CAR000051748
Trans EPA ID:	CAR000020743
Trans Name:	Not reported
Trans 2 EPA ID:	Not reported
Trans 2 Name:	Not reported
TSDf EPA ID:	CAD028409019
Trans Name:	Not reported
TSDf Alt EPA ID:	CAD028409019
TSDf Alt Name:	Not reported
Waste Code:	551
RCRA Code:	D002
Meth Code:	H01
Quantity Tons:	0.0041
Waste Quantity:	1
Quantity Unit:	G
Additional Code 1:	Not reported
Additional Code 2:	Not reported
Additional Code 3:	Not reported
Additional Code 4:	Not reported
Additional Code 5:	Not reported
Year:	2000
Shipment Date:	20001011
Creation Date:	Not reported
Receipt Date:	Not reported
Manifest ID:	20271782
Gen EPA ID:	CAR000051748
Trans EPA ID:	CAR000020743
Trans Name:	Not reported
Trans 2 EPA ID:	Not reported
Trans 2 Name:	Not reported
TSDf EPA ID:	CAD028409019
Trans Name:	Not reported
TSDf Alt EPA ID:	CAD028409019
TSDf Alt Name:	Not reported
Waste Code:	551
RCRA Code:	D001
Meth Code:	H01
Quantity Tons:	0.0015
Waste Quantity:	3
Quantity Unit:	P
Additional Code 1:	Not reported
Additional Code 2:	Not reported
Additional Code 3:	Not reported
Additional Code 4:	Not reported
Additional Code 5:	Not reported

Map ID
Direction
Distance
Elevation

MAP FINDINGS

Site

Database(s)

EDR ID Number
EPA ID Number

CARDEA (Continued)

S123637072

Year: 2000
Shipment Date: 20000622
Creation Date: 8/28/2000 0:00:00
Receipt Date: 20000626
Manifest ID: 99611095
Gen EPA ID: CAR000051748
Trans EPA ID: CAR000020743
Trans Name: Not reported
Trans 2 EPA ID: Not reported
Trans 2 Name: Not reported
TSDf EPA ID: CAD008364432
Trans Name: Not reported
TSDf Alt EPA ID: CAD008364432
TSDf Alt Name: Not reported
Waste Code: 211
RCRA Code: D001
Meth Code: R01
Quantity Tons: 0.2293
Waste Quantity: 55
Quantity Unit: G
Additional Code 1: Not reported
Additional Code 2: Not reported
Additional Code 3: Not reported
Additional Code 4: Not reported
Additional Code 5: Not reported

Year: 2000
Shipment Date: 20000627
Creation Date: 8/16/2000 0:00:00
Receipt Date: 20000629
Manifest ID: 99611107
Gen EPA ID: CAR000051748
Trans EPA ID: CAR000020743
Trans Name: Not reported
Trans 2 EPA ID: Not reported
Trans 2 Name: Not reported
TSDf EPA ID: CAD008364432
Trans Name: Not reported
TSDf Alt EPA ID: CAD008364432
TSDf Alt Name: Not reported
Waste Code: 211
RCRA Code: D001
Meth Code: R01
Quantity Tons: 0.6255
Waste Quantity: 150
Quantity Unit: G
Additional Code 1: Not reported
Additional Code 2: Not reported
Additional Code 3: Not reported
Additional Code 4: Not reported
Additional Code 5: Not reported

Year: 2000
Shipment Date: 20000705
Creation Date: 8/28/2000 0:00:00
Receipt Date: 20000706
Manifest ID: 99611122

Map ID
Direction
Distance
Elevation

MAP FINDINGS

Site

Database(s)

EDR ID Number
EPA ID Number

CARDEA (Continued)

S123637072

Gen EPA ID:	CAR000051748
Trans EPA ID:	CAR000020743
Trans Name:	Not reported
Trans 2 EPA ID:	Not reported
Trans 2 Name:	Not reported
TSDf EPA ID:	CAD008364432
Trans Name:	Not reported
TSDf Alt EPA ID:	CAD008364432
TSDf Alt Name:	Not reported
Waste Code:	211
RCRA Code:	D001
Meth Code:	R01
Quantity Tons:	0.2085
Waste Quantity:	50
Quantity Unit:	G
Additional Code 1:	Not reported
Additional Code 2:	Not reported
Additional Code 3:	Not reported
Additional Code 4:	Not reported
Additional Code 5:	Not reported
Year:	2000
Shipment Date:	20000804
Creation Date:	10/23/2000 0:00:00
Receipt Date:	20000810
Manifest ID:	99611128
Gen EPA ID:	CAR000051748
Trans EPA ID:	CAR000020743
Trans Name:	Not reported
Trans 2 EPA ID:	Not reported
Trans 2 Name:	Not reported
TSDf EPA ID:	CAD008364432
Trans Name:	Not reported
TSDf Alt EPA ID:	CAD008364432
TSDf Alt Name:	Not reported
Waste Code:	211
RCRA Code:	D001
Meth Code:	R01
Quantity Tons:	0.2293
Waste Quantity:	55
Quantity Unit:	G
Additional Code 1:	Not reported
Additional Code 2:	Not reported
Additional Code 3:	Not reported
Additional Code 4:	Not reported
Additional Code 5:	Not reported
Year:	2000
Shipment Date:	20000726
Creation Date:	10/23/2000 0:00:00
Receipt Date:	20000803
Manifest ID:	99611139
Gen EPA ID:	CAR000051748
Trans EPA ID:	CAR000020743
Trans Name:	Not reported
Trans 2 EPA ID:	Not reported
Trans 2 Name:	Not reported

Map ID
Direction
Distance
Elevation

MAP FINDINGS

Site

Database(s)

EDR ID Number
EPA ID Number

CARDEA (Continued)

S123637072

TSDF EPA ID:	CAD088504881
Trans Name:	Not reported
TSDF Alt EPA ID:	Not reported
TSDF Alt Name:	Not reported
Waste Code:	511
RCRA Code:	Not reported
Meth Code:	Not reported
Quantity Tons:	0.005
Waste Quantity:	10
Quantity Unit:	P
Additional Code 1:	Not reported
Additional Code 2:	Not reported
Additional Code 3:	Not reported
Additional Code 4:	Not reported
Additional Code 5:	Not reported
Year:	2000
Shipment Date:	20000726
Creation Date:	9/25/2000 0:00:00
Receipt Date:	20000803
Manifest ID:	99611142
Gen EPA ID:	CAR000051748
Trans EPA ID:	CAR000020743
Trans Name:	Not reported
Trans 2 EPA ID:	Not reported
Trans 2 Name:	Not reported
TSDF EPA ID:	CAD008364432
Trans Name:	Not reported
TSDF Alt EPA ID:	CAD008364432
TSDF Alt Name:	Not reported
Waste Code:	211
RCRA Code:	D001
Meth Code:	R01
Quantity Tons:	0.2085
Waste Quantity:	50
Quantity Unit:	G
Additional Code 1:	Not reported
Additional Code 2:	Not reported
Additional Code 3:	Not reported
Additional Code 4:	Not reported
Additional Code 5:	Not reported
Year:	2000
Shipment Date:	20000724
Creation Date:	9/25/2000 0:00:00
Receipt Date:	20000726
Manifest ID:	99611156
Gen EPA ID:	CAR000051748
Trans EPA ID:	CAR000020743
Trans Name:	Not reported
Trans 2 EPA ID:	Not reported
Trans 2 Name:	Not reported
TSDF EPA ID:	CAD008364432
Trans Name:	Not reported
TSDF Alt EPA ID:	CAD008364432
TSDF Alt Name:	Not reported
Waste Code:	211

Map ID
Direction
Distance
Elevation

MAP FINDINGS

Site

Database(s)

EDR ID Number
EPA ID Number

CARDEA (Continued)

S123637072

RCRA Code:	D001
Meth Code:	R01
Quantity Tons:	0.2085
Waste Quantity:	50
Quantity Unit:	G
Additional Code 1:	Not reported
Additional Code 2:	Not reported
Additional Code 3:	Not reported
Additional Code 4:	Not reported
Additional Code 5:	Not reported
Year:	2000
Shipment Date:	20000713
Creation Date:	9/25/2000 0:00:00
Receipt Date:	20000720
Manifest ID:	99611178
Gen EPA ID:	CAR000051748
Trans EPA ID:	CAR000020743
Trans Name:	Not reported
Trans 2 EPA ID:	Not reported
Trans 2 Name:	Not reported
TSDf EPA ID:	CAD008364432
Trans Name:	Not reported
TSDf Alt EPA ID:	CAD008364432
TSDf Alt Name:	Not reported
Waste Code:	211
RCRA Code:	D001
Meth Code:	R01
Quantity Tons:	0.4587
Waste Quantity:	110
Quantity Unit:	G
Additional Code 1:	Not reported
Additional Code 2:	Not reported
Additional Code 3:	Not reported
Additional Code 4:	Not reported
Additional Code 5:	Not reported
Year:	2000
Shipment Date:	20000711
Creation Date:	9/11/2000 0:00:00
Receipt Date:	20000713
Manifest ID:	99611182
Gen EPA ID:	CAR000051748
Trans EPA ID:	CAR000020743
Trans Name:	Not reported
Trans 2 EPA ID:	Not reported
Trans 2 Name:	Not reported
TSDf EPA ID:	CAD044429835
Trans Name:	Not reported
TSDf Alt EPA ID:	CAD044429835
TSDf Alt Name:	Not reported
Waste Code:	551
RCRA Code:	F002
Meth Code:	D99
Quantity Tons:	0.05
Waste Quantity:	100
Quantity Unit:	P

Map ID
Direction
Distance
Elevation

MAP FINDINGS

Site

Database(s)

EDR ID Number
EPA ID Number

CARDEA (Continued)

S123637072

Additional Code 1:	Not reported
Additional Code 2:	Not reported
Additional Code 3:	Not reported
Additional Code 4:	Not reported
Additional Code 5:	Not reported
Year:	2000
Shipment Date:	20000711
Creation Date:	9/11/2000 0:00:00
Receipt Date:	20000713
Manifest ID:	99611182
Gen EPA ID:	CAR000051748
Trans EPA ID:	CAR000020743
Trans Name:	Not reported
Trans 2 EPA ID:	Not reported
Trans 2 Name:	Not reported
TSDf EPA ID:	CAD044429835
Trans Name:	Not reported
TSDf Alt EPA ID:	CAD044429835
TSDf Alt Name:	Not reported
Waste Code:	352
RCRA Code:	Not reported
Meth Code:	D99
Quantity Tons:	0.0025
Waste Quantity:	5
Quantity Unit:	P
Additional Code 1:	Not reported
Additional Code 2:	Not reported
Additional Code 3:	Not reported
Additional Code 4:	Not reported
Additional Code 5:	Not reported
Year:	2000
Shipment Date:	20000711
Creation Date:	9/11/2000 0:00:00
Receipt Date:	20000713
Manifest ID:	99611183
Gen EPA ID:	CAR000051748
Trans EPA ID:	CAR000020743
Trans Name:	Not reported
Trans 2 EPA ID:	Not reported
Trans 2 Name:	Not reported
TSDf EPA ID:	CAD008364432
Trans Name:	Not reported
TSDf Alt EPA ID:	CAD008364432
TSDf Alt Name:	Not reported
Waste Code:	211
RCRA Code:	D001
Meth Code:	R01
Quantity Tons:	0.2085
Waste Quantity:	50
Quantity Unit:	G
Additional Code 1:	Not reported
Additional Code 2:	Not reported
Additional Code 3:	Not reported
Additional Code 4:	Not reported
Additional Code 5:	Not reported

Map ID
Direction
Distance
Elevation

MAP FINDINGS

Site

Database(s)

EDR ID Number
EPA ID Number

CARDEA (Continued)

S123637072

Year: 2000
Shipment Date: 20000711
Creation Date: 9/11/2000 0:00:00
Receipt Date: 20000713
Manifest ID: 99611183
Gen EPA ID: CAR000051748
Trans EPA ID: CAR000020743
Trans Name: Not reported
Trans 2 EPA ID: Not reported
Trans 2 Name: Not reported
TSDf EPA ID: CAD008364432
Trans Name: Not reported
TSDf Alt EPA ID: CAD008364432
TSDf Alt Name: Not reported
Waste Code: 741
RCRA Code: F002
Meth Code: R01
Quantity Tons: 0.417
Waste Quantity: 100
Quantity Unit: G
Additional Code 1: Not reported
Additional Code 2: Not reported
Additional Code 3: Not reported
Additional Code 4: Not reported
Additional Code 5: Not reported

Year: 2000
Shipment Date: 20000706
Creation Date: 9/11/2000 0:00:00
Receipt Date: 20000713
Manifest ID: 99611195
Gen EPA ID: CAR000051748
Trans EPA ID: CAR000020743
Trans Name: Not reported
Trans 2 EPA ID: Not reported
Trans 2 Name: Not reported
TSDf EPA ID: CAD008364432
Trans Name: Not reported
TSDf Alt EPA ID: CAD008364432
TSDf Alt Name: Not reported
Waste Code: 211
RCRA Code: D001
Meth Code: R01
Quantity Tons: 0.2293
Waste Quantity: 55
Quantity Unit: G
Additional Code 1: Not reported
Additional Code 2: Not reported
Additional Code 3: Not reported
Additional Code 4: Not reported
Additional Code 5: Not reported

Name: CHEMVENTURES INC
Address: 9640 TOWNE CENTRE DR
Address 2: Not reported
City,State,Zip: SAN DIEGO, CA 921211963

Map ID
Direction
Distance
Elevation

MAP FINDINGS

Site

Database(s)

EDR ID Number
EPA ID Number

CARDEA (Continued)

S123637072

Year: 2000
Gepaid: CAR000051748
Contact: MICHAEL MALONEY
Telephone: 8582284179
Mailing Name: Not reported
Mailing Address: 9640 TOWNE CENTRE DR
Gen County: 37
Waste Category: Other inorganic solid waste
TSD EPA ID: CAD044429835
TSD County: 19
Disposal Method: Disposal, Other
Tons: 0.005

Additional Info:

Year: 2000
Shipment Date: 20000306
Creation Date: 5/17/2000 0:00:00
Receipt Date: 20000307
Manifest ID: 99610802
Gen EPA ID: CAR000051748
Trans EPA ID: CAR000020743
Trans Name: Not reported
Trans 2 EPA ID: Not reported
Trans 2 Name: Not reported
TSD EPA ID: CAD008252405
Trans Name: Not reported
TSD Alt EPA ID: CAD008252405
TSD Alt Name: Not reported
Waste Code: 211
RCRA Code: D001
Meth Code: R01
Quantity Tons: 0.2293
Waste Quantity: 55
Quantity Unit: G
Additional Code 1: Not reported
Additional Code 2: Not reported
Additional Code 3: Not reported
Additional Code 4: Not reported
Additional Code 5: Not reported

Year: 2000
Shipment Date: 20000306
Creation Date: 5/3/2000 0:00:00
Receipt Date: 20000307
Manifest ID: 99610803
Gen EPA ID: CAR000051748
Trans EPA ID: CAR000020743
Trans Name: Not reported
Trans 2 EPA ID: Not reported
Trans 2 Name: Not reported
TSD EPA ID: CAD088504881
Trans Name: Not reported
TSD Alt EPA ID: CAD088504881
TSD Alt Name: Not reported
Waste Code: 181
RCRA Code: Not reported
Meth Code: H01
Quantity Tons: 0.0225

Map ID
Direction
Distance
Elevation

MAP FINDINGS

Site

Database(s)

EDR ID Number
EPA ID Number

CARDEA (Continued)

S123637072

Waste Quantity:	45
Quantity Unit:	P
Additional Code 1:	Not reported
Additional Code 2:	Not reported
Additional Code 3:	Not reported
Additional Code 4:	Not reported
Additional Code 5:	Not reported
Year:	2000
Shipment Date:	20000317
Creation Date:	6/7/2000 0:00:00
Receipt Date:	20000323
Manifest ID:	99610834
Gen EPA ID:	CAR000051748
Trans EPA ID:	CAR000020743
Trans Name:	Not reported
Trans 2 EPA ID:	Not reported
Trans 2 Name:	Not reported
TSDf EPA ID:	CAD008252405
Trans Name:	Not reported
TSDf Alt EPA ID:	CAD008252405
TSDf Alt Name:	Not reported
Waste Code:	211
RCRA Code:	D001
Meth Code:	R01
Quantity Tons:	0.2293
Waste Quantity:	55
Quantity Unit:	G
Additional Code 1:	Not reported
Additional Code 2:	Not reported
Additional Code 3:	Not reported
Additional Code 4:	Not reported
Additional Code 5:	Not reported
Year:	2000
Shipment Date:	20000330
Creation Date:	6/7/2000 0:00:00
Receipt Date:	20000406
Manifest ID:	99610844
Gen EPA ID:	CAR000051748
Trans EPA ID:	CAR000020743
Trans Name:	Not reported
Trans 2 EPA ID:	Not reported
Trans 2 Name:	Not reported
TSDf EPA ID:	CAD008252405
Trans Name:	Not reported
TSDf Alt EPA ID:	CAD008252405
TSDf Alt Name:	Not reported
Waste Code:	211
RCRA Code:	D001
Meth Code:	R01
Quantity Tons:	0.4587
Waste Quantity:	110
Quantity Unit:	G
Additional Code 1:	Not reported
Additional Code 2:	Not reported
Additional Code 3:	Not reported

Map ID
Direction
Distance
Elevation

MAP FINDINGS

Site

Database(s)

EDR ID Number
EPA ID Number

CARDEA (Continued)

S123637072

Additional Code 4:	Not reported
Additional Code 5:	Not reported
Year:	2000
Shipment Date:	20000324
Creation Date:	6/7/2000 0:00:00
Receipt Date:	20000330
Manifest ID:	99610847
Gen EPA ID:	CAR000051748
Trans EPA ID:	CAR000020743
Trans Name:	Not reported
Trans 2 EPA ID:	Not reported
Trans 2 Name:	Not reported
TSDf EPA ID:	CAD008252405
Trans Name:	Not reported
TSDf Alt EPA ID:	CAD008252405
TSDf Alt Name:	Not reported
Waste Code:	211
RCRA Code:	D001
Meth Code:	R01
Quantity Tons:	0.2293
Waste Quantity:	55
Quantity Unit:	G
Additional Code 1:	Not reported
Additional Code 2:	Not reported
Additional Code 3:	Not reported
Additional Code 4:	Not reported
Additional Code 5:	Not reported
Year:	2000
Shipment Date:	20000315
Creation Date:	5/30/2000 0:00:00
Receipt Date:	20000316
Manifest ID:	99610862
Gen EPA ID:	CAR000051748
Trans EPA ID:	CAR000020743
Trans Name:	Not reported
Trans 2 EPA ID:	Not reported
Trans 2 Name:	Not reported
TSDf EPA ID:	CAD008252405
Trans Name:	Not reported
TSDf Alt EPA ID:	CAD008252405
TSDf Alt Name:	Not reported
Waste Code:	211
RCRA Code:	D001
Meth Code:	R01
Quantity Tons:	0.2293
Waste Quantity:	55
Quantity Unit:	G
Additional Code 1:	Not reported
Additional Code 2:	Not reported
Additional Code 3:	Not reported
Additional Code 4:	Not reported
Additional Code 5:	Not reported
Year:	2000
Shipment Date:	20000407

Map ID
Direction
Distance
Elevation

MAP FINDINGS

Site

Database(s)

EDR ID Number
EPA ID Number

CARDEA (Continued)

S123637072

Creation Date: 6/21/2000 0:00:00
Receipt Date: 20000413
Manifest ID: 99610893
Gen EPA ID: CAR000051748
Trans EPA ID: CAR000020743
Trans Name: Not reported
Trans 2 EPA ID: Not reported
Trans 2 Name: Not reported
TSDf EPA ID: CAD008252405
Trans Name: Not reported
TSDf Alt EPA ID: CAD008252405
TSDf Alt Name: Not reported
Waste Code: 211
RCRA Code: D001
Meth Code: R01
Quantity Tons: 0.4587
Waste Quantity: 110
Quantity Unit: G
Additional Code 1: Not reported
Additional Code 2: Not reported
Additional Code 3: Not reported
Additional Code 4: Not reported
Additional Code 5: Not reported

Year: 2000
Shipment Date: 20000413
Creation Date: 6/21/2000 0:00:00
Receipt Date: 20000420
Manifest ID: 99610919
Gen EPA ID: CAR000051748
Trans EPA ID: CAR000020743
Trans Name: Not reported
Trans 2 EPA ID: Not reported
Trans 2 Name: Not reported
TSDf EPA ID: CAD008252405
Trans Name: Not reported
TSDf Alt EPA ID: CAD008252405
TSDf Alt Name: Not reported
Waste Code: 211
RCRA Code: D001
Meth Code: R01
Quantity Tons: 0.2293
Waste Quantity: 55
Quantity Unit: G
Additional Code 1: Not reported
Additional Code 2: Not reported
Additional Code 3: Not reported
Additional Code 4: Not reported
Additional Code 5: Not reported

Year: 2000
Shipment Date: 20000510
Creation Date: 7/12/2000 0:00:00
Receipt Date: 20000511
Manifest ID: 99610922
Gen EPA ID: CAR000051748
Trans EPA ID: CAR000020743

Map ID
Direction
Distance
Elevation

MAP FINDINGS

Site

Database(s)

EDR ID Number
EPA ID Number

CARDEA (Continued)

S123637072

Trans Name:	Not reported
Trans 2 EPA ID:	Not reported
Trans 2 Name:	Not reported
TSDf EPA ID:	CAD008252405
Trans Name:	Not reported
TSDf Alt EPA ID:	CAD008252405
TSDf Alt Name:	Not reported
Waste Code:	211
RCRA Code:	D001
Meth Code:	R01
Quantity Tons:	0.2085
Waste Quantity:	50
Quantity Unit:	G
Additional Code 1:	Not reported
Additional Code 2:	Not reported
Additional Code 3:	Not reported
Additional Code 4:	Not reported
Additional Code 5:	Not reported
Year:	2000
Shipment Date:	20000509
Creation Date:	7/12/2000 0:00:00
Receipt Date:	20000511
Manifest ID:	99610936
Gen EPA ID:	CAR000051748
Trans EPA ID:	CAR000020743
Trans Name:	Not reported
Trans 2 EPA ID:	Not reported
Trans 2 Name:	Not reported
TSDf EPA ID:	CAD008252405
Trans Name:	Not reported
TSDf Alt EPA ID:	CAD008252405
TSDf Alt Name:	Not reported
Waste Code:	211
RCRA Code:	D001
Meth Code:	R01
Quantity Tons:	0.2293
Waste Quantity:	55
Quantity Unit:	G
Additional Code 1:	Not reported
Additional Code 2:	Not reported
Additional Code 3:	Not reported
Additional Code 4:	Not reported
Additional Code 5:	Not reported
Year:	2000
Shipment Date:	20000503
Creation Date:	7/12/2000 0:00:00
Receipt Date:	20000504
Manifest ID:	99610955
Gen EPA ID:	CAR000051748
Trans EPA ID:	CAR000020743
Trans Name:	Not reported
Trans 2 EPA ID:	Not reported
Trans 2 Name:	Not reported
TSDf EPA ID:	CAD008252405
Trans Name:	Not reported

Map ID
Direction
Distance
Elevation

MAP FINDINGS

Site

Database(s)

EDR ID Number
EPA ID Number

CARDEA (Continued)

S123637072

TSDF Alt EPA ID:	CAD008252405
TSDF Alt Name:	Not reported
Waste Code:	211
RCRA Code:	D001
Meth Code:	R01
Quantity Tons:	0.2085
Waste Quantity:	50
Quantity Unit:	G
Additional Code 1:	Not reported
Additional Code 2:	Not reported
Additional Code 3:	Not reported
Additional Code 4:	Not reported
Additional Code 5:	Not reported
Year:	2000
Shipment Date:	20000501
Creation Date:	7/12/2000 0:00:00
Receipt Date:	20000504
Manifest ID:	99610968
Gen EPA ID:	CAR000051748
Trans EPA ID:	CAR000020743
Trans Name:	Not reported
Trans 2 EPA ID:	Not reported
Trans 2 Name:	Not reported
TSDF EPA ID:	CAD008252405
Trans Name:	Not reported
TSDF Alt EPA ID:	CAD008252405
TSDF Alt Name:	Not reported
Waste Code:	211
RCRA Code:	D001
Meth Code:	R01
Quantity Tons:	0.2085
Waste Quantity:	50
Quantity Unit:	G
Additional Code 1:	Not reported
Additional Code 2:	Not reported
Additional Code 3:	Not reported
Additional Code 4:	Not reported
Additional Code 5:	Not reported
Year:	2000
Shipment Date:	20000425
Creation Date:	6/13/2000 0:00:00
Receipt Date:	20000427
Manifest ID:	99610976
Gen EPA ID:	CAR000051748
Trans EPA ID:	CAR000020743
Trans Name:	Not reported
Trans 2 EPA ID:	Not reported
Trans 2 Name:	Not reported
TSDF EPA ID:	CAD044429835
Trans Name:	Not reported
TSDF Alt EPA ID:	Not reported
TSDF Alt Name:	Not reported
Waste Code:	181
RCRA Code:	Not reported
Meth Code:	D99

Map ID
Direction
Distance
Elevation

MAP FINDINGS

Site

Database(s)

EDR ID Number
EPA ID Number

CARDEA (Continued)

S123637072

Quantity Tons:	0.005
Waste Quantity:	10
Quantity Unit:	P
Additional Code 1:	Not reported
Additional Code 2:	Not reported
Additional Code 3:	Not reported
Additional Code 4:	Not reported
Additional Code 5:	Not reported
Year:	2000
Shipment Date:	20000425
Creation Date:	6/21/2000 0:00:00
Receipt Date:	20000426
Manifest ID:	99610980
Gen EPA ID:	CAR000051748
Trans EPA ID:	CAR000020743
Trans Name:	Not reported
Trans 2 EPA ID:	Not reported
Trans 2 Name:	Not reported
TSDf EPA ID:	CAD088504881
Trans Name:	Not reported
TSDf Alt EPA ID:	CAD088504881
TSDf Alt Name:	Not reported
Waste Code:	181
RCRA Code:	Not reported
Meth Code:	H01
Quantity Tons:	0.0225
Waste Quantity:	45
Quantity Unit:	P
Additional Code 1:	Not reported
Additional Code 2:	Not reported
Additional Code 3:	Not reported
Additional Code 4:	Not reported
Additional Code 5:	Not reported
Year:	2000
Shipment Date:	20000424
Creation Date:	7/12/2000 0:00:00
Receipt Date:	20000427
Manifest ID:	99610985
Gen EPA ID:	CAR000051748
Trans EPA ID:	CAR000020743
Trans Name:	Not reported
Trans 2 EPA ID:	Not reported
Trans 2 Name:	Not reported
TSDf EPA ID:	CAD008252405
Trans Name:	Not reported
TSDf Alt EPA ID:	CAD008252405
TSDf Alt Name:	Not reported
Waste Code:	211
RCRA Code:	D001
Meth Code:	R01
Quantity Tons:	0.417
Waste Quantity:	100
Quantity Unit:	G
Additional Code 1:	Not reported
Additional Code 2:	Not reported

Map ID
Direction
Distance
Elevation

MAP FINDINGS

Site

Database(s)

EDR ID Number
EPA ID Number

CARDEA (Continued)

S123637072

Additional Code 3:	Not reported
Additional Code 4:	Not reported
Additional Code 5:	Not reported
Year:	2000
Shipment Date:	20000512
Creation Date:	8/1/2000 0:00:00
Receipt Date:	20000519
Manifest ID:	99610992
Gen EPA ID:	CAR000051748
Trans EPA ID:	CAR000020743
Trans Name:	Not reported
Trans 2 EPA ID:	Not reported
Trans 2 Name:	Not reported
TSDf EPA ID:	CAD008252405
Trans Name:	Not reported
TSDf Alt EPA ID:	CAD008252405
TSDf Alt Name:	Not reported
Waste Code:	211
RCRA Code:	D001
Meth Code:	R01
Quantity Tons:	0.2085
Waste Quantity:	50
Quantity Unit:	G
Additional Code 1:	Not reported
Additional Code 2:	Not reported
Additional Code 3:	Not reported
Additional Code 4:	Not reported
Additional Code 5:	Not reported
Year:	2000
Shipment Date:	20000516
Creation Date:	8/1/2000 0:00:00
Receipt Date:	20000519
Manifest ID:	99610998
Gen EPA ID:	CAR000051748
Trans EPA ID:	CAR000020743
Trans Name:	Not reported
Trans 2 EPA ID:	Not reported
Trans 2 Name:	Not reported
TSDf EPA ID:	CAD008252405
Trans Name:	Not reported
TSDf Alt EPA ID:	CAD008252405
TSDf Alt Name:	Not reported
Waste Code:	211
RCRA Code:	D001
Meth Code:	R01
Quantity Tons:	0.417
Waste Quantity:	100
Quantity Unit:	G
Additional Code 1:	Not reported
Additional Code 2:	Not reported
Additional Code 3:	Not reported
Additional Code 4:	Not reported
Additional Code 5:	Not reported
Year:	2000

Map ID
Direction
Distance
Elevation

MAP FINDINGS

Site

Database(s)

EDR ID Number
EPA ID Number

CARDEA (Continued)

S123637072

Shipment Date: 20000519
Creation Date: 8/1/2000 0:00:00
Receipt Date: 20000519
Manifest ID: 99611005
Gen EPA ID: CAR000051748
Trans EPA ID: CAR000020743
Trans Name: Not reported
Trans 2 EPA ID: Not reported
Trans 2 Name: Not reported
TSDf EPA ID: CAD008252405
Trans Name: Not reported
TSDf Alt EPA ID: CAD008252405
TSDf Alt Name: Not reported
Waste Code: 211
RCRA Code: D001
Meth Code: R01
Quantity Tons: 0.2293
Waste Quantity: 55
Quantity Unit: G
Additional Code 1: Not reported
Additional Code 2: Not reported
Additional Code 3: Not reported
Additional Code 4: Not reported
Additional Code 5: Not reported

Year: 2000
Shipment Date: 20000526
Creation Date: 8/2/2000 0:00:00
Receipt Date: 20000601
Manifest ID: 99611032
Gen EPA ID: CAR000051748
Trans EPA ID: CAR000020743
Trans Name: Not reported
Trans 2 EPA ID: Not reported
Trans 2 Name: Not reported
TSDf EPA ID: CAD008364432
Trans Name: Not reported
TSDf Alt EPA ID: CAD008364432
TSDf Alt Name: Not reported
Waste Code: 211
RCRA Code: D001
Meth Code: R01
Quantity Tons: 0.2085
Waste Quantity: 50
Quantity Unit: G
Additional Code 1: Not reported
Additional Code 2: Not reported
Additional Code 3: Not reported
Additional Code 4: Not reported
Additional Code 5: Not reported

Year: 2000
Shipment Date: 20000530
Creation Date: 8/1/2000 0:00:00
Receipt Date: 20000531
Manifest ID: 99611039
Gen EPA ID: CAR000051748

Map ID
Direction
Distance
Elevation

MAP FINDINGS

Site

Database(s)

EDR ID Number
EPA ID Number

CARDEA (Continued)

S123637072

Trans EPA ID:	CAR000020743
Trans Name:	Not reported
Trans 2 EPA ID:	Not reported
Trans 2 Name:	Not reported
TSDf EPA ID:	CAD088504881
Trans Name:	Not reported
TSDf Alt EPA ID:	CAD088504881
TSDf Alt Name:	Not reported
Waste Code:	181
RCRA Code:	Not reported
Meth Code:	H01
Quantity Tons:	0.01
Waste Quantity:	20
Quantity Unit:	P
Additional Code 1:	Not reported
Additional Code 2:	Not reported
Additional Code 3:	Not reported
Additional Code 4:	Not reported
Additional Code 5:	Not reported
Year:	2000
Shipment Date:	20000530
Creation Date:	8/2/2000 0:00:00
Receipt Date:	20000601
Manifest ID:	99611040
Gen EPA ID:	CAR000051748
Trans EPA ID:	CAR000020743
Trans Name:	Not reported
Trans 2 EPA ID:	Not reported
Trans 2 Name:	Not reported
TSDf EPA ID:	CAD008364432
Trans Name:	Not reported
TSDf Alt EPA ID:	CAD008364432
TSDf Alt Name:	Not reported
Waste Code:	211
RCRA Code:	D001
Meth Code:	R01
Quantity Tons:	0.2085
Waste Quantity:	50
Quantity Unit:	G
Additional Code 1:	Not reported
Additional Code 2:	Not reported
Additional Code 3:	Not reported
Additional Code 4:	Not reported
Additional Code 5:	Not reported
Year:	2000
Shipment Date:	20000612
Creation Date:	8/14/2000 0:00:00
Receipt Date:	20000615
Manifest ID:	99611050
Gen EPA ID:	CAR000051748
Trans EPA ID:	CAR000020743
Trans Name:	Not reported
Trans 2 EPA ID:	Not reported
Trans 2 Name:	Not reported
TSDf EPA ID:	CAD008364432

Map ID
Direction
Distance
Elevation

MAP FINDINGS

Site

Database(s)

EDR ID Number
EPA ID Number

CARDEA (Continued)

S123637072

Trans Name:	Not reported
TSDF Alt EPA ID:	CAD008364432
TSDF Alt Name:	Not reported
Waste Code:	211
RCRA Code:	D001
Meth Code:	R01
Quantity Tons:	0.2293
Waste Quantity:	55
Quantity Unit:	G
Additional Code 1:	Not reported
Additional Code 2:	Not reported
Additional Code 3:	Not reported
Additional Code 4:	Not reported
Additional Code 5:	Not reported
Year:	2000
Shipment Date:	20000606
Creation Date:	8/14/2000 0:00:00
Receipt Date:	20000608
Manifest ID:	99611064
Gen EPA ID:	CAR000051748
Trans EPA ID:	CAR000020743
Trans Name:	Not reported
Trans 2 EPA ID:	Not reported
Trans 2 Name:	Not reported
TSDF EPA ID:	CAD008364432
Trans Name:	Not reported
TSDF Alt EPA ID:	CAD008364432
TSDF Alt Name:	Not reported
Waste Code:	211
RCRA Code:	D001
Meth Code:	R01
Quantity Tons:	0.2293
Waste Quantity:	55
Quantity Unit:	G
Additional Code 1:	Not reported
Additional Code 2:	Not reported
Additional Code 3:	Not reported
Additional Code 4:	Not reported
Additional Code 5:	Not reported
Year:	2000
Shipment Date:	20000605
Creation Date:	8/14/2000 0:00:00
Receipt Date:	20000608
Manifest ID:	99611066
Gen EPA ID:	CAR000051748
Trans EPA ID:	CAR000020743
Trans Name:	Not reported
Trans 2 EPA ID:	Not reported
Trans 2 Name:	Not reported
TSDF EPA ID:	CAD008364432
Trans Name:	Not reported
TSDF Alt EPA ID:	CAD008364432
TSDF Alt Name:	Not reported
Waste Code:	211
RCRA Code:	D001

Map ID
Direction
Distance
Elevation

MAP FINDINGS

Site

Database(s)

EDR ID Number
EPA ID Number

CARDEA (Continued)

S123637072

Meth Code:	R01
Quantity Tons:	0.4587
Waste Quantity:	110
Quantity Unit:	G
Additional Code 1:	Not reported
Additional Code 2:	Not reported
Additional Code 3:	Not reported
Additional Code 4:	Not reported
Additional Code 5:	Not reported
Year:	2000
Shipment Date:	20000616
Creation Date:	8/28/2000 0:00:00
Receipt Date:	20000622
Manifest ID:	99611086
Gen EPA ID:	CAR000051748
Trans EPA ID:	CAR000020743
Trans Name:	Not reported
Trans 2 EPA ID:	Not reported
Trans 2 Name:	Not reported
TSDf EPA ID:	CAD008364432
Trans Name:	Not reported
TSDf Alt EPA ID:	CAD008364432
TSDf Alt Name:	Not reported
Waste Code:	211
RCRA Code:	D001
Meth Code:	R01
Quantity Tons:	0.2085
Waste Quantity:	50
Quantity Unit:	G
Additional Code 1:	Not reported
Additional Code 2:	Not reported
Additional Code 3:	Not reported
Additional Code 4:	Not reported
Additional Code 5:	Not reported
Year:	2000
Shipment Date:	20000918
Creation Date:	11/14/2000 0:00:00
Receipt Date:	20000921
Manifest ID:	20271600
Gen EPA ID:	CAR000051748
Trans EPA ID:	CAR000020743
Trans Name:	Not reported
Trans 2 EPA ID:	Not reported
Trans 2 Name:	Not reported
TSDf EPA ID:	CAD044429835
Trans Name:	Not reported
TSDf Alt EPA ID:	CAD044429835
TSDf Alt Name:	Not reported
Waste Code:	211
RCRA Code:	D001
Meth Code:	D99
Quantity Tons:	0.2085
Waste Quantity:	50
Quantity Unit:	G
Additional Code 1:	Not reported

Map ID
Direction
Distance
Elevation

MAP FINDINGS

Site

Database(s)

EDR ID Number
EPA ID Number

CARDEA (Continued)

S123637072

Additional Code 2:	Not reported
Additional Code 3:	Not reported
Additional Code 4:	Not reported
Additional Code 5:	Not reported
Year:	2000
Shipment Date:	20000915
Creation Date:	11/14/2000 0:00:00
Receipt Date:	20000921
Manifest ID:	20271603
Gen EPA ID:	CAR000051748
Trans EPA ID:	CAR000020743
Trans Name:	Not reported
Trans 2 EPA ID:	Not reported
Trans 2 Name:	Not reported
TSDf EPA ID:	CAD044429835
Trans Name:	Not reported
TSDf Alt EPA ID:	CAD044429835
TSDf Alt Name:	Not reported
Waste Code:	211
RCRA Code:	D001
Meth Code:	R01
Quantity Tons:	0.2085
Waste Quantity:	50
Quantity Unit:	G
Additional Code 1:	Not reported
Additional Code 2:	Not reported
Additional Code 3:	Not reported
Additional Code 4:	Not reported
Additional Code 5:	Not reported
Year:	2000
Shipment Date:	20000915
Creation Date:	11/14/2000 0:00:00
Receipt Date:	20000921
Manifest ID:	20271603
Gen EPA ID:	CAR000051748
Trans EPA ID:	CAR000020743
Trans Name:	Not reported
Trans 2 EPA ID:	Not reported
Trans 2 Name:	Not reported
TSDf EPA ID:	CAD044429835
Trans Name:	Not reported
TSDf Alt EPA ID:	CAD044429835
TSDf Alt Name:	Not reported
Waste Code:	551
RCRA Code:	F002
Meth Code:	D99
Quantity Tons:	0.0625
Waste Quantity:	125
Quantity Unit:	P
Additional Code 1:	Not reported
Additional Code 2:	Not reported
Additional Code 3:	Not reported
Additional Code 4:	Not reported
Additional Code 5:	Not reported

Map ID
Direction
Distance
Elevation

MAP FINDINGS

Site

Database(s)

EDR ID Number
EPA ID Number

CARDEA (Continued)

S123637072

Year: 2000
Shipment Date: 20000912
Creation Date: 10/30/2000 0:00:00
Receipt Date: 20000914
Manifest ID: 20271609
Gen EPA ID: CAR000051748
Trans EPA ID: CAR000020743
Trans Name: Not reported
Trans 2 EPA ID: Not reported
Trans 2 Name: Not reported
TSDf EPA ID: CAD044429835
Trans Name: Not reported
TSDf Alt EPA ID: CAD044429835
TSDf Alt Name: Not reported
Waste Code: 211
RCRA Code: D001
Meth Code: R01
Quantity Tons: 0.2085
Waste Quantity: 50
Quantity Unit: G
Additional Code 1: Not reported
Additional Code 2: Not reported
Additional Code 3: Not reported
Additional Code 4: Not reported
Additional Code 5: Not reported

Year: 2000
Shipment Date: 20000911
Creation Date: 10/30/2000 0:00:00
Receipt Date: 20000914
Manifest ID: 20271612
Gen EPA ID: CAR000051748
Trans EPA ID: CAR000020743
Trans Name: Not reported
Trans 2 EPA ID: Not reported
Trans 2 Name: Not reported
TSDf EPA ID: CAD044429835
Trans Name: Not reported
TSDf Alt EPA ID: CAD044429835
TSDf Alt Name: Not reported
Waste Code: 211
RCRA Code: D001
Meth Code: R01
Quantity Tons: 0.2085
Waste Quantity: 50
Quantity Unit: G
Additional Code 1: Not reported
Additional Code 2: Not reported
Additional Code 3: Not reported
Additional Code 4: Not reported
Additional Code 5: Not reported

Year: 2000
Shipment Date: 20000906
Creation Date: 10/30/2000 0:00:00
Receipt Date: 20000907
Manifest ID: 20271628

Map ID
Direction
Distance
Elevation

MAP FINDINGS

Site

Database(s)

EDR ID Number
EPA ID Number

CARDEA (Continued)

S123637072

Gen EPA ID:	CAR000051748
Trans EPA ID:	CAR000020743
Trans Name:	Not reported
Trans 2 EPA ID:	Not reported
Trans 2 Name:	Not reported
TSDF EPA ID:	CAD044429835
Trans Name:	Not reported
TSDF Alt EPA ID:	CAD044429835
TSDF Alt Name:	Not reported
Waste Code:	211
RCRA Code:	D001
Meth Code:	R01
Quantity Tons:	0.2085
Waste Quantity:	50
Quantity Unit:	G
Additional Code 1:	Not reported
Additional Code 2:	Not reported
Additional Code 3:	Not reported
Additional Code 4:	Not reported
Additional Code 5:	Not reported
Year:	2000
Shipment Date:	20000906
Creation Date:	10/30/2000 0:00:00
Receipt Date:	20000907
Manifest ID:	20271628
Gen EPA ID:	CAR000051748
Trans EPA ID:	CAR000020743
Trans Name:	Not reported
Trans 2 EPA ID:	Not reported
Trans 2 Name:	Not reported
TSDF EPA ID:	CAD044429835
Trans Name:	Not reported
TSDF Alt EPA ID:	CAD044429835
TSDF Alt Name:	Not reported
Waste Code:	551
RCRA Code:	D001
Meth Code:	R01
Quantity Tons:	0.0041
Waste Quantity:	1
Quantity Unit:	G
Additional Code 1:	Not reported
Additional Code 2:	Not reported
Additional Code 3:	Not reported
Additional Code 4:	Not reported
Additional Code 5:	Not reported
Year:	2000
Shipment Date:	20000905
Creation Date:	10/30/2000 0:00:00
Receipt Date:	20000907
Manifest ID:	20271631
Gen EPA ID:	CAR000051748
Trans EPA ID:	CAR000020743
Trans Name:	Not reported
Trans 2 EPA ID:	Not reported
Trans 2 Name:	Not reported

Map ID
Direction
Distance
Elevation

MAP FINDINGS

Site

Database(s)

EDR ID Number
EPA ID Number

CARDEA (Continued)

S123637072

TSDF EPA ID:	CAD044429835
Trans Name:	Not reported
TSDF Alt EPA ID:	CAD044429835
TSDF Alt Name:	Not reported
Waste Code:	211
RCRA Code:	D001
Meth Code:	R01
Quantity Tons:	0.2085
Waste Quantity:	50
Quantity Unit:	G
Additional Code 1:	Not reported
Additional Code 2:	Not reported
Additional Code 3:	Not reported
Additional Code 4:	Not reported
Additional Code 5:	Not reported
Year:	2000
Shipment Date:	20000831
Creation Date:	10/30/2000 0:00:00
Receipt Date:	20000907
Manifest ID:	20271638
Gen EPA ID:	CAR000051748
Trans EPA ID:	CAR000020743
Trans Name:	Not reported
Trans 2 EPA ID:	Not reported
Trans 2 Name:	Not reported
TSDF EPA ID:	CAD044429835
Trans Name:	Not reported
TSDF Alt EPA ID:	CAD044429835
TSDF Alt Name:	Not reported
Waste Code:	211
RCRA Code:	D001
Meth Code:	R01
Quantity Tons:	0.4587
Waste Quantity:	110
Quantity Unit:	G
Additional Code 1:	Not reported
Additional Code 2:	Not reported
Additional Code 3:	Not reported
Additional Code 4:	Not reported
Additional Code 5:	Not reported
Year:	2000
Shipment Date:	20000829
Creation Date:	10/23/2000 0:00:00
Receipt Date:	20000831
Manifest ID:	20271644
Gen EPA ID:	CAR000051748
Trans EPA ID:	CAR000020743
Trans Name:	Not reported
Trans 2 EPA ID:	Not reported
Trans 2 Name:	Not reported
TSDF EPA ID:	CAD044429835
Trans Name:	Not reported
TSDF Alt EPA ID:	CAD044429835
TSDF Alt Name:	Not reported
Waste Code:	211

Map ID
Direction
Distance
Elevation

MAP FINDINGS

Site

Database(s)

EDR ID Number
EPA ID Number

CARDEA (Continued)

S123637072

RCRA Code:	D001
Meth Code:	R01
Quantity Tons:	0.2085
Waste Quantity:	50
Quantity Unit:	G
Additional Code 1:	Not reported
Additional Code 2:	Not reported
Additional Code 3:	Not reported
Additional Code 4:	Not reported
Additional Code 5:	Not reported
Year:	2000
Shipment Date:	20000828
Creation Date:	10/23/2000 0:00:00
Receipt Date:	20000831
Manifest ID:	20271651
Gen EPA ID:	CAR000051748
Trans EPA ID:	CAR000020743
Trans Name:	Not reported
Trans 2 EPA ID:	Not reported
Trans 2 Name:	Not reported
TSDf EPA ID:	CAD044429835
Trans Name:	Not reported
TSDf Alt EPA ID:	CAD044429835
TSDf Alt Name:	Not reported
Waste Code:	211
RCRA Code:	D001
Meth Code:	D99
Quantity Tons:	0.2085
Waste Quantity:	50
Quantity Unit:	G
Additional Code 1:	Not reported
Additional Code 2:	Not reported
Additional Code 3:	Not reported
Additional Code 4:	Not reported
Additional Code 5:	Not reported
Year:	2000
Shipment Date:	20000828
Creation Date:	10/30/2000 0:00:00
Receipt Date:	20000831
Manifest ID:	20271652
Gen EPA ID:	CAR000051748
Trans EPA ID:	CAR000020743
Trans Name:	Not reported
Trans 2 EPA ID:	Not reported
Trans 2 Name:	Not reported
TSDf EPA ID:	CAD088504881
Trans Name:	Not reported
TSDf Alt EPA ID:	CAD088504881
TSDf Alt Name:	Not reported
Waste Code:	181
RCRA Code:	D009
Meth Code:	R01
Quantity Tons:	0.0025
Waste Quantity:	5
Quantity Unit:	P

Map ID
Direction
Distance
Elevation

MAP FINDINGS

Site

Database(s)

EDR ID Number
EPA ID Number

CARDEA (Continued)

S123637072

Additional Code 1:	Not reported
Additional Code 2:	Not reported
Additional Code 3:	Not reported
Additional Code 4:	Not reported
Additional Code 5:	Not reported
Year:	2000
Shipment Date:	20000823
Creation Date:	10/23/2000 0:00:00
Receipt Date:	20000824
Manifest ID:	20271658
Gen EPA ID:	CAR000051748
Trans EPA ID:	CAR000020743
Trans Name:	Not reported
Trans 2 EPA ID:	Not reported
Trans 2 Name:	Not reported
TSDf EPA ID:	CAD044429835
Trans Name:	Not reported
TSDf Alt EPA ID:	CAD044429835
TSDf Alt Name:	Not reported
Waste Code:	211
RCRA Code:	D001
Meth Code:	D99
Quantity Tons:	0.2085
Waste Quantity:	50
Quantity Unit:	G
Additional Code 1:	Not reported
Additional Code 2:	Not reported
Additional Code 3:	Not reported
Additional Code 4:	Not reported
Additional Code 5:	Not reported
Year:	2000
Shipment Date:	20000821
Creation Date:	10/30/2000 0:00:00
Receipt Date:	20000824
Manifest ID:	20271665
Gen EPA ID:	CAR000051748
Trans EPA ID:	CAR000020743
Trans Name:	Not reported
Trans 2 EPA ID:	Not reported
Trans 2 Name:	Not reported
TSDf EPA ID:	CAD008364432
Trans Name:	Not reported
TSDf Alt EPA ID:	CAD008364432
TSDf Alt Name:	Not reported
Waste Code:	211
RCRA Code:	D001
Meth Code:	R01
Quantity Tons:	0.2085
Waste Quantity:	50
Quantity Unit:	G
Additional Code 1:	Not reported
Additional Code 2:	Not reported
Additional Code 3:	Not reported
Additional Code 4:	Not reported
Additional Code 5:	Not reported

Map ID
Direction
Distance
Elevation

MAP FINDINGS

Site

Database(s)

EDR ID Number
EPA ID Number

CARDEA (Continued)

S123637072

Year: 2000
Shipment Date: 20000817
Creation Date: 10/30/2000 0:00:00
Receipt Date: 20000824
Manifest ID: 20271676
Gen EPA ID: CAR000051748
Trans EPA ID: CAR000020743
Trans Name: Not reported
Trans 2 EPA ID: Not reported
Trans 2 Name: Not reported
TSDf EPA ID: CAD008364432
Trans Name: Not reported
TSDf Alt EPA ID: CAD008364432
TSDf Alt Name: Not reported
Waste Code: 211
RCRA Code: D001
Meth Code: R01
Quantity Tons: 0.2293
Waste Quantity: 55
Quantity Unit: G
Additional Code 1: Not reported
Additional Code 2: Not reported
Additional Code 3: Not reported
Additional Code 4: Not reported
Additional Code 5: Not reported

Year: 2000
Shipment Date: 20000815
Creation Date: 10/30/2000 0:00:00
Receipt Date: 20000824
Manifest ID: 20271686
Gen EPA ID: CAR000051748
Trans EPA ID: CAR000020743
Trans Name: Not reported
Trans 2 EPA ID: Not reported
Trans 2 Name: Not reported
TSDf EPA ID: CAD008364432
Trans Name: Not reported
TSDf Alt EPA ID: CAD008364432
TSDf Alt Name: Not reported
Waste Code: 211
RCRA Code: D001
Meth Code: R01
Quantity Tons: 0.2293
Waste Quantity: 55
Quantity Unit: G
Additional Code 1: Not reported
Additional Code 2: Not reported
Additional Code 3: Not reported
Additional Code 4: Not reported
Additional Code 5: Not reported

Year: 2000
Shipment Date: 20001025
Creation Date: 12/13/2000 0:00:00
Receipt Date: 20001026
Manifest ID: 20271710

Map ID
Direction
Distance
Elevation

MAP FINDINGS

Site

Database(s)

EDR ID Number
EPA ID Number

CARDEA (Continued)

S123637072

Gen EPA ID:	CAR000051748
Trans EPA ID:	CAR000020743
Trans Name:	Not reported
Trans 2 EPA ID:	Not reported
Trans 2 Name:	Not reported
TSDF EPA ID:	CAD044429835
Trans Name:	Not reported
TSDF Alt EPA ID:	CAD044429835
TSDF Alt Name:	Not reported
Waste Code:	211
RCRA Code:	D001
Meth Code:	R01
Quantity Tons:	0.2293
Waste Quantity:	55
Quantity Unit:	G
Additional Code 1:	Not reported
Additional Code 2:	Not reported
Additional Code 3:	Not reported
Additional Code 4:	Not reported
Additional Code 5:	Not reported
Year:	2000
Shipment Date:	20001006
Creation Date:	12/8/2000 0:00:00
Receipt Date:	20001012
Manifest ID:	20271720
Gen EPA ID:	CAR000051748
Trans EPA ID:	CAR000020743
Trans Name:	Not reported
Trans 2 EPA ID:	Not reported
Trans 2 Name:	Not reported
TSDF EPA ID:	CAD044429835
Trans Name:	Not reported
TSDF Alt EPA ID:	CAD044429835
TSDF Alt Name:	Not reported
Waste Code:	211
RCRA Code:	D001
Meth Code:	R01
Quantity Tons:	0.1668
Waste Quantity:	40
Quantity Unit:	G
Additional Code 1:	Not reported
Additional Code 2:	Not reported
Additional Code 3:	Not reported
Additional Code 4:	Not reported
Additional Code 5:	Not reported
Year:	2000
Shipment Date:	20001013
Creation Date:	12/8/2000 0:00:00
Receipt Date:	20001019
Manifest ID:	20271735
Gen EPA ID:	CAR000051748
Trans EPA ID:	CAR000020743
Trans Name:	Not reported
Trans 2 EPA ID:	Not reported
Trans 2 Name:	Not reported

Map ID
Direction
Distance
Elevation

MAP FINDINGS

Site

Database(s)

EDR ID Number
EPA ID Number

CARDEA (Continued)

S123637072

TSDF EPA ID:	CAD044429835
Trans Name:	Not reported
TSDF Alt EPA ID:	CAD044429835
TSDF Alt Name:	Not reported
Waste Code:	211
RCRA Code:	D001
Meth Code:	R01
Quantity Tons:	0.1876
Waste Quantity:	45
Quantity Unit:	G
Additional Code 1:	Not reported
Additional Code 2:	Not reported
Additional Code 3:	Not reported
Additional Code 4:	Not reported
Additional Code 5:	Not reported
Year:	2000
Shipment Date:	20000927
Creation Date:	12/8/2000 0:00:00
Receipt Date:	20001005
Manifest ID:	20271737
Gen EPA ID:	CAR000051748
Trans EPA ID:	CAR000020743
Trans Name:	Not reported
Trans 2 EPA ID:	Not reported
Trans 2 Name:	Not reported
TSDF EPA ID:	CAD044429835
Trans Name:	Not reported
TSDF Alt EPA ID:	CAD044429835
TSDF Alt Name:	Not reported
Waste Code:	211
RCRA Code:	D001
Meth Code:	D99
Quantity Tons:	0.2293
Waste Quantity:	55
Quantity Unit:	G
Additional Code 1:	Not reported
Additional Code 2:	Not reported
Additional Code 3:	Not reported
Additional Code 4:	Not reported
Additional Code 5:	Not reported
Year:	2000
Shipment Date:	20000922
Creation Date:	11/14/2000 0:00:00
Receipt Date:	20000927
Manifest ID:	20271753
Gen EPA ID:	CAR000051748
Trans EPA ID:	CAR000020743
Trans Name:	Not reported
Trans 2 EPA ID:	Not reported
Trans 2 Name:	Not reported
TSDF EPA ID:	CAD044429835
Trans Name:	Not reported
TSDF Alt EPA ID:	CAD044429835
TSDF Alt Name:	Not reported
Waste Code:	211

Map ID
Direction
Distance
Elevation

MAP FINDINGS

Site

Database(s)

EDR ID Number
EPA ID Number

CARDEA (Continued)

S123637072

RCRA Code:	D001
Meth Code:	R01
Quantity Tons:	0.2085
Waste Quantity:	50
Quantity Unit:	G
Additional Code 1:	Not reported
Additional Code 2:	Not reported
Additional Code 3:	Not reported
Additional Code 4:	Not reported
Additional Code 5:	Not reported
Year:	2000
Shipment Date:	20001011
Creation Date:	12/8/2000 0:00:00
Receipt Date:	20001012
Manifest ID:	20271776
Gen EPA ID:	CAR000051748
Trans EPA ID:	CAR000020743
Trans Name:	Not reported
Trans 2 EPA ID:	Not reported
Trans 2 Name:	Not reported
TSDf EPA ID:	CAD044429835
Trans Name:	Not reported
TSDf Alt EPA ID:	CAD044429835
TSDf Alt Name:	Not reported
Waste Code:	211
RCRA Code:	D001
Meth Code:	R01
Quantity Tons:	0.2085
Waste Quantity:	50
Quantity Unit:	G
Additional Code 1:	Not reported
Additional Code 2:	Not reported
Additional Code 3:	Not reported
Additional Code 4:	Not reported
Additional Code 5:	Not reported
Year:	2000
Shipment Date:	20001010
Creation Date:	12/8/2000 0:00:00
Receipt Date:	20001012
Manifest ID:	20271777
Gen EPA ID:	CAR000051748
Trans EPA ID:	CAR000020743
Trans Name:	Not reported
Trans 2 EPA ID:	Not reported
Trans 2 Name:	Not reported
TSDf EPA ID:	CAD044429835
Trans Name:	Not reported
TSDf Alt EPA ID:	CAD044429835
TSDf Alt Name:	Not reported
Waste Code:	211
RCRA Code:	D002
Meth Code:	D99
Quantity Tons:	0.0625
Waste Quantity:	15
Quantity Unit:	G

Map ID
Direction
Distance
Elevation

MAP FINDINGS

Site

Database(s)

EDR ID Number
EPA ID Number

CARDEA (Continued)

S123637072

Additional Code 1:	Not reported
Additional Code 2:	Not reported
Additional Code 3:	Not reported
Additional Code 4:	Not reported
Additional Code 5:	Not reported
Year:	2000
Shipment Date:	20001010
Creation Date:	12/8/2000 0:00:00
Receipt Date:	20001012
Manifest ID:	20271777
Gen EPA ID:	CAR000051748
Trans EPA ID:	CAR000020743
Trans Name:	Not reported
Trans 2 EPA ID:	Not reported
Trans 2 Name:	Not reported
TSDf EPA ID:	CAD044429835
Trans Name:	Not reported
TSDf Alt EPA ID:	CAD044429835
TSDf Alt Name:	Not reported
Waste Code:	551
RCRA Code:	F002
Meth Code:	D99
Quantity Tons:	0.005
Waste Quantity:	10
Quantity Unit:	P
Additional Code 1:	Not reported
Additional Code 2:	Not reported
Additional Code 3:	Not reported
Additional Code 4:	Not reported
Additional Code 5:	Not reported
Year:	2000
Shipment Date:	20001010
Creation Date:	12/13/2000 0:00:00
Receipt Date:	20001012
Manifest ID:	20271778
Gen EPA ID:	CAR000051748
Trans EPA ID:	CAR000020743
Trans Name:	Not reported
Trans 2 EPA ID:	Not reported
Trans 2 Name:	Not reported
TSDf EPA ID:	CAD088504881
Trans Name:	Not reported
TSDf Alt EPA ID:	Not reported
TSDf Alt Name:	Not reported
Waste Code:	181
RCRA Code:	Not reported
Meth Code:	H01
Quantity Tons:	0.0125
Waste Quantity:	25
Quantity Unit:	P
Additional Code 1:	Not reported
Additional Code 2:	Not reported
Additional Code 3:	Not reported
Additional Code 4:	Not reported
Additional Code 5:	Not reported

Map ID
Direction
Distance
Elevation

MAP FINDINGS

Site

Database(s)

EDR ID Number
EPA ID Number

CARDEA (Continued)

S123637072

Year: 2000
Shipment Date: 20001011
Creation Date: 1/9/2001 0:00:00
Receipt Date: 20001012
Manifest ID: 20271782
Gen EPA ID: CAR000051748
Trans EPA ID: CAR000020743
Trans Name: Not reported
Trans 2 EPA ID: Not reported
Trans 2 Name: Not reported
TSDf EPA ID: CAD028409019
Trans Name: Not reported
TSDf Alt EPA ID: CAD028409019
TSDf Alt Name: Not reported
Waste Code: 551
RCRA Code: D001
Meth Code: H01
Quantity Tons: 0.0041
Waste Quantity: 1
Quantity Unit: G
Additional Code 1: Not reported
Additional Code 2: Not reported
Additional Code 3: Not reported
Additional Code 4: Not reported
Additional Code 5: Not reported

Year: 2000
Shipment Date: 20001011
Creation Date: 1/9/2001 0:00:00
Receipt Date: 20001012
Manifest ID: 20271782
Gen EPA ID: CAR000051748
Trans EPA ID: CAR000020743
Trans Name: Not reported
Trans 2 EPA ID: Not reported
Trans 2 Name: Not reported
TSDf EPA ID: CAD028409019
Trans Name: Not reported
TSDf Alt EPA ID: CAD028409019
TSDf Alt Name: Not reported
Waste Code: 551
RCRA Code: D002
Meth Code: H01
Quantity Tons: 0.0041
Waste Quantity: 1
Quantity Unit: G
Additional Code 1: Not reported
Additional Code 2: Not reported
Additional Code 3: Not reported
Additional Code 4: Not reported
Additional Code 5: Not reported

Year: 2000
Shipment Date: 20001011
Creation Date: 1/9/2001 0:00:00
Receipt Date: 20001012
Manifest ID: 20271782

Map ID
Direction
Distance
Elevation

MAP FINDINGS

Site

Database(s)

EDR ID Number
EPA ID Number

CARDEA (Continued)

S123637072

Gen EPA ID: CAR000051748
Trans EPA ID: CAR000020743
Trans Name: Not reported
Trans 2 EPA ID: Not reported
Trans 2 Name: Not reported
TSDf EPA ID: CAD028409019
Trans Name: Not reported
TSDf Alt EPA ID: CAD028409019
TSDf Alt Name: Not reported
Waste Code: 551
RCRA Code: D002
Meth Code: H01
Quantity Tons: 0.0015
Waste Quantity: 3
Quantity Unit: P
Additional Code 1: Not reported
Additional Code 2: Not reported
Additional Code 3: Not reported
Additional Code 4: Not reported
Additional Code 5: Not reported

Year: 2000
Shipment Date: 20001011
Creation Date: 1/9/2001 0:00:00
Receipt Date: 20001012
Manifest ID: 20271782
Gen EPA ID: CAR000051748
Trans EPA ID: CAR000020743
Trans Name: Not reported
Trans 2 EPA ID: Not reported
Trans 2 Name: Not reported
TSDf EPA ID: CAD028409019
Trans Name: Not reported
TSDf Alt EPA ID: CAD028409019
TSDf Alt Name: Not reported
Waste Code: 551
RCRA Code: D003
Meth Code: H01
Quantity Tons: 0.0041
Waste Quantity: 1
Quantity Unit: G
Additional Code 1: Not reported
Additional Code 2: Not reported
Additional Code 3: Not reported
Additional Code 4: Not reported
Additional Code 5: Not reported

Year: 2000
Shipment Date: 20001016
Creation Date: 12/8/2000 0:00:00
Receipt Date: 20001019
Manifest ID: 20271794
Gen EPA ID: CAR000051748
Trans EPA ID: CAR000020743
Trans Name: Not reported
Trans 2 EPA ID: Not reported
Trans 2 Name: Not reported

Map ID
Direction
Distance
Elevation

MAP FINDINGS

Site

Database(s)

EDR ID Number
EPA ID Number

CARDEA (Continued)

S123637072

TSDF EPA ID: CAD044429835
Trans Name: Not reported
TSDF Alt EPA ID: CAD044429835
TSDF Alt Name: Not reported
Waste Code: 211
RCRA Code: D001
Meth Code: R01
Quantity Tons: 0.2085
Waste Quantity: 50
Quantity Unit: G
Additional Code 1: Not reported
Additional Code 2: Not reported
Additional Code 3: Not reported
Additional Code 4: Not reported
Additional Code 5: Not reported

Year: 2000
Shipment Date: 20001031
Creation Date: 1/9/2001 0:00:00
Receipt Date: 20001102
Manifest ID: 20271816
Gen EPA ID: CAR000051748
Trans EPA ID: CAR000020743
Trans Name: Not reported
Trans 2 EPA ID: Not reported
Trans 2 Name: Not reported
TSDF EPA ID: CAD044429835
Trans Name: Not reported
TSDF Alt EPA ID: CAD044429835
TSDF Alt Name: Not reported
Waste Code: 211
RCRA Code: D001
Meth Code: R01
Quantity Tons: 0.1668
Waste Quantity: 40
Quantity Unit: G
Additional Code 1: Not reported
Additional Code 2: Not reported
Additional Code 3: Not reported
Additional Code 4: Not reported
Additional Code 5: Not reported

Year: 2000
Shipment Date: 20001106
Creation Date: 1/9/2001 0:00:00
Receipt Date: 20001109
Manifest ID: 20271842
Gen EPA ID: CAR000051748
Trans EPA ID: CAR000020743
Trans Name: Not reported
Trans 2 EPA ID: Not reported
Trans 2 Name: Not reported
TSDF EPA ID: CAD044429835
Trans Name: Not reported
TSDF Alt EPA ID: Not reported
TSDF Alt Name: Not reported
Waste Code: 211

Map ID
Direction
Distance
Elevation

MAP FINDINGS

Site

Database(s)

EDR ID Number
EPA ID Number

CARDEA (Continued)

S123637072

RCRA Code:	D001
Meth Code:	R01
Quantity Tons:	0.2293
Waste Quantity:	55
Quantity Unit:	G
Additional Code 1:	Not reported
Additional Code 2:	Not reported
Additional Code 3:	Not reported
Additional Code 4:	Not reported
Additional Code 5:	Not reported
Year:	2000
Shipment Date:	20001107
Creation Date:	1/9/2001 0:00:00
Receipt Date:	20001109
Manifest ID:	20271849
Gen EPA ID:	CAR000051748
Trans EPA ID:	CAR000020743
Trans Name:	Not reported
Trans 2 EPA ID:	Not reported
Trans 2 Name:	Not reported
TSDf EPA ID:	CAD044429835
Trans Name:	Not reported
TSDf Alt EPA ID:	Not reported
TSDf Alt Name:	Not reported
Waste Code:	211
RCRA Code:	D001
Meth Code:	R01
Quantity Tons:	0.2293
Waste Quantity:	55
Quantity Unit:	G
Additional Code 1:	Not reported
Additional Code 2:	Not reported
Additional Code 3:	Not reported
Additional Code 4:	Not reported
Additional Code 5:	Not reported
Year:	2000
Shipment Date:	20001109
Creation Date:	1/9/2001 0:00:00
Receipt Date:	20001115
Manifest ID:	20271855
Gen EPA ID:	CAR000051748
Trans EPA ID:	CAR000020743
Trans Name:	Not reported
Trans 2 EPA ID:	Not reported
Trans 2 Name:	Not reported
TSDf EPA ID:	CAD044429835
Trans Name:	Not reported
TSDf Alt EPA ID:	Not reported
TSDf Alt Name:	Not reported
Waste Code:	211
RCRA Code:	D001
Meth Code:	R01
Quantity Tons:	0.4587
Waste Quantity:	110
Quantity Unit:	G

Map ID
Direction
Distance
Elevation

MAP FINDINGS

Site

Database(s)

EDR ID Number
EPA ID Number

CARDEA (Continued)

S123637072

Additional Code 1:	Not reported
Additional Code 2:	Not reported
Additional Code 3:	Not reported
Additional Code 4:	Not reported
Additional Code 5:	Not reported
Year:	2000
Shipment Date:	20001113
Creation Date:	1/9/2001 0:00:00
Receipt Date:	20001115
Manifest ID:	20271857
Gen EPA ID:	CAR000051748
Trans EPA ID:	CAR000020743
Trans Name:	Not reported
Trans 2 EPA ID:	Not reported
Trans 2 Name:	Not reported
TSDf EPA ID:	CAD044429835
Trans Name:	Not reported
TSDf Alt EPA ID:	Not reported
TSDf Alt Name:	Not reported
Waste Code:	211
RCRA Code:	D001
Meth Code:	R01
Quantity Tons:	0.2085
Waste Quantity:	50
Quantity Unit:	G
Additional Code 1:	Not reported
Additional Code 2:	Not reported
Additional Code 3:	Not reported
Additional Code 4:	Not reported
Additional Code 5:	Not reported
Year:	2000
Shipment Date:	20001115
Creation Date:	1/24/2001 0:00:00
Receipt Date:	20001121
Manifest ID:	20271870
Gen EPA ID:	CAR000051748
Trans EPA ID:	CAR000020743
Trans Name:	Not reported
Trans 2 EPA ID:	Not reported
Trans 2 Name:	Not reported
TSDf EPA ID:	CAD044429835
Trans Name:	Not reported
TSDf Alt EPA ID:	CAD044429835
TSDf Alt Name:	Not reported
Waste Code:	211
RCRA Code:	D001
Meth Code:	R01
Quantity Tons:	0.4587
Waste Quantity:	110
Quantity Unit:	G
Additional Code 1:	Not reported
Additional Code 2:	Not reported
Additional Code 3:	Not reported
Additional Code 4:	Not reported
Additional Code 5:	Not reported

Map ID
Direction
Distance
Elevation

MAP FINDINGS

Site

Database(s)

EDR ID Number
EPA ID Number

CARDEA (Continued)

S123637072

Year: 2000
Shipment Date: 20001120
Creation Date: 1/24/2001 0:00:00
Receipt Date: 20001121
Manifest ID: 20271892
Gen EPA ID: CAR000051748
Trans EPA ID: CAR000020743
Trans Name: Not reported
Trans 2 EPA ID: Not reported
Trans 2 Name: Not reported
TSDf EPA ID: CAD044429835
Trans Name: Not reported
TSDf Alt EPA ID: CAD044429835
TSDf Alt Name: Not reported
Waste Code: 211
RCRA Code: D001
Meth Code: R01
Quantity Tons: 0.2085
Waste Quantity: 50
Quantity Unit: G
Additional Code 1: Not reported
Additional Code 2: Not reported
Additional Code 3: Not reported
Additional Code 4: Not reported
Additional Code 5: Not reported

Year: 2000
Shipment Date: 20001128
Creation Date: 1/24/2001 0:00:00
Receipt Date: 20001130
Manifest ID: 20271904
Gen EPA ID: CAR000051748
Trans EPA ID: CAR000020743
Trans Name: Not reported
Trans 2 EPA ID: Not reported
Trans 2 Name: Not reported
TSDf EPA ID: CAD044429835
Trans Name: Not reported
TSDf Alt EPA ID: CAD044429835
TSDf Alt Name: Not reported
Waste Code: 211
RCRA Code: D001
Meth Code: R01
Quantity Tons: 0.2085
Waste Quantity: 50
Quantity Unit: G
Additional Code 1: Not reported
Additional Code 2: Not reported
Additional Code 3: Not reported
Additional Code 4: Not reported
Additional Code 5: Not reported

Year: 2000
Shipment Date: 20001128
Creation Date: 1/24/2001 0:00:00
Receipt Date: 20001130
Manifest ID: 20271904

Map ID
Direction
Distance
Elevation

MAP FINDINGS

Site

Database(s)

EDR ID Number
EPA ID Number

CARDEA (Continued)

S123637072

Gen EPA ID:	CAR000051748
Trans EPA ID:	CAR000020743
Trans Name:	Not reported
Trans 2 EPA ID:	Not reported
Trans 2 Name:	Not reported
TSDF EPA ID:	CAD044429835
Trans Name:	Not reported
TSDF Alt EPA ID:	CAD044429835
TSDF Alt Name:	Not reported
Waste Code:	211
RCRA Code:	D002
Meth Code:	D99
Quantity Tons:	0.0625
Waste Quantity:	15
Quantity Unit:	G
Additional Code 1:	Not reported
Additional Code 2:	Not reported
Additional Code 3:	Not reported
Additional Code 4:	Not reported
Additional Code 5:	Not reported
Year:	2000
Shipment Date:	20001128
Creation Date:	1/12/2001 0:00:00
Receipt Date:	20001130
Manifest ID:	20271910
Gen EPA ID:	CAR000051748
Trans EPA ID:	CAR000020743
Trans Name:	Not reported
Trans 2 EPA ID:	Not reported
Trans 2 Name:	Not reported
TSDF EPA ID:	CAD028409019
Trans Name:	Not reported
TSDF Alt EPA ID:	CAD028409019
TSDF Alt Name:	Not reported
Waste Code:	551
RCRA Code:	D001
Meth Code:	H01
Quantity Tons:	0.0041
Waste Quantity:	1
Quantity Unit:	G
Additional Code 1:	Not reported
Additional Code 2:	Not reported
Additional Code 3:	Not reported
Additional Code 4:	Not reported
Additional Code 5:	Not reported
Year:	2000
Shipment Date:	20001129
Creation Date:	1/24/2001 0:00:00
Receipt Date:	20001130
Manifest ID:	20271919
Gen EPA ID:	CAR000051748
Trans EPA ID:	CAR000020743
Trans Name:	Not reported
Trans 2 EPA ID:	Not reported
Trans 2 Name:	Not reported

Map ID
Direction
Distance
Elevation

MAP FINDINGS

Site

Database(s)

EDR ID Number
EPA ID Number

CARDEA (Continued)

S123637072

TSDF EPA ID:	CAD044429835
Trans Name:	Not reported
TSDF Alt EPA ID:	CAD044429835
TSDF Alt Name:	Not reported
Waste Code:	211
RCRA Code:	D001
Meth Code:	R01
Quantity Tons:	0.2085
Waste Quantity:	50
Quantity Unit:	G
Additional Code 1:	Not reported
Additional Code 2:	Not reported
Additional Code 3:	Not reported
Additional Code 4:	Not reported
Additional Code 5:	Not reported
Year:	2000
Shipment Date:	20001204
Creation Date:	1/24/2001 0:00:00
Receipt Date:	20001207
Manifest ID:	20271927
Gen EPA ID:	CAR000051748
Trans EPA ID:	CAR000020743
Trans Name:	Not reported
Trans 2 EPA ID:	Not reported
Trans 2 Name:	Not reported
TSDF EPA ID:	CAD044429835
Trans Name:	Not reported
TSDF Alt EPA ID:	CAD044429835
TSDF Alt Name:	Not reported
Waste Code:	211
RCRA Code:	D001
Meth Code:	R01
Quantity Tons:	0.417
Waste Quantity:	100
Quantity Unit:	G
Additional Code 1:	Not reported
Additional Code 2:	Not reported
Additional Code 3:	Not reported
Additional Code 4:	Not reported
Additional Code 5:	Not reported
Year:	2000
Shipment Date:	20001206
Creation Date:	1/24/2001 0:00:00
Receipt Date:	20001207
Manifest ID:	20271931
Gen EPA ID:	CAR000051748
Trans EPA ID:	CAR000020743
Trans Name:	Not reported
Trans 2 EPA ID:	Not reported
Trans 2 Name:	Not reported
TSDF EPA ID:	CAD044429835
Trans Name:	Not reported
TSDF Alt EPA ID:	CAD044429835
TSDF Alt Name:	Not reported
Waste Code:	211

Map ID
Direction
Distance
Elevation

MAP FINDINGS

Site

Database(s)

EDR ID Number
EPA ID Number

CARDEA (Continued)

S123637072

RCRA Code:	D001
Meth Code:	R01
Quantity Tons:	0.2085
Waste Quantity:	50
Quantity Unit:	G
Additional Code 1:	Not reported
Additional Code 2:	Not reported
Additional Code 3:	Not reported
Additional Code 4:	Not reported
Additional Code 5:	Not reported
Year:	2000
Shipment Date:	20001207
Creation Date:	3/6/2001 0:00:00
Receipt Date:	20001214
Manifest ID:	20271936
Gen EPA ID:	CAR000051748
Trans EPA ID:	CAR000020743
Trans Name:	Not reported
Trans 2 EPA ID:	Not reported
Trans 2 Name:	Not reported
TSDf EPA ID:	CAD044429835
Trans Name:	Not reported
TSDf Alt EPA ID:	CAD044429835
TSDf Alt Name:	Not reported
Waste Code:	211
RCRA Code:	D001
Meth Code:	R01
Quantity Tons:	0.2293
Waste Quantity:	55
Quantity Unit:	G
Additional Code 1:	Not reported
Additional Code 2:	Not reported
Additional Code 3:	Not reported
Additional Code 4:	Not reported
Additional Code 5:	Not reported
Year:	2000
Shipment Date:	20001213
Creation Date:	3/6/2001 0:00:00
Receipt Date:	20001214
Manifest ID:	20271944
Gen EPA ID:	CAR000051748
Trans EPA ID:	CAR000020743
Trans Name:	Not reported
Trans 2 EPA ID:	Not reported
Trans 2 Name:	Not reported
TSDf EPA ID:	CAD044429835
Trans Name:	Not reported
TSDf Alt EPA ID:	CAD044429835
TSDf Alt Name:	Not reported
Waste Code:	211
RCRA Code:	D001
Meth Code:	R01
Quantity Tons:	0.4587
Waste Quantity:	110
Quantity Unit:	G

Map ID
Direction
Distance
Elevation

MAP FINDINGS

Site

Database(s)

EDR ID Number
EPA ID Number

CARDEA (Continued)

S123637072

Additional Code 1:	Not reported
Additional Code 2:	Not reported
Additional Code 3:	Not reported
Additional Code 4:	Not reported
Additional Code 5:	Not reported
Year:	2000
Shipment Date:	20001213
Creation Date:	3/6/2001 0:00:00
Receipt Date:	20001214
Manifest ID:	20271945
Gen EPA ID:	CAR000051748
Trans EPA ID:	CAR000020743
Trans Name:	Not reported
Trans 2 EPA ID:	Not reported
Trans 2 Name:	Not reported
TSDf EPA ID:	CAD008364432
Trans Name:	Not reported
TSDf Alt EPA ID:	CAD008364432
TSDf Alt Name:	Not reported
Waste Code:	741
RCRA Code:	F002
Meth Code:	R01
Quantity Tons:	0.2293
Waste Quantity:	55
Quantity Unit:	G
Additional Code 1:	Not reported
Additional Code 2:	Not reported
Additional Code 3:	Not reported
Additional Code 4:	Not reported
Additional Code 5:	Not reported
Year:	2000
Shipment Date:	20001215
Creation Date:	3/6/2001 0:00:00
Receipt Date:	20001221
Manifest ID:	20271965
Gen EPA ID:	CAR000051748
Trans EPA ID:	CAR000020743
Trans Name:	Not reported
Trans 2 EPA ID:	Not reported
Trans 2 Name:	Not reported
TSDf EPA ID:	CAD044429835
Trans Name:	Not reported
TSDf Alt EPA ID:	CAD044429835
TSDf Alt Name:	Not reported
Waste Code:	211
RCRA Code:	D001
Meth Code:	R01
Quantity Tons:	0.2293
Waste Quantity:	55
Quantity Unit:	G
Additional Code 1:	Not reported
Additional Code 2:	Not reported
Additional Code 3:	Not reported
Additional Code 4:	Not reported
Additional Code 5:	Not reported

Map ID
Direction
Distance
Elevation

MAP FINDINGS

Site

Database(s)

EDR ID Number
EPA ID Number

CARDEA (Continued)

S123637072

Year:	2000
Shipment Date:	20001220
Creation Date:	3/6/2001 0:00:00
Receipt Date:	20001221
Manifest ID:	20271990
Gen EPA ID:	CAR000051748
Trans EPA ID:	CAR000020743
Trans Name:	Not reported
Trans 2 EPA ID:	Not reported
Trans 2 Name:	Not reported
TSDf EPA ID:	CAD044429835
Trans Name:	Not reported
TSDf Alt EPA ID:	CAD044429835
TSDf Alt Name:	Not reported
Waste Code:	211
RCRA Code:	D001
Meth Code:	R01
Quantity Tons:	0.2085
Waste Quantity:	50
Quantity Unit:	G
Additional Code 1:	Not reported
Additional Code 2:	Not reported
Additional Code 3:	Not reported
Additional Code 4:	Not reported
Additional Code 5:	Not reported
Year:	2000
Shipment Date:	20001222
Creation Date:	3/22/2001 0:00:00
Receipt Date:	20001228
Manifest ID:	20898406
Gen EPA ID:	CAR000051748
Trans EPA ID:	CAR000020743
Trans Name:	Not reported
Trans 2 EPA ID:	Not reported
Trans 2 Name:	Not reported
TSDf EPA ID:	CAD028409019
Trans Name:	Not reported
TSDf Alt EPA ID:	CAD028409019
TSDf Alt Name:	Not reported
Waste Code:	551
RCRA Code:	D001
Meth Code:	H01
Quantity Tons:	0.001
Waste Quantity:	0.25
Quantity Unit:	G
Additional Code 1:	Not reported
Additional Code 2:	Not reported
Additional Code 3:	Not reported
Additional Code 4:	Not reported
Additional Code 5:	Not reported
Year:	2000
Shipment Date:	20000117
Creation Date:	4/4/2000 0:00:00
Receipt Date:	20000120
Manifest ID:	99462225

Map ID
Direction
Distance
Elevation

MAP FINDINGS

Site

Database(s)

EDR ID Number
EPA ID Number

CARDEA (Continued)

S123637072

Gen EPA ID: CAR000051748
Trans EPA ID: CAR000020743
Trans Name: Not reported
Trans 2 EPA ID: Not reported
Trans 2 Name: Not reported
TSDf EPA ID: CAD008252405
Trans Name: Not reported
TSDf Alt EPA ID: CAD008252405
TSDf Alt Name: Not reported
Waste Code: 211
RCRA Code: D001
Meth Code: R01
Quantity Tons: 0.2293
Waste Quantity: 55
Quantity Unit: G
Additional Code 1: Not reported
Additional Code 2: Not reported
Additional Code 3: Not reported
Additional Code 4: Not reported
Additional Code 5: Not reported

Year: 2000
Shipment Date: 20000121
Creation Date: 4/4/2000 0:00:00
Receipt Date: 20000127
Manifest ID: 99462226
Gen EPA ID: CAR000051748
Trans EPA ID: CAR000020743
Trans Name: Not reported
Trans 2 EPA ID: Not reported
Trans 2 Name: Not reported
TSDf EPA ID: CAD008252405
Trans Name: Not reported
TSDf Alt EPA ID: CAD008252405
TSDf Alt Name: Not reported
Waste Code: 211
RCRA Code: D001
Meth Code: R01
Quantity Tons: 0.2293
Waste Quantity: 55
Quantity Unit: G
Additional Code 1: Not reported
Additional Code 2: Not reported
Additional Code 3: Not reported
Additional Code 4: Not reported
Additional Code 5: Not reported

Year: 2000
Shipment Date: 20000224
Creation Date: 5/1/2000 0:00:00
Receipt Date: 20000225
Manifest ID: 99462261
Gen EPA ID: CAR000051748
Trans EPA ID: CAR000020743
Trans Name: Not reported
Trans 2 EPA ID: Not reported
Trans 2 Name: Not reported

Map ID
Direction
Distance
Elevation

MAP FINDINGS

Site

Database(s)

EDR ID Number
EPA ID Number

CARDEA (Continued)

S123637072

TSDF EPA ID: CAD088504881
Trans Name: Not reported
TSDF Alt EPA ID: CAD088504881
TSDF Alt Name: Not reported
Waste Code: 181
RCRA Code: Not reported
Meth Code: H01
Quantity Tons: 0.055
Waste Quantity: 110
Quantity Unit: P
Additional Code 1: Not reported
Additional Code 2: Not reported
Additional Code 3: Not reported
Additional Code 4: Not reported
Additional Code 5: Not reported

Year: 2000
Shipment Date: 20000224
Creation Date: 5/3/2000 0:00:00
Receipt Date: 20000302
Manifest ID: 99462264
Gen EPA ID: CAR000051748
Trans EPA ID: CAR000020743
Trans Name: Not reported
Trans 2 EPA ID: Not reported
Trans 2 Name: Not reported
TSDF EPA ID: CAD044429835
Trans Name: Not reported
TSDF Alt EPA ID: CAD044429835
TSDF Alt Name: Not reported
Waste Code: 211
RCRA Code: D002
Meth Code: D99
Quantity Tons: 0.0417
Waste Quantity: 10
Quantity Unit: G
Additional Code 1: Not reported
Additional Code 2: Not reported
Additional Code 3: Not reported
Additional Code 4: Not reported
Additional Code 5: Not reported

Year: 2000
Shipment Date: 20000224
Creation Date: 5/17/2000 0:00:00
Receipt Date: 20000307
Manifest ID: 99462266
Gen EPA ID: CAR000051748
Trans EPA ID: CAR000020743
Trans Name: Not reported
Trans 2 EPA ID: Not reported
Trans 2 Name: Not reported
TSDF EPA ID: CAD008252405
Trans Name: Not reported
TSDF Alt EPA ID: CAD008252405
TSDF Alt Name: Not reported
Waste Code: 211

Map ID
Direction
Distance
Elevation

MAP FINDINGS

Site

Database(s)

EDR ID Number
EPA ID Number

CARDEA (Continued)

S123637072

RCRA Code:	D001
Meth Code:	R01
Quantity Tons:	0.2293
Waste Quantity:	55
Quantity Unit:	G
Additional Code 1:	Not reported
Additional Code 2:	Not reported
Additional Code 3:	Not reported
Additional Code 4:	Not reported
Additional Code 5:	Not reported
Year:	2000
Shipment Date:	20000221
Creation Date:	5/3/2000 0:00:00
Receipt Date:	20000224
Manifest ID:	99462273
Gen EPA ID:	CAR000051748
Trans EPA ID:	CAR000020743
Trans Name:	Not reported
Trans 2 EPA ID:	Not reported
Trans 2 Name:	Not reported
TSDf EPA ID:	CAD008252405
Trans Name:	Not reported
TSDf Alt EPA ID:	CAD008252405
TSDf Alt Name:	Not reported
Waste Code:	211
RCRA Code:	D001
Meth Code:	R01
Quantity Tons:	0.2293
Waste Quantity:	55
Quantity Unit:	G
Additional Code 1:	Not reported
Additional Code 2:	Not reported
Additional Code 3:	Not reported
Additional Code 4:	Not reported
Additional Code 5:	Not reported
Year:	2000
Shipment Date:	20000214
Creation Date:	5/1/2000 0:00:00
Receipt Date:	20000217
Manifest ID:	99462292
Gen EPA ID:	CAR000051748
Trans EPA ID:	CAR000020743
Trans Name:	Not reported
Trans 2 EPA ID:	Not reported
Trans 2 Name:	Not reported
TSDf EPA ID:	CAD008252405
Trans Name:	Not reported
TSDf Alt EPA ID:	CAD008252405
TSDf Alt Name:	Not reported
Waste Code:	211
RCRA Code:	D001
Meth Code:	R01
Quantity Tons:	0.2293
Waste Quantity:	55
Quantity Unit:	G

Map ID
Direction
Distance
Elevation

MAP FINDINGS

Site

Database(s)

EDR ID Number
EPA ID Number

CARDEA (Continued)

S123637072

Additional Code 1:	Not reported
Additional Code 2:	Not reported
Additional Code 3:	Not reported
Additional Code 4:	Not reported
Additional Code 5:	Not reported
Year:	2000
Shipment Date:	20000208
Creation Date:	4/4/2000 0:00:00
Receipt Date:	20000210
Manifest ID:	99462309
Gen EPA ID:	CAR000051748
Trans EPA ID:	CAR000020743
Trans Name:	Not reported
Trans 2 EPA ID:	Not reported
Trans 2 Name:	Not reported
TSDf EPA ID:	CAD044429835
Trans Name:	Not reported
TSDf Alt EPA ID:	CAD044429835
TSDf Alt Name:	Not reported
Waste Code:	551
RCRA Code:	F002
Meth Code:	D99
Quantity Tons:	0.0015
Waste Quantity:	3
Quantity Unit:	P
Additional Code 1:	Not reported
Additional Code 2:	Not reported
Additional Code 3:	Not reported
Additional Code 4:	Not reported
Additional Code 5:	Not reported
Year:	2000
Shipment Date:	20000208
Creation Date:	5/1/2000 0:00:00
Receipt Date:	20000210
Manifest ID:	99462310
Gen EPA ID:	CAR000051748
Trans EPA ID:	CAR000020743
Trans Name:	Not reported
Trans 2 EPA ID:	Not reported
Trans 2 Name:	Not reported
TSDf EPA ID:	CAD008252405
Trans Name:	Not reported
TSDf Alt EPA ID:	CAD008252405
TSDf Alt Name:	Not reported
Waste Code:	211
RCRA Code:	D001
Meth Code:	R01
Quantity Tons:	0.2293
Waste Quantity:	55
Quantity Unit:	G
Additional Code 1:	Not reported
Additional Code 2:	Not reported
Additional Code 3:	Not reported
Additional Code 4:	Not reported
Additional Code 5:	Not reported

Map ID
Direction
Distance
Elevation

MAP FINDINGS

Site

Database(s)

EDR ID Number
EPA ID Number

CARDEA (Continued)

S123637072

Year: 2000
Shipment Date: 20000201
Creation Date: 4/28/2000 0:00:00
Receipt Date: 20000203
Manifest ID: 99462333
Gen EPA ID: CAR000051748
Trans EPA ID: CAR000020743
Trans Name: Not reported
Trans 2 EPA ID: Not reported
Trans 2 Name: Not reported
TSDf EPA ID: CAD088504881
Trans Name: Not reported
TSDf Alt EPA ID: CAD088504881
TSDf Alt Name: Not reported
Waste Code: 181
RCRA Code: Not reported
Meth Code: H01
Quantity Tons: 0.015
Waste Quantity: 30
Quantity Unit: P
Additional Code 1: Not reported
Additional Code 2: Not reported
Additional Code 3: Not reported
Additional Code 4: Not reported
Additional Code 5: Not reported

Year: 2000
Shipment Date: 20000126
Creation Date: 4/28/2000 0:00:00
Receipt Date: 20000127
Manifest ID: 99462354
Gen EPA ID: CAR000051748
Trans EPA ID: CAR000020743
Trans Name: Not reported
Trans 2 EPA ID: Not reported
Trans 2 Name: Not reported
TSDf EPA ID: CAD088504881
Trans Name: Not reported
TSDf Alt EPA ID: CAD088504881
TSDf Alt Name: Not reported
Waste Code: 181
RCRA Code: D009
Meth Code: H01
Quantity Tons: 0.0005
Waste Quantity: 1
Quantity Unit: P
Additional Code 1: Not reported
Additional Code 2: Not reported
Additional Code 3: Not reported
Additional Code 4: Not reported
Additional Code 5: Not reported

Year: 2000
Shipment Date: 20000201
Creation Date: 4/28/2000 0:00:00
Receipt Date: 20000203
Manifest ID: 99462355

Map ID
Direction
Distance
Elevation

MAP FINDINGS

Site

Database(s)

EDR ID Number
EPA ID Number

CARDEA (Continued)

S123637072

Gen EPA ID: CAR000051748
Trans EPA ID: CAR000020743
Trans Name: Not reported
Trans 2 EPA ID: Not reported
Trans 2 Name: Not reported
TSDf EPA ID: CAD008252405
Trans Name: Not reported
TSDf Alt EPA ID: CAD008252405
TSDf Alt Name: Not reported
Waste Code: 211
RCRA Code: D001
Meth Code: R01
Quantity Tons: 0.4587
Waste Quantity: 110
Quantity Unit: G
Additional Code 1: Not reported
Additional Code 2: Not reported
Additional Code 3: Not reported
Additional Code 4: Not reported
Additional Code 5: Not reported

Year: 2000
Shipment Date: 20000207
Creation Date: 5/1/2000 0:00:00
Receipt Date: 20000210
Manifest ID: 99462385
Gen EPA ID: CAR000051748
Trans EPA ID: CAR000020743
Trans Name: Not reported
Trans 2 EPA ID: Not reported
Trans 2 Name: Not reported
TSDf EPA ID: CAD008252405
Trans Name: Not reported
TSDf Alt EPA ID: CAD008252405
TSDf Alt Name: Not reported
Waste Code: 211
RCRA Code: D001
Meth Code: R01
Quantity Tons: 0.2293
Waste Quantity: 55
Quantity Unit: G
Additional Code 1: Not reported
Additional Code 2: Not reported
Additional Code 3: Not reported
Additional Code 4: Not reported
Additional Code 5: Not reported

Year: 2000
Shipment Date: 20000126
Creation Date: 4/4/2000 0:00:00
Receipt Date: 20000127
Manifest ID: 99462386
Gen EPA ID: CAR000051748
Trans EPA ID: CAR000020743
Trans Name: Not reported
Trans 2 EPA ID: Not reported
Trans 2 Name: Not reported

Map ID
Direction
Distance
Elevation

MAP FINDINGS

Site

Database(s)

EDR ID Number
EPA ID Number

CARDEA (Continued)

S123637072

TSDF EPA ID:	CAD008252405
Trans Name:	Not reported
TSDF Alt EPA ID:	CAD008252405
TSDF Alt Name:	Not reported
Waste Code:	211
RCRA Code:	D001
Meth Code:	R01
Quantity Tons:	0.2293
Waste Quantity:	55
Quantity Unit:	G
Additional Code 1:	Not reported
Additional Code 2:	Not reported
Additional Code 3:	Not reported
Additional Code 4:	Not reported
Additional Code 5:	Not reported
Year:	2000
Shipment Date:	20000530
Creation Date:	7/12/2000 0:00:00
Receipt Date:	20000601
Manifest ID:	99611038
Gen EPA ID:	CAR000051748
Trans EPA ID:	CAR000020743
Trans Name:	Not reported
Trans 2 EPA ID:	Not reported
Trans 2 Name:	Not reported
TSDF EPA ID:	CAD044429835
Trans Name:	Not reported
TSDF Alt EPA ID:	Not reported
TSDF Alt Name:	Not reported
Waste Code:	211
RCRA Code:	D001
Meth Code:	D99
Quantity Tons:	0.05
Waste Quantity:	12
Quantity Unit:	G
Additional Code 1:	Not reported
Additional Code 2:	Not reported
Additional Code 3:	Not reported
Additional Code 4:	Not reported
Additional Code 5:	Not reported
Year:	2000
Shipment Date:	20000530
Creation Date:	7/12/2000 0:00:00
Receipt Date:	20000601
Manifest ID:	99611038
Gen EPA ID:	CAR000051748
Trans EPA ID:	CAR000020743
Trans Name:	Not reported
Trans 2 EPA ID:	Not reported
Trans 2 Name:	Not reported
TSDF EPA ID:	CAD044429835
Trans Name:	Not reported
TSDF Alt EPA ID:	Not reported
TSDF Alt Name:	Not reported
Waste Code:	211

Map ID
Direction
Distance
Elevation

MAP FINDINGS

Site

Database(s)

EDR ID Number
EPA ID Number

CARDEA (Continued)

S123637072

RCRA Code:	D002
Meth Code:	D99
Quantity Tons:	0.05
Waste Quantity:	12
Quantity Unit:	G
Additional Code 1:	Not reported
Additional Code 2:	Not reported
Additional Code 3:	Not reported
Additional Code 4:	Not reported
Additional Code 5:	Not reported
Year:	2000
Shipment Date:	20001011
Creation Date:	Not reported
Receipt Date:	Not reported
Manifest ID:	20271782
Gen EPA ID:	CAR000051748
Trans EPA ID:	CAR000020743
Trans Name:	Not reported
Trans 2 EPA ID:	Not reported
Trans 2 Name:	Not reported
TSDf EPA ID:	CAD028409019
Trans Name:	Not reported
TSDf Alt EPA ID:	CAD028409019
TSDf Alt Name:	Not reported
Waste Code:	551
RCRA Code:	D003
Meth Code:	H01
Quantity Tons:	0.0041
Waste Quantity:	1
Quantity Unit:	G
Additional Code 1:	Not reported
Additional Code 2:	Not reported
Additional Code 3:	Not reported
Additional Code 4:	Not reported
Additional Code 5:	Not reported
Year:	2000
Shipment Date:	20001011
Creation Date:	Not reported
Receipt Date:	Not reported
Manifest ID:	20271782
Gen EPA ID:	CAR000051748
Trans EPA ID:	CAR000020743
Trans Name:	Not reported
Trans 2 EPA ID:	Not reported
Trans 2 Name:	Not reported
TSDf EPA ID:	CAD028409019
Trans Name:	Not reported
TSDf Alt EPA ID:	CAD028409019
TSDf Alt Name:	Not reported
Waste Code:	551
RCRA Code:	D001
Meth Code:	H01
Quantity Tons:	0.025
Waste Quantity:	6
Quantity Unit:	G

Map ID
Direction
Distance
Elevation

MAP FINDINGS

Site

Database(s)

EDR ID Number
EPA ID Number

CARDEA (Continued)

S123637072

Additional Code 1:	Not reported
Additional Code 2:	Not reported
Additional Code 3:	Not reported
Additional Code 4:	Not reported
Additional Code 5:	Not reported
Year:	2000
Shipment Date:	20001011
Creation Date:	Not reported
Receipt Date:	Not reported
Manifest ID:	20271782
Gen EPA ID:	CAR000051748
Trans EPA ID:	CAR000020743
Trans Name:	Not reported
Trans 2 EPA ID:	Not reported
Trans 2 Name:	Not reported
TSDf EPA ID:	CAD028409019
Trans Name:	Not reported
TSDf Alt EPA ID:	CAD028409019
TSDf Alt Name:	Not reported
Waste Code:	551
RCRA Code:	D001
Meth Code:	H01
Quantity Tons:	0.0041
Waste Quantity:	1
Quantity Unit:	G
Additional Code 1:	Not reported
Additional Code 2:	Not reported
Additional Code 3:	Not reported
Additional Code 4:	Not reported
Additional Code 5:	Not reported
Year:	2000
Shipment Date:	20001011
Creation Date:	Not reported
Receipt Date:	Not reported
Manifest ID:	20271782
Gen EPA ID:	CAR000051748
Trans EPA ID:	CAR000020743
Trans Name:	Not reported
Trans 2 EPA ID:	Not reported
Trans 2 Name:	Not reported
TSDf EPA ID:	CAD028409019
Trans Name:	Not reported
TSDf Alt EPA ID:	CAD028409019
TSDf Alt Name:	Not reported
Waste Code:	551
RCRA Code:	D002
Meth Code:	H01
Quantity Tons:	0.0041
Waste Quantity:	1
Quantity Unit:	G
Additional Code 1:	Not reported
Additional Code 2:	Not reported
Additional Code 3:	Not reported
Additional Code 4:	Not reported
Additional Code 5:	Not reported

Map ID
Direction
Distance
Elevation

MAP FINDINGS

Site

Database(s)

EDR ID Number
EPA ID Number

CARDEA (Continued)

S123637072

Year: 2000
Shipment Date: 20001011
Creation Date: Not reported
Receipt Date: Not reported
Manifest ID: 20271782
Gen EPA ID: CAR000051748
Trans EPA ID: CAR000020743
Trans Name: Not reported
Trans 2 EPA ID: Not reported
Trans 2 Name: Not reported
TSDf EPA ID: CAD028409019
Trans Name: Not reported
TSDf Alt EPA ID: CAD028409019
TSDf Alt Name: Not reported
Waste Code: 551
RCRA Code: D001
Meth Code: H01
Quantity Tons: 0.0041
Waste Quantity: 1
Quantity Unit: G
Additional Code 1: Not reported
Additional Code 2: Not reported
Additional Code 3: Not reported
Additional Code 4: Not reported
Additional Code 5: Not reported

Year: 2000
Shipment Date: 20001011
Creation Date: Not reported
Receipt Date: Not reported
Manifest ID: 20271782
Gen EPA ID: CAR000051748
Trans EPA ID: CAR000020743
Trans Name: Not reported
Trans 2 EPA ID: Not reported
Trans 2 Name: Not reported
TSDf EPA ID: CAD028409019
Trans Name: Not reported
TSDf Alt EPA ID: CAD028409019
TSDf Alt Name: Not reported
Waste Code: 551
RCRA Code: D001
Meth Code: H01
Quantity Tons: 0.0041
Waste Quantity: 1
Quantity Unit: G
Additional Code 1: Not reported
Additional Code 2: Not reported
Additional Code 3: Not reported
Additional Code 4: Not reported
Additional Code 5: Not reported

Year: 2000
Shipment Date: 20001011
Creation Date: Not reported
Receipt Date: Not reported
Manifest ID: 20271782

Map ID
Direction
Distance
Elevation

MAP FINDINGS

Site

Database(s)

EDR ID Number
EPA ID Number

CARDEA (Continued)

S123637072

Gen EPA ID: CAR000051748
Trans EPA ID: CAR000020743
Trans Name: Not reported
Trans 2 EPA ID: Not reported
Trans 2 Name: Not reported
TSDf EPA ID: CAD028409019
Trans Name: Not reported
TSDf Alt EPA ID: CAD028409019
TSDf Alt Name: Not reported
Waste Code: 551
RCRA Code: D001
Meth Code: H01
Quantity Tons: 0.0041
Waste Quantity: 1
Quantity Unit: G
Additional Code 1: Not reported
Additional Code 2: Not reported
Additional Code 3: Not reported
Additional Code 4: Not reported
Additional Code 5: Not reported

Year: 2000
Shipment Date: 20001011
Creation Date: Not reported
Receipt Date: Not reported
Manifest ID: 20271782
Gen EPA ID: CAR000051748
Trans EPA ID: CAR000020743
Trans Name: Not reported
Trans 2 EPA ID: Not reported
Trans 2 Name: Not reported
TSDf EPA ID: CAD028409019
Trans Name: Not reported
TSDf Alt EPA ID: CAD028409019
TSDf Alt Name: Not reported
Waste Code: 551
RCRA Code: D001
Meth Code: H01
Quantity Tons: 0.0041
Waste Quantity: 1
Quantity Unit: G
Additional Code 1: Not reported
Additional Code 2: Not reported
Additional Code 3: Not reported
Additional Code 4: Not reported
Additional Code 5: Not reported

Year: 2000
Shipment Date: 20001011
Creation Date: Not reported
Receipt Date: Not reported
Manifest ID: 20271782
Gen EPA ID: CAR000051748
Trans EPA ID: CAR000020743
Trans Name: Not reported
Trans 2 EPA ID: Not reported
Trans 2 Name: Not reported

Map ID
Direction
Distance
Elevation

MAP FINDINGS

Site

Database(s)

EDR ID Number
EPA ID Number

CARDEA (Continued)

S123637072

TSDF EPA ID: CAD028409019
Trans Name: Not reported
TSDF Alt EPA ID: CAD028409019
TSDF Alt Name: Not reported
Waste Code: 551
RCRA Code: D002
Meth Code: H01
Quantity Tons: 0.0041
Waste Quantity: 1
Quantity Unit: G
Additional Code 1: Not reported
Additional Code 2: Not reported
Additional Code 3: Not reported
Additional Code 4: Not reported
Additional Code 5: Not reported

Year: 2000
Shipment Date: 20001011
Creation Date: Not reported
Receipt Date: Not reported
Manifest ID: 20271782
Gen EPA ID: CAR000051748
Trans EPA ID: CAR000020743
Trans Name: Not reported
Trans 2 EPA ID: Not reported
Trans 2 Name: Not reported
TSDF EPA ID: CAD028409019
Trans Name: Not reported
TSDF Alt EPA ID: CAD028409019
TSDF Alt Name: Not reported
Waste Code: 551
RCRA Code: D002
Meth Code: H01
Quantity Tons: 0.0041
Waste Quantity: 1
Quantity Unit: G
Additional Code 1: Not reported
Additional Code 2: Not reported
Additional Code 3: Not reported
Additional Code 4: Not reported
Additional Code 5: Not reported

Year: 2000
Shipment Date: 20001011
Creation Date: Not reported
Receipt Date: Not reported
Manifest ID: 20271782
Gen EPA ID: CAR000051748
Trans EPA ID: CAR000020743
Trans Name: Not reported
Trans 2 EPA ID: Not reported
Trans 2 Name: Not reported
TSDF EPA ID: CAD028409019
Trans Name: Not reported
TSDF Alt EPA ID: CAD028409019
TSDF Alt Name: Not reported
Waste Code: 551

Map ID
Direction
Distance
Elevation

MAP FINDINGS

Site

Database(s)

EDR ID Number
EPA ID Number

CARDEA (Continued)

S123637072

RCRA Code:	D001
Meth Code:	H01
Quantity Tons:	0.0015
Waste Quantity:	3
Quantity Unit:	P
Additional Code 1:	Not reported
Additional Code 2:	Not reported
Additional Code 3:	Not reported
Additional Code 4:	Not reported
Additional Code 5:	Not reported
Year:	2000
Shipment Date:	20001011
Creation Date:	Not reported
Receipt Date:	Not reported
Manifest ID:	20271782
Gen EPA ID:	CAR000051748
Trans EPA ID:	CAR000020743
Trans Name:	Not reported
Trans 2 EPA ID:	Not reported
Trans 2 Name:	Not reported
TSDf EPA ID:	CAD028409019
Trans Name:	Not reported
TSDf Alt EPA ID:	CAD028409019
TSDf Alt Name:	Not reported
Waste Code:	551
RCRA Code:	D003
Meth Code:	H01
Quantity Tons:	0.0041
Waste Quantity:	1
Quantity Unit:	G
Additional Code 1:	Not reported
Additional Code 2:	Not reported
Additional Code 3:	Not reported
Additional Code 4:	Not reported
Additional Code 5:	Not reported
Year:	2000
Shipment Date:	20001011
Creation Date:	Not reported
Receipt Date:	Not reported
Manifest ID:	20271782
Gen EPA ID:	CAR000051748
Trans EPA ID:	CAR000020743
Trans Name:	Not reported
Trans 2 EPA ID:	Not reported
Trans 2 Name:	Not reported
TSDf EPA ID:	CAD028409019
Trans Name:	Not reported
TSDf Alt EPA ID:	CAD028409019
TSDf Alt Name:	Not reported
Waste Code:	551
RCRA Code:	D001
Meth Code:	H01
Quantity Tons:	0.025
Waste Quantity:	6
Quantity Unit:	G

Map ID
Direction
Distance
Elevation

MAP FINDINGS

Site

Database(s)

EDR ID Number
EPA ID Number

CARDEA (Continued)

S123637072

Additional Code 1:	Not reported
Additional Code 2:	Not reported
Additional Code 3:	Not reported
Additional Code 4:	Not reported
Additional Code 5:	Not reported
Year:	2000
Shipment Date:	20001011
Creation Date:	Not reported
Receipt Date:	Not reported
Manifest ID:	20271782
Gen EPA ID:	CAR000051748
Trans EPA ID:	CAR000020743
Trans Name:	Not reported
Trans 2 EPA ID:	Not reported
Trans 2 Name:	Not reported
TSDf EPA ID:	CAD028409019
Trans Name:	Not reported
TSDf Alt EPA ID:	CAD028409019
TSDf Alt Name:	Not reported
Waste Code:	551
RCRA Code:	D001
Meth Code:	H01
Quantity Tons:	0.0041
Waste Quantity:	1
Quantity Unit:	G
Additional Code 1:	Not reported
Additional Code 2:	Not reported
Additional Code 3:	Not reported
Additional Code 4:	Not reported
Additional Code 5:	Not reported
Year:	2000
Shipment Date:	20001011
Creation Date:	Not reported
Receipt Date:	Not reported
Manifest ID:	20271782
Gen EPA ID:	CAR000051748
Trans EPA ID:	CAR000020743
Trans Name:	Not reported
Trans 2 EPA ID:	Not reported
Trans 2 Name:	Not reported
TSDf EPA ID:	CAD028409019
Trans Name:	Not reported
TSDf Alt EPA ID:	CAD028409019
TSDf Alt Name:	Not reported
Waste Code:	551
RCRA Code:	D002
Meth Code:	H01
Quantity Tons:	0.0041
Waste Quantity:	1
Quantity Unit:	G
Additional Code 1:	Not reported
Additional Code 2:	Not reported
Additional Code 3:	Not reported
Additional Code 4:	Not reported
Additional Code 5:	Not reported

Map ID
Direction
Distance
Elevation

MAP FINDINGS

Site

Database(s)

EDR ID Number
EPA ID Number

CARDEA (Continued)

S123637072

Year: 2000
Shipment Date: 20001011
Creation Date: Not reported
Receipt Date: Not reported
Manifest ID: 20271782
Gen EPA ID: CAR000051748
Trans EPA ID: CAR000020743
Trans Name: Not reported
Trans 2 EPA ID: Not reported
Trans 2 Name: Not reported
TSDf EPA ID: CAD028409019
Trans Name: Not reported
TSDf Alt EPA ID: CAD028409019
TSDf Alt Name: Not reported
Waste Code: 551
RCRA Code: D001
Meth Code: H01
Quantity Tons: 0.0041
Waste Quantity: 1
Quantity Unit: G
Additional Code 1: Not reported
Additional Code 2: Not reported
Additional Code 3: Not reported
Additional Code 4: Not reported
Additional Code 5: Not reported

Year: 2000
Shipment Date: 20001011
Creation Date: Not reported
Receipt Date: Not reported
Manifest ID: 20271782
Gen EPA ID: CAR000051748
Trans EPA ID: CAR000020743
Trans Name: Not reported
Trans 2 EPA ID: Not reported
Trans 2 Name: Not reported
TSDf EPA ID: CAD028409019
Trans Name: Not reported
TSDf Alt EPA ID: CAD028409019
TSDf Alt Name: Not reported
Waste Code: 551
RCRA Code: D001
Meth Code: H01
Quantity Tons: 0.0041
Waste Quantity: 1
Quantity Unit: G
Additional Code 1: Not reported
Additional Code 2: Not reported
Additional Code 3: Not reported
Additional Code 4: Not reported
Additional Code 5: Not reported

Year: 2000
Shipment Date: 20001011
Creation Date: Not reported
Receipt Date: Not reported
Manifest ID: 20271782

Map ID
Direction
Distance
Elevation

MAP FINDINGS

Site

Database(s)

EDR ID Number
EPA ID Number

CARDEA (Continued)

S123637072

Gen EPA ID: CAR000051748
Trans EPA ID: CAR000020743
Trans Name: Not reported
Trans 2 EPA ID: Not reported
Trans 2 Name: Not reported
TSDf EPA ID: CAD028409019
Trans Name: Not reported
TSDf Alt EPA ID: CAD028409019
TSDf Alt Name: Not reported
Waste Code: 551
RCRA Code: D001
Meth Code: H01
Quantity Tons: 0.0041
Waste Quantity: 1
Quantity Unit: G
Additional Code 1: Not reported
Additional Code 2: Not reported
Additional Code 3: Not reported
Additional Code 4: Not reported
Additional Code 5: Not reported

Year: 2000
Shipment Date: 20001011
Creation Date: Not reported
Receipt Date: Not reported
Manifest ID: 20271782
Gen EPA ID: CAR000051748
Trans EPA ID: CAR000020743
Trans Name: Not reported
Trans 2 EPA ID: Not reported
Trans 2 Name: Not reported
TSDf EPA ID: CAD028409019
Trans Name: Not reported
TSDf Alt EPA ID: CAD028409019
TSDf Alt Name: Not reported
Waste Code: 551
RCRA Code: D001
Meth Code: H01
Quantity Tons: 0.0041
Waste Quantity: 1
Quantity Unit: G
Additional Code 1: Not reported
Additional Code 2: Not reported
Additional Code 3: Not reported
Additional Code 4: Not reported
Additional Code 5: Not reported

Year: 2000
Shipment Date: 20001011
Creation Date: Not reported
Receipt Date: Not reported
Manifest ID: 20271782
Gen EPA ID: CAR000051748
Trans EPA ID: CAR000020743
Trans Name: Not reported
Trans 2 EPA ID: Not reported
Trans 2 Name: Not reported

Map ID
Direction
Distance
Elevation

MAP FINDINGS

Site

Database(s)

EDR ID Number
EPA ID Number

CARDEA (Continued)

S123637072

TSDF EPA ID:	CAD028409019
Trans Name:	Not reported
TSDF Alt EPA ID:	CAD028409019
TSDF Alt Name:	Not reported
Waste Code:	551
RCRA Code:	D002
Meth Code:	H01
Quantity Tons:	0.0041
Waste Quantity:	1
Quantity Unit:	G
Additional Code 1:	Not reported
Additional Code 2:	Not reported
Additional Code 3:	Not reported
Additional Code 4:	Not reported
Additional Code 5:	Not reported
Year:	2000
Shipment Date:	20001011
Creation Date:	Not reported
Receipt Date:	Not reported
Manifest ID:	20271782
Gen EPA ID:	CAR000051748
Trans EPA ID:	CAR000020743
Trans Name:	Not reported
Trans 2 EPA ID:	Not reported
Trans 2 Name:	Not reported
TSDF EPA ID:	CAD028409019
Trans Name:	Not reported
TSDF Alt EPA ID:	CAD028409019
TSDF Alt Name:	Not reported
Waste Code:	551
RCRA Code:	D002
Meth Code:	H01
Quantity Tons:	0.0041
Waste Quantity:	1
Quantity Unit:	G
Additional Code 1:	Not reported
Additional Code 2:	Not reported
Additional Code 3:	Not reported
Additional Code 4:	Not reported
Additional Code 5:	Not reported
Year:	2000
Shipment Date:	20001011
Creation Date:	Not reported
Receipt Date:	Not reported
Manifest ID:	20271782
Gen EPA ID:	CAR000051748
Trans EPA ID:	CAR000020743
Trans Name:	Not reported
Trans 2 EPA ID:	Not reported
Trans 2 Name:	Not reported
TSDF EPA ID:	CAD028409019
Trans Name:	Not reported
TSDF Alt EPA ID:	CAD028409019
TSDF Alt Name:	Not reported
Waste Code:	551

Map ID
Direction
Distance
Elevation

MAP FINDINGS

Site

Database(s)

EDR ID Number
EPA ID Number

CARDEA (Continued)

S123637072

RCRA Code:	D001
Meth Code:	H01
Quantity Tons:	0.0015
Waste Quantity:	3
Quantity Unit:	P
Additional Code 1:	Not reported
Additional Code 2:	Not reported
Additional Code 3:	Not reported
Additional Code 4:	Not reported
Additional Code 5:	Not reported
Year:	2000
Shipment Date:	20000622
Creation Date:	8/28/2000 0:00:00
Receipt Date:	20000626
Manifest ID:	99611095
Gen EPA ID:	CAR000051748
Trans EPA ID:	CAR000020743
Trans Name:	Not reported
Trans 2 EPA ID:	Not reported
Trans 2 Name:	Not reported
TSDf EPA ID:	CAD008364432
Trans Name:	Not reported
TSDf Alt EPA ID:	CAD008364432
TSDf Alt Name:	Not reported
Waste Code:	211
RCRA Code:	D001
Meth Code:	R01
Quantity Tons:	0.2293
Waste Quantity:	55
Quantity Unit:	G
Additional Code 1:	Not reported
Additional Code 2:	Not reported
Additional Code 3:	Not reported
Additional Code 4:	Not reported
Additional Code 5:	Not reported
Year:	2000
Shipment Date:	20000627
Creation Date:	8/16/2000 0:00:00
Receipt Date:	20000629
Manifest ID:	99611107
Gen EPA ID:	CAR000051748
Trans EPA ID:	CAR000020743
Trans Name:	Not reported
Trans 2 EPA ID:	Not reported
Trans 2 Name:	Not reported
TSDf EPA ID:	CAD008364432
Trans Name:	Not reported
TSDf Alt EPA ID:	CAD008364432
TSDf Alt Name:	Not reported
Waste Code:	211
RCRA Code:	D001
Meth Code:	R01
Quantity Tons:	0.6255
Waste Quantity:	150
Quantity Unit:	G

Map ID
Direction
Distance
Elevation

MAP FINDINGS

Site

Database(s)

EDR ID Number
EPA ID Number

CARDEA (Continued)

S123637072

Additional Code 1:	Not reported
Additional Code 2:	Not reported
Additional Code 3:	Not reported
Additional Code 4:	Not reported
Additional Code 5:	Not reported
Year:	2000
Shipment Date:	20000705
Creation Date:	8/28/2000 0:00:00
Receipt Date:	20000706
Manifest ID:	99611122
Gen EPA ID:	CAR000051748
Trans EPA ID:	CAR000020743
Trans Name:	Not reported
Trans 2 EPA ID:	Not reported
Trans 2 Name:	Not reported
TSDf EPA ID:	CAD008364432
Trans Name:	Not reported
TSDf Alt EPA ID:	CAD008364432
TSDf Alt Name:	Not reported
Waste Code:	211
RCRA Code:	D001
Meth Code:	R01
Quantity Tons:	0.2085
Waste Quantity:	50
Quantity Unit:	G
Additional Code 1:	Not reported
Additional Code 2:	Not reported
Additional Code 3:	Not reported
Additional Code 4:	Not reported
Additional Code 5:	Not reported
Year:	2000
Shipment Date:	20000804
Creation Date:	10/23/2000 0:00:00
Receipt Date:	20000810
Manifest ID:	99611128
Gen EPA ID:	CAR000051748
Trans EPA ID:	CAR000020743
Trans Name:	Not reported
Trans 2 EPA ID:	Not reported
Trans 2 Name:	Not reported
TSDf EPA ID:	CAD008364432
Trans Name:	Not reported
TSDf Alt EPA ID:	CAD008364432
TSDf Alt Name:	Not reported
Waste Code:	211
RCRA Code:	D001
Meth Code:	R01
Quantity Tons:	0.2293
Waste Quantity:	55
Quantity Unit:	G
Additional Code 1:	Not reported
Additional Code 2:	Not reported
Additional Code 3:	Not reported
Additional Code 4:	Not reported
Additional Code 5:	Not reported

Map ID
Direction
Distance
Elevation

MAP FINDINGS

Site

Database(s)

EDR ID Number
EPA ID Number

CARDEA (Continued)

S123637072

Year: 2000
Shipment Date: 20000726
Creation Date: 10/23/2000 0:00:00
Receipt Date: 20000803
Manifest ID: 99611139
Gen EPA ID: CAR000051748
Trans EPA ID: CAR000020743
Trans Name: Not reported
Trans 2 EPA ID: Not reported
Trans 2 Name: Not reported
TSDf EPA ID: CAD088504881
Trans Name: Not reported
TSDf Alt EPA ID: Not reported
TSDf Alt Name: Not reported
Waste Code: 511
RCRA Code: Not reported
Meth Code: Not reported
Quantity Tons: 0.005
Waste Quantity: 10
Quantity Unit: P
Additional Code 1: Not reported
Additional Code 2: Not reported
Additional Code 3: Not reported
Additional Code 4: Not reported
Additional Code 5: Not reported

Year: 2000
Shipment Date: 20000726
Creation Date: 9/25/2000 0:00:00
Receipt Date: 20000803
Manifest ID: 99611142
Gen EPA ID: CAR000051748
Trans EPA ID: CAR000020743
Trans Name: Not reported
Trans 2 EPA ID: Not reported
Trans 2 Name: Not reported
TSDf EPA ID: CAD008364432
Trans Name: Not reported
TSDf Alt EPA ID: CAD008364432
TSDf Alt Name: Not reported
Waste Code: 211
RCRA Code: D001
Meth Code: R01
Quantity Tons: 0.2085
Waste Quantity: 50
Quantity Unit: G
Additional Code 1: Not reported
Additional Code 2: Not reported
Additional Code 3: Not reported
Additional Code 4: Not reported
Additional Code 5: Not reported

Year: 2000
Shipment Date: 20000724
Creation Date: 9/25/2000 0:00:00
Receipt Date: 20000726
Manifest ID: 99611156

Map ID
Direction
Distance
Elevation

MAP FINDINGS

Site

Database(s)

EDR ID Number
EPA ID Number

CARDEA (Continued)

S123637072

Gen EPA ID:	CAR000051748
Trans EPA ID:	CAR000020743
Trans Name:	Not reported
Trans 2 EPA ID:	Not reported
Trans 2 Name:	Not reported
TSDF EPA ID:	CAD008364432
Trans Name:	Not reported
TSDF Alt EPA ID:	CAD008364432
TSDF Alt Name:	Not reported
Waste Code:	211
RCRA Code:	D001
Meth Code:	R01
Quantity Tons:	0.2085
Waste Quantity:	50
Quantity Unit:	G
Additional Code 1:	Not reported
Additional Code 2:	Not reported
Additional Code 3:	Not reported
Additional Code 4:	Not reported
Additional Code 5:	Not reported
Year:	2000
Shipment Date:	20000713
Creation Date:	9/25/2000 0:00:00
Receipt Date:	20000720
Manifest ID:	99611178
Gen EPA ID:	CAR000051748
Trans EPA ID:	CAR000020743
Trans Name:	Not reported
Trans 2 EPA ID:	Not reported
Trans 2 Name:	Not reported
TSDF EPA ID:	CAD008364432
Trans Name:	Not reported
TSDF Alt EPA ID:	CAD008364432
TSDF Alt Name:	Not reported
Waste Code:	211
RCRA Code:	D001
Meth Code:	R01
Quantity Tons:	0.4587
Waste Quantity:	110
Quantity Unit:	G
Additional Code 1:	Not reported
Additional Code 2:	Not reported
Additional Code 3:	Not reported
Additional Code 4:	Not reported
Additional Code 5:	Not reported
Year:	2000
Shipment Date:	20000711
Creation Date:	9/11/2000 0:00:00
Receipt Date:	20000713
Manifest ID:	99611182
Gen EPA ID:	CAR000051748
Trans EPA ID:	CAR000020743
Trans Name:	Not reported
Trans 2 EPA ID:	Not reported
Trans 2 Name:	Not reported

Map ID
Direction
Distance
Elevation

MAP FINDINGS

Site

Database(s)

EDR ID Number
EPA ID Number

CARDEA (Continued)

S123637072

TSDF EPA ID:	CAD044429835
Trans Name:	Not reported
TSDF Alt EPA ID:	CAD044429835
TSDF Alt Name:	Not reported
Waste Code:	551
RCRA Code:	F002
Meth Code:	D99
Quantity Tons:	0.05
Waste Quantity:	100
Quantity Unit:	P
Additional Code 1:	Not reported
Additional Code 2:	Not reported
Additional Code 3:	Not reported
Additional Code 4:	Not reported
Additional Code 5:	Not reported
Year:	2000
Shipment Date:	20000711
Creation Date:	9/11/2000 0:00:00
Receipt Date:	20000713
Manifest ID:	99611182
Gen EPA ID:	CAR000051748
Trans EPA ID:	CAR000020743
Trans Name:	Not reported
Trans 2 EPA ID:	Not reported
Trans 2 Name:	Not reported
TSDF EPA ID:	CAD044429835
Trans Name:	Not reported
TSDF Alt EPA ID:	CAD044429835
TSDF Alt Name:	Not reported
Waste Code:	352
RCRA Code:	Not reported
Meth Code:	D99
Quantity Tons:	0.0025
Waste Quantity:	5
Quantity Unit:	P
Additional Code 1:	Not reported
Additional Code 2:	Not reported
Additional Code 3:	Not reported
Additional Code 4:	Not reported
Additional Code 5:	Not reported
Year:	2000
Shipment Date:	20000711
Creation Date:	9/11/2000 0:00:00
Receipt Date:	20000713
Manifest ID:	99611183
Gen EPA ID:	CAR000051748
Trans EPA ID:	CAR000020743
Trans Name:	Not reported
Trans 2 EPA ID:	Not reported
Trans 2 Name:	Not reported
TSDF EPA ID:	CAD008364432
Trans Name:	Not reported
TSDF Alt EPA ID:	CAD008364432
TSDF Alt Name:	Not reported
Waste Code:	211

Map ID
Direction
Distance
Elevation

MAP FINDINGS

Site

Database(s)

EDR ID Number
EPA ID Number

CARDEA (Continued)

S123637072

RCRA Code:	D001
Meth Code:	R01
Quantity Tons:	0.2085
Waste Quantity:	50
Quantity Unit:	G
Additional Code 1:	Not reported
Additional Code 2:	Not reported
Additional Code 3:	Not reported
Additional Code 4:	Not reported
Additional Code 5:	Not reported
Year:	2000
Shipment Date:	20000711
Creation Date:	9/11/2000 0:00:00
Receipt Date:	20000713
Manifest ID:	99611183
Gen EPA ID:	CAR000051748
Trans EPA ID:	CAR000020743
Trans Name:	Not reported
Trans 2 EPA ID:	Not reported
Trans 2 Name:	Not reported
TSDf EPA ID:	CAD008364432
Trans Name:	Not reported
TSDf Alt EPA ID:	CAD008364432
TSDf Alt Name:	Not reported
Waste Code:	741
RCRA Code:	F002
Meth Code:	R01
Quantity Tons:	0.417
Waste Quantity:	100
Quantity Unit:	G
Additional Code 1:	Not reported
Additional Code 2:	Not reported
Additional Code 3:	Not reported
Additional Code 4:	Not reported
Additional Code 5:	Not reported
Year:	2000
Shipment Date:	20000706
Creation Date:	9/11/2000 0:00:00
Receipt Date:	20000713
Manifest ID:	99611195
Gen EPA ID:	CAR000051748
Trans EPA ID:	CAR000020743
Trans Name:	Not reported
Trans 2 EPA ID:	Not reported
Trans 2 Name:	Not reported
TSDf EPA ID:	CAD008364432
Trans Name:	Not reported
TSDf Alt EPA ID:	CAD008364432
TSDf Alt Name:	Not reported
Waste Code:	211
RCRA Code:	D001
Meth Code:	R01
Quantity Tons:	0.2293
Waste Quantity:	55
Quantity Unit:	G

Map ID
Direction
Distance
Elevation

MAP FINDINGS

Site

Database(s)

EDR ID Number
EPA ID Number

CARDEA (Continued)

S123637072

Additional Code 1: Not reported
Additional Code 2: Not reported
Additional Code 3: Not reported
Additional Code 4: Not reported
Additional Code 5: Not reported

Name: CHEMVENTURES INC
Address: 9640 TOWNE CENTRE DR
Address 2: Not reported
City,State,Zip: SAN DIEGO, CA 921211963
Year: 2000
Gepaid: CAR000051748
Contact: MICHAEL MALONEY
Telephone: 8582284179
Mailing Name: Not reported
Mailing Address: 9640 TOWNE CENTRE DR
Gen County: 37
Waste Category: Other organic solids
TSD EPA ID: CAD044429835
TSD County: 19
Disposal Method: Disposal, Other
Tons: 0.0025

Additional Info:

Year: 2000
Shipment Date: 20000306
Creation Date: 5/17/2000 0:00:00
Receipt Date: 20000307
Manifest ID: 99610803
Gen EPA ID: CAR000051748
Trans EPA ID: CAR000020743
Trans Name: Not reported
Trans 2 EPA ID: Not reported
Trans 2 Name: Not reported
TSD EPA ID: CAD008252405
Trans Name: Not reported
TSD EPA ID: CAD008252405
TSD Name: Not reported
Waste Code: 211
RCRA Code: D001
Meth Code: R01
Quantity Tons: 0.2293
Waste Quantity: 55
Quantity Unit: G
Additional Code 1: Not reported
Additional Code 2: Not reported
Additional Code 3: Not reported
Additional Code 4: Not reported
Additional Code 5: Not reported

Year: 2000
Shipment Date: 20000306
Creation Date: 5/3/2000 0:00:00
Receipt Date: 20000307
Manifest ID: 99610803
Gen EPA ID: CAR000051748
Trans EPA ID: CAR000020743

Map ID
Direction
Distance
Elevation

MAP FINDINGS

Site

Database(s)

EDR ID Number
EPA ID Number

CARDEA (Continued)

S123637072

Trans Name:	Not reported
Trans 2 EPA ID:	Not reported
Trans 2 Name:	Not reported
TSDf EPA ID:	CAD088504881
Trans Name:	Not reported
TSDf Alt EPA ID:	CAD088504881
TSDf Alt Name:	Not reported
Waste Code:	181
RCRA Code:	Not reported
Meth Code:	H01
Quantity Tons:	0.0225
Waste Quantity:	45
Quantity Unit:	P
Additional Code 1:	Not reported
Additional Code 2:	Not reported
Additional Code 3:	Not reported
Additional Code 4:	Not reported
Additional Code 5:	Not reported
Year:	2000
Shipment Date:	20000317
Creation Date:	6/7/2000 0:00:00
Receipt Date:	20000323
Manifest ID:	99610834
Gen EPA ID:	CAR000051748
Trans EPA ID:	CAR000020743
Trans Name:	Not reported
Trans 2 EPA ID:	Not reported
Trans 2 Name:	Not reported
TSDf EPA ID:	CAD008252405
Trans Name:	Not reported
TSDf Alt EPA ID:	CAD008252405
TSDf Alt Name:	Not reported
Waste Code:	211
RCRA Code:	D001
Meth Code:	R01
Quantity Tons:	0.2293
Waste Quantity:	55
Quantity Unit:	G
Additional Code 1:	Not reported
Additional Code 2:	Not reported
Additional Code 3:	Not reported
Additional Code 4:	Not reported
Additional Code 5:	Not reported
Year:	2000
Shipment Date:	20000330
Creation Date:	6/7/2000 0:00:00
Receipt Date:	20000406
Manifest ID:	99610844
Gen EPA ID:	CAR000051748
Trans EPA ID:	CAR000020743
Trans Name:	Not reported
Trans 2 EPA ID:	Not reported
Trans 2 Name:	Not reported
TSDf EPA ID:	CAD008252405
Trans Name:	Not reported

Map ID
Direction
Distance
Elevation

MAP FINDINGS

Site

Database(s)

EDR ID Number
EPA ID Number

CARDEA (Continued)

S123637072

TSDF Alt EPA ID: CAD008252405
TSDF Alt Name: Not reported
Waste Code: 211
RCRA Code: D001
Meth Code: R01
Quantity Tons: 0.4587
Waste Quantity: 110
Quantity Unit: G
Additional Code 1: Not reported
Additional Code 2: Not reported
Additional Code 3: Not reported
Additional Code 4: Not reported
Additional Code 5: Not reported

Year: 2000
Shipment Date: 20000324
Creation Date: 6/7/2000 0:00:00
Receipt Date: 20000330
Manifest ID: 99610847
Gen EPA ID: CAR000051748
Trans EPA ID: CAR000020743
Trans Name: Not reported
Trans 2 EPA ID: Not reported
Trans 2 Name: Not reported
TSDF EPA ID: CAD008252405
Trans Name: Not reported
TSDF Alt EPA ID: CAD008252405
TSDF Alt Name: Not reported
Waste Code: 211
RCRA Code: D001
Meth Code: R01
Quantity Tons: 0.2293
Waste Quantity: 55
Quantity Unit: G
Additional Code 1: Not reported
Additional Code 2: Not reported
Additional Code 3: Not reported
Additional Code 4: Not reported
Additional Code 5: Not reported

Year: 2000
Shipment Date: 20000315
Creation Date: 5/30/2000 0:00:00
Receipt Date: 20000316
Manifest ID: 99610862
Gen EPA ID: CAR000051748
Trans EPA ID: CAR000020743
Trans Name: Not reported
Trans 2 EPA ID: Not reported
Trans 2 Name: Not reported
TSDF EPA ID: CAD008252405
Trans Name: Not reported
TSDF Alt EPA ID: CAD008252405
TSDF Alt Name: Not reported
Waste Code: 211
RCRA Code: D001
Meth Code: R01

Map ID
Direction
Distance
Elevation

MAP FINDINGS

Site

Database(s)

EDR ID Number
EPA ID Number

CARDEA (Continued)

S123637072

Quantity Tons:	0.2293
Waste Quantity:	55
Quantity Unit:	G
Additional Code 1:	Not reported
Additional Code 2:	Not reported
Additional Code 3:	Not reported
Additional Code 4:	Not reported
Additional Code 5:	Not reported
Year:	2000
Shipment Date:	20000407
Creation Date:	6/21/2000 0:00:00
Receipt Date:	20000413
Manifest ID:	99610893
Gen EPA ID:	CAR000051748
Trans EPA ID:	CAR000020743
Trans Name:	Not reported
Trans 2 EPA ID:	Not reported
Trans 2 Name:	Not reported
TSDf EPA ID:	CAD008252405
Trans Name:	Not reported
TSDf Alt EPA ID:	CAD008252405
TSDf Alt Name:	Not reported
Waste Code:	211
RCRA Code:	D001
Meth Code:	R01
Quantity Tons:	0.4587
Waste Quantity:	110
Quantity Unit:	G
Additional Code 1:	Not reported
Additional Code 2:	Not reported
Additional Code 3:	Not reported
Additional Code 4:	Not reported
Additional Code 5:	Not reported
Year:	2000
Shipment Date:	20000413
Creation Date:	6/21/2000 0:00:00
Receipt Date:	20000420
Manifest ID:	99610919
Gen EPA ID:	CAR000051748
Trans EPA ID:	CAR000020743
Trans Name:	Not reported
Trans 2 EPA ID:	Not reported
Trans 2 Name:	Not reported
TSDf EPA ID:	CAD008252405
Trans Name:	Not reported
TSDf Alt EPA ID:	CAD008252405
TSDf Alt Name:	Not reported
Waste Code:	211
RCRA Code:	D001
Meth Code:	R01
Quantity Tons:	0.2293
Waste Quantity:	55
Quantity Unit:	G
Additional Code 1:	Not reported
Additional Code 2:	Not reported

Map ID
Direction
Distance
Elevation

MAP FINDINGS

Site

Database(s)

EDR ID Number
EPA ID Number

CARDEA (Continued)

S123637072

Additional Code 3:	Not reported
Additional Code 4:	Not reported
Additional Code 5:	Not reported
Year:	2000
Shipment Date:	20000510
Creation Date:	7/12/2000 0:00:00
Receipt Date:	20000511
Manifest ID:	99610922
Gen EPA ID:	CAR000051748
Trans EPA ID:	CAR000020743
Trans Name:	Not reported
Trans 2 EPA ID:	Not reported
Trans 2 Name:	Not reported
TSDf EPA ID:	CAD008252405
Trans Name:	Not reported
TSDf Alt EPA ID:	CAD008252405
TSDf Alt Name:	Not reported
Waste Code:	211
RCRA Code:	D001
Meth Code:	R01
Quantity Tons:	0.2085
Waste Quantity:	50
Quantity Unit:	G
Additional Code 1:	Not reported
Additional Code 2:	Not reported
Additional Code 3:	Not reported
Additional Code 4:	Not reported
Additional Code 5:	Not reported
Year:	2000
Shipment Date:	20000509
Creation Date:	7/12/2000 0:00:00
Receipt Date:	20000511
Manifest ID:	99610936
Gen EPA ID:	CAR000051748
Trans EPA ID:	CAR000020743
Trans Name:	Not reported
Trans 2 EPA ID:	Not reported
Trans 2 Name:	Not reported
TSDf EPA ID:	CAD008252405
Trans Name:	Not reported
TSDf Alt EPA ID:	CAD008252405
TSDf Alt Name:	Not reported
Waste Code:	211
RCRA Code:	D001
Meth Code:	R01
Quantity Tons:	0.2293
Waste Quantity:	55
Quantity Unit:	G
Additional Code 1:	Not reported
Additional Code 2:	Not reported
Additional Code 3:	Not reported
Additional Code 4:	Not reported
Additional Code 5:	Not reported
Year:	2000

Map ID
Direction
Distance
Elevation

MAP FINDINGS

Site

Database(s)

EDR ID Number
EPA ID Number

CARDEA (Continued)

S123637072

Shipment Date:	20000503
Creation Date:	7/12/2000 0:00:00
Receipt Date:	20000504
Manifest ID:	99610955
Gen EPA ID:	CAR000051748
Trans EPA ID:	CAR000020743
Trans Name:	Not reported
Trans 2 EPA ID:	Not reported
Trans 2 Name:	Not reported
TSDf EPA ID:	CAD008252405
Trans Name:	Not reported
TSDf Alt EPA ID:	CAD008252405
TSDf Alt Name:	Not reported
Waste Code:	211
RCRA Code:	D001
Meth Code:	R01
Quantity Tons:	0.2085
Waste Quantity:	50
Quantity Unit:	G
Additional Code 1:	Not reported
Additional Code 2:	Not reported
Additional Code 3:	Not reported
Additional Code 4:	Not reported
Additional Code 5:	Not reported
Year:	2000
Shipment Date:	20000501
Creation Date:	7/12/2000 0:00:00
Receipt Date:	20000504
Manifest ID:	99610968
Gen EPA ID:	CAR000051748
Trans EPA ID:	CAR000020743
Trans Name:	Not reported
Trans 2 EPA ID:	Not reported
Trans 2 Name:	Not reported
TSDf EPA ID:	CAD008252405
Trans Name:	Not reported
TSDf Alt EPA ID:	CAD008252405
TSDf Alt Name:	Not reported
Waste Code:	211
RCRA Code:	D001
Meth Code:	R01
Quantity Tons:	0.2085
Waste Quantity:	50
Quantity Unit:	G
Additional Code 1:	Not reported
Additional Code 2:	Not reported
Additional Code 3:	Not reported
Additional Code 4:	Not reported
Additional Code 5:	Not reported
Year:	2000
Shipment Date:	20000425
Creation Date:	6/13/2000 0:00:00
Receipt Date:	20000427
Manifest ID:	99610976
Gen EPA ID:	CAR000051748

Map ID
Direction
Distance
Elevation

MAP FINDINGS

Site

Database(s)

EDR ID Number
EPA ID Number

CARDEA (Continued)

S123637072

Trans EPA ID:	CAR000020743
Trans Name:	Not reported
Trans 2 EPA ID:	Not reported
Trans 2 Name:	Not reported
TSDF EPA ID:	CAD044429835
Trans Name:	Not reported
TSDF Alt EPA ID:	Not reported
TSDF Alt Name:	Not reported
Waste Code:	181
RCRA Code:	Not reported
Meth Code:	D99
Quantity Tons:	0.005
Waste Quantity:	10
Quantity Unit:	P
Additional Code 1:	Not reported
Additional Code 2:	Not reported
Additional Code 3:	Not reported
Additional Code 4:	Not reported
Additional Code 5:	Not reported
Year:	2000
Shipment Date:	20000425
Creation Date:	6/21/2000 0:00:00
Receipt Date:	20000426
Manifest ID:	99610980
Gen EPA ID:	CAR000051748
Trans EPA ID:	CAR000020743
Trans Name:	Not reported
Trans 2 EPA ID:	Not reported
Trans 2 Name:	Not reported
TSDF EPA ID:	CAD088504881
Trans Name:	Not reported
TSDF Alt EPA ID:	CAD088504881
TSDF Alt Name:	Not reported
Waste Code:	181
RCRA Code:	Not reported
Meth Code:	H01
Quantity Tons:	0.0225
Waste Quantity:	45
Quantity Unit:	P
Additional Code 1:	Not reported
Additional Code 2:	Not reported
Additional Code 3:	Not reported
Additional Code 4:	Not reported
Additional Code 5:	Not reported
Year:	2000
Shipment Date:	20000424
Creation Date:	7/12/2000 0:00:00
Receipt Date:	20000427
Manifest ID:	99610985
Gen EPA ID:	CAR000051748
Trans EPA ID:	CAR000020743
Trans Name:	Not reported
Trans 2 EPA ID:	Not reported
Trans 2 Name:	Not reported
TSDF EPA ID:	CAD008252405

Map ID
Direction
Distance
Elevation

MAP FINDINGS

Site

Database(s)

EDR ID Number
EPA ID Number

CARDEA (Continued)

S123637072

Trans Name: Not reported
TSDF Alt EPA ID: CAD008252405
TSDF Alt Name: Not reported
Waste Code: 211
RCRA Code: D001
Meth Code: R01
Quantity Tons: 0.417
Waste Quantity: 100
Quantity Unit: G
Additional Code 1: Not reported
Additional Code 2: Not reported
Additional Code 3: Not reported
Additional Code 4: Not reported
Additional Code 5: Not reported

Year: 2000
Shipment Date: 20000512
Creation Date: 8/1/2000 0:00:00
Receipt Date: 20000519
Manifest ID: 99610992
Gen EPA ID: CAR000051748
Trans EPA ID: CAR000020743
Trans Name: Not reported
Trans 2 EPA ID: Not reported
Trans 2 Name: Not reported
TSDF EPA ID: CAD008252405
Trans Name: Not reported
TSDF Alt EPA ID: CAD008252405
TSDF Alt Name: Not reported
Waste Code: 211
RCRA Code: D001
Meth Code: R01
Quantity Tons: 0.2085
Waste Quantity: 50
Quantity Unit: G
Additional Code 1: Not reported
Additional Code 2: Not reported
Additional Code 3: Not reported
Additional Code 4: Not reported
Additional Code 5: Not reported

Year: 2000
Shipment Date: 20000516
Creation Date: 8/1/2000 0:00:00
Receipt Date: 20000519
Manifest ID: 99610998
Gen EPA ID: CAR000051748
Trans EPA ID: CAR000020743
Trans Name: Not reported
Trans 2 EPA ID: Not reported
Trans 2 Name: Not reported
TSDF EPA ID: CAD008252405
Trans Name: Not reported
TSDF Alt EPA ID: CAD008252405
TSDF Alt Name: Not reported
Waste Code: 211
RCRA Code: D001

Map ID
Direction
Distance
Elevation

MAP FINDINGS

Site

Database(s)

EDR ID Number
EPA ID Number

CARDEA (Continued)

S123637072

Meth Code:	R01
Quantity Tons:	0.417
Waste Quantity:	100
Quantity Unit:	G
Additional Code 1:	Not reported
Additional Code 2:	Not reported
Additional Code 3:	Not reported
Additional Code 4:	Not reported
Additional Code 5:	Not reported
Year:	2000
Shipment Date:	20000519
Creation Date:	8/1/2000 0:00:00
Receipt Date:	20000519
Manifest ID:	99611005
Gen EPA ID:	CAR000051748
Trans EPA ID:	CAR000020743
Trans Name:	Not reported
Trans 2 EPA ID:	Not reported
Trans 2 Name:	Not reported
TSDf EPA ID:	CAD008252405
Trans Name:	Not reported
TSDf Alt EPA ID:	CAD008252405
TSDf Alt Name:	Not reported
Waste Code:	211
RCRA Code:	D001
Meth Code:	R01
Quantity Tons:	0.2293
Waste Quantity:	55
Quantity Unit:	G
Additional Code 1:	Not reported
Additional Code 2:	Not reported
Additional Code 3:	Not reported
Additional Code 4:	Not reported
Additional Code 5:	Not reported
Year:	2000
Shipment Date:	20000526
Creation Date:	8/2/2000 0:00:00
Receipt Date:	20000601
Manifest ID:	99611032
Gen EPA ID:	CAR000051748
Trans EPA ID:	CAR000020743
Trans Name:	Not reported
Trans 2 EPA ID:	Not reported
Trans 2 Name:	Not reported
TSDf EPA ID:	CAD008364432
Trans Name:	Not reported
TSDf Alt EPA ID:	CAD008364432
TSDf Alt Name:	Not reported
Waste Code:	211
RCRA Code:	D001
Meth Code:	R01
Quantity Tons:	0.2085
Waste Quantity:	50
Quantity Unit:	G
Additional Code 1:	Not reported

Map ID
Direction
Distance
Elevation

MAP FINDINGS

Site

Database(s)

EDR ID Number
EPA ID Number

CARDEA (Continued)

S123637072

Additional Code 2:	Not reported
Additional Code 3:	Not reported
Additional Code 4:	Not reported
Additional Code 5:	Not reported
Year:	2000
Shipment Date:	20000530
Creation Date:	8/1/2000 0:00:00
Receipt Date:	20000531
Manifest ID:	99611039
Gen EPA ID:	CAR000051748
Trans EPA ID:	CAR000020743
Trans Name:	Not reported
Trans 2 EPA ID:	Not reported
Trans 2 Name:	Not reported
TSDf EPA ID:	CAD088504881
Trans Name:	Not reported
TSDf Alt EPA ID:	CAD088504881
TSDf Alt Name:	Not reported
Waste Code:	181
RCRA Code:	Not reported
Meth Code:	H01
Quantity Tons:	0.01
Waste Quantity:	20
Quantity Unit:	P
Additional Code 1:	Not reported
Additional Code 2:	Not reported
Additional Code 3:	Not reported
Additional Code 4:	Not reported
Additional Code 5:	Not reported
Year:	2000
Shipment Date:	20000530
Creation Date:	8/2/2000 0:00:00
Receipt Date:	20000601
Manifest ID:	99611040
Gen EPA ID:	CAR000051748
Trans EPA ID:	CAR000020743
Trans Name:	Not reported
Trans 2 EPA ID:	Not reported
Trans 2 Name:	Not reported
TSDf EPA ID:	CAD008364432
Trans Name:	Not reported
TSDf Alt EPA ID:	CAD008364432
TSDf Alt Name:	Not reported
Waste Code:	211
RCRA Code:	D001
Meth Code:	R01
Quantity Tons:	0.2085
Waste Quantity:	50
Quantity Unit:	G
Additional Code 1:	Not reported
Additional Code 2:	Not reported
Additional Code 3:	Not reported
Additional Code 4:	Not reported
Additional Code 5:	Not reported

Map ID
Direction
Distance
Elevation

MAP FINDINGS

Site

Database(s)

EDR ID Number
EPA ID Number

CARDEA (Continued)

S123637072

Year: 2000
Shipment Date: 20000612
Creation Date: 8/14/2000 0:00:00
Receipt Date: 20000615
Manifest ID: 99611050
Gen EPA ID: CAR000051748
Trans EPA ID: CAR000020743
Trans Name: Not reported
Trans 2 EPA ID: Not reported
Trans 2 Name: Not reported
TSDf EPA ID: CAD008364432
Trans Name: Not reported
TSDf Alt EPA ID: CAD008364432
TSDf Alt Name: Not reported
Waste Code: 211
RCRA Code: D001
Meth Code: R01
Quantity Tons: 0.2293
Waste Quantity: 55
Quantity Unit: G
Additional Code 1: Not reported
Additional Code 2: Not reported
Additional Code 3: Not reported
Additional Code 4: Not reported
Additional Code 5: Not reported

Year: 2000
Shipment Date: 20000606
Creation Date: 8/14/2000 0:00:00
Receipt Date: 20000608
Manifest ID: 99611064
Gen EPA ID: CAR000051748
Trans EPA ID: CAR000020743
Trans Name: Not reported
Trans 2 EPA ID: Not reported
Trans 2 Name: Not reported
TSDf EPA ID: CAD008364432
Trans Name: Not reported
TSDf Alt EPA ID: CAD008364432
TSDf Alt Name: Not reported
Waste Code: 211
RCRA Code: D001
Meth Code: R01
Quantity Tons: 0.2293
Waste Quantity: 55
Quantity Unit: G
Additional Code 1: Not reported
Additional Code 2: Not reported
Additional Code 3: Not reported
Additional Code 4: Not reported
Additional Code 5: Not reported

Year: 2000
Shipment Date: 20000605
Creation Date: 8/14/2000 0:00:00
Receipt Date: 20000608
Manifest ID: 99611066

Map ID
Direction
Distance
Elevation

MAP FINDINGS

Site

Database(s)

EDR ID Number
EPA ID Number

CARDEA (Continued)

S123637072

Gen EPA ID:	CAR000051748
Trans EPA ID:	CAR000020743
Trans Name:	Not reported
Trans 2 EPA ID:	Not reported
Trans 2 Name:	Not reported
TSDF EPA ID:	CAD008364432
Trans Name:	Not reported
TSDF Alt EPA ID:	CAD008364432
TSDF Alt Name:	Not reported
Waste Code:	211
RCRA Code:	D001
Meth Code:	R01
Quantity Tons:	0.4587
Waste Quantity:	110
Quantity Unit:	G
Additional Code 1:	Not reported
Additional Code 2:	Not reported
Additional Code 3:	Not reported
Additional Code 4:	Not reported
Additional Code 5:	Not reported
Year:	2000
Shipment Date:	20000616
Creation Date:	8/28/2000 0:00:00
Receipt Date:	20000622
Manifest ID:	99611086
Gen EPA ID:	CAR000051748
Trans EPA ID:	CAR000020743
Trans Name:	Not reported
Trans 2 EPA ID:	Not reported
Trans 2 Name:	Not reported
TSDF EPA ID:	CAD008364432
Trans Name:	Not reported
TSDF Alt EPA ID:	CAD008364432
TSDF Alt Name:	Not reported
Waste Code:	211
RCRA Code:	D001
Meth Code:	R01
Quantity Tons:	0.2085
Waste Quantity:	50
Quantity Unit:	G
Additional Code 1:	Not reported
Additional Code 2:	Not reported
Additional Code 3:	Not reported
Additional Code 4:	Not reported
Additional Code 5:	Not reported
Year:	2000
Shipment Date:	20000918
Creation Date:	11/14/2000 0:00:00
Receipt Date:	20000921
Manifest ID:	20271600
Gen EPA ID:	CAR000051748
Trans EPA ID:	CAR000020743
Trans Name:	Not reported
Trans 2 EPA ID:	Not reported
Trans 2 Name:	Not reported

Map ID
Direction
Distance
Elevation

MAP FINDINGS

Site

Database(s)

EDR ID Number
EPA ID Number

CARDEA (Continued)

S123637072

TSDF EPA ID:	CAD044429835
Trans Name:	Not reported
TSDF Alt EPA ID:	CAD044429835
TSDF Alt Name:	Not reported
Waste Code:	211
RCRA Code:	D001
Meth Code:	D99
Quantity Tons:	0.2085
Waste Quantity:	50
Quantity Unit:	G
Additional Code 1:	Not reported
Additional Code 2:	Not reported
Additional Code 3:	Not reported
Additional Code 4:	Not reported
Additional Code 5:	Not reported
Year:	2000
Shipment Date:	20000915
Creation Date:	11/14/2000 0:00:00
Receipt Date:	20000921
Manifest ID:	20271603
Gen EPA ID:	CAR000051748
Trans EPA ID:	CAR000020743
Trans Name:	Not reported
Trans 2 EPA ID:	Not reported
Trans 2 Name:	Not reported
TSDF EPA ID:	CAD044429835
Trans Name:	Not reported
TSDF Alt EPA ID:	CAD044429835
TSDF Alt Name:	Not reported
Waste Code:	211
RCRA Code:	D001
Meth Code:	R01
Quantity Tons:	0.2085
Waste Quantity:	50
Quantity Unit:	G
Additional Code 1:	Not reported
Additional Code 2:	Not reported
Additional Code 3:	Not reported
Additional Code 4:	Not reported
Additional Code 5:	Not reported
Year:	2000
Shipment Date:	20000915
Creation Date:	11/14/2000 0:00:00
Receipt Date:	20000921
Manifest ID:	20271603
Gen EPA ID:	CAR000051748
Trans EPA ID:	CAR000020743
Trans Name:	Not reported
Trans 2 EPA ID:	Not reported
Trans 2 Name:	Not reported
TSDF EPA ID:	CAD044429835
Trans Name:	Not reported
TSDF Alt EPA ID:	CAD044429835
TSDF Alt Name:	Not reported
Waste Code:	551

Map ID
Direction
Distance
Elevation

MAP FINDINGS

Site

Database(s)

EDR ID Number
EPA ID Number

CARDEA (Continued)

S123637072

RCRA Code:	F002
Meth Code:	D99
Quantity Tons:	0.0625
Waste Quantity:	125
Quantity Unit:	P
Additional Code 1:	Not reported
Additional Code 2:	Not reported
Additional Code 3:	Not reported
Additional Code 4:	Not reported
Additional Code 5:	Not reported
Year:	2000
Shipment Date:	20000912
Creation Date:	10/30/2000 0:00:00
Receipt Date:	20000914
Manifest ID:	20271609
Gen EPA ID:	CAR000051748
Trans EPA ID:	CAR000020743
Trans Name:	Not reported
Trans 2 EPA ID:	Not reported
Trans 2 Name:	Not reported
TSDf EPA ID:	CAD044429835
Trans Name:	Not reported
TSDf Alt EPA ID:	CAD044429835
TSDf Alt Name:	Not reported
Waste Code:	211
RCRA Code:	D001
Meth Code:	R01
Quantity Tons:	0.2085
Waste Quantity:	50
Quantity Unit:	G
Additional Code 1:	Not reported
Additional Code 2:	Not reported
Additional Code 3:	Not reported
Additional Code 4:	Not reported
Additional Code 5:	Not reported
Year:	2000
Shipment Date:	20000911
Creation Date:	10/30/2000 0:00:00
Receipt Date:	20000914
Manifest ID:	20271612
Gen EPA ID:	CAR000051748
Trans EPA ID:	CAR000020743
Trans Name:	Not reported
Trans 2 EPA ID:	Not reported
Trans 2 Name:	Not reported
TSDf EPA ID:	CAD044429835
Trans Name:	Not reported
TSDf Alt EPA ID:	CAD044429835
TSDf Alt Name:	Not reported
Waste Code:	211
RCRA Code:	D001
Meth Code:	R01
Quantity Tons:	0.2085
Waste Quantity:	50
Quantity Unit:	G

Map ID
Direction
Distance
Elevation

MAP FINDINGS

Site

Database(s)

EDR ID Number
EPA ID Number

CARDEA (Continued)

S123637072

Additional Code 1:	Not reported
Additional Code 2:	Not reported
Additional Code 3:	Not reported
Additional Code 4:	Not reported
Additional Code 5:	Not reported
Year:	2000
Shipment Date:	20000906
Creation Date:	10/30/2000 0:00:00
Receipt Date:	20000907
Manifest ID:	20271628
Gen EPA ID:	CAR000051748
Trans EPA ID:	CAR000020743
Trans Name:	Not reported
Trans 2 EPA ID:	Not reported
Trans 2 Name:	Not reported
TSDf EPA ID:	CAD044429835
Trans Name:	Not reported
TSDf Alt EPA ID:	CAD044429835
TSDf Alt Name:	Not reported
Waste Code:	211
RCRA Code:	D001
Meth Code:	R01
Quantity Tons:	0.2085
Waste Quantity:	50
Quantity Unit:	G
Additional Code 1:	Not reported
Additional Code 2:	Not reported
Additional Code 3:	Not reported
Additional Code 4:	Not reported
Additional Code 5:	Not reported
Year:	2000
Shipment Date:	20000906
Creation Date:	10/30/2000 0:00:00
Receipt Date:	20000907
Manifest ID:	20271628
Gen EPA ID:	CAR000051748
Trans EPA ID:	CAR000020743
Trans Name:	Not reported
Trans 2 EPA ID:	Not reported
Trans 2 Name:	Not reported
TSDf EPA ID:	CAD044429835
Trans Name:	Not reported
TSDf Alt EPA ID:	CAD044429835
TSDf Alt Name:	Not reported
Waste Code:	551
RCRA Code:	D001
Meth Code:	R01
Quantity Tons:	0.0041
Waste Quantity:	1
Quantity Unit:	G
Additional Code 1:	Not reported
Additional Code 2:	Not reported
Additional Code 3:	Not reported
Additional Code 4:	Not reported
Additional Code 5:	Not reported

Map ID
Direction
Distance
Elevation

MAP FINDINGS

Site

Database(s)

EDR ID Number
EPA ID Number

CARDEA (Continued)

S123637072

Year: 2000
Shipment Date: 20000905
Creation Date: 10/30/2000 0:00:00
Receipt Date: 20000907
Manifest ID: 20271631
Gen EPA ID: CAR000051748
Trans EPA ID: CAR000020743
Trans Name: Not reported
Trans 2 EPA ID: Not reported
Trans 2 Name: Not reported
TSDf EPA ID: CAD044429835
Trans Name: Not reported
TSDf Alt EPA ID: CAD044429835
TSDf Alt Name: Not reported
Waste Code: 211
RCRA Code: D001
Meth Code: R01
Quantity Tons: 0.2085
Waste Quantity: 50
Quantity Unit: G
Additional Code 1: Not reported
Additional Code 2: Not reported
Additional Code 3: Not reported
Additional Code 4: Not reported
Additional Code 5: Not reported

Year: 2000
Shipment Date: 20000831
Creation Date: 10/30/2000 0:00:00
Receipt Date: 20000907
Manifest ID: 20271638
Gen EPA ID: CAR000051748
Trans EPA ID: CAR000020743
Trans Name: Not reported
Trans 2 EPA ID: Not reported
Trans 2 Name: Not reported
TSDf EPA ID: CAD044429835
Trans Name: Not reported
TSDf Alt EPA ID: CAD044429835
TSDf Alt Name: Not reported
Waste Code: 211
RCRA Code: D001
Meth Code: R01
Quantity Tons: 0.4587
Waste Quantity: 110
Quantity Unit: G
Additional Code 1: Not reported
Additional Code 2: Not reported
Additional Code 3: Not reported
Additional Code 4: Not reported
Additional Code 5: Not reported

Year: 2000
Shipment Date: 20000829
Creation Date: 10/23/2000 0:00:00
Receipt Date: 20000831
Manifest ID: 20271644

Map ID
Direction
Distance
Elevation

MAP FINDINGS

Site

Database(s)

EDR ID Number
EPA ID Number

CARDEA (Continued)

S123637072

Gen EPA ID:	CAR000051748
Trans EPA ID:	CAR000020743
Trans Name:	Not reported
Trans 2 EPA ID:	Not reported
Trans 2 Name:	Not reported
TSDF EPA ID:	CAD044429835
Trans Name:	Not reported
TSDF Alt EPA ID:	CAD044429835
TSDF Alt Name:	Not reported
Waste Code:	211
RCRA Code:	D001
Meth Code:	R01
Quantity Tons:	0.2085
Waste Quantity:	50
Quantity Unit:	G
Additional Code 1:	Not reported
Additional Code 2:	Not reported
Additional Code 3:	Not reported
Additional Code 4:	Not reported
Additional Code 5:	Not reported
Year:	2000
Shipment Date:	20000828
Creation Date:	10/23/2000 0:00:00
Receipt Date:	20000831
Manifest ID:	20271651
Gen EPA ID:	CAR000051748
Trans EPA ID:	CAR000020743
Trans Name:	Not reported
Trans 2 EPA ID:	Not reported
Trans 2 Name:	Not reported
TSDF EPA ID:	CAD044429835
Trans Name:	Not reported
TSDF Alt EPA ID:	CAD044429835
TSDF Alt Name:	Not reported
Waste Code:	211
RCRA Code:	D001
Meth Code:	D99
Quantity Tons:	0.2085
Waste Quantity:	50
Quantity Unit:	G
Additional Code 1:	Not reported
Additional Code 2:	Not reported
Additional Code 3:	Not reported
Additional Code 4:	Not reported
Additional Code 5:	Not reported
Year:	2000
Shipment Date:	20000828
Creation Date:	10/30/2000 0:00:00
Receipt Date:	20000831
Manifest ID:	20271652
Gen EPA ID:	CAR000051748
Trans EPA ID:	CAR000020743
Trans Name:	Not reported
Trans 2 EPA ID:	Not reported
Trans 2 Name:	Not reported

Map ID
Direction
Distance
Elevation

MAP FINDINGS

Site

Database(s)

EDR ID Number
EPA ID Number

CARDEA (Continued)

S123637072

TSDF EPA ID:	CAD088504881
Trans Name:	Not reported
TSDF Alt EPA ID:	CAD088504881
TSDF Alt Name:	Not reported
Waste Code:	181
RCRA Code:	D009
Meth Code:	R01
Quantity Tons:	0.0025
Waste Quantity:	5
Quantity Unit:	P
Additional Code 1:	Not reported
Additional Code 2:	Not reported
Additional Code 3:	Not reported
Additional Code 4:	Not reported
Additional Code 5:	Not reported
Year:	2000
Shipment Date:	20000823
Creation Date:	10/23/2000 0:00:00
Receipt Date:	20000824
Manifest ID:	20271658
Gen EPA ID:	CAR000051748
Trans EPA ID:	CAR000020743
Trans Name:	Not reported
Trans 2 EPA ID:	Not reported
Trans 2 Name:	Not reported
TSDF EPA ID:	CAD044429835
Trans Name:	Not reported
TSDF Alt EPA ID:	CAD044429835
TSDF Alt Name:	Not reported
Waste Code:	211
RCRA Code:	D001
Meth Code:	D99
Quantity Tons:	0.2085
Waste Quantity:	50
Quantity Unit:	G
Additional Code 1:	Not reported
Additional Code 2:	Not reported
Additional Code 3:	Not reported
Additional Code 4:	Not reported
Additional Code 5:	Not reported
Year:	2000
Shipment Date:	20000821
Creation Date:	10/30/2000 0:00:00
Receipt Date:	20000824
Manifest ID:	20271665
Gen EPA ID:	CAR000051748
Trans EPA ID:	CAR000020743
Trans Name:	Not reported
Trans 2 EPA ID:	Not reported
Trans 2 Name:	Not reported
TSDF EPA ID:	CAD008364432
Trans Name:	Not reported
TSDF Alt EPA ID:	CAD008364432
TSDF Alt Name:	Not reported
Waste Code:	211

Map ID
Direction
Distance
Elevation

MAP FINDINGS

Site

Database(s)

EDR ID Number
EPA ID Number

CARDEA (Continued)

S123637072

RCRA Code:	D001
Meth Code:	R01
Quantity Tons:	0.2085
Waste Quantity:	50
Quantity Unit:	G
Additional Code 1:	Not reported
Additional Code 2:	Not reported
Additional Code 3:	Not reported
Additional Code 4:	Not reported
Additional Code 5:	Not reported
Year:	2000
Shipment Date:	20000817
Creation Date:	10/30/2000 0:00:00
Receipt Date:	20000824
Manifest ID:	20271676
Gen EPA ID:	CAR000051748
Trans EPA ID:	CAR000020743
Trans Name:	Not reported
Trans 2 EPA ID:	Not reported
Trans 2 Name:	Not reported
TSDf EPA ID:	CAD008364432
Trans Name:	Not reported
TSDf Alt EPA ID:	CAD008364432
TSDf Alt Name:	Not reported
Waste Code:	211
RCRA Code:	D001
Meth Code:	R01
Quantity Tons:	0.2293
Waste Quantity:	55
Quantity Unit:	G
Additional Code 1:	Not reported
Additional Code 2:	Not reported
Additional Code 3:	Not reported
Additional Code 4:	Not reported
Additional Code 5:	Not reported
Year:	2000
Shipment Date:	20000815
Creation Date:	10/30/2000 0:00:00
Receipt Date:	20000824
Manifest ID:	20271686
Gen EPA ID:	CAR000051748
Trans EPA ID:	CAR000020743
Trans Name:	Not reported
Trans 2 EPA ID:	Not reported
Trans 2 Name:	Not reported
TSDf EPA ID:	CAD008364432
Trans Name:	Not reported
TSDf Alt EPA ID:	CAD008364432
TSDf Alt Name:	Not reported
Waste Code:	211
RCRA Code:	D001
Meth Code:	R01
Quantity Tons:	0.2293
Waste Quantity:	55
Quantity Unit:	G

Map ID
Direction
Distance
Elevation

MAP FINDINGS

Site

Database(s)

EDR ID Number
EPA ID Number

CARDEA (Continued)

S123637072

Additional Code 1:	Not reported
Additional Code 2:	Not reported
Additional Code 3:	Not reported
Additional Code 4:	Not reported
Additional Code 5:	Not reported
Year:	2000
Shipment Date:	20001025
Creation Date:	12/13/2000 0:00:00
Receipt Date:	20001026
Manifest ID:	20271710
Gen EPA ID:	CAR000051748
Trans EPA ID:	CAR000020743
Trans Name:	Not reported
Trans 2 EPA ID:	Not reported
Trans 2 Name:	Not reported
TSDf EPA ID:	CAD044429835
Trans Name:	Not reported
TSDf Alt EPA ID:	CAD044429835
TSDf Alt Name:	Not reported
Waste Code:	211
RCRA Code:	D001
Meth Code:	R01
Quantity Tons:	0.2293
Waste Quantity:	55
Quantity Unit:	G
Additional Code 1:	Not reported
Additional Code 2:	Not reported
Additional Code 3:	Not reported
Additional Code 4:	Not reported
Additional Code 5:	Not reported
Year:	2000
Shipment Date:	20001006
Creation Date:	12/8/2000 0:00:00
Receipt Date:	20001012
Manifest ID:	20271720
Gen EPA ID:	CAR000051748
Trans EPA ID:	CAR000020743
Trans Name:	Not reported
Trans 2 EPA ID:	Not reported
Trans 2 Name:	Not reported
TSDf EPA ID:	CAD044429835
Trans Name:	Not reported
TSDf Alt EPA ID:	CAD044429835
TSDf Alt Name:	Not reported
Waste Code:	211
RCRA Code:	D001
Meth Code:	R01
Quantity Tons:	0.1668
Waste Quantity:	40
Quantity Unit:	G
Additional Code 1:	Not reported
Additional Code 2:	Not reported
Additional Code 3:	Not reported
Additional Code 4:	Not reported
Additional Code 5:	Not reported

Map ID
Direction
Distance
Elevation

MAP FINDINGS

Site

Database(s)

EDR ID Number
EPA ID Number

CARDEA (Continued)

S123637072

Year: 2000
Shipment Date: 20001013
Creation Date: 12/8/2000 0:00:00
Receipt Date: 20001019
Manifest ID: 20271735
Gen EPA ID: CAR000051748
Trans EPA ID: CAR000020743
Trans Name: Not reported
Trans 2 EPA ID: Not reported
Trans 2 Name: Not reported
TSDf EPA ID: CAD044429835
Trans Name: Not reported
TSDf Alt EPA ID: CAD044429835
TSDf Alt Name: Not reported
Waste Code: 211
RCRA Code: D001
Meth Code: R01
Quantity Tons: 0.1876
Waste Quantity: 45
Quantity Unit: G
Additional Code 1: Not reported
Additional Code 2: Not reported
Additional Code 3: Not reported
Additional Code 4: Not reported
Additional Code 5: Not reported

Year: 2000
Shipment Date: 20000927
Creation Date: 12/8/2000 0:00:00
Receipt Date: 20001005
Manifest ID: 20271737
Gen EPA ID: CAR000051748
Trans EPA ID: CAR000020743
Trans Name: Not reported
Trans 2 EPA ID: Not reported
Trans 2 Name: Not reported
TSDf EPA ID: CAD044429835
Trans Name: Not reported
TSDf Alt EPA ID: CAD044429835
TSDf Alt Name: Not reported
Waste Code: 211
RCRA Code: D001
Meth Code: D99
Quantity Tons: 0.2293
Waste Quantity: 55
Quantity Unit: G
Additional Code 1: Not reported
Additional Code 2: Not reported
Additional Code 3: Not reported
Additional Code 4: Not reported
Additional Code 5: Not reported

Year: 2000
Shipment Date: 20000922
Creation Date: 11/14/2000 0:00:00
Receipt Date: 20000927
Manifest ID: 20271753

Map ID
Direction
Distance
Elevation

MAP FINDINGS

Site

Database(s)

EDR ID Number
EPA ID Number

CARDEA (Continued)

S123637072

Gen EPA ID:	CAR000051748
Trans EPA ID:	CAR000020743
Trans Name:	Not reported
Trans 2 EPA ID:	Not reported
Trans 2 Name:	Not reported
TSDf EPA ID:	CAD044429835
Trans Name:	Not reported
TSDf Alt EPA ID:	CAD044429835
TSDf Alt Name:	Not reported
Waste Code:	211
RCRA Code:	D001
Meth Code:	R01
Quantity Tons:	0.2085
Waste Quantity:	50
Quantity Unit:	G
Additional Code 1:	Not reported
Additional Code 2:	Not reported
Additional Code 3:	Not reported
Additional Code 4:	Not reported
Additional Code 5:	Not reported
Year:	2000
Shipment Date:	20001011
Creation Date:	12/8/2000 0:00:00
Receipt Date:	20001012
Manifest ID:	20271776
Gen EPA ID:	CAR000051748
Trans EPA ID:	CAR000020743
Trans Name:	Not reported
Trans 2 EPA ID:	Not reported
Trans 2 Name:	Not reported
TSDf EPA ID:	CAD044429835
Trans Name:	Not reported
TSDf Alt EPA ID:	CAD044429835
TSDf Alt Name:	Not reported
Waste Code:	211
RCRA Code:	D001
Meth Code:	R01
Quantity Tons:	0.2085
Waste Quantity:	50
Quantity Unit:	G
Additional Code 1:	Not reported
Additional Code 2:	Not reported
Additional Code 3:	Not reported
Additional Code 4:	Not reported
Additional Code 5:	Not reported
Year:	2000
Shipment Date:	20001010
Creation Date:	12/8/2000 0:00:00
Receipt Date:	20001012
Manifest ID:	20271777
Gen EPA ID:	CAR000051748
Trans EPA ID:	CAR000020743
Trans Name:	Not reported
Trans 2 EPA ID:	Not reported
Trans 2 Name:	Not reported

Map ID
Direction
Distance
Elevation

MAP FINDINGS

Site

Database(s)

EDR ID Number
EPA ID Number

CARDEA (Continued)

S123637072

TSDF EPA ID:	CAD044429835
Trans Name:	Not reported
TSDF Alt EPA ID:	CAD044429835
TSDF Alt Name:	Not reported
Waste Code:	211
RCRA Code:	D002
Meth Code:	D99
Quantity Tons:	0.0625
Waste Quantity:	15
Quantity Unit:	G
Additional Code 1:	Not reported
Additional Code 2:	Not reported
Additional Code 3:	Not reported
Additional Code 4:	Not reported
Additional Code 5:	Not reported
Year:	2000
Shipment Date:	20001010
Creation Date:	12/8/2000 0:00:00
Receipt Date:	20001012
Manifest ID:	20271777
Gen EPA ID:	CAR000051748
Trans EPA ID:	CAR000020743
Trans Name:	Not reported
Trans 2 EPA ID:	Not reported
Trans 2 Name:	Not reported
TSDF EPA ID:	CAD044429835
Trans Name:	Not reported
TSDF Alt EPA ID:	CAD044429835
TSDF Alt Name:	Not reported
Waste Code:	551
RCRA Code:	F002
Meth Code:	D99
Quantity Tons:	0.005
Waste Quantity:	10
Quantity Unit:	P
Additional Code 1:	Not reported
Additional Code 2:	Not reported
Additional Code 3:	Not reported
Additional Code 4:	Not reported
Additional Code 5:	Not reported
Year:	2000
Shipment Date:	20001010
Creation Date:	12/13/2000 0:00:00
Receipt Date:	20001012
Manifest ID:	20271778
Gen EPA ID:	CAR000051748
Trans EPA ID:	CAR000020743
Trans Name:	Not reported
Trans 2 EPA ID:	Not reported
Trans 2 Name:	Not reported
TSDF EPA ID:	CAD088504881
Trans Name:	Not reported
TSDF Alt EPA ID:	Not reported
TSDF Alt Name:	Not reported
Waste Code:	181

Map ID
Direction
Distance
Elevation

MAP FINDINGS

Site

Database(s)

EDR ID Number
EPA ID Number

CARDEA (Continued)

S123637072

RCRA Code:	Not reported
Meth Code:	H01
Quantity Tons:	0.0125
Waste Quantity:	25
Quantity Unit:	P
Additional Code 1:	Not reported
Additional Code 2:	Not reported
Additional Code 3:	Not reported
Additional Code 4:	Not reported
Additional Code 5:	Not reported
Year:	2000
Shipment Date:	20001011
Creation Date:	1/9/2001 0:00:00
Receipt Date:	20001012
Manifest ID:	20271782
Gen EPA ID:	CAR000051748
Trans EPA ID:	CAR000020743
Trans Name:	Not reported
Trans 2 EPA ID:	Not reported
Trans 2 Name:	Not reported
TSDf EPA ID:	CAD028409019
Trans Name:	Not reported
TSDf Alt EPA ID:	CAD028409019
TSDf Alt Name:	Not reported
Waste Code:	551
RCRA Code:	D001
Meth Code:	H01
Quantity Tons:	0.0041
Waste Quantity:	1
Quantity Unit:	G
Additional Code 1:	Not reported
Additional Code 2:	Not reported
Additional Code 3:	Not reported
Additional Code 4:	Not reported
Additional Code 5:	Not reported
Year:	2000
Shipment Date:	20001011
Creation Date:	1/9/2001 0:00:00
Receipt Date:	20001012
Manifest ID:	20271782
Gen EPA ID:	CAR000051748
Trans EPA ID:	CAR000020743
Trans Name:	Not reported
Trans 2 EPA ID:	Not reported
Trans 2 Name:	Not reported
TSDf EPA ID:	CAD028409019
Trans Name:	Not reported
TSDf Alt EPA ID:	CAD028409019
TSDf Alt Name:	Not reported
Waste Code:	551
RCRA Code:	D002
Meth Code:	H01
Quantity Tons:	0.0041
Waste Quantity:	1
Quantity Unit:	G

Map ID
Direction
Distance
Elevation

MAP FINDINGS

Site

Database(s)

EDR ID Number
EPA ID Number

CARDEA (Continued)

S123637072

Additional Code 1:	Not reported
Additional Code 2:	Not reported
Additional Code 3:	Not reported
Additional Code 4:	Not reported
Additional Code 5:	Not reported
Year:	2000
Shipment Date:	20001011
Creation Date:	1/9/2001 0:00:00
Receipt Date:	20001012
Manifest ID:	20271782
Gen EPA ID:	CAR000051748
Trans EPA ID:	CAR000020743
Trans Name:	Not reported
Trans 2 EPA ID:	Not reported
Trans 2 Name:	Not reported
TSDf EPA ID:	CAD028409019
Trans Name:	Not reported
TSDf Alt EPA ID:	CAD028409019
TSDf Alt Name:	Not reported
Waste Code:	551
RCRA Code:	D002
Meth Code:	H01
Quantity Tons:	0.0015
Waste Quantity:	3
Quantity Unit:	P
Additional Code 1:	Not reported
Additional Code 2:	Not reported
Additional Code 3:	Not reported
Additional Code 4:	Not reported
Additional Code 5:	Not reported
Year:	2000
Shipment Date:	20001011
Creation Date:	1/9/2001 0:00:00
Receipt Date:	20001012
Manifest ID:	20271782
Gen EPA ID:	CAR000051748
Trans EPA ID:	CAR000020743
Trans Name:	Not reported
Trans 2 EPA ID:	Not reported
Trans 2 Name:	Not reported
TSDf EPA ID:	CAD028409019
Trans Name:	Not reported
TSDf Alt EPA ID:	CAD028409019
TSDf Alt Name:	Not reported
Waste Code:	551
RCRA Code:	D003
Meth Code:	H01
Quantity Tons:	0.0041
Waste Quantity:	1
Quantity Unit:	G
Additional Code 1:	Not reported
Additional Code 2:	Not reported
Additional Code 3:	Not reported
Additional Code 4:	Not reported
Additional Code 5:	Not reported

Map ID
Direction
Distance
Elevation

MAP FINDINGS

Site

Database(s)

EDR ID Number
EPA ID Number

CARDEA (Continued)

S123637072

Year: 2000
Shipment Date: 20001016
Creation Date: 12/8/2000 0:00:00
Receipt Date: 20001019
Manifest ID: 20271794
Gen EPA ID: CAR000051748
Trans EPA ID: CAR000020743
Trans Name: Not reported
Trans 2 EPA ID: Not reported
Trans 2 Name: Not reported
TSDf EPA ID: CAD044429835
Trans Name: Not reported
TSDf Alt EPA ID: CAD044429835
TSDf Alt Name: Not reported
Waste Code: 211
RCRA Code: D001
Meth Code: R01
Quantity Tons: 0.2085
Waste Quantity: 50
Quantity Unit: G
Additional Code 1: Not reported
Additional Code 2: Not reported
Additional Code 3: Not reported
Additional Code 4: Not reported
Additional Code 5: Not reported

Year: 2000
Shipment Date: 20001031
Creation Date: 1/9/2001 0:00:00
Receipt Date: 20001102
Manifest ID: 20271816
Gen EPA ID: CAR000051748
Trans EPA ID: CAR000020743
Trans Name: Not reported
Trans 2 EPA ID: Not reported
Trans 2 Name: Not reported
TSDf EPA ID: CAD044429835
Trans Name: Not reported
TSDf Alt EPA ID: CAD044429835
TSDf Alt Name: Not reported
Waste Code: 211
RCRA Code: D001
Meth Code: R01
Quantity Tons: 0.1668
Waste Quantity: 40
Quantity Unit: G
Additional Code 1: Not reported
Additional Code 2: Not reported
Additional Code 3: Not reported
Additional Code 4: Not reported
Additional Code 5: Not reported

Year: 2000
Shipment Date: 20001106
Creation Date: 1/9/2001 0:00:00
Receipt Date: 20001109
Manifest ID: 20271842

Map ID
Direction
Distance
Elevation

MAP FINDINGS

Site

Database(s)

EDR ID Number
EPA ID Number

CARDEA (Continued)

S123637072

Gen EPA ID: CAR000051748
Trans EPA ID: CAR000020743
Trans Name: Not reported
Trans 2 EPA ID: Not reported
Trans 2 Name: Not reported
TSDf EPA ID: CAD044429835
Trans Name: Not reported
TSDf Alt EPA ID: Not reported
TSDf Alt Name: Not reported
Waste Code: 211
RCRA Code: D001
Meth Code: R01
Quantity Tons: 0.2293
Waste Quantity: 55
Quantity Unit: G
Additional Code 1: Not reported
Additional Code 2: Not reported
Additional Code 3: Not reported
Additional Code 4: Not reported
Additional Code 5: Not reported

Year: 2000
Shipment Date: 20001107
Creation Date: 1/9/2001 0:00:00
Receipt Date: 20001109
Manifest ID: 20271849
Gen EPA ID: CAR000051748
Trans EPA ID: CAR000020743
Trans Name: Not reported
Trans 2 EPA ID: Not reported
Trans 2 Name: Not reported
TSDf EPA ID: CAD044429835
Trans Name: Not reported
TSDf Alt EPA ID: Not reported
TSDf Alt Name: Not reported
Waste Code: 211
RCRA Code: D001
Meth Code: R01
Quantity Tons: 0.2293
Waste Quantity: 55
Quantity Unit: G
Additional Code 1: Not reported
Additional Code 2: Not reported
Additional Code 3: Not reported
Additional Code 4: Not reported
Additional Code 5: Not reported

Year: 2000
Shipment Date: 20001109
Creation Date: 1/9/2001 0:00:00
Receipt Date: 20001115
Manifest ID: 20271855
Gen EPA ID: CAR000051748
Trans EPA ID: CAR000020743
Trans Name: Not reported
Trans 2 EPA ID: Not reported
Trans 2 Name: Not reported

Map ID
Direction
Distance
Elevation

MAP FINDINGS

Site

Database(s)

EDR ID Number
EPA ID Number

CARDEA (Continued)

S123637072

TSDF EPA ID: CAD044429835
Trans Name: Not reported
TSDF Alt EPA ID: Not reported
TSDF Alt Name: Not reported
Waste Code: 211
RCRA Code: D001
Meth Code: R01
Quantity Tons: 0.4587
Waste Quantity: 110
Quantity Unit: G
Additional Code 1: Not reported
Additional Code 2: Not reported
Additional Code 3: Not reported
Additional Code 4: Not reported
Additional Code 5: Not reported

Year: 2000
Shipment Date: 20001113
Creation Date: 1/9/2001 0:00:00
Receipt Date: 20001115
Manifest ID: 20271857
Gen EPA ID: CAR000051748
Trans EPA ID: CAR000020743
Trans Name: Not reported
Trans 2 EPA ID: Not reported
Trans 2 Name: Not reported
TSDF EPA ID: CAD044429835
Trans Name: Not reported
TSDF Alt EPA ID: Not reported
TSDF Alt Name: Not reported
Waste Code: 211
RCRA Code: D001
Meth Code: R01
Quantity Tons: 0.2085
Waste Quantity: 50
Quantity Unit: G
Additional Code 1: Not reported
Additional Code 2: Not reported
Additional Code 3: Not reported
Additional Code 4: Not reported
Additional Code 5: Not reported

Year: 2000
Shipment Date: 20001115
Creation Date: 1/24/2001 0:00:00
Receipt Date: 20001121
Manifest ID: 20271870
Gen EPA ID: CAR000051748
Trans EPA ID: CAR000020743
Trans Name: Not reported
Trans 2 EPA ID: Not reported
Trans 2 Name: Not reported
TSDF EPA ID: CAD044429835
Trans Name: Not reported
TSDF Alt EPA ID: CAD044429835
TSDF Alt Name: Not reported
Waste Code: 211

Map ID
Direction
Distance
Elevation

MAP FINDINGS

Site

Database(s)

EDR ID Number
EPA ID Number

CARDEA (Continued)

S123637072

RCRA Code:	D001
Meth Code:	R01
Quantity Tons:	0.4587
Waste Quantity:	110
Quantity Unit:	G
Additional Code 1:	Not reported
Additional Code 2:	Not reported
Additional Code 3:	Not reported
Additional Code 4:	Not reported
Additional Code 5:	Not reported
Year:	2000
Shipment Date:	20001120
Creation Date:	1/24/2001 0:00:00
Receipt Date:	20001121
Manifest ID:	20271892
Gen EPA ID:	CAR000051748
Trans EPA ID:	CAR000020743
Trans Name:	Not reported
Trans 2 EPA ID:	Not reported
Trans 2 Name:	Not reported
TSDf EPA ID:	CAD044429835
Trans Name:	Not reported
TSDf Alt EPA ID:	CAD044429835
TSDf Alt Name:	Not reported
Waste Code:	211
RCRA Code:	D001
Meth Code:	R01
Quantity Tons:	0.2085
Waste Quantity:	50
Quantity Unit:	G
Additional Code 1:	Not reported
Additional Code 2:	Not reported
Additional Code 3:	Not reported
Additional Code 4:	Not reported
Additional Code 5:	Not reported
Year:	2000
Shipment Date:	20001128
Creation Date:	1/24/2001 0:00:00
Receipt Date:	20001130
Manifest ID:	20271904
Gen EPA ID:	CAR000051748
Trans EPA ID:	CAR000020743
Trans Name:	Not reported
Trans 2 EPA ID:	Not reported
Trans 2 Name:	Not reported
TSDf EPA ID:	CAD044429835
Trans Name:	Not reported
TSDf Alt EPA ID:	CAD044429835
TSDf Alt Name:	Not reported
Waste Code:	211
RCRA Code:	D001
Meth Code:	R01
Quantity Tons:	0.2085
Waste Quantity:	50
Quantity Unit:	G

Map ID
Direction
Distance
Elevation

MAP FINDINGS

Site

Database(s)

EDR ID Number
EPA ID Number

CARDEA (Continued)

S123637072

Additional Code 1:	Not reported
Additional Code 2:	Not reported
Additional Code 3:	Not reported
Additional Code 4:	Not reported
Additional Code 5:	Not reported
Year:	2000
Shipment Date:	20001128
Creation Date:	1/24/2001 0:00:00
Receipt Date:	20001130
Manifest ID:	20271904
Gen EPA ID:	CAR000051748
Trans EPA ID:	CAR000020743
Trans Name:	Not reported
Trans 2 EPA ID:	Not reported
Trans 2 Name:	Not reported
TSDf EPA ID:	CAD044429835
Trans Name:	Not reported
TSDf Alt EPA ID:	CAD044429835
TSDf Alt Name:	Not reported
Waste Code:	211
RCRA Code:	D002
Meth Code:	D99
Quantity Tons:	0.0625
Waste Quantity:	15
Quantity Unit:	G
Additional Code 1:	Not reported
Additional Code 2:	Not reported
Additional Code 3:	Not reported
Additional Code 4:	Not reported
Additional Code 5:	Not reported
Year:	2000
Shipment Date:	20001128
Creation Date:	1/12/2001 0:00:00
Receipt Date:	20001130
Manifest ID:	20271910
Gen EPA ID:	CAR000051748
Trans EPA ID:	CAR000020743
Trans Name:	Not reported
Trans 2 EPA ID:	Not reported
Trans 2 Name:	Not reported
TSDf EPA ID:	CAD028409019
Trans Name:	Not reported
TSDf Alt EPA ID:	CAD028409019
TSDf Alt Name:	Not reported
Waste Code:	551
RCRA Code:	D001
Meth Code:	H01
Quantity Tons:	0.0041
Waste Quantity:	1
Quantity Unit:	G
Additional Code 1:	Not reported
Additional Code 2:	Not reported
Additional Code 3:	Not reported
Additional Code 4:	Not reported
Additional Code 5:	Not reported

Map ID
Direction
Distance
Elevation

MAP FINDINGS

Site

Database(s)

EDR ID Number
EPA ID Number

CARDEA (Continued)

S123637072

Year: 2000
Shipment Date: 20001129
Creation Date: 1/24/2001 0:00:00
Receipt Date: 20001130
Manifest ID: 20271919
Gen EPA ID: CAR000051748
Trans EPA ID: CAR000020743
Trans Name: Not reported
Trans 2 EPA ID: Not reported
Trans 2 Name: Not reported
TSDf EPA ID: CAD044429835
Trans Name: Not reported
TSDf Alt EPA ID: CAD044429835
TSDf Alt Name: Not reported
Waste Code: 211
RCRA Code: D001
Meth Code: R01
Quantity Tons: 0.2085
Waste Quantity: 50
Quantity Unit: G
Additional Code 1: Not reported
Additional Code 2: Not reported
Additional Code 3: Not reported
Additional Code 4: Not reported
Additional Code 5: Not reported

Year: 2000
Shipment Date: 20001204
Creation Date: 1/24/2001 0:00:00
Receipt Date: 20001207
Manifest ID: 20271927
Gen EPA ID: CAR000051748
Trans EPA ID: CAR000020743
Trans Name: Not reported
Trans 2 EPA ID: Not reported
Trans 2 Name: Not reported
TSDf EPA ID: CAD044429835
Trans Name: Not reported
TSDf Alt EPA ID: CAD044429835
TSDf Alt Name: Not reported
Waste Code: 211
RCRA Code: D001
Meth Code: R01
Quantity Tons: 0.417
Waste Quantity: 100
Quantity Unit: G
Additional Code 1: Not reported
Additional Code 2: Not reported
Additional Code 3: Not reported
Additional Code 4: Not reported
Additional Code 5: Not reported

Year: 2000
Shipment Date: 20001206
Creation Date: 1/24/2001 0:00:00
Receipt Date: 20001207
Manifest ID: 20271931

Map ID
Direction
Distance
Elevation

MAP FINDINGS

Site

Database(s)

EDR ID Number
EPA ID Number

CARDEA (Continued)

S123637072

Gen EPA ID: CAR000051748
Trans EPA ID: CAR000020743
Trans Name: Not reported
Trans 2 EPA ID: Not reported
Trans 2 Name: Not reported
TSDf EPA ID: CAD044429835
Trans Name: Not reported
TSDf Alt EPA ID: CAD044429835
TSDf Alt Name: Not reported
Waste Code: 211
RCRA Code: D001
Meth Code: R01
Quantity Tons: 0.2085
Waste Quantity: 50
Quantity Unit: G
Additional Code 1: Not reported
Additional Code 2: Not reported
Additional Code 3: Not reported
Additional Code 4: Not reported
Additional Code 5: Not reported

Year: 2000
Shipment Date: 20001207
Creation Date: 3/6/2001 0:00:00
Receipt Date: 20001214
Manifest ID: 20271936
Gen EPA ID: CAR000051748
Trans EPA ID: CAR000020743
Trans Name: Not reported
Trans 2 EPA ID: Not reported
Trans 2 Name: Not reported
TSDf EPA ID: CAD044429835
Trans Name: Not reported
TSDf Alt EPA ID: CAD044429835
TSDf Alt Name: Not reported
Waste Code: 211
RCRA Code: D001
Meth Code: R01
Quantity Tons: 0.2293
Waste Quantity: 55
Quantity Unit: G
Additional Code 1: Not reported
Additional Code 2: Not reported
Additional Code 3: Not reported
Additional Code 4: Not reported
Additional Code 5: Not reported

Year: 2000
Shipment Date: 20001213
Creation Date: 3/6/2001 0:00:00
Receipt Date: 20001214
Manifest ID: 20271944
Gen EPA ID: CAR000051748
Trans EPA ID: CAR000020743
Trans Name: Not reported
Trans 2 EPA ID: Not reported
Trans 2 Name: Not reported

Map ID
Direction
Distance
Elevation

MAP FINDINGS

Site

Database(s)

EDR ID Number
EPA ID Number

CARDEA (Continued)

S123637072

TSDF EPA ID: CAD044429835
Trans Name: Not reported
TSDF Alt EPA ID: CAD044429835
TSDF Alt Name: Not reported
Waste Code: 211
RCRA Code: D001
Meth Code: R01
Quantity Tons: 0.4587
Waste Quantity: 110
Quantity Unit: G
Additional Code 1: Not reported
Additional Code 2: Not reported
Additional Code 3: Not reported
Additional Code 4: Not reported
Additional Code 5: Not reported

Year: 2000
Shipment Date: 20001213
Creation Date: 3/6/2001 0:00:00
Receipt Date: 20001214
Manifest ID: 20271945
Gen EPA ID: CAR000051748
Trans EPA ID: CAR000020743
Trans Name: Not reported
Trans 2 EPA ID: Not reported
Trans 2 Name: Not reported
TSDF EPA ID: CAD008364432
Trans Name: Not reported
TSDF Alt EPA ID: CAD008364432
TSDF Alt Name: Not reported
Waste Code: 741
RCRA Code: F002
Meth Code: R01
Quantity Tons: 0.2293
Waste Quantity: 55
Quantity Unit: G
Additional Code 1: Not reported
Additional Code 2: Not reported
Additional Code 3: Not reported
Additional Code 4: Not reported
Additional Code 5: Not reported

Year: 2000
Shipment Date: 20001215
Creation Date: 3/6/2001 0:00:00
Receipt Date: 20001221
Manifest ID: 20271965
Gen EPA ID: CAR000051748
Trans EPA ID: CAR000020743
Trans Name: Not reported
Trans 2 EPA ID: Not reported
Trans 2 Name: Not reported
TSDF EPA ID: CAD044429835
Trans Name: Not reported
TSDF Alt EPA ID: CAD044429835
TSDF Alt Name: Not reported
Waste Code: 211

Map ID
Direction
Distance
Elevation

MAP FINDINGS

Site

Database(s)

EDR ID Number
EPA ID Number

CARDEA (Continued)

S123637072

RCRA Code:	D001
Meth Code:	R01
Quantity Tons:	0.2293
Waste Quantity:	55
Quantity Unit:	G
Additional Code 1:	Not reported
Additional Code 2:	Not reported
Additional Code 3:	Not reported
Additional Code 4:	Not reported
Additional Code 5:	Not reported
Year:	2000
Shipment Date:	20001220
Creation Date:	3/6/2001 0:00:00
Receipt Date:	20001221
Manifest ID:	20271990
Gen EPA ID:	CAR000051748
Trans EPA ID:	CAR000020743
Trans Name:	Not reported
Trans 2 EPA ID:	Not reported
Trans 2 Name:	Not reported
TSDf EPA ID:	CAD044429835
Trans Name:	Not reported
TSDf Alt EPA ID:	CAD044429835
TSDf Alt Name:	Not reported
Waste Code:	211
RCRA Code:	D001
Meth Code:	R01
Quantity Tons:	0.2085
Waste Quantity:	50
Quantity Unit:	G
Additional Code 1:	Not reported
Additional Code 2:	Not reported
Additional Code 3:	Not reported
Additional Code 4:	Not reported
Additional Code 5:	Not reported
Year:	2000
Shipment Date:	20001222
Creation Date:	3/22/2001 0:00:00
Receipt Date:	20001228
Manifest ID:	20898406
Gen EPA ID:	CAR000051748
Trans EPA ID:	CAR000020743
Trans Name:	Not reported
Trans 2 EPA ID:	Not reported
Trans 2 Name:	Not reported
TSDf EPA ID:	CAD028409019
Trans Name:	Not reported
TSDf Alt EPA ID:	CAD028409019
TSDf Alt Name:	Not reported
Waste Code:	551
RCRA Code:	D001
Meth Code:	H01
Quantity Tons:	0.001
Waste Quantity:	0.25
Quantity Unit:	G

Map ID
Direction
Distance
Elevation

MAP FINDINGS

Site

Database(s)

EDR ID Number
EPA ID Number

CARDEA (Continued)

S123637072

Additional Code 1:	Not reported
Additional Code 2:	Not reported
Additional Code 3:	Not reported
Additional Code 4:	Not reported
Additional Code 5:	Not reported
Year:	2000
Shipment Date:	20000117
Creation Date:	4/4/2000 0:00:00
Receipt Date:	20000120
Manifest ID:	99462225
Gen EPA ID:	CAR000051748
Trans EPA ID:	CAR000020743
Trans Name:	Not reported
Trans 2 EPA ID:	Not reported
Trans 2 Name:	Not reported
TSDf EPA ID:	CAD008252405
Trans Name:	Not reported
TSDf Alt EPA ID:	CAD008252405
TSDf Alt Name:	Not reported
Waste Code:	211
RCRA Code:	D001
Meth Code:	R01
Quantity Tons:	0.2293
Waste Quantity:	55
Quantity Unit:	G
Additional Code 1:	Not reported
Additional Code 2:	Not reported
Additional Code 3:	Not reported
Additional Code 4:	Not reported
Additional Code 5:	Not reported
Year:	2000
Shipment Date:	20000121
Creation Date:	4/4/2000 0:00:00
Receipt Date:	20000127
Manifest ID:	99462226
Gen EPA ID:	CAR000051748
Trans EPA ID:	CAR000020743
Trans Name:	Not reported
Trans 2 EPA ID:	Not reported
Trans 2 Name:	Not reported
TSDf EPA ID:	CAD008252405
Trans Name:	Not reported
TSDf Alt EPA ID:	CAD008252405
TSDf Alt Name:	Not reported
Waste Code:	211
RCRA Code:	D001
Meth Code:	R01
Quantity Tons:	0.2293
Waste Quantity:	55
Quantity Unit:	G
Additional Code 1:	Not reported
Additional Code 2:	Not reported
Additional Code 3:	Not reported
Additional Code 4:	Not reported
Additional Code 5:	Not reported

Map ID
Direction
Distance
Elevation

MAP FINDINGS

Site

Database(s)

EDR ID Number
EPA ID Number

CARDEA (Continued)

S123637072

Year: 2000
Shipment Date: 20000224
Creation Date: 5/1/2000 0:00:00
Receipt Date: 20000225
Manifest ID: 99462261
Gen EPA ID: CAR000051748
Trans EPA ID: CAR000020743
Trans Name: Not reported
Trans 2 EPA ID: Not reported
Trans 2 Name: Not reported
TSDf EPA ID: CAD088504881
Trans Name: Not reported
TSDf Alt EPA ID: CAD088504881
TSDf Alt Name: Not reported
Waste Code: 181
RCRA Code: Not reported
Meth Code: H01
Quantity Tons: 0.055
Waste Quantity: 110
Quantity Unit: P
Additional Code 1: Not reported
Additional Code 2: Not reported
Additional Code 3: Not reported
Additional Code 4: Not reported
Additional Code 5: Not reported

Year: 2000
Shipment Date: 20000224
Creation Date: 5/3/2000 0:00:00
Receipt Date: 20000302
Manifest ID: 99462264
Gen EPA ID: CAR000051748
Trans EPA ID: CAR000020743
Trans Name: Not reported
Trans 2 EPA ID: Not reported
Trans 2 Name: Not reported
TSDf EPA ID: CAD044429835
Trans Name: Not reported
TSDf Alt EPA ID: CAD044429835
TSDf Alt Name: Not reported
Waste Code: 211
RCRA Code: D002
Meth Code: D99
Quantity Tons: 0.0417
Waste Quantity: 10
Quantity Unit: G
Additional Code 1: Not reported
Additional Code 2: Not reported
Additional Code 3: Not reported
Additional Code 4: Not reported
Additional Code 5: Not reported

Year: 2000
Shipment Date: 20000224
Creation Date: 5/17/2000 0:00:00
Receipt Date: 20000307
Manifest ID: 99462266

Map ID
Direction
Distance
Elevation

MAP FINDINGS

Site

Database(s)

EDR ID Number
EPA ID Number

CARDEA (Continued)

S123637072

Gen EPA ID: CAR000051748
Trans EPA ID: CAR000020743
Trans Name: Not reported
Trans 2 EPA ID: Not reported
Trans 2 Name: Not reported
TSDf EPA ID: CAD008252405
Trans Name: Not reported
TSDf Alt EPA ID: CAD008252405
TSDf Alt Name: Not reported
Waste Code: 211
RCRA Code: D001
Meth Code: R01
Quantity Tons: 0.2293
Waste Quantity: 55
Quantity Unit: G
Additional Code 1: Not reported
Additional Code 2: Not reported
Additional Code 3: Not reported
Additional Code 4: Not reported
Additional Code 5: Not reported

Year: 2000
Shipment Date: 20000221
Creation Date: 5/3/2000 0:00:00
Receipt Date: 20000224
Manifest ID: 99462273
Gen EPA ID: CAR000051748
Trans EPA ID: CAR000020743
Trans Name: Not reported
Trans 2 EPA ID: Not reported
Trans 2 Name: Not reported
TSDf EPA ID: CAD008252405
Trans Name: Not reported
TSDf Alt EPA ID: CAD008252405
TSDf Alt Name: Not reported
Waste Code: 211
RCRA Code: D001
Meth Code: R01
Quantity Tons: 0.2293
Waste Quantity: 55
Quantity Unit: G
Additional Code 1: Not reported
Additional Code 2: Not reported
Additional Code 3: Not reported
Additional Code 4: Not reported
Additional Code 5: Not reported

Year: 2000
Shipment Date: 20000214
Creation Date: 5/1/2000 0:00:00
Receipt Date: 20000217
Manifest ID: 99462292
Gen EPA ID: CAR000051748
Trans EPA ID: CAR000020743
Trans Name: Not reported
Trans 2 EPA ID: Not reported
Trans 2 Name: Not reported

Map ID
Direction
Distance
Elevation

MAP FINDINGS

Site

Database(s)

EDR ID Number
EPA ID Number

CARDEA (Continued)

S123637072

TSDF EPA ID: CAD008252405
Trans Name: Not reported
TSDF Alt EPA ID: CAD008252405
TSDF Alt Name: Not reported
Waste Code: 211
RCRA Code: D001
Meth Code: R01
Quantity Tons: 0.2293
Waste Quantity: 55
Quantity Unit: G
Additional Code 1: Not reported
Additional Code 2: Not reported
Additional Code 3: Not reported
Additional Code 4: Not reported
Additional Code 5: Not reported

Year: 2000
Shipment Date: 20000208
Creation Date: 4/4/2000 0:00:00
Receipt Date: 20000210
Manifest ID: 99462309
Gen EPA ID: CAR000051748
Trans EPA ID: CAR000020743
Trans Name: Not reported
Trans 2 EPA ID: Not reported
Trans 2 Name: Not reported
TSDF EPA ID: CAD044429835
Trans Name: Not reported
TSDF Alt EPA ID: CAD044429835
TSDF Alt Name: Not reported
Waste Code: 551
RCRA Code: F002
Meth Code: D99
Quantity Tons: 0.0015
Waste Quantity: 3
Quantity Unit: P
Additional Code 1: Not reported
Additional Code 2: Not reported
Additional Code 3: Not reported
Additional Code 4: Not reported
Additional Code 5: Not reported

Year: 2000
Shipment Date: 20000208
Creation Date: 5/1/2000 0:00:00
Receipt Date: 20000210
Manifest ID: 99462310
Gen EPA ID: CAR000051748
Trans EPA ID: CAR000020743
Trans Name: Not reported
Trans 2 EPA ID: Not reported
Trans 2 Name: Not reported
TSDF EPA ID: CAD008252405
Trans Name: Not reported
TSDF Alt EPA ID: CAD008252405
TSDF Alt Name: Not reported
Waste Code: 211

Map ID
Direction
Distance
Elevation

MAP FINDINGS

Site

Database(s)

EDR ID Number
EPA ID Number

CARDEA (Continued)

S123637072

RCRA Code:	D001
Meth Code:	R01
Quantity Tons:	0.2293
Waste Quantity:	55
Quantity Unit:	G
Additional Code 1:	Not reported
Additional Code 2:	Not reported
Additional Code 3:	Not reported
Additional Code 4:	Not reported
Additional Code 5:	Not reported
Year:	2000
Shipment Date:	20000201
Creation Date:	4/28/2000 0:00:00
Receipt Date:	20000203
Manifest ID:	99462333
Gen EPA ID:	CAR000051748
Trans EPA ID:	CAR000020743
Trans Name:	Not reported
Trans 2 EPA ID:	Not reported
Trans 2 Name:	Not reported
TSDf EPA ID:	CAD088504881
Trans Name:	Not reported
TSDf Alt EPA ID:	CAD088504881
TSDf Alt Name:	Not reported
Waste Code:	181
RCRA Code:	Not reported
Meth Code:	H01
Quantity Tons:	0.015
Waste Quantity:	30
Quantity Unit:	P
Additional Code 1:	Not reported
Additional Code 2:	Not reported
Additional Code 3:	Not reported
Additional Code 4:	Not reported
Additional Code 5:	Not reported
Year:	2000
Shipment Date:	20000126
Creation Date:	4/28/2000 0:00:00
Receipt Date:	20000127
Manifest ID:	99462354
Gen EPA ID:	CAR000051748
Trans EPA ID:	CAR000020743
Trans Name:	Not reported
Trans 2 EPA ID:	Not reported
Trans 2 Name:	Not reported
TSDf EPA ID:	CAD088504881
Trans Name:	Not reported
TSDf Alt EPA ID:	CAD088504881
TSDf Alt Name:	Not reported
Waste Code:	181
RCRA Code:	D009
Meth Code:	H01
Quantity Tons:	0.0005
Waste Quantity:	1
Quantity Unit:	P

Map ID
Direction
Distance
Elevation

MAP FINDINGS

Site

Database(s)

EDR ID Number
EPA ID Number

CARDEA (Continued)

S123637072

Additional Code 1:	Not reported
Additional Code 2:	Not reported
Additional Code 3:	Not reported
Additional Code 4:	Not reported
Additional Code 5:	Not reported
Year:	2000
Shipment Date:	20000201
Creation Date:	4/28/2000 0:00:00
Receipt Date:	20000203
Manifest ID:	99462355
Gen EPA ID:	CAR000051748
Trans EPA ID:	CAR000020743
Trans Name:	Not reported
Trans 2 EPA ID:	Not reported
Trans 2 Name:	Not reported
TSDf EPA ID:	CAD008252405
Trans Name:	Not reported
TSDf Alt EPA ID:	CAD008252405
TSDf Alt Name:	Not reported
Waste Code:	211
RCRA Code:	D001
Meth Code:	R01
Quantity Tons:	0.4587
Waste Quantity:	110
Quantity Unit:	G
Additional Code 1:	Not reported
Additional Code 2:	Not reported
Additional Code 3:	Not reported
Additional Code 4:	Not reported
Additional Code 5:	Not reported
Year:	2000
Shipment Date:	20000207
Creation Date:	5/1/2000 0:00:00
Receipt Date:	20000210
Manifest ID:	99462385
Gen EPA ID:	CAR000051748
Trans EPA ID:	CAR000020743
Trans Name:	Not reported
Trans 2 EPA ID:	Not reported
Trans 2 Name:	Not reported
TSDf EPA ID:	CAD008252405
Trans Name:	Not reported
TSDf Alt EPA ID:	CAD008252405
TSDf Alt Name:	Not reported
Waste Code:	211
RCRA Code:	D001
Meth Code:	R01
Quantity Tons:	0.2293
Waste Quantity:	55
Quantity Unit:	G
Additional Code 1:	Not reported
Additional Code 2:	Not reported
Additional Code 3:	Not reported
Additional Code 4:	Not reported
Additional Code 5:	Not reported

Map ID
Direction
Distance
Elevation

MAP FINDINGS

Site

Database(s)

EDR ID Number
EPA ID Number

CARDEA (Continued)

S123637072

Year:	2000
Shipment Date:	20000126
Creation Date:	4/4/2000 0:00:00
Receipt Date:	20000127
Manifest ID:	99462386
Gen EPA ID:	CAR000051748
Trans EPA ID:	CAR000020743
Trans Name:	Not reported
Trans 2 EPA ID:	Not reported
Trans 2 Name:	Not reported
TSDf EPA ID:	CAD008252405
Trans Name:	Not reported
TSDf Alt EPA ID:	CAD008252405
TSDf Alt Name:	Not reported
Waste Code:	211
RCRA Code:	D001
Meth Code:	R01
Quantity Tons:	0.2293
Waste Quantity:	55
Quantity Unit:	G
Additional Code 1:	Not reported
Additional Code 2:	Not reported
Additional Code 3:	Not reported
Additional Code 4:	Not reported
Additional Code 5:	Not reported
Year:	2000
Shipment Date:	20000530
Creation Date:	7/12/2000 0:00:00
Receipt Date:	20000601
Manifest ID:	99611038
Gen EPA ID:	CAR000051748
Trans EPA ID:	CAR000020743
Trans Name:	Not reported
Trans 2 EPA ID:	Not reported
Trans 2 Name:	Not reported
TSDf EPA ID:	CAD044429835
Trans Name:	Not reported
TSDf Alt EPA ID:	Not reported
TSDf Alt Name:	Not reported
Waste Code:	211
RCRA Code:	D001
Meth Code:	D99
Quantity Tons:	0.05
Waste Quantity:	12
Quantity Unit:	G
Additional Code 1:	Not reported
Additional Code 2:	Not reported
Additional Code 3:	Not reported
Additional Code 4:	Not reported
Additional Code 5:	Not reported
Year:	2000
Shipment Date:	20000530
Creation Date:	7/12/2000 0:00:00
Receipt Date:	20000601
Manifest ID:	99611038

Map ID
Direction
Distance
Elevation

MAP FINDINGS

Site

Database(s)

EDR ID Number
EPA ID Number

CARDEA (Continued)

S123637072

Gen EPA ID: CAR000051748
Trans EPA ID: CAR000020743
Trans Name: Not reported
Trans 2 EPA ID: Not reported
Trans 2 Name: Not reported
TSDf EPA ID: CAD044429835
Trans Name: Not reported
TSDf Alt EPA ID: Not reported
TSDf Alt Name: Not reported
Waste Code: 211
RCRA Code: D002
Meth Code: D99
Quantity Tons: 0.05
Waste Quantity: 12
Quantity Unit: G
Additional Code 1: Not reported
Additional Code 2: Not reported
Additional Code 3: Not reported
Additional Code 4: Not reported
Additional Code 5: Not reported

Year: 2000
Shipment Date: 20001011
Creation Date: Not reported
Receipt Date: Not reported
Manifest ID: 20271782
Gen EPA ID: CAR000051748
Trans EPA ID: CAR000020743
Trans Name: Not reported
Trans 2 EPA ID: Not reported
Trans 2 Name: Not reported
TSDf EPA ID: CAD028409019
Trans Name: Not reported
TSDf Alt EPA ID: CAD028409019
TSDf Alt Name: Not reported
Waste Code: 551
RCRA Code: D003
Meth Code: H01
Quantity Tons: 0.0041
Waste Quantity: 1
Quantity Unit: G
Additional Code 1: Not reported
Additional Code 2: Not reported
Additional Code 3: Not reported
Additional Code 4: Not reported
Additional Code 5: Not reported

Year: 2000
Shipment Date: 20001011
Creation Date: Not reported
Receipt Date: Not reported
Manifest ID: 20271782
Gen EPA ID: CAR000051748
Trans EPA ID: CAR000020743
Trans Name: Not reported
Trans 2 EPA ID: Not reported
Trans 2 Name: Not reported

Map ID
Direction
Distance
Elevation

MAP FINDINGS

Site

Database(s)

EDR ID Number
EPA ID Number

CARDEA (Continued)

S123637072

TSDF EPA ID: CAD028409019
Trans Name: Not reported
TSDF Alt EPA ID: CAD028409019
TSDF Alt Name: Not reported
Waste Code: 551
RCRA Code: D001
Meth Code: H01
Quantity Tons: 0.025
Waste Quantity: 6
Quantity Unit: G
Additional Code 1: Not reported
Additional Code 2: Not reported
Additional Code 3: Not reported
Additional Code 4: Not reported
Additional Code 5: Not reported

Year: 2000
Shipment Date: 20001011
Creation Date: Not reported
Receipt Date: Not reported
Manifest ID: 20271782
Gen EPA ID: CAR000051748
Trans EPA ID: CAR000020743
Trans Name: Not reported
Trans 2 EPA ID: Not reported
Trans 2 Name: Not reported
TSDF EPA ID: CAD028409019
Trans Name: Not reported
TSDF Alt EPA ID: CAD028409019
TSDF Alt Name: Not reported
Waste Code: 551
RCRA Code: D001
Meth Code: H01
Quantity Tons: 0.0041
Waste Quantity: 1
Quantity Unit: G
Additional Code 1: Not reported
Additional Code 2: Not reported
Additional Code 3: Not reported
Additional Code 4: Not reported
Additional Code 5: Not reported

Year: 2000
Shipment Date: 20001011
Creation Date: Not reported
Receipt Date: Not reported
Manifest ID: 20271782
Gen EPA ID: CAR000051748
Trans EPA ID: CAR000020743
Trans Name: Not reported
Trans 2 EPA ID: Not reported
Trans 2 Name: Not reported
TSDF EPA ID: CAD028409019
Trans Name: Not reported
TSDF Alt EPA ID: CAD028409019
TSDF Alt Name: Not reported
Waste Code: 551

Map ID
Direction
Distance
Elevation

MAP FINDINGS

Site

Database(s)

EDR ID Number
EPA ID Number

CARDEA (Continued)

S123637072

RCRA Code:	D002
Meth Code:	H01
Quantity Tons:	0.0041
Waste Quantity:	1
Quantity Unit:	G
Additional Code 1:	Not reported
Additional Code 2:	Not reported
Additional Code 3:	Not reported
Additional Code 4:	Not reported
Additional Code 5:	Not reported
Year:	2000
Shipment Date:	20001011
Creation Date:	Not reported
Receipt Date:	Not reported
Manifest ID:	20271782
Gen EPA ID:	CAR000051748
Trans EPA ID:	CAR000020743
Trans Name:	Not reported
Trans 2 EPA ID:	Not reported
Trans 2 Name:	Not reported
TSDF EPA ID:	CAD028409019
Trans Name:	Not reported
TSDF Alt EPA ID:	CAD028409019
TSDF Alt Name:	Not reported
Waste Code:	551
RCRA Code:	D001
Meth Code:	H01
Quantity Tons:	0.0041
Waste Quantity:	1
Quantity Unit:	G
Additional Code 1:	Not reported
Additional Code 2:	Not reported
Additional Code 3:	Not reported
Additional Code 4:	Not reported
Additional Code 5:	Not reported
Year:	2000
Shipment Date:	20001011
Creation Date:	Not reported
Receipt Date:	Not reported
Manifest ID:	20271782
Gen EPA ID:	CAR000051748
Trans EPA ID:	CAR000020743
Trans Name:	Not reported
Trans 2 EPA ID:	Not reported
Trans 2 Name:	Not reported
TSDF EPA ID:	CAD028409019
Trans Name:	Not reported
TSDF Alt EPA ID:	CAD028409019
TSDF Alt Name:	Not reported
Waste Code:	551
RCRA Code:	D001
Meth Code:	H01
Quantity Tons:	0.0041
Waste Quantity:	1
Quantity Unit:	G

Map ID
Direction
Distance
Elevation

MAP FINDINGS

Site

Database(s)

EDR ID Number
EPA ID Number

CARDEA (Continued)

S123637072

Additional Code 1:	Not reported
Additional Code 2:	Not reported
Additional Code 3:	Not reported
Additional Code 4:	Not reported
Additional Code 5:	Not reported
Year:	2000
Shipment Date:	20001011
Creation Date:	Not reported
Receipt Date:	Not reported
Manifest ID:	20271782
Gen EPA ID:	CAR000051748
Trans EPA ID:	CAR000020743
Trans Name:	Not reported
Trans 2 EPA ID:	Not reported
Trans 2 Name:	Not reported
TSDf EPA ID:	CAD028409019
Trans Name:	Not reported
TSDf Alt EPA ID:	CAD028409019
TSDf Alt Name:	Not reported
Waste Code:	551
RCRA Code:	D001
Meth Code:	H01
Quantity Tons:	0.0041
Waste Quantity:	1
Quantity Unit:	G
Additional Code 1:	Not reported
Additional Code 2:	Not reported
Additional Code 3:	Not reported
Additional Code 4:	Not reported
Additional Code 5:	Not reported
Year:	2000
Shipment Date:	20001011
Creation Date:	Not reported
Receipt Date:	Not reported
Manifest ID:	20271782
Gen EPA ID:	CAR000051748
Trans EPA ID:	CAR000020743
Trans Name:	Not reported
Trans 2 EPA ID:	Not reported
Trans 2 Name:	Not reported
TSDf EPA ID:	CAD028409019
Trans Name:	Not reported
TSDf Alt EPA ID:	CAD028409019
TSDf Alt Name:	Not reported
Waste Code:	551
RCRA Code:	D001
Meth Code:	H01
Quantity Tons:	0.0041
Waste Quantity:	1
Quantity Unit:	G
Additional Code 1:	Not reported
Additional Code 2:	Not reported
Additional Code 3:	Not reported
Additional Code 4:	Not reported
Additional Code 5:	Not reported

Map ID
Direction
Distance
Elevation

MAP FINDINGS

Site

Database(s)

EDR ID Number
EPA ID Number

CARDEA (Continued)

S123637072

Year: 2000
Shipment Date: 20001011
Creation Date: Not reported
Receipt Date: Not reported
Manifest ID: 20271782
Gen EPA ID: CAR000051748
Trans EPA ID: CAR000020743
Trans Name: Not reported
Trans 2 EPA ID: Not reported
Trans 2 Name: Not reported
TSDf EPA ID: CAD028409019
Trans Name: Not reported
TSDf Alt EPA ID: CAD028409019
TSDf Alt Name: Not reported
Waste Code: 551
RCRA Code: D002
Meth Code: H01
Quantity Tons: 0.0041
Waste Quantity: 1
Quantity Unit: G
Additional Code 1: Not reported
Additional Code 2: Not reported
Additional Code 3: Not reported
Additional Code 4: Not reported
Additional Code 5: Not reported

Year: 2000
Shipment Date: 20001011
Creation Date: Not reported
Receipt Date: Not reported
Manifest ID: 20271782
Gen EPA ID: CAR000051748
Trans EPA ID: CAR000020743
Trans Name: Not reported
Trans 2 EPA ID: Not reported
Trans 2 Name: Not reported
TSDf EPA ID: CAD028409019
Trans Name: Not reported
TSDf Alt EPA ID: CAD028409019
TSDf Alt Name: Not reported
Waste Code: 551
RCRA Code: D002
Meth Code: H01
Quantity Tons: 0.0041
Waste Quantity: 1
Quantity Unit: G
Additional Code 1: Not reported
Additional Code 2: Not reported
Additional Code 3: Not reported
Additional Code 4: Not reported
Additional Code 5: Not reported

Year: 2000
Shipment Date: 20001011
Creation Date: Not reported
Receipt Date: Not reported
Manifest ID: 20271782

Map ID
Direction
Distance
Elevation

MAP FINDINGS

Site

Database(s)

EDR ID Number
EPA ID Number

CARDEA (Continued)

S123637072

Gen EPA ID: CAR000051748
Trans EPA ID: CAR000020743
Trans Name: Not reported
Trans 2 EPA ID: Not reported
Trans 2 Name: Not reported
TSDf EPA ID: CAD028409019
Trans Name: Not reported
TSDf Alt EPA ID: CAD028409019
TSDf Alt Name: Not reported
Waste Code: 551
RCRA Code: D001
Meth Code: H01
Quantity Tons: 0.0015
Waste Quantity: 3
Quantity Unit: P
Additional Code 1: Not reported
Additional Code 2: Not reported
Additional Code 3: Not reported
Additional Code 4: Not reported
Additional Code 5: Not reported

Year: 2000
Shipment Date: 20001011
Creation Date: Not reported
Receipt Date: Not reported
Manifest ID: 20271782
Gen EPA ID: CAR000051748
Trans EPA ID: CAR000020743
Trans Name: Not reported
Trans 2 EPA ID: Not reported
Trans 2 Name: Not reported
TSDf EPA ID: CAD028409019
Trans Name: Not reported
TSDf Alt EPA ID: CAD028409019
TSDf Alt Name: Not reported
Waste Code: 551
RCRA Code: D003
Meth Code: H01
Quantity Tons: 0.0041
Waste Quantity: 1
Quantity Unit: G
Additional Code 1: Not reported
Additional Code 2: Not reported
Additional Code 3: Not reported
Additional Code 4: Not reported
Additional Code 5: Not reported

Year: 2000
Shipment Date: 20001011
Creation Date: Not reported
Receipt Date: Not reported
Manifest ID: 20271782
Gen EPA ID: CAR000051748
Trans EPA ID: CAR000020743
Trans Name: Not reported
Trans 2 EPA ID: Not reported
Trans 2 Name: Not reported

Map ID
Direction
Distance
Elevation

MAP FINDINGS

Site

Database(s)

EDR ID Number
EPA ID Number

CARDEA (Continued)

S123637072

TSDF EPA ID: CAD028409019
Trans Name: Not reported
TSDF Alt EPA ID: CAD028409019
TSDF Alt Name: Not reported
Waste Code: 551
RCRA Code: D001
Meth Code: H01
Quantity Tons: 0.025
Waste Quantity: 6
Quantity Unit: G
Additional Code 1: Not reported
Additional Code 2: Not reported
Additional Code 3: Not reported
Additional Code 4: Not reported
Additional Code 5: Not reported

Year: 2000
Shipment Date: 20001011
Creation Date: Not reported
Receipt Date: Not reported
Manifest ID: 20271782
Gen EPA ID: CAR000051748
Trans EPA ID: CAR000020743
Trans Name: Not reported
Trans 2 EPA ID: Not reported
Trans 2 Name: Not reported
TSDF EPA ID: CAD028409019
Trans Name: Not reported
TSDF Alt EPA ID: CAD028409019
TSDF Alt Name: Not reported
Waste Code: 551
RCRA Code: D001
Meth Code: H01
Quantity Tons: 0.0041
Waste Quantity: 1
Quantity Unit: G
Additional Code 1: Not reported
Additional Code 2: Not reported
Additional Code 3: Not reported
Additional Code 4: Not reported
Additional Code 5: Not reported

Year: 2000
Shipment Date: 20001011
Creation Date: Not reported
Receipt Date: Not reported
Manifest ID: 20271782
Gen EPA ID: CAR000051748
Trans EPA ID: CAR000020743
Trans Name: Not reported
Trans 2 EPA ID: Not reported
Trans 2 Name: Not reported
TSDF EPA ID: CAD028409019
Trans Name: Not reported
TSDF Alt EPA ID: CAD028409019
TSDF Alt Name: Not reported
Waste Code: 551

Map ID
Direction
Distance
Elevation

MAP FINDINGS

Site

Database(s)

EDR ID Number
EPA ID Number

CARDEA (Continued)

S123637072

RCRA Code: D002
Meth Code: H01
Quantity Tons: 0.0041
Waste Quantity: 1
Quantity Unit: G
Additional Code 1: Not reported
Additional Code 2: Not reported
Additional Code 3: Not reported
Additional Code 4: Not reported
Additional Code 5: Not reported

Year: 2000
Shipment Date: 20001011
Creation Date: Not reported
Receipt Date: Not reported
Manifest ID: 20271782
Gen EPA ID: CAR000051748
Trans EPA ID: CAR000020743
Trans Name: Not reported
Trans 2 EPA ID: Not reported
Trans 2 Name: Not reported
TSDf EPA ID: CAD028409019
Trans Name: Not reported
TSDf Alt EPA ID: CAD028409019
TSDf Alt Name: Not reported
Waste Code: 551
RCRA Code: D001
Meth Code: H01
Quantity Tons: 0.0041
Waste Quantity: 1
Quantity Unit: G
Additional Code 1: Not reported
Additional Code 2: Not reported
Additional Code 3: Not reported
Additional Code 4: Not reported
Additional Code 5: Not reported

Year: 2000
Shipment Date: 20001011
Creation Date: Not reported
Receipt Date: Not reported
Manifest ID: 20271782
Gen EPA ID: CAR000051748
Trans EPA ID: CAR000020743
Trans Name: Not reported
Trans 2 EPA ID: Not reported
Trans 2 Name: Not reported
TSDf EPA ID: CAD028409019
Trans Name: Not reported
TSDf Alt EPA ID: CAD028409019
TSDf Alt Name: Not reported
Waste Code: 551
RCRA Code: D001
Meth Code: H01
Quantity Tons: 0.0041
Waste Quantity: 1
Quantity Unit: G

Map ID
Direction
Distance
Elevation

MAP FINDINGS

Site

Database(s)

EDR ID Number
EPA ID Number

CARDEA (Continued)

S123637072

Additional Code 1:	Not reported
Additional Code 2:	Not reported
Additional Code 3:	Not reported
Additional Code 4:	Not reported
Additional Code 5:	Not reported
Year:	2000
Shipment Date:	20001011
Creation Date:	Not reported
Receipt Date:	Not reported
Manifest ID:	20271782
Gen EPA ID:	CAR000051748
Trans EPA ID:	CAR000020743
Trans Name:	Not reported
Trans 2 EPA ID:	Not reported
Trans 2 Name:	Not reported
TSDf EPA ID:	CAD028409019
Trans Name:	Not reported
TSDf Alt EPA ID:	CAD028409019
TSDf Alt Name:	Not reported
Waste Code:	551
RCRA Code:	D001
Meth Code:	H01
Quantity Tons:	0.0041
Waste Quantity:	1
Quantity Unit:	G
Additional Code 1:	Not reported
Additional Code 2:	Not reported
Additional Code 3:	Not reported
Additional Code 4:	Not reported
Additional Code 5:	Not reported
Year:	2000
Shipment Date:	20001011
Creation Date:	Not reported
Receipt Date:	Not reported
Manifest ID:	20271782
Gen EPA ID:	CAR000051748
Trans EPA ID:	CAR000020743
Trans Name:	Not reported
Trans 2 EPA ID:	Not reported
Trans 2 Name:	Not reported
TSDf EPA ID:	CAD028409019
Trans Name:	Not reported
TSDf Alt EPA ID:	CAD028409019
TSDf Alt Name:	Not reported
Waste Code:	551
RCRA Code:	D001
Meth Code:	H01
Quantity Tons:	0.0041
Waste Quantity:	1
Quantity Unit:	G
Additional Code 1:	Not reported
Additional Code 2:	Not reported
Additional Code 3:	Not reported
Additional Code 4:	Not reported
Additional Code 5:	Not reported

Map ID
Direction
Distance
Elevation

MAP FINDINGS

Site

Database(s)

EDR ID Number
EPA ID Number

CARDEA (Continued)

S123637072

Year: 2000
Shipment Date: 20001011
Creation Date: Not reported
Receipt Date: Not reported
Manifest ID: 20271782
Gen EPA ID: CAR000051748
Trans EPA ID: CAR000020743
Trans Name: Not reported
Trans 2 EPA ID: Not reported
Trans 2 Name: Not reported
TSDf EPA ID: CAD028409019
Trans Name: Not reported
TSDf Alt EPA ID: CAD028409019
TSDf Alt Name: Not reported
Waste Code: 551
RCRA Code: D002
Meth Code: H01
Quantity Tons: 0.0041
Waste Quantity: 1
Quantity Unit: G
Additional Code 1: Not reported
Additional Code 2: Not reported
Additional Code 3: Not reported
Additional Code 4: Not reported
Additional Code 5: Not reported

Year: 2000
Shipment Date: 20001011
Creation Date: Not reported
Receipt Date: Not reported
Manifest ID: 20271782
Gen EPA ID: CAR000051748
Trans EPA ID: CAR000020743
Trans Name: Not reported
Trans 2 EPA ID: Not reported
Trans 2 Name: Not reported
TSDf EPA ID: CAD028409019
Trans Name: Not reported
TSDf Alt EPA ID: CAD028409019
TSDf Alt Name: Not reported
Waste Code: 551
RCRA Code: D002
Meth Code: H01
Quantity Tons: 0.0041
Waste Quantity: 1
Quantity Unit: G
Additional Code 1: Not reported
Additional Code 2: Not reported
Additional Code 3: Not reported
Additional Code 4: Not reported
Additional Code 5: Not reported

Year: 2000
Shipment Date: 20001011
Creation Date: Not reported
Receipt Date: Not reported
Manifest ID: 20271782

Map ID
Direction
Distance
Elevation

MAP FINDINGS

Site

Database(s)

EDR ID Number
EPA ID Number

CARDEA (Continued)

S123637072

Gen EPA ID:	CAR000051748
Trans EPA ID:	CAR000020743
Trans Name:	Not reported
Trans 2 EPA ID:	Not reported
Trans 2 Name:	Not reported
TSDF EPA ID:	CAD028409019
Trans Name:	Not reported
TSDF Alt EPA ID:	CAD028409019
TSDF Alt Name:	Not reported
Waste Code:	551
RCRA Code:	D001
Meth Code:	H01
Quantity Tons:	0.0015
Waste Quantity:	3
Quantity Unit:	P
Additional Code 1:	Not reported
Additional Code 2:	Not reported
Additional Code 3:	Not reported
Additional Code 4:	Not reported
Additional Code 5:	Not reported
Year:	2000
Shipment Date:	20000622
Creation Date:	8/28/2000 0:00:00
Receipt Date:	20000626
Manifest ID:	99611095
Gen EPA ID:	CAR000051748
Trans EPA ID:	CAR000020743
Trans Name:	Not reported
Trans 2 EPA ID:	Not reported
Trans 2 Name:	Not reported
TSDF EPA ID:	CAD008364432
Trans Name:	Not reported
TSDF Alt EPA ID:	CAD008364432
TSDF Alt Name:	Not reported
Waste Code:	211
RCRA Code:	D001
Meth Code:	R01
Quantity Tons:	0.2293
Waste Quantity:	55
Quantity Unit:	G
Additional Code 1:	Not reported
Additional Code 2:	Not reported
Additional Code 3:	Not reported
Additional Code 4:	Not reported
Additional Code 5:	Not reported
Year:	2000
Shipment Date:	20000627
Creation Date:	8/16/2000 0:00:00
Receipt Date:	20000629
Manifest ID:	99611107
Gen EPA ID:	CAR000051748
Trans EPA ID:	CAR000020743
Trans Name:	Not reported
Trans 2 EPA ID:	Not reported
Trans 2 Name:	Not reported

Map ID
Direction
Distance
Elevation

MAP FINDINGS

Site

Database(s)

EDR ID Number
EPA ID Number

CARDEA (Continued)

S123637072

TSDF EPA ID:	CAD008364432
Trans Name:	Not reported
TSDF Alt EPA ID:	CAD008364432
TSDF Alt Name:	Not reported
Waste Code:	211
RCRA Code:	D001
Meth Code:	R01
Quantity Tons:	0.6255
Waste Quantity:	150
Quantity Unit:	G
Additional Code 1:	Not reported
Additional Code 2:	Not reported
Additional Code 3:	Not reported
Additional Code 4:	Not reported
Additional Code 5:	Not reported
Year:	2000
Shipment Date:	20000705
Creation Date:	8/28/2000 0:00:00
Receipt Date:	20000706
Manifest ID:	99611122
Gen EPA ID:	CAR000051748
Trans EPA ID:	CAR000020743
Trans Name:	Not reported
Trans 2 EPA ID:	Not reported
Trans 2 Name:	Not reported
TSDF EPA ID:	CAD008364432
Trans Name:	Not reported
TSDF Alt EPA ID:	CAD008364432
TSDF Alt Name:	Not reported
Waste Code:	211
RCRA Code:	D001
Meth Code:	R01
Quantity Tons:	0.2085
Waste Quantity:	50
Quantity Unit:	G
Additional Code 1:	Not reported
Additional Code 2:	Not reported
Additional Code 3:	Not reported
Additional Code 4:	Not reported
Additional Code 5:	Not reported
Year:	2000
Shipment Date:	20000804
Creation Date:	10/23/2000 0:00:00
Receipt Date:	20000810
Manifest ID:	99611128
Gen EPA ID:	CAR000051748
Trans EPA ID:	CAR000020743
Trans Name:	Not reported
Trans 2 EPA ID:	Not reported
Trans 2 Name:	Not reported
TSDF EPA ID:	CAD008364432
Trans Name:	Not reported
TSDF Alt EPA ID:	CAD008364432
TSDF Alt Name:	Not reported
Waste Code:	211

Map ID
Direction
Distance
Elevation

MAP FINDINGS

Site

Database(s)

EDR ID Number
EPA ID Number

CARDEA (Continued)

S123637072

RCRA Code:	D001
Meth Code:	R01
Quantity Tons:	0.2293
Waste Quantity:	55
Quantity Unit:	G
Additional Code 1:	Not reported
Additional Code 2:	Not reported
Additional Code 3:	Not reported
Additional Code 4:	Not reported
Additional Code 5:	Not reported
Year:	2000
Shipment Date:	20000726
Creation Date:	10/23/2000 0:00:00
Receipt Date:	20000803
Manifest ID:	99611139
Gen EPA ID:	CAR000051748
Trans EPA ID:	CAR000020743
Trans Name:	Not reported
Trans 2 EPA ID:	Not reported
Trans 2 Name:	Not reported
TSDf EPA ID:	CAD088504881
Trans Name:	Not reported
TSDf Alt EPA ID:	Not reported
TSDf Alt Name:	Not reported
Waste Code:	511
RCRA Code:	Not reported
Meth Code:	Not reported
Quantity Tons:	0.005
Waste Quantity:	10
Quantity Unit:	P
Additional Code 1:	Not reported
Additional Code 2:	Not reported
Additional Code 3:	Not reported
Additional Code 4:	Not reported
Additional Code 5:	Not reported
Year:	2000
Shipment Date:	20000726
Creation Date:	9/25/2000 0:00:00
Receipt Date:	20000803
Manifest ID:	99611142
Gen EPA ID:	CAR000051748
Trans EPA ID:	CAR000020743
Trans Name:	Not reported
Trans 2 EPA ID:	Not reported
Trans 2 Name:	Not reported
TSDf EPA ID:	CAD008364432
Trans Name:	Not reported
TSDf Alt EPA ID:	CAD008364432
TSDf Alt Name:	Not reported
Waste Code:	211
RCRA Code:	D001
Meth Code:	R01
Quantity Tons:	0.2085
Waste Quantity:	50
Quantity Unit:	G

Map ID
Direction
Distance
Elevation

MAP FINDINGS

Site

Database(s)

EDR ID Number
EPA ID Number

CARDEA (Continued)

S123637072

Additional Code 1:	Not reported
Additional Code 2:	Not reported
Additional Code 3:	Not reported
Additional Code 4:	Not reported
Additional Code 5:	Not reported
Year:	2000
Shipment Date:	20000724
Creation Date:	9/25/2000 0:00:00
Receipt Date:	20000726
Manifest ID:	99611156
Gen EPA ID:	CAR000051748
Trans EPA ID:	CAR000020743
Trans Name:	Not reported
Trans 2 EPA ID:	Not reported
Trans 2 Name:	Not reported
TSDf EPA ID:	CAD008364432
Trans Name:	Not reported
TSDf Alt EPA ID:	CAD008364432
TSDf Alt Name:	Not reported
Waste Code:	211
RCRA Code:	D001
Meth Code:	R01
Quantity Tons:	0.2085
Waste Quantity:	50
Quantity Unit:	G
Additional Code 1:	Not reported
Additional Code 2:	Not reported
Additional Code 3:	Not reported
Additional Code 4:	Not reported
Additional Code 5:	Not reported
Year:	2000
Shipment Date:	20000713
Creation Date:	9/25/2000 0:00:00
Receipt Date:	20000720
Manifest ID:	99611178
Gen EPA ID:	CAR000051748
Trans EPA ID:	CAR000020743
Trans Name:	Not reported
Trans 2 EPA ID:	Not reported
Trans 2 Name:	Not reported
TSDf EPA ID:	CAD008364432
Trans Name:	Not reported
TSDf Alt EPA ID:	CAD008364432
TSDf Alt Name:	Not reported
Waste Code:	211
RCRA Code:	D001
Meth Code:	R01
Quantity Tons:	0.4587
Waste Quantity:	110
Quantity Unit:	G
Additional Code 1:	Not reported
Additional Code 2:	Not reported
Additional Code 3:	Not reported
Additional Code 4:	Not reported
Additional Code 5:	Not reported

Map ID
Direction
Distance
Elevation

MAP FINDINGS

Site

Database(s)

EDR ID Number
EPA ID Number

CARDEA (Continued)

S123637072

Year: 2000
Shipment Date: 20000711
Creation Date: 9/11/2000 0:00:00
Receipt Date: 20000713
Manifest ID: 99611182
Gen EPA ID: CAR000051748
Trans EPA ID: CAR000020743
Trans Name: Not reported
Trans 2 EPA ID: Not reported
Trans 2 Name: Not reported
TSDf EPA ID: CAD044429835
Trans Name: Not reported
TSDf Alt EPA ID: CAD044429835
TSDf Alt Name: Not reported
Waste Code: 551
RCRA Code: F002
Meth Code: D99
Quantity Tons: 0.05
Waste Quantity: 100
Quantity Unit: P
Additional Code 1: Not reported
Additional Code 2: Not reported
Additional Code 3: Not reported
Additional Code 4: Not reported
Additional Code 5: Not reported

Year: 2000
Shipment Date: 20000711
Creation Date: 9/11/2000 0:00:00
Receipt Date: 20000713
Manifest ID: 99611182
Gen EPA ID: CAR000051748
Trans EPA ID: CAR000020743
Trans Name: Not reported
Trans 2 EPA ID: Not reported
Trans 2 Name: Not reported
TSDf EPA ID: CAD044429835
Trans Name: Not reported
TSDf Alt EPA ID: CAD044429835
TSDf Alt Name: Not reported
Waste Code: 352
RCRA Code: Not reported
Meth Code: D99
Quantity Tons: 0.0025
Waste Quantity: 5
Quantity Unit: P
Additional Code 1: Not reported
Additional Code 2: Not reported
Additional Code 3: Not reported
Additional Code 4: Not reported
Additional Code 5: Not reported

Year: 2000
Shipment Date: 20000711
Creation Date: 9/11/2000 0:00:00
Receipt Date: 20000713
Manifest ID: 99611183

Map ID
Direction
Distance
Elevation

MAP FINDINGS

Site

Database(s)

EDR ID Number
EPA ID Number

CARDEA (Continued)

S123637072

Gen EPA ID:	CAR000051748
Trans EPA ID:	CAR000020743
Trans Name:	Not reported
Trans 2 EPA ID:	Not reported
Trans 2 Name:	Not reported
TSDF EPA ID:	CAD008364432
Trans Name:	Not reported
TSDF Alt EPA ID:	CAD008364432
TSDF Alt Name:	Not reported
Waste Code:	211
RCRA Code:	D001
Meth Code:	R01
Quantity Tons:	0.2085
Waste Quantity:	50
Quantity Unit:	G
Additional Code 1:	Not reported
Additional Code 2:	Not reported
Additional Code 3:	Not reported
Additional Code 4:	Not reported
Additional Code 5:	Not reported
Year:	2000
Shipment Date:	20000711
Creation Date:	9/11/2000 0:00:00
Receipt Date:	20000713
Manifest ID:	99611183
Gen EPA ID:	CAR000051748
Trans EPA ID:	CAR000020743
Trans Name:	Not reported
Trans 2 EPA ID:	Not reported
Trans 2 Name:	Not reported
TSDF EPA ID:	CAD008364432
Trans Name:	Not reported
TSDF Alt EPA ID:	CAD008364432
TSDF Alt Name:	Not reported
Waste Code:	741
RCRA Code:	F002
Meth Code:	R01
Quantity Tons:	0.417
Waste Quantity:	100
Quantity Unit:	G
Additional Code 1:	Not reported
Additional Code 2:	Not reported
Additional Code 3:	Not reported
Additional Code 4:	Not reported
Additional Code 5:	Not reported
Year:	2000
Shipment Date:	20000706
Creation Date:	9/11/2000 0:00:00
Receipt Date:	20000713
Manifest ID:	99611195
Gen EPA ID:	CAR000051748
Trans EPA ID:	CAR000020743
Trans Name:	Not reported
Trans 2 EPA ID:	Not reported
Trans 2 Name:	Not reported

Map ID
Direction
Distance
Elevation

MAP FINDINGS

Site

Database(s)

EDR ID Number
EPA ID Number

CARDEA (Continued)

S123637072

TSDF EPA ID: CAD008364432
Trans Name: Not reported
TSDF Alt EPA ID: CAD008364432
TSDF Alt Name: Not reported
Waste Code: 211
RCRA Code: D001
Meth Code: R01
Quantity Tons: 0.2293
Waste Quantity: 55
Quantity Unit: G
Additional Code 1: Not reported
Additional Code 2: Not reported
Additional Code 3: Not reported
Additional Code 4: Not reported
Additional Code 5: Not reported

Name: CHEMVENTURES INC
Address: 9640 TOWNE CENTRE DR
Address 2: Not reported
City,State,Zip: SAN DIEGO, CA 921211963
Year: 2000
Gepaid: CAR000051748
Contact: MICHAEL MALONEY
Telephone: 8582284179
Mailing Name: Not reported
Mailing Address: 9640 TOWNE CENTRE DR
Gen County: 37
Waste Category: Laboratory waste chemicals
TSD EPA ID: CAD044429835
TSD County: 19
Disposal Method: Recycler
Tons: 0.0041

Additional Info:

Year: 2000
Shipment Date: 20000306
Creation Date: 5/17/2000 0:00:00
Receipt Date: 20000307
Manifest ID: 99610802
Gen EPA ID: CAR000051748
Trans EPA ID: CAR000020743
Trans Name: Not reported
Trans 2 EPA ID: Not reported
Trans 2 Name: Not reported
TSDF EPA ID: CAD008252405
Trans Name: Not reported
TSDF Alt EPA ID: CAD008252405
TSDF Alt Name: Not reported
Waste Code: 211
RCRA Code: D001
Meth Code: R01
Quantity Tons: 0.2293
Waste Quantity: 55
Quantity Unit: G
Additional Code 1: Not reported
Additional Code 2: Not reported
Additional Code 3: Not reported

Map ID
Direction
Distance
Elevation

MAP FINDINGS

Site

Database(s)

EDR ID Number
EPA ID Number

CARDEA (Continued)

S123637072

Additional Code 4:	Not reported
Additional Code 5:	Not reported
Year:	2000
Shipment Date:	20000306
Creation Date:	5/3/2000 0:00:00
Receipt Date:	20000307
Manifest ID:	99610803
Gen EPA ID:	CAR000051748
Trans EPA ID:	CAR000020743
Trans Name:	Not reported
Trans 2 EPA ID:	Not reported
Trans 2 Name:	Not reported
TSDf EPA ID:	CAD088504881
Trans Name:	Not reported
TSDf Alt EPA ID:	CAD088504881
TSDf Alt Name:	Not reported
Waste Code:	181
RCRA Code:	Not reported
Meth Code:	H01
Quantity Tons:	0.0225
Waste Quantity:	45
Quantity Unit:	P
Additional Code 1:	Not reported
Additional Code 2:	Not reported
Additional Code 3:	Not reported
Additional Code 4:	Not reported
Additional Code 5:	Not reported
Year:	2000
Shipment Date:	20000317
Creation Date:	6/7/2000 0:00:00
Receipt Date:	20000323
Manifest ID:	99610834
Gen EPA ID:	CAR000051748
Trans EPA ID:	CAR000020743
Trans Name:	Not reported
Trans 2 EPA ID:	Not reported
Trans 2 Name:	Not reported
TSDf EPA ID:	CAD008252405
Trans Name:	Not reported
TSDf Alt EPA ID:	CAD008252405
TSDf Alt Name:	Not reported
Waste Code:	211
RCRA Code:	D001
Meth Code:	R01
Quantity Tons:	0.2293
Waste Quantity:	55
Quantity Unit:	G
Additional Code 1:	Not reported
Additional Code 2:	Not reported
Additional Code 3:	Not reported
Additional Code 4:	Not reported
Additional Code 5:	Not reported
Year:	2000
Shipment Date:	20000330

Map ID
Direction
Distance
Elevation

MAP FINDINGS

Site

Database(s)

EDR ID Number
EPA ID Number

CARDEA (Continued)

S123637072

Creation Date: 6/7/2000 0:00:00
Receipt Date: 20000406
Manifest ID: 99610844
Gen EPA ID: CAR000051748
Trans EPA ID: CAR000020743
Trans Name: Not reported
Trans 2 EPA ID: Not reported
Trans 2 Name: Not reported
TSDf EPA ID: CAD008252405
Trans Name: Not reported
TSDf Alt EPA ID: CAD008252405
TSDf Alt Name: Not reported
Waste Code: 211
RCRA Code: D001
Meth Code: R01
Quantity Tons: 0.4587
Waste Quantity: 110
Quantity Unit: G
Additional Code 1: Not reported
Additional Code 2: Not reported
Additional Code 3: Not reported
Additional Code 4: Not reported
Additional Code 5: Not reported

Year: 2000
Shipment Date: 20000324
Creation Date: 6/7/2000 0:00:00
Receipt Date: 20000330
Manifest ID: 99610847
Gen EPA ID: CAR000051748
Trans EPA ID: CAR000020743
Trans Name: Not reported
Trans 2 EPA ID: Not reported
Trans 2 Name: Not reported
TSDf EPA ID: CAD008252405
Trans Name: Not reported
TSDf Alt EPA ID: CAD008252405
TSDf Alt Name: Not reported
Waste Code: 211
RCRA Code: D001
Meth Code: R01
Quantity Tons: 0.2293
Waste Quantity: 55
Quantity Unit: G
Additional Code 1: Not reported
Additional Code 2: Not reported
Additional Code 3: Not reported
Additional Code 4: Not reported
Additional Code 5: Not reported

Year: 2000
Shipment Date: 20000315
Creation Date: 5/30/2000 0:00:00
Receipt Date: 20000316
Manifest ID: 99610862
Gen EPA ID: CAR000051748
Trans EPA ID: CAR000020743

Map ID
Direction
Distance
Elevation

MAP FINDINGS

Site

Database(s)

EDR ID Number
EPA ID Number

CARDEA (Continued)

S123637072

Trans Name:	Not reported
Trans 2 EPA ID:	Not reported
Trans 2 Name:	Not reported
TSDf EPA ID:	CAD008252405
Trans Name:	Not reported
TSDf Alt EPA ID:	CAD008252405
TSDf Alt Name:	Not reported
Waste Code:	211
RCRA Code:	D001
Meth Code:	R01
Quantity Tons:	0.2293
Waste Quantity:	55
Quantity Unit:	G
Additional Code 1:	Not reported
Additional Code 2:	Not reported
Additional Code 3:	Not reported
Additional Code 4:	Not reported
Additional Code 5:	Not reported
Year:	2000
Shipment Date:	20000407
Creation Date:	6/21/2000 0:00:00
Receipt Date:	20000413
Manifest ID:	99610893
Gen EPA ID:	CAR000051748
Trans EPA ID:	CAR000020743
Trans Name:	Not reported
Trans 2 EPA ID:	Not reported
Trans 2 Name:	Not reported
TSDf EPA ID:	CAD008252405
Trans Name:	Not reported
TSDf Alt EPA ID:	CAD008252405
TSDf Alt Name:	Not reported
Waste Code:	211
RCRA Code:	D001
Meth Code:	R01
Quantity Tons:	0.4587
Waste Quantity:	110
Quantity Unit:	G
Additional Code 1:	Not reported
Additional Code 2:	Not reported
Additional Code 3:	Not reported
Additional Code 4:	Not reported
Additional Code 5:	Not reported
Year:	2000
Shipment Date:	20000413
Creation Date:	6/21/2000 0:00:00
Receipt Date:	20000420
Manifest ID:	99610919
Gen EPA ID:	CAR000051748
Trans EPA ID:	CAR000020743
Trans Name:	Not reported
Trans 2 EPA ID:	Not reported
Trans 2 Name:	Not reported
TSDf EPA ID:	CAD008252405
Trans Name:	Not reported

Map ID
Direction
Distance
Elevation

MAP FINDINGS

Site

Database(s)

EDR ID Number
EPA ID Number

CARDEA (Continued)

S123637072

TSDF Alt EPA ID:	CAD008252405
TSDF Alt Name:	Not reported
Waste Code:	211
RCRA Code:	D001
Meth Code:	R01
Quantity Tons:	0.2293
Waste Quantity:	55
Quantity Unit:	G
Additional Code 1:	Not reported
Additional Code 2:	Not reported
Additional Code 3:	Not reported
Additional Code 4:	Not reported
Additional Code 5:	Not reported
Year:	2000
Shipment Date:	20000510
Creation Date:	7/12/2000 0:00:00
Receipt Date:	20000511
Manifest ID:	99610922
Gen EPA ID:	CAR000051748
Trans EPA ID:	CAR000020743
Trans Name:	Not reported
Trans 2 EPA ID:	Not reported
Trans 2 Name:	Not reported
TSDF EPA ID:	CAD008252405
Trans Name:	Not reported
TSDF Alt EPA ID:	CAD008252405
TSDF Alt Name:	Not reported
Waste Code:	211
RCRA Code:	D001
Meth Code:	R01
Quantity Tons:	0.2085
Waste Quantity:	50
Quantity Unit:	G
Additional Code 1:	Not reported
Additional Code 2:	Not reported
Additional Code 3:	Not reported
Additional Code 4:	Not reported
Additional Code 5:	Not reported
Year:	2000
Shipment Date:	20000509
Creation Date:	7/12/2000 0:00:00
Receipt Date:	20000511
Manifest ID:	99610936
Gen EPA ID:	CAR000051748
Trans EPA ID:	CAR000020743
Trans Name:	Not reported
Trans 2 EPA ID:	Not reported
Trans 2 Name:	Not reported
TSDF EPA ID:	CAD008252405
Trans Name:	Not reported
TSDF Alt EPA ID:	CAD008252405
TSDF Alt Name:	Not reported
Waste Code:	211
RCRA Code:	D001
Meth Code:	R01

Map ID
Direction
Distance
Elevation

MAP FINDINGS

Site

Database(s)

EDR ID Number
EPA ID Number

CARDEA (Continued)

S123637072

Quantity Tons:	0.2293
Waste Quantity:	55
Quantity Unit:	G
Additional Code 1:	Not reported
Additional Code 2:	Not reported
Additional Code 3:	Not reported
Additional Code 4:	Not reported
Additional Code 5:	Not reported
Year:	2000
Shipment Date:	20000503
Creation Date:	7/12/2000 0:00:00
Receipt Date:	20000504
Manifest ID:	99610955
Gen EPA ID:	CAR000051748
Trans EPA ID:	CAR000020743
Trans Name:	Not reported
Trans 2 EPA ID:	Not reported
Trans 2 Name:	Not reported
TSDf EPA ID:	CAD008252405
Trans Name:	Not reported
TSDf Alt EPA ID:	CAD008252405
TSDf Alt Name:	Not reported
Waste Code:	211
RCRA Code:	D001
Meth Code:	R01
Quantity Tons:	0.2085
Waste Quantity:	50
Quantity Unit:	G
Additional Code 1:	Not reported
Additional Code 2:	Not reported
Additional Code 3:	Not reported
Additional Code 4:	Not reported
Additional Code 5:	Not reported
Year:	2000
Shipment Date:	20000501
Creation Date:	7/12/2000 0:00:00
Receipt Date:	20000504
Manifest ID:	99610968
Gen EPA ID:	CAR000051748
Trans EPA ID:	CAR000020743
Trans Name:	Not reported
Trans 2 EPA ID:	Not reported
Trans 2 Name:	Not reported
TSDf EPA ID:	CAD008252405
Trans Name:	Not reported
TSDf Alt EPA ID:	CAD008252405
TSDf Alt Name:	Not reported
Waste Code:	211
RCRA Code:	D001
Meth Code:	R01
Quantity Tons:	0.2085
Waste Quantity:	50
Quantity Unit:	G
Additional Code 1:	Not reported
Additional Code 2:	Not reported

Map ID
Direction
Distance
Elevation

MAP FINDINGS

Site

Database(s)

EDR ID Number
EPA ID Number

CARDEA (Continued)

S123637072

Additional Code 3:	Not reported
Additional Code 4:	Not reported
Additional Code 5:	Not reported
Year:	2000
Shipment Date:	20000425
Creation Date:	6/13/2000 0:00:00
Receipt Date:	20000427
Manifest ID:	99610976
Gen EPA ID:	CAR000051748
Trans EPA ID:	CAR000020743
Trans Name:	Not reported
Trans 2 EPA ID:	Not reported
Trans 2 Name:	Not reported
TSDf EPA ID:	CAD044429835
Trans Name:	Not reported
TSDf Alt EPA ID:	Not reported
TSDf Alt Name:	Not reported
Waste Code:	181
RCRA Code:	Not reported
Meth Code:	D99
Quantity Tons:	0.005
Waste Quantity:	10
Quantity Unit:	P
Additional Code 1:	Not reported
Additional Code 2:	Not reported
Additional Code 3:	Not reported
Additional Code 4:	Not reported
Additional Code 5:	Not reported
Year:	2000
Shipment Date:	20000425
Creation Date:	6/21/2000 0:00:00
Receipt Date:	20000426
Manifest ID:	99610980
Gen EPA ID:	CAR000051748
Trans EPA ID:	CAR000020743
Trans Name:	Not reported
Trans 2 EPA ID:	Not reported
Trans 2 Name:	Not reported
TSDf EPA ID:	CAD088504881
Trans Name:	Not reported
TSDf Alt EPA ID:	CAD088504881
TSDf Alt Name:	Not reported
Waste Code:	181
RCRA Code:	Not reported
Meth Code:	H01
Quantity Tons:	0.0225
Waste Quantity:	45
Quantity Unit:	P
Additional Code 1:	Not reported
Additional Code 2:	Not reported
Additional Code 3:	Not reported
Additional Code 4:	Not reported
Additional Code 5:	Not reported
Year:	2000

Map ID
Direction
Distance
Elevation

MAP FINDINGS

Site

Database(s)

EDR ID Number
EPA ID Number

CARDEA (Continued)

S123637072

Shipment Date:	20000424
Creation Date:	7/12/2000 0:00:00
Receipt Date:	20000427
Manifest ID:	99610985
Gen EPA ID:	CAR000051748
Trans EPA ID:	CAR000020743
Trans Name:	Not reported
Trans 2 EPA ID:	Not reported
Trans 2 Name:	Not reported
TSDf EPA ID:	CAD008252405
Trans Name:	Not reported
TSDf Alt EPA ID:	CAD008252405
TSDf Alt Name:	Not reported
Waste Code:	211
RCRA Code:	D001
Meth Code:	R01
Quantity Tons:	0.417
Waste Quantity:	100
Quantity Unit:	G
Additional Code 1:	Not reported
Additional Code 2:	Not reported
Additional Code 3:	Not reported
Additional Code 4:	Not reported
Additional Code 5:	Not reported
Year:	2000
Shipment Date:	20000512
Creation Date:	8/1/2000 0:00:00
Receipt Date:	20000519
Manifest ID:	99610992
Gen EPA ID:	CAR000051748
Trans EPA ID:	CAR000020743
Trans Name:	Not reported
Trans 2 EPA ID:	Not reported
Trans 2 Name:	Not reported
TSDf EPA ID:	CAD008252405
Trans Name:	Not reported
TSDf Alt EPA ID:	CAD008252405
TSDf Alt Name:	Not reported
Waste Code:	211
RCRA Code:	D001
Meth Code:	R01
Quantity Tons:	0.2085
Waste Quantity:	50
Quantity Unit:	G
Additional Code 1:	Not reported
Additional Code 2:	Not reported
Additional Code 3:	Not reported
Additional Code 4:	Not reported
Additional Code 5:	Not reported
Year:	2000
Shipment Date:	20000516
Creation Date:	8/1/2000 0:00:00
Receipt Date:	20000519
Manifest ID:	99610998
Gen EPA ID:	CAR000051748

Map ID
Direction
Distance
Elevation

MAP FINDINGS

Site

Database(s)

EDR ID Number
EPA ID Number

CARDEA (Continued)

S123637072

Trans EPA ID:	CAR000020743
Trans Name:	Not reported
Trans 2 EPA ID:	Not reported
Trans 2 Name:	Not reported
TSDf EPA ID:	CAD008252405
Trans Name:	Not reported
TSDf Alt EPA ID:	CAD008252405
TSDf Alt Name:	Not reported
Waste Code:	211
RCRA Code:	D001
Meth Code:	R01
Quantity Tons:	0.417
Waste Quantity:	100
Quantity Unit:	G
Additional Code 1:	Not reported
Additional Code 2:	Not reported
Additional Code 3:	Not reported
Additional Code 4:	Not reported
Additional Code 5:	Not reported
Year:	2000
Shipment Date:	20000519
Creation Date:	8/1/2000 0:00:00
Receipt Date:	20000519
Manifest ID:	99611005
Gen EPA ID:	CAR000051748
Trans EPA ID:	CAR000020743
Trans Name:	Not reported
Trans 2 EPA ID:	Not reported
Trans 2 Name:	Not reported
TSDf EPA ID:	CAD008252405
Trans Name:	Not reported
TSDf Alt EPA ID:	CAD008252405
TSDf Alt Name:	Not reported
Waste Code:	211
RCRA Code:	D001
Meth Code:	R01
Quantity Tons:	0.2293
Waste Quantity:	55
Quantity Unit:	G
Additional Code 1:	Not reported
Additional Code 2:	Not reported
Additional Code 3:	Not reported
Additional Code 4:	Not reported
Additional Code 5:	Not reported
Year:	2000
Shipment Date:	20000526
Creation Date:	8/2/2000 0:00:00
Receipt Date:	20000601
Manifest ID:	99611032
Gen EPA ID:	CAR000051748
Trans EPA ID:	CAR000020743
Trans Name:	Not reported
Trans 2 EPA ID:	Not reported
Trans 2 Name:	Not reported
TSDf EPA ID:	CAD008364432

Map ID
Direction
Distance
Elevation

MAP FINDINGS

Site

Database(s)

EDR ID Number
EPA ID Number

CARDEA (Continued)

S123637072

Trans Name:	Not reported
TSDF Alt EPA ID:	CAD008364432
TSDF Alt Name:	Not reported
Waste Code:	211
RCRA Code:	D001
Meth Code:	R01
Quantity Tons:	0.2085
Waste Quantity:	50
Quantity Unit:	G
Additional Code 1:	Not reported
Additional Code 2:	Not reported
Additional Code 3:	Not reported
Additional Code 4:	Not reported
Additional Code 5:	Not reported
Year:	2000
Shipment Date:	20000530
Creation Date:	8/1/2000 0:00:00
Receipt Date:	20000531
Manifest ID:	99611039
Gen EPA ID:	CAR000051748
Trans EPA ID:	CAR000020743
Trans Name:	Not reported
Trans 2 EPA ID:	Not reported
Trans 2 Name:	Not reported
TSDF EPA ID:	CAD088504881
Trans Name:	Not reported
TSDF Alt EPA ID:	CAD088504881
TSDF Alt Name:	Not reported
Waste Code:	181
RCRA Code:	Not reported
Meth Code:	H01
Quantity Tons:	0.01
Waste Quantity:	20
Quantity Unit:	P
Additional Code 1:	Not reported
Additional Code 2:	Not reported
Additional Code 3:	Not reported
Additional Code 4:	Not reported
Additional Code 5:	Not reported
Year:	2000
Shipment Date:	20000530
Creation Date:	8/2/2000 0:00:00
Receipt Date:	20000601
Manifest ID:	99611040
Gen EPA ID:	CAR000051748
Trans EPA ID:	CAR000020743
Trans Name:	Not reported
Trans 2 EPA ID:	Not reported
Trans 2 Name:	Not reported
TSDF EPA ID:	CAD008364432
Trans Name:	Not reported
TSDF Alt EPA ID:	CAD008364432
TSDF Alt Name:	Not reported
Waste Code:	211
RCRA Code:	D001

Map ID
Direction
Distance
Elevation

MAP FINDINGS

Site

Database(s)

EDR ID Number
EPA ID Number

CARDEA (Continued)

S123637072

Meth Code:	R01
Quantity Tons:	0.2085
Waste Quantity:	50
Quantity Unit:	G
Additional Code 1:	Not reported
Additional Code 2:	Not reported
Additional Code 3:	Not reported
Additional Code 4:	Not reported
Additional Code 5:	Not reported
Year:	2000
Shipment Date:	20000612
Creation Date:	8/14/2000 0:00:00
Receipt Date:	20000615
Manifest ID:	99611050
Gen EPA ID:	CAR000051748
Trans EPA ID:	CAR000020743
Trans Name:	Not reported
Trans 2 EPA ID:	Not reported
Trans 2 Name:	Not reported
TSDf EPA ID:	CAD008364432
Trans Name:	Not reported
TSDf Alt EPA ID:	CAD008364432
TSDf Alt Name:	Not reported
Waste Code:	211
RCRA Code:	D001
Meth Code:	R01
Quantity Tons:	0.2293
Waste Quantity:	55
Quantity Unit:	G
Additional Code 1:	Not reported
Additional Code 2:	Not reported
Additional Code 3:	Not reported
Additional Code 4:	Not reported
Additional Code 5:	Not reported
Year:	2000
Shipment Date:	20000606
Creation Date:	8/14/2000 0:00:00
Receipt Date:	20000608
Manifest ID:	99611064
Gen EPA ID:	CAR000051748
Trans EPA ID:	CAR000020743
Trans Name:	Not reported
Trans 2 EPA ID:	Not reported
Trans 2 Name:	Not reported
TSDf EPA ID:	CAD008364432
Trans Name:	Not reported
TSDf Alt EPA ID:	CAD008364432
TSDf Alt Name:	Not reported
Waste Code:	211
RCRA Code:	D001
Meth Code:	R01
Quantity Tons:	0.2293
Waste Quantity:	55
Quantity Unit:	G
Additional Code 1:	Not reported

Map ID
Direction
Distance
Elevation

MAP FINDINGS

Site

Database(s)

EDR ID Number
EPA ID Number

CARDEA (Continued)

S123637072

Additional Code 2:	Not reported
Additional Code 3:	Not reported
Additional Code 4:	Not reported
Additional Code 5:	Not reported
Year:	2000
Shipment Date:	20000605
Creation Date:	8/14/2000 0:00:00
Receipt Date:	20000608
Manifest ID:	99611066
Gen EPA ID:	CAR000051748
Trans EPA ID:	CAR000020743
Trans Name:	Not reported
Trans 2 EPA ID:	Not reported
Trans 2 Name:	Not reported
TSDf EPA ID:	CAD008364432
Trans Name:	Not reported
TSDf Alt EPA ID:	CAD008364432
TSDf Alt Name:	Not reported
Waste Code:	211
RCRA Code:	D001
Meth Code:	R01
Quantity Tons:	0.4587
Waste Quantity:	110
Quantity Unit:	G
Additional Code 1:	Not reported
Additional Code 2:	Not reported
Additional Code 3:	Not reported
Additional Code 4:	Not reported
Additional Code 5:	Not reported
Year:	2000
Shipment Date:	20000616
Creation Date:	8/28/2000 0:00:00
Receipt Date:	20000622
Manifest ID:	99611086
Gen EPA ID:	CAR000051748
Trans EPA ID:	CAR000020743
Trans Name:	Not reported
Trans 2 EPA ID:	Not reported
Trans 2 Name:	Not reported
TSDf EPA ID:	CAD008364432
Trans Name:	Not reported
TSDf Alt EPA ID:	CAD008364432
TSDf Alt Name:	Not reported
Waste Code:	211
RCRA Code:	D001
Meth Code:	R01
Quantity Tons:	0.2085
Waste Quantity:	50
Quantity Unit:	G
Additional Code 1:	Not reported
Additional Code 2:	Not reported
Additional Code 3:	Not reported
Additional Code 4:	Not reported
Additional Code 5:	Not reported

Map ID
Direction
Distance
Elevation

MAP FINDINGS

Site

Database(s)

EDR ID Number
EPA ID Number

CARDEA (Continued)

S123637072

Year: 2000
Shipment Date: 20000918
Creation Date: 11/14/2000 0:00:00
Receipt Date: 20000921
Manifest ID: 20271600
Gen EPA ID: CAR000051748
Trans EPA ID: CAR000020743
Trans Name: Not reported
Trans 2 EPA ID: Not reported
Trans 2 Name: Not reported
TSDf EPA ID: CAD044429835
Trans Name: Not reported
TSDf Alt EPA ID: CAD044429835
TSDf Alt Name: Not reported
Waste Code: 211
RCRA Code: D001
Meth Code: D99
Quantity Tons: 0.2085
Waste Quantity: 50
Quantity Unit: G
Additional Code 1: Not reported
Additional Code 2: Not reported
Additional Code 3: Not reported
Additional Code 4: Not reported
Additional Code 5: Not reported

Year: 2000
Shipment Date: 20000915
Creation Date: 11/14/2000 0:00:00
Receipt Date: 20000921
Manifest ID: 20271603
Gen EPA ID: CAR000051748
Trans EPA ID: CAR000020743
Trans Name: Not reported
Trans 2 EPA ID: Not reported
Trans 2 Name: Not reported
TSDf EPA ID: CAD044429835
Trans Name: Not reported
TSDf Alt EPA ID: CAD044429835
TSDf Alt Name: Not reported
Waste Code: 211
RCRA Code: D001
Meth Code: R01
Quantity Tons: 0.2085
Waste Quantity: 50
Quantity Unit: G
Additional Code 1: Not reported
Additional Code 2: Not reported
Additional Code 3: Not reported
Additional Code 4: Not reported
Additional Code 5: Not reported

Year: 2000
Shipment Date: 20000915
Creation Date: 11/14/2000 0:00:00
Receipt Date: 20000921
Manifest ID: 20271603

Map ID
Direction
Distance
Elevation

MAP FINDINGS

Site

Database(s)

EDR ID Number
EPA ID Number

CARDEA (Continued)

S123637072

Gen EPA ID:	CAR000051748
Trans EPA ID:	CAR000020743
Trans Name:	Not reported
Trans 2 EPA ID:	Not reported
Trans 2 Name:	Not reported
TSDF EPA ID:	CAD044429835
Trans Name:	Not reported
TSDF Alt EPA ID:	CAD044429835
TSDF Alt Name:	Not reported
Waste Code:	551
RCRA Code:	F002
Meth Code:	D99
Quantity Tons:	0.0625
Waste Quantity:	125
Quantity Unit:	P
Additional Code 1:	Not reported
Additional Code 2:	Not reported
Additional Code 3:	Not reported
Additional Code 4:	Not reported
Additional Code 5:	Not reported
Year:	2000
Shipment Date:	20000912
Creation Date:	10/30/2000 0:00:00
Receipt Date:	20000914
Manifest ID:	20271609
Gen EPA ID:	CAR000051748
Trans EPA ID:	CAR000020743
Trans Name:	Not reported
Trans 2 EPA ID:	Not reported
Trans 2 Name:	Not reported
TSDF EPA ID:	CAD044429835
Trans Name:	Not reported
TSDF Alt EPA ID:	CAD044429835
TSDF Alt Name:	Not reported
Waste Code:	211
RCRA Code:	D001
Meth Code:	R01
Quantity Tons:	0.2085
Waste Quantity:	50
Quantity Unit:	G
Additional Code 1:	Not reported
Additional Code 2:	Not reported
Additional Code 3:	Not reported
Additional Code 4:	Not reported
Additional Code 5:	Not reported
Year:	2000
Shipment Date:	20000911
Creation Date:	10/30/2000 0:00:00
Receipt Date:	20000914
Manifest ID:	20271612
Gen EPA ID:	CAR000051748
Trans EPA ID:	CAR000020743
Trans Name:	Not reported
Trans 2 EPA ID:	Not reported
Trans 2 Name:	Not reported

Map ID
Direction
Distance
Elevation

MAP FINDINGS

Site

Database(s)

EDR ID Number
EPA ID Number

CARDEA (Continued)

S123637072

TSDF EPA ID:	CAD044429835
Trans Name:	Not reported
TSDF Alt EPA ID:	CAD044429835
TSDF Alt Name:	Not reported
Waste Code:	211
RCRA Code:	D001
Meth Code:	R01
Quantity Tons:	0.2085
Waste Quantity:	50
Quantity Unit:	G
Additional Code 1:	Not reported
Additional Code 2:	Not reported
Additional Code 3:	Not reported
Additional Code 4:	Not reported
Additional Code 5:	Not reported
Year:	2000
Shipment Date:	20000906
Creation Date:	10/30/2000 0:00:00
Receipt Date:	20000907
Manifest ID:	20271628
Gen EPA ID:	CAR000051748
Trans EPA ID:	CAR000020743
Trans Name:	Not reported
Trans 2 EPA ID:	Not reported
Trans 2 Name:	Not reported
TSDF EPA ID:	CAD044429835
Trans Name:	Not reported
TSDF Alt EPA ID:	CAD044429835
TSDF Alt Name:	Not reported
Waste Code:	211
RCRA Code:	D001
Meth Code:	R01
Quantity Tons:	0.2085
Waste Quantity:	50
Quantity Unit:	G
Additional Code 1:	Not reported
Additional Code 2:	Not reported
Additional Code 3:	Not reported
Additional Code 4:	Not reported
Additional Code 5:	Not reported
Year:	2000
Shipment Date:	20000906
Creation Date:	10/30/2000 0:00:00
Receipt Date:	20000907
Manifest ID:	20271628
Gen EPA ID:	CAR000051748
Trans EPA ID:	CAR000020743
Trans Name:	Not reported
Trans 2 EPA ID:	Not reported
Trans 2 Name:	Not reported
TSDF EPA ID:	CAD044429835
Trans Name:	Not reported
TSDF Alt EPA ID:	CAD044429835
TSDF Alt Name:	Not reported
Waste Code:	551

Map ID
Direction
Distance
Elevation

MAP FINDINGS

Site

Database(s)

EDR ID Number
EPA ID Number

CARDEA (Continued)

S123637072

RCRA Code:	D001
Meth Code:	R01
Quantity Tons:	0.0041
Waste Quantity:	1
Quantity Unit:	G
Additional Code 1:	Not reported
Additional Code 2:	Not reported
Additional Code 3:	Not reported
Additional Code 4:	Not reported
Additional Code 5:	Not reported
Year:	2000
Shipment Date:	20000905
Creation Date:	10/30/2000 0:00:00
Receipt Date:	20000907
Manifest ID:	20271631
Gen EPA ID:	CAR000051748
Trans EPA ID:	CAR000020743
Trans Name:	Not reported
Trans 2 EPA ID:	Not reported
Trans 2 Name:	Not reported
TSDf EPA ID:	CAD044429835
Trans Name:	Not reported
TSDf Alt EPA ID:	CAD044429835
TSDf Alt Name:	Not reported
Waste Code:	211
RCRA Code:	D001
Meth Code:	R01
Quantity Tons:	0.2085
Waste Quantity:	50
Quantity Unit:	G
Additional Code 1:	Not reported
Additional Code 2:	Not reported
Additional Code 3:	Not reported
Additional Code 4:	Not reported
Additional Code 5:	Not reported
Year:	2000
Shipment Date:	20000831
Creation Date:	10/30/2000 0:00:00
Receipt Date:	20000907
Manifest ID:	20271638
Gen EPA ID:	CAR000051748
Trans EPA ID:	CAR000020743
Trans Name:	Not reported
Trans 2 EPA ID:	Not reported
Trans 2 Name:	Not reported
TSDf EPA ID:	CAD044429835
Trans Name:	Not reported
TSDf Alt EPA ID:	CAD044429835
TSDf Alt Name:	Not reported
Waste Code:	211
RCRA Code:	D001
Meth Code:	R01
Quantity Tons:	0.4587
Waste Quantity:	110
Quantity Unit:	G

Map ID
Direction
Distance
Elevation

MAP FINDINGS

Site

Database(s)

EDR ID Number
EPA ID Number

CARDEA (Continued)

S123637072

Additional Code 1:	Not reported
Additional Code 2:	Not reported
Additional Code 3:	Not reported
Additional Code 4:	Not reported
Additional Code 5:	Not reported
Year:	2000
Shipment Date:	20000829
Creation Date:	10/23/2000 0:00:00
Receipt Date:	20000831
Manifest ID:	20271644
Gen EPA ID:	CAR000051748
Trans EPA ID:	CAR000020743
Trans Name:	Not reported
Trans 2 EPA ID:	Not reported
Trans 2 Name:	Not reported
TSDf EPA ID:	CAD044429835
Trans Name:	Not reported
TSDf Alt EPA ID:	CAD044429835
TSDf Alt Name:	Not reported
Waste Code:	211
RCRA Code:	D001
Meth Code:	R01
Quantity Tons:	0.2085
Waste Quantity:	50
Quantity Unit:	G
Additional Code 1:	Not reported
Additional Code 2:	Not reported
Additional Code 3:	Not reported
Additional Code 4:	Not reported
Additional Code 5:	Not reported
Year:	2000
Shipment Date:	20000828
Creation Date:	10/23/2000 0:00:00
Receipt Date:	20000831
Manifest ID:	20271651
Gen EPA ID:	CAR000051748
Trans EPA ID:	CAR000020743
Trans Name:	Not reported
Trans 2 EPA ID:	Not reported
Trans 2 Name:	Not reported
TSDf EPA ID:	CAD044429835
Trans Name:	Not reported
TSDf Alt EPA ID:	CAD044429835
TSDf Alt Name:	Not reported
Waste Code:	211
RCRA Code:	D001
Meth Code:	D99
Quantity Tons:	0.2085
Waste Quantity:	50
Quantity Unit:	G
Additional Code 1:	Not reported
Additional Code 2:	Not reported
Additional Code 3:	Not reported
Additional Code 4:	Not reported
Additional Code 5:	Not reported

Map ID
Direction
Distance
Elevation

MAP FINDINGS

Site

Database(s)

EDR ID Number
EPA ID Number

CARDEA (Continued)

S123637072

Year: 2000
Shipment Date: 20000828
Creation Date: 10/30/2000 0:00:00
Receipt Date: 20000831
Manifest ID: 20271652
Gen EPA ID: CAR000051748
Trans EPA ID: CAR000020743
Trans Name: Not reported
Trans 2 EPA ID: Not reported
Trans 2 Name: Not reported
TSDf EPA ID: CAD088504881
Trans Name: Not reported
TSDf Alt EPA ID: CAD088504881
TSDf Alt Name: Not reported
Waste Code: 181
RCRA Code: D009
Meth Code: R01
Quantity Tons: 0.0025
Waste Quantity: 5
Quantity Unit: P
Additional Code 1: Not reported
Additional Code 2: Not reported
Additional Code 3: Not reported
Additional Code 4: Not reported
Additional Code 5: Not reported

Year: 2000
Shipment Date: 20000823
Creation Date: 10/23/2000 0:00:00
Receipt Date: 20000824
Manifest ID: 20271658
Gen EPA ID: CAR000051748
Trans EPA ID: CAR000020743
Trans Name: Not reported
Trans 2 EPA ID: Not reported
Trans 2 Name: Not reported
TSDf EPA ID: CAD044429835
Trans Name: Not reported
TSDf Alt EPA ID: CAD044429835
TSDf Alt Name: Not reported
Waste Code: 211
RCRA Code: D001
Meth Code: D99
Quantity Tons: 0.2085
Waste Quantity: 50
Quantity Unit: G
Additional Code 1: Not reported
Additional Code 2: Not reported
Additional Code 3: Not reported
Additional Code 4: Not reported
Additional Code 5: Not reported

Year: 2000
Shipment Date: 20000821
Creation Date: 10/30/2000 0:00:00
Receipt Date: 20000824
Manifest ID: 20271665

Map ID
Direction
Distance
Elevation

MAP FINDINGS

Site

Database(s)

EDR ID Number
EPA ID Number

CARDEA (Continued)

S123637072

Gen EPA ID:	CAR000051748
Trans EPA ID:	CAR000020743
Trans Name:	Not reported
Trans 2 EPA ID:	Not reported
Trans 2 Name:	Not reported
TSDf EPA ID:	CAD008364432
Trans Name:	Not reported
TSDf Alt EPA ID:	CAD008364432
TSDf Alt Name:	Not reported
Waste Code:	211
RCRA Code:	D001
Meth Code:	R01
Quantity Tons:	0.2085
Waste Quantity:	50
Quantity Unit:	G
Additional Code 1:	Not reported
Additional Code 2:	Not reported
Additional Code 3:	Not reported
Additional Code 4:	Not reported
Additional Code 5:	Not reported
Year:	2000
Shipment Date:	20000817
Creation Date:	10/30/2000 0:00:00
Receipt Date:	20000824
Manifest ID:	20271676
Gen EPA ID:	CAR000051748
Trans EPA ID:	CAR000020743
Trans Name:	Not reported
Trans 2 EPA ID:	Not reported
Trans 2 Name:	Not reported
TSDf EPA ID:	CAD008364432
Trans Name:	Not reported
TSDf Alt EPA ID:	CAD008364432
TSDf Alt Name:	Not reported
Waste Code:	211
RCRA Code:	D001
Meth Code:	R01
Quantity Tons:	0.2293
Waste Quantity:	55
Quantity Unit:	G
Additional Code 1:	Not reported
Additional Code 2:	Not reported
Additional Code 3:	Not reported
Additional Code 4:	Not reported
Additional Code 5:	Not reported
Year:	2000
Shipment Date:	20000815
Creation Date:	10/30/2000 0:00:00
Receipt Date:	20000824
Manifest ID:	20271686
Gen EPA ID:	CAR000051748
Trans EPA ID:	CAR000020743
Trans Name:	Not reported
Trans 2 EPA ID:	Not reported
Trans 2 Name:	Not reported

Map ID
Direction
Distance
Elevation

MAP FINDINGS

Site

Database(s)

EDR ID Number
EPA ID Number

CARDEA (Continued)

S123637072

TSDF EPA ID:	CAD008364432
Trans Name:	Not reported
TSDF Alt EPA ID:	CAD008364432
TSDF Alt Name:	Not reported
Waste Code:	211
RCRA Code:	D001
Meth Code:	R01
Quantity Tons:	0.2293
Waste Quantity:	55
Quantity Unit:	G
Additional Code 1:	Not reported
Additional Code 2:	Not reported
Additional Code 3:	Not reported
Additional Code 4:	Not reported
Additional Code 5:	Not reported
Year:	2000
Shipment Date:	20001025
Creation Date:	12/13/2000 0:00:00
Receipt Date:	20001026
Manifest ID:	20271710
Gen EPA ID:	CAR000051748
Trans EPA ID:	CAR000020743
Trans Name:	Not reported
Trans 2 EPA ID:	Not reported
Trans 2 Name:	Not reported
TSDF EPA ID:	CAD044429835
Trans Name:	Not reported
TSDF Alt EPA ID:	CAD044429835
TSDF Alt Name:	Not reported
Waste Code:	211
RCRA Code:	D001
Meth Code:	R01
Quantity Tons:	0.2293
Waste Quantity:	55
Quantity Unit:	G
Additional Code 1:	Not reported
Additional Code 2:	Not reported
Additional Code 3:	Not reported
Additional Code 4:	Not reported
Additional Code 5:	Not reported
Year:	2000
Shipment Date:	20001006
Creation Date:	12/8/2000 0:00:00
Receipt Date:	20001012
Manifest ID:	20271720
Gen EPA ID:	CAR000051748
Trans EPA ID:	CAR000020743
Trans Name:	Not reported
Trans 2 EPA ID:	Not reported
Trans 2 Name:	Not reported
TSDF EPA ID:	CAD044429835
Trans Name:	Not reported
TSDF Alt EPA ID:	CAD044429835
TSDF Alt Name:	Not reported
Waste Code:	211

Map ID
Direction
Distance
Elevation

MAP FINDINGS

Site

Database(s)

EDR ID Number
EPA ID Number

CARDEA (Continued)

S123637072

RCRA Code:	D001
Meth Code:	R01
Quantity Tons:	0.1668
Waste Quantity:	40
Quantity Unit:	G
Additional Code 1:	Not reported
Additional Code 2:	Not reported
Additional Code 3:	Not reported
Additional Code 4:	Not reported
Additional Code 5:	Not reported
Year:	2000
Shipment Date:	20001013
Creation Date:	12/8/2000 0:00:00
Receipt Date:	20001019
Manifest ID:	20271735
Gen EPA ID:	CAR000051748
Trans EPA ID:	CAR000020743
Trans Name:	Not reported
Trans 2 EPA ID:	Not reported
Trans 2 Name:	Not reported
TSDf EPA ID:	CAD044429835
Trans Name:	Not reported
TSDf Alt EPA ID:	CAD044429835
TSDf Alt Name:	Not reported
Waste Code:	211
RCRA Code:	D001
Meth Code:	R01
Quantity Tons:	0.1876
Waste Quantity:	45
Quantity Unit:	G
Additional Code 1:	Not reported
Additional Code 2:	Not reported
Additional Code 3:	Not reported
Additional Code 4:	Not reported
Additional Code 5:	Not reported
Year:	2000
Shipment Date:	20000927
Creation Date:	12/8/2000 0:00:00
Receipt Date:	20001005
Manifest ID:	20271737
Gen EPA ID:	CAR000051748
Trans EPA ID:	CAR000020743
Trans Name:	Not reported
Trans 2 EPA ID:	Not reported
Trans 2 Name:	Not reported
TSDf EPA ID:	CAD044429835
Trans Name:	Not reported
TSDf Alt EPA ID:	CAD044429835
TSDf Alt Name:	Not reported
Waste Code:	211
RCRA Code:	D001
Meth Code:	D99
Quantity Tons:	0.2293
Waste Quantity:	55
Quantity Unit:	G

Map ID
Direction
Distance
Elevation

MAP FINDINGS

Site

Database(s)

EDR ID Number
EPA ID Number

CARDEA (Continued)

S123637072

Additional Code 1:	Not reported
Additional Code 2:	Not reported
Additional Code 3:	Not reported
Additional Code 4:	Not reported
Additional Code 5:	Not reported
Year:	2000
Shipment Date:	20000922
Creation Date:	11/14/2000 0:00:00
Receipt Date:	20000927
Manifest ID:	20271753
Gen EPA ID:	CAR000051748
Trans EPA ID:	CAR000020743
Trans Name:	Not reported
Trans 2 EPA ID:	Not reported
Trans 2 Name:	Not reported
TSDf EPA ID:	CAD044429835
Trans Name:	Not reported
TSDf Alt EPA ID:	CAD044429835
TSDf Alt Name:	Not reported
Waste Code:	211
RCRA Code:	D001
Meth Code:	R01
Quantity Tons:	0.2085
Waste Quantity:	50
Quantity Unit:	G
Additional Code 1:	Not reported
Additional Code 2:	Not reported
Additional Code 3:	Not reported
Additional Code 4:	Not reported
Additional Code 5:	Not reported
Year:	2000
Shipment Date:	20001011
Creation Date:	12/8/2000 0:00:00
Receipt Date:	20001012
Manifest ID:	20271776
Gen EPA ID:	CAR000051748
Trans EPA ID:	CAR000020743
Trans Name:	Not reported
Trans 2 EPA ID:	Not reported
Trans 2 Name:	Not reported
TSDf EPA ID:	CAD044429835
Trans Name:	Not reported
TSDf Alt EPA ID:	CAD044429835
TSDf Alt Name:	Not reported
Waste Code:	211
RCRA Code:	D001
Meth Code:	R01
Quantity Tons:	0.2085
Waste Quantity:	50
Quantity Unit:	G
Additional Code 1:	Not reported
Additional Code 2:	Not reported
Additional Code 3:	Not reported
Additional Code 4:	Not reported
Additional Code 5:	Not reported

Map ID
Direction
Distance
Elevation

MAP FINDINGS

Site

Database(s)

EDR ID Number
EPA ID Number

CARDEA (Continued)

S123637072

Year: 2000
Shipment Date: 20001010
Creation Date: 12/8/2000 0:00:00
Receipt Date: 20001012
Manifest ID: 20271777
Gen EPA ID: CAR000051748
Trans EPA ID: CAR000020743
Trans Name: Not reported
Trans 2 EPA ID: Not reported
Trans 2 Name: Not reported
TSDf EPA ID: CAD044429835
Trans Name: Not reported
TSDf Alt EPA ID: CAD044429835
TSDf Alt Name: Not reported
Waste Code: 211
RCRA Code: D002
Meth Code: D99
Quantity Tons: 0.0625
Waste Quantity: 15
Quantity Unit: G
Additional Code 1: Not reported
Additional Code 2: Not reported
Additional Code 3: Not reported
Additional Code 4: Not reported
Additional Code 5: Not reported

Year: 2000
Shipment Date: 20001010
Creation Date: 12/8/2000 0:00:00
Receipt Date: 20001012
Manifest ID: 20271777
Gen EPA ID: CAR000051748
Trans EPA ID: CAR000020743
Trans Name: Not reported
Trans 2 EPA ID: Not reported
Trans 2 Name: Not reported
TSDf EPA ID: CAD044429835
Trans Name: Not reported
TSDf Alt EPA ID: CAD044429835
TSDf Alt Name: Not reported
Waste Code: 551
RCRA Code: F002
Meth Code: D99
Quantity Tons: 0.005
Waste Quantity: 10
Quantity Unit: P
Additional Code 1: Not reported
Additional Code 2: Not reported
Additional Code 3: Not reported
Additional Code 4: Not reported
Additional Code 5: Not reported

Year: 2000
Shipment Date: 20001010
Creation Date: 12/13/2000 0:00:00
Receipt Date: 20001012
Manifest ID: 20271778

Map ID
Direction
Distance
Elevation

MAP FINDINGS

Site

Database(s)

EDR ID Number
EPA ID Number

CARDEA (Continued)

S123637072

Gen EPA ID: CAR000051748
Trans EPA ID: CAR000020743
Trans Name: Not reported
Trans 2 EPA ID: Not reported
Trans 2 Name: Not reported
TSDf EPA ID: CAD088504881
Trans Name: Not reported
TSDf Alt EPA ID: Not reported
TSDf Alt Name: Not reported
Waste Code: 181
RCRA Code: Not reported
Meth Code: H01
Quantity Tons: 0.0125
Waste Quantity: 25
Quantity Unit: P
Additional Code 1: Not reported
Additional Code 2: Not reported
Additional Code 3: Not reported
Additional Code 4: Not reported
Additional Code 5: Not reported

Year: 2000
Shipment Date: 20001011
Creation Date: 1/9/2001 0:00:00
Receipt Date: 20001012
Manifest ID: 20271782
Gen EPA ID: CAR000051748
Trans EPA ID: CAR000020743
Trans Name: Not reported
Trans 2 EPA ID: Not reported
Trans 2 Name: Not reported
TSDf EPA ID: CAD028409019
Trans Name: Not reported
TSDf Alt EPA ID: CAD028409019
TSDf Alt Name: Not reported
Waste Code: 551
RCRA Code: D001
Meth Code: H01
Quantity Tons: 0.0041
Waste Quantity: 1
Quantity Unit: G
Additional Code 1: Not reported
Additional Code 2: Not reported
Additional Code 3: Not reported
Additional Code 4: Not reported
Additional Code 5: Not reported

Year: 2000
Shipment Date: 20001011
Creation Date: 1/9/2001 0:00:00
Receipt Date: 20001012
Manifest ID: 20271782
Gen EPA ID: CAR000051748
Trans EPA ID: CAR000020743
Trans Name: Not reported
Trans 2 EPA ID: Not reported
Trans 2 Name: Not reported

Map ID
Direction
Distance
Elevation

MAP FINDINGS

Site

Database(s)

EDR ID Number
EPA ID Number

CARDEA (Continued)

S123637072

TSDF EPA ID: CAD028409019
Trans Name: Not reported
TSDF Alt EPA ID: CAD028409019
TSDF Alt Name: Not reported
Waste Code: 551
RCRA Code: D002
Meth Code: H01
Quantity Tons: 0.0041
Waste Quantity: 1
Quantity Unit: G
Additional Code 1: Not reported
Additional Code 2: Not reported
Additional Code 3: Not reported
Additional Code 4: Not reported
Additional Code 5: Not reported

Year: 2000
Shipment Date: 20001011
Creation Date: 1/9/2001 0:00:00
Receipt Date: 20001012
Manifest ID: 20271782
Gen EPA ID: CAR000051748
Trans EPA ID: CAR000020743
Trans Name: Not reported
Trans 2 EPA ID: Not reported
Trans 2 Name: Not reported
TSDF EPA ID: CAD028409019
Trans Name: Not reported
TSDF Alt EPA ID: CAD028409019
TSDF Alt Name: Not reported
Waste Code: 551
RCRA Code: D002
Meth Code: H01
Quantity Tons: 0.0015
Waste Quantity: 3
Quantity Unit: P
Additional Code 1: Not reported
Additional Code 2: Not reported
Additional Code 3: Not reported
Additional Code 4: Not reported
Additional Code 5: Not reported

Year: 2000
Shipment Date: 20001011
Creation Date: 1/9/2001 0:00:00
Receipt Date: 20001012
Manifest ID: 20271782
Gen EPA ID: CAR000051748
Trans EPA ID: CAR000020743
Trans Name: Not reported
Trans 2 EPA ID: Not reported
Trans 2 Name: Not reported
TSDF EPA ID: CAD028409019
Trans Name: Not reported
TSDF Alt EPA ID: CAD028409019
TSDF Alt Name: Not reported
Waste Code: 551

Map ID
Direction
Distance
Elevation

MAP FINDINGS

Site

Database(s)

EDR ID Number
EPA ID Number

CARDEA (Continued)

S123637072

RCRA Code:	D003
Meth Code:	H01
Quantity Tons:	0.0041
Waste Quantity:	1
Quantity Unit:	G
Additional Code 1:	Not reported
Additional Code 2:	Not reported
Additional Code 3:	Not reported
Additional Code 4:	Not reported
Additional Code 5:	Not reported
Year:	2000
Shipment Date:	20001016
Creation Date:	12/8/2000 0:00:00
Receipt Date:	20001019
Manifest ID:	20271794
Gen EPA ID:	CAR000051748
Trans EPA ID:	CAR000020743
Trans Name:	Not reported
Trans 2 EPA ID:	Not reported
Trans 2 Name:	Not reported
TSDf EPA ID:	CAD044429835
Trans Name:	Not reported
TSDf Alt EPA ID:	CAD044429835
TSDf Alt Name:	Not reported
Waste Code:	211
RCRA Code:	D001
Meth Code:	R01
Quantity Tons:	0.2085
Waste Quantity:	50
Quantity Unit:	G
Additional Code 1:	Not reported
Additional Code 2:	Not reported
Additional Code 3:	Not reported
Additional Code 4:	Not reported
Additional Code 5:	Not reported
Year:	2000
Shipment Date:	20001031
Creation Date:	1/9/2001 0:00:00
Receipt Date:	20001102
Manifest ID:	20271816
Gen EPA ID:	CAR000051748
Trans EPA ID:	CAR000020743
Trans Name:	Not reported
Trans 2 EPA ID:	Not reported
Trans 2 Name:	Not reported
TSDf EPA ID:	CAD044429835
Trans Name:	Not reported
TSDf Alt EPA ID:	CAD044429835
TSDf Alt Name:	Not reported
Waste Code:	211
RCRA Code:	D001
Meth Code:	R01
Quantity Tons:	0.1668
Waste Quantity:	40
Quantity Unit:	G

Map ID
Direction
Distance
Elevation

MAP FINDINGS

Site

Database(s)

EDR ID Number
EPA ID Number

CARDEA (Continued)

S123637072

Additional Code 1:	Not reported
Additional Code 2:	Not reported
Additional Code 3:	Not reported
Additional Code 4:	Not reported
Additional Code 5:	Not reported
Year:	2000
Shipment Date:	20001106
Creation Date:	1/9/2001 0:00:00
Receipt Date:	20001109
Manifest ID:	20271842
Gen EPA ID:	CAR000051748
Trans EPA ID:	CAR000020743
Trans Name:	Not reported
Trans 2 EPA ID:	Not reported
Trans 2 Name:	Not reported
TSDf EPA ID:	CAD044429835
Trans Name:	Not reported
TSDf Alt EPA ID:	Not reported
TSDf Alt Name:	Not reported
Waste Code:	211
RCRA Code:	D001
Meth Code:	R01
Quantity Tons:	0.2293
Waste Quantity:	55
Quantity Unit:	G
Additional Code 1:	Not reported
Additional Code 2:	Not reported
Additional Code 3:	Not reported
Additional Code 4:	Not reported
Additional Code 5:	Not reported
Year:	2000
Shipment Date:	20001107
Creation Date:	1/9/2001 0:00:00
Receipt Date:	20001109
Manifest ID:	20271849
Gen EPA ID:	CAR000051748
Trans EPA ID:	CAR000020743
Trans Name:	Not reported
Trans 2 EPA ID:	Not reported
Trans 2 Name:	Not reported
TSDf EPA ID:	CAD044429835
Trans Name:	Not reported
TSDf Alt EPA ID:	Not reported
TSDf Alt Name:	Not reported
Waste Code:	211
RCRA Code:	D001
Meth Code:	R01
Quantity Tons:	0.2293
Waste Quantity:	55
Quantity Unit:	G
Additional Code 1:	Not reported
Additional Code 2:	Not reported
Additional Code 3:	Not reported
Additional Code 4:	Not reported
Additional Code 5:	Not reported

Map ID
Direction
Distance
Elevation

MAP FINDINGS

Site

Database(s)

EDR ID Number
EPA ID Number

CARDEA (Continued)

S123637072

Year: 2000
Shipment Date: 20001109
Creation Date: 1/9/2001 0:00:00
Receipt Date: 20001115
Manifest ID: 20271855
Gen EPA ID: CAR000051748
Trans EPA ID: CAR000020743
Trans Name: Not reported
Trans 2 EPA ID: Not reported
Trans 2 Name: Not reported
TSDf EPA ID: CAD044429835
Trans Name: Not reported
TSDf Alt EPA ID: Not reported
TSDf Alt Name: Not reported
Waste Code: 211
RCRA Code: D001
Meth Code: R01
Quantity Tons: 0.4587
Waste Quantity: 110
Quantity Unit: G
Additional Code 1: Not reported
Additional Code 2: Not reported
Additional Code 3: Not reported
Additional Code 4: Not reported
Additional Code 5: Not reported

Year: 2000
Shipment Date: 20001113
Creation Date: 1/9/2001 0:00:00
Receipt Date: 20001115
Manifest ID: 20271857
Gen EPA ID: CAR000051748
Trans EPA ID: CAR000020743
Trans Name: Not reported
Trans 2 EPA ID: Not reported
Trans 2 Name: Not reported
TSDf EPA ID: CAD044429835
Trans Name: Not reported
TSDf Alt EPA ID: Not reported
TSDf Alt Name: Not reported
Waste Code: 211
RCRA Code: D001
Meth Code: R01
Quantity Tons: 0.2085
Waste Quantity: 50
Quantity Unit: G
Additional Code 1: Not reported
Additional Code 2: Not reported
Additional Code 3: Not reported
Additional Code 4: Not reported
Additional Code 5: Not reported

Year: 2000
Shipment Date: 20001115
Creation Date: 1/24/2001 0:00:00
Receipt Date: 20001121
Manifest ID: 20271870

Map ID
Direction
Distance
Elevation

MAP FINDINGS

Site

Database(s)

EDR ID Number
EPA ID Number

CARDEA (Continued)

S123637072

Gen EPA ID:	CAR000051748
Trans EPA ID:	CAR000020743
Trans Name:	Not reported
Trans 2 EPA ID:	Not reported
Trans 2 Name:	Not reported
TSDf EPA ID:	CAD044429835
Trans Name:	Not reported
TSDf Alt EPA ID:	CAD044429835
TSDf Alt Name:	Not reported
Waste Code:	211
RCRA Code:	D001
Meth Code:	R01
Quantity Tons:	0.4587
Waste Quantity:	110
Quantity Unit:	G
Additional Code 1:	Not reported
Additional Code 2:	Not reported
Additional Code 3:	Not reported
Additional Code 4:	Not reported
Additional Code 5:	Not reported
Year:	2000
Shipment Date:	20001120
Creation Date:	1/24/2001 0:00:00
Receipt Date:	20001121
Manifest ID:	20271892
Gen EPA ID:	CAR000051748
Trans EPA ID:	CAR000020743
Trans Name:	Not reported
Trans 2 EPA ID:	Not reported
Trans 2 Name:	Not reported
TSDf EPA ID:	CAD044429835
Trans Name:	Not reported
TSDf Alt EPA ID:	CAD044429835
TSDf Alt Name:	Not reported
Waste Code:	211
RCRA Code:	D001
Meth Code:	R01
Quantity Tons:	0.2085
Waste Quantity:	50
Quantity Unit:	G
Additional Code 1:	Not reported
Additional Code 2:	Not reported
Additional Code 3:	Not reported
Additional Code 4:	Not reported
Additional Code 5:	Not reported
Year:	2000
Shipment Date:	20001128
Creation Date:	1/24/2001 0:00:00
Receipt Date:	20001130
Manifest ID:	20271904
Gen EPA ID:	CAR000051748
Trans EPA ID:	CAR000020743
Trans Name:	Not reported
Trans 2 EPA ID:	Not reported
Trans 2 Name:	Not reported

Map ID
Direction
Distance
Elevation

MAP FINDINGS

Site

Database(s)

EDR ID Number
EPA ID Number

CARDEA (Continued)

S123637072

TSDf EPA ID:	CAD044429835
Trans Name:	Not reported
TSDf Alt EPA ID:	CAD044429835
TSDf Alt Name:	Not reported
Waste Code:	211
RCRA Code:	D001
Meth Code:	R01
Quantity Tons:	0.2085
Waste Quantity:	50
Quantity Unit:	G
Additional Code 1:	Not reported
Additional Code 2:	Not reported
Additional Code 3:	Not reported
Additional Code 4:	Not reported
Additional Code 5:	Not reported
Year:	2000
Shipment Date:	20001128
Creation Date:	1/24/2001 0:00:00
Receipt Date:	20001130
Manifest ID:	20271904
Gen EPA ID:	CAR000051748
Trans EPA ID:	CAR000020743
Trans Name:	Not reported
Trans 2 EPA ID:	Not reported
Trans 2 Name:	Not reported
TSDf EPA ID:	CAD044429835
Trans Name:	Not reported
TSDf Alt EPA ID:	CAD044429835
TSDf Alt Name:	Not reported
Waste Code:	211
RCRA Code:	D002
Meth Code:	D99
Quantity Tons:	0.0625
Waste Quantity:	15
Quantity Unit:	G
Additional Code 1:	Not reported
Additional Code 2:	Not reported
Additional Code 3:	Not reported
Additional Code 4:	Not reported
Additional Code 5:	Not reported
Year:	2000
Shipment Date:	20001128
Creation Date:	1/12/2001 0:00:00
Receipt Date:	20001130
Manifest ID:	20271910
Gen EPA ID:	CAR000051748
Trans EPA ID:	CAR000020743
Trans Name:	Not reported
Trans 2 EPA ID:	Not reported
Trans 2 Name:	Not reported
TSDf EPA ID:	CAD028409019
Trans Name:	Not reported
TSDf Alt EPA ID:	CAD028409019
TSDf Alt Name:	Not reported
Waste Code:	551

Map ID
Direction
Distance
Elevation

MAP FINDINGS

Site

Database(s)

EDR ID Number
EPA ID Number

CARDEA (Continued)

S123637072

RCRA Code:	D001
Meth Code:	H01
Quantity Tons:	0.0041
Waste Quantity:	1
Quantity Unit:	G
Additional Code 1:	Not reported
Additional Code 2:	Not reported
Additional Code 3:	Not reported
Additional Code 4:	Not reported
Additional Code 5:	Not reported
Year:	2000
Shipment Date:	20001129
Creation Date:	1/24/2001 0:00:00
Receipt Date:	20001130
Manifest ID:	20271919
Gen EPA ID:	CAR000051748
Trans EPA ID:	CAR000020743
Trans Name:	Not reported
Trans 2 EPA ID:	Not reported
Trans 2 Name:	Not reported
TSDf EPA ID:	CAD044429835
Trans Name:	Not reported
TSDf Alt EPA ID:	CAD044429835
TSDf Alt Name:	Not reported
Waste Code:	211
RCRA Code:	D001
Meth Code:	R01
Quantity Tons:	0.2085
Waste Quantity:	50
Quantity Unit:	G
Additional Code 1:	Not reported
Additional Code 2:	Not reported
Additional Code 3:	Not reported
Additional Code 4:	Not reported
Additional Code 5:	Not reported
Year:	2000
Shipment Date:	20001204
Creation Date:	1/24/2001 0:00:00
Receipt Date:	20001207
Manifest ID:	20271927
Gen EPA ID:	CAR000051748
Trans EPA ID:	CAR000020743
Trans Name:	Not reported
Trans 2 EPA ID:	Not reported
Trans 2 Name:	Not reported
TSDf EPA ID:	CAD044429835
Trans Name:	Not reported
TSDf Alt EPA ID:	CAD044429835
TSDf Alt Name:	Not reported
Waste Code:	211
RCRA Code:	D001
Meth Code:	R01
Quantity Tons:	0.417
Waste Quantity:	100
Quantity Unit:	G

Map ID
Direction
Distance
Elevation

MAP FINDINGS

Site

Database(s)

EDR ID Number
EPA ID Number

CARDEA (Continued)

S123637072

Additional Code 1:	Not reported
Additional Code 2:	Not reported
Additional Code 3:	Not reported
Additional Code 4:	Not reported
Additional Code 5:	Not reported
Year:	2000
Shipment Date:	20001206
Creation Date:	1/24/2001 0:00:00
Receipt Date:	20001207
Manifest ID:	20271931
Gen EPA ID:	CAR000051748
Trans EPA ID:	CAR000020743
Trans Name:	Not reported
Trans 2 EPA ID:	Not reported
Trans 2 Name:	Not reported
TSDf EPA ID:	CAD044429835
Trans Name:	Not reported
TSDf Alt EPA ID:	CAD044429835
TSDf Alt Name:	Not reported
Waste Code:	211
RCRA Code:	D001
Meth Code:	R01
Quantity Tons:	0.2085
Waste Quantity:	50
Quantity Unit:	G
Additional Code 1:	Not reported
Additional Code 2:	Not reported
Additional Code 3:	Not reported
Additional Code 4:	Not reported
Additional Code 5:	Not reported
Year:	2000
Shipment Date:	20001207
Creation Date:	3/6/2001 0:00:00
Receipt Date:	20001214
Manifest ID:	20271936
Gen EPA ID:	CAR000051748
Trans EPA ID:	CAR000020743
Trans Name:	Not reported
Trans 2 EPA ID:	Not reported
Trans 2 Name:	Not reported
TSDf EPA ID:	CAD044429835
Trans Name:	Not reported
TSDf Alt EPA ID:	CAD044429835
TSDf Alt Name:	Not reported
Waste Code:	211
RCRA Code:	D001
Meth Code:	R01
Quantity Tons:	0.2293
Waste Quantity:	55
Quantity Unit:	G
Additional Code 1:	Not reported
Additional Code 2:	Not reported
Additional Code 3:	Not reported
Additional Code 4:	Not reported
Additional Code 5:	Not reported

Map ID
Direction
Distance
Elevation

MAP FINDINGS

Site

Database(s)

EDR ID Number
EPA ID Number

CARDEA (Continued)

S123637072

Year: 2000
Shipment Date: 20001213
Creation Date: 3/6/2001 0:00:00
Receipt Date: 20001214
Manifest ID: 20271944
Gen EPA ID: CAR000051748
Trans EPA ID: CAR000020743
Trans Name: Not reported
Trans 2 EPA ID: Not reported
Trans 2 Name: Not reported
TSDf EPA ID: CAD044429835
Trans Name: Not reported
TSDf Alt EPA ID: CAD044429835
TSDf Alt Name: Not reported
Waste Code: 211
RCRA Code: D001
Meth Code: R01
Quantity Tons: 0.4587
Waste Quantity: 110
Quantity Unit: G
Additional Code 1: Not reported
Additional Code 2: Not reported
Additional Code 3: Not reported
Additional Code 4: Not reported
Additional Code 5: Not reported

Year: 2000
Shipment Date: 20001213
Creation Date: 3/6/2001 0:00:00
Receipt Date: 20001214
Manifest ID: 20271945
Gen EPA ID: CAR000051748
Trans EPA ID: CAR000020743
Trans Name: Not reported
Trans 2 EPA ID: Not reported
Trans 2 Name: Not reported
TSDf EPA ID: CAD008364432
Trans Name: Not reported
TSDf Alt EPA ID: CAD008364432
TSDf Alt Name: Not reported
Waste Code: 741
RCRA Code: F002
Meth Code: R01
Quantity Tons: 0.2293
Waste Quantity: 55
Quantity Unit: G
Additional Code 1: Not reported
Additional Code 2: Not reported
Additional Code 3: Not reported
Additional Code 4: Not reported
Additional Code 5: Not reported

Year: 2000
Shipment Date: 20001215
Creation Date: 3/6/2001 0:00:00
Receipt Date: 20001221
Manifest ID: 20271965

Map ID
Direction
Distance
Elevation

MAP FINDINGS

Site

Database(s)

EDR ID Number
EPA ID Number

CARDEA (Continued)

S123637072

Gen EPA ID: CAR000051748
Trans EPA ID: CAR000020743
Trans Name: Not reported
Trans 2 EPA ID: Not reported
Trans 2 Name: Not reported
TSDf EPA ID: CAD044429835
Trans Name: Not reported
TSDf Alt EPA ID: CAD044429835
TSDf Alt Name: Not reported
Waste Code: 211
RCRA Code: D001
Meth Code: R01
Quantity Tons: 0.2293
Waste Quantity: 55
Quantity Unit: G
Additional Code 1: Not reported
Additional Code 2: Not reported
Additional Code 3: Not reported
Additional Code 4: Not reported
Additional Code 5: Not reported

Year: 2000
Shipment Date: 20001220
Creation Date: 3/6/2001 0:00:00
Receipt Date: 20001221
Manifest ID: 20271990
Gen EPA ID: CAR000051748
Trans EPA ID: CAR000020743
Trans Name: Not reported
Trans 2 EPA ID: Not reported
Trans 2 Name: Not reported
TSDf EPA ID: CAD044429835
Trans Name: Not reported
TSDf Alt EPA ID: CAD044429835
TSDf Alt Name: Not reported
Waste Code: 211
RCRA Code: D001
Meth Code: R01
Quantity Tons: 0.2085
Waste Quantity: 50
Quantity Unit: G
Additional Code 1: Not reported
Additional Code 2: Not reported
Additional Code 3: Not reported
Additional Code 4: Not reported
Additional Code 5: Not reported

Year: 2000
Shipment Date: 20001222
Creation Date: 3/22/2001 0:00:00
Receipt Date: 20001228
Manifest ID: 20898406
Gen EPA ID: CAR000051748
Trans EPA ID: CAR000020743
Trans Name: Not reported
Trans 2 EPA ID: Not reported
Trans 2 Name: Not reported

Map ID
Direction
Distance
Elevation

MAP FINDINGS

Site

Database(s)

EDR ID Number
EPA ID Number

CARDEA (Continued)

S123637072

TSDF EPA ID: CAD028409019
Trans Name: Not reported
TSDF Alt EPA ID: CAD028409019
TSDF Alt Name: Not reported
Waste Code: 551
RCRA Code: D001
Meth Code: H01
Quantity Tons: 0.001
Waste Quantity: 0.25
Quantity Unit: G
Additional Code 1: Not reported
Additional Code 2: Not reported
Additional Code 3: Not reported
Additional Code 4: Not reported
Additional Code 5: Not reported

Year: 2000
Shipment Date: 20000117
Creation Date: 4/4/2000 0:00:00
Receipt Date: 20000120
Manifest ID: 99462225
Gen EPA ID: CAR000051748
Trans EPA ID: CAR000020743
Trans Name: Not reported
Trans 2 EPA ID: Not reported
Trans 2 Name: Not reported
TSDF EPA ID: CAD008252405
Trans Name: Not reported
TSDF Alt EPA ID: CAD008252405
TSDF Alt Name: Not reported
Waste Code: 211
RCRA Code: D001
Meth Code: R01
Quantity Tons: 0.2293
Waste Quantity: 55
Quantity Unit: G
Additional Code 1: Not reported
Additional Code 2: Not reported
Additional Code 3: Not reported
Additional Code 4: Not reported
Additional Code 5: Not reported

Year: 2000
Shipment Date: 20000121
Creation Date: 4/4/2000 0:00:00
Receipt Date: 20000127
Manifest ID: 99462226
Gen EPA ID: CAR000051748
Trans EPA ID: CAR000020743
Trans Name: Not reported
Trans 2 EPA ID: Not reported
Trans 2 Name: Not reported
TSDF EPA ID: CAD008252405
Trans Name: Not reported
TSDF Alt EPA ID: CAD008252405
TSDF Alt Name: Not reported
Waste Code: 211

Map ID
Direction
Distance
Elevation

MAP FINDINGS

Site

Database(s)

EDR ID Number
EPA ID Number

CARDEA (Continued)

S123637072

RCRA Code:	D001
Meth Code:	R01
Quantity Tons:	0.2293
Waste Quantity:	55
Quantity Unit:	G
Additional Code 1:	Not reported
Additional Code 2:	Not reported
Additional Code 3:	Not reported
Additional Code 4:	Not reported
Additional Code 5:	Not reported
Year:	2000
Shipment Date:	20000224
Creation Date:	5/1/2000 0:00:00
Receipt Date:	20000225
Manifest ID:	99462261
Gen EPA ID:	CAR000051748
Trans EPA ID:	CAR000020743
Trans Name:	Not reported
Trans 2 EPA ID:	Not reported
Trans 2 Name:	Not reported
TSDf EPA ID:	CAD088504881
Trans Name:	Not reported
TSDf Alt EPA ID:	CAD088504881
TSDf Alt Name:	Not reported
Waste Code:	181
RCRA Code:	Not reported
Meth Code:	H01
Quantity Tons:	0.055
Waste Quantity:	110
Quantity Unit:	P
Additional Code 1:	Not reported
Additional Code 2:	Not reported
Additional Code 3:	Not reported
Additional Code 4:	Not reported
Additional Code 5:	Not reported
Year:	2000
Shipment Date:	20000224
Creation Date:	5/3/2000 0:00:00
Receipt Date:	20000302
Manifest ID:	99462264
Gen EPA ID:	CAR000051748
Trans EPA ID:	CAR000020743
Trans Name:	Not reported
Trans 2 EPA ID:	Not reported
Trans 2 Name:	Not reported
TSDf EPA ID:	CAD044429835
Trans Name:	Not reported
TSDf Alt EPA ID:	CAD044429835
TSDf Alt Name:	Not reported
Waste Code:	211
RCRA Code:	D002
Meth Code:	D99
Quantity Tons:	0.0417
Waste Quantity:	10
Quantity Unit:	G

Map ID
Direction
Distance
Elevation

MAP FINDINGS

Site

Database(s)

EDR ID Number
EPA ID Number

CARDEA (Continued)

S123637072

Additional Code 1:	Not reported
Additional Code 2:	Not reported
Additional Code 3:	Not reported
Additional Code 4:	Not reported
Additional Code 5:	Not reported
Year:	2000
Shipment Date:	20000224
Creation Date:	5/17/2000 0:00:00
Receipt Date:	20000307
Manifest ID:	99462266
Gen EPA ID:	CAR000051748
Trans EPA ID:	CAR000020743
Trans Name:	Not reported
Trans 2 EPA ID:	Not reported
Trans 2 Name:	Not reported
TSDf EPA ID:	CAD008252405
Trans Name:	Not reported
TSDf Alt EPA ID:	CAD008252405
TSDf Alt Name:	Not reported
Waste Code:	211
RCRA Code:	D001
Meth Code:	R01
Quantity Tons:	0.2293
Waste Quantity:	55
Quantity Unit:	G
Additional Code 1:	Not reported
Additional Code 2:	Not reported
Additional Code 3:	Not reported
Additional Code 4:	Not reported
Additional Code 5:	Not reported
Year:	2000
Shipment Date:	20000221
Creation Date:	5/3/2000 0:00:00
Receipt Date:	20000224
Manifest ID:	99462273
Gen EPA ID:	CAR000051748
Trans EPA ID:	CAR000020743
Trans Name:	Not reported
Trans 2 EPA ID:	Not reported
Trans 2 Name:	Not reported
TSDf EPA ID:	CAD008252405
Trans Name:	Not reported
TSDf Alt EPA ID:	CAD008252405
TSDf Alt Name:	Not reported
Waste Code:	211
RCRA Code:	D001
Meth Code:	R01
Quantity Tons:	0.2293
Waste Quantity:	55
Quantity Unit:	G
Additional Code 1:	Not reported
Additional Code 2:	Not reported
Additional Code 3:	Not reported
Additional Code 4:	Not reported
Additional Code 5:	Not reported

Map ID
Direction
Distance
Elevation

MAP FINDINGS

Site

Database(s)

EDR ID Number
EPA ID Number

CARDEA (Continued)

S123637072

Year: 2000
Shipment Date: 20000214
Creation Date: 5/1/2000 0:00:00
Receipt Date: 20000217
Manifest ID: 99462292
Gen EPA ID: CAR000051748
Trans EPA ID: CAR000020743
Trans Name: Not reported
Trans 2 EPA ID: Not reported
Trans 2 Name: Not reported
TSDf EPA ID: CAD008252405
Trans Name: Not reported
TSDf Alt EPA ID: CAD008252405
TSDf Alt Name: Not reported
Waste Code: 211
RCRA Code: D001
Meth Code: R01
Quantity Tons: 0.2293
Waste Quantity: 55
Quantity Unit: G
Additional Code 1: Not reported
Additional Code 2: Not reported
Additional Code 3: Not reported
Additional Code 4: Not reported
Additional Code 5: Not reported

Year: 2000
Shipment Date: 20000208
Creation Date: 4/4/2000 0:00:00
Receipt Date: 20000210
Manifest ID: 99462309
Gen EPA ID: CAR000051748
Trans EPA ID: CAR000020743
Trans Name: Not reported
Trans 2 EPA ID: Not reported
Trans 2 Name: Not reported
TSDf EPA ID: CAD044429835
Trans Name: Not reported
TSDf Alt EPA ID: CAD044429835
TSDf Alt Name: Not reported
Waste Code: 551
RCRA Code: F002
Meth Code: D99
Quantity Tons: 0.0015
Waste Quantity: 3
Quantity Unit: P
Additional Code 1: Not reported
Additional Code 2: Not reported
Additional Code 3: Not reported
Additional Code 4: Not reported
Additional Code 5: Not reported

Year: 2000
Shipment Date: 20000208
Creation Date: 5/1/2000 0:00:00
Receipt Date: 20000210
Manifest ID: 99462310

Map ID
Direction
Distance
Elevation

MAP FINDINGS

Site

Database(s)

EDR ID Number
EPA ID Number

CARDEA (Continued)

S123637072

Gen EPA ID:	CAR000051748
Trans EPA ID:	CAR000020743
Trans Name:	Not reported
Trans 2 EPA ID:	Not reported
Trans 2 Name:	Not reported
TSDf EPA ID:	CAD008252405
Trans Name:	Not reported
TSDf Alt EPA ID:	CAD008252405
TSDf Alt Name:	Not reported
Waste Code:	211
RCRA Code:	D001
Meth Code:	R01
Quantity Tons:	0.2293
Waste Quantity:	55
Quantity Unit:	G
Additional Code 1:	Not reported
Additional Code 2:	Not reported
Additional Code 3:	Not reported
Additional Code 4:	Not reported
Additional Code 5:	Not reported
Year:	2000
Shipment Date:	20000201
Creation Date:	4/28/2000 0:00:00
Receipt Date:	20000203
Manifest ID:	99462333
Gen EPA ID:	CAR000051748
Trans EPA ID:	CAR000020743
Trans Name:	Not reported
Trans 2 EPA ID:	Not reported
Trans 2 Name:	Not reported
TSDf EPA ID:	CAD088504881
Trans Name:	Not reported
TSDf Alt EPA ID:	CAD088504881
TSDf Alt Name:	Not reported
Waste Code:	181
RCRA Code:	Not reported
Meth Code:	H01
Quantity Tons:	0.015
Waste Quantity:	30
Quantity Unit:	P
Additional Code 1:	Not reported
Additional Code 2:	Not reported
Additional Code 3:	Not reported
Additional Code 4:	Not reported
Additional Code 5:	Not reported
Year:	2000
Shipment Date:	20000126
Creation Date:	4/28/2000 0:00:00
Receipt Date:	20000127
Manifest ID:	99462354
Gen EPA ID:	CAR000051748
Trans EPA ID:	CAR000020743
Trans Name:	Not reported
Trans 2 EPA ID:	Not reported
Trans 2 Name:	Not reported

Map ID
Direction
Distance
Elevation

MAP FINDINGS

Site

Database(s)

EDR ID Number
EPA ID Number

CARDEA (Continued)

S123637072

TSDF EPA ID:	CAD088504881
Trans Name:	Not reported
TSDF Alt EPA ID:	CAD088504881
TSDF Alt Name:	Not reported
Waste Code:	181
RCRA Code:	D009
Meth Code:	H01
Quantity Tons:	0.0005
Waste Quantity:	1
Quantity Unit:	P
Additional Code 1:	Not reported
Additional Code 2:	Not reported
Additional Code 3:	Not reported
Additional Code 4:	Not reported
Additional Code 5:	Not reported
Year:	2000
Shipment Date:	20000201
Creation Date:	4/28/2000 0:00:00
Receipt Date:	20000203
Manifest ID:	99462355
Gen EPA ID:	CAR000051748
Trans EPA ID:	CAR000020743
Trans Name:	Not reported
Trans 2 EPA ID:	Not reported
Trans 2 Name:	Not reported
TSDF EPA ID:	CAD008252405
Trans Name:	Not reported
TSDF Alt EPA ID:	CAD008252405
TSDF Alt Name:	Not reported
Waste Code:	211
RCRA Code:	D001
Meth Code:	R01
Quantity Tons:	0.4587
Waste Quantity:	110
Quantity Unit:	G
Additional Code 1:	Not reported
Additional Code 2:	Not reported
Additional Code 3:	Not reported
Additional Code 4:	Not reported
Additional Code 5:	Not reported
Year:	2000
Shipment Date:	20000207
Creation Date:	5/1/2000 0:00:00
Receipt Date:	20000210
Manifest ID:	99462385
Gen EPA ID:	CAR000051748
Trans EPA ID:	CAR000020743
Trans Name:	Not reported
Trans 2 EPA ID:	Not reported
Trans 2 Name:	Not reported
TSDF EPA ID:	CAD008252405
Trans Name:	Not reported
TSDF Alt EPA ID:	CAD008252405
TSDF Alt Name:	Not reported
Waste Code:	211

Map ID
Direction
Distance
Elevation

MAP FINDINGS

Site

Database(s)

EDR ID Number
EPA ID Number

CARDEA (Continued)

S123637072

RCRA Code: D001
Meth Code: R01
Quantity Tons: 0.2293
Waste Quantity: 55
Quantity Unit: G
Additional Code 1: Not reported
Additional Code 2: Not reported
Additional Code 3: Not reported
Additional Code 4: Not reported
Additional Code 5: Not reported

Year: 2000
Shipment Date: 20000126
Creation Date: 4/4/2000 0:00:00
Receipt Date: 20000127
Manifest ID: 99462386
Gen EPA ID: CAR000051748
Trans EPA ID: CAR000020743
Trans Name: Not reported
Trans 2 EPA ID: Not reported
Trans 2 Name: Not reported
TSDf EPA ID: CAD008252405
Trans Name: Not reported
TSDf Alt EPA ID: CAD008252405
TSDf Alt Name: Not reported
Waste Code: 211
RCRA Code: D001
Meth Code: R01
Quantity Tons: 0.2293
Waste Quantity: 55
Quantity Unit: G
Additional Code 1: Not reported
Additional Code 2: Not reported
Additional Code 3: Not reported
Additional Code 4: Not reported
Additional Code 5: Not reported

Year: 2000
Shipment Date: 20000530
Creation Date: 7/12/2000 0:00:00
Receipt Date: 20000601
Manifest ID: 99611038
Gen EPA ID: CAR000051748
Trans EPA ID: CAR000020743
Trans Name: Not reported
Trans 2 EPA ID: Not reported
Trans 2 Name: Not reported
TSDf EPA ID: CAD044429835
Trans Name: Not reported
TSDf Alt EPA ID: Not reported
TSDf Alt Name: Not reported
Waste Code: 211
RCRA Code: D001
Meth Code: D99
Quantity Tons: 0.05
Waste Quantity: 12
Quantity Unit: G

Map ID
Direction
Distance
Elevation

MAP FINDINGS

Site

Database(s)

EDR ID Number
EPA ID Number

CARDEA (Continued)

S123637072

Additional Code 1:	Not reported
Additional Code 2:	Not reported
Additional Code 3:	Not reported
Additional Code 4:	Not reported
Additional Code 5:	Not reported
Year:	2000
Shipment Date:	20000530
Creation Date:	7/12/2000 0:00:00
Receipt Date:	20000601
Manifest ID:	99611038
Gen EPA ID:	CAR000051748
Trans EPA ID:	CAR000020743
Trans Name:	Not reported
Trans 2 EPA ID:	Not reported
Trans 2 Name:	Not reported
TSDf EPA ID:	CAD044429835
Trans Name:	Not reported
TSDf Alt EPA ID:	Not reported
TSDf Alt Name:	Not reported
Waste Code:	211
RCRA Code:	D002
Meth Code:	D99
Quantity Tons:	0.05
Waste Quantity:	12
Quantity Unit:	G
Additional Code 1:	Not reported
Additional Code 2:	Not reported
Additional Code 3:	Not reported
Additional Code 4:	Not reported
Additional Code 5:	Not reported
Year:	2000
Shipment Date:	20001011
Creation Date:	Not reported
Receipt Date:	Not reported
Manifest ID:	20271782
Gen EPA ID:	CAR000051748
Trans EPA ID:	CAR000020743
Trans Name:	Not reported
Trans 2 EPA ID:	Not reported
Trans 2 Name:	Not reported
TSDf EPA ID:	CAD028409019
Trans Name:	Not reported
TSDf Alt EPA ID:	CAD028409019
TSDf Alt Name:	Not reported
Waste Code:	551
RCRA Code:	D003
Meth Code:	H01
Quantity Tons:	0.0041
Waste Quantity:	1
Quantity Unit:	G
Additional Code 1:	Not reported
Additional Code 2:	Not reported
Additional Code 3:	Not reported
Additional Code 4:	Not reported
Additional Code 5:	Not reported

Map ID
Direction
Distance
Elevation

MAP FINDINGS

Site

Database(s)

EDR ID Number
EPA ID Number

CARDEA (Continued)

S123637072

Year: 2000
Shipment Date: 20001011
Creation Date: Not reported
Receipt Date: Not reported
Manifest ID: 20271782
Gen EPA ID: CAR000051748
Trans EPA ID: CAR000020743
Trans Name: Not reported
Trans 2 EPA ID: Not reported
Trans 2 Name: Not reported
TSDf EPA ID: CAD028409019
Trans Name: Not reported
TSDf Alt EPA ID: CAD028409019
TSDf Alt Name: Not reported
Waste Code: 551
RCRA Code: D001
Meth Code: H01
Quantity Tons: 0.025
Waste Quantity: 6
Quantity Unit: G
Additional Code 1: Not reported
Additional Code 2: Not reported
Additional Code 3: Not reported
Additional Code 4: Not reported
Additional Code 5: Not reported

Year: 2000
Shipment Date: 20001011
Creation Date: Not reported
Receipt Date: Not reported
Manifest ID: 20271782
Gen EPA ID: CAR000051748
Trans EPA ID: CAR000020743
Trans Name: Not reported
Trans 2 EPA ID: Not reported
Trans 2 Name: Not reported
TSDf EPA ID: CAD028409019
Trans Name: Not reported
TSDf Alt EPA ID: CAD028409019
TSDf Alt Name: Not reported
Waste Code: 551
RCRA Code: D001
Meth Code: H01
Quantity Tons: 0.0041
Waste Quantity: 1
Quantity Unit: G
Additional Code 1: Not reported
Additional Code 2: Not reported
Additional Code 3: Not reported
Additional Code 4: Not reported
Additional Code 5: Not reported

Year: 2000
Shipment Date: 20001011
Creation Date: Not reported
Receipt Date: Not reported
Manifest ID: 20271782

Map ID
Direction
Distance
Elevation

MAP FINDINGS

Site

Database(s)

EDR ID Number
EPA ID Number

CARDEA (Continued)

S123637072

Gen EPA ID: CAR000051748
Trans EPA ID: CAR000020743
Trans Name: Not reported
Trans 2 EPA ID: Not reported
Trans 2 Name: Not reported
TSDf EPA ID: CAD028409019
Trans Name: Not reported
TSDf Alt EPA ID: CAD028409019
TSDf Alt Name: Not reported
Waste Code: 551
RCRA Code: D002
Meth Code: H01
Quantity Tons: 0.0041
Waste Quantity: 1
Quantity Unit: G
Additional Code 1: Not reported
Additional Code 2: Not reported
Additional Code 3: Not reported
Additional Code 4: Not reported
Additional Code 5: Not reported

Year: 2000
Shipment Date: 20001011
Creation Date: Not reported
Receipt Date: Not reported
Manifest ID: 20271782
Gen EPA ID: CAR000051748
Trans EPA ID: CAR000020743
Trans Name: Not reported
Trans 2 EPA ID: Not reported
Trans 2 Name: Not reported
TSDf EPA ID: CAD028409019
Trans Name: Not reported
TSDf Alt EPA ID: CAD028409019
TSDf Alt Name: Not reported
Waste Code: 551
RCRA Code: D001
Meth Code: H01
Quantity Tons: 0.0041
Waste Quantity: 1
Quantity Unit: G
Additional Code 1: Not reported
Additional Code 2: Not reported
Additional Code 3: Not reported
Additional Code 4: Not reported
Additional Code 5: Not reported

Year: 2000
Shipment Date: 20001011
Creation Date: Not reported
Receipt Date: Not reported
Manifest ID: 20271782
Gen EPA ID: CAR000051748
Trans EPA ID: CAR000020743
Trans Name: Not reported
Trans 2 EPA ID: Not reported
Trans 2 Name: Not reported

Map ID
Direction
Distance
Elevation

MAP FINDINGS

Site

Database(s)

EDR ID Number
EPA ID Number

CARDEA (Continued)

S123637072

TSDF EPA ID: CAD028409019
Trans Name: Not reported
TSDF Alt EPA ID: CAD028409019
TSDF Alt Name: Not reported
Waste Code: 551
RCRA Code: D001
Meth Code: H01
Quantity Tons: 0.0041
Waste Quantity: 1
Quantity Unit: G
Additional Code 1: Not reported
Additional Code 2: Not reported
Additional Code 3: Not reported
Additional Code 4: Not reported
Additional Code 5: Not reported

Year: 2000
Shipment Date: 20001011
Creation Date: Not reported
Receipt Date: Not reported
Manifest ID: 20271782
Gen EPA ID: CAR000051748
Trans EPA ID: CAR000020743
Trans Name: Not reported
Trans 2 EPA ID: Not reported
Trans 2 Name: Not reported
TSDF EPA ID: CAD028409019
Trans Name: Not reported
TSDF Alt EPA ID: CAD028409019
TSDF Alt Name: Not reported
Waste Code: 551
RCRA Code: D001
Meth Code: H01
Quantity Tons: 0.0041
Waste Quantity: 1
Quantity Unit: G
Additional Code 1: Not reported
Additional Code 2: Not reported
Additional Code 3: Not reported
Additional Code 4: Not reported
Additional Code 5: Not reported

Year: 2000
Shipment Date: 20001011
Creation Date: Not reported
Receipt Date: Not reported
Manifest ID: 20271782
Gen EPA ID: CAR000051748
Trans EPA ID: CAR000020743
Trans Name: Not reported
Trans 2 EPA ID: Not reported
Trans 2 Name: Not reported
TSDF EPA ID: CAD028409019
Trans Name: Not reported
TSDF Alt EPA ID: CAD028409019
TSDF Alt Name: Not reported
Waste Code: 551

Map ID
Direction
Distance
Elevation

MAP FINDINGS

Site

Database(s)

EDR ID Number
EPA ID Number

CARDEA (Continued)

S123637072

RCRA Code:	D001
Meth Code:	H01
Quantity Tons:	0.0041
Waste Quantity:	1
Quantity Unit:	G
Additional Code 1:	Not reported
Additional Code 2:	Not reported
Additional Code 3:	Not reported
Additional Code 4:	Not reported
Additional Code 5:	Not reported
Year:	2000
Shipment Date:	20001011
Creation Date:	Not reported
Receipt Date:	Not reported
Manifest ID:	20271782
Gen EPA ID:	CAR000051748
Trans EPA ID:	CAR000020743
Trans Name:	Not reported
Trans 2 EPA ID:	Not reported
Trans 2 Name:	Not reported
TSDf EPA ID:	CAD028409019
Trans Name:	Not reported
TSDf Alt EPA ID:	CAD028409019
TSDf Alt Name:	Not reported
Waste Code:	551
RCRA Code:	D002
Meth Code:	H01
Quantity Tons:	0.0041
Waste Quantity:	1
Quantity Unit:	G
Additional Code 1:	Not reported
Additional Code 2:	Not reported
Additional Code 3:	Not reported
Additional Code 4:	Not reported
Additional Code 5:	Not reported
Year:	2000
Shipment Date:	20001011
Creation Date:	Not reported
Receipt Date:	Not reported
Manifest ID:	20271782
Gen EPA ID:	CAR000051748
Trans EPA ID:	CAR000020743
Trans Name:	Not reported
Trans 2 EPA ID:	Not reported
Trans 2 Name:	Not reported
TSDf EPA ID:	CAD028409019
Trans Name:	Not reported
TSDf Alt EPA ID:	CAD028409019
TSDf Alt Name:	Not reported
Waste Code:	551
RCRA Code:	D002
Meth Code:	H01
Quantity Tons:	0.0041
Waste Quantity:	1
Quantity Unit:	G

Map ID
Direction
Distance
Elevation

MAP FINDINGS

Site

Database(s)

EDR ID Number
EPA ID Number

CARDEA (Continued)

S123637072

Additional Code 1:	Not reported
Additional Code 2:	Not reported
Additional Code 3:	Not reported
Additional Code 4:	Not reported
Additional Code 5:	Not reported
Year:	2000
Shipment Date:	20001011
Creation Date:	Not reported
Receipt Date:	Not reported
Manifest ID:	20271782
Gen EPA ID:	CAR000051748
Trans EPA ID:	CAR000020743
Trans Name:	Not reported
Trans 2 EPA ID:	Not reported
Trans 2 Name:	Not reported
TSDf EPA ID:	CAD028409019
Trans Name:	Not reported
TSDf Alt EPA ID:	CAD028409019
TSDf Alt Name:	Not reported
Waste Code:	551
RCRA Code:	D001
Meth Code:	H01
Quantity Tons:	0.0015
Waste Quantity:	3
Quantity Unit:	P
Additional Code 1:	Not reported
Additional Code 2:	Not reported
Additional Code 3:	Not reported
Additional Code 4:	Not reported
Additional Code 5:	Not reported
Year:	2000
Shipment Date:	20001011
Creation Date:	Not reported
Receipt Date:	Not reported
Manifest ID:	20271782
Gen EPA ID:	CAR000051748
Trans EPA ID:	CAR000020743
Trans Name:	Not reported
Trans 2 EPA ID:	Not reported
Trans 2 Name:	Not reported
TSDf EPA ID:	CAD028409019
Trans Name:	Not reported
TSDf Alt EPA ID:	CAD028409019
TSDf Alt Name:	Not reported
Waste Code:	551
RCRA Code:	D003
Meth Code:	H01
Quantity Tons:	0.0041
Waste Quantity:	1
Quantity Unit:	G
Additional Code 1:	Not reported
Additional Code 2:	Not reported
Additional Code 3:	Not reported
Additional Code 4:	Not reported
Additional Code 5:	Not reported

Map ID
Direction
Distance
Elevation

MAP FINDINGS

Site

Database(s)

EDR ID Number
EPA ID Number

CARDEA (Continued)

S123637072

Year: 2000
Shipment Date: 20001011
Creation Date: Not reported
Receipt Date: Not reported
Manifest ID: 20271782
Gen EPA ID: CAR000051748
Trans EPA ID: CAR000020743
Trans Name: Not reported
Trans 2 EPA ID: Not reported
Trans 2 Name: Not reported
TSDf EPA ID: CAD028409019
Trans Name: Not reported
TSDf Alt EPA ID: CAD028409019
TSDf Alt Name: Not reported
Waste Code: 551
RCRA Code: D001
Meth Code: H01
Quantity Tons: 0.025
Waste Quantity: 6
Quantity Unit: G
Additional Code 1: Not reported
Additional Code 2: Not reported
Additional Code 3: Not reported
Additional Code 4: Not reported
Additional Code 5: Not reported

Year: 2000
Shipment Date: 20001011
Creation Date: Not reported
Receipt Date: Not reported
Manifest ID: 20271782
Gen EPA ID: CAR000051748
Trans EPA ID: CAR000020743
Trans Name: Not reported
Trans 2 EPA ID: Not reported
Trans 2 Name: Not reported
TSDf EPA ID: CAD028409019
Trans Name: Not reported
TSDf Alt EPA ID: CAD028409019
TSDf Alt Name: Not reported
Waste Code: 551
RCRA Code: D001
Meth Code: H01
Quantity Tons: 0.0041
Waste Quantity: 1
Quantity Unit: G
Additional Code 1: Not reported
Additional Code 2: Not reported
Additional Code 3: Not reported
Additional Code 4: Not reported
Additional Code 5: Not reported

Year: 2000
Shipment Date: 20001011
Creation Date: Not reported
Receipt Date: Not reported
Manifest ID: 20271782

Map ID
Direction
Distance
Elevation

MAP FINDINGS

Site

Database(s)

EDR ID Number
EPA ID Number

CARDEA (Continued)

S123637072

Gen EPA ID: CAR000051748
Trans EPA ID: CAR000020743
Trans Name: Not reported
Trans 2 EPA ID: Not reported
Trans 2 Name: Not reported
TSDf EPA ID: CAD028409019
Trans Name: Not reported
TSDf Alt EPA ID: CAD028409019
TSDf Alt Name: Not reported
Waste Code: 551
RCRA Code: D002
Meth Code: H01
Quantity Tons: 0.0041
Waste Quantity: 1
Quantity Unit: G
Additional Code 1: Not reported
Additional Code 2: Not reported
Additional Code 3: Not reported
Additional Code 4: Not reported
Additional Code 5: Not reported

Year: 2000
Shipment Date: 20001011
Creation Date: Not reported
Receipt Date: Not reported
Manifest ID: 20271782
Gen EPA ID: CAR000051748
Trans EPA ID: CAR000020743
Trans Name: Not reported
Trans 2 EPA ID: Not reported
Trans 2 Name: Not reported
TSDf EPA ID: CAD028409019
Trans Name: Not reported
TSDf Alt EPA ID: CAD028409019
TSDf Alt Name: Not reported
Waste Code: 551
RCRA Code: D001
Meth Code: H01
Quantity Tons: 0.0041
Waste Quantity: 1
Quantity Unit: G
Additional Code 1: Not reported
Additional Code 2: Not reported
Additional Code 3: Not reported
Additional Code 4: Not reported
Additional Code 5: Not reported

Year: 2000
Shipment Date: 20001011
Creation Date: Not reported
Receipt Date: Not reported
Manifest ID: 20271782
Gen EPA ID: CAR000051748
Trans EPA ID: CAR000020743
Trans Name: Not reported
Trans 2 EPA ID: Not reported
Trans 2 Name: Not reported

Map ID
Direction
Distance
Elevation

MAP FINDINGS

Site

Database(s)

EDR ID Number
EPA ID Number

CARDEA (Continued)

S123637072

TSDF EPA ID: CAD028409019
Trans Name: Not reported
TSDF Alt EPA ID: CAD028409019
TSDF Alt Name: Not reported
Waste Code: 551
RCRA Code: D001
Meth Code: H01
Quantity Tons: 0.0041
Waste Quantity: 1
Quantity Unit: G
Additional Code 1: Not reported
Additional Code 2: Not reported
Additional Code 3: Not reported
Additional Code 4: Not reported
Additional Code 5: Not reported

Year: 2000
Shipment Date: 20001011
Creation Date: Not reported
Receipt Date: Not reported
Manifest ID: 20271782
Gen EPA ID: CAR000051748
Trans EPA ID: CAR000020743
Trans Name: Not reported
Trans 2 EPA ID: Not reported
Trans 2 Name: Not reported
TSDF EPA ID: CAD028409019
Trans Name: Not reported
TSDF Alt EPA ID: CAD028409019
TSDF Alt Name: Not reported
Waste Code: 551
RCRA Code: D001
Meth Code: H01
Quantity Tons: 0.0041
Waste Quantity: 1
Quantity Unit: G
Additional Code 1: Not reported
Additional Code 2: Not reported
Additional Code 3: Not reported
Additional Code 4: Not reported
Additional Code 5: Not reported

Year: 2000
Shipment Date: 20001011
Creation Date: Not reported
Receipt Date: Not reported
Manifest ID: 20271782
Gen EPA ID: CAR000051748
Trans EPA ID: CAR000020743
Trans Name: Not reported
Trans 2 EPA ID: Not reported
Trans 2 Name: Not reported
TSDF EPA ID: CAD028409019
Trans Name: Not reported
TSDF Alt EPA ID: CAD028409019
TSDF Alt Name: Not reported
Waste Code: 551

Map ID
Direction
Distance
Elevation

MAP FINDINGS

Site

Database(s)

EDR ID Number
EPA ID Number

CARDEA (Continued)

S123637072

RCRA Code:	D001
Meth Code:	H01
Quantity Tons:	0.0041
Waste Quantity:	1
Quantity Unit:	G
Additional Code 1:	Not reported
Additional Code 2:	Not reported
Additional Code 3:	Not reported
Additional Code 4:	Not reported
Additional Code 5:	Not reported
Year:	2000
Shipment Date:	20001011
Creation Date:	Not reported
Receipt Date:	Not reported
Manifest ID:	20271782
Gen EPA ID:	CAR000051748
Trans EPA ID:	CAR000020743
Trans Name:	Not reported
Trans 2 EPA ID:	Not reported
Trans 2 Name:	Not reported
TSDf EPA ID:	CAD028409019
Trans Name:	Not reported
TSDf Alt EPA ID:	CAD028409019
TSDf Alt Name:	Not reported
Waste Code:	551
RCRA Code:	D002
Meth Code:	H01
Quantity Tons:	0.0041
Waste Quantity:	1
Quantity Unit:	G
Additional Code 1:	Not reported
Additional Code 2:	Not reported
Additional Code 3:	Not reported
Additional Code 4:	Not reported
Additional Code 5:	Not reported
Year:	2000
Shipment Date:	20001011
Creation Date:	Not reported
Receipt Date:	Not reported
Manifest ID:	20271782
Gen EPA ID:	CAR000051748
Trans EPA ID:	CAR000020743
Trans Name:	Not reported
Trans 2 EPA ID:	Not reported
Trans 2 Name:	Not reported
TSDf EPA ID:	CAD028409019
Trans Name:	Not reported
TSDf Alt EPA ID:	CAD028409019
TSDf Alt Name:	Not reported
Waste Code:	551
RCRA Code:	D002
Meth Code:	H01
Quantity Tons:	0.0041
Waste Quantity:	1
Quantity Unit:	G

Map ID
Direction
Distance
Elevation

MAP FINDINGS

Site

Database(s)

EDR ID Number
EPA ID Number

CARDEA (Continued)

S123637072

Additional Code 1:	Not reported
Additional Code 2:	Not reported
Additional Code 3:	Not reported
Additional Code 4:	Not reported
Additional Code 5:	Not reported
Year:	2000
Shipment Date:	20001011
Creation Date:	Not reported
Receipt Date:	Not reported
Manifest ID:	20271782
Gen EPA ID:	CAR000051748
Trans EPA ID:	CAR000020743
Trans Name:	Not reported
Trans 2 EPA ID:	Not reported
Trans 2 Name:	Not reported
TSDf EPA ID:	CAD028409019
Trans Name:	Not reported
TSDf Alt EPA ID:	CAD028409019
TSDf Alt Name:	Not reported
Waste Code:	551
RCRA Code:	D001
Meth Code:	H01
Quantity Tons:	0.0015
Waste Quantity:	3
Quantity Unit:	P
Additional Code 1:	Not reported
Additional Code 2:	Not reported
Additional Code 3:	Not reported
Additional Code 4:	Not reported
Additional Code 5:	Not reported
Year:	2000
Shipment Date:	20000622
Creation Date:	8/28/2000 0:00:00
Receipt Date:	20000626
Manifest ID:	99611095
Gen EPA ID:	CAR000051748
Trans EPA ID:	CAR000020743
Trans Name:	Not reported
Trans 2 EPA ID:	Not reported
Trans 2 Name:	Not reported
TSDf EPA ID:	CAD008364432
Trans Name:	Not reported
TSDf Alt EPA ID:	CAD008364432
TSDf Alt Name:	Not reported
Waste Code:	211
RCRA Code:	D001
Meth Code:	R01
Quantity Tons:	0.2293
Waste Quantity:	55
Quantity Unit:	G
Additional Code 1:	Not reported
Additional Code 2:	Not reported
Additional Code 3:	Not reported
Additional Code 4:	Not reported
Additional Code 5:	Not reported

Map ID
Direction
Distance
Elevation

MAP FINDINGS

Site

Database(s)

EDR ID Number
EPA ID Number

CARDEA (Continued)

S123637072

Year: 2000
Shipment Date: 20000627
Creation Date: 8/16/2000 0:00:00
Receipt Date: 20000629
Manifest ID: 99611107
Gen EPA ID: CAR000051748
Trans EPA ID: CAR000020743
Trans Name: Not reported
Trans 2 EPA ID: Not reported
Trans 2 Name: Not reported
TSDf EPA ID: CAD008364432
Trans Name: Not reported
TSDf Alt EPA ID: CAD008364432
TSDf Alt Name: Not reported
Waste Code: 211
RCRA Code: D001
Meth Code: R01
Quantity Tons: 0.6255
Waste Quantity: 150
Quantity Unit: G
Additional Code 1: Not reported
Additional Code 2: Not reported
Additional Code 3: Not reported
Additional Code 4: Not reported
Additional Code 5: Not reported

Year: 2000
Shipment Date: 20000705
Creation Date: 8/28/2000 0:00:00
Receipt Date: 20000706
Manifest ID: 99611122
Gen EPA ID: CAR000051748
Trans EPA ID: CAR000020743
Trans Name: Not reported
Trans 2 EPA ID: Not reported
Trans 2 Name: Not reported
TSDf EPA ID: CAD008364432
Trans Name: Not reported
TSDf Alt EPA ID: CAD008364432
TSDf Alt Name: Not reported
Waste Code: 211
RCRA Code: D001
Meth Code: R01
Quantity Tons: 0.2085
Waste Quantity: 50
Quantity Unit: G
Additional Code 1: Not reported
Additional Code 2: Not reported
Additional Code 3: Not reported
Additional Code 4: Not reported
Additional Code 5: Not reported

Year: 2000
Shipment Date: 20000804
Creation Date: 10/23/2000 0:00:00
Receipt Date: 20000810
Manifest ID: 99611128

Map ID
Direction
Distance
Elevation

MAP FINDINGS

Site

Database(s)

EDR ID Number
EPA ID Number

CARDEA (Continued)

S123637072

Gen EPA ID:	CAR000051748
Trans EPA ID:	CAR000020743
Trans Name:	Not reported
Trans 2 EPA ID:	Not reported
Trans 2 Name:	Not reported
TSDF EPA ID:	CAD008364432
Trans Name:	Not reported
TSDF Alt EPA ID:	CAD008364432
TSDF Alt Name:	Not reported
Waste Code:	211
RCRA Code:	D001
Meth Code:	R01
Quantity Tons:	0.2293
Waste Quantity:	55
Quantity Unit:	G
Additional Code 1:	Not reported
Additional Code 2:	Not reported
Additional Code 3:	Not reported
Additional Code 4:	Not reported
Additional Code 5:	Not reported
Year:	2000
Shipment Date:	20000726
Creation Date:	10/23/2000 0:00:00
Receipt Date:	20000803
Manifest ID:	99611139
Gen EPA ID:	CAR000051748
Trans EPA ID:	CAR000020743
Trans Name:	Not reported
Trans 2 EPA ID:	Not reported
Trans 2 Name:	Not reported
TSDF EPA ID:	CAD088504881
Trans Name:	Not reported
TSDF Alt EPA ID:	Not reported
TSDF Alt Name:	Not reported
Waste Code:	511
RCRA Code:	Not reported
Meth Code:	Not reported
Quantity Tons:	0.005
Waste Quantity:	10
Quantity Unit:	P
Additional Code 1:	Not reported
Additional Code 2:	Not reported
Additional Code 3:	Not reported
Additional Code 4:	Not reported
Additional Code 5:	Not reported
Year:	2000
Shipment Date:	20000726
Creation Date:	9/25/2000 0:00:00
Receipt Date:	20000803
Manifest ID:	99611142
Gen EPA ID:	CAR000051748
Trans EPA ID:	CAR000020743
Trans Name:	Not reported
Trans 2 EPA ID:	Not reported
Trans 2 Name:	Not reported

Map ID
Direction
Distance
Elevation

MAP FINDINGS

Site

Database(s)

EDR ID Number
EPA ID Number

CARDEA (Continued)

S123637072

TSDF EPA ID:	CAD008364432
Trans Name:	Not reported
TSDF Alt EPA ID:	CAD008364432
TSDF Alt Name:	Not reported
Waste Code:	211
RCRA Code:	D001
Meth Code:	R01
Quantity Tons:	0.2085
Waste Quantity:	50
Quantity Unit:	G
Additional Code 1:	Not reported
Additional Code 2:	Not reported
Additional Code 3:	Not reported
Additional Code 4:	Not reported
Additional Code 5:	Not reported
Year:	2000
Shipment Date:	20000724
Creation Date:	9/25/2000 0:00:00
Receipt Date:	20000726
Manifest ID:	99611156
Gen EPA ID:	CAR000051748
Trans EPA ID:	CAR000020743
Trans Name:	Not reported
Trans 2 EPA ID:	Not reported
Trans 2 Name:	Not reported
TSDF EPA ID:	CAD008364432
Trans Name:	Not reported
TSDF Alt EPA ID:	CAD008364432
TSDF Alt Name:	Not reported
Waste Code:	211
RCRA Code:	D001
Meth Code:	R01
Quantity Tons:	0.2085
Waste Quantity:	50
Quantity Unit:	G
Additional Code 1:	Not reported
Additional Code 2:	Not reported
Additional Code 3:	Not reported
Additional Code 4:	Not reported
Additional Code 5:	Not reported
Year:	2000
Shipment Date:	20000713
Creation Date:	9/25/2000 0:00:00
Receipt Date:	20000720
Manifest ID:	99611178
Gen EPA ID:	CAR000051748
Trans EPA ID:	CAR000020743
Trans Name:	Not reported
Trans 2 EPA ID:	Not reported
Trans 2 Name:	Not reported
TSDF EPA ID:	CAD008364432
Trans Name:	Not reported
TSDF Alt EPA ID:	CAD008364432
TSDF Alt Name:	Not reported
Waste Code:	211

Map ID
Direction
Distance
Elevation

MAP FINDINGS

Site

Database(s)

EDR ID Number
EPA ID Number

CARDEA (Continued)

S123637072

RCRA Code:	D001
Meth Code:	R01
Quantity Tons:	0.4587
Waste Quantity:	110
Quantity Unit:	G
Additional Code 1:	Not reported
Additional Code 2:	Not reported
Additional Code 3:	Not reported
Additional Code 4:	Not reported
Additional Code 5:	Not reported
Year:	2000
Shipment Date:	20000711
Creation Date:	9/11/2000 0:00:00
Receipt Date:	20000713
Manifest ID:	99611182
Gen EPA ID:	CAR000051748
Trans EPA ID:	CAR000020743
Trans Name:	Not reported
Trans 2 EPA ID:	Not reported
Trans 2 Name:	Not reported
TSDf EPA ID:	CAD044429835
Trans Name:	Not reported
TSDf Alt EPA ID:	CAD044429835
TSDf Alt Name:	Not reported
Waste Code:	551
RCRA Code:	F002
Meth Code:	D99
Quantity Tons:	0.05
Waste Quantity:	100
Quantity Unit:	P
Additional Code 1:	Not reported
Additional Code 2:	Not reported
Additional Code 3:	Not reported
Additional Code 4:	Not reported
Additional Code 5:	Not reported
Year:	2000
Shipment Date:	20000711
Creation Date:	9/11/2000 0:00:00
Receipt Date:	20000713
Manifest ID:	99611182
Gen EPA ID:	CAR000051748
Trans EPA ID:	CAR000020743
Trans Name:	Not reported
Trans 2 EPA ID:	Not reported
Trans 2 Name:	Not reported
TSDf EPA ID:	CAD044429835
Trans Name:	Not reported
TSDf Alt EPA ID:	CAD044429835
TSDf Alt Name:	Not reported
Waste Code:	352
RCRA Code:	Not reported
Meth Code:	D99
Quantity Tons:	0.0025
Waste Quantity:	5
Quantity Unit:	P

Map ID
Direction
Distance
Elevation

MAP FINDINGS

Site

Database(s)

EDR ID Number
EPA ID Number

CARDEA (Continued)

S123637072

Additional Code 1:	Not reported
Additional Code 2:	Not reported
Additional Code 3:	Not reported
Additional Code 4:	Not reported
Additional Code 5:	Not reported
Year:	2000
Shipment Date:	20000711
Creation Date:	9/11/2000 0:00:00
Receipt Date:	20000713
Manifest ID:	99611183
Gen EPA ID:	CAR000051748
Trans EPA ID:	CAR000020743
Trans Name:	Not reported
Trans 2 EPA ID:	Not reported
Trans 2 Name:	Not reported
TSDf EPA ID:	CAD008364432
Trans Name:	Not reported
TSDf Alt EPA ID:	CAD008364432
TSDf Alt Name:	Not reported
Waste Code:	211
RCRA Code:	D001
Meth Code:	R01
Quantity Tons:	0.2085
Waste Quantity:	50
Quantity Unit:	G
Additional Code 1:	Not reported
Additional Code 2:	Not reported
Additional Code 3:	Not reported
Additional Code 4:	Not reported
Additional Code 5:	Not reported
Year:	2000
Shipment Date:	20000711
Creation Date:	9/11/2000 0:00:00
Receipt Date:	20000713
Manifest ID:	99611183
Gen EPA ID:	CAR000051748
Trans EPA ID:	CAR000020743
Trans Name:	Not reported
Trans 2 EPA ID:	Not reported
Trans 2 Name:	Not reported
TSDf EPA ID:	CAD008364432
Trans Name:	Not reported
TSDf Alt EPA ID:	CAD008364432
TSDf Alt Name:	Not reported
Waste Code:	741
RCRA Code:	F002
Meth Code:	R01
Quantity Tons:	0.417
Waste Quantity:	100
Quantity Unit:	G
Additional Code 1:	Not reported
Additional Code 2:	Not reported
Additional Code 3:	Not reported
Additional Code 4:	Not reported
Additional Code 5:	Not reported

Map ID
Direction
Distance
Elevation

MAP FINDINGS

Site

Database(s)

EDR ID Number
EPA ID Number

CARDEA (Continued)

S123637072

Year: 2000
Shipment Date: 20000706
Creation Date: 9/11/2000 0:00:00
Receipt Date: 20000713
Manifest ID: 99611195
Gen EPA ID: CAR000051748
Trans EPA ID: CAR000020743
Trans Name: Not reported
Trans 2 EPA ID: Not reported
Trans 2 Name: Not reported
TSD EPA ID: CAD008364432
Trans Name: Not reported
TSD Alt EPA ID: CAD008364432
TSD Alt Name: Not reported
Waste Code: 211
RCRA Code: D001
Meth Code: R01
Quantity Tons: 0.2293
Waste Quantity: 55
Quantity Unit: G
Additional Code 1: Not reported
Additional Code 2: Not reported
Additional Code 3: Not reported
Additional Code 4: Not reported
Additional Code 5: Not reported

Name: CHEMVENTURES INC
Address: 9640 TOWNE CENTRE DR
Address 2: Not reported
City,State,Zip: SAN DIEGO, CA 921211963
Year: 2000
Gepaid: CAR000051748
Contact: MICHAEL MALONEY
Telephone: 8582284179
Mailing Name: Not reported
Mailing Address: 9640 TOWNE CENTRE DR
Gen County: 37
Waste Category: Other inorganic solid waste
TSD EPA ID: CAD088504881
TSD County: 30
Disposal Method: Transfer Station
Tons: 0.138

Additional Info:

Year: 2000
Shipment Date: 20000306
Creation Date: 5/17/2000 0:00:00
Receipt Date: 20000307
Manifest ID: 99610802
Gen EPA ID: CAR000051748
Trans EPA ID: CAR000020743
Trans Name: Not reported
Trans 2 EPA ID: Not reported
Trans 2 Name: Not reported
TSD EPA ID: CAD008252405
Trans Name: Not reported
TSD Alt EPA ID: CAD008252405

Map ID
Direction
Distance
Elevation

MAP FINDINGS

Site

Database(s)

EDR ID Number
EPA ID Number

CARDEA (Continued)

S123637072

TSDf Alt Name:	Not reported
Waste Code:	211
RCRA Code:	D001
Meth Code:	R01
Quantity Tons:	0.2293
Waste Quantity:	55
Quantity Unit:	G
Additional Code 1:	Not reported
Additional Code 2:	Not reported
Additional Code 3:	Not reported
Additional Code 4:	Not reported
Additional Code 5:	Not reported
Year:	2000
Shipment Date:	20000306
Creation Date:	5/3/2000 0:00:00
Receipt Date:	20000307
Manifest ID:	99610803
Gen EPA ID:	CAR000051748
Trans EPA ID:	CAR000020743
Trans Name:	Not reported
Trans 2 EPA ID:	Not reported
Trans 2 Name:	Not reported
TSDf EPA ID:	CAD088504881
Trans Name:	Not reported
TSDf Alt EPA ID:	CAD088504881
TSDf Alt Name:	Not reported
Waste Code:	181
RCRA Code:	Not reported
Meth Code:	H01
Quantity Tons:	0.0225
Waste Quantity:	45
Quantity Unit:	P
Additional Code 1:	Not reported
Additional Code 2:	Not reported
Additional Code 3:	Not reported
Additional Code 4:	Not reported
Additional Code 5:	Not reported
Year:	2000
Shipment Date:	20000317
Creation Date:	6/7/2000 0:00:00
Receipt Date:	20000323
Manifest ID:	99610834
Gen EPA ID:	CAR000051748
Trans EPA ID:	CAR000020743
Trans Name:	Not reported
Trans 2 EPA ID:	Not reported
Trans 2 Name:	Not reported
TSDf EPA ID:	CAD008252405
Trans Name:	Not reported
TSDf Alt EPA ID:	CAD008252405
TSDf Alt Name:	Not reported
Waste Code:	211
RCRA Code:	D001
Meth Code:	R01
Quantity Tons:	0.2293

Map ID
Direction
Distance
Elevation

MAP FINDINGS

Site

Database(s)

EDR ID Number
EPA ID Number

CARDEA (Continued)

S123637072

Waste Quantity:	55
Quantity Unit:	G
Additional Code 1:	Not reported
Additional Code 2:	Not reported
Additional Code 3:	Not reported
Additional Code 4:	Not reported
Additional Code 5:	Not reported
Year:	2000
Shipment Date:	20000330
Creation Date:	6/7/2000 0:00:00
Receipt Date:	20000406
Manifest ID:	99610844
Gen EPA ID:	CAR000051748
Trans EPA ID:	CAR000020743
Trans Name:	Not reported
Trans 2 EPA ID:	Not reported
Trans 2 Name:	Not reported
TSDf EPA ID:	CAD008252405
Trans Name:	Not reported
TSDf Alt EPA ID:	CAD008252405
TSDf Alt Name:	Not reported
Waste Code:	211
RCRA Code:	D001
Meth Code:	R01
Quantity Tons:	0.4587
Waste Quantity:	110
Quantity Unit:	G
Additional Code 1:	Not reported
Additional Code 2:	Not reported
Additional Code 3:	Not reported
Additional Code 4:	Not reported
Additional Code 5:	Not reported
Year:	2000
Shipment Date:	20000324
Creation Date:	6/7/2000 0:00:00
Receipt Date:	20000330
Manifest ID:	99610847
Gen EPA ID:	CAR000051748
Trans EPA ID:	CAR000020743
Trans Name:	Not reported
Trans 2 EPA ID:	Not reported
Trans 2 Name:	Not reported
TSDf EPA ID:	CAD008252405
Trans Name:	Not reported
TSDf Alt EPA ID:	CAD008252405
TSDf Alt Name:	Not reported
Waste Code:	211
RCRA Code:	D001
Meth Code:	R01
Quantity Tons:	0.2293
Waste Quantity:	55
Quantity Unit:	G
Additional Code 1:	Not reported
Additional Code 2:	Not reported
Additional Code 3:	Not reported

Map ID
Direction
Distance
Elevation

MAP FINDINGS

Site

Database(s)

EDR ID Number
EPA ID Number

CARDEA (Continued)

S123637072

Additional Code 4:	Not reported
Additional Code 5:	Not reported
Year:	2000
Shipment Date:	20000315
Creation Date:	5/30/2000 0:00:00
Receipt Date:	20000316
Manifest ID:	99610862
Gen EPA ID:	CAR000051748
Trans EPA ID:	CAR000020743
Trans Name:	Not reported
Trans 2 EPA ID:	Not reported
Trans 2 Name:	Not reported
TSDf EPA ID:	CAD008252405
Trans Name:	Not reported
TSDf Alt EPA ID:	CAD008252405
TSDf Alt Name:	Not reported
Waste Code:	211
RCRA Code:	D001
Meth Code:	R01
Quantity Tons:	0.2293
Waste Quantity:	55
Quantity Unit:	G
Additional Code 1:	Not reported
Additional Code 2:	Not reported
Additional Code 3:	Not reported
Additional Code 4:	Not reported
Additional Code 5:	Not reported
Year:	2000
Shipment Date:	20000407
Creation Date:	6/21/2000 0:00:00
Receipt Date:	20000413
Manifest ID:	99610893
Gen EPA ID:	CAR000051748
Trans EPA ID:	CAR000020743
Trans Name:	Not reported
Trans 2 EPA ID:	Not reported
Trans 2 Name:	Not reported
TSDf EPA ID:	CAD008252405
Trans Name:	Not reported
TSDf Alt EPA ID:	CAD008252405
TSDf Alt Name:	Not reported
Waste Code:	211
RCRA Code:	D001
Meth Code:	R01
Quantity Tons:	0.4587
Waste Quantity:	110
Quantity Unit:	G
Additional Code 1:	Not reported
Additional Code 2:	Not reported
Additional Code 3:	Not reported
Additional Code 4:	Not reported
Additional Code 5:	Not reported
Year:	2000
Shipment Date:	20000413

Map ID
Direction
Distance
Elevation

MAP FINDINGS

Site

Database(s)

EDR ID Number
EPA ID Number

CARDEA (Continued)

S123637072

Creation Date: 6/21/2000 0:00:00
Receipt Date: 20000420
Manifest ID: 99610919
Gen EPA ID: CAR000051748
Trans EPA ID: CAR000020743
Trans Name: Not reported
Trans 2 EPA ID: Not reported
Trans 2 Name: Not reported
TSDf EPA ID: CAD008252405
Trans Name: Not reported
TSDf Alt EPA ID: CAD008252405
TSDf Alt Name: Not reported
Waste Code: 211
RCRA Code: D001
Meth Code: R01
Quantity Tons: 0.2293
Waste Quantity: 55
Quantity Unit: G
Additional Code 1: Not reported
Additional Code 2: Not reported
Additional Code 3: Not reported
Additional Code 4: Not reported
Additional Code 5: Not reported

Year: 2000
Shipment Date: 20000510
Creation Date: 7/12/2000 0:00:00
Receipt Date: 20000511
Manifest ID: 99610922
Gen EPA ID: CAR000051748
Trans EPA ID: CAR000020743
Trans Name: Not reported
Trans 2 EPA ID: Not reported
Trans 2 Name: Not reported
TSDf EPA ID: CAD008252405
Trans Name: Not reported
TSDf Alt EPA ID: CAD008252405
TSDf Alt Name: Not reported
Waste Code: 211
RCRA Code: D001
Meth Code: R01
Quantity Tons: 0.2085
Waste Quantity: 50
Quantity Unit: G
Additional Code 1: Not reported
Additional Code 2: Not reported
Additional Code 3: Not reported
Additional Code 4: Not reported
Additional Code 5: Not reported

Year: 2000
Shipment Date: 20000509
Creation Date: 7/12/2000 0:00:00
Receipt Date: 20000511
Manifest ID: 99610936
Gen EPA ID: CAR000051748
Trans EPA ID: CAR000020743

Map ID
Direction
Distance
Elevation

MAP FINDINGS

Site

Database(s)

EDR ID Number
EPA ID Number

CARDEA (Continued)

S123637072

Trans Name:	Not reported
Trans 2 EPA ID:	Not reported
Trans 2 Name:	Not reported
TSDf EPA ID:	CAD008252405
Trans Name:	Not reported
TSDf Alt EPA ID:	CAD008252405
TSDf Alt Name:	Not reported
Waste Code:	211
RCRA Code:	D001
Meth Code:	R01
Quantity Tons:	0.2293
Waste Quantity:	55
Quantity Unit:	G
Additional Code 1:	Not reported
Additional Code 2:	Not reported
Additional Code 3:	Not reported
Additional Code 4:	Not reported
Additional Code 5:	Not reported
Year:	2000
Shipment Date:	20000503
Creation Date:	7/12/2000 0:00:00
Receipt Date:	20000504
Manifest ID:	99610955
Gen EPA ID:	CAR000051748
Trans EPA ID:	CAR000020743
Trans Name:	Not reported
Trans 2 EPA ID:	Not reported
Trans 2 Name:	Not reported
TSDf EPA ID:	CAD008252405
Trans Name:	Not reported
TSDf Alt EPA ID:	CAD008252405
TSDf Alt Name:	Not reported
Waste Code:	211
RCRA Code:	D001
Meth Code:	R01
Quantity Tons:	0.2085
Waste Quantity:	50
Quantity Unit:	G
Additional Code 1:	Not reported
Additional Code 2:	Not reported
Additional Code 3:	Not reported
Additional Code 4:	Not reported
Additional Code 5:	Not reported
Year:	2000
Shipment Date:	20000501
Creation Date:	7/12/2000 0:00:00
Receipt Date:	20000504
Manifest ID:	99610968
Gen EPA ID:	CAR000051748
Trans EPA ID:	CAR000020743
Trans Name:	Not reported
Trans 2 EPA ID:	Not reported
Trans 2 Name:	Not reported
TSDf EPA ID:	CAD008252405
Trans Name:	Not reported

Map ID
Direction
Distance
Elevation

MAP FINDINGS

Site

Database(s)

EDR ID Number
EPA ID Number

CARDEA (Continued)

S123637072

TSDF Alt EPA ID:	CAD008252405
TSDF Alt Name:	Not reported
Waste Code:	211
RCRA Code:	D001
Meth Code:	R01
Quantity Tons:	0.2085
Waste Quantity:	50
Quantity Unit:	G
Additional Code 1:	Not reported
Additional Code 2:	Not reported
Additional Code 3:	Not reported
Additional Code 4:	Not reported
Additional Code 5:	Not reported
Year:	2000
Shipment Date:	20000425
Creation Date:	6/13/2000 0:00:00
Receipt Date:	20000427
Manifest ID:	99610976
Gen EPA ID:	CAR000051748
Trans EPA ID:	CAR000020743
Trans Name:	Not reported
Trans 2 EPA ID:	Not reported
Trans 2 Name:	Not reported
TSDF EPA ID:	CAD044429835
Trans Name:	Not reported
TSDF Alt EPA ID:	Not reported
TSDF Alt Name:	Not reported
Waste Code:	181
RCRA Code:	Not reported
Meth Code:	D99
Quantity Tons:	0.005
Waste Quantity:	10
Quantity Unit:	P
Additional Code 1:	Not reported
Additional Code 2:	Not reported
Additional Code 3:	Not reported
Additional Code 4:	Not reported
Additional Code 5:	Not reported
Year:	2000
Shipment Date:	20000425
Creation Date:	6/21/2000 0:00:00
Receipt Date:	20000426
Manifest ID:	99610980
Gen EPA ID:	CAR000051748
Trans EPA ID:	CAR000020743
Trans Name:	Not reported
Trans 2 EPA ID:	Not reported
Trans 2 Name:	Not reported
TSDF EPA ID:	CAD088504881
Trans Name:	Not reported
TSDF Alt EPA ID:	CAD088504881
TSDF Alt Name:	Not reported
Waste Code:	181
RCRA Code:	Not reported
Meth Code:	H01

Map ID
Direction
Distance
Elevation

MAP FINDINGS

Site

Database(s)

EDR ID Number
EPA ID Number

CARDEA (Continued)

S123637072

Quantity Tons:	0.0225
Waste Quantity:	45
Quantity Unit:	P
Additional Code 1:	Not reported
Additional Code 2:	Not reported
Additional Code 3:	Not reported
Additional Code 4:	Not reported
Additional Code 5:	Not reported
Year:	2000
Shipment Date:	20000424
Creation Date:	7/12/2000 0:00:00
Receipt Date:	20000427
Manifest ID:	99610985
Gen EPA ID:	CAR000051748
Trans EPA ID:	CAR000020743
Trans Name:	Not reported
Trans 2 EPA ID:	Not reported
Trans 2 Name:	Not reported
TSDf EPA ID:	CAD008252405
Trans Name:	Not reported
TSDf Alt EPA ID:	CAD008252405
TSDf Alt Name:	Not reported
Waste Code:	211
RCRA Code:	D001
Meth Code:	R01
Quantity Tons:	0.417
Waste Quantity:	100
Quantity Unit:	G
Additional Code 1:	Not reported
Additional Code 2:	Not reported
Additional Code 3:	Not reported
Additional Code 4:	Not reported
Additional Code 5:	Not reported
Year:	2000
Shipment Date:	20000512
Creation Date:	8/1/2000 0:00:00
Receipt Date:	20000519
Manifest ID:	99610992
Gen EPA ID:	CAR000051748
Trans EPA ID:	CAR000020743
Trans Name:	Not reported
Trans 2 EPA ID:	Not reported
Trans 2 Name:	Not reported
TSDf EPA ID:	CAD008252405
Trans Name:	Not reported
TSDf Alt EPA ID:	CAD008252405
TSDf Alt Name:	Not reported
Waste Code:	211
RCRA Code:	D001
Meth Code:	R01
Quantity Tons:	0.2085
Waste Quantity:	50
Quantity Unit:	G
Additional Code 1:	Not reported
Additional Code 2:	Not reported

Map ID
Direction
Distance
Elevation

MAP FINDINGS

Site

Database(s)

EDR ID Number
EPA ID Number

CARDEA (Continued)

S123637072

Additional Code 3:	Not reported
Additional Code 4:	Not reported
Additional Code 5:	Not reported
Year:	2000
Shipment Date:	20000516
Creation Date:	8/1/2000 0:00:00
Receipt Date:	20000519
Manifest ID:	99610998
Gen EPA ID:	CAR000051748
Trans EPA ID:	CAR000020743
Trans Name:	Not reported
Trans 2 EPA ID:	Not reported
Trans 2 Name:	Not reported
TSDf EPA ID:	CAD008252405
Trans Name:	Not reported
TSDf Alt EPA ID:	CAD008252405
TSDf Alt Name:	Not reported
Waste Code:	211
RCRA Code:	D001
Meth Code:	R01
Quantity Tons:	0.417
Waste Quantity:	100
Quantity Unit:	G
Additional Code 1:	Not reported
Additional Code 2:	Not reported
Additional Code 3:	Not reported
Additional Code 4:	Not reported
Additional Code 5:	Not reported
Year:	2000
Shipment Date:	20000519
Creation Date:	8/1/2000 0:00:00
Receipt Date:	20000519
Manifest ID:	99611005
Gen EPA ID:	CAR000051748
Trans EPA ID:	CAR000020743
Trans Name:	Not reported
Trans 2 EPA ID:	Not reported
Trans 2 Name:	Not reported
TSDf EPA ID:	CAD008252405
Trans Name:	Not reported
TSDf Alt EPA ID:	CAD008252405
TSDf Alt Name:	Not reported
Waste Code:	211
RCRA Code:	D001
Meth Code:	R01
Quantity Tons:	0.2293
Waste Quantity:	55
Quantity Unit:	G
Additional Code 1:	Not reported
Additional Code 2:	Not reported
Additional Code 3:	Not reported
Additional Code 4:	Not reported
Additional Code 5:	Not reported
Year:	2000

Map ID
Direction
Distance
Elevation

MAP FINDINGS

Site

Database(s)

EDR ID Number
EPA ID Number

CARDEA (Continued)

S123637072

Shipment Date: 20000526
Creation Date: 8/2/2000 0:00:00
Receipt Date: 20000601
Manifest ID: 99611032
Gen EPA ID: CAR000051748
Trans EPA ID: CAR000020743
Trans Name: Not reported
Trans 2 EPA ID: Not reported
Trans 2 Name: Not reported
TSDf EPA ID: CAD008364432
Trans Name: Not reported
TSDf Alt EPA ID: CAD008364432
TSDf Alt Name: Not reported
Waste Code: 211
RCRA Code: D001
Meth Code: R01
Quantity Tons: 0.2085
Waste Quantity: 50
Quantity Unit: G
Additional Code 1: Not reported
Additional Code 2: Not reported
Additional Code 3: Not reported
Additional Code 4: Not reported
Additional Code 5: Not reported

Year: 2000
Shipment Date: 20000530
Creation Date: 8/1/2000 0:00:00
Receipt Date: 20000531
Manifest ID: 99611039
Gen EPA ID: CAR000051748
Trans EPA ID: CAR000020743
Trans Name: Not reported
Trans 2 EPA ID: Not reported
Trans 2 Name: Not reported
TSDf EPA ID: CAD088504881
Trans Name: Not reported
TSDf Alt EPA ID: CAD088504881
TSDf Alt Name: Not reported
Waste Code: 181
RCRA Code: Not reported
Meth Code: H01
Quantity Tons: 0.01
Waste Quantity: 20
Quantity Unit: P
Additional Code 1: Not reported
Additional Code 2: Not reported
Additional Code 3: Not reported
Additional Code 4: Not reported
Additional Code 5: Not reported

Year: 2000
Shipment Date: 20000530
Creation Date: 8/2/2000 0:00:00
Receipt Date: 20000601
Manifest ID: 99611040
Gen EPA ID: CAR000051748

Map ID
Direction
Distance
Elevation

MAP FINDINGS

Site

Database(s)

EDR ID Number
EPA ID Number

CARDEA (Continued)

S123637072

Trans EPA ID:	CAR000020743
Trans Name:	Not reported
Trans 2 EPA ID:	Not reported
Trans 2 Name:	Not reported
TSDf EPA ID:	CAD008364432
Trans Name:	Not reported
TSDf Alt EPA ID:	CAD008364432
TSDf Alt Name:	Not reported
Waste Code:	211
RCRA Code:	D001
Meth Code:	R01
Quantity Tons:	0.2085
Waste Quantity:	50
Quantity Unit:	G
Additional Code 1:	Not reported
Additional Code 2:	Not reported
Additional Code 3:	Not reported
Additional Code 4:	Not reported
Additional Code 5:	Not reported
Year:	2000
Shipment Date:	20000612
Creation Date:	8/14/2000 0:00:00
Receipt Date:	20000615
Manifest ID:	99611050
Gen EPA ID:	CAR000051748
Trans EPA ID:	CAR000020743
Trans Name:	Not reported
Trans 2 EPA ID:	Not reported
Trans 2 Name:	Not reported
TSDf EPA ID:	CAD008364432
Trans Name:	Not reported
TSDf Alt EPA ID:	CAD008364432
TSDf Alt Name:	Not reported
Waste Code:	211
RCRA Code:	D001
Meth Code:	R01
Quantity Tons:	0.2293
Waste Quantity:	55
Quantity Unit:	G
Additional Code 1:	Not reported
Additional Code 2:	Not reported
Additional Code 3:	Not reported
Additional Code 4:	Not reported
Additional Code 5:	Not reported
Year:	2000
Shipment Date:	20000606
Creation Date:	8/14/2000 0:00:00
Receipt Date:	20000608
Manifest ID:	99611064
Gen EPA ID:	CAR000051748
Trans EPA ID:	CAR000020743
Trans Name:	Not reported
Trans 2 EPA ID:	Not reported
Trans 2 Name:	Not reported
TSDf EPA ID:	CAD008364432

Map ID
Direction
Distance
Elevation

MAP FINDINGS

Site

Database(s)

EDR ID Number
EPA ID Number

CARDEA (Continued)

S123637072

Trans Name:	Not reported
TSDF Alt EPA ID:	CAD008364432
TSDF Alt Name:	Not reported
Waste Code:	211
RCRA Code:	D001
Meth Code:	R01
Quantity Tons:	0.2293
Waste Quantity:	55
Quantity Unit:	G
Additional Code 1:	Not reported
Additional Code 2:	Not reported
Additional Code 3:	Not reported
Additional Code 4:	Not reported
Additional Code 5:	Not reported
Year:	2000
Shipment Date:	20000605
Creation Date:	8/14/2000 0:00:00
Receipt Date:	20000608
Manifest ID:	99611066
Gen EPA ID:	CAR000051748
Trans EPA ID:	CAR000020743
Trans Name:	Not reported
Trans 2 EPA ID:	Not reported
Trans 2 Name:	Not reported
TSDF EPA ID:	CAD008364432
Trans Name:	Not reported
TSDF Alt EPA ID:	CAD008364432
TSDF Alt Name:	Not reported
Waste Code:	211
RCRA Code:	D001
Meth Code:	R01
Quantity Tons:	0.4587
Waste Quantity:	110
Quantity Unit:	G
Additional Code 1:	Not reported
Additional Code 2:	Not reported
Additional Code 3:	Not reported
Additional Code 4:	Not reported
Additional Code 5:	Not reported
Year:	2000
Shipment Date:	20000616
Creation Date:	8/28/2000 0:00:00
Receipt Date:	20000622
Manifest ID:	99611086
Gen EPA ID:	CAR000051748
Trans EPA ID:	CAR000020743
Trans Name:	Not reported
Trans 2 EPA ID:	Not reported
Trans 2 Name:	Not reported
TSDF EPA ID:	CAD008364432
Trans Name:	Not reported
TSDF Alt EPA ID:	CAD008364432
TSDF Alt Name:	Not reported
Waste Code:	211
RCRA Code:	D001

Map ID
Direction
Distance
Elevation

MAP FINDINGS

Site

Database(s)

EDR ID Number
EPA ID Number

CARDEA (Continued)

S123637072

Meth Code:	R01
Quantity Tons:	0.2085
Waste Quantity:	50
Quantity Unit:	G
Additional Code 1:	Not reported
Additional Code 2:	Not reported
Additional Code 3:	Not reported
Additional Code 4:	Not reported
Additional Code 5:	Not reported
Year:	2000
Shipment Date:	20000918
Creation Date:	11/14/2000 0:00:00
Receipt Date:	20000921
Manifest ID:	20271600
Gen EPA ID:	CAR000051748
Trans EPA ID:	CAR000020743
Trans Name:	Not reported
Trans 2 EPA ID:	Not reported
Trans 2 Name:	Not reported
TSDf EPA ID:	CAD044429835
Trans Name:	Not reported
TSDf Alt EPA ID:	CAD044429835
TSDf Alt Name:	Not reported
Waste Code:	211
RCRA Code:	D001
Meth Code:	D99
Quantity Tons:	0.2085
Waste Quantity:	50
Quantity Unit:	G
Additional Code 1:	Not reported
Additional Code 2:	Not reported
Additional Code 3:	Not reported
Additional Code 4:	Not reported
Additional Code 5:	Not reported
Year:	2000
Shipment Date:	20000915
Creation Date:	11/14/2000 0:00:00
Receipt Date:	20000921
Manifest ID:	20271603
Gen EPA ID:	CAR000051748
Trans EPA ID:	CAR000020743
Trans Name:	Not reported
Trans 2 EPA ID:	Not reported
Trans 2 Name:	Not reported
TSDf EPA ID:	CAD044429835
Trans Name:	Not reported
TSDf Alt EPA ID:	CAD044429835
TSDf Alt Name:	Not reported
Waste Code:	211
RCRA Code:	D001
Meth Code:	R01
Quantity Tons:	0.2085
Waste Quantity:	50
Quantity Unit:	G
Additional Code 1:	Not reported

Map ID
Direction
Distance
Elevation

MAP FINDINGS

Site

Database(s)

EDR ID Number
EPA ID Number

CARDEA (Continued)

S123637072

Additional Code 2:	Not reported
Additional Code 3:	Not reported
Additional Code 4:	Not reported
Additional Code 5:	Not reported
Year:	2000
Shipment Date:	20000915
Creation Date:	11/14/2000 0:00:00
Receipt Date:	20000921
Manifest ID:	20271603
Gen EPA ID:	CAR000051748
Trans EPA ID:	CAR000020743
Trans Name:	Not reported
Trans 2 EPA ID:	Not reported
Trans 2 Name:	Not reported
TSDf EPA ID:	CAD044429835
Trans Name:	Not reported
TSDf Alt EPA ID:	CAD044429835
TSDf Alt Name:	Not reported
Waste Code:	551
RCRA Code:	F002
Meth Code:	D99
Quantity Tons:	0.0625
Waste Quantity:	125
Quantity Unit:	P
Additional Code 1:	Not reported
Additional Code 2:	Not reported
Additional Code 3:	Not reported
Additional Code 4:	Not reported
Additional Code 5:	Not reported
Year:	2000
Shipment Date:	20000912
Creation Date:	10/30/2000 0:00:00
Receipt Date:	20000914
Manifest ID:	20271609
Gen EPA ID:	CAR000051748
Trans EPA ID:	CAR000020743
Trans Name:	Not reported
Trans 2 EPA ID:	Not reported
Trans 2 Name:	Not reported
TSDf EPA ID:	CAD044429835
Trans Name:	Not reported
TSDf Alt EPA ID:	CAD044429835
TSDf Alt Name:	Not reported
Waste Code:	211
RCRA Code:	D001
Meth Code:	R01
Quantity Tons:	0.2085
Waste Quantity:	50
Quantity Unit:	G
Additional Code 1:	Not reported
Additional Code 2:	Not reported
Additional Code 3:	Not reported
Additional Code 4:	Not reported
Additional Code 5:	Not reported

Map ID
Direction
Distance
Elevation

MAP FINDINGS

Site

Database(s)

EDR ID Number
EPA ID Number

CARDEA (Continued)

S123637072

Year: 2000
Shipment Date: 20000911
Creation Date: 10/30/2000 0:00:00
Receipt Date: 20000914
Manifest ID: 20271612
Gen EPA ID: CAR000051748
Trans EPA ID: CAR000020743
Trans Name: Not reported
Trans 2 EPA ID: Not reported
Trans 2 Name: Not reported
TSDf EPA ID: CAD044429835
Trans Name: Not reported
TSDf Alt EPA ID: CAD044429835
TSDf Alt Name: Not reported
Waste Code: 211
RCRA Code: D001
Meth Code: R01
Quantity Tons: 0.2085
Waste Quantity: 50
Quantity Unit: G
Additional Code 1: Not reported
Additional Code 2: Not reported
Additional Code 3: Not reported
Additional Code 4: Not reported
Additional Code 5: Not reported

Year: 2000
Shipment Date: 20000906
Creation Date: 10/30/2000 0:00:00
Receipt Date: 20000907
Manifest ID: 20271628
Gen EPA ID: CAR000051748
Trans EPA ID: CAR000020743
Trans Name: Not reported
Trans 2 EPA ID: Not reported
Trans 2 Name: Not reported
TSDf EPA ID: CAD044429835
Trans Name: Not reported
TSDf Alt EPA ID: CAD044429835
TSDf Alt Name: Not reported
Waste Code: 211
RCRA Code: D001
Meth Code: R01
Quantity Tons: 0.2085
Waste Quantity: 50
Quantity Unit: G
Additional Code 1: Not reported
Additional Code 2: Not reported
Additional Code 3: Not reported
Additional Code 4: Not reported
Additional Code 5: Not reported

Year: 2000
Shipment Date: 20000906
Creation Date: 10/30/2000 0:00:00
Receipt Date: 20000907
Manifest ID: 20271628

Map ID
Direction
Distance
Elevation

MAP FINDINGS

Site

Database(s)

EDR ID Number
EPA ID Number

CARDEA (Continued)

S123637072

Gen EPA ID:	CAR000051748
Trans EPA ID:	CAR000020743
Trans Name:	Not reported
Trans 2 EPA ID:	Not reported
Trans 2 Name:	Not reported
TSDf EPA ID:	CAD044429835
Trans Name:	Not reported
TSDf Alt EPA ID:	CAD044429835
TSDf Alt Name:	Not reported
Waste Code:	551
RCRA Code:	D001
Meth Code:	R01
Quantity Tons:	0.0041
Waste Quantity:	1
Quantity Unit:	G
Additional Code 1:	Not reported
Additional Code 2:	Not reported
Additional Code 3:	Not reported
Additional Code 4:	Not reported
Additional Code 5:	Not reported
Year:	2000
Shipment Date:	20000905
Creation Date:	10/30/2000 0:00:00
Receipt Date:	20000907
Manifest ID:	20271631
Gen EPA ID:	CAR000051748
Trans EPA ID:	CAR000020743
Trans Name:	Not reported
Trans 2 EPA ID:	Not reported
Trans 2 Name:	Not reported
TSDf EPA ID:	CAD044429835
Trans Name:	Not reported
TSDf Alt EPA ID:	CAD044429835
TSDf Alt Name:	Not reported
Waste Code:	211
RCRA Code:	D001
Meth Code:	R01
Quantity Tons:	0.2085
Waste Quantity:	50
Quantity Unit:	G
Additional Code 1:	Not reported
Additional Code 2:	Not reported
Additional Code 3:	Not reported
Additional Code 4:	Not reported
Additional Code 5:	Not reported
Year:	2000
Shipment Date:	20000831
Creation Date:	10/30/2000 0:00:00
Receipt Date:	20000907
Manifest ID:	20271638
Gen EPA ID:	CAR000051748
Trans EPA ID:	CAR000020743
Trans Name:	Not reported
Trans 2 EPA ID:	Not reported
Trans 2 Name:	Not reported

Map ID
Direction
Distance
Elevation

MAP FINDINGS

Site

Database(s)

EDR ID Number
EPA ID Number

CARDEA (Continued)

S123637072

TSDF EPA ID:	CAD044429835
Trans Name:	Not reported
TSDF Alt EPA ID:	CAD044429835
TSDF Alt Name:	Not reported
Waste Code:	211
RCRA Code:	D001
Meth Code:	R01
Quantity Tons:	0.4587
Waste Quantity:	110
Quantity Unit:	G
Additional Code 1:	Not reported
Additional Code 2:	Not reported
Additional Code 3:	Not reported
Additional Code 4:	Not reported
Additional Code 5:	Not reported
Year:	2000
Shipment Date:	20000829
Creation Date:	10/23/2000 0:00:00
Receipt Date:	20000831
Manifest ID:	20271644
Gen EPA ID:	CAR000051748
Trans EPA ID:	CAR000020743
Trans Name:	Not reported
Trans 2 EPA ID:	Not reported
Trans 2 Name:	Not reported
TSDF EPA ID:	CAD044429835
Trans Name:	Not reported
TSDF Alt EPA ID:	CAD044429835
TSDF Alt Name:	Not reported
Waste Code:	211
RCRA Code:	D001
Meth Code:	R01
Quantity Tons:	0.2085
Waste Quantity:	50
Quantity Unit:	G
Additional Code 1:	Not reported
Additional Code 2:	Not reported
Additional Code 3:	Not reported
Additional Code 4:	Not reported
Additional Code 5:	Not reported
Year:	2000
Shipment Date:	20000828
Creation Date:	10/23/2000 0:00:00
Receipt Date:	20000831
Manifest ID:	20271651
Gen EPA ID:	CAR000051748
Trans EPA ID:	CAR000020743
Trans Name:	Not reported
Trans 2 EPA ID:	Not reported
Trans 2 Name:	Not reported
TSDF EPA ID:	CAD044429835
Trans Name:	Not reported
TSDF Alt EPA ID:	CAD044429835
TSDF Alt Name:	Not reported
Waste Code:	211

Map ID
Direction
Distance
Elevation

MAP FINDINGS

Site

Database(s)

EDR ID Number
EPA ID Number

CARDEA (Continued)

S123637072

RCRA Code:	D001
Meth Code:	D99
Quantity Tons:	0.2085
Waste Quantity:	50
Quantity Unit:	G
Additional Code 1:	Not reported
Additional Code 2:	Not reported
Additional Code 3:	Not reported
Additional Code 4:	Not reported
Additional Code 5:	Not reported
Year:	2000
Shipment Date:	20000828
Creation Date:	10/30/2000 0:00:00
Receipt Date:	20000831
Manifest ID:	20271652
Gen EPA ID:	CAR000051748
Trans EPA ID:	CAR000020743
Trans Name:	Not reported
Trans 2 EPA ID:	Not reported
Trans 2 Name:	Not reported
TSDf EPA ID:	CAD088504881
Trans Name:	Not reported
TSDf Alt EPA ID:	CAD088504881
TSDf Alt Name:	Not reported
Waste Code:	181
RCRA Code:	D009
Meth Code:	R01
Quantity Tons:	0.0025
Waste Quantity:	5
Quantity Unit:	P
Additional Code 1:	Not reported
Additional Code 2:	Not reported
Additional Code 3:	Not reported
Additional Code 4:	Not reported
Additional Code 5:	Not reported
Year:	2000
Shipment Date:	20000823
Creation Date:	10/23/2000 0:00:00
Receipt Date:	20000824
Manifest ID:	20271658
Gen EPA ID:	CAR000051748
Trans EPA ID:	CAR000020743
Trans Name:	Not reported
Trans 2 EPA ID:	Not reported
Trans 2 Name:	Not reported
TSDf EPA ID:	CAD044429835
Trans Name:	Not reported
TSDf Alt EPA ID:	CAD044429835
TSDf Alt Name:	Not reported
Waste Code:	211
RCRA Code:	D001
Meth Code:	D99
Quantity Tons:	0.2085
Waste Quantity:	50
Quantity Unit:	G

Map ID
Direction
Distance
Elevation

MAP FINDINGS

Site

Database(s)

EDR ID Number
EPA ID Number

CARDEA (Continued)

S123637072

Additional Code 1:	Not reported
Additional Code 2:	Not reported
Additional Code 3:	Not reported
Additional Code 4:	Not reported
Additional Code 5:	Not reported
Year:	2000
Shipment Date:	20000821
Creation Date:	10/30/2000 0:00:00
Receipt Date:	20000824
Manifest ID:	20271665
Gen EPA ID:	CAR000051748
Trans EPA ID:	CAR000020743
Trans Name:	Not reported
Trans 2 EPA ID:	Not reported
Trans 2 Name:	Not reported
TSDf EPA ID:	CAD008364432
Trans Name:	Not reported
TSDf Alt EPA ID:	CAD008364432
TSDf Alt Name:	Not reported
Waste Code:	211
RCRA Code:	D001
Meth Code:	R01
Quantity Tons:	0.2085
Waste Quantity:	50
Quantity Unit:	G
Additional Code 1:	Not reported
Additional Code 2:	Not reported
Additional Code 3:	Not reported
Additional Code 4:	Not reported
Additional Code 5:	Not reported
Year:	2000
Shipment Date:	20000817
Creation Date:	10/30/2000 0:00:00
Receipt Date:	20000824
Manifest ID:	20271676
Gen EPA ID:	CAR000051748
Trans EPA ID:	CAR000020743
Trans Name:	Not reported
Trans 2 EPA ID:	Not reported
Trans 2 Name:	Not reported
TSDf EPA ID:	CAD008364432
Trans Name:	Not reported
TSDf Alt EPA ID:	CAD008364432
TSDf Alt Name:	Not reported
Waste Code:	211
RCRA Code:	D001
Meth Code:	R01
Quantity Tons:	0.2293
Waste Quantity:	55
Quantity Unit:	G
Additional Code 1:	Not reported
Additional Code 2:	Not reported
Additional Code 3:	Not reported
Additional Code 4:	Not reported
Additional Code 5:	Not reported

Map ID
Direction
Distance
Elevation

MAP FINDINGS

Site

Database(s)

EDR ID Number
EPA ID Number

CARDEA (Continued)

S123637072

Year: 2000
Shipment Date: 20000815
Creation Date: 10/30/2000 0:00:00
Receipt Date: 20000824
Manifest ID: 20271686
Gen EPA ID: CAR000051748
Trans EPA ID: CAR000020743
Trans Name: Not reported
Trans 2 EPA ID: Not reported
Trans 2 Name: Not reported
TSDf EPA ID: CAD008364432
Trans Name: Not reported
TSDf Alt EPA ID: CAD008364432
TSDf Alt Name: Not reported
Waste Code: 211
RCRA Code: D001
Meth Code: R01
Quantity Tons: 0.2293
Waste Quantity: 55
Quantity Unit: G
Additional Code 1: Not reported
Additional Code 2: Not reported
Additional Code 3: Not reported
Additional Code 4: Not reported
Additional Code 5: Not reported

Year: 2000
Shipment Date: 20001025
Creation Date: 12/13/2000 0:00:00
Receipt Date: 20001026
Manifest ID: 20271710
Gen EPA ID: CAR000051748
Trans EPA ID: CAR000020743
Trans Name: Not reported
Trans 2 EPA ID: Not reported
Trans 2 Name: Not reported
TSDf EPA ID: CAD044429835
Trans Name: Not reported
TSDf Alt EPA ID: CAD044429835
TSDf Alt Name: Not reported
Waste Code: 211
RCRA Code: D001
Meth Code: R01
Quantity Tons: 0.2293
Waste Quantity: 55
Quantity Unit: G
Additional Code 1: Not reported
Additional Code 2: Not reported
Additional Code 3: Not reported
Additional Code 4: Not reported
Additional Code 5: Not reported

Year: 2000
Shipment Date: 20001006
Creation Date: 12/8/2000 0:00:00
Receipt Date: 20001012
Manifest ID: 20271720

Map ID
Direction
Distance
Elevation

MAP FINDINGS

Site

Database(s)

EDR ID Number
EPA ID Number

CARDEA (Continued)

S123637072

Gen EPA ID:	CAR000051748
Trans EPA ID:	CAR000020743
Trans Name:	Not reported
Trans 2 EPA ID:	Not reported
Trans 2 Name:	Not reported
TSDf EPA ID:	CAD044429835
Trans Name:	Not reported
TSDf Alt EPA ID:	CAD044429835
TSDf Alt Name:	Not reported
Waste Code:	211
RCRA Code:	D001
Meth Code:	R01
Quantity Tons:	0.1668
Waste Quantity:	40
Quantity Unit:	G
Additional Code 1:	Not reported
Additional Code 2:	Not reported
Additional Code 3:	Not reported
Additional Code 4:	Not reported
Additional Code 5:	Not reported
Year:	2000
Shipment Date:	20001013
Creation Date:	12/8/2000 0:00:00
Receipt Date:	20001019
Manifest ID:	20271735
Gen EPA ID:	CAR000051748
Trans EPA ID:	CAR000020743
Trans Name:	Not reported
Trans 2 EPA ID:	Not reported
Trans 2 Name:	Not reported
TSDf EPA ID:	CAD044429835
Trans Name:	Not reported
TSDf Alt EPA ID:	CAD044429835
TSDf Alt Name:	Not reported
Waste Code:	211
RCRA Code:	D001
Meth Code:	R01
Quantity Tons:	0.1876
Waste Quantity:	45
Quantity Unit:	G
Additional Code 1:	Not reported
Additional Code 2:	Not reported
Additional Code 3:	Not reported
Additional Code 4:	Not reported
Additional Code 5:	Not reported
Year:	2000
Shipment Date:	20000927
Creation Date:	12/8/2000 0:00:00
Receipt Date:	20001005
Manifest ID:	20271737
Gen EPA ID:	CAR000051748
Trans EPA ID:	CAR000020743
Trans Name:	Not reported
Trans 2 EPA ID:	Not reported
Trans 2 Name:	Not reported

Map ID
Direction
Distance
Elevation

MAP FINDINGS

Site

Database(s)

EDR ID Number
EPA ID Number

CARDEA (Continued)

S123637072

TSDF EPA ID:	CAD044429835
Trans Name:	Not reported
TSDF Alt EPA ID:	CAD044429835
TSDF Alt Name:	Not reported
Waste Code:	211
RCRA Code:	D001
Meth Code:	D99
Quantity Tons:	0.2293
Waste Quantity:	55
Quantity Unit:	G
Additional Code 1:	Not reported
Additional Code 2:	Not reported
Additional Code 3:	Not reported
Additional Code 4:	Not reported
Additional Code 5:	Not reported
Year:	2000
Shipment Date:	20000922
Creation Date:	11/14/2000 0:00:00
Receipt Date:	20000927
Manifest ID:	20271753
Gen EPA ID:	CAR000051748
Trans EPA ID:	CAR000020743
Trans Name:	Not reported
Trans 2 EPA ID:	Not reported
Trans 2 Name:	Not reported
TSDF EPA ID:	CAD044429835
Trans Name:	Not reported
TSDF Alt EPA ID:	CAD044429835
TSDF Alt Name:	Not reported
Waste Code:	211
RCRA Code:	D001
Meth Code:	R01
Quantity Tons:	0.2085
Waste Quantity:	50
Quantity Unit:	G
Additional Code 1:	Not reported
Additional Code 2:	Not reported
Additional Code 3:	Not reported
Additional Code 4:	Not reported
Additional Code 5:	Not reported
Year:	2000
Shipment Date:	20001011
Creation Date:	12/8/2000 0:00:00
Receipt Date:	20001012
Manifest ID:	20271776
Gen EPA ID:	CAR000051748
Trans EPA ID:	CAR000020743
Trans Name:	Not reported
Trans 2 EPA ID:	Not reported
Trans 2 Name:	Not reported
TSDF EPA ID:	CAD044429835
Trans Name:	Not reported
TSDF Alt EPA ID:	CAD044429835
TSDF Alt Name:	Not reported
Waste Code:	211

Map ID
Direction
Distance
Elevation

MAP FINDINGS

Site

Database(s)

EDR ID Number
EPA ID Number

CARDEA (Continued)

S123637072

RCRA Code:	D001
Meth Code:	R01
Quantity Tons:	0.2085
Waste Quantity:	50
Quantity Unit:	G
Additional Code 1:	Not reported
Additional Code 2:	Not reported
Additional Code 3:	Not reported
Additional Code 4:	Not reported
Additional Code 5:	Not reported
Year:	2000
Shipment Date:	20001010
Creation Date:	12/8/2000 0:00:00
Receipt Date:	20001012
Manifest ID:	20271777
Gen EPA ID:	CAR000051748
Trans EPA ID:	CAR000020743
Trans Name:	Not reported
Trans 2 EPA ID:	Not reported
Trans 2 Name:	Not reported
TSDf EPA ID:	CAD044429835
Trans Name:	Not reported
TSDf Alt EPA ID:	CAD044429835
TSDf Alt Name:	Not reported
Waste Code:	211
RCRA Code:	D002
Meth Code:	D99
Quantity Tons:	0.0625
Waste Quantity:	15
Quantity Unit:	G
Additional Code 1:	Not reported
Additional Code 2:	Not reported
Additional Code 3:	Not reported
Additional Code 4:	Not reported
Additional Code 5:	Not reported
Year:	2000
Shipment Date:	20001010
Creation Date:	12/8/2000 0:00:00
Receipt Date:	20001012
Manifest ID:	20271777
Gen EPA ID:	CAR000051748
Trans EPA ID:	CAR000020743
Trans Name:	Not reported
Trans 2 EPA ID:	Not reported
Trans 2 Name:	Not reported
TSDf EPA ID:	CAD044429835
Trans Name:	Not reported
TSDf Alt EPA ID:	CAD044429835
TSDf Alt Name:	Not reported
Waste Code:	551
RCRA Code:	F002
Meth Code:	D99
Quantity Tons:	0.005
Waste Quantity:	10
Quantity Unit:	P

Map ID
Direction
Distance
Elevation

MAP FINDINGS

Site

Database(s)

EDR ID Number
EPA ID Number

CARDEA (Continued)

S123637072

Additional Code 1:	Not reported
Additional Code 2:	Not reported
Additional Code 3:	Not reported
Additional Code 4:	Not reported
Additional Code 5:	Not reported
Year:	2000
Shipment Date:	20001010
Creation Date:	12/13/2000 0:00:00
Receipt Date:	20001012
Manifest ID:	20271778
Gen EPA ID:	CAR000051748
Trans EPA ID:	CAR000020743
Trans Name:	Not reported
Trans 2 EPA ID:	Not reported
Trans 2 Name:	Not reported
TSDf EPA ID:	CAD088504881
Trans Name:	Not reported
TSDf Alt EPA ID:	Not reported
TSDf Alt Name:	Not reported
Waste Code:	181
RCRA Code:	Not reported
Meth Code:	H01
Quantity Tons:	0.0125
Waste Quantity:	25
Quantity Unit:	P
Additional Code 1:	Not reported
Additional Code 2:	Not reported
Additional Code 3:	Not reported
Additional Code 4:	Not reported
Additional Code 5:	Not reported
Year:	2000
Shipment Date:	20001011
Creation Date:	1/9/2001 0:00:00
Receipt Date:	20001012
Manifest ID:	20271782
Gen EPA ID:	CAR000051748
Trans EPA ID:	CAR000020743
Trans Name:	Not reported
Trans 2 EPA ID:	Not reported
Trans 2 Name:	Not reported
TSDf EPA ID:	CAD028409019
Trans Name:	Not reported
TSDf Alt EPA ID:	CAD028409019
TSDf Alt Name:	Not reported
Waste Code:	551
RCRA Code:	D001
Meth Code:	H01
Quantity Tons:	0.0041
Waste Quantity:	1
Quantity Unit:	G
Additional Code 1:	Not reported
Additional Code 2:	Not reported
Additional Code 3:	Not reported
Additional Code 4:	Not reported
Additional Code 5:	Not reported

Map ID
Direction
Distance
Elevation

MAP FINDINGS

Site

Database(s)

EDR ID Number
EPA ID Number

CARDEA (Continued)

S123637072

Year: 2000
Shipment Date: 20001011
Creation Date: 1/9/2001 0:00:00
Receipt Date: 20001012
Manifest ID: 20271782
Gen EPA ID: CAR000051748
Trans EPA ID: CAR000020743
Trans Name: Not reported
Trans 2 EPA ID: Not reported
Trans 2 Name: Not reported
TSDf EPA ID: CAD028409019
Trans Name: Not reported
TSDf Alt EPA ID: CAD028409019
TSDf Alt Name: Not reported
Waste Code: 551
RCRA Code: D002
Meth Code: H01
Quantity Tons: 0.0041
Waste Quantity: 1
Quantity Unit: G
Additional Code 1: Not reported
Additional Code 2: Not reported
Additional Code 3: Not reported
Additional Code 4: Not reported
Additional Code 5: Not reported

Year: 2000
Shipment Date: 20001011
Creation Date: 1/9/2001 0:00:00
Receipt Date: 20001012
Manifest ID: 20271782
Gen EPA ID: CAR000051748
Trans EPA ID: CAR000020743
Trans Name: Not reported
Trans 2 EPA ID: Not reported
Trans 2 Name: Not reported
TSDf EPA ID: CAD028409019
Trans Name: Not reported
TSDf Alt EPA ID: CAD028409019
TSDf Alt Name: Not reported
Waste Code: 551
RCRA Code: D002
Meth Code: H01
Quantity Tons: 0.0015
Waste Quantity: 3
Quantity Unit: P
Additional Code 1: Not reported
Additional Code 2: Not reported
Additional Code 3: Not reported
Additional Code 4: Not reported
Additional Code 5: Not reported

Year: 2000
Shipment Date: 20001011
Creation Date: 1/9/2001 0:00:00
Receipt Date: 20001012
Manifest ID: 20271782

Map ID
Direction
Distance
Elevation

MAP FINDINGS

Site

Database(s)

EDR ID Number
EPA ID Number

CARDEA (Continued)

S123637072

Gen EPA ID:	CAR000051748
Trans EPA ID:	CAR000020743
Trans Name:	Not reported
Trans 2 EPA ID:	Not reported
Trans 2 Name:	Not reported
TSDf EPA ID:	CAD028409019
Trans Name:	Not reported
TSDf Alt EPA ID:	CAD028409019
TSDf Alt Name:	Not reported
Waste Code:	551
RCRA Code:	D003
Meth Code:	H01
Quantity Tons:	0.0041
Waste Quantity:	1
Quantity Unit:	G
Additional Code 1:	Not reported
Additional Code 2:	Not reported
Additional Code 3:	Not reported
Additional Code 4:	Not reported
Additional Code 5:	Not reported
Year:	2000
Shipment Date:	20001016
Creation Date:	12/8/2000 0:00:00
Receipt Date:	20001019
Manifest ID:	20271794
Gen EPA ID:	CAR000051748
Trans EPA ID:	CAR000020743
Trans Name:	Not reported
Trans 2 EPA ID:	Not reported
Trans 2 Name:	Not reported
TSDf EPA ID:	CAD044429835
Trans Name:	Not reported
TSDf Alt EPA ID:	CAD044429835
TSDf Alt Name:	Not reported
Waste Code:	211
RCRA Code:	D001
Meth Code:	R01
Quantity Tons:	0.2085
Waste Quantity:	50
Quantity Unit:	G
Additional Code 1:	Not reported
Additional Code 2:	Not reported
Additional Code 3:	Not reported
Additional Code 4:	Not reported
Additional Code 5:	Not reported
Year:	2000
Shipment Date:	20001031
Creation Date:	1/9/2001 0:00:00
Receipt Date:	20001102
Manifest ID:	20271816
Gen EPA ID:	CAR000051748
Trans EPA ID:	CAR000020743
Trans Name:	Not reported
Trans 2 EPA ID:	Not reported
Trans 2 Name:	Not reported

Map ID
Direction
Distance
Elevation

MAP FINDINGS

Site

Database(s)

EDR ID Number
EPA ID Number

CARDEA (Continued)

S123637072

TSDF EPA ID: CAD044429835
Trans Name: Not reported
TSDF Alt EPA ID: CAD044429835
TSDF Alt Name: Not reported
Waste Code: 211
RCRA Code: D001
Meth Code: R01
Quantity Tons: 0.1668
Waste Quantity: 40
Quantity Unit: G
Additional Code 1: Not reported
Additional Code 2: Not reported
Additional Code 3: Not reported
Additional Code 4: Not reported
Additional Code 5: Not reported

Year: 2000
Shipment Date: 20001106
Creation Date: 1/9/2001 0:00:00
Receipt Date: 20001109
Manifest ID: 20271842
Gen EPA ID: CAR000051748
Trans EPA ID: CAR000020743
Trans Name: Not reported
Trans 2 EPA ID: Not reported
Trans 2 Name: Not reported
TSDF EPA ID: CAD044429835
Trans Name: Not reported
TSDF Alt EPA ID: Not reported
TSDF Alt Name: Not reported
Waste Code: 211
RCRA Code: D001
Meth Code: R01
Quantity Tons: 0.2293
Waste Quantity: 55
Quantity Unit: G
Additional Code 1: Not reported
Additional Code 2: Not reported
Additional Code 3: Not reported
Additional Code 4: Not reported
Additional Code 5: Not reported

Year: 2000
Shipment Date: 20001107
Creation Date: 1/9/2001 0:00:00
Receipt Date: 20001109
Manifest ID: 20271849
Gen EPA ID: CAR000051748
Trans EPA ID: CAR000020743
Trans Name: Not reported
Trans 2 EPA ID: Not reported
Trans 2 Name: Not reported
TSDF EPA ID: CAD044429835
Trans Name: Not reported
TSDF Alt EPA ID: Not reported
TSDF Alt Name: Not reported
Waste Code: 211

Map ID
Direction
Distance
Elevation

MAP FINDINGS

Site

Database(s)

EDR ID Number
EPA ID Number

CARDEA (Continued)

S123637072

RCRA Code:	D001
Meth Code:	R01
Quantity Tons:	0.2293
Waste Quantity:	55
Quantity Unit:	G
Additional Code 1:	Not reported
Additional Code 2:	Not reported
Additional Code 3:	Not reported
Additional Code 4:	Not reported
Additional Code 5:	Not reported
Year:	2000
Shipment Date:	20001109
Creation Date:	1/9/2001 0:00:00
Receipt Date:	20001115
Manifest ID:	20271855
Gen EPA ID:	CAR000051748
Trans EPA ID:	CAR000020743
Trans Name:	Not reported
Trans 2 EPA ID:	Not reported
Trans 2 Name:	Not reported
TSDf EPA ID:	CAD044429835
Trans Name:	Not reported
TSDf Alt EPA ID:	Not reported
TSDf Alt Name:	Not reported
Waste Code:	211
RCRA Code:	D001
Meth Code:	R01
Quantity Tons:	0.4587
Waste Quantity:	110
Quantity Unit:	G
Additional Code 1:	Not reported
Additional Code 2:	Not reported
Additional Code 3:	Not reported
Additional Code 4:	Not reported
Additional Code 5:	Not reported
Year:	2000
Shipment Date:	20001113
Creation Date:	1/9/2001 0:00:00
Receipt Date:	20001115
Manifest ID:	20271857
Gen EPA ID:	CAR000051748
Trans EPA ID:	CAR000020743
Trans Name:	Not reported
Trans 2 EPA ID:	Not reported
Trans 2 Name:	Not reported
TSDf EPA ID:	CAD044429835
Trans Name:	Not reported
TSDf Alt EPA ID:	Not reported
TSDf Alt Name:	Not reported
Waste Code:	211
RCRA Code:	D001
Meth Code:	R01
Quantity Tons:	0.2085
Waste Quantity:	50
Quantity Unit:	G

Map ID
Direction
Distance
Elevation

MAP FINDINGS

Site

Database(s)

EDR ID Number
EPA ID Number

CARDEA (Continued)

S123637072

Additional Code 1:	Not reported
Additional Code 2:	Not reported
Additional Code 3:	Not reported
Additional Code 4:	Not reported
Additional Code 5:	Not reported
Year:	2000
Shipment Date:	20001115
Creation Date:	1/24/2001 0:00:00
Receipt Date:	20001121
Manifest ID:	20271870
Gen EPA ID:	CAR000051748
Trans EPA ID:	CAR000020743
Trans Name:	Not reported
Trans 2 EPA ID:	Not reported
Trans 2 Name:	Not reported
TSDf EPA ID:	CAD044429835
Trans Name:	Not reported
TSDf Alt EPA ID:	CAD044429835
TSDf Alt Name:	Not reported
Waste Code:	211
RCRA Code:	D001
Meth Code:	R01
Quantity Tons:	0.4587
Waste Quantity:	110
Quantity Unit:	G
Additional Code 1:	Not reported
Additional Code 2:	Not reported
Additional Code 3:	Not reported
Additional Code 4:	Not reported
Additional Code 5:	Not reported
Year:	2000
Shipment Date:	20001120
Creation Date:	1/24/2001 0:00:00
Receipt Date:	20001121
Manifest ID:	20271892
Gen EPA ID:	CAR000051748
Trans EPA ID:	CAR000020743
Trans Name:	Not reported
Trans 2 EPA ID:	Not reported
Trans 2 Name:	Not reported
TSDf EPA ID:	CAD044429835
Trans Name:	Not reported
TSDf Alt EPA ID:	CAD044429835
TSDf Alt Name:	Not reported
Waste Code:	211
RCRA Code:	D001
Meth Code:	R01
Quantity Tons:	0.2085
Waste Quantity:	50
Quantity Unit:	G
Additional Code 1:	Not reported
Additional Code 2:	Not reported
Additional Code 3:	Not reported
Additional Code 4:	Not reported
Additional Code 5:	Not reported

Map ID
Direction
Distance
Elevation

MAP FINDINGS

Site

Database(s)

EDR ID Number
EPA ID Number

CARDEA (Continued)

S123637072

Year: 2000
Shipment Date: 20001128
Creation Date: 1/24/2001 0:00:00
Receipt Date: 20001130
Manifest ID: 20271904
Gen EPA ID: CAR000051748
Trans EPA ID: CAR000020743
Trans Name: Not reported
Trans 2 EPA ID: Not reported
Trans 2 Name: Not reported
TSDf EPA ID: CAD044429835
Trans Name: Not reported
TSDf Alt EPA ID: CAD044429835
TSDf Alt Name: Not reported
Waste Code: 211
RCRA Code: D001
Meth Code: R01
Quantity Tons: 0.2085
Waste Quantity: 50
Quantity Unit: G
Additional Code 1: Not reported
Additional Code 2: Not reported
Additional Code 3: Not reported
Additional Code 4: Not reported
Additional Code 5: Not reported

Year: 2000
Shipment Date: 20001128
Creation Date: 1/24/2001 0:00:00
Receipt Date: 20001130
Manifest ID: 20271904
Gen EPA ID: CAR000051748
Trans EPA ID: CAR000020743
Trans Name: Not reported
Trans 2 EPA ID: Not reported
Trans 2 Name: Not reported
TSDf EPA ID: CAD044429835
Trans Name: Not reported
TSDf Alt EPA ID: CAD044429835
TSDf Alt Name: Not reported
Waste Code: 211
RCRA Code: D002
Meth Code: D99
Quantity Tons: 0.0625
Waste Quantity: 15
Quantity Unit: G
Additional Code 1: Not reported
Additional Code 2: Not reported
Additional Code 3: Not reported
Additional Code 4: Not reported
Additional Code 5: Not reported

Year: 2000
Shipment Date: 20001128
Creation Date: 1/12/2001 0:00:00
Receipt Date: 20001130
Manifest ID: 20271910

Map ID
Direction
Distance
Elevation

MAP FINDINGS

Site

Database(s)

EDR ID Number
EPA ID Number

CARDEA (Continued)

S123637072

Gen EPA ID:	CAR000051748
Trans EPA ID:	CAR000020743
Trans Name:	Not reported
Trans 2 EPA ID:	Not reported
Trans 2 Name:	Not reported
TSDF EPA ID:	CAD028409019
Trans Name:	Not reported
TSDF Alt EPA ID:	CAD028409019
TSDF Alt Name:	Not reported
Waste Code:	551
RCRA Code:	D001
Meth Code:	H01
Quantity Tons:	0.0041
Waste Quantity:	1
Quantity Unit:	G
Additional Code 1:	Not reported
Additional Code 2:	Not reported
Additional Code 3:	Not reported
Additional Code 4:	Not reported
Additional Code 5:	Not reported
Year:	2000
Shipment Date:	20001129
Creation Date:	1/24/2001 0:00:00
Receipt Date:	20001130
Manifest ID:	20271919
Gen EPA ID:	CAR000051748
Trans EPA ID:	CAR000020743
Trans Name:	Not reported
Trans 2 EPA ID:	Not reported
Trans 2 Name:	Not reported
TSDF EPA ID:	CAD044429835
Trans Name:	Not reported
TSDF Alt EPA ID:	CAD044429835
TSDF Alt Name:	Not reported
Waste Code:	211
RCRA Code:	D001
Meth Code:	R01
Quantity Tons:	0.2085
Waste Quantity:	50
Quantity Unit:	G
Additional Code 1:	Not reported
Additional Code 2:	Not reported
Additional Code 3:	Not reported
Additional Code 4:	Not reported
Additional Code 5:	Not reported
Year:	2000
Shipment Date:	20001204
Creation Date:	1/24/2001 0:00:00
Receipt Date:	20001207
Manifest ID:	20271927
Gen EPA ID:	CAR000051748
Trans EPA ID:	CAR000020743
Trans Name:	Not reported
Trans 2 EPA ID:	Not reported
Trans 2 Name:	Not reported

Map ID
Direction
Distance
Elevation

MAP FINDINGS

Site

Database(s)

EDR ID Number
EPA ID Number

CARDEA (Continued)

S123637072

TSDF EPA ID:	CAD044429835
Trans Name:	Not reported
TSDF Alt EPA ID:	CAD044429835
TSDF Alt Name:	Not reported
Waste Code:	211
RCRA Code:	D001
Meth Code:	R01
Quantity Tons:	0.417
Waste Quantity:	100
Quantity Unit:	G
Additional Code 1:	Not reported
Additional Code 2:	Not reported
Additional Code 3:	Not reported
Additional Code 4:	Not reported
Additional Code 5:	Not reported
Year:	2000
Shipment Date:	20001206
Creation Date:	1/24/2001 0:00:00
Receipt Date:	20001207
Manifest ID:	20271931
Gen EPA ID:	CAR000051748
Trans EPA ID:	CAR000020743
Trans Name:	Not reported
Trans 2 EPA ID:	Not reported
Trans 2 Name:	Not reported
TSDF EPA ID:	CAD044429835
Trans Name:	Not reported
TSDF Alt EPA ID:	CAD044429835
TSDF Alt Name:	Not reported
Waste Code:	211
RCRA Code:	D001
Meth Code:	R01
Quantity Tons:	0.2085
Waste Quantity:	50
Quantity Unit:	G
Additional Code 1:	Not reported
Additional Code 2:	Not reported
Additional Code 3:	Not reported
Additional Code 4:	Not reported
Additional Code 5:	Not reported
Year:	2000
Shipment Date:	20001207
Creation Date:	3/6/2001 0:00:00
Receipt Date:	20001214
Manifest ID:	20271936
Gen EPA ID:	CAR000051748
Trans EPA ID:	CAR000020743
Trans Name:	Not reported
Trans 2 EPA ID:	Not reported
Trans 2 Name:	Not reported
TSDF EPA ID:	CAD044429835
Trans Name:	Not reported
TSDF Alt EPA ID:	CAD044429835
TSDF Alt Name:	Not reported
Waste Code:	211

Map ID
Direction
Distance
Elevation

MAP FINDINGS

Site

Database(s)

EDR ID Number
EPA ID Number

CARDEA (Continued)

S123637072

RCRA Code:	D001
Meth Code:	R01
Quantity Tons:	0.2293
Waste Quantity:	55
Quantity Unit:	G
Additional Code 1:	Not reported
Additional Code 2:	Not reported
Additional Code 3:	Not reported
Additional Code 4:	Not reported
Additional Code 5:	Not reported
Year:	2000
Shipment Date:	20001213
Creation Date:	3/6/2001 0:00:00
Receipt Date:	20001214
Manifest ID:	20271944
Gen EPA ID:	CAR000051748
Trans EPA ID:	CAR000020743
Trans Name:	Not reported
Trans 2 EPA ID:	Not reported
Trans 2 Name:	Not reported
TSDf EPA ID:	CAD044429835
Trans Name:	Not reported
TSDf Alt EPA ID:	CAD044429835
TSDf Alt Name:	Not reported
Waste Code:	211
RCRA Code:	D001
Meth Code:	R01
Quantity Tons:	0.4587
Waste Quantity:	110
Quantity Unit:	G
Additional Code 1:	Not reported
Additional Code 2:	Not reported
Additional Code 3:	Not reported
Additional Code 4:	Not reported
Additional Code 5:	Not reported
Year:	2000
Shipment Date:	20001213
Creation Date:	3/6/2001 0:00:00
Receipt Date:	20001214
Manifest ID:	20271945
Gen EPA ID:	CAR000051748
Trans EPA ID:	CAR000020743
Trans Name:	Not reported
Trans 2 EPA ID:	Not reported
Trans 2 Name:	Not reported
TSDf EPA ID:	CAD008364432
Trans Name:	Not reported
TSDf Alt EPA ID:	CAD008364432
TSDf Alt Name:	Not reported
Waste Code:	741
RCRA Code:	F002
Meth Code:	R01
Quantity Tons:	0.2293
Waste Quantity:	55
Quantity Unit:	G

Map ID
Direction
Distance
Elevation

MAP FINDINGS

Site

Database(s)

EDR ID Number
EPA ID Number

CARDEA (Continued)

S123637072

Additional Code 1:	Not reported
Additional Code 2:	Not reported
Additional Code 3:	Not reported
Additional Code 4:	Not reported
Additional Code 5:	Not reported
Year:	2000
Shipment Date:	20001215
Creation Date:	3/6/2001 0:00:00
Receipt Date:	20001221
Manifest ID:	20271965
Gen EPA ID:	CAR000051748
Trans EPA ID:	CAR000020743
Trans Name:	Not reported
Trans 2 EPA ID:	Not reported
Trans 2 Name:	Not reported
TSDf EPA ID:	CAD044429835
Trans Name:	Not reported
TSDf Alt EPA ID:	CAD044429835
TSDf Alt Name:	Not reported
Waste Code:	211
RCRA Code:	D001
Meth Code:	R01
Quantity Tons:	0.2293
Waste Quantity:	55
Quantity Unit:	G
Additional Code 1:	Not reported
Additional Code 2:	Not reported
Additional Code 3:	Not reported
Additional Code 4:	Not reported
Additional Code 5:	Not reported
Year:	2000
Shipment Date:	20001220
Creation Date:	3/6/2001 0:00:00
Receipt Date:	20001221
Manifest ID:	20271990
Gen EPA ID:	CAR000051748
Trans EPA ID:	CAR000020743
Trans Name:	Not reported
Trans 2 EPA ID:	Not reported
Trans 2 Name:	Not reported
TSDf EPA ID:	CAD044429835
Trans Name:	Not reported
TSDf Alt EPA ID:	CAD044429835
TSDf Alt Name:	Not reported
Waste Code:	211
RCRA Code:	D001
Meth Code:	R01
Quantity Tons:	0.2085
Waste Quantity:	50
Quantity Unit:	G
Additional Code 1:	Not reported
Additional Code 2:	Not reported
Additional Code 3:	Not reported
Additional Code 4:	Not reported
Additional Code 5:	Not reported

Map ID
Direction
Distance
Elevation

MAP FINDINGS

Site

Database(s)

EDR ID Number
EPA ID Number

CARDEA (Continued)

S123637072

Year: 2000
Shipment Date: 20001222
Creation Date: 3/22/2001 0:00:00
Receipt Date: 20001228
Manifest ID: 20898406
Gen EPA ID: CAR000051748
Trans EPA ID: CAR000020743
Trans Name: Not reported
Trans 2 EPA ID: Not reported
Trans 2 Name: Not reported
TSDf EPA ID: CAD028409019
Trans Name: Not reported
TSDf Alt EPA ID: CAD028409019
TSDf Alt Name: Not reported
Waste Code: 551
RCRA Code: D001
Meth Code: H01
Quantity Tons: 0.001
Waste Quantity: 0.25
Quantity Unit: G
Additional Code 1: Not reported
Additional Code 2: Not reported
Additional Code 3: Not reported
Additional Code 4: Not reported
Additional Code 5: Not reported

Year: 2000
Shipment Date: 20000117
Creation Date: 4/4/2000 0:00:00
Receipt Date: 20000120
Manifest ID: 99462225
Gen EPA ID: CAR000051748
Trans EPA ID: CAR000020743
Trans Name: Not reported
Trans 2 EPA ID: Not reported
Trans 2 Name: Not reported
TSDf EPA ID: CAD008252405
Trans Name: Not reported
TSDf Alt EPA ID: CAD008252405
TSDf Alt Name: Not reported
Waste Code: 211
RCRA Code: D001
Meth Code: R01
Quantity Tons: 0.2293
Waste Quantity: 55
Quantity Unit: G
Additional Code 1: Not reported
Additional Code 2: Not reported
Additional Code 3: Not reported
Additional Code 4: Not reported
Additional Code 5: Not reported

Year: 2000
Shipment Date: 20000121
Creation Date: 4/4/2000 0:00:00
Receipt Date: 20000127
Manifest ID: 99462226

Map ID
Direction
Distance
Elevation

MAP FINDINGS

Site

Database(s)

EDR ID Number
EPA ID Number

CARDEA (Continued)

S123637072

Gen EPA ID: CAR000051748
Trans EPA ID: CAR000020743
Trans Name: Not reported
Trans 2 EPA ID: Not reported
Trans 2 Name: Not reported
TSDf EPA ID: CAD008252405
Trans Name: Not reported
TSDf Alt EPA ID: CAD008252405
TSDf Alt Name: Not reported
Waste Code: 211
RCRA Code: D001
Meth Code: R01
Quantity Tons: 0.2293
Waste Quantity: 55
Quantity Unit: G
Additional Code 1: Not reported
Additional Code 2: Not reported
Additional Code 3: Not reported
Additional Code 4: Not reported
Additional Code 5: Not reported

Year: 2000
Shipment Date: 20000224
Creation Date: 5/1/2000 0:00:00
Receipt Date: 20000225
Manifest ID: 99462261
Gen EPA ID: CAR000051748
Trans EPA ID: CAR000020743
Trans Name: Not reported
Trans 2 EPA ID: Not reported
Trans 2 Name: Not reported
TSDf EPA ID: CAD088504881
Trans Name: Not reported
TSDf Alt EPA ID: CAD088504881
TSDf Alt Name: Not reported
Waste Code: 181
RCRA Code: Not reported
Meth Code: H01
Quantity Tons: 0.055
Waste Quantity: 110
Quantity Unit: P
Additional Code 1: Not reported
Additional Code 2: Not reported
Additional Code 3: Not reported
Additional Code 4: Not reported
Additional Code 5: Not reported

Year: 2000
Shipment Date: 20000224
Creation Date: 5/3/2000 0:00:00
Receipt Date: 20000302
Manifest ID: 99462264
Gen EPA ID: CAR000051748
Trans EPA ID: CAR000020743
Trans Name: Not reported
Trans 2 EPA ID: Not reported
Trans 2 Name: Not reported

Map ID
Direction
Distance
Elevation

MAP FINDINGS

Site

Database(s)

EDR ID Number
EPA ID Number

CARDEA (Continued)

S123637072

TSDf EPA ID:	CAD044429835
Trans Name:	Not reported
TSDf Alt EPA ID:	CAD044429835
TSDf Alt Name:	Not reported
Waste Code:	211
RCRA Code:	D002
Meth Code:	D99
Quantity Tons:	0.0417
Waste Quantity:	10
Quantity Unit:	G
Additional Code 1:	Not reported
Additional Code 2:	Not reported
Additional Code 3:	Not reported
Additional Code 4:	Not reported
Additional Code 5:	Not reported
Year:	2000
Shipment Date:	20000224
Creation Date:	5/17/2000 0:00:00
Receipt Date:	20000307
Manifest ID:	99462266
Gen EPA ID:	CAR000051748
Trans EPA ID:	CAR000020743
Trans Name:	Not reported
Trans 2 EPA ID:	Not reported
Trans 2 Name:	Not reported
TSDf EPA ID:	CAD008252405
Trans Name:	Not reported
TSDf Alt EPA ID:	CAD008252405
TSDf Alt Name:	Not reported
Waste Code:	211
RCRA Code:	D001
Meth Code:	R01
Quantity Tons:	0.2293
Waste Quantity:	55
Quantity Unit:	G
Additional Code 1:	Not reported
Additional Code 2:	Not reported
Additional Code 3:	Not reported
Additional Code 4:	Not reported
Additional Code 5:	Not reported
Year:	2000
Shipment Date:	20000221
Creation Date:	5/3/2000 0:00:00
Receipt Date:	20000224
Manifest ID:	99462273
Gen EPA ID:	CAR000051748
Trans EPA ID:	CAR000020743
Trans Name:	Not reported
Trans 2 EPA ID:	Not reported
Trans 2 Name:	Not reported
TSDf EPA ID:	CAD008252405
Trans Name:	Not reported
TSDf Alt EPA ID:	CAD008252405
TSDf Alt Name:	Not reported
Waste Code:	211

Map ID
Direction
Distance
Elevation

MAP FINDINGS

Site

Database(s)

EDR ID Number
EPA ID Number

CARDEA (Continued)

S123637072

RCRA Code:	D001
Meth Code:	R01
Quantity Tons:	0.2293
Waste Quantity:	55
Quantity Unit:	G
Additional Code 1:	Not reported
Additional Code 2:	Not reported
Additional Code 3:	Not reported
Additional Code 4:	Not reported
Additional Code 5:	Not reported
Year:	2000
Shipment Date:	20000214
Creation Date:	5/1/2000 0:00:00
Receipt Date:	20000217
Manifest ID:	99462292
Gen EPA ID:	CAR000051748
Trans EPA ID:	CAR000020743
Trans Name:	Not reported
Trans 2 EPA ID:	Not reported
Trans 2 Name:	Not reported
TSDf EPA ID:	CAD008252405
Trans Name:	Not reported
TSDf Alt EPA ID:	CAD008252405
TSDf Alt Name:	Not reported
Waste Code:	211
RCRA Code:	D001
Meth Code:	R01
Quantity Tons:	0.2293
Waste Quantity:	55
Quantity Unit:	G
Additional Code 1:	Not reported
Additional Code 2:	Not reported
Additional Code 3:	Not reported
Additional Code 4:	Not reported
Additional Code 5:	Not reported
Year:	2000
Shipment Date:	20000208
Creation Date:	4/4/2000 0:00:00
Receipt Date:	20000210
Manifest ID:	99462309
Gen EPA ID:	CAR000051748
Trans EPA ID:	CAR000020743
Trans Name:	Not reported
Trans 2 EPA ID:	Not reported
Trans 2 Name:	Not reported
TSDf EPA ID:	CAD044429835
Trans Name:	Not reported
TSDf Alt EPA ID:	CAD044429835
TSDf Alt Name:	Not reported
Waste Code:	551
RCRA Code:	F002
Meth Code:	D99
Quantity Tons:	0.0015
Waste Quantity:	3
Quantity Unit:	P

Map ID
Direction
Distance
Elevation

MAP FINDINGS

Site

Database(s)

EDR ID Number
EPA ID Number

CARDEA (Continued)

S123637072

Additional Code 1:	Not reported
Additional Code 2:	Not reported
Additional Code 3:	Not reported
Additional Code 4:	Not reported
Additional Code 5:	Not reported
Year:	2000
Shipment Date:	20000208
Creation Date:	5/1/2000 0:00:00
Receipt Date:	20000210
Manifest ID:	99462310
Gen EPA ID:	CAR000051748
Trans EPA ID:	CAR000020743
Trans Name:	Not reported
Trans 2 EPA ID:	Not reported
Trans 2 Name:	Not reported
TSDf EPA ID:	CAD008252405
Trans Name:	Not reported
TSDf Alt EPA ID:	CAD008252405
TSDf Alt Name:	Not reported
Waste Code:	211
RCRA Code:	D001
Meth Code:	R01
Quantity Tons:	0.2293
Waste Quantity:	55
Quantity Unit:	G
Additional Code 1:	Not reported
Additional Code 2:	Not reported
Additional Code 3:	Not reported
Additional Code 4:	Not reported
Additional Code 5:	Not reported
Year:	2000
Shipment Date:	20000201
Creation Date:	4/28/2000 0:00:00
Receipt Date:	20000203
Manifest ID:	99462333
Gen EPA ID:	CAR000051748
Trans EPA ID:	CAR000020743
Trans Name:	Not reported
Trans 2 EPA ID:	Not reported
Trans 2 Name:	Not reported
TSDf EPA ID:	CAD088504881
Trans Name:	Not reported
TSDf Alt EPA ID:	CAD088504881
TSDf Alt Name:	Not reported
Waste Code:	181
RCRA Code:	Not reported
Meth Code:	H01
Quantity Tons:	0.015
Waste Quantity:	30
Quantity Unit:	P
Additional Code 1:	Not reported
Additional Code 2:	Not reported
Additional Code 3:	Not reported
Additional Code 4:	Not reported
Additional Code 5:	Not reported

Map ID
Direction
Distance
Elevation

MAP FINDINGS

Site

Database(s)

EDR ID Number
EPA ID Number

CARDEA (Continued)

S123637072

Year: 2000
Shipment Date: 20000126
Creation Date: 4/28/2000 0:00:00
Receipt Date: 20000127
Manifest ID: 99462354
Gen EPA ID: CAR000051748
Trans EPA ID: CAR000020743
Trans Name: Not reported
Trans 2 EPA ID: Not reported
Trans 2 Name: Not reported
TSDf EPA ID: CAD088504881
Trans Name: Not reported
TSDf Alt EPA ID: CAD088504881
TSDf Alt Name: Not reported
Waste Code: 181
RCRA Code: D009
Meth Code: H01
Quantity Tons: 0.0005
Waste Quantity: 1
Quantity Unit: P
Additional Code 1: Not reported
Additional Code 2: Not reported
Additional Code 3: Not reported
Additional Code 4: Not reported
Additional Code 5: Not reported

Year: 2000
Shipment Date: 20000201
Creation Date: 4/28/2000 0:00:00
Receipt Date: 20000203
Manifest ID: 99462355
Gen EPA ID: CAR000051748
Trans EPA ID: CAR000020743
Trans Name: Not reported
Trans 2 EPA ID: Not reported
Trans 2 Name: Not reported
TSDf EPA ID: CAD008252405
Trans Name: Not reported
TSDf Alt EPA ID: CAD008252405
TSDf Alt Name: Not reported
Waste Code: 211
RCRA Code: D001
Meth Code: R01
Quantity Tons: 0.4587
Waste Quantity: 110
Quantity Unit: G
Additional Code 1: Not reported
Additional Code 2: Not reported
Additional Code 3: Not reported
Additional Code 4: Not reported
Additional Code 5: Not reported

Year: 2000
Shipment Date: 20000207
Creation Date: 5/1/2000 0:00:00
Receipt Date: 20000210
Manifest ID: 99462385

Map ID
Direction
Distance
Elevation

MAP FINDINGS

Site

Database(s)

EDR ID Number
EPA ID Number

CARDEA (Continued)

S123637072

Gen EPA ID: CAR000051748
Trans EPA ID: CAR000020743
Trans Name: Not reported
Trans 2 EPA ID: Not reported
Trans 2 Name: Not reported
TSDf EPA ID: CAD008252405
Trans Name: Not reported
TSDf Alt EPA ID: CAD008252405
TSDf Alt Name: Not reported
Waste Code: 211
RCRA Code: D001
Meth Code: R01
Quantity Tons: 0.2293
Waste Quantity: 55
Quantity Unit: G
Additional Code 1: Not reported
Additional Code 2: Not reported
Additional Code 3: Not reported
Additional Code 4: Not reported
Additional Code 5: Not reported

Year: 2000
Shipment Date: 20000126
Creation Date: 4/4/2000 0:00:00
Receipt Date: 20000127
Manifest ID: 99462386
Gen EPA ID: CAR000051748
Trans EPA ID: CAR000020743
Trans Name: Not reported
Trans 2 EPA ID: Not reported
Trans 2 Name: Not reported
TSDf EPA ID: CAD008252405
Trans Name: Not reported
TSDf Alt EPA ID: CAD008252405
TSDf Alt Name: Not reported
Waste Code: 211
RCRA Code: D001
Meth Code: R01
Quantity Tons: 0.2293
Waste Quantity: 55
Quantity Unit: G
Additional Code 1: Not reported
Additional Code 2: Not reported
Additional Code 3: Not reported
Additional Code 4: Not reported
Additional Code 5: Not reported

Year: 2000
Shipment Date: 20000530
Creation Date: 7/12/2000 0:00:00
Receipt Date: 20000601
Manifest ID: 99611038
Gen EPA ID: CAR000051748
Trans EPA ID: CAR000020743
Trans Name: Not reported
Trans 2 EPA ID: Not reported
Trans 2 Name: Not reported

Map ID
Direction
Distance
Elevation

MAP FINDINGS

Site

Database(s)

EDR ID Number
EPA ID Number

CARDEA (Continued)

S123637072

TSDF EPA ID:	CAD044429835
Trans Name:	Not reported
TSDF Alt EPA ID:	Not reported
TSDF Alt Name:	Not reported
Waste Code:	211
RCRA Code:	D001
Meth Code:	D99
Quantity Tons:	0.05
Waste Quantity:	12
Quantity Unit:	G
Additional Code 1:	Not reported
Additional Code 2:	Not reported
Additional Code 3:	Not reported
Additional Code 4:	Not reported
Additional Code 5:	Not reported
Year:	2000
Shipment Date:	20000530
Creation Date:	7/12/2000 0:00:00
Receipt Date:	20000601
Manifest ID:	99611038
Gen EPA ID:	CAR000051748
Trans EPA ID:	CAR000020743
Trans Name:	Not reported
Trans 2 EPA ID:	Not reported
Trans 2 Name:	Not reported
TSDF EPA ID:	CAD044429835
Trans Name:	Not reported
TSDF Alt EPA ID:	Not reported
TSDF Alt Name:	Not reported
Waste Code:	211
RCRA Code:	D002
Meth Code:	D99
Quantity Tons:	0.05
Waste Quantity:	12
Quantity Unit:	G
Additional Code 1:	Not reported
Additional Code 2:	Not reported
Additional Code 3:	Not reported
Additional Code 4:	Not reported
Additional Code 5:	Not reported
Year:	2000
Shipment Date:	20001011
Creation Date:	Not reported
Receipt Date:	Not reported
Manifest ID:	20271782
Gen EPA ID:	CAR000051748
Trans EPA ID:	CAR000020743
Trans Name:	Not reported
Trans 2 EPA ID:	Not reported
Trans 2 Name:	Not reported
TSDF EPA ID:	CAD028409019
Trans Name:	Not reported
TSDF Alt EPA ID:	CAD028409019
TSDF Alt Name:	Not reported
Waste Code:	551

Map ID
Direction
Distance
Elevation

MAP FINDINGS

Site

Database(s)

EDR ID Number
EPA ID Number

CARDEA (Continued)

S123637072

RCRA Code:	D003
Meth Code:	H01
Quantity Tons:	0.0041
Waste Quantity:	1
Quantity Unit:	G
Additional Code 1:	Not reported
Additional Code 2:	Not reported
Additional Code 3:	Not reported
Additional Code 4:	Not reported
Additional Code 5:	Not reported
Year:	2000
Shipment Date:	20001011
Creation Date:	Not reported
Receipt Date:	Not reported
Manifest ID:	20271782
Gen EPA ID:	CAR000051748
Trans EPA ID:	CAR000020743
Trans Name:	Not reported
Trans 2 EPA ID:	Not reported
Trans 2 Name:	Not reported
TSDf EPA ID:	CAD028409019
Trans Name:	Not reported
TSDf Alt EPA ID:	CAD028409019
TSDf Alt Name:	Not reported
Waste Code:	551
RCRA Code:	D001
Meth Code:	H01
Quantity Tons:	0.025
Waste Quantity:	6
Quantity Unit:	G
Additional Code 1:	Not reported
Additional Code 2:	Not reported
Additional Code 3:	Not reported
Additional Code 4:	Not reported
Additional Code 5:	Not reported
Year:	2000
Shipment Date:	20001011
Creation Date:	Not reported
Receipt Date:	Not reported
Manifest ID:	20271782
Gen EPA ID:	CAR000051748
Trans EPA ID:	CAR000020743
Trans Name:	Not reported
Trans 2 EPA ID:	Not reported
Trans 2 Name:	Not reported
TSDf EPA ID:	CAD028409019
Trans Name:	Not reported
TSDf Alt EPA ID:	CAD028409019
TSDf Alt Name:	Not reported
Waste Code:	551
RCRA Code:	D001
Meth Code:	H01
Quantity Tons:	0.0041
Waste Quantity:	1
Quantity Unit:	G

Map ID
Direction
Distance
Elevation

MAP FINDINGS

Site

Database(s)

EDR ID Number
EPA ID Number

CARDEA (Continued)

S123637072

Additional Code 1:	Not reported
Additional Code 2:	Not reported
Additional Code 3:	Not reported
Additional Code 4:	Not reported
Additional Code 5:	Not reported
Year:	2000
Shipment Date:	20001011
Creation Date:	Not reported
Receipt Date:	Not reported
Manifest ID:	20271782
Gen EPA ID:	CAR000051748
Trans EPA ID:	CAR000020743
Trans Name:	Not reported
Trans 2 EPA ID:	Not reported
Trans 2 Name:	Not reported
TSDf EPA ID:	CAD028409019
Trans Name:	Not reported
TSDf Alt EPA ID:	CAD028409019
TSDf Alt Name:	Not reported
Waste Code:	551
RCRA Code:	D002
Meth Code:	H01
Quantity Tons:	0.0041
Waste Quantity:	1
Quantity Unit:	G
Additional Code 1:	Not reported
Additional Code 2:	Not reported
Additional Code 3:	Not reported
Additional Code 4:	Not reported
Additional Code 5:	Not reported
Year:	2000
Shipment Date:	20001011
Creation Date:	Not reported
Receipt Date:	Not reported
Manifest ID:	20271782
Gen EPA ID:	CAR000051748
Trans EPA ID:	CAR000020743
Trans Name:	Not reported
Trans 2 EPA ID:	Not reported
Trans 2 Name:	Not reported
TSDf EPA ID:	CAD028409019
Trans Name:	Not reported
TSDf Alt EPA ID:	CAD028409019
TSDf Alt Name:	Not reported
Waste Code:	551
RCRA Code:	D001
Meth Code:	H01
Quantity Tons:	0.0041
Waste Quantity:	1
Quantity Unit:	G
Additional Code 1:	Not reported
Additional Code 2:	Not reported
Additional Code 3:	Not reported
Additional Code 4:	Not reported
Additional Code 5:	Not reported

Map ID
Direction
Distance
Elevation

MAP FINDINGS

Site

Database(s)

EDR ID Number
EPA ID Number

CARDEA (Continued)

S123637072

Year: 2000
Shipment Date: 20001011
Creation Date: Not reported
Receipt Date: Not reported
Manifest ID: 20271782
Gen EPA ID: CAR000051748
Trans EPA ID: CAR000020743
Trans Name: Not reported
Trans 2 EPA ID: Not reported
Trans 2 Name: Not reported
TSDf EPA ID: CAD028409019
Trans Name: Not reported
TSDf Alt EPA ID: CAD028409019
TSDf Alt Name: Not reported
Waste Code: 551
RCRA Code: D001
Meth Code: H01
Quantity Tons: 0.0041
Waste Quantity: 1
Quantity Unit: G
Additional Code 1: Not reported
Additional Code 2: Not reported
Additional Code 3: Not reported
Additional Code 4: Not reported
Additional Code 5: Not reported

Year: 2000
Shipment Date: 20001011
Creation Date: Not reported
Receipt Date: Not reported
Manifest ID: 20271782
Gen EPA ID: CAR000051748
Trans EPA ID: CAR000020743
Trans Name: Not reported
Trans 2 EPA ID: Not reported
Trans 2 Name: Not reported
TSDf EPA ID: CAD028409019
Trans Name: Not reported
TSDf Alt EPA ID: CAD028409019
TSDf Alt Name: Not reported
Waste Code: 551
RCRA Code: D001
Meth Code: H01
Quantity Tons: 0.0041
Waste Quantity: 1
Quantity Unit: G
Additional Code 1: Not reported
Additional Code 2: Not reported
Additional Code 3: Not reported
Additional Code 4: Not reported
Additional Code 5: Not reported

Year: 2000
Shipment Date: 20001011
Creation Date: Not reported
Receipt Date: Not reported
Manifest ID: 20271782

Map ID
Direction
Distance
Elevation

MAP FINDINGS

Site

Database(s)

EDR ID Number
EPA ID Number

CARDEA (Continued)

S123637072

Gen EPA ID: CAR000051748
Trans EPA ID: CAR000020743
Trans Name: Not reported
Trans 2 EPA ID: Not reported
Trans 2 Name: Not reported
TSDf EPA ID: CAD028409019
Trans Name: Not reported
TSDf Alt EPA ID: CAD028409019
TSDf Alt Name: Not reported
Waste Code: 551
RCRA Code: D001
Meth Code: H01
Quantity Tons: 0.0041
Waste Quantity: 1
Quantity Unit: G
Additional Code 1: Not reported
Additional Code 2: Not reported
Additional Code 3: Not reported
Additional Code 4: Not reported
Additional Code 5: Not reported

Year: 2000
Shipment Date: 20001011
Creation Date: Not reported
Receipt Date: Not reported
Manifest ID: 20271782
Gen EPA ID: CAR000051748
Trans EPA ID: CAR000020743
Trans Name: Not reported
Trans 2 EPA ID: Not reported
Trans 2 Name: Not reported
TSDf EPA ID: CAD028409019
Trans Name: Not reported
TSDf Alt EPA ID: CAD028409019
TSDf Alt Name: Not reported
Waste Code: 551
RCRA Code: D002
Meth Code: H01
Quantity Tons: 0.0041
Waste Quantity: 1
Quantity Unit: G
Additional Code 1: Not reported
Additional Code 2: Not reported
Additional Code 3: Not reported
Additional Code 4: Not reported
Additional Code 5: Not reported

Year: 2000
Shipment Date: 20001011
Creation Date: Not reported
Receipt Date: Not reported
Manifest ID: 20271782
Gen EPA ID: CAR000051748
Trans EPA ID: CAR000020743
Trans Name: Not reported
Trans 2 EPA ID: Not reported
Trans 2 Name: Not reported

Map ID
Direction
Distance
Elevation

MAP FINDINGS

Site

Database(s)

EDR ID Number
EPA ID Number

CARDEA (Continued)

S123637072

TSDF EPA ID: CAD028409019
Trans Name: Not reported
TSDF Alt EPA ID: CAD028409019
TSDF Alt Name: Not reported
Waste Code: 551
RCRA Code: D002
Meth Code: H01
Quantity Tons: 0.0041
Waste Quantity: 1
Quantity Unit: G
Additional Code 1: Not reported
Additional Code 2: Not reported
Additional Code 3: Not reported
Additional Code 4: Not reported
Additional Code 5: Not reported

Year: 2000
Shipment Date: 20001011
Creation Date: Not reported
Receipt Date: Not reported
Manifest ID: 20271782
Gen EPA ID: CAR000051748
Trans EPA ID: CAR000020743
Trans Name: Not reported
Trans 2 EPA ID: Not reported
Trans 2 Name: Not reported
TSDF EPA ID: CAD028409019
Trans Name: Not reported
TSDF Alt EPA ID: CAD028409019
TSDF Alt Name: Not reported
Waste Code: 551
RCRA Code: D001
Meth Code: H01
Quantity Tons: 0.0015
Waste Quantity: 3
Quantity Unit: P
Additional Code 1: Not reported
Additional Code 2: Not reported
Additional Code 3: Not reported
Additional Code 4: Not reported
Additional Code 5: Not reported

Year: 2000
Shipment Date: 20001011
Creation Date: Not reported
Receipt Date: Not reported
Manifest ID: 20271782
Gen EPA ID: CAR000051748
Trans EPA ID: CAR000020743
Trans Name: Not reported
Trans 2 EPA ID: Not reported
Trans 2 Name: Not reported
TSDF EPA ID: CAD028409019
Trans Name: Not reported
TSDF Alt EPA ID: CAD028409019
TSDF Alt Name: Not reported
Waste Code: 551

Map ID
Direction
Distance
Elevation

MAP FINDINGS

Site

Database(s)

EDR ID Number
EPA ID Number

CARDEA (Continued)

S123637072

RCRA Code:	D003
Meth Code:	H01
Quantity Tons:	0.0041
Waste Quantity:	1
Quantity Unit:	G
Additional Code 1:	Not reported
Additional Code 2:	Not reported
Additional Code 3:	Not reported
Additional Code 4:	Not reported
Additional Code 5:	Not reported
Year:	2000
Shipment Date:	20001011
Creation Date:	Not reported
Receipt Date:	Not reported
Manifest ID:	20271782
Gen EPA ID:	CAR000051748
Trans EPA ID:	CAR000020743
Trans Name:	Not reported
Trans 2 EPA ID:	Not reported
Trans 2 Name:	Not reported
TSDF EPA ID:	CAD028409019
Trans Name:	Not reported
TSDF Alt EPA ID:	CAD028409019
TSDF Alt Name:	Not reported
Waste Code:	551
RCRA Code:	D001
Meth Code:	H01
Quantity Tons:	0.025
Waste Quantity:	6
Quantity Unit:	G
Additional Code 1:	Not reported
Additional Code 2:	Not reported
Additional Code 3:	Not reported
Additional Code 4:	Not reported
Additional Code 5:	Not reported
Year:	2000
Shipment Date:	20001011
Creation Date:	Not reported
Receipt Date:	Not reported
Manifest ID:	20271782
Gen EPA ID:	CAR000051748
Trans EPA ID:	CAR000020743
Trans Name:	Not reported
Trans 2 EPA ID:	Not reported
Trans 2 Name:	Not reported
TSDF EPA ID:	CAD028409019
Trans Name:	Not reported
TSDF Alt EPA ID:	CAD028409019
TSDF Alt Name:	Not reported
Waste Code:	551
RCRA Code:	D001
Meth Code:	H01
Quantity Tons:	0.0041
Waste Quantity:	1
Quantity Unit:	G

Map ID
Direction
Distance
Elevation

MAP FINDINGS

Site

Database(s)

EDR ID Number
EPA ID Number

CARDEA (Continued)

S123637072

Additional Code 1:	Not reported
Additional Code 2:	Not reported
Additional Code 3:	Not reported
Additional Code 4:	Not reported
Additional Code 5:	Not reported
Year:	2000
Shipment Date:	20001011
Creation Date:	Not reported
Receipt Date:	Not reported
Manifest ID:	20271782
Gen EPA ID:	CAR000051748
Trans EPA ID:	CAR000020743
Trans Name:	Not reported
Trans 2 EPA ID:	Not reported
Trans 2 Name:	Not reported
TSDf EPA ID:	CAD028409019
Trans Name:	Not reported
TSDf Alt EPA ID:	CAD028409019
TSDf Alt Name:	Not reported
Waste Code:	551
RCRA Code:	D002
Meth Code:	H01
Quantity Tons:	0.0041
Waste Quantity:	1
Quantity Unit:	G
Additional Code 1:	Not reported
Additional Code 2:	Not reported
Additional Code 3:	Not reported
Additional Code 4:	Not reported
Additional Code 5:	Not reported
Year:	2000
Shipment Date:	20001011
Creation Date:	Not reported
Receipt Date:	Not reported
Manifest ID:	20271782
Gen EPA ID:	CAR000051748
Trans EPA ID:	CAR000020743
Trans Name:	Not reported
Trans 2 EPA ID:	Not reported
Trans 2 Name:	Not reported
TSDf EPA ID:	CAD028409019
Trans Name:	Not reported
TSDf Alt EPA ID:	CAD028409019
TSDf Alt Name:	Not reported
Waste Code:	551
RCRA Code:	D001
Meth Code:	H01
Quantity Tons:	0.0041
Waste Quantity:	1
Quantity Unit:	G
Additional Code 1:	Not reported
Additional Code 2:	Not reported
Additional Code 3:	Not reported
Additional Code 4:	Not reported
Additional Code 5:	Not reported

Map ID
Direction
Distance
Elevation

MAP FINDINGS

Site

Database(s)

EDR ID Number
EPA ID Number

CARDEA (Continued)

S123637072

Year: 2000
Shipment Date: 20001011
Creation Date: Not reported
Receipt Date: Not reported
Manifest ID: 20271782
Gen EPA ID: CAR000051748
Trans EPA ID: CAR000020743
Trans Name: Not reported
Trans 2 EPA ID: Not reported
Trans 2 Name: Not reported
TSDf EPA ID: CAD028409019
Trans Name: Not reported
TSDf Alt EPA ID: CAD028409019
TSDf Alt Name: Not reported
Waste Code: 551
RCRA Code: D001
Meth Code: H01
Quantity Tons: 0.0041
Waste Quantity: 1
Quantity Unit: G
Additional Code 1: Not reported
Additional Code 2: Not reported
Additional Code 3: Not reported
Additional Code 4: Not reported
Additional Code 5: Not reported

Year: 2000
Shipment Date: 20001011
Creation Date: Not reported
Receipt Date: Not reported
Manifest ID: 20271782
Gen EPA ID: CAR000051748
Trans EPA ID: CAR000020743
Trans Name: Not reported
Trans 2 EPA ID: Not reported
Trans 2 Name: Not reported
TSDf EPA ID: CAD028409019
Trans Name: Not reported
TSDf Alt EPA ID: CAD028409019
TSDf Alt Name: Not reported
Waste Code: 551
RCRA Code: D001
Meth Code: H01
Quantity Tons: 0.0041
Waste Quantity: 1
Quantity Unit: G
Additional Code 1: Not reported
Additional Code 2: Not reported
Additional Code 3: Not reported
Additional Code 4: Not reported
Additional Code 5: Not reported

Year: 2000
Shipment Date: 20001011
Creation Date: Not reported
Receipt Date: Not reported
Manifest ID: 20271782

Map ID
Direction
Distance
Elevation

MAP FINDINGS

Site

Database(s)

EDR ID Number
EPA ID Number

CARDEA (Continued)

S123637072

Gen EPA ID: CAR000051748
Trans EPA ID: CAR000020743
Trans Name: Not reported
Trans 2 EPA ID: Not reported
Trans 2 Name: Not reported
TSDf EPA ID: CAD028409019
Trans Name: Not reported
TSDf Alt EPA ID: CAD028409019
TSDf Alt Name: Not reported
Waste Code: 551
RCRA Code: D001
Meth Code: H01
Quantity Tons: 0.0041
Waste Quantity: 1
Quantity Unit: G
Additional Code 1: Not reported
Additional Code 2: Not reported
Additional Code 3: Not reported
Additional Code 4: Not reported
Additional Code 5: Not reported

Year: 2000
Shipment Date: 20001011
Creation Date: Not reported
Receipt Date: Not reported
Manifest ID: 20271782
Gen EPA ID: CAR000051748
Trans EPA ID: CAR000020743
Trans Name: Not reported
Trans 2 EPA ID: Not reported
Trans 2 Name: Not reported
TSDf EPA ID: CAD028409019
Trans Name: Not reported
TSDf Alt EPA ID: CAD028409019
TSDf Alt Name: Not reported
Waste Code: 551
RCRA Code: D002
Meth Code: H01
Quantity Tons: 0.0041
Waste Quantity: 1
Quantity Unit: G
Additional Code 1: Not reported
Additional Code 2: Not reported
Additional Code 3: Not reported
Additional Code 4: Not reported
Additional Code 5: Not reported

Year: 2000
Shipment Date: 20001011
Creation Date: Not reported
Receipt Date: Not reported
Manifest ID: 20271782
Gen EPA ID: CAR000051748
Trans EPA ID: CAR000020743
Trans Name: Not reported
Trans 2 EPA ID: Not reported
Trans 2 Name: Not reported

Map ID
Direction
Distance
Elevation

MAP FINDINGS

Site

Database(s)

EDR ID Number
EPA ID Number

CARDEA (Continued)

S123637072

TSDF EPA ID: CAD028409019
Trans Name: Not reported
TSDF Alt EPA ID: CAD028409019
TSDF Alt Name: Not reported
Waste Code: 551
RCRA Code: D002
Meth Code: H01
Quantity Tons: 0.0041
Waste Quantity: 1
Quantity Unit: G
Additional Code 1: Not reported
Additional Code 2: Not reported
Additional Code 3: Not reported
Additional Code 4: Not reported
Additional Code 5: Not reported

Year: 2000
Shipment Date: 20001011
Creation Date: Not reported
Receipt Date: Not reported
Manifest ID: 20271782
Gen EPA ID: CAR000051748
Trans EPA ID: CAR000020743
Trans Name: Not reported
Trans 2 EPA ID: Not reported
Trans 2 Name: Not reported
TSDF EPA ID: CAD028409019
Trans Name: Not reported
TSDF Alt EPA ID: CAD028409019
TSDF Alt Name: Not reported
Waste Code: 551
RCRA Code: D001
Meth Code: H01
Quantity Tons: 0.0015
Waste Quantity: 3
Quantity Unit: P
Additional Code 1: Not reported
Additional Code 2: Not reported
Additional Code 3: Not reported
Additional Code 4: Not reported
Additional Code 5: Not reported

Year: 2000
Shipment Date: 20000622
Creation Date: 8/28/2000 0:00:00
Receipt Date: 20000626
Manifest ID: 99611095
Gen EPA ID: CAR000051748
Trans EPA ID: CAR000020743
Trans Name: Not reported
Trans 2 EPA ID: Not reported
Trans 2 Name: Not reported
TSDF EPA ID: CAD008364432
Trans Name: Not reported
TSDF Alt EPA ID: CAD008364432
TSDF Alt Name: Not reported
Waste Code: 211

Map ID
Direction
Distance
Elevation

MAP FINDINGS

Site

Database(s)

EDR ID Number
EPA ID Number

CARDEA (Continued)

S123637072

RCRA Code:	D001
Meth Code:	R01
Quantity Tons:	0.2293
Waste Quantity:	55
Quantity Unit:	G
Additional Code 1:	Not reported
Additional Code 2:	Not reported
Additional Code 3:	Not reported
Additional Code 4:	Not reported
Additional Code 5:	Not reported
Year:	2000
Shipment Date:	20000627
Creation Date:	8/16/2000 0:00:00
Receipt Date:	20000629
Manifest ID:	99611107
Gen EPA ID:	CAR000051748
Trans EPA ID:	CAR000020743
Trans Name:	Not reported
Trans 2 EPA ID:	Not reported
Trans 2 Name:	Not reported
TSDf EPA ID:	CAD008364432
Trans Name:	Not reported
TSDf Alt EPA ID:	CAD008364432
TSDf Alt Name:	Not reported
Waste Code:	211
RCRA Code:	D001
Meth Code:	R01
Quantity Tons:	0.6255
Waste Quantity:	150
Quantity Unit:	G
Additional Code 1:	Not reported
Additional Code 2:	Not reported
Additional Code 3:	Not reported
Additional Code 4:	Not reported
Additional Code 5:	Not reported
Year:	2000
Shipment Date:	20000705
Creation Date:	8/28/2000 0:00:00
Receipt Date:	20000706
Manifest ID:	99611122
Gen EPA ID:	CAR000051748
Trans EPA ID:	CAR000020743
Trans Name:	Not reported
Trans 2 EPA ID:	Not reported
Trans 2 Name:	Not reported
TSDf EPA ID:	CAD008364432
Trans Name:	Not reported
TSDf Alt EPA ID:	CAD008364432
TSDf Alt Name:	Not reported
Waste Code:	211
RCRA Code:	D001
Meth Code:	R01
Quantity Tons:	0.2085
Waste Quantity:	50
Quantity Unit:	G

Map ID
Direction
Distance
Elevation

MAP FINDINGS

Site

Database(s)

EDR ID Number
EPA ID Number

CARDEA (Continued)

S123637072

Additional Code 1:	Not reported
Additional Code 2:	Not reported
Additional Code 3:	Not reported
Additional Code 4:	Not reported
Additional Code 5:	Not reported
Year:	2000
Shipment Date:	20000804
Creation Date:	10/23/2000 0:00:00
Receipt Date:	20000810
Manifest ID:	99611128
Gen EPA ID:	CAR000051748
Trans EPA ID:	CAR000020743
Trans Name:	Not reported
Trans 2 EPA ID:	Not reported
Trans 2 Name:	Not reported
TSDf EPA ID:	CAD008364432
Trans Name:	Not reported
TSDf Alt EPA ID:	CAD008364432
TSDf Alt Name:	Not reported
Waste Code:	211
RCRA Code:	D001
Meth Code:	R01
Quantity Tons:	0.2293
Waste Quantity:	55
Quantity Unit:	G
Additional Code 1:	Not reported
Additional Code 2:	Not reported
Additional Code 3:	Not reported
Additional Code 4:	Not reported
Additional Code 5:	Not reported
Year:	2000
Shipment Date:	20000726
Creation Date:	10/23/2000 0:00:00
Receipt Date:	20000803
Manifest ID:	99611139
Gen EPA ID:	CAR000051748
Trans EPA ID:	CAR000020743
Trans Name:	Not reported
Trans 2 EPA ID:	Not reported
Trans 2 Name:	Not reported
TSDf EPA ID:	CAD088504881
Trans Name:	Not reported
TSDf Alt EPA ID:	Not reported
TSDf Alt Name:	Not reported
Waste Code:	511
RCRA Code:	Not reported
Meth Code:	Not reported
Quantity Tons:	0.005
Waste Quantity:	10
Quantity Unit:	P
Additional Code 1:	Not reported
Additional Code 2:	Not reported
Additional Code 3:	Not reported
Additional Code 4:	Not reported
Additional Code 5:	Not reported

Map ID
Direction
Distance
Elevation

MAP FINDINGS

Site

Database(s)

EDR ID Number
EPA ID Number

CARDEA (Continued)

S123637072

Year: 2000
Shipment Date: 20000726
Creation Date: 9/25/2000 0:00:00
Receipt Date: 20000803
Manifest ID: 99611142
Gen EPA ID: CAR000051748
Trans EPA ID: CAR000020743
Trans Name: Not reported
Trans 2 EPA ID: Not reported
Trans 2 Name: Not reported
TSDf EPA ID: CAD008364432
Trans Name: Not reported
TSDf Alt EPA ID: CAD008364432
TSDf Alt Name: Not reported
Waste Code: 211
RCRA Code: D001
Meth Code: R01
Quantity Tons: 0.2085
Waste Quantity: 50
Quantity Unit: G
Additional Code 1: Not reported
Additional Code 2: Not reported
Additional Code 3: Not reported
Additional Code 4: Not reported
Additional Code 5: Not reported

Year: 2000
Shipment Date: 20000724
Creation Date: 9/25/2000 0:00:00
Receipt Date: 20000726
Manifest ID: 99611156
Gen EPA ID: CAR000051748
Trans EPA ID: CAR000020743
Trans Name: Not reported
Trans 2 EPA ID: Not reported
Trans 2 Name: Not reported
TSDf EPA ID: CAD008364432
Trans Name: Not reported
TSDf Alt EPA ID: CAD008364432
TSDf Alt Name: Not reported
Waste Code: 211
RCRA Code: D001
Meth Code: R01
Quantity Tons: 0.2085
Waste Quantity: 50
Quantity Unit: G
Additional Code 1: Not reported
Additional Code 2: Not reported
Additional Code 3: Not reported
Additional Code 4: Not reported
Additional Code 5: Not reported

Year: 2000
Shipment Date: 20000713
Creation Date: 9/25/2000 0:00:00
Receipt Date: 20000720
Manifest ID: 99611178

Map ID
Direction
Distance
Elevation

MAP FINDINGS

Site

Database(s)

EDR ID Number
EPA ID Number

CARDEA (Continued)

S123637072

Gen EPA ID:	CAR000051748
Trans EPA ID:	CAR000020743
Trans Name:	Not reported
Trans 2 EPA ID:	Not reported
Trans 2 Name:	Not reported
TSDF EPA ID:	CAD008364432
Trans Name:	Not reported
TSDF Alt EPA ID:	CAD008364432
TSDF Alt Name:	Not reported
Waste Code:	211
RCRA Code:	D001
Meth Code:	R01
Quantity Tons:	0.4587
Waste Quantity:	110
Quantity Unit:	G
Additional Code 1:	Not reported
Additional Code 2:	Not reported
Additional Code 3:	Not reported
Additional Code 4:	Not reported
Additional Code 5:	Not reported
Year:	2000
Shipment Date:	20000711
Creation Date:	9/11/2000 0:00:00
Receipt Date:	20000713
Manifest ID:	99611182
Gen EPA ID:	CAR000051748
Trans EPA ID:	CAR000020743
Trans Name:	Not reported
Trans 2 EPA ID:	Not reported
Trans 2 Name:	Not reported
TSDF EPA ID:	CAD044429835
Trans Name:	Not reported
TSDF Alt EPA ID:	CAD044429835
TSDF Alt Name:	Not reported
Waste Code:	551
RCRA Code:	F002
Meth Code:	D99
Quantity Tons:	0.05
Waste Quantity:	100
Quantity Unit:	P
Additional Code 1:	Not reported
Additional Code 2:	Not reported
Additional Code 3:	Not reported
Additional Code 4:	Not reported
Additional Code 5:	Not reported
Year:	2000
Shipment Date:	20000711
Creation Date:	9/11/2000 0:00:00
Receipt Date:	20000713
Manifest ID:	99611182
Gen EPA ID:	CAR000051748
Trans EPA ID:	CAR000020743
Trans Name:	Not reported
Trans 2 EPA ID:	Not reported
Trans 2 Name:	Not reported

Map ID
Direction
Distance
Elevation

MAP FINDINGS

Site

Database(s)

EDR ID Number
EPA ID Number

CARDEA (Continued)

S123637072

TSDF EPA ID:	CAD044429835
Trans Name:	Not reported
TSDF Alt EPA ID:	CAD044429835
TSDF Alt Name:	Not reported
Waste Code:	352
RCRA Code:	Not reported
Meth Code:	D99
Quantity Tons:	0.0025
Waste Quantity:	5
Quantity Unit:	P
Additional Code 1:	Not reported
Additional Code 2:	Not reported
Additional Code 3:	Not reported
Additional Code 4:	Not reported
Additional Code 5:	Not reported
Year:	2000
Shipment Date:	20000711
Creation Date:	9/11/2000 0:00:00
Receipt Date:	20000713
Manifest ID:	99611183
Gen EPA ID:	CAR000051748
Trans EPA ID:	CAR000020743
Trans Name:	Not reported
Trans 2 EPA ID:	Not reported
Trans 2 Name:	Not reported
TSDF EPA ID:	CAD008364432
Trans Name:	Not reported
TSDF Alt EPA ID:	CAD008364432
TSDF Alt Name:	Not reported
Waste Code:	211
RCRA Code:	D001
Meth Code:	R01
Quantity Tons:	0.2085
Waste Quantity:	50
Quantity Unit:	G
Additional Code 1:	Not reported
Additional Code 2:	Not reported
Additional Code 3:	Not reported
Additional Code 4:	Not reported
Additional Code 5:	Not reported
Year:	2000
Shipment Date:	20000711
Creation Date:	9/11/2000 0:00:00
Receipt Date:	20000713
Manifest ID:	99611183
Gen EPA ID:	CAR000051748
Trans EPA ID:	CAR000020743
Trans Name:	Not reported
Trans 2 EPA ID:	Not reported
Trans 2 Name:	Not reported
TSDF EPA ID:	CAD008364432
Trans Name:	Not reported
TSDF Alt EPA ID:	CAD008364432
TSDF Alt Name:	Not reported
Waste Code:	741

Map ID
Direction
Distance
Elevation

MAP FINDINGS

Site

Database(s)

EDR ID Number
EPA ID Number

CARDEA (Continued)

S123637072

RCRA Code: F002
Meth Code: R01
Quantity Tons: 0.417
Waste Quantity: 100
Quantity Unit: G
Additional Code 1: Not reported
Additional Code 2: Not reported
Additional Code 3: Not reported
Additional Code 4: Not reported
Additional Code 5: Not reported

Year: 2000
Shipment Date: 20000706
Creation Date: 9/11/2000 0:00:00
Receipt Date: 20000713
Manifest ID: 99611195
Gen EPA ID: CAR000051748
Trans EPA ID: CAR000020743
Trans Name: Not reported
Trans 2 EPA ID: Not reported
Trans 2 Name: Not reported
TSD EPA ID: CAD008364432
Trans Name: Not reported
TSD EPA ID: CAD008364432
TSD Alt Name: Not reported
Waste Code: 211
RCRA Code: D001
Meth Code: R01
Quantity Tons: 0.2293
Waste Quantity: 55
Quantity Unit: G
Additional Code 1: Not reported
Additional Code 2: Not reported
Additional Code 3: Not reported
Additional Code 4: Not reported
Additional Code 5: Not reported

Name: CHEMVENTURES INC
Address: 9640 TOWNE CENTRE DR
Address 2: Not reported
City,State,Zip: SAN DIEGO, CA 921211963
Year: 2000
Gepaid: CAR000051748
Contact: MICHAEL MALONEY
Telephone: 8582284179
Mailing Name: Not reported
Mailing Address: 9640 TOWNE CENTRE DR
Gen County: 37
Waste Category: Empty pesticide containers 30 gallons or more
TSD EPA ID: CAD088504881
TSD County: 30
Disposal Method: Not reported
Tons: 0.005

Additional Info:
Year: 2000
Shipment Date: 20000306

Map ID
Direction
Distance
Elevation

MAP FINDINGS

Site

Database(s)

EDR ID Number
EPA ID Number

CARDEA (Continued)

S123637072

Creation Date: 5/17/2000 0:00:00
Receipt Date: 20000307
Manifest ID: 99610802
Gen EPA ID: CAR000051748
Trans EPA ID: CAR000020743
Trans Name: Not reported
Trans 2 EPA ID: Not reported
Trans 2 Name: Not reported
TSDf EPA ID: CAD008252405
Trans Name: Not reported
TSDf Alt EPA ID: CAD008252405
TSDf Alt Name: Not reported
Waste Code: 211
RCRA Code: D001
Meth Code: R01
Quantity Tons: 0.2293
Waste Quantity: 55
Quantity Unit: G
Additional Code 1: Not reported
Additional Code 2: Not reported
Additional Code 3: Not reported
Additional Code 4: Not reported
Additional Code 5: Not reported

Year: 2000
Shipment Date: 20000306
Creation Date: 5/3/2000 0:00:00
Receipt Date: 20000307
Manifest ID: 99610803
Gen EPA ID: CAR000051748
Trans EPA ID: CAR000020743
Trans Name: Not reported
Trans 2 EPA ID: Not reported
Trans 2 Name: Not reported
TSDf EPA ID: CAD088504881
Trans Name: Not reported
TSDf Alt EPA ID: CAD088504881
TSDf Alt Name: Not reported
Waste Code: 181
RCRA Code: Not reported
Meth Code: H01
Quantity Tons: 0.0225
Waste Quantity: 45
Quantity Unit: P
Additional Code 1: Not reported
Additional Code 2: Not reported
Additional Code 3: Not reported
Additional Code 4: Not reported
Additional Code 5: Not reported

Year: 2000
Shipment Date: 20000317
Creation Date: 6/7/2000 0:00:00
Receipt Date: 20000323
Manifest ID: 99610834
Gen EPA ID: CAR000051748
Trans EPA ID: CAR000020743

Map ID
Direction
Distance
Elevation

MAP FINDINGS

Site

Database(s)

EDR ID Number
EPA ID Number

CARDEA (Continued)

S123637072

Trans Name:	Not reported
Trans 2 EPA ID:	Not reported
Trans 2 Name:	Not reported
TSDf EPA ID:	CAD008252405
Trans Name:	Not reported
TSDf Alt EPA ID:	CAD008252405
TSDf Alt Name:	Not reported
Waste Code:	211
RCRA Code:	D001
Meth Code:	R01
Quantity Tons:	0.2293
Waste Quantity:	55
Quantity Unit:	G
Additional Code 1:	Not reported
Additional Code 2:	Not reported
Additional Code 3:	Not reported
Additional Code 4:	Not reported
Additional Code 5:	Not reported
Year:	2000
Shipment Date:	20000330
Creation Date:	6/7/2000 0:00:00
Receipt Date:	20000406
Manifest ID:	99610844
Gen EPA ID:	CAR000051748
Trans EPA ID:	CAR000020743
Trans Name:	Not reported
Trans 2 EPA ID:	Not reported
Trans 2 Name:	Not reported
TSDf EPA ID:	CAD008252405
Trans Name:	Not reported
TSDf Alt EPA ID:	CAD008252405
TSDf Alt Name:	Not reported
Waste Code:	211
RCRA Code:	D001
Meth Code:	R01
Quantity Tons:	0.4587
Waste Quantity:	110
Quantity Unit:	G
Additional Code 1:	Not reported
Additional Code 2:	Not reported
Additional Code 3:	Not reported
Additional Code 4:	Not reported
Additional Code 5:	Not reported
Year:	2000
Shipment Date:	20000324
Creation Date:	6/7/2000 0:00:00
Receipt Date:	20000330
Manifest ID:	99610847
Gen EPA ID:	CAR000051748
Trans EPA ID:	CAR000020743
Trans Name:	Not reported
Trans 2 EPA ID:	Not reported
Trans 2 Name:	Not reported
TSDf EPA ID:	CAD008252405
Trans Name:	Not reported

Map ID
Direction
Distance
Elevation

MAP FINDINGS

Site

Database(s)

EDR ID Number
EPA ID Number

CARDEA (Continued)

S123637072

TSDF Alt EPA ID:	CAD008252405
TSDF Alt Name:	Not reported
Waste Code:	211
RCRA Code:	D001
Meth Code:	R01
Quantity Tons:	0.2293
Waste Quantity:	55
Quantity Unit:	G
Additional Code 1:	Not reported
Additional Code 2:	Not reported
Additional Code 3:	Not reported
Additional Code 4:	Not reported
Additional Code 5:	Not reported
Year:	2000
Shipment Date:	20000315
Creation Date:	5/30/2000 0:00:00
Receipt Date:	20000316
Manifest ID:	99610862
Gen EPA ID:	CAR000051748
Trans EPA ID:	CAR000020743
Trans Name:	Not reported
Trans 2 EPA ID:	Not reported
Trans 2 Name:	Not reported
TSDF EPA ID:	CAD008252405
Trans Name:	Not reported
TSDF Alt EPA ID:	CAD008252405
TSDF Alt Name:	Not reported
Waste Code:	211
RCRA Code:	D001
Meth Code:	R01
Quantity Tons:	0.2293
Waste Quantity:	55
Quantity Unit:	G
Additional Code 1:	Not reported
Additional Code 2:	Not reported
Additional Code 3:	Not reported
Additional Code 4:	Not reported
Additional Code 5:	Not reported
Year:	2000
Shipment Date:	20000407
Creation Date:	6/21/2000 0:00:00
Receipt Date:	20000413
Manifest ID:	99610893
Gen EPA ID:	CAR000051748
Trans EPA ID:	CAR000020743
Trans Name:	Not reported
Trans 2 EPA ID:	Not reported
Trans 2 Name:	Not reported
TSDF EPA ID:	CAD008252405
Trans Name:	Not reported
TSDF Alt EPA ID:	CAD008252405
TSDF Alt Name:	Not reported
Waste Code:	211
RCRA Code:	D001
Meth Code:	R01

Map ID
Direction
Distance
Elevation

MAP FINDINGS

Site

Database(s)

EDR ID Number
EPA ID Number

CARDEA (Continued)

S123637072

Quantity Tons:	0.4587
Waste Quantity:	110
Quantity Unit:	G
Additional Code 1:	Not reported
Additional Code 2:	Not reported
Additional Code 3:	Not reported
Additional Code 4:	Not reported
Additional Code 5:	Not reported
Year:	2000
Shipment Date:	20000413
Creation Date:	6/21/2000 0:00:00
Receipt Date:	20000420
Manifest ID:	99610919
Gen EPA ID:	CAR000051748
Trans EPA ID:	CAR000020743
Trans Name:	Not reported
Trans 2 EPA ID:	Not reported
Trans 2 Name:	Not reported
TSDf EPA ID:	CAD008252405
Trans Name:	Not reported
TSDf Alt EPA ID:	CAD008252405
TSDf Alt Name:	Not reported
Waste Code:	211
RCRA Code:	D001
Meth Code:	R01
Quantity Tons:	0.2293
Waste Quantity:	55
Quantity Unit:	G
Additional Code 1:	Not reported
Additional Code 2:	Not reported
Additional Code 3:	Not reported
Additional Code 4:	Not reported
Additional Code 5:	Not reported
Year:	2000
Shipment Date:	20000510
Creation Date:	7/12/2000 0:00:00
Receipt Date:	20000511
Manifest ID:	99610922
Gen EPA ID:	CAR000051748
Trans EPA ID:	CAR000020743
Trans Name:	Not reported
Trans 2 EPA ID:	Not reported
Trans 2 Name:	Not reported
TSDf EPA ID:	CAD008252405
Trans Name:	Not reported
TSDf Alt EPA ID:	CAD008252405
TSDf Alt Name:	Not reported
Waste Code:	211
RCRA Code:	D001
Meth Code:	R01
Quantity Tons:	0.2085
Waste Quantity:	50
Quantity Unit:	G
Additional Code 1:	Not reported
Additional Code 2:	Not reported

Map ID
Direction
Distance
Elevation

MAP FINDINGS

Site

Database(s)

EDR ID Number
EPA ID Number

CARDEA (Continued)

S123637072

Additional Code 3:	Not reported
Additional Code 4:	Not reported
Additional Code 5:	Not reported
Year:	2000
Shipment Date:	20000509
Creation Date:	7/12/2000 0:00:00
Receipt Date:	20000511
Manifest ID:	99610936
Gen EPA ID:	CAR000051748
Trans EPA ID:	CAR000020743
Trans Name:	Not reported
Trans 2 EPA ID:	Not reported
Trans 2 Name:	Not reported
TSDf EPA ID:	CAD008252405
Trans Name:	Not reported
TSDf Alt EPA ID:	CAD008252405
TSDf Alt Name:	Not reported
Waste Code:	211
RCRA Code:	D001
Meth Code:	R01
Quantity Tons:	0.2293
Waste Quantity:	55
Quantity Unit:	G
Additional Code 1:	Not reported
Additional Code 2:	Not reported
Additional Code 3:	Not reported
Additional Code 4:	Not reported
Additional Code 5:	Not reported
Year:	2000
Shipment Date:	20000503
Creation Date:	7/12/2000 0:00:00
Receipt Date:	20000504
Manifest ID:	99610955
Gen EPA ID:	CAR000051748
Trans EPA ID:	CAR000020743
Trans Name:	Not reported
Trans 2 EPA ID:	Not reported
Trans 2 Name:	Not reported
TSDf EPA ID:	CAD008252405
Trans Name:	Not reported
TSDf Alt EPA ID:	CAD008252405
TSDf Alt Name:	Not reported
Waste Code:	211
RCRA Code:	D001
Meth Code:	R01
Quantity Tons:	0.2085
Waste Quantity:	50
Quantity Unit:	G
Additional Code 1:	Not reported
Additional Code 2:	Not reported
Additional Code 3:	Not reported
Additional Code 4:	Not reported
Additional Code 5:	Not reported
Year:	2000

Map ID
Direction
Distance
Elevation

MAP FINDINGS

Site

Database(s)

EDR ID Number
EPA ID Number

CARDEA (Continued)

S123637072

Shipment Date: 20000501
Creation Date: 7/12/2000 0:00:00
Receipt Date: 20000504
Manifest ID: 99610968
Gen EPA ID: CAR000051748
Trans EPA ID: CAR000020743
Trans Name: Not reported
Trans 2 EPA ID: Not reported
Trans 2 Name: Not reported
TSDf EPA ID: CAD008252405
Trans Name: Not reported
TSDf Alt EPA ID: CAD008252405
TSDf Alt Name: Not reported
Waste Code: 211
RCRA Code: D001
Meth Code: R01
Quantity Tons: 0.2085
Waste Quantity: 50
Quantity Unit: G
Additional Code 1: Not reported
Additional Code 2: Not reported
Additional Code 3: Not reported
Additional Code 4: Not reported
Additional Code 5: Not reported

Year: 2000
Shipment Date: 20000425
Creation Date: 6/13/2000 0:00:00
Receipt Date: 20000427
Manifest ID: 99610976
Gen EPA ID: CAR000051748
Trans EPA ID: CAR000020743
Trans Name: Not reported
Trans 2 EPA ID: Not reported
Trans 2 Name: Not reported
TSDf EPA ID: CAD044429835
Trans Name: Not reported
TSDf Alt EPA ID: Not reported
TSDf Alt Name: Not reported
Waste Code: 181
RCRA Code: Not reported
Meth Code: D99
Quantity Tons: 0.005
Waste Quantity: 10
Quantity Unit: P
Additional Code 1: Not reported
Additional Code 2: Not reported
Additional Code 3: Not reported
Additional Code 4: Not reported
Additional Code 5: Not reported

Year: 2000
Shipment Date: 20000425
Creation Date: 6/21/2000 0:00:00
Receipt Date: 20000426
Manifest ID: 99610980
Gen EPA ID: CAR000051748

Map ID
Direction
Distance
Elevation

MAP FINDINGS

Site

Database(s)

EDR ID Number
EPA ID Number

CARDEA (Continued)

S123637072

Trans EPA ID:	CAR000020743
Trans Name:	Not reported
Trans 2 EPA ID:	Not reported
Trans 2 Name:	Not reported
TSDf EPA ID:	CAD088504881
Trans Name:	Not reported
TSDf Alt EPA ID:	CAD088504881
TSDf Alt Name:	Not reported
Waste Code:	181
RCRA Code:	Not reported
Meth Code:	H01
Quantity Tons:	0.0225
Waste Quantity:	45
Quantity Unit:	P
Additional Code 1:	Not reported
Additional Code 2:	Not reported
Additional Code 3:	Not reported
Additional Code 4:	Not reported
Additional Code 5:	Not reported
Year:	2000
Shipment Date:	20000424
Creation Date:	7/12/2000 0:00:00
Receipt Date:	20000427
Manifest ID:	99610985
Gen EPA ID:	CAR000051748
Trans EPA ID:	CAR000020743
Trans Name:	Not reported
Trans 2 EPA ID:	Not reported
Trans 2 Name:	Not reported
TSDf EPA ID:	CAD008252405
Trans Name:	Not reported
TSDf Alt EPA ID:	CAD008252405
TSDf Alt Name:	Not reported
Waste Code:	211
RCRA Code:	D001
Meth Code:	R01
Quantity Tons:	0.417
Waste Quantity:	100
Quantity Unit:	G
Additional Code 1:	Not reported
Additional Code 2:	Not reported
Additional Code 3:	Not reported
Additional Code 4:	Not reported
Additional Code 5:	Not reported
Year:	2000
Shipment Date:	20000512
Creation Date:	8/1/2000 0:00:00
Receipt Date:	20000519
Manifest ID:	99610992
Gen EPA ID:	CAR000051748
Trans EPA ID:	CAR000020743
Trans Name:	Not reported
Trans 2 EPA ID:	Not reported
Trans 2 Name:	Not reported
TSDf EPA ID:	CAD008252405

Map ID
Direction
Distance
Elevation

MAP FINDINGS

Site

Database(s)

EDR ID Number
EPA ID Number

CARDEA (Continued)

S123637072

Trans Name:	Not reported
TSDF Alt EPA ID:	CAD008252405
TSDF Alt Name:	Not reported
Waste Code:	211
RCRA Code:	D001
Meth Code:	R01
Quantity Tons:	0.2085
Waste Quantity:	50
Quantity Unit:	G
Additional Code 1:	Not reported
Additional Code 2:	Not reported
Additional Code 3:	Not reported
Additional Code 4:	Not reported
Additional Code 5:	Not reported
Year:	2000
Shipment Date:	20000516
Creation Date:	8/1/2000 0:00:00
Receipt Date:	20000519
Manifest ID:	99610998
Gen EPA ID:	CAR000051748
Trans EPA ID:	CAR000020743
Trans Name:	Not reported
Trans 2 EPA ID:	Not reported
Trans 2 Name:	Not reported
TSDF EPA ID:	CAD008252405
Trans Name:	Not reported
TSDF Alt EPA ID:	CAD008252405
TSDF Alt Name:	Not reported
Waste Code:	211
RCRA Code:	D001
Meth Code:	R01
Quantity Tons:	0.417
Waste Quantity:	100
Quantity Unit:	G
Additional Code 1:	Not reported
Additional Code 2:	Not reported
Additional Code 3:	Not reported
Additional Code 4:	Not reported
Additional Code 5:	Not reported
Year:	2000
Shipment Date:	20000519
Creation Date:	8/1/2000 0:00:00
Receipt Date:	20000519
Manifest ID:	99611005
Gen EPA ID:	CAR000051748
Trans EPA ID:	CAR000020743
Trans Name:	Not reported
Trans 2 EPA ID:	Not reported
Trans 2 Name:	Not reported
TSDF EPA ID:	CAD008252405
Trans Name:	Not reported
TSDF Alt EPA ID:	CAD008252405
TSDF Alt Name:	Not reported
Waste Code:	211
RCRA Code:	D001

Map ID
Direction
Distance
Elevation

MAP FINDINGS

Site

Database(s)

EDR ID Number
EPA ID Number

CARDEA (Continued)

S123637072

Meth Code:	R01
Quantity Tons:	0.2293
Waste Quantity:	55
Quantity Unit:	G
Additional Code 1:	Not reported
Additional Code 2:	Not reported
Additional Code 3:	Not reported
Additional Code 4:	Not reported
Additional Code 5:	Not reported
Year:	2000
Shipment Date:	20000526
Creation Date:	8/2/2000 0:00:00
Receipt Date:	20000601
Manifest ID:	99611032
Gen EPA ID:	CAR000051748
Trans EPA ID:	CAR000020743
Trans Name:	Not reported
Trans 2 EPA ID:	Not reported
Trans 2 Name:	Not reported
TSDf EPA ID:	CAD008364432
Trans Name:	Not reported
TSDf Alt EPA ID:	CAD008364432
TSDf Alt Name:	Not reported
Waste Code:	211
RCRA Code:	D001
Meth Code:	R01
Quantity Tons:	0.2085
Waste Quantity:	50
Quantity Unit:	G
Additional Code 1:	Not reported
Additional Code 2:	Not reported
Additional Code 3:	Not reported
Additional Code 4:	Not reported
Additional Code 5:	Not reported
Year:	2000
Shipment Date:	20000530
Creation Date:	8/1/2000 0:00:00
Receipt Date:	20000531
Manifest ID:	99611039
Gen EPA ID:	CAR000051748
Trans EPA ID:	CAR000020743
Trans Name:	Not reported
Trans 2 EPA ID:	Not reported
Trans 2 Name:	Not reported
TSDf EPA ID:	CAD088504881
Trans Name:	Not reported
TSDf Alt EPA ID:	CAD088504881
TSDf Alt Name:	Not reported
Waste Code:	181
RCRA Code:	Not reported
Meth Code:	H01
Quantity Tons:	0.01
Waste Quantity:	20
Quantity Unit:	P
Additional Code 1:	Not reported

Map ID
Direction
Distance
Elevation

MAP FINDINGS

Site

Database(s)

EDR ID Number
EPA ID Number

CARDEA (Continued)

S123637072

Additional Code 2:	Not reported
Additional Code 3:	Not reported
Additional Code 4:	Not reported
Additional Code 5:	Not reported
Year:	2000
Shipment Date:	20000530
Creation Date:	8/2/2000 0:00:00
Receipt Date:	20000601
Manifest ID:	99611040
Gen EPA ID:	CAR000051748
Trans EPA ID:	CAR000020743
Trans Name:	Not reported
Trans 2 EPA ID:	Not reported
Trans 2 Name:	Not reported
TSDf EPA ID:	CAD008364432
Trans Name:	Not reported
TSDf Alt EPA ID:	CAD008364432
TSDf Alt Name:	Not reported
Waste Code:	211
RCRA Code:	D001
Meth Code:	R01
Quantity Tons:	0.2085
Waste Quantity:	50
Quantity Unit:	G
Additional Code 1:	Not reported
Additional Code 2:	Not reported
Additional Code 3:	Not reported
Additional Code 4:	Not reported
Additional Code 5:	Not reported
Year:	2000
Shipment Date:	20000612
Creation Date:	8/14/2000 0:00:00
Receipt Date:	20000615
Manifest ID:	99611050
Gen EPA ID:	CAR000051748
Trans EPA ID:	CAR000020743
Trans Name:	Not reported
Trans 2 EPA ID:	Not reported
Trans 2 Name:	Not reported
TSDf EPA ID:	CAD008364432
Trans Name:	Not reported
TSDf Alt EPA ID:	CAD008364432
TSDf Alt Name:	Not reported
Waste Code:	211
RCRA Code:	D001
Meth Code:	R01
Quantity Tons:	0.2293
Waste Quantity:	55
Quantity Unit:	G
Additional Code 1:	Not reported
Additional Code 2:	Not reported
Additional Code 3:	Not reported
Additional Code 4:	Not reported
Additional Code 5:	Not reported

Map ID
Direction
Distance
Elevation

MAP FINDINGS

Site

Database(s)

EDR ID Number
EPA ID Number

CARDEA (Continued)

S123637072

Year: 2000
Shipment Date: 20000606
Creation Date: 8/14/2000 0:00:00
Receipt Date: 20000608
Manifest ID: 99611064
Gen EPA ID: CAR000051748
Trans EPA ID: CAR000020743
Trans Name: Not reported
Trans 2 EPA ID: Not reported
Trans 2 Name: Not reported
TSDf EPA ID: CAD008364432
Trans Name: Not reported
TSDf Alt EPA ID: CAD008364432
TSDf Alt Name: Not reported
Waste Code: 211
RCRA Code: D001
Meth Code: R01
Quantity Tons: 0.2293
Waste Quantity: 55
Quantity Unit: G
Additional Code 1: Not reported
Additional Code 2: Not reported
Additional Code 3: Not reported
Additional Code 4: Not reported
Additional Code 5: Not reported

Year: 2000
Shipment Date: 20000605
Creation Date: 8/14/2000 0:00:00
Receipt Date: 20000608
Manifest ID: 99611066
Gen EPA ID: CAR000051748
Trans EPA ID: CAR000020743
Trans Name: Not reported
Trans 2 EPA ID: Not reported
Trans 2 Name: Not reported
TSDf EPA ID: CAD008364432
Trans Name: Not reported
TSDf Alt EPA ID: CAD008364432
TSDf Alt Name: Not reported
Waste Code: 211
RCRA Code: D001
Meth Code: R01
Quantity Tons: 0.4587
Waste Quantity: 110
Quantity Unit: G
Additional Code 1: Not reported
Additional Code 2: Not reported
Additional Code 3: Not reported
Additional Code 4: Not reported
Additional Code 5: Not reported

Year: 2000
Shipment Date: 20000616
Creation Date: 8/28/2000 0:00:00
Receipt Date: 20000622
Manifest ID: 99611086

Map ID
Direction
Distance
Elevation

MAP FINDINGS

Site

Database(s)

EDR ID Number
EPA ID Number

CARDEA (Continued)

S123637072

Gen EPA ID:	CAR000051748
Trans EPA ID:	CAR000020743
Trans Name:	Not reported
Trans 2 EPA ID:	Not reported
Trans 2 Name:	Not reported
TSDf EPA ID:	CAD008364432
Trans Name:	Not reported
TSDf Alt EPA ID:	CAD008364432
TSDf Alt Name:	Not reported
Waste Code:	211
RCRA Code:	D001
Meth Code:	R01
Quantity Tons:	0.2085
Waste Quantity:	50
Quantity Unit:	G
Additional Code 1:	Not reported
Additional Code 2:	Not reported
Additional Code 3:	Not reported
Additional Code 4:	Not reported
Additional Code 5:	Not reported
Year:	2000
Shipment Date:	20000918
Creation Date:	11/14/2000 0:00:00
Receipt Date:	20000921
Manifest ID:	20271600
Gen EPA ID:	CAR000051748
Trans EPA ID:	CAR000020743
Trans Name:	Not reported
Trans 2 EPA ID:	Not reported
Trans 2 Name:	Not reported
TSDf EPA ID:	CAD044429835
Trans Name:	Not reported
TSDf Alt EPA ID:	CAD044429835
TSDf Alt Name:	Not reported
Waste Code:	211
RCRA Code:	D001
Meth Code:	D99
Quantity Tons:	0.2085
Waste Quantity:	50
Quantity Unit:	G
Additional Code 1:	Not reported
Additional Code 2:	Not reported
Additional Code 3:	Not reported
Additional Code 4:	Not reported
Additional Code 5:	Not reported
Year:	2000
Shipment Date:	20000915
Creation Date:	11/14/2000 0:00:00
Receipt Date:	20000921
Manifest ID:	20271603
Gen EPA ID:	CAR000051748
Trans EPA ID:	CAR000020743
Trans Name:	Not reported
Trans 2 EPA ID:	Not reported
Trans 2 Name:	Not reported

Map ID
Direction
Distance
Elevation

MAP FINDINGS

Site

Database(s)

EDR ID Number
EPA ID Number

CARDEA (Continued)

S123637072

TSDF EPA ID:	CAD044429835
Trans Name:	Not reported
TSDF Alt EPA ID:	CAD044429835
TSDF Alt Name:	Not reported
Waste Code:	211
RCRA Code:	D001
Meth Code:	R01
Quantity Tons:	0.2085
Waste Quantity:	50
Quantity Unit:	G
Additional Code 1:	Not reported
Additional Code 2:	Not reported
Additional Code 3:	Not reported
Additional Code 4:	Not reported
Additional Code 5:	Not reported
Year:	2000
Shipment Date:	20000915
Creation Date:	11/14/2000 0:00:00
Receipt Date:	20000921
Manifest ID:	20271603
Gen EPA ID:	CAR000051748
Trans EPA ID:	CAR000020743
Trans Name:	Not reported
Trans 2 EPA ID:	Not reported
Trans 2 Name:	Not reported
TSDF EPA ID:	CAD044429835
Trans Name:	Not reported
TSDF Alt EPA ID:	CAD044429835
TSDF Alt Name:	Not reported
Waste Code:	551
RCRA Code:	F002
Meth Code:	D99
Quantity Tons:	0.0625
Waste Quantity:	125
Quantity Unit:	P
Additional Code 1:	Not reported
Additional Code 2:	Not reported
Additional Code 3:	Not reported
Additional Code 4:	Not reported
Additional Code 5:	Not reported
Year:	2000
Shipment Date:	20000912
Creation Date:	10/30/2000 0:00:00
Receipt Date:	20000914
Manifest ID:	20271609
Gen EPA ID:	CAR000051748
Trans EPA ID:	CAR000020743
Trans Name:	Not reported
Trans 2 EPA ID:	Not reported
Trans 2 Name:	Not reported
TSDF EPA ID:	CAD044429835
Trans Name:	Not reported
TSDF Alt EPA ID:	CAD044429835
TSDF Alt Name:	Not reported
Waste Code:	211

Map ID
Direction
Distance
Elevation

MAP FINDINGS

Site

Database(s)

EDR ID Number
EPA ID Number

CARDEA (Continued)

S123637072

RCRA Code:	D001
Meth Code:	R01
Quantity Tons:	0.2085
Waste Quantity:	50
Quantity Unit:	G
Additional Code 1:	Not reported
Additional Code 2:	Not reported
Additional Code 3:	Not reported
Additional Code 4:	Not reported
Additional Code 5:	Not reported
Year:	2000
Shipment Date:	20000911
Creation Date:	10/30/2000 0:00:00
Receipt Date:	20000914
Manifest ID:	20271612
Gen EPA ID:	CAR000051748
Trans EPA ID:	CAR000020743
Trans Name:	Not reported
Trans 2 EPA ID:	Not reported
Trans 2 Name:	Not reported
TSDf EPA ID:	CAD044429835
Trans Name:	Not reported
TSDf Alt EPA ID:	CAD044429835
TSDf Alt Name:	Not reported
Waste Code:	211
RCRA Code:	D001
Meth Code:	R01
Quantity Tons:	0.2085
Waste Quantity:	50
Quantity Unit:	G
Additional Code 1:	Not reported
Additional Code 2:	Not reported
Additional Code 3:	Not reported
Additional Code 4:	Not reported
Additional Code 5:	Not reported
Year:	2000
Shipment Date:	20000906
Creation Date:	10/30/2000 0:00:00
Receipt Date:	20000907
Manifest ID:	20271628
Gen EPA ID:	CAR000051748
Trans EPA ID:	CAR000020743
Trans Name:	Not reported
Trans 2 EPA ID:	Not reported
Trans 2 Name:	Not reported
TSDf EPA ID:	CAD044429835
Trans Name:	Not reported
TSDf Alt EPA ID:	CAD044429835
TSDf Alt Name:	Not reported
Waste Code:	211
RCRA Code:	D001
Meth Code:	R01
Quantity Tons:	0.2085
Waste Quantity:	50
Quantity Unit:	G

Map ID
Direction
Distance
Elevation

MAP FINDINGS

Site

Database(s)

EDR ID Number
EPA ID Number

CARDEA (Continued)

S123637072

Additional Code 1:	Not reported
Additional Code 2:	Not reported
Additional Code 3:	Not reported
Additional Code 4:	Not reported
Additional Code 5:	Not reported
Year:	2000
Shipment Date:	20000906
Creation Date:	10/30/2000 0:00:00
Receipt Date:	20000907
Manifest ID:	20271628
Gen EPA ID:	CAR000051748
Trans EPA ID:	CAR000020743
Trans Name:	Not reported
Trans 2 EPA ID:	Not reported
Trans 2 Name:	Not reported
TSDf EPA ID:	CAD044429835
Trans Name:	Not reported
TSDf Alt EPA ID:	CAD044429835
TSDf Alt Name:	Not reported
Waste Code:	551
RCRA Code:	D001
Meth Code:	R01
Quantity Tons:	0.0041
Waste Quantity:	1
Quantity Unit:	G
Additional Code 1:	Not reported
Additional Code 2:	Not reported
Additional Code 3:	Not reported
Additional Code 4:	Not reported
Additional Code 5:	Not reported
Year:	2000
Shipment Date:	20000905
Creation Date:	10/30/2000 0:00:00
Receipt Date:	20000907
Manifest ID:	20271631
Gen EPA ID:	CAR000051748
Trans EPA ID:	CAR000020743
Trans Name:	Not reported
Trans 2 EPA ID:	Not reported
Trans 2 Name:	Not reported
TSDf EPA ID:	CAD044429835
Trans Name:	Not reported
TSDf Alt EPA ID:	CAD044429835
TSDf Alt Name:	Not reported
Waste Code:	211
RCRA Code:	D001
Meth Code:	R01
Quantity Tons:	0.2085
Waste Quantity:	50
Quantity Unit:	G
Additional Code 1:	Not reported
Additional Code 2:	Not reported
Additional Code 3:	Not reported
Additional Code 4:	Not reported
Additional Code 5:	Not reported

Map ID
Direction
Distance
Elevation

MAP FINDINGS

Site

Database(s)

EDR ID Number
EPA ID Number

CARDEA (Continued)

S123637072

Year: 2000
Shipment Date: 20000831
Creation Date: 10/30/2000 0:00:00
Receipt Date: 20000907
Manifest ID: 20271638
Gen EPA ID: CAR000051748
Trans EPA ID: CAR000020743
Trans Name: Not reported
Trans 2 EPA ID: Not reported
Trans 2 Name: Not reported
TSDf EPA ID: CAD044429835
Trans Name: Not reported
TSDf Alt EPA ID: CAD044429835
TSDf Alt Name: Not reported
Waste Code: 211
RCRA Code: D001
Meth Code: R01
Quantity Tons: 0.4587
Waste Quantity: 110
Quantity Unit: G
Additional Code 1: Not reported
Additional Code 2: Not reported
Additional Code 3: Not reported
Additional Code 4: Not reported
Additional Code 5: Not reported

Year: 2000
Shipment Date: 20000829
Creation Date: 10/23/2000 0:00:00
Receipt Date: 20000831
Manifest ID: 20271644
Gen EPA ID: CAR000051748
Trans EPA ID: CAR000020743
Trans Name: Not reported
Trans 2 EPA ID: Not reported
Trans 2 Name: Not reported
TSDf EPA ID: CAD044429835
Trans Name: Not reported
TSDf Alt EPA ID: CAD044429835
TSDf Alt Name: Not reported
Waste Code: 211
RCRA Code: D001
Meth Code: R01
Quantity Tons: 0.2085
Waste Quantity: 50
Quantity Unit: G
Additional Code 1: Not reported
Additional Code 2: Not reported
Additional Code 3: Not reported
Additional Code 4: Not reported
Additional Code 5: Not reported

Year: 2000
Shipment Date: 20000828
Creation Date: 10/23/2000 0:00:00
Receipt Date: 20000831
Manifest ID: 20271651

Map ID
Direction
Distance
Elevation

MAP FINDINGS

Site

Database(s)

EDR ID Number
EPA ID Number

CARDEA (Continued)

S123637072

Gen EPA ID:	CAR000051748
Trans EPA ID:	CAR000020743
Trans Name:	Not reported
Trans 2 EPA ID:	Not reported
Trans 2 Name:	Not reported
TSDF EPA ID:	CAD044429835
Trans Name:	Not reported
TSDF Alt EPA ID:	CAD044429835
TSDF Alt Name:	Not reported
Waste Code:	211
RCRA Code:	D001
Meth Code:	D99
Quantity Tons:	0.2085
Waste Quantity:	50
Quantity Unit:	G
Additional Code 1:	Not reported
Additional Code 2:	Not reported
Additional Code 3:	Not reported
Additional Code 4:	Not reported
Additional Code 5:	Not reported
Year:	2000
Shipment Date:	20000828
Creation Date:	10/30/2000 0:00:00
Receipt Date:	20000831
Manifest ID:	20271652
Gen EPA ID:	CAR000051748
Trans EPA ID:	CAR000020743
Trans Name:	Not reported
Trans 2 EPA ID:	Not reported
Trans 2 Name:	Not reported
TSDF EPA ID:	CAD088504881
Trans Name:	Not reported
TSDF Alt EPA ID:	CAD088504881
TSDF Alt Name:	Not reported
Waste Code:	181
RCRA Code:	D009
Meth Code:	R01
Quantity Tons:	0.0025
Waste Quantity:	5
Quantity Unit:	P
Additional Code 1:	Not reported
Additional Code 2:	Not reported
Additional Code 3:	Not reported
Additional Code 4:	Not reported
Additional Code 5:	Not reported
Year:	2000
Shipment Date:	20000823
Creation Date:	10/23/2000 0:00:00
Receipt Date:	20000824
Manifest ID:	20271658
Gen EPA ID:	CAR000051748
Trans EPA ID:	CAR000020743
Trans Name:	Not reported
Trans 2 EPA ID:	Not reported
Trans 2 Name:	Not reported

Map ID
Direction
Distance
Elevation

MAP FINDINGS

Site

Database(s)

EDR ID Number
EPA ID Number

CARDEA (Continued)

S123637072

TSDF EPA ID:	CAD044429835
Trans Name:	Not reported
TSDF Alt EPA ID:	CAD044429835
TSDF Alt Name:	Not reported
Waste Code:	211
RCRA Code:	D001
Meth Code:	D99
Quantity Tons:	0.2085
Waste Quantity:	50
Quantity Unit:	G
Additional Code 1:	Not reported
Additional Code 2:	Not reported
Additional Code 3:	Not reported
Additional Code 4:	Not reported
Additional Code 5:	Not reported
Year:	2000
Shipment Date:	20000821
Creation Date:	10/30/2000 0:00:00
Receipt Date:	20000824
Manifest ID:	20271665
Gen EPA ID:	CAR000051748
Trans EPA ID:	CAR000020743
Trans Name:	Not reported
Trans 2 EPA ID:	Not reported
Trans 2 Name:	Not reported
TSDF EPA ID:	CAD008364432
Trans Name:	Not reported
TSDF Alt EPA ID:	CAD008364432
TSDF Alt Name:	Not reported
Waste Code:	211
RCRA Code:	D001
Meth Code:	R01
Quantity Tons:	0.2085
Waste Quantity:	50
Quantity Unit:	G
Additional Code 1:	Not reported
Additional Code 2:	Not reported
Additional Code 3:	Not reported
Additional Code 4:	Not reported
Additional Code 5:	Not reported
Year:	2000
Shipment Date:	20000817
Creation Date:	10/30/2000 0:00:00
Receipt Date:	20000824
Manifest ID:	20271676
Gen EPA ID:	CAR000051748
Trans EPA ID:	CAR000020743
Trans Name:	Not reported
Trans 2 EPA ID:	Not reported
Trans 2 Name:	Not reported
TSDF EPA ID:	CAD008364432
Trans Name:	Not reported
TSDF Alt EPA ID:	CAD008364432
TSDF Alt Name:	Not reported
Waste Code:	211

Map ID
Direction
Distance
Elevation

MAP FINDINGS

Site

Database(s)

EDR ID Number
EPA ID Number

CARDEA (Continued)

S123637072

RCRA Code:	D001
Meth Code:	R01
Quantity Tons:	0.2293
Waste Quantity:	55
Quantity Unit:	G
Additional Code 1:	Not reported
Additional Code 2:	Not reported
Additional Code 3:	Not reported
Additional Code 4:	Not reported
Additional Code 5:	Not reported
Year:	2000
Shipment Date:	20000815
Creation Date:	10/30/2000 0:00:00
Receipt Date:	20000824
Manifest ID:	20271686
Gen EPA ID:	CAR000051748
Trans EPA ID:	CAR000020743
Trans Name:	Not reported
Trans 2 EPA ID:	Not reported
Trans 2 Name:	Not reported
TSDf EPA ID:	CAD008364432
Trans Name:	Not reported
TSDf Alt EPA ID:	CAD008364432
TSDf Alt Name:	Not reported
Waste Code:	211
RCRA Code:	D001
Meth Code:	R01
Quantity Tons:	0.2293
Waste Quantity:	55
Quantity Unit:	G
Additional Code 1:	Not reported
Additional Code 2:	Not reported
Additional Code 3:	Not reported
Additional Code 4:	Not reported
Additional Code 5:	Not reported
Year:	2000
Shipment Date:	20001025
Creation Date:	12/13/2000 0:00:00
Receipt Date:	20001026
Manifest ID:	20271710
Gen EPA ID:	CAR000051748
Trans EPA ID:	CAR000020743
Trans Name:	Not reported
Trans 2 EPA ID:	Not reported
Trans 2 Name:	Not reported
TSDf EPA ID:	CAD044429835
Trans Name:	Not reported
TSDf Alt EPA ID:	CAD044429835
TSDf Alt Name:	Not reported
Waste Code:	211
RCRA Code:	D001
Meth Code:	R01
Quantity Tons:	0.2293
Waste Quantity:	55
Quantity Unit:	G

Map ID
Direction
Distance
Elevation

MAP FINDINGS

Site

Database(s)

EDR ID Number
EPA ID Number

CARDEA (Continued)

S123637072

Additional Code 1:	Not reported
Additional Code 2:	Not reported
Additional Code 3:	Not reported
Additional Code 4:	Not reported
Additional Code 5:	Not reported
Year:	2000
Shipment Date:	20001006
Creation Date:	12/8/2000 0:00:00
Receipt Date:	20001012
Manifest ID:	20271720
Gen EPA ID:	CAR000051748
Trans EPA ID:	CAR000020743
Trans Name:	Not reported
Trans 2 EPA ID:	Not reported
Trans 2 Name:	Not reported
TSDf EPA ID:	CAD044429835
Trans Name:	Not reported
TSDf Alt EPA ID:	CAD044429835
TSDf Alt Name:	Not reported
Waste Code:	211
RCRA Code:	D001
Meth Code:	R01
Quantity Tons:	0.1668
Waste Quantity:	40
Quantity Unit:	G
Additional Code 1:	Not reported
Additional Code 2:	Not reported
Additional Code 3:	Not reported
Additional Code 4:	Not reported
Additional Code 5:	Not reported
Year:	2000
Shipment Date:	20001013
Creation Date:	12/8/2000 0:00:00
Receipt Date:	20001019
Manifest ID:	20271735
Gen EPA ID:	CAR000051748
Trans EPA ID:	CAR000020743
Trans Name:	Not reported
Trans 2 EPA ID:	Not reported
Trans 2 Name:	Not reported
TSDf EPA ID:	CAD044429835
Trans Name:	Not reported
TSDf Alt EPA ID:	CAD044429835
TSDf Alt Name:	Not reported
Waste Code:	211
RCRA Code:	D001
Meth Code:	R01
Quantity Tons:	0.1876
Waste Quantity:	45
Quantity Unit:	G
Additional Code 1:	Not reported
Additional Code 2:	Not reported
Additional Code 3:	Not reported
Additional Code 4:	Not reported
Additional Code 5:	Not reported

Map ID
Direction
Distance
Elevation

MAP FINDINGS

Site

Database(s)

EDR ID Number
EPA ID Number

CARDEA (Continued)

S123637072

Year: 2000
Shipment Date: 20000927
Creation Date: 12/8/2000 0:00:00
Receipt Date: 20001005
Manifest ID: 20271737
Gen EPA ID: CAR000051748
Trans EPA ID: CAR000020743
Trans Name: Not reported
Trans 2 EPA ID: Not reported
Trans 2 Name: Not reported
TSDf EPA ID: CAD044429835
Trans Name: Not reported
TSDf Alt EPA ID: CAD044429835
TSDf Alt Name: Not reported
Waste Code: 211
RCRA Code: D001
Meth Code: D99
Quantity Tons: 0.2293
Waste Quantity: 55
Quantity Unit: G
Additional Code 1: Not reported
Additional Code 2: Not reported
Additional Code 3: Not reported
Additional Code 4: Not reported
Additional Code 5: Not reported

Year: 2000
Shipment Date: 20000922
Creation Date: 11/14/2000 0:00:00
Receipt Date: 20000927
Manifest ID: 20271753
Gen EPA ID: CAR000051748
Trans EPA ID: CAR000020743
Trans Name: Not reported
Trans 2 EPA ID: Not reported
Trans 2 Name: Not reported
TSDf EPA ID: CAD044429835
Trans Name: Not reported
TSDf Alt EPA ID: CAD044429835
TSDf Alt Name: Not reported
Waste Code: 211
RCRA Code: D001
Meth Code: R01
Quantity Tons: 0.2085
Waste Quantity: 50
Quantity Unit: G
Additional Code 1: Not reported
Additional Code 2: Not reported
Additional Code 3: Not reported
Additional Code 4: Not reported
Additional Code 5: Not reported

Year: 2000
Shipment Date: 20001011
Creation Date: 12/8/2000 0:00:00
Receipt Date: 20001012
Manifest ID: 20271776

Map ID
Direction
Distance
Elevation

MAP FINDINGS

Site

Database(s)

EDR ID Number
EPA ID Number

CARDEA (Continued)

S123637072

Gen EPA ID:	CAR000051748
Trans EPA ID:	CAR000020743
Trans Name:	Not reported
Trans 2 EPA ID:	Not reported
Trans 2 Name:	Not reported
TSDF EPA ID:	CAD044429835
Trans Name:	Not reported
TSDF Alt EPA ID:	CAD044429835
TSDF Alt Name:	Not reported
Waste Code:	211
RCRA Code:	D001
Meth Code:	R01
Quantity Tons:	0.2085
Waste Quantity:	50
Quantity Unit:	G
Additional Code 1:	Not reported
Additional Code 2:	Not reported
Additional Code 3:	Not reported
Additional Code 4:	Not reported
Additional Code 5:	Not reported
Year:	2000
Shipment Date:	20001010
Creation Date:	12/8/2000 0:00:00
Receipt Date:	20001012
Manifest ID:	20271777
Gen EPA ID:	CAR000051748
Trans EPA ID:	CAR000020743
Trans Name:	Not reported
Trans 2 EPA ID:	Not reported
Trans 2 Name:	Not reported
TSDF EPA ID:	CAD044429835
Trans Name:	Not reported
TSDF Alt EPA ID:	CAD044429835
TSDF Alt Name:	Not reported
Waste Code:	211
RCRA Code:	D002
Meth Code:	D99
Quantity Tons:	0.0625
Waste Quantity:	15
Quantity Unit:	G
Additional Code 1:	Not reported
Additional Code 2:	Not reported
Additional Code 3:	Not reported
Additional Code 4:	Not reported
Additional Code 5:	Not reported
Year:	2000
Shipment Date:	20001010
Creation Date:	12/8/2000 0:00:00
Receipt Date:	20001012
Manifest ID:	20271777
Gen EPA ID:	CAR000051748
Trans EPA ID:	CAR000020743
Trans Name:	Not reported
Trans 2 EPA ID:	Not reported
Trans 2 Name:	Not reported

Map ID
Direction
Distance
Elevation

MAP FINDINGS

Site

Database(s)

EDR ID Number
EPA ID Number

CARDEA (Continued)

S123637072

TSDF EPA ID:	CAD044429835
Trans Name:	Not reported
TSDF Alt EPA ID:	CAD044429835
TSDF Alt Name:	Not reported
Waste Code:	551
RCRA Code:	F002
Meth Code:	D99
Quantity Tons:	0.005
Waste Quantity:	10
Quantity Unit:	P
Additional Code 1:	Not reported
Additional Code 2:	Not reported
Additional Code 3:	Not reported
Additional Code 4:	Not reported
Additional Code 5:	Not reported
Year:	2000
Shipment Date:	20001010
Creation Date:	12/13/2000 0:00:00
Receipt Date:	20001012
Manifest ID:	20271778
Gen EPA ID:	CAR000051748
Trans EPA ID:	CAR000020743
Trans Name:	Not reported
Trans 2 EPA ID:	Not reported
Trans 2 Name:	Not reported
TSDF EPA ID:	CAD088504881
Trans Name:	Not reported
TSDF Alt EPA ID:	Not reported
TSDF Alt Name:	Not reported
Waste Code:	181
RCRA Code:	Not reported
Meth Code:	H01
Quantity Tons:	0.0125
Waste Quantity:	25
Quantity Unit:	P
Additional Code 1:	Not reported
Additional Code 2:	Not reported
Additional Code 3:	Not reported
Additional Code 4:	Not reported
Additional Code 5:	Not reported
Year:	2000
Shipment Date:	20001011
Creation Date:	1/9/2001 0:00:00
Receipt Date:	20001012
Manifest ID:	20271782
Gen EPA ID:	CAR000051748
Trans EPA ID:	CAR000020743
Trans Name:	Not reported
Trans 2 EPA ID:	Not reported
Trans 2 Name:	Not reported
TSDF EPA ID:	CAD028409019
Trans Name:	Not reported
TSDF Alt EPA ID:	CAD028409019
TSDF Alt Name:	Not reported
Waste Code:	551

Map ID
Direction
Distance
Elevation

MAP FINDINGS

Site

Database(s)

EDR ID Number
EPA ID Number

CARDEA (Continued)

S123637072

RCRA Code:	D001
Meth Code:	H01
Quantity Tons:	0.0041
Waste Quantity:	1
Quantity Unit:	G
Additional Code 1:	Not reported
Additional Code 2:	Not reported
Additional Code 3:	Not reported
Additional Code 4:	Not reported
Additional Code 5:	Not reported
Year:	2000
Shipment Date:	20001011
Creation Date:	1/9/2001 0:00:00
Receipt Date:	20001012
Manifest ID:	20271782
Gen EPA ID:	CAR000051748
Trans EPA ID:	CAR000020743
Trans Name:	Not reported
Trans 2 EPA ID:	Not reported
Trans 2 Name:	Not reported
TSDf EPA ID:	CAD028409019
Trans Name:	Not reported
TSDf Alt EPA ID:	CAD028409019
TSDf Alt Name:	Not reported
Waste Code:	551
RCRA Code:	D002
Meth Code:	H01
Quantity Tons:	0.0041
Waste Quantity:	1
Quantity Unit:	G
Additional Code 1:	Not reported
Additional Code 2:	Not reported
Additional Code 3:	Not reported
Additional Code 4:	Not reported
Additional Code 5:	Not reported
Year:	2000
Shipment Date:	20001011
Creation Date:	1/9/2001 0:00:00
Receipt Date:	20001012
Manifest ID:	20271782
Gen EPA ID:	CAR000051748
Trans EPA ID:	CAR000020743
Trans Name:	Not reported
Trans 2 EPA ID:	Not reported
Trans 2 Name:	Not reported
TSDf EPA ID:	CAD028409019
Trans Name:	Not reported
TSDf Alt EPA ID:	CAD028409019
TSDf Alt Name:	Not reported
Waste Code:	551
RCRA Code:	D002
Meth Code:	H01
Quantity Tons:	0.0015
Waste Quantity:	3
Quantity Unit:	P

Map ID
Direction
Distance
Elevation

MAP FINDINGS

Site

Database(s)

EDR ID Number
EPA ID Number

CARDEA (Continued)

S123637072

Additional Code 1:	Not reported
Additional Code 2:	Not reported
Additional Code 3:	Not reported
Additional Code 4:	Not reported
Additional Code 5:	Not reported
Year:	2000
Shipment Date:	20001011
Creation Date:	1/9/2001 0:00:00
Receipt Date:	20001012
Manifest ID:	20271782
Gen EPA ID:	CAR000051748
Trans EPA ID:	CAR000020743
Trans Name:	Not reported
Trans 2 EPA ID:	Not reported
Trans 2 Name:	Not reported
TSDf EPA ID:	CAD028409019
Trans Name:	Not reported
TSDf Alt EPA ID:	CAD028409019
TSDf Alt Name:	Not reported
Waste Code:	551
RCRA Code:	D003
Meth Code:	H01
Quantity Tons:	0.0041
Waste Quantity:	1
Quantity Unit:	G
Additional Code 1:	Not reported
Additional Code 2:	Not reported
Additional Code 3:	Not reported
Additional Code 4:	Not reported
Additional Code 5:	Not reported
Year:	2000
Shipment Date:	20001016
Creation Date:	12/8/2000 0:00:00
Receipt Date:	20001019
Manifest ID:	20271794
Gen EPA ID:	CAR000051748
Trans EPA ID:	CAR000020743
Trans Name:	Not reported
Trans 2 EPA ID:	Not reported
Trans 2 Name:	Not reported
TSDf EPA ID:	CAD044429835
Trans Name:	Not reported
TSDf Alt EPA ID:	CAD044429835
TSDf Alt Name:	Not reported
Waste Code:	211
RCRA Code:	D001
Meth Code:	R01
Quantity Tons:	0.2085
Waste Quantity:	50
Quantity Unit:	G
Additional Code 1:	Not reported
Additional Code 2:	Not reported
Additional Code 3:	Not reported
Additional Code 4:	Not reported
Additional Code 5:	Not reported

Map ID
Direction
Distance
Elevation

MAP FINDINGS

Site

Database(s)

EDR ID Number
EPA ID Number

CARDEA (Continued)

S123637072

Year: 2000
Shipment Date: 20001031
Creation Date: 1/9/2001 0:00:00
Receipt Date: 20001102
Manifest ID: 20271816
Gen EPA ID: CAR000051748
Trans EPA ID: CAR000020743
Trans Name: Not reported
Trans 2 EPA ID: Not reported
Trans 2 Name: Not reported
TSDf EPA ID: CAD044429835
Trans Name: Not reported
TSDf Alt EPA ID: CAD044429835
TSDf Alt Name: Not reported
Waste Code: 211
RCRA Code: D001
Meth Code: R01
Quantity Tons: 0.1668
Waste Quantity: 40
Quantity Unit: G
Additional Code 1: Not reported
Additional Code 2: Not reported
Additional Code 3: Not reported
Additional Code 4: Not reported
Additional Code 5: Not reported

Year: 2000
Shipment Date: 20001106
Creation Date: 1/9/2001 0:00:00
Receipt Date: 20001109
Manifest ID: 20271842
Gen EPA ID: CAR000051748
Trans EPA ID: CAR000020743
Trans Name: Not reported
Trans 2 EPA ID: Not reported
Trans 2 Name: Not reported
TSDf EPA ID: CAD044429835
Trans Name: Not reported
TSDf Alt EPA ID: Not reported
TSDf Alt Name: Not reported
Waste Code: 211
RCRA Code: D001
Meth Code: R01
Quantity Tons: 0.2293
Waste Quantity: 55
Quantity Unit: G
Additional Code 1: Not reported
Additional Code 2: Not reported
Additional Code 3: Not reported
Additional Code 4: Not reported
Additional Code 5: Not reported

Year: 2000
Shipment Date: 20001107
Creation Date: 1/9/2001 0:00:00
Receipt Date: 20001109
Manifest ID: 20271849

Map ID
Direction
Distance
Elevation

MAP FINDINGS

Site

Database(s)

EDR ID Number
EPA ID Number

CARDEA (Continued)

S123637072

Gen EPA ID: CAR000051748
Trans EPA ID: CAR000020743
Trans Name: Not reported
Trans 2 EPA ID: Not reported
Trans 2 Name: Not reported
TSDf EPA ID: CAD044429835
Trans Name: Not reported
TSDf Alt EPA ID: Not reported
TSDf Alt Name: Not reported
Waste Code: 211
RCRA Code: D001
Meth Code: R01
Quantity Tons: 0.2293
Waste Quantity: 55
Quantity Unit: G
Additional Code 1: Not reported
Additional Code 2: Not reported
Additional Code 3: Not reported
Additional Code 4: Not reported
Additional Code 5: Not reported

Year: 2000
Shipment Date: 20001109
Creation Date: 1/9/2001 0:00:00
Receipt Date: 20001115
Manifest ID: 20271855
Gen EPA ID: CAR000051748
Trans EPA ID: CAR000020743
Trans Name: Not reported
Trans 2 EPA ID: Not reported
Trans 2 Name: Not reported
TSDf EPA ID: CAD044429835
Trans Name: Not reported
TSDf Alt EPA ID: Not reported
TSDf Alt Name: Not reported
Waste Code: 211
RCRA Code: D001
Meth Code: R01
Quantity Tons: 0.4587
Waste Quantity: 110
Quantity Unit: G
Additional Code 1: Not reported
Additional Code 2: Not reported
Additional Code 3: Not reported
Additional Code 4: Not reported
Additional Code 5: Not reported

Year: 2000
Shipment Date: 20001113
Creation Date: 1/9/2001 0:00:00
Receipt Date: 20001115
Manifest ID: 20271857
Gen EPA ID: CAR000051748
Trans EPA ID: CAR000020743
Trans Name: Not reported
Trans 2 EPA ID: Not reported
Trans 2 Name: Not reported

Map ID
Direction
Distance
Elevation

MAP FINDINGS

Site

Database(s)

EDR ID Number
EPA ID Number

CARDEA (Continued)

S123637072

TSDF EPA ID:	CAD044429835
Trans Name:	Not reported
TSDF Alt EPA ID:	Not reported
TSDF Alt Name:	Not reported
Waste Code:	211
RCRA Code:	D001
Meth Code:	R01
Quantity Tons:	0.2085
Waste Quantity:	50
Quantity Unit:	G
Additional Code 1:	Not reported
Additional Code 2:	Not reported
Additional Code 3:	Not reported
Additional Code 4:	Not reported
Additional Code 5:	Not reported
Year:	2000
Shipment Date:	20001115
Creation Date:	1/24/2001 0:00:00
Receipt Date:	20001121
Manifest ID:	20271870
Gen EPA ID:	CAR000051748
Trans EPA ID:	CAR000020743
Trans Name:	Not reported
Trans 2 EPA ID:	Not reported
Trans 2 Name:	Not reported
TSDF EPA ID:	CAD044429835
Trans Name:	Not reported
TSDF Alt EPA ID:	CAD044429835
TSDF Alt Name:	Not reported
Waste Code:	211
RCRA Code:	D001
Meth Code:	R01
Quantity Tons:	0.4587
Waste Quantity:	110
Quantity Unit:	G
Additional Code 1:	Not reported
Additional Code 2:	Not reported
Additional Code 3:	Not reported
Additional Code 4:	Not reported
Additional Code 5:	Not reported
Year:	2000
Shipment Date:	20001120
Creation Date:	1/24/2001 0:00:00
Receipt Date:	20001121
Manifest ID:	20271892
Gen EPA ID:	CAR000051748
Trans EPA ID:	CAR000020743
Trans Name:	Not reported
Trans 2 EPA ID:	Not reported
Trans 2 Name:	Not reported
TSDF EPA ID:	CAD044429835
Trans Name:	Not reported
TSDF Alt EPA ID:	CAD044429835
TSDF Alt Name:	Not reported
Waste Code:	211

Map ID
Direction
Distance
Elevation

MAP FINDINGS

Site

Database(s)

EDR ID Number
EPA ID Number

CARDEA (Continued)

S123637072

RCRA Code:	D001
Meth Code:	R01
Quantity Tons:	0.2085
Waste Quantity:	50
Quantity Unit:	G
Additional Code 1:	Not reported
Additional Code 2:	Not reported
Additional Code 3:	Not reported
Additional Code 4:	Not reported
Additional Code 5:	Not reported
Year:	2000
Shipment Date:	20001128
Creation Date:	1/24/2001 0:00:00
Receipt Date:	20001130
Manifest ID:	20271904
Gen EPA ID:	CAR000051748
Trans EPA ID:	CAR000020743
Trans Name:	Not reported
Trans 2 EPA ID:	Not reported
Trans 2 Name:	Not reported
TSDf EPA ID:	CAD044429835
Trans Name:	Not reported
TSDf Alt EPA ID:	CAD044429835
TSDf Alt Name:	Not reported
Waste Code:	211
RCRA Code:	D001
Meth Code:	R01
Quantity Tons:	0.2085
Waste Quantity:	50
Quantity Unit:	G
Additional Code 1:	Not reported
Additional Code 2:	Not reported
Additional Code 3:	Not reported
Additional Code 4:	Not reported
Additional Code 5:	Not reported
Year:	2000
Shipment Date:	20001128
Creation Date:	1/24/2001 0:00:00
Receipt Date:	20001130
Manifest ID:	20271904
Gen EPA ID:	CAR000051748
Trans EPA ID:	CAR000020743
Trans Name:	Not reported
Trans 2 EPA ID:	Not reported
Trans 2 Name:	Not reported
TSDf EPA ID:	CAD044429835
Trans Name:	Not reported
TSDf Alt EPA ID:	CAD044429835
TSDf Alt Name:	Not reported
Waste Code:	211
RCRA Code:	D002
Meth Code:	D99
Quantity Tons:	0.0625
Waste Quantity:	15
Quantity Unit:	G

Map ID
Direction
Distance
Elevation

MAP FINDINGS

Site

Database(s)

EDR ID Number
EPA ID Number

CARDEA (Continued)

S123637072

Additional Code 1:	Not reported
Additional Code 2:	Not reported
Additional Code 3:	Not reported
Additional Code 4:	Not reported
Additional Code 5:	Not reported
Year:	2000
Shipment Date:	20001128
Creation Date:	1/12/2001 0:00:00
Receipt Date:	20001130
Manifest ID:	20271910
Gen EPA ID:	CAR000051748
Trans EPA ID:	CAR000020743
Trans Name:	Not reported
Trans 2 EPA ID:	Not reported
Trans 2 Name:	Not reported
TSDf EPA ID:	CAD028409019
Trans Name:	Not reported
TSDf Alt EPA ID:	CAD028409019
TSDf Alt Name:	Not reported
Waste Code:	551
RCRA Code:	D001
Meth Code:	H01
Quantity Tons:	0.0041
Waste Quantity:	1
Quantity Unit:	G
Additional Code 1:	Not reported
Additional Code 2:	Not reported
Additional Code 3:	Not reported
Additional Code 4:	Not reported
Additional Code 5:	Not reported
Year:	2000
Shipment Date:	20001129
Creation Date:	1/24/2001 0:00:00
Receipt Date:	20001130
Manifest ID:	20271919
Gen EPA ID:	CAR000051748
Trans EPA ID:	CAR000020743
Trans Name:	Not reported
Trans 2 EPA ID:	Not reported
Trans 2 Name:	Not reported
TSDf EPA ID:	CAD044429835
Trans Name:	Not reported
TSDf Alt EPA ID:	CAD044429835
TSDf Alt Name:	Not reported
Waste Code:	211
RCRA Code:	D001
Meth Code:	R01
Quantity Tons:	0.2085
Waste Quantity:	50
Quantity Unit:	G
Additional Code 1:	Not reported
Additional Code 2:	Not reported
Additional Code 3:	Not reported
Additional Code 4:	Not reported
Additional Code 5:	Not reported

Map ID
Direction
Distance
Elevation

MAP FINDINGS

Site

Database(s)

EDR ID Number
EPA ID Number

CARDEA (Continued)

S123637072

Year: 2000
Shipment Date: 20001204
Creation Date: 1/24/2001 0:00:00
Receipt Date: 20001207
Manifest ID: 20271927
Gen EPA ID: CAR000051748
Trans EPA ID: CAR000020743
Trans Name: Not reported
Trans 2 EPA ID: Not reported
Trans 2 Name: Not reported
TSDf EPA ID: CAD044429835
Trans Name: Not reported
TSDf Alt EPA ID: CAD044429835
TSDf Alt Name: Not reported
Waste Code: 211
RCRA Code: D001
Meth Code: R01
Quantity Tons: 0.417
Waste Quantity: 100
Quantity Unit: G
Additional Code 1: Not reported
Additional Code 2: Not reported
Additional Code 3: Not reported
Additional Code 4: Not reported
Additional Code 5: Not reported

Year: 2000
Shipment Date: 20001206
Creation Date: 1/24/2001 0:00:00
Receipt Date: 20001207
Manifest ID: 20271931
Gen EPA ID: CAR000051748
Trans EPA ID: CAR000020743
Trans Name: Not reported
Trans 2 EPA ID: Not reported
Trans 2 Name: Not reported
TSDf EPA ID: CAD044429835
Trans Name: Not reported
TSDf Alt EPA ID: CAD044429835
TSDf Alt Name: Not reported
Waste Code: 211
RCRA Code: D001
Meth Code: R01
Quantity Tons: 0.2085
Waste Quantity: 50
Quantity Unit: G
Additional Code 1: Not reported
Additional Code 2: Not reported
Additional Code 3: Not reported
Additional Code 4: Not reported
Additional Code 5: Not reported

Year: 2000
Shipment Date: 20001207
Creation Date: 3/6/2001 0:00:00
Receipt Date: 20001214
Manifest ID: 20271936

Map ID
Direction
Distance
Elevation

MAP FINDINGS

Site

Database(s)

EDR ID Number
EPA ID Number

CARDEA (Continued)

S123637072

Gen EPA ID: CAR000051748
Trans EPA ID: CAR000020743
Trans Name: Not reported
Trans 2 EPA ID: Not reported
Trans 2 Name: Not reported
TSDf EPA ID: CAD044429835
Trans Name: Not reported
TSDf Alt EPA ID: CAD044429835
TSDf Alt Name: Not reported
Waste Code: 211
RCRA Code: D001
Meth Code: R01
Quantity Tons: 0.2293
Waste Quantity: 55
Quantity Unit: G
Additional Code 1: Not reported
Additional Code 2: Not reported
Additional Code 3: Not reported
Additional Code 4: Not reported
Additional Code 5: Not reported

Year: 2000
Shipment Date: 20001213
Creation Date: 3/6/2001 0:00:00
Receipt Date: 20001214
Manifest ID: 20271944
Gen EPA ID: CAR000051748
Trans EPA ID: CAR000020743
Trans Name: Not reported
Trans 2 EPA ID: Not reported
Trans 2 Name: Not reported
TSDf EPA ID: CAD044429835
Trans Name: Not reported
TSDf Alt EPA ID: CAD044429835
TSDf Alt Name: Not reported
Waste Code: 211
RCRA Code: D001
Meth Code: R01
Quantity Tons: 0.4587
Waste Quantity: 110
Quantity Unit: G
Additional Code 1: Not reported
Additional Code 2: Not reported
Additional Code 3: Not reported
Additional Code 4: Not reported
Additional Code 5: Not reported

Year: 2000
Shipment Date: 20001213
Creation Date: 3/6/2001 0:00:00
Receipt Date: 20001214
Manifest ID: 20271945
Gen EPA ID: CAR000051748
Trans EPA ID: CAR000020743
Trans Name: Not reported
Trans 2 EPA ID: Not reported
Trans 2 Name: Not reported

Map ID
Direction
Distance
Elevation

MAP FINDINGS

Site

Database(s)

EDR ID Number
EPA ID Number

CARDEA (Continued)

S123637072

TSDF EPA ID: CAD008364432
Trans Name: Not reported
TSDF Alt EPA ID: CAD008364432
TSDF Alt Name: Not reported
Waste Code: 741
RCRA Code: F002
Meth Code: R01
Quantity Tons: 0.2293
Waste Quantity: 55
Quantity Unit: G
Additional Code 1: Not reported
Additional Code 2: Not reported
Additional Code 3: Not reported
Additional Code 4: Not reported
Additional Code 5: Not reported

Year: 2000
Shipment Date: 20001215
Creation Date: 3/6/2001 0:00:00
Receipt Date: 20001221
Manifest ID: 20271965
Gen EPA ID: CAR000051748
Trans EPA ID: CAR000020743
Trans Name: Not reported
Trans 2 EPA ID: Not reported
Trans 2 Name: Not reported
TSDF EPA ID: CAD044429835
Trans Name: Not reported
TSDF Alt EPA ID: CAD044429835
TSDF Alt Name: Not reported
Waste Code: 211
RCRA Code: D001
Meth Code: R01
Quantity Tons: 0.2293
Waste Quantity: 55
Quantity Unit: G
Additional Code 1: Not reported
Additional Code 2: Not reported
Additional Code 3: Not reported
Additional Code 4: Not reported
Additional Code 5: Not reported

Year: 2000
Shipment Date: 20001220
Creation Date: 3/6/2001 0:00:00
Receipt Date: 20001221
Manifest ID: 20271990
Gen EPA ID: CAR000051748
Trans EPA ID: CAR000020743
Trans Name: Not reported
Trans 2 EPA ID: Not reported
Trans 2 Name: Not reported
TSDF EPA ID: CAD044429835
Trans Name: Not reported
TSDF Alt EPA ID: CAD044429835
TSDF Alt Name: Not reported
Waste Code: 211

Map ID
Direction
Distance
Elevation

MAP FINDINGS

Site

Database(s)

EDR ID Number
EPA ID Number

CARDEA (Continued)

S123637072

RCRA Code:	D001
Meth Code:	R01
Quantity Tons:	0.2085
Waste Quantity:	50
Quantity Unit:	G
Additional Code 1:	Not reported
Additional Code 2:	Not reported
Additional Code 3:	Not reported
Additional Code 4:	Not reported
Additional Code 5:	Not reported
Year:	2000
Shipment Date:	20001222
Creation Date:	3/22/2001 0:00:00
Receipt Date:	20001228
Manifest ID:	20898406
Gen EPA ID:	CAR000051748
Trans EPA ID:	CAR000020743
Trans Name:	Not reported
Trans 2 EPA ID:	Not reported
Trans 2 Name:	Not reported
TSDf EPA ID:	CAD028409019
Trans Name:	Not reported
TSDf Alt EPA ID:	CAD028409019
TSDf Alt Name:	Not reported
Waste Code:	551
RCRA Code:	D001
Meth Code:	H01
Quantity Tons:	0.001
Waste Quantity:	0.25
Quantity Unit:	G
Additional Code 1:	Not reported
Additional Code 2:	Not reported
Additional Code 3:	Not reported
Additional Code 4:	Not reported
Additional Code 5:	Not reported
Year:	2000
Shipment Date:	20000117
Creation Date:	4/4/2000 0:00:00
Receipt Date:	20000120
Manifest ID:	99462225
Gen EPA ID:	CAR000051748
Trans EPA ID:	CAR000020743
Trans Name:	Not reported
Trans 2 EPA ID:	Not reported
Trans 2 Name:	Not reported
TSDf EPA ID:	CAD008252405
Trans Name:	Not reported
TSDf Alt EPA ID:	CAD008252405
TSDf Alt Name:	Not reported
Waste Code:	211
RCRA Code:	D001
Meth Code:	R01
Quantity Tons:	0.2293
Waste Quantity:	55
Quantity Unit:	G

Map ID
Direction
Distance
Elevation

MAP FINDINGS

Site

Database(s)

EDR ID Number
EPA ID Number

CARDEA (Continued)

S123637072

Additional Code 1:	Not reported
Additional Code 2:	Not reported
Additional Code 3:	Not reported
Additional Code 4:	Not reported
Additional Code 5:	Not reported
Year:	2000
Shipment Date:	20000121
Creation Date:	4/4/2000 0:00:00
Receipt Date:	20000127
Manifest ID:	99462226
Gen EPA ID:	CAR000051748
Trans EPA ID:	CAR000020743
Trans Name:	Not reported
Trans 2 EPA ID:	Not reported
Trans 2 Name:	Not reported
TSDf EPA ID:	CAD008252405
Trans Name:	Not reported
TSDf Alt EPA ID:	CAD008252405
TSDf Alt Name:	Not reported
Waste Code:	211
RCRA Code:	D001
Meth Code:	R01
Quantity Tons:	0.2293
Waste Quantity:	55
Quantity Unit:	G
Additional Code 1:	Not reported
Additional Code 2:	Not reported
Additional Code 3:	Not reported
Additional Code 4:	Not reported
Additional Code 5:	Not reported
Year:	2000
Shipment Date:	20000224
Creation Date:	5/1/2000 0:00:00
Receipt Date:	20000225
Manifest ID:	99462261
Gen EPA ID:	CAR000051748
Trans EPA ID:	CAR000020743
Trans Name:	Not reported
Trans 2 EPA ID:	Not reported
Trans 2 Name:	Not reported
TSDf EPA ID:	CAD088504881
Trans Name:	Not reported
TSDf Alt EPA ID:	CAD088504881
TSDf Alt Name:	Not reported
Waste Code:	181
RCRA Code:	Not reported
Meth Code:	H01
Quantity Tons:	0.055
Waste Quantity:	110
Quantity Unit:	P
Additional Code 1:	Not reported
Additional Code 2:	Not reported
Additional Code 3:	Not reported
Additional Code 4:	Not reported
Additional Code 5:	Not reported

Map ID
Direction
Distance
Elevation

MAP FINDINGS

Site

Database(s)

EDR ID Number
EPA ID Number

CARDEA (Continued)

S123637072

Year:	2000
Shipment Date:	20000224
Creation Date:	5/3/2000 0:00:00
Receipt Date:	20000302
Manifest ID:	99462264
Gen EPA ID:	CAR000051748
Trans EPA ID:	CAR000020743
Trans Name:	Not reported
Trans 2 EPA ID:	Not reported
Trans 2 Name:	Not reported
TSDf EPA ID:	CAD044429835
Trans Name:	Not reported
TSDf Alt EPA ID:	CAD044429835
TSDf Alt Name:	Not reported
Waste Code:	211
RCRA Code:	D002
Meth Code:	D99
Quantity Tons:	0.0417
Waste Quantity:	10
Quantity Unit:	G
Additional Code 1:	Not reported
Additional Code 2:	Not reported
Additional Code 3:	Not reported
Additional Code 4:	Not reported
Additional Code 5:	Not reported
Year:	2000
Shipment Date:	20000224
Creation Date:	5/17/2000 0:00:00
Receipt Date:	20000307
Manifest ID:	99462266
Gen EPA ID:	CAR000051748
Trans EPA ID:	CAR000020743
Trans Name:	Not reported
Trans 2 EPA ID:	Not reported
Trans 2 Name:	Not reported
TSDf EPA ID:	CAD008252405
Trans Name:	Not reported
TSDf Alt EPA ID:	CAD008252405
TSDf Alt Name:	Not reported
Waste Code:	211
RCRA Code:	D001
Meth Code:	R01
Quantity Tons:	0.2293
Waste Quantity:	55
Quantity Unit:	G
Additional Code 1:	Not reported
Additional Code 2:	Not reported
Additional Code 3:	Not reported
Additional Code 4:	Not reported
Additional Code 5:	Not reported
Year:	2000
Shipment Date:	20000221
Creation Date:	5/3/2000 0:00:00
Receipt Date:	20000224
Manifest ID:	99462273

Map ID
Direction
Distance
Elevation

MAP FINDINGS

Site

Database(s)

EDR ID Number
EPA ID Number

CARDEA (Continued)

S123637072

Gen EPA ID: CAR000051748
Trans EPA ID: CAR000020743
Trans Name: Not reported
Trans 2 EPA ID: Not reported
Trans 2 Name: Not reported
TSDf EPA ID: CAD008252405
Trans Name: Not reported
TSDf Alt EPA ID: CAD008252405
TSDf Alt Name: Not reported
Waste Code: 211
RCRA Code: D001
Meth Code: R01
Quantity Tons: 0.2293
Waste Quantity: 55
Quantity Unit: G
Additional Code 1: Not reported
Additional Code 2: Not reported
Additional Code 3: Not reported
Additional Code 4: Not reported
Additional Code 5: Not reported

Year: 2000
Shipment Date: 20000214
Creation Date: 5/1/2000 0:00:00
Receipt Date: 20000217
Manifest ID: 99462292
Gen EPA ID: CAR000051748
Trans EPA ID: CAR000020743
Trans Name: Not reported
Trans 2 EPA ID: Not reported
Trans 2 Name: Not reported
TSDf EPA ID: CAD008252405
Trans Name: Not reported
TSDf Alt EPA ID: CAD008252405
TSDf Alt Name: Not reported
Waste Code: 211
RCRA Code: D001
Meth Code: R01
Quantity Tons: 0.2293
Waste Quantity: 55
Quantity Unit: G
Additional Code 1: Not reported
Additional Code 2: Not reported
Additional Code 3: Not reported
Additional Code 4: Not reported
Additional Code 5: Not reported

Year: 2000
Shipment Date: 20000208
Creation Date: 4/4/2000 0:00:00
Receipt Date: 20000210
Manifest ID: 99462309
Gen EPA ID: CAR000051748
Trans EPA ID: CAR000020743
Trans Name: Not reported
Trans 2 EPA ID: Not reported
Trans 2 Name: Not reported

Map ID
Direction
Distance
Elevation

MAP FINDINGS

Site

Database(s)

EDR ID Number
EPA ID Number

CARDEA (Continued)

S123637072

TSDF EPA ID: CAD044429835
Trans Name: Not reported
TSDF Alt EPA ID: CAD044429835
TSDF Alt Name: Not reported
Waste Code: 551
RCRA Code: F002
Meth Code: D99
Quantity Tons: 0.0015
Waste Quantity: 3
Quantity Unit: P
Additional Code 1: Not reported
Additional Code 2: Not reported
Additional Code 3: Not reported
Additional Code 4: Not reported
Additional Code 5: Not reported

Year: 2000
Shipment Date: 20000208
Creation Date: 5/1/2000 0:00:00
Receipt Date: 20000210
Manifest ID: 99462310
Gen EPA ID: CAR000051748
Trans EPA ID: CAR000020743
Trans Name: Not reported
Trans 2 EPA ID: Not reported
Trans 2 Name: Not reported
TSDF EPA ID: CAD008252405
Trans Name: Not reported
TSDF Alt EPA ID: CAD008252405
TSDF Alt Name: Not reported
Waste Code: 211
RCRA Code: D001
Meth Code: R01
Quantity Tons: 0.2293
Waste Quantity: 55
Quantity Unit: G
Additional Code 1: Not reported
Additional Code 2: Not reported
Additional Code 3: Not reported
Additional Code 4: Not reported
Additional Code 5: Not reported

Year: 2000
Shipment Date: 20000201
Creation Date: 4/28/2000 0:00:00
Receipt Date: 20000203
Manifest ID: 99462333
Gen EPA ID: CAR000051748
Trans EPA ID: CAR000020743
Trans Name: Not reported
Trans 2 EPA ID: Not reported
Trans 2 Name: Not reported
TSDF EPA ID: CAD088504881
Trans Name: Not reported
TSDF Alt EPA ID: CAD088504881
TSDF Alt Name: Not reported
Waste Code: 181

Map ID
Direction
Distance
Elevation

MAP FINDINGS

Site

Database(s)

EDR ID Number
EPA ID Number

CARDEA (Continued)

S123637072

RCRA Code:	Not reported
Meth Code:	H01
Quantity Tons:	0.015
Waste Quantity:	30
Quantity Unit:	P
Additional Code 1:	Not reported
Additional Code 2:	Not reported
Additional Code 3:	Not reported
Additional Code 4:	Not reported
Additional Code 5:	Not reported
Year:	2000
Shipment Date:	20000126
Creation Date:	4/28/2000 0:00:00
Receipt Date:	20000127
Manifest ID:	99462354
Gen EPA ID:	CAR000051748
Trans EPA ID:	CAR000020743
Trans Name:	Not reported
Trans 2 EPA ID:	Not reported
Trans 2 Name:	Not reported
TSDf EPA ID:	CAD088504881
Trans Name:	Not reported
TSDf Alt EPA ID:	CAD088504881
TSDf Alt Name:	Not reported
Waste Code:	181
RCRA Code:	D009
Meth Code:	H01
Quantity Tons:	0.0005
Waste Quantity:	1
Quantity Unit:	P
Additional Code 1:	Not reported
Additional Code 2:	Not reported
Additional Code 3:	Not reported
Additional Code 4:	Not reported
Additional Code 5:	Not reported
Year:	2000
Shipment Date:	20000201
Creation Date:	4/28/2000 0:00:00
Receipt Date:	20000203
Manifest ID:	99462355
Gen EPA ID:	CAR000051748
Trans EPA ID:	CAR000020743
Trans Name:	Not reported
Trans 2 EPA ID:	Not reported
Trans 2 Name:	Not reported
TSDf EPA ID:	CAD008252405
Trans Name:	Not reported
TSDf Alt EPA ID:	CAD008252405
TSDf Alt Name:	Not reported
Waste Code:	211
RCRA Code:	D001
Meth Code:	R01
Quantity Tons:	0.4587
Waste Quantity:	110
Quantity Unit:	G

Map ID
Direction
Distance
Elevation

MAP FINDINGS

Site

Database(s)

EDR ID Number
EPA ID Number

CARDEA (Continued)

S123637072

Additional Code 1:	Not reported
Additional Code 2:	Not reported
Additional Code 3:	Not reported
Additional Code 4:	Not reported
Additional Code 5:	Not reported
Year:	2000
Shipment Date:	20000207
Creation Date:	5/1/2000 0:00:00
Receipt Date:	20000210
Manifest ID:	99462385
Gen EPA ID:	CAR000051748
Trans EPA ID:	CAR000020743
Trans Name:	Not reported
Trans 2 EPA ID:	Not reported
Trans 2 Name:	Not reported
TSDf EPA ID:	CAD008252405
Trans Name:	Not reported
TSDf Alt EPA ID:	CAD008252405
TSDf Alt Name:	Not reported
Waste Code:	211
RCRA Code:	D001
Meth Code:	R01
Quantity Tons:	0.2293
Waste Quantity:	55
Quantity Unit:	G
Additional Code 1:	Not reported
Additional Code 2:	Not reported
Additional Code 3:	Not reported
Additional Code 4:	Not reported
Additional Code 5:	Not reported
Year:	2000
Shipment Date:	20000126
Creation Date:	4/4/2000 0:00:00
Receipt Date:	20000127
Manifest ID:	99462386
Gen EPA ID:	CAR000051748
Trans EPA ID:	CAR000020743
Trans Name:	Not reported
Trans 2 EPA ID:	Not reported
Trans 2 Name:	Not reported
TSDf EPA ID:	CAD008252405
Trans Name:	Not reported
TSDf Alt EPA ID:	CAD008252405
TSDf Alt Name:	Not reported
Waste Code:	211
RCRA Code:	D001
Meth Code:	R01
Quantity Tons:	0.2293
Waste Quantity:	55
Quantity Unit:	G
Additional Code 1:	Not reported
Additional Code 2:	Not reported
Additional Code 3:	Not reported
Additional Code 4:	Not reported
Additional Code 5:	Not reported

Map ID
Direction
Distance
Elevation

MAP FINDINGS

Site

Database(s)

EDR ID Number
EPA ID Number

CARDEA (Continued)

S123637072

Year: 2000
Shipment Date: 20000530
Creation Date: 7/12/2000 0:00:00
Receipt Date: 20000601
Manifest ID: 99611038
Gen EPA ID: CAR000051748
Trans EPA ID: CAR000020743
Trans Name: Not reported
Trans 2 EPA ID: Not reported
Trans 2 Name: Not reported
TSDf EPA ID: CAD044429835
Trans Name: Not reported
TSDf Alt EPA ID: Not reported
TSDf Alt Name: Not reported
Waste Code: 211
RCRA Code: D001
Meth Code: D99
Quantity Tons: 0.05
Waste Quantity: 12
Quantity Unit: G
Additional Code 1: Not reported
Additional Code 2: Not reported
Additional Code 3: Not reported
Additional Code 4: Not reported
Additional Code 5: Not reported

Year: 2000
Shipment Date: 20000530
Creation Date: 7/12/2000 0:00:00
Receipt Date: 20000601
Manifest ID: 99611038
Gen EPA ID: CAR000051748
Trans EPA ID: CAR000020743
Trans Name: Not reported
Trans 2 EPA ID: Not reported
Trans 2 Name: Not reported
TSDf EPA ID: CAD044429835
Trans Name: Not reported
TSDf Alt EPA ID: Not reported
TSDf Alt Name: Not reported
Waste Code: 211
RCRA Code: D002
Meth Code: D99
Quantity Tons: 0.05
Waste Quantity: 12
Quantity Unit: G
Additional Code 1: Not reported
Additional Code 2: Not reported
Additional Code 3: Not reported
Additional Code 4: Not reported
Additional Code 5: Not reported

Year: 2000
Shipment Date: 20001011
Creation Date: Not reported
Receipt Date: Not reported
Manifest ID: 20271782

Map ID
Direction
Distance
Elevation

MAP FINDINGS

Site

Database(s)

EDR ID Number
EPA ID Number

CARDEA (Continued)

S123637072

Gen EPA ID: CAR000051748
Trans EPA ID: CAR000020743
Trans Name: Not reported
Trans 2 EPA ID: Not reported
Trans 2 Name: Not reported
TSDf EPA ID: CAD028409019
Trans Name: Not reported
TSDf Alt EPA ID: CAD028409019
TSDf Alt Name: Not reported
Waste Code: 551
RCRA Code: D003
Meth Code: H01
Quantity Tons: 0.0041
Waste Quantity: 1
Quantity Unit: G
Additional Code 1: Not reported
Additional Code 2: Not reported
Additional Code 3: Not reported
Additional Code 4: Not reported
Additional Code 5: Not reported

Year: 2000
Shipment Date: 20001011
Creation Date: Not reported
Receipt Date: Not reported
Manifest ID: 20271782
Gen EPA ID: CAR000051748
Trans EPA ID: CAR000020743
Trans Name: Not reported
Trans 2 EPA ID: Not reported
Trans 2 Name: Not reported
TSDf EPA ID: CAD028409019
Trans Name: Not reported
TSDf Alt EPA ID: CAD028409019
TSDf Alt Name: Not reported
Waste Code: 551
RCRA Code: D001
Meth Code: H01
Quantity Tons: 0.025
Waste Quantity: 6
Quantity Unit: G
Additional Code 1: Not reported
Additional Code 2: Not reported
Additional Code 3: Not reported
Additional Code 4: Not reported
Additional Code 5: Not reported

Year: 2000
Shipment Date: 20001011
Creation Date: Not reported
Receipt Date: Not reported
Manifest ID: 20271782
Gen EPA ID: CAR000051748
Trans EPA ID: CAR000020743
Trans Name: Not reported
Trans 2 EPA ID: Not reported
Trans 2 Name: Not reported

Map ID
Direction
Distance
Elevation

MAP FINDINGS

Site

Database(s)

EDR ID Number
EPA ID Number

CARDEA (Continued)

S123637072

TSDF EPA ID: CAD028409019
Trans Name: Not reported
TSDF Alt EPA ID: CAD028409019
TSDF Alt Name: Not reported
Waste Code: 551
RCRA Code: D001
Meth Code: H01
Quantity Tons: 0.0041
Waste Quantity: 1
Quantity Unit: G
Additional Code 1: Not reported
Additional Code 2: Not reported
Additional Code 3: Not reported
Additional Code 4: Not reported
Additional Code 5: Not reported

Year: 2000
Shipment Date: 20001011
Creation Date: Not reported
Receipt Date: Not reported
Manifest ID: 20271782
Gen EPA ID: CAR000051748
Trans EPA ID: CAR000020743
Trans Name: Not reported
Trans 2 EPA ID: Not reported
Trans 2 Name: Not reported
TSDF EPA ID: CAD028409019
Trans Name: Not reported
TSDF Alt EPA ID: CAD028409019
TSDF Alt Name: Not reported
Waste Code: 551
RCRA Code: D002
Meth Code: H01
Quantity Tons: 0.0041
Waste Quantity: 1
Quantity Unit: G
Additional Code 1: Not reported
Additional Code 2: Not reported
Additional Code 3: Not reported
Additional Code 4: Not reported
Additional Code 5: Not reported

Year: 2000
Shipment Date: 20001011
Creation Date: Not reported
Receipt Date: Not reported
Manifest ID: 20271782
Gen EPA ID: CAR000051748
Trans EPA ID: CAR000020743
Trans Name: Not reported
Trans 2 EPA ID: Not reported
Trans 2 Name: Not reported
TSDF EPA ID: CAD028409019
Trans Name: Not reported
TSDF Alt EPA ID: CAD028409019
TSDF Alt Name: Not reported
Waste Code: 551

Map ID
Direction
Distance
Elevation

MAP FINDINGS

Site

Database(s)

EDR ID Number
EPA ID Number

CARDEA (Continued)

S123637072

RCRA Code: D001
Meth Code: H01
Quantity Tons: 0.0041
Waste Quantity: 1
Quantity Unit: G
Additional Code 1: Not reported
Additional Code 2: Not reported
Additional Code 3: Not reported
Additional Code 4: Not reported
Additional Code 5: Not reported

Year: 2000
Shipment Date: 20001011
Creation Date: Not reported
Receipt Date: Not reported
Manifest ID: 20271782
Gen EPA ID: CAR000051748
Trans EPA ID: CAR000020743
Trans Name: Not reported
Trans 2 EPA ID: Not reported
Trans 2 Name: Not reported
TSDf EPA ID: CAD028409019
Trans Name: Not reported
TSDf Alt EPA ID: CAD028409019
TSDf Alt Name: Not reported
Waste Code: 551
RCRA Code: D001
Meth Code: H01
Quantity Tons: 0.0041
Waste Quantity: 1
Quantity Unit: G
Additional Code 1: Not reported
Additional Code 2: Not reported
Additional Code 3: Not reported
Additional Code 4: Not reported
Additional Code 5: Not reported

Year: 2000
Shipment Date: 20001011
Creation Date: Not reported
Receipt Date: Not reported
Manifest ID: 20271782
Gen EPA ID: CAR000051748
Trans EPA ID: CAR000020743
Trans Name: Not reported
Trans 2 EPA ID: Not reported
Trans 2 Name: Not reported
TSDf EPA ID: CAD028409019
Trans Name: Not reported
TSDf Alt EPA ID: CAD028409019
TSDf Alt Name: Not reported
Waste Code: 551
RCRA Code: D001
Meth Code: H01
Quantity Tons: 0.0041
Waste Quantity: 1
Quantity Unit: G

Map ID
Direction
Distance
Elevation

MAP FINDINGS

Site

Database(s)

EDR ID Number
EPA ID Number

CARDEA (Continued)

S123637072

Additional Code 1:	Not reported
Additional Code 2:	Not reported
Additional Code 3:	Not reported
Additional Code 4:	Not reported
Additional Code 5:	Not reported
Year:	2000
Shipment Date:	20001011
Creation Date:	Not reported
Receipt Date:	Not reported
Manifest ID:	20271782
Gen EPA ID:	CAR000051748
Trans EPA ID:	CAR000020743
Trans Name:	Not reported
Trans 2 EPA ID:	Not reported
Trans 2 Name:	Not reported
TSDf EPA ID:	CAD028409019
Trans Name:	Not reported
TSDf Alt EPA ID:	CAD028409019
TSDf Alt Name:	Not reported
Waste Code:	551
RCRA Code:	D001
Meth Code:	H01
Quantity Tons:	0.0041
Waste Quantity:	1
Quantity Unit:	G
Additional Code 1:	Not reported
Additional Code 2:	Not reported
Additional Code 3:	Not reported
Additional Code 4:	Not reported
Additional Code 5:	Not reported
Year:	2000
Shipment Date:	20001011
Creation Date:	Not reported
Receipt Date:	Not reported
Manifest ID:	20271782
Gen EPA ID:	CAR000051748
Trans EPA ID:	CAR000020743
Trans Name:	Not reported
Trans 2 EPA ID:	Not reported
Trans 2 Name:	Not reported
TSDf EPA ID:	CAD028409019
Trans Name:	Not reported
TSDf Alt EPA ID:	CAD028409019
TSDf Alt Name:	Not reported
Waste Code:	551
RCRA Code:	D002
Meth Code:	H01
Quantity Tons:	0.0041
Waste Quantity:	1
Quantity Unit:	G
Additional Code 1:	Not reported
Additional Code 2:	Not reported
Additional Code 3:	Not reported
Additional Code 4:	Not reported
Additional Code 5:	Not reported

Map ID
Direction
Distance
Elevation

MAP FINDINGS

Site

Database(s)

EDR ID Number
EPA ID Number

CARDEA (Continued)

S123637072

Year: 2000
Shipment Date: 20001011
Creation Date: Not reported
Receipt Date: Not reported
Manifest ID: 20271782
Gen EPA ID: CAR000051748
Trans EPA ID: CAR000020743
Trans Name: Not reported
Trans 2 EPA ID: Not reported
Trans 2 Name: Not reported
TSDf EPA ID: CAD028409019
Trans Name: Not reported
TSDf Alt EPA ID: CAD028409019
TSDf Alt Name: Not reported
Waste Code: 551
RCRA Code: D002
Meth Code: H01
Quantity Tons: 0.0041
Waste Quantity: 1
Quantity Unit: G
Additional Code 1: Not reported
Additional Code 2: Not reported
Additional Code 3: Not reported
Additional Code 4: Not reported
Additional Code 5: Not reported

Year: 2000
Shipment Date: 20001011
Creation Date: Not reported
Receipt Date: Not reported
Manifest ID: 20271782
Gen EPA ID: CAR000051748
Trans EPA ID: CAR000020743
Trans Name: Not reported
Trans 2 EPA ID: Not reported
Trans 2 Name: Not reported
TSDf EPA ID: CAD028409019
Trans Name: Not reported
TSDf Alt EPA ID: CAD028409019
TSDf Alt Name: Not reported
Waste Code: 551
RCRA Code: D001
Meth Code: H01
Quantity Tons: 0.0015
Waste Quantity: 3
Quantity Unit: P
Additional Code 1: Not reported
Additional Code 2: Not reported
Additional Code 3: Not reported
Additional Code 4: Not reported
Additional Code 5: Not reported

Year: 2000
Shipment Date: 20001011
Creation Date: Not reported
Receipt Date: Not reported
Manifest ID: 20271782

Map ID
Direction
Distance
Elevation

MAP FINDINGS

Site

Database(s)

EDR ID Number
EPA ID Number

CARDEA (Continued)

S123637072

Gen EPA ID: CAR000051748
Trans EPA ID: CAR000020743
Trans Name: Not reported
Trans 2 EPA ID: Not reported
Trans 2 Name: Not reported
TSDf EPA ID: CAD028409019
Trans Name: Not reported
TSDf Alt EPA ID: CAD028409019
TSDf Alt Name: Not reported
Waste Code: 551
RCRA Code: D003
Meth Code: H01
Quantity Tons: 0.0041
Waste Quantity: 1
Quantity Unit: G
Additional Code 1: Not reported
Additional Code 2: Not reported
Additional Code 3: Not reported
Additional Code 4: Not reported
Additional Code 5: Not reported

Year: 2000
Shipment Date: 20001011
Creation Date: Not reported
Receipt Date: Not reported
Manifest ID: 20271782
Gen EPA ID: CAR000051748
Trans EPA ID: CAR000020743
Trans Name: Not reported
Trans 2 EPA ID: Not reported
Trans 2 Name: Not reported
TSDf EPA ID: CAD028409019
Trans Name: Not reported
TSDf Alt EPA ID: CAD028409019
TSDf Alt Name: Not reported
Waste Code: 551
RCRA Code: D001
Meth Code: H01
Quantity Tons: 0.025
Waste Quantity: 6
Quantity Unit: G
Additional Code 1: Not reported
Additional Code 2: Not reported
Additional Code 3: Not reported
Additional Code 4: Not reported
Additional Code 5: Not reported

Year: 2000
Shipment Date: 20001011
Creation Date: Not reported
Receipt Date: Not reported
Manifest ID: 20271782
Gen EPA ID: CAR000051748
Trans EPA ID: CAR000020743
Trans Name: Not reported
Trans 2 EPA ID: Not reported
Trans 2 Name: Not reported

Map ID
Direction
Distance
Elevation

MAP FINDINGS

Site

Database(s)

EDR ID Number
EPA ID Number

CARDEA (Continued)

S123637072

TSDF EPA ID: CAD028409019
Trans Name: Not reported
TSDF Alt EPA ID: CAD028409019
TSDF Alt Name: Not reported
Waste Code: 551
RCRA Code: D001
Meth Code: H01
Quantity Tons: 0.0041
Waste Quantity: 1
Quantity Unit: G
Additional Code 1: Not reported
Additional Code 2: Not reported
Additional Code 3: Not reported
Additional Code 4: Not reported
Additional Code 5: Not reported

Year: 2000
Shipment Date: 20001011
Creation Date: Not reported
Receipt Date: Not reported
Manifest ID: 20271782
Gen EPA ID: CAR000051748
Trans EPA ID: CAR000020743
Trans Name: Not reported
Trans 2 EPA ID: Not reported
Trans 2 Name: Not reported
TSDF EPA ID: CAD028409019
Trans Name: Not reported
TSDF Alt EPA ID: CAD028409019
TSDF Alt Name: Not reported
Waste Code: 551
RCRA Code: D002
Meth Code: H01
Quantity Tons: 0.0041
Waste Quantity: 1
Quantity Unit: G
Additional Code 1: Not reported
Additional Code 2: Not reported
Additional Code 3: Not reported
Additional Code 4: Not reported
Additional Code 5: Not reported

Year: 2000
Shipment Date: 20001011
Creation Date: Not reported
Receipt Date: Not reported
Manifest ID: 20271782
Gen EPA ID: CAR000051748
Trans EPA ID: CAR000020743
Trans Name: Not reported
Trans 2 EPA ID: Not reported
Trans 2 Name: Not reported
TSDF EPA ID: CAD028409019
Trans Name: Not reported
TSDF Alt EPA ID: CAD028409019
TSDF Alt Name: Not reported
Waste Code: 551

Map ID
Direction
Distance
Elevation

MAP FINDINGS

Site

Database(s)

EDR ID Number
EPA ID Number

CARDEA (Continued)

S123637072

RCRA Code: D001
Meth Code: H01
Quantity Tons: 0.0041
Waste Quantity: 1
Quantity Unit: G
Additional Code 1: Not reported
Additional Code 2: Not reported
Additional Code 3: Not reported
Additional Code 4: Not reported
Additional Code 5: Not reported

Year: 2000
Shipment Date: 20001011
Creation Date: Not reported
Receipt Date: Not reported
Manifest ID: 20271782
Gen EPA ID: CAR000051748
Trans EPA ID: CAR000020743
Trans Name: Not reported
Trans 2 EPA ID: Not reported
Trans 2 Name: Not reported
TSDf EPA ID: CAD028409019
Trans Name: Not reported
TSDf Alt EPA ID: CAD028409019
TSDf Alt Name: Not reported
Waste Code: 551
RCRA Code: D001
Meth Code: H01
Quantity Tons: 0.0041
Waste Quantity: 1
Quantity Unit: G
Additional Code 1: Not reported
Additional Code 2: Not reported
Additional Code 3: Not reported
Additional Code 4: Not reported
Additional Code 5: Not reported

Year: 2000
Shipment Date: 20001011
Creation Date: Not reported
Receipt Date: Not reported
Manifest ID: 20271782
Gen EPA ID: CAR000051748
Trans EPA ID: CAR000020743
Trans Name: Not reported
Trans 2 EPA ID: Not reported
Trans 2 Name: Not reported
TSDf EPA ID: CAD028409019
Trans Name: Not reported
TSDf Alt EPA ID: CAD028409019
TSDf Alt Name: Not reported
Waste Code: 551
RCRA Code: D001
Meth Code: H01
Quantity Tons: 0.0041
Waste Quantity: 1
Quantity Unit: G

Map ID
Direction
Distance
Elevation

MAP FINDINGS

Site

Database(s)

EDR ID Number
EPA ID Number

CARDEA (Continued)

S123637072

Additional Code 1:	Not reported
Additional Code 2:	Not reported
Additional Code 3:	Not reported
Additional Code 4:	Not reported
Additional Code 5:	Not reported
Year:	2000
Shipment Date:	20001011
Creation Date:	Not reported
Receipt Date:	Not reported
Manifest ID:	20271782
Gen EPA ID:	CAR000051748
Trans EPA ID:	CAR000020743
Trans Name:	Not reported
Trans 2 EPA ID:	Not reported
Trans 2 Name:	Not reported
TSDf EPA ID:	CAD028409019
Trans Name:	Not reported
TSDf Alt EPA ID:	CAD028409019
TSDf Alt Name:	Not reported
Waste Code:	551
RCRA Code:	D001
Meth Code:	H01
Quantity Tons:	0.0041
Waste Quantity:	1
Quantity Unit:	G
Additional Code 1:	Not reported
Additional Code 2:	Not reported
Additional Code 3:	Not reported
Additional Code 4:	Not reported
Additional Code 5:	Not reported
Year:	2000
Shipment Date:	20001011
Creation Date:	Not reported
Receipt Date:	Not reported
Manifest ID:	20271782
Gen EPA ID:	CAR000051748
Trans EPA ID:	CAR000020743
Trans Name:	Not reported
Trans 2 EPA ID:	Not reported
Trans 2 Name:	Not reported
TSDf EPA ID:	CAD028409019
Trans Name:	Not reported
TSDf Alt EPA ID:	CAD028409019
TSDf Alt Name:	Not reported
Waste Code:	551
RCRA Code:	D002
Meth Code:	H01
Quantity Tons:	0.0041
Waste Quantity:	1
Quantity Unit:	G
Additional Code 1:	Not reported
Additional Code 2:	Not reported
Additional Code 3:	Not reported
Additional Code 4:	Not reported
Additional Code 5:	Not reported

Map ID
Direction
Distance
Elevation

MAP FINDINGS

Site

Database(s)

EDR ID Number
EPA ID Number

CARDEA (Continued)

S123637072

Year:	2000
Shipment Date:	20001011
Creation Date:	Not reported
Receipt Date:	Not reported
Manifest ID:	20271782
Gen EPA ID:	CAR000051748
Trans EPA ID:	CAR000020743
Trans Name:	Not reported
Trans 2 EPA ID:	Not reported
Trans 2 Name:	Not reported
TSDf EPA ID:	CAD028409019
Trans Name:	Not reported
TSDf Alt EPA ID:	CAD028409019
TSDf Alt Name:	Not reported
Waste Code:	551
RCRA Code:	D002
Meth Code:	H01
Quantity Tons:	0.0041
Waste Quantity:	1
Quantity Unit:	G
Additional Code 1:	Not reported
Additional Code 2:	Not reported
Additional Code 3:	Not reported
Additional Code 4:	Not reported
Additional Code 5:	Not reported
Year:	2000
Shipment Date:	20001011
Creation Date:	Not reported
Receipt Date:	Not reported
Manifest ID:	20271782
Gen EPA ID:	CAR000051748
Trans EPA ID:	CAR000020743
Trans Name:	Not reported
Trans 2 EPA ID:	Not reported
Trans 2 Name:	Not reported
TSDf EPA ID:	CAD028409019
Trans Name:	Not reported
TSDf Alt EPA ID:	CAD028409019
TSDf Alt Name:	Not reported
Waste Code:	551
RCRA Code:	D001
Meth Code:	H01
Quantity Tons:	0.0015
Waste Quantity:	3
Quantity Unit:	P
Additional Code 1:	Not reported
Additional Code 2:	Not reported
Additional Code 3:	Not reported
Additional Code 4:	Not reported
Additional Code 5:	Not reported
Year:	2000
Shipment Date:	20000622
Creation Date:	8/28/2000 0:00:00
Receipt Date:	20000626
Manifest ID:	99611095

Map ID
Direction
Distance
Elevation

MAP FINDINGS

Site

Database(s)

EDR ID Number
EPA ID Number

CARDEA (Continued)

S123637072

Gen EPA ID:	CAR000051748
Trans EPA ID:	CAR000020743
Trans Name:	Not reported
Trans 2 EPA ID:	Not reported
Trans 2 Name:	Not reported
TSDf EPA ID:	CAD008364432
Trans Name:	Not reported
TSDf Alt EPA ID:	CAD008364432
TSDf Alt Name:	Not reported
Waste Code:	211
RCRA Code:	D001
Meth Code:	R01
Quantity Tons:	0.2293
Waste Quantity:	55
Quantity Unit:	G
Additional Code 1:	Not reported
Additional Code 2:	Not reported
Additional Code 3:	Not reported
Additional Code 4:	Not reported
Additional Code 5:	Not reported
Year:	2000
Shipment Date:	20000627
Creation Date:	8/16/2000 0:00:00
Receipt Date:	20000629
Manifest ID:	99611107
Gen EPA ID:	CAR000051748
Trans EPA ID:	CAR000020743
Trans Name:	Not reported
Trans 2 EPA ID:	Not reported
Trans 2 Name:	Not reported
TSDf EPA ID:	CAD008364432
Trans Name:	Not reported
TSDf Alt EPA ID:	CAD008364432
TSDf Alt Name:	Not reported
Waste Code:	211
RCRA Code:	D001
Meth Code:	R01
Quantity Tons:	0.6255
Waste Quantity:	150
Quantity Unit:	G
Additional Code 1:	Not reported
Additional Code 2:	Not reported
Additional Code 3:	Not reported
Additional Code 4:	Not reported
Additional Code 5:	Not reported
Year:	2000
Shipment Date:	20000705
Creation Date:	8/28/2000 0:00:00
Receipt Date:	20000706
Manifest ID:	99611122
Gen EPA ID:	CAR000051748
Trans EPA ID:	CAR000020743
Trans Name:	Not reported
Trans 2 EPA ID:	Not reported
Trans 2 Name:	Not reported

Map ID
Direction
Distance
Elevation

MAP FINDINGS

Site

Database(s)

EDR ID Number
EPA ID Number

CARDEA (Continued)

S123637072

TSDF EPA ID:	CAD008364432
Trans Name:	Not reported
TSDF Alt EPA ID:	CAD008364432
TSDF Alt Name:	Not reported
Waste Code:	211
RCRA Code:	D001
Meth Code:	R01
Quantity Tons:	0.2085
Waste Quantity:	50
Quantity Unit:	G
Additional Code 1:	Not reported
Additional Code 2:	Not reported
Additional Code 3:	Not reported
Additional Code 4:	Not reported
Additional Code 5:	Not reported
Year:	2000
Shipment Date:	20000804
Creation Date:	10/23/2000 0:00:00
Receipt Date:	20000810
Manifest ID:	99611128
Gen EPA ID:	CAR000051748
Trans EPA ID:	CAR000020743
Trans Name:	Not reported
Trans 2 EPA ID:	Not reported
Trans 2 Name:	Not reported
TSDF EPA ID:	CAD008364432
Trans Name:	Not reported
TSDF Alt EPA ID:	CAD008364432
TSDF Alt Name:	Not reported
Waste Code:	211
RCRA Code:	D001
Meth Code:	R01
Quantity Tons:	0.2293
Waste Quantity:	55
Quantity Unit:	G
Additional Code 1:	Not reported
Additional Code 2:	Not reported
Additional Code 3:	Not reported
Additional Code 4:	Not reported
Additional Code 5:	Not reported
Year:	2000
Shipment Date:	20000726
Creation Date:	10/23/2000 0:00:00
Receipt Date:	20000803
Manifest ID:	99611139
Gen EPA ID:	CAR000051748
Trans EPA ID:	CAR000020743
Trans Name:	Not reported
Trans 2 EPA ID:	Not reported
Trans 2 Name:	Not reported
TSDF EPA ID:	CAD088504881
Trans Name:	Not reported
TSDF Alt EPA ID:	Not reported
TSDF Alt Name:	Not reported
Waste Code:	511

Map ID
Direction
Distance
Elevation

MAP FINDINGS

Site

Database(s)

EDR ID Number
EPA ID Number

CARDEA (Continued)

S123637072

RCRA Code:	Not reported
Meth Code:	Not reported
Quantity Tons:	0.005
Waste Quantity:	10
Quantity Unit:	P
Additional Code 1:	Not reported
Additional Code 2:	Not reported
Additional Code 3:	Not reported
Additional Code 4:	Not reported
Additional Code 5:	Not reported
Year:	2000
Shipment Date:	20000726
Creation Date:	9/25/2000 0:00:00
Receipt Date:	20000803
Manifest ID:	99611142
Gen EPA ID:	CAR000051748
Trans EPA ID:	CAR000020743
Trans Name:	Not reported
Trans 2 EPA ID:	Not reported
Trans 2 Name:	Not reported
TSDf EPA ID:	CAD008364432
Trans Name:	Not reported
TSDf Alt EPA ID:	CAD008364432
TSDf Alt Name:	Not reported
Waste Code:	211
RCRA Code:	D001
Meth Code:	R01
Quantity Tons:	0.2085
Waste Quantity:	50
Quantity Unit:	G
Additional Code 1:	Not reported
Additional Code 2:	Not reported
Additional Code 3:	Not reported
Additional Code 4:	Not reported
Additional Code 5:	Not reported
Year:	2000
Shipment Date:	20000724
Creation Date:	9/25/2000 0:00:00
Receipt Date:	20000726
Manifest ID:	99611156
Gen EPA ID:	CAR000051748
Trans EPA ID:	CAR000020743
Trans Name:	Not reported
Trans 2 EPA ID:	Not reported
Trans 2 Name:	Not reported
TSDf EPA ID:	CAD008364432
Trans Name:	Not reported
TSDf Alt EPA ID:	CAD008364432
TSDf Alt Name:	Not reported
Waste Code:	211
RCRA Code:	D001
Meth Code:	R01
Quantity Tons:	0.2085
Waste Quantity:	50
Quantity Unit:	G

Map ID
Direction
Distance
Elevation

MAP FINDINGS

Site

Database(s)

EDR ID Number
EPA ID Number

CARDEA (Continued)

S123637072

Additional Code 1:	Not reported
Additional Code 2:	Not reported
Additional Code 3:	Not reported
Additional Code 4:	Not reported
Additional Code 5:	Not reported
Year:	2000
Shipment Date:	20000713
Creation Date:	9/25/2000 0:00:00
Receipt Date:	20000720
Manifest ID:	99611178
Gen EPA ID:	CAR000051748
Trans EPA ID:	CAR000020743
Trans Name:	Not reported
Trans 2 EPA ID:	Not reported
Trans 2 Name:	Not reported
TSDf EPA ID:	CAD008364432
Trans Name:	Not reported
TSDf Alt EPA ID:	CAD008364432
TSDf Alt Name:	Not reported
Waste Code:	211
RCRA Code:	D001
Meth Code:	R01
Quantity Tons:	0.4587
Waste Quantity:	110
Quantity Unit:	G
Additional Code 1:	Not reported
Additional Code 2:	Not reported
Additional Code 3:	Not reported
Additional Code 4:	Not reported
Additional Code 5:	Not reported
Year:	2000
Shipment Date:	20000711
Creation Date:	9/11/2000 0:00:00
Receipt Date:	20000713
Manifest ID:	99611182
Gen EPA ID:	CAR000051748
Trans EPA ID:	CAR000020743
Trans Name:	Not reported
Trans 2 EPA ID:	Not reported
Trans 2 Name:	Not reported
TSDf EPA ID:	CAD044429835
Trans Name:	Not reported
TSDf Alt EPA ID:	CAD044429835
TSDf Alt Name:	Not reported
Waste Code:	551
RCRA Code:	F002
Meth Code:	D99
Quantity Tons:	0.05
Waste Quantity:	100
Quantity Unit:	P
Additional Code 1:	Not reported
Additional Code 2:	Not reported
Additional Code 3:	Not reported
Additional Code 4:	Not reported
Additional Code 5:	Not reported

Map ID
Direction
Distance
Elevation

MAP FINDINGS

Site

Database(s)

EDR ID Number
EPA ID Number

CARDEA (Continued)

S123637072

Year: 2000
Shipment Date: 20000711
Creation Date: 9/11/2000 0:00:00
Receipt Date: 20000713
Manifest ID: 99611182
Gen EPA ID: CAR000051748
Trans EPA ID: CAR000020743
Trans Name: Not reported
Trans 2 EPA ID: Not reported
Trans 2 Name: Not reported
TSDf EPA ID: CAD044429835
Trans Name: Not reported
TSDf Alt EPA ID: CAD044429835
TSDf Alt Name: Not reported
Waste Code: 352
RCRA Code: Not reported
Meth Code: D99
Quantity Tons: 0.0025
Waste Quantity: 5
Quantity Unit: P
Additional Code 1: Not reported
Additional Code 2: Not reported
Additional Code 3: Not reported
Additional Code 4: Not reported
Additional Code 5: Not reported

Year: 2000
Shipment Date: 20000711
Creation Date: 9/11/2000 0:00:00
Receipt Date: 20000713
Manifest ID: 99611183
Gen EPA ID: CAR000051748
Trans EPA ID: CAR000020743
Trans Name: Not reported
Trans 2 EPA ID: Not reported
Trans 2 Name: Not reported
TSDf EPA ID: CAD008364432
Trans Name: Not reported
TSDf Alt EPA ID: CAD008364432
TSDf Alt Name: Not reported
Waste Code: 211
RCRA Code: D001
Meth Code: R01
Quantity Tons: 0.2085
Waste Quantity: 50
Quantity Unit: G
Additional Code 1: Not reported
Additional Code 2: Not reported
Additional Code 3: Not reported
Additional Code 4: Not reported
Additional Code 5: Not reported

Year: 2000
Shipment Date: 20000711
Creation Date: 9/11/2000 0:00:00
Receipt Date: 20000713
Manifest ID: 99611183

Map ID
Direction
Distance
Elevation

MAP FINDINGS

Site

Database(s)

EDR ID Number
EPA ID Number

CARDEA (Continued)

S123637072

Gen EPA ID: CAR000051748
Trans EPA ID: CAR000020743
Trans Name: Not reported
Trans 2 EPA ID: Not reported
Trans 2 Name: Not reported
TSDf EPA ID: CAD008364432
Trans Name: Not reported
TSDf Alt EPA ID: CAD008364432
TSDf Alt Name: Not reported
Waste Code: 741
RCRA Code: F002
Meth Code: R01
Quantity Tons: 0.417
Waste Quantity: 100
Quantity Unit: G
Additional Code 1: Not reported
Additional Code 2: Not reported
Additional Code 3: Not reported
Additional Code 4: Not reported
Additional Code 5: Not reported

Year: 2000
Shipment Date: 20000706
Creation Date: 9/11/2000 0:00:00
Receipt Date: 20000713
Manifest ID: 99611195
Gen EPA ID: CAR000051748
Trans EPA ID: CAR000020743
Trans Name: Not reported
Trans 2 EPA ID: Not reported
Trans 2 Name: Not reported
TSDf EPA ID: CAD008364432
Trans Name: Not reported
TSDf Alt EPA ID: CAD008364432
TSDf Alt Name: Not reported
Waste Code: 211
RCRA Code: D001
Meth Code: R01
Quantity Tons: 0.2293
Waste Quantity: 55
Quantity Unit: G
Additional Code 1: Not reported
Additional Code 2: Not reported
Additional Code 3: Not reported
Additional Code 4: Not reported
Additional Code 5: Not reported

Name: CHEMVENTURES INC
Address: 9640 TOWNE CENTRE DR
Address 2: Not reported
City,State,Zip: SAN DIEGO, CA 921211963
Year: 2000
Gepaid: CAR000051748
Contact: MICHAEL MALONEY
Telephone: 8582284179
Mailing Name: Not reported

Map ID
Direction
Distance
Elevation

MAP FINDINGS

Site

Database(s)

EDR ID Number
EPA ID Number

CARDEA (Continued)

S123637072

Mailing Address: 9640 TOWNE CENTRE DR
Gen County: 37
Waste Category: Other inorganic solid waste
TSD EPA ID: CAD088504881
TSD County: 30
Disposal Method: Recycler
Tons: 0.0025

Additional Info:

Year: 2000
Shipment Date: 20000306
Creation Date: 5/17/2000 0:00:00
Receipt Date: 20000307
Manifest ID: 99610802
Gen EPA ID: CAR000051748
Trans EPA ID: CAR000020743
Trans Name: Not reported
Trans 2 EPA ID: Not reported
Trans 2 Name: Not reported
TSD EPA ID: CAD008252405
Trans Name: Not reported
TSD Alt EPA ID: CAD008252405
TSD Alt Name: Not reported
Waste Code: 211
RCRA Code: D001
Meth Code: R01
Quantity Tons: 0.2293
Waste Quantity: 55
Quantity Unit: G
Additional Code 1: Not reported
Additional Code 2: Not reported
Additional Code 3: Not reported
Additional Code 4: Not reported
Additional Code 5: Not reported

Year: 2000
Shipment Date: 20000306
Creation Date: 5/3/2000 0:00:00
Receipt Date: 20000307
Manifest ID: 99610803
Gen EPA ID: CAR000051748
Trans EPA ID: CAR000020743
Trans Name: Not reported
Trans 2 EPA ID: Not reported
Trans 2 Name: Not reported
TSD EPA ID: CAD088504881
Trans Name: Not reported
TSD Alt EPA ID: CAD088504881
TSD Alt Name: Not reported
Waste Code: 181
RCRA Code: Not reported
Meth Code: H01
Quantity Tons: 0.0225
Waste Quantity: 45
Quantity Unit: P
Additional Code 1: Not reported
Additional Code 2: Not reported
Additional Code 3: Not reported

Map ID
Direction
Distance
Elevation

MAP FINDINGS

Site

Database(s)

EDR ID Number
EPA ID Number

CARDEA (Continued)

S123637072

Additional Code 4:	Not reported
Additional Code 5:	Not reported
Year:	2000
Shipment Date:	20000317
Creation Date:	6/7/2000 0:00:00
Receipt Date:	20000323
Manifest ID:	99610834
Gen EPA ID:	CAR000051748
Trans EPA ID:	CAR000020743
Trans Name:	Not reported
Trans 2 EPA ID:	Not reported
Trans 2 Name:	Not reported
TSDf EPA ID:	CAD008252405
Trans Name:	Not reported
TSDf Alt EPA ID:	CAD008252405
TSDf Alt Name:	Not reported
Waste Code:	211
RCRA Code:	D001
Meth Code:	R01
Quantity Tons:	0.2293
Waste Quantity:	55
Quantity Unit:	G
Additional Code 1:	Not reported
Additional Code 2:	Not reported
Additional Code 3:	Not reported
Additional Code 4:	Not reported
Additional Code 5:	Not reported
Year:	2000
Shipment Date:	20000330
Creation Date:	6/7/2000 0:00:00
Receipt Date:	20000406
Manifest ID:	99610844
Gen EPA ID:	CAR000051748
Trans EPA ID:	CAR000020743
Trans Name:	Not reported
Trans 2 EPA ID:	Not reported
Trans 2 Name:	Not reported
TSDf EPA ID:	CAD008252405
Trans Name:	Not reported
TSDf Alt EPA ID:	CAD008252405
TSDf Alt Name:	Not reported
Waste Code:	211
RCRA Code:	D001
Meth Code:	R01
Quantity Tons:	0.4587
Waste Quantity:	110
Quantity Unit:	G
Additional Code 1:	Not reported
Additional Code 2:	Not reported
Additional Code 3:	Not reported
Additional Code 4:	Not reported
Additional Code 5:	Not reported
Year:	2000
Shipment Date:	20000324

Map ID
Direction
Distance
Elevation

MAP FINDINGS

Site

Database(s)

EDR ID Number
EPA ID Number

CARDEA (Continued)

S123637072

Creation Date:	6/7/2000 0:00:00
Receipt Date:	20000330
Manifest ID:	99610847
Gen EPA ID:	CAR000051748
Trans EPA ID:	CAR000020743
Trans Name:	Not reported
Trans 2 EPA ID:	Not reported
Trans 2 Name:	Not reported
TSDf EPA ID:	CAD008252405
Trans Name:	Not reported
TSDf Alt EPA ID:	CAD008252405
TSDf Alt Name:	Not reported
Waste Code:	211
RCRA Code:	D001
Meth Code:	R01
Quantity Tons:	0.2293
Waste Quantity:	55
Quantity Unit:	G
Additional Code 1:	Not reported
Additional Code 2:	Not reported
Additional Code 3:	Not reported
Additional Code 4:	Not reported
Additional Code 5:	Not reported
Year:	2000
Shipment Date:	20000315
Creation Date:	5/30/2000 0:00:00
Receipt Date:	20000316
Manifest ID:	99610862
Gen EPA ID:	CAR000051748
Trans EPA ID:	CAR000020743
Trans Name:	Not reported
Trans 2 EPA ID:	Not reported
Trans 2 Name:	Not reported
TSDf EPA ID:	CAD008252405
Trans Name:	Not reported
TSDf Alt EPA ID:	CAD008252405
TSDf Alt Name:	Not reported
Waste Code:	211
RCRA Code:	D001
Meth Code:	R01
Quantity Tons:	0.2293
Waste Quantity:	55
Quantity Unit:	G
Additional Code 1:	Not reported
Additional Code 2:	Not reported
Additional Code 3:	Not reported
Additional Code 4:	Not reported
Additional Code 5:	Not reported
Year:	2000
Shipment Date:	20000407
Creation Date:	6/21/2000 0:00:00
Receipt Date:	20000413
Manifest ID:	99610893
Gen EPA ID:	CAR000051748
Trans EPA ID:	CAR000020743

Map ID
Direction
Distance
Elevation

MAP FINDINGS

Site

Database(s)

EDR ID Number
EPA ID Number

CARDEA (Continued)

S123637072

Trans Name:	Not reported
Trans 2 EPA ID:	Not reported
Trans 2 Name:	Not reported
TSDf EPA ID:	CAD008252405
Trans Name:	Not reported
TSDf Alt EPA ID:	CAD008252405
TSDf Alt Name:	Not reported
Waste Code:	211
RCRA Code:	D001
Meth Code:	R01
Quantity Tons:	0.4587
Waste Quantity:	110
Quantity Unit:	G
Additional Code 1:	Not reported
Additional Code 2:	Not reported
Additional Code 3:	Not reported
Additional Code 4:	Not reported
Additional Code 5:	Not reported
Year:	2000
Shipment Date:	20000413
Creation Date:	6/21/2000 0:00:00
Receipt Date:	20000420
Manifest ID:	99610919
Gen EPA ID:	CAR000051748
Trans EPA ID:	CAR000020743
Trans Name:	Not reported
Trans 2 EPA ID:	Not reported
Trans 2 Name:	Not reported
TSDf EPA ID:	CAD008252405
Trans Name:	Not reported
TSDf Alt EPA ID:	CAD008252405
TSDf Alt Name:	Not reported
Waste Code:	211
RCRA Code:	D001
Meth Code:	R01
Quantity Tons:	0.2293
Waste Quantity:	55
Quantity Unit:	G
Additional Code 1:	Not reported
Additional Code 2:	Not reported
Additional Code 3:	Not reported
Additional Code 4:	Not reported
Additional Code 5:	Not reported
Year:	2000
Shipment Date:	20000510
Creation Date:	7/12/2000 0:00:00
Receipt Date:	20000511
Manifest ID:	99610922
Gen EPA ID:	CAR000051748
Trans EPA ID:	CAR000020743
Trans Name:	Not reported
Trans 2 EPA ID:	Not reported
Trans 2 Name:	Not reported
TSDf EPA ID:	CAD008252405
Trans Name:	Not reported

Map ID
Direction
Distance
Elevation

MAP FINDINGS

Site

Database(s)

EDR ID Number
EPA ID Number

CARDEA (Continued)

S123637072

TSDF Alt EPA ID:	CAD008252405
TSDF Alt Name:	Not reported
Waste Code:	211
RCRA Code:	D001
Meth Code:	R01
Quantity Tons:	0.2085
Waste Quantity:	50
Quantity Unit:	G
Additional Code 1:	Not reported
Additional Code 2:	Not reported
Additional Code 3:	Not reported
Additional Code 4:	Not reported
Additional Code 5:	Not reported
Year:	2000
Shipment Date:	20000509
Creation Date:	7/12/2000 0:00:00
Receipt Date:	20000511
Manifest ID:	99610936
Gen EPA ID:	CAR000051748
Trans EPA ID:	CAR000020743
Trans Name:	Not reported
Trans 2 EPA ID:	Not reported
Trans 2 Name:	Not reported
TSDF EPA ID:	CAD008252405
Trans Name:	Not reported
TSDF Alt EPA ID:	CAD008252405
TSDF Alt Name:	Not reported
Waste Code:	211
RCRA Code:	D001
Meth Code:	R01
Quantity Tons:	0.2293
Waste Quantity:	55
Quantity Unit:	G
Additional Code 1:	Not reported
Additional Code 2:	Not reported
Additional Code 3:	Not reported
Additional Code 4:	Not reported
Additional Code 5:	Not reported
Year:	2000
Shipment Date:	20000503
Creation Date:	7/12/2000 0:00:00
Receipt Date:	20000504
Manifest ID:	99610955
Gen EPA ID:	CAR000051748
Trans EPA ID:	CAR000020743
Trans Name:	Not reported
Trans 2 EPA ID:	Not reported
Trans 2 Name:	Not reported
TSDF EPA ID:	CAD008252405
Trans Name:	Not reported
TSDF Alt EPA ID:	CAD008252405
TSDF Alt Name:	Not reported
Waste Code:	211
RCRA Code:	D001
Meth Code:	R01

Map ID
Direction
Distance
Elevation

MAP FINDINGS

Site

Database(s)

EDR ID Number
EPA ID Number

CARDEA (Continued)

S123637072

Quantity Tons:	0.2085
Waste Quantity:	50
Quantity Unit:	G
Additional Code 1:	Not reported
Additional Code 2:	Not reported
Additional Code 3:	Not reported
Additional Code 4:	Not reported
Additional Code 5:	Not reported
Year:	2000
Shipment Date:	20000501
Creation Date:	7/12/2000 0:00:00
Receipt Date:	20000504
Manifest ID:	99610968
Gen EPA ID:	CAR000051748
Trans EPA ID:	CAR000020743
Trans Name:	Not reported
Trans 2 EPA ID:	Not reported
Trans 2 Name:	Not reported
TSDf EPA ID:	CAD008252405
Trans Name:	Not reported
TSDf Alt EPA ID:	CAD008252405
TSDf Alt Name:	Not reported
Waste Code:	211
RCRA Code:	D001
Meth Code:	R01
Quantity Tons:	0.2085
Waste Quantity:	50
Quantity Unit:	G
Additional Code 1:	Not reported
Additional Code 2:	Not reported
Additional Code 3:	Not reported
Additional Code 4:	Not reported
Additional Code 5:	Not reported
Year:	2000
Shipment Date:	20000425
Creation Date:	6/13/2000 0:00:00
Receipt Date:	20000427
Manifest ID:	99610976
Gen EPA ID:	CAR000051748
Trans EPA ID:	CAR000020743
Trans Name:	Not reported
Trans 2 EPA ID:	Not reported
Trans 2 Name:	Not reported
TSDf EPA ID:	CAD044429835
Trans Name:	Not reported
TSDf Alt EPA ID:	Not reported
TSDf Alt Name:	Not reported
Waste Code:	181
RCRA Code:	Not reported
Meth Code:	D99
Quantity Tons:	0.005
Waste Quantity:	10
Quantity Unit:	P
Additional Code 1:	Not reported
Additional Code 2:	Not reported

Map ID
Direction
Distance
Elevation

MAP FINDINGS

Site

Database(s)

EDR ID Number
EPA ID Number

CARDEA (Continued)

S123637072

Additional Code 3:	Not reported
Additional Code 4:	Not reported
Additional Code 5:	Not reported
Year:	2000
Shipment Date:	20000425
Creation Date:	6/21/2000 0:00:00
Receipt Date:	20000426
Manifest ID:	99610980
Gen EPA ID:	CAR000051748
Trans EPA ID:	CAR000020743
Trans Name:	Not reported
Trans 2 EPA ID:	Not reported
Trans 2 Name:	Not reported
TSDf EPA ID:	CAD088504881
Trans Name:	Not reported
TSDf Alt EPA ID:	CAD088504881
TSDf Alt Name:	Not reported
Waste Code:	181
RCRA Code:	Not reported
Meth Code:	H01
Quantity Tons:	0.0225
Waste Quantity:	45
Quantity Unit:	P
Additional Code 1:	Not reported
Additional Code 2:	Not reported
Additional Code 3:	Not reported
Additional Code 4:	Not reported
Additional Code 5:	Not reported
Year:	2000
Shipment Date:	20000424
Creation Date:	7/12/2000 0:00:00
Receipt Date:	20000427
Manifest ID:	99610985
Gen EPA ID:	CAR000051748
Trans EPA ID:	CAR000020743
Trans Name:	Not reported
Trans 2 EPA ID:	Not reported
Trans 2 Name:	Not reported
TSDf EPA ID:	CAD008252405
Trans Name:	Not reported
TSDf Alt EPA ID:	CAD008252405
TSDf Alt Name:	Not reported
Waste Code:	211
RCRA Code:	D001
Meth Code:	R01
Quantity Tons:	0.417
Waste Quantity:	100
Quantity Unit:	G
Additional Code 1:	Not reported
Additional Code 2:	Not reported
Additional Code 3:	Not reported
Additional Code 4:	Not reported
Additional Code 5:	Not reported
Year:	2000

Map ID
Direction
Distance
Elevation

MAP FINDINGS

Site

Database(s)

EDR ID Number
EPA ID Number

CARDEA (Continued)

S123637072

Shipment Date: 20000512
Creation Date: 8/1/2000 0:00:00
Receipt Date: 20000519
Manifest ID: 99610992
Gen EPA ID: CAR000051748
Trans EPA ID: CAR000020743
Trans Name: Not reported
Trans 2 EPA ID: Not reported
Trans 2 Name: Not reported
TSDf EPA ID: CAD008252405
Trans Name: Not reported
TSDf Alt EPA ID: CAD008252405
TSDf Alt Name: Not reported
Waste Code: 211
RCRA Code: D001
Meth Code: R01
Quantity Tons: 0.2085
Waste Quantity: 50
Quantity Unit: G
Additional Code 1: Not reported
Additional Code 2: Not reported
Additional Code 3: Not reported
Additional Code 4: Not reported
Additional Code 5: Not reported

Year: 2000
Shipment Date: 20000516
Creation Date: 8/1/2000 0:00:00
Receipt Date: 20000519
Manifest ID: 99610998
Gen EPA ID: CAR000051748
Trans EPA ID: CAR000020743
Trans Name: Not reported
Trans 2 EPA ID: Not reported
Trans 2 Name: Not reported
TSDf EPA ID: CAD008252405
Trans Name: Not reported
TSDf Alt EPA ID: CAD008252405
TSDf Alt Name: Not reported
Waste Code: 211
RCRA Code: D001
Meth Code: R01
Quantity Tons: 0.417
Waste Quantity: 100
Quantity Unit: G
Additional Code 1: Not reported
Additional Code 2: Not reported
Additional Code 3: Not reported
Additional Code 4: Not reported
Additional Code 5: Not reported

Year: 2000
Shipment Date: 20000519
Creation Date: 8/1/2000 0:00:00
Receipt Date: 20000519
Manifest ID: 99611005
Gen EPA ID: CAR000051748

Map ID
Direction
Distance
Elevation

MAP FINDINGS

Site

Database(s)

EDR ID Number
EPA ID Number

CARDEA (Continued)

S123637072

Trans EPA ID:	CAR000020743
Trans Name:	Not reported
Trans 2 EPA ID:	Not reported
Trans 2 Name:	Not reported
TSDf EPA ID:	CAD008252405
Trans Name:	Not reported
TSDf Alt EPA ID:	CAD008252405
TSDf Alt Name:	Not reported
Waste Code:	211
RCRA Code:	D001
Meth Code:	R01
Quantity Tons:	0.2293
Waste Quantity:	55
Quantity Unit:	G
Additional Code 1:	Not reported
Additional Code 2:	Not reported
Additional Code 3:	Not reported
Additional Code 4:	Not reported
Additional Code 5:	Not reported
Year:	2000
Shipment Date:	20000526
Creation Date:	8/2/2000 0:00:00
Receipt Date:	20000601
Manifest ID:	99611032
Gen EPA ID:	CAR000051748
Trans EPA ID:	CAR000020743
Trans Name:	Not reported
Trans 2 EPA ID:	Not reported
Trans 2 Name:	Not reported
TSDf EPA ID:	CAD008364432
Trans Name:	Not reported
TSDf Alt EPA ID:	CAD008364432
TSDf Alt Name:	Not reported
Waste Code:	211
RCRA Code:	D001
Meth Code:	R01
Quantity Tons:	0.2085
Waste Quantity:	50
Quantity Unit:	G
Additional Code 1:	Not reported
Additional Code 2:	Not reported
Additional Code 3:	Not reported
Additional Code 4:	Not reported
Additional Code 5:	Not reported
Year:	2000
Shipment Date:	20000530
Creation Date:	8/1/2000 0:00:00
Receipt Date:	20000531
Manifest ID:	99611039
Gen EPA ID:	CAR000051748
Trans EPA ID:	CAR000020743
Trans Name:	Not reported
Trans 2 EPA ID:	Not reported
Trans 2 Name:	Not reported
TSDf EPA ID:	CAD088504881

Map ID
Direction
Distance
Elevation

MAP FINDINGS

Site

Database(s)

EDR ID Number
EPA ID Number

CARDEA (Continued)

S123637072

Trans Name: Not reported
TSDf Alt EPA ID: CAD088504881
TSDf Alt Name: Not reported
Waste Code: 181
RCRA Code: Not reported
Meth Code: H01
Quantity Tons: 0.01
Waste Quantity: 20
Quantity Unit: P
Additional Code 1: Not reported
Additional Code 2: Not reported
Additional Code 3: Not reported
Additional Code 4: Not reported
Additional Code 5: Not reported

Year: 2000
Shipment Date: 20000530
Creation Date: 8/2/2000 0:00:00
Receipt Date: 20000601
Manifest ID: 99611040
Gen EPA ID: CAR000051748
Trans EPA ID: CAR000020743
Trans Name: Not reported
Trans 2 EPA ID: Not reported
Trans 2 Name: Not reported
TSDf EPA ID: CAD008364432
Trans Name: Not reported
TSDf Alt EPA ID: CAD008364432
TSDf Alt Name: Not reported
Waste Code: 211
RCRA Code: D001
Meth Code: R01
Quantity Tons: 0.2085
Waste Quantity: 50
Quantity Unit: G
Additional Code 1: Not reported
Additional Code 2: Not reported
Additional Code 3: Not reported
Additional Code 4: Not reported
Additional Code 5: Not reported

Year: 2000
Shipment Date: 20000612
Creation Date: 8/14/2000 0:00:00
Receipt Date: 20000615
Manifest ID: 99611050
Gen EPA ID: CAR000051748
Trans EPA ID: CAR000020743
Trans Name: Not reported
Trans 2 EPA ID: Not reported
Trans 2 Name: Not reported
TSDf EPA ID: CAD008364432
Trans Name: Not reported
TSDf Alt EPA ID: CAD008364432
TSDf Alt Name: Not reported
Waste Code: 211
RCRA Code: D001

Map ID
Direction
Distance
Elevation

MAP FINDINGS

Site

Database(s)

EDR ID Number
EPA ID Number

CARDEA (Continued)

S123637072

Meth Code:	R01
Quantity Tons:	0.2293
Waste Quantity:	55
Quantity Unit:	G
Additional Code 1:	Not reported
Additional Code 2:	Not reported
Additional Code 3:	Not reported
Additional Code 4:	Not reported
Additional Code 5:	Not reported
Year:	2000
Shipment Date:	20000606
Creation Date:	8/14/2000 0:00:00
Receipt Date:	20000608
Manifest ID:	99611064
Gen EPA ID:	CAR000051748
Trans EPA ID:	CAR000020743
Trans Name:	Not reported
Trans 2 EPA ID:	Not reported
Trans 2 Name:	Not reported
TSDf EPA ID:	CAD008364432
Trans Name:	Not reported
TSDf Alt EPA ID:	CAD008364432
TSDf Alt Name:	Not reported
Waste Code:	211
RCRA Code:	D001
Meth Code:	R01
Quantity Tons:	0.2293
Waste Quantity:	55
Quantity Unit:	G
Additional Code 1:	Not reported
Additional Code 2:	Not reported
Additional Code 3:	Not reported
Additional Code 4:	Not reported
Additional Code 5:	Not reported
Year:	2000
Shipment Date:	20000605
Creation Date:	8/14/2000 0:00:00
Receipt Date:	20000608
Manifest ID:	99611066
Gen EPA ID:	CAR000051748
Trans EPA ID:	CAR000020743
Trans Name:	Not reported
Trans 2 EPA ID:	Not reported
Trans 2 Name:	Not reported
TSDf EPA ID:	CAD008364432
Trans Name:	Not reported
TSDf Alt EPA ID:	CAD008364432
TSDf Alt Name:	Not reported
Waste Code:	211
RCRA Code:	D001
Meth Code:	R01
Quantity Tons:	0.4587
Waste Quantity:	110
Quantity Unit:	G
Additional Code 1:	Not reported

Map ID
Direction
Distance
Elevation

MAP FINDINGS

Site

Database(s)

EDR ID Number
EPA ID Number

CARDEA (Continued)

S123637072

Additional Code 2:	Not reported
Additional Code 3:	Not reported
Additional Code 4:	Not reported
Additional Code 5:	Not reported
Year:	2000
Shipment Date:	20000616
Creation Date:	8/28/2000 0:00:00
Receipt Date:	20000622
Manifest ID:	99611086
Gen EPA ID:	CAR000051748
Trans EPA ID:	CAR000020743
Trans Name:	Not reported
Trans 2 EPA ID:	Not reported
Trans 2 Name:	Not reported
TSDf EPA ID:	CAD008364432
Trans Name:	Not reported
TSDf Alt EPA ID:	CAD008364432
TSDf Alt Name:	Not reported
Waste Code:	211
RCRA Code:	D001
Meth Code:	R01
Quantity Tons:	0.2085
Waste Quantity:	50
Quantity Unit:	G
Additional Code 1:	Not reported
Additional Code 2:	Not reported
Additional Code 3:	Not reported
Additional Code 4:	Not reported
Additional Code 5:	Not reported
Year:	2000
Shipment Date:	20000918
Creation Date:	11/14/2000 0:00:00
Receipt Date:	20000921
Manifest ID:	20271600
Gen EPA ID:	CAR000051748
Trans EPA ID:	CAR000020743
Trans Name:	Not reported
Trans 2 EPA ID:	Not reported
Trans 2 Name:	Not reported
TSDf EPA ID:	CAD044429835
Trans Name:	Not reported
TSDf Alt EPA ID:	CAD044429835
TSDf Alt Name:	Not reported
Waste Code:	211
RCRA Code:	D001
Meth Code:	D99
Quantity Tons:	0.2085
Waste Quantity:	50
Quantity Unit:	G
Additional Code 1:	Not reported
Additional Code 2:	Not reported
Additional Code 3:	Not reported
Additional Code 4:	Not reported
Additional Code 5:	Not reported

Map ID
Direction
Distance
Elevation

MAP FINDINGS

Site

Database(s)

EDR ID Number
EPA ID Number

CARDEA (Continued)

S123637072

Year: 2000
Shipment Date: 20000915
Creation Date: 11/14/2000 0:00:00
Receipt Date: 20000921
Manifest ID: 20271603
Gen EPA ID: CAR000051748
Trans EPA ID: CAR000020743
Trans Name: Not reported
Trans 2 EPA ID: Not reported
Trans 2 Name: Not reported
TSDf EPA ID: CAD044429835
Trans Name: Not reported
TSDf Alt EPA ID: CAD044429835
TSDf Alt Name: Not reported
Waste Code: 211
RCRA Code: D001
Meth Code: R01
Quantity Tons: 0.2085
Waste Quantity: 50
Quantity Unit: G
Additional Code 1: Not reported
Additional Code 2: Not reported
Additional Code 3: Not reported
Additional Code 4: Not reported
Additional Code 5: Not reported

Year: 2000
Shipment Date: 20000915
Creation Date: 11/14/2000 0:00:00
Receipt Date: 20000921
Manifest ID: 20271603
Gen EPA ID: CAR000051748
Trans EPA ID: CAR000020743
Trans Name: Not reported
Trans 2 EPA ID: Not reported
Trans 2 Name: Not reported
TSDf EPA ID: CAD044429835
Trans Name: Not reported
TSDf Alt EPA ID: CAD044429835
TSDf Alt Name: Not reported
Waste Code: 551
RCRA Code: F002
Meth Code: D99
Quantity Tons: 0.0625
Waste Quantity: 125
Quantity Unit: P
Additional Code 1: Not reported
Additional Code 2: Not reported
Additional Code 3: Not reported
Additional Code 4: Not reported
Additional Code 5: Not reported

Year: 2000
Shipment Date: 20000912
Creation Date: 10/30/2000 0:00:00
Receipt Date: 20000914
Manifest ID: 20271609

Map ID
Direction
Distance
Elevation

MAP FINDINGS

Site

Database(s)

EDR ID Number
EPA ID Number

CARDEA (Continued)

S123637072

Gen EPA ID:	CAR000051748
Trans EPA ID:	CAR000020743
Trans Name:	Not reported
Trans 2 EPA ID:	Not reported
Trans 2 Name:	Not reported
TSDf EPA ID:	CAD044429835
Trans Name:	Not reported
TSDf Alt EPA ID:	CAD044429835
TSDf Alt Name:	Not reported
Waste Code:	211
RCRA Code:	D001
Meth Code:	R01
Quantity Tons:	0.2085
Waste Quantity:	50
Quantity Unit:	G
Additional Code 1:	Not reported
Additional Code 2:	Not reported
Additional Code 3:	Not reported
Additional Code 4:	Not reported
Additional Code 5:	Not reported
Year:	2000
Shipment Date:	20000911
Creation Date:	10/30/2000 0:00:00
Receipt Date:	20000914
Manifest ID:	20271612
Gen EPA ID:	CAR000051748
Trans EPA ID:	CAR000020743
Trans Name:	Not reported
Trans 2 EPA ID:	Not reported
Trans 2 Name:	Not reported
TSDf EPA ID:	CAD044429835
Trans Name:	Not reported
TSDf Alt EPA ID:	CAD044429835
TSDf Alt Name:	Not reported
Waste Code:	211
RCRA Code:	D001
Meth Code:	R01
Quantity Tons:	0.2085
Waste Quantity:	50
Quantity Unit:	G
Additional Code 1:	Not reported
Additional Code 2:	Not reported
Additional Code 3:	Not reported
Additional Code 4:	Not reported
Additional Code 5:	Not reported
Year:	2000
Shipment Date:	20000906
Creation Date:	10/30/2000 0:00:00
Receipt Date:	20000907
Manifest ID:	20271628
Gen EPA ID:	CAR000051748
Trans EPA ID:	CAR000020743
Trans Name:	Not reported
Trans 2 EPA ID:	Not reported
Trans 2 Name:	Not reported

Map ID
Direction
Distance
Elevation

MAP FINDINGS

Site

Database(s)

EDR ID Number
EPA ID Number

CARDEA (Continued)

S123637072

TSDF EPA ID:	CAD044429835
Trans Name:	Not reported
TSDF Alt EPA ID:	CAD044429835
TSDF Alt Name:	Not reported
Waste Code:	211
RCRA Code:	D001
Meth Code:	R01
Quantity Tons:	0.2085
Waste Quantity:	50
Quantity Unit:	G
Additional Code 1:	Not reported
Additional Code 2:	Not reported
Additional Code 3:	Not reported
Additional Code 4:	Not reported
Additional Code 5:	Not reported
Year:	2000
Shipment Date:	20000906
Creation Date:	10/30/2000 0:00:00
Receipt Date:	20000907
Manifest ID:	20271628
Gen EPA ID:	CAR000051748
Trans EPA ID:	CAR000020743
Trans Name:	Not reported
Trans 2 EPA ID:	Not reported
Trans 2 Name:	Not reported
TSDF EPA ID:	CAD044429835
Trans Name:	Not reported
TSDF Alt EPA ID:	CAD044429835
TSDF Alt Name:	Not reported
Waste Code:	551
RCRA Code:	D001
Meth Code:	R01
Quantity Tons:	0.0041
Waste Quantity:	1
Quantity Unit:	G
Additional Code 1:	Not reported
Additional Code 2:	Not reported
Additional Code 3:	Not reported
Additional Code 4:	Not reported
Additional Code 5:	Not reported
Year:	2000
Shipment Date:	20000905
Creation Date:	10/30/2000 0:00:00
Receipt Date:	20000907
Manifest ID:	20271631
Gen EPA ID:	CAR000051748
Trans EPA ID:	CAR000020743
Trans Name:	Not reported
Trans 2 EPA ID:	Not reported
Trans 2 Name:	Not reported
TSDF EPA ID:	CAD044429835
Trans Name:	Not reported
TSDF Alt EPA ID:	CAD044429835
TSDF Alt Name:	Not reported
Waste Code:	211

Map ID
Direction
Distance
Elevation

MAP FINDINGS

Site

Database(s)

EDR ID Number
EPA ID Number

CARDEA (Continued)

S123637072

RCRA Code:	D001
Meth Code:	R01
Quantity Tons:	0.2085
Waste Quantity:	50
Quantity Unit:	G
Additional Code 1:	Not reported
Additional Code 2:	Not reported
Additional Code 3:	Not reported
Additional Code 4:	Not reported
Additional Code 5:	Not reported
Year:	2000
Shipment Date:	20000831
Creation Date:	10/30/2000 0:00:00
Receipt Date:	20000907
Manifest ID:	20271638
Gen EPA ID:	CAR000051748
Trans EPA ID:	CAR000020743
Trans Name:	Not reported
Trans 2 EPA ID:	Not reported
Trans 2 Name:	Not reported
TSDf EPA ID:	CAD044429835
Trans Name:	Not reported
TSDf Alt EPA ID:	CAD044429835
TSDf Alt Name:	Not reported
Waste Code:	211
RCRA Code:	D001
Meth Code:	R01
Quantity Tons:	0.4587
Waste Quantity:	110
Quantity Unit:	G
Additional Code 1:	Not reported
Additional Code 2:	Not reported
Additional Code 3:	Not reported
Additional Code 4:	Not reported
Additional Code 5:	Not reported
Year:	2000
Shipment Date:	20000829
Creation Date:	10/23/2000 0:00:00
Receipt Date:	20000831
Manifest ID:	20271644
Gen EPA ID:	CAR000051748
Trans EPA ID:	CAR000020743
Trans Name:	Not reported
Trans 2 EPA ID:	Not reported
Trans 2 Name:	Not reported
TSDf EPA ID:	CAD044429835
Trans Name:	Not reported
TSDf Alt EPA ID:	CAD044429835
TSDf Alt Name:	Not reported
Waste Code:	211
RCRA Code:	D001
Meth Code:	R01
Quantity Tons:	0.2085
Waste Quantity:	50
Quantity Unit:	G

Map ID
Direction
Distance
Elevation

MAP FINDINGS

Site

Database(s)

EDR ID Number
EPA ID Number

CARDEA (Continued)

S123637072

Additional Code 1:	Not reported
Additional Code 2:	Not reported
Additional Code 3:	Not reported
Additional Code 4:	Not reported
Additional Code 5:	Not reported
Year:	2000
Shipment Date:	20000828
Creation Date:	10/23/2000 0:00:00
Receipt Date:	20000831
Manifest ID:	20271651
Gen EPA ID:	CAR000051748
Trans EPA ID:	CAR000020743
Trans Name:	Not reported
Trans 2 EPA ID:	Not reported
Trans 2 Name:	Not reported
TSDf EPA ID:	CAD044429835
Trans Name:	Not reported
TSDf Alt EPA ID:	CAD044429835
TSDf Alt Name:	Not reported
Waste Code:	211
RCRA Code:	D001
Meth Code:	D99
Quantity Tons:	0.2085
Waste Quantity:	50
Quantity Unit:	G
Additional Code 1:	Not reported
Additional Code 2:	Not reported
Additional Code 3:	Not reported
Additional Code 4:	Not reported
Additional Code 5:	Not reported
Year:	2000
Shipment Date:	20000828
Creation Date:	10/30/2000 0:00:00
Receipt Date:	20000831
Manifest ID:	20271652
Gen EPA ID:	CAR000051748
Trans EPA ID:	CAR000020743
Trans Name:	Not reported
Trans 2 EPA ID:	Not reported
Trans 2 Name:	Not reported
TSDf EPA ID:	CAD088504881
Trans Name:	Not reported
TSDf Alt EPA ID:	CAD088504881
TSDf Alt Name:	Not reported
Waste Code:	181
RCRA Code:	D009
Meth Code:	R01
Quantity Tons:	0.0025
Waste Quantity:	5
Quantity Unit:	P
Additional Code 1:	Not reported
Additional Code 2:	Not reported
Additional Code 3:	Not reported
Additional Code 4:	Not reported
Additional Code 5:	Not reported

Map ID
Direction
Distance
Elevation

MAP FINDINGS

Site

Database(s)

EDR ID Number
EPA ID Number

CARDEA (Continued)

S123637072

Year: 2000
Shipment Date: 20000823
Creation Date: 10/23/2000 0:00:00
Receipt Date: 20000824
Manifest ID: 20271658
Gen EPA ID: CAR000051748
Trans EPA ID: CAR000020743
Trans Name: Not reported
Trans 2 EPA ID: Not reported
Trans 2 Name: Not reported
TSDf EPA ID: CAD044429835
Trans Name: Not reported
TSDf Alt EPA ID: CAD044429835
TSDf Alt Name: Not reported
Waste Code: 211
RCRA Code: D001
Meth Code: D99
Quantity Tons: 0.2085
Waste Quantity: 50
Quantity Unit: G
Additional Code 1: Not reported
Additional Code 2: Not reported
Additional Code 3: Not reported
Additional Code 4: Not reported
Additional Code 5: Not reported

Year: 2000
Shipment Date: 20000821
Creation Date: 10/30/2000 0:00:00
Receipt Date: 20000824
Manifest ID: 20271665
Gen EPA ID: CAR000051748
Trans EPA ID: CAR000020743
Trans Name: Not reported
Trans 2 EPA ID: Not reported
Trans 2 Name: Not reported
TSDf EPA ID: CAD008364432
Trans Name: Not reported
TSDf Alt EPA ID: CAD008364432
TSDf Alt Name: Not reported
Waste Code: 211
RCRA Code: D001
Meth Code: R01
Quantity Tons: 0.2085
Waste Quantity: 50
Quantity Unit: G
Additional Code 1: Not reported
Additional Code 2: Not reported
Additional Code 3: Not reported
Additional Code 4: Not reported
Additional Code 5: Not reported

Year: 2000
Shipment Date: 20000817
Creation Date: 10/30/2000 0:00:00
Receipt Date: 20000824
Manifest ID: 20271676

Map ID
Direction
Distance
Elevation

MAP FINDINGS

Site

Database(s)

EDR ID Number
EPA ID Number

CARDEA (Continued)

S123637072

Gen EPA ID:	CAR000051748
Trans EPA ID:	CAR000020743
Trans Name:	Not reported
Trans 2 EPA ID:	Not reported
Trans 2 Name:	Not reported
TSDf EPA ID:	CAD008364432
Trans Name:	Not reported
TSDf Alt EPA ID:	CAD008364432
TSDf Alt Name:	Not reported
Waste Code:	211
RCRA Code:	D001
Meth Code:	R01
Quantity Tons:	0.2293
Waste Quantity:	55
Quantity Unit:	G
Additional Code 1:	Not reported
Additional Code 2:	Not reported
Additional Code 3:	Not reported
Additional Code 4:	Not reported
Additional Code 5:	Not reported
Year:	2000
Shipment Date:	20000815
Creation Date:	10/30/2000 0:00:00
Receipt Date:	20000824
Manifest ID:	20271686
Gen EPA ID:	CAR000051748
Trans EPA ID:	CAR000020743
Trans Name:	Not reported
Trans 2 EPA ID:	Not reported
Trans 2 Name:	Not reported
TSDf EPA ID:	CAD008364432
Trans Name:	Not reported
TSDf Alt EPA ID:	CAD008364432
TSDf Alt Name:	Not reported
Waste Code:	211
RCRA Code:	D001
Meth Code:	R01
Quantity Tons:	0.2293
Waste Quantity:	55
Quantity Unit:	G
Additional Code 1:	Not reported
Additional Code 2:	Not reported
Additional Code 3:	Not reported
Additional Code 4:	Not reported
Additional Code 5:	Not reported
Year:	2000
Shipment Date:	20001025
Creation Date:	12/13/2000 0:00:00
Receipt Date:	20001026
Manifest ID:	20271710
Gen EPA ID:	CAR000051748
Trans EPA ID:	CAR000020743
Trans Name:	Not reported
Trans 2 EPA ID:	Not reported
Trans 2 Name:	Not reported

Map ID
Direction
Distance
Elevation

MAP FINDINGS

Site

Database(s)

EDR ID Number
EPA ID Number

CARDEA (Continued)

S123637072

TSDF EPA ID:	CAD044429835
Trans Name:	Not reported
TSDF Alt EPA ID:	CAD044429835
TSDF Alt Name:	Not reported
Waste Code:	211
RCRA Code:	D001
Meth Code:	R01
Quantity Tons:	0.2293
Waste Quantity:	55
Quantity Unit:	G
Additional Code 1:	Not reported
Additional Code 2:	Not reported
Additional Code 3:	Not reported
Additional Code 4:	Not reported
Additional Code 5:	Not reported
Year:	2000
Shipment Date:	20001006
Creation Date:	12/8/2000 0:00:00
Receipt Date:	20001012
Manifest ID:	20271720
Gen EPA ID:	CAR000051748
Trans EPA ID:	CAR000020743
Trans Name:	Not reported
Trans 2 EPA ID:	Not reported
Trans 2 Name:	Not reported
TSDF EPA ID:	CAD044429835
Trans Name:	Not reported
TSDF Alt EPA ID:	CAD044429835
TSDF Alt Name:	Not reported
Waste Code:	211
RCRA Code:	D001
Meth Code:	R01
Quantity Tons:	0.1668
Waste Quantity:	40
Quantity Unit:	G
Additional Code 1:	Not reported
Additional Code 2:	Not reported
Additional Code 3:	Not reported
Additional Code 4:	Not reported
Additional Code 5:	Not reported
Year:	2000
Shipment Date:	20001013
Creation Date:	12/8/2000 0:00:00
Receipt Date:	20001019
Manifest ID:	20271735
Gen EPA ID:	CAR000051748
Trans EPA ID:	CAR000020743
Trans Name:	Not reported
Trans 2 EPA ID:	Not reported
Trans 2 Name:	Not reported
TSDF EPA ID:	CAD044429835
Trans Name:	Not reported
TSDF Alt EPA ID:	CAD044429835
TSDF Alt Name:	Not reported
Waste Code:	211

Map ID
Direction
Distance
Elevation

MAP FINDINGS

Site

Database(s)

EDR ID Number
EPA ID Number

CARDEA (Continued)

S123637072

RCRA Code:	D001
Meth Code:	R01
Quantity Tons:	0.1876
Waste Quantity:	45
Quantity Unit:	G
Additional Code 1:	Not reported
Additional Code 2:	Not reported
Additional Code 3:	Not reported
Additional Code 4:	Not reported
Additional Code 5:	Not reported
Year:	2000
Shipment Date:	20000927
Creation Date:	12/8/2000 0:00:00
Receipt Date:	20001005
Manifest ID:	20271737
Gen EPA ID:	CAR000051748
Trans EPA ID:	CAR000020743
Trans Name:	Not reported
Trans 2 EPA ID:	Not reported
Trans 2 Name:	Not reported
TSDf EPA ID:	CAD044429835
Trans Name:	Not reported
TSDf Alt EPA ID:	CAD044429835
TSDf Alt Name:	Not reported
Waste Code:	211
RCRA Code:	D001
Meth Code:	D99
Quantity Tons:	0.2293
Waste Quantity:	55
Quantity Unit:	G
Additional Code 1:	Not reported
Additional Code 2:	Not reported
Additional Code 3:	Not reported
Additional Code 4:	Not reported
Additional Code 5:	Not reported
Year:	2000
Shipment Date:	20000922
Creation Date:	11/14/2000 0:00:00
Receipt Date:	20000927
Manifest ID:	20271753
Gen EPA ID:	CAR000051748
Trans EPA ID:	CAR000020743
Trans Name:	Not reported
Trans 2 EPA ID:	Not reported
Trans 2 Name:	Not reported
TSDf EPA ID:	CAD044429835
Trans Name:	Not reported
TSDf Alt EPA ID:	CAD044429835
TSDf Alt Name:	Not reported
Waste Code:	211
RCRA Code:	D001
Meth Code:	R01
Quantity Tons:	0.2085
Waste Quantity:	50
Quantity Unit:	G

Map ID
Direction
Distance
Elevation

MAP FINDINGS

Site

Database(s)

EDR ID Number
EPA ID Number

CARDEA (Continued)

S123637072

Additional Code 1:	Not reported
Additional Code 2:	Not reported
Additional Code 3:	Not reported
Additional Code 4:	Not reported
Additional Code 5:	Not reported
Year:	2000
Shipment Date:	20001011
Creation Date:	12/8/2000 0:00:00
Receipt Date:	20001012
Manifest ID:	20271776
Gen EPA ID:	CAR000051748
Trans EPA ID:	CAR000020743
Trans Name:	Not reported
Trans 2 EPA ID:	Not reported
Trans 2 Name:	Not reported
TSDf EPA ID:	CAD044429835
Trans Name:	Not reported
TSDf Alt EPA ID:	CAD044429835
TSDf Alt Name:	Not reported
Waste Code:	211
RCRA Code:	D001
Meth Code:	R01
Quantity Tons:	0.2085
Waste Quantity:	50
Quantity Unit:	G
Additional Code 1:	Not reported
Additional Code 2:	Not reported
Additional Code 3:	Not reported
Additional Code 4:	Not reported
Additional Code 5:	Not reported
Year:	2000
Shipment Date:	20001010
Creation Date:	12/8/2000 0:00:00
Receipt Date:	20001012
Manifest ID:	20271777
Gen EPA ID:	CAR000051748
Trans EPA ID:	CAR000020743
Trans Name:	Not reported
Trans 2 EPA ID:	Not reported
Trans 2 Name:	Not reported
TSDf EPA ID:	CAD044429835
Trans Name:	Not reported
TSDf Alt EPA ID:	CAD044429835
TSDf Alt Name:	Not reported
Waste Code:	211
RCRA Code:	D002
Meth Code:	D99
Quantity Tons:	0.0625
Waste Quantity:	15
Quantity Unit:	G
Additional Code 1:	Not reported
Additional Code 2:	Not reported
Additional Code 3:	Not reported
Additional Code 4:	Not reported
Additional Code 5:	Not reported

Map ID
Direction
Distance
Elevation

MAP FINDINGS

Site

Database(s)

EDR ID Number
EPA ID Number

CARDEA (Continued)

S123637072

Year: 2000
Shipment Date: 20001010
Creation Date: 12/8/2000 0:00:00
Receipt Date: 20001012
Manifest ID: 20271777
Gen EPA ID: CAR000051748
Trans EPA ID: CAR000020743
Trans Name: Not reported
Trans 2 EPA ID: Not reported
Trans 2 Name: Not reported
TSDf EPA ID: CAD044429835
Trans Name: Not reported
TSDf Alt EPA ID: CAD044429835
TSDf Alt Name: Not reported
Waste Code: 551
RCRA Code: F002
Meth Code: D99
Quantity Tons: 0.005
Waste Quantity: 10
Quantity Unit: P
Additional Code 1: Not reported
Additional Code 2: Not reported
Additional Code 3: Not reported
Additional Code 4: Not reported
Additional Code 5: Not reported

Year: 2000
Shipment Date: 20001010
Creation Date: 12/13/2000 0:00:00
Receipt Date: 20001012
Manifest ID: 20271778
Gen EPA ID: CAR000051748
Trans EPA ID: CAR000020743
Trans Name: Not reported
Trans 2 EPA ID: Not reported
Trans 2 Name: Not reported
TSDf EPA ID: CAD088504881
Trans Name: Not reported
TSDf Alt EPA ID: Not reported
TSDf Alt Name: Not reported
Waste Code: 181
RCRA Code: Not reported
Meth Code: H01
Quantity Tons: 0.0125
Waste Quantity: 25
Quantity Unit: P
Additional Code 1: Not reported
Additional Code 2: Not reported
Additional Code 3: Not reported
Additional Code 4: Not reported
Additional Code 5: Not reported

Year: 2000
Shipment Date: 20001011
Creation Date: 1/9/2001 0:00:00
Receipt Date: 20001012
Manifest ID: 20271782

Map ID
Direction
Distance
Elevation

MAP FINDINGS

Site

Database(s)

EDR ID Number
EPA ID Number

CARDEA (Continued)

S123637072

Gen EPA ID:	CAR000051748
Trans EPA ID:	CAR000020743
Trans Name:	Not reported
Trans 2 EPA ID:	Not reported
Trans 2 Name:	Not reported
TSDF EPA ID:	CAD028409019
Trans Name:	Not reported
TSDF Alt EPA ID:	CAD028409019
TSDF Alt Name:	Not reported
Waste Code:	551
RCRA Code:	D001
Meth Code:	H01
Quantity Tons:	0.0041
Waste Quantity:	1
Quantity Unit:	G
Additional Code 1:	Not reported
Additional Code 2:	Not reported
Additional Code 3:	Not reported
Additional Code 4:	Not reported
Additional Code 5:	Not reported
Year:	2000
Shipment Date:	20001011
Creation Date:	1/9/2001 0:00:00
Receipt Date:	20001012
Manifest ID:	20271782
Gen EPA ID:	CAR000051748
Trans EPA ID:	CAR000020743
Trans Name:	Not reported
Trans 2 EPA ID:	Not reported
Trans 2 Name:	Not reported
TSDF EPA ID:	CAD028409019
Trans Name:	Not reported
TSDF Alt EPA ID:	CAD028409019
TSDF Alt Name:	Not reported
Waste Code:	551
RCRA Code:	D002
Meth Code:	H01
Quantity Tons:	0.0041
Waste Quantity:	1
Quantity Unit:	G
Additional Code 1:	Not reported
Additional Code 2:	Not reported
Additional Code 3:	Not reported
Additional Code 4:	Not reported
Additional Code 5:	Not reported
Year:	2000
Shipment Date:	20001011
Creation Date:	1/9/2001 0:00:00
Receipt Date:	20001012
Manifest ID:	20271782
Gen EPA ID:	CAR000051748
Trans EPA ID:	CAR000020743
Trans Name:	Not reported
Trans 2 EPA ID:	Not reported
Trans 2 Name:	Not reported

Map ID
Direction
Distance
Elevation

MAP FINDINGS

Site

Database(s)

EDR ID Number
EPA ID Number

CARDEA (Continued)

S123637072

TSDF EPA ID: CAD028409019
Trans Name: Not reported
TSDF Alt EPA ID: CAD028409019
TSDF Alt Name: Not reported
Waste Code: 551
RCRA Code: D002
Meth Code: H01
Quantity Tons: 0.0015
Waste Quantity: 3
Quantity Unit: P
Additional Code 1: Not reported
Additional Code 2: Not reported
Additional Code 3: Not reported
Additional Code 4: Not reported
Additional Code 5: Not reported

Year: 2000
Shipment Date: 20001011
Creation Date: 1/9/2001 0:00:00
Receipt Date: 20001012
Manifest ID: 20271782
Gen EPA ID: CAR000051748
Trans EPA ID: CAR000020743
Trans Name: Not reported
Trans 2 EPA ID: Not reported
Trans 2 Name: Not reported
TSDF EPA ID: CAD028409019
Trans Name: Not reported
TSDF Alt EPA ID: CAD028409019
TSDF Alt Name: Not reported
Waste Code: 551
RCRA Code: D003
Meth Code: H01
Quantity Tons: 0.0041
Waste Quantity: 1
Quantity Unit: G
Additional Code 1: Not reported
Additional Code 2: Not reported
Additional Code 3: Not reported
Additional Code 4: Not reported
Additional Code 5: Not reported

Year: 2000
Shipment Date: 20001016
Creation Date: 12/8/2000 0:00:00
Receipt Date: 20001019
Manifest ID: 20271794
Gen EPA ID: CAR000051748
Trans EPA ID: CAR000020743
Trans Name: Not reported
Trans 2 EPA ID: Not reported
Trans 2 Name: Not reported
TSDF EPA ID: CAD044429835
Trans Name: Not reported
TSDF Alt EPA ID: CAD044429835
TSDF Alt Name: Not reported
Waste Code: 211

Map ID
Direction
Distance
Elevation

MAP FINDINGS

Site

Database(s)

EDR ID Number
EPA ID Number

CARDEA (Continued)

S123637072

RCRA Code:	D001
Meth Code:	R01
Quantity Tons:	0.2085
Waste Quantity:	50
Quantity Unit:	G
Additional Code 1:	Not reported
Additional Code 2:	Not reported
Additional Code 3:	Not reported
Additional Code 4:	Not reported
Additional Code 5:	Not reported
Year:	2000
Shipment Date:	20001031
Creation Date:	1/9/2001 0:00:00
Receipt Date:	20001102
Manifest ID:	20271816
Gen EPA ID:	CAR000051748
Trans EPA ID:	CAR000020743
Trans Name:	Not reported
Trans 2 EPA ID:	Not reported
Trans 2 Name:	Not reported
TSDf EPA ID:	CAD044429835
Trans Name:	Not reported
TSDf Alt EPA ID:	CAD044429835
TSDf Alt Name:	Not reported
Waste Code:	211
RCRA Code:	D001
Meth Code:	R01
Quantity Tons:	0.1668
Waste Quantity:	40
Quantity Unit:	G
Additional Code 1:	Not reported
Additional Code 2:	Not reported
Additional Code 3:	Not reported
Additional Code 4:	Not reported
Additional Code 5:	Not reported
Year:	2000
Shipment Date:	20001106
Creation Date:	1/9/2001 0:00:00
Receipt Date:	20001109
Manifest ID:	20271842
Gen EPA ID:	CAR000051748
Trans EPA ID:	CAR000020743
Trans Name:	Not reported
Trans 2 EPA ID:	Not reported
Trans 2 Name:	Not reported
TSDf EPA ID:	CAD044429835
Trans Name:	Not reported
TSDf Alt EPA ID:	Not reported
TSDf Alt Name:	Not reported
Waste Code:	211
RCRA Code:	D001
Meth Code:	R01
Quantity Tons:	0.2293
Waste Quantity:	55
Quantity Unit:	G

Map ID
Direction
Distance
Elevation

MAP FINDINGS

Site

Database(s)

EDR ID Number
EPA ID Number

CARDEA (Continued)

S123637072

Additional Code 1:	Not reported
Additional Code 2:	Not reported
Additional Code 3:	Not reported
Additional Code 4:	Not reported
Additional Code 5:	Not reported
Year:	2000
Shipment Date:	20001107
Creation Date:	1/9/2001 0:00:00
Receipt Date:	20001109
Manifest ID:	20271849
Gen EPA ID:	CAR000051748
Trans EPA ID:	CAR000020743
Trans Name:	Not reported
Trans 2 EPA ID:	Not reported
Trans 2 Name:	Not reported
TSDf EPA ID:	CAD044429835
Trans Name:	Not reported
TSDf Alt EPA ID:	Not reported
TSDf Alt Name:	Not reported
Waste Code:	211
RCRA Code:	D001
Meth Code:	R01
Quantity Tons:	0.2293
Waste Quantity:	55
Quantity Unit:	G
Additional Code 1:	Not reported
Additional Code 2:	Not reported
Additional Code 3:	Not reported
Additional Code 4:	Not reported
Additional Code 5:	Not reported
Year:	2000
Shipment Date:	20001109
Creation Date:	1/9/2001 0:00:00
Receipt Date:	20001115
Manifest ID:	20271855
Gen EPA ID:	CAR000051748
Trans EPA ID:	CAR000020743
Trans Name:	Not reported
Trans 2 EPA ID:	Not reported
Trans 2 Name:	Not reported
TSDf EPA ID:	CAD044429835
Trans Name:	Not reported
TSDf Alt EPA ID:	Not reported
TSDf Alt Name:	Not reported
Waste Code:	211
RCRA Code:	D001
Meth Code:	R01
Quantity Tons:	0.4587
Waste Quantity:	110
Quantity Unit:	G
Additional Code 1:	Not reported
Additional Code 2:	Not reported
Additional Code 3:	Not reported
Additional Code 4:	Not reported
Additional Code 5:	Not reported

Map ID
Direction
Distance
Elevation

MAP FINDINGS

Site

Database(s)

EDR ID Number
EPA ID Number

CARDEA (Continued)

S123637072

Year:	2000
Shipment Date:	20001113
Creation Date:	1/9/2001 0:00:00
Receipt Date:	20001115
Manifest ID:	20271857
Gen EPA ID:	CAR000051748
Trans EPA ID:	CAR000020743
Trans Name:	Not reported
Trans 2 EPA ID:	Not reported
Trans 2 Name:	Not reported
TSDf EPA ID:	CAD044429835
Trans Name:	Not reported
TSDf Alt EPA ID:	Not reported
TSDf Alt Name:	Not reported
Waste Code:	211
RCRA Code:	D001
Meth Code:	R01
Quantity Tons:	0.2085
Waste Quantity:	50
Quantity Unit:	G
Additional Code 1:	Not reported
Additional Code 2:	Not reported
Additional Code 3:	Not reported
Additional Code 4:	Not reported
Additional Code 5:	Not reported
Year:	2000
Shipment Date:	20001115
Creation Date:	1/24/2001 0:00:00
Receipt Date:	20001121
Manifest ID:	20271870
Gen EPA ID:	CAR000051748
Trans EPA ID:	CAR000020743
Trans Name:	Not reported
Trans 2 EPA ID:	Not reported
Trans 2 Name:	Not reported
TSDf EPA ID:	CAD044429835
Trans Name:	Not reported
TSDf Alt EPA ID:	CAD044429835
TSDf Alt Name:	Not reported
Waste Code:	211
RCRA Code:	D001
Meth Code:	R01
Quantity Tons:	0.4587
Waste Quantity:	110
Quantity Unit:	G
Additional Code 1:	Not reported
Additional Code 2:	Not reported
Additional Code 3:	Not reported
Additional Code 4:	Not reported
Additional Code 5:	Not reported
Year:	2000
Shipment Date:	20001120
Creation Date:	1/24/2001 0:00:00
Receipt Date:	20001121
Manifest ID:	20271892

Map ID
Direction
Distance
Elevation

MAP FINDINGS

Site

Database(s)

EDR ID Number
EPA ID Number

CARDEA (Continued)

S123637072

Gen EPA ID:	CAR000051748
Trans EPA ID:	CAR000020743
Trans Name:	Not reported
Trans 2 EPA ID:	Not reported
Trans 2 Name:	Not reported
TSDf EPA ID:	CAD044429835
Trans Name:	Not reported
TSDf Alt EPA ID:	CAD044429835
TSDf Alt Name:	Not reported
Waste Code:	211
RCRA Code:	D001
Meth Code:	R01
Quantity Tons:	0.2085
Waste Quantity:	50
Quantity Unit:	G
Additional Code 1:	Not reported
Additional Code 2:	Not reported
Additional Code 3:	Not reported
Additional Code 4:	Not reported
Additional Code 5:	Not reported
Year:	2000
Shipment Date:	20001128
Creation Date:	1/24/2001 0:00:00
Receipt Date:	20001130
Manifest ID:	20271904
Gen EPA ID:	CAR000051748
Trans EPA ID:	CAR000020743
Trans Name:	Not reported
Trans 2 EPA ID:	Not reported
Trans 2 Name:	Not reported
TSDf EPA ID:	CAD044429835
Trans Name:	Not reported
TSDf Alt EPA ID:	CAD044429835
TSDf Alt Name:	Not reported
Waste Code:	211
RCRA Code:	D001
Meth Code:	R01
Quantity Tons:	0.2085
Waste Quantity:	50
Quantity Unit:	G
Additional Code 1:	Not reported
Additional Code 2:	Not reported
Additional Code 3:	Not reported
Additional Code 4:	Not reported
Additional Code 5:	Not reported
Year:	2000
Shipment Date:	20001128
Creation Date:	1/24/2001 0:00:00
Receipt Date:	20001130
Manifest ID:	20271904
Gen EPA ID:	CAR000051748
Trans EPA ID:	CAR000020743
Trans Name:	Not reported
Trans 2 EPA ID:	Not reported
Trans 2 Name:	Not reported

Map ID
Direction
Distance
Elevation

MAP FINDINGS

Site

Database(s)

EDR ID Number
EPA ID Number

CARDEA (Continued)

S123637072

TSDF EPA ID:	CAD044429835
Trans Name:	Not reported
TSDF Alt EPA ID:	CAD044429835
TSDF Alt Name:	Not reported
Waste Code:	211
RCRA Code:	D002
Meth Code:	D99
Quantity Tons:	0.0625
Waste Quantity:	15
Quantity Unit:	G
Additional Code 1:	Not reported
Additional Code 2:	Not reported
Additional Code 3:	Not reported
Additional Code 4:	Not reported
Additional Code 5:	Not reported
Year:	2000
Shipment Date:	20001128
Creation Date:	1/12/2001 0:00:00
Receipt Date:	20001130
Manifest ID:	20271910
Gen EPA ID:	CAR000051748
Trans EPA ID:	CAR000020743
Trans Name:	Not reported
Trans 2 EPA ID:	Not reported
Trans 2 Name:	Not reported
TSDF EPA ID:	CAD028409019
Trans Name:	Not reported
TSDF Alt EPA ID:	CAD028409019
TSDF Alt Name:	Not reported
Waste Code:	551
RCRA Code:	D001
Meth Code:	H01
Quantity Tons:	0.0041
Waste Quantity:	1
Quantity Unit:	G
Additional Code 1:	Not reported
Additional Code 2:	Not reported
Additional Code 3:	Not reported
Additional Code 4:	Not reported
Additional Code 5:	Not reported
Year:	2000
Shipment Date:	20001129
Creation Date:	1/24/2001 0:00:00
Receipt Date:	20001130
Manifest ID:	20271919
Gen EPA ID:	CAR000051748
Trans EPA ID:	CAR000020743
Trans Name:	Not reported
Trans 2 EPA ID:	Not reported
Trans 2 Name:	Not reported
TSDF EPA ID:	CAD044429835
Trans Name:	Not reported
TSDF Alt EPA ID:	CAD044429835
TSDF Alt Name:	Not reported
Waste Code:	211

Map ID
Direction
Distance
Elevation

MAP FINDINGS

Site

Database(s)

EDR ID Number
EPA ID Number

CARDEA (Continued)

S123637072

RCRA Code:	D001
Meth Code:	R01
Quantity Tons:	0.2085
Waste Quantity:	50
Quantity Unit:	G
Additional Code 1:	Not reported
Additional Code 2:	Not reported
Additional Code 3:	Not reported
Additional Code 4:	Not reported
Additional Code 5:	Not reported
Year:	2000
Shipment Date:	20001204
Creation Date:	1/24/2001 0:00:00
Receipt Date:	20001207
Manifest ID:	20271927
Gen EPA ID:	CAR000051748
Trans EPA ID:	CAR000020743
Trans Name:	Not reported
Trans 2 EPA ID:	Not reported
Trans 2 Name:	Not reported
TSDf EPA ID:	CAD044429835
Trans Name:	Not reported
TSDf Alt EPA ID:	CAD044429835
TSDf Alt Name:	Not reported
Waste Code:	211
RCRA Code:	D001
Meth Code:	R01
Quantity Tons:	0.417
Waste Quantity:	100
Quantity Unit:	G
Additional Code 1:	Not reported
Additional Code 2:	Not reported
Additional Code 3:	Not reported
Additional Code 4:	Not reported
Additional Code 5:	Not reported
Year:	2000
Shipment Date:	20001206
Creation Date:	1/24/2001 0:00:00
Receipt Date:	20001207
Manifest ID:	20271931
Gen EPA ID:	CAR000051748
Trans EPA ID:	CAR000020743
Trans Name:	Not reported
Trans 2 EPA ID:	Not reported
Trans 2 Name:	Not reported
TSDf EPA ID:	CAD044429835
Trans Name:	Not reported
TSDf Alt EPA ID:	CAD044429835
TSDf Alt Name:	Not reported
Waste Code:	211
RCRA Code:	D001
Meth Code:	R01
Quantity Tons:	0.2085
Waste Quantity:	50
Quantity Unit:	G

Map ID
Direction
Distance
Elevation

MAP FINDINGS

Site

Database(s)

EDR ID Number
EPA ID Number

CARDEA (Continued)

S123637072

Additional Code 1:	Not reported
Additional Code 2:	Not reported
Additional Code 3:	Not reported
Additional Code 4:	Not reported
Additional Code 5:	Not reported
Year:	2000
Shipment Date:	20001207
Creation Date:	3/6/2001 0:00:00
Receipt Date:	20001214
Manifest ID:	20271936
Gen EPA ID:	CAR000051748
Trans EPA ID:	CAR000020743
Trans Name:	Not reported
Trans 2 EPA ID:	Not reported
Trans 2 Name:	Not reported
TSDf EPA ID:	CAD044429835
Trans Name:	Not reported
TSDf Alt EPA ID:	CAD044429835
TSDf Alt Name:	Not reported
Waste Code:	211
RCRA Code:	D001
Meth Code:	R01
Quantity Tons:	0.2293
Waste Quantity:	55
Quantity Unit:	G
Additional Code 1:	Not reported
Additional Code 2:	Not reported
Additional Code 3:	Not reported
Additional Code 4:	Not reported
Additional Code 5:	Not reported
Year:	2000
Shipment Date:	20001213
Creation Date:	3/6/2001 0:00:00
Receipt Date:	20001214
Manifest ID:	20271944
Gen EPA ID:	CAR000051748
Trans EPA ID:	CAR000020743
Trans Name:	Not reported
Trans 2 EPA ID:	Not reported
Trans 2 Name:	Not reported
TSDf EPA ID:	CAD044429835
Trans Name:	Not reported
TSDf Alt EPA ID:	CAD044429835
TSDf Alt Name:	Not reported
Waste Code:	211
RCRA Code:	D001
Meth Code:	R01
Quantity Tons:	0.4587
Waste Quantity:	110
Quantity Unit:	G
Additional Code 1:	Not reported
Additional Code 2:	Not reported
Additional Code 3:	Not reported
Additional Code 4:	Not reported
Additional Code 5:	Not reported

Map ID
Direction
Distance
Elevation

MAP FINDINGS

Site

Database(s)

EDR ID Number
EPA ID Number

CARDEA (Continued)

S123637072

Year: 2000
Shipment Date: 20001213
Creation Date: 3/6/2001 0:00:00
Receipt Date: 20001214
Manifest ID: 20271945
Gen EPA ID: CAR000051748
Trans EPA ID: CAR000020743
Trans Name: Not reported
Trans 2 EPA ID: Not reported
Trans 2 Name: Not reported
TSDf EPA ID: CAD008364432
Trans Name: Not reported
TSDf Alt EPA ID: CAD008364432
TSDf Alt Name: Not reported
Waste Code: 741
RCRA Code: F002
Meth Code: R01
Quantity Tons: 0.2293
Waste Quantity: 55
Quantity Unit: G
Additional Code 1: Not reported
Additional Code 2: Not reported
Additional Code 3: Not reported
Additional Code 4: Not reported
Additional Code 5: Not reported

Year: 2000
Shipment Date: 20001215
Creation Date: 3/6/2001 0:00:00
Receipt Date: 20001221
Manifest ID: 20271965
Gen EPA ID: CAR000051748
Trans EPA ID: CAR000020743
Trans Name: Not reported
Trans 2 EPA ID: Not reported
Trans 2 Name: Not reported
TSDf EPA ID: CAD044429835
Trans Name: Not reported
TSDf Alt EPA ID: CAD044429835
TSDf Alt Name: Not reported
Waste Code: 211
RCRA Code: D001
Meth Code: R01
Quantity Tons: 0.2293
Waste Quantity: 55
Quantity Unit: G
Additional Code 1: Not reported
Additional Code 2: Not reported
Additional Code 3: Not reported
Additional Code 4: Not reported
Additional Code 5: Not reported

Year: 2000
Shipment Date: 20001220
Creation Date: 3/6/2001 0:00:00
Receipt Date: 20001221
Manifest ID: 20271990

Map ID
Direction
Distance
Elevation

MAP FINDINGS

Site

Database(s)

EDR ID Number
EPA ID Number

CARDEA (Continued)

S123637072

Gen EPA ID:	CAR000051748
Trans EPA ID:	CAR000020743
Trans Name:	Not reported
Trans 2 EPA ID:	Not reported
Trans 2 Name:	Not reported
TSDF EPA ID:	CAD044429835
Trans Name:	Not reported
TSDF Alt EPA ID:	CAD044429835
TSDF Alt Name:	Not reported
Waste Code:	211
RCRA Code:	D001
Meth Code:	R01
Quantity Tons:	0.2085
Waste Quantity:	50
Quantity Unit:	G
Additional Code 1:	Not reported
Additional Code 2:	Not reported
Additional Code 3:	Not reported
Additional Code 4:	Not reported
Additional Code 5:	Not reported
Year:	2000
Shipment Date:	20001222
Creation Date:	3/22/2001 0:00:00
Receipt Date:	20001228
Manifest ID:	20898406
Gen EPA ID:	CAR000051748
Trans EPA ID:	CAR000020743
Trans Name:	Not reported
Trans 2 EPA ID:	Not reported
Trans 2 Name:	Not reported
TSDF EPA ID:	CAD028409019
Trans Name:	Not reported
TSDF Alt EPA ID:	CAD028409019
TSDF Alt Name:	Not reported
Waste Code:	551
RCRA Code:	D001
Meth Code:	H01
Quantity Tons:	0.001
Waste Quantity:	0.25
Quantity Unit:	G
Additional Code 1:	Not reported
Additional Code 2:	Not reported
Additional Code 3:	Not reported
Additional Code 4:	Not reported
Additional Code 5:	Not reported
Year:	2000
Shipment Date:	20000117
Creation Date:	4/4/2000 0:00:00
Receipt Date:	20000120
Manifest ID:	99462225
Gen EPA ID:	CAR000051748
Trans EPA ID:	CAR000020743
Trans Name:	Not reported
Trans 2 EPA ID:	Not reported
Trans 2 Name:	Not reported

Map ID
Direction
Distance
Elevation

MAP FINDINGS

Site

Database(s)

EDR ID Number
EPA ID Number

CARDEA (Continued)

S123637072

TSDF EPA ID: CAD008252405
Trans Name: Not reported
TSDF Alt EPA ID: CAD008252405
TSDF Alt Name: Not reported
Waste Code: 211
RCRA Code: D001
Meth Code: R01
Quantity Tons: 0.2293
Waste Quantity: 55
Quantity Unit: G
Additional Code 1: Not reported
Additional Code 2: Not reported
Additional Code 3: Not reported
Additional Code 4: Not reported
Additional Code 5: Not reported

Year: 2000
Shipment Date: 20000121
Creation Date: 4/4/2000 0:00:00
Receipt Date: 20000127
Manifest ID: 99462226
Gen EPA ID: CAR000051748
Trans EPA ID: CAR000020743
Trans Name: Not reported
Trans 2 EPA ID: Not reported
Trans 2 Name: Not reported
TSDF EPA ID: CAD008252405
Trans Name: Not reported
TSDF Alt EPA ID: CAD008252405
TSDF Alt Name: Not reported
Waste Code: 211
RCRA Code: D001
Meth Code: R01
Quantity Tons: 0.2293
Waste Quantity: 55
Quantity Unit: G
Additional Code 1: Not reported
Additional Code 2: Not reported
Additional Code 3: Not reported
Additional Code 4: Not reported
Additional Code 5: Not reported

Year: 2000
Shipment Date: 20000224
Creation Date: 5/1/2000 0:00:00
Receipt Date: 20000225
Manifest ID: 99462261
Gen EPA ID: CAR000051748
Trans EPA ID: CAR000020743
Trans Name: Not reported
Trans 2 EPA ID: Not reported
Trans 2 Name: Not reported
TSDF EPA ID: CAD088504881
Trans Name: Not reported
TSDF Alt EPA ID: CAD088504881
TSDF Alt Name: Not reported
Waste Code: 181

Map ID
Direction
Distance
Elevation

MAP FINDINGS

Site

Database(s)

EDR ID Number
EPA ID Number

CARDEA (Continued)

S123637072

RCRA Code: Not reported
Meth Code: H01
Quantity Tons: 0.055
Waste Quantity: 110
Quantity Unit: P
Additional Code 1: Not reported
Additional Code 2: Not reported
Additional Code 3: Not reported
Additional Code 4: Not reported
Additional Code 5: Not reported

Year: 2000
Shipment Date: 20000224
Creation Date: 5/3/2000 0:00:00
Receipt Date: 20000302
Manifest ID: 99462264
Gen EPA ID: CAR000051748
Trans EPA ID: CAR000020743
Trans Name: Not reported
Trans 2 EPA ID: Not reported
Trans 2 Name: Not reported
TSDf EPA ID: CAD044429835
Trans Name: Not reported
TSDf Alt EPA ID: CAD044429835
TSDf Alt Name: Not reported
Waste Code: 211
RCRA Code: D002
Meth Code: D99
Quantity Tons: 0.0417
Waste Quantity: 10
Quantity Unit: G
Additional Code 1: Not reported
Additional Code 2: Not reported
Additional Code 3: Not reported
Additional Code 4: Not reported
Additional Code 5: Not reported

Year: 2000
Shipment Date: 20000224
Creation Date: 5/17/2000 0:00:00
Receipt Date: 20000307
Manifest ID: 99462266
Gen EPA ID: CAR000051748
Trans EPA ID: CAR000020743
Trans Name: Not reported
Trans 2 EPA ID: Not reported
Trans 2 Name: Not reported
TSDf EPA ID: CAD008252405
Trans Name: Not reported
TSDf Alt EPA ID: CAD008252405
TSDf Alt Name: Not reported
Waste Code: 211
RCRA Code: D001
Meth Code: R01
Quantity Tons: 0.2293
Waste Quantity: 55
Quantity Unit: G

Map ID
Direction
Distance
Elevation

MAP FINDINGS

Site

Database(s)

EDR ID Number
EPA ID Number

CARDEA (Continued)

S123637072

Additional Code 1:	Not reported
Additional Code 2:	Not reported
Additional Code 3:	Not reported
Additional Code 4:	Not reported
Additional Code 5:	Not reported
Year:	2000
Shipment Date:	20000221
Creation Date:	5/3/2000 0:00:00
Receipt Date:	20000224
Manifest ID:	99462273
Gen EPA ID:	CAR000051748
Trans EPA ID:	CAR000020743
Trans Name:	Not reported
Trans 2 EPA ID:	Not reported
Trans 2 Name:	Not reported
TSDf EPA ID:	CAD008252405
Trans Name:	Not reported
TSDf Alt EPA ID:	CAD008252405
TSDf Alt Name:	Not reported
Waste Code:	211
RCRA Code:	D001
Meth Code:	R01
Quantity Tons:	0.2293
Waste Quantity:	55
Quantity Unit:	G
Additional Code 1:	Not reported
Additional Code 2:	Not reported
Additional Code 3:	Not reported
Additional Code 4:	Not reported
Additional Code 5:	Not reported
Year:	2000
Shipment Date:	20000214
Creation Date:	5/1/2000 0:00:00
Receipt Date:	20000217
Manifest ID:	99462292
Gen EPA ID:	CAR000051748
Trans EPA ID:	CAR000020743
Trans Name:	Not reported
Trans 2 EPA ID:	Not reported
Trans 2 Name:	Not reported
TSDf EPA ID:	CAD008252405
Trans Name:	Not reported
TSDf Alt EPA ID:	CAD008252405
TSDf Alt Name:	Not reported
Waste Code:	211
RCRA Code:	D001
Meth Code:	R01
Quantity Tons:	0.2293
Waste Quantity:	55
Quantity Unit:	G
Additional Code 1:	Not reported
Additional Code 2:	Not reported
Additional Code 3:	Not reported
Additional Code 4:	Not reported
Additional Code 5:	Not reported

Map ID
Direction
Distance
Elevation

MAP FINDINGS

Site

Database(s)

EDR ID Number
EPA ID Number

CARDEA (Continued)

S123637072

Year: 2000
Shipment Date: 20000208
Creation Date: 4/4/2000 0:00:00
Receipt Date: 20000210
Manifest ID: 99462309
Gen EPA ID: CAR000051748
Trans EPA ID: CAR000020743
Trans Name: Not reported
Trans 2 EPA ID: Not reported
Trans 2 Name: Not reported
TSDf EPA ID: CAD044429835
Trans Name: Not reported
TSDf Alt EPA ID: CAD044429835
TSDf Alt Name: Not reported
Waste Code: 551
RCRA Code: F002
Meth Code: D99
Quantity Tons: 0.0015
Waste Quantity: 3
Quantity Unit: P
Additional Code 1: Not reported
Additional Code 2: Not reported
Additional Code 3: Not reported
Additional Code 4: Not reported
Additional Code 5: Not reported

Year: 2000
Shipment Date: 20000208
Creation Date: 5/1/2000 0:00:00
Receipt Date: 20000210
Manifest ID: 99462310
Gen EPA ID: CAR000051748
Trans EPA ID: CAR000020743
Trans Name: Not reported
Trans 2 EPA ID: Not reported
Trans 2 Name: Not reported
TSDf EPA ID: CAD008252405
Trans Name: Not reported
TSDf Alt EPA ID: CAD008252405
TSDf Alt Name: Not reported
Waste Code: 211
RCRA Code: D001
Meth Code: R01
Quantity Tons: 0.2293
Waste Quantity: 55
Quantity Unit: G
Additional Code 1: Not reported
Additional Code 2: Not reported
Additional Code 3: Not reported
Additional Code 4: Not reported
Additional Code 5: Not reported

Year: 2000
Shipment Date: 20000201
Creation Date: 4/28/2000 0:00:00
Receipt Date: 20000203
Manifest ID: 99462333

Map ID
Direction
Distance
Elevation

MAP FINDINGS

Site

Database(s)

EDR ID Number
EPA ID Number

CARDEA (Continued)

S123637072

Gen EPA ID:	CAR000051748
Trans EPA ID:	CAR000020743
Trans Name:	Not reported
Trans 2 EPA ID:	Not reported
Trans 2 Name:	Not reported
TSDF EPA ID:	CAD088504881
Trans Name:	Not reported
TSDF Alt EPA ID:	CAD088504881
TSDF Alt Name:	Not reported
Waste Code:	181
RCRA Code:	Not reported
Meth Code:	H01
Quantity Tons:	0.015
Waste Quantity:	30
Quantity Unit:	P
Additional Code 1:	Not reported
Additional Code 2:	Not reported
Additional Code 3:	Not reported
Additional Code 4:	Not reported
Additional Code 5:	Not reported
Year:	2000
Shipment Date:	20000126
Creation Date:	4/28/2000 0:00:00
Receipt Date:	20000127
Manifest ID:	99462354
Gen EPA ID:	CAR000051748
Trans EPA ID:	CAR000020743
Trans Name:	Not reported
Trans 2 EPA ID:	Not reported
Trans 2 Name:	Not reported
TSDF EPA ID:	CAD088504881
Trans Name:	Not reported
TSDF Alt EPA ID:	CAD088504881
TSDF Alt Name:	Not reported
Waste Code:	181
RCRA Code:	D009
Meth Code:	H01
Quantity Tons:	0.0005
Waste Quantity:	1
Quantity Unit:	P
Additional Code 1:	Not reported
Additional Code 2:	Not reported
Additional Code 3:	Not reported
Additional Code 4:	Not reported
Additional Code 5:	Not reported
Year:	2000
Shipment Date:	20000201
Creation Date:	4/28/2000 0:00:00
Receipt Date:	20000203
Manifest ID:	99462355
Gen EPA ID:	CAR000051748
Trans EPA ID:	CAR000020743
Trans Name:	Not reported
Trans 2 EPA ID:	Not reported
Trans 2 Name:	Not reported

Map ID
Direction
Distance
Elevation

MAP FINDINGS

Site

Database(s)

EDR ID Number
EPA ID Number

CARDEA (Continued)

S123637072

TSDF EPA ID:	CAD008252405
Trans Name:	Not reported
TSDF Alt EPA ID:	CAD008252405
TSDF Alt Name:	Not reported
Waste Code:	211
RCRA Code:	D001
Meth Code:	R01
Quantity Tons:	0.4587
Waste Quantity:	110
Quantity Unit:	G
Additional Code 1:	Not reported
Additional Code 2:	Not reported
Additional Code 3:	Not reported
Additional Code 4:	Not reported
Additional Code 5:	Not reported
Year:	2000
Shipment Date:	20000207
Creation Date:	5/1/2000 0:00:00
Receipt Date:	20000210
Manifest ID:	99462385
Gen EPA ID:	CAR000051748
Trans EPA ID:	CAR000020743
Trans Name:	Not reported
Trans 2 EPA ID:	Not reported
Trans 2 Name:	Not reported
TSDF EPA ID:	CAD008252405
Trans Name:	Not reported
TSDF Alt EPA ID:	CAD008252405
TSDF Alt Name:	Not reported
Waste Code:	211
RCRA Code:	D001
Meth Code:	R01
Quantity Tons:	0.2293
Waste Quantity:	55
Quantity Unit:	G
Additional Code 1:	Not reported
Additional Code 2:	Not reported
Additional Code 3:	Not reported
Additional Code 4:	Not reported
Additional Code 5:	Not reported
Year:	2000
Shipment Date:	20000126
Creation Date:	4/4/2000 0:00:00
Receipt Date:	20000127
Manifest ID:	99462386
Gen EPA ID:	CAR000051748
Trans EPA ID:	CAR000020743
Trans Name:	Not reported
Trans 2 EPA ID:	Not reported
Trans 2 Name:	Not reported
TSDF EPA ID:	CAD008252405
Trans Name:	Not reported
TSDF Alt EPA ID:	CAD008252405
TSDF Alt Name:	Not reported
Waste Code:	211

Map ID
Direction
Distance
Elevation

MAP FINDINGS

Site

Database(s)

EDR ID Number
EPA ID Number

CARDEA (Continued)

S123637072

RCRA Code:	D001
Meth Code:	R01
Quantity Tons:	0.2293
Waste Quantity:	55
Quantity Unit:	G
Additional Code 1:	Not reported
Additional Code 2:	Not reported
Additional Code 3:	Not reported
Additional Code 4:	Not reported
Additional Code 5:	Not reported
Year:	2000
Shipment Date:	20000530
Creation Date:	7/12/2000 0:00:00
Receipt Date:	20000601
Manifest ID:	99611038
Gen EPA ID:	CAR000051748
Trans EPA ID:	CAR000020743
Trans Name:	Not reported
Trans 2 EPA ID:	Not reported
Trans 2 Name:	Not reported
TSDf EPA ID:	CAD044429835
Trans Name:	Not reported
TSDf Alt EPA ID:	Not reported
TSDf Alt Name:	Not reported
Waste Code:	211
RCRA Code:	D001
Meth Code:	D99
Quantity Tons:	0.05
Waste Quantity:	12
Quantity Unit:	G
Additional Code 1:	Not reported
Additional Code 2:	Not reported
Additional Code 3:	Not reported
Additional Code 4:	Not reported
Additional Code 5:	Not reported
Year:	2000
Shipment Date:	20000530
Creation Date:	7/12/2000 0:00:00
Receipt Date:	20000601
Manifest ID:	99611038
Gen EPA ID:	CAR000051748
Trans EPA ID:	CAR000020743
Trans Name:	Not reported
Trans 2 EPA ID:	Not reported
Trans 2 Name:	Not reported
TSDf EPA ID:	CAD044429835
Trans Name:	Not reported
TSDf Alt EPA ID:	Not reported
TSDf Alt Name:	Not reported
Waste Code:	211
RCRA Code:	D002
Meth Code:	D99
Quantity Tons:	0.05
Waste Quantity:	12
Quantity Unit:	G

Map ID
Direction
Distance
Elevation

MAP FINDINGS

Site

Database(s)

EDR ID Number
EPA ID Number

CARDEA (Continued)

S123637072

Additional Code 1:	Not reported
Additional Code 2:	Not reported
Additional Code 3:	Not reported
Additional Code 4:	Not reported
Additional Code 5:	Not reported
Year:	2000
Shipment Date:	20001011
Creation Date:	Not reported
Receipt Date:	Not reported
Manifest ID:	20271782
Gen EPA ID:	CAR000051748
Trans EPA ID:	CAR000020743
Trans Name:	Not reported
Trans 2 EPA ID:	Not reported
Trans 2 Name:	Not reported
TSDf EPA ID:	CAD028409019
Trans Name:	Not reported
TSDf Alt EPA ID:	CAD028409019
TSDf Alt Name:	Not reported
Waste Code:	551
RCRA Code:	D003
Meth Code:	H01
Quantity Tons:	0.0041
Waste Quantity:	1
Quantity Unit:	G
Additional Code 1:	Not reported
Additional Code 2:	Not reported
Additional Code 3:	Not reported
Additional Code 4:	Not reported
Additional Code 5:	Not reported
Year:	2000
Shipment Date:	20001011
Creation Date:	Not reported
Receipt Date:	Not reported
Manifest ID:	20271782
Gen EPA ID:	CAR000051748
Trans EPA ID:	CAR000020743
Trans Name:	Not reported
Trans 2 EPA ID:	Not reported
Trans 2 Name:	Not reported
TSDf EPA ID:	CAD028409019
Trans Name:	Not reported
TSDf Alt EPA ID:	CAD028409019
TSDf Alt Name:	Not reported
Waste Code:	551
RCRA Code:	D001
Meth Code:	H01
Quantity Tons:	0.025
Waste Quantity:	6
Quantity Unit:	G
Additional Code 1:	Not reported
Additional Code 2:	Not reported
Additional Code 3:	Not reported
Additional Code 4:	Not reported
Additional Code 5:	Not reported

Map ID
Direction
Distance
Elevation

MAP FINDINGS

Site

Database(s)

EDR ID Number
EPA ID Number

CARDEA (Continued)

S123637072

Year: 2000
Shipment Date: 20001011
Creation Date: Not reported
Receipt Date: Not reported
Manifest ID: 20271782
Gen EPA ID: CAR000051748
Trans EPA ID: CAR000020743
Trans Name: Not reported
Trans 2 EPA ID: Not reported
Trans 2 Name: Not reported
TSDf EPA ID: CAD028409019
Trans Name: Not reported
TSDf Alt EPA ID: CAD028409019
TSDf Alt Name: Not reported
Waste Code: 551
RCRA Code: D001
Meth Code: H01
Quantity Tons: 0.0041
Waste Quantity: 1
Quantity Unit: G
Additional Code 1: Not reported
Additional Code 2: Not reported
Additional Code 3: Not reported
Additional Code 4: Not reported
Additional Code 5: Not reported

Year: 2000
Shipment Date: 20001011
Creation Date: Not reported
Receipt Date: Not reported
Manifest ID: 20271782
Gen EPA ID: CAR000051748
Trans EPA ID: CAR000020743
Trans Name: Not reported
Trans 2 EPA ID: Not reported
Trans 2 Name: Not reported
TSDf EPA ID: CAD028409019
Trans Name: Not reported
TSDf Alt EPA ID: CAD028409019
TSDf Alt Name: Not reported
Waste Code: 551
RCRA Code: D002
Meth Code: H01
Quantity Tons: 0.0041
Waste Quantity: 1
Quantity Unit: G
Additional Code 1: Not reported
Additional Code 2: Not reported
Additional Code 3: Not reported
Additional Code 4: Not reported
Additional Code 5: Not reported

Year: 2000
Shipment Date: 20001011
Creation Date: Not reported
Receipt Date: Not reported
Manifest ID: 20271782

Map ID
Direction
Distance
Elevation

MAP FINDINGS

Site

Database(s)

EDR ID Number
EPA ID Number

CARDEA (Continued)

S123637072

Gen EPA ID: CAR000051748
Trans EPA ID: CAR000020743
Trans Name: Not reported
Trans 2 EPA ID: Not reported
Trans 2 Name: Not reported
TSDf EPA ID: CAD028409019
Trans Name: Not reported
TSDf Alt EPA ID: CAD028409019
TSDf Alt Name: Not reported
Waste Code: 551
RCRA Code: D001
Meth Code: H01
Quantity Tons: 0.0041
Waste Quantity: 1
Quantity Unit: G
Additional Code 1: Not reported
Additional Code 2: Not reported
Additional Code 3: Not reported
Additional Code 4: Not reported
Additional Code 5: Not reported

Year: 2000
Shipment Date: 20001011
Creation Date: Not reported
Receipt Date: Not reported
Manifest ID: 20271782
Gen EPA ID: CAR000051748
Trans EPA ID: CAR000020743
Trans Name: Not reported
Trans 2 EPA ID: Not reported
Trans 2 Name: Not reported
TSDf EPA ID: CAD028409019
Trans Name: Not reported
TSDf Alt EPA ID: CAD028409019
TSDf Alt Name: Not reported
Waste Code: 551
RCRA Code: D001
Meth Code: H01
Quantity Tons: 0.0041
Waste Quantity: 1
Quantity Unit: G
Additional Code 1: Not reported
Additional Code 2: Not reported
Additional Code 3: Not reported
Additional Code 4: Not reported
Additional Code 5: Not reported

Year: 2000
Shipment Date: 20001011
Creation Date: Not reported
Receipt Date: Not reported
Manifest ID: 20271782
Gen EPA ID: CAR000051748
Trans EPA ID: CAR000020743
Trans Name: Not reported
Trans 2 EPA ID: Not reported
Trans 2 Name: Not reported

Map ID
Direction
Distance
Elevation

MAP FINDINGS

Site

Database(s)

EDR ID Number
EPA ID Number

CARDEA (Continued)

S123637072

TSDF EPA ID: CAD028409019
Trans Name: Not reported
TSDF Alt EPA ID: CAD028409019
TSDF Alt Name: Not reported
Waste Code: 551
RCRA Code: D001
Meth Code: H01
Quantity Tons: 0.0041
Waste Quantity: 1
Quantity Unit: G
Additional Code 1: Not reported
Additional Code 2: Not reported
Additional Code 3: Not reported
Additional Code 4: Not reported
Additional Code 5: Not reported

Year: 2000
Shipment Date: 20001011
Creation Date: Not reported
Receipt Date: Not reported
Manifest ID: 20271782
Gen EPA ID: CAR000051748
Trans EPA ID: CAR000020743
Trans Name: Not reported
Trans 2 EPA ID: Not reported
Trans 2 Name: Not reported
TSDF EPA ID: CAD028409019
Trans Name: Not reported
TSDF Alt EPA ID: CAD028409019
TSDF Alt Name: Not reported
Waste Code: 551
RCRA Code: D001
Meth Code: H01
Quantity Tons: 0.0041
Waste Quantity: 1
Quantity Unit: G
Additional Code 1: Not reported
Additional Code 2: Not reported
Additional Code 3: Not reported
Additional Code 4: Not reported
Additional Code 5: Not reported

Year: 2000
Shipment Date: 20001011
Creation Date: Not reported
Receipt Date: Not reported
Manifest ID: 20271782
Gen EPA ID: CAR000051748
Trans EPA ID: CAR000020743
Trans Name: Not reported
Trans 2 EPA ID: Not reported
Trans 2 Name: Not reported
TSDF EPA ID: CAD028409019
Trans Name: Not reported
TSDF Alt EPA ID: CAD028409019
TSDF Alt Name: Not reported
Waste Code: 551

Map ID
Direction
Distance
Elevation

MAP FINDINGS

Site

Database(s)

EDR ID Number
EPA ID Number

CARDEA (Continued)

S123637072

RCRA Code: D002
Meth Code: H01
Quantity Tons: 0.0041
Waste Quantity: 1
Quantity Unit: G
Additional Code 1: Not reported
Additional Code 2: Not reported
Additional Code 3: Not reported
Additional Code 4: Not reported
Additional Code 5: Not reported

Year: 2000
Shipment Date: 20001011
Creation Date: Not reported
Receipt Date: Not reported
Manifest ID: 20271782
Gen EPA ID: CAR000051748
Trans EPA ID: CAR000020743
Trans Name: Not reported
Trans 2 EPA ID: Not reported
Trans 2 Name: Not reported
TSDf EPA ID: CAD028409019
Trans Name: Not reported
TSDf Alt EPA ID: CAD028409019
TSDf Alt Name: Not reported
Waste Code: 551
RCRA Code: D002
Meth Code: H01
Quantity Tons: 0.0041
Waste Quantity: 1
Quantity Unit: G
Additional Code 1: Not reported
Additional Code 2: Not reported
Additional Code 3: Not reported
Additional Code 4: Not reported
Additional Code 5: Not reported

Year: 2000
Shipment Date: 20001011
Creation Date: Not reported
Receipt Date: Not reported
Manifest ID: 20271782
Gen EPA ID: CAR000051748
Trans EPA ID: CAR000020743
Trans Name: Not reported
Trans 2 EPA ID: Not reported
Trans 2 Name: Not reported
TSDf EPA ID: CAD028409019
Trans Name: Not reported
TSDf Alt EPA ID: CAD028409019
TSDf Alt Name: Not reported
Waste Code: 551
RCRA Code: D001
Meth Code: H01
Quantity Tons: 0.0015
Waste Quantity: 3
Quantity Unit: P

Map ID
Direction
Distance
Elevation

MAP FINDINGS

Site

Database(s)

EDR ID Number
EPA ID Number

CARDEA (Continued)

S123637072

Additional Code 1:	Not reported
Additional Code 2:	Not reported
Additional Code 3:	Not reported
Additional Code 4:	Not reported
Additional Code 5:	Not reported
Year:	2000
Shipment Date:	20001011
Creation Date:	Not reported
Receipt Date:	Not reported
Manifest ID:	20271782
Gen EPA ID:	CAR000051748
Trans EPA ID:	CAR000020743
Trans Name:	Not reported
Trans 2 EPA ID:	Not reported
Trans 2 Name:	Not reported
TSDf EPA ID:	CAD028409019
Trans Name:	Not reported
TSDf Alt EPA ID:	CAD028409019
TSDf Alt Name:	Not reported
Waste Code:	551
RCRA Code:	D003
Meth Code:	H01
Quantity Tons:	0.0041
Waste Quantity:	1
Quantity Unit:	G
Additional Code 1:	Not reported
Additional Code 2:	Not reported
Additional Code 3:	Not reported
Additional Code 4:	Not reported
Additional Code 5:	Not reported
Year:	2000
Shipment Date:	20001011
Creation Date:	Not reported
Receipt Date:	Not reported
Manifest ID:	20271782
Gen EPA ID:	CAR000051748
Trans EPA ID:	CAR000020743
Trans Name:	Not reported
Trans 2 EPA ID:	Not reported
Trans 2 Name:	Not reported
TSDf EPA ID:	CAD028409019
Trans Name:	Not reported
TSDf Alt EPA ID:	CAD028409019
TSDf Alt Name:	Not reported
Waste Code:	551
RCRA Code:	D001
Meth Code:	H01
Quantity Tons:	0.025
Waste Quantity:	6
Quantity Unit:	G
Additional Code 1:	Not reported
Additional Code 2:	Not reported
Additional Code 3:	Not reported
Additional Code 4:	Not reported
Additional Code 5:	Not reported

Map ID
Direction
Distance
Elevation

MAP FINDINGS

Site

Database(s)

EDR ID Number
EPA ID Number

CARDEA (Continued)

S123637072

Year: 2000
Shipment Date: 20001011
Creation Date: Not reported
Receipt Date: Not reported
Manifest ID: 20271782
Gen EPA ID: CAR000051748
Trans EPA ID: CAR000020743
Trans Name: Not reported
Trans 2 EPA ID: Not reported
Trans 2 Name: Not reported
TSDf EPA ID: CAD028409019
Trans Name: Not reported
TSDf Alt EPA ID: CAD028409019
TSDf Alt Name: Not reported
Waste Code: 551
RCRA Code: D001
Meth Code: H01
Quantity Tons: 0.0041
Waste Quantity: 1
Quantity Unit: G
Additional Code 1: Not reported
Additional Code 2: Not reported
Additional Code 3: Not reported
Additional Code 4: Not reported
Additional Code 5: Not reported

Year: 2000
Shipment Date: 20001011
Creation Date: Not reported
Receipt Date: Not reported
Manifest ID: 20271782
Gen EPA ID: CAR000051748
Trans EPA ID: CAR000020743
Trans Name: Not reported
Trans 2 EPA ID: Not reported
Trans 2 Name: Not reported
TSDf EPA ID: CAD028409019
Trans Name: Not reported
TSDf Alt EPA ID: CAD028409019
TSDf Alt Name: Not reported
Waste Code: 551
RCRA Code: D002
Meth Code: H01
Quantity Tons: 0.0041
Waste Quantity: 1
Quantity Unit: G
Additional Code 1: Not reported
Additional Code 2: Not reported
Additional Code 3: Not reported
Additional Code 4: Not reported
Additional Code 5: Not reported

Year: 2000
Shipment Date: 20001011
Creation Date: Not reported
Receipt Date: Not reported
Manifest ID: 20271782

Map ID
Direction
Distance
Elevation

MAP FINDINGS

Site

Database(s)

EDR ID Number
EPA ID Number

CARDEA (Continued)

S123637072

Gen EPA ID: CAR000051748
Trans EPA ID: CAR000020743
Trans Name: Not reported
Trans 2 EPA ID: Not reported
Trans 2 Name: Not reported
TSDf EPA ID: CAD028409019
Trans Name: Not reported
TSDf Alt EPA ID: CAD028409019
TSDf Alt Name: Not reported
Waste Code: 551
RCRA Code: D001
Meth Code: H01
Quantity Tons: 0.0041
Waste Quantity: 1
Quantity Unit: G
Additional Code 1: Not reported
Additional Code 2: Not reported
Additional Code 3: Not reported
Additional Code 4: Not reported
Additional Code 5: Not reported

Year: 2000
Shipment Date: 20001011
Creation Date: Not reported
Receipt Date: Not reported
Manifest ID: 20271782
Gen EPA ID: CAR000051748
Trans EPA ID: CAR000020743
Trans Name: Not reported
Trans 2 EPA ID: Not reported
Trans 2 Name: Not reported
TSDf EPA ID: CAD028409019
Trans Name: Not reported
TSDf Alt EPA ID: CAD028409019
TSDf Alt Name: Not reported
Waste Code: 551
RCRA Code: D001
Meth Code: H01
Quantity Tons: 0.0041
Waste Quantity: 1
Quantity Unit: G
Additional Code 1: Not reported
Additional Code 2: Not reported
Additional Code 3: Not reported
Additional Code 4: Not reported
Additional Code 5: Not reported

Year: 2000
Shipment Date: 20001011
Creation Date: Not reported
Receipt Date: Not reported
Manifest ID: 20271782
Gen EPA ID: CAR000051748
Trans EPA ID: CAR000020743
Trans Name: Not reported
Trans 2 EPA ID: Not reported
Trans 2 Name: Not reported

Map ID
Direction
Distance
Elevation

MAP FINDINGS

Site

Database(s)

EDR ID Number
EPA ID Number

CARDEA (Continued)

S123637072

TSDF EPA ID: CAD028409019
Trans Name: Not reported
TSDF Alt EPA ID: CAD028409019
TSDF Alt Name: Not reported
Waste Code: 551
RCRA Code: D001
Meth Code: H01
Quantity Tons: 0.0041
Waste Quantity: 1
Quantity Unit: G
Additional Code 1: Not reported
Additional Code 2: Not reported
Additional Code 3: Not reported
Additional Code 4: Not reported
Additional Code 5: Not reported

Year: 2000
Shipment Date: 20001011
Creation Date: Not reported
Receipt Date: Not reported
Manifest ID: 20271782
Gen EPA ID: CAR000051748
Trans EPA ID: CAR000020743
Trans Name: Not reported
Trans 2 EPA ID: Not reported
Trans 2 Name: Not reported
TSDF EPA ID: CAD028409019
Trans Name: Not reported
TSDF Alt EPA ID: CAD028409019
TSDF Alt Name: Not reported
Waste Code: 551
RCRA Code: D001
Meth Code: H01
Quantity Tons: 0.0041
Waste Quantity: 1
Quantity Unit: G
Additional Code 1: Not reported
Additional Code 2: Not reported
Additional Code 3: Not reported
Additional Code 4: Not reported
Additional Code 5: Not reported

Year: 2000
Shipment Date: 20001011
Creation Date: Not reported
Receipt Date: Not reported
Manifest ID: 20271782
Gen EPA ID: CAR000051748
Trans EPA ID: CAR000020743
Trans Name: Not reported
Trans 2 EPA ID: Not reported
Trans 2 Name: Not reported
TSDF EPA ID: CAD028409019
Trans Name: Not reported
TSDF Alt EPA ID: CAD028409019
TSDF Alt Name: Not reported
Waste Code: 551

Map ID
Direction
Distance
Elevation

MAP FINDINGS

Site

Database(s)

EDR ID Number
EPA ID Number

CARDEA (Continued)

S123637072

RCRA Code:	D002
Meth Code:	H01
Quantity Tons:	0.0041
Waste Quantity:	1
Quantity Unit:	G
Additional Code 1:	Not reported
Additional Code 2:	Not reported
Additional Code 3:	Not reported
Additional Code 4:	Not reported
Additional Code 5:	Not reported
Year:	2000
Shipment Date:	20001011
Creation Date:	Not reported
Receipt Date:	Not reported
Manifest ID:	20271782
Gen EPA ID:	CAR000051748
Trans EPA ID:	CAR000020743
Trans Name:	Not reported
Trans 2 EPA ID:	Not reported
Trans 2 Name:	Not reported
TSDf EPA ID:	CAD028409019
Trans Name:	Not reported
TSDf Alt EPA ID:	CAD028409019
TSDf Alt Name:	Not reported
Waste Code:	551
RCRA Code:	D002
Meth Code:	H01
Quantity Tons:	0.0041
Waste Quantity:	1
Quantity Unit:	G
Additional Code 1:	Not reported
Additional Code 2:	Not reported
Additional Code 3:	Not reported
Additional Code 4:	Not reported
Additional Code 5:	Not reported
Year:	2000
Shipment Date:	20001011
Creation Date:	Not reported
Receipt Date:	Not reported
Manifest ID:	20271782
Gen EPA ID:	CAR000051748
Trans EPA ID:	CAR000020743
Trans Name:	Not reported
Trans 2 EPA ID:	Not reported
Trans 2 Name:	Not reported
TSDf EPA ID:	CAD028409019
Trans Name:	Not reported
TSDf Alt EPA ID:	CAD028409019
TSDf Alt Name:	Not reported
Waste Code:	551
RCRA Code:	D001
Meth Code:	H01
Quantity Tons:	0.0015
Waste Quantity:	3
Quantity Unit:	P

Map ID
Direction
Distance
Elevation

MAP FINDINGS

Site

Database(s)

EDR ID Number
EPA ID Number

CARDEA (Continued)

S123637072

Additional Code 1:	Not reported
Additional Code 2:	Not reported
Additional Code 3:	Not reported
Additional Code 4:	Not reported
Additional Code 5:	Not reported
Year:	2000
Shipment Date:	20000622
Creation Date:	8/28/2000 0:00:00
Receipt Date:	20000626
Manifest ID:	99611095
Gen EPA ID:	CAR000051748
Trans EPA ID:	CAR000020743
Trans Name:	Not reported
Trans 2 EPA ID:	Not reported
Trans 2 Name:	Not reported
TSDf EPA ID:	CAD008364432
Trans Name:	Not reported
TSDf Alt EPA ID:	CAD008364432
TSDf Alt Name:	Not reported
Waste Code:	211
RCRA Code:	D001
Meth Code:	R01
Quantity Tons:	0.2293
Waste Quantity:	55
Quantity Unit:	G
Additional Code 1:	Not reported
Additional Code 2:	Not reported
Additional Code 3:	Not reported
Additional Code 4:	Not reported
Additional Code 5:	Not reported
Year:	2000
Shipment Date:	20000627
Creation Date:	8/16/2000 0:00:00
Receipt Date:	20000629
Manifest ID:	99611107
Gen EPA ID:	CAR000051748
Trans EPA ID:	CAR000020743
Trans Name:	Not reported
Trans 2 EPA ID:	Not reported
Trans 2 Name:	Not reported
TSDf EPA ID:	CAD008364432
Trans Name:	Not reported
TSDf Alt EPA ID:	CAD008364432
TSDf Alt Name:	Not reported
Waste Code:	211
RCRA Code:	D001
Meth Code:	R01
Quantity Tons:	0.6255
Waste Quantity:	150
Quantity Unit:	G
Additional Code 1:	Not reported
Additional Code 2:	Not reported
Additional Code 3:	Not reported
Additional Code 4:	Not reported
Additional Code 5:	Not reported

Map ID
Direction
Distance
Elevation

MAP FINDINGS

Site

Database(s)

EDR ID Number
EPA ID Number

CARDEA (Continued)

S123637072

Year: 2000
Shipment Date: 20000705
Creation Date: 8/28/2000 0:00:00
Receipt Date: 20000706
Manifest ID: 99611122
Gen EPA ID: CAR000051748
Trans EPA ID: CAR000020743
Trans Name: Not reported
Trans 2 EPA ID: Not reported
Trans 2 Name: Not reported
TSDf EPA ID: CAD008364432
Trans Name: Not reported
TSDf Alt EPA ID: CAD008364432
TSDf Alt Name: Not reported
Waste Code: 211
RCRA Code: D001
Meth Code: R01
Quantity Tons: 0.2085
Waste Quantity: 50
Quantity Unit: G
Additional Code 1: Not reported
Additional Code 2: Not reported
Additional Code 3: Not reported
Additional Code 4: Not reported
Additional Code 5: Not reported

Year: 2000
Shipment Date: 20000804
Creation Date: 10/23/2000 0:00:00
Receipt Date: 20000810
Manifest ID: 99611128
Gen EPA ID: CAR000051748
Trans EPA ID: CAR000020743
Trans Name: Not reported
Trans 2 EPA ID: Not reported
Trans 2 Name: Not reported
TSDf EPA ID: CAD008364432
Trans Name: Not reported
TSDf Alt EPA ID: CAD008364432
TSDf Alt Name: Not reported
Waste Code: 211
RCRA Code: D001
Meth Code: R01
Quantity Tons: 0.2293
Waste Quantity: 55
Quantity Unit: G
Additional Code 1: Not reported
Additional Code 2: Not reported
Additional Code 3: Not reported
Additional Code 4: Not reported
Additional Code 5: Not reported

Year: 2000
Shipment Date: 20000726
Creation Date: 10/23/2000 0:00:00
Receipt Date: 20000803
Manifest ID: 99611139

Map ID
Direction
Distance
Elevation

MAP FINDINGS

Site

Database(s)

EDR ID Number
EPA ID Number

CARDEA (Continued)

S123637072

Gen EPA ID:	CAR000051748
Trans EPA ID:	CAR000020743
Trans Name:	Not reported
Trans 2 EPA ID:	Not reported
Trans 2 Name:	Not reported
TSDF EPA ID:	CAD088504881
Trans Name:	Not reported
TSDF Alt EPA ID:	Not reported
TSDF Alt Name:	Not reported
Waste Code:	511
RCRA Code:	Not reported
Meth Code:	Not reported
Quantity Tons:	0.005
Waste Quantity:	10
Quantity Unit:	P
Additional Code 1:	Not reported
Additional Code 2:	Not reported
Additional Code 3:	Not reported
Additional Code 4:	Not reported
Additional Code 5:	Not reported
Year:	2000
Shipment Date:	20000726
Creation Date:	9/25/2000 0:00:00
Receipt Date:	20000803
Manifest ID:	99611142
Gen EPA ID:	CAR000051748
Trans EPA ID:	CAR000020743
Trans Name:	Not reported
Trans 2 EPA ID:	Not reported
Trans 2 Name:	Not reported
TSDF EPA ID:	CAD008364432
Trans Name:	Not reported
TSDF Alt EPA ID:	CAD008364432
TSDF Alt Name:	Not reported
Waste Code:	211
RCRA Code:	D001
Meth Code:	R01
Quantity Tons:	0.2085
Waste Quantity:	50
Quantity Unit:	G
Additional Code 1:	Not reported
Additional Code 2:	Not reported
Additional Code 3:	Not reported
Additional Code 4:	Not reported
Additional Code 5:	Not reported
Year:	2000
Shipment Date:	20000724
Creation Date:	9/25/2000 0:00:00
Receipt Date:	20000726
Manifest ID:	99611156
Gen EPA ID:	CAR000051748
Trans EPA ID:	CAR000020743
Trans Name:	Not reported
Trans 2 EPA ID:	Not reported
Trans 2 Name:	Not reported

Map ID
Direction
Distance
Elevation

MAP FINDINGS

Site

Database(s)

EDR ID Number
EPA ID Number

CARDEA (Continued)

S123637072

TSDF EPA ID:	CAD008364432
Trans Name:	Not reported
TSDF Alt EPA ID:	CAD008364432
TSDF Alt Name:	Not reported
Waste Code:	211
RCRA Code:	D001
Meth Code:	R01
Quantity Tons:	0.2085
Waste Quantity:	50
Quantity Unit:	G
Additional Code 1:	Not reported
Additional Code 2:	Not reported
Additional Code 3:	Not reported
Additional Code 4:	Not reported
Additional Code 5:	Not reported
Year:	2000
Shipment Date:	20000713
Creation Date:	9/25/2000 0:00:00
Receipt Date:	20000720
Manifest ID:	99611178
Gen EPA ID:	CAR000051748
Trans EPA ID:	CAR000020743
Trans Name:	Not reported
Trans 2 EPA ID:	Not reported
Trans 2 Name:	Not reported
TSDF EPA ID:	CAD008364432
Trans Name:	Not reported
TSDF Alt EPA ID:	CAD008364432
TSDF Alt Name:	Not reported
Waste Code:	211
RCRA Code:	D001
Meth Code:	R01
Quantity Tons:	0.4587
Waste Quantity:	110
Quantity Unit:	G
Additional Code 1:	Not reported
Additional Code 2:	Not reported
Additional Code 3:	Not reported
Additional Code 4:	Not reported
Additional Code 5:	Not reported
Year:	2000
Shipment Date:	20000711
Creation Date:	9/11/2000 0:00:00
Receipt Date:	20000713
Manifest ID:	99611182
Gen EPA ID:	CAR000051748
Trans EPA ID:	CAR000020743
Trans Name:	Not reported
Trans 2 EPA ID:	Not reported
Trans 2 Name:	Not reported
TSDF EPA ID:	CAD044429835
Trans Name:	Not reported
TSDF Alt EPA ID:	CAD044429835
TSDF Alt Name:	Not reported
Waste Code:	551

Map ID
Direction
Distance
Elevation

MAP FINDINGS

Site

Database(s)

EDR ID Number
EPA ID Number

CARDEA (Continued)

S123637072

RCRA Code:	F002
Meth Code:	D99
Quantity Tons:	0.05
Waste Quantity:	100
Quantity Unit:	P
Additional Code 1:	Not reported
Additional Code 2:	Not reported
Additional Code 3:	Not reported
Additional Code 4:	Not reported
Additional Code 5:	Not reported
Year:	2000
Shipment Date:	20000711
Creation Date:	9/11/2000 0:00:00
Receipt Date:	20000713
Manifest ID:	99611182
Gen EPA ID:	CAR000051748
Trans EPA ID:	CAR000020743
Trans Name:	Not reported
Trans 2 EPA ID:	Not reported
Trans 2 Name:	Not reported
TSDf EPA ID:	CAD044429835
Trans Name:	Not reported
TSDf Alt EPA ID:	CAD044429835
TSDf Alt Name:	Not reported
Waste Code:	352
RCRA Code:	Not reported
Meth Code:	D99
Quantity Tons:	0.0025
Waste Quantity:	5
Quantity Unit:	P
Additional Code 1:	Not reported
Additional Code 2:	Not reported
Additional Code 3:	Not reported
Additional Code 4:	Not reported
Additional Code 5:	Not reported
Year:	2000
Shipment Date:	20000711
Creation Date:	9/11/2000 0:00:00
Receipt Date:	20000713
Manifest ID:	99611183
Gen EPA ID:	CAR000051748
Trans EPA ID:	CAR000020743
Trans Name:	Not reported
Trans 2 EPA ID:	Not reported
Trans 2 Name:	Not reported
TSDf EPA ID:	CAD008364432
Trans Name:	Not reported
TSDf Alt EPA ID:	CAD008364432
TSDf Alt Name:	Not reported
Waste Code:	211
RCRA Code:	D001
Meth Code:	R01
Quantity Tons:	0.2085
Waste Quantity:	50
Quantity Unit:	G

Map ID
Direction
Distance
Elevation

MAP FINDINGS

Site

Database(s)

EDR ID Number
EPA ID Number

CARDEA (Continued)

S123637072

Additional Code 1:	Not reported
Additional Code 2:	Not reported
Additional Code 3:	Not reported
Additional Code 4:	Not reported
Additional Code 5:	Not reported
Year:	2000
Shipment Date:	20000711
Creation Date:	9/11/2000 0:00:00
Receipt Date:	20000713
Manifest ID:	99611183
Gen EPA ID:	CAR000051748
Trans EPA ID:	CAR000020743
Trans Name:	Not reported
Trans 2 EPA ID:	Not reported
Trans 2 Name:	Not reported
TSDf EPA ID:	CAD008364432
Trans Name:	Not reported
TSDf Alt EPA ID:	CAD008364432
TSDf Alt Name:	Not reported
Waste Code:	741
RCRA Code:	F002
Meth Code:	R01
Quantity Tons:	0.417
Waste Quantity:	100
Quantity Unit:	G
Additional Code 1:	Not reported
Additional Code 2:	Not reported
Additional Code 3:	Not reported
Additional Code 4:	Not reported
Additional Code 5:	Not reported
Year:	2000
Shipment Date:	20000706
Creation Date:	9/11/2000 0:00:00
Receipt Date:	20000713
Manifest ID:	99611195
Gen EPA ID:	CAR000051748
Trans EPA ID:	CAR000020743
Trans Name:	Not reported
Trans 2 EPA ID:	Not reported
Trans 2 Name:	Not reported
TSDf EPA ID:	CAD008364432
Trans Name:	Not reported
TSDf Alt EPA ID:	CAD008364432
TSDf Alt Name:	Not reported
Waste Code:	211
RCRA Code:	D001
Meth Code:	R01
Quantity Tons:	0.2293
Waste Quantity:	55
Quantity Unit:	G
Additional Code 1:	Not reported
Additional Code 2:	Not reported
Additional Code 3:	Not reported
Additional Code 4:	Not reported
Additional Code 5:	Not reported

Map ID
Direction
Distance
Elevation

MAP FINDINGS

Site

Database(s)

EDR ID Number
EPA ID Number

CARDEA (Continued)

S123637072

Name: CHEMVENTURES INC
Address: 9640 TOWNE CENTRE DR
Address 2: Not reported
City,State,Zip: SAN DIEGO, CA 921211963
Year: 2000
Gepaid: CAR000051748
Contact: MICHAEL MALONEY
Telephone: 8582284179
Mailing Name: Not reported
Mailing Address: 9640 TOWNE CENTRE DR
Gen County: 37
Waste Category: Laboratory waste chemicals
TSD EPA ID: CAD028409019
TSD County: 19
Disposal Method: Transfer Station
Tons: 0.0189

Additional Info:

Year: 2000
Shipment Date: 20000306
Creation Date: 5/17/2000 0:00:00
Receipt Date: 20000307
Manifest ID: 99610802
Gen EPA ID: CAR000051748
Trans EPA ID: CAR000020743
Trans Name: Not reported
Trans 2 EPA ID: Not reported
Trans 2 Name: Not reported
TSD EPA ID: CAD008252405
Trans Name: Not reported
TSD EPA ID: CAD008252405
TSD EPA Alt Name: Not reported
Waste Code: 211
RCRA Code: D001
Meth Code: R01
Quantity Tons: 0.2293
Waste Quantity: 55
Quantity Unit: G
Additional Code 1: Not reported
Additional Code 2: Not reported
Additional Code 3: Not reported
Additional Code 4: Not reported
Additional Code 5: Not reported

Year: 2000
Shipment Date: 20000306
Creation Date: 5/3/2000 0:00:00
Receipt Date: 20000307
Manifest ID: 99610803
Gen EPA ID: CAR000051748
Trans EPA ID: CAR000020743
Trans Name: Not reported
Trans 2 EPA ID: Not reported
Trans 2 Name: Not reported
TSD EPA ID: CAD088504881
Trans Name: Not reported
TSD EPA ID: CAD088504881
TSD EPA Alt Name: Not reported

Map ID
Direction
Distance
Elevation

MAP FINDINGS

Site

Database(s)

EDR ID Number
EPA ID Number

CARDEA (Continued)

S123637072

Waste Code:	181
RCRA Code:	Not reported
Meth Code:	H01
Quantity Tons:	0.0225
Waste Quantity:	45
Quantity Unit:	P
Additional Code 1:	Not reported
Additional Code 2:	Not reported
Additional Code 3:	Not reported
Additional Code 4:	Not reported
Additional Code 5:	Not reported
Year:	2000
Shipment Date:	20000317
Creation Date:	6/7/2000 0:00:00
Receipt Date:	20000323
Manifest ID:	99610834
Gen EPA ID:	CAR000051748
Trans EPA ID:	CAR000020743
Trans Name:	Not reported
Trans 2 EPA ID:	Not reported
Trans 2 Name:	Not reported
TSDf EPA ID:	CAD008252405
Trans Name:	Not reported
TSDf Alt EPA ID:	CAD008252405
TSDf Alt Name:	Not reported
Waste Code:	211
RCRA Code:	D001
Meth Code:	R01
Quantity Tons:	0.2293
Waste Quantity:	55
Quantity Unit:	G
Additional Code 1:	Not reported
Additional Code 2:	Not reported
Additional Code 3:	Not reported
Additional Code 4:	Not reported
Additional Code 5:	Not reported
Year:	2000
Shipment Date:	20000330
Creation Date:	6/7/2000 0:00:00
Receipt Date:	20000406
Manifest ID:	99610844
Gen EPA ID:	CAR000051748
Trans EPA ID:	CAR000020743
Trans Name:	Not reported
Trans 2 EPA ID:	Not reported
Trans 2 Name:	Not reported
TSDf EPA ID:	CAD008252405
Trans Name:	Not reported
TSDf Alt EPA ID:	CAD008252405
TSDf Alt Name:	Not reported
Waste Code:	211
RCRA Code:	D001
Meth Code:	R01
Quantity Tons:	0.4587
Waste Quantity:	110

Map ID
Direction
Distance
Elevation

MAP FINDINGS

Site

Database(s)

EDR ID Number
EPA ID Number

CARDEA (Continued)

S123637072

Quantity Unit:	G
Additional Code 1:	Not reported
Additional Code 2:	Not reported
Additional Code 3:	Not reported
Additional Code 4:	Not reported
Additional Code 5:	Not reported
Year:	2000
Shipment Date:	20000324
Creation Date:	6/7/2000 0:00:00
Receipt Date:	20000330
Manifest ID:	99610847
Gen EPA ID:	CAR000051748
Trans EPA ID:	CAR000020743
Trans Name:	Not reported
Trans 2 EPA ID:	Not reported
Trans 2 Name:	Not reported
TSDF EPA ID:	CAD008252405
Trans Name:	Not reported
TSDF Alt EPA ID:	CAD008252405
TSDF Alt Name:	Not reported
Waste Code:	211
RCRA Code:	D001
Meth Code:	R01
Quantity Tons:	0.2293
Waste Quantity:	55
Quantity Unit:	G
Additional Code 1:	Not reported
Additional Code 2:	Not reported
Additional Code 3:	Not reported
Additional Code 4:	Not reported
Additional Code 5:	Not reported
Year:	2000
Shipment Date:	20000315
Creation Date:	5/30/2000 0:00:00
Receipt Date:	20000316
Manifest ID:	99610862
Gen EPA ID:	CAR000051748
Trans EPA ID:	CAR000020743
Trans Name:	Not reported
Trans 2 EPA ID:	Not reported
Trans 2 Name:	Not reported
TSDF EPA ID:	CAD008252405
Trans Name:	Not reported
TSDF Alt EPA ID:	CAD008252405
TSDF Alt Name:	Not reported
Waste Code:	211
RCRA Code:	D001
Meth Code:	R01
Quantity Tons:	0.2293
Waste Quantity:	55
Quantity Unit:	G
Additional Code 1:	Not reported
Additional Code 2:	Not reported
Additional Code 3:	Not reported
Additional Code 4:	Not reported

Map ID
Direction
Distance
Elevation

MAP FINDINGS

Site

Database(s)

EDR ID Number
EPA ID Number

CARDEA (Continued)

S123637072

Additional Code 5:	Not reported
Year:	2000
Shipment Date:	20000407
Creation Date:	6/21/2000 0:00:00
Receipt Date:	20000413
Manifest ID:	99610893
Gen EPA ID:	CAR000051748
Trans EPA ID:	CAR000020743
Trans Name:	Not reported
Trans 2 EPA ID:	Not reported
Trans 2 Name:	Not reported
TSDf EPA ID:	CAD008252405
Trans Name:	Not reported
TSDf Alt EPA ID:	CAD008252405
TSDf Alt Name:	Not reported
Waste Code:	211
RCRA Code:	D001
Meth Code:	R01
Quantity Tons:	0.4587
Waste Quantity:	110
Quantity Unit:	G
Additional Code 1:	Not reported
Additional Code 2:	Not reported
Additional Code 3:	Not reported
Additional Code 4:	Not reported
Additional Code 5:	Not reported
Year:	2000
Shipment Date:	20000413
Creation Date:	6/21/2000 0:00:00
Receipt Date:	20000420
Manifest ID:	99610919
Gen EPA ID:	CAR000051748
Trans EPA ID:	CAR000020743
Trans Name:	Not reported
Trans 2 EPA ID:	Not reported
Trans 2 Name:	Not reported
TSDf EPA ID:	CAD008252405
Trans Name:	Not reported
TSDf Alt EPA ID:	CAD008252405
TSDf Alt Name:	Not reported
Waste Code:	211
RCRA Code:	D001
Meth Code:	R01
Quantity Tons:	0.2293
Waste Quantity:	55
Quantity Unit:	G
Additional Code 1:	Not reported
Additional Code 2:	Not reported
Additional Code 3:	Not reported
Additional Code 4:	Not reported
Additional Code 5:	Not reported
Year:	2000
Shipment Date:	20000510
Creation Date:	7/12/2000 0:00:00

Map ID
Direction
Distance
Elevation

MAP FINDINGS

Site

Database(s)

EDR ID Number
EPA ID Number

CARDEA (Continued)

S123637072

Receipt Date:	20000511
Manifest ID:	99610922
Gen EPA ID:	CAR000051748
Trans EPA ID:	CAR000020743
Trans Name:	Not reported
Trans 2 EPA ID:	Not reported
Trans 2 Name:	Not reported
TSDF EPA ID:	CAD008252405
Trans Name:	Not reported
TSDF Alt EPA ID:	CAD008252405
TSDF Alt Name:	Not reported
Waste Code:	211
RCRA Code:	D001
Meth Code:	R01
Quantity Tons:	0.2085
Waste Quantity:	50
Quantity Unit:	G
Additional Code 1:	Not reported
Additional Code 2:	Not reported
Additional Code 3:	Not reported
Additional Code 4:	Not reported
Additional Code 5:	Not reported
Year:	2000
Shipment Date:	20000509
Creation Date:	7/12/2000 0:00:00
Receipt Date:	20000511
Manifest ID:	99610936
Gen EPA ID:	CAR000051748
Trans EPA ID:	CAR000020743
Trans Name:	Not reported
Trans 2 EPA ID:	Not reported
Trans 2 Name:	Not reported
TSDF EPA ID:	CAD008252405
Trans Name:	Not reported
TSDF Alt EPA ID:	CAD008252405
TSDF Alt Name:	Not reported
Waste Code:	211
RCRA Code:	D001
Meth Code:	R01
Quantity Tons:	0.2293
Waste Quantity:	55
Quantity Unit:	G
Additional Code 1:	Not reported
Additional Code 2:	Not reported
Additional Code 3:	Not reported
Additional Code 4:	Not reported
Additional Code 5:	Not reported
Year:	2000
Shipment Date:	20000503
Creation Date:	7/12/2000 0:00:00
Receipt Date:	20000504
Manifest ID:	99610955
Gen EPA ID:	CAR000051748
Trans EPA ID:	CAR000020743
Trans Name:	Not reported

Map ID
Direction
Distance
Elevation

MAP FINDINGS

Site

Database(s)

EDR ID Number
EPA ID Number

CARDEA (Continued)

S123637072

Trans 2 EPA ID:	Not reported
Trans 2 Name:	Not reported
TSDf EPA ID:	CAD008252405
Trans Name:	Not reported
TSDf Alt EPA ID:	CAD008252405
TSDf Alt Name:	Not reported
Waste Code:	211
RCRA Code:	D001
Meth Code:	R01
Quantity Tons:	0.2085
Waste Quantity:	50
Quantity Unit:	G
Additional Code 1:	Not reported
Additional Code 2:	Not reported
Additional Code 3:	Not reported
Additional Code 4:	Not reported
Additional Code 5:	Not reported
Year:	2000
Shipment Date:	20000501
Creation Date:	7/12/2000 0:00:00
Receipt Date:	20000504
Manifest ID:	99610968
Gen EPA ID:	CAR000051748
Trans EPA ID:	CAR000020743
Trans Name:	Not reported
Trans 2 EPA ID:	Not reported
Trans 2 Name:	Not reported
TSDf EPA ID:	CAD008252405
Trans Name:	Not reported
TSDf Alt EPA ID:	CAD008252405
TSDf Alt Name:	Not reported
Waste Code:	211
RCRA Code:	D001
Meth Code:	R01
Quantity Tons:	0.2085
Waste Quantity:	50
Quantity Unit:	G
Additional Code 1:	Not reported
Additional Code 2:	Not reported
Additional Code 3:	Not reported
Additional Code 4:	Not reported
Additional Code 5:	Not reported
Year:	2000
Shipment Date:	20000425
Creation Date:	6/13/2000 0:00:00
Receipt Date:	20000427
Manifest ID:	99610976
Gen EPA ID:	CAR000051748
Trans EPA ID:	CAR000020743
Trans Name:	Not reported
Trans 2 EPA ID:	Not reported
Trans 2 Name:	Not reported
TSDf EPA ID:	CAD044429835
Trans Name:	Not reported
TSDf Alt EPA ID:	Not reported

Map ID
Direction
Distance
Elevation

MAP FINDINGS

Site

Database(s)

EDR ID Number
EPA ID Number

CARDEA (Continued)

S123637072

TSDf Alt Name:	Not reported
Waste Code:	181
RCRA Code:	Not reported
Meth Code:	D99
Quantity Tons:	0.005
Waste Quantity:	10
Quantity Unit:	P
Additional Code 1:	Not reported
Additional Code 2:	Not reported
Additional Code 3:	Not reported
Additional Code 4:	Not reported
Additional Code 5:	Not reported
Year:	2000
Shipment Date:	20000425
Creation Date:	6/21/2000 0:00:00
Receipt Date:	20000426
Manifest ID:	99610980
Gen EPA ID:	CAR000051748
Trans EPA ID:	CAR000020743
Trans Name:	Not reported
Trans 2 EPA ID:	Not reported
Trans 2 Name:	Not reported
TSDf EPA ID:	CAD088504881
Trans Name:	Not reported
TSDf Alt EPA ID:	CAD088504881
TSDf Alt Name:	Not reported
Waste Code:	181
RCRA Code:	Not reported
Meth Code:	H01
Quantity Tons:	0.0225
Waste Quantity:	45
Quantity Unit:	P
Additional Code 1:	Not reported
Additional Code 2:	Not reported
Additional Code 3:	Not reported
Additional Code 4:	Not reported
Additional Code 5:	Not reported
Year:	2000
Shipment Date:	20000424
Creation Date:	7/12/2000 0:00:00
Receipt Date:	20000427
Manifest ID:	99610985
Gen EPA ID:	CAR000051748
Trans EPA ID:	CAR000020743
Trans Name:	Not reported
Trans 2 EPA ID:	Not reported
Trans 2 Name:	Not reported
TSDf EPA ID:	CAD008252405
Trans Name:	Not reported
TSDf Alt EPA ID:	CAD008252405
TSDf Alt Name:	Not reported
Waste Code:	211
RCRA Code:	D001
Meth Code:	R01
Quantity Tons:	0.417

Map ID
Direction
Distance
Elevation

MAP FINDINGS

Site

Database(s)

EDR ID Number
EPA ID Number

CARDEA (Continued)

S123637072

Waste Quantity:	100
Quantity Unit:	G
Additional Code 1:	Not reported
Additional Code 2:	Not reported
Additional Code 3:	Not reported
Additional Code 4:	Not reported
Additional Code 5:	Not reported
Year:	2000
Shipment Date:	20000512
Creation Date:	8/1/2000 0:00:00
Receipt Date:	20000519
Manifest ID:	99610992
Gen EPA ID:	CAR000051748
Trans EPA ID:	CAR000020743
Trans Name:	Not reported
Trans 2 EPA ID:	Not reported
Trans 2 Name:	Not reported
TSDf EPA ID:	CAD008252405
Trans Name:	Not reported
TSDf Alt EPA ID:	CAD008252405
TSDf Alt Name:	Not reported
Waste Code:	211
RCRA Code:	D001
Meth Code:	R01
Quantity Tons:	0.2085
Waste Quantity:	50
Quantity Unit:	G
Additional Code 1:	Not reported
Additional Code 2:	Not reported
Additional Code 3:	Not reported
Additional Code 4:	Not reported
Additional Code 5:	Not reported
Year:	2000
Shipment Date:	20000516
Creation Date:	8/1/2000 0:00:00
Receipt Date:	20000519
Manifest ID:	99610998
Gen EPA ID:	CAR000051748
Trans EPA ID:	CAR000020743
Trans Name:	Not reported
Trans 2 EPA ID:	Not reported
Trans 2 Name:	Not reported
TSDf EPA ID:	CAD008252405
Trans Name:	Not reported
TSDf Alt EPA ID:	CAD008252405
TSDf Alt Name:	Not reported
Waste Code:	211
RCRA Code:	D001
Meth Code:	R01
Quantity Tons:	0.417
Waste Quantity:	100
Quantity Unit:	G
Additional Code 1:	Not reported
Additional Code 2:	Not reported
Additional Code 3:	Not reported

Map ID
Direction
Distance
Elevation

MAP FINDINGS

Site

Database(s)

EDR ID Number
EPA ID Number

CARDEA (Continued)

S123637072

Additional Code 4:	Not reported
Additional Code 5:	Not reported
Year:	2000
Shipment Date:	20000519
Creation Date:	8/1/2000 0:00:00
Receipt Date:	20000519
Manifest ID:	99611005
Gen EPA ID:	CAR000051748
Trans EPA ID:	CAR000020743
Trans Name:	Not reported
Trans 2 EPA ID:	Not reported
Trans 2 Name:	Not reported
TSDf EPA ID:	CAD008252405
Trans Name:	Not reported
TSDf Alt EPA ID:	CAD008252405
TSDf Alt Name:	Not reported
Waste Code:	211
RCRA Code:	D001
Meth Code:	R01
Quantity Tons:	0.2293
Waste Quantity:	55
Quantity Unit:	G
Additional Code 1:	Not reported
Additional Code 2:	Not reported
Additional Code 3:	Not reported
Additional Code 4:	Not reported
Additional Code 5:	Not reported
Year:	2000
Shipment Date:	20000526
Creation Date:	8/2/2000 0:00:00
Receipt Date:	20000601
Manifest ID:	99611032
Gen EPA ID:	CAR000051748
Trans EPA ID:	CAR000020743
Trans Name:	Not reported
Trans 2 EPA ID:	Not reported
Trans 2 Name:	Not reported
TSDf EPA ID:	CAD008364432
Trans Name:	Not reported
TSDf Alt EPA ID:	CAD008364432
TSDf Alt Name:	Not reported
Waste Code:	211
RCRA Code:	D001
Meth Code:	R01
Quantity Tons:	0.2085
Waste Quantity:	50
Quantity Unit:	G
Additional Code 1:	Not reported
Additional Code 2:	Not reported
Additional Code 3:	Not reported
Additional Code 4:	Not reported
Additional Code 5:	Not reported
Year:	2000
Shipment Date:	20000530

Map ID
Direction
Distance
Elevation

MAP FINDINGS

Site

Database(s)

EDR ID Number
EPA ID Number

CARDEA (Continued)

S123637072

Creation Date: 8/1/2000 0:00:00
Receipt Date: 20000531
Manifest ID: 99611039
Gen EPA ID: CAR000051748
Trans EPA ID: CAR000020743
Trans Name: Not reported
Trans 2 EPA ID: Not reported
Trans 2 Name: Not reported
TSDf EPA ID: CAD088504881
Trans Name: Not reported
TSDf Alt EPA ID: CAD088504881
TSDf Alt Name: Not reported
Waste Code: 181
RCRA Code: Not reported
Meth Code: H01
Quantity Tons: 0.01
Waste Quantity: 20
Quantity Unit: P
Additional Code 1: Not reported
Additional Code 2: Not reported
Additional Code 3: Not reported
Additional Code 4: Not reported
Additional Code 5: Not reported

Year: 2000
Shipment Date: 20000530
Creation Date: 8/2/2000 0:00:00
Receipt Date: 20000601
Manifest ID: 99611040
Gen EPA ID: CAR000051748
Trans EPA ID: CAR000020743
Trans Name: Not reported
Trans 2 EPA ID: Not reported
Trans 2 Name: Not reported
TSDf EPA ID: CAD008364432
Trans Name: Not reported
TSDf Alt EPA ID: CAD008364432
TSDf Alt Name: Not reported
Waste Code: 211
RCRA Code: D001
Meth Code: R01
Quantity Tons: 0.2085
Waste Quantity: 50
Quantity Unit: G
Additional Code 1: Not reported
Additional Code 2: Not reported
Additional Code 3: Not reported
Additional Code 4: Not reported
Additional Code 5: Not reported

Year: 2000
Shipment Date: 20000612
Creation Date: 8/14/2000 0:00:00
Receipt Date: 20000615
Manifest ID: 99611050
Gen EPA ID: CAR000051748
Trans EPA ID: CAR000020743

Map ID
Direction
Distance
Elevation

MAP FINDINGS

Site

Database(s)

EDR ID Number
EPA ID Number

CARDEA (Continued)

S123637072

Trans Name:	Not reported
Trans 2 EPA ID:	Not reported
Trans 2 Name:	Not reported
TSDf EPA ID:	CAD008364432
Trans Name:	Not reported
TSDf Alt EPA ID:	CAD008364432
TSDf Alt Name:	Not reported
Waste Code:	211
RCRA Code:	D001
Meth Code:	R01
Quantity Tons:	0.2293
Waste Quantity:	55
Quantity Unit:	G
Additional Code 1:	Not reported
Additional Code 2:	Not reported
Additional Code 3:	Not reported
Additional Code 4:	Not reported
Additional Code 5:	Not reported
Year:	2000
Shipment Date:	20000606
Creation Date:	8/14/2000 0:00:00
Receipt Date:	20000608
Manifest ID:	99611064
Gen EPA ID:	CAR000051748
Trans EPA ID:	CAR000020743
Trans Name:	Not reported
Trans 2 EPA ID:	Not reported
Trans 2 Name:	Not reported
TSDf EPA ID:	CAD008364432
Trans Name:	Not reported
TSDf Alt EPA ID:	CAD008364432
TSDf Alt Name:	Not reported
Waste Code:	211
RCRA Code:	D001
Meth Code:	R01
Quantity Tons:	0.2293
Waste Quantity:	55
Quantity Unit:	G
Additional Code 1:	Not reported
Additional Code 2:	Not reported
Additional Code 3:	Not reported
Additional Code 4:	Not reported
Additional Code 5:	Not reported
Year:	2000
Shipment Date:	20000605
Creation Date:	8/14/2000 0:00:00
Receipt Date:	20000608
Manifest ID:	99611066
Gen EPA ID:	CAR000051748
Trans EPA ID:	CAR000020743
Trans Name:	Not reported
Trans 2 EPA ID:	Not reported
Trans 2 Name:	Not reported
TSDf EPA ID:	CAD008364432
Trans Name:	Not reported

Map ID
Direction
Distance
Elevation

MAP FINDINGS

Site

Database(s)

EDR ID Number
EPA ID Number

CARDEA (Continued)

S123637072

TSDF Alt EPA ID:	CAD008364432
TSDF Alt Name:	Not reported
Waste Code:	211
RCRA Code:	D001
Meth Code:	R01
Quantity Tons:	0.4587
Waste Quantity:	110
Quantity Unit:	G
Additional Code 1:	Not reported
Additional Code 2:	Not reported
Additional Code 3:	Not reported
Additional Code 4:	Not reported
Additional Code 5:	Not reported
Year:	2000
Shipment Date:	20000616
Creation Date:	8/28/2000 0:00:00
Receipt Date:	20000622
Manifest ID:	99611086
Gen EPA ID:	CAR000051748
Trans EPA ID:	CAR000020743
Trans Name:	Not reported
Trans 2 EPA ID:	Not reported
Trans 2 Name:	Not reported
TSDF EPA ID:	CAD008364432
Trans Name:	Not reported
TSDF Alt EPA ID:	CAD008364432
TSDF Alt Name:	Not reported
Waste Code:	211
RCRA Code:	D001
Meth Code:	R01
Quantity Tons:	0.2085
Waste Quantity:	50
Quantity Unit:	G
Additional Code 1:	Not reported
Additional Code 2:	Not reported
Additional Code 3:	Not reported
Additional Code 4:	Not reported
Additional Code 5:	Not reported
Year:	2000
Shipment Date:	20000918
Creation Date:	11/14/2000 0:00:00
Receipt Date:	20000921
Manifest ID:	20271600
Gen EPA ID:	CAR000051748
Trans EPA ID:	CAR000020743
Trans Name:	Not reported
Trans 2 EPA ID:	Not reported
Trans 2 Name:	Not reported
TSDF EPA ID:	CAD044429835
Trans Name:	Not reported
TSDF Alt EPA ID:	CAD044429835
TSDF Alt Name:	Not reported
Waste Code:	211
RCRA Code:	D001
Meth Code:	D99

Map ID
Direction
Distance
Elevation

MAP FINDINGS

Site

Database(s)

EDR ID Number
EPA ID Number

CARDEA (Continued)

S123637072

Quantity Tons:	0.2085
Waste Quantity:	50
Quantity Unit:	G
Additional Code 1:	Not reported
Additional Code 2:	Not reported
Additional Code 3:	Not reported
Additional Code 4:	Not reported
Additional Code 5:	Not reported
Year:	2000
Shipment Date:	20000915
Creation Date:	11/14/2000 0:00:00
Receipt Date:	20000921
Manifest ID:	20271603
Gen EPA ID:	CAR000051748
Trans EPA ID:	CAR000020743
Trans Name:	Not reported
Trans 2 EPA ID:	Not reported
Trans 2 Name:	Not reported
TSDf EPA ID:	CAD044429835
Trans Name:	Not reported
TSDf Alt EPA ID:	CAD044429835
TSDf Alt Name:	Not reported
Waste Code:	211
RCRA Code:	D001
Meth Code:	R01
Quantity Tons:	0.2085
Waste Quantity:	50
Quantity Unit:	G
Additional Code 1:	Not reported
Additional Code 2:	Not reported
Additional Code 3:	Not reported
Additional Code 4:	Not reported
Additional Code 5:	Not reported
Year:	2000
Shipment Date:	20000915
Creation Date:	11/14/2000 0:00:00
Receipt Date:	20000921
Manifest ID:	20271603
Gen EPA ID:	CAR000051748
Trans EPA ID:	CAR000020743
Trans Name:	Not reported
Trans 2 EPA ID:	Not reported
Trans 2 Name:	Not reported
TSDf EPA ID:	CAD044429835
Trans Name:	Not reported
TSDf Alt EPA ID:	CAD044429835
TSDf Alt Name:	Not reported
Waste Code:	551
RCRA Code:	F002
Meth Code:	D99
Quantity Tons:	0.0625
Waste Quantity:	125
Quantity Unit:	P
Additional Code 1:	Not reported
Additional Code 2:	Not reported

Map ID
Direction
Distance
Elevation

MAP FINDINGS

Site

Database(s)

EDR ID Number
EPA ID Number

CARDEA (Continued)

S123637072

Additional Code 3:	Not reported
Additional Code 4:	Not reported
Additional Code 5:	Not reported
Year:	2000
Shipment Date:	20000912
Creation Date:	10/30/2000 0:00:00
Receipt Date:	20000914
Manifest ID:	20271609
Gen EPA ID:	CAR000051748
Trans EPA ID:	CAR000020743
Trans Name:	Not reported
Trans 2 EPA ID:	Not reported
Trans 2 Name:	Not reported
TSDf EPA ID:	CAD044429835
Trans Name:	Not reported
TSDf Alt EPA ID:	CAD044429835
TSDf Alt Name:	Not reported
Waste Code:	211
RCRA Code:	D001
Meth Code:	R01
Quantity Tons:	0.2085
Waste Quantity:	50
Quantity Unit:	G
Additional Code 1:	Not reported
Additional Code 2:	Not reported
Additional Code 3:	Not reported
Additional Code 4:	Not reported
Additional Code 5:	Not reported
Year:	2000
Shipment Date:	20000911
Creation Date:	10/30/2000 0:00:00
Receipt Date:	20000914
Manifest ID:	20271612
Gen EPA ID:	CAR000051748
Trans EPA ID:	CAR000020743
Trans Name:	Not reported
Trans 2 EPA ID:	Not reported
Trans 2 Name:	Not reported
TSDf EPA ID:	CAD044429835
Trans Name:	Not reported
TSDf Alt EPA ID:	CAD044429835
TSDf Alt Name:	Not reported
Waste Code:	211
RCRA Code:	D001
Meth Code:	R01
Quantity Tons:	0.2085
Waste Quantity:	50
Quantity Unit:	G
Additional Code 1:	Not reported
Additional Code 2:	Not reported
Additional Code 3:	Not reported
Additional Code 4:	Not reported
Additional Code 5:	Not reported
Year:	2000

Map ID
Direction
Distance
Elevation

MAP FINDINGS

Site

Database(s)

EDR ID Number
EPA ID Number

CARDEA (Continued)

S123637072

Shipment Date: 20000906
Creation Date: 10/30/2000 0:00:00
Receipt Date: 20000907
Manifest ID: 20271628
Gen EPA ID: CAR000051748
Trans EPA ID: CAR000020743
Trans Name: Not reported
Trans 2 EPA ID: Not reported
Trans 2 Name: Not reported
TSDf EPA ID: CAD044429835
Trans Name: Not reported
TSDf Alt EPA ID: CAD044429835
TSDf Alt Name: Not reported
Waste Code: 211
RCRA Code: D001
Meth Code: R01
Quantity Tons: 0.2085
Waste Quantity: 50
Quantity Unit: G
Additional Code 1: Not reported
Additional Code 2: Not reported
Additional Code 3: Not reported
Additional Code 4: Not reported
Additional Code 5: Not reported

Year: 2000
Shipment Date: 20000906
Creation Date: 10/30/2000 0:00:00
Receipt Date: 20000907
Manifest ID: 20271628
Gen EPA ID: CAR000051748
Trans EPA ID: CAR000020743
Trans Name: Not reported
Trans 2 EPA ID: Not reported
Trans 2 Name: Not reported
TSDf EPA ID: CAD044429835
Trans Name: Not reported
TSDf Alt EPA ID: CAD044429835
TSDf Alt Name: Not reported
Waste Code: 551
RCRA Code: D001
Meth Code: R01
Quantity Tons: 0.0041
Waste Quantity: 1
Quantity Unit: G
Additional Code 1: Not reported
Additional Code 2: Not reported
Additional Code 3: Not reported
Additional Code 4: Not reported
Additional Code 5: Not reported

Year: 2000
Shipment Date: 20000905
Creation Date: 10/30/2000 0:00:00
Receipt Date: 20000907
Manifest ID: 20271631
Gen EPA ID: CAR000051748

Map ID
Direction
Distance
Elevation

MAP FINDINGS

Site

Database(s)

EDR ID Number
EPA ID Number

CARDEA (Continued)

S123637072

Trans EPA ID:	CAR000020743
Trans Name:	Not reported
Trans 2 EPA ID:	Not reported
Trans 2 Name:	Not reported
TSDf EPA ID:	CAD044429835
Trans Name:	Not reported
TSDf Alt EPA ID:	CAD044429835
TSDf Alt Name:	Not reported
Waste Code:	211
RCRA Code:	D001
Meth Code:	R01
Quantity Tons:	0.2085
Waste Quantity:	50
Quantity Unit:	G
Additional Code 1:	Not reported
Additional Code 2:	Not reported
Additional Code 3:	Not reported
Additional Code 4:	Not reported
Additional Code 5:	Not reported
Year:	2000
Shipment Date:	20000831
Creation Date:	10/30/2000 0:00:00
Receipt Date:	20000907
Manifest ID:	20271638
Gen EPA ID:	CAR000051748
Trans EPA ID:	CAR000020743
Trans Name:	Not reported
Trans 2 EPA ID:	Not reported
Trans 2 Name:	Not reported
TSDf EPA ID:	CAD044429835
Trans Name:	Not reported
TSDf Alt EPA ID:	CAD044429835
TSDf Alt Name:	Not reported
Waste Code:	211
RCRA Code:	D001
Meth Code:	R01
Quantity Tons:	0.4587
Waste Quantity:	110
Quantity Unit:	G
Additional Code 1:	Not reported
Additional Code 2:	Not reported
Additional Code 3:	Not reported
Additional Code 4:	Not reported
Additional Code 5:	Not reported
Year:	2000
Shipment Date:	20000829
Creation Date:	10/23/2000 0:00:00
Receipt Date:	20000831
Manifest ID:	20271644
Gen EPA ID:	CAR000051748
Trans EPA ID:	CAR000020743
Trans Name:	Not reported
Trans 2 EPA ID:	Not reported
Trans 2 Name:	Not reported
TSDf EPA ID:	CAD044429835

Map ID
Direction
Distance
Elevation

MAP FINDINGS

Site

Database(s)

EDR ID Number
EPA ID Number

CARDEA (Continued)

S123637072

Trans Name:	Not reported
TSDF Alt EPA ID:	CAD044429835
TSDF Alt Name:	Not reported
Waste Code:	211
RCRA Code:	D001
Meth Code:	R01
Quantity Tons:	0.2085
Waste Quantity:	50
Quantity Unit:	G
Additional Code 1:	Not reported
Additional Code 2:	Not reported
Additional Code 3:	Not reported
Additional Code 4:	Not reported
Additional Code 5:	Not reported
Year:	2000
Shipment Date:	20000828
Creation Date:	10/23/2000 0:00:00
Receipt Date:	20000831
Manifest ID:	20271651
Gen EPA ID:	CAR000051748
Trans EPA ID:	CAR000020743
Trans Name:	Not reported
Trans 2 EPA ID:	Not reported
Trans 2 Name:	Not reported
TSDF EPA ID:	CAD044429835
Trans Name:	Not reported
TSDF Alt EPA ID:	CAD044429835
TSDF Alt Name:	Not reported
Waste Code:	211
RCRA Code:	D001
Meth Code:	D99
Quantity Tons:	0.2085
Waste Quantity:	50
Quantity Unit:	G
Additional Code 1:	Not reported
Additional Code 2:	Not reported
Additional Code 3:	Not reported
Additional Code 4:	Not reported
Additional Code 5:	Not reported
Year:	2000
Shipment Date:	20000828
Creation Date:	10/30/2000 0:00:00
Receipt Date:	20000831
Manifest ID:	20271652
Gen EPA ID:	CAR000051748
Trans EPA ID:	CAR000020743
Trans Name:	Not reported
Trans 2 EPA ID:	Not reported
Trans 2 Name:	Not reported
TSDF EPA ID:	CAD088504881
Trans Name:	Not reported
TSDF Alt EPA ID:	CAD088504881
TSDF Alt Name:	Not reported
Waste Code:	181
RCRA Code:	D009

Map ID
Direction
Distance
Elevation

MAP FINDINGS

Site

Database(s)

EDR ID Number
EPA ID Number

CARDEA (Continued)

S123637072

Meth Code:	R01
Quantity Tons:	0.0025
Waste Quantity:	5
Quantity Unit:	P
Additional Code 1:	Not reported
Additional Code 2:	Not reported
Additional Code 3:	Not reported
Additional Code 4:	Not reported
Additional Code 5:	Not reported
Year:	2000
Shipment Date:	20000823
Creation Date:	10/23/2000 0:00:00
Receipt Date:	20000824
Manifest ID:	20271658
Gen EPA ID:	CAR000051748
Trans EPA ID:	CAR000020743
Trans Name:	Not reported
Trans 2 EPA ID:	Not reported
Trans 2 Name:	Not reported
TSDf EPA ID:	CAD044429835
Trans Name:	Not reported
TSDf Alt EPA ID:	CAD044429835
TSDf Alt Name:	Not reported
Waste Code:	211
RCRA Code:	D001
Meth Code:	D99
Quantity Tons:	0.2085
Waste Quantity:	50
Quantity Unit:	G
Additional Code 1:	Not reported
Additional Code 2:	Not reported
Additional Code 3:	Not reported
Additional Code 4:	Not reported
Additional Code 5:	Not reported
Year:	2000
Shipment Date:	20000821
Creation Date:	10/30/2000 0:00:00
Receipt Date:	20000824
Manifest ID:	20271665
Gen EPA ID:	CAR000051748
Trans EPA ID:	CAR000020743
Trans Name:	Not reported
Trans 2 EPA ID:	Not reported
Trans 2 Name:	Not reported
TSDf EPA ID:	CAD008364432
Trans Name:	Not reported
TSDf Alt EPA ID:	CAD008364432
TSDf Alt Name:	Not reported
Waste Code:	211
RCRA Code:	D001
Meth Code:	R01
Quantity Tons:	0.2085
Waste Quantity:	50
Quantity Unit:	G
Additional Code 1:	Not reported

Map ID
Direction
Distance
Elevation

MAP FINDINGS

Site

Database(s)

EDR ID Number
EPA ID Number

CARDEA (Continued)

S123637072

Additional Code 2:	Not reported
Additional Code 3:	Not reported
Additional Code 4:	Not reported
Additional Code 5:	Not reported
Year:	2000
Shipment Date:	20000817
Creation Date:	10/30/2000 0:00:00
Receipt Date:	20000824
Manifest ID:	20271676
Gen EPA ID:	CAR000051748
Trans EPA ID:	CAR000020743
Trans Name:	Not reported
Trans 2 EPA ID:	Not reported
Trans 2 Name:	Not reported
TSDf EPA ID:	CAD008364432
Trans Name:	Not reported
TSDf Alt EPA ID:	CAD008364432
TSDf Alt Name:	Not reported
Waste Code:	211
RCRA Code:	D001
Meth Code:	R01
Quantity Tons:	0.2293
Waste Quantity:	55
Quantity Unit:	G
Additional Code 1:	Not reported
Additional Code 2:	Not reported
Additional Code 3:	Not reported
Additional Code 4:	Not reported
Additional Code 5:	Not reported
Year:	2000
Shipment Date:	20000815
Creation Date:	10/30/2000 0:00:00
Receipt Date:	20000824
Manifest ID:	20271686
Gen EPA ID:	CAR000051748
Trans EPA ID:	CAR000020743
Trans Name:	Not reported
Trans 2 EPA ID:	Not reported
Trans 2 Name:	Not reported
TSDf EPA ID:	CAD008364432
Trans Name:	Not reported
TSDf Alt EPA ID:	CAD008364432
TSDf Alt Name:	Not reported
Waste Code:	211
RCRA Code:	D001
Meth Code:	R01
Quantity Tons:	0.2293
Waste Quantity:	55
Quantity Unit:	G
Additional Code 1:	Not reported
Additional Code 2:	Not reported
Additional Code 3:	Not reported
Additional Code 4:	Not reported
Additional Code 5:	Not reported

Map ID
Direction
Distance
Elevation

MAP FINDINGS

Site

Database(s)

EDR ID Number
EPA ID Number

CARDEA (Continued)

S123637072

Year: 2000
Shipment Date: 20001025
Creation Date: 12/13/2000 0:00:00
Receipt Date: 20001026
Manifest ID: 20271710
Gen EPA ID: CAR000051748
Trans EPA ID: CAR000020743
Trans Name: Not reported
Trans 2 EPA ID: Not reported
Trans 2 Name: Not reported
TSDf EPA ID: CAD044429835
Trans Name: Not reported
TSDf Alt EPA ID: CAD044429835
TSDf Alt Name: Not reported
Waste Code: 211
RCRA Code: D001
Meth Code: R01
Quantity Tons: 0.2293
Waste Quantity: 55
Quantity Unit: G
Additional Code 1: Not reported
Additional Code 2: Not reported
Additional Code 3: Not reported
Additional Code 4: Not reported
Additional Code 5: Not reported

Year: 2000
Shipment Date: 20001006
Creation Date: 12/8/2000 0:00:00
Receipt Date: 20001012
Manifest ID: 20271720
Gen EPA ID: CAR000051748
Trans EPA ID: CAR000020743
Trans Name: Not reported
Trans 2 EPA ID: Not reported
Trans 2 Name: Not reported
TSDf EPA ID: CAD044429835
Trans Name: Not reported
TSDf Alt EPA ID: CAD044429835
TSDf Alt Name: Not reported
Waste Code: 211
RCRA Code: D001
Meth Code: R01
Quantity Tons: 0.1668
Waste Quantity: 40
Quantity Unit: G
Additional Code 1: Not reported
Additional Code 2: Not reported
Additional Code 3: Not reported
Additional Code 4: Not reported
Additional Code 5: Not reported

Year: 2000
Shipment Date: 20001013
Creation Date: 12/8/2000 0:00:00
Receipt Date: 20001019
Manifest ID: 20271735

Map ID
Direction
Distance
Elevation

MAP FINDINGS

Site

Database(s)

EDR ID Number
EPA ID Number

CARDEA (Continued)

S123637072

Gen EPA ID:	CAR000051748
Trans EPA ID:	CAR000020743
Trans Name:	Not reported
Trans 2 EPA ID:	Not reported
Trans 2 Name:	Not reported
TSDF EPA ID:	CAD044429835
Trans Name:	Not reported
TSDF Alt EPA ID:	CAD044429835
TSDF Alt Name:	Not reported
Waste Code:	211
RCRA Code:	D001
Meth Code:	R01
Quantity Tons:	0.1876
Waste Quantity:	45
Quantity Unit:	G
Additional Code 1:	Not reported
Additional Code 2:	Not reported
Additional Code 3:	Not reported
Additional Code 4:	Not reported
Additional Code 5:	Not reported
Year:	2000
Shipment Date:	20000927
Creation Date:	12/8/2000 0:00:00
Receipt Date:	20001005
Manifest ID:	20271737
Gen EPA ID:	CAR000051748
Trans EPA ID:	CAR000020743
Trans Name:	Not reported
Trans 2 EPA ID:	Not reported
Trans 2 Name:	Not reported
TSDF EPA ID:	CAD044429835
Trans Name:	Not reported
TSDF Alt EPA ID:	CAD044429835
TSDF Alt Name:	Not reported
Waste Code:	211
RCRA Code:	D001
Meth Code:	D99
Quantity Tons:	0.2293
Waste Quantity:	55
Quantity Unit:	G
Additional Code 1:	Not reported
Additional Code 2:	Not reported
Additional Code 3:	Not reported
Additional Code 4:	Not reported
Additional Code 5:	Not reported
Year:	2000
Shipment Date:	20000922
Creation Date:	11/14/2000 0:00:00
Receipt Date:	20000927
Manifest ID:	20271753
Gen EPA ID:	CAR000051748
Trans EPA ID:	CAR000020743
Trans Name:	Not reported
Trans 2 EPA ID:	Not reported
Trans 2 Name:	Not reported

Map ID
Direction
Distance
Elevation

MAP FINDINGS

Site

Database(s)

EDR ID Number
EPA ID Number

CARDEA (Continued)

S123637072

TSDF EPA ID:	CAD044429835
Trans Name:	Not reported
TSDF Alt EPA ID:	CAD044429835
TSDF Alt Name:	Not reported
Waste Code:	211
RCRA Code:	D001
Meth Code:	R01
Quantity Tons:	0.2085
Waste Quantity:	50
Quantity Unit:	G
Additional Code 1:	Not reported
Additional Code 2:	Not reported
Additional Code 3:	Not reported
Additional Code 4:	Not reported
Additional Code 5:	Not reported
Year:	2000
Shipment Date:	20001011
Creation Date:	12/8/2000 0:00:00
Receipt Date:	20001012
Manifest ID:	20271776
Gen EPA ID:	CAR000051748
Trans EPA ID:	CAR000020743
Trans Name:	Not reported
Trans 2 EPA ID:	Not reported
Trans 2 Name:	Not reported
TSDF EPA ID:	CAD044429835
Trans Name:	Not reported
TSDF Alt EPA ID:	CAD044429835
TSDF Alt Name:	Not reported
Waste Code:	211
RCRA Code:	D001
Meth Code:	R01
Quantity Tons:	0.2085
Waste Quantity:	50
Quantity Unit:	G
Additional Code 1:	Not reported
Additional Code 2:	Not reported
Additional Code 3:	Not reported
Additional Code 4:	Not reported
Additional Code 5:	Not reported
Year:	2000
Shipment Date:	20001010
Creation Date:	12/8/2000 0:00:00
Receipt Date:	20001012
Manifest ID:	20271777
Gen EPA ID:	CAR000051748
Trans EPA ID:	CAR000020743
Trans Name:	Not reported
Trans 2 EPA ID:	Not reported
Trans 2 Name:	Not reported
TSDF EPA ID:	CAD044429835
Trans Name:	Not reported
TSDF Alt EPA ID:	CAD044429835
TSDF Alt Name:	Not reported
Waste Code:	211

Map ID
Direction
Distance
Elevation

MAP FINDINGS

Site

Database(s)

EDR ID Number
EPA ID Number

CARDEA (Continued)

S123637072

RCRA Code:	D002
Meth Code:	D99
Quantity Tons:	0.0625
Waste Quantity:	15
Quantity Unit:	G
Additional Code 1:	Not reported
Additional Code 2:	Not reported
Additional Code 3:	Not reported
Additional Code 4:	Not reported
Additional Code 5:	Not reported
Year:	2000
Shipment Date:	20001010
Creation Date:	12/8/2000 0:00:00
Receipt Date:	20001012
Manifest ID:	20271777
Gen EPA ID:	CAR000051748
Trans EPA ID:	CAR000020743
Trans Name:	Not reported
Trans 2 EPA ID:	Not reported
Trans 2 Name:	Not reported
TSDf EPA ID:	CAD044429835
Trans Name:	Not reported
TSDf Alt EPA ID:	CAD044429835
TSDf Alt Name:	Not reported
Waste Code:	551
RCRA Code:	F002
Meth Code:	D99
Quantity Tons:	0.005
Waste Quantity:	10
Quantity Unit:	P
Additional Code 1:	Not reported
Additional Code 2:	Not reported
Additional Code 3:	Not reported
Additional Code 4:	Not reported
Additional Code 5:	Not reported
Year:	2000
Shipment Date:	20001010
Creation Date:	12/13/2000 0:00:00
Receipt Date:	20001012
Manifest ID:	20271778
Gen EPA ID:	CAR000051748
Trans EPA ID:	CAR000020743
Trans Name:	Not reported
Trans 2 EPA ID:	Not reported
Trans 2 Name:	Not reported
TSDf EPA ID:	CAD088504881
Trans Name:	Not reported
TSDf Alt EPA ID:	Not reported
TSDf Alt Name:	Not reported
Waste Code:	181
RCRA Code:	Not reported
Meth Code:	H01
Quantity Tons:	0.0125
Waste Quantity:	25
Quantity Unit:	P

Map ID
Direction
Distance
Elevation

MAP FINDINGS

Site

Database(s)

EDR ID Number
EPA ID Number

CARDEA (Continued)

S123637072

Additional Code 1:	Not reported
Additional Code 2:	Not reported
Additional Code 3:	Not reported
Additional Code 4:	Not reported
Additional Code 5:	Not reported
Year:	2000
Shipment Date:	20001011
Creation Date:	1/9/2001 0:00:00
Receipt Date:	20001012
Manifest ID:	20271782
Gen EPA ID:	CAR000051748
Trans EPA ID:	CAR000020743
Trans Name:	Not reported
Trans 2 EPA ID:	Not reported
Trans 2 Name:	Not reported
TSDf EPA ID:	CAD028409019
Trans Name:	Not reported
TSDf Alt EPA ID:	CAD028409019
TSDf Alt Name:	Not reported
Waste Code:	551
RCRA Code:	D001
Meth Code:	H01
Quantity Tons:	0.0041
Waste Quantity:	1
Quantity Unit:	G
Additional Code 1:	Not reported
Additional Code 2:	Not reported
Additional Code 3:	Not reported
Additional Code 4:	Not reported
Additional Code 5:	Not reported
Year:	2000
Shipment Date:	20001011
Creation Date:	1/9/2001 0:00:00
Receipt Date:	20001012
Manifest ID:	20271782
Gen EPA ID:	CAR000051748
Trans EPA ID:	CAR000020743
Trans Name:	Not reported
Trans 2 EPA ID:	Not reported
Trans 2 Name:	Not reported
TSDf EPA ID:	CAD028409019
Trans Name:	Not reported
TSDf Alt EPA ID:	CAD028409019
TSDf Alt Name:	Not reported
Waste Code:	551
RCRA Code:	D002
Meth Code:	H01
Quantity Tons:	0.0041
Waste Quantity:	1
Quantity Unit:	G
Additional Code 1:	Not reported
Additional Code 2:	Not reported
Additional Code 3:	Not reported
Additional Code 4:	Not reported
Additional Code 5:	Not reported

Map ID
Direction
Distance
Elevation

MAP FINDINGS

Site

Database(s)

EDR ID Number
EPA ID Number

CARDEA (Continued)

S123637072

Year: 2000
Shipment Date: 20001011
Creation Date: 1/9/2001 0:00:00
Receipt Date: 20001012
Manifest ID: 20271782
Gen EPA ID: CAR000051748
Trans EPA ID: CAR000020743
Trans Name: Not reported
Trans 2 EPA ID: Not reported
Trans 2 Name: Not reported
TSDf EPA ID: CAD028409019
Trans Name: Not reported
TSDf Alt EPA ID: CAD028409019
TSDf Alt Name: Not reported
Waste Code: 551
RCRA Code: D002
Meth Code: H01
Quantity Tons: 0.0015
Waste Quantity: 3
Quantity Unit: P
Additional Code 1: Not reported
Additional Code 2: Not reported
Additional Code 3: Not reported
Additional Code 4: Not reported
Additional Code 5: Not reported

Year: 2000
Shipment Date: 20001011
Creation Date: 1/9/2001 0:00:00
Receipt Date: 20001012
Manifest ID: 20271782
Gen EPA ID: CAR000051748
Trans EPA ID: CAR000020743
Trans Name: Not reported
Trans 2 EPA ID: Not reported
Trans 2 Name: Not reported
TSDf EPA ID: CAD028409019
Trans Name: Not reported
TSDf Alt EPA ID: CAD028409019
TSDf Alt Name: Not reported
Waste Code: 551
RCRA Code: D003
Meth Code: H01
Quantity Tons: 0.0041
Waste Quantity: 1
Quantity Unit: G
Additional Code 1: Not reported
Additional Code 2: Not reported
Additional Code 3: Not reported
Additional Code 4: Not reported
Additional Code 5: Not reported

Year: 2000
Shipment Date: 20001016
Creation Date: 12/8/2000 0:00:00
Receipt Date: 20001019
Manifest ID: 20271794

Map ID
Direction
Distance
Elevation

MAP FINDINGS

Site

Database(s)

EDR ID Number
EPA ID Number

CARDEA (Continued)

S123637072

Gen EPA ID: CAR000051748
Trans EPA ID: CAR000020743
Trans Name: Not reported
Trans 2 EPA ID: Not reported
Trans 2 Name: Not reported
TSDf EPA ID: CAD044429835
Trans Name: Not reported
TSDf Alt EPA ID: CAD044429835
TSDf Alt Name: Not reported
Waste Code: 211
RCRA Code: D001
Meth Code: R01
Quantity Tons: 0.2085
Waste Quantity: 50
Quantity Unit: G
Additional Code 1: Not reported
Additional Code 2: Not reported
Additional Code 3: Not reported
Additional Code 4: Not reported
Additional Code 5: Not reported

Year: 2000
Shipment Date: 20001031
Creation Date: 1/9/2001 0:00:00
Receipt Date: 20001102
Manifest ID: 20271816
Gen EPA ID: CAR000051748
Trans EPA ID: CAR000020743
Trans Name: Not reported
Trans 2 EPA ID: Not reported
Trans 2 Name: Not reported
TSDf EPA ID: CAD044429835
Trans Name: Not reported
TSDf Alt EPA ID: CAD044429835
TSDf Alt Name: Not reported
Waste Code: 211
RCRA Code: D001
Meth Code: R01
Quantity Tons: 0.1668
Waste Quantity: 40
Quantity Unit: G
Additional Code 1: Not reported
Additional Code 2: Not reported
Additional Code 3: Not reported
Additional Code 4: Not reported
Additional Code 5: Not reported

Year: 2000
Shipment Date: 20001106
Creation Date: 1/9/2001 0:00:00
Receipt Date: 20001109
Manifest ID: 20271842
Gen EPA ID: CAR000051748
Trans EPA ID: CAR000020743
Trans Name: Not reported
Trans 2 EPA ID: Not reported
Trans 2 Name: Not reported

Map ID
Direction
Distance
Elevation

MAP FINDINGS

Site

Database(s)

EDR ID Number
EPA ID Number

CARDEA (Continued)

S123637072

TSDF EPA ID:	CAD044429835
Trans Name:	Not reported
TSDF Alt EPA ID:	Not reported
TSDF Alt Name:	Not reported
Waste Code:	211
RCRA Code:	D001
Meth Code:	R01
Quantity Tons:	0.2293
Waste Quantity:	55
Quantity Unit:	G
Additional Code 1:	Not reported
Additional Code 2:	Not reported
Additional Code 3:	Not reported
Additional Code 4:	Not reported
Additional Code 5:	Not reported
Year:	2000
Shipment Date:	20001107
Creation Date:	1/9/2001 0:00:00
Receipt Date:	20001109
Manifest ID:	20271849
Gen EPA ID:	CAR000051748
Trans EPA ID:	CAR000020743
Trans Name:	Not reported
Trans 2 EPA ID:	Not reported
Trans 2 Name:	Not reported
TSDF EPA ID:	CAD044429835
Trans Name:	Not reported
TSDF Alt EPA ID:	Not reported
TSDF Alt Name:	Not reported
Waste Code:	211
RCRA Code:	D001
Meth Code:	R01
Quantity Tons:	0.2293
Waste Quantity:	55
Quantity Unit:	G
Additional Code 1:	Not reported
Additional Code 2:	Not reported
Additional Code 3:	Not reported
Additional Code 4:	Not reported
Additional Code 5:	Not reported
Year:	2000
Shipment Date:	20001109
Creation Date:	1/9/2001 0:00:00
Receipt Date:	20001115
Manifest ID:	20271855
Gen EPA ID:	CAR000051748
Trans EPA ID:	CAR000020743
Trans Name:	Not reported
Trans 2 EPA ID:	Not reported
Trans 2 Name:	Not reported
TSDF EPA ID:	CAD044429835
Trans Name:	Not reported
TSDF Alt EPA ID:	Not reported
TSDF Alt Name:	Not reported
Waste Code:	211

Map ID
Direction
Distance
Elevation

MAP FINDINGS

Site

Database(s)

EDR ID Number
EPA ID Number

CARDEA (Continued)

S123637072

RCRA Code:	D001
Meth Code:	R01
Quantity Tons:	0.4587
Waste Quantity:	110
Quantity Unit:	G
Additional Code 1:	Not reported
Additional Code 2:	Not reported
Additional Code 3:	Not reported
Additional Code 4:	Not reported
Additional Code 5:	Not reported
Year:	2000
Shipment Date:	20001113
Creation Date:	1/9/2001 0:00:00
Receipt Date:	20001115
Manifest ID:	20271857
Gen EPA ID:	CAR000051748
Trans EPA ID:	CAR000020743
Trans Name:	Not reported
Trans 2 EPA ID:	Not reported
Trans 2 Name:	Not reported
TSDf EPA ID:	CAD044429835
Trans Name:	Not reported
TSDf Alt EPA ID:	Not reported
TSDf Alt Name:	Not reported
Waste Code:	211
RCRA Code:	D001
Meth Code:	R01
Quantity Tons:	0.2085
Waste Quantity:	50
Quantity Unit:	G
Additional Code 1:	Not reported
Additional Code 2:	Not reported
Additional Code 3:	Not reported
Additional Code 4:	Not reported
Additional Code 5:	Not reported
Year:	2000
Shipment Date:	20001115
Creation Date:	1/24/2001 0:00:00
Receipt Date:	20001121
Manifest ID:	20271870
Gen EPA ID:	CAR000051748
Trans EPA ID:	CAR000020743
Trans Name:	Not reported
Trans 2 EPA ID:	Not reported
Trans 2 Name:	Not reported
TSDf EPA ID:	CAD044429835
Trans Name:	Not reported
TSDf Alt EPA ID:	CAD044429835
TSDf Alt Name:	Not reported
Waste Code:	211
RCRA Code:	D001
Meth Code:	R01
Quantity Tons:	0.4587
Waste Quantity:	110
Quantity Unit:	G

Map ID
Direction
Distance
Elevation

MAP FINDINGS

Site

Database(s)

EDR ID Number
EPA ID Number

CARDEA (Continued)

S123637072

Additional Code 1:	Not reported
Additional Code 2:	Not reported
Additional Code 3:	Not reported
Additional Code 4:	Not reported
Additional Code 5:	Not reported
Year:	2000
Shipment Date:	20001120
Creation Date:	1/24/2001 0:00:00
Receipt Date:	20001121
Manifest ID:	20271892
Gen EPA ID:	CAR000051748
Trans EPA ID:	CAR000020743
Trans Name:	Not reported
Trans 2 EPA ID:	Not reported
Trans 2 Name:	Not reported
TSDf EPA ID:	CAD044429835
Trans Name:	Not reported
TSDf Alt EPA ID:	CAD044429835
TSDf Alt Name:	Not reported
Waste Code:	211
RCRA Code:	D001
Meth Code:	R01
Quantity Tons:	0.2085
Waste Quantity:	50
Quantity Unit:	G
Additional Code 1:	Not reported
Additional Code 2:	Not reported
Additional Code 3:	Not reported
Additional Code 4:	Not reported
Additional Code 5:	Not reported
Year:	2000
Shipment Date:	20001128
Creation Date:	1/24/2001 0:00:00
Receipt Date:	20001130
Manifest ID:	20271904
Gen EPA ID:	CAR000051748
Trans EPA ID:	CAR000020743
Trans Name:	Not reported
Trans 2 EPA ID:	Not reported
Trans 2 Name:	Not reported
TSDf EPA ID:	CAD044429835
Trans Name:	Not reported
TSDf Alt EPA ID:	CAD044429835
TSDf Alt Name:	Not reported
Waste Code:	211
RCRA Code:	D001
Meth Code:	R01
Quantity Tons:	0.2085
Waste Quantity:	50
Quantity Unit:	G
Additional Code 1:	Not reported
Additional Code 2:	Not reported
Additional Code 3:	Not reported
Additional Code 4:	Not reported
Additional Code 5:	Not reported

Map ID
Direction
Distance
Elevation

MAP FINDINGS

Site

Database(s)

EDR ID Number
EPA ID Number

CARDEA (Continued)

S123637072

Year: 2000
Shipment Date: 20001128
Creation Date: 1/24/2001 0:00:00
Receipt Date: 20001130
Manifest ID: 20271904
Gen EPA ID: CAR000051748
Trans EPA ID: CAR000020743
Trans Name: Not reported
Trans 2 EPA ID: Not reported
Trans 2 Name: Not reported
TSDf EPA ID: CAD044429835
Trans Name: Not reported
TSDf Alt EPA ID: CAD044429835
TSDf Alt Name: Not reported
Waste Code: 211
RCRA Code: D002
Meth Code: D99
Quantity Tons: 0.0625
Waste Quantity: 15
Quantity Unit: G
Additional Code 1: Not reported
Additional Code 2: Not reported
Additional Code 3: Not reported
Additional Code 4: Not reported
Additional Code 5: Not reported

Year: 2000
Shipment Date: 20001128
Creation Date: 1/12/2001 0:00:00
Receipt Date: 20001130
Manifest ID: 20271910
Gen EPA ID: CAR000051748
Trans EPA ID: CAR000020743
Trans Name: Not reported
Trans 2 EPA ID: Not reported
Trans 2 Name: Not reported
TSDf EPA ID: CAD028409019
Trans Name: Not reported
TSDf Alt EPA ID: CAD028409019
TSDf Alt Name: Not reported
Waste Code: 551
RCRA Code: D001
Meth Code: H01
Quantity Tons: 0.0041
Waste Quantity: 1
Quantity Unit: G
Additional Code 1: Not reported
Additional Code 2: Not reported
Additional Code 3: Not reported
Additional Code 4: Not reported
Additional Code 5: Not reported

Year: 2000
Shipment Date: 20001129
Creation Date: 1/24/2001 0:00:00
Receipt Date: 20001130
Manifest ID: 20271919

Map ID
Direction
Distance
Elevation

MAP FINDINGS

Site

Database(s)

EDR ID Number
EPA ID Number

CARDEA (Continued)

S123637072

Gen EPA ID:	CAR000051748
Trans EPA ID:	CAR000020743
Trans Name:	Not reported
Trans 2 EPA ID:	Not reported
Trans 2 Name:	Not reported
TSDf EPA ID:	CAD044429835
Trans Name:	Not reported
TSDf Alt EPA ID:	CAD044429835
TSDf Alt Name:	Not reported
Waste Code:	211
RCRA Code:	D001
Meth Code:	R01
Quantity Tons:	0.2085
Waste Quantity:	50
Quantity Unit:	G
Additional Code 1:	Not reported
Additional Code 2:	Not reported
Additional Code 3:	Not reported
Additional Code 4:	Not reported
Additional Code 5:	Not reported
Year:	2000
Shipment Date:	20001204
Creation Date:	1/24/2001 0:00:00
Receipt Date:	20001207
Manifest ID:	20271927
Gen EPA ID:	CAR000051748
Trans EPA ID:	CAR000020743
Trans Name:	Not reported
Trans 2 EPA ID:	Not reported
Trans 2 Name:	Not reported
TSDf EPA ID:	CAD044429835
Trans Name:	Not reported
TSDf Alt EPA ID:	CAD044429835
TSDf Alt Name:	Not reported
Waste Code:	211
RCRA Code:	D001
Meth Code:	R01
Quantity Tons:	0.417
Waste Quantity:	100
Quantity Unit:	G
Additional Code 1:	Not reported
Additional Code 2:	Not reported
Additional Code 3:	Not reported
Additional Code 4:	Not reported
Additional Code 5:	Not reported
Year:	2000
Shipment Date:	20001206
Creation Date:	1/24/2001 0:00:00
Receipt Date:	20001207
Manifest ID:	20271931
Gen EPA ID:	CAR000051748
Trans EPA ID:	CAR000020743
Trans Name:	Not reported
Trans 2 EPA ID:	Not reported
Trans 2 Name:	Not reported

Map ID
Direction
Distance
Elevation

MAP FINDINGS

Site

Database(s)

EDR ID Number
EPA ID Number

CARDEA (Continued)

S123637072

TSDF EPA ID: CAD044429835
Trans Name: Not reported
TSDF Alt EPA ID: CAD044429835
TSDF Alt Name: Not reported
Waste Code: 211
RCRA Code: D001
Meth Code: R01
Quantity Tons: 0.2085
Waste Quantity: 50
Quantity Unit: G
Additional Code 1: Not reported
Additional Code 2: Not reported
Additional Code 3: Not reported
Additional Code 4: Not reported
Additional Code 5: Not reported

Year: 2000
Shipment Date: 20001207
Creation Date: 3/6/2001 0:00:00
Receipt Date: 20001214
Manifest ID: 20271936
Gen EPA ID: CAR000051748
Trans EPA ID: CAR000020743
Trans Name: Not reported
Trans 2 EPA ID: Not reported
Trans 2 Name: Not reported
TSDF EPA ID: CAD044429835
Trans Name: Not reported
TSDF Alt EPA ID: CAD044429835
TSDF Alt Name: Not reported
Waste Code: 211
RCRA Code: D001
Meth Code: R01
Quantity Tons: 0.2293
Waste Quantity: 55
Quantity Unit: G
Additional Code 1: Not reported
Additional Code 2: Not reported
Additional Code 3: Not reported
Additional Code 4: Not reported
Additional Code 5: Not reported

Year: 2000
Shipment Date: 20001213
Creation Date: 3/6/2001 0:00:00
Receipt Date: 20001214
Manifest ID: 20271944
Gen EPA ID: CAR000051748
Trans EPA ID: CAR000020743
Trans Name: Not reported
Trans 2 EPA ID: Not reported
Trans 2 Name: Not reported
TSDF EPA ID: CAD044429835
Trans Name: Not reported
TSDF Alt EPA ID: CAD044429835
TSDF Alt Name: Not reported
Waste Code: 211

Map ID
Direction
Distance
Elevation

MAP FINDINGS

Site

Database(s)

EDR ID Number
EPA ID Number

CARDEA (Continued)

S123637072

RCRA Code:	D001
Meth Code:	R01
Quantity Tons:	0.4587
Waste Quantity:	110
Quantity Unit:	G
Additional Code 1:	Not reported
Additional Code 2:	Not reported
Additional Code 3:	Not reported
Additional Code 4:	Not reported
Additional Code 5:	Not reported
Year:	2000
Shipment Date:	20001213
Creation Date:	3/6/2001 0:00:00
Receipt Date:	20001214
Manifest ID:	20271945
Gen EPA ID:	CAR000051748
Trans EPA ID:	CAR000020743
Trans Name:	Not reported
Trans 2 EPA ID:	Not reported
Trans 2 Name:	Not reported
TSDf EPA ID:	CAD008364432
Trans Name:	Not reported
TSDf Alt EPA ID:	CAD008364432
TSDf Alt Name:	Not reported
Waste Code:	741
RCRA Code:	F002
Meth Code:	R01
Quantity Tons:	0.2293
Waste Quantity:	55
Quantity Unit:	G
Additional Code 1:	Not reported
Additional Code 2:	Not reported
Additional Code 3:	Not reported
Additional Code 4:	Not reported
Additional Code 5:	Not reported
Year:	2000
Shipment Date:	20001215
Creation Date:	3/6/2001 0:00:00
Receipt Date:	20001221
Manifest ID:	20271965
Gen EPA ID:	CAR000051748
Trans EPA ID:	CAR000020743
Trans Name:	Not reported
Trans 2 EPA ID:	Not reported
Trans 2 Name:	Not reported
TSDf EPA ID:	CAD044429835
Trans Name:	Not reported
TSDf Alt EPA ID:	CAD044429835
TSDf Alt Name:	Not reported
Waste Code:	211
RCRA Code:	D001
Meth Code:	R01
Quantity Tons:	0.2293
Waste Quantity:	55
Quantity Unit:	G

Map ID
Direction
Distance
Elevation

MAP FINDINGS

Site

Database(s)

EDR ID Number
EPA ID Number

CARDEA (Continued)

S123637072

Additional Code 1:	Not reported
Additional Code 2:	Not reported
Additional Code 3:	Not reported
Additional Code 4:	Not reported
Additional Code 5:	Not reported
Year:	2000
Shipment Date:	20001220
Creation Date:	3/6/2001 0:00:00
Receipt Date:	20001221
Manifest ID:	20271990
Gen EPA ID:	CAR000051748
Trans EPA ID:	CAR000020743
Trans Name:	Not reported
Trans 2 EPA ID:	Not reported
Trans 2 Name:	Not reported
TSDf EPA ID:	CAD044429835
Trans Name:	Not reported
TSDf Alt EPA ID:	CAD044429835
TSDf Alt Name:	Not reported
Waste Code:	211
RCRA Code:	D001
Meth Code:	R01
Quantity Tons:	0.2085
Waste Quantity:	50
Quantity Unit:	G
Additional Code 1:	Not reported
Additional Code 2:	Not reported
Additional Code 3:	Not reported
Additional Code 4:	Not reported
Additional Code 5:	Not reported
Year:	2000
Shipment Date:	20001222
Creation Date:	3/22/2001 0:00:00
Receipt Date:	20001228
Manifest ID:	20898406
Gen EPA ID:	CAR000051748
Trans EPA ID:	CAR000020743
Trans Name:	Not reported
Trans 2 EPA ID:	Not reported
Trans 2 Name:	Not reported
TSDf EPA ID:	CAD028409019
Trans Name:	Not reported
TSDf Alt EPA ID:	CAD028409019
TSDf Alt Name:	Not reported
Waste Code:	551
RCRA Code:	D001
Meth Code:	H01
Quantity Tons:	0.001
Waste Quantity:	0.25
Quantity Unit:	G
Additional Code 1:	Not reported
Additional Code 2:	Not reported
Additional Code 3:	Not reported
Additional Code 4:	Not reported
Additional Code 5:	Not reported

Map ID
Direction
Distance
Elevation

MAP FINDINGS

Site

Database(s)

EDR ID Number
EPA ID Number

CARDEA (Continued)

S123637072

Year: 2000
Shipment Date: 20000117
Creation Date: 4/4/2000 0:00:00
Receipt Date: 20000120
Manifest ID: 99462225
Gen EPA ID: CAR000051748
Trans EPA ID: CAR000020743
Trans Name: Not reported
Trans 2 EPA ID: Not reported
Trans 2 Name: Not reported
TSDf EPA ID: CAD008252405
Trans Name: Not reported
TSDf Alt EPA ID: CAD008252405
TSDf Alt Name: Not reported
Waste Code: 211
RCRA Code: D001
Meth Code: R01
Quantity Tons: 0.2293
Waste Quantity: 55
Quantity Unit: G
Additional Code 1: Not reported
Additional Code 2: Not reported
Additional Code 3: Not reported
Additional Code 4: Not reported
Additional Code 5: Not reported

Year: 2000
Shipment Date: 20000121
Creation Date: 4/4/2000 0:00:00
Receipt Date: 20000127
Manifest ID: 99462226
Gen EPA ID: CAR000051748
Trans EPA ID: CAR000020743
Trans Name: Not reported
Trans 2 EPA ID: Not reported
Trans 2 Name: Not reported
TSDf EPA ID: CAD008252405
Trans Name: Not reported
TSDf Alt EPA ID: CAD008252405
TSDf Alt Name: Not reported
Waste Code: 211
RCRA Code: D001
Meth Code: R01
Quantity Tons: 0.2293
Waste Quantity: 55
Quantity Unit: G
Additional Code 1: Not reported
Additional Code 2: Not reported
Additional Code 3: Not reported
Additional Code 4: Not reported
Additional Code 5: Not reported

Year: 2000
Shipment Date: 20000224
Creation Date: 5/1/2000 0:00:00
Receipt Date: 20000225
Manifest ID: 99462261

Map ID
Direction
Distance
Elevation

MAP FINDINGS

Site

Database(s)

EDR ID Number
EPA ID Number

CARDEA (Continued)

S123637072

Gen EPA ID: CAR000051748
Trans EPA ID: CAR000020743
Trans Name: Not reported
Trans 2 EPA ID: Not reported
Trans 2 Name: Not reported
TSDf EPA ID: CAD088504881
Trans Name: Not reported
TSDf Alt EPA ID: CAD088504881
TSDf Alt Name: Not reported
Waste Code: 181
RCRA Code: Not reported
Meth Code: H01
Quantity Tons: 0.055
Waste Quantity: 110
Quantity Unit: P
Additional Code 1: Not reported
Additional Code 2: Not reported
Additional Code 3: Not reported
Additional Code 4: Not reported
Additional Code 5: Not reported

Year: 2000
Shipment Date: 20000224
Creation Date: 5/3/2000 0:00:00
Receipt Date: 20000302
Manifest ID: 99462264
Gen EPA ID: CAR000051748
Trans EPA ID: CAR000020743
Trans Name: Not reported
Trans 2 EPA ID: Not reported
Trans 2 Name: Not reported
TSDf EPA ID: CAD044429835
Trans Name: Not reported
TSDf Alt EPA ID: CAD044429835
TSDf Alt Name: Not reported
Waste Code: 211
RCRA Code: D002
Meth Code: D99
Quantity Tons: 0.0417
Waste Quantity: 10
Quantity Unit: G
Additional Code 1: Not reported
Additional Code 2: Not reported
Additional Code 3: Not reported
Additional Code 4: Not reported
Additional Code 5: Not reported

Year: 2000
Shipment Date: 20000224
Creation Date: 5/17/2000 0:00:00
Receipt Date: 20000307
Manifest ID: 99462266
Gen EPA ID: CAR000051748
Trans EPA ID: CAR000020743
Trans Name: Not reported
Trans 2 EPA ID: Not reported
Trans 2 Name: Not reported

Map ID
Direction
Distance
Elevation

MAP FINDINGS

Site

Database(s)

EDR ID Number
EPA ID Number

CARDEA (Continued)

S123637072

TSDF EPA ID: CAD008252405
Trans Name: Not reported
TSDF Alt EPA ID: CAD008252405
TSDF Alt Name: Not reported
Waste Code: 211
RCRA Code: D001
Meth Code: R01
Quantity Tons: 0.2293
Waste Quantity: 55
Quantity Unit: G
Additional Code 1: Not reported
Additional Code 2: Not reported
Additional Code 3: Not reported
Additional Code 4: Not reported
Additional Code 5: Not reported

Year: 2000
Shipment Date: 20000221
Creation Date: 5/3/2000 0:00:00
Receipt Date: 20000224
Manifest ID: 99462273
Gen EPA ID: CAR000051748
Trans EPA ID: CAR000020743
Trans Name: Not reported
Trans 2 EPA ID: Not reported
Trans 2 Name: Not reported
TSDF EPA ID: CAD008252405
Trans Name: Not reported
TSDF Alt EPA ID: CAD008252405
TSDF Alt Name: Not reported
Waste Code: 211
RCRA Code: D001
Meth Code: R01
Quantity Tons: 0.2293
Waste Quantity: 55
Quantity Unit: G
Additional Code 1: Not reported
Additional Code 2: Not reported
Additional Code 3: Not reported
Additional Code 4: Not reported
Additional Code 5: Not reported

Year: 2000
Shipment Date: 20000214
Creation Date: 5/1/2000 0:00:00
Receipt Date: 20000217
Manifest ID: 99462292
Gen EPA ID: CAR000051748
Trans EPA ID: CAR000020743
Trans Name: Not reported
Trans 2 EPA ID: Not reported
Trans 2 Name: Not reported
TSDF EPA ID: CAD008252405
Trans Name: Not reported
TSDF Alt EPA ID: CAD008252405
TSDF Alt Name: Not reported
Waste Code: 211

Map ID
Direction
Distance
Elevation

MAP FINDINGS

Site

Database(s)

EDR ID Number
EPA ID Number

CARDEA (Continued)

S123637072

RCRA Code:	D001
Meth Code:	R01
Quantity Tons:	0.2293
Waste Quantity:	55
Quantity Unit:	G
Additional Code 1:	Not reported
Additional Code 2:	Not reported
Additional Code 3:	Not reported
Additional Code 4:	Not reported
Additional Code 5:	Not reported
Year:	2000
Shipment Date:	20000208
Creation Date:	4/4/2000 0:00:00
Receipt Date:	20000210
Manifest ID:	99462309
Gen EPA ID:	CAR000051748
Trans EPA ID:	CAR000020743
Trans Name:	Not reported
Trans 2 EPA ID:	Not reported
Trans 2 Name:	Not reported
TSDf EPA ID:	CAD044429835
Trans Name:	Not reported
TSDf Alt EPA ID:	CAD044429835
TSDf Alt Name:	Not reported
Waste Code:	551
RCRA Code:	F002
Meth Code:	D99
Quantity Tons:	0.0015
Waste Quantity:	3
Quantity Unit:	P
Additional Code 1:	Not reported
Additional Code 2:	Not reported
Additional Code 3:	Not reported
Additional Code 4:	Not reported
Additional Code 5:	Not reported
Year:	2000
Shipment Date:	20000208
Creation Date:	5/1/2000 0:00:00
Receipt Date:	20000210
Manifest ID:	99462310
Gen EPA ID:	CAR000051748
Trans EPA ID:	CAR000020743
Trans Name:	Not reported
Trans 2 EPA ID:	Not reported
Trans 2 Name:	Not reported
TSDf EPA ID:	CAD008252405
Trans Name:	Not reported
TSDf Alt EPA ID:	CAD008252405
TSDf Alt Name:	Not reported
Waste Code:	211
RCRA Code:	D001
Meth Code:	R01
Quantity Tons:	0.2293
Waste Quantity:	55
Quantity Unit:	G

Map ID
Direction
Distance
Elevation

MAP FINDINGS

Site

Database(s)

EDR ID Number
EPA ID Number

CARDEA (Continued)

S123637072

Additional Code 1:	Not reported
Additional Code 2:	Not reported
Additional Code 3:	Not reported
Additional Code 4:	Not reported
Additional Code 5:	Not reported
Year:	2000
Shipment Date:	20000201
Creation Date:	4/28/2000 0:00:00
Receipt Date:	20000203
Manifest ID:	99462333
Gen EPA ID:	CAR000051748
Trans EPA ID:	CAR000020743
Trans Name:	Not reported
Trans 2 EPA ID:	Not reported
Trans 2 Name:	Not reported
TSDf EPA ID:	CAD088504881
Trans Name:	Not reported
TSDf Alt EPA ID:	CAD088504881
TSDf Alt Name:	Not reported
Waste Code:	181
RCRA Code:	Not reported
Meth Code:	H01
Quantity Tons:	0.015
Waste Quantity:	30
Quantity Unit:	P
Additional Code 1:	Not reported
Additional Code 2:	Not reported
Additional Code 3:	Not reported
Additional Code 4:	Not reported
Additional Code 5:	Not reported
Year:	2000
Shipment Date:	20000126
Creation Date:	4/28/2000 0:00:00
Receipt Date:	20000127
Manifest ID:	99462354
Gen EPA ID:	CAR000051748
Trans EPA ID:	CAR000020743
Trans Name:	Not reported
Trans 2 EPA ID:	Not reported
Trans 2 Name:	Not reported
TSDf EPA ID:	CAD088504881
Trans Name:	Not reported
TSDf Alt EPA ID:	CAD088504881
TSDf Alt Name:	Not reported
Waste Code:	181
RCRA Code:	D009
Meth Code:	H01
Quantity Tons:	0.0005
Waste Quantity:	1
Quantity Unit:	P
Additional Code 1:	Not reported
Additional Code 2:	Not reported
Additional Code 3:	Not reported
Additional Code 4:	Not reported
Additional Code 5:	Not reported

Map ID
Direction
Distance
Elevation

MAP FINDINGS

Site

Database(s)

EDR ID Number
EPA ID Number

CARDEA (Continued)

S123637072

Year:	2000
Shipment Date:	20000201
Creation Date:	4/28/2000 0:00:00
Receipt Date:	20000203
Manifest ID:	99462355
Gen EPA ID:	CAR000051748
Trans EPA ID:	CAR000020743
Trans Name:	Not reported
Trans 2 EPA ID:	Not reported
Trans 2 Name:	Not reported
TSDf EPA ID:	CAD008252405
Trans Name:	Not reported
TSDf Alt EPA ID:	CAD008252405
TSDf Alt Name:	Not reported
Waste Code:	211
RCRA Code:	D001
Meth Code:	R01
Quantity Tons:	0.4587
Waste Quantity:	110
Quantity Unit:	G
Additional Code 1:	Not reported
Additional Code 2:	Not reported
Additional Code 3:	Not reported
Additional Code 4:	Not reported
Additional Code 5:	Not reported
Year:	2000
Shipment Date:	20000207
Creation Date:	5/1/2000 0:00:00
Receipt Date:	20000210
Manifest ID:	99462385
Gen EPA ID:	CAR000051748
Trans EPA ID:	CAR000020743
Trans Name:	Not reported
Trans 2 EPA ID:	Not reported
Trans 2 Name:	Not reported
TSDf EPA ID:	CAD008252405
Trans Name:	Not reported
TSDf Alt EPA ID:	CAD008252405
TSDf Alt Name:	Not reported
Waste Code:	211
RCRA Code:	D001
Meth Code:	R01
Quantity Tons:	0.2293
Waste Quantity:	55
Quantity Unit:	G
Additional Code 1:	Not reported
Additional Code 2:	Not reported
Additional Code 3:	Not reported
Additional Code 4:	Not reported
Additional Code 5:	Not reported
Year:	2000
Shipment Date:	20000126
Creation Date:	4/4/2000 0:00:00
Receipt Date:	20000127
Manifest ID:	99462386

Map ID
Direction
Distance
Elevation

MAP FINDINGS

Site

Database(s)

EDR ID Number
EPA ID Number

CARDEA (Continued)

S123637072

Gen EPA ID:	CAR000051748
Trans EPA ID:	CAR000020743
Trans Name:	Not reported
Trans 2 EPA ID:	Not reported
Trans 2 Name:	Not reported
TSDF EPA ID:	CAD008252405
Trans Name:	Not reported
TSDF Alt EPA ID:	CAD008252405
TSDF Alt Name:	Not reported
Waste Code:	211
RCRA Code:	D001
Meth Code:	R01
Quantity Tons:	0.2293
Waste Quantity:	55
Quantity Unit:	G
Additional Code 1:	Not reported
Additional Code 2:	Not reported
Additional Code 3:	Not reported
Additional Code 4:	Not reported
Additional Code 5:	Not reported
Year:	2000
Shipment Date:	20000530
Creation Date:	7/12/2000 0:00:00
Receipt Date:	20000601
Manifest ID:	99611038
Gen EPA ID:	CAR000051748
Trans EPA ID:	CAR000020743
Trans Name:	Not reported
Trans 2 EPA ID:	Not reported
Trans 2 Name:	Not reported
TSDF EPA ID:	CAD044429835
Trans Name:	Not reported
TSDF Alt EPA ID:	Not reported
TSDF Alt Name:	Not reported
Waste Code:	211
RCRA Code:	D001
Meth Code:	D99
Quantity Tons:	0.05
Waste Quantity:	12
Quantity Unit:	G
Additional Code 1:	Not reported
Additional Code 2:	Not reported
Additional Code 3:	Not reported
Additional Code 4:	Not reported
Additional Code 5:	Not reported
Year:	2000
Shipment Date:	20000530
Creation Date:	7/12/2000 0:00:00
Receipt Date:	20000601
Manifest ID:	99611038
Gen EPA ID:	CAR000051748
Trans EPA ID:	CAR000020743
Trans Name:	Not reported
Trans 2 EPA ID:	Not reported
Trans 2 Name:	Not reported

Map ID
Direction
Distance
Elevation

MAP FINDINGS

Site

Database(s)

EDR ID Number
EPA ID Number

CARDEA (Continued)

S123637072

TSDF EPA ID: CAD044429835
Trans Name: Not reported
TSDF Alt EPA ID: Not reported
TSDF Alt Name: Not reported
Waste Code: 211
RCRA Code: D002
Meth Code: D99
Quantity Tons: 0.05
Waste Quantity: 12
Quantity Unit: G
Additional Code 1: Not reported
Additional Code 2: Not reported
Additional Code 3: Not reported
Additional Code 4: Not reported
Additional Code 5: Not reported

Year: 2000
Shipment Date: 20001011
Creation Date: Not reported
Receipt Date: Not reported
Manifest ID: 20271782
Gen EPA ID: CAR000051748
Trans EPA ID: CAR000020743
Trans Name: Not reported
Trans 2 EPA ID: Not reported
Trans 2 Name: Not reported
TSDF EPA ID: CAD028409019
Trans Name: Not reported
TSDF Alt EPA ID: CAD028409019
TSDF Alt Name: Not reported
Waste Code: 551
RCRA Code: D003
Meth Code: H01
Quantity Tons: 0.0041
Waste Quantity: 1
Quantity Unit: G
Additional Code 1: Not reported
Additional Code 2: Not reported
Additional Code 3: Not reported
Additional Code 4: Not reported
Additional Code 5: Not reported

Year: 2000
Shipment Date: 20001011
Creation Date: Not reported
Receipt Date: Not reported
Manifest ID: 20271782
Gen EPA ID: CAR000051748
Trans EPA ID: CAR000020743
Trans Name: Not reported
Trans 2 EPA ID: Not reported
Trans 2 Name: Not reported
TSDF EPA ID: CAD028409019
Trans Name: Not reported
TSDF Alt EPA ID: CAD028409019
TSDF Alt Name: Not reported
Waste Code: 551

Map ID
Direction
Distance
Elevation

MAP FINDINGS

Site

Database(s)

EDR ID Number
EPA ID Number

CARDEA (Continued)

S123637072

RCRA Code:	D001
Meth Code:	H01
Quantity Tons:	0.025
Waste Quantity:	6
Quantity Unit:	G
Additional Code 1:	Not reported
Additional Code 2:	Not reported
Additional Code 3:	Not reported
Additional Code 4:	Not reported
Additional Code 5:	Not reported
Year:	2000
Shipment Date:	20001011
Creation Date:	Not reported
Receipt Date:	Not reported
Manifest ID:	20271782
Gen EPA ID:	CAR000051748
Trans EPA ID:	CAR000020743
Trans Name:	Not reported
Trans 2 EPA ID:	Not reported
Trans 2 Name:	Not reported
TSDf EPA ID:	CAD028409019
Trans Name:	Not reported
TSDf Alt EPA ID:	CAD028409019
TSDf Alt Name:	Not reported
Waste Code:	551
RCRA Code:	D001
Meth Code:	H01
Quantity Tons:	0.0041
Waste Quantity:	1
Quantity Unit:	G
Additional Code 1:	Not reported
Additional Code 2:	Not reported
Additional Code 3:	Not reported
Additional Code 4:	Not reported
Additional Code 5:	Not reported
Year:	2000
Shipment Date:	20001011
Creation Date:	Not reported
Receipt Date:	Not reported
Manifest ID:	20271782
Gen EPA ID:	CAR000051748
Trans EPA ID:	CAR000020743
Trans Name:	Not reported
Trans 2 EPA ID:	Not reported
Trans 2 Name:	Not reported
TSDf EPA ID:	CAD028409019
Trans Name:	Not reported
TSDf Alt EPA ID:	CAD028409019
TSDf Alt Name:	Not reported
Waste Code:	551
RCRA Code:	D002
Meth Code:	H01
Quantity Tons:	0.0041
Waste Quantity:	1
Quantity Unit:	G

Map ID
Direction
Distance
Elevation

MAP FINDINGS

Site

Database(s)

EDR ID Number
EPA ID Number

CARDEA (Continued)

S123637072

Additional Code 1:	Not reported
Additional Code 2:	Not reported
Additional Code 3:	Not reported
Additional Code 4:	Not reported
Additional Code 5:	Not reported
Year:	2000
Shipment Date:	20001011
Creation Date:	Not reported
Receipt Date:	Not reported
Manifest ID:	20271782
Gen EPA ID:	CAR000051748
Trans EPA ID:	CAR000020743
Trans Name:	Not reported
Trans 2 EPA ID:	Not reported
Trans 2 Name:	Not reported
TSDf EPA ID:	CAD028409019
Trans Name:	Not reported
TSDf Alt EPA ID:	CAD028409019
TSDf Alt Name:	Not reported
Waste Code:	551
RCRA Code:	D001
Meth Code:	H01
Quantity Tons:	0.0041
Waste Quantity:	1
Quantity Unit:	G
Additional Code 1:	Not reported
Additional Code 2:	Not reported
Additional Code 3:	Not reported
Additional Code 4:	Not reported
Additional Code 5:	Not reported
Year:	2000
Shipment Date:	20001011
Creation Date:	Not reported
Receipt Date:	Not reported
Manifest ID:	20271782
Gen EPA ID:	CAR000051748
Trans EPA ID:	CAR000020743
Trans Name:	Not reported
Trans 2 EPA ID:	Not reported
Trans 2 Name:	Not reported
TSDf EPA ID:	CAD028409019
Trans Name:	Not reported
TSDf Alt EPA ID:	CAD028409019
TSDf Alt Name:	Not reported
Waste Code:	551
RCRA Code:	D001
Meth Code:	H01
Quantity Tons:	0.0041
Waste Quantity:	1
Quantity Unit:	G
Additional Code 1:	Not reported
Additional Code 2:	Not reported
Additional Code 3:	Not reported
Additional Code 4:	Not reported
Additional Code 5:	Not reported

Map ID
Direction
Distance
Elevation

MAP FINDINGS

Site

Database(s)

EDR ID Number
EPA ID Number

CARDEA (Continued)

S123637072

Year: 2000
Shipment Date: 20001011
Creation Date: Not reported
Receipt Date: Not reported
Manifest ID: 20271782
Gen EPA ID: CAR000051748
Trans EPA ID: CAR000020743
Trans Name: Not reported
Trans 2 EPA ID: Not reported
Trans 2 Name: Not reported
TSDf EPA ID: CAD028409019
Trans Name: Not reported
TSDf Alt EPA ID: CAD028409019
TSDf Alt Name: Not reported
Waste Code: 551
RCRA Code: D001
Meth Code: H01
Quantity Tons: 0.0041
Waste Quantity: 1
Quantity Unit: G
Additional Code 1: Not reported
Additional Code 2: Not reported
Additional Code 3: Not reported
Additional Code 4: Not reported
Additional Code 5: Not reported

Year: 2000
Shipment Date: 20001011
Creation Date: Not reported
Receipt Date: Not reported
Manifest ID: 20271782
Gen EPA ID: CAR000051748
Trans EPA ID: CAR000020743
Trans Name: Not reported
Trans 2 EPA ID: Not reported
Trans 2 Name: Not reported
TSDf EPA ID: CAD028409019
Trans Name: Not reported
TSDf Alt EPA ID: CAD028409019
TSDf Alt Name: Not reported
Waste Code: 551
RCRA Code: D001
Meth Code: H01
Quantity Tons: 0.0041
Waste Quantity: 1
Quantity Unit: G
Additional Code 1: Not reported
Additional Code 2: Not reported
Additional Code 3: Not reported
Additional Code 4: Not reported
Additional Code 5: Not reported

Year: 2000
Shipment Date: 20001011
Creation Date: Not reported
Receipt Date: Not reported
Manifest ID: 20271782

Map ID
Direction
Distance
Elevation

MAP FINDINGS

Site

Database(s)

EDR ID Number
EPA ID Number

CARDEA (Continued)

S123637072

Gen EPA ID: CAR000051748
Trans EPA ID: CAR000020743
Trans Name: Not reported
Trans 2 EPA ID: Not reported
Trans 2 Name: Not reported
TSDf EPA ID: CAD028409019
Trans Name: Not reported
TSDf Alt EPA ID: CAD028409019
TSDf Alt Name: Not reported
Waste Code: 551
RCRA Code: D002
Meth Code: H01
Quantity Tons: 0.0041
Waste Quantity: 1
Quantity Unit: G
Additional Code 1: Not reported
Additional Code 2: Not reported
Additional Code 3: Not reported
Additional Code 4: Not reported
Additional Code 5: Not reported

Year: 2000
Shipment Date: 20001011
Creation Date: Not reported
Receipt Date: Not reported
Manifest ID: 20271782
Gen EPA ID: CAR000051748
Trans EPA ID: CAR000020743
Trans Name: Not reported
Trans 2 EPA ID: Not reported
Trans 2 Name: Not reported
TSDf EPA ID: CAD028409019
Trans Name: Not reported
TSDf Alt EPA ID: CAD028409019
TSDf Alt Name: Not reported
Waste Code: 551
RCRA Code: D002
Meth Code: H01
Quantity Tons: 0.0041
Waste Quantity: 1
Quantity Unit: G
Additional Code 1: Not reported
Additional Code 2: Not reported
Additional Code 3: Not reported
Additional Code 4: Not reported
Additional Code 5: Not reported

Year: 2000
Shipment Date: 20001011
Creation Date: Not reported
Receipt Date: Not reported
Manifest ID: 20271782
Gen EPA ID: CAR000051748
Trans EPA ID: CAR000020743
Trans Name: Not reported
Trans 2 EPA ID: Not reported
Trans 2 Name: Not reported

Map ID
Direction
Distance
Elevation

MAP FINDINGS

Site

Database(s)

EDR ID Number
EPA ID Number

CARDEA (Continued)

S123637072

TSDF EPA ID: CAD028409019
Trans Name: Not reported
TSDF Alt EPA ID: CAD028409019
TSDF Alt Name: Not reported
Waste Code: 551
RCRA Code: D001
Meth Code: H01
Quantity Tons: 0.0015
Waste Quantity: 3
Quantity Unit: P
Additional Code 1: Not reported
Additional Code 2: Not reported
Additional Code 3: Not reported
Additional Code 4: Not reported
Additional Code 5: Not reported

Year: 2000
Shipment Date: 20001011
Creation Date: Not reported
Receipt Date: Not reported
Manifest ID: 20271782
Gen EPA ID: CAR000051748
Trans EPA ID: CAR000020743
Trans Name: Not reported
Trans 2 EPA ID: Not reported
Trans 2 Name: Not reported
TSDF EPA ID: CAD028409019
Trans Name: Not reported
TSDF Alt EPA ID: CAD028409019
TSDF Alt Name: Not reported
Waste Code: 551
RCRA Code: D003
Meth Code: H01
Quantity Tons: 0.0041
Waste Quantity: 1
Quantity Unit: G
Additional Code 1: Not reported
Additional Code 2: Not reported
Additional Code 3: Not reported
Additional Code 4: Not reported
Additional Code 5: Not reported

Year: 2000
Shipment Date: 20001011
Creation Date: Not reported
Receipt Date: Not reported
Manifest ID: 20271782
Gen EPA ID: CAR000051748
Trans EPA ID: CAR000020743
Trans Name: Not reported
Trans 2 EPA ID: Not reported
Trans 2 Name: Not reported
TSDF EPA ID: CAD028409019
Trans Name: Not reported
TSDF Alt EPA ID: CAD028409019
TSDF Alt Name: Not reported
Waste Code: 551

Map ID
Direction
Distance
Elevation

MAP FINDINGS

Site

Database(s)

EDR ID Number
EPA ID Number

CARDEA (Continued)

S123637072

RCRA Code:	D001
Meth Code:	H01
Quantity Tons:	0.025
Waste Quantity:	6
Quantity Unit:	G
Additional Code 1:	Not reported
Additional Code 2:	Not reported
Additional Code 3:	Not reported
Additional Code 4:	Not reported
Additional Code 5:	Not reported
Year:	2000
Shipment Date:	20001011
Creation Date:	Not reported
Receipt Date:	Not reported
Manifest ID:	20271782
Gen EPA ID:	CAR000051748
Trans EPA ID:	CAR000020743
Trans Name:	Not reported
Trans 2 EPA ID:	Not reported
Trans 2 Name:	Not reported
TSDf EPA ID:	CAD028409019
Trans Name:	Not reported
TSDf Alt EPA ID:	CAD028409019
TSDf Alt Name:	Not reported
Waste Code:	551
RCRA Code:	D001
Meth Code:	H01
Quantity Tons:	0.0041
Waste Quantity:	1
Quantity Unit:	G
Additional Code 1:	Not reported
Additional Code 2:	Not reported
Additional Code 3:	Not reported
Additional Code 4:	Not reported
Additional Code 5:	Not reported
Year:	2000
Shipment Date:	20001011
Creation Date:	Not reported
Receipt Date:	Not reported
Manifest ID:	20271782
Gen EPA ID:	CAR000051748
Trans EPA ID:	CAR000020743
Trans Name:	Not reported
Trans 2 EPA ID:	Not reported
Trans 2 Name:	Not reported
TSDf EPA ID:	CAD028409019
Trans Name:	Not reported
TSDf Alt EPA ID:	CAD028409019
TSDf Alt Name:	Not reported
Waste Code:	551
RCRA Code:	D002
Meth Code:	H01
Quantity Tons:	0.0041
Waste Quantity:	1
Quantity Unit:	G

Map ID
Direction
Distance
Elevation

MAP FINDINGS

Site

Database(s)

EDR ID Number
EPA ID Number

CARDEA (Continued)

S123637072

Additional Code 1:	Not reported
Additional Code 2:	Not reported
Additional Code 3:	Not reported
Additional Code 4:	Not reported
Additional Code 5:	Not reported
Year:	2000
Shipment Date:	20001011
Creation Date:	Not reported
Receipt Date:	Not reported
Manifest ID:	20271782
Gen EPA ID:	CAR000051748
Trans EPA ID:	CAR000020743
Trans Name:	Not reported
Trans 2 EPA ID:	Not reported
Trans 2 Name:	Not reported
TSDf EPA ID:	CAD028409019
Trans Name:	Not reported
TSDf Alt EPA ID:	CAD028409019
TSDf Alt Name:	Not reported
Waste Code:	551
RCRA Code:	D001
Meth Code:	H01
Quantity Tons:	0.0041
Waste Quantity:	1
Quantity Unit:	G
Additional Code 1:	Not reported
Additional Code 2:	Not reported
Additional Code 3:	Not reported
Additional Code 4:	Not reported
Additional Code 5:	Not reported
Year:	2000
Shipment Date:	20001011
Creation Date:	Not reported
Receipt Date:	Not reported
Manifest ID:	20271782
Gen EPA ID:	CAR000051748
Trans EPA ID:	CAR000020743
Trans Name:	Not reported
Trans 2 EPA ID:	Not reported
Trans 2 Name:	Not reported
TSDf EPA ID:	CAD028409019
Trans Name:	Not reported
TSDf Alt EPA ID:	CAD028409019
TSDf Alt Name:	Not reported
Waste Code:	551
RCRA Code:	D001
Meth Code:	H01
Quantity Tons:	0.0041
Waste Quantity:	1
Quantity Unit:	G
Additional Code 1:	Not reported
Additional Code 2:	Not reported
Additional Code 3:	Not reported
Additional Code 4:	Not reported
Additional Code 5:	Not reported

Map ID
Direction
Distance
Elevation

MAP FINDINGS

Site

Database(s)

EDR ID Number
EPA ID Number

CARDEA (Continued)

S123637072

Year: 2000
Shipment Date: 20001011
Creation Date: Not reported
Receipt Date: Not reported
Manifest ID: 20271782
Gen EPA ID: CAR000051748
Trans EPA ID: CAR000020743
Trans Name: Not reported
Trans 2 EPA ID: Not reported
Trans 2 Name: Not reported
TSDf EPA ID: CAD028409019
Trans Name: Not reported
TSDf Alt EPA ID: CAD028409019
TSDf Alt Name: Not reported
Waste Code: 551
RCRA Code: D001
Meth Code: H01
Quantity Tons: 0.0041
Waste Quantity: 1
Quantity Unit: G
Additional Code 1: Not reported
Additional Code 2: Not reported
Additional Code 3: Not reported
Additional Code 4: Not reported
Additional Code 5: Not reported

Year: 2000
Shipment Date: 20001011
Creation Date: Not reported
Receipt Date: Not reported
Manifest ID: 20271782
Gen EPA ID: CAR000051748
Trans EPA ID: CAR000020743
Trans Name: Not reported
Trans 2 EPA ID: Not reported
Trans 2 Name: Not reported
TSDf EPA ID: CAD028409019
Trans Name: Not reported
TSDf Alt EPA ID: CAD028409019
TSDf Alt Name: Not reported
Waste Code: 551
RCRA Code: D001
Meth Code: H01
Quantity Tons: 0.0041
Waste Quantity: 1
Quantity Unit: G
Additional Code 1: Not reported
Additional Code 2: Not reported
Additional Code 3: Not reported
Additional Code 4: Not reported
Additional Code 5: Not reported

Year: 2000
Shipment Date: 20001011
Creation Date: Not reported
Receipt Date: Not reported
Manifest ID: 20271782

Map ID
Direction
Distance
Elevation

MAP FINDINGS

Site

Database(s)

EDR ID Number
EPA ID Number

CARDEA (Continued)

S123637072

Gen EPA ID: CAR000051748
Trans EPA ID: CAR000020743
Trans Name: Not reported
Trans 2 EPA ID: Not reported
Trans 2 Name: Not reported
TSDf EPA ID: CAD028409019
Trans Name: Not reported
TSDf Alt EPA ID: CAD028409019
TSDf Alt Name: Not reported
Waste Code: 551
RCRA Code: D002
Meth Code: H01
Quantity Tons: 0.0041
Waste Quantity: 1
Quantity Unit: G
Additional Code 1: Not reported
Additional Code 2: Not reported
Additional Code 3: Not reported
Additional Code 4: Not reported
Additional Code 5: Not reported

Year: 2000
Shipment Date: 20001011
Creation Date: Not reported
Receipt Date: Not reported
Manifest ID: 20271782
Gen EPA ID: CAR000051748
Trans EPA ID: CAR000020743
Trans Name: Not reported
Trans 2 EPA ID: Not reported
Trans 2 Name: Not reported
TSDf EPA ID: CAD028409019
Trans Name: Not reported
TSDf Alt EPA ID: CAD028409019
TSDf Alt Name: Not reported
Waste Code: 551
RCRA Code: D002
Meth Code: H01
Quantity Tons: 0.0041
Waste Quantity: 1
Quantity Unit: G
Additional Code 1: Not reported
Additional Code 2: Not reported
Additional Code 3: Not reported
Additional Code 4: Not reported
Additional Code 5: Not reported

Year: 2000
Shipment Date: 20001011
Creation Date: Not reported
Receipt Date: Not reported
Manifest ID: 20271782
Gen EPA ID: CAR000051748
Trans EPA ID: CAR000020743
Trans Name: Not reported
Trans 2 EPA ID: Not reported
Trans 2 Name: Not reported

Map ID
Direction
Distance
Elevation

MAP FINDINGS

Site

Database(s)

EDR ID Number
EPA ID Number

CARDEA (Continued)

S123637072

TSDF EPA ID:	CAD028409019
Trans Name:	Not reported
TSDF Alt EPA ID:	CAD028409019
TSDF Alt Name:	Not reported
Waste Code:	551
RCRA Code:	D001
Meth Code:	H01
Quantity Tons:	0.0015
Waste Quantity:	3
Quantity Unit:	P
Additional Code 1:	Not reported
Additional Code 2:	Not reported
Additional Code 3:	Not reported
Additional Code 4:	Not reported
Additional Code 5:	Not reported
Year:	2000
Shipment Date:	20000622
Creation Date:	8/28/2000 0:00:00
Receipt Date:	20000626
Manifest ID:	99611095
Gen EPA ID:	CAR000051748
Trans EPA ID:	CAR000020743
Trans Name:	Not reported
Trans 2 EPA ID:	Not reported
Trans 2 Name:	Not reported
TSDF EPA ID:	CAD008364432
Trans Name:	Not reported
TSDF Alt EPA ID:	CAD008364432
TSDF Alt Name:	Not reported
Waste Code:	211
RCRA Code:	D001
Meth Code:	R01
Quantity Tons:	0.2293
Waste Quantity:	55
Quantity Unit:	G
Additional Code 1:	Not reported
Additional Code 2:	Not reported
Additional Code 3:	Not reported
Additional Code 4:	Not reported
Additional Code 5:	Not reported
Year:	2000
Shipment Date:	20000627
Creation Date:	8/16/2000 0:00:00
Receipt Date:	20000629
Manifest ID:	99611107
Gen EPA ID:	CAR000051748
Trans EPA ID:	CAR000020743
Trans Name:	Not reported
Trans 2 EPA ID:	Not reported
Trans 2 Name:	Not reported
TSDF EPA ID:	CAD008364432
Trans Name:	Not reported
TSDF Alt EPA ID:	CAD008364432
TSDF Alt Name:	Not reported
Waste Code:	211

Map ID
Direction
Distance
Elevation

MAP FINDINGS

Site

Database(s)

EDR ID Number
EPA ID Number

CARDEA (Continued)

S123637072

RCRA Code:	D001
Meth Code:	R01
Quantity Tons:	0.6255
Waste Quantity:	150
Quantity Unit:	G
Additional Code 1:	Not reported
Additional Code 2:	Not reported
Additional Code 3:	Not reported
Additional Code 4:	Not reported
Additional Code 5:	Not reported
Year:	2000
Shipment Date:	20000705
Creation Date:	8/28/2000 0:00:00
Receipt Date:	20000706
Manifest ID:	99611122
Gen EPA ID:	CAR000051748
Trans EPA ID:	CAR000020743
Trans Name:	Not reported
Trans 2 EPA ID:	Not reported
Trans 2 Name:	Not reported
TSDf EPA ID:	CAD008364432
Trans Name:	Not reported
TSDf Alt EPA ID:	CAD008364432
TSDf Alt Name:	Not reported
Waste Code:	211
RCRA Code:	D001
Meth Code:	R01
Quantity Tons:	0.2085
Waste Quantity:	50
Quantity Unit:	G
Additional Code 1:	Not reported
Additional Code 2:	Not reported
Additional Code 3:	Not reported
Additional Code 4:	Not reported
Additional Code 5:	Not reported
Year:	2000
Shipment Date:	20000804
Creation Date:	10/23/2000 0:00:00
Receipt Date:	20000810
Manifest ID:	99611128
Gen EPA ID:	CAR000051748
Trans EPA ID:	CAR000020743
Trans Name:	Not reported
Trans 2 EPA ID:	Not reported
Trans 2 Name:	Not reported
TSDf EPA ID:	CAD008364432
Trans Name:	Not reported
TSDf Alt EPA ID:	CAD008364432
TSDf Alt Name:	Not reported
Waste Code:	211
RCRA Code:	D001
Meth Code:	R01
Quantity Tons:	0.2293
Waste Quantity:	55
Quantity Unit:	G

Map ID
Direction
Distance
Elevation

MAP FINDINGS

Site

Database(s)

EDR ID Number
EPA ID Number

CARDEA (Continued)

S123637072

Additional Code 1:	Not reported
Additional Code 2:	Not reported
Additional Code 3:	Not reported
Additional Code 4:	Not reported
Additional Code 5:	Not reported
Year:	2000
Shipment Date:	20000726
Creation Date:	10/23/2000 0:00:00
Receipt Date:	20000803
Manifest ID:	99611139
Gen EPA ID:	CAR000051748
Trans EPA ID:	CAR000020743
Trans Name:	Not reported
Trans 2 EPA ID:	Not reported
Trans 2 Name:	Not reported
TSDf EPA ID:	CAD088504881
Trans Name:	Not reported
TSDf Alt EPA ID:	Not reported
TSDf Alt Name:	Not reported
Waste Code:	511
RCRA Code:	Not reported
Meth Code:	Not reported
Quantity Tons:	0.005
Waste Quantity:	10
Quantity Unit:	P
Additional Code 1:	Not reported
Additional Code 2:	Not reported
Additional Code 3:	Not reported
Additional Code 4:	Not reported
Additional Code 5:	Not reported
Year:	2000
Shipment Date:	20000726
Creation Date:	9/25/2000 0:00:00
Receipt Date:	20000803
Manifest ID:	99611142
Gen EPA ID:	CAR000051748
Trans EPA ID:	CAR000020743
Trans Name:	Not reported
Trans 2 EPA ID:	Not reported
Trans 2 Name:	Not reported
TSDf EPA ID:	CAD008364432
Trans Name:	Not reported
TSDf Alt EPA ID:	CAD008364432
TSDf Alt Name:	Not reported
Waste Code:	211
RCRA Code:	D001
Meth Code:	R01
Quantity Tons:	0.2085
Waste Quantity:	50
Quantity Unit:	G
Additional Code 1:	Not reported
Additional Code 2:	Not reported
Additional Code 3:	Not reported
Additional Code 4:	Not reported
Additional Code 5:	Not reported

Map ID
Direction
Distance
Elevation

MAP FINDINGS

Site

Database(s)

EDR ID Number
EPA ID Number

CARDEA (Continued)

S123637072

Year: 2000
Shipment Date: 20000724
Creation Date: 9/25/2000 0:00:00
Receipt Date: 20000726
Manifest ID: 99611156
Gen EPA ID: CAR000051748
Trans EPA ID: CAR000020743
Trans Name: Not reported
Trans 2 EPA ID: Not reported
Trans 2 Name: Not reported
TSDf EPA ID: CAD008364432
Trans Name: Not reported
TSDf Alt EPA ID: CAD008364432
TSDf Alt Name: Not reported
Waste Code: 211
RCRA Code: D001
Meth Code: R01
Quantity Tons: 0.2085
Waste Quantity: 50
Quantity Unit: G
Additional Code 1: Not reported
Additional Code 2: Not reported
Additional Code 3: Not reported
Additional Code 4: Not reported
Additional Code 5: Not reported

Year: 2000
Shipment Date: 20000713
Creation Date: 9/25/2000 0:00:00
Receipt Date: 20000720
Manifest ID: 99611178
Gen EPA ID: CAR000051748
Trans EPA ID: CAR000020743
Trans Name: Not reported
Trans 2 EPA ID: Not reported
Trans 2 Name: Not reported
TSDf EPA ID: CAD008364432
Trans Name: Not reported
TSDf Alt EPA ID: CAD008364432
TSDf Alt Name: Not reported
Waste Code: 211
RCRA Code: D001
Meth Code: R01
Quantity Tons: 0.4587
Waste Quantity: 110
Quantity Unit: G
Additional Code 1: Not reported
Additional Code 2: Not reported
Additional Code 3: Not reported
Additional Code 4: Not reported
Additional Code 5: Not reported

Year: 2000
Shipment Date: 20000711
Creation Date: 9/11/2000 0:00:00
Receipt Date: 20000713
Manifest ID: 99611182

Map ID
Direction
Distance
Elevation

MAP FINDINGS

Site

Database(s)

EDR ID Number
EPA ID Number

CARDEA (Continued)

S123637072

Gen EPA ID:	CAR000051748
Trans EPA ID:	CAR000020743
Trans Name:	Not reported
Trans 2 EPA ID:	Not reported
Trans 2 Name:	Not reported
TSDf EPA ID:	CAD044429835
Trans Name:	Not reported
TSDf Alt EPA ID:	CAD044429835
TSDf Alt Name:	Not reported
Waste Code:	551
RCRA Code:	F002
Meth Code:	D99
Quantity Tons:	0.05
Waste Quantity:	100
Quantity Unit:	P
Additional Code 1:	Not reported
Additional Code 2:	Not reported
Additional Code 3:	Not reported
Additional Code 4:	Not reported
Additional Code 5:	Not reported
Year:	2000
Shipment Date:	20000711
Creation Date:	9/11/2000 0:00:00
Receipt Date:	20000713
Manifest ID:	99611182
Gen EPA ID:	CAR000051748
Trans EPA ID:	CAR000020743
Trans Name:	Not reported
Trans 2 EPA ID:	Not reported
Trans 2 Name:	Not reported
TSDf EPA ID:	CAD044429835
Trans Name:	Not reported
TSDf Alt EPA ID:	CAD044429835
TSDf Alt Name:	Not reported
Waste Code:	352
RCRA Code:	Not reported
Meth Code:	D99
Quantity Tons:	0.0025
Waste Quantity:	5
Quantity Unit:	P
Additional Code 1:	Not reported
Additional Code 2:	Not reported
Additional Code 3:	Not reported
Additional Code 4:	Not reported
Additional Code 5:	Not reported
Year:	2000
Shipment Date:	20000711
Creation Date:	9/11/2000 0:00:00
Receipt Date:	20000713
Manifest ID:	99611183
Gen EPA ID:	CAR000051748
Trans EPA ID:	CAR000020743
Trans Name:	Not reported
Trans 2 EPA ID:	Not reported
Trans 2 Name:	Not reported

Map ID
Direction
Distance
Elevation

MAP FINDINGS

Site

Database(s)

EDR ID Number
EPA ID Number

CARDEA (Continued)

S123637072

TSDF EPA ID:	CAD008364432
Trans Name:	Not reported
TSDF Alt EPA ID:	CAD008364432
TSDF Alt Name:	Not reported
Waste Code:	211
RCRA Code:	D001
Meth Code:	R01
Quantity Tons:	0.2085
Waste Quantity:	50
Quantity Unit:	G
Additional Code 1:	Not reported
Additional Code 2:	Not reported
Additional Code 3:	Not reported
Additional Code 4:	Not reported
Additional Code 5:	Not reported
Year:	2000
Shipment Date:	20000711
Creation Date:	9/11/2000 0:00:00
Receipt Date:	20000713
Manifest ID:	99611183
Gen EPA ID:	CAR000051748
Trans EPA ID:	CAR000020743
Trans Name:	Not reported
Trans 2 EPA ID:	Not reported
Trans 2 Name:	Not reported
TSDF EPA ID:	CAD008364432
Trans Name:	Not reported
TSDF Alt EPA ID:	CAD008364432
TSDF Alt Name:	Not reported
Waste Code:	741
RCRA Code:	F002
Meth Code:	R01
Quantity Tons:	0.417
Waste Quantity:	100
Quantity Unit:	G
Additional Code 1:	Not reported
Additional Code 2:	Not reported
Additional Code 3:	Not reported
Additional Code 4:	Not reported
Additional Code 5:	Not reported
Year:	2000
Shipment Date:	20000706
Creation Date:	9/11/2000 0:00:00
Receipt Date:	20000713
Manifest ID:	99611195
Gen EPA ID:	CAR000051748
Trans EPA ID:	CAR000020743
Trans Name:	Not reported
Trans 2 EPA ID:	Not reported
Trans 2 Name:	Not reported
TSDF EPA ID:	CAD008364432
Trans Name:	Not reported
TSDF Alt EPA ID:	CAD008364432
TSDF Alt Name:	Not reported
Waste Code:	211

Map ID
Direction
Distance
Elevation

MAP FINDINGS

Site

Database(s)

EDR ID Number
EPA ID Number

CARDEA (Continued)

S123637072

RCRA Code: D001
Meth Code: R01
Quantity Tons: 0.2293
Waste Quantity: 55
Quantity Unit: G
Additional Code 1: Not reported
Additional Code 2: Not reported
Additional Code 3: Not reported
Additional Code 4: Not reported
Additional Code 5: Not reported

[Click this hyperlink](#) while viewing on your computer to access
128 additional CA HAZNET: record(s) in the EDR Site Report.

Name: CHEMVENTURES INC
Address: 9640 TOWNE CENTRE DR
Address 2: Not reported
City,State,Zip: SAN DIEGO, CA 921211963
Year: 2000
Gepaid: CAR000051748
Contact: MICHAEL MALONEY
Telephone: 8582284179
Mailing Name: Not reported
Mailing Address: 9640 TOWNE CENTRE DR
Gen County: 37
Waste Category: Halogenated solvents (chloroforms, methyl chloride, perchloroethylene,
etc)
TSD EPA ID: CAD008252405
TSD County: 19
Disposal Method: Recycler
Tons: 6.4836

Additional Info:
Year: 2000
Shipment Date: 20000306
Creation Date: 5/17/2000 0:00:00
Receipt Date: 20000307
Manifest ID: 99610802
Gen EPA ID: CAR000051748
Trans EPA ID: CAR000020743
Trans Name: Not reported
Trans 2 EPA ID: Not reported
Trans 2 Name: Not reported
TSD EPA ID: CAD008252405
Trans Name: Not reported
TSD EPA ID: CAD008252405
TSD EPA Name: Not reported
Waste Code: 211
RCRA Code: D001
Meth Code: R01
Quantity Tons: 0.2293
Waste Quantity: 55
Quantity Unit: G
Additional Code 1: Not reported
Additional Code 2: Not reported
Additional Code 3: Not reported
Additional Code 4: Not reported

Map ID
Direction
Distance
Elevation

MAP FINDINGS

Site

Database(s)

EDR ID Number
EPA ID Number

CARDEA (Continued)

S123637072

Additional Code 5:	Not reported
Year:	2000
Shipment Date:	20000306
Creation Date:	5/3/2000 0:00:00
Receipt Date:	20000307
Manifest ID:	99610803
Gen EPA ID:	CAR000051748
Trans EPA ID:	CAR000020743
Trans Name:	Not reported
Trans 2 EPA ID:	Not reported
Trans 2 Name:	Not reported
TSDf EPA ID:	CAD088504881
Trans Name:	Not reported
TSDf Alt EPA ID:	CAD088504881
TSDf Alt Name:	Not reported
Waste Code:	181
RCRA Code:	Not reported
Meth Code:	H01
Quantity Tons:	0.0225
Waste Quantity:	45
Quantity Unit:	P
Additional Code 1:	Not reported
Additional Code 2:	Not reported
Additional Code 3:	Not reported
Additional Code 4:	Not reported
Additional Code 5:	Not reported
Year:	2000
Shipment Date:	20000317
Creation Date:	6/7/2000 0:00:00
Receipt Date:	20000323
Manifest ID:	99610834
Gen EPA ID:	CAR000051748
Trans EPA ID:	CAR000020743
Trans Name:	Not reported
Trans 2 EPA ID:	Not reported
Trans 2 Name:	Not reported
TSDf EPA ID:	CAD008252405
Trans Name:	Not reported
TSDf Alt EPA ID:	CAD008252405
TSDf Alt Name:	Not reported
Waste Code:	211
RCRA Code:	D001
Meth Code:	R01
Quantity Tons:	0.2293
Waste Quantity:	55
Quantity Unit:	G
Additional Code 1:	Not reported
Additional Code 2:	Not reported
Additional Code 3:	Not reported
Additional Code 4:	Not reported
Additional Code 5:	Not reported
Year:	2000
Shipment Date:	20000330
Creation Date:	6/7/2000 0:00:00

Map ID
Direction
Distance
Elevation

MAP FINDINGS

Site

Database(s)

EDR ID Number
EPA ID Number

CARDEA (Continued)

S123637072

Receipt Date: 20000406
Manifest ID: 99610844
Gen EPA ID: CAR000051748
Trans EPA ID: CAR000020743
Trans Name: Not reported
Trans 2 EPA ID: Not reported
Trans 2 Name: Not reported
TSDf EPA ID: CAD008252405
Trans Name: Not reported
TSDf Alt EPA ID: CAD008252405
TSDf Alt Name: Not reported
Waste Code: 211
RCRA Code: D001
Meth Code: R01
Quantity Tons: 0.4587
Waste Quantity: 110
Quantity Unit: G
Additional Code 1: Not reported
Additional Code 2: Not reported
Additional Code 3: Not reported
Additional Code 4: Not reported
Additional Code 5: Not reported

Year: 2000
Shipment Date: 20000324
Creation Date: 6/7/2000 0:00:00
Receipt Date: 20000330
Manifest ID: 99610847
Gen EPA ID: CAR000051748
Trans EPA ID: CAR000020743
Trans Name: Not reported
Trans 2 EPA ID: Not reported
Trans 2 Name: Not reported
TSDf EPA ID: CAD008252405
Trans Name: Not reported
TSDf Alt EPA ID: CAD008252405
TSDf Alt Name: Not reported
Waste Code: 211
RCRA Code: D001
Meth Code: R01
Quantity Tons: 0.2293
Waste Quantity: 55
Quantity Unit: G
Additional Code 1: Not reported
Additional Code 2: Not reported
Additional Code 3: Not reported
Additional Code 4: Not reported
Additional Code 5: Not reported

Year: 2000
Shipment Date: 20000315
Creation Date: 5/30/2000 0:00:00
Receipt Date: 20000316
Manifest ID: 99610862
Gen EPA ID: CAR000051748
Trans EPA ID: CAR000020743
Trans Name: Not reported

Map ID
Direction
Distance
Elevation

MAP FINDINGS

Site

Database(s)

EDR ID Number
EPA ID Number

CARDEA (Continued)

S123637072

Trans 2 EPA ID:	Not reported
Trans 2 Name:	Not reported
TSDf EPA ID:	CAD008252405
Trans Name:	Not reported
TSDf Alt EPA ID:	CAD008252405
TSDf Alt Name:	Not reported
Waste Code:	211
RCRA Code:	D001
Meth Code:	R01
Quantity Tons:	0.2293
Waste Quantity:	55
Quantity Unit:	G
Additional Code 1:	Not reported
Additional Code 2:	Not reported
Additional Code 3:	Not reported
Additional Code 4:	Not reported
Additional Code 5:	Not reported
Year:	2000
Shipment Date:	20000407
Creation Date:	6/21/2000 0:00:00
Receipt Date:	20000413
Manifest ID:	99610893
Gen EPA ID:	CAR000051748
Trans EPA ID:	CAR000020743
Trans Name:	Not reported
Trans 2 EPA ID:	Not reported
Trans 2 Name:	Not reported
TSDf EPA ID:	CAD008252405
Trans Name:	Not reported
TSDf Alt EPA ID:	CAD008252405
TSDf Alt Name:	Not reported
Waste Code:	211
RCRA Code:	D001
Meth Code:	R01
Quantity Tons:	0.4587
Waste Quantity:	110
Quantity Unit:	G
Additional Code 1:	Not reported
Additional Code 2:	Not reported
Additional Code 3:	Not reported
Additional Code 4:	Not reported
Additional Code 5:	Not reported
Year:	2000
Shipment Date:	20000413
Creation Date:	6/21/2000 0:00:00
Receipt Date:	20000420
Manifest ID:	99610919
Gen EPA ID:	CAR000051748
Trans EPA ID:	CAR000020743
Trans Name:	Not reported
Trans 2 EPA ID:	Not reported
Trans 2 Name:	Not reported
TSDf EPA ID:	CAD008252405
Trans Name:	Not reported
TSDf Alt EPA ID:	CAD008252405

Map ID
Direction
Distance
Elevation

MAP FINDINGS

Site

Database(s)

EDR ID Number
EPA ID Number

CARDEA (Continued)

S123637072

TSDf Alt Name:	Not reported
Waste Code:	211
RCRA Code:	D001
Meth Code:	R01
Quantity Tons:	0.2293
Waste Quantity:	55
Quantity Unit:	G
Additional Code 1:	Not reported
Additional Code 2:	Not reported
Additional Code 3:	Not reported
Additional Code 4:	Not reported
Additional Code 5:	Not reported
Year:	2000
Shipment Date:	20000510
Creation Date:	7/12/2000 0:00:00
Receipt Date:	20000511
Manifest ID:	99610922
Gen EPA ID:	CAR000051748
Trans EPA ID:	CAR000020743
Trans Name:	Not reported
Trans 2 EPA ID:	Not reported
Trans 2 Name:	Not reported
TSDf EPA ID:	CAD008252405
Trans Name:	Not reported
TSDf Alt EPA ID:	CAD008252405
TSDf Alt Name:	Not reported
Waste Code:	211
RCRA Code:	D001
Meth Code:	R01
Quantity Tons:	0.2085
Waste Quantity:	50
Quantity Unit:	G
Additional Code 1:	Not reported
Additional Code 2:	Not reported
Additional Code 3:	Not reported
Additional Code 4:	Not reported
Additional Code 5:	Not reported
Year:	2000
Shipment Date:	20000509
Creation Date:	7/12/2000 0:00:00
Receipt Date:	20000511
Manifest ID:	99610936
Gen EPA ID:	CAR000051748
Trans EPA ID:	CAR000020743
Trans Name:	Not reported
Trans 2 EPA ID:	Not reported
Trans 2 Name:	Not reported
TSDf EPA ID:	CAD008252405
Trans Name:	Not reported
TSDf Alt EPA ID:	CAD008252405
TSDf Alt Name:	Not reported
Waste Code:	211
RCRA Code:	D001
Meth Code:	R01
Quantity Tons:	0.2293

Map ID
Direction
Distance
Elevation

MAP FINDINGS

Site

Database(s)

EDR ID Number
EPA ID Number

CARDEA (Continued)

S123637072

Waste Quantity:	55
Quantity Unit:	G
Additional Code 1:	Not reported
Additional Code 2:	Not reported
Additional Code 3:	Not reported
Additional Code 4:	Not reported
Additional Code 5:	Not reported
Year:	2000
Shipment Date:	20000503
Creation Date:	7/12/2000 0:00:00
Receipt Date:	20000504
Manifest ID:	99610955
Gen EPA ID:	CAR000051748
Trans EPA ID:	CAR000020743
Trans Name:	Not reported
Trans 2 EPA ID:	Not reported
Trans 2 Name:	Not reported
TSDf EPA ID:	CAD008252405
Trans Name:	Not reported
TSDf Alt EPA ID:	CAD008252405
TSDf Alt Name:	Not reported
Waste Code:	211
RCRA Code:	D001
Meth Code:	R01
Quantity Tons:	0.2085
Waste Quantity:	50
Quantity Unit:	G
Additional Code 1:	Not reported
Additional Code 2:	Not reported
Additional Code 3:	Not reported
Additional Code 4:	Not reported
Additional Code 5:	Not reported
Year:	2000
Shipment Date:	20000501
Creation Date:	7/12/2000 0:00:00
Receipt Date:	20000504
Manifest ID:	99610968
Gen EPA ID:	CAR000051748
Trans EPA ID:	CAR000020743
Trans Name:	Not reported
Trans 2 EPA ID:	Not reported
Trans 2 Name:	Not reported
TSDf EPA ID:	CAD008252405
Trans Name:	Not reported
TSDf Alt EPA ID:	CAD008252405
TSDf Alt Name:	Not reported
Waste Code:	211
RCRA Code:	D001
Meth Code:	R01
Quantity Tons:	0.2085
Waste Quantity:	50
Quantity Unit:	G
Additional Code 1:	Not reported
Additional Code 2:	Not reported
Additional Code 3:	Not reported

Map ID
Direction
Distance
Elevation

MAP FINDINGS

Site

Database(s)

EDR ID Number
EPA ID Number

CARDEA (Continued)

S123637072

Additional Code 4:	Not reported
Additional Code 5:	Not reported
Year:	2000
Shipment Date:	20000425
Creation Date:	6/13/2000 0:00:00
Receipt Date:	20000427
Manifest ID:	99610976
Gen EPA ID:	CAR000051748
Trans EPA ID:	CAR000020743
Trans Name:	Not reported
Trans 2 EPA ID:	Not reported
Trans 2 Name:	Not reported
TSDf EPA ID:	CAD044429835
Trans Name:	Not reported
TSDf Alt EPA ID:	Not reported
TSDf Alt Name:	Not reported
Waste Code:	181
RCRA Code:	Not reported
Meth Code:	D99
Quantity Tons:	0.005
Waste Quantity:	10
Quantity Unit:	P
Additional Code 1:	Not reported
Additional Code 2:	Not reported
Additional Code 3:	Not reported
Additional Code 4:	Not reported
Additional Code 5:	Not reported
Year:	2000
Shipment Date:	20000425
Creation Date:	6/21/2000 0:00:00
Receipt Date:	20000426
Manifest ID:	99610980
Gen EPA ID:	CAR000051748
Trans EPA ID:	CAR000020743
Trans Name:	Not reported
Trans 2 EPA ID:	Not reported
Trans 2 Name:	Not reported
TSDf EPA ID:	CAD088504881
Trans Name:	Not reported
TSDf Alt EPA ID:	CAD088504881
TSDf Alt Name:	Not reported
Waste Code:	181
RCRA Code:	Not reported
Meth Code:	H01
Quantity Tons:	0.0225
Waste Quantity:	45
Quantity Unit:	P
Additional Code 1:	Not reported
Additional Code 2:	Not reported
Additional Code 3:	Not reported
Additional Code 4:	Not reported
Additional Code 5:	Not reported
Year:	2000
Shipment Date:	20000424

Map ID
Direction
Distance
Elevation

MAP FINDINGS

Site

Database(s)

EDR ID Number
EPA ID Number

CARDEA (Continued)

S123637072

Creation Date: 7/12/2000 0:00:00
Receipt Date: 20000427
Manifest ID: 99610985
Gen EPA ID: CAR000051748
Trans EPA ID: CAR000020743
Trans Name: Not reported
Trans 2 EPA ID: Not reported
Trans 2 Name: Not reported
TSDf EPA ID: CAD008252405
Trans Name: Not reported
TSDf Alt EPA ID: CAD008252405
TSDf Alt Name: Not reported
Waste Code: 211
RCRA Code: D001
Meth Code: R01
Quantity Tons: 0.417
Waste Quantity: 100
Quantity Unit: G
Additional Code 1: Not reported
Additional Code 2: Not reported
Additional Code 3: Not reported
Additional Code 4: Not reported
Additional Code 5: Not reported

Year: 2000
Shipment Date: 20000512
Creation Date: 8/1/2000 0:00:00
Receipt Date: 20000519
Manifest ID: 99610992
Gen EPA ID: CAR000051748
Trans EPA ID: CAR000020743
Trans Name: Not reported
Trans 2 EPA ID: Not reported
Trans 2 Name: Not reported
TSDf EPA ID: CAD008252405
Trans Name: Not reported
TSDf Alt EPA ID: CAD008252405
TSDf Alt Name: Not reported
Waste Code: 211
RCRA Code: D001
Meth Code: R01
Quantity Tons: 0.2085
Waste Quantity: 50
Quantity Unit: G
Additional Code 1: Not reported
Additional Code 2: Not reported
Additional Code 3: Not reported
Additional Code 4: Not reported
Additional Code 5: Not reported

Year: 2000
Shipment Date: 20000516
Creation Date: 8/1/2000 0:00:00
Receipt Date: 20000519
Manifest ID: 99610998
Gen EPA ID: CAR000051748
Trans EPA ID: CAR000020743

Map ID
Direction
Distance
Elevation

MAP FINDINGS

Site

Database(s)

EDR ID Number
EPA ID Number

CARDEA (Continued)

S123637072

Trans Name:	Not reported
Trans 2 EPA ID:	Not reported
Trans 2 Name:	Not reported
TSDf EPA ID:	CAD008252405
Trans Name:	Not reported
TSDf Alt EPA ID:	CAD008252405
TSDf Alt Name:	Not reported
Waste Code:	211
RCRA Code:	D001
Meth Code:	R01
Quantity Tons:	0.417
Waste Quantity:	100
Quantity Unit:	G
Additional Code 1:	Not reported
Additional Code 2:	Not reported
Additional Code 3:	Not reported
Additional Code 4:	Not reported
Additional Code 5:	Not reported
Year:	2000
Shipment Date:	20000519
Creation Date:	8/1/2000 0:00:00
Receipt Date:	20000519
Manifest ID:	99611005
Gen EPA ID:	CAR000051748
Trans EPA ID:	CAR000020743
Trans Name:	Not reported
Trans 2 EPA ID:	Not reported
Trans 2 Name:	Not reported
TSDf EPA ID:	CAD008252405
Trans Name:	Not reported
TSDf Alt EPA ID:	CAD008252405
TSDf Alt Name:	Not reported
Waste Code:	211
RCRA Code:	D001
Meth Code:	R01
Quantity Tons:	0.2293
Waste Quantity:	55
Quantity Unit:	G
Additional Code 1:	Not reported
Additional Code 2:	Not reported
Additional Code 3:	Not reported
Additional Code 4:	Not reported
Additional Code 5:	Not reported
Year:	2000
Shipment Date:	20000526
Creation Date:	8/2/2000 0:00:00
Receipt Date:	20000601
Manifest ID:	99611032
Gen EPA ID:	CAR000051748
Trans EPA ID:	CAR000020743
Trans Name:	Not reported
Trans 2 EPA ID:	Not reported
Trans 2 Name:	Not reported
TSDf EPA ID:	CAD008364432
Trans Name:	Not reported

Map ID
Direction
Distance
Elevation

MAP FINDINGS

Site

Database(s)

EDR ID Number
EPA ID Number

CARDEA (Continued)

S123637072

TSDf Alt EPA ID:	CAD008364432
TSDf Alt Name:	Not reported
Waste Code:	211
RCRA Code:	D001
Meth Code:	R01
Quantity Tons:	0.2085
Waste Quantity:	50
Quantity Unit:	G
Additional Code 1:	Not reported
Additional Code 2:	Not reported
Additional Code 3:	Not reported
Additional Code 4:	Not reported
Additional Code 5:	Not reported
Year:	2000
Shipment Date:	20000530
Creation Date:	8/1/2000 0:00:00
Receipt Date:	20000531
Manifest ID:	99611039
Gen EPA ID:	CAR000051748
Trans EPA ID:	CAR000020743
Trans Name:	Not reported
Trans 2 EPA ID:	Not reported
Trans 2 Name:	Not reported
TSDf EPA ID:	CAD088504881
Trans Name:	Not reported
TSDf Alt EPA ID:	CAD088504881
TSDf Alt Name:	Not reported
Waste Code:	181
RCRA Code:	Not reported
Meth Code:	H01
Quantity Tons:	0.01
Waste Quantity:	20
Quantity Unit:	P
Additional Code 1:	Not reported
Additional Code 2:	Not reported
Additional Code 3:	Not reported
Additional Code 4:	Not reported
Additional Code 5:	Not reported
Year:	2000
Shipment Date:	20000530
Creation Date:	8/2/2000 0:00:00
Receipt Date:	20000601
Manifest ID:	99611040
Gen EPA ID:	CAR000051748
Trans EPA ID:	CAR000020743
Trans Name:	Not reported
Trans 2 EPA ID:	Not reported
Trans 2 Name:	Not reported
TSDf EPA ID:	CAD008364432
Trans Name:	Not reported
TSDf Alt EPA ID:	CAD008364432
TSDf Alt Name:	Not reported
Waste Code:	211
RCRA Code:	D001
Meth Code:	R01

Map ID
Direction
Distance
Elevation

MAP FINDINGS

Site

Database(s)

EDR ID Number
EPA ID Number

CARDEA (Continued)

S123637072

Quantity Tons:	0.2085
Waste Quantity:	50
Quantity Unit:	G
Additional Code 1:	Not reported
Additional Code 2:	Not reported
Additional Code 3:	Not reported
Additional Code 4:	Not reported
Additional Code 5:	Not reported
Year:	2000
Shipment Date:	20000612
Creation Date:	8/14/2000 0:00:00
Receipt Date:	20000615
Manifest ID:	99611050
Gen EPA ID:	CAR000051748
Trans EPA ID:	CAR000020743
Trans Name:	Not reported
Trans 2 EPA ID:	Not reported
Trans 2 Name:	Not reported
TSDf EPA ID:	CAD008364432
Trans Name:	Not reported
TSDf Alt EPA ID:	CAD008364432
TSDf Alt Name:	Not reported
Waste Code:	211
RCRA Code:	D001
Meth Code:	R01
Quantity Tons:	0.2293
Waste Quantity:	55
Quantity Unit:	G
Additional Code 1:	Not reported
Additional Code 2:	Not reported
Additional Code 3:	Not reported
Additional Code 4:	Not reported
Additional Code 5:	Not reported
Year:	2000
Shipment Date:	20000606
Creation Date:	8/14/2000 0:00:00
Receipt Date:	20000608
Manifest ID:	99611064
Gen EPA ID:	CAR000051748
Trans EPA ID:	CAR000020743
Trans Name:	Not reported
Trans 2 EPA ID:	Not reported
Trans 2 Name:	Not reported
TSDf EPA ID:	CAD008364432
Trans Name:	Not reported
TSDf Alt EPA ID:	CAD008364432
TSDf Alt Name:	Not reported
Waste Code:	211
RCRA Code:	D001
Meth Code:	R01
Quantity Tons:	0.2293
Waste Quantity:	55
Quantity Unit:	G
Additional Code 1:	Not reported
Additional Code 2:	Not reported

Map ID
Direction
Distance
Elevation

MAP FINDINGS

Site

Database(s)

EDR ID Number
EPA ID Number

CARDEA (Continued)

S123637072

Additional Code 3:	Not reported
Additional Code 4:	Not reported
Additional Code 5:	Not reported
Year:	2000
Shipment Date:	20000605
Creation Date:	8/14/2000 0:00:00
Receipt Date:	20000608
Manifest ID:	99611066
Gen EPA ID:	CAR000051748
Trans EPA ID:	CAR000020743
Trans Name:	Not reported
Trans 2 EPA ID:	Not reported
Trans 2 Name:	Not reported
TSDf EPA ID:	CAD008364432
Trans Name:	Not reported
TSDf Alt EPA ID:	CAD008364432
TSDf Alt Name:	Not reported
Waste Code:	211
RCRA Code:	D001
Meth Code:	R01
Quantity Tons:	0.4587
Waste Quantity:	110
Quantity Unit:	G
Additional Code 1:	Not reported
Additional Code 2:	Not reported
Additional Code 3:	Not reported
Additional Code 4:	Not reported
Additional Code 5:	Not reported
Year:	2000
Shipment Date:	20000616
Creation Date:	8/28/2000 0:00:00
Receipt Date:	20000622
Manifest ID:	99611086
Gen EPA ID:	CAR000051748
Trans EPA ID:	CAR000020743
Trans Name:	Not reported
Trans 2 EPA ID:	Not reported
Trans 2 Name:	Not reported
TSDf EPA ID:	CAD008364432
Trans Name:	Not reported
TSDf Alt EPA ID:	CAD008364432
TSDf Alt Name:	Not reported
Waste Code:	211
RCRA Code:	D001
Meth Code:	R01
Quantity Tons:	0.2085
Waste Quantity:	50
Quantity Unit:	G
Additional Code 1:	Not reported
Additional Code 2:	Not reported
Additional Code 3:	Not reported
Additional Code 4:	Not reported
Additional Code 5:	Not reported
Year:	2000

Map ID
Direction
Distance
Elevation

MAP FINDINGS

Site

Database(s)

EDR ID Number
EPA ID Number

CARDEA (Continued)

S123637072

Shipment Date: 20000918
Creation Date: 11/14/2000 0:00:00
Receipt Date: 20000921
Manifest ID: 20271600
Gen EPA ID: CAR000051748
Trans EPA ID: CAR000020743
Trans Name: Not reported
Trans 2 EPA ID: Not reported
Trans 2 Name: Not reported
TSDf EPA ID: CAD044429835
Trans Name: Not reported
TSDf Alt EPA ID: CAD044429835
TSDf Alt Name: Not reported
Waste Code: 211
RCRA Code: D001
Meth Code: D99
Quantity Tons: 0.2085
Waste Quantity: 50
Quantity Unit: G
Additional Code 1: Not reported
Additional Code 2: Not reported
Additional Code 3: Not reported
Additional Code 4: Not reported
Additional Code 5: Not reported

Year: 2000
Shipment Date: 20000915
Creation Date: 11/14/2000 0:00:00
Receipt Date: 20000921
Manifest ID: 20271603
Gen EPA ID: CAR000051748
Trans EPA ID: CAR000020743
Trans Name: Not reported
Trans 2 EPA ID: Not reported
Trans 2 Name: Not reported
TSDf EPA ID: CAD044429835
Trans Name: Not reported
TSDf Alt EPA ID: CAD044429835
TSDf Alt Name: Not reported
Waste Code: 211
RCRA Code: D001
Meth Code: R01
Quantity Tons: 0.2085
Waste Quantity: 50
Quantity Unit: G
Additional Code 1: Not reported
Additional Code 2: Not reported
Additional Code 3: Not reported
Additional Code 4: Not reported
Additional Code 5: Not reported

Year: 2000
Shipment Date: 20000915
Creation Date: 11/14/2000 0:00:00
Receipt Date: 20000921
Manifest ID: 20271603
Gen EPA ID: CAR000051748

Map ID
Direction
Distance
Elevation

MAP FINDINGS

Site

Database(s)

EDR ID Number
EPA ID Number

CARDEA (Continued)

S123637072

Trans EPA ID:	CAR000020743
Trans Name:	Not reported
Trans 2 EPA ID:	Not reported
Trans 2 Name:	Not reported
TSDf EPA ID:	CAD044429835
Trans Name:	Not reported
TSDf Alt EPA ID:	CAD044429835
TSDf Alt Name:	Not reported
Waste Code:	551
RCRA Code:	F002
Meth Code:	D99
Quantity Tons:	0.0625
Waste Quantity:	125
Quantity Unit:	P
Additional Code 1:	Not reported
Additional Code 2:	Not reported
Additional Code 3:	Not reported
Additional Code 4:	Not reported
Additional Code 5:	Not reported
Year:	2000
Shipment Date:	20000912
Creation Date:	10/30/2000 0:00:00
Receipt Date:	20000914
Manifest ID:	20271609
Gen EPA ID:	CAR000051748
Trans EPA ID:	CAR000020743
Trans Name:	Not reported
Trans 2 EPA ID:	Not reported
Trans 2 Name:	Not reported
TSDf EPA ID:	CAD044429835
Trans Name:	Not reported
TSDf Alt EPA ID:	CAD044429835
TSDf Alt Name:	Not reported
Waste Code:	211
RCRA Code:	D001
Meth Code:	R01
Quantity Tons:	0.2085
Waste Quantity:	50
Quantity Unit:	G
Additional Code 1:	Not reported
Additional Code 2:	Not reported
Additional Code 3:	Not reported
Additional Code 4:	Not reported
Additional Code 5:	Not reported
Year:	2000
Shipment Date:	20000911
Creation Date:	10/30/2000 0:00:00
Receipt Date:	20000914
Manifest ID:	20271612
Gen EPA ID:	CAR000051748
Trans EPA ID:	CAR000020743
Trans Name:	Not reported
Trans 2 EPA ID:	Not reported
Trans 2 Name:	Not reported
TSDf EPA ID:	CAD044429835

Map ID
Direction
Distance
Elevation

MAP FINDINGS

Site

Database(s)

EDR ID Number
EPA ID Number

CARDEA (Continued)

S123637072

Trans Name:	Not reported
TSDF Alt EPA ID:	CAD044429835
TSDF Alt Name:	Not reported
Waste Code:	211
RCRA Code:	D001
Meth Code:	R01
Quantity Tons:	0.2085
Waste Quantity:	50
Quantity Unit:	G
Additional Code 1:	Not reported
Additional Code 2:	Not reported
Additional Code 3:	Not reported
Additional Code 4:	Not reported
Additional Code 5:	Not reported
Year:	2000
Shipment Date:	20000906
Creation Date:	10/30/2000 0:00:00
Receipt Date:	20000907
Manifest ID:	20271628
Gen EPA ID:	CAR000051748
Trans EPA ID:	CAR000020743
Trans Name:	Not reported
Trans 2 EPA ID:	Not reported
Trans 2 Name:	Not reported
TSDF EPA ID:	CAD044429835
Trans Name:	Not reported
TSDF Alt EPA ID:	CAD044429835
TSDF Alt Name:	Not reported
Waste Code:	211
RCRA Code:	D001
Meth Code:	R01
Quantity Tons:	0.2085
Waste Quantity:	50
Quantity Unit:	G
Additional Code 1:	Not reported
Additional Code 2:	Not reported
Additional Code 3:	Not reported
Additional Code 4:	Not reported
Additional Code 5:	Not reported
Year:	2000
Shipment Date:	20000906
Creation Date:	10/30/2000 0:00:00
Receipt Date:	20000907
Manifest ID:	20271628
Gen EPA ID:	CAR000051748
Trans EPA ID:	CAR000020743
Trans Name:	Not reported
Trans 2 EPA ID:	Not reported
Trans 2 Name:	Not reported
TSDF EPA ID:	CAD044429835
Trans Name:	Not reported
TSDF Alt EPA ID:	CAD044429835
TSDF Alt Name:	Not reported
Waste Code:	551
RCRA Code:	D001

Map ID
Direction
Distance
Elevation

MAP FINDINGS

Site

Database(s)

EDR ID Number
EPA ID Number

CARDEA (Continued)

S123637072

Meth Code:	R01
Quantity Tons:	0.0041
Waste Quantity:	1
Quantity Unit:	G
Additional Code 1:	Not reported
Additional Code 2:	Not reported
Additional Code 3:	Not reported
Additional Code 4:	Not reported
Additional Code 5:	Not reported
Year:	2000
Shipment Date:	20000905
Creation Date:	10/30/2000 0:00:00
Receipt Date:	20000907
Manifest ID:	20271631
Gen EPA ID:	CAR000051748
Trans EPA ID:	CAR000020743
Trans Name:	Not reported
Trans 2 EPA ID:	Not reported
Trans 2 Name:	Not reported
TSDf EPA ID:	CAD044429835
Trans Name:	Not reported
TSDf Alt EPA ID:	CAD044429835
TSDf Alt Name:	Not reported
Waste Code:	211
RCRA Code:	D001
Meth Code:	R01
Quantity Tons:	0.2085
Waste Quantity:	50
Quantity Unit:	G
Additional Code 1:	Not reported
Additional Code 2:	Not reported
Additional Code 3:	Not reported
Additional Code 4:	Not reported
Additional Code 5:	Not reported
Year:	2000
Shipment Date:	20000831
Creation Date:	10/30/2000 0:00:00
Receipt Date:	20000907
Manifest ID:	20271638
Gen EPA ID:	CAR000051748
Trans EPA ID:	CAR000020743
Trans Name:	Not reported
Trans 2 EPA ID:	Not reported
Trans 2 Name:	Not reported
TSDf EPA ID:	CAD044429835
Trans Name:	Not reported
TSDf Alt EPA ID:	CAD044429835
TSDf Alt Name:	Not reported
Waste Code:	211
RCRA Code:	D001
Meth Code:	R01
Quantity Tons:	0.4587
Waste Quantity:	110
Quantity Unit:	G
Additional Code 1:	Not reported

Map ID
Direction
Distance
Elevation

MAP FINDINGS

Site

Database(s)

EDR ID Number
EPA ID Number

CARDEA (Continued)

S123637072

Additional Code 2:	Not reported
Additional Code 3:	Not reported
Additional Code 4:	Not reported
Additional Code 5:	Not reported
Year:	2000
Shipment Date:	20000829
Creation Date:	10/23/2000 0:00:00
Receipt Date:	20000831
Manifest ID:	20271644
Gen EPA ID:	CAR000051748
Trans EPA ID:	CAR000020743
Trans Name:	Not reported
Trans 2 EPA ID:	Not reported
Trans 2 Name:	Not reported
TSDf EPA ID:	CAD044429835
Trans Name:	Not reported
TSDf Alt EPA ID:	CAD044429835
TSDf Alt Name:	Not reported
Waste Code:	211
RCRA Code:	D001
Meth Code:	R01
Quantity Tons:	0.2085
Waste Quantity:	50
Quantity Unit:	G
Additional Code 1:	Not reported
Additional Code 2:	Not reported
Additional Code 3:	Not reported
Additional Code 4:	Not reported
Additional Code 5:	Not reported
Year:	2000
Shipment Date:	20000828
Creation Date:	10/23/2000 0:00:00
Receipt Date:	20000831
Manifest ID:	20271651
Gen EPA ID:	CAR000051748
Trans EPA ID:	CAR000020743
Trans Name:	Not reported
Trans 2 EPA ID:	Not reported
Trans 2 Name:	Not reported
TSDf EPA ID:	CAD044429835
Trans Name:	Not reported
TSDf Alt EPA ID:	CAD044429835
TSDf Alt Name:	Not reported
Waste Code:	211
RCRA Code:	D001
Meth Code:	D99
Quantity Tons:	0.2085
Waste Quantity:	50
Quantity Unit:	G
Additional Code 1:	Not reported
Additional Code 2:	Not reported
Additional Code 3:	Not reported
Additional Code 4:	Not reported
Additional Code 5:	Not reported

Map ID
Direction
Distance
Elevation

MAP FINDINGS

Site

Database(s)

EDR ID Number
EPA ID Number

CARDEA (Continued)

S123637072

Year: 2000
Shipment Date: 20000828
Creation Date: 10/30/2000 0:00:00
Receipt Date: 20000831
Manifest ID: 20271652
Gen EPA ID: CAR000051748
Trans EPA ID: CAR000020743
Trans Name: Not reported
Trans 2 EPA ID: Not reported
Trans 2 Name: Not reported
TSDf EPA ID: CAD088504881
Trans Name: Not reported
TSDf Alt EPA ID: CAD088504881
TSDf Alt Name: Not reported
Waste Code: 181
RCRA Code: D009
Meth Code: R01
Quantity Tons: 0.0025
Waste Quantity: 5
Quantity Unit: P
Additional Code 1: Not reported
Additional Code 2: Not reported
Additional Code 3: Not reported
Additional Code 4: Not reported
Additional Code 5: Not reported

Year: 2000
Shipment Date: 20000823
Creation Date: 10/23/2000 0:00:00
Receipt Date: 20000824
Manifest ID: 20271658
Gen EPA ID: CAR000051748
Trans EPA ID: CAR000020743
Trans Name: Not reported
Trans 2 EPA ID: Not reported
Trans 2 Name: Not reported
TSDf EPA ID: CAD044429835
Trans Name: Not reported
TSDf Alt EPA ID: CAD044429835
TSDf Alt Name: Not reported
Waste Code: 211
RCRA Code: D001
Meth Code: D99
Quantity Tons: 0.2085
Waste Quantity: 50
Quantity Unit: G
Additional Code 1: Not reported
Additional Code 2: Not reported
Additional Code 3: Not reported
Additional Code 4: Not reported
Additional Code 5: Not reported

Year: 2000
Shipment Date: 20000821
Creation Date: 10/30/2000 0:00:00
Receipt Date: 20000824
Manifest ID: 20271665

Map ID
Direction
Distance
Elevation

MAP FINDINGS

Site

Database(s)

EDR ID Number
EPA ID Number

CARDEA (Continued)

S123637072

Gen EPA ID:	CAR000051748
Trans EPA ID:	CAR000020743
Trans Name:	Not reported
Trans 2 EPA ID:	Not reported
Trans 2 Name:	Not reported
TSDf EPA ID:	CAD008364432
Trans Name:	Not reported
TSDf Alt EPA ID:	CAD008364432
TSDf Alt Name:	Not reported
Waste Code:	211
RCRA Code:	D001
Meth Code:	R01
Quantity Tons:	0.2085
Waste Quantity:	50
Quantity Unit:	G
Additional Code 1:	Not reported
Additional Code 2:	Not reported
Additional Code 3:	Not reported
Additional Code 4:	Not reported
Additional Code 5:	Not reported
Year:	2000
Shipment Date:	20000817
Creation Date:	10/30/2000 0:00:00
Receipt Date:	20000824
Manifest ID:	20271676
Gen EPA ID:	CAR000051748
Trans EPA ID:	CAR000020743
Trans Name:	Not reported
Trans 2 EPA ID:	Not reported
Trans 2 Name:	Not reported
TSDf EPA ID:	CAD008364432
Trans Name:	Not reported
TSDf Alt EPA ID:	CAD008364432
TSDf Alt Name:	Not reported
Waste Code:	211
RCRA Code:	D001
Meth Code:	R01
Quantity Tons:	0.2293
Waste Quantity:	55
Quantity Unit:	G
Additional Code 1:	Not reported
Additional Code 2:	Not reported
Additional Code 3:	Not reported
Additional Code 4:	Not reported
Additional Code 5:	Not reported
Year:	2000
Shipment Date:	20000815
Creation Date:	10/30/2000 0:00:00
Receipt Date:	20000824
Manifest ID:	20271686
Gen EPA ID:	CAR000051748
Trans EPA ID:	CAR000020743
Trans Name:	Not reported
Trans 2 EPA ID:	Not reported
Trans 2 Name:	Not reported

Map ID
Direction
Distance
Elevation

MAP FINDINGS

Site

Database(s)

EDR ID Number
EPA ID Number

CARDEA (Continued)

S123637072

TSDF EPA ID:	CAD008364432
Trans Name:	Not reported
TSDF Alt EPA ID:	CAD008364432
TSDF Alt Name:	Not reported
Waste Code:	211
RCRA Code:	D001
Meth Code:	R01
Quantity Tons:	0.2293
Waste Quantity:	55
Quantity Unit:	G
Additional Code 1:	Not reported
Additional Code 2:	Not reported
Additional Code 3:	Not reported
Additional Code 4:	Not reported
Additional Code 5:	Not reported
Year:	2000
Shipment Date:	20001025
Creation Date:	12/13/2000 0:00:00
Receipt Date:	20001026
Manifest ID:	20271710
Gen EPA ID:	CAR000051748
Trans EPA ID:	CAR000020743
Trans Name:	Not reported
Trans 2 EPA ID:	Not reported
Trans 2 Name:	Not reported
TSDF EPA ID:	CAD044429835
Trans Name:	Not reported
TSDF Alt EPA ID:	CAD044429835
TSDF Alt Name:	Not reported
Waste Code:	211
RCRA Code:	D001
Meth Code:	R01
Quantity Tons:	0.2293
Waste Quantity:	55
Quantity Unit:	G
Additional Code 1:	Not reported
Additional Code 2:	Not reported
Additional Code 3:	Not reported
Additional Code 4:	Not reported
Additional Code 5:	Not reported
Year:	2000
Shipment Date:	20001006
Creation Date:	12/8/2000 0:00:00
Receipt Date:	20001012
Manifest ID:	20271720
Gen EPA ID:	CAR000051748
Trans EPA ID:	CAR000020743
Trans Name:	Not reported
Trans 2 EPA ID:	Not reported
Trans 2 Name:	Not reported
TSDF EPA ID:	CAD044429835
Trans Name:	Not reported
TSDF Alt EPA ID:	CAD044429835
TSDF Alt Name:	Not reported
Waste Code:	211

Map ID
Direction
Distance
Elevation

MAP FINDINGS

Site

Database(s)

EDR ID Number
EPA ID Number

CARDEA (Continued)

S123637072

RCRA Code:	D001
Meth Code:	R01
Quantity Tons:	0.1668
Waste Quantity:	40
Quantity Unit:	G
Additional Code 1:	Not reported
Additional Code 2:	Not reported
Additional Code 3:	Not reported
Additional Code 4:	Not reported
Additional Code 5:	Not reported
Year:	2000
Shipment Date:	20001013
Creation Date:	12/8/2000 0:00:00
Receipt Date:	20001019
Manifest ID:	20271735
Gen EPA ID:	CAR000051748
Trans EPA ID:	CAR000020743
Trans Name:	Not reported
Trans 2 EPA ID:	Not reported
Trans 2 Name:	Not reported
TSDf EPA ID:	CAD044429835
Trans Name:	Not reported
TSDf Alt EPA ID:	CAD044429835
TSDf Alt Name:	Not reported
Waste Code:	211
RCRA Code:	D001
Meth Code:	R01
Quantity Tons:	0.1876
Waste Quantity:	45
Quantity Unit:	G
Additional Code 1:	Not reported
Additional Code 2:	Not reported
Additional Code 3:	Not reported
Additional Code 4:	Not reported
Additional Code 5:	Not reported
Year:	2000
Shipment Date:	20000927
Creation Date:	12/8/2000 0:00:00
Receipt Date:	20001005
Manifest ID:	20271737
Gen EPA ID:	CAR000051748
Trans EPA ID:	CAR000020743
Trans Name:	Not reported
Trans 2 EPA ID:	Not reported
Trans 2 Name:	Not reported
TSDf EPA ID:	CAD044429835
Trans Name:	Not reported
TSDf Alt EPA ID:	CAD044429835
TSDf Alt Name:	Not reported
Waste Code:	211
RCRA Code:	D001
Meth Code:	D99
Quantity Tons:	0.2293
Waste Quantity:	55
Quantity Unit:	G

Map ID
Direction
Distance
Elevation

MAP FINDINGS

Site

Database(s)

EDR ID Number
EPA ID Number

CARDEA (Continued)

S123637072

Additional Code 1:	Not reported
Additional Code 2:	Not reported
Additional Code 3:	Not reported
Additional Code 4:	Not reported
Additional Code 5:	Not reported
Year:	2000
Shipment Date:	20000922
Creation Date:	11/14/2000 0:00:00
Receipt Date:	20000927
Manifest ID:	20271753
Gen EPA ID:	CAR000051748
Trans EPA ID:	CAR000020743
Trans Name:	Not reported
Trans 2 EPA ID:	Not reported
Trans 2 Name:	Not reported
TSDf EPA ID:	CAD044429835
Trans Name:	Not reported
TSDf Alt EPA ID:	CAD044429835
TSDf Alt Name:	Not reported
Waste Code:	211
RCRA Code:	D001
Meth Code:	R01
Quantity Tons:	0.2085
Waste Quantity:	50
Quantity Unit:	G
Additional Code 1:	Not reported
Additional Code 2:	Not reported
Additional Code 3:	Not reported
Additional Code 4:	Not reported
Additional Code 5:	Not reported
Year:	2000
Shipment Date:	20001011
Creation Date:	12/8/2000 0:00:00
Receipt Date:	20001012
Manifest ID:	20271776
Gen EPA ID:	CAR000051748
Trans EPA ID:	CAR000020743
Trans Name:	Not reported
Trans 2 EPA ID:	Not reported
Trans 2 Name:	Not reported
TSDf EPA ID:	CAD044429835
Trans Name:	Not reported
TSDf Alt EPA ID:	CAD044429835
TSDf Alt Name:	Not reported
Waste Code:	211
RCRA Code:	D001
Meth Code:	R01
Quantity Tons:	0.2085
Waste Quantity:	50
Quantity Unit:	G
Additional Code 1:	Not reported
Additional Code 2:	Not reported
Additional Code 3:	Not reported
Additional Code 4:	Not reported
Additional Code 5:	Not reported

Map ID
Direction
Distance
Elevation

MAP FINDINGS

Site

Database(s)

EDR ID Number
EPA ID Number

CARDEA (Continued)

S123637072

Year: 2000
Shipment Date: 20001010
Creation Date: 12/8/2000 0:00:00
Receipt Date: 20001012
Manifest ID: 20271777
Gen EPA ID: CAR000051748
Trans EPA ID: CAR000020743
Trans Name: Not reported
Trans 2 EPA ID: Not reported
Trans 2 Name: Not reported
TSDf EPA ID: CAD044429835
Trans Name: Not reported
TSDf Alt EPA ID: CAD044429835
TSDf Alt Name: Not reported
Waste Code: 211
RCRA Code: D002
Meth Code: D99
Quantity Tons: 0.0625
Waste Quantity: 15
Quantity Unit: G
Additional Code 1: Not reported
Additional Code 2: Not reported
Additional Code 3: Not reported
Additional Code 4: Not reported
Additional Code 5: Not reported

Year: 2000
Shipment Date: 20001010
Creation Date: 12/8/2000 0:00:00
Receipt Date: 20001012
Manifest ID: 20271777
Gen EPA ID: CAR000051748
Trans EPA ID: CAR000020743
Trans Name: Not reported
Trans 2 EPA ID: Not reported
Trans 2 Name: Not reported
TSDf EPA ID: CAD044429835
Trans Name: Not reported
TSDf Alt EPA ID: CAD044429835
TSDf Alt Name: Not reported
Waste Code: 551
RCRA Code: F002
Meth Code: D99
Quantity Tons: 0.005
Waste Quantity: 10
Quantity Unit: P
Additional Code 1: Not reported
Additional Code 2: Not reported
Additional Code 3: Not reported
Additional Code 4: Not reported
Additional Code 5: Not reported

Year: 2000
Shipment Date: 20001010
Creation Date: 12/13/2000 0:00:00
Receipt Date: 20001012
Manifest ID: 20271778

Map ID
Direction
Distance
Elevation

MAP FINDINGS

Site

Database(s)

EDR ID Number
EPA ID Number

CARDEA (Continued)

S123637072

Gen EPA ID:	CAR000051748
Trans EPA ID:	CAR000020743
Trans Name:	Not reported
Trans 2 EPA ID:	Not reported
Trans 2 Name:	Not reported
TSDF EPA ID:	CAD088504881
Trans Name:	Not reported
TSDF Alt EPA ID:	Not reported
TSDF Alt Name:	Not reported
Waste Code:	181
RCRA Code:	Not reported
Meth Code:	H01
Quantity Tons:	0.0125
Waste Quantity:	25
Quantity Unit:	P
Additional Code 1:	Not reported
Additional Code 2:	Not reported
Additional Code 3:	Not reported
Additional Code 4:	Not reported
Additional Code 5:	Not reported
Year:	2000
Shipment Date:	20001011
Creation Date:	1/9/2001 0:00:00
Receipt Date:	20001012
Manifest ID:	20271782
Gen EPA ID:	CAR000051748
Trans EPA ID:	CAR000020743
Trans Name:	Not reported
Trans 2 EPA ID:	Not reported
Trans 2 Name:	Not reported
TSDF EPA ID:	CAD028409019
Trans Name:	Not reported
TSDF Alt EPA ID:	CAD028409019
TSDF Alt Name:	Not reported
Waste Code:	551
RCRA Code:	D001
Meth Code:	H01
Quantity Tons:	0.0041
Waste Quantity:	1
Quantity Unit:	G
Additional Code 1:	Not reported
Additional Code 2:	Not reported
Additional Code 3:	Not reported
Additional Code 4:	Not reported
Additional Code 5:	Not reported
Year:	2000
Shipment Date:	20001011
Creation Date:	1/9/2001 0:00:00
Receipt Date:	20001012
Manifest ID:	20271782
Gen EPA ID:	CAR000051748
Trans EPA ID:	CAR000020743
Trans Name:	Not reported
Trans 2 EPA ID:	Not reported
Trans 2 Name:	Not reported

Map ID
Direction
Distance
Elevation

MAP FINDINGS

Site

Database(s)

EDR ID Number
EPA ID Number

CARDEA (Continued)

S123637072

TSDF EPA ID: CAD028409019
Trans Name: Not reported
TSDF Alt EPA ID: CAD028409019
TSDF Alt Name: Not reported
Waste Code: 551
RCRA Code: D002
Meth Code: H01
Quantity Tons: 0.0041
Waste Quantity: 1
Quantity Unit: G
Additional Code 1: Not reported
Additional Code 2: Not reported
Additional Code 3: Not reported
Additional Code 4: Not reported
Additional Code 5: Not reported

Year: 2000
Shipment Date: 20001011
Creation Date: 1/9/2001 0:00:00
Receipt Date: 20001012
Manifest ID: 20271782
Gen EPA ID: CAR000051748
Trans EPA ID: CAR000020743
Trans Name: Not reported
Trans 2 EPA ID: Not reported
Trans 2 Name: Not reported
TSDF EPA ID: CAD028409019
Trans Name: Not reported
TSDF Alt EPA ID: CAD028409019
TSDF Alt Name: Not reported
Waste Code: 551
RCRA Code: D002
Meth Code: H01
Quantity Tons: 0.0015
Waste Quantity: 3
Quantity Unit: P
Additional Code 1: Not reported
Additional Code 2: Not reported
Additional Code 3: Not reported
Additional Code 4: Not reported
Additional Code 5: Not reported

Year: 2000
Shipment Date: 20001011
Creation Date: 1/9/2001 0:00:00
Receipt Date: 20001012
Manifest ID: 20271782
Gen EPA ID: CAR000051748
Trans EPA ID: CAR000020743
Trans Name: Not reported
Trans 2 EPA ID: Not reported
Trans 2 Name: Not reported
TSDF EPA ID: CAD028409019
Trans Name: Not reported
TSDF Alt EPA ID: CAD028409019
TSDF Alt Name: Not reported
Waste Code: 551

Map ID
Direction
Distance
Elevation

MAP FINDINGS

Site

Database(s)

EDR ID Number
EPA ID Number

CARDEA (Continued)

S123637072

RCRA Code:	D003
Meth Code:	H01
Quantity Tons:	0.0041
Waste Quantity:	1
Quantity Unit:	G
Additional Code 1:	Not reported
Additional Code 2:	Not reported
Additional Code 3:	Not reported
Additional Code 4:	Not reported
Additional Code 5:	Not reported
Year:	2000
Shipment Date:	20001016
Creation Date:	12/8/2000 0:00:00
Receipt Date:	20001019
Manifest ID:	20271794
Gen EPA ID:	CAR000051748
Trans EPA ID:	CAR000020743
Trans Name:	Not reported
Trans 2 EPA ID:	Not reported
Trans 2 Name:	Not reported
TSDf EPA ID:	CAD044429835
Trans Name:	Not reported
TSDf Alt EPA ID:	CAD044429835
TSDf Alt Name:	Not reported
Waste Code:	211
RCRA Code:	D001
Meth Code:	R01
Quantity Tons:	0.2085
Waste Quantity:	50
Quantity Unit:	G
Additional Code 1:	Not reported
Additional Code 2:	Not reported
Additional Code 3:	Not reported
Additional Code 4:	Not reported
Additional Code 5:	Not reported
Year:	2000
Shipment Date:	20001031
Creation Date:	1/9/2001 0:00:00
Receipt Date:	20001102
Manifest ID:	20271816
Gen EPA ID:	CAR000051748
Trans EPA ID:	CAR000020743
Trans Name:	Not reported
Trans 2 EPA ID:	Not reported
Trans 2 Name:	Not reported
TSDf EPA ID:	CAD044429835
Trans Name:	Not reported
TSDf Alt EPA ID:	CAD044429835
TSDf Alt Name:	Not reported
Waste Code:	211
RCRA Code:	D001
Meth Code:	R01
Quantity Tons:	0.1668
Waste Quantity:	40
Quantity Unit:	G

Map ID
Direction
Distance
Elevation

MAP FINDINGS

Site

Database(s)

EDR ID Number
EPA ID Number

CARDEA (Continued)

S123637072

Additional Code 1:	Not reported
Additional Code 2:	Not reported
Additional Code 3:	Not reported
Additional Code 4:	Not reported
Additional Code 5:	Not reported
Year:	2000
Shipment Date:	20001106
Creation Date:	1/9/2001 0:00:00
Receipt Date:	20001109
Manifest ID:	20271842
Gen EPA ID:	CAR000051748
Trans EPA ID:	CAR000020743
Trans Name:	Not reported
Trans 2 EPA ID:	Not reported
Trans 2 Name:	Not reported
TSDf EPA ID:	CAD044429835
Trans Name:	Not reported
TSDf Alt EPA ID:	Not reported
TSDf Alt Name:	Not reported
Waste Code:	211
RCRA Code:	D001
Meth Code:	R01
Quantity Tons:	0.2293
Waste Quantity:	55
Quantity Unit:	G
Additional Code 1:	Not reported
Additional Code 2:	Not reported
Additional Code 3:	Not reported
Additional Code 4:	Not reported
Additional Code 5:	Not reported
Year:	2000
Shipment Date:	20001107
Creation Date:	1/9/2001 0:00:00
Receipt Date:	20001109
Manifest ID:	20271849
Gen EPA ID:	CAR000051748
Trans EPA ID:	CAR000020743
Trans Name:	Not reported
Trans 2 EPA ID:	Not reported
Trans 2 Name:	Not reported
TSDf EPA ID:	CAD044429835
Trans Name:	Not reported
TSDf Alt EPA ID:	Not reported
TSDf Alt Name:	Not reported
Waste Code:	211
RCRA Code:	D001
Meth Code:	R01
Quantity Tons:	0.2293
Waste Quantity:	55
Quantity Unit:	G
Additional Code 1:	Not reported
Additional Code 2:	Not reported
Additional Code 3:	Not reported
Additional Code 4:	Not reported
Additional Code 5:	Not reported

Map ID
Direction
Distance
Elevation

MAP FINDINGS

Site

Database(s)

EDR ID Number
EPA ID Number

CARDEA (Continued)

S123637072

Year: 2000
Shipment Date: 20001109
Creation Date: 1/9/2001 0:00:00
Receipt Date: 20001115
Manifest ID: 20271855
Gen EPA ID: CAR000051748
Trans EPA ID: CAR000020743
Trans Name: Not reported
Trans 2 EPA ID: Not reported
Trans 2 Name: Not reported
TSDf EPA ID: CAD044429835
Trans Name: Not reported
TSDf Alt EPA ID: Not reported
TSDf Alt Name: Not reported
Waste Code: 211
RCRA Code: D001
Meth Code: R01
Quantity Tons: 0.4587
Waste Quantity: 110
Quantity Unit: G
Additional Code 1: Not reported
Additional Code 2: Not reported
Additional Code 3: Not reported
Additional Code 4: Not reported
Additional Code 5: Not reported

Year: 2000
Shipment Date: 20001113
Creation Date: 1/9/2001 0:00:00
Receipt Date: 20001115
Manifest ID: 20271857
Gen EPA ID: CAR000051748
Trans EPA ID: CAR000020743
Trans Name: Not reported
Trans 2 EPA ID: Not reported
Trans 2 Name: Not reported
TSDf EPA ID: CAD044429835
Trans Name: Not reported
TSDf Alt EPA ID: Not reported
TSDf Alt Name: Not reported
Waste Code: 211
RCRA Code: D001
Meth Code: R01
Quantity Tons: 0.2085
Waste Quantity: 50
Quantity Unit: G
Additional Code 1: Not reported
Additional Code 2: Not reported
Additional Code 3: Not reported
Additional Code 4: Not reported
Additional Code 5: Not reported

Year: 2000
Shipment Date: 20001115
Creation Date: 1/24/2001 0:00:00
Receipt Date: 20001121
Manifest ID: 20271870

Map ID
Direction
Distance
Elevation

MAP FINDINGS

Site

Database(s)

EDR ID Number
EPA ID Number

CARDEA (Continued)

S123637072

Gen EPA ID:	CAR000051748
Trans EPA ID:	CAR000020743
Trans Name:	Not reported
Trans 2 EPA ID:	Not reported
Trans 2 Name:	Not reported
TSDF EPA ID:	CAD044429835
Trans Name:	Not reported
TSDF Alt EPA ID:	CAD044429835
TSDF Alt Name:	Not reported
Waste Code:	211
RCRA Code:	D001
Meth Code:	R01
Quantity Tons:	0.4587
Waste Quantity:	110
Quantity Unit:	G
Additional Code 1:	Not reported
Additional Code 2:	Not reported
Additional Code 3:	Not reported
Additional Code 4:	Not reported
Additional Code 5:	Not reported
Year:	2000
Shipment Date:	20001120
Creation Date:	1/24/2001 0:00:00
Receipt Date:	20001121
Manifest ID:	20271892
Gen EPA ID:	CAR000051748
Trans EPA ID:	CAR000020743
Trans Name:	Not reported
Trans 2 EPA ID:	Not reported
Trans 2 Name:	Not reported
TSDF EPA ID:	CAD044429835
Trans Name:	Not reported
TSDF Alt EPA ID:	CAD044429835
TSDF Alt Name:	Not reported
Waste Code:	211
RCRA Code:	D001
Meth Code:	R01
Quantity Tons:	0.2085
Waste Quantity:	50
Quantity Unit:	G
Additional Code 1:	Not reported
Additional Code 2:	Not reported
Additional Code 3:	Not reported
Additional Code 4:	Not reported
Additional Code 5:	Not reported
Year:	2000
Shipment Date:	20001128
Creation Date:	1/24/2001 0:00:00
Receipt Date:	20001130
Manifest ID:	20271904
Gen EPA ID:	CAR000051748
Trans EPA ID:	CAR000020743
Trans Name:	Not reported
Trans 2 EPA ID:	Not reported
Trans 2 Name:	Not reported

Map ID
Direction
Distance
Elevation

MAP FINDINGS

Site

Database(s)

EDR ID Number
EPA ID Number

CARDEA (Continued)

S123637072

TSDF EPA ID:	CAD044429835
Trans Name:	Not reported
TSDF Alt EPA ID:	CAD044429835
TSDF Alt Name:	Not reported
Waste Code:	211
RCRA Code:	D001
Meth Code:	R01
Quantity Tons:	0.2085
Waste Quantity:	50
Quantity Unit:	G
Additional Code 1:	Not reported
Additional Code 2:	Not reported
Additional Code 3:	Not reported
Additional Code 4:	Not reported
Additional Code 5:	Not reported
Year:	2000
Shipment Date:	20001128
Creation Date:	1/24/2001 0:00:00
Receipt Date:	20001130
Manifest ID:	20271904
Gen EPA ID:	CAR000051748
Trans EPA ID:	CAR000020743
Trans Name:	Not reported
Trans 2 EPA ID:	Not reported
Trans 2 Name:	Not reported
TSDF EPA ID:	CAD044429835
Trans Name:	Not reported
TSDF Alt EPA ID:	CAD044429835
TSDF Alt Name:	Not reported
Waste Code:	211
RCRA Code:	D002
Meth Code:	D99
Quantity Tons:	0.0625
Waste Quantity:	15
Quantity Unit:	G
Additional Code 1:	Not reported
Additional Code 2:	Not reported
Additional Code 3:	Not reported
Additional Code 4:	Not reported
Additional Code 5:	Not reported
Year:	2000
Shipment Date:	20001128
Creation Date:	1/12/2001 0:00:00
Receipt Date:	20001130
Manifest ID:	20271910
Gen EPA ID:	CAR000051748
Trans EPA ID:	CAR000020743
Trans Name:	Not reported
Trans 2 EPA ID:	Not reported
Trans 2 Name:	Not reported
TSDF EPA ID:	CAD028409019
Trans Name:	Not reported
TSDF Alt EPA ID:	CAD028409019
TSDF Alt Name:	Not reported
Waste Code:	551

Map ID
Direction
Distance
Elevation

MAP FINDINGS

Site

Database(s)

EDR ID Number
EPA ID Number

CARDEA (Continued)

S123637072

RCRA Code:	D001
Meth Code:	H01
Quantity Tons:	0.0041
Waste Quantity:	1
Quantity Unit:	G
Additional Code 1:	Not reported
Additional Code 2:	Not reported
Additional Code 3:	Not reported
Additional Code 4:	Not reported
Additional Code 5:	Not reported
Year:	2000
Shipment Date:	20001129
Creation Date:	1/24/2001 0:00:00
Receipt Date:	20001130
Manifest ID:	20271919
Gen EPA ID:	CAR000051748
Trans EPA ID:	CAR000020743
Trans Name:	Not reported
Trans 2 EPA ID:	Not reported
Trans 2 Name:	Not reported
TSDf EPA ID:	CAD044429835
Trans Name:	Not reported
TSDf Alt EPA ID:	CAD044429835
TSDf Alt Name:	Not reported
Waste Code:	211
RCRA Code:	D001
Meth Code:	R01
Quantity Tons:	0.2085
Waste Quantity:	50
Quantity Unit:	G
Additional Code 1:	Not reported
Additional Code 2:	Not reported
Additional Code 3:	Not reported
Additional Code 4:	Not reported
Additional Code 5:	Not reported
Year:	2000
Shipment Date:	20001204
Creation Date:	1/24/2001 0:00:00
Receipt Date:	20001207
Manifest ID:	20271927
Gen EPA ID:	CAR000051748
Trans EPA ID:	CAR000020743
Trans Name:	Not reported
Trans 2 EPA ID:	Not reported
Trans 2 Name:	Not reported
TSDf EPA ID:	CAD044429835
Trans Name:	Not reported
TSDf Alt EPA ID:	CAD044429835
TSDf Alt Name:	Not reported
Waste Code:	211
RCRA Code:	D001
Meth Code:	R01
Quantity Tons:	0.417
Waste Quantity:	100
Quantity Unit:	G

Map ID
Direction
Distance
Elevation

MAP FINDINGS

Site

Database(s)

EDR ID Number
EPA ID Number

CARDEA (Continued)

S123637072

Additional Code 1:	Not reported
Additional Code 2:	Not reported
Additional Code 3:	Not reported
Additional Code 4:	Not reported
Additional Code 5:	Not reported
Year:	2000
Shipment Date:	20001206
Creation Date:	1/24/2001 0:00:00
Receipt Date:	20001207
Manifest ID:	20271931
Gen EPA ID:	CAR000051748
Trans EPA ID:	CAR000020743
Trans Name:	Not reported
Trans 2 EPA ID:	Not reported
Trans 2 Name:	Not reported
TSDf EPA ID:	CAD044429835
Trans Name:	Not reported
TSDf Alt EPA ID:	CAD044429835
TSDf Alt Name:	Not reported
Waste Code:	211
RCRA Code:	D001
Meth Code:	R01
Quantity Tons:	0.2085
Waste Quantity:	50
Quantity Unit:	G
Additional Code 1:	Not reported
Additional Code 2:	Not reported
Additional Code 3:	Not reported
Additional Code 4:	Not reported
Additional Code 5:	Not reported
Year:	2000
Shipment Date:	20001207
Creation Date:	3/6/2001 0:00:00
Receipt Date:	20001214
Manifest ID:	20271936
Gen EPA ID:	CAR000051748
Trans EPA ID:	CAR000020743
Trans Name:	Not reported
Trans 2 EPA ID:	Not reported
Trans 2 Name:	Not reported
TSDf EPA ID:	CAD044429835
Trans Name:	Not reported
TSDf Alt EPA ID:	CAD044429835
TSDf Alt Name:	Not reported
Waste Code:	211
RCRA Code:	D001
Meth Code:	R01
Quantity Tons:	0.2293
Waste Quantity:	55
Quantity Unit:	G
Additional Code 1:	Not reported
Additional Code 2:	Not reported
Additional Code 3:	Not reported
Additional Code 4:	Not reported
Additional Code 5:	Not reported

Map ID
Direction
Distance
Elevation

MAP FINDINGS

Site

Database(s)

EDR ID Number
EPA ID Number

CARDEA (Continued)

S123637072

Year: 2000
Shipment Date: 20001213
Creation Date: 3/6/2001 0:00:00
Receipt Date: 20001214
Manifest ID: 20271944
Gen EPA ID: CAR000051748
Trans EPA ID: CAR000020743
Trans Name: Not reported
Trans 2 EPA ID: Not reported
Trans 2 Name: Not reported
TSDf EPA ID: CAD044429835
Trans Name: Not reported
TSDf Alt EPA ID: CAD044429835
TSDf Alt Name: Not reported
Waste Code: 211
RCRA Code: D001
Meth Code: R01
Quantity Tons: 0.4587
Waste Quantity: 110
Quantity Unit: G
Additional Code 1: Not reported
Additional Code 2: Not reported
Additional Code 3: Not reported
Additional Code 4: Not reported
Additional Code 5: Not reported

Year: 2000
Shipment Date: 20001213
Creation Date: 3/6/2001 0:00:00
Receipt Date: 20001214
Manifest ID: 20271945
Gen EPA ID: CAR000051748
Trans EPA ID: CAR000020743
Trans Name: Not reported
Trans 2 EPA ID: Not reported
Trans 2 Name: Not reported
TSDf EPA ID: CAD008364432
Trans Name: Not reported
TSDf Alt EPA ID: CAD008364432
TSDf Alt Name: Not reported
Waste Code: 741
RCRA Code: F002
Meth Code: R01
Quantity Tons: 0.2293
Waste Quantity: 55
Quantity Unit: G
Additional Code 1: Not reported
Additional Code 2: Not reported
Additional Code 3: Not reported
Additional Code 4: Not reported
Additional Code 5: Not reported

Year: 2000
Shipment Date: 20001215
Creation Date: 3/6/2001 0:00:00
Receipt Date: 20001221
Manifest ID: 20271965

Map ID
Direction
Distance
Elevation

MAP FINDINGS

Site

Database(s)

EDR ID Number
EPA ID Number

CARDEA (Continued)

S123637072

Gen EPA ID: CAR000051748
Trans EPA ID: CAR000020743
Trans Name: Not reported
Trans 2 EPA ID: Not reported
Trans 2 Name: Not reported
TSDf EPA ID: CAD044429835
Trans Name: Not reported
TSDf Alt EPA ID: CAD044429835
TSDf Alt Name: Not reported
Waste Code: 211
RCRA Code: D001
Meth Code: R01
Quantity Tons: 0.2293
Waste Quantity: 55
Quantity Unit: G
Additional Code 1: Not reported
Additional Code 2: Not reported
Additional Code 3: Not reported
Additional Code 4: Not reported
Additional Code 5: Not reported

Year: 2000
Shipment Date: 20001220
Creation Date: 3/6/2001 0:00:00
Receipt Date: 20001221
Manifest ID: 20271990
Gen EPA ID: CAR000051748
Trans EPA ID: CAR000020743
Trans Name: Not reported
Trans 2 EPA ID: Not reported
Trans 2 Name: Not reported
TSDf EPA ID: CAD044429835
Trans Name: Not reported
TSDf Alt EPA ID: CAD044429835
TSDf Alt Name: Not reported
Waste Code: 211
RCRA Code: D001
Meth Code: R01
Quantity Tons: 0.2085
Waste Quantity: 50
Quantity Unit: G
Additional Code 1: Not reported
Additional Code 2: Not reported
Additional Code 3: Not reported
Additional Code 4: Not reported
Additional Code 5: Not reported

Year: 2000
Shipment Date: 20001222
Creation Date: 3/22/2001 0:00:00
Receipt Date: 20001228
Manifest ID: 20898406
Gen EPA ID: CAR000051748
Trans EPA ID: CAR000020743
Trans Name: Not reported
Trans 2 EPA ID: Not reported
Trans 2 Name: Not reported

Map ID
Direction
Distance
Elevation

MAP FINDINGS

Site

Database(s)

EDR ID Number
EPA ID Number

CARDEA (Continued)

S123637072

TSDF EPA ID: CAD028409019
Trans Name: Not reported
TSDF Alt EPA ID: CAD028409019
TSDF Alt Name: Not reported
Waste Code: 551
RCRA Code: D001
Meth Code: H01
Quantity Tons: 0.001
Waste Quantity: 0.25
Quantity Unit: G
Additional Code 1: Not reported
Additional Code 2: Not reported
Additional Code 3: Not reported
Additional Code 4: Not reported
Additional Code 5: Not reported

Year: 2000
Shipment Date: 20000117
Creation Date: 4/4/2000 0:00:00
Receipt Date: 20000120
Manifest ID: 99462225
Gen EPA ID: CAR000051748
Trans EPA ID: CAR000020743
Trans Name: Not reported
Trans 2 EPA ID: Not reported
Trans 2 Name: Not reported
TSDF EPA ID: CAD008252405
Trans Name: Not reported
TSDF Alt EPA ID: CAD008252405
TSDF Alt Name: Not reported
Waste Code: 211
RCRA Code: D001
Meth Code: R01
Quantity Tons: 0.2293
Waste Quantity: 55
Quantity Unit: G
Additional Code 1: Not reported
Additional Code 2: Not reported
Additional Code 3: Not reported
Additional Code 4: Not reported
Additional Code 5: Not reported

Year: 2000
Shipment Date: 20000121
Creation Date: 4/4/2000 0:00:00
Receipt Date: 20000127
Manifest ID: 99462226
Gen EPA ID: CAR000051748
Trans EPA ID: CAR000020743
Trans Name: Not reported
Trans 2 EPA ID: Not reported
Trans 2 Name: Not reported
TSDF EPA ID: CAD008252405
Trans Name: Not reported
TSDF Alt EPA ID: CAD008252405
TSDF Alt Name: Not reported
Waste Code: 211

Map ID
Direction
Distance
Elevation

MAP FINDINGS

Site

Database(s)

EDR ID Number
EPA ID Number

CARDEA (Continued)

S123637072

RCRA Code:	D001
Meth Code:	R01
Quantity Tons:	0.2293
Waste Quantity:	55
Quantity Unit:	G
Additional Code 1:	Not reported
Additional Code 2:	Not reported
Additional Code 3:	Not reported
Additional Code 4:	Not reported
Additional Code 5:	Not reported
Year:	2000
Shipment Date:	20000224
Creation Date:	5/1/2000 0:00:00
Receipt Date:	20000225
Manifest ID:	99462261
Gen EPA ID:	CAR000051748
Trans EPA ID:	CAR000020743
Trans Name:	Not reported
Trans 2 EPA ID:	Not reported
Trans 2 Name:	Not reported
TSDf EPA ID:	CAD088504881
Trans Name:	Not reported
TSDf Alt EPA ID:	CAD088504881
TSDf Alt Name:	Not reported
Waste Code:	181
RCRA Code:	Not reported
Meth Code:	H01
Quantity Tons:	0.055
Waste Quantity:	110
Quantity Unit:	P
Additional Code 1:	Not reported
Additional Code 2:	Not reported
Additional Code 3:	Not reported
Additional Code 4:	Not reported
Additional Code 5:	Not reported
Year:	2000
Shipment Date:	20000224
Creation Date:	5/3/2000 0:00:00
Receipt Date:	20000302
Manifest ID:	99462264
Gen EPA ID:	CAR000051748
Trans EPA ID:	CAR000020743
Trans Name:	Not reported
Trans 2 EPA ID:	Not reported
Trans 2 Name:	Not reported
TSDf EPA ID:	CAD044429835
Trans Name:	Not reported
TSDf Alt EPA ID:	CAD044429835
TSDf Alt Name:	Not reported
Waste Code:	211
RCRA Code:	D002
Meth Code:	D99
Quantity Tons:	0.0417
Waste Quantity:	10
Quantity Unit:	G

Map ID
Direction
Distance
Elevation

MAP FINDINGS

Site

Database(s)

EDR ID Number
EPA ID Number

CARDEA (Continued)

S123637072

Additional Code 1:	Not reported
Additional Code 2:	Not reported
Additional Code 3:	Not reported
Additional Code 4:	Not reported
Additional Code 5:	Not reported
Year:	2000
Shipment Date:	20000224
Creation Date:	5/17/2000 0:00:00
Receipt Date:	20000307
Manifest ID:	99462266
Gen EPA ID:	CAR000051748
Trans EPA ID:	CAR000020743
Trans Name:	Not reported
Trans 2 EPA ID:	Not reported
Trans 2 Name:	Not reported
TSDf EPA ID:	CAD008252405
Trans Name:	Not reported
TSDf Alt EPA ID:	CAD008252405
TSDf Alt Name:	Not reported
Waste Code:	211
RCRA Code:	D001
Meth Code:	R01
Quantity Tons:	0.2293
Waste Quantity:	55
Quantity Unit:	G
Additional Code 1:	Not reported
Additional Code 2:	Not reported
Additional Code 3:	Not reported
Additional Code 4:	Not reported
Additional Code 5:	Not reported
Year:	2000
Shipment Date:	20000221
Creation Date:	5/3/2000 0:00:00
Receipt Date:	20000224
Manifest ID:	99462273
Gen EPA ID:	CAR000051748
Trans EPA ID:	CAR000020743
Trans Name:	Not reported
Trans 2 EPA ID:	Not reported
Trans 2 Name:	Not reported
TSDf EPA ID:	CAD008252405
Trans Name:	Not reported
TSDf Alt EPA ID:	CAD008252405
TSDf Alt Name:	Not reported
Waste Code:	211
RCRA Code:	D001
Meth Code:	R01
Quantity Tons:	0.2293
Waste Quantity:	55
Quantity Unit:	G
Additional Code 1:	Not reported
Additional Code 2:	Not reported
Additional Code 3:	Not reported
Additional Code 4:	Not reported
Additional Code 5:	Not reported

Map ID
Direction
Distance
Elevation

MAP FINDINGS

Site

Database(s)

EDR ID Number
EPA ID Number

CARDEA (Continued)

S123637072

Year:	2000
Shipment Date:	20000214
Creation Date:	5/1/2000 0:00:00
Receipt Date:	20000217
Manifest ID:	99462292
Gen EPA ID:	CAR000051748
Trans EPA ID:	CAR000020743
Trans Name:	Not reported
Trans 2 EPA ID:	Not reported
Trans 2 Name:	Not reported
TSDf EPA ID:	CAD008252405
Trans Name:	Not reported
TSDf Alt EPA ID:	CAD008252405
TSDf Alt Name:	Not reported
Waste Code:	211
RCRA Code:	D001
Meth Code:	R01
Quantity Tons:	0.2293
Waste Quantity:	55
Quantity Unit:	G
Additional Code 1:	Not reported
Additional Code 2:	Not reported
Additional Code 3:	Not reported
Additional Code 4:	Not reported
Additional Code 5:	Not reported
Year:	2000
Shipment Date:	20000208
Creation Date:	4/4/2000 0:00:00
Receipt Date:	20000210
Manifest ID:	99462309
Gen EPA ID:	CAR000051748
Trans EPA ID:	CAR000020743
Trans Name:	Not reported
Trans 2 EPA ID:	Not reported
Trans 2 Name:	Not reported
TSDf EPA ID:	CAD044429835
Trans Name:	Not reported
TSDf Alt EPA ID:	CAD044429835
TSDf Alt Name:	Not reported
Waste Code:	551
RCRA Code:	F002
Meth Code:	D99
Quantity Tons:	0.0015
Waste Quantity:	3
Quantity Unit:	P
Additional Code 1:	Not reported
Additional Code 2:	Not reported
Additional Code 3:	Not reported
Additional Code 4:	Not reported
Additional Code 5:	Not reported
Year:	2000
Shipment Date:	20000208
Creation Date:	5/1/2000 0:00:00
Receipt Date:	20000210
Manifest ID:	99462310

Map ID
Direction
Distance
Elevation

MAP FINDINGS

Site

Database(s)

EDR ID Number
EPA ID Number

CARDEA (Continued)

S123637072

Gen EPA ID:	CAR000051748
Trans EPA ID:	CAR000020743
Trans Name:	Not reported
Trans 2 EPA ID:	Not reported
Trans 2 Name:	Not reported
TSDF EPA ID:	CAD008252405
Trans Name:	Not reported
TSDF Alt EPA ID:	CAD008252405
TSDF Alt Name:	Not reported
Waste Code:	211
RCRA Code:	D001
Meth Code:	R01
Quantity Tons:	0.2293
Waste Quantity:	55
Quantity Unit:	G
Additional Code 1:	Not reported
Additional Code 2:	Not reported
Additional Code 3:	Not reported
Additional Code 4:	Not reported
Additional Code 5:	Not reported
Year:	2000
Shipment Date:	20000201
Creation Date:	4/28/2000 0:00:00
Receipt Date:	20000203
Manifest ID:	99462333
Gen EPA ID:	CAR000051748
Trans EPA ID:	CAR000020743
Trans Name:	Not reported
Trans 2 EPA ID:	Not reported
Trans 2 Name:	Not reported
TSDF EPA ID:	CAD088504881
Trans Name:	Not reported
TSDF Alt EPA ID:	CAD088504881
TSDF Alt Name:	Not reported
Waste Code:	181
RCRA Code:	Not reported
Meth Code:	H01
Quantity Tons:	0.015
Waste Quantity:	30
Quantity Unit:	P
Additional Code 1:	Not reported
Additional Code 2:	Not reported
Additional Code 3:	Not reported
Additional Code 4:	Not reported
Additional Code 5:	Not reported
Year:	2000
Shipment Date:	20000126
Creation Date:	4/28/2000 0:00:00
Receipt Date:	20000127
Manifest ID:	99462354
Gen EPA ID:	CAR000051748
Trans EPA ID:	CAR000020743
Trans Name:	Not reported
Trans 2 EPA ID:	Not reported
Trans 2 Name:	Not reported

Map ID
Direction
Distance
Elevation

MAP FINDINGS

Site

Database(s)

EDR ID Number
EPA ID Number

CARDEA (Continued)

S123637072

TSDF EPA ID:	CAD088504881
Trans Name:	Not reported
TSDF Alt EPA ID:	CAD088504881
TSDF Alt Name:	Not reported
Waste Code:	181
RCRA Code:	D009
Meth Code:	H01
Quantity Tons:	0.0005
Waste Quantity:	1
Quantity Unit:	P
Additional Code 1:	Not reported
Additional Code 2:	Not reported
Additional Code 3:	Not reported
Additional Code 4:	Not reported
Additional Code 5:	Not reported
Year:	2000
Shipment Date:	20000201
Creation Date:	4/28/2000 0:00:00
Receipt Date:	20000203
Manifest ID:	99462355
Gen EPA ID:	CAR000051748
Trans EPA ID:	CAR000020743
Trans Name:	Not reported
Trans 2 EPA ID:	Not reported
Trans 2 Name:	Not reported
TSDF EPA ID:	CAD008252405
Trans Name:	Not reported
TSDF Alt EPA ID:	CAD008252405
TSDF Alt Name:	Not reported
Waste Code:	211
RCRA Code:	D001
Meth Code:	R01
Quantity Tons:	0.4587
Waste Quantity:	110
Quantity Unit:	G
Additional Code 1:	Not reported
Additional Code 2:	Not reported
Additional Code 3:	Not reported
Additional Code 4:	Not reported
Additional Code 5:	Not reported
Year:	2000
Shipment Date:	20000207
Creation Date:	5/1/2000 0:00:00
Receipt Date:	20000210
Manifest ID:	99462385
Gen EPA ID:	CAR000051748
Trans EPA ID:	CAR000020743
Trans Name:	Not reported
Trans 2 EPA ID:	Not reported
Trans 2 Name:	Not reported
TSDF EPA ID:	CAD008252405
Trans Name:	Not reported
TSDF Alt EPA ID:	CAD008252405
TSDF Alt Name:	Not reported
Waste Code:	211

Map ID
Direction
Distance
Elevation

MAP FINDINGS

Site

Database(s)

EDR ID Number
EPA ID Number

CARDEA (Continued)

S123637072

RCRA Code:	D001
Meth Code:	R01
Quantity Tons:	0.2293
Waste Quantity:	55
Quantity Unit:	G
Additional Code 1:	Not reported
Additional Code 2:	Not reported
Additional Code 3:	Not reported
Additional Code 4:	Not reported
Additional Code 5:	Not reported
Year:	2000
Shipment Date:	20000126
Creation Date:	4/4/2000 0:00:00
Receipt Date:	20000127
Manifest ID:	99462386
Gen EPA ID:	CAR000051748
Trans EPA ID:	CAR000020743
Trans Name:	Not reported
Trans 2 EPA ID:	Not reported
Trans 2 Name:	Not reported
TSDf EPA ID:	CAD008252405
Trans Name:	Not reported
TSDf Alt EPA ID:	CAD008252405
TSDf Alt Name:	Not reported
Waste Code:	211
RCRA Code:	D001
Meth Code:	R01
Quantity Tons:	0.2293
Waste Quantity:	55
Quantity Unit:	G
Additional Code 1:	Not reported
Additional Code 2:	Not reported
Additional Code 3:	Not reported
Additional Code 4:	Not reported
Additional Code 5:	Not reported
Year:	2000
Shipment Date:	20000530
Creation Date:	7/12/2000 0:00:00
Receipt Date:	20000601
Manifest ID:	99611038
Gen EPA ID:	CAR000051748
Trans EPA ID:	CAR000020743
Trans Name:	Not reported
Trans 2 EPA ID:	Not reported
Trans 2 Name:	Not reported
TSDf EPA ID:	CAD044429835
Trans Name:	Not reported
TSDf Alt EPA ID:	Not reported
TSDf Alt Name:	Not reported
Waste Code:	211
RCRA Code:	D001
Meth Code:	D99
Quantity Tons:	0.05
Waste Quantity:	12
Quantity Unit:	G

Map ID
Direction
Distance
Elevation

MAP FINDINGS

Site

Database(s)

EDR ID Number
EPA ID Number

CARDEA (Continued)

S123637072

Additional Code 1:	Not reported
Additional Code 2:	Not reported
Additional Code 3:	Not reported
Additional Code 4:	Not reported
Additional Code 5:	Not reported
Year:	2000
Shipment Date:	20000530
Creation Date:	7/12/2000 0:00:00
Receipt Date:	20000601
Manifest ID:	99611038
Gen EPA ID:	CAR000051748
Trans EPA ID:	CAR000020743
Trans Name:	Not reported
Trans 2 EPA ID:	Not reported
Trans 2 Name:	Not reported
TSDf EPA ID:	CAD044429835
Trans Name:	Not reported
TSDf Alt EPA ID:	Not reported
TSDf Alt Name:	Not reported
Waste Code:	211
RCRA Code:	D002
Meth Code:	D99
Quantity Tons:	0.05
Waste Quantity:	12
Quantity Unit:	G
Additional Code 1:	Not reported
Additional Code 2:	Not reported
Additional Code 3:	Not reported
Additional Code 4:	Not reported
Additional Code 5:	Not reported
Year:	2000
Shipment Date:	20001011
Creation Date:	Not reported
Receipt Date:	Not reported
Manifest ID:	20271782
Gen EPA ID:	CAR000051748
Trans EPA ID:	CAR000020743
Trans Name:	Not reported
Trans 2 EPA ID:	Not reported
Trans 2 Name:	Not reported
TSDf EPA ID:	CAD028409019
Trans Name:	Not reported
TSDf Alt EPA ID:	CAD028409019
TSDf Alt Name:	Not reported
Waste Code:	551
RCRA Code:	D003
Meth Code:	H01
Quantity Tons:	0.0041
Waste Quantity:	1
Quantity Unit:	G
Additional Code 1:	Not reported
Additional Code 2:	Not reported
Additional Code 3:	Not reported
Additional Code 4:	Not reported
Additional Code 5:	Not reported

Map ID
Direction
Distance
Elevation

MAP FINDINGS

Site

Database(s)

EDR ID Number
EPA ID Number

CARDEA (Continued)

S123637072

Year: 2000
Shipment Date: 20001011
Creation Date: Not reported
Receipt Date: Not reported
Manifest ID: 20271782
Gen EPA ID: CAR000051748
Trans EPA ID: CAR000020743
Trans Name: Not reported
Trans 2 EPA ID: Not reported
Trans 2 Name: Not reported
TSDf EPA ID: CAD028409019
Trans Name: Not reported
TSDf Alt EPA ID: CAD028409019
TSDf Alt Name: Not reported
Waste Code: 551
RCRA Code: D001
Meth Code: H01
Quantity Tons: 0.025
Waste Quantity: 6
Quantity Unit: G
Additional Code 1: Not reported
Additional Code 2: Not reported
Additional Code 3: Not reported
Additional Code 4: Not reported
Additional Code 5: Not reported

Year: 2000
Shipment Date: 20001011
Creation Date: Not reported
Receipt Date: Not reported
Manifest ID: 20271782
Gen EPA ID: CAR000051748
Trans EPA ID: CAR000020743
Trans Name: Not reported
Trans 2 EPA ID: Not reported
Trans 2 Name: Not reported
TSDf EPA ID: CAD028409019
Trans Name: Not reported
TSDf Alt EPA ID: CAD028409019
TSDf Alt Name: Not reported
Waste Code: 551
RCRA Code: D001
Meth Code: H01
Quantity Tons: 0.0041
Waste Quantity: 1
Quantity Unit: G
Additional Code 1: Not reported
Additional Code 2: Not reported
Additional Code 3: Not reported
Additional Code 4: Not reported
Additional Code 5: Not reported

Year: 2000
Shipment Date: 20001011
Creation Date: Not reported
Receipt Date: Not reported
Manifest ID: 20271782

Map ID
Direction
Distance
Elevation

MAP FINDINGS

Site

Database(s)

EDR ID Number
EPA ID Number

CARDEA (Continued)

S123637072

Gen EPA ID: CAR000051748
Trans EPA ID: CAR000020743
Trans Name: Not reported
Trans 2 EPA ID: Not reported
Trans 2 Name: Not reported
TSDf EPA ID: CAD028409019
Trans Name: Not reported
TSDf Alt EPA ID: CAD028409019
TSDf Alt Name: Not reported
Waste Code: 551
RCRA Code: D002
Meth Code: H01
Quantity Tons: 0.0041
Waste Quantity: 1
Quantity Unit: G
Additional Code 1: Not reported
Additional Code 2: Not reported
Additional Code 3: Not reported
Additional Code 4: Not reported
Additional Code 5: Not reported

Year: 2000
Shipment Date: 20001011
Creation Date: Not reported
Receipt Date: Not reported
Manifest ID: 20271782
Gen EPA ID: CAR000051748
Trans EPA ID: CAR000020743
Trans Name: Not reported
Trans 2 EPA ID: Not reported
Trans 2 Name: Not reported
TSDf EPA ID: CAD028409019
Trans Name: Not reported
TSDf Alt EPA ID: CAD028409019
TSDf Alt Name: Not reported
Waste Code: 551
RCRA Code: D001
Meth Code: H01
Quantity Tons: 0.0041
Waste Quantity: 1
Quantity Unit: G
Additional Code 1: Not reported
Additional Code 2: Not reported
Additional Code 3: Not reported
Additional Code 4: Not reported
Additional Code 5: Not reported

Year: 2000
Shipment Date: 20001011
Creation Date: Not reported
Receipt Date: Not reported
Manifest ID: 20271782
Gen EPA ID: CAR000051748
Trans EPA ID: CAR000020743
Trans Name: Not reported
Trans 2 EPA ID: Not reported
Trans 2 Name: Not reported

Map ID
Direction
Distance
Elevation

MAP FINDINGS

Site

Database(s)

EDR ID Number
EPA ID Number

CARDEA (Continued)

S123637072

TSDF EPA ID: CAD028409019
Trans Name: Not reported
TSDF Alt EPA ID: CAD028409019
TSDF Alt Name: Not reported
Waste Code: 551
RCRA Code: D001
Meth Code: H01
Quantity Tons: 0.0041
Waste Quantity: 1
Quantity Unit: G
Additional Code 1: Not reported
Additional Code 2: Not reported
Additional Code 3: Not reported
Additional Code 4: Not reported
Additional Code 5: Not reported

Year: 2000
Shipment Date: 20001011
Creation Date: Not reported
Receipt Date: Not reported
Manifest ID: 20271782
Gen EPA ID: CAR000051748
Trans EPA ID: CAR000020743
Trans Name: Not reported
Trans 2 EPA ID: Not reported
Trans 2 Name: Not reported
TSDF EPA ID: CAD028409019
Trans Name: Not reported
TSDF Alt EPA ID: CAD028409019
TSDF Alt Name: Not reported
Waste Code: 551
RCRA Code: D001
Meth Code: H01
Quantity Tons: 0.0041
Waste Quantity: 1
Quantity Unit: G
Additional Code 1: Not reported
Additional Code 2: Not reported
Additional Code 3: Not reported
Additional Code 4: Not reported
Additional Code 5: Not reported

Year: 2000
Shipment Date: 20001011
Creation Date: Not reported
Receipt Date: Not reported
Manifest ID: 20271782
Gen EPA ID: CAR000051748
Trans EPA ID: CAR000020743
Trans Name: Not reported
Trans 2 EPA ID: Not reported
Trans 2 Name: Not reported
TSDF EPA ID: CAD028409019
Trans Name: Not reported
TSDF Alt EPA ID: CAD028409019
TSDF Alt Name: Not reported
Waste Code: 551

Map ID
Direction
Distance
Elevation

MAP FINDINGS

Site

Database(s)

EDR ID Number
EPA ID Number

CARDEA (Continued)

S123637072

RCRA Code:	D001
Meth Code:	H01
Quantity Tons:	0.0041
Waste Quantity:	1
Quantity Unit:	G
Additional Code 1:	Not reported
Additional Code 2:	Not reported
Additional Code 3:	Not reported
Additional Code 4:	Not reported
Additional Code 5:	Not reported
Year:	2000
Shipment Date:	20001011
Creation Date:	Not reported
Receipt Date:	Not reported
Manifest ID:	20271782
Gen EPA ID:	CAR000051748
Trans EPA ID:	CAR000020743
Trans Name:	Not reported
Trans 2 EPA ID:	Not reported
Trans 2 Name:	Not reported
TSDf EPA ID:	CAD028409019
Trans Name:	Not reported
TSDf Alt EPA ID:	CAD028409019
TSDf Alt Name:	Not reported
Waste Code:	551
RCRA Code:	D002
Meth Code:	H01
Quantity Tons:	0.0041
Waste Quantity:	1
Quantity Unit:	G
Additional Code 1:	Not reported
Additional Code 2:	Not reported
Additional Code 3:	Not reported
Additional Code 4:	Not reported
Additional Code 5:	Not reported
Year:	2000
Shipment Date:	20001011
Creation Date:	Not reported
Receipt Date:	Not reported
Manifest ID:	20271782
Gen EPA ID:	CAR000051748
Trans EPA ID:	CAR000020743
Trans Name:	Not reported
Trans 2 EPA ID:	Not reported
Trans 2 Name:	Not reported
TSDf EPA ID:	CAD028409019
Trans Name:	Not reported
TSDf Alt EPA ID:	CAD028409019
TSDf Alt Name:	Not reported
Waste Code:	551
RCRA Code:	D002
Meth Code:	H01
Quantity Tons:	0.0041
Waste Quantity:	1
Quantity Unit:	G

Map ID
Direction
Distance
Elevation

MAP FINDINGS

Site

Database(s)

EDR ID Number
EPA ID Number

CARDEA (Continued)

S123637072

Additional Code 1:	Not reported
Additional Code 2:	Not reported
Additional Code 3:	Not reported
Additional Code 4:	Not reported
Additional Code 5:	Not reported
Year:	2000
Shipment Date:	20001011
Creation Date:	Not reported
Receipt Date:	Not reported
Manifest ID:	20271782
Gen EPA ID:	CAR000051748
Trans EPA ID:	CAR000020743
Trans Name:	Not reported
Trans 2 EPA ID:	Not reported
Trans 2 Name:	Not reported
TSDf EPA ID:	CAD028409019
Trans Name:	Not reported
TSDf Alt EPA ID:	CAD028409019
TSDf Alt Name:	Not reported
Waste Code:	551
RCRA Code:	D001
Meth Code:	H01
Quantity Tons:	0.0015
Waste Quantity:	3
Quantity Unit:	P
Additional Code 1:	Not reported
Additional Code 2:	Not reported
Additional Code 3:	Not reported
Additional Code 4:	Not reported
Additional Code 5:	Not reported
Year:	2000
Shipment Date:	20001011
Creation Date:	Not reported
Receipt Date:	Not reported
Manifest ID:	20271782
Gen EPA ID:	CAR000051748
Trans EPA ID:	CAR000020743
Trans Name:	Not reported
Trans 2 EPA ID:	Not reported
Trans 2 Name:	Not reported
TSDf EPA ID:	CAD028409019
Trans Name:	Not reported
TSDf Alt EPA ID:	CAD028409019
TSDf Alt Name:	Not reported
Waste Code:	551
RCRA Code:	D003
Meth Code:	H01
Quantity Tons:	0.0041
Waste Quantity:	1
Quantity Unit:	G
Additional Code 1:	Not reported
Additional Code 2:	Not reported
Additional Code 3:	Not reported
Additional Code 4:	Not reported
Additional Code 5:	Not reported

Map ID
Direction
Distance
Elevation

MAP FINDINGS

Site

Database(s)

EDR ID Number
EPA ID Number

CARDEA (Continued)

S123637072

Year: 2000
Shipment Date: 20001011
Creation Date: Not reported
Receipt Date: Not reported
Manifest ID: 20271782
Gen EPA ID: CAR000051748
Trans EPA ID: CAR000020743
Trans Name: Not reported
Trans 2 EPA ID: Not reported
Trans 2 Name: Not reported
TSDf EPA ID: CAD028409019
Trans Name: Not reported
TSDf Alt EPA ID: CAD028409019
TSDf Alt Name: Not reported
Waste Code: 551
RCRA Code: D001
Meth Code: H01
Quantity Tons: 0.025
Waste Quantity: 6
Quantity Unit: G
Additional Code 1: Not reported
Additional Code 2: Not reported
Additional Code 3: Not reported
Additional Code 4: Not reported
Additional Code 5: Not reported

Year: 2000
Shipment Date: 20001011
Creation Date: Not reported
Receipt Date: Not reported
Manifest ID: 20271782
Gen EPA ID: CAR000051748
Trans EPA ID: CAR000020743
Trans Name: Not reported
Trans 2 EPA ID: Not reported
Trans 2 Name: Not reported
TSDf EPA ID: CAD028409019
Trans Name: Not reported
TSDf Alt EPA ID: CAD028409019
TSDf Alt Name: Not reported
Waste Code: 551
RCRA Code: D001
Meth Code: H01
Quantity Tons: 0.0041
Waste Quantity: 1
Quantity Unit: G
Additional Code 1: Not reported
Additional Code 2: Not reported
Additional Code 3: Not reported
Additional Code 4: Not reported
Additional Code 5: Not reported

Year: 2000
Shipment Date: 20001011
Creation Date: Not reported
Receipt Date: Not reported
Manifest ID: 20271782

Map ID
Direction
Distance
Elevation

MAP FINDINGS

Site

Database(s)

EDR ID Number
EPA ID Number

CARDEA (Continued)

S123637072

Gen EPA ID: CAR000051748
Trans EPA ID: CAR000020743
Trans Name: Not reported
Trans 2 EPA ID: Not reported
Trans 2 Name: Not reported
TSDf EPA ID: CAD028409019
Trans Name: Not reported
TSDf Alt EPA ID: CAD028409019
TSDf Alt Name: Not reported
Waste Code: 551
RCRA Code: D002
Meth Code: H01
Quantity Tons: 0.0041
Waste Quantity: 1
Quantity Unit: G
Additional Code 1: Not reported
Additional Code 2: Not reported
Additional Code 3: Not reported
Additional Code 4: Not reported
Additional Code 5: Not reported

Year: 2000
Shipment Date: 20001011
Creation Date: Not reported
Receipt Date: Not reported
Manifest ID: 20271782
Gen EPA ID: CAR000051748
Trans EPA ID: CAR000020743
Trans Name: Not reported
Trans 2 EPA ID: Not reported
Trans 2 Name: Not reported
TSDf EPA ID: CAD028409019
Trans Name: Not reported
TSDf Alt EPA ID: CAD028409019
TSDf Alt Name: Not reported
Waste Code: 551
RCRA Code: D001
Meth Code: H01
Quantity Tons: 0.0041
Waste Quantity: 1
Quantity Unit: G
Additional Code 1: Not reported
Additional Code 2: Not reported
Additional Code 3: Not reported
Additional Code 4: Not reported
Additional Code 5: Not reported

Year: 2000
Shipment Date: 20001011
Creation Date: Not reported
Receipt Date: Not reported
Manifest ID: 20271782
Gen EPA ID: CAR000051748
Trans EPA ID: CAR000020743
Trans Name: Not reported
Trans 2 EPA ID: Not reported
Trans 2 Name: Not reported

Map ID
Direction
Distance
Elevation

MAP FINDINGS

Site

Database(s)

EDR ID Number
EPA ID Number

CARDEA (Continued)

S123637072

TSDF EPA ID: CAD028409019
Trans Name: Not reported
TSDF Alt EPA ID: CAD028409019
TSDF Alt Name: Not reported
Waste Code: 551
RCRA Code: D001
Meth Code: H01
Quantity Tons: 0.0041
Waste Quantity: 1
Quantity Unit: G
Additional Code 1: Not reported
Additional Code 2: Not reported
Additional Code 3: Not reported
Additional Code 4: Not reported
Additional Code 5: Not reported

Year: 2000
Shipment Date: 20001011
Creation Date: Not reported
Receipt Date: Not reported
Manifest ID: 20271782
Gen EPA ID: CAR000051748
Trans EPA ID: CAR000020743
Trans Name: Not reported
Trans 2 EPA ID: Not reported
Trans 2 Name: Not reported
TSDF EPA ID: CAD028409019
Trans Name: Not reported
TSDF Alt EPA ID: CAD028409019
TSDF Alt Name: Not reported
Waste Code: 551
RCRA Code: D001
Meth Code: H01
Quantity Tons: 0.0041
Waste Quantity: 1
Quantity Unit: G
Additional Code 1: Not reported
Additional Code 2: Not reported
Additional Code 3: Not reported
Additional Code 4: Not reported
Additional Code 5: Not reported

Year: 2000
Shipment Date: 20001011
Creation Date: Not reported
Receipt Date: Not reported
Manifest ID: 20271782
Gen EPA ID: CAR000051748
Trans EPA ID: CAR000020743
Trans Name: Not reported
Trans 2 EPA ID: Not reported
Trans 2 Name: Not reported
TSDF EPA ID: CAD028409019
Trans Name: Not reported
TSDF Alt EPA ID: CAD028409019
TSDF Alt Name: Not reported
Waste Code: 551

Map ID
Direction
Distance
Elevation

MAP FINDINGS

Site

Database(s)

EDR ID Number
EPA ID Number

CARDEA (Continued)

S123637072

RCRA Code: D001
Meth Code: H01
Quantity Tons: 0.0041
Waste Quantity: 1
Quantity Unit: G
Additional Code 1: Not reported
Additional Code 2: Not reported
Additional Code 3: Not reported
Additional Code 4: Not reported
Additional Code 5: Not reported

Year: 2000
Shipment Date: 20001011
Creation Date: Not reported
Receipt Date: Not reported
Manifest ID: 20271782
Gen EPA ID: CAR000051748
Trans EPA ID: CAR000020743
Trans Name: Not reported
Trans 2 EPA ID: Not reported
Trans 2 Name: Not reported
TSDf EPA ID: CAD028409019
Trans Name: Not reported
TSDf Alt EPA ID: CAD028409019
TSDf Alt Name: Not reported
Waste Code: 551
RCRA Code: D002
Meth Code: H01
Quantity Tons: 0.0041
Waste Quantity: 1
Quantity Unit: G
Additional Code 1: Not reported
Additional Code 2: Not reported
Additional Code 3: Not reported
Additional Code 4: Not reported
Additional Code 5: Not reported

Year: 2000
Shipment Date: 20001011
Creation Date: Not reported
Receipt Date: Not reported
Manifest ID: 20271782
Gen EPA ID: CAR000051748
Trans EPA ID: CAR000020743
Trans Name: Not reported
Trans 2 EPA ID: Not reported
Trans 2 Name: Not reported
TSDf EPA ID: CAD028409019
Trans Name: Not reported
TSDf Alt EPA ID: CAD028409019
TSDf Alt Name: Not reported
Waste Code: 551
RCRA Code: D002
Meth Code: H01
Quantity Tons: 0.0041
Waste Quantity: 1
Quantity Unit: G

Map ID
Direction
Distance
Elevation

MAP FINDINGS

Site

Database(s)

EDR ID Number
EPA ID Number

CARDEA (Continued)

S123637072

Additional Code 1:	Not reported
Additional Code 2:	Not reported
Additional Code 3:	Not reported
Additional Code 4:	Not reported
Additional Code 5:	Not reported
Year:	2000
Shipment Date:	20001011
Creation Date:	Not reported
Receipt Date:	Not reported
Manifest ID:	20271782
Gen EPA ID:	CAR000051748
Trans EPA ID:	CAR000020743
Trans Name:	Not reported
Trans 2 EPA ID:	Not reported
Trans 2 Name:	Not reported
TSDf EPA ID:	CAD028409019
Trans Name:	Not reported
TSDf Alt EPA ID:	CAD028409019
TSDf Alt Name:	Not reported
Waste Code:	551
RCRA Code:	D001
Meth Code:	H01
Quantity Tons:	0.0015
Waste Quantity:	3
Quantity Unit:	P
Additional Code 1:	Not reported
Additional Code 2:	Not reported
Additional Code 3:	Not reported
Additional Code 4:	Not reported
Additional Code 5:	Not reported
Year:	2000
Shipment Date:	20000622
Creation Date:	8/28/2000 0:00:00
Receipt Date:	20000626
Manifest ID:	99611095
Gen EPA ID:	CAR000051748
Trans EPA ID:	CAR000020743
Trans Name:	Not reported
Trans 2 EPA ID:	Not reported
Trans 2 Name:	Not reported
TSDf EPA ID:	CAD008364432
Trans Name:	Not reported
TSDf Alt EPA ID:	CAD008364432
TSDf Alt Name:	Not reported
Waste Code:	211
RCRA Code:	D001
Meth Code:	R01
Quantity Tons:	0.2293
Waste Quantity:	55
Quantity Unit:	G
Additional Code 1:	Not reported
Additional Code 2:	Not reported
Additional Code 3:	Not reported
Additional Code 4:	Not reported
Additional Code 5:	Not reported

Map ID
Direction
Distance
Elevation

MAP FINDINGS

Site

Database(s)

EDR ID Number
EPA ID Number

CARDEA (Continued)

S123637072

Year: 2000
Shipment Date: 20000627
Creation Date: 8/16/2000 0:00:00
Receipt Date: 20000629
Manifest ID: 99611107
Gen EPA ID: CAR000051748
Trans EPA ID: CAR000020743
Trans Name: Not reported
Trans 2 EPA ID: Not reported
Trans 2 Name: Not reported
TSDf EPA ID: CAD008364432
Trans Name: Not reported
TSDf Alt EPA ID: CAD008364432
TSDf Alt Name: Not reported
Waste Code: 211
RCRA Code: D001
Meth Code: R01
Quantity Tons: 0.6255
Waste Quantity: 150
Quantity Unit: G
Additional Code 1: Not reported
Additional Code 2: Not reported
Additional Code 3: Not reported
Additional Code 4: Not reported
Additional Code 5: Not reported

Year: 2000
Shipment Date: 20000705
Creation Date: 8/28/2000 0:00:00
Receipt Date: 20000706
Manifest ID: 99611122
Gen EPA ID: CAR000051748
Trans EPA ID: CAR000020743
Trans Name: Not reported
Trans 2 EPA ID: Not reported
Trans 2 Name: Not reported
TSDf EPA ID: CAD008364432
Trans Name: Not reported
TSDf Alt EPA ID: CAD008364432
TSDf Alt Name: Not reported
Waste Code: 211
RCRA Code: D001
Meth Code: R01
Quantity Tons: 0.2085
Waste Quantity: 50
Quantity Unit: G
Additional Code 1: Not reported
Additional Code 2: Not reported
Additional Code 3: Not reported
Additional Code 4: Not reported
Additional Code 5: Not reported

Year: 2000
Shipment Date: 20000804
Creation Date: 10/23/2000 0:00:00
Receipt Date: 20000810
Manifest ID: 99611128

Map ID
Direction
Distance
Elevation

MAP FINDINGS

Site

Database(s)

EDR ID Number
EPA ID Number

CARDEA (Continued)

S123637072

Gen EPA ID:	CAR000051748
Trans EPA ID:	CAR000020743
Trans Name:	Not reported
Trans 2 EPA ID:	Not reported
Trans 2 Name:	Not reported
TSDF EPA ID:	CAD008364432
Trans Name:	Not reported
TSDF Alt EPA ID:	CAD008364432
TSDF Alt Name:	Not reported
Waste Code:	211
RCRA Code:	D001
Meth Code:	R01
Quantity Tons:	0.2293
Waste Quantity:	55
Quantity Unit:	G
Additional Code 1:	Not reported
Additional Code 2:	Not reported
Additional Code 3:	Not reported
Additional Code 4:	Not reported
Additional Code 5:	Not reported
Year:	2000
Shipment Date:	20000726
Creation Date:	10/23/2000 0:00:00
Receipt Date:	20000803
Manifest ID:	99611139
Gen EPA ID:	CAR000051748
Trans EPA ID:	CAR000020743
Trans Name:	Not reported
Trans 2 EPA ID:	Not reported
Trans 2 Name:	Not reported
TSDF EPA ID:	CAD088504881
Trans Name:	Not reported
TSDF Alt EPA ID:	Not reported
TSDF Alt Name:	Not reported
Waste Code:	511
RCRA Code:	Not reported
Meth Code:	Not reported
Quantity Tons:	0.005
Waste Quantity:	10
Quantity Unit:	P
Additional Code 1:	Not reported
Additional Code 2:	Not reported
Additional Code 3:	Not reported
Additional Code 4:	Not reported
Additional Code 5:	Not reported
Year:	2000
Shipment Date:	20000726
Creation Date:	9/25/2000 0:00:00
Receipt Date:	20000803
Manifest ID:	99611142
Gen EPA ID:	CAR000051748
Trans EPA ID:	CAR000020743
Trans Name:	Not reported
Trans 2 EPA ID:	Not reported
Trans 2 Name:	Not reported

Map ID
Direction
Distance
Elevation

MAP FINDINGS

Site

Database(s)

EDR ID Number
EPA ID Number

CARDEA (Continued)

S123637072

TSDF EPA ID:	CAD008364432
Trans Name:	Not reported
TSDF Alt EPA ID:	CAD008364432
TSDF Alt Name:	Not reported
Waste Code:	211
RCRA Code:	D001
Meth Code:	R01
Quantity Tons:	0.2085
Waste Quantity:	50
Quantity Unit:	G
Additional Code 1:	Not reported
Additional Code 2:	Not reported
Additional Code 3:	Not reported
Additional Code 4:	Not reported
Additional Code 5:	Not reported
Year:	2000
Shipment Date:	20000724
Creation Date:	9/25/2000 0:00:00
Receipt Date:	20000726
Manifest ID:	99611156
Gen EPA ID:	CAR000051748
Trans EPA ID:	CAR000020743
Trans Name:	Not reported
Trans 2 EPA ID:	Not reported
Trans 2 Name:	Not reported
TSDF EPA ID:	CAD008364432
Trans Name:	Not reported
TSDF Alt EPA ID:	CAD008364432
TSDF Alt Name:	Not reported
Waste Code:	211
RCRA Code:	D001
Meth Code:	R01
Quantity Tons:	0.2085
Waste Quantity:	50
Quantity Unit:	G
Additional Code 1:	Not reported
Additional Code 2:	Not reported
Additional Code 3:	Not reported
Additional Code 4:	Not reported
Additional Code 5:	Not reported
Year:	2000
Shipment Date:	20000713
Creation Date:	9/25/2000 0:00:00
Receipt Date:	20000720
Manifest ID:	99611178
Gen EPA ID:	CAR000051748
Trans EPA ID:	CAR000020743
Trans Name:	Not reported
Trans 2 EPA ID:	Not reported
Trans 2 Name:	Not reported
TSDF EPA ID:	CAD008364432
Trans Name:	Not reported
TSDF Alt EPA ID:	CAD008364432
TSDF Alt Name:	Not reported
Waste Code:	211

Map ID
Direction
Distance
Elevation

MAP FINDINGS

Site

Database(s)

EDR ID Number
EPA ID Number

CARDEA (Continued)

S123637072

RCRA Code:	D001
Meth Code:	R01
Quantity Tons:	0.4587
Waste Quantity:	110
Quantity Unit:	G
Additional Code 1:	Not reported
Additional Code 2:	Not reported
Additional Code 3:	Not reported
Additional Code 4:	Not reported
Additional Code 5:	Not reported
Year:	2000
Shipment Date:	20000711
Creation Date:	9/11/2000 0:00:00
Receipt Date:	20000713
Manifest ID:	99611182
Gen EPA ID:	CAR000051748
Trans EPA ID:	CAR000020743
Trans Name:	Not reported
Trans 2 EPA ID:	Not reported
Trans 2 Name:	Not reported
TSDf EPA ID:	CAD044429835
Trans Name:	Not reported
TSDf Alt EPA ID:	CAD044429835
TSDf Alt Name:	Not reported
Waste Code:	551
RCRA Code:	F002
Meth Code:	D99
Quantity Tons:	0.05
Waste Quantity:	100
Quantity Unit:	P
Additional Code 1:	Not reported
Additional Code 2:	Not reported
Additional Code 3:	Not reported
Additional Code 4:	Not reported
Additional Code 5:	Not reported
Year:	2000
Shipment Date:	20000711
Creation Date:	9/11/2000 0:00:00
Receipt Date:	20000713
Manifest ID:	99611182
Gen EPA ID:	CAR000051748
Trans EPA ID:	CAR000020743
Trans Name:	Not reported
Trans 2 EPA ID:	Not reported
Trans 2 Name:	Not reported
TSDf EPA ID:	CAD044429835
Trans Name:	Not reported
TSDf Alt EPA ID:	CAD044429835
TSDf Alt Name:	Not reported
Waste Code:	352
RCRA Code:	Not reported
Meth Code:	D99
Quantity Tons:	0.0025
Waste Quantity:	5
Quantity Unit:	P

Map ID
Direction
Distance
Elevation

MAP FINDINGS

Site

Database(s)

EDR ID Number
EPA ID Number

CARDEA (Continued)

S123637072

Additional Code 1:	Not reported
Additional Code 2:	Not reported
Additional Code 3:	Not reported
Additional Code 4:	Not reported
Additional Code 5:	Not reported
Year:	2000
Shipment Date:	20000711
Creation Date:	9/11/2000 0:00:00
Receipt Date:	20000713
Manifest ID:	99611183
Gen EPA ID:	CAR000051748
Trans EPA ID:	CAR000020743
Trans Name:	Not reported
Trans 2 EPA ID:	Not reported
Trans 2 Name:	Not reported
TSDf EPA ID:	CAD008364432
Trans Name:	Not reported
TSDf Alt EPA ID:	CAD008364432
TSDf Alt Name:	Not reported
Waste Code:	211
RCRA Code:	D001
Meth Code:	R01
Quantity Tons:	0.2085
Waste Quantity:	50
Quantity Unit:	G
Additional Code 1:	Not reported
Additional Code 2:	Not reported
Additional Code 3:	Not reported
Additional Code 4:	Not reported
Additional Code 5:	Not reported
Year:	2000
Shipment Date:	20000711
Creation Date:	9/11/2000 0:00:00
Receipt Date:	20000713
Manifest ID:	99611183
Gen EPA ID:	CAR000051748
Trans EPA ID:	CAR000020743
Trans Name:	Not reported
Trans 2 EPA ID:	Not reported
Trans 2 Name:	Not reported
TSDf EPA ID:	CAD008364432
Trans Name:	Not reported
TSDf Alt EPA ID:	CAD008364432
TSDf Alt Name:	Not reported
Waste Code:	741
RCRA Code:	F002
Meth Code:	R01
Quantity Tons:	0.417
Waste Quantity:	100
Quantity Unit:	G
Additional Code 1:	Not reported
Additional Code 2:	Not reported
Additional Code 3:	Not reported
Additional Code 4:	Not reported
Additional Code 5:	Not reported

Map ID
Direction
Distance
Elevation

MAP FINDINGS

Site

Database(s)

EDR ID Number
EPA ID Number

CARDEA (Continued)

S123637072

Year: 2000
Shipment Date: 20000706
Creation Date: 9/11/2000 0:00:00
Receipt Date: 20000713
Manifest ID: 99611195
Gen EPA ID: CAR000051748
Trans EPA ID: CAR000020743
Trans Name: Not reported
Trans 2 EPA ID: Not reported
Trans 2 Name: Not reported
TSDf EPA ID: CAD008364432
Trans Name: Not reported
TSDf Alt EPA ID: CAD008364432
TSDf Alt Name: Not reported
Waste Code: 211
RCRA Code: D001
Meth Code: R01
Quantity Tons: 0.2293
Waste Quantity: 55
Quantity Unit: G
Additional Code 1: Not reported
Additional Code 2: Not reported
Additional Code 3: Not reported
Additional Code 4: Not reported
Additional Code 5: Not reported

[Click this hyperlink](#) while viewing on your computer to access
128 additional CA HAZNET: record(s) in the EDR Site Report.

CERS:

Name: CARDEA
Address: 9640 TOWNE CENTRE DR STE 100
City,State,Zip: SAN DIEGO, CA 92121
Site ID: 555273
CERS ID: 10389727
CERS Description: Chemical Storage Facilities

Violations:

Site ID: 555273
Site Name: Cardea
Violation Date: 08-26-2015
Citation: HSC 6.95 25508.1(a)-(e) - California Health and Safety Code, Chapter 6.95, Section(s) 25508.1(a)-(e)
Violation Description: Failure to electronically update business plan within 30 days of any one of the following events: A 100 percent or more increase in the quantity of a previously disclosed material. Any handling of a previously undisclosed hazardous materials at or above reportable quantities. A change of business address, business ownership, or business name.
Violation Notes: Returned to compliance on 10/20/2015. Inspection Sequence ID:4084963
Violation Division: San Diego County Department of Env Health
Violation Program: HMRRP
Violation Source: CERS

Site ID: 555273
Site Name: Cardea

Map ID
Direction
Distance
Elevation

MAP FINDINGS

Site

Database(s)

EDR ID Number
EPA ID Number

CARDEA (Continued)

S123637072

Violation Date: 08-13-2019
Citation: HSC 6.95 25507 - California Health and Safety Code, Chapter 6.95, Section(s) 25507
Violation Description: Failure to adequately establish and implement a business plan when storing/handling a hazardous material at or above reportable quantities.
Violation Notes: Returned to compliance on 08/13/2019. Inspection Sequence ID:6310109
Violation Division: San Diego County Department of Env Health
Violation Program: HMRRP
Violation Source: CERS

Site ID: 555273
Site Name: Cardea
Violation Date: 08-26-2015
Citation: HSC 6.5 Multiple Sections - California Health and Safety Code, Chapter 6.5, Section(s) Multiple Sections
Violation Description: Haz Waste Generator Program - Operations/Maintenance - General
Violation Notes: Returned to compliance on 09/25/2015. Inspection Sequence ID:4084963;Violation:HMD0221 Failed to comply with hazardous waste satellite container regulation. 22 CCR 66262.34(e)
Violation Division: San Diego County Department of Env Health
Violation Program: HW
Violation Source: CERS

Evaluation:
Eval General Type: Compliance Evaluation Inspection
Eval Date: 08-13-2019
Violations Found: No
Eval Type: Routine done by local agency
Eval Notes: Inspector: Soquiat Joseph Inspection ID:6310109
Eval Division: San Diego County Department of Env Health
Eval Program: HW
Eval Source: CERS

Eval General Type: Compliance Evaluation Inspection
Eval Date: 08-25-2017
Violations Found: No
Eval Type: Routine done by local agency
Eval Notes: Inspector: Thai Darren Inspection ID:5727616
Eval Division: San Diego County Department of Env Health
Eval Program: HW
Eval Source: CERS

Eval General Type: Compliance Evaluation Inspection
Eval Date: 08-26-2015
Violations Found: Yes
Eval Type: Routine done by local agency
Eval Notes: Inspector: Manese Michael Inspection ID:4084963
Eval Division: San Diego County Department of Env Health
Eval Program: HMRRP
Eval Source: CERS

Eval General Type: Compliance Evaluation Inspection
Eval Date: 08-26-2015
Violations Found: Yes
Eval Type: Routine done by local agency
Eval Notes: Inspector: Manese Michael Inspection ID:4084963

Map ID
Direction
Distance
Elevation

MAP FINDINGS

Site

Database(s)

EDR ID Number
EPA ID Number

CARDEA (Continued)

S123637072

Eval Division: San Diego County Department of Env Health
Eval Program: HW
Eval Source: CERS

Eval General Type: Compliance Evaluation Inspection
Eval Date: 08-13-2019
Violations Found: Yes
Eval Type: Routine done by local agency
Eval Notes: Inspector: Soquiat Joseph Inspection ID:6310109
Eval Division: San Diego County Department of Env Health
Eval Program: HMRRP
Eval Source: CERS

Eval General Type: Compliance Evaluation Inspection
Eval Date: 08-25-2017
Violations Found: No
Eval Type: Routine done by local agency
Eval Notes: Inspector: Thai Darren Inspection ID:5727616
Eval Division: San Diego County Department of Env Health
Eval Program: HMRRP
Eval Source: CERS

Affiliation:

Affiliation Type Desc: Document Preparer
Entity Name: Nathan Cespedes
Entity Title: Not reported
Affiliation Address: Not reported
Affiliation City: Not reported
Affiliation State: Not reported
Affiliation Country: Not reported
Affiliation Zip: Not reported
Affiliation Phone: Not reported

Affiliation Type Desc: Legal Owner
Entity Name: Ross Bundy
Entity Title: Not reported
Affiliation Address: 9640 Towne Centre Dr Ste 100
Affiliation City: San Diego
Affiliation State: CA
Affiliation Country: United States
Affiliation Zip: 92121
Affiliation Phone: (858) 444-0037

Affiliation Type Desc: Environmental Contact
Entity Name: Katen Verma
Entity Title: Not reported
Affiliation Address: 9640 Towne Centre Dr Ste 100
Affiliation City: San Diego
Affiliation State: CA
Affiliation Country: Not reported
Affiliation Zip: 92121
Affiliation Phone: Not reported

Affiliation Type Desc: Operator
Entity Name: Cardea
Entity Title: Not reported
Affiliation Address: Not reported

Map ID
Direction
Distance
Elevation

MAP FINDINGS

Site

Database(s)

EDR ID Number
EPA ID Number

CARDEA (Continued)

S123637072

Affiliation City: Not reported
Affiliation State: Not reported
Affiliation Country: Not reported
Affiliation Zip: Not reported
Affiliation Phone: (619) 762-1142

Affiliation Type Desc: Parent Corporation
Entity Name: Cardea
Entity Title: Not reported
Affiliation Address: Not reported
Affiliation City: Not reported
Affiliation State: Not reported
Affiliation Country: Not reported
Affiliation Zip: Not reported
Affiliation Phone: Not reported

Affiliation Type Desc: CUPA District
Entity Name: San Diego County Env Health
Entity Title: Not reported
Affiliation Address: PO Box 129261
Affiliation City: San Diego
Affiliation State: CA
Affiliation Country: Not reported
Affiliation Zip: 92112-9261
Affiliation Phone: (858) 505-6880

Affiliation Type Desc: Facility Mailing Address
Entity Name: Mailing Address
Entity Title: Not reported
Affiliation Address: 9640 Towne Centre Dr Ste 100
Affiliation City: San Diego
Affiliation State: CA
Affiliation Country: Not reported
Affiliation Zip: 92121
Affiliation Phone: Not reported

F25
South
1/8-1/4
0.147 mi.
775 ft.

9640 TOWNE CENTER DR STE 100
SAN DIEGO, CA 92121

Site 5 of 8 in cluster F

RCRA NonGen / NLR 1025873347
CAL000446473

Relative:
Higher

RCRA NonGen / NLR:

Actual:
421 ft.

Date form received by agency: 2019-06-04 00:00:00.0
Facility name: Not reported
Facility address: 9640 TOWNE CENTER DR STE 100
SAN DIEGO, CA 92121
EPA ID: CAL000446473
Contact: SARAH CROSBIE
Contact address: 9640 TOWNE CENTER DR STE 100
SAN DIEGO, CA 92121
Contact country: Not reported
Contact telephone: 619-762-1142
Contact email: SCROSBIE@CARDEABIO.COM
EPA Region: 09
Classification: Non-Generator
Description: Handler: Non-Generators do not presently generate hazardous waste

Map ID
 Direction
 Distance
 Elevation

MAP FINDINGS

Site

Database(s)

EDR ID Number
 EPA ID Number

(Continued)

1025873347

Owner/Operator Summary:

Owner/operator name: SARAH CROSBIE
 Owner/operator address: 9640 TOWNE CENTER DR STE 100
 SAN DIEGO, CA 92121
 Owner/operator country: Not reported
 Owner/operator telephone: 619-762-1142
 Owner/operator email: Not reported
 Owner/operator fax: Not reported
 Owner/operator extension: Not reported
 Legal status: Other
 Owner/Operator Type: Operator
 Owner/Op start date: Not reported
 Owner/Op end date: Not reported

Owner/operator name: CARDEA VALLEY HEALTH CENTERS
 Owner/operator address: 9640 TOWNE CENTER DR STE 100
 SAN DIEGO, CA 92121
 Owner/operator country: Not reported
 Owner/operator telephone: 619-762-1142
 Owner/operator email: Not reported
 Owner/operator fax: Not reported
 Owner/operator extension: Not reported
 Legal status: Other
 Owner/Operator Type: Owner
 Owner/Op start date: Not reported
 Owner/Op end date: Not reported

Handler Activities Summary:

U.S. importer of hazardous waste: No
 Mixed waste (haz. and radioactive): No
 Recycler of hazardous waste: Yes
 Transporter of hazardous waste: Yes
 Treater, storer or disposer of HW: Yes
 Underground injection activity: No
 On-site burner exemption: No
 Furnace exemption: No
 Used oil fuel burner: No
 Used oil processor: No
 User oil refiner: No
 Used oil fuel marketer to burner: No
 Used oil Specification marketer: No
 Used oil transfer facility: No
 Used oil transporter: No

Violation Status: No violations found

F26
South
1/8-1/4
0.147 mi.
775 ft.

BIOETHERANOSTICS, INC
9640 TOWNE CENTRE DR, SUITE 200
SAN DIEGO, CA 92121
Site 6 of 8 in cluster F

CERS HAZ WASTE **S123500133**
CERS **N/A**

Relative:
Higher
Actual:
421 ft.

CERS HAZ WASTE:
 Name: BIOETHERANOSTICS, INC
 Address: 9640 TOWNE CENTRE DR, SUITE 200
 City,State,Zip: SAN DIEGO, CA 92121
 Site ID: 12480
 CERS ID: 10389409

Map ID
Direction
Distance
Elevation

MAP FINDINGS

Site

Database(s)

EDR ID Number
EPA ID Number

BIOETHERANOSTICS, INC (Continued)

S123500133

CERS Description: Hazardous Waste Generator

CERS:
Name: BIOTHERANOSTICS, INC
Address: 9640 TOWNE CENTRE DR, SUITE 200
City,State,Zip: SAN DIEGO, CA 92121
Site ID: 12480
CERS ID: 10389409
CERS Description: Chemical Storage Facilities

Violations:
Site ID: 12480
Site Name: BIOTHERANOSTICS, INC
Violation Date: 01-18-2017
Citation: HSC 6.95 Multiple - California Health and Safety Code, Chapter 6.95, Section(s) Multiple
Violation Description: Business Plan Program - Administration/Documentation - General
Violation Notes: Returned to compliance on 01/23/2017. Inspection Sequence ID:5537937;Violation:HMD1005 Emergency contact not provided or current. HSC 25508.1(f)
Violation Division: San Diego County Department of Env Health
Violation Program: HMRRP
Violation Source: CERS

Site ID: 12480
Site Name: BIOTHERANOSTICS, INC
Violation Date: 10-30-2014
Citation: 22 CCR 12 66262.34(f) - California Code of Regulations, Title 22, Chapter 12, Section(s) 66262.34(f)
Violation Description: Failure to properly label hazardous waste accumulation containers with the following requirements: "Hazardous Waste", name and address of the generator, physical and chemical characteristics of the Hazardous Waste, and starting accumulation date.
Violation Notes: Returned to compliance on 12/03/2014.
Violation Division: San Diego County Department of Env Health
Violation Program: HW
Violation Source: CERS

Site ID: 12480
Site Name: BIOTHERANOSTICS, INC
Violation Date: 10-30-2014
Citation: 22 CCR 12 66262.34(d) - California Code of Regulations, Title 22, Chapter 12, Section(s) 66262.34(d)
Violation Description: Failure to dispose of hazardous waste within 180 days (or 270 if waste is transported over 200 miles) for the generator who generates less than 1000 kilogram per month, but more than 100 kilograms per month.
Violation Notes: Returned to compliance on 12/16/2014.
Violation Division: San Diego County Department of Env Health
Violation Program: HW
Violation Source: CERS

Evaluation:
Eval General Type: Compliance Evaluation Inspection
Eval Date: 01-18-2017
Violations Found: Yes
Eval Type: Routine done by local agency
Eval Notes: Inspector: Thai Darren Inspection ID:5537937

Map ID
Direction
Distance
Elevation

MAP FINDINGS

Site

Database(s)

EDR ID Number
EPA ID Number

BIOETHERANOSTICS, INC (Continued)

S123500133

Eval Division: San Diego County Department of Env Health
Eval Program: HMRRP
Eval Source: CERS

Eval General Type: Compliance Evaluation Inspection
Eval Date: 01-18-2017
Violations Found: No
Eval Type: Routine done by local agency
Eval Notes: Inspector: Thai Darren Inspection ID:5537937
Eval Division: San Diego County Department of Env Health
Eval Program: HW
Eval Source: CERS

Eval General Type: Compliance Evaluation Inspection
Eval Date: 10-30-2014
Violations Found: Yes
Eval Type: Routine done by local agency
Eval Notes: Inspector: Central HC007 Inspection ID:4099125
Eval Division: San Diego County Department of Env Health
Eval Program: HW
Eval Source: CERS

Eval General Type: Compliance Evaluation Inspection
Eval Date: 10-30-2014
Violations Found: No
Eval Type: Routine done by local agency
Eval Notes: Inspector: Central HC007 Inspection ID:4099125
Eval Division: San Diego County Department of Env Health
Eval Program: HMRRP
Eval Source: CERS

Affiliation:

Affiliation Type Desc: CUPA District
Entity Name: San Diego County Env Health
Entity Title: Not reported
Affiliation Address: PO Box 129261
Affiliation City: San Diego
Affiliation State: CA
Affiliation Country: Not reported
Affiliation Zip: 92112-9261
Affiliation Phone: (858) 505-6880

Affiliation Type Desc: Identification Signer
Entity Name: Preeyal Reddi
Entity Title: Director, Lab Operations
Affiliation Address: Not reported
Affiliation City: Not reported
Affiliation State: Not reported
Affiliation Country: Not reported
Affiliation Zip: Not reported
Affiliation Phone: Not reported

Affiliation Type Desc: Facility Mailing Address
Entity Name: Mailing Address
Entity Title: Not reported
Affiliation Address: 9640 TOWNE CENTRE DR #200
Affiliation City: SAN DIEGO

Map ID
Direction
Distance
Elevation

MAP FINDINGS

Site

Database(s)

EDR ID Number
EPA ID Number

BIOETHERANOSTICS, INC (Continued)

S123500133

Affiliation State: CA
Affiliation Country: Not reported
Affiliation Zip: 92121
Affiliation Phone: Not reported

Affiliation Type Desc: Operator
Entity Name: BIOETHERANOSTICS, INC
Entity Title: Not reported
Affiliation Address: Not reported
Affiliation City: Not reported
Affiliation State: Not reported
Affiliation Country: Not reported
Affiliation Zip: Not reported
Affiliation Phone: (858) 587-5870

Affiliation Type Desc: Document Preparer
Entity Name: Alexander Glod
Entity Title: Not reported
Affiliation Address: Not reported
Affiliation City: Not reported
Affiliation State: Not reported
Affiliation Country: Not reported
Affiliation Zip: Not reported
Affiliation Phone: Not reported

Affiliation Type Desc: Environmental Contact
Entity Name: Preeyal Reddi
Entity Title: Not reported
Affiliation Address: 9640 TOWNE CENTRE DR #200
Affiliation City: SAN DIEGO
Affiliation State: CA
Affiliation Country: Not reported
Affiliation Zip: 92121
Affiliation Phone: Not reported

Affiliation Type Desc: Legal Owner
Entity Name: BIOETHERANOSTICS, INC
Entity Title: Not reported
Affiliation Address: 9640 TOWNE CENTRE DR #200
Affiliation City: San Diego
Affiliation State: CA
Affiliation Country: United States
Affiliation Zip: 92121
Affiliation Phone: (858) 587-5895

Affiliation Type Desc: Parent Corporation
Entity Name: BIOETHERANOSTICS, INC
Entity Title: Not reported
Affiliation Address: Not reported
Affiliation City: Not reported
Affiliation State: Not reported
Affiliation Country: Not reported
Affiliation Zip: Not reported
Affiliation Phone: Not reported

Affiliation Type Desc: Property Owner
Entity Name: IRVINE CO

Map ID
Direction
Distance
Elevation

MAP FINDINGS

Site

Database(s)

EDR ID Number
EPA ID Number

BIOOTHERANOSTICS, INC (Continued)

S123500133

Entity Title: Not reported
Affiliation Address: 550 NEWPORT CENTER DR
Affiliation City: NEWPORT BEACH
Affiliation State: CA
Affiliation Country: United States
Affiliation Zip: 92660
Affiliation Phone: (858) 455-5148

F27
South
1/8-1/4
0.147 mi.
775 ft.

BIOOTHERANOSTICS
9640 TOWNE CENTRE DR, STE 200
SAN DIEGO, CA 92121

RCRA NonGen / NLR **1016954627**
CAL000359009

Site 7 of 8 in cluster F

Relative:
Higher

RCRA NonGen / NLR:

Actual:
421 ft.

Date form received by agency: 2014-03-01 00:00:00.0
Facility name: BIOOTHERANOSTICS
Facility address: 9640 TOWNE CENTRE DR, STE 200
SAN DIEGO, CA 92121
EPA ID: CAL000359009
Mailing address: TOWNE CENTRE DR, STE 200
SAN DIEGO, CA 92121
Contact: EDEN ESTEPA-SABAL
Contact address: TOWNE CENTRE DR, STE 200
SAN DIEGO, CA 92121
Contact country: Not reported
Contact telephone: 858-587-5895
Contact email: EDEN.ESTEPA-SABAL@BIOOTHERANOSTICS.COM
EPA Region: 09
Classification: Non-Generator
Description: Handler: Non-Generators do not presently generate hazardous waste

Owner/Operator Summary:

Owner/operator name: BIOOTHERANOSTICS
Owner/operator address: TOWNE CENTRE DR, STE 200
SAN DIEGO, CA 92121
Owner/operator country: Not reported
Owner/operator telephone: 858-866-6739
Owner/operator email: Not reported
Owner/operator fax: Not reported
Owner/operator extension: Not reported
Legal status: Private
Owner/Operator Type: Owner
Owner/Op start date: 2008-09-01 00:00:00.
Owner/Op end date: Not reported

Owner/operator name: RICHARD DING
Owner/operator address: Not reported
Not reported
Owner/operator country: Not reported
Owner/operator telephone: Not reported
Owner/operator email: Not reported
Owner/operator fax: Not reported
Owner/operator extension: Not reported
Legal status: Private
Owner/Operator Type: Operator

Map ID
Direction
Distance
Elevation

MAP FINDINGS

Site

Database(s)

EDR ID Number
EPA ID Number

BIOETHERANOSTICS (Continued)

1016954627

Owner/Op start date: 2008-09-01 00:00:00.
Owner/Op end date: Not reported

Owner/operator name: BIOETHERANOSTICS, INC.
Owner/operator address: 9640 TOWNE CENTRE DR STE 200
SAN DIEGO, CA 92121

Owner/operator country: Not reported
Owner/operator telephone: 858-587-5870
Owner/operator email: Not reported
Owner/operator fax: Not reported
Owner/operator extension: Not reported
Legal status: Other
Owner/Operator Type: Owner
Owner/Op start date: Not reported
Owner/Op end date: Not reported

Owner/operator name: PREEYAL REDDI
Owner/operator address: 9640 TOWNE CENTRE DR, STE 200
SAN DIEGO, CA 92121

Owner/operator country: Not reported
Owner/operator telephone: 858-587-5880
Owner/operator email: Not reported
Owner/operator fax: Not reported
Owner/operator extension: Not reported
Legal status: Other
Owner/Operator Type: Operator
Owner/Op start date: Not reported
Owner/Op end date: Not reported

Handler Activities Summary:

U.S. importer of hazardous waste: No
Mixed waste (haz. and radioactive): No
Recycler of hazardous waste: No
Transporter of hazardous waste: No
Treater, storer or disposer of HW: No
Underground injection activity: No
On-site burner exemption: No
Furnace exemption: No
Used oil fuel burner: No
Used oil processor: No
User oil refiner: No
Used oil fuel marketer to burner: No
Used oil Specification marketer: No
Used oil transfer facility: No
Used oil transporter: No

Historical Generators:

Date form received by agency: 2010-11-24 00:00:00.0
Site name: BIOETHERANOSTICS
Classification: Not a generator, verified

Hazardous Waste Summary:

. Waste code: D001
. Waste name: IGNITABLE WASTE

Map ID
Direction
Distance
Elevation

MAP FINDINGS

Site

Database(s)

EDR ID Number
EPA ID Number

BIOETHERANOSTICS (Continued)

1016954627

. Waste code: P105
. Waste name: SODIUM AZIDE

Violation Status: No violations found

F28
South
1/8-1/4
0.147 mi.
775 ft.

BIONANO GENOMICS
9640 TOWNE CENTRE DR
SAN DIEGO, CA 92121

RCRA NonGen / NLR

1024834871
CAL000375998

Site 8 of 8 in cluster F

Relative:
Higher

RCRA NonGen / NLR:

Actual:
421 ft.

Date form received by agency: 2012-07-05 00:00:00.0
Facility name: BIONANO GENOMICS
Facility address: 9640 TOWNE CENTRE DR
SAN DIEGO, CA 92121
EPA ID: CAL000375998
Contact: STEVE SACKETT
Contact address: 9640 TOWNE CENTER DR
SAN DIEGO, CA 92121
Contact country: Not reported
Contact telephone: 858-888-7600
Contact email: SSACKETT@BIONANOGENOMICS.COM
EPA Region: 09
Classification: Non-Generator
Description: Handler: Non-Generators do not presently generate hazardous waste

Owner/Operator Summary:

Owner/operator name: ERIK HOLMLIN PHD
Owner/operator address: 9640 TOWNE CENTRE DR
SAN DIEGO, CA 92121
Owner/operator country: Not reported
Owner/operator telephone: 858-888-7600
Owner/operator email: Not reported
Owner/operator fax: Not reported
Owner/operator extension: Not reported
Legal status: Other
Owner/Operator Type: Owner
Owner/Op start date: Not reported
Owner/Op end date: Not reported

Owner/operator name: STEVE SACKETT
Owner/operator address: 9640 TOWNE CENTER DR
SAN DIEGO, CA 92121
Owner/operator country: Not reported
Owner/operator telephone: 858-888-7600
Owner/operator email: Not reported
Owner/operator fax: Not reported
Owner/operator extension: Not reported
Legal status: Other
Owner/Operator Type: Operator
Owner/Op start date: Not reported
Owner/Op end date: Not reported

Handler Activities Summary:

U.S. importer of hazardous waste: No
Mixed waste (haz. and radioactive): No
Recycler of hazardous waste: No

Map ID
Direction
Distance
Elevation

MAP FINDINGS

Site

Database(s)

EDR ID Number
EPA ID Number

BIONANO GENOMICS (Continued)

1024834871

Transporter of hazardous waste: Yes
Treater, storer or disposer of HW: No
Underground injection activity: No
On-site burner exemption: No
Furnace exemption: No
Used oil fuel burner: No
Used oil processor: No
User oil refiner: No
Used oil fuel marketer to burner: No
Used oil Specification marketer: No
Used oil transfer facility: No
Used oil transporter: No

Violation Status: No violations found

G29
South
1/8-1/4
0.185 mi.
976 ft.

AMYLIN PHARMACEUTICALS
9625 TOWNE CENTRE DR
SAN DIEGO, CA 92121

RCRA NonGen / NLR
FINDS
ECHO
HAZNET

1010562337
CAR000189852

Site 1 of 3 in cluster G

Relative:
Higher
Actual:
418 ft.

RCRA NonGen / NLR:
Date form received by agency: 2012-09-10 00:00:00
Facility name: AMYLIN PHARMACEUTICALS INC
Facility address: 9625 TOWNE CENTRE DR
SAN DIEGO, CA 92121
EPA ID: CAR000189852
Mailing address: 9360 TOWNE CENTRE DR
SAN DIEGO, CA 92121
Contact: PAUL MARSHALL
Contact address: 9360 TOWNE CENTRE DR
SAN DIEGO, CA 92121
Contact country: US
Contact telephone: 858-642-7306
Contact email: ROBERT.CHAVEZ@AMYLIN.COM
EPA Region: 09
Classification: Non-Generator
Description: Handler: Non-Generators do not presently generate hazardous waste

Owner/Operator Summary:

Owner/operator name: 9625 TOWNE CENTRE PARTNERS LP
Owner/operator address: PO BOX 12440
SAN DIEGO, CA 92112
Owner/operator country: US
Owner/operator telephone: Not reported
Owner/operator email: Not reported
Owner/operator fax: Not reported
Owner/operator extension: Not reported
Legal status: Private
Owner/Operator Type: Owner
Owner/Op start date: 1998-08-27 00:00:00.
Owner/Op end date: Not reported
Owner/operator name: AMYLIN PHARMACEUTICALS INC
Owner/operator address: Not reported
Not reported
Owner/operator country: Not reported
Owner/operator telephone: Not reported

Map ID
Direction
Distance
Elevation

MAP FINDINGS

Site

Database(s)

EDR ID Number
EPA ID Number

AMYLIN PHARMACEUTICALS (Continued)

1010562337

Owner/operator email: Not reported
Owner/operator fax: Not reported
Owner/operator extension: Not reported
Legal status: Private
Owner/Operator Type: Operator
Owner/Op start date: 2006-08-15 00:00:00.
Owner/Op end date: Not reported

Handler Activities Summary:

U.S. importer of hazardous waste: No
Mixed waste (haz. and radioactive): No
Recycler of hazardous waste: No
Transporter of hazardous waste: No
Treater, storer or disposer of HW: No
Underground injection activity: No
On-site burner exemption: No
Furnace exemption: No
Used oil fuel burner: No
Used oil processor: No
User oil refiner: No
Used oil fuel marketer to burner: No
Used oil Specification marketer: No
Used oil transfer facility: No
Used oil transporter: No

Historical Generators:

Date form received by agency: 2008-01-28 00:00:00.0
Site name: AMYLIN PHARMACEUTICALS INC
Classification: Large Quantity Generator

Hazardous Waste Summary:

. Waste code: D001
. Waste name: IGNITABLE WASTE

. Waste code: F002
. Waste name: THE FOLLOWING SPENT HALOGENATED SOLVENTS: TETRACHLOROETHYLENE, METHYLENE CHLORIDE, TRICHLOROETHYLENE, 1,1,1-TRICHLOROETHANE, CHLOROBENZENE, 1,1,2-TRICHLORO-1,2,2-TRIFLUOROETHANE, ORTHO-DICHLOROBENZENE, TRICHLOROFLUOROMETHANE, AND 1,1,2, TRICHLOROETHANE; ALL SPENT SOLVENT MIXTURES/BLENDS CONTAINING, BEFORE USE, A TOTAL OF TEN PERCENT OR MORE (BY VOLUME) OF ONE OR MORE OF THE ABOVE HALOGENATED SOLVENTS OR THOSE SOLVENTS LISTED IN F001, F004, AND F005; AND STILL BOTTOMS FROM THE RECOVERY OF THESE SPENT SOLVENTS AND SPENT SOLVENT MIXTURES.

. Waste code: F003
. Waste name: THE FOLLOWING SPENT NONHALOGENATED SOLVENTS: XYLENE, ACETONE, ETHYL ACETATE, ETHYL BENZENE, ETHYL ETHER, METHYL ISOBUTYL KETONE, N-BUTYL ALCOHOL, CYCLOHEXANONE, AND METHANOL; ALL SPENT SOLVENT MIXTURES/BLENDS CONTAINING, BEFORE USE, ONLY THE ABOVE SPENT NONHALOGENATED SOLVENTS; AND ALL SPENT SOLVENT MIXTURES/BLENDS CONTAINING, BEFORE USE, ONE OR MORE OF THE ABOVE NONHALOGENATED SOLVENTS, AND A TOTAL OF TEN PERCENT OR MORE (BY VOLUME) OF ONE OR MORE OF THOSE SOLVENTS LISTED IN F001, F002, F004, AND F005; AND STILL BOTTOMS FROM THE RECOVERY OF THESE SPENT SOLVENTS AND SPENT SOLVENT

Map ID
Direction
Distance
Elevation

MAP FINDINGS

Site

Database(s)

EDR ID Number
EPA ID Number

AMYLIN PHARMACEUTICALS (Continued)

1010562337

MIXTURES.

Violation Status: No violations found

FINDS:

Registry ID: 110055704992

Environmental Interest/Information System

RCRAInfo is a national information system that supports the Resource Conservation and Recovery Act (RCRA) program through the tracking of events and activities related to facilities that generate, transport, and treat, store, or dispose of hazardous waste. RCRAInfo allows RCRA program staff to track the notification, permit, compliance, and corrective action activities required under RCRA.

STATE MASTER

[Click this hyperlink](#) while viewing on your computer to access additional FINDS: detail in the EDR Site Report.

ECHO:

Envid: 1010562337
Registry ID: 110055704992
DFR URL: <http://echo.epa.gov/detailed-facility-report?fid=110055704992>

HAZNET:

Name: AMYLIN PHARMACEUTICALS INC
Address: 9625 TOWNE CENTRE DR
Address 2: Not reported
City,State,Zip: SAN DIEGO, CA 921210000
Year: 2009
Gepaid: CAR000189852
Contact: ROBERT CHAVEZ
Telephone: 8586427306
Mailing Name: Not reported
Mailing Address: 9625 TOWNE CENTRE DR
Gen County: 37
Waste Category: Laboratory waste chemicals
TSD EPA ID: UTD981552177
TSD County: 99
Disposal Method: Incineration--Thermal Destruction Other Than Use As A Fuel
Tons: 0.005

Additional Info:

Year: 2009
Shipment Date: 20090421
Creation Date: 9/23/2009 18:30:21
Receipt Date: 20090503
Manifest ID: 006013145JJK
Gen EPA ID: CAR000189852
Trans EPA ID: CAR000179747
Trans Name: INGENIUM
Trans 2 EPA ID: NJD986607380
Trans 2 Name: MAUMEE EXPRESS INC
TSD EPA ID: ARD981057870
Trans Name: RINECO
TSD EPA ID: Not reported

Map ID
Direction
Distance
Elevation

MAP FINDINGS

Site

Database(s)

EDR ID Number
EPA ID Number

AMYLIN PHARMACEUTICALS (Continued)

1010562337

TSDf Alt Name:	Not reported
Waste Code:	343
RCRA Code:	F003
Meth Code:	H061
Quantity Tons:	0.34
Waste Quantity:	100
Quantity Unit:	G
Additional Code 1:	F002
Additional Code 2:	D001
Additional Code 3:	Not reported
Additional Code 4:	Not reported
Additional Code 5:	Not reported
Year:	2009
Shipment Date:	20090421
Creation Date:	9/23/2009 18:30:21
Receipt Date:	20090503
Manifest ID:	006013145JJK
Gen EPA ID:	CAR000189852
Trans EPA ID:	CAR000179747
Trans Name:	INGENIUM
Trans 2 EPA ID:	NJD986607380
Trans 2 Name:	MAUMEE EXPRESS INC
TSDf EPA ID:	ARD981057870
Trans Name:	RINECO
TSDf Alt EPA ID:	Not reported
TSDf Alt Name:	Not reported
Waste Code:	352
RCRA Code:	F005
Meth Code:	H061
Quantity Tons:	0.04
Waste Quantity:	80
Quantity Unit:	P
Additional Code 1:	F003
Additional Code 2:	F002
Additional Code 3:	Not reported
Additional Code 4:	Not reported
Additional Code 5:	Not reported
Year:	2009
Shipment Date:	20090619
Creation Date:	11/3/2009 18:30:20
Receipt Date:	20090629
Manifest ID:	006013367JJK
Gen EPA ID:	CAR000189852
Trans EPA ID:	CAR000179747
Trans Name:	INGENIUM
Trans 2 EPA ID:	NJD986607380
Trans 2 Name:	MAUMEE EXPRESS INC
TSDf EPA ID:	ARD981057870
Trans Name:	RINECO
TSDf Alt EPA ID:	Not reported
TSDf Alt Name:	Not reported
Waste Code:	343
RCRA Code:	F003
Meth Code:	H061
Quantity Tons:	0.476

Map ID
Direction
Distance
Elevation

MAP FINDINGS

Site

Database(s)

EDR ID Number
EPA ID Number

AMYLIN PHARMACEUTICALS (Continued)

1010562337

Waste Quantity: 140
Quantity Unit: G
Additional Code 1: F002
Additional Code 2: D001
Additional Code 3: Not reported
Additional Code 4: Not reported
Additional Code 5: Not reported

Year: 2009
Shipment Date: 20090619
Creation Date: 11/3/2009 18:30:20
Receipt Date: 20090629
Manifest ID: 006013367JJK
Gen EPA ID: CAR000189852
Trans EPA ID: CAR000179747
Trans Name: INGENIUM
Trans 2 EPA ID: NJD986607380
Trans 2 Name: MAUMEE EXPRESS INC
TSDf EPA ID: ARD981057870
Trans Name: RINECO
TSDf Alt EPA ID: Not reported
TSDf Alt Name: Not reported
Waste Code: 352
RCRA Code: F005
Meth Code: H061
Quantity Tons: 0.1
Waste Quantity: 200
Quantity Unit: P
Additional Code 1: F003
Additional Code 2: F002
Additional Code 3: Not reported
Additional Code 4: Not reported
Additional Code 5: Not reported

Year: 2009
Shipment Date: 20090707
Creation Date: 1/8/2010 18:30:28
Receipt Date: 20090804
Manifest ID: 006013422JJK
Gen EPA ID: CAR000189852
Trans EPA ID: CAR000179747
Trans Name: INGENIUM
Trans 2 EPA ID: MAD039322250
Trans 2 Name: CLEAN HARBORS ENVIRONMENTAL SERVICES
TSDf EPA ID: UTD981552177
Trans Name: CLEAN HARBORS ARAGONITE LLC
TSDf Alt EPA ID: Not reported
TSDf Alt Name: Not reported
Waste Code: 551
RCRA Code: D001
Meth Code: H040
Quantity Tons: 0.005
Waste Quantity: 10
Quantity Unit: P
Additional Code 1: Not reported
Additional Code 2: Not reported
Additional Code 3: Not reported

Map ID
Direction
Distance
Elevation

MAP FINDINGS

Site

Database(s)

EDR ID Number
EPA ID Number

AMYLIN PHARMACEUTICALS (Continued)

1010562337

Additional Code 4:	Not reported
Additional Code 5:	Not reported
Year:	2009
Shipment Date:	20090910
Creation Date:	4/12/2010 18:30:32
Receipt Date:	20090928
Manifest ID:	005060627JJK
Gen EPA ID:	CAR000189852
Trans EPA ID:	CAR000179747
Trans Name:	INGENIUM
Trans 2 EPA ID:	NJD986607380
Trans 2 Name:	MAUMEE EXPRESS INC
TSDf EPA ID:	ARD981057870
Trans Name:	RINECO
TSDf Alt EPA ID:	Not reported
TSDf Alt Name:	Not reported
Waste Code:	343
RCRA Code:	F003
Meth Code:	H061
Quantity Tons:	0.34
Waste Quantity:	100
Quantity Unit:	G
Additional Code 1:	F002
Additional Code 2:	D001
Additional Code 3:	Not reported
Additional Code 4:	Not reported
Additional Code 5:	Not reported
Year:	2009
Shipment Date:	20090910
Creation Date:	4/12/2010 18:30:32
Receipt Date:	20090928
Manifest ID:	005060627JJK
Gen EPA ID:	CAR000189852
Trans EPA ID:	CAR000179747
Trans Name:	INGENIUM
Trans 2 EPA ID:	NJD986607380
Trans 2 Name:	MAUMEE EXPRESS INC
TSDf EPA ID:	ARD981057870
Trans Name:	RINECO
TSDf Alt EPA ID:	Not reported
TSDf Alt Name:	Not reported
Waste Code:	352
RCRA Code:	F005
Meth Code:	H061
Quantity Tons:	0.035
Waste Quantity:	70
Quantity Unit:	P
Additional Code 1:	F003
Additional Code 2:	F002
Additional Code 3:	Not reported
Additional Code 4:	Not reported
Additional Code 5:	Not reported
Year:	2009
Shipment Date:	20091215

Map ID
Direction
Distance
Elevation

MAP FINDINGS

Site

Database(s)

EDR ID Number
EPA ID Number

AMYLIN PHARMACEUTICALS (Continued)

1010562337

Creation Date: 6/30/2010 18:30:18
Receipt Date: 20091228
Manifest ID: 005060944JJK
Gen EPA ID: CAR000189852
Trans EPA ID: CAR000179747
Trans Name: INGENIUM
Trans 2 EPA ID: NJD986607380
Trans 2 Name: MAUMEE EXPRESS INC
TSDf EPA ID: ARD981057870
Trans Name: RINECO
TSDf Alt EPA ID: Not reported
TSDf Alt Name: Not reported
Waste Code: 343
RCRA Code: F003
Meth Code: H061
Quantity Tons: 0.425
Waste Quantity: 125
Quantity Unit: G
Additional Code 1: F002
Additional Code 2: D001
Additional Code 3: Not reported
Additional Code 4: Not reported
Additional Code 5: Not reported

Year: 2009
Shipment Date: 20091215
Creation Date: 6/30/2010 18:30:18
Receipt Date: 20091228
Manifest ID: 005060944JJK
Gen EPA ID: CAR000189852
Trans EPA ID: CAR000179747
Trans Name: INGENIUM
Trans 2 EPA ID: NJD986607380
Trans 2 Name: MAUMEE EXPRESS INC
TSDf EPA ID: ARD981057870
Trans Name: RINECO
TSDf Alt EPA ID: Not reported
TSDf Alt Name: Not reported
Waste Code: 352
RCRA Code: F005
Meth Code: H061
Quantity Tons: 0.035
Waste Quantity: 70
Quantity Unit: P
Additional Code 1: F003
Additional Code 2: F002
Additional Code 3: Not reported
Additional Code 4: Not reported
Additional Code 5: Not reported

Year: 2009
Shipment Date: 20090119
Creation Date: 6/17/2009 18:30:35
Receipt Date: 20090201
Manifest ID: 005061324JJK
Gen EPA ID: CAR000189852
Trans EPA ID: CAR000179747

Map ID
Direction
Distance
Elevation

MAP FINDINGS

Site

Database(s)

EDR ID Number
EPA ID Number

AMYLIN PHARMACEUTICALS (Continued)

1010562337

Trans Name: INGENIUM
Trans 2 EPA ID: NJD986607380
Trans 2 Name: MAUMEE EXPRESS INC
TSD EPA ID: ARD981057870
Trans Name: RINECO
TSD Alt EPA ID: Not reported
TSD Alt Name: Not reported
Waste Code: 343
RCRA Code: F003
Meth Code: H061
Quantity Tons: 0.17
Waste Quantity: 50
Quantity Unit: G
Additional Code 1: F002
Additional Code 2: D001
Additional Code 3: Not reported
Additional Code 4: Not reported
Additional Code 5: Not reported

Name: AMYLIN PHARMACEUTICALS INC
Address: 9625 TOWNE CENTRE DR
Address 2: Not reported
City,State,Zip: SAN DIEGO, CA 921210000
Year: 2009
Gepaid: CAR000189852
Contact: ROBERT CHAVEZ
Telephone: 8586427306
Mailing Name: Not reported
Mailing Address: 9625 TOWNE CENTRE DR
Gen County: 37
Waste Category: Unspecified organic liquid mixture
TSD EPA ID: ARD981057870
TSD County: 99
Disposal Method: Fuel Blending Prior To Energy Recovery At Another Site
Tons: 1.751

Additional Info:
Year: 2009
Shipment Date: 20090421
Creation Date: 9/23/2009 18:30:21
Receipt Date: 20090503
Manifest ID: 006013145JJK
Gen EPA ID: CAR000189852
Trans EPA ID: CAR000179747
Trans Name: INGENIUM
Trans 2 EPA ID: NJD986607380
Trans 2 Name: MAUMEE EXPRESS INC
TSD EPA ID: ARD981057870
Trans Name: RINECO
TSD Alt EPA ID: Not reported
TSD Alt Name: Not reported
Waste Code: 343
RCRA Code: F003
Meth Code: H061
Quantity Tons: 0.34
Waste Quantity: 100
Quantity Unit: G

Map ID
Direction
Distance
Elevation

MAP FINDINGS

Site

Database(s)

EDR ID Number
EPA ID Number

AMYLIN PHARMACEUTICALS (Continued)

1010562337

Additional Code 1:	F002
Additional Code 2:	D001
Additional Code 3:	Not reported
Additional Code 4:	Not reported
Additional Code 5:	Not reported
Year:	2009
Shipment Date:	20090421
Creation Date:	9/23/2009 18:30:21
Receipt Date:	20090503
Manifest ID:	006013145JJK
Gen EPA ID:	CAR000189852
Trans EPA ID:	CAR000179747
Trans Name:	INGENIUM
Trans 2 EPA ID:	NJD986607380
Trans 2 Name:	MAUMEE EXPRESS INC
TSDf EPA ID:	ARD981057870
Trans Name:	RINECO
TSDf Alt EPA ID:	Not reported
TSDf Alt Name:	Not reported
Waste Code:	352
RCRA Code:	F005
Meth Code:	H061
Quantity Tons:	0.04
Waste Quantity:	80
Quantity Unit:	P
Additional Code 1:	F003
Additional Code 2:	F002
Additional Code 3:	Not reported
Additional Code 4:	Not reported
Additional Code 5:	Not reported
Year:	2009
Shipment Date:	20090619
Creation Date:	11/3/2009 18:30:20
Receipt Date:	20090629
Manifest ID:	006013367JJK
Gen EPA ID:	CAR000189852
Trans EPA ID:	CAR000179747
Trans Name:	INGENIUM
Trans 2 EPA ID:	NJD986607380
Trans 2 Name:	MAUMEE EXPRESS INC
TSDf EPA ID:	ARD981057870
Trans Name:	RINECO
TSDf Alt EPA ID:	Not reported
TSDf Alt Name:	Not reported
Waste Code:	343
RCRA Code:	F003
Meth Code:	H061
Quantity Tons:	0.476
Waste Quantity:	140
Quantity Unit:	G
Additional Code 1:	F002
Additional Code 2:	D001
Additional Code 3:	Not reported
Additional Code 4:	Not reported
Additional Code 5:	Not reported

Map ID
Direction
Distance
Elevation

MAP FINDINGS

Site

Database(s)

EDR ID Number
EPA ID Number

AMYLIN PHARMACEUTICALS (Continued)

1010562337

Year:	2009
Shipment Date:	20090619
Creation Date:	11/3/2009 18:30:20
Receipt Date:	20090629
Manifest ID:	006013367JJK
Gen EPA ID:	CAR000189852
Trans EPA ID:	CAR000179747
Trans Name:	INGENIUM
Trans 2 EPA ID:	NJD986607380
Trans 2 Name:	MAUMEE EXPRESS INC
TSDf EPA ID:	ARD981057870
Trans Name:	RINECO
TSDf Alt EPA ID:	Not reported
TSDf Alt Name:	Not reported
Waste Code:	352
RCRA Code:	F005
Meth Code:	H061
Quantity Tons:	0.1
Waste Quantity:	200
Quantity Unit:	P
Additional Code 1:	F003
Additional Code 2:	F002
Additional Code 3:	Not reported
Additional Code 4:	Not reported
Additional Code 5:	Not reported
Year:	2009
Shipment Date:	20090707
Creation Date:	1/8/2010 18:30:28
Receipt Date:	20090804
Manifest ID:	006013422JJK
Gen EPA ID:	CAR000189852
Trans EPA ID:	CAR000179747
Trans Name:	INGENIUM
Trans 2 EPA ID:	MAD039322250
Trans 2 Name:	CLEAN HARBORS ENVIRONMENTAL SERVICES
TSDf EPA ID:	UTD981552177
Trans Name:	CLEAN HARBORS ARAGONITE LLC
TSDf Alt EPA ID:	Not reported
TSDf Alt Name:	Not reported
Waste Code:	551
RCRA Code:	D001
Meth Code:	H040
Quantity Tons:	0.005
Waste Quantity:	10
Quantity Unit:	P
Additional Code 1:	Not reported
Additional Code 2:	Not reported
Additional Code 3:	Not reported
Additional Code 4:	Not reported
Additional Code 5:	Not reported
Year:	2009
Shipment Date:	20090910
Creation Date:	4/12/2010 18:30:32
Receipt Date:	20090928
Manifest ID:	005060627JJK

Map ID
Direction
Distance
Elevation

MAP FINDINGS

Site

Database(s)

EDR ID Number
EPA ID Number

AMYLIN PHARMACEUTICALS (Continued)

1010562337

Gen EPA ID: CAR000189852
Trans EPA ID: CAR000179747
Trans Name: INGENIUM
Trans 2 EPA ID: NJD986607380
Trans 2 Name: MAUMEE EXPRESS INC
TSDf EPA ID: ARD981057870
Trans Name: RINECO
TSDf Alt EPA ID: Not reported
TSDf Alt Name: Not reported
Waste Code: 343
RCRA Code: F003
Meth Code: H061
Quantity Tons: 0.34
Waste Quantity: 100
Quantity Unit: G
Additional Code 1: F002
Additional Code 2: D001
Additional Code 3: Not reported
Additional Code 4: Not reported
Additional Code 5: Not reported

Year: 2009
Shipment Date: 20090910
Creation Date: 4/12/2010 18:30:32
Receipt Date: 20090928
Manifest ID: 005060627JJK
Gen EPA ID: CAR000189852
Trans EPA ID: CAR000179747
Trans Name: INGENIUM
Trans 2 EPA ID: NJD986607380
Trans 2 Name: MAUMEE EXPRESS INC
TSDf EPA ID: ARD981057870
Trans Name: RINECO
TSDf Alt EPA ID: Not reported
TSDf Alt Name: Not reported
Waste Code: 352
RCRA Code: F005
Meth Code: H061
Quantity Tons: 0.035
Waste Quantity: 70
Quantity Unit: P
Additional Code 1: F003
Additional Code 2: F002
Additional Code 3: Not reported
Additional Code 4: Not reported
Additional Code 5: Not reported

Year: 2009
Shipment Date: 20091215
Creation Date: 6/30/2010 18:30:18
Receipt Date: 20091228
Manifest ID: 005060944JJK
Gen EPA ID: CAR000189852
Trans EPA ID: CAR000179747
Trans Name: INGENIUM
Trans 2 EPA ID: NJD986607380
Trans 2 Name: MAUMEE EXPRESS INC

Map ID
Direction
Distance
Elevation

MAP FINDINGS

Site

Database(s)

EDR ID Number
EPA ID Number

AMYLIN PHARMACEUTICALS (Continued)

1010562337

TSDF EPA ID:	ARD981057870
Trans Name:	RINECO
TSDF Alt EPA ID:	Not reported
TSDF Alt Name:	Not reported
Waste Code:	343
RCRA Code:	F003
Meth Code:	H061
Quantity Tons:	0.425
Waste Quantity:	125
Quantity Unit:	G
Additional Code 1:	F002
Additional Code 2:	D001
Additional Code 3:	Not reported
Additional Code 4:	Not reported
Additional Code 5:	Not reported
Year:	2009
Shipment Date:	20091215
Creation Date:	6/30/2010 18:30:18
Receipt Date:	20091228
Manifest ID:	005060944JJK
Gen EPA ID:	CAR000189852
Trans EPA ID:	CAR000179747
Trans Name:	INGENIUM
Trans 2 EPA ID:	NJD986607380
Trans 2 Name:	MAUMEE EXPRESS INC
TSDF EPA ID:	ARD981057870
Trans Name:	RINECO
TSDF Alt EPA ID:	Not reported
TSDF Alt Name:	Not reported
Waste Code:	352
RCRA Code:	F005
Meth Code:	H061
Quantity Tons:	0.035
Waste Quantity:	70
Quantity Unit:	P
Additional Code 1:	F003
Additional Code 2:	F002
Additional Code 3:	Not reported
Additional Code 4:	Not reported
Additional Code 5:	Not reported
Year:	2009
Shipment Date:	20090119
Creation Date:	6/17/2009 18:30:35
Receipt Date:	20090201
Manifest ID:	005061324JJK
Gen EPA ID:	CAR000189852
Trans EPA ID:	CAR000179747
Trans Name:	INGENIUM
Trans 2 EPA ID:	NJD986607380
Trans 2 Name:	MAUMEE EXPRESS INC
TSDF EPA ID:	ARD981057870
Trans Name:	RINECO
TSDF Alt EPA ID:	Not reported
TSDF Alt Name:	Not reported
Waste Code:	343

Map ID
Direction
Distance
Elevation

MAP FINDINGS

Site

Database(s)

EDR ID Number
EPA ID Number

AMYLIN PHARMACEUTICALS (Continued)

1010562337

RCRA Code: F003
Meth Code: H061
Quantity Tons: 0.17
Waste Quantity: 50
Quantity Unit: G
Additional Code 1: F002
Additional Code 2: D001
Additional Code 3: Not reported
Additional Code 4: Not reported
Additional Code 5: Not reported

Name: AMYLIN PHARMACEUTICALS INC
Address: 9625 TOWNE CENTRE DR
Address 2: Not reported
City,State,Zip: SAN DIEGO, CA 921210000
Year: 2009
Gepaid: CAR000189852
Contact: ROBERT CHAVEZ
Telephone: 8586427306
Mailing Name: Not reported
Mailing Address: 9625 TOWNE CENTRE DR
Gen County: 37
Waste Category: Other organic solids
TSD EPA ID: ARD981057870
TSD County: 99
Disposal Method: Fuel Blending Prior To Energy Recovery At Another Site
Tons: 0.21

Additional Info:

Year: 2009
Shipment Date: 20090421
Creation Date: 9/23/2009 18:30:21
Receipt Date: 20090503
Manifest ID: 006013145JJK
Gen EPA ID: CAR000189852
Trans EPA ID: CAR000179747
Trans Name: INGENIUM
Trans 2 EPA ID: NJD986607380
Trans 2 Name: MAUMEE EXPRESS INC
TSD EPA ID: ARD981057870
Trans Name: RINECO
TSD EPA ID: Not reported
TSD Alt Name: Not reported
Waste Code: 343
RCRA Code: F003
Meth Code: H061
Quantity Tons: 0.34
Waste Quantity: 100
Quantity Unit: G
Additional Code 1: F002
Additional Code 2: D001
Additional Code 3: Not reported
Additional Code 4: Not reported
Additional Code 5: Not reported

Year: 2009
Shipment Date: 20090421

Map ID
Direction
Distance
Elevation

MAP FINDINGS

Site

Database(s)

EDR ID Number
EPA ID Number

AMYLIN PHARMACEUTICALS (Continued)

1010562337

Creation Date: 9/23/2009 18:30:21
Receipt Date: 20090503
Manifest ID: 006013145JJK
Gen EPA ID: CAR000189852
Trans EPA ID: CAR000179747
Trans Name: INGENIUM
Trans 2 EPA ID: NJD986607380
Trans 2 Name: MAUMEE EXPRESS INC
TSDf EPA ID: ARD981057870
Trans Name: RINECO
TSDf Alt EPA ID: Not reported
TSDf Alt Name: Not reported
Waste Code: 352
RCRA Code: F005
Meth Code: H061
Quantity Tons: 0.04
Waste Quantity: 80
Quantity Unit: P
Additional Code 1: F003
Additional Code 2: F002
Additional Code 3: Not reported
Additional Code 4: Not reported
Additional Code 5: Not reported

Year: 2009
Shipment Date: 20090619
Creation Date: 11/3/2009 18:30:20
Receipt Date: 20090629
Manifest ID: 006013367JJK
Gen EPA ID: CAR000189852
Trans EPA ID: CAR000179747
Trans Name: INGENIUM
Trans 2 EPA ID: NJD986607380
Trans 2 Name: MAUMEE EXPRESS INC
TSDf EPA ID: ARD981057870
Trans Name: RINECO
TSDf Alt EPA ID: Not reported
TSDf Alt Name: Not reported
Waste Code: 343
RCRA Code: F003
Meth Code: H061
Quantity Tons: 0.476
Waste Quantity: 140
Quantity Unit: G
Additional Code 1: F002
Additional Code 2: D001
Additional Code 3: Not reported
Additional Code 4: Not reported
Additional Code 5: Not reported

Year: 2009
Shipment Date: 20090619
Creation Date: 11/3/2009 18:30:20
Receipt Date: 20090629
Manifest ID: 006013367JJK
Gen EPA ID: CAR000189852
Trans EPA ID: CAR000179747

Map ID
Direction
Distance
Elevation

MAP FINDINGS

Site

Database(s)

EDR ID Number
EPA ID Number

AMYLIN PHARMACEUTICALS (Continued)

1010562337

Trans Name:	INGENIUM
Trans 2 EPA ID:	NJD986607380
Trans 2 Name:	MAUMEE EXPRESS INC
TSDf EPA ID:	ARD981057870
Trans Name:	RINECO
TSDf Alt EPA ID:	Not reported
TSDf Alt Name:	Not reported
Waste Code:	352
RCRA Code:	F005
Meth Code:	H061
Quantity Tons:	0.1
Waste Quantity:	200
Quantity Unit:	P
Additional Code 1:	F003
Additional Code 2:	F002
Additional Code 3:	Not reported
Additional Code 4:	Not reported
Additional Code 5:	Not reported
Year:	2009
Shipment Date:	20090707
Creation Date:	1/8/2010 18:30:28
Receipt Date:	20090804
Manifest ID:	006013422JJK
Gen EPA ID:	CAR000189852
Trans EPA ID:	CAR000179747
Trans Name:	INGENIUM
Trans 2 EPA ID:	MAD039322250
Trans 2 Name:	CLEAN HARBORS ENVIRONMENTAL SERVICES
TSDf EPA ID:	UTD981552177
Trans Name:	CLEAN HARBORS ARAGONITE LLC
TSDf Alt EPA ID:	Not reported
TSDf Alt Name:	Not reported
Waste Code:	551
RCRA Code:	D001
Meth Code:	H040
Quantity Tons:	0.005
Waste Quantity:	10
Quantity Unit:	P
Additional Code 1:	Not reported
Additional Code 2:	Not reported
Additional Code 3:	Not reported
Additional Code 4:	Not reported
Additional Code 5:	Not reported
Year:	2009
Shipment Date:	20090910
Creation Date:	4/12/2010 18:30:32
Receipt Date:	20090928
Manifest ID:	005060627JJK
Gen EPA ID:	CAR000189852
Trans EPA ID:	CAR000179747
Trans Name:	INGENIUM
Trans 2 EPA ID:	NJD986607380
Trans 2 Name:	MAUMEE EXPRESS INC
TSDf EPA ID:	ARD981057870
Trans Name:	RINECO

Map ID
Direction
Distance
Elevation

MAP FINDINGS

Site

Database(s)

EDR ID Number
EPA ID Number

AMYLIN PHARMACEUTICALS (Continued)

1010562337

TSDf Alt EPA ID:	Not reported
TSDf Alt Name:	Not reported
Waste Code:	343
RCRA Code:	F003
Meth Code:	H061
Quantity Tons:	0.34
Waste Quantity:	100
Quantity Unit:	G
Additional Code 1:	F002
Additional Code 2:	D001
Additional Code 3:	Not reported
Additional Code 4:	Not reported
Additional Code 5:	Not reported
Year:	2009
Shipment Date:	20090910
Creation Date:	4/12/2010 18:30:32
Receipt Date:	20090928
Manifest ID:	005060627JJK
Gen EPA ID:	CAR000189852
Trans EPA ID:	CAR000179747
Trans Name:	INGENIUM
Trans 2 EPA ID:	NJD986607380
Trans 2 Name:	MAUMEE EXPRESS INC
TSDf EPA ID:	ARD981057870
Trans Name:	RINECO
TSDf Alt EPA ID:	Not reported
TSDf Alt Name:	Not reported
Waste Code:	352
RCRA Code:	F005
Meth Code:	H061
Quantity Tons:	0.035
Waste Quantity:	70
Quantity Unit:	P
Additional Code 1:	F003
Additional Code 2:	F002
Additional Code 3:	Not reported
Additional Code 4:	Not reported
Additional Code 5:	Not reported
Year:	2009
Shipment Date:	20091215
Creation Date:	6/30/2010 18:30:18
Receipt Date:	20091228
Manifest ID:	005060944JJK
Gen EPA ID:	CAR000189852
Trans EPA ID:	CAR000179747
Trans Name:	INGENIUM
Trans 2 EPA ID:	NJD986607380
Trans 2 Name:	MAUMEE EXPRESS INC
TSDf EPA ID:	ARD981057870
Trans Name:	RINECO
TSDf Alt EPA ID:	Not reported
TSDf Alt Name:	Not reported
Waste Code:	343
RCRA Code:	F003
Meth Code:	H061

Map ID
Direction
Distance
Elevation

MAP FINDINGS

Site

Database(s)

EDR ID Number
EPA ID Number

AMYLIN PHARMACEUTICALS (Continued)

1010562337

Quantity Tons:	0.425
Waste Quantity:	125
Quantity Unit:	G
Additional Code 1:	F002
Additional Code 2:	D001
Additional Code 3:	Not reported
Additional Code 4:	Not reported
Additional Code 5:	Not reported
Year:	2009
Shipment Date:	20091215
Creation Date:	6/30/2010 18:30:18
Receipt Date:	20091228
Manifest ID:	005060944JJK
Gen EPA ID:	CAR000189852
Trans EPA ID:	CAR000179747
Trans Name:	INGENIUM
Trans 2 EPA ID:	NJD986607380
Trans 2 Name:	MAUMEE EXPRESS INC
TSDf EPA ID:	ARD981057870
Trans Name:	RINECO
TSDf Alt EPA ID:	Not reported
TSDf Alt Name:	Not reported
Waste Code:	352
RCRA Code:	F005
Meth Code:	H061
Quantity Tons:	0.035
Waste Quantity:	70
Quantity Unit:	P
Additional Code 1:	F003
Additional Code 2:	F002
Additional Code 3:	Not reported
Additional Code 4:	Not reported
Additional Code 5:	Not reported
Year:	2009
Shipment Date:	20090119
Creation Date:	6/17/2009 18:30:35
Receipt Date:	20090201
Manifest ID:	005061324JJK
Gen EPA ID:	CAR000189852
Trans EPA ID:	CAR000179747
Trans Name:	INGENIUM
Trans 2 EPA ID:	NJD986607380
Trans 2 Name:	MAUMEE EXPRESS INC
TSDf EPA ID:	ARD981057870
Trans Name:	RINECO
TSDf Alt EPA ID:	Not reported
TSDf Alt Name:	Not reported
Waste Code:	343
RCRA Code:	F003
Meth Code:	H061
Quantity Tons:	0.17
Waste Quantity:	50
Quantity Unit:	G
Additional Code 1:	F002
Additional Code 2:	D001

Map ID
Direction
Distance
Elevation

MAP FINDINGS

Site

Database(s)

EDR ID Number
EPA ID Number

AMYLIN PHARMACEUTICALS (Continued)

1010562337

Additional Code 3: Not reported
Additional Code 4: Not reported
Additional Code 5: Not reported

Name: AMYLIN PHARMACEUTICALS INC
Address: 9625 TOWNE CENTRE DR
Address 2: Not reported
City, State, Zip: SAN DIEGO, CA 921210000
Year: 2012
Gepaid: CAR000189852
Contact: ROBERT CHAVEZ
Telephone: 8586427306
Mailing Name: Not reported
Mailing Address: 9625 TOWNE CENTRE DR
Gen County: 37
Waste Category: Unspecified organic liquid mixture
TSD EPA ID: ARD981057870
TSD County: 99
Disposal Method: Fuel Blending Prior To Energy Recovery At Another Site
Tons: 1.02

Additional Info:

Year: 2012
Shipment Date: 20120802
Creation Date: 1/12/2013 22:15:35
Receipt Date: 20120825
Manifest ID: 010478040JJK
Gen EPA ID: CAR000189852
Trans EPA ID: CAR000179747
Trans Name: INGENIUM (ESCONDIDO)
Trans 2 EPA ID: CAD982523433
Trans 2 Name: DILLARD ENVIRONMENTAL SERVICES
TSD EPA ID: ARD981057870
Trans Name: RINECO
TSD Alt EPA ID: Not reported
TSD Alt Name: Not reported
Waste Code: 343
RCRA Code: F003
Meth Code: H061
Quantity Tons: 0.51
Waste Quantity: 150
Quantity Unit: G
Additional Code 1: F002
Additional Code 2: D001
Additional Code 3: Not reported
Additional Code 4: Not reported
Additional Code 5: Not reported

Year: 2012
Shipment Date: 20120802
Creation Date: 1/12/2013 22:15:35
Receipt Date: 20120825
Manifest ID: 010478040JJK
Gen EPA ID: CAR000189852
Trans EPA ID: CAR000179747
Trans Name: INGENIUM (ESCONDIDO)
Trans 2 EPA ID: CAD982523433

Map ID
Direction
Distance
Elevation

MAP FINDINGS

Site

Database(s)

EDR ID Number
EPA ID Number

AMYLIN PHARMACEUTICALS (Continued)

1010562337

Trans 2 Name: DILLARD ENVIRONMENTAL SERVICES
TSDf EPA ID: ARD981057870
Trans Name: RINECO
TSDf Alt EPA ID: Not reported
TSDf Alt Name: Not reported
Waste Code: 352
RCRA Code: F005
Meth Code: H061
Quantity Tons: 0.07
Waste Quantity: 140
Quantity Unit: P
Additional Code 1: F003
Additional Code 2: F002
Additional Code 3: Not reported
Additional Code 4: Not reported
Additional Code 5: Not reported

Year: 2012
Shipment Date: 20120223
Creation Date: 5/4/2013 22:16:20
Receipt Date: 20120310
Manifest ID: 009650662JJK
Gen EPA ID: CAR000189852
Trans EPA ID: CAR000179747
Trans Name: Not reported
Trans 2 EPA ID: CAR000179382
Trans 2 Name: Not reported
TSDf EPA ID: ARD981057870
Trans Name: Not reported
TSDf Alt EPA ID: Not reported
TSDf Alt Name: Not reported
Waste Code: 343
RCRA Code: F003
Meth Code: H061
Quantity Tons: 0.34
Waste Quantity: 100
Quantity Unit: G
Additional Code 1: F002
Additional Code 2: D001
Additional Code 3: Not reported
Additional Code 4: Not reported
Additional Code 5: Not reported

Year: 2012
Shipment Date: 20120223
Creation Date: 5/4/2013 22:16:20
Receipt Date: 20120310
Manifest ID: 009650662JJK
Gen EPA ID: CAR000189852
Trans EPA ID: CAR000179747
Trans Name: Not reported
Trans 2 EPA ID: CAR000179382
Trans 2 Name: Not reported
TSDf EPA ID: ARD981057870
Trans Name: Not reported
TSDf Alt EPA ID: Not reported
TSDf Alt Name: Not reported

Map ID
Direction
Distance
Elevation

MAP FINDINGS

Site

Database(s)

EDR ID Number
EPA ID Number

AMYLIN PHARMACEUTICALS (Continued)

1010562337

Waste Code: 352
RCRA Code: F005
Meth Code: H061
Quantity Tons: 0.055
Waste Quantity: 110
Quantity Unit: P
Additional Code 1: F003
Additional Code 2: F002
Additional Code 3: Not reported
Additional Code 4: Not reported
Additional Code 5: Not reported

Year: 2012
Shipment Date: 20120405
Creation Date: 5/4/2013 22:16:20
Receipt Date: 20120422
Manifest ID: 009650800JJK
Gen EPA ID: CAR000189852
Trans EPA ID: CAR000179747
Trans Name: INGENIUM (ESCONDIDO)
Trans 2 EPA ID: CAR000179382
Trans 2 Name: ENV ENVIRONMENTAL INTERNATIONAL INC
TSD EPA ID: ARD981057870
Trans Name: RINECO
TSD Alt EPA ID: Not reported
TSD Alt Name: Not reported
Waste Code: 343
RCRA Code: F003
Meth Code: H061
Quantity Tons: 0.17
Waste Quantity: 50
Quantity Unit: G
Additional Code 1: F002
Additional Code 2: D001
Additional Code 3: Not reported
Additional Code 4: Not reported
Additional Code 5: Not reported

Name: AMYLIN PHARMACEUTICALS INC
Address: 9625 TOWNE CENTRE DR
Address 2: Not reported
City,State,Zip: SAN DIEGO, CA 921210000
Year: 2012
Gepaid: CAR000189852
Contact: ROBERT CHAVEZ
Telephone: 8586427306
Mailing Name: Not reported
Mailing Address: 9625 TOWNE CENTRE DR
Gen County: 37
Waste Category: Other organic solids
TSD EPA ID: ARD981057870
TSD County: 99
Disposal Method: Fuel Blending Prior To Energy Recovery At Another Site
Tons: 0.125

Additional Info:
Year: 2012

Map ID
Direction
Distance
Elevation

MAP FINDINGS

Site

Database(s)

EDR ID Number
EPA ID Number

AMYLIN PHARMACEUTICALS (Continued)

1010562337

Shipment Date: 20120802
Creation Date: 1/12/2013 22:15:35
Receipt Date: 20120825
Manifest ID: 010478040JJK
Gen EPA ID: CAR000189852
Trans EPA ID: CAR000179747
Trans Name: INGENIUM (ESCONDIDO)
Trans 2 EPA ID: CAD982523433
Trans 2 Name: DILLARD ENVIRONMENTAL SERVICES
TSDf EPA ID: ARD981057870
Trans Name: RINECO
TSDf Alt EPA ID: Not reported
TSDf Alt Name: Not reported
Waste Code: 343
RCRA Code: F003
Meth Code: H061
Quantity Tons: 0.51
Waste Quantity: 150
Quantity Unit: G
Additional Code 1: F002
Additional Code 2: D001
Additional Code 3: Not reported
Additional Code 4: Not reported
Additional Code 5: Not reported

Year: 2012
Shipment Date: 20120802
Creation Date: 1/12/2013 22:15:35
Receipt Date: 20120825
Manifest ID: 010478040JJK
Gen EPA ID: CAR000189852
Trans EPA ID: CAR000179747
Trans Name: INGENIUM (ESCONDIDO)
Trans 2 EPA ID: CAD982523433
Trans 2 Name: DILLARD ENVIRONMENTAL SERVICES
TSDf EPA ID: ARD981057870
Trans Name: RINECO
TSDf Alt EPA ID: Not reported
TSDf Alt Name: Not reported
Waste Code: 352
RCRA Code: F005
Meth Code: H061
Quantity Tons: 0.07
Waste Quantity: 140
Quantity Unit: P
Additional Code 1: F003
Additional Code 2: F002
Additional Code 3: Not reported
Additional Code 4: Not reported
Additional Code 5: Not reported

Year: 2012
Shipment Date: 20120223
Creation Date: 5/4/2013 22:16:20
Receipt Date: 20120310
Manifest ID: 009650662JJK
Gen EPA ID: CAR000189852

Map ID
Direction
Distance
Elevation

MAP FINDINGS

Site

Database(s)

EDR ID Number
EPA ID Number

AMYLIN PHARMACEUTICALS (Continued)

1010562337

Trans EPA ID: CAR000179747
Trans Name: Not reported
Trans 2 EPA ID: CAR000179382
Trans 2 Name: Not reported
TSDf EPA ID: ARD981057870
Trans Name: Not reported
TSDf Alt EPA ID: Not reported
TSDf Alt Name: Not reported
Waste Code: 343
RCRA Code: F003
Meth Code: H061
Quantity Tons: 0.34
Waste Quantity: 100
Quantity Unit: G
Additional Code 1: F002
Additional Code 2: D001
Additional Code 3: Not reported
Additional Code 4: Not reported
Additional Code 5: Not reported

Year: 2012
Shipment Date: 20120223
Creation Date: 5/4/2013 22:16:20
Receipt Date: 20120310
Manifest ID: 009650662JJK
Gen EPA ID: CAR000189852
Trans EPA ID: CAR000179747
Trans Name: Not reported
Trans 2 EPA ID: CAR000179382
Trans 2 Name: Not reported
TSDf EPA ID: ARD981057870
Trans Name: Not reported
TSDf Alt EPA ID: Not reported
TSDf Alt Name: Not reported
Waste Code: 352
RCRA Code: F005
Meth Code: H061
Quantity Tons: 0.055
Waste Quantity: 110
Quantity Unit: P
Additional Code 1: F003
Additional Code 2: F002
Additional Code 3: Not reported
Additional Code 4: Not reported
Additional Code 5: Not reported

Year: 2012
Shipment Date: 20120405
Creation Date: 5/4/2013 22:16:20
Receipt Date: 20120422
Manifest ID: 009650800JJK
Gen EPA ID: CAR000189852
Trans EPA ID: CAR000179747
Trans Name: INGENIUM (ESCONDIDO)
Trans 2 EPA ID: CAR000179382
Trans 2 Name: ENV ENVIRONMENTAL INTERNATIONAL INC
TSDf EPA ID: ARD981057870

Map ID
Direction
Distance
Elevation

MAP FINDINGS

Site

Database(s)

EDR ID Number
EPA ID Number

AMYLIN PHARMACEUTICALS (Continued)

1010562337

Trans Name: RINECO
TSDF Alt EPA ID: Not reported
TSDF Alt Name: Not reported
Waste Code: 343
RCRA Code: F003
Meth Code: H061
Quantity Tons: 0.17
Waste Quantity: 50
Quantity Unit: G
Additional Code 1: F002
Additional Code 2: D001
Additional Code 3: Not reported
Additional Code 4: Not reported
Additional Code 5: Not reported

Name: AMYLIN PHARMACEUTICALS INC
Address: 9625 TOWNE CENTRE DR
Address 2: Not reported
City,State,Zip: SAN DIEGO, CA 921210000
Year: 2011
Gepaid: CAR000189852
Contact: ROBERT CHAVEZ
Telephone: 8586427306
Mailing Name: Not reported
Mailing Address: 9625 TOWNE CENTRE DR
Gen County: 37
Waste Category: Unspecified organic liquid mixture
TSD EPA ID: ARD981057870
TSD County: 99
Disposal Method: Fuel Blending Prior To Energy Recovery At Another Site
Tons: 2.55

Additional Info:

Year: 2011
Shipment Date: 20110512
Creation Date: 11/12/2011 18:30:11
Receipt Date: 20110530
Manifest ID: 008655130JJK
Gen EPA ID: CAR000189852
Trans EPA ID: CAR000179747
Trans Name: INGENIUM (ESCONDIDO)
Trans 2 EPA ID: CAR000179382
Trans 2 Name: ENV ENVIRONMENTAL INTERNATIONAL
TSDF EPA ID: ARD981057870
Trans Name: RINECO
TSDF Alt EPA ID: Not reported
TSDF Alt Name: Not reported
Waste Code: 343
RCRA Code: F003
Meth Code: H061
Quantity Tons: 0.34
Waste Quantity: 100
Quantity Unit: G
Additional Code 1: F002
Additional Code 2: D001
Additional Code 3: Not reported
Additional Code 4: Not reported

Map ID
Direction
Distance
Elevation

MAP FINDINGS

Site

Database(s)

EDR ID Number
EPA ID Number

AMYLIN PHARMACEUTICALS (Continued)

1010562337

Additional Code 5:	Not reported
Year:	2011
Shipment Date:	20110512
Creation Date:	11/12/2011 18:30:11
Receipt Date:	20110530
Manifest ID:	008655130JJK
Gen EPA ID:	CAR000189852
Trans EPA ID:	CAR000179747
Trans Name:	INGENIUM (ESCONDIDO)
Trans 2 EPA ID:	CAR000179382
Trans 2 Name:	ENV ENVIRONMENTAL INTERNATIONAL
TSDf EPA ID:	ARD981057870
Trans Name:	RINECO
TSDf Alt EPA ID:	Not reported
TSDf Alt Name:	Not reported
Waste Code:	352
RCRA Code:	F005
Meth Code:	H061
Quantity Tons:	0.1
Waste Quantity:	200
Quantity Unit:	P
Additional Code 1:	F003
Additional Code 2:	F002
Additional Code 3:	Not reported
Additional Code 4:	Not reported
Additional Code 5:	Not reported
Year:	2011
Shipment Date:	20111222
Creation Date:	5/24/2012 20:30:15
Receipt Date:	20120105
Manifest ID:	009311921JJK
Gen EPA ID:	CAR000189852
Trans EPA ID:	CAR000179747
Trans Name:	INGENIUM (ESCONDIDO)
Trans 2 EPA ID:	NJD986607380
Trans 2 Name:	MAUMEE EXPRESS INC
TSDf EPA ID:	ARD981057870
Trans Name:	RINECO
TSDf Alt EPA ID:	Not reported
TSDf Alt Name:	Not reported
Waste Code:	343
RCRA Code:	F003
Meth Code:	H061
Quantity Tons:	0.68
Waste Quantity:	200
Quantity Unit:	G
Additional Code 1:	F002
Additional Code 2:	D001
Additional Code 3:	Not reported
Additional Code 4:	Not reported
Additional Code 5:	Not reported
Year:	2011
Shipment Date:	20110104
Creation Date:	5/27/2011 18:30:13

Map ID
Direction
Distance
Elevation

MAP FINDINGS

Site

Database(s)

EDR ID Number
EPA ID Number

AMYLIN PHARMACEUTICALS (Continued)

1010562337

Receipt Date: 20110117
Manifest ID: 007261214JJK
Gen EPA ID: CAR000189852
Trans EPA ID: CAR000179747
Trans Name: INGENIUM (ESCONDIDO)
Trans 2 EPA ID: CAR000179382
Trans 2 Name: ENV ENVIRONMENTAL INTERNATIONAL
TSDf EPA ID: ARD981057870
Trans Name: RINECO
TSDf Alt EPA ID: Not reported
TSDf Alt Name: Not reported
Waste Code: 343
RCRA Code: F003
Meth Code: H061
Quantity Tons: 0.51
Waste Quantity: 150
Quantity Unit: G
Additional Code 1: F002
Additional Code 2: D001
Additional Code 3: Not reported
Additional Code 4: Not reported
Additional Code 5: Not reported

Year: 2011
Shipment Date: 20110104
Creation Date: 5/27/2011 18:30:13
Receipt Date: 20110117
Manifest ID: 007261214JJK
Gen EPA ID: CAR000189852
Trans EPA ID: CAR000179747
Trans Name: INGENIUM (ESCONDIDO)
Trans 2 EPA ID: CAR000179382
Trans 2 Name: ENV ENVIRONMENTAL INTERNATIONAL
TSDf EPA ID: ARD981057870
Trans Name: RINECO
TSDf Alt EPA ID: Not reported
TSDf Alt Name: Not reported
Waste Code: 352
RCRA Code: F005
Meth Code: H061
Quantity Tons: 0.04
Waste Quantity: 80
Quantity Unit: P
Additional Code 1: F003
Additional Code 2: F002
Additional Code 3: Not reported
Additional Code 4: Not reported
Additional Code 5: Not reported

Year: 2011
Shipment Date: 20110317
Creation Date: 8/26/2011 18:30:13
Receipt Date: 20110331
Manifest ID: 007261445JJK
Gen EPA ID: CAR000189852
Trans EPA ID: CAR000179747
Trans Name: INGENIUM (ESCONDIDO)

Map ID
Direction
Distance
Elevation

MAP FINDINGS

Site

Database(s)

EDR ID Number
EPA ID Number

AMYLIN PHARMACEUTICALS (Continued)

1010562337

Trans 2 EPA ID: CAR000179382
Trans 2 Name: ENV ENVIRONMENTAL INTERNATIONAL
TSDf EPA ID: ARD981057870
Trans Name: RINECO
TSDf Alt EPA ID: Not reported
TSDf Alt Name: Not reported
Waste Code: 343
RCRA Code: F003
Meth Code: H061
Quantity Tons: 0.34
Waste Quantity: 100
Quantity Unit: G
Additional Code 1: F002
Additional Code 2: D001
Additional Code 3: Not reported
Additional Code 4: Not reported
Additional Code 5: Not reported

Year: 2011
Shipment Date: 20110728
Creation Date: 5/4/2013 22:15:59
Receipt Date: 20110818
Manifest ID: 008655394JJK
Gen EPA ID: CAR000189852
Trans EPA ID: CAR000179747
Trans Name: INGENIUM (ESCONDIDO)
Trans 2 EPA ID: CAR000179382
Trans 2 Name: ENV ENVIRONMENTAL INTERNATIONAL
TSDf EPA ID: ARD981057870
Trans Name: RINECO
TSDf Alt EPA ID: Not reported
TSDf Alt Name: Not reported
Waste Code: 343
RCRA Code: F003
Meth Code: H061
Quantity Tons: 0.34
Waste Quantity: 100
Quantity Unit: G
Additional Code 1: F002
Additional Code 2: D001
Additional Code 3: Not reported
Additional Code 4: Not reported
Additional Code 5: Not reported

Year: 2011
Shipment Date: 20110929
Creation Date: 5/4/2013 22:16:06
Receipt Date: 20111024
Manifest ID: 009311600JJK
Gen EPA ID: CAR000189852
Trans EPA ID: CAR000179747
Trans Name: Not reported
Trans 2 EPA ID: CAR000179382
Trans 2 Name: Not reported
TSDf EPA ID: ARD981057870
Trans Name: Not reported
TSDf Alt EPA ID: Not reported

Map ID
Direction
Distance
Elevation

MAP FINDINGS

Site

Database(s)

EDR ID Number
EPA ID Number

AMYLIN PHARMACEUTICALS (Continued)

1010562337

TSDF Alt Name: Not reported
Waste Code: 343
RCRA Code: F003
Meth Code: H061
Quantity Tons: 0.34
Waste Quantity: 100
Quantity Unit: G
Additional Code 1: F002
Additional Code 2: D001
Additional Code 3: Not reported
Additional Code 4: Not reported
Additional Code 5: Not reported

Year: 2011
Shipment Date: 20110929
Creation Date: 5/4/2013 22:16:06
Receipt Date: 20111024
Manifest ID: 009311600JJK
Gen EPA ID: CAR000189852
Trans EPA ID: CAR000179747
Trans Name: Not reported
Trans 2 EPA ID: CAR000179382
Trans 2 Name: Not reported
TSDF EPA ID: ARD981057870
Trans Name: Not reported
TSDF Alt EPA ID: Not reported
TSDF Alt Name: Not reported
Waste Code: 352
RCRA Code: F005
Meth Code: H061
Quantity Tons: 0.06
Waste Quantity: 120
Quantity Unit: P
Additional Code 1: F003
Additional Code 2: F002
Additional Code 3: Not reported
Additional Code 4: Not reported
Additional Code 5: Not reported

Name: AMYLIN PHARMACEUTICALS INC
Address: 9625 TOWNE CENTRE DR
Address 2: Not reported
City,State,Zip: SAN DIEGO, CA 921210000
Year: 2011
Gepaid: CAR000189852
Contact: ROBERT CHAVEZ
Telephone: 8586427306
Mailing Name: Not reported
Mailing Address: 9625 TOWNE CENTRE DR
Gen County: 37
Waste Category: Other organic solids
TSD EPA ID: ARD981057870
TSD County: 99
Disposal Method: Fuel Blending Prior To Energy Recovery At Another Site
Tons: 0.2

Map ID
Direction
Distance
Elevation

MAP FINDINGS

Site

Database(s)

EDR ID Number
EPA ID Number

AMYLIN PHARMACEUTICALS (Continued)

1010562337

Additional Info:

Year: 2011
Shipment Date: 20110512
Creation Date: 11/12/2011 18:30:11
Receipt Date: 20110530
Manifest ID: 008655130JJK
Gen EPA ID: CAR000189852
Trans EPA ID: CAR000179747
Trans Name: INGENIUM (ESCONDIDO)
Trans 2 EPA ID: CAR000179382
Trans 2 Name: ENV ENVIRONMENTAL INTERNATIONAL
TSDf EPA ID: ARD981057870
Trans Name: RINECO
TSDf Alt EPA ID: Not reported
TSDf Alt Name: Not reported
Waste Code: 343
RCRA Code: F003
Meth Code: H061
Quantity Tons: 0.34
Waste Quantity: 100
Quantity Unit: G
Additional Code 1: F002
Additional Code 2: D001
Additional Code 3: Not reported
Additional Code 4: Not reported
Additional Code 5: Not reported

Year: 2011
Shipment Date: 20110512
Creation Date: 11/12/2011 18:30:11
Receipt Date: 20110530
Manifest ID: 008655130JJK
Gen EPA ID: CAR000189852
Trans EPA ID: CAR000179747
Trans Name: INGENIUM (ESCONDIDO)
Trans 2 EPA ID: CAR000179382
Trans 2 Name: ENV ENVIRONMENTAL INTERNATIONAL
TSDf EPA ID: ARD981057870
Trans Name: RINECO
TSDf Alt EPA ID: Not reported
TSDf Alt Name: Not reported
Waste Code: 352
RCRA Code: F005
Meth Code: H061
Quantity Tons: 0.1
Waste Quantity: 200
Quantity Unit: P
Additional Code 1: F003
Additional Code 2: F002
Additional Code 3: Not reported
Additional Code 4: Not reported
Additional Code 5: Not reported

Year: 2011
Shipment Date: 20111222
Creation Date: 5/24/2012 20:30:15
Receipt Date: 20120105

Map ID
Direction
Distance
Elevation

MAP FINDINGS

Site

Database(s)

EDR ID Number
EPA ID Number

AMYLIN PHARMACEUTICALS (Continued)

1010562337

Manifest ID:	009311921JJK
Gen EPA ID:	CAR000189852
Trans EPA ID:	CAR000179747
Trans Name:	INGENIUM (ESCONDIDO)
Trans 2 EPA ID:	NJD986607380
Trans 2 Name:	MAUMEE EXPRESS INC
TSDf EPA ID:	ARD981057870
Trans Name:	RINECO
TSDf Alt EPA ID:	Not reported
TSDf Alt Name:	Not reported
Waste Code:	343
RCRA Code:	F003
Meth Code:	H061
Quantity Tons:	0.68
Waste Quantity:	200
Quantity Unit:	G
Additional Code 1:	F002
Additional Code 2:	D001
Additional Code 3:	Not reported
Additional Code 4:	Not reported
Additional Code 5:	Not reported
Year:	2011
Shipment Date:	20110104
Creation Date:	5/27/2011 18:30:13
Receipt Date:	20110117
Manifest ID:	007261214JJK
Gen EPA ID:	CAR000189852
Trans EPA ID:	CAR000179747
Trans Name:	INGENIUM (ESCONDIDO)
Trans 2 EPA ID:	CAR000179382
Trans 2 Name:	ENV ENVIRONMENTAL INTERNATIONAL
TSDf EPA ID:	ARD981057870
Trans Name:	RINECO
TSDf Alt EPA ID:	Not reported
TSDf Alt Name:	Not reported
Waste Code:	343
RCRA Code:	F003
Meth Code:	H061
Quantity Tons:	0.51
Waste Quantity:	150
Quantity Unit:	G
Additional Code 1:	F002
Additional Code 2:	D001
Additional Code 3:	Not reported
Additional Code 4:	Not reported
Additional Code 5:	Not reported
Year:	2011
Shipment Date:	20110104
Creation Date:	5/27/2011 18:30:13
Receipt Date:	20110117
Manifest ID:	007261214JJK
Gen EPA ID:	CAR000189852
Trans EPA ID:	CAR000179747
Trans Name:	INGENIUM (ESCONDIDO)
Trans 2 EPA ID:	CAR000179382

Map ID
Direction
Distance
Elevation

MAP FINDINGS

Site

Database(s)

EDR ID Number
EPA ID Number

AMYLIN PHARMACEUTICALS (Continued)

1010562337

Trans 2 Name: ENV ENVIRONMENTAL INTERNATIONAL
TSDf EPA ID: ARD981057870
Trans Name: RINECO
TSDf Alt EPA ID: Not reported
TSDf Alt Name: Not reported
Waste Code: 352
RCRA Code: F005
Meth Code: H061
Quantity Tons: 0.04
Waste Quantity: 80
Quantity Unit: P
Additional Code 1: F003
Additional Code 2: F002
Additional Code 3: Not reported
Additional Code 4: Not reported
Additional Code 5: Not reported

Year: 2011
Shipment Date: 20110317
Creation Date: 8/26/2011 18:30:13
Receipt Date: 20110331
Manifest ID: 007261445JJK
Gen EPA ID: CAR000189852
Trans EPA ID: CAR000179747
Trans Name: INGENIUM (ESCONDIDO)
Trans 2 EPA ID: CAR000179382
Trans 2 Name: ENV ENVIRONMENTAL INTERNATIONAL
TSDf EPA ID: ARD981057870
Trans Name: RINECO
TSDf Alt EPA ID: Not reported
TSDf Alt Name: Not reported
Waste Code: 343
RCRA Code: F003
Meth Code: H061
Quantity Tons: 0.34
Waste Quantity: 100
Quantity Unit: G
Additional Code 1: F002
Additional Code 2: D001
Additional Code 3: Not reported
Additional Code 4: Not reported
Additional Code 5: Not reported

Year: 2011
Shipment Date: 20110728
Creation Date: 5/4/2013 22:15:59
Receipt Date: 20110818
Manifest ID: 008655394JJK
Gen EPA ID: CAR000189852
Trans EPA ID: CAR000179747
Trans Name: INGENIUM (ESCONDIDO)
Trans 2 EPA ID: CAR000179382
Trans 2 Name: ENV ENVIRONMENTAL INTERNATIONAL
TSDf EPA ID: ARD981057870
Trans Name: RINECO
TSDf Alt EPA ID: Not reported
TSDf Alt Name: Not reported

Map ID
Direction
Distance
Elevation

MAP FINDINGS

Site

Database(s)

EDR ID Number
EPA ID Number

AMYLIN PHARMACEUTICALS (Continued)

1010562337

Waste Code:	343
RCRA Code:	F003
Meth Code:	H061
Quantity Tons:	0.34
Waste Quantity:	100
Quantity Unit:	G
Additional Code 1:	F002
Additional Code 2:	D001
Additional Code 3:	Not reported
Additional Code 4:	Not reported
Additional Code 5:	Not reported
Year:	2011
Shipment Date:	20110929
Creation Date:	5/4/2013 22:16:06
Receipt Date:	20111024
Manifest ID:	009311600JJK
Gen EPA ID:	CAR000189852
Trans EPA ID:	CAR000179747
Trans Name:	Not reported
Trans 2 EPA ID:	CAR000179382
Trans 2 Name:	Not reported
TSDf EPA ID:	ARD981057870
Trans Name:	Not reported
TSDf Alt EPA ID:	Not reported
TSDf Alt Name:	Not reported
Waste Code:	343
RCRA Code:	F003
Meth Code:	H061
Quantity Tons:	0.34
Waste Quantity:	100
Quantity Unit:	G
Additional Code 1:	F002
Additional Code 2:	D001
Additional Code 3:	Not reported
Additional Code 4:	Not reported
Additional Code 5:	Not reported
Year:	2011
Shipment Date:	20110929
Creation Date:	5/4/2013 22:16:06
Receipt Date:	20111024
Manifest ID:	009311600JJK
Gen EPA ID:	CAR000189852
Trans EPA ID:	CAR000179747
Trans Name:	Not reported
Trans 2 EPA ID:	CAR000179382
Trans 2 Name:	Not reported
TSDf EPA ID:	ARD981057870
Trans Name:	Not reported
TSDf Alt EPA ID:	Not reported
TSDf Alt Name:	Not reported
Waste Code:	352
RCRA Code:	F005
Meth Code:	H061
Quantity Tons:	0.06
Waste Quantity:	120

Map ID
Direction
Distance
Elevation

MAP FINDINGS

Site

Database(s)

EDR ID Number
EPA ID Number

AMYLIN PHARMACEUTICALS (Continued)

1010562337

Quantity Unit: P
Additional Code 1: F003
Additional Code 2: F002
Additional Code 3: Not reported
Additional Code 4: Not reported
Additional Code 5: Not reported

Name: AMYLIN PHARMACEUTICALS INC
Address: 9625 TOWNE CENTRE DR
Address 2: Not reported
City,State,Zip: SAN DIEGO, CA 921210000
Year: 2010
Gepaid: CAR000189852
Contact: ROBERT CHAVEZ
Telephone: 8586427306
Mailing Name: Not reported
Mailing Address: 9625 TOWNE CENTRE DR
Gen County: 37
Waste Category: Laboratory waste chemicals
TSD EPA ID: UTD981552177
TSD County: 99
Disposal Method: Incineration--Thermal Destruction Other Than Use As A Fuel
Tons: 0.045

Additional Info:

Year: 2010
Shipment Date: 20100309
Creation Date: Not reported
Receipt Date: Not reported
Manifest ID: 006453215JJK
Gen EPA ID: CAR000189852
Trans EPA ID: CAR000179747
Trans Name: INGENIUM
Trans 2 EPA ID: MAD039322250
Trans 2 Name: CLEAN HARBORS ENVIRONMENTAL SERVICES
TSD EPA ID: UTD981552177
Trans Name: CLEAN HARBORS ARAGONITE LLC
TSD Alt EPA ID: Not reported
TSD Alt Name: Not reported
Waste Code: 551
RCRA Code: Not reported
Meth Code: Not reported
Quantity Tons: 0.0075
Waste Quantity: 15
Quantity Unit: P
Additional Code 1: Not reported
Additional Code 2: Not reported
Additional Code 3: Not reported
Additional Code 4: Not reported
Additional Code 5: Not reported

Year: 2010
Shipment Date: 20100223
Creation Date: 11/30/2010 18:30:29
Receipt Date: 20100305
Manifest ID: 006453169JJK
Gen EPA ID: CAR000189852

Map ID
Direction
Distance
Elevation

MAP FINDINGS

Site

Database(s)

EDR ID Number
EPA ID Number

AMYLIN PHARMACEUTICALS (Continued)

1010562337

Trans EPA ID:	CAR000179747
Trans Name:	INGENIUM
Trans 2 EPA ID:	CAR000179382
Trans 2 Name:	ENV ENVIRONMENTAL INTERNATIONAL
TSDF EPA ID:	ARD981057870
Trans Name:	RINECO
TSDF Alt EPA ID:	Not reported
TSDF Alt Name:	Not reported
Waste Code:	343
RCRA Code:	F003
Meth Code:	H061
Quantity Tons:	0.34
Waste Quantity:	100
Quantity Unit:	G
Additional Code 1:	F002
Additional Code 2:	D001
Additional Code 3:	Not reported
Additional Code 4:	Not reported
Additional Code 5:	Not reported
Year:	2010
Shipment Date:	20100223
Creation Date:	11/30/2010 18:30:29
Receipt Date:	20100305
Manifest ID:	006453169JJK
Gen EPA ID:	CAR000189852
Trans EPA ID:	CAR000179747
Trans Name:	INGENIUM
Trans 2 EPA ID:	CAR000179382
Trans 2 Name:	ENV ENVIRONMENTAL INTERNATIONAL
TSDF EPA ID:	ARD981057870
Trans Name:	RINECO
TSDF Alt EPA ID:	Not reported
TSDF Alt Name:	Not reported
Waste Code:	352
RCRA Code:	F005
Meth Code:	H061
Quantity Tons:	0.045
Waste Quantity:	90
Quantity Unit:	P
Additional Code 1:	F003
Additional Code 2:	F002
Additional Code 3:	Not reported
Additional Code 4:	Not reported
Additional Code 5:	Not reported
Year:	2010
Shipment Date:	20100309
Creation Date:	12/3/2010 18:30:07
Receipt Date:	20100323
Manifest ID:	006453215JJK
Gen EPA ID:	CAR000189852
Trans EPA ID:	CAR000179747
Trans Name:	INGENIUM
Trans 2 EPA ID:	MAD039322250
Trans 2 Name:	CLEAN HARBORS ENVIRONMENTAL SERVICES
TSDF EPA ID:	UTD981552177

Map ID
Direction
Distance
Elevation

MAP FINDINGS

Site

Database(s)

EDR ID Number
EPA ID Number

AMYLIN PHARMACEUTICALS (Continued)

1010562337

Trans Name:	CLEAN HARBORS ARAGONITE LLC
TSDF Alt EPA ID:	Not reported
TSDF Alt Name:	Not reported
Waste Code:	551
RCRA Code:	P105
Meth Code:	H040
Quantity Tons:	0.0075
Waste Quantity:	15
Quantity Unit:	P
Additional Code 1:	Not reported
Additional Code 2:	Not reported
Additional Code 3:	Not reported
Additional Code 4:	Not reported
Additional Code 5:	Not reported
Year:	2010
Shipment Date:	20100309
Creation Date:	12/3/2010 18:30:07
Receipt Date:	20100323
Manifest ID:	006453215JJK
Gen EPA ID:	CAR000189852
Trans EPA ID:	CAR000179747
Trans Name:	INGENIUM
Trans 2 EPA ID:	MAD039322250
Trans 2 Name:	CLEAN HARBORS ENVIRONMENTAL SERVICES
TSDF EPA ID:	UTD981552177
Trans Name:	CLEAN HARBORS ARAGONITE LLC
TSDF Alt EPA ID:	Not reported
TSDF Alt Name:	Not reported
Waste Code:	551
RCRA Code:	U052
Meth Code:	H040
Quantity Tons:	0.0075
Waste Quantity:	15
Quantity Unit:	P
Additional Code 1:	Not reported
Additional Code 2:	Not reported
Additional Code 3:	Not reported
Additional Code 4:	Not reported
Additional Code 5:	Not reported
Year:	2010
Shipment Date:	20100309
Creation Date:	12/3/2010 18:30:07
Receipt Date:	20100323
Manifest ID:	006453215JJK
Gen EPA ID:	CAR000189852
Trans EPA ID:	CAR000179747
Trans Name:	INGENIUM
Trans 2 EPA ID:	MAD039322250
Trans 2 Name:	CLEAN HARBORS ENVIRONMENTAL SERVICES
TSDF EPA ID:	UTD981552177
Trans Name:	CLEAN HARBORS ARAGONITE LLC
TSDF Alt EPA ID:	Not reported
TSDF Alt Name:	Not reported
Waste Code:	551
RCRA Code:	D002

Map ID
Direction
Distance
Elevation

MAP FINDINGS

Site

Database(s)

EDR ID Number
EPA ID Number

AMYLIN PHARMACEUTICALS (Continued)

1010562337

Meth Code:	H040
Quantity Tons:	0.0075
Waste Quantity:	15
Quantity Unit:	P
Additional Code 1:	Not reported
Additional Code 2:	Not reported
Additional Code 3:	Not reported
Additional Code 4:	Not reported
Additional Code 5:	Not reported
Year:	2010
Shipment Date:	20100309
Creation Date:	12/3/2010 18:30:07
Receipt Date:	20100323
Manifest ID:	006453215JJK
Gen EPA ID:	CAR000189852
Trans EPA ID:	CAR000179747
Trans Name:	INGENIUM
Trans 2 EPA ID:	MAD039322250
Trans 2 Name:	CLEAN HARBORS ENVIRONMENTAL SERVICES
TSDf EPA ID:	UTD981552177
Trans Name:	CLEAN HARBORS ARAGONITE LLC
TSDf Alt EPA ID:	Not reported
TSDf Alt Name:	Not reported
Waste Code:	551
RCRA Code:	Not reported
Meth Code:	H040
Quantity Tons:	0.0075
Waste Quantity:	15
Quantity Unit:	P
Additional Code 1:	Not reported
Additional Code 2:	Not reported
Additional Code 3:	Not reported
Additional Code 4:	Not reported
Additional Code 5:	Not reported
Year:	2010
Shipment Date:	20100511
Creation Date:	1/14/2011 18:30:24
Receipt Date:	20100524
Manifest ID:	006453417JJK
Gen EPA ID:	CAR000189852
Trans EPA ID:	CAR000179747
Trans Name:	INGENIUM
Trans 2 EPA ID:	CAR000179382
Trans 2 Name:	ENV ENVIRONMENTAL INTERNATIONAL
TSDf EPA ID:	ARD981057870
Trans Name:	RINECO
TSDf Alt EPA ID:	Not reported
TSDf Alt Name:	Not reported
Waste Code:	343
RCRA Code:	F003
Meth Code:	H061
Quantity Tons:	0.34
Waste Quantity:	100
Quantity Unit:	G
Additional Code 1:	F002

Map ID
Direction
Distance
Elevation

MAP FINDINGS

Site

Database(s)

EDR ID Number
EPA ID Number

AMYLIN PHARMACEUTICALS (Continued)

1010562337

Additional Code 2: D001
Additional Code 3: Not reported
Additional Code 4: Not reported
Additional Code 5: Not reported

Year: 2010
Shipment Date: 20100511
Creation Date: 1/14/2011 18:30:24
Receipt Date: 20100524
Manifest ID: 006453417JJK
Gen EPA ID: CAR000189852
Trans EPA ID: CAR000179747
Trans Name: INGENIUM
Trans 2 EPA ID: CAR000179382
Trans 2 Name: ENV ENVIRONMENTAL INTERNATIONAL
TSDf EPA ID: ARD981057870
Trans Name: RINECO
TSDf Alt EPA ID: Not reported
TSDf Alt Name: Not reported
Waste Code: 352
RCRA Code: F005
Meth Code: H061
Quantity Tons: 0.1
Waste Quantity: 200
Quantity Unit: P
Additional Code 1: F003
Additional Code 2: F002
Additional Code 3: Not reported
Additional Code 4: Not reported
Additional Code 5: Not reported

Year: 2010
Shipment Date: 20100715
Creation Date: 1/27/2011 18:30:16
Receipt Date: 20100726
Manifest ID: 007259628JJK
Gen EPA ID: CAR000189852
Trans EPA ID: CAR000179747
Trans Name: INGENIUM
Trans 2 EPA ID: CAR000179382
Trans 2 Name: ENV ENVIRONMENTAL INTERNATIONAL
TSDf EPA ID: ARD981057870
Trans Name: RINECO
TSDf Alt EPA ID: Not reported
TSDf Alt Name: Not reported
Waste Code: 343
RCRA Code: F003
Meth Code: H061
Quantity Tons: 0.34
Waste Quantity: 100
Quantity Unit: G
Additional Code 1: F002
Additional Code 2: D001
Additional Code 3: Not reported
Additional Code 4: Not reported
Additional Code 5: Not reported

Map ID
Direction
Distance
Elevation

MAP FINDINGS

Site

Database(s)

EDR ID Number
EPA ID Number

AMYLIN PHARMACEUTICALS (Continued)

1010562337

Year: 2010
Shipment Date: 20100715
Creation Date: 1/27/2011 18:30:16
Receipt Date: 20100726
Manifest ID: 007259628JJK
Gen EPA ID: CAR000189852
Trans EPA ID: CAR000179747
Trans Name: INGENIUM
Trans 2 EPA ID: CAR000179382
Trans 2 Name: ENV ENVIRONMENTAL INTERNATIONAL
TSDf EPA ID: ARD981057870
Trans Name: RINECO
TSDf Alt EPA ID: Not reported
TSDf Alt Name: Not reported
Waste Code: 352
RCRA Code: F005
Meth Code: H061
Quantity Tons: 0.0425
Waste Quantity: 85
Quantity Unit: P
Additional Code 1: F003
Additional Code 2: F002
Additional Code 3: Not reported
Additional Code 4: Not reported
Additional Code 5: Not reported

Year: 2010
Shipment Date: 20101007
Creation Date: 2/23/2011 18:30:31
Receipt Date: 20101018
Manifest ID: 007259923JJK
Gen EPA ID: CAR000189852
Trans EPA ID: CAR000179747
Trans Name: INGENIUM (ESCONDIDO)
Trans 2 EPA ID: CAR000179382
Trans 2 Name: ENV ENVIRONMENTAL INTERNATIONAL
TSDf EPA ID: ARD981057870
Trans Name: RINECO
TSDf Alt EPA ID: Not reported
TSDf Alt Name: Not reported
Waste Code: 343
RCRA Code: F003
Meth Code: H061
Quantity Tons: 0.476
Waste Quantity: 140
Quantity Unit: G
Additional Code 1: F002
Additional Code 2: D001
Additional Code 3: Not reported
Additional Code 4: Not reported
Additional Code 5: Not reported

Year: 2010
Shipment Date: 20101007
Creation Date: 2/23/2011 18:30:31
Receipt Date: 20101018
Manifest ID: 007259923JJK

Map ID
Direction
Distance
Elevation

MAP FINDINGS

Site

Database(s)

EDR ID Number
EPA ID Number

AMYLIN PHARMACEUTICALS (Continued)

1010562337

Gen EPA ID: CAR000189852
Trans EPA ID: CAR000179747
Trans Name: INGENIUM (ESCONDIDO)
Trans 2 EPA ID: CAR000179382
Trans 2 Name: ENV ENVIRONMENTAL INTERNATIONAL
TSDf EPA ID: ARD981057870
Trans Name: RINECO
TSDf Alt EPA ID: Not reported
TSDf Alt Name: Not reported
Waste Code: 352
RCRA Code: F005
Meth Code: H061
Quantity Tons: 0.075
Waste Quantity: 150
Quantity Unit: P
Additional Code 1: F003
Additional Code 2: F002
Additional Code 3: Not reported
Additional Code 4: Not reported
Additional Code 5: Not reported

Year: 2010
Shipment Date: 20101021
Creation Date: 4/22/2011 18:31:02
Receipt Date: 20101116
Manifest ID: 007259965JJK
Gen EPA ID: CAR000189852
Trans EPA ID: CAR000179747
Trans Name: INGENIUM (ESCONDIDO)
Trans 2 EPA ID: CAR000179747
Trans 2 Name: INGENIUM
TSDf EPA ID: UTD981552177
Trans Name: CLEAN HARBORS ARAGONITE LLC
TSDf Alt EPA ID: Not reported
TSDf Alt Name: Not reported
Waste Code: 551
RCRA Code: D002
Meth Code: H040
Quantity Tons: 0.005
Waste Quantity: 10
Quantity Unit: P
Additional Code 1: Not reported
Additional Code 2: Not reported
Additional Code 3: Not reported
Additional Code 4: Not reported
Additional Code 5: Not reported

Year: 2010
Shipment Date: 20101021
Creation Date: 4/22/2011 18:31:02
Receipt Date: 20101116
Manifest ID: 007259965JJK
Gen EPA ID: CAR000189852
Trans EPA ID: CAR000179747
Trans Name: INGENIUM (ESCONDIDO)
Trans 2 EPA ID: CAR000179747
Trans 2 Name: INGENIUM

Map ID
Direction
Distance
Elevation

MAP FINDINGS

Site

Database(s)

EDR ID Number
EPA ID Number

AMYLIN PHARMACEUTICALS (Continued)

1010562337

TSDF EPA ID: UTD981552177
Trans Name: CLEAN HARBORS ARAGONITE LLC
TSDF Alt EPA ID: Not reported
TSDF Alt Name: Not reported
Waste Code: 551
RCRA Code: D002
Meth Code: H040
Quantity Tons: 0.005
Waste Quantity: 10
Quantity Unit: P
Additional Code 1: D001
Additional Code 2: Not reported
Additional Code 3: Not reported
Additional Code 4: Not reported
Additional Code 5: Not reported

Year: 2010
Shipment Date: 20101021
Creation Date: 4/22/2011 18:31:02
Receipt Date: 20101116
Manifest ID: 007259965JJK
Gen EPA ID: CAR000189852
Trans EPA ID: CAR000179747
Trans Name: INGENIUM (ESCONDIDO)
Trans 2 EPA ID: CAR000179747
Trans 2 Name: INGENIUM
TSDF EPA ID: UTD981552177
Trans Name: CLEAN HARBORS ARAGONITE LLC
TSDF Alt EPA ID: Not reported
TSDF Alt Name: Not reported
Waste Code: 551
RCRA Code: D002
Meth Code: H040
Quantity Tons: 0.005
Waste Quantity: 10
Quantity Unit: P
Additional Code 1: Not reported
Additional Code 2: Not reported
Additional Code 3: Not reported
Additional Code 4: Not reported
Additional Code 5: Not reported

Name: AMYLIN PHARMACEUTICALS INC
Address: 9625 TOWNE CENTRE DR
Address 2: Not reported
City,State,Zip: SAN DIEGO, CA 921210000
Year: 2010
Gepaid: CAR000189852
Contact: ROBERT CHAVEZ
Telephone: 8586427306
Mailing Name: Not reported
Mailing Address: 9625 TOWNE CENTRE DR
Gen County: 37
Waste Category: Unspecified organic liquid mixture
TSD EPA ID: ARD981057870
TSD County: 99

Map ID
Direction
Distance
Elevation

MAP FINDINGS

Site

Database(s)

EDR ID Number
EPA ID Number

AMYLIN PHARMACEUTICALS (Continued)

1010562337

Disposal Method: Fuel Blending Prior To Energy Recovery At Another Site
Tons: 1.496

Additional Info:

Year: 2010
Shipment Date: 20100309
Creation Date: Not reported
Receipt Date: Not reported
Manifest ID: 006453215JJK
Gen EPA ID: CAR000189852
Trans EPA ID: CAR000179747
Trans Name: INGENIUM
Trans 2 EPA ID: MAD039322250
Trans 2 Name: CLEAN HARBORS ENVIRONMENTAL SERVICES
TSDF EPA ID: UTD981552177
Trans Name: CLEAN HARBORS ARAGONITE LLC
TSDF Alt EPA ID: Not reported
TSDF Alt Name: Not reported
Waste Code: 551
RCRA Code: Not reported
Meth Code: Not reported
Quantity Tons: 0.0075
Waste Quantity: 15
Quantity Unit: P
Additional Code 1: Not reported
Additional Code 2: Not reported
Additional Code 3: Not reported
Additional Code 4: Not reported
Additional Code 5: Not reported

Year: 2010
Shipment Date: 20100223
Creation Date: 11/30/2010 18:30:29
Receipt Date: 20100305
Manifest ID: 006453169JJK
Gen EPA ID: CAR000189852
Trans EPA ID: CAR000179747
Trans Name: INGENIUM
Trans 2 EPA ID: CAR000179382
Trans 2 Name: ENV ENVIRONMENTAL INTERNATIONAL
TSDF EPA ID: ARD981057870
Trans Name: RINECO
TSDF Alt EPA ID: Not reported
TSDF Alt Name: Not reported
Waste Code: 343
RCRA Code: F003
Meth Code: H061
Quantity Tons: 0.34
Waste Quantity: 100
Quantity Unit: G
Additional Code 1: F002
Additional Code 2: D001
Additional Code 3: Not reported
Additional Code 4: Not reported
Additional Code 5: Not reported

Year: 2010
Shipment Date: 20100223

Map ID
Direction
Distance
Elevation

MAP FINDINGS

Site

Database(s)

EDR ID Number
EPA ID Number

AMYLIN PHARMACEUTICALS (Continued)

1010562337

Creation Date: 11/30/2010 18:30:29
Receipt Date: 20100305
Manifest ID: 006453169JJK
Gen EPA ID: CAR000189852
Trans EPA ID: CAR000179747
Trans Name: INGENIUM
Trans 2 EPA ID: CAR000179382
Trans 2 Name: ENV ENVIRONMENTAL INTERNATIONAL
TSDf EPA ID: ARD981057870
Trans Name: RINECO
TSDf Alt EPA ID: Not reported
TSDf Alt Name: Not reported
Waste Code: 352
RCRA Code: F005
Meth Code: H061
Quantity Tons: 0.045
Waste Quantity: 90
Quantity Unit: P
Additional Code 1: F003
Additional Code 2: F002
Additional Code 3: Not reported
Additional Code 4: Not reported
Additional Code 5: Not reported

Year: 2010
Shipment Date: 20100309
Creation Date: 12/3/2010 18:30:07
Receipt Date: 20100323
Manifest ID: 006453215JJK
Gen EPA ID: CAR000189852
Trans EPA ID: CAR000179747
Trans Name: INGENIUM
Trans 2 EPA ID: MAD039322250
Trans 2 Name: CLEAN HARBORS ENVIRONMENTAL SERVICES
TSDf EPA ID: UTD981552177
Trans Name: CLEAN HARBORS ARAGONITE LLC
TSDf Alt EPA ID: Not reported
TSDf Alt Name: Not reported
Waste Code: 551
RCRA Code: P105
Meth Code: H040
Quantity Tons: 0.0075
Waste Quantity: 15
Quantity Unit: P
Additional Code 1: Not reported
Additional Code 2: Not reported
Additional Code 3: Not reported
Additional Code 4: Not reported
Additional Code 5: Not reported

Year: 2010
Shipment Date: 20100309
Creation Date: 12/3/2010 18:30:07
Receipt Date: 20100323
Manifest ID: 006453215JJK
Gen EPA ID: CAR000189852
Trans EPA ID: CAR000179747

Map ID
Direction
Distance
Elevation

MAP FINDINGS

Site

Database(s)

EDR ID Number
EPA ID Number

AMYLIN PHARMACEUTICALS (Continued)

1010562337

Trans Name: INGENIUM
Trans 2 EPA ID: MAD039322250
Trans 2 Name: CLEAN HARBORS ENVIRONMENTAL SERVICES
TSDf EPA ID: UTD981552177
Trans Name: CLEAN HARBORS ARAGONITE LLC
TSDf Alt EPA ID: Not reported
TSDf Alt Name: Not reported
Waste Code: 551
RCRA Code: U052
Meth Code: H040
Quantity Tons: 0.0075
Waste Quantity: 15
Quantity Unit: P
Additional Code 1: Not reported
Additional Code 2: Not reported
Additional Code 3: Not reported
Additional Code 4: Not reported
Additional Code 5: Not reported

Year: 2010
Shipment Date: 20100309
Creation Date: 12/3/2010 18:30:07
Receipt Date: 20100323
Manifest ID: 006453215JJK
Gen EPA ID: CAR000189852
Trans EPA ID: CAR000179747
Trans Name: INGENIUM
Trans 2 EPA ID: MAD039322250
Trans 2 Name: CLEAN HARBORS ENVIRONMENTAL SERVICES
TSDf EPA ID: UTD981552177
Trans Name: CLEAN HARBORS ARAGONITE LLC
TSDf Alt EPA ID: Not reported
TSDf Alt Name: Not reported
Waste Code: 551
RCRA Code: D002
Meth Code: H040
Quantity Tons: 0.0075
Waste Quantity: 15
Quantity Unit: P
Additional Code 1: Not reported
Additional Code 2: Not reported
Additional Code 3: Not reported
Additional Code 4: Not reported
Additional Code 5: Not reported

Year: 2010
Shipment Date: 20100309
Creation Date: 12/3/2010 18:30:07
Receipt Date: 20100323
Manifest ID: 006453215JJK
Gen EPA ID: CAR000189852
Trans EPA ID: CAR000179747
Trans Name: INGENIUM
Trans 2 EPA ID: MAD039322250
Trans 2 Name: CLEAN HARBORS ENVIRONMENTAL SERVICES
TSDf EPA ID: UTD981552177
Trans Name: CLEAN HARBORS ARAGONITE LLC

Map ID
Direction
Distance
Elevation

MAP FINDINGS

Site

Database(s)

EDR ID Number
EPA ID Number

AMYLIN PHARMACEUTICALS (Continued)

1010562337

TSDF Alt EPA ID:	Not reported
TSDF Alt Name:	Not reported
Waste Code:	551
RCRA Code:	Not reported
Meth Code:	H040
Quantity Tons:	0.0075
Waste Quantity:	15
Quantity Unit:	P
Additional Code 1:	Not reported
Additional Code 2:	Not reported
Additional Code 3:	Not reported
Additional Code 4:	Not reported
Additional Code 5:	Not reported
Year:	2010
Shipment Date:	20100511
Creation Date:	1/14/2011 18:30:24
Receipt Date:	20100524
Manifest ID:	006453417JJK
Gen EPA ID:	CAR000189852
Trans EPA ID:	CAR000179747
Trans Name:	INGENIUM
Trans 2 EPA ID:	CAR000179382
Trans 2 Name:	ENV ENVIRONMENTAL INTERNATIONAL
TSDF EPA ID:	ARD981057870
Trans Name:	RINECO
TSDF Alt EPA ID:	Not reported
TSDF Alt Name:	Not reported
Waste Code:	343
RCRA Code:	F003
Meth Code:	H061
Quantity Tons:	0.34
Waste Quantity:	100
Quantity Unit:	G
Additional Code 1:	F002
Additional Code 2:	D001
Additional Code 3:	Not reported
Additional Code 4:	Not reported
Additional Code 5:	Not reported
Year:	2010
Shipment Date:	20100511
Creation Date:	1/14/2011 18:30:24
Receipt Date:	20100524
Manifest ID:	006453417JJK
Gen EPA ID:	CAR000189852
Trans EPA ID:	CAR000179747
Trans Name:	INGENIUM
Trans 2 EPA ID:	CAR000179382
Trans 2 Name:	ENV ENVIRONMENTAL INTERNATIONAL
TSDF EPA ID:	ARD981057870
Trans Name:	RINECO
TSDF Alt EPA ID:	Not reported
TSDF Alt Name:	Not reported
Waste Code:	352
RCRA Code:	F005
Meth Code:	H061

Map ID
Direction
Distance
Elevation

MAP FINDINGS

Site

Database(s)

EDR ID Number
EPA ID Number

AMYLIN PHARMACEUTICALS (Continued)

1010562337

Quantity Tons: 0.1
Waste Quantity: 200
Quantity Unit: P
Additional Code 1: F003
Additional Code 2: F002
Additional Code 3: Not reported
Additional Code 4: Not reported
Additional Code 5: Not reported

Year: 2010
Shipment Date: 20100715
Creation Date: 1/27/2011 18:30:16
Receipt Date: 20100726
Manifest ID: 007259628JJK
Gen EPA ID: CAR000189852
Trans EPA ID: CAR000179747
Trans Name: INGENIUM
Trans 2 EPA ID: CAR000179382
Trans 2 Name: ENV ENVIRONMENTAL INTERNATIONAL
TSDf EPA ID: ARD981057870
Trans Name: RINECO
TSDf Alt EPA ID: Not reported
TSDf Alt Name: Not reported
Waste Code: 343
RCRA Code: F003
Meth Code: H061
Quantity Tons: 0.34
Waste Quantity: 100
Quantity Unit: G
Additional Code 1: F002
Additional Code 2: D001
Additional Code 3: Not reported
Additional Code 4: Not reported
Additional Code 5: Not reported

Year: 2010
Shipment Date: 20100715
Creation Date: 1/27/2011 18:30:16
Receipt Date: 20100726
Manifest ID: 007259628JJK
Gen EPA ID: CAR000189852
Trans EPA ID: CAR000179747
Trans Name: INGENIUM
Trans 2 EPA ID: CAR000179382
Trans 2 Name: ENV ENVIRONMENTAL INTERNATIONAL
TSDf EPA ID: ARD981057870
Trans Name: RINECO
TSDf Alt EPA ID: Not reported
TSDf Alt Name: Not reported
Waste Code: 352
RCRA Code: F005
Meth Code: H061
Quantity Tons: 0.0425
Waste Quantity: 85
Quantity Unit: P
Additional Code 1: F003
Additional Code 2: F002

Map ID
Direction
Distance
Elevation

MAP FINDINGS

Site

Database(s)

EDR ID Number
EPA ID Number

AMYLIN PHARMACEUTICALS (Continued)

1010562337

Additional Code 3: Not reported
Additional Code 4: Not reported
Additional Code 5: Not reported

Year: 2010
Shipment Date: 20101007
Creation Date: 2/23/2011 18:30:31
Receipt Date: 20101018
Manifest ID: 007259923JJK
Gen EPA ID: CAR000189852
Trans EPA ID: CAR000179747
Trans Name: INGENIUM (ESCONDIDO)
Trans 2 EPA ID: CAR000179382
Trans 2 Name: ENV ENVIRONMENTAL INTERNATIONAL
TSDf EPA ID: ARD981057870
Trans Name: RINECO
TSDf Alt EPA ID: Not reported
TSDf Alt Name: Not reported
Waste Code: 343
RCRA Code: F003
Meth Code: H061
Quantity Tons: 0.476
Waste Quantity: 140
Quantity Unit: G
Additional Code 1: F002
Additional Code 2: D001
Additional Code 3: Not reported
Additional Code 4: Not reported
Additional Code 5: Not reported

Year: 2010
Shipment Date: 20101007
Creation Date: 2/23/2011 18:30:31
Receipt Date: 20101018
Manifest ID: 007259923JJK
Gen EPA ID: CAR000189852
Trans EPA ID: CAR000179747
Trans Name: INGENIUM (ESCONDIDO)
Trans 2 EPA ID: CAR000179382
Trans 2 Name: ENV ENVIRONMENTAL INTERNATIONAL
TSDf EPA ID: ARD981057870
Trans Name: RINECO
TSDf Alt EPA ID: Not reported
TSDf Alt Name: Not reported
Waste Code: 352
RCRA Code: F005
Meth Code: H061
Quantity Tons: 0.075
Waste Quantity: 150
Quantity Unit: P
Additional Code 1: F003
Additional Code 2: F002
Additional Code 3: Not reported
Additional Code 4: Not reported
Additional Code 5: Not reported

Year: 2010

Map ID
Direction
Distance
Elevation

MAP FINDINGS

Site

Database(s)

EDR ID Number
EPA ID Number

AMYLIN PHARMACEUTICALS (Continued)

1010562337

Shipment Date: 20101021
Creation Date: 4/22/2011 18:31:02
Receipt Date: 20101116
Manifest ID: 007259965JJK
Gen EPA ID: CAR000189852
Trans EPA ID: CAR000179747
Trans Name: INGENIUM (ESCONDIDO)
Trans 2 EPA ID: CAR000179747
Trans 2 Name: INGENIUM
TSDf EPA ID: UTD981552177
Trans Name: CLEAN HARBORS ARAGONITE LLC
TSDf Alt EPA ID: Not reported
TSDf Alt Name: Not reported
Waste Code: 551
RCRA Code: D002
Meth Code: H040
Quantity Tons: 0.005
Waste Quantity: 10
Quantity Unit: P
Additional Code 1: Not reported
Additional Code 2: Not reported
Additional Code 3: Not reported
Additional Code 4: Not reported
Additional Code 5: Not reported

Year: 2010
Shipment Date: 20101021
Creation Date: 4/22/2011 18:31:02
Receipt Date: 20101116
Manifest ID: 007259965JJK
Gen EPA ID: CAR000189852
Trans EPA ID: CAR000179747
Trans Name: INGENIUM (ESCONDIDO)
Trans 2 EPA ID: CAR000179747
Trans 2 Name: INGENIUM
TSDf EPA ID: UTD981552177
Trans Name: CLEAN HARBORS ARAGONITE LLC
TSDf Alt EPA ID: Not reported
TSDf Alt Name: Not reported
Waste Code: 551
RCRA Code: D002
Meth Code: H040
Quantity Tons: 0.005
Waste Quantity: 10
Quantity Unit: P
Additional Code 1: D001
Additional Code 2: Not reported
Additional Code 3: Not reported
Additional Code 4: Not reported
Additional Code 5: Not reported

Year: 2010
Shipment Date: 20101021
Creation Date: 4/22/2011 18:31:02
Receipt Date: 20101116
Manifest ID: 007259965JJK
Gen EPA ID: CAR000189852

Map ID
Direction
Distance
Elevation

MAP FINDINGS

Site

Database(s)

EDR ID Number
EPA ID Number

AMYLIN PHARMACEUTICALS (Continued)

1010562337

Trans EPA ID: CAR000179747
Trans Name: INGENIUM (ESCONDIDO)
Trans 2 EPA ID: CAR000179747
Trans 2 Name: INGENIUM
TSD EPA ID: UTD981552177
Trans Name: CLEAN HARBORS ARAGONITE LLC
TSD Alt EPA ID: Not reported
TSD Alt Name: Not reported
Waste Code: 551
RCRA Code: D002
Meth Code: H040
Quantity Tons: 0.005
Waste Quantity: 10
Quantity Unit: P
Additional Code 1: Not reported
Additional Code 2: Not reported
Additional Code 3: Not reported
Additional Code 4: Not reported
Additional Code 5: Not reported

Name: AMYLIN PHARMACEUTICALS INC
Address: 9625 TOWNE CENTRE DR
Address 2: Not reported
City,State,Zip: SAN DIEGO, CA 921210000
Year: 2010
Gepaid: CAR000189852
Contact: ROBERT CHAVEZ
Telephone: 8586427306
Mailing Name: Not reported
Mailing Address: 9625 TOWNE CENTRE DR
Gen County: 37
Waste Category: Other organic solids
TSD EPA ID: ARD981057870
TSD County: 99
Disposal Method: Fuel Blending Prior To Energy Recovery At Another Site
Tons: 0.2625

Additional Info:

Year: 2010
Shipment Date: 20100309
Creation Date: Not reported
Receipt Date: Not reported
Manifest ID: 006453215JJK
Gen EPA ID: CAR000189852
Trans EPA ID: CAR000179747
Trans Name: INGENIUM
Trans 2 EPA ID: MAD039322250
Trans 2 Name: CLEAN HARBORS ENVIRONMENTAL SERVICES
TSD EPA ID: UTD981552177
Trans Name: CLEAN HARBORS ARAGONITE LLC
TSD Alt EPA ID: Not reported
TSD Alt Name: Not reported
Waste Code: 551
RCRA Code: Not reported
Meth Code: Not reported
Quantity Tons: 0.0075
Waste Quantity: 15

Map ID
Direction
Distance
Elevation

MAP FINDINGS

Site

Database(s)

EDR ID Number
EPA ID Number

AMYLIN PHARMACEUTICALS (Continued)

1010562337

Quantity Unit:	P
Additional Code 1:	Not reported
Additional Code 2:	Not reported
Additional Code 3:	Not reported
Additional Code 4:	Not reported
Additional Code 5:	Not reported
Year:	2010
Shipment Date:	20100223
Creation Date:	11/30/2010 18:30:29
Receipt Date:	20100305
Manifest ID:	006453169JJK
Gen EPA ID:	CAR000189852
Trans EPA ID:	CAR000179747
Trans Name:	INGENIUM
Trans 2 EPA ID:	CAR000179382
Trans 2 Name:	ENV ENVIRONMENTAL INTERNATIONAL
TSDf EPA ID:	ARD981057870
Trans Name:	RINECO
TSDf Alt EPA ID:	Not reported
TSDf Alt Name:	Not reported
Waste Code:	343
RCRA Code:	F003
Meth Code:	H061
Quantity Tons:	0.34
Waste Quantity:	100
Quantity Unit:	G
Additional Code 1:	F002
Additional Code 2:	D001
Additional Code 3:	Not reported
Additional Code 4:	Not reported
Additional Code 5:	Not reported
Year:	2010
Shipment Date:	20100223
Creation Date:	11/30/2010 18:30:29
Receipt Date:	20100305
Manifest ID:	006453169JJK
Gen EPA ID:	CAR000189852
Trans EPA ID:	CAR000179747
Trans Name:	INGENIUM
Trans 2 EPA ID:	CAR000179382
Trans 2 Name:	ENV ENVIRONMENTAL INTERNATIONAL
TSDf EPA ID:	ARD981057870
Trans Name:	RINECO
TSDf Alt EPA ID:	Not reported
TSDf Alt Name:	Not reported
Waste Code:	352
RCRA Code:	F005
Meth Code:	H061
Quantity Tons:	0.045
Waste Quantity:	90
Quantity Unit:	P
Additional Code 1:	F003
Additional Code 2:	F002
Additional Code 3:	Not reported
Additional Code 4:	Not reported

Map ID
Direction
Distance
Elevation

MAP FINDINGS

Site

Database(s)

EDR ID Number
EPA ID Number

AMYLIN PHARMACEUTICALS (Continued)

1010562337

Additional Code 5:	Not reported
Year:	2010
Shipment Date:	20100309
Creation Date:	12/3/2010 18:30:07
Receipt Date:	20100323
Manifest ID:	006453215JJK
Gen EPA ID:	CAR000189852
Trans EPA ID:	CAR000179747
Trans Name:	INGENIUM
Trans 2 EPA ID:	MAD039322250
Trans 2 Name:	CLEAN HARBORS ENVIRONMENTAL SERVICES
TSDf EPA ID:	UTD981552177
Trans Name:	CLEAN HARBORS ARAGONITE LLC
TSDf Alt EPA ID:	Not reported
TSDf Alt Name:	Not reported
Waste Code:	551
RCRA Code:	P105
Meth Code:	H040
Quantity Tons:	0.0075
Waste Quantity:	15
Quantity Unit:	P
Additional Code 1:	Not reported
Additional Code 2:	Not reported
Additional Code 3:	Not reported
Additional Code 4:	Not reported
Additional Code 5:	Not reported
Year:	2010
Shipment Date:	20100309
Creation Date:	12/3/2010 18:30:07
Receipt Date:	20100323
Manifest ID:	006453215JJK
Gen EPA ID:	CAR000189852
Trans EPA ID:	CAR000179747
Trans Name:	INGENIUM
Trans 2 EPA ID:	MAD039322250
Trans 2 Name:	CLEAN HARBORS ENVIRONMENTAL SERVICES
TSDf EPA ID:	UTD981552177
Trans Name:	CLEAN HARBORS ARAGONITE LLC
TSDf Alt EPA ID:	Not reported
TSDf Alt Name:	Not reported
Waste Code:	551
RCRA Code:	U052
Meth Code:	H040
Quantity Tons:	0.0075
Waste Quantity:	15
Quantity Unit:	P
Additional Code 1:	Not reported
Additional Code 2:	Not reported
Additional Code 3:	Not reported
Additional Code 4:	Not reported
Additional Code 5:	Not reported
Year:	2010
Shipment Date:	20100309
Creation Date:	12/3/2010 18:30:07

Map ID
Direction
Distance
Elevation

MAP FINDINGS

Site

Database(s)

EDR ID Number
EPA ID Number

AMYLIN PHARMACEUTICALS (Continued)

1010562337

Receipt Date: 20100323
Manifest ID: 006453215JJK
Gen EPA ID: CAR000189852
Trans EPA ID: CAR000179747
Trans Name: INGENIUM
Trans 2 EPA ID: MAD039322250
Trans 2 Name: CLEAN HARBORS ENVIRONMENTAL SERVICES
TSDf EPA ID: UTD981552177
Trans Name: CLEAN HARBORS ARAGONITE LLC
TSDf Alt EPA ID: Not reported
TSDf Alt Name: Not reported
Waste Code: 551
RCRA Code: D002
Meth Code: H040
Quantity Tons: 0.0075
Waste Quantity: 15
Quantity Unit: P
Additional Code 1: Not reported
Additional Code 2: Not reported
Additional Code 3: Not reported
Additional Code 4: Not reported
Additional Code 5: Not reported

Year: 2010
Shipment Date: 20100309
Creation Date: 12/3/2010 18:30:07
Receipt Date: 20100323
Manifest ID: 006453215JJK
Gen EPA ID: CAR000189852
Trans EPA ID: CAR000179747
Trans Name: INGENIUM
Trans 2 EPA ID: MAD039322250
Trans 2 Name: CLEAN HARBORS ENVIRONMENTAL SERVICES
TSDf EPA ID: UTD981552177
Trans Name: CLEAN HARBORS ARAGONITE LLC
TSDf Alt EPA ID: Not reported
TSDf Alt Name: Not reported
Waste Code: 551
RCRA Code: Not reported
Meth Code: H040
Quantity Tons: 0.0075
Waste Quantity: 15
Quantity Unit: P
Additional Code 1: Not reported
Additional Code 2: Not reported
Additional Code 3: Not reported
Additional Code 4: Not reported
Additional Code 5: Not reported

Year: 2010
Shipment Date: 20100511
Creation Date: 1/14/2011 18:30:24
Receipt Date: 20100524
Manifest ID: 006453417JJK
Gen EPA ID: CAR000189852
Trans EPA ID: CAR000179747
Trans Name: INGENIUM

Map ID
Direction
Distance
Elevation

MAP FINDINGS

Site

Database(s)

EDR ID Number
EPA ID Number

AMYLIN PHARMACEUTICALS (Continued)

1010562337

Trans 2 EPA ID: CAR000179382
Trans 2 Name: ENV ENVIRONMENTAL INTERNATIONAL
TSDf EPA ID: ARD981057870
Trans Name: RINECO
TSDf Alt EPA ID: Not reported
TSDf Alt Name: Not reported
Waste Code: 343
RCRA Code: F003
Meth Code: H061
Quantity Tons: 0.34
Waste Quantity: 100
Quantity Unit: G
Additional Code 1: F002
Additional Code 2: D001
Additional Code 3: Not reported
Additional Code 4: Not reported
Additional Code 5: Not reported

Year: 2010
Shipment Date: 20100511
Creation Date: 1/14/2011 18:30:24
Receipt Date: 20100524
Manifest ID: 006453417JJK
Gen EPA ID: CAR000189852
Trans EPA ID: CAR000179747
Trans Name: INGENIUM
Trans 2 EPA ID: CAR000179382
Trans 2 Name: ENV ENVIRONMENTAL INTERNATIONAL
TSDf EPA ID: ARD981057870
Trans Name: RINECO
TSDf Alt EPA ID: Not reported
TSDf Alt Name: Not reported
Waste Code: 352
RCRA Code: F005
Meth Code: H061
Quantity Tons: 0.1
Waste Quantity: 200
Quantity Unit: P
Additional Code 1: F003
Additional Code 2: F002
Additional Code 3: Not reported
Additional Code 4: Not reported
Additional Code 5: Not reported

Year: 2010
Shipment Date: 20100715
Creation Date: 1/27/2011 18:30:16
Receipt Date: 20100726
Manifest ID: 007259628JJK
Gen EPA ID: CAR000189852
Trans EPA ID: CAR000179747
Trans Name: INGENIUM
Trans 2 EPA ID: CAR000179382
Trans 2 Name: ENV ENVIRONMENTAL INTERNATIONAL
TSDf EPA ID: ARD981057870
Trans Name: RINECO
TSDf Alt EPA ID: Not reported

Map ID
Direction
Distance
Elevation

MAP FINDINGS

Site

Database(s)

EDR ID Number
EPA ID Number

AMYLIN PHARMACEUTICALS (Continued)

1010562337

TSDF Alt Name:	Not reported
Waste Code:	343
RCRA Code:	F003
Meth Code:	H061
Quantity Tons:	0.34
Waste Quantity:	100
Quantity Unit:	G
Additional Code 1:	F002
Additional Code 2:	D001
Additional Code 3:	Not reported
Additional Code 4:	Not reported
Additional Code 5:	Not reported
Year:	2010
Shipment Date:	20100715
Creation Date:	1/27/2011 18:30:16
Receipt Date:	20100726
Manifest ID:	007259628JJK
Gen EPA ID:	CAR000189852
Trans EPA ID:	CAR000179747
Trans Name:	INGENIUM
Trans 2 EPA ID:	CAR000179382
Trans 2 Name:	ENV ENVIRONMENTAL INTERNATIONAL
TSDF EPA ID:	ARD981057870
Trans Name:	RINECO
TSDF Alt EPA ID:	Not reported
TSDF Alt Name:	Not reported
Waste Code:	352
RCRA Code:	F005
Meth Code:	H061
Quantity Tons:	0.0425
Waste Quantity:	85
Quantity Unit:	P
Additional Code 1:	F003
Additional Code 2:	F002
Additional Code 3:	Not reported
Additional Code 4:	Not reported
Additional Code 5:	Not reported
Year:	2010
Shipment Date:	20101007
Creation Date:	2/23/2011 18:30:31
Receipt Date:	20101018
Manifest ID:	007259923JJK
Gen EPA ID:	CAR000189852
Trans EPA ID:	CAR000179747
Trans Name:	INGENIUM (ESCONDIDO)
Trans 2 EPA ID:	CAR000179382
Trans 2 Name:	ENV ENVIRONMENTAL INTERNATIONAL
TSDF EPA ID:	ARD981057870
Trans Name:	RINECO
TSDF Alt EPA ID:	Not reported
TSDF Alt Name:	Not reported
Waste Code:	343
RCRA Code:	F003
Meth Code:	H061
Quantity Tons:	0.476

Map ID
Direction
Distance
Elevation

MAP FINDINGS

Site

Database(s)

EDR ID Number
EPA ID Number

AMYLIN PHARMACEUTICALS (Continued)

1010562337

Waste Quantity:	140
Quantity Unit:	G
Additional Code 1:	F002
Additional Code 2:	D001
Additional Code 3:	Not reported
Additional Code 4:	Not reported
Additional Code 5:	Not reported
Year:	2010
Shipment Date:	20101007
Creation Date:	2/23/2011 18:30:31
Receipt Date:	20101018
Manifest ID:	007259923JJK
Gen EPA ID:	CAR000189852
Trans EPA ID:	CAR000179747
Trans Name:	INGENIUM (ESCONDIDO)
Trans 2 EPA ID:	CAR000179382
Trans 2 Name:	ENV ENVIRONMENTAL INTERNATIONAL
TSDf EPA ID:	ARD981057870
Trans Name:	RINECO
TSDf Alt EPA ID:	Not reported
TSDf Alt Name:	Not reported
Waste Code:	352
RCRA Code:	F005
Meth Code:	H061
Quantity Tons:	0.075
Waste Quantity:	150
Quantity Unit:	P
Additional Code 1:	F003
Additional Code 2:	F002
Additional Code 3:	Not reported
Additional Code 4:	Not reported
Additional Code 5:	Not reported
Year:	2010
Shipment Date:	20101021
Creation Date:	4/22/2011 18:31:02
Receipt Date:	20101116
Manifest ID:	007259965JJK
Gen EPA ID:	CAR000189852
Trans EPA ID:	CAR000179747
Trans Name:	INGENIUM (ESCONDIDO)
Trans 2 EPA ID:	CAR000179747
Trans 2 Name:	INGENIUM
TSDf EPA ID:	UTD981552177
Trans Name:	CLEAN HARBORS ARAGONITE LLC
TSDf Alt EPA ID:	Not reported
TSDf Alt Name:	Not reported
Waste Code:	551
RCRA Code:	D002
Meth Code:	H040
Quantity Tons:	0.005
Waste Quantity:	10
Quantity Unit:	P
Additional Code 1:	Not reported
Additional Code 2:	Not reported
Additional Code 3:	Not reported

Map ID
Direction
Distance
Elevation

MAP FINDINGS

Site

Database(s)

EDR ID Number
EPA ID Number

AMYLIN PHARMACEUTICALS (Continued)

1010562337

Additional Code 4:	Not reported
Additional Code 5:	Not reported
Year:	2010
Shipment Date:	20101021
Creation Date:	4/22/2011 18:31:02
Receipt Date:	20101116
Manifest ID:	007259965JJK
Gen EPA ID:	CAR000189852
Trans EPA ID:	CAR000179747
Trans Name:	INGENIUM (ESCONDIDO)
Trans 2 EPA ID:	CAR000179747
Trans 2 Name:	INGENIUM
TSDf EPA ID:	UTD981552177
Trans Name:	CLEAN HARBORS ARAGONITE LLC
TSDf Alt EPA ID:	Not reported
TSDf Alt Name:	Not reported
Waste Code:	551
RCRA Code:	D002
Meth Code:	H040
Quantity Tons:	0.005
Waste Quantity:	10
Quantity Unit:	P
Additional Code 1:	D001
Additional Code 2:	Not reported
Additional Code 3:	Not reported
Additional Code 4:	Not reported
Additional Code 5:	Not reported
Year:	2010
Shipment Date:	20101021
Creation Date:	4/22/2011 18:31:02
Receipt Date:	20101116
Manifest ID:	007259965JJK
Gen EPA ID:	CAR000189852
Trans EPA ID:	CAR000179747
Trans Name:	INGENIUM (ESCONDIDO)
Trans 2 EPA ID:	CAR000179747
Trans 2 Name:	INGENIUM
TSDf EPA ID:	UTD981552177
Trans Name:	CLEAN HARBORS ARAGONITE LLC
TSDf Alt EPA ID:	Not reported
TSDf Alt Name:	Not reported
Waste Code:	551
RCRA Code:	D002
Meth Code:	H040
Quantity Tons:	0.005
Waste Quantity:	10
Quantity Unit:	P
Additional Code 1:	Not reported
Additional Code 2:	Not reported
Additional Code 3:	Not reported
Additional Code 4:	Not reported
Additional Code 5:	Not reported

Map ID
Direction
Distance
Elevation

MAP FINDINGS

Site

Database(s)

EDR ID Number
EPA ID Number

AMYLIN PHARMACEUTICALS (Continued)

1010562337

[Click this hyperlink](#) while viewing on your computer to access additional CA HAZNET: detail in the EDR Site Report.

G30
South
1/8-1/4
0.185 mi.
976 ft.

TAKEDA CALIFORNIA
9625 TOWNE CENTRE DR
SAN DIEGO, CA 92121
Site 2 of 3 in cluster G

AST
San Diego Co. HMMD
CERS HAZ WASTE
CERS TANKS
CERS

S109278765
N/A

Relative:
Higher
Actual:
418 ft.

AST:
Name: AMYLIN PHARMACEUTICALS
Address: 9625 TOWNE CENTRE DR
City/Zip: SAN DIEGO,92121
Certified Unified Program Agencies: Not reported
Owner: ARE SD Region No. 39, LLC
Total Gallons: Not reported
CERSID: 10055569
Facility ID: 37-000-207985
Business Name: ARE REGION NO. 39, LLC
Phone: 858-638-2800
Fax: Not reported
Mailing Address: 10996 Torreyana Road, Suite 250
Mailing Address City: San Diego
Mailing Address State: CA
Mailing Address Zip Code: 92121
Operator Name: ARE SD Region No. 39, LLC
Operator Phone: 858-638-2811
Owner Phone: 858-638-2800
Owner Mail Address: 10996 Torreyana Road, Suite 250
Owner State: CA
Owner Zip Code: 92121
Owner Country: United States
Property Owner Name: ARE SD Region No. 39, LLC
Property Owner Phone: 858-638-2800
Property Owner Mailing Address: 10996 Torreyana Road, Suite 250
Property Owner City: San Diego
Property Owner Stat : CA
Property Owner Zip Code: 92121
Property Owner Country: United States
EPAID: CAL000377717

HMMD SAN DIEGO:
Name: AMYLIN PHARMACEUTICALS
Address: 9625 TOWNE CENTRE DR
City,State,Zip: SAN DIEGO, CA 92121
Permit Number: 207985
Business Type: 6HK66
EPA Id Number: CAR000189852
APN: DEH-137024
Last HMMD Inspection: 06/25/2012
Facility Telephone: 858-552-2200
Permit Status: OPEN
Permit Expiration: 08/31/2013
Date Last Updated: 11/02/2012
Facility Owner: AMYLIN PHARMACEUTICALS, INC
Facility Mailing Address: 9625 TOWNE CENTRE DR
Facility Mailing City: SAN DIEGO

Map ID
Direction
Distance
Elevation

MAP FINDINGS

Site

Database(s)

EDR ID Number
EPA ID Number

TAKEDA CALIFORNIA (Continued)

S109278765

Facility Mailing State: CA
Facility Mailing Zip: 92121
UST Owner: Not reported
Handle Regulated Hazmat: Y
Own Or Operate UST: Not reported
Subject To APSA: Not reported
Generate Haz Waste: Not reported
Treat Haz Waste: Not reported
Generate Medical Waste: Not reported

Inventory Active Permits (not SQG Medical):

Permit Number: 207985
Update Date: 11/02/2012
Case Number: 1333-74-0
Name: HYDROGEN
Other Information: Not reported
Material Waste: Material
Hazardous Categories 1: FIRE
Hazardous Categories 2: PRESSURE RELEASE

Permit Number: 207985
Update Date: 11/02/2012
Case Number: 7727-37-9
Name: NITROGEN LIQUID
Other Information: Not reported
Material Waste: Material
Hazardous Categories 1: PRESSURE RELEASE
Hazardous Categories 2: CRYOGENIC

Permit Number: 207985
Update Date: 11/02/2012
Case Number: 68334-30-5
Name: PETROLEUM HYDROCARBONS
Other Information: DIESEL FUEL
Material Waste: Material
Hazardous Categories 1: FIRE
Hazardous Categories 2: CHRONIC

Permit Number: 207985
Update Date: 11/02/2012
Case Number: Not reported
Name: WASTE 214 UNSPEC SOLVENT MIXTURE
Other Information: WASTE FLAMMABLE LIQUIDS
Material Waste: Waste
Hazardous Categories 1: Not reported
Hazardous Categories 2: Not reported

Permit Number: 207985
Update Date: 11/02/2012
Case Number: Not reported
Name: WASTE 352 ORGANIC SOLIDS (OTHER)
Other Information: DEBRIS, SHARPS, GELS, SILICA
Material Waste: Waste
Hazardous Categories 1: Not reported
Hazardous Categories 2: Not reported

Permit Number: 207985
Update Date: 11/02/2012

Map ID
Direction
Distance
Elevation

MAP FINDINGS

Site

Database(s)

EDR ID Number
EPA ID Number

TAKEDA CALIFORNIA (Continued)

S109278765

Case Number: Not reported
Name: WASTE 901 INFECTIOUS WASTE, GENERAL
Other Information: Not reported
Material Waste: Waste
Hazardous Categories 1: Not reported
Hazardous Categories 2: Not reported

Permit Number: 207985
Update Date: 11/02/2012
Case Number: Not reported
Name: WASTE 902 INFECTIOUS WASTE, SHARPS
Other Information: Not reported
Material Waste: Waste
Hazardous Categories 1: Not reported
Hazardous Categories 2: Not reported

Name: AMYLIN PHARMACEUTICALS
Address: 9625 TOWNE CENTRE DR
City,State,Zip: SAN DIEGO, CA 92121
Permit Number: 207985
Business Type: 6HK66
EPA Id Number: CAR000189852
APN: DEH-137024
Last HMMD Inspection: 06/25/2012
Facility Telephone: 858-552-2200
Permit Status: OPEN
Permit Expiration: 08/31/2013
Date Last Updated: 11/02/2012
Facility Owner: AMYLIN PHARMACEUTICALS, INC
Facility Mailing Address: 9625 TOWNE CENTRE DR
Facility Mailing City: SAN DIEGO
Facility Mailing State: CA
Facility Mailing Zip: 92121
UST Owner: Not reported
Handle Regulated Hazmat: Y
Own Or Operate UST: Not reported
Subject To APSA: Not reported
Generate Haz Waste: Not reported
Treat Haz Waste: Not reported
Generate Medical Waste: Not reported

Inventory Active Permits (not SQG Medical):

Permit Number: 207985
Update Date: 11/02/2012
Case Number: 1333-74-0
Name: HYDROGEN
Other Information: Not reported
Material Waste: Material
Hazardous Categories 1: FIRE
Hazardous Categories 2: PRESSURE RELEASE

Permit Number: 207985
Update Date: 11/02/2012
Case Number: 7727-37-9
Name: NITROGEN LIQUID
Other Information: Not reported
Material Waste: Material

Map ID
Direction
Distance
Elevation

MAP FINDINGS

Site

Database(s)

EDR ID Number
EPA ID Number

TAKEDA CALIFORNIA (Continued)

S109278765

Hazardous Categories 1: PRESSURE RELEASE
Hazardous Categories 2: CRYOGENIC

Permit Number: 207985
Update Date: 11/02/2012
Case Number: 68334-30-5
Name: PETROLEUM HYDROCARBONS
Other Information: DIESEL FUEL
Material Waste: Material
Hazardous Categories 1: FIRE
Hazardous Categories 2: CHRONIC

Permit Number: 207985
Update Date: 11/02/2012
Case Number: Not reported
Name: WASTE 214 UNSPEC SOLVENT MIXTURE
Other Information: WASTE FLAMMABLE LIQUIDS
Material Waste: Waste
Hazardous Categories 1: Not reported
Hazardous Categories 2: Not reported

Permit Number: 207985
Update Date: 11/02/2012
Case Number: Not reported
Name: WASTE 352 ORGANIC SOLIDS (OTHER)
Other Information: DEBRIS, SHARPS, GELS, SILICA
Material Waste: Waste
Hazardous Categories 1: Not reported
Hazardous Categories 2: Not reported

Permit Number: 207985
Update Date: 11/02/2012
Case Number: Not reported
Name: WASTE 901 INFECTIOUS WASTE, GENERAL
Other Information: Not reported
Material Waste: Waste
Hazardous Categories 1: Not reported
Hazardous Categories 2: Not reported

Permit Number: 207985
Update Date: 11/02/2012
Case Number: Not reported
Name: WASTE 902 INFECTIOUS WASTE, SHARPS
Other Information: Not reported
Material Waste: Waste
Hazardous Categories 1: Not reported
Hazardous Categories 2: Not reported

Name: AMYLIN PHARMACEUTICALS
Address: 9625 TOWNE CENTRE DR
City,State,Zip: SAN DIEGO, CA 92121
Permit Number: 207985
Business Type: 6HK66
EPA Id Number: CAR000189852
APN: DEH-137024
Last HMMD Inspection: 06/25/2012

Map ID
Direction
Distance
Elevation

MAP FINDINGS

Site

Database(s)

EDR ID Number
EPA ID Number

TAKEDA CALIFORNIA (Continued)

S109278765

Facility Telephone: 858-552-2200
Permit Status: OPEN
Permit Expiration: 08/31/2013
Date Last Updated: 11/02/2012
Facility Owner: AMYLIN PHARMACEUTICALS, INC
Facility Mailing Address: 9625 TOWNE CENTRE DR
Facility Mailing City: SAN DIEGO
Facility Mailing State: CA
Facility Mailing Zip: 92121
UST Owner: Not reported
Handle Regulated Hazmat: Y
Own Or Operate UST: Not reported
Subject To APSA: Not reported
Generate Haz Waste: Y
Treat Haz Waste: Not reported
Generate Medical Waste: Y

Inventory Active Permits (not SQG Medical):

Permit Number: 207985
Update Date: 11/02/2012
Case Number: 1333-74-0
Name: HYDROGEN
Other Information: Not reported
Material Waste: Material
Hazardous Categories 1: FIRE
Hazardous Categories 2: PRESSURE RELEASE

Permit Number: 207985
Update Date: 11/02/2012
Case Number: 7727-37-9
Name: NITROGEN LIQUID
Other Information: Not reported
Material Waste: Material
Hazardous Categories 1: PRESSURE RELEASE
Hazardous Categories 2: CRYOGENIC

Permit Number: 207985
Update Date: 11/02/2012
Case Number: 68334-30-5
Name: PETROLEUM HYDROCARBONS
Other Information: DIESEL FUEL
Material Waste: Material
Hazardous Categories 1: FIRE
Hazardous Categories 2: CHRONIC

Permit Number: 207985
Update Date: 11/02/2012
Case Number: Not reported
Name: WASTE 214 UNSPEC SOLVENT MIXTURE
Other Information: WASTE FLAMMABLE LIQUIDS
Material Waste: Waste
Hazardous Categories 1: Not reported
Hazardous Categories 2: Not reported

Permit Number: 207985
Update Date: 11/02/2012
Case Number: Not reported
Name: WASTE 352 ORGANIC SOLIDS (OTHER)

Map ID
Direction
Distance
Elevation

MAP FINDINGS

Site

Database(s)

EDR ID Number
EPA ID Number

TAKEDA CALIFORNIA (Continued)

S109278765

Other Information: DEBRIS, SHARPS, GELS, SILICA
Material Waste: Waste
Hazardous Categories 1: Not reported
Hazardous Categories 2: Not reported

Permit Number: 207985
Update Date: 11/02/2012
Case Number: Not reported
Name: WASTE 901 INFECTIOUS WASTE, GENERAL
Other Information: Not reported
Material Waste: Waste
Hazardous Categories 1: Not reported
Hazardous Categories 2: Not reported

Permit Number: 207985
Update Date: 11/02/2012
Case Number: Not reported
Name: WASTE 902 INFECTIOUS WASTE, SHARPS
Other Information: Not reported
Material Waste: Waste
Hazardous Categories 1: Not reported
Hazardous Categories 2: Not reported

CERS HAZ WASTE:

Name: TAKEDA CALIFORNIA
Address: 9625 TOWNE CENTRE DR
City,State,Zip: SAN DIEGO, CA 92121
Site ID: 92157
CERS ID: 10055569
CERS Description: Hazardous Waste Generator

Name: TAKEDA CALIFORNIA
Address: 9625 TOWNE CENTRE DR
City,State,Zip: SAN DIEGO, CA 92121
Site ID: 92157
CERS ID: 10055569
CERS Description: RCRA LQ HW Generator

CERS TANKS:

Name: TAKEDA CALIFORNIA
Address: 9625 TOWNE CENTRE DR
City,State,Zip: SAN DIEGO, CA 92121
Site ID: 92157
CERS ID: 10055569
CERS Description: Aboveground Petroleum Storage

CERS:

Name: TAKEDA CALIFORNIA
Address: 9625 TOWNE CENTRE DR
City,State,Zip: SAN DIEGO, CA 92121
Site ID: 92157
CERS ID: 10055569
CERS Description: Chemical Storage Facilities

Evaluation:

Map ID
Direction
Distance
Elevation

MAP FINDINGS

Site

Database(s)

EDR ID Number
EPA ID Number

TAKEDA CALIFORNIA (Continued)

S109278765

Eval General Type: Compliance Evaluation Inspection
Eval Date: 06-04-2015
Violations Found: No
Eval Type: Routine done by local agency
Eval Notes: Inspector: Manese Michael Inspection ID:4280265
Eval Division: San Diego County Department of Env Health
Eval Program: HMRRP
Eval Source: CERS

Eval General Type: Compliance Evaluation Inspection
Eval Date: 07-22-2019
Violations Found: No
Eval Type: Routine done by local agency
Eval Notes: Inspector: Olson Matthew Inspection ID:6027554
Eval Division: San Diego County Department of Env Health
Eval Program: HW
Eval Source: CERS

Eval General Type: Compliance Evaluation Inspection
Eval Date: 07-22-2019
Violations Found: No
Eval Type: Routine done by local agency
Eval Notes: Inspector: Olson Matthew Inspection ID:6027554
Eval Division: San Diego County Department of Env Health
Eval Program: HWLQG
Eval Source: CERS

Eval General Type: Compliance Evaluation Inspection
Eval Date: 07-26-2016
Violations Found: No
Eval Type: Routine done by local agency
Eval Notes: Inspector: Griffin Donelle Inspection ID:5534703
Eval Division: San Diego County Department of Env Health
Eval Program: APSA
Eval Source: CERS

Eval General Type: Compliance Evaluation Inspection
Eval Date: 07-22-2019
Violations Found: No
Eval Type: Routine done by local agency
Eval Notes: Inspector: Olson Matthew Inspection ID:6027554
Eval Division: San Diego County Department of Env Health
Eval Program: HMRRP
Eval Source: CERS

Eval General Type: Compliance Evaluation Inspection
Eval Date: 06-04-2015
Violations Found: No
Eval Type: Routine done by local agency
Eval Notes: Inspector: Manese Michael Inspection ID:4280265
Eval Division: San Diego County Department of Env Health
Eval Program: APSA
Eval Source: CERS

Eval General Type: Compliance Evaluation Inspection
Eval Date: 07-26-2016
Violations Found: No

Map ID
Direction
Distance
Elevation

MAP FINDINGS

Site

Database(s)

EDR ID Number
EPA ID Number

TAKEDA CALIFORNIA (Continued)

S109278765

Eval Type: Routine done by local agency
Eval Notes: Inspector: Griffin Donelle Inspection ID:5534703
Eval Division: San Diego County Department of Env Health
Eval Program: HMRRP
Eval Source: CERS

Coordinates:
Site ID: 92157
Facility Name: Takeda California
Env Int Type Code: HWG
Program ID: 10055569
Coord Name: Not reported
Ref Point Type Desc: Center of a facility or station.
Latitude: 32.882200
Longitude: -117.207800

Affiliation:
Affiliation Type Desc: CUPA District
Entity Name: San Diego County Env Health
Entity Title: Not reported
Affiliation Address: PO Box 129261
Affiliation City: San Diego
Affiliation State: CA
Affiliation Country: Not reported
Affiliation Zip: 92112-9261
Affiliation Phone: (858) 505-6880

Affiliation Type Desc: Environmental Contact
Entity Name: Bill Teudt
Entity Title: Not reported
Affiliation Address: 9625 Towne Centre Drive
Affiliation City: San Diego
Affiliation State: CA
Affiliation Country: Not reported
Affiliation Zip: 92121
Affiliation Phone: Not reported

Affiliation Type Desc: Parent Corporation
Entity Name: Takeda California, Inc.
Entity Title: Not reported
Affiliation Address: Not reported
Affiliation City: Not reported
Affiliation State: Not reported
Affiliation Country: Not reported
Affiliation Zip: Not reported
Affiliation Phone: Not reported

Affiliation Type Desc: Property Owner
Entity Name: Alexandria Real Estate Equities, Inc.
Entity Title: Not reported
Affiliation Address: 385 East Colorado Boulevard, Suite 299
Affiliation City: Pasadena
Affiliation State: CA
Affiliation Country: United States
Affiliation Zip: 91101
Affiliation Phone: (626) 578-0777

Map ID
Direction
Distance
Elevation

MAP FINDINGS

Site

Database(s)

EDR ID Number
EPA ID Number

TAKEDA CALIFORNIA (Continued)

S109278765

Affiliation Type Desc: Document Preparer
Entity Name: randal rasmussen
Entity Title: Not reported
Affiliation Address: Not reported
Affiliation City: Not reported
Affiliation State: Not reported
Affiliation Country: Not reported
Affiliation Zip: Not reported
Affiliation Phone: Not reported

Affiliation Type Desc: Facility Mailing Address
Entity Name: Mailing Address
Entity Title: Not reported
Affiliation Address: 9625 Towne Centre Drive
Affiliation City: San Diego
Affiliation State: CA
Affiliation Country: Not reported
Affiliation Zip: 92121
Affiliation Phone: Not reported

Affiliation Type Desc: Identification Signer
Entity Name: Randal Rasmussen
Entity Title: IH Consultant
Affiliation Address: Not reported
Affiliation City: Not reported
Affiliation State: Not reported
Affiliation Country: Not reported
Affiliation Zip: Not reported
Affiliation Phone: Not reported

Affiliation Type Desc: Legal Owner
Entity Name: TAKEDA CALIFORNIA
Entity Title: Not reported
Affiliation Address: 9625 Towne Centre Drive
Affiliation City: San Diego
Affiliation State: CA
Affiliation Country: United States
Affiliation Zip: 92121
Affiliation Phone: (858) 622-8528

Affiliation Type Desc: Operator
Entity Name: TAKEDA CALIFORNIA
Entity Title: Not reported
Affiliation Address: Not reported
Affiliation City: Not reported
Affiliation State: Not reported
Affiliation Country: Not reported
Affiliation Zip: Not reported
Affiliation Phone: (858) 622-8528

Map ID
Direction
Distance
Elevation

MAP FINDINGS

Site

Database(s)

EDR ID Number
EPA ID Number

G31
South
1/8-1/4
0.185 mi.
976 ft.

TAKEDA CALIFORNIA, INC.
9625 TOWNE CENTRE DRIVE
SAN DIEGO, CA 92121

RCRA-LQG **1024877120**
CAR000286682

Site 3 of 3 in cluster G

Relative:
Higher

RCRA-LQG:

Actual:
418 ft.

Date form received by agency: 2019-02-12 00:00:00.0
Facility name: TAKEDA CALIFORNIA, INC.
Facility address: 9625 TOWNE CENTRE DRIVE
SAN DIEGO, CA 92121
EPA ID: CAR000286682
Mailing address: TOWNE CENTRE DRIVE
SAN DIEGO, CA 92121
Contact: WILLIAM TEUDT
Contact address: TOWNE CENTRE DRIVE
SAN DIEGO, CA 92121
Contact country: US
Contact telephone: 619-930-8357
Contact email: BILL.TEUDT@TAKEDA.COM
EPA Region: 09
Classification: Large Quantity Generator
Description: Handler: generates 1,000 kg or more of hazardous waste during any calendar month; or generates more than 1 kg of acutely hazardous waste during any calendar month; or generates more than 100 kg of any residue or contaminated soil, waste or other debris resulting from the cleanup of a spill, into or on any land or water, of acutely hazardous waste during any calendar month; or generates 1 kg or less of acutely hazardous waste during any calendar month, and accumulates more than 1 kg of acutely hazardous waste at any time; or generates 100 kg or less of any residue or contaminated soil, waste or other debris resulting from the cleanup of a spill, into or on any land or water, of acutely hazardous waste during any calendar month, and accumulates more than 100 kg of that material at any time

Owner/Operator Summary:

Owner/operator name: TAKEDA CALIFORNIA, INC.
Owner/operator address: TOWNE CENTRE DRIVE
SAN DIEGO, CA 92121
Owner/operator country: US
Owner/operator telephone: 858-622-8528
Owner/operator email: BILL.TEUDT@TAKEDA.COM
Owner/operator fax: Not reported
Owner/operator extension: Not reported
Legal status: Private
Owner/Operator Type: Operator
Owner/Op start date: 2018-12-01 00:00:00.
Owner/Op end date: Not reported

Owner/operator name: TAKEDA CALIFORNIA, INC.
Owner/operator address: TOWNE CENTRE DRIVE
SAN DIEGO, CA 92121
Owner/operator country: US
Owner/operator telephone: 858-622-8528
Owner/operator email: BILL.TEUDT@TAKEDA.COM
Owner/operator fax: Not reported
Owner/operator extension: Not reported
Legal status: Private
Owner/Operator Type: Owner

Map ID
Direction
Distance
Elevation

MAP FINDINGS

Site

Database(s)

EDR ID Number
EPA ID Number

TAKEDA CALIFORNIA, INC. (Continued)

1024877120

Owner/Op start date: 2018-12-01 00:00:00.
Owner/Op end date: Not reported

Handler Activities Summary:

U.S. importer of hazardous waste: No
Mixed waste (haz. and radioactive): No
Recycler of hazardous waste: No
Transporter of hazardous waste: No
Treater, storer or disposer of HW: No
Underground injection activity: No
On-site burner exemption: No
Furnace exemption: No
Used oil fuel burner: No
Used oil processor: No
Used oil refiner: No
Used oil fuel marketer to burner: No
Used oil Specification marketer: No
Used oil transfer facility: No
Used oil transporter: No

Historical Generators:

Date form received by agency: 2018-08-09 00:00:00.0
Site name: TAKEDA CALIFORNIA, INC.
Classification: Large Quantity Generator

Hazardous Waste Summary:

. Waste code: 134
. Waste name: Aqueous solution with <10% total organic residues

. Waste code: 214
. Waste name: Unspecified solvent mixture

. Waste code: 221
. Waste name: Waste oil and mixed oil

. Waste code: 322
. Waste name: Biological waste other than sewage sludge

. Waste code: 331
. Waste name: Off-specification, aged, or surplus organics

. Waste code: 343
. Waste name: Unspecified organic liquid mixture

. Waste code: 352
. Waste name: Other organic solids

. Waste code: 551
. Waste name: Laboratory waste chemicals

. Waste code: 791
. Waste name: Liquids with pH < 2

. Waste code: D001
. Waste name: IGNITABLE WASTE

Map ID
Direction
Distance
Elevation

MAP FINDINGS

Site

Database(s)

EDR ID Number
EPA ID Number

TAKEDA CALIFORNIA, INC. (Continued)

1024877120

- . Waste code: D002
- . Waste name: CORROSIVE WASTE

- . Waste code: D003
- . Waste name: REACTIVE WASTE

- . Waste code: D008
- . Waste name: LEAD

- . Waste code: D009
- . Waste name: MERCURY

- . Waste code: D011
- . Waste name: SILVER

- . Waste code: D018
- . Waste name: BENZENE

- . Waste code: D022
- . Waste name: CHLOROFORM

- . Waste code: D028
- . Waste name: 1,2-DICHLOROETHANE

- . Waste code: D038
- . Waste name: PYRIDINE

- . Waste code: F002
- . Waste name: THE FOLLOWING SPENT HALOGENATED SOLVENTS: TETRACHLOROETHYLENE, METHYLENE CHLORIDE, TRICHLOROETHYLENE, 1,1,1-TRICHLOROETHANE, CHLOROBENZENE, 1,1,2-TRICHLORO-1,2,2-TRIFLUOROETHANE, ORTHO-DICHLOROBENZENE, TRICHLOROFLUOROMETHANE, AND 1,1,2, TRICHLOROETHANE; ALL SPENT SOLVENT MIXTURES/BLENDS CONTAINING, BEFORE USE, A TOTAL OF TEN PERCENT OR MORE (BY VOLUME) OF ONE OR MORE OF THE ABOVE HALOGENATED SOLVENTS OR THOSE SOLVENTS LISTED IN F001, F004, AND F005; AND STILL BOTTOMS FROM THE RECOVERY OF THESE SPENT SOLVENTS AND SPENT SOLVENT MIXTURES.

- . Waste code: F003
- . Waste name: THE FOLLOWING SPENT NONHALOGENATED SOLVENTS: XYLENE, ACETONE, ETHYL ACETATE, ETHYL BENZENE, ETHYL ETHER, METHYL ISOBUTYL KETONE, N-BUTYL ALCOHOL, CYCLOHEXANONE, AND METHANOL; ALL SPENT SOLVENT MIXTURES/BLENDS CONTAINING, BEFORE USE, ONLY THE ABOVE SPENT NONHALOGENATED SOLVENTS; AND ALL SPENT SOLVENT MIXTURES/BLENDS CONTAINING, BEFORE USE, ONE OR MORE OF THE ABOVE NONHALOGENATED SOLVENTS, AND A TOTAL OF TEN PERCENT OR MORE (BY VOLUME) OF ONE OR MORE OF THOSE SOLVENTS LISTED IN F001, F002, F004, AND F005; AND STILL BOTTOMS FROM THE RECOVERY OF THESE SPENT SOLVENTS AND SPENT SOLVENT MIXTURES.

- . Waste code: F005
- . Waste name: THE FOLLOWING SPENT NONHALOGENATED SOLVENTS: TOLUENE, METHYL ETHYL KETONE, CARBON DISULFIDE, ISOBUTANOL, PYRIDINE, BENZENE, 2-ETHOXYETHANOL, AND 2-NITROPROPANE; ALL SPENT SOLVENT MIXTURES/BLENDS CONTAINING, BEFORE USE, A TOTAL OF TEN PERCENT OR MORE (BY VOLUME) OF ONE OR MORE OF THE ABOVE NONHALOGENATED SOLVENTS OR THOSE SOLVENTS LISTED IN F001, F002, OR F004; AND STILL BOTTOMS FROM THE RECOVERY OF

Map ID
Direction
Distance
Elevation

MAP FINDINGS

Site

Database(s)

EDR ID Number
EPA ID Number

TAKEDA CALIFORNIA, INC. (Continued)

1024877120

THESE SPENT SOLVENTS AND SPENT SOLVENT MIXTURES.

- . Waste code: P029
- . Waste name: COPPER CYANIDE (OR) COPPER CYANIDE CU(CN)

- . Waste code: P074
- . Waste name: NICKEL CYANIDE (OR) NICKEL CYANIDE NI(CN)2

- . Waste code: P098
- . Waste name: POTASSIUM CYANIDE (OR) POTASSIUM CYANIDE K(CN)

- . Waste code: P104
- . Waste name: SILVER CYANIDE (OR) SILVER CYANIDE AG(CN)

- . Waste code: P106
- . Waste name: SODIUM CYANIDE (OR) SODIUM CYANIDE NA(CN)

Violation Status: No violations found

**32
SW
1/8-1/4
0.185 mi.
978 ft.**

**TANABE RESEARCH LABORATORIES
4540 TOWNE CENTRE CT
SAN DIEGO, CA 92121**

**San Diego Co. HMMD
CERS HAZ WASTE
RCRA NonGen / NLR**

**1000857063
CA0000033860**

**FINDS
ECHO
CERS**

**Relative:
Higher**

HMMD SAN DIEGO:

**Actual:
366 ft.**

- Name: TANABE RESEARCH LABORATORIES
- Address: 4540 TOWNE CENTRE CT
- City,State,Zip: SAN DIEGO, CA 92121
- Permit Number: 133655
- Business Type: 6HK67P
- EPA Id Number: CAD000003386
- APN: 343-121-22-00
- Last HMMD Inspection: 10/10/2011
- Facility Telephone: 858-622-7000
- Permit Status: OPEN
- Permit Expiration: 10/31/2013
- Date Last Updated: 11/02/2012
- Facility Owner: MITSUBISHI TANABE PHARMA CORPORATION
- Facility Mailing Address: 4540 TOWNE CENTRE CT
- Facility Mailing City: SAN DIEGO
- Facility Mailing State: CA
- Facility Mailing Zip: 92121
- UST Owner: Not reported
- Handle Regulated Hazmat: Y
- Own Or Operate UST: Not reported
- Subject To APSA: Not reported
- Generate Haz Waste: Y
- Treat Haz Waste: Not reported
- Generate Medical Waste: Not reported

Inventory Active Permits (not SQG Medical):

- Permit Number: 133655
- Update Date: 11/02/2012
- Case Number: 124-38-9
- Name: CARBON DIOXIDE GAS
- Other Information: Not reported
- Material Waste: Material

Map ID
Direction
Distance
Elevation

MAP FINDINGS

Site

Database(s)

EDR ID Number
EPA ID Number

TANABE RESEARCH LABORATORIES (Continued)

1000857063

Hazardous Categories 1: PRESSURE RELEASE
Hazardous Categories 2: Not reported

Permit Number: 133655
Update Date: 11/02/2012
Case Number: Not reported
Name: CARCINOGENS &/OR REPRODUCTIVE TOXINS
Other Information: BELOW STATE DISCLOSURE AMTS ARE/MAY BE ON SITE
Material Waste: Not reported
Hazardous Categories 1: Not reported
Hazardous Categories 2: Not reported

Permit Number: 133655
Update Date: 11/02/2012
Case Number: 68476-34-6
Name: DIESEL FUEL
Other Information: Not reported
Material Waste: Material
Hazardous Categories 1: FIRE
Hazardous Categories 2: ACUTE

Permit Number: 133655
Update Date: 11/02/2012
Case Number: 7727-37-9
Name: NITROGEN LIQUID
Other Information: Not reported
Material Waste: Material
Hazardous Categories 1: PRESSURE RELEASE
Hazardous Categories 2: CRYOGENIC

Permit Number: 133655
Update Date: 11/02/2012
Case Number: 7782-44-7
Name: OXYGEN GAS
Other Information: Not reported
Material Waste: Material
Hazardous Categories 1: PRESSURE RELEASE
Hazardous Categories 2: Not reported

Permit Number: 133655
Update Date: 11/02/2012
Case Number: Not reported
Name: WASTE 901 INFECTIOUS WASTE, GENERAL
Other Information: Not reported
Material Waste: Waste
Hazardous Categories 1: Not reported
Hazardous Categories 2: Not reported

Permit Number: 133655
Update Date: 11/02/2012
Case Number: Not reported
Name: WASTE 902 INFECTIOUS WASTE, SHARPS
Other Information: Not reported
Material Waste: Waste
Hazardous Categories 1: Not reported
Hazardous Categories 2: Not reported

Map ID
Direction
Distance
Elevation

MAP FINDINGS

Site

Database(s)

EDR ID Number
EPA ID Number

TANABE RESEARCH LABORATORIES (Continued)

1000857063

Violations Active Permits:

Permit Number: 133655
Update Date: 11/02/2012
Inspection Date: 04/17/2003
Violation Code: 6HV0402
Violation: TRAINING PROGRAM NOT ADEQUATE
Violation Citation: Personnel training is not adequate to ensure compliance with hazardous waste regulations. CCR 66265.16(a)&(b)
Activity: ACTIVE

Permit Number: 133655
Update Date: 11/02/2012
Inspection Date: 04/17/2003
Violation Code: 6HV1008
Violation: NO ANNUAL CARC/REPRO TOXIN LIST TO HMD
Violation Citation: Annual carcinogen and reproductive toxin list not submitted to HMD. 68.1113(c)
Activity: ACTIVE

Permit Number: 133655
Update Date: 11/02/2012
Inspection Date: 04/17/2003
Violation Code: 6HV4212
Violation: RED BAGS NOT CONTAINERIZED
Violation Citation: Did not containerize and place red bags in rigid, leak resistant, and covered containers or bins. 118280(b)
Activity: ACTIVE

Permit Number: 133655
Update Date: 11/02/2012
Inspection Date: 09/28/2004
Violation Code: 6HV0202
Violation: WASTE CONTAINER W/O LABELS
Violation Citation: Hazardous waste containers &/or tanks are missing labels, accumulation date and/or are improperly labeled. CCR 66262.34(a)(2); 66262.34(a)(3) & 66262.34(f)
Activity: ACTIVE

Name: TANABE RESEARCH LABORATORIES
Address: 4540 TOWNE CENTRE CT
City,State,Zip: SAN DIEGO, CA 92121
Permit Number: 133655
Business Type: 6HK67P
EPA Id Number: CAD000003386
APN: 343-121-22-00
Last HMMD Inspection: 10/10/2011
Facility Telephone: 858-622-7000
Permit Status: OPEN
Permit Expiration: 10/31/2013
Date Last Updated: 11/02/2012
Facility Owner: MITSUBISHI TANABE PHARMA CORPORATION
Facility Mailing Address: 4540 TOWNE CENTRE CT
Facility Mailing City: SAN DIEGO
Facility Mailing State: CA
Facility Mailing Zip: 92121
UST Owner: Not reported

Map ID
Direction
Distance
Elevation

MAP FINDINGS

Site

Database(s)

EDR ID Number
EPA ID Number

TANABE RESEARCH LABORATORIES (Continued)

1000857063

Handle Regulated Hazmat: Y
Own Or Operate UST: Not reported
Subject To APSA: Not reported
Generate Haz Waste: Y
Treat Haz Waste: Not reported
Generate Medical Waste: Not reported

Inventory Active Permits (not SQG Medical):

Permit Number: 133655
Update Date: 11/02/2012
Case Number: 124-38-9
Name: CARBON DIOXIDE GAS
Other Information: Not reported
Material Waste: Material
Hazardous Categories 1: PRESSURE RELEASE
Hazardous Categories 2: Not reported

Permit Number: 133655
Update Date: 11/02/2012
Case Number: Not reported
Name: CARCINOGENS &/OR REPRODUCTIVE TOXINS
Other Information: BELOW STATE DISCLOSURE AMTS ARE/MAY BE ON SITE
Material Waste: Not reported
Hazardous Categories 1: Not reported
Hazardous Categories 2: Not reported

Permit Number: 133655
Update Date: 11/02/2012
Case Number: 68476-34-6
Name: DIESEL FUEL
Other Information: Not reported
Material Waste: Material
Hazardous Categories 1: FIRE
Hazardous Categories 2: ACUTE

Permit Number: 133655
Update Date: 11/02/2012
Case Number: 7727-37-9
Name: NITROGEN LIQUID
Other Information: Not reported
Material Waste: Material
Hazardous Categories 1: PRESSURE RELEASE
Hazardous Categories 2: CRYOGENIC

Permit Number: 133655
Update Date: 11/02/2012
Case Number: 7782-44-7
Name: OXYGEN GAS
Other Information: Not reported
Material Waste: Material
Hazardous Categories 1: PRESSURE RELEASE
Hazardous Categories 2: Not reported

Permit Number: 133655
Update Date: 11/02/2012
Case Number: Not reported
Name: WASTE 901 INFECTIOUS WASTE, GENERAL
Other Information: Not reported

Map ID
Direction
Distance
Elevation

MAP FINDINGS

Site

Database(s)

EDR ID Number
EPA ID Number

TANABE RESEARCH LABORATORIES (Continued)

1000857063

Material Waste: Waste
Hazardous Categories 1: Not reported
Hazardous Categories 2: Not reported

Permit Number: 133655
Update Date: 11/02/2012
Case Number: Not reported
Name: WASTE 902 INFECTIOUS WASTE, SHARPS
Other Information: Not reported
Material Waste: Waste
Hazardous Categories 1: Not reported
Hazardous Categories 2: Not reported

Violations Active Permits:

Permit Number: 133655
Update Date: 11/02/2012
Inspection Date: 04/17/2003
Violation Code: 6HV0402
Violation: TRAINING PROGRAM NOT ADEQUATE
Violation Citation: Personnel training is not adequate to ensure compliance with hazardous waste regulations. CCR 66265.16(a)&(b)
Activity: ACTIVE

Permit Number: 133655
Update Date: 11/02/2012
Inspection Date: 04/17/2003
Violation Code: 6HV1008
Violation: NO ANNUAL CARC/REPRO TOXIN LIST TO HMD
Violation Citation: Annual carcinogen and reproductive toxin list not submitted to HMD. 68.1113(c)
Activity: ACTIVE

Permit Number: 133655
Update Date: 11/02/2012
Inspection Date: 04/17/2003
Violation Code: 6HV4212
Violation: RED BAGS NOT CONTAINERIZED
Violation Citation: Did not containerize and place red bags in rigid, leak resistant, and covered containers or bins. 118280(b)
Activity: ACTIVE

Permit Number: 133655
Update Date: 11/02/2012
Inspection Date: 09/28/2004
Violation Code: 6HV0202
Violation: WASTE CONTAINER W/O LABELS
Violation Citation: Hazardous waste containers &/or tanks are missing labels, accumulation date and/or are improperly labeled. CCR 66262.34(a)(2); 66262.34(a)(3) & 66262.34(f)
Activity: ACTIVE

Name: TANABE RESEARCH LABORATORIES
Address: 4540 TOWNE CENTRE CT
City,State,Zip: SAN DIEGO, CA 92121
Permit Number: 133655
Business Type: 6HK67P

Map ID
Direction
Distance
Elevation

MAP FINDINGS

Site

Database(s)

EDR ID Number
EPA ID Number

TANABE RESEARCH LABORATORIES (Continued)

1000857063

EPA Id Number: CAD000003386
APN: 343-121-22-00
Last HMMD Inspection: 10/10/2011
Facility Telephone: 858-622-7000
Permit Status: OPEN
Permit Expiration: 10/31/2013
Date Last Updated: 11/02/2012
Facility Owner: MITSUBISHI TANABE PHARMA CORPORATION
Facility Mailing Address: 4540 TOWNE CENTRE CT
Facility Mailing City: SAN DIEGO
Facility Mailing State: CA
Facility Mailing Zip: 92121
UST Owner: Not reported
Handle Regulated Hazmat: Y
Own Or Operate UST: Not reported
Subject To APSA: Not reported
Generate Haz Waste: Y
Treat Haz Waste: Not reported
Generate Medical Waste: Not reported

Inventory Active Permits (not SQG Medical):

Permit Number: 133655
Update Date: 11/02/2012
Case Number: 124-38-9
Name: CARBON DIOXIDE GAS
Other Information: Not reported
Material Waste: Material
Hazardous Categories 1: PRESSURE RELEASE
Hazardous Categories 2: Not reported

Permit Number: 133655
Update Date: 11/02/2012
Case Number: Not reported
Name: CARCINOGENS &/OR REPRODUCTIVE TOXINS
Other Information: BELOW STATE DISCLOSURE AMTS ARE/MAY BE ON SITE
Material Waste: Not reported
Hazardous Categories 1: Not reported
Hazardous Categories 2: Not reported

Permit Number: 133655
Update Date: 11/02/2012
Case Number: 68476-34-6
Name: DIESEL FUEL
Other Information: Not reported
Material Waste: Material
Hazardous Categories 1: FIRE
Hazardous Categories 2: ACUTE

Permit Number: 133655
Update Date: 11/02/2012
Case Number: 7727-37-9
Name: NITROGEN LIQUID
Other Information: Not reported
Material Waste: Material
Hazardous Categories 1: PRESSURE RELEASE
Hazardous Categories 2: CRYOGENIC

Permit Number: 133655

Map ID
Direction
Distance
Elevation

MAP FINDINGS

Site

Database(s)

EDR ID Number
EPA ID Number

TANABE RESEARCH LABORATORIES (Continued)

1000857063

Update Date: 11/02/2012
Case Number: 7782-44-7
Name: OXYGEN GAS
Other Information: Not reported
Material Waste: Material
Hazardous Categories 1: PRESSURE RELEASE
Hazardous Categories 2: Not reported

Permit Number: 133655
Update Date: 11/02/2012
Case Number: Not reported
Name: WASTE 901 INFECTIOUS WASTE, GENERAL
Other Information: Not reported
Material Waste: Waste
Hazardous Categories 1: Not reported
Hazardous Categories 2: Not reported

Permit Number: 133655
Update Date: 11/02/2012
Case Number: Not reported
Name: WASTE 902 INFECTIOUS WASTE, SHARPS
Other Information: Not reported
Material Waste: Waste
Hazardous Categories 1: Not reported
Hazardous Categories 2: Not reported

Violations Active Permits:

Permit Number: 133655
Update Date: 11/02/2012
Inspection Date: 04/17/2003
Violation Code: 6HV0402
Violation: TRAINING PROGRAM NOT ADEQUATE
Violation Citation: Personnel training is not adequate to ensure compliance with hazardous waste regulations. CCR 66265.16(a)&(b)
Activity: ACTIVE

Permit Number: 133655
Update Date: 11/02/2012
Inspection Date: 04/17/2003
Violation Code: 6HV1008
Violation: NO ANNUAL CARC/REPRO TOXIN LIST TO HMD
Violation Citation: Annual carcinogen and reproductive toxin list not submitted to HMD. 68.1113(c)
Activity: ACTIVE

Permit Number: 133655
Update Date: 11/02/2012
Inspection Date: 04/17/2003
Violation Code: 6HV4212
Violation: RED BAGS NOT CONTAINERIZED
Violation Citation: Did not containerize and place red bags in rigid, leak resistant, and covered containers or bins. 118280(b)
Activity: ACTIVE

Permit Number: 133655
Update Date: 11/02/2012
Inspection Date: 09/28/2004

Map ID
Direction
Distance
Elevation

MAP FINDINGS

Site

Database(s)

EDR ID Number
EPA ID Number

TANABE RESEARCH LABORATORIES (Continued)

1000857063

Violation Code: 6HV0202
Violation: WASTE CONTAINER W/O LABELS
Violation Citation: Hazardous waste containers &/or tanks are missing labels, accumulation date and/or are improperly labeled. CCR 66262.34(a)(2); 66262.34(a)(3) & 66262.34(f)
Activity: ACTIVE

Name: TANABE RESEARCH LABORATORIES
Address: 4540 TOWNE CENTRE CT
City,State,Zip: SAN DIEGO, CA 92121
Permit Number: 133655
Business Type: 6HK67P
EPA Id Number: CAD000003386
APN: 343-121-22-00
Last HMMD Inspection: 10/10/2011
Facility Telephone: 858-622-7000
Permit Status: OPEN
Permit Expiration: 10/31/2013
Date Last Updated: 11/02/2012
Facility Owner: MITSUBISHI TANABE PHARMA CORPORATION
Facility Mailing Address: 4540 TOWNE CENTRE CT
Facility Mailing City: SAN DIEGO
Facility Mailing State: CA
Facility Mailing Zip: 92121
UST Owner: Not reported
Handle Regulated Hazmat: Y
Own Or Operate UST: Not reported
Subject To APSA: Not reported
Generate Haz Waste: Y
Treat Haz Waste: Not reported
Generate Medical Waste: Y

Inventory Active Permits (not SQG Medical):

Permit Number: 133655
Update Date: 11/02/2012
Case Number: 124-38-9
Name: CARBON DIOXIDE GAS
Other Information: Not reported
Material Waste: Material
Hazardous Categories 1: PRESSURE RELEASE
Hazardous Categories 2: Not reported

Permit Number: 133655
Update Date: 11/02/2012
Case Number: Not reported
Name: CARCINOGENS &/OR REPRODUCTIVE TOXINS
Other Information: BELOW STATE DISCLOSURE AMTS ARE/MAY BE ON SITE
Material Waste: Not reported
Hazardous Categories 1: Not reported
Hazardous Categories 2: Not reported

Permit Number: 133655
Update Date: 11/02/2012
Case Number: 68476-34-6
Name: DIESEL FUEL
Other Information: Not reported
Material Waste: Material

Map ID
Direction
Distance
Elevation

MAP FINDINGS

Site

Database(s)

EDR ID Number
EPA ID Number

TANABE RESEARCH LABORATORIES (Continued)

1000857063

Hazardous Categories 1: FIRE
Hazardous Categories 2: ACUTE

Permit Number: 133655
Update Date: 11/02/2012
Case Number: 7727-37-9
Name: NITROGEN LIQUID
Other Information: Not reported
Material Waste: Material
Hazardous Categories 1: PRESSURE RELEASE
Hazardous Categories 2: CRYOGENIC

Permit Number: 133655
Update Date: 11/02/2012
Case Number: 7782-44-7
Name: OXYGEN GAS
Other Information: Not reported
Material Waste: Material
Hazardous Categories 1: PRESSURE RELEASE
Hazardous Categories 2: Not reported

Permit Number: 133655
Update Date: 11/02/2012
Case Number: Not reported
Name: WASTE 901 INFECTIOUS WASTE, GENERAL
Other Information: Not reported
Material Waste: Waste
Hazardous Categories 1: Not reported
Hazardous Categories 2: Not reported

Permit Number: 133655
Update Date: 11/02/2012
Case Number: Not reported
Name: WASTE 902 INFECTIOUS WASTE, SHARPS
Other Information: Not reported
Material Waste: Waste
Hazardous Categories 1: Not reported
Hazardous Categories 2: Not reported

Violations Active Permits:

Permit Number: 133655
Update Date: 11/02/2012
Inspection Date: 04/17/2003
Violation Code: 6HV0402
Violation: TRAINING PROGRAM NOT ADEQUATE
Violation Citation: Personnel training is not adequate to ensure compliance with hazardous waste regulations. CCR 66265.16(a)&(b)
Activity: ACTIVE

Permit Number: 133655
Update Date: 11/02/2012
Inspection Date: 04/17/2003
Violation Code: 6HV1008
Violation: NO ANNUAL CARC/REPRO TOXIN LIST TO HMD
Violation Citation: Annual carcinogen and reproductive toxin list not submitted to HMD. 68.1113(c)
Activity: ACTIVE

Map ID
Direction
Distance
Elevation

MAP FINDINGS

Site

Database(s)

EDR ID Number
EPA ID Number

TANABE RESEARCH LABORATORIES (Continued)

1000857063

Permit Number: 133655
Update Date: 11/02/2012
Inspection Date: 04/17/2003
Violation Code: 6HV4212
Violation: RED BAGS NOT CONTAINERIZED
Violation Citation: Did not containerize and place red bags in rigid, leak resistant, and covered containers or bins. 118280(b)
Activity: ACTIVE

Permit Number: 133655
Update Date: 11/02/2012
Inspection Date: 09/28/2004
Violation Code: 6HV0202
Violation: WASTE CONTAINER W/O LABELS
Violation Citation: Hazardous waste containers &/or tanks are missing labels, accumulation date and/or are improperly labeled. CCR 66262.34(a)(2); 66262.34(a)(3) & 66262.34(f)
Activity: ACTIVE

Name: TANABE RESEARCH LABORATORIES
Address: 4540 TOWNE CENTRE CT
City,State,Zip: SAN DIEGO, CA 92121
Permit Number: Not reported
Business Type: Not reported
EPA Id Number: CA0000033860
APN: Not reported
Last HMMD Inspection: Not reported
Facility Telephone: 858-622-7000
Permit Status: Permit Renewed
Permit Expiration: Not reported
Date Last Updated: 07/12/2018
Facility Owner: Not reported
Facility Mailing Address: 4540 TOWNE CENTRE CT, SAN DIEGO, CA 92121
Facility Mailing City: Not reported
Facility Mailing State: Not reported
Facility Mailing Zip: Not reported
UST Owner: N
Handle Regulated Hazmat: Not reported
Own Or Operate UST: Not reported
Subject To APSA: Not reported
Generate Haz Waste: Y
Treat Haz Waste: N
Generate Medical Waste: Not reported

Inspection Violation:
Record ID: DEH2002-HUPFP-133655
Permit Status: Permit Renewed
Active Permit: Y
Facility Id Number: 37-000-133655
Program Element: Medical Waste
Inspection Type: Routine
Inspection Number: 4095844
Return To Compliance Date: 2014-05-01T00:00:00.000
Nov: No
Violation Classification: Class II
Underground Storage Tank Id: Not reported
Container/Tank Id: Not reported

Map ID
Direction
Distance
Elevation

MAP FINDINGS

Site

Database(s)

EDR ID Number
EPA ID Number

TANABE RESEARCH LABORATORIES (Continued)

1000857063

Last Update: 2019-09-21T00:00:00.000
Inspection Date: 2014-04-30T10:47:00.000
Violation Code: 4351 MWMP not submitted to HMD (initial/updates). 117960, 117970

Record ID: DEH2002-HUPFP-133655
Permit Status: Permit Renewed
Active Permit: Y
Facility Id Number: 37-000-133655
Program Element: Medical Waste
Inspection Type: Routine
Inspection Number: 4095844
Return To Compliance Date: 2014-05-01T00:00:00.000
Nov: No
Violation Classification: Minor
Underground Storage Tank Id: Not reported
Container/Tank Id: Not reported
Last Update: 2019-09-21T00:00:00.000
Inspection Date: 2014-04-30T10:47:00.000
Violation Code: 4209 Primary containers accumulating MW not labeled with generator's name, address, and phone number. 68.1205

Record ID: DEH2002-HUPFP-133655
Permit Status: Permit Renewed
Active Permit: Y
Facility Id Number: 37-000-133655
Program Element: Medical Waste
Inspection Type: Routine
Inspection Number: 5073124
Return To Compliance Date: 2015-07-30T00:00:00.000
Nov: No
Violation Classification: Class II
Underground Storage Tank Id: Not reported
Container/Tank Id: Not reported
Last Update: 2019-09-21T00:00:00.000
Inspection Date: 2015-07-23T00:00:00.000
Violation Code: HMD4307 Biohazard bag waste stored >7 days at >0-|C (for generators of >20lbs/month). HSC 118280(e)(1)(A)

Record ID: DEH2002-HUPFP-133655
Permit Status: Permit Renewed
Active Permit: Y
Facility Id Number: 37-000-133655
Program Element: Medical Waste
Inspection Type: Routine
Inspection Number: 5895416
Return To Compliance Date: 2018-05-29T00:00:00.000
Nov: No
Violation Classification: Class II
Underground Storage Tank Id: Not reported
Container/Tank Id: Not reported
Last Update: 2019-09-21T00:00:00.000
Inspection Date: 2018-05-29T16:32:00.000
Violation Code: HMD4307 Biohazard bag waste stored not more than 7 days at >0+e-|C (for generators of 20 or more pounds a month). HSC 118280(e)(1)(A)

Record ID: DEH2002-HUPFP-133655
Permit Status: Permit Renewed

Map ID
Direction
Distance
Elevation

MAP FINDINGS

Site

Database(s)

EDR ID Number
EPA ID Number

TANABE RESEARCH LABORATORIES (Continued)

1000857063

Active Permit: Y
Facility Id Number: 37-000-133655
Program Element: Hazardous Waste Generator
Inspection Type: Routine
Inspection Number: 4095844
Return To Compliance Date: 2014-05-01T00:00:00.000
Nov: No
Violation Classification: Class II
Underground Storage Tank Id: Not reported
Container/Tank Id: Not reported
Last Update: 2019-09-21T00:00:00.000
Inspection Date: 2014-04-30T10:47:00.000
Violation Code: 3030005 Failure to determine if the waste generated is a hazardous waste and to maintain analysis results for three years 22 CCR 12 66262.11, 66262.40(c).

Record ID: DEH2002-HUPFP-133655
Permit Status: Permit Renewed
Active Permit: Y
Facility Id Number: 37-000-133655
Program Element: Hazardous Waste Generator
Inspection Type: Routine
Inspection Number: 4095844
Return To Compliance Date: 2014-05-01T00:00:00.000
Nov: No
Violation Classification: Minor
Underground Storage Tank Id: Not reported
Container/Tank Id: Not reported
Last Update: 2019-09-21T00:00:00.000
Inspection Date: 2014-04-30T10:47:00.000
Violation Code: HMD0216 Failed to label hazardous material container that is mislabeled or not adequately labeled within 10 days after the container was discovered to be mislabeled or inadequately labeled. HSC 25124(b)(3)(A) & 22CCR 66262.34(f).

Record ID: DEH2002-HUPFP-133655
Permit Status: Permit Renewed
Active Permit: Y
Facility Id Number: 37-000-133655
Program Element: Hazardous Materials Release Response Plans
Inspection Type: Routine
Inspection Number: 4095844
Return To Compliance Date: 2014-05-01T00:00:00.000
Nov: No
Violation Classification: Minor
Underground Storage Tank Id: Not reported
Container/Tank Id: Not reported
Last Update: 2019-09-21T00:00:00.000
Inspection Date: 2014-04-30T10:47:00.000
Violation Code: HMD1008 Did not submit annual carcinogen/reproductive toxin list. 68.1113(c).

Record ID: DEH2002-HUPFP-133655
Permit Status: Permit Renewed
Active Permit: Y
Facility Id Number: 37-000-133655
Program Element: Hazardous Materials Release Response Plans

Map ID
Direction
Distance
Elevation

MAP FINDINGS

Site

Database(s)

EDR ID Number
EPA ID Number

TANABE RESEARCH LABORATORIES (Continued)

1000857063

Inspection Type: Routine
Inspection Number: 4095844
Return To Compliance Date: 2014-05-01T00:00:00.000
Nov: No
Violation Classification: Class II
Underground Storage Tank Id: Not reported
Container/Tank Id: Not reported
Last Update: 2019-09-21T00:00:00.000
Inspection Date: 2014-04-30T10:47:00.000
Violation Code: 1010007 Failure to submit a revised business plan upon a substantial change in the handler's operations; HSC 6.95 25505(b).

Record ID: DEH2002-HUPFP-133655
Permit Status: Permit Renewed
Active Permit: Y
Facility Id Number: 37-000-133655
Program Element: Hazardous Materials Release Response Plans
Inspection Type: Routine
Inspection Number: 5073124
Return To Compliance Date: 2015-07-30T00:00:00.000
Nov: No
Violation Classification: Class II
Underground Storage Tank Id: Not reported
Container/Tank Id: Not reported
Last Update: 2019-09-21T00:00:00.000
Inspection Date: 2015-07-23T00:00:00.000
Violation Code: 1010008 HMBP not certified annually as complete and accurate in CERS. HSC 25508.2

Record ID: DEH2002-HUPFP-133655
Permit Status: Permit Renewed
Active Permit: Y
Facility Id Number: 37-000-133655
Program Element: Hazardous Materials Release Response Plans
Inspection Type: Routine
Inspection Number: 5073124
Return To Compliance Date: 2015-07-30T00:00:00.000
Nov: No
Violation Classification: Class II
Underground Storage Tank Id: Not reported
Container/Tank Id: Not reported
Last Update: 2019-09-21T00:00:00.000
Inspection Date: 2015-07-23T00:00:00.000
Violation Code: 1010006 HMBP not updated to reflect inventory changes or facility information. HSC 25508.1(a-e)

Record ID: DEH2002-HUPFP-133655
Permit Status: Permit Renewed
Active Permit: Y
Facility Id Number: 37-000-133655
Program Element: Hazardous Materials Release Response Plans
Inspection Type: Routine
Inspection Number: 5073124
Return To Compliance Date: 2015-07-30T00:00:00.000
Nov: No
Violation Classification: Minor
Underground Storage Tank Id: Not reported

Map ID
Direction
Distance
Elevation

MAP FINDINGS

Site

Database(s)

EDR ID Number
EPA ID Number

TANABE RESEARCH LABORATORIES (Continued)

1000857063

Container/Tank Id: Not reported
Last Update: 2019-09-21T00:00:00.000
Inspection Date: 2015-07-23T00:00:00.000
Violation Code: 1010004 Chemical inventory incomplete or not submitted in CERS. HSC 25505(a)(1); 25506; 25507; and 25508(a)(1)(A)

Record ID: DEH2002-HUPFP-133655
Permit Status: Permit Renewed
Active Permit: Y
Facility Id Number: 37-000-133655
Program Element: Hazardous Materials Release Response Plans
Inspection Type: Routine
Inspection Number: 5655666
Return To Compliance Date: 2017-05-30T00:00:00.000
Nov: No
Violation Classification: Class II
Underground Storage Tank Id: Not reported
Container/Tank Id: Not reported
Last Update: 2019-09-21T00:00:00.000
Inspection Date: 2017-05-30T08:03:44.000
Violation Code: 1010004 Chemical inventory incomplete or not submitted in CERS. HSC 25505(a)(1); 25506; 25507; and 25508(a)(1)(A)

Record ID: DEH2002-HUPFP-133655
Permit Status: Permit Renewed
Active Permit: Y
Facility Id Number: 37-000-133655
Program Element: Hazardous Materials Release Response Plans
Inspection Type: Routine
Inspection Number: 6155786
Return To Compliance Date: 2019-06-12T00:00:00.000
Nov: No
Violation Classification: Minor
Underground Storage Tank Id: Not reported
Container/Tank Id: Not reported
Last Update: 2019-09-21T00:00:00.000
Inspection Date: 2019-05-29T00:00:00.000
Violation Code: 1020002 Initial &/or annual employee training not conducted in safety procedures for a hazardous material release or threatened release &/or employee training records not available or not maintained for 3 years. HSC 25505(a)(4); 19 CCR 2659(b)

Waste and Materials:

Record ID: DEH2002-HUPFP-133655
Permit Status: Permit Renewed
Active Permit: Y
Child Record Id: DEH2019-HCHEM-0228008
Trade Secret: N
Hazardous Material Type: Pure
Last Updated: 2019-09-21T02:34:48.000
Chemical Name: CARBON DIOXIDE, LIQUID
Common Name: CARBON DIOXIDE, LIQUID
Case Number: 124-38-9

Record ID: DEH2002-HUPFP-133655
Permit Status: Permit Renewed
Active Permit: Y

Map ID
Direction
Distance
Elevation

MAP FINDINGS

Site

Database(s)

EDR ID Number
EPA ID Number

TANABE RESEARCH LABORATORIES (Continued)

1000857063

Child Record Id: DEH2019-HCHEM-0228009
Trade Secret: N
Hazardous Material Type: Pure
Last Updated: 2019-09-21T02:34:48.000
Chemical Name: OXYGEN GAS
Common Name: OXYGEN GAS
Case Number: 7782-44-7

Record ID: DEH2002-HUPFP-133655
Permit Status: Permit Renewed
Active Permit: Y
Child Record Id: DEH2019-HCHEM-0228010
Trade Secret: N
Hazardous Material Type: Pure
Last Updated: 2019-09-21T02:34:48.000
Chemical Name: NITROGEN LIQUID
Common Name: NITROGEN LIQUID
Case Number: 7727-37-9

Record ID: DEH2002-HUPFP-133655
Permit Status: Permit Renewed
Active Permit: Y
Child Record Id: DEH2019-HCHEM-0228011
Trade Secret: N
Hazardous Material Type: Pure
Last Updated: 2019-09-21T02:34:48.000
Chemical Name: DIESEL FUEL
Common Name: DIESEL FUEL
Case Number: 68476-34-6

Record ID: DEH2002-HUPFP-133655
Permit Status: Permit Renewed
Active Permit: Y
Child Record Id: DEH2019-HCHEM-0228012
Trade Secret: N
Hazardous Material Type: Mixture
Last Updated: 2019-09-21T02:34:48.000
Chemical Name: Water Treatment Compound
Common Name: Trident 6060 Cooling Treatment Chemical
Case Number: Not reported

Record ID: DEH2002-HUPFP-133655
Permit Status: Permit Renewed
Active Permit: Y
Child Record Id: DEH2019-HCHEM-0228013
Trade Secret: N
Hazardous Material Type: Mixture
Last Updated: 2019-09-21T02:34:48.000
Chemical Name: Mild Acid Cage and Glass Wash
Common Name: Mild Acid Wash
Case Number: Not reported

Record ID: DEH2002-HUPFP-133655
Permit Status: Permit Renewed
Active Permit: Y
Child Record Id: DEH2019-HWAST-0197899
Trade Secret: N

Map ID
Direction
Distance
Elevation

MAP FINDINGS

Site

Database(s)

EDR ID Number
EPA ID Number

TANABE RESEARCH LABORATORIES (Continued)

1000857063

Hazardous Material Type: Not reported
Last Updated: 2019-09-21T02:34:48.000
Chemical Name: WASTE 902 INFECTIOUS WASTE, SHARPS
Common Name: WASTE 902 INFECTIOUS WASTE, SHARPS
Case Number: Not reported

Record ID: DEH2002-HUPFP-133655
Permit Status: Permit Renewed
Active Permit: Y
Child Record Id: DEH2019-HWAST-0197900
Trade Secret: N
Hazardous Material Type: Not reported
Last Updated: 2019-09-21T02:34:48.000
Chemical Name: WASTE 901 INFECTIOUS WASTE, GENERAL
Common Name: WASTE 901 INFECTIOUS WASTE, GENERAL
Case Number: Not reported

Record ID: DEH2002-HUPFP-133655
Permit Status: Permit Renewed
Active Permit: Y
Child Record Id: DEH2019-HWAST-0197901
Trade Secret: N
Hazardous Material Type: Not reported
Last Updated: 2019-09-21T02:34:48.000
Chemical Name: Waste Motor Oil
Common Name: Waste Motor Oil
Case Number: Not reported

Record ID: DEH2002-HUPFP-133655
Permit Status: Permit Renewed
Active Permit: Y
Child Record Id: DEH2019-HWAST-0197902
Trade Secret: N
Hazardous Material Type: Not reported
Last Updated: 2019-09-21T02:34:48.000
Chemical Name: MMFA Plate Wash Waste
Common Name: Toxic Liquid Waste (cytotoxic)
Case Number: Not reported

Record ID: DEH2002-HUPFP-133655
Permit Status: Permit Renewed
Active Permit: Y
Child Record Id: DEH2019-HWAST-0197903
Trade Secret: N
Hazardous Material Type: Not reported
Last Updated: 2019-09-21T02:34:48.000
Chemical Name: Lab Debris Wastes - Titier Plates with DMSO
Common Name: Lab Debris Wastes - Titier Plates with DMSO
Case Number: Not reported

Record ID: DEH2002-HUPFP-133655
Permit Status: Permit Renewed
Active Permit: Y
Child Record Id: DEH2019-HWAST-0197904
Trade Secret: N
Hazardous Material Type: Not reported
Last Updated: 2019-09-21T02:34:48.000

Map ID
Direction
Distance
Elevation

MAP FINDINGS

Site

Database(s)

EDR ID Number
EPA ID Number

TANABE RESEARCH LABORATORIES (Continued)

1000857063

Chemical Name: Liquid Biohazardous Waste
Common Name: Liquid Biohazardous Waste
Case Number: Not reported

Record ID: DEH2002-HUPFP-133655
Permit Status: Permit Renewed
Active Permit: Y
Child Record Id: DEH2019-HWAST-0197905
Trade Secret: N
Hazardous Material Type: Not reported
Last Updated: 2019-09-21T02:34:48.000
Chemical Name: Trace Chemo Waste
Common Name: Trace Chemo Waste Solid
Case Number: Not reported

Record ID: DEH2002-HUPFP-133655
Permit Status: Permit Renewed
Active Permit: Y
Child Record Id: DEH2019-HWAST-0197906
Trade Secret: N
Hazardous Material Type: Not reported
Last Updated: 2019-09-21T02:34:48.000
Chemical Name: Trace Chemo Waste
Common Name: Trace Chemo Waste Sharps
Case Number: Not reported

Record ID: DEH2002-HUPFP-133655
Permit Status: Permit Renewed
Active Permit: Y
Child Record Id: DEH2019-HWAST-0197907
Trade Secret: N
Hazardous Material Type: Not reported
Last Updated: 2019-09-21T02:34:48.000
Chemical Name: Not reported
Common Name: Waste Flammable Liquids
Case Number: Not reported

Record ID: DEH2002-HUPFP-133655
Permit Status: Permit Renewed
Active Permit: Y
Child Record Id: DEH2019-HWAST-0197908
Trade Secret: N
Hazardous Material Type: Not reported
Last Updated: 2019-09-21T02:34:48.000
Chemical Name: Animal carcass waste
Common Name: Animal carcass waste
Case Number: Not reported

Record ID: DEH2002-HUPFP-133655
Permit Status: Permit Renewed
Active Permit: Y
Child Record Id: DEH2017-HCHEM-0143573
Trade Secret: N
Hazardous Material Type: Pure
Last Updated: 2017-10-03T02:32:20.000
Chemical Name: CARBON DIOXIDE, LIQUID
Common Name: CARBON DIOXIDE, LIQUID

Map ID
Direction
Distance
Elevation

MAP FINDINGS

Site

Database(s)

EDR ID Number
EPA ID Number

TANABE RESEARCH LABORATORIES (Continued)

1000857063

Case Number:	124-38-9
Record ID:	DEH2002-HUPFP-133655
Permit Status:	Permit Renewed
Active Permit:	Y
Child Record Id:	DEH2017-HCHEM-0143574
Trade Secret:	N
Hazardous Material Type:	Pure
Last Updated:	2017-10-03T02:32:20.000
Chemical Name:	OXYGEN GAS
Common Name:	OXYGEN GAS
Case Number:	7782-44-7
Record ID:	DEH2002-HUPFP-133655
Permit Status:	Permit Renewed
Active Permit:	Y
Child Record Id:	DEH2017-HCHEM-0143575
Trade Secret:	N
Hazardous Material Type:	Pure
Last Updated:	2017-10-03T02:32:20.000
Chemical Name:	NITROGEN LIQUID
Common Name:	NITROGEN LIQUID
Case Number:	7727-37-9
Record ID:	DEH2002-HUPFP-133655
Permit Status:	Permit Renewed
Active Permit:	Y
Child Record Id:	DEH2017-HCHEM-0143576
Trade Secret:	N
Hazardous Material Type:	Pure
Last Updated:	2017-10-03T02:32:20.000
Chemical Name:	DIESEL FUEL
Common Name:	DIESEL FUEL
Case Number:	68476-34-6
Record ID:	DEH2002-HUPFP-133655
Permit Status:	Permit Renewed
Active Permit:	Y
Child Record Id:	DEH2017-HCHEM-0143577
Trade Secret:	N
Hazardous Material Type:	Mixture
Last Updated:	2017-10-03T02:32:20.000
Chemical Name:	Water Treatment Compound
Common Name:	Trident 6060 Cooling Treatment Chemical
Case Number:	Not reported
Record ID:	DEH2002-HUPFP-133655
Permit Status:	Permit Renewed
Active Permit:	Y
Child Record Id:	DEH2017-HCHEM-0143578
Trade Secret:	N
Hazardous Material Type:	Mixture
Last Updated:	2017-10-03T02:32:20.000
Chemical Name:	Mild Acid Cage and Glass Wash
Common Name:	Mild Acid Wash
Case Number:	Not reported

Map ID
Direction
Distance
Elevation

MAP FINDINGS

Site

Database(s)

EDR ID Number
EPA ID Number

TANABE RESEARCH LABORATORIES (Continued)

1000857063

Record ID:	DEH2002-HUPFP-133655
Permit Status:	Permit Renewed
Active Permit:	Y
Child Record Id:	DEH2017-HWAST-0122264
Trade Secret:	N
Hazardous Material Type:	Not reported
Last Updated:	2017-10-03T02:32:20.000
Chemical Name:	WASTE 902 INFECTIOUS WASTE, SHARPS
Common Name:	WASTE 902 INFECTIOUS WASTE, SHARPS
Case Number:	Not reported
Record ID:	DEH2002-HUPFP-133655
Permit Status:	Permit Renewed
Active Permit:	Y
Child Record Id:	DEH2017-HWAST-0122265
Trade Secret:	N
Hazardous Material Type:	Not reported
Last Updated:	2017-10-03T02:32:20.000
Chemical Name:	WASTE 901 INFECTIOUS WASTE, GENERAL
Common Name:	WASTE 901 INFECTIOUS WASTE, GENERAL
Case Number:	Not reported
Record ID:	DEH2002-HUPFP-133655
Permit Status:	Permit Renewed
Active Permit:	Y
Child Record Id:	DEH2017-HWAST-0122266
Trade Secret:	N
Hazardous Material Type:	Not reported
Last Updated:	2017-10-03T02:32:20.000
Chemical Name:	Waste Motor Oil
Common Name:	Waste Motor Oil
Case Number:	Not reported
Record ID:	DEH2002-HUPFP-133655
Permit Status:	Permit Renewed
Active Permit:	Y
Child Record Id:	DEH2017-HWAST-0122267
Trade Secret:	N
Hazardous Material Type:	Not reported
Last Updated:	2017-10-03T02:32:20.000
Chemical Name:	MMFA Plate Wash Waste
Common Name:	MMFA Plate Wash Waste
Case Number:	Not reported
Record ID:	DEH2002-HUPFP-133655
Permit Status:	Permit Renewed
Active Permit:	Y
Child Record Id:	DEH2017-HWAST-0122268
Trade Secret:	N
Hazardous Material Type:	Not reported
Last Updated:	2017-10-03T02:32:20.000
Chemical Name:	Titier Plates with DMSO
Common Name:	Titier Plates with DMSO
Case Number:	Not reported
Record ID:	DEH2002-HUPFP-133655
Permit Status:	Permit Renewed

Map ID
Direction
Distance
Elevation

MAP FINDINGS

Site

Database(s)

EDR ID Number
EPA ID Number

TANABE RESEARCH LABORATORIES (Continued)

1000857063

Active Permit: Y
Child Record Id: DEH2017-HWAST-0122269
Trade Secret: N
Hazardous Material Type: Not reported
Last Updated: 2017-10-03T02:32:20.000
Chemical Name: Liquid Biohazardous Waste
Common Name: Liquid Biohazardous Waste
Case Number: Not reported

Record ID: DEH2002-HUPFP-133655
Permit Status: Permit Renewed
Active Permit: Y
Child Record Id: DEH2017-HWAST-0122270
Trade Secret: N
Hazardous Material Type: Not reported
Last Updated: 2017-10-03T02:32:20.000
Chemical Name: Trace Chemo Waste
Common Name: Trace Chemo Waste Solid
Case Number: Not reported

Record ID: DEH2002-HUPFP-133655
Permit Status: Permit Renewed
Active Permit: Y
Child Record Id: DEH2017-HWAST-0122271
Trade Secret: N
Hazardous Material Type: Not reported
Last Updated: 2017-10-03T02:32:20.000
Chemical Name: Trace Chemo Waste
Common Name: Trace Chemo Waste Liquid
Case Number: Not reported

Record ID: DEH2002-HUPFP-133655
Permit Status: Permit Renewed
Active Permit: Y
Child Record Id: DEH2017-HWAST-0122272
Trade Secret: N
Hazardous Material Type: Not reported
Last Updated: 2017-10-03T02:32:20.000
Chemical Name: Not reported
Common Name: Waste Flammable Liquids
Case Number: Not reported

Record ID: DEH2002-HUPFP-133655
Permit Status: Permit Renewed
Active Permit: Y
Child Record Id: DEH2018-HCHEM-0188126
Trade Secret: N
Hazardous Material Type: Pure
Last Updated: 2018-10-24T19:13:49.000
Chemical Name: CARBON DIOXIDE, LIQUID
Common Name: CARBON DIOXIDE, LIQUID
Case Number: 124-38-9

Record ID: DEH2002-HUPFP-133655
Permit Status: Permit Renewed
Active Permit: Y
Child Record Id: DEH2018-HCHEM-0188127

Map ID
Direction
Distance
Elevation

MAP FINDINGS

Site

Database(s)

EDR ID Number
EPA ID Number

TANABE RESEARCH LABORATORIES (Continued)

1000857063

Trade Secret:	N
Hazardous Material Type:	Pure
Last Updated:	2018-10-24T19:13:49.000
Chemical Name:	OXYGEN GAS
Common Name:	OXYGEN GAS
Case Number:	7782-44-7
Record ID:	DEH2002-HUPFP-133655
Permit Status:	Permit Renewed
Active Permit:	Y
Child Record Id:	DEH2018-HCHEM-0188129
Trade Secret:	N
Hazardous Material Type:	Pure
Last Updated:	2018-10-24T19:13:49.000
Chemical Name:	DIESEL FUEL
Common Name:	DIESEL FUEL
Case Number:	68476-34-6
Record ID:	DEH2002-HUPFP-133655
Permit Status:	Permit Renewed
Active Permit:	Y
Child Record Id:	DEH2018-HCHEM-0188130
Trade Secret:	N
Hazardous Material Type:	Mixture
Last Updated:	2018-10-24T19:13:49.000
Chemical Name:	Water Treatment Compound
Common Name:	Trident 6060 Cooling Treatment Chemical
Case Number:	Not reported
Record ID:	DEH2002-HUPFP-133655
Permit Status:	Permit Renewed
Active Permit:	Y
Child Record Id:	DEH2018-HCHEM-0188131
Trade Secret:	N
Hazardous Material Type:	Mixture
Last Updated:	2018-10-24T19:13:49.000
Chemical Name:	Mild Acid Cage and Glass Wash
Common Name:	Mild Acid Wash
Case Number:	Not reported
Record ID:	DEH2002-HUPFP-133655
Permit Status:	Permit Renewed
Active Permit:	Y
Child Record Id:	DEH2018-HWAST-0162888
Trade Secret:	N
Hazardous Material Type:	Not reported
Last Updated:	2018-10-24T19:13:49.000
Chemical Name:	WASTE 902 INFECTIOUS WASTE, SHARPS
Common Name:	WASTE 902 INFECTIOUS WASTE, SHARPS
Case Number:	Not reported
Record ID:	DEH2002-HUPFP-133655
Permit Status:	Permit Renewed
Active Permit:	Y
Child Record Id:	DEH2018-HWAST-0162889
Trade Secret:	N
Hazardous Material Type:	Not reported

Map ID
Direction
Distance
Elevation

MAP FINDINGS

Site

Database(s)

EDR ID Number
EPA ID Number

TANABE RESEARCH LABORATORIES (Continued)

1000857063

Last Updated: 2018-10-24T19:13:49.000
Chemical Name: WASTE 901 INFECTIOUS WASTE, GENERAL
Common Name: WASTE 901 INFECTIOUS WASTE, GENERAL
Case Number: Not reported

Record ID: DEH2002-HUPFP-133655
Permit Status: Permit Renewed
Active Permit: Y
Child Record Id: DEH2018-HWAST-0162890
Trade Secret: N
Hazardous Material Type: Not reported
Last Updated: 2018-10-24T19:13:49.000
Chemical Name: Waste Motor Oil
Common Name: Waste Motor Oil
Case Number: Not reported

Record ID: DEH2002-HUPFP-133655
Permit Status: Permit Renewed
Active Permit: Y
Child Record Id: DEH2018-HWAST-0162891
Trade Secret: N
Hazardous Material Type: Not reported
Last Updated: 2018-10-24T19:13:49.000
Chemical Name: MMFA Plate Wash Waste
Common Name: Toxic Liquid Waste (cytotoxic)
Case Number: Not reported

Record ID: DEH2002-HUPFP-133655
Permit Status: Permit Renewed
Active Permit: Y
Child Record Id: DEH2018-HWAST-0162892
Trade Secret: N
Hazardous Material Type: Not reported
Last Updated: 2018-10-24T19:13:49.000
Chemical Name: Titier Plates with DMSO
Common Name: Titier Plates with DMSO
Case Number: Not reported

Record ID: DEH2002-HUPFP-133655
Permit Status: Permit Renewed
Active Permit: Y
Child Record Id: DEH2018-HWAST-0162893
Trade Secret: N
Hazardous Material Type: Not reported
Last Updated: 2018-10-24T19:13:49.000
Chemical Name: Liquid Biohazardous Waste
Common Name: Liquid Biohazardous Waste
Case Number: Not reported

Record ID: DEH2002-HUPFP-133655
Permit Status: Permit Renewed
Active Permit: Y
Child Record Id: DEH2018-HWAST-0162894
Trade Secret: N
Hazardous Material Type: Not reported
Last Updated: 2018-10-24T19:13:49.000
Chemical Name: Trace Chemo Waste

Map ID
Direction
Distance
Elevation

MAP FINDINGS

Site

Database(s)

EDR ID Number
EPA ID Number

TANABE RESEARCH LABORATORIES (Continued)

1000857063

Common Name: Trace Chemo Waste Solid
Case Number: Not reported

Record ID: DEH2002-HUPFP-133655
Permit Status: Permit Renewed
Active Permit: Y
Child Record Id: DEH2018-HWAST-0162895
Trade Secret: N
Hazardous Material Type: Not reported
Last Updated: 2018-10-24T19:13:49.000
Chemical Name: Trace Chemo Waste
Common Name: Trace Chemo Waste Sharps
Case Number: Not reported

Record ID: DEH2002-HUPFP-133655
Permit Status: Permit Renewed
Active Permit: Y
Child Record Id: DEH2018-HWAST-0162896
Trade Secret: N
Hazardous Material Type: Not reported
Last Updated: 2018-10-24T19:13:49.000
Chemical Name: Not reported
Common Name: Waste Flammable Liquids
Case Number: Not reported

Record ID: DEH2002-HUPFP-133655
Permit Status: Permit Renewed
Active Permit: Y
Child Record Id: DEH2018-HCHEM-0188128
Trade Secret: N
Hazardous Material Type: Pure
Last Updated: 2018-10-24T19:13:49.000
Chemical Name: NITROGEN LIQUID
Common Name: NITROGEN LIQUID
Case Number: 7727-37-9

Record ID: DEH2002-HUPFP-133655
Permit Status: Permit Renewed
Active Permit: Y
Child Record Id: DEH2016-HCHEM-0119668
Trade Secret: N
Hazardous Material Type: Pure
Last Updated: 2016-11-18T00:42:24.000
Chemical Name: CARBON DIOXIDE, LIQUID
Common Name: CARBON DIOXIDE, LIQUID
Case Number: 124-38-9

Record ID: DEH2002-HUPFP-133655
Permit Status: Permit Renewed
Active Permit: Y
Child Record Id: DEH2016-HCHEM-0119669
Trade Secret: N
Hazardous Material Type: Pure
Last Updated: 2016-11-18T00:42:24.000
Chemical Name: OXYGEN GAS
Common Name: OXYGEN GAS
Case Number: 7782-44-7

Map ID
Direction
Distance
Elevation

MAP FINDINGS

Site

Database(s)

EDR ID Number
EPA ID Number

TANABE RESEARCH LABORATORIES (Continued)

1000857063

Record ID: DEH2002-HUPFP-133655
Permit Status: Permit Renewed
Active Permit: Y
Child Record Id: DEH2016-HCHEM-0119670
Trade Secret: N
Hazardous Material Type: Pure
Last Updated: 2016-11-18T00:42:24.000
Chemical Name: NITROGEN LIQUID
Common Name: NITROGEN LIQUID
Case Number: 7727-37-9

Record ID: DEH2002-HUPFP-133655
Permit Status: Permit Renewed
Active Permit: Y
Child Record Id: DEH2016-HCHEM-0119671
Trade Secret: N
Hazardous Material Type: Pure
Last Updated: 2016-11-18T00:42:24.000
Chemical Name: DIESEL FUEL
Common Name: DIESEL FUEL
Case Number: 68476-34-6

Record ID: DEH2002-HUPFP-133655
Permit Status: Permit Renewed
Active Permit: Y
Child Record Id: DEH2016-HCHEM-0119672
Trade Secret: N
Hazardous Material Type: Mixture
Last Updated: 2016-11-18T00:42:24.000
Chemical Name: Water Treatment Compound
Common Name: Trident 6060 Cooling Treatment Chemical
Case Number: Not reported

Record ID: DEH2002-HUPFP-133655
Permit Status: Permit Renewed
Active Permit: Y
Child Record Id: DEH2016-HCHEM-0119673
Trade Secret: N
Hazardous Material Type: Mixture
Last Updated: 2016-11-18T00:42:24.000
Chemical Name: Mild Acid Cage and Glass Wash
Common Name: Mild Acid Wash
Case Number: Not reported

Record ID: DEH2002-HUPFP-133655
Permit Status: Permit Renewed
Active Permit: Y
Child Record Id: DEH2016-HCHEM-0119674
Trade Secret: N
Hazardous Material Type: Pure
Last Updated: 2016-11-18T00:42:24.000
Chemical Name: CARBON DIOXIDE, GAS
Common Name: CARBON DIOXIDE, GAS
Case Number: 124-38-9

Record ID: DEH2002-HUPFP-133655
Permit Status: Permit Renewed

Map ID
Direction
Distance
Elevation

MAP FINDINGS

Site

Database(s)

EDR ID Number
EPA ID Number

TANABE RESEARCH LABORATORIES (Continued)

1000857063

Active Permit:	Y
Child Record Id:	DEH2016-HWAST-0100719
Trade Secret:	N
Hazardous Material Type:	Not reported
Last Updated:	2016-11-18T00:42:25.000
Chemical Name:	WASTE 902 INFECTIOUS WASTE, SHARPS
Common Name:	WASTE 902 INFECTIOUS WASTE, SHARPS
Case Number:	Not reported
Record ID:	DEH2002-HUPFP-133655
Permit Status:	Permit Renewed
Active Permit:	Y
Child Record Id:	DEH2016-HWAST-0100720
Trade Secret:	N
Hazardous Material Type:	Not reported
Last Updated:	2016-11-18T00:42:25.000
Chemical Name:	WASTE 901 INFECTIOUS WASTE, GENERAL
Common Name:	WASTE 901 INFECTIOUS WASTE, GENERAL
Case Number:	Not reported
Record ID:	DEH2002-HUPFP-133655
Permit Status:	Permit Renewed
Active Permit:	Y
Child Record Id:	DEH2016-HWAST-0100721
Trade Secret:	N
Hazardous Material Type:	Not reported
Last Updated:	2016-11-18T00:42:25.000
Chemical Name:	Waste Motor Oil
Common Name:	Waste Motor Oil
Case Number:	Not reported
Record ID:	DEH2002-HUPFP-133655
Permit Status:	Permit Renewed
Active Permit:	Y
Child Record Id:	DEH2016-HWAST-0100722
Trade Secret:	N
Hazardous Material Type:	Not reported
Last Updated:	2016-11-18T00:42:25.000
Chemical Name:	Waste Agar Acrylamide
Common Name:	Waste Agar Acrylamide
Case Number:	Not reported
Record ID:	DEH2002-HUPFP-133655
Permit Status:	Permit Renewed
Active Permit:	Y
Child Record Id:	DEH2016-HWAST-0100723
Trade Secret:	N
Hazardous Material Type:	Not reported
Last Updated:	2016-11-18T00:42:25.000
Chemical Name:	MMFA Plate Wash Waste
Common Name:	MMFA Plate Wash Waste
Case Number:	Not reported
Record ID:	DEH2002-HUPFP-133655
Permit Status:	Permit Renewed
Active Permit:	Y
Child Record Id:	DEH2016-HWAST-0100724

Map ID
Direction
Distance
Elevation

MAP FINDINGS

Site

Database(s)

EDR ID Number
EPA ID Number

TANABE RESEARCH LABORATORIES (Continued)

1000857063

Trade Secret: N
Hazardous Material Type: Not reported
Last Updated: 2016-11-18T00:42:25.000
Chemical Name: Titrier Plates with DMSO
Common Name: Titrier Plates with DMSO
Case Number: Not reported

Record ID: DEH2002-HUPFP-133655
Permit Status: Permit Renewed
Active Permit: Y
Child Record Id: DEH2016-HWAST-0100725
Trade Secret: N
Hazardous Material Type: Not reported
Last Updated: 2016-11-18T00:42:25.000
Chemical Name: Liquid Biohazardous Waste
Common Name: Liquid Biohazardous Waste
Case Number: Not reported

Record ID: DEH2002-HUPFP-133655
Permit Status: Permit Renewed
Active Permit: Y
Child Record Id: DEH2016-HWAST-0100726
Trade Secret: N
Hazardous Material Type: Not reported
Last Updated: 2016-11-18T00:42:25.000
Chemical Name: Trace Chemo Waste
Common Name: Trace Chemo Waste Solid
Case Number: Not reported

Record ID: DEH2002-HUPFP-133655
Permit Status: Permit Renewed
Active Permit: Y
Child Record Id: DEH2016-HWAST-0100727
Trade Secret: N
Hazardous Material Type: Not reported
Last Updated: 2016-11-18T00:42:25.000
Chemical Name: Trace Chemo Waste
Common Name: Trace Chemo Waste Liquid
Case Number: Not reported

CERS HAZ WASTE:

Name: TANABE RESEARCH LABORATORIES
Address: 4540 TOWNE CENTRE CT
City,State,Zip: SAN DIEGO, CA 92121
Site ID: 159595
CERS ID: 10388341
CERS Description: Hazardous Waste Generator

RCRA NonGen / NLR:

Date form received by agency: 2004-12-03 00:00:00.0
Facility name: TANABE RESEARCH LABORATORIES USA INC
Facility address: 4540 TOWNE CENTRE COURT
SAN DIEGO, CA 92121
EPA ID: CA0000033860
Contact: YOSHI SASO

Map ID
Direction
Distance
Elevation

MAP FINDINGS

Site

Database(s)

EDR ID Number
EPA ID Number

TANABE RESEARCH LABORATORIES (Continued)

1000857063

Contact address: 4540 TOWNE CENTRE COURT
SAN DIEGO, CA 92121
Contact country: US
Contact telephone: 858-622-7087
Contact email: NCORDAY@TRLUSA.COM
EPA Region: 09
Land type: Facility is not located on Indian land. Additional information is not known.
Classification: Non-Generator
Description: Handler: Non-Generators do not presently generate hazardous waste

Owner/Operator Summary:

Owner/operator name: TANABE RESEARCH LABORATORIES USA INC
Owner/operator address: Not reported
Not reported
Owner/operator country: US
Owner/operator telephone: Not reported
Owner/operator email: Not reported
Owner/operator fax: Not reported
Owner/operator extension: Not reported
Legal status: Private
Owner/Operator Type: Operator
Owner/Op start date: 1993-12-01 00:00:00.
Owner/Op end date: Not reported

Owner/operator name: TANABE HOLDING AMERICA INC
Owner/operator address: 4540 TOWNE CENTRE COURT
SAN DIEGO, CA 92121
Owner/operator country: US
Owner/operator telephone: Not reported
Owner/operator email: Not reported
Owner/operator fax: Not reported
Owner/operator extension: Not reported
Legal status: Private
Owner/Operator Type: Owner
Owner/Op start date: 2001-06-29 00:00:00.
Owner/Op end date: Not reported

Handler Activities Summary:

U.S. importer of hazardous waste: No
Mixed waste (haz. and radioactive): No
Recycler of hazardous waste: No
Transporter of hazardous waste: No
Treater, storer or disposer of HW: No
Underground injection activity: No
On-site burner exemption: No
Furnace exemption: No
Used oil fuel burner: No
Used oil processor: No
Used oil refiner: No
Used oil fuel marketer to burner: No
Used oil Specification marketer: No
Used oil transfer facility: No
Used oil transporter: No

Historical Generators:

Date form received by agency: 1995-12-08 00:00:00.0

Map ID
Direction
Distance
Elevation

MAP FINDINGS

Site

Database(s)

EDR ID Number
EPA ID Number

TANABE RESEARCH LABORATORIES (Continued)

1000857063

Site name: TANABE RESEARCH LABORATORIES USA INC
Classification: Not a generator, verified

Date form received by agency: 1993-10-22 00:00:00.0
Site name: TANABE RESEARCH LABS
Classification: Large Quantity Generator

Hazardous Waste Summary:

- . Waste code: D001
- . Waste name: IGNITABLE WASTE

- . Waste code: F001
- . Waste name: THE FOLLOWING SPENT HALOGENATED SOLVENTS USED IN DEGREASING: TETRACHLOROETHYLENE, TRICHLORETHYLENE, METHYLENE CHLORIDE, 1,1,1-TRICHLOROETHANE, CARBON TETRACHLORIDE AND CHLORINATED FLUOROCARBONS; ALL SPENT SOLVENT MIXTURES/BLENDS USED IN DEGREASING CONTAINING, BEFORE USE, A TOTAL OF TEN PERCENT OR MORE (BY VOLUME) OF ONE OR MORE OF THE ABOVE HALOGENATED SOLVENTS OR THOSE SOLVENTS LISTED IN F002, F004, AND F005; AND STILL BOTTOMS FROM THE RECOVERY OF THESE SPENT SOLVENTS AND SPENT SOLVENT MIXTURES.

- . Waste code: F002
- . Waste name: THE FOLLOWING SPENT HALOGENATED SOLVENTS: TETRACHLOROETHYLENE, METHYLENE CHLORIDE, TRICHLOROETHYLENE, 1,1,1-TRICHLOROETHANE, CHLOROBENZENE, 1,1,2-TRICHLORO-1,2,2-TRIFLUOROETHANE, ORTHO-DICHLOROBENZENE, TRICHLOROFLUOROMETHANE, AND 1,1,2, TRICHLOROETHANE; ALL SPENT SOLVENT MIXTURES/BLENDS CONTAINING, BEFORE USE, A TOTAL OF TEN PERCENT OR MORE (BY VOLUME) OF ONE OR MORE OF THE ABOVE HALOGENATED SOLVENTS OR THOSE SOLVENTS LISTED IN F001, F004, AND F005; AND STILL BOTTOMS FROM THE RECOVERY OF THESE SPENT SOLVENTS AND SPENT SOLVENT MIXTURES.

- . Waste code: F003
- . Waste name: THE FOLLOWING SPENT NONHALOGENATED SOLVENTS: XYLENE, ACETONE, ETHYL ACETATE, ETHYL BENZENE, ETHYL ETHER, METHYL ISOBUTYL KETONE, N-BUTYL ALCOHOL, CYCLOHEXANONE, AND METHANOL; ALL SPENT SOLVENT MIXTURES/BLENDS CONTAINING, BEFORE USE, ONLY THE ABOVE SPENT NONHALOGENATED SOLVENTS; AND ALL SPENT SOLVENT MIXTURES/BLENDS CONTAINING, BEFORE USE, ONE OR MORE OF THE ABOVE NONHALOGENATED SOLVENTS, AND A TOTAL OF TEN PERCENT OR MORE (BY VOLUME) OF ONE OR MORE OF THOSE SOLVENTS LISTED IN F001, F002, F004, AND F005; AND STILL BOTTOMS FROM THE RECOVERY OF THESE SPENT SOLVENTS AND SPENT SOLVENT MIXTURES.

- . Waste code: F005
- . Waste name: THE FOLLOWING SPENT NONHALOGENATED SOLVENTS: TOLUENE, METHYL ETHYL KETONE, CARBON DISULFIDE, ISOBUTANOL, PYRIDINE, BENZENE, 2-ETHOXYETHANOL, AND 2-NITROPROPANE; ALL SPENT SOLVENT MIXTURES/BLENDS CONTAINING, BEFORE USE, A TOTAL OF TEN PERCENT OR MORE (BY VOLUME) OF ONE OR MORE OF THE ABOVE NONHALOGENATED SOLVENTS OR THOSE SOLVENTS LISTED IN F001, F002, OR F004; AND STILL BOTTOMS FROM THE RECOVERY OF THESE SPENT SOLVENTS AND SPENT SOLVENT MIXTURES.

Facility Has Received Notices of Violations:
Regulation violated: FR - 262.10-12.A

Map ID
Direction
Distance
Elevation

MAP FINDINGS

Site

Database(s)

EDR ID Number
EPA ID Number

TANABE RESEARCH LABORATORIES (Continued)

1000857063

Area of violation: Generators - General
Date violation determined: 1994-08-24 00:00:00.0
Date achieved compliance: 1999-08-24 00:00:00.0
Violation lead agency: State
Enforcement action: COMPLIANCE EVALUATION INSPECTION ON-SITE
Enforcement action date: Not reported
Enf. disposition status: Not reported
Enf. disp. status date: Not reported
Enforcement lead agency: Not reported
Proposed penalty amount: Not reported
Final penalty amount: Not reported
Paid penalty amount: Not reported

FINDS:

Registry ID: 110002611326

Environmental Interest/Information System

California Hazardous Waste Tracking System - Datamart (HWTS-DATAMART) provides California with information on hazardous waste shipments for generators, transporters, and treatment, storage, and disposal facilities.

RCRAInfo is a national information system that supports the Resource Conservation and Recovery Act (RCRA) program through the tracking of events and activities related to facilities that generate, transport, and treat, store, or dispose of hazardous waste. RCRAInfo allows RCRA program staff to track the notification, permit, compliance, and corrective action activities required under RCRA.

STATE MASTER

[Click this hyperlink](#) while viewing on your computer to access additional FINDS: detail in the EDR Site Report.

ECHO:

Envid: 1000857063
Registry ID: 110002611326
DFR URL: <http://echo.epa.gov/detailed-facility-report?fid=110002611326>

CERS:

Name: TANABE RESEARCH LABORATORIES
Address: 4540 TOWNE CENTRE CT
City,State,Zip: SAN DIEGO, CA 92121
Site ID: 159595
CERS ID: 10388341
CERS Description: Chemical Storage Facilities

Violations:

Site ID: 159595
Site Name: TANABE RESEARCH LABORATORIES
Violation Date: 05-30-2017
Citation: HSC 6.95 25508(a)(1) - California Health and Safety Code, Chapter 6.95, Section(s) 25508(a)(1)
Violation Description: Failure to complete and electronically submit hazardous material inventory information for all reportable hazardous materials on site at or above reportable quantities.
Violation Notes: Returned to compliance on 05/30/2017.
Violation Division: San Diego County Department of Env Health

Map ID
Direction
Distance
Elevation

MAP FINDINGS

Site

Database(s)

EDR ID Number
EPA ID Number

TANABE RESEARCH LABORATORIES (Continued)

1000857063

Violation Program: HMRRP
Violation Source: CERS

Site ID: 159595
Site Name: TANABE RESEARCH LABORATORIES
Violation Date: 04-30-2014
Citation: HSC 6.67 Multiple - California Health and Safety Code, Chapter 6.67, Section(s) Multiple
Violation Description: Haz Waste Generator Program - Operations/Maintenance - General
Violation Notes: Returned to compliance on 05/01/2014. Inspection Sequence ID:4095844;Violation:HMD0216 Failed to label hazardous material container that is mislabeled or not adequately labeled within 10 days after the container was discovered to be mislabeled or inadequately labeled. HSC 25124(b)(3)(A) & 22CCR 66262.34(f).
Violation Division: San Diego County Department of Env Health
Violation Program: HW
Violation Source: CERS

Site ID: 159595
Site Name: TANABE RESEARCH LABORATORIES
Violation Date: 07-23-2015
Citation: HSC 6.95 25508.2 - California Health and Safety Code, Chapter 6.95, Section(s) 25508.2
Violation Description: Failure to annually review and electronically certify that the business plan is complete, accurate, and up-to-date.
Violation Notes: Returned to compliance on 07/30/2015.
Violation Division: San Diego County Department of Env Health
Violation Program: HMRRP
Violation Source: CERS

Site ID: 159595
Site Name: TANABE RESEARCH LABORATORIES
Violation Date: 07-23-2015
Citation: HSC 6.95 25508.1(a)-(e) - California Health and Safety Code, Chapter 6.95, Section(s) 25508.1(a)-(e)
Violation Description: Failure to electronically update business plan within 30 days of any one of the following events: A 100 percent or more increase in the quantity of a previously disclosed material. Any handling of a previously undisclosed hazardous materials at or above reportable quantities. A change of business address, business ownership, or business name.
Violation Notes: Returned to compliance on 07/30/2015.
Violation Division: San Diego County Department of Env Health
Violation Program: HMRRP
Violation Source: CERS

Site ID: 159595
Site Name: TANABE RESEARCH LABORATORIES
Violation Date: 04-30-2014
Citation: HSC 6.95 Multiple - California Health and Safety Code, Chapter 6.95, Section(s) Multiple
Violation Description: Business Plan Program - Administration/Documentation - General
Violation Notes: Returned to compliance on 05/01/2014. Inspection Sequence ID:4095844;Violation:HMD1008 Did not submit annual carcinogen/reproductive toxin list. 68.1113(c).
Violation Division: San Diego County Department of Env Health
Violation Program: HMRRP

Map ID
Direction
Distance
Elevation

MAP FINDINGS

Site

Database(s)

EDR ID Number
EPA ID Number

TANABE RESEARCH LABORATORIES (Continued)

1000857063

Violation Source: CERS

Site ID: 159595
Site Name: TANABE RESEARCH LABORATORIES
Violation Date: 05-29-2019
Citation: HSC 6.95 25505(a)(4) - California Health and Safety Code, Chapter 6.95, Section(s) 25505(a)(4)
Violation Description: Failure to provide initial and annual training to all employees in safety procedures in the event of a release or threatened release of a hazardous material or failure to document and maintain training records for a minimum of three years.
Violation Notes: Returned to compliance on 06/12/2019. Inspection Sequence ID:6155786
Violation Division: San Diego County Department of Env Health
Violation Program: HMRRP
Violation Source: CERS

Site ID: 159595
Site Name: TANABE RESEARCH LABORATORIES
Violation Date: 04-30-2014
Citation: HSC 6.95 25505(b) - California Health and Safety Code, Chapter 6.95, Section(s) 25505(b)
Violation Description: Failure to submit a revised business plan upon a substantial change in the handler's operations.
Violation Notes: Returned to compliance on 05/01/2014. Inspection Sequence ID:4095844
Violation Division: San Diego County Department of Env Health
Violation Program: HMRRP
Violation Source: CERS

Site ID: 159595
Site Name: TANABE RESEARCH LABORATORIES
Violation Date: 04-30-2014
Citation: 22 CCR 12 66262.40(c) - California Code of Regulations, Title 22, Chapter 12, Section(s) 66262.40(c)
Violation Description: Failure to determine if the waste generated is a hazardous waste and to maintain analysis results for three years.
Violation Notes: Returned to compliance on 05/01/2014. Inspection Sequence ID:4095844
Violation Division: San Diego County Department of Env Health
Violation Program: HW
Violation Source: CERS

Site ID: 159595
Site Name: TANABE RESEARCH LABORATORIES
Violation Date: 07-23-2015
Citation: HSC 6.95 25508(a)(1) - California Health and Safety Code, Chapter 6.95, Section(s) 25508(a)(1)
Violation Description: Failure to complete and electronically submit hazardous material inventory information for all reportable hazardous materials on site at or above reportable quantities.
Violation Notes: Returned to compliance on 07/30/2015.
Violation Division: San Diego County Department of Env Health
Violation Program: HMRRP
Violation Source: CERS

Evaluation:
Eval General Type: Compliance Evaluation Inspection
Eval Date: 04-30-2014
Violations Found: Yes

Map ID
Direction
Distance
Elevation

MAP FINDINGS

Site

Database(s)

EDR ID Number
EPA ID Number

TANABE RESEARCH LABORATORIES (Continued)

1000857063

Eval Type: Routine done by local agency
Eval Notes: Inspector: Manese Michael Inspection ID:4095844
Eval Division: San Diego County Department of Env Health
Eval Program: HW
Eval Source: CERS

Eval General Type: Compliance Evaluation Inspection
Eval Date: 05-29-2019
Violations Found: No
Eval Type: Routine done by local agency
Eval Notes: Inspector: Irkhin Anastasiya Inspection ID:6155786
Eval Division: San Diego County Department of Env Health
Eval Program: HW
Eval Source: CERS

Eval General Type: Compliance Evaluation Inspection
Eval Date: 05-30-2017
Violations Found: No
Eval Type: Routine done by local agency
Eval Notes: Inspector: Thai Darren Inspection ID:5655666
Eval Division: San Diego County Department of Env Health
Eval Program: HW
Eval Source: CERS

Eval General Type: Compliance Evaluation Inspection
Eval Date: 04-30-2014
Violations Found: Yes
Eval Type: Routine done by local agency
Eval Notes: Inspector: Manese Michael Inspection ID:4095844
Eval Division: San Diego County Department of Env Health
Eval Program: HMRRP
Eval Source: CERS

Eval General Type: Compliance Evaluation Inspection
Eval Date: 05-29-2019
Violations Found: Yes
Eval Type: Routine done by local agency
Eval Notes: Inspector: Irkhin Anastasiya Inspection ID:6155786
Eval Division: San Diego County Department of Env Health
Eval Program: HMRRP
Eval Source: CERS

Eval General Type: Compliance Evaluation Inspection
Eval Date: 05-30-2017
Violations Found: Yes
Eval Type: Routine done by local agency
Eval Notes: Inspector: Thai Darren Inspection ID:5655666
Eval Division: San Diego County Department of Env Health
Eval Program: HMRRP
Eval Source: CERS

Eval General Type: Compliance Evaluation Inspection
Eval Date: 07-23-2015
Violations Found: Yes
Eval Type: Routine done by local agency
Eval Notes: Inspector: Manese Michael Inspection ID:5073124
Eval Division: San Diego County Department of Env Health

Map ID
Direction
Distance
Elevation

MAP FINDINGS

Site

Database(s)

EDR ID Number
EPA ID Number

TANABE RESEARCH LABORATORIES (Continued)

1000857063

Eval Program: HMRRP
Eval Source: CERS

Eval General Type: Compliance Evaluation Inspection
Eval Date: 07-23-2015
Violations Found: No
Eval Type: Routine done by local agency
Eval Notes: Inspector: Manese Michael Inspection ID:5073124
Eval Division: San Diego County Department of Env Health
Eval Program: HW
Eval Source: CERS

Coordinates:
Site ID: 159595
Facility Name: TANABE RESEARCH LABORATORIES
Env Int Type Code: HWG
Program ID: 10388341
Coord Name: Not reported
Ref Point Type Desc: Center of a facility or station.
Latitude: 32.883260
Longitude: -117.213360

Affiliation:
Affiliation Type Desc: Environmental Contact
Entity Name: JANICE VALDIVIA
Entity Title: Not reported
Affiliation Address: 4540 TOWNE CENTRE CT
Affiliation City: SAN DIEGO
Affiliation State: CA
Affiliation Country: Not reported
Affiliation Zip: 92121
Affiliation Phone: Not reported

Affiliation Type Desc: Facility Mailing Address
Entity Name: Mailing Address
Entity Title: Not reported
Affiliation Address: 4540 TOWNE CENTRE CT
Affiliation City: SAN DIEGO
Affiliation State: CA
Affiliation Country: Not reported
Affiliation Zip: 92121
Affiliation Phone: Not reported

Affiliation Type Desc: Legal Owner
Entity Name: Tanabe Research Laboratories USA, Inc.
Entity Title: Not reported
Affiliation Address: 4540 TOWNE CENTRE CT
Affiliation City: SAN DIEGO
Affiliation State: CA
Affiliation Country: United States
Affiliation Zip: 92121
Affiliation Phone: (858) 622-7029

Affiliation Type Desc: Parent Corporation
Entity Name: TANABE RESEARCH LABORATORIES
Entity Title: Not reported

Map ID
Direction
Distance
Elevation

MAP FINDINGS

Site

Database(s)

EDR ID Number
EPA ID Number

TANABE RESEARCH LABORATORIES (Continued)

1000857063

Affiliation Address: Not reported
Affiliation City: Not reported
Affiliation State: Not reported
Affiliation Country: Not reported
Affiliation Zip: Not reported
Affiliation Phone: Not reported

Affiliation Type Desc: CUPA District
Entity Name: San Diego County Env Health
Entity Title: Not reported
Affiliation Address: PO Box 129261
Affiliation City: San Diego
Affiliation State: CA
Affiliation Country: Not reported
Affiliation Zip: 92112-9261
Affiliation Phone: (858) 505-6880

Affiliation Type Desc: Document Preparer
Entity Name: Janice Valdivia
Entity Title: Not reported
Affiliation Address: Not reported
Affiliation City: Not reported
Affiliation State: Not reported
Affiliation Country: Not reported
Affiliation Zip: Not reported
Affiliation Phone: Not reported

Affiliation Type Desc: Identification Signer
Entity Name: Hidetoshi Imafuku
Entity Title: VP of Administration
Affiliation Address: Not reported
Affiliation City: Not reported
Affiliation State: Not reported
Affiliation Country: Not reported
Affiliation Zip: Not reported
Affiliation Phone: Not reported

Affiliation Type Desc: Operator
Entity Name: Tanabe Research Laboratories USA, Inc.
Entity Title: Not reported
Affiliation Address: Not reported
Affiliation City: Not reported
Affiliation State: Not reported
Affiliation Country: Not reported
Affiliation Zip: Not reported
Affiliation Phone: (858) 622-7029

Affiliation Type Desc: Property Owner
Entity Name: TANABE HOLDING AMERICA INC
Entity Title: Not reported
Affiliation Address: 525 Washington Blvd. Suite, 400
Affiliation City: Jersey City
Affiliation State: NJ
Affiliation Country: United States
Affiliation Zip: 07310
Affiliation Phone: (908) 607-3091

Map ID
Direction
Distance
Elevation

MAP FINDINGS

Site

Database(s)

EDR ID Number
EPA ID Number

H33
SSW
1/8-1/4
0.185 mi.
978 ft.

MEGHA GHILDIYAL
9670 CAMINITO DEL VIDA
SAN DIEGO, CA 92121

RCRA NonGen / NLR 1024770841
CAC002990747

Site 1 of 2 in cluster H

Relative:
Higher

RCRA NonGen / NLR:

Actual:
415 ft.

Date form received by agency: 2018-11-28 00:00:00.0
Facility name: MEGHA GHILDIYAL
Facility address: 9670 CAMINITO DEL VIDA
SAN DIEGO, CA 92121
EPA ID: CAC002990747
Contact: MEGHA GHILDIYAL
Contact address: 9670 CAMINITO DEL VIDA
SAN DIEGO, CA 92121
Contact country: Not reported
Contact telephone: 240-485-8757
Contact email: SDABATEMENT@GMAIL.COM
EPA Region: 09
Classification: Non-Generator
Description: Handler: Non-Generators do not presently generate hazardous waste

Owner/Operator Summary:

Owner/operator name: MEGHA GHILDIYAL
Owner/operator address: 9670 CAMINITO DEL VIDA
SAN DIEGO, CA 92121

Owner/operator country: Not reported
Owner/operator telephone: 240-485-8757
Owner/operator email: Not reported
Owner/operator fax: Not reported
Owner/operator extension: Not reported
Legal status: Other
Owner/Operator Type: Owner
Owner/Op start date: Not reported
Owner/Op end date: Not reported

Owner/operator name: MEGHA GHILDIYAL
Owner/operator address: 9670 CAMINITO DEL VIDA
SAN DIEGO, CA 92121

Owner/operator country: Not reported
Owner/operator telephone: 240-485-8757
Owner/operator email: Not reported
Owner/operator fax: Not reported
Owner/operator extension: Not reported
Legal status: Other
Owner/Operator Type: Operator
Owner/Op start date: Not reported
Owner/Op end date: Not reported

Handler Activities Summary:

U.S. importer of hazardous waste: No
Mixed waste (haz. and radioactive): No
Recycler of hazardous waste: No
Transporter of hazardous waste: No
Treater, storer or disposer of HW: No
Underground injection activity: No
On-site burner exemption: No
Furnace exemption: No

Map ID
Direction
Distance
Elevation

MAP FINDINGS

Site

Database(s)

EDR ID Number
EPA ID Number

MEGHA GHILDIYAL (Continued)

1024770841

Used oil fuel burner: No
Used oil processor: No
User oil refiner: No
Used oil fuel marketer to burner: No
Used oil Specification marketer: No
Used oil transfer facility: No
Used oil transporter: No

Violation Status: No violations found

H34
SSW
1/8-1/4
0.185 mi.
978 ft.

**9683 CAMINITO DEL VIDA
SAN DIEGO, CA 92121**

Site 2 of 2 in cluster H

RCRA NonGen / NLR

1025828846
CAC003008400

Relative:
Higher

RCRA NonGen / NLR:

Actual:
415 ft.

Date form received by agency: 2019-04-03 00:00:00.0
Facility name: Not reported
Facility address: 9683 CAMINITO DEL VIDA
SAN DIEGO, CA 92121
EPA ID: CAC003008400
Mailing address: 11427 TRAILBROOK LANE
SAN DIEGO, CA 92128
Contact: JEFFREY CHEN
Contact address: 11427 TRAILBROOK LANE
SAN DIEGO, CA 92128
Contact country: Not reported
Contact telephone: 858-774-6373
Contact email: CINDYEDWARDS@ALLIANCE-ENVIRO.COM
EPA Region: 09
Classification: Non-Generator
Description: Handler: Non-Generators do not presently generate hazardous waste

Owner/Operator Summary:

Owner/operator name: JEFFREY CHEN
Owner/operator address: 11427 TRAILBROOK LANE
SAN DIEGO, CA 92128
Owner/operator country: Not reported
Owner/operator telephone: 858-774-6373
Owner/operator email: Not reported
Owner/operator fax: Not reported
Owner/operator extension: Not reported
Legal status: Other
Owner/Operator Type: Operator
Owner/Op start date: Not reported
Owner/Op end date: Not reported

Owner/operator name: JEFFREY CHEN
Owner/operator address: 11427 TRAILBROOK LANE
SAN DIEGO, CA 92128
Owner/operator country: Not reported
Owner/operator telephone: 858-774-6373
Owner/operator email: Not reported
Owner/operator fax: Not reported
Owner/operator extension: Not reported
Legal status: Other
Owner/Operator Type: Owner

Map ID
Direction
Distance
Elevation

MAP FINDINGS

Site

Database(s)

EDR ID Number
EPA ID Number

(Continued)

1025828846

Owner/Op start date: Not reported
Owner/Op end date: Not reported

Handler Activities Summary:

U.S. importer of hazardous waste: No
Mixed waste (haz. and radioactive): No
Recycler of hazardous waste: No
Transporter of hazardous waste: Yes
Treater, storer or disposer of HW: Yes
Underground injection activity: No
On-site burner exemption: No
Furnace exemption: No
Used oil fuel burner: No
Used oil processor: No
Used oil refiner: No
Used oil fuel marketer to burner: No
Used oil Specification marketer: No
Used oil transfer facility: No
Used oil transporter: No

Violation Status: No violations found

I35
West
1/8-1/4
0.205 mi.
1082 ft.

9865 TOWNE CENTRE DR
LA JOLLA, CA 92121

RCRA NonGen / NLR 1025829376
CAC003008930

Site 1 of 3 in cluster I

Relative:
Higher
Actual:
330 ft.

RCRA NonGen / NLR:
Date form received by agency: 2019-04-05 00:00:00.0
Facility name: Not reported
Facility address: 9865 TOWNE CENTRE DR
LA JOLLA, CA 92121
EPA ID: CAC003008930
Mailing address: 17190 BERNARDO CENTER DR
SAN DIEGO, CA 92128
Contact: SHELBY DOLAN
Contact address: 17190 BERNARDO CENTER DR
SAN DIEGO, CA 92128
Contact country: Not reported
Contact telephone: 858-207-5943
Contact email: PHOWELL@NRCC.COM
EPA Region: 09
Classification: Non-Generator
Description: Handler: Non-Generators do not presently generate hazardous waste

Owner/Operator Summary:

Owner/operator name: SHELBY DOLAN
Owner/operator address: 17190 BERNARDO CENTER DR
SAN DIEGO, CA 92128
Owner/operator country: Not reported
Owner/operator telephone: 858-207-5943
Owner/operator email: Not reported
Owner/operator fax: Not reported
Owner/operator extension: Not reported
Legal status: Other
Owner/Operator Type: Operator
Owner/Op start date: Not reported

Map ID
Direction
Distance
Elevation

MAP FINDINGS

Site

Database(s)

EDR ID Number
EPA ID Number

(Continued)

1025829376

Owner/Op end date: Not reported
Owner/operator name: BIOMED REALTY
Owner/operator address: 17190 BERNARDO CENTER DR
SAN DIEGO, CA 92128
Owner/operator country: Not reported
Owner/operator telephone: 858-207-5943
Owner/operator email: Not reported
Owner/operator fax: Not reported
Owner/operator extension: Not reported
Legal status: Other
Owner/Operator Type: Owner
Owner/Op start date: Not reported
Owner/Op end date: Not reported

Handler Activities Summary:

U.S. importer of hazardous waste: No
Mixed waste (haz. and radioactive): No
Recycler of hazardous waste: No
Transporter of hazardous waste: Yes
Treater, storer or disposer of HW: Yes
Underground injection activity: No
On-site burner exemption: No
Furnace exemption: No
Used oil fuel burner: No
Used oil processor: No
User oil refiner: No
Used oil fuel marketer to burner: No
Used oil Specification marketer: No
Used oil transfer facility: No
Used oil transporter: No

Violation Status: No violations found

I36
West
1/8-1/4
0.223 mi.
1178 ft.

L3 LINKABIT
9890 TOWNE CENTRE DR
SAN DIEGO, CA 92121

RCRA NonGen / NLR 1024834870
CAL000375997

Site 2 of 3 in cluster I

Relative:
Higher
Actual:
365 ft.

RCRA NonGen / NLR:
Date form received by agency: 2012-07-05 00:00:00.0
Facility name: L3 LINKABIT
Facility address: 9890 TOWNE CENTRE DR
SAN DIEGO, CA 92121
EPA ID: CAL000375997
Contact: JUDI PILLOW
Contact address: 9890 TOWNE CENTRE DR
SAN DIEGO, CA 92121-0000
Contact country: Not reported
Contact telephone: 858-552-9641
Contact email: JUDI.PILLOW@L3T.COM
EPA Region: 09
Classification: Non-Generator
Description: Handler: Non-Generators do not presently generate hazardous waste

Owner/Operator Summary:
Owner/operator name: L3 COMMUNICATIONS INC

Map ID
 Direction
 Distance
 Elevation

MAP FINDINGS

Site

Database(s)

EDR ID Number
 EPA ID Number

L3 LINKABIT (Continued)

1024834870

Owner/operator address: 600 3RD AVE
 NEW YORK, NY 10016
 Owner/operator country: Not reported
 Owner/operator telephone: 212-697-1111
 Owner/operator email: Not reported
 Owner/operator fax: Not reported
 Owner/operator extension: Not reported
 Legal status: Other
 Owner/Operator Type: Owner
 Owner/Op start date: Not reported
 Owner/Op end date: Not reported

Owner/operator name: JUDI PILLOW
 Owner/operator address: 9890 TOWNE CENTRE DR
 SAN DIEGO, CA 92121
 Owner/operator country: Not reported
 Owner/operator telephone: 858-552-9641
 Owner/operator email: Not reported
 Owner/operator fax: Not reported
 Owner/operator extension: Not reported
 Legal status: Other
 Owner/Operator Type: Operator
 Owner/Op start date: Not reported
 Owner/Op end date: Not reported

Handler Activities Summary:

U.S. importer of hazardous waste: No
 Mixed waste (haz. and radioactive): No
 Recycler of hazardous waste: No
 Transporter of hazardous waste: Yes
 Treater, storer or disposer of HW: No
 Underground injection activity: No
 On-site burner exemption: No
 Furnace exemption: No
 Used oil fuel burner: No
 Used oil processor: No
 User oil refiner: No
 Used oil fuel marketer to burner: No
 Used oil Specification marketer: No
 Used oil transfer facility: No
 Used oil transporter: No

Violation Status: No violations found

I37
West
1/8-1/4
0.223 mi.
1178 ft.
Relative:
Higher
Actual:
365 ft.

L3 TECHNOLOGIES, INC. CS-W LINKABIT
9890 TOWNE CENTRE DR
SAN DIEGO, CA 92121
Site 3 of 3 in cluster I

San Diego Co. HMMD **S105164082**
CERS HAZ WASTE **N/A**
HAZNET
NPDES
CIWQS
CERS

HMMD SAN DIEGO:
 Name: ENSEMBLE COMMUNICATIONS
 Address: 9890 TOWNE CENTRE DR
 City,State,Zip: SAN DIEGO, CA 92121
 Permit Number: 100597
 Business Type: 6HK18
 EPA Id Number: Not reported

Map ID
Direction
Distance
Elevation

MAP FINDINGS

Site

Database(s)

EDR ID Number
EPA ID Number

L3 TECHNOLOGIES, INC. CS-W LINKABIT (Continued)

S105164082

APN: 343-121-19-00
Last HMMD Inspection: 09/03/2003
Facility Telephone: 858-458-1400
Permit Status: INAC
Permit Expiration: 10/31/2004
Date Last Updated: 11/02/2012
Facility Owner: ENSEMBLE COMMUNICATIONS
Facility Mailing Address: 9890 TOWNE CENTER DR
Facility Mailing City: SAN DIEGO
Facility Mailing State: CA
Facility Mailing Zip: 92121
UST Owner: Not reported
Handle Regulated Hazmat: Y
Own Or Operate UST: Not reported
Subject To APSA: Not reported
Generate Haz Waste: Not reported
Treat Haz Waste: Not reported
Generate Medical Waste: Not reported

Violations Inactive Permits:

Permit Number: 100597
Update Date: 11/02/2012
Inspection Date: 09/03/2003
Violation Code: 6HV0401
Violation: TRAINING RECORDS UNAVAILABLE
Violation Citation: Personnel training records are not maintained to document compliance with requirements for current and former employees. CCR 66265.16(d)&(e)
Activity: Inactive Permit

Permit Number: 100597
Update Date: 11/02/2012
Inspection Date: 09/03/2003
Violation Code: 6HV0402
Violation: TRAINING PROGRAM NOT ADEQUATE
Violation Citation: Personnel training is not adequate to ensure compliance with hazardous waste regulations. CCR 66265.16(a)&(b)
Activity: Inactive Permit

Permit Number: 100597
Update Date: 11/02/2012
Inspection Date: 09/03/2003
Violation Code: 6HV1002
Violation: HMBP NOT ESTABLISHED/IMPLEMENTED.
Violation Citation: Hazardous materials handler has not established/implemented a business plan. HSC 25503.5(a)
Activity: Inactive Permit

Name: L-3 COMMUNICATIONS LINKABIT
Address: 9890 TOWNE CENTRE DR 200
City,State,Zip: SAN DIEGO, CA 92121
Permit Number: Not reported
Business Type: Not reported
EPA Id Number: CAL000375997
APN: Not reported
Last HMMD Inspection: Not reported
Facility Telephone: 858-552-9641

Map ID
Direction
Distance
Elevation

MAP FINDINGS

Site

Database(s)

EDR ID Number
EPA ID Number

L3 TECHNOLOGIES, INC. CS-W LINKABIT (Continued)

S105164082

Permit Status: Permit Renewed
Permit Expiration: Not reported
Date Last Updated: 08/01/2017
Facility Owner: Not reported
Facility Mailing Address: 9890 Towne Centre Drive, San Diego, CA 92121
Facility Mailing City: Not reported
Facility Mailing State: Not reported
Facility Mailing Zip: Not reported
UST Owner: N
Handle Regulated Hazmat: Not reported
Own Or Operate UST: Not reported
Subject To APSA: Not reported
Generate Haz Waste: Y
Treat Haz Waste: N
Generate Medical Waste: Not reported

Inspection Violation:

Record ID: DEH2014-HUPFP-000614
Permit Status: Permit Renewed
Active Permit: Y
Facility Id Number: 37-000-000614
Program Element: Hazardous Waste Generator
Inspection Type: Routine
Inspection Number: 5681443
Return To Compliance Date: 2017-03-21T00:00:00.000
Nov: No
Violation Classification: Minor
Underground Storage Tank Id: Not reported
Container/Tank Id: Not reported
Last Update: 2019-08-06T00:00:00.000
Inspection Date: 2017-03-17T15:02:00.000
Violation Code: 3010002 Failed to obtain and/or maintain an active EPA ID. 22 CCR 66262.12

Waste and Materials:

Record ID: DEH2014-HUPFP-000614
Permit Status: Permit Renewed
Active Permit: Y
Child Record Id: DEH2014-HWAST-0026152
Trade Secret: N
Hazardous Material Type: Not reported
Last Updated: 2018-08-21T02:35:18.000
Chemical Name: Hazardous Waste Solid
Common Name: Debris contaminated with Lead Solder, flammable wipes
Case Number: Not reported

Record ID: DEH2014-HUPFP-000614
Permit Status: Permit Renewed
Active Permit: Y
Child Record Id: DEH2014-HWAST-0026153
Trade Secret: N
Hazardous Material Type: Not reported
Last Updated: 2018-08-21T02:35:18.000
Chemical Name: Lab Pack Waste
Common Name: Expired chemicals, off-spec chemicals
Case Number: Not reported

Map ID
Direction
Distance
Elevation

MAP FINDINGS

Site

Database(s)

EDR ID Number
EPA ID Number

L3 TECHNOLOGIES, INC. CS-W LINKABIT (Continued)

S105164082

Record ID: DEH2014-HUPFP-000614
Permit Status: Permit Renewed
Active Permit: Y
Child Record Id: DEH2019-HCHEM-0223681
Trade Secret: N
Hazardous Material Type: Pure
Last Updated: 2019-08-06T02:36:08.000
Chemical Name: Electrolyte/sulfuric Acid
Common Name: Electrolyte/sulfuric Acid
Case Number: 7664-93-9

Record ID: DEH2014-HUPFP-000614
Permit Status: Permit Renewed
Active Permit: Y
Child Record Id: DEH2019-HWAST-0193408
Trade Secret: N
Hazardous Material Type: Not reported
Last Updated: 2019-08-06T02:36:08.000
Chemical Name: Hazardous Waste Solid
Common Name: Debris contaminated with Lead Solder, flammable wipes
Case Number: Not reported

Record ID: DEH2014-HUPFP-000614
Permit Status: Permit Renewed
Active Permit: Y
Child Record Id: DEH2019-HWAST-0193409
Trade Secret: N
Hazardous Material Type: Not reported
Last Updated: 2019-08-06T02:36:08.000
Chemical Name: Lab Pack Waste
Common Name: Expired chemicals, off-spec chemicals
Case Number: Not reported

CERS HAZ WASTE:

Name: L3 TECHNOLOGIES, INC. LINKABIT
Address: 9890 TOWNE CENTRE DR
City,State,Zip: SAN DIEGO, CA 92121
Site ID: 42352
CERS ID: 10464556
CERS Description: Hazardous Waste Generator

HAZNET:

Name: L3 LINKABIT
Address: 9890 TOWNE CENTRE DR
Address 2: Not reported
City,State,Zip: SAN DIEGO, CA 92121
Year: 2017
Gepaid: CAL000375997
Contact: JUDI PILLOW
Telephone: 8585529641
Mailing Name: Not reported
Mailing Address: 9890 TOWNE CENTRE DR
Gen County: 37
Waste Category: Laboratory waste chemicals
TSD EPA ID: CAD008302903

Map ID
Direction
Distance
Elevation

MAP FINDINGS

Site

Database(s)

EDR ID Number
EPA ID Number

L3 TECHNOLOGIES, INC. CS-W LINKABIT (Continued)

S105164082

TSD County: 19
Disposal Method: Storage, Bulking, And/Or Transfer Off Site--No Treatment/Reovery
(H010-H129) Or (H131-H135)
Tons: 0.0115

Additional Info:

Year: 2017
Shipment Date: 20170215
Creation Date: 5/18/2017 18:32:20
Receipt Date: 20170228
Manifest ID: 001248071VES
Gen EPA ID: CAL000375997
Trans EPA ID: NJD080631369
Trans Name: VEOLIA ES TECHNICAL SOLUTIONS
Trans 2 EPA ID: Not reported
Trans 2 Name: Not reported
TSD EPA ID: CAD008302903
Trans Name: VEOLIA ES TECHNICAL SOLUTIONS, LLC
TSD EPA ID: Not reported
TSD Alt EPA ID: Not reported
TSD Alt Name: Not reported
Waste Code: 551
RCRA Code: D001
Meth Code: H141
Quantity Tons: 0.0115
Waste Quantity: 23
Quantity Unit: P
Additional Code 1: Not reported
Additional Code 2: Not reported
Additional Code 3: Not reported
Additional Code 4: Not reported
Additional Code 5: Not reported

Year: 2017
Shipment Date: 20170215
Creation Date: 5/18/2017 18:32:20
Receipt Date: 20170228
Manifest ID: 001248071VES
Gen EPA ID: CAL000375997
Trans EPA ID: NJD080631369
Trans Name: VEOLIA ES TECHNICAL SOLUTIONS
Trans 2 EPA ID: Not reported
Trans 2 Name: Not reported
TSD EPA ID: CAD008302903
Trans Name: VEOLIA ES TECHNICAL SOLUTIONS, LLC
TSD EPA ID: Not reported
TSD Alt EPA ID: Not reported
TSD Alt Name: Not reported
Waste Code: 331
RCRA Code: Not reported
Meth Code: H141
Quantity Tons: 0.0215
Waste Quantity: 43
Quantity Unit: P
Additional Code 1: Not reported
Additional Code 2: Not reported
Additional Code 3: Not reported
Additional Code 4: Not reported
Additional Code 5: Not reported

Map ID
Direction
Distance
Elevation

MAP FINDINGS

Site

Database(s)

EDR ID Number
EPA ID Number

L3 TECHNOLOGIES, INC. CS-W LINKABIT (Continued)

S105164082

Year: 2017
Shipment Date: 20170215
Creation Date: 5/18/2017 18:32:20
Receipt Date: 20170228
Manifest ID: 001248071VES
Gen EPA ID: CAL000375997
Trans EPA ID: NJD080631369
Trans Name: VEOLIA ES TECHNICAL SOLUTIONS
Trans 2 EPA ID: Not reported
Trans 2 Name: Not reported
TSD EPA ID: CAD008302903
Trans Name: VEOLIA ES TECHNICAL SOLUTIONS, LLC
TSD Alt EPA ID: Not reported
TSD Alt Name: Not reported
Waste Code: 181
RCRA Code: D008
Meth Code: H141
Quantity Tons: 0.004
Waste Quantity: 8
Quantity Unit: P
Additional Code 1: Not reported
Additional Code 2: Not reported
Additional Code 3: Not reported
Additional Code 4: Not reported
Additional Code 5: Not reported

Name: L3 LINKABIT
Address: 9890 TOWNE CENTRE DR
Address 2: Not reported
City,State,Zip: SAN DIEGO, CA 92121
Year: 2017
Gepaid: CAL000375997
Contact: JUDI PILLOW
Telephone: 8585529641
Mailing Name: Not reported
Mailing Address: 9890 TOWNE CENTRE DR
Gen County: 37
Waste Category: Other inorganic solid waste
TSD EPA ID: CAD008302903
TSD County: 19
Disposal Method: Storage, Bulking, And/Or Transfer Off Site--No Treatment/Reovery (H010-H129) Or (H131-H135)
Tons: 0.004

Additional Info:

Year: 2017
Shipment Date: 20170215
Creation Date: 5/18/2017 18:32:20
Receipt Date: 20170228
Manifest ID: 001248071VES
Gen EPA ID: CAL000375997
Trans EPA ID: NJD080631369
Trans Name: VEOLIA ES TECHNICAL SOLUTIONS
Trans 2 EPA ID: Not reported
Trans 2 Name: Not reported
TSD EPA ID: CAD008302903
Trans Name: VEOLIA ES TECHNICAL SOLUTIONS, LLC

Map ID
Direction
Distance
Elevation

MAP FINDINGS

Site

Database(s)

EDR ID Number
EPA ID Number

L3 TECHNOLOGIES, INC. CS-W LINKABIT (Continued)

S105164082

TSDf Alt EPA ID:	Not reported
TSDf Alt Name:	Not reported
Waste Code:	551
RCRA Code:	D001
Meth Code:	H141
Quantity Tons:	0.0115
Waste Quantity:	23
Quantity Unit:	P
Additional Code 1:	Not reported
Additional Code 2:	Not reported
Additional Code 3:	Not reported
Additional Code 4:	Not reported
Additional Code 5:	Not reported
Year:	2017
Shipment Date:	20170215
Creation Date:	5/18/2017 18:32:20
Receipt Date:	20170228
Manifest ID:	001248071VES
Gen EPA ID:	CAL000375997
Trans EPA ID:	NJD080631369
Trans Name:	VEOLIA ES TECHNICAL SOLUTIONS
Trans 2 EPA ID:	Not reported
Trans 2 Name:	Not reported
TSDf EPA ID:	CAD008302903
Trans Name:	VEOLIA ES TECHNICAL SOLUTIONS, LLC
TSDf Alt EPA ID:	Not reported
TSDf Alt Name:	Not reported
Waste Code:	331
RCRA Code:	Not reported
Meth Code:	H141
Quantity Tons:	0.0215
Waste Quantity:	43
Quantity Unit:	P
Additional Code 1:	Not reported
Additional Code 2:	Not reported
Additional Code 3:	Not reported
Additional Code 4:	Not reported
Additional Code 5:	Not reported
Year:	2017
Shipment Date:	20170215
Creation Date:	5/18/2017 18:32:20
Receipt Date:	20170228
Manifest ID:	001248071VES
Gen EPA ID:	CAL000375997
Trans EPA ID:	NJD080631369
Trans Name:	VEOLIA ES TECHNICAL SOLUTIONS
Trans 2 EPA ID:	Not reported
Trans 2 Name:	Not reported
TSDf EPA ID:	CAD008302903
Trans Name:	VEOLIA ES TECHNICAL SOLUTIONS, LLC
TSDf Alt EPA ID:	Not reported
TSDf Alt Name:	Not reported
Waste Code:	181
RCRA Code:	D008
Meth Code:	H141

Map ID
Direction
Distance
Elevation

MAP FINDINGS

Site

Database(s)

EDR ID Number
EPA ID Number

L3 TECHNOLOGIES, INC. CS-W LINKABIT (Continued)

S105164082

Quantity Tons: 0.004
Waste Quantity: 8
Quantity Unit: P
Additional Code 1: Not reported
Additional Code 2: Not reported
Additional Code 3: Not reported
Additional Code 4: Not reported
Additional Code 5: Not reported

Name: L3 LINKABIT
Address: 9890 TOWNE CENTRE DR
Address 2: Not reported
City,State,Zip: SAN DIEGO, CA 92121
Year: 2017
Gepaid: CAL000375997
Contact: JUDI PILLOW
Telephone: 8585529641
Mailing Name: Not reported
Mailing Address: 9890 TOWNE CENTRE DR
Gen County: 37
Waste Category: Off-specification, aged or surplus organics
TSD EPA ID: CAD008302903
TSD County: 19
Disposal Method: Storage, Bulking, And/Or Transfer Off Site--No Treatment/Reovery (H010-H129) Or (H131-H135)
Tons: 0.0215

Additional Info:

Year: 2017
Shipment Date: 20170215
Creation Date: 5/18/2017 18:32:20
Receipt Date: 20170228
Manifest ID: 001248071VES
Gen EPA ID: CAL000375997
Trans EPA ID: NJD080631369
Trans Name: VEOLIA ES TECHNICAL SOLUTIONS
Trans 2 EPA ID: Not reported
Trans 2 Name: Not reported
TSD EPA ID: CAD008302903
Trans Name: VEOLIA ES TECHNICAL SOLUTIONS, LLC
TSD Alt EPA ID: Not reported
TSD Alt Name: Not reported
Waste Code: 551
RCRA Code: D001
Meth Code: H141
Quantity Tons: 0.0115
Waste Quantity: 23
Quantity Unit: P
Additional Code 1: Not reported
Additional Code 2: Not reported
Additional Code 3: Not reported
Additional Code 4: Not reported
Additional Code 5: Not reported
Year: 2017
Shipment Date: 20170215
Creation Date: 5/18/2017 18:32:20

Map ID
Direction
Distance
Elevation

MAP FINDINGS

Site

Database(s)

EDR ID Number
EPA ID Number

L3 TECHNOLOGIES, INC. CS-W LINKABIT (Continued)

S105164082

Receipt Date: 20170228
Manifest ID: 001248071VES
Gen EPA ID: CAL000375997
Trans EPA ID: NJD080631369
Trans Name: VEOLIA ES TECHNICAL SOLUTIONS
Trans 2 EPA ID: Not reported
Trans 2 Name: Not reported
TSDf EPA ID: CAD008302903
Trans Name: VEOLIA ES TECHNICAL SOLUTIONS, LLC
TSDf Alt EPA ID: Not reported
TSDf Alt Name: Not reported
Waste Code: 331
RCRA Code: Not reported
Meth Code: H141
Quantity Tons: 0.0215
Waste Quantity: 43
Quantity Unit: P
Additional Code 1: Not reported
Additional Code 2: Not reported
Additional Code 3: Not reported
Additional Code 4: Not reported
Additional Code 5: Not reported

Year: 2017
Shipment Date: 20170215
Creation Date: 5/18/2017 18:32:20
Receipt Date: 20170228
Manifest ID: 001248071VES
Gen EPA ID: CAL000375997
Trans EPA ID: NJD080631369
Trans Name: VEOLIA ES TECHNICAL SOLUTIONS
Trans 2 EPA ID: Not reported
Trans 2 Name: Not reported
TSDf EPA ID: CAD008302903
Trans Name: VEOLIA ES TECHNICAL SOLUTIONS, LLC
TSDf Alt EPA ID: Not reported
TSDf Alt Name: Not reported
Waste Code: 181
RCRA Code: D008
Meth Code: H141
Quantity Tons: 0.004
Waste Quantity: 8
Quantity Unit: P
Additional Code 1: Not reported
Additional Code 2: Not reported
Additional Code 3: Not reported
Additional Code 4: Not reported
Additional Code 5: Not reported

Name: L-3 LINKABIT
Address: 9890 TOWNE CENTRE DR
Address 2: Not reported
City,State,Zip: SAN DIEGO, CA 92121
Year: 2014
Gepaid: CAL000375997
Contact: JUDI PILLOW

Map ID
Direction
Distance
Elevation

MAP FINDINGS

Site

Database(s)

EDR ID Number
EPA ID Number

L3 TECHNOLOGIES, INC. CS-W LINKABIT (Continued)

S105164082

Telephone: 8585529641
Mailing Name: Not reported
Mailing Address: 9890 TOWNE CENTRE DR
Gen County: 37
Waste Category: Other inorganic solid waste
TSD EPA ID: CAD008302903
TSD County: 19
Disposal Method: Storage, Bulking, And/Or Transfer Off Site--No Treatment/Reovery
(H010-H129) Or (H131-H135)
Tons: 0.0025

Additional Info:

Year: 2014
Shipment Date: 20140313
Creation Date: 4/30/2014 22:15:24
Receipt Date: 20140326
Manifest ID: 000654573VES
Gen EPA ID: CAL000375997
Trans EPA ID: NJD080631369
Trans Name: VEOLIA ES TECHNICAL SOLUTIONS
Trans 2 EPA ID: Not reported
Trans 2 Name: Not reported
TSD EPA ID: CAD008302903
Trans Name: VEOLIA ES TECHNICAL SOLUTIONS LLC
TSD EPA ID: Not reported
TSD EPA Alt Name: Not reported
Waste Code: 551
RCRA Code: D001
Meth Code: H141
Quantity Tons: 0.0025
Waste Quantity: 5
Quantity Unit: P
Additional Code 1: Not reported
Additional Code 2: Not reported
Additional Code 3: Not reported
Additional Code 4: Not reported
Additional Code 5: Not reported

Year: 2014
Shipment Date: 20140313
Creation Date: 4/30/2014 22:15:24
Receipt Date: 20140326
Manifest ID: 000654573VES
Gen EPA ID: CAL000375997
Trans EPA ID: NJD080631369
Trans Name: VEOLIA ES TECHNICAL SOLUTIONS
Trans 2 EPA ID: Not reported
Trans 2 Name: Not reported
TSD EPA ID: CAD008302903
Trans Name: VEOLIA ES TECHNICAL SOLUTIONS LLC
TSD EPA ID: Not reported
TSD EPA Alt Name: Not reported
Waste Code: 181
RCRA Code: D008
Meth Code: H141
Quantity Tons: 0.0025
Waste Quantity: 5
Quantity Unit: P

Map ID
Direction
Distance
Elevation

MAP FINDINGS

Site

Database(s)

EDR ID Number
EPA ID Number

L3 TECHNOLOGIES, INC. CS-W LINKABIT (Continued)

S105164082

Additional Code 1:	Not reported
Additional Code 2:	Not reported
Additional Code 3:	Not reported
Additional Code 4:	Not reported
Additional Code 5:	Not reported
Year:	2014
Shipment Date:	20140313
Creation Date:	4/30/2014 22:15:24
Receipt Date:	20140326
Manifest ID:	000654573VES
Gen EPA ID:	CAL000375997
Trans EPA ID:	NJD080631369
Trans Name:	VEOLIA ES TECHNICAL SOLUTIONS
Trans 2 EPA ID:	Not reported
Trans 2 Name:	Not reported
TSDf EPA ID:	CAD008302903
Trans Name:	VEOLIA ES TECHNICAL SOLUTIONS LLC
TSDf Alt EPA ID:	Not reported
TSDf Alt Name:	Not reported
Waste Code:	352
RCRA Code:	Not reported
Meth Code:	H141
Quantity Tons:	0.01
Waste Quantity:	20
Quantity Unit:	P
Additional Code 1:	Not reported
Additional Code 2:	Not reported
Additional Code 3:	Not reported
Additional Code 4:	Not reported
Additional Code 5:	Not reported
Year:	2014
Shipment Date:	20140829
Creation Date:	10/22/2014 22:15:11
Receipt Date:	20140910
Manifest ID:	000655425VES
Gen EPA ID:	CAL000375997
Trans EPA ID:	NJD080631369
Trans Name:	VEOLIA ES TECHNICAL SOLUTIONS
Trans 2 EPA ID:	Not reported
Trans 2 Name:	Not reported
TSDf EPA ID:	CAD008302903
Trans Name:	VEOLIA ES TECHNICAL SOLUTIONS LLC
TSDf Alt EPA ID:	Not reported
TSDf Alt Name:	Not reported
Waste Code:	352
RCRA Code:	Not reported
Meth Code:	H141
Quantity Tons:	0.0675
Waste Quantity:	135
Quantity Unit:	P
Additional Code 1:	Not reported
Additional Code 2:	Not reported
Additional Code 3:	Not reported
Additional Code 4:	Not reported
Additional Code 5:	Not reported

Map ID
Direction
Distance
Elevation

MAP FINDINGS

Site

Database(s)

EDR ID Number
EPA ID Number

L3 TECHNOLOGIES, INC. CS-W LINKABIT (Continued)

S105164082

Name: L-3 LINKABIT
Address: 9890 TOWNE CENTRE DR
Address 2: Not reported
City,State,Zip: SAN DIEGO, CA 92121
Year: 2014
Gepaid: CAL000375997
Contact: JUDI PILLOW
Telephone: 8585529641
Mailing Name: Not reported
Mailing Address: 9890 TOWNE CENTRE DR
Gen County: 37
Waste Category: Other organic solids
TSD EPA ID: CAD008302903
TSD County: 19
Disposal Method: Storage, Bulking, And/Or Transfer Off Site--No Treatment/Reovery (H010-H129) Or (H131-H135)
Tons: 0.0775

Additional Info:

Year: 2014
Shipment Date: 20140313
Creation Date: 4/30/2014 22:15:24
Receipt Date: 20140326
Manifest ID: 000654573VES
Gen EPA ID: CAL000375997
Trans EPA ID: NJD080631369
Trans Name: VEOLIA ES TECHNICAL SOLUTIONS
Trans 2 EPA ID: Not reported
Trans 2 Name: Not reported
TSD EPA ID: CAD008302903
Trans Name: VEOLIA ES TECHNICAL SOLUTIONS LLC
TSD EPA ID: Not reported
TSD Name: Not reported
Waste Code: 551
RCRA Code: D001
Meth Code: H141
Quantity Tons: 0.0025
Waste Quantity: 5
Quantity Unit: P
Additional Code 1: Not reported
Additional Code 2: Not reported
Additional Code 3: Not reported
Additional Code 4: Not reported
Additional Code 5: Not reported

Year: 2014
Shipment Date: 20140313
Creation Date: 4/30/2014 22:15:24
Receipt Date: 20140326
Manifest ID: 000654573VES
Gen EPA ID: CAL000375997
Trans EPA ID: NJD080631369
Trans Name: VEOLIA ES TECHNICAL SOLUTIONS
Trans 2 EPA ID: Not reported
Trans 2 Name: Not reported
TSD EPA ID: CAD008302903
Trans Name: VEOLIA ES TECHNICAL SOLUTIONS LLC
TSD EPA ID: Not reported

Map ID
Direction
Distance
Elevation

MAP FINDINGS

Site

Database(s)

EDR ID Number
EPA ID Number

L3 TECHNOLOGIES, INC. CS-W LINKABIT (Continued)

S105164082

TSDf Alt Name:	Not reported
Waste Code:	181
RCRA Code:	D008
Meth Code:	H141
Quantity Tons:	0.0025
Waste Quantity:	5
Quantity Unit:	P
Additional Code 1:	Not reported
Additional Code 2:	Not reported
Additional Code 3:	Not reported
Additional Code 4:	Not reported
Additional Code 5:	Not reported
Year:	2014
Shipment Date:	20140313
Creation Date:	4/30/2014 22:15:24
Receipt Date:	20140326
Manifest ID:	000654573VES
Gen EPA ID:	CAL000375997
Trans EPA ID:	NJD080631369
Trans Name:	VEOLIA ES TECHNICAL SOLUTIONS
Trans 2 EPA ID:	Not reported
Trans 2 Name:	Not reported
TSDf EPA ID:	CAD008302903
Trans Name:	VEOLIA ES TECHNICAL SOLUTIONS LLC
TSDf Alt EPA ID:	Not reported
TSDf Alt Name:	Not reported
Waste Code:	352
RCRA Code:	Not reported
Meth Code:	H141
Quantity Tons:	0.01
Waste Quantity:	20
Quantity Unit:	P
Additional Code 1:	Not reported
Additional Code 2:	Not reported
Additional Code 3:	Not reported
Additional Code 4:	Not reported
Additional Code 5:	Not reported
Year:	2014
Shipment Date:	20140829
Creation Date:	10/22/2014 22:15:11
Receipt Date:	20140910
Manifest ID:	000655425VES
Gen EPA ID:	CAL000375997
Trans EPA ID:	NJD080631369
Trans Name:	VEOLIA ES TECHNICAL SOLUTIONS
Trans 2 EPA ID:	Not reported
Trans 2 Name:	Not reported
TSDf EPA ID:	CAD008302903
Trans Name:	VEOLIA ES TECHNICAL SOLUTIONS LLC
TSDf Alt EPA ID:	Not reported
TSDf Alt Name:	Not reported
Waste Code:	352
RCRA Code:	Not reported
Meth Code:	H141
Quantity Tons:	0.0675

Map ID
Direction
Distance
Elevation

MAP FINDINGS

Site

Database(s)

EDR ID Number
EPA ID Number

L3 TECHNOLOGIES, INC. CS-W LINKABIT (Continued)

S105164082

Waste Quantity: 135
Quantity Unit: P
Additional Code 1: Not reported
Additional Code 2: Not reported
Additional Code 3: Not reported
Additional Code 4: Not reported
Additional Code 5: Not reported

Name: L-3 LINKABIT
Address: 9890 TOWNE CENTRE DR
Address 2: Not reported
City,State,Zip: SAN DIEGO, CA 92121
Year: 2014
Gepaid: CAL000375997
Contact: JUDI PILLOW
Telephone: 8585529641
Mailing Name: Not reported
Mailing Address: 9890 TOWNE CENTRE DR
Gen County: 37
Waste Category: Laboratory waste chemicals
TSD EPA ID: CAD008302903
TSD County: 19
Disposal Method: Storage, Bulking, And/Or Transfer Off Site--No Treatment/Reovery (H010-H129) Or (H131-H135)
Tons: 0.0025

Additional Info:
Year: 2014
Shipment Date: 20140313
Creation Date: 4/30/2014 22:15:24
Receipt Date: 20140326
Manifest ID: 000654573VES
Gen EPA ID: CAL000375997
Trans EPA ID: NJD080631369
Trans Name: VEOLIA ES TECHNICAL SOLUTIONS
Trans 2 EPA ID: Not reported
Trans 2 Name: Not reported
TSD EPA ID: CAD008302903
Trans Name: VEOLIA ES TECHNICAL SOLUTIONS LLC
TSD Alt EPA ID: Not reported
TSD Alt Name: Not reported
Waste Code: 551
RCRA Code: D001
Meth Code: H141
Quantity Tons: 0.0025
Waste Quantity: 5
Quantity Unit: P
Additional Code 1: Not reported
Additional Code 2: Not reported
Additional Code 3: Not reported
Additional Code 4: Not reported
Additional Code 5: Not reported

Year: 2014
Shipment Date: 20140313
Creation Date: 4/30/2014 22:15:24
Receipt Date: 20140326

Map ID
Direction
Distance
Elevation

MAP FINDINGS

Site

Database(s)

EDR ID Number
EPA ID Number

L3 TECHNOLOGIES, INC. CS-W LINKABIT (Continued)

S105164082

Manifest ID: 000654573VES
Gen EPA ID: CAL000375997
Trans EPA ID: NJD080631369
Trans Name: VEOLIA ES TECHNICAL SOLUTIONS
Trans 2 EPA ID: Not reported
Trans 2 Name: Not reported
TSDf EPA ID: CAD008302903
Trans Name: VEOLIA ES TECHNICAL SOLUTIONS LLC
TSDf Alt EPA ID: Not reported
TSDf Alt Name: Not reported
Waste Code: 181
RCRA Code: D008
Meth Code: H141
Quantity Tons: 0.0025
Waste Quantity: 5
Quantity Unit: P
Additional Code 1: Not reported
Additional Code 2: Not reported
Additional Code 3: Not reported
Additional Code 4: Not reported
Additional Code 5: Not reported

Year: 2014
Shipment Date: 20140313
Creation Date: 4/30/2014 22:15:24
Receipt Date: 20140326
Manifest ID: 000654573VES
Gen EPA ID: CAL000375997
Trans EPA ID: NJD080631369
Trans Name: VEOLIA ES TECHNICAL SOLUTIONS
Trans 2 EPA ID: Not reported
Trans 2 Name: Not reported
TSDf EPA ID: CAD008302903
Trans Name: VEOLIA ES TECHNICAL SOLUTIONS LLC
TSDf Alt EPA ID: Not reported
TSDf Alt Name: Not reported
Waste Code: 352
RCRA Code: Not reported
Meth Code: H141
Quantity Tons: 0.01
Waste Quantity: 20
Quantity Unit: P
Additional Code 1: Not reported
Additional Code 2: Not reported
Additional Code 3: Not reported
Additional Code 4: Not reported
Additional Code 5: Not reported

Year: 2014
Shipment Date: 20140829
Creation Date: 10/22/2014 22:15:11
Receipt Date: 20140910
Manifest ID: 000655425VES
Gen EPA ID: CAL000375997
Trans EPA ID: NJD080631369
Trans Name: VEOLIA ES TECHNICAL SOLUTIONS
Trans 2 EPA ID: Not reported

Map ID
Direction
Distance
Elevation

MAP FINDINGS

Site

Database(s)

EDR ID Number
EPA ID Number

L3 TECHNOLOGIES, INC. CS-W LINKABIT (Continued)

S105164082

Trans 2 Name:	Not reported
TSDF EPA ID:	CAD008302903
Trans Name:	VEOLIA ES TECHNICAL SOLUTIONS LLC
TSDF Alt EPA ID:	Not reported
TSDF Alt Name:	Not reported
Waste Code:	352
RCRA Code:	Not reported
Meth Code:	H141
Quantity Tons:	0.0675
Waste Quantity:	135
Quantity Unit:	P
Additional Code 1:	Not reported
Additional Code 2:	Not reported
Additional Code 3:	Not reported
Additional Code 4:	Not reported
Additional Code 5:	Not reported
Name:	L3 LINKABIT
Address:	9890 TOWNE CENTRE DR
Address 2:	Not reported
City,State,Zip:	SAN DIEGO, CA 92121
Year:	2016
Gepaid:	CAL000375997
Contact:	JUDI PILLOW
Telephone:	8585529641
Mailing Name:	Not reported
Mailing Address:	9890 TOWNE CENTRE DR
Gen County:	37
Waste Category:	Laboratory waste chemicals
TSD EPA ID:	CAD008302903
TSD County:	19
Disposal Method:	Storage, Bulking, And/Or Transfer Off Site--No Treatment/Reovery (H010-H129) Or (H131-H135)
Tons:	0.0025
Additional Info:	
Year:	2016
Shipment Date:	20150611
Creation Date:	8/20/2015 22:15:27
Receipt Date:	20150623
Manifest ID:	000974514VES
Gen EPA ID:	CAL000375997
Trans EPA ID:	NJD080631369
Trans Name:	VEOLIA ES TECHNICAL SOLUTIONS
Trans 2 EPA ID:	Not reported
Trans 2 Name:	Not reported
TSDF EPA ID:	CAD008302903
Trans Name:	VEOLIA ES TECHNICAL SOLUTIONS LLC
TSDF Alt EPA ID:	Not reported
TSDF Alt Name:	Not reported
Waste Code:	551
RCRA Code:	D001
Meth Code:	H061
Quantity Tons:	0.0075
Waste Quantity:	15
Quantity Unit:	P
Additional Code 1:	Not reported

Map ID
Direction
Distance
Elevation

MAP FINDINGS

Site

Database(s)

EDR ID Number
EPA ID Number

L3 TECHNOLOGIES, INC. CS-W LINKABIT (Continued)

S105164082

Additional Code 2: Not reported
Additional Code 3: Not reported
Additional Code 4: Not reported
Additional Code 5: Not reported

Year: 2016
Shipment Date: 20150611
Creation Date: 8/20/2015 22:15:27
Receipt Date: 20150623
Manifest ID: 000974514VES
Gen EPA ID: CAL000375997
Trans EPA ID: NJD080631369
Trans Name: VEOLIA ES TECHNICAL SOLUTIONS
Trans 2 EPA ID: Not reported
Trans 2 Name: Not reported
TSDf EPA ID: CAD008302903
Trans Name: VEOLIA ES TECHNICAL SOLUTIONS LLC
TSDf Alt EPA ID: Not reported
TSDf Alt Name: Not reported
Waste Code: 331
RCRA Code: Not reported
Meth Code: H141
Quantity Tons: 0.0075
Waste Quantity: 15
Quantity Unit: P
Additional Code 1: Not reported
Additional Code 2: Not reported
Additional Code 3: Not reported
Additional Code 4: Not reported
Additional Code 5: Not reported

Year: 2016
Shipment Date: 20150611
Creation Date: 8/20/2015 22:15:27
Receipt Date: 20150623
Manifest ID: 000974514VES
Gen EPA ID: CAL000375997
Trans EPA ID: NJD080631369
Trans Name: VEOLIA ES TECHNICAL SOLUTIONS
Trans 2 EPA ID: Not reported
Trans 2 Name: Not reported
TSDf EPA ID: CAD008302903
Trans Name: VEOLIA ES TECHNICAL SOLUTIONS LLC
TSDf Alt EPA ID: Not reported
TSDf Alt Name: Not reported
Waste Code: 181
RCRA Code: D008
Meth Code: H141
Quantity Tons: 0.005
Waste Quantity: 10
Quantity Unit: P
Additional Code 1: Not reported
Additional Code 2: Not reported
Additional Code 3: Not reported
Additional Code 4: Not reported
Additional Code 5: Not reported

Map ID
Direction
Distance
Elevation

MAP FINDINGS

Site

Database(s)

EDR ID Number
EPA ID Number

L3 TECHNOLOGIES, INC. CS-W LINKABIT (Continued)

S105164082

Year: 2016
Shipment Date: 20150611
Creation Date: 8/20/2015 22:15:27
Receipt Date: 20150623
Manifest ID: 000974514VES
Gen EPA ID: CAL000375997
Trans EPA ID: NJD080631369
Trans Name: VEOLIA ES TECHNICAL SOLUTIONS
Trans 2 EPA ID: Not reported
Trans 2 Name: Not reported
TSD EPA ID: CAD008302903
Trans Name: VEOLIA ES TECHNICAL SOLUTIONS LLC
TSD Alt EPA ID: Not reported
TSD Alt Name: Not reported
Waste Code: 331
RCRA Code: Not reported
Meth Code: H141
Quantity Tons: 0.0075
Waste Quantity: 15
Quantity Unit: P
Additional Code 1: Not reported
Additional Code 2: Not reported
Additional Code 3: Not reported
Additional Code 4: Not reported
Additional Code 5: Not reported

Name: L-3 LINKABIT
Address: 9890 TOWNE CENTRE DR
Address 2: Not reported
City,State,Zip: SAN DIEGO, CA 92121
Year: 2015
Gepaid: CAL000375997
Contact: JUDI PILLOW
Telephone: 8585529641
Mailing Name: Not reported
Mailing Address: 9890 TOWNE CENTRE DR
Gen County: 37
Waste Category: Other inorganic solid waste
TSD EPA ID: CAD008302903
TSD County: 19
Disposal Method: Storage, Bulking, And/Or Transfer Off Site--No Treatment/Reovery (H010-H129) Or (H131-H135)
Tons: 0.005

Additional Info:

Year: 2015
Shipment Date: 20150611
Creation Date: 8/20/2015 22:15:27
Receipt Date: 20150623
Manifest ID: 000974514VES
Gen EPA ID: CAL000375997
Trans EPA ID: NJD080631369
Trans Name: VEOLIA ES TECHNICAL SOLUTIONS
Trans 2 EPA ID: Not reported
Trans 2 Name: Not reported
TSD EPA ID: CAD008302903
Trans Name: VEOLIA ES TECHNICAL SOLUTIONS LLC

Map ID
Direction
Distance
Elevation

MAP FINDINGS

Site

Database(s)

EDR ID Number
EPA ID Number

L3 TECHNOLOGIES, INC. CS-W LINKABIT (Continued)

S105164082

TSDf Alt EPA ID:	Not reported
TSDf Alt Name:	Not reported
Waste Code:	551
RCRA Code:	D001
Meth Code:	H061
Quantity Tons:	0.0075
Waste Quantity:	15
Quantity Unit:	P
Additional Code 1:	Not reported
Additional Code 2:	Not reported
Additional Code 3:	Not reported
Additional Code 4:	Not reported
Additional Code 5:	Not reported
Year:	2015
Shipment Date:	20150611
Creation Date:	8/20/2015 22:15:27
Receipt Date:	20150623
Manifest ID:	000974514VES
Gen EPA ID:	CAL000375997
Trans EPA ID:	NJD080631369
Trans Name:	VEOLIA ES TECHNICAL SOLUTIONS
Trans 2 EPA ID:	Not reported
Trans 2 Name:	Not reported
TSDf EPA ID:	CAD008302903
Trans Name:	VEOLIA ES TECHNICAL SOLUTIONS LLC
TSDf Alt EPA ID:	Not reported
TSDf Alt Name:	Not reported
Waste Code:	331
RCRA Code:	Not reported
Meth Code:	H141
Quantity Tons:	0.0075
Waste Quantity:	15
Quantity Unit:	P
Additional Code 1:	Not reported
Additional Code 2:	Not reported
Additional Code 3:	Not reported
Additional Code 4:	Not reported
Additional Code 5:	Not reported
Year:	2015
Shipment Date:	20150611
Creation Date:	8/20/2015 22:15:27
Receipt Date:	20150623
Manifest ID:	000974514VES
Gen EPA ID:	CAL000375997
Trans EPA ID:	NJD080631369
Trans Name:	VEOLIA ES TECHNICAL SOLUTIONS
Trans 2 EPA ID:	Not reported
Trans 2 Name:	Not reported
TSDf EPA ID:	CAD008302903
Trans Name:	VEOLIA ES TECHNICAL SOLUTIONS LLC
TSDf Alt EPA ID:	Not reported
TSDf Alt Name:	Not reported
Waste Code:	181
RCRA Code:	D008
Meth Code:	H141

Map ID
Direction
Distance
Elevation

MAP FINDINGS

Site

Database(s)

EDR ID Number
EPA ID Number

L3 TECHNOLOGIES, INC. CS-W LINKABIT (Continued)

S105164082

Quantity Tons: 0.005
Waste Quantity: 10
Quantity Unit: P
Additional Code 1: Not reported
Additional Code 2: Not reported
Additional Code 3: Not reported
Additional Code 4: Not reported
Additional Code 5: Not reported

Year: 2015
Shipment Date: 20150611
Creation Date: 8/20/2015 22:15:27
Receipt Date: 20150623
Manifest ID: 000974514VES
Gen EPA ID: CAL000375997
Trans EPA ID: NJD080631369
Trans Name: VEOLIA ES TECHNICAL SOLUTIONS
Trans 2 EPA ID: Not reported
Trans 2 Name: Not reported
TSD EPA ID: CAD008302903
Trans Name: VEOLIA ES TECHNICAL SOLUTIONS LLC
TSD Alt EPA ID: Not reported
TSD Alt Name: Not reported
Waste Code: 331
RCRA Code: Not reported
Meth Code: H141
Quantity Tons: 0.0075
Waste Quantity: 15
Quantity Unit: P
Additional Code 1: Not reported
Additional Code 2: Not reported
Additional Code 3: Not reported
Additional Code 4: Not reported
Additional Code 5: Not reported

Name: L-3 LINKABIT
Address: 9890 TOWNE CENTRE DR
Address 2: Not reported
City,State,Zip: SAN DIEGO, CA 92121
Year: 2015
Gepaid: CAL000375997
Contact: JUDI PILLOW
Telephone: 8585529641
Mailing Name: Not reported
Mailing Address: 9890 TOWNE CENTRE DR
Gen County: 37
Waste Category: Off-specification, aged or surplus organics
TSD EPA ID: CAD008302903
TSD County: 19
Disposal Method: Storage, Bulking, And/Or Transfer Off Site--No Treatment/Reovery (H010-H129) Or (H131-H135)
Tons: 0.015

Additional Info:
Year: 2015
Shipment Date: 20150611
Creation Date: 8/20/2015 22:15:27

Map ID
Direction
Distance
Elevation

MAP FINDINGS

Site

Database(s)

EDR ID Number
EPA ID Number

L3 TECHNOLOGIES, INC. CS-W LINKABIT (Continued)

S105164082

Receipt Date: 20150623
Manifest ID: 000974514VES
Gen EPA ID: CAL000375997
Trans EPA ID: NJD080631369
Trans Name: VEOLIA ES TECHNICAL SOLUTIONS
Trans 2 EPA ID: Not reported
Trans 2 Name: Not reported
TSDf EPA ID: CAD008302903
Trans Name: VEOLIA ES TECHNICAL SOLUTIONS LLC
TSDf Alt EPA ID: Not reported
TSDf Alt Name: Not reported
Waste Code: 551
RCRA Code: D001
Meth Code: H061
Quantity Tons: 0.0075
Waste Quantity: 15
Quantity Unit: P
Additional Code 1: Not reported
Additional Code 2: Not reported
Additional Code 3: Not reported
Additional Code 4: Not reported
Additional Code 5: Not reported

Year: 2015
Shipment Date: 20150611
Creation Date: 8/20/2015 22:15:27
Receipt Date: 20150623
Manifest ID: 000974514VES
Gen EPA ID: CAL000375997
Trans EPA ID: NJD080631369
Trans Name: VEOLIA ES TECHNICAL SOLUTIONS
Trans 2 EPA ID: Not reported
Trans 2 Name: Not reported
TSDf EPA ID: CAD008302903
Trans Name: VEOLIA ES TECHNICAL SOLUTIONS LLC
TSDf Alt EPA ID: Not reported
TSDf Alt Name: Not reported
Waste Code: 331
RCRA Code: Not reported
Meth Code: H141
Quantity Tons: 0.0075
Waste Quantity: 15
Quantity Unit: P
Additional Code 1: Not reported
Additional Code 2: Not reported
Additional Code 3: Not reported
Additional Code 4: Not reported
Additional Code 5: Not reported

Year: 2015
Shipment Date: 20150611
Creation Date: 8/20/2015 22:15:27
Receipt Date: 20150623
Manifest ID: 000974514VES
Gen EPA ID: CAL000375997
Trans EPA ID: NJD080631369
Trans Name: VEOLIA ES TECHNICAL SOLUTIONS

Map ID
Direction
Distance
Elevation

MAP FINDINGS

Site

Database(s)

EDR ID Number
EPA ID Number

L3 TECHNOLOGIES, INC. CS-W LINKABIT (Continued)

S105164082

Trans 2 EPA ID: Not reported
Trans 2 Name: Not reported
TSDf EPA ID: CAD008302903
Trans Name: VEOLIA ES TECHNICAL SOLUTIONS LLC
TSDf Alt EPA ID: Not reported
TSDf Alt Name: Not reported
Waste Code: 181
RCRA Code: D008
Meth Code: H141
Quantity Tons: 0.005
Waste Quantity: 10
Quantity Unit: P
Additional Code 1: Not reported
Additional Code 2: Not reported
Additional Code 3: Not reported
Additional Code 4: Not reported
Additional Code 5: Not reported

Year: 2015
Shipment Date: 20150611
Creation Date: 8/20/2015 22:15:27
Receipt Date: 20150623
Manifest ID: 000974514VES
Gen EPA ID: CAL000375997
Trans EPA ID: NJD080631369
Trans Name: VEOLIA ES TECHNICAL SOLUTIONS
Trans 2 EPA ID: Not reported
Trans 2 Name: Not reported
TSDf EPA ID: CAD008302903
Trans Name: VEOLIA ES TECHNICAL SOLUTIONS LLC
TSDf Alt EPA ID: Not reported
TSDf Alt Name: Not reported
Waste Code: 331
RCRA Code: Not reported
Meth Code: H141
Quantity Tons: 0.0075
Waste Quantity: 15
Quantity Unit: P
Additional Code 1: Not reported
Additional Code 2: Not reported
Additional Code 3: Not reported
Additional Code 4: Not reported
Additional Code 5: Not reported

Name: L-3 LINKABIT
Address: 9890 TOWNE CENTRE DR
Address 2: Not reported
City,State,Zip: SAN DIEGO, CA 92121
Year: 2015
Gepaid: CAL000375997
Contact: JUDI PILLOW
Telephone: 8585529641
Mailing Name: Not reported
Mailing Address: 9890 TOWNE CENTRE DR
Gen County: 37
Waste Category: Laboratory waste chemicals

Map ID
Direction
Distance
Elevation

MAP FINDINGS

Site

Database(s)

EDR ID Number
EPA ID Number

L3 TECHNOLOGIES, INC. CS-W LINKABIT (Continued)

S105164082

TSD EPA ID: CAD008302903
TSD County: 19
Disposal Method: Fuel Blending Prior To Energy Recovery At Another Site
Tons: 0.0075

Additional Info:

Year: 2015
Shipment Date: 20150611
Creation Date: 8/20/2015 22:15:27
Receipt Date: 20150623
Manifest ID: 000974514VES
Gen EPA ID: CAL000375997
Trans EPA ID: NJD080631369
Trans Name: VEOLIA ES TECHNICAL SOLUTIONS
Trans 2 EPA ID: Not reported
Trans 2 Name: Not reported
TSD EPA ID: CAD008302903
Trans Name: VEOLIA ES TECHNICAL SOLUTIONS LLC
TSD EPA ID: Not reported
TSD EPA Alt Name: Not reported
Waste Code: 551
RCRA Code: D001
Meth Code: H061
Quantity Tons: 0.0075
Waste Quantity: 15
Quantity Unit: P
Additional Code 1: Not reported
Additional Code 2: Not reported
Additional Code 3: Not reported
Additional Code 4: Not reported
Additional Code 5: Not reported

Year: 2015
Shipment Date: 20150611
Creation Date: 8/20/2015 22:15:27
Receipt Date: 20150623
Manifest ID: 000974514VES
Gen EPA ID: CAL000375997
Trans EPA ID: NJD080631369
Trans Name: VEOLIA ES TECHNICAL SOLUTIONS
Trans 2 EPA ID: Not reported
Trans 2 Name: Not reported
TSD EPA ID: CAD008302903
Trans Name: VEOLIA ES TECHNICAL SOLUTIONS LLC
TSD EPA ID: Not reported
TSD EPA Alt Name: Not reported
Waste Code: 331
RCRA Code: Not reported
Meth Code: H141
Quantity Tons: 0.0075
Waste Quantity: 15
Quantity Unit: P
Additional Code 1: Not reported
Additional Code 2: Not reported
Additional Code 3: Not reported
Additional Code 4: Not reported
Additional Code 5: Not reported

Map ID
Direction
Distance
Elevation

MAP FINDINGS

Site

Database(s)

EDR ID Number
EPA ID Number

L3 TECHNOLOGIES, INC. CS-W LINKABIT (Continued)

S105164082

Year: 2015
Shipment Date: 20150611
Creation Date: 8/20/2015 22:15:27
Receipt Date: 20150623
Manifest ID: 000974514VES
Gen EPA ID: CAL000375997
Trans EPA ID: NJD080631369
Trans Name: VEOLIA ES TECHNICAL SOLUTIONS
Trans 2 EPA ID: Not reported
Trans 2 Name: Not reported
TSDf EPA ID: CAD008302903
Trans Name: VEOLIA ES TECHNICAL SOLUTIONS LLC
TSDf Alt EPA ID: Not reported
TSDf Alt Name: Not reported
Waste Code: 181
RCRA Code: D008
Meth Code: H141
Quantity Tons: 0.005
Waste Quantity: 10
Quantity Unit: P
Additional Code 1: Not reported
Additional Code 2: Not reported
Additional Code 3: Not reported
Additional Code 4: Not reported
Additional Code 5: Not reported

Year: 2015
Shipment Date: 20150611
Creation Date: 8/20/2015 22:15:27
Receipt Date: 20150623
Manifest ID: 000974514VES
Gen EPA ID: CAL000375997
Trans EPA ID: NJD080631369
Trans Name: VEOLIA ES TECHNICAL SOLUTIONS
Trans 2 EPA ID: Not reported
Trans 2 Name: Not reported
TSDf EPA ID: CAD008302903
Trans Name: VEOLIA ES TECHNICAL SOLUTIONS LLC
TSDf Alt EPA ID: Not reported
TSDf Alt Name: Not reported
Waste Code: 331
RCRA Code: Not reported
Meth Code: H141
Quantity Tons: 0.0075
Waste Quantity: 15
Quantity Unit: P
Additional Code 1: Not reported
Additional Code 2: Not reported
Additional Code 3: Not reported
Additional Code 4: Not reported
Additional Code 5: Not reported

[Click this hyperlink](#) while viewing on your computer to access
3 additional CA HAZNET: record(s) in the EDR Site Report.

Name: L-3 LINKABIT

Map ID
Direction
Distance
Elevation

MAP FINDINGS

Site

Database(s)

EDR ID Number
EPA ID Number

L3 TECHNOLOGIES, INC. CS-W LINKABIT (Continued)

S105164082

Address: 9890 TOWNE CENTRE DR
Address 2: Not reported
City,State,Zip: SAN DIEGO, CA 92121
Year: 2013
Gepaid: CAL000375997
Contact: JUDI PILLOW
Telephone: 8585529641
Mailing Name: Not reported
Mailing Address: 9890 TOWNE CENTRE DR
Gen County: 37
Waste Category: Other organic solids
TSD EPA ID: CAD008302903
TSD County: 19
Disposal Method: Storage, Bulking, And/Or Transfer Off Site--No Treatment/Reovery (H010-H129) Or (H131-H135)
Tons: 0.02

Additional Info:

Year: 2013
Shipment Date: 20130905
Creation Date: 11/16/2013 22:15:06
Receipt Date: 20130923
Manifest ID: 000587029VES
Gen EPA ID: CAL000375997
Trans EPA ID: NJD080631369
Trans Name: VEOLIA ES TECHNICAL SOLUTIONS
Trans 2 EPA ID: Not reported
Trans 2 Name: Not reported
TSD EPA ID: CAD008302903
Trans Name: VEOLIA ES TECHNICAL SOLUTIONS LLC
TSD EPA ID: Not reported
TSD Alt Name: Not reported
Waste Code: 331
RCRA Code: U159
Meth Code: H141
Quantity Tons: 0.1
Waste Quantity: 200
Quantity Unit: P
Additional Code 1: U056
Additional Code 2: U002
Additional Code 3: D035
Additional Code 4: D001
Additional Code 5: Not reported

Year: 2013
Shipment Date: 20130905
Creation Date: 11/16/2013 22:15:06
Receipt Date: 20130923
Manifest ID: 000587029VES
Gen EPA ID: CAL000375997
Trans EPA ID: NJD080631369
Trans Name: VEOLIA ES TECHNICAL SOLUTIONS
Trans 2 EPA ID: Not reported
Trans 2 Name: Not reported
TSD EPA ID: CAD008302903
Trans Name: VEOLIA ES TECHNICAL SOLUTIONS LLC
TSD EPA ID: Not reported
TSD Alt Name: Not reported

Map ID
Direction
Distance
Elevation

MAP FINDINGS

Site

Database(s)

EDR ID Number
EPA ID Number

L3 TECHNOLOGIES, INC. CS-W LINKABIT (Continued)

S105164082

Waste Code:	551
RCRA Code:	D001
Meth Code:	H141
Quantity Tons:	0.005
Waste Quantity:	10
Quantity Unit:	P
Additional Code 1:	Not reported
Additional Code 2:	Not reported
Additional Code 3:	Not reported
Additional Code 4:	Not reported
Additional Code 5:	Not reported
Year:	2013
Shipment Date:	20130905
Creation Date:	11/16/2013 22:15:06
Receipt Date:	20130923
Manifest ID:	000587029VES
Gen EPA ID:	CAL000375997
Trans EPA ID:	NJD080631369
Trans Name:	VEOLIA ES TECHNICAL SOLUTIONS
Trans 2 EPA ID:	Not reported
Trans 2 Name:	Not reported
TSDf EPA ID:	CAD008302903
Trans Name:	VEOLIA ES TECHNICAL SOLUTIONS LLC
TSDf Alt EPA ID:	Not reported
TSDf Alt Name:	Not reported
Waste Code:	551
RCRA Code:	D002
Meth Code:	H141
Quantity Tons:	0.005
Waste Quantity:	10
Quantity Unit:	P
Additional Code 1:	Not reported
Additional Code 2:	Not reported
Additional Code 3:	Not reported
Additional Code 4:	Not reported
Additional Code 5:	Not reported
Year:	2013
Shipment Date:	20130905
Creation Date:	11/16/2013 22:15:06
Receipt Date:	20130923
Manifest ID:	000587029VES
Gen EPA ID:	CAL000375997
Trans EPA ID:	NJD080631369
Trans Name:	VEOLIA ES TECHNICAL SOLUTIONS
Trans 2 EPA ID:	Not reported
Trans 2 Name:	Not reported
TSDf EPA ID:	CAD008302903
Trans Name:	VEOLIA ES TECHNICAL SOLUTIONS LLC
TSDf Alt EPA ID:	Not reported
TSDf Alt Name:	Not reported
Waste Code:	352
RCRA Code:	F003
Meth Code:	H141
Quantity Tons:	0.02
Waste Quantity:	40

Map ID
Direction
Distance
Elevation

MAP FINDINGS

Site

Database(s)

EDR ID Number
EPA ID Number

L3 TECHNOLOGIES, INC. CS-W LINKABIT (Continued)

S105164082

Quantity Unit:	P
Additional Code 1:	Not reported
Additional Code 2:	Not reported
Additional Code 3:	Not reported
Additional Code 4:	Not reported
Additional Code 5:	Not reported
Year:	2013
Shipment Date:	20130905
Creation Date:	Not reported
Receipt Date:	Not reported
Manifest ID:	000587029VES
Gen EPA ID:	CAL000375997
Trans EPA ID:	NJD080631369
Trans Name:	VEOLIA ES TECHNICAL SOLUTIONS
Trans 2 EPA ID:	Not reported
Trans 2 Name:	Not reported
TSDf EPA ID:	CAD008302903
Trans Name:	VEOLIA ES TECHNICAL SOLUTIONS LLC
TSDf Alt EPA ID:	Not reported
TSDf Alt Name:	Not reported
Waste Code:	181
RCRA Code:	D008
Meth Code:	H141
Quantity Tons:	0.005
Waste Quantity:	10
Quantity Unit:	P
Additional Code 1:	Not reported
Additional Code 2:	Not reported
Additional Code 3:	Not reported
Additional Code 4:	Not reported
Additional Code 5:	Not reported

[Click this hyperlink](#) while viewing on your computer to access 3 additional CA HAZNET: record(s) in the EDR Site Report.

NPDES:

Name:	L 3 COMMUNICATIONS LINKABIT
Address:	9890 TOWNE CENTRE DRIVE
City,State,Zip:	SAN DIEGO, CA 92121
Facility Status:	Terminated
NPDES Number:	CAS000001
Region:	9
Agency Number:	0
Regulatory Measure ID:	461510
Place ID:	Not reported
Order Number:	97-03-DWQ
WDID:	9 37NEC000704
Regulatory Measure Type:	Enrollee
Program Type:	Industrial
Adoption Date Of Regulatory Measure:	Not reported
Effective Date Of Regulatory Measure:	09/22/2015
Termination Date Of Regulatory Measure:	10/17/2018
Expiration Date Of Regulatory Measure:	Not reported
Discharge Address:	9890 Towne Centre Drive
Discharge Name:	L3 Technologies

Map ID
Direction
Distance
Elevation

MAP FINDINGS

Site

Database(s)

EDR ID Number
EPA ID Number

L3 TECHNOLOGIES, INC. CS-W LINKABIT (Continued)

S105164082

Discharge City: San Diego
Discharge State: California
Discharge Zip: 92121
Status: Not reported
Status Date: Not reported
Operator Name: Not reported
Operator Address: Not reported
Operator City: Not reported
Operator State: Not reported
Operator Zip: Not reported

NPDES as of 03/2018:

NPDES Number: CAS000001
Status: Active
Agency Number: 0
Region: 9
Regulatory Measure ID: 461510
Order Number: 97-03-DWQ
Regulatory Measure Type: Enrollee
Place ID: Not reported
WDID: 9 37NEC000704
Program Type: Industrial
Adoption Date Of Regulatory Measure: Not reported
Effective Date Of Regulatory Measure: 09/22/2015
Expiration Date Of Regulatory Measure: Not reported
Termination Date Of Regulatory Measure: Not reported
Discharge Name: L3 Technologies
Discharge Address: 9890 Towne Centre Drive
Discharge City: San Diego
Discharge State: California
Discharge Zip: 92121
Received Date: Not reported
Processed Date: Not reported
Status: Not reported
Status Date: Not reported
Place Size: Not reported
Place Size Unit: Not reported
Contact: Not reported
Contact Title: Not reported
Contact Phone: Not reported
Contact Phone Ext: Not reported
Contact Email: Not reported
Operator Name: Not reported
Operator Address: Not reported
Operator City: Not reported
Operator State: Not reported
Operator Zip: Not reported
Operator Contact: Not reported
Operator Contact Title: Not reported
Operator Contact Phone: Not reported
Operator Contact Phone Ext: Not reported
Operator Contact Email: Not reported
Operator Type: Not reported
Developer: Not reported
Developer Address: Not reported
Developer City: Not reported
Developer State: Not reported
Developer Zip: Not reported

Map ID
Direction
Distance
Elevation

MAP FINDINGS

Site

Database(s)

EDR ID Number
EPA ID Number

L3 TECHNOLOGIES, INC. CS-W LINKABIT (Continued)

S105164082

Developer Contact:	Not reported
Developer Contact Title:	Not reported
Constype Linear Utility Ind:	Not reported
Emergency Phone:	Not reported
Emergency Phone Ext:	Not reported
Constype Above Ground Ind:	Not reported
Constype Below Ground Ind:	Not reported
Constype Cable Line Ind:	Not reported
Constype Comm Line Ind:	Not reported
Constype Commercial Ind:	Not reported
Constype Electrical Line Ind:	Not reported
Constype Gas Line Ind:	Not reported
Constype Industrial Ind:	Not reported
Constype Other Description:	Not reported
Constype Other Ind:	Not reported
Constype Recons Ind:	Not reported
Constype Residential Ind:	Not reported
Constype Transport Ind:	Not reported
Constype Utility Description:	Not reported
Constype Utility Ind:	Not reported
Constype Water Sewer Ind:	Not reported
Dir Discharge Uswater Ind:	Not reported
Receiving Water Name:	Not reported
Certifier:	Not reported
Certifier Title:	Not reported
Certification Date:	Not reported
Primary Sic:	Not reported
Secondary Sic:	Not reported
Tertiary Sic:	Not reported
NPDES Number:	Not reported
Status:	Not reported
Agency Number:	Not reported
Region:	9
Regulatory Measure ID:	461510
Order Number:	Not reported
Regulatory Measure Type:	Industrial
Place ID:	Not reported
WDID:	9 37NEC000704
Program Type:	Not reported
Adoption Date Of Regulatory Measure:	Not reported
Effective Date Of Regulatory Measure:	Not reported
Expiration Date Of Regulatory Measure:	Not reported
Termination Date Of Regulatory Measure:	Not reported
Discharge Name:	Not reported
Discharge Address:	Not reported
Discharge City:	Not reported
Discharge State:	Not reported
Discharge Zip:	Not reported
Received Date:	09/09/2015
Processed Date:	09/22/2015
Status:	Active
Status Date:	09/22/2015
Place Size:	63412
Place Size Unit:	SqFt
Contact:	Judi Pillow
Contact Title:	Facilities Manager

Map ID
Direction
Distance
Elevation

MAP FINDINGS

Site

Database(s)

EDR ID Number
EPA ID Number

L3 TECHNOLOGIES, INC. CS-W LINKABIT (Continued)

S105164082

Contact Phone:	858-552-9641
Contact Phone Ext:	Not reported
Contact Email:	judi.pillow@l-3com.com
Operator Name:	L3 Technologies
Operator Address:	9890 Towne Centre Drive
Operator City:	San Diego
Operator State:	California
Operator Zip:	92121
Operator Contact:	Judi Pillow
Operator Contact Title:	Facilities Manager
Operator Contact Phone:	858-552-9641
Operator Contact Phone Ext:	Not reported
Operator Contact Email:	judi.pillow@l-3com.com
Operator Type:	Other
Developer:	Not reported
Developer Address:	Not reported
Developer City:	Not reported
Developer State:	California
Developer Zip:	Not reported
Developer Contact:	Not reported
Developer Contact Title:	Not reported
Constype Linear Utility Ind:	Not reported
Emergency Phone:	858-344-7495
Emergency Phone Ext:	Not reported
Constype Above Ground Ind:	Not reported
Constype Below Ground Ind:	Not reported
Constype Cable Line Ind:	Not reported
Constype Comm Line Ind:	Not reported
Constype Commercial Ind:	Not reported
Constype Electrical Line Ind:	Not reported
Constype Gas Line Ind:	Not reported
Constype Industrial Ind:	Not reported
Constype Other Description:	Not reported
Constype Other Ind:	Not reported
Constype Recons Ind:	Not reported
Constype Residential Ind:	Not reported
Constype Transport Ind:	Not reported
Constype Utility Description:	Not reported
Constype Utility Ind:	Not reported
Constype Water Sewer Ind:	Not reported
Dir Discharge Uswater Ind:	Not reported
Receiving Water Name:	Not reported
Certifier:	Judi Pillow
Certifier Title:	Facilities Manager
Certification Date:	23-AUG-16
Primary Sic:	3812-Search, Detection, Navigation, Guidance, Aeronautical, and Nautical Systems and Instruments
Secondary Sic:	Not reported
Tertiary Sic:	Not reported
Name:	L 3 COMMUNICATIONS LINKABIT
Address:	9890 TOWNE CENTRE DRIVE
City,State,Zip:	SAN DIEGO, CA 92121
Facility Status:	Not reported
NPDES Number:	Not reported
Region:	Not reported

Map ID
Direction
Distance
Elevation

MAP FINDINGS

Site

Database(s)

EDR ID Number
EPA ID Number

L3 TECHNOLOGIES, INC. CS-W LINKABIT (Continued)

S105164082

Agency Number: Not reported
Regulatory Measure ID: Not reported
Place ID: Not reported
Order Number: Not reported
WDID: 9 37NEC000704
Regulatory Measure Type: Industrial
Program Type: Not reported
Adoption Date Of Regulatory Measure: Not reported
Effective Date Of Regulatory Measure: Not reported
Termination Date Of Regulatory Measure: Not reported
Expiration Date Of Regulatory Measure: Not reported
Discharge Address: Not reported
Discharge Name: Not reported
Discharge City: Not reported
Discharge State: Not reported
Discharge Zip: Not reported
Status: Terminated
Status Date: 10/17/2018
Operator Name: L3 Technologies
Operator Address: 9890 Towne Centre Drive
Operator City: San Diego
Operator State: California
Operator Zip: 92121

NPDES as of 03/2018:

NPDES Number: CAS000001
Status: Active
Agency Number: 0
Region: 9
Regulatory Measure ID: 461510
Order Number: 97-03-DWQ
Regulatory Measure Type: Enrollee
Place ID: Not reported
WDID: 9 37NEC000704
Program Type: Industrial
Adoption Date Of Regulatory Measure: Not reported
Effective Date Of Regulatory Measure: 09/22/2015
Expiration Date Of Regulatory Measure: Not reported
Termination Date Of Regulatory Measure: Not reported
Discharge Name: L3 Technologies
Discharge Address: 9890 Towne Centre Drive
Discharge City: San Diego
Discharge State: California
Discharge Zip: 92121
Received Date: Not reported
Processed Date: Not reported
Status: Not reported
Status Date: Not reported
Place Size: Not reported
Place Size Unit: Not reported
Contact: Not reported
Contact Title: Not reported
Contact Phone: Not reported
Contact Phone Ext: Not reported
Contact Email: Not reported
Operator Name: Not reported
Operator Address: Not reported
Operator City: Not reported

Map ID
Direction
Distance
Elevation

MAP FINDINGS

Site

Database(s)

EDR ID Number
EPA ID Number

L3 TECHNOLOGIES, INC. CS-W LINKABIT (Continued)

S105164082

Operator State:	Not reported
Operator Zip:	Not reported
Operator Contact:	Not reported
Operator Contact Title:	Not reported
Operator Contact Phone:	Not reported
Operator Contact Phone Ext:	Not reported
Operator Contact Email:	Not reported
Operator Type:	Not reported
Developer:	Not reported
Developer Address:	Not reported
Developer City:	Not reported
Developer State:	Not reported
Developer Zip:	Not reported
Developer Contact:	Not reported
Developer Contact Title:	Not reported
Constype Linear Utility Ind:	Not reported
Emergency Phone:	Not reported
Emergency Phone Ext:	Not reported
Constype Above Ground Ind:	Not reported
Constype Below Ground Ind:	Not reported
Constype Cable Line Ind:	Not reported
Constype Comm Line Ind:	Not reported
Constype Commercial Ind:	Not reported
Constype Electrical Line Ind:	Not reported
Constype Gas Line Ind:	Not reported
Constype Industrial Ind:	Not reported
Constype Other Description:	Not reported
Constype Other Ind:	Not reported
Constype Recons Ind:	Not reported
Constype Residential Ind:	Not reported
Constype Transport Ind:	Not reported
Constype Utility Description:	Not reported
Constype Utility Ind:	Not reported
Constype Water Sewer Ind:	Not reported
Dir Discharge Uswater Ind:	Not reported
Receiving Water Name:	Not reported
Certifier:	Not reported
Certifier Title:	Not reported
Certification Date:	Not reported
Primary Sic:	Not reported
Secondary Sic:	Not reported
Tertiary Sic:	Not reported
NPDES Number:	Not reported
Status:	Not reported
Agency Number:	Not reported
Region:	9
Regulatory Measure ID:	461510
Order Number:	Not reported
Regulatory Measure Type:	Industrial
Place ID:	Not reported
WDID:	9 37NEC000704
Program Type:	Not reported
Adoption Date Of Regulatory Measure:	Not reported
Effective Date Of Regulatory Measure:	Not reported
Expiration Date Of Regulatory Measure:	Not reported
Termination Date Of Regulatory Measure:	Not reported

Map ID
Direction
Distance
Elevation

MAP FINDINGS

Site

Database(s)

EDR ID Number
EPA ID Number

L3 TECHNOLOGIES, INC. CS-W LINKABIT (Continued)

S105164082

Discharge Name:	Not reported
Discharge Address:	Not reported
Discharge City:	Not reported
Discharge State:	Not reported
Discharge Zip:	Not reported
Received Date:	09/09/2015
Processed Date:	09/22/2015
Status:	Active
Status Date:	09/22/2015
Place Size:	63412
Place Size Unit:	SqFt
Contact:	Judi Pillow
Contact Title:	Facilities Manager
Contact Phone:	858-552-9641
Contact Phone Ext:	Not reported
Contact Email:	judi.pillow@l-3com.com
Operator Name:	L3 Technologies
Operator Address:	9890 Towne Centre Drive
Operator City:	San Diego
Operator State:	California
Operator Zip:	92121
Operator Contact:	Judi Pillow
Operator Contact Title:	Facilities Manager
Operator Contact Phone:	858-552-9641
Operator Contact Phone Ext:	Not reported
Operator Contact Email:	judi.pillow@l-3com.com
Operator Type:	Other
Developer:	Not reported
Developer Address:	Not reported
Developer City:	Not reported
Developer State:	California
Developer Zip:	Not reported
Developer Contact:	Not reported
Developer Contact Title:	Not reported
Constype Linear Utility Ind:	Not reported
Emergency Phone:	858-344-7495
Emergency Phone Ext:	Not reported
Constype Above Ground Ind:	Not reported
Constype Below Ground Ind:	Not reported
Constype Cable Line Ind:	Not reported
Constype Comm Line Ind:	Not reported
Constype Commercial Ind:	Not reported
Constype Electrical Line Ind:	Not reported
Constype Gas Line Ind:	Not reported
Constype Industrial Ind:	Not reported
Constype Other Description:	Not reported
Constype Other Ind:	Not reported
Constype Recons Ind:	Not reported
Constype Residential Ind:	Not reported
Constype Transport Ind:	Not reported
Constype Utility Description:	Not reported
Constype Utility Ind:	Not reported
Constype Water Sewer Ind:	Not reported
Dir Discharge Uswater Ind:	Not reported
Receiving Water Name:	Not reported
Certifier:	Judi Pillow
Certifier Title:	Facilities Manager

Map ID
Direction
Distance
Elevation

MAP FINDINGS

Site

Database(s)

EDR ID Number
EPA ID Number

L3 TECHNOLOGIES, INC. CS-W LINKABIT (Continued)

S105164082

Certification Date: 23-AUG-16
Primary Sic: 3812-Search, Detection, Navigation, Guidance, Aeronautical, and Nautical Systems and Instruments
Secondary Sic: Not reported
Tertiary Sic: Not reported

CIWQS:

Name: L 3 COMMUNICATIONS LINKABIT
Address: 9890 TOWNE CENTRE DRIVE
City,State,Zip: SAN DIEGO, CA 92121
Agency: L3 Technologies
Agency Address: 9890 Towne Centre Drive, San Diego, CA 92121
Place/Project Type: Industrial - Search, Detection, Navigation, Guidance, Aeronautical, and Nautical Systems and Instruments
SIC/NAICS: 3812
Region: 9
Program: INDSTW
Regulatory Measure Status: Terminated
Regulatory Measure Type: Storm water industrial
Order Number: 2014-0057-DWQ
WDID: 9 37NEC000704
NPDES Number: CAS000001
Adoption Date: Not reported
Effective Date: 09/22/2015
Termination Date: 10/17/2018
Expiration/Review Date: Not reported
Design Flow: Not reported
Major/Minor: Not reported
Complexity: Not reported
TTWQ: Not reported
Enforcement Actions within 5 years: 2
Violations within 5 years: 2
Latitude: 32.84267
Longitude: -116.63086

CERS:

Name: L3 TECHNOLOGIES, INC. LINKABIT
Address: 9890 TOWNE CENTRE DR
City,State,Zip: SAN DIEGO, CA 92121
Site ID: 42352
CERS ID: 10464556
CERS Description: Chemical Storage Facilities

Violations:

Site ID: 42352
Site Name: L3 Technologies, Inc. Linkabit
Violation Date: 03-17-2017
Citation: 22 CCR 12 66262.12 - California Code of Regulations, Title 22, Chapter 12, Section(s) 66262.12
Violation Description: Failure to obtain an Identification Number prior to treating, storing, disposing of, transporting or offering for transportation any hazardous waste.
Violation Notes: Returned to compliance on 03/21/2017.
Violation Division: San Diego County Department of Env Health
Violation Program: HW
Violation Source: CERS

Map ID
Direction
Distance
Elevation

MAP FINDINGS

Site

Database(s)

EDR ID Number
EPA ID Number

L3 TECHNOLOGIES, INC. CS-W LINKABIT (Continued)

S105164082

Evaluation:

Eval General Type: Compliance Evaluation Inspection
Eval Date: 03-17-2017
Violations Found: Yes
Eval Type: Routine done by local agency
Eval Notes: Inspector: Thai Darren Inspection ID:5681443
Eval Division: San Diego County Department of Env Health
Eval Program: HW
Eval Source: CERS

Eval General Type: Other/Unknown
Eval Date: 05-21-2014
Violations Found: No
Eval Type: Other, not routine, done by local agency
Eval Notes: Inspector: Manese Michael Inspection ID:5045094
Eval Division: San Diego County Department of Env Health
Eval Program: HW
Eval Source: CERS

Coordinates:

Site ID: 42352
Facility Name: L3 Technologies, Inc. Linkabit
Env Int Type Code: HWG
Program ID: 10464556
Coord Name: Not reported
Ref Point Type Desc: Center of a facility or station.
Latitude: 32.885780
Longitude: -117.215070

Affiliation:

Affiliation Type Desc: Environmental Contact
Entity Name: Cynthia Christenson
Entity Title: Not reported
Affiliation Address: 640 North 2200 West
Affiliation City: Salt Lake City
Affiliation State: UT
Affiliation Country: Not reported
Affiliation Zip: 84116
Affiliation Phone: Not reported

Affiliation Type Desc: Identification Signer
Entity Name: Cynthia Christenson
Entity Title: EHS Engineer
Affiliation Address: Not reported
Affiliation City: Not reported
Affiliation State: Not reported
Affiliation Country: Not reported
Affiliation Zip: Not reported
Affiliation Phone: Not reported

Affiliation Type Desc: Operator
Entity Name: Barbara Burch
Entity Title: Not reported
Affiliation Address: Not reported
Affiliation City: Not reported
Affiliation State: Not reported

Map ID
Direction
Distance
Elevation

MAP FINDINGS

Site

Database(s)

EDR ID Number
EPA ID Number

L3 TECHNOLOGIES, INC. CS-W LINKABIT (Continued)

S105164082

Affiliation Country: Not reported
Affiliation Zip: Not reported
Affiliation Phone: (858) 552-9882

Affiliation Type Desc: Parent Corporation
Entity Name: L3 Technologies, Inc. CS-W Linkabit
Entity Title: Not reported
Affiliation Address: Not reported
Affiliation City: Not reported
Affiliation State: Not reported
Affiliation Country: Not reported
Affiliation Zip: Not reported
Affiliation Phone: Not reported

Affiliation Type Desc: Facility Mailing Address
Entity Name: Mailing Address
Entity Title: Not reported
Affiliation Address: 9890 Towne Centre Drive
Affiliation City: San Diego
Affiliation State: CA
Affiliation Country: Not reported
Affiliation Zip: 92121
Affiliation Phone: Not reported

Affiliation Type Desc: Document Preparer
Entity Name: Cynthia Christenson
Entity Title: Not reported
Affiliation Address: Not reported
Affiliation City: Not reported
Affiliation State: Not reported
Affiliation Country: Not reported
Affiliation Zip: Not reported
Affiliation Phone: Not reported

Affiliation Type Desc: CUPA District
Entity Name: San Diego County Env Health
Entity Title: Not reported
Affiliation Address: PO Box 129261
Affiliation City: San Diego
Affiliation State: CA
Affiliation Country: Not reported
Affiliation Zip: 92112-9261
Affiliation Phone: (858) 505-6880

Affiliation Type Desc: Legal Owner
Entity Name: L3 TECHNOLOGIES, INC.
Entity Title: Not reported
Affiliation Address: 600 Third Avenue
Affiliation City: New York
Affiliation State: NY
Affiliation Country: United States
Affiliation Zip: 10016
Affiliation Phone: (212) 697-1111

Map ID
Direction
Distance
Elevation

MAP FINDINGS

Site

Database(s)

EDR ID Number
EPA ID Number

J38
SSW
1/8-1/4
0.241 mi.
1274 ft.

BETTY ZENG
9652 CAMINITO DEL FELIZ
SAN DIEGO, CA 92121

RCRA NonGen / NLR
1024750401
CAC002970191

Site 1 of 2 in cluster J

Relative:
Higher

RCRA NonGen / NLR:

Actual:
373 ft.

Date form received by agency: 2018-07-10 00:00:00.0
Facility name: BETTY ZENG
Facility address: 9652 CAMINITO DEL FELIZ
SAN DIEGO, CA 92121
EPA ID: CAC002970191
Contact: BETTY ZENG
Contact address: 9652 CAMINITO DEL FELIZ
SAN DIEGO, CA 92121
Contact country: Not reported
Contact telephone: 619-559-2606
Contact email: SDABATEMENT@GMAIL.COM
EPA Region: 09
Classification: Non-Generator
Description: Handler: Non-Generators do not presently generate hazardous waste

Owner/Operator Summary:

Owner/operator name: BETTY ZENG
Owner/operator address: 9652 CAMINITO DEL FELIZ
SAN DIEGO, CA 92121

Owner/operator country: Not reported
Owner/operator telephone: 619-559-2606
Owner/operator email: Not reported
Owner/operator fax: Not reported
Owner/operator extension: Not reported
Legal status: Other
Owner/Operator Type: Owner
Owner/Op start date: Not reported
Owner/Op end date: Not reported

Owner/operator name: BETTY ZENG
Owner/operator address: 9652 CAMINITO DEL FELIZ
SAN DIEGO, CA 92121

Owner/operator country: Not reported
Owner/operator telephone: 619-559-2606
Owner/operator email: Not reported
Owner/operator fax: Not reported
Owner/operator extension: Not reported
Legal status: Other
Owner/Operator Type: Operator
Owner/Op start date: Not reported
Owner/Op end date: Not reported

Handler Activities Summary:

U.S. importer of hazardous waste: No
Mixed waste (haz. and radioactive): No
Recycler of hazardous waste: No
Transporter of hazardous waste: No
Treater, storer or disposer of HW: No
Underground injection activity: No
On-site burner exemption: No
Furnace exemption: No

Map ID
Direction
Distance
Elevation

MAP FINDINGS

Site

Database(s)

EDR ID Number
EPA ID Number

BETTY ZENG (Continued)

1024750401

Used oil fuel burner: No
Used oil processor: No
User oil refiner: No
Used oil fuel marketer to burner: No
Used oil Specification marketer: No
Used oil transfer facility: No
Used oil transporter: No

Violation Status: No violations found

J39
SSW
1/8-1/4
0.241 mi.
1274 ft.

BESA SEAFOODS LLC
9652 CAMINITO DEL FELIZ
SAN DIEGO, CA 92121
Site 2 of 2 in cluster J

RCRA NonGen / NLR 1024749482
CAC002969268

Relative:
Higher

RCRA NonGen / NLR:

Actual:
373 ft.

Date form received by agency: 2018-07-03 00:00:00.0
Facility name: BESA SEAFOODS LLC
Facility address: 9652 CAMINITO DEL FELIZ
#38
SAN DIEGO, CA 92121
EPA ID: CAC002969268
Mailing address: 1025 HAVENHURST DR
LA JOLLA, CA 92037
Contact: BETTY ZENG
Contact address: 1025 HAVENHURST DR
LA JOLLA, CA 92037
Contact country: Not reported
Contact telephone: 619-559-2606
Contact email: VANESSAPIZARRO@ALLIANCE-ENVIRO.COM
EPA Region: 09
Classification: Non-Generator
Description: Handler: Non-Generators do not presently generate hazardous waste

Owner/Operator Summary:

Owner/operator name: BESA SEAFOODS LLC
Owner/operator address: 1025 HAVENHURST DR
LA JOLLA, CA 92037
Owner/operator country: Not reported
Owner/operator telephone: 619-559-2606
Owner/operator email: Not reported
Owner/operator fax: Not reported
Owner/operator extension: Not reported
Legal status: Other
Owner/Operator Type: Owner
Owner/Op start date: Not reported
Owner/Op end date: Not reported

Owner/operator name: BETTY ZENG
Owner/operator address: 1025 HAVENHURST DR
LA JOLLA, CA 92037
Owner/operator country: Not reported
Owner/operator telephone: 619-559-2606
Owner/operator email: Not reported
Owner/operator fax: Not reported
Owner/operator extension: Not reported
Legal status: Other

Map ID
Direction
Distance
Elevation

MAP FINDINGS

Site

Database(s)

EDR ID Number
EPA ID Number

BESA SEAFOODS LLC (Continued)

1024749482

Owner/Operator Type: Operator
Owner/Op start date: Not reported
Owner/Op end date: Not reported

Handler Activities Summary:

U.S. importer of hazardous waste: No
Mixed waste (haz. and radioactive): No
Recycler of hazardous waste: No
Transporter of hazardous waste: Yes
Treater, storer or disposer of HW: No
Underground injection activity: No
On-site burner exemption: No
Furnace exemption: No
Used oil fuel burner: No
Used oil processor: No
User oil refiner: No
Used oil fuel marketer to burner: No
Used oil Specification marketer: No
Used oil transfer facility: No
Used oil transporter: No

Violation Status: No violations found

40
South
1/8-1/4
0.244 mi.
1289 ft.

CREATIVE NAIL DESIGN INC
9560 TOWNE CENTRE DR
SAN DIEGO, CA 92121

RCRA NonGen / NLR **1016955290**
CAR000250654

Relative:
Higher
Actual:
419 ft.

RCRA NonGen / NLR:
Date form received by agency: 2014-11-26 00:00:00.0
Facility name: CREATIVE NAIL DESIGN INC
Facility address: 9560 TOWNE CENTRE DR
STE 200
SAN DIEGO, CA 92121-0000
EPA ID: CAR000250654
Contact: ROBERT HOY
Contact address: 9560 TOWNE CENTRE DR STE 200
SAN DIEGO, CA 92121
Contact country: Not reported
Contact telephone: 858-766-9500
Contact email: ROBERT.HOY@REVLON.COM
EPA Region: 09
Classification: Non-Generator
Description: Handler: Non-Generators do not presently generate hazardous waste

Owner/Operator Summary:

Owner/operator name: ROBERT HOY
Owner/operator address: 9560 TOWNE CENTRE DR STE 200
SAN DIEGO, CA 92121
Owner/operator country: Not reported
Owner/operator telephone: 858-766-9500
Owner/operator email: Not reported
Owner/operator fax: Not reported
Owner/operator extension: Not reported
Legal status: Other
Owner/Operator Type: Operator
Owner/Op start date: Not reported

Map ID
Direction
Distance
Elevation

MAP FINDINGS

Site

Database(s)

EDR ID Number
EPA ID Number

CREATIVE NAIL DESIGN INC (Continued)

1016955290

Owner/Op end date: Not reported

Owner/operator name: CREATIVE NAIL DESIGN INC
Owner/operator address: 9560 TOWNE CENTRE DR
SAN DIEGO, CA 92121

Owner/operator country: Not reported
Owner/operator telephone: 858-766-9500
Owner/operator email: Not reported
Owner/operator fax: Not reported
Owner/operator extension: Not reported
Legal status: Other
Owner/Operator Type: Owner
Owner/Op start date: Not reported
Owner/Op end date: Not reported

Owner/operator name: CREATIVE NAIL DESIGN INC
Owner/operator address: 9560 TOWNE CENTRE DR STE 200
SAN DIEGO, CA 92121

Owner/operator country: US
Owner/operator telephone: 858-766-9500
Owner/operator email: Not reported
Owner/operator fax: Not reported
Owner/operator extension: Not reported
Legal status: Private
Owner/Operator Type: Owner
Owner/Op start date: 2014-10-17 00:00:00.
Owner/Op end date: Not reported

Owner/operator name: CREATIVE NAIL DESIGN INC
Owner/operator address: Not reported
Not reported

Owner/operator country: US
Owner/operator telephone: Not reported
Owner/operator email: Not reported
Owner/operator fax: Not reported
Owner/operator extension: Not reported
Legal status: Private
Owner/Operator Type: Operator
Owner/Op start date: 2014-10-17 00:00:00.
Owner/Op end date: Not reported

Handler Activities Summary:

U.S. importer of hazardous waste: No
Mixed waste (haz. and radioactive): No
Recycler of hazardous waste: Yes
Transporter of hazardous waste: Yes
Treater, storer or disposer of HW: Yes
Underground injection activity: No
On-site burner exemption: No
Furnace exemption: No
Used oil fuel burner: No
Used oil processor: No
User oil refiner: No
Used oil fuel marketer to burner: No
Used oil Specification marketer: No
Used oil transfer facility: No
Used oil transporter: No

Map ID
Direction
Distance
Elevation

MAP FINDINGS

Site

Database(s)

EDR ID Number
EPA ID Number

CREATIVE NAIL DESIGN INC (Continued)

1016955290

Historical Generators:

Date form received by agency: 2014-10-30 00:00:00.0
Site name: CREATIVE NAIL DESIGN INC
Classification: Small Quantity Generator

Hazardous Waste Summary:

Waste code: D001
Waste name: IGNITABLE WASTE

Violation Status: No violations found

41
NNW
1/4-1/2
0.330 mi.
1741 ft.

STAR MERCURY RESPONSE
10345 SORRENTO VALLEY ROAD
SAN DIEGO, CA 92121

SEMS 1024363894
PRP CAN000905309

Relative:
Lower

SEMS:

Actual:
117 ft.

Site ID: 0905309
EPA ID: CAN000905309
Cong District: Not reported
FIPS Code: 06073
Latitude: Not reported
Longitude: Not reported
FF: N
NPL: Not on the NPL
Non NPL Status: Removal Only Site (No Site Assessment Work Needed)

SEMS Detail:

Region: 09
Site ID: 0905309
EPA ID: CAN000905309
Site Name: STAR MERCURY RESPONSE
NPL: N
FF: N
OU: 00
Action Code: RV
Action Name: RMVL
SEQ: 1
Start Date: 2018-10-26 04:00:00
Finish Date: 5/29/2019 4:00:00 AM
Qual: C
Current Action Lead: EPA Perf

PRP:

EPAID: CAN000905309
Site ID: 0905309
Name: STAR MERCURY RESPONSE
Address: 10345 SORRENTO VALLEY ROAD
City, State, Zip: SAN DIEGO, CA 92121
NPL Status: Not on the NPL
NPL Status Short Name: Removal Only Site (No Site Assessment Work Needed)
PRP Name: MICHAEL STARR
PRP Address: 110 WEST C STREET
PRP City: SAN DIEGO
PRP State: CA

Map ID
Direction
Distance
Elevation

MAP FINDINGS

Site

Database(s)

EDR ID Number
EPA ID Number

STAR MERCURY RESPONSE (Continued)

1024363894

PRP Zip: 92101
Data Type: SETTLEMENT DATE
Action Date: 11/14/2018
Settlement Code: UA-1
Settlement: UNL ORDR

42
NE
1/2-1
0.563 mi.
2975 ft.

COSMOPOLITAN CLEANERS (SORRENTO COURT)
9450 SCRANTON ROAD
SAN DIEGO, CA 92121

ENVIROSTOR
SAN DIEGO CO. SAM
CPS-SLIC
San Diego Co. HMMD
EMI
CERS

S105691014
N/A

Relative:
Lower

ENVIROSTOR:

Actual:
243 ft.

Name: COSMOPOLITAN CLEANERS (SORRENTO COURT)
Address: 9450 SCRANTON ROAD
City,State,Zip: SAN DIEGO, CA 92121
Facility ID: 37720037
Status: Refer: 1248 Local Agency
Status Date: 03/23/2000
Site Code: Not reported
Site Type: Evaluation
Site Type Detailed: Evaluation
Acres: 0
NPL: NO
Regulatory Agencies: SAN DIEGO COUNTY
Lead Agency: SAN DIEGO COUNTY
Program Manager: Not reported
Supervisor: Referred - Not Assigned
Division Branch: Cleanup Cypress
Assembly: 77
Senate: 39
Special Program: Not reported
Restricted Use: NO
Site Mgmt Req: NONE SPECIFIED
Funding: Not Applicable
Latitude: 32.89344
Longitude: -117.2036
APN: 3410314900
Past Use: NONE SPECIFIED
Potential COC: NONE SPECIFIED
Confirmed COC: NONE SPECIFIED
Potential Description: NONE SPECIFIED
Alias Name: 3410314900
Alias Type: APN
Alias Name: 37720037
Alias Type: Envirostor ID Number

Completed Info:

Completed Area Name: PROJECT WIDE
Completed Sub Area Name: Not reported
Completed Document Type: SB 1248 Notification
Completed Date: 03/23/2000
Comments: DTSC is not involved with this project.

Future Area Name: Not reported
Future Sub Area Name: Not reported
Future Document Type: Not reported

Map ID
Direction
Distance
Elevation

MAP FINDINGS

Site

Database(s)

EDR ID Number
EPA ID Number

COSMOPOLITAN CLEANERS (SORRENTO COURT) (Continued)

S105691014

Future Due Date: Not reported
Schedule Area Name: Not reported
Schedule Sub Area Name: Not reported
Schedule Document Type: Not reported
Schedule Due Date: Not reported
Schedule Revised Date: Not reported

SAN DIEGO CO. SAM:

Name: COSMOPOLITAN CLEANERS
Address: 9450 SCRANTON RD
City,State,Zip: SAN DIEGO, CA 921214741
Case Number: H29801-001
Agency: DEH Site Assessment & Mitigation
Funding: Private - VAP
Facility Type: Soils Only
Facility Status: Closed Case
Date: 4/19/2000
Date Began: 3/6/2000

Name: COSMOPOLITAN CLEANERS
Address: 9450 SCRANTON RD
City,State,Zip: SAN DIEGO, CA 921214741
Case Number: H29801-002
Agency: DEH Site Assessment & Mitigation
Funding: Private - VAP
Facility Type: Soils Only
Facility Status: Preliminary Assessment
Date: 11/24/2003
Date Began: Not reported

CPS-SLIC:

Name: COSMOPOLITAN CLEANERS
Address: 9450 SCRANTON RD
City,State,Zip: SAN DIEGO, CA 921214741
Region: STATE
Facility Status: Completed - Case Closed
Status Date: 04/19/2000
Global Id: T0608185577
Lead Agency: SAN DIEGO COUNTY LOP
Lead Agency Case Number: H29801-001
Latitude: 32.893422
Longitude: -117.203507
Case Type: Cleanup Program Site
Case Worker: Not reported
Local Agency: Not reported
RB Case Number: Not reported
File Location: Local Agency
Potential Media Affected: Soil
Potential Contaminants of Concern: * Chlorinated Hydrocarbons
Site History: Not reported

Click here to access the California GeoTracker records for this facility:

Name: COSMOPOLITAN CLEANERS
Address: 9450 SCRANTON RD
City,State,Zip: SAN DIEGO, CA 921214741

Map ID
Direction
Distance
Elevation

MAP FINDINGS

Site

Database(s)

EDR ID Number
EPA ID Number

COSMOPOLITAN CLEANERS (SORRENTO COURT) (Continued)

S105691014

Region: STATE
Facility Status: **Completed - Case Closed**
Status Date: 02/26/2015
Global Id: T0607395205
Lead Agency: SAN DIEGO COUNTY LOP
Lead Agency Case Number: H29801-002
Latitude: 32.893422
Longitude: -117.203507
Case Type: Cleanup Program Site
Case Worker: NS
Local Agency: SAN DIEGO COUNTY LOP
RB Case Number: Not reported
File Location: Local Agency
Potential Media Affected: Not reported
Potential Contaminants of Concern: Not reported
Site History: Refer to "Site Maps/Documents" tab for Closure Letter and Closure Summary

[Click here to access the California GeoTracker records for this facility:](#)

HMMD SAN DIEGO:

Name: COSMOPOLITAN CLEANERS
Address: 9450 SCRANTON RD
City,State,Zip: SAN DIEGO, CA 92121
Permit Number: 129801
Business Type: 6HK53
EPA Id Number: CAD982431884
APN: 341-031-49-00
Last HMMD Inspection: 01/13/2012
Facility Telephone: 858-450-6772
Permit Status: OPEN
Permit Expiration: 11/30/2013
Date Last Updated: 11/02/2012
Facility Owner: DUDLEY DO RITE INC
Facility Mailing Address: 9450 SCRANTON RD #102
Facility Mailing City: SAN DIEGO
Facility Mailing State: CA
Facility Mailing Zip: 92121-4741
UST Owner: Not reported
Handle Regulated Hazmat: Y
Own Or Operate UST: Not reported
Subject To APSA: Not reported
Generate Haz Waste: Y
Treat Haz Waste: Not reported
Generate Medical Waste: Not reported

Inventory Active Permits (not SQG Medical):

Permit Number: 129801
Update Date: 11/02/2012
Case Number: 127-18-4
Name: DF-2000 FLUID
Other Information: Not reported
Material Waste: Material
Hazardous Categories 1: ACUTE
Hazardous Categories 2: CHRONIC

Permit Number: 129801

Map ID
Direction
Distance
Elevation

MAP FINDINGS

Site

Database(s)

EDR ID Number
EPA ID Number

COSMOPOLITAN CLEANERS (SORRENTO COURT) (Continued)

S105691014

Update Date: 11/02/2012
Case Number: Not reported
Name: WASTE 251 STILL BOTTOMS W/HALOG ORGANICS
Other Information: STILL BOTTOM & EVAP WATER
Material Waste: Waste
Hazardous Categories 1: Not reported
Hazardous Categories 2: Not reported

Violations Active Permits:

Permit Number: 129801
Update Date: 11/02/2012
Inspection Date: 03/07/2007
Violation Code: 6HV0138
Violation: NO TSDF SIGNED MANIFEST ONSITE
Violation Citation: Generator has not maintained the required signed copy of the hazardous waste manifest from the TSD facility on site for review. CCR 66262.40(a)
Activity: ACTIVE

Permit Number: 129801
Update Date: 11/02/2012
Inspection Date: 03/24/2003
Violation Code: 6HV0401
Violation: TRAINING RECORDS UNAVAILABLE
Violation Citation: Personnel training records are not maintained to document compliance with requirements for current and former employees. CCR 66265.16(d)&(e)
Activity: ACTIVE

Permit Number: 129801
Update Date: 11/02/2012
Inspection Date: 03/24/2003
Violation Code: 6HV0402
Violation: TRAINING PROGRAM NOT ADEQUATE
Violation Citation: Personnel training is not adequate to ensure compliance with hazardous waste regulations. CCR 66265.16(a)&(b)
Activity: ACTIVE

Permit Number: 129801
Update Date: 11/02/2012
Inspection Date: 10/07/2008
Violation Code: 6HV1005
Violation: HMBP: NO ER CONTACTS LISTED OR CURRENT
Violation Citation: Business Plan does not list the name and 24 hour phone numbers of Emergency Contact persons or contact is not current. HSC 25509(a)(7)
Activity: ACTIVE

Permit Number: 129801
Update Date: 11/02/2012
Inspection Date: 10/07/2008
Violation Code: 6HV1013
Violation: HMBP NOT AVAILABLE FOR REVIEW
Violation Citation: Copy of HMBP not onsite for inspector's review. 25505(e)
Activity: ACTIVE

Permit Number: 129801
Update Date: 11/02/2012

Map ID
Direction
Distance
Elevation

MAP FINDINGS

Site

Database(s)

EDR ID Number
EPA ID Number

COSMOPOLITAN CLEANERS (SORRENTO COURT) (Continued)

S105691014

Inspection Date: 10/07/2008
Violation Code: 6HV1017
Violation: HMBP NOT CERTIFIED ANNUALLY
Violation Citation: Business Plan not certified annually. 25505(d) & (e)(2)
Activity: ACTIVE

Permit Number: 129801
Update Date: 11/02/2012
Inspection Date: 10/07/2008
Violation Code: 6HV0135
Violation: MANIFESTS/RECEIPTS FOR 3 YEARS NOT ONSIT
Violation Citation: Hazardous waste manifests/receipts for 3 years are not maintained onsite to document proper disposal of hazardous waste. CCR 66262.40(a) & 25160.2(b)(3)
Activity: ACTIVE

Permit Number: 129801
Update Date: 11/02/2012
Inspection Date: 10/07/2008
Violation Code: 6HV0227
Violation: HAZWASTE TANK/CONTAINER W/O LABEL/DATE
Violation Citation: Failed to properly label/date hazardous waste container &/or tank. 66262.34(f)
Activity: ACTIVE

Permit Number: 129801
Update Date: 11/02/2012
Inspection Date: 01/13/2012
Violation Code: 6HV1013
Violation: HMBP NOT AVAILABLE FOR REVIEW
Violation Citation: Copy of HMBP not onsite for inspector's review. 25505(e)
Activity: ACTIVE

Permit Number: 129801
Update Date: 11/02/2012
Inspection Date: 01/13/2012
Violation Code: 6HV1017
Violation: HMBP NOT CERTIFIED ANNUALLY
Violation Citation: Business Plan not certified annually. 25505(d) & (e)(2)
Activity: ACTIVE

Permit Number: 129801
Update Date: 11/02/2012
Inspection Date: 01/13/2012
Violation Code: 6HV0138
Violation: NO TSDF SIGNED MANIFEST ONSITE
Violation Citation: Generator has not maintained the required signed copy of the hazardous waste manifest from the TSD facility on site for review. CCR 66262.40(a)
Activity: ACTIVE

Permit Number: 129801
Update Date: 11/02/2012
Inspection Date: 01/13/2012
Violation Code: 6HV0407
Violation: EMPLOYEE TRAINING NOT ADEQUATE
Violation Citation: Employee training program for small quantity generator of hazardous

Map ID
Direction
Distance
Elevation

MAP FINDINGS

Site

Database(s)

EDR ID Number
EPA ID Number

COSMOPOLITAN CLEANERS (SORRENTO COURT) (Continued)

S105691014

Activity: waste is inadequate. CFR 262.34(d)(5)(iii)
ACTIVE

Permit Number: 129801
Update Date: 11/02/2012
Inspection Date: 01/13/2012
Violation Code: 6HV0408
Violation: FAILED TO POST ER PLAN BY PHONE
Violation Citation: Small quantity generator of hazardous waste failed to post emergency response plan by phone. CFR 262.34(d)(5)(ii)
Activity: ACTIVE

EMI:

Name: COSMOPOLITAN CLEANERS
Address: 9450 SCRANTON RD
City,State,Zip: SAN DIEGO, CA 92121
Year: 1999
County Code: 37
Air Basin: SD
Facility ID: 89103
Air District Name: SD
SIC Code: 7216
Air District Name: SAN DIEGO COUNTY APCD
Community Health Air Pollution Info System: Not reported
Consolidated Emission Reporting Rule: Not reported
Total Organic Hydrocarbon Gases Tons/Yr: 0
Reactive Organic Gases Tons/Yr: 0
Carbon Monoxide Emissions Tons/Yr: 0
NOX - Oxides of Nitrogen Tons/Yr: 0
SOX - Oxides of Sulphur Tons/Yr: 0
Particulate Matter Tons/Yr: 0
Part. Matter 10 Micrometers and Smlr Tons/Yr:0

Name: COSMOPOLITAN CLEANERS
Address: 9450 SCRANTON RD
City,State,Zip: SAN DIEGO, CA 92121
Year: 2000
County Code: 37
Air Basin: SD
Facility ID: 89103
Air District Name: SD
SIC Code: 7216
Air District Name: SAN DIEGO COUNTY APCD
Community Health Air Pollution Info System: Not reported
Consolidated Emission Reporting Rule: Not reported
Total Organic Hydrocarbon Gases Tons/Yr: 0
Reactive Organic Gases Tons/Yr: 0
Carbon Monoxide Emissions Tons/Yr: 0
NOX - Oxides of Nitrogen Tons/Yr: 0
SOX - Oxides of Sulphur Tons/Yr: 0
Particulate Matter Tons/Yr: 0
Part. Matter 10 Micrometers and Smlr Tons/Yr:0

Name: COSMOPOLITAN CLEANERS
Address: 9450 SCRANTON RD
City,State,Zip: SAN DIEGO, CA 92121

Map ID
Direction
Distance
Elevation

MAP FINDINGS

Site

Database(s)

EDR ID Number
EPA ID Number

COSMOPOLITAN CLEANERS (SORRENTO COURT) (Continued)

S105691014

Year: 2001
County Code: 37
Air Basin: SD
Facility ID: 89103
Air District Name: SD
SIC Code: 7216
Air District Name: SAN DIEGO COUNTY APCD
Community Health Air Pollution Info System: Not reported
Consolidated Emission Reporting Rule: Not reported
Total Organic Hydrocarbon Gases Tons/Yr: 0
Reactive Organic Gases Tons/Yr: 0
Carbon Monoxide Emissions Tons/Yr: 0
NOX - Oxides of Nitrogen Tons/Yr: 0
SOX - Oxides of Sulphur Tons/Yr: 0
Particulate Matter Tons/Yr: 0
Part. Matter 10 Micrometers and Smlr Tons/Yr:0

Name: COSMOPOLITAN CLEANERS
Address: 9450 SCRANTON RD
City,State,Zip: SAN DIEGO, CA 92121
Year: 2002
County Code: 37
Air Basin: SD
Facility ID: 89103
Air District Name: SD
SIC Code: 7216
Air District Name: SAN DIEGO COUNTY APCD
Community Health Air Pollution Info System: Not reported
Consolidated Emission Reporting Rule: Not reported
Total Organic Hydrocarbon Gases Tons/Yr: 0
Reactive Organic Gases Tons/Yr: 0
Carbon Monoxide Emissions Tons/Yr: 0
NOX - Oxides of Nitrogen Tons/Yr: 0
SOX - Oxides of Sulphur Tons/Yr: 0
Particulate Matter Tons/Yr: 0
Part. Matter 10 Micrometers and Smlr Tons/Yr:0

Name: COSMOPOLITAN CLEANERS
Address: 9450 SCRANTON RD
City,State,Zip: SAN DIEGO, CA 92121
Year: 2003
County Code: 37
Air Basin: SD
Facility ID: 89103
Air District Name: SD
SIC Code: 7216
Air District Name: SAN DIEGO COUNTY APCD
Community Health Air Pollution Info System: Not reported
Consolidated Emission Reporting Rule: Not reported
Total Organic Hydrocarbon Gases Tons/Yr: 0
Reactive Organic Gases Tons/Yr: 0
Carbon Monoxide Emissions Tons/Yr: 0
NOX - Oxides of Nitrogen Tons/Yr: 0
SOX - Oxides of Sulphur Tons/Yr: 0
Particulate Matter Tons/Yr: 0
Part. Matter 10 Micrometers and Smlr Tons/Yr:0

Map ID
Direction
Distance
Elevation

MAP FINDINGS

Site

Database(s)

EDR ID Number
EPA ID Number

COSMOPOLITAN CLEANERS (SORRENTO COURT) (Continued)

S105691014

Name: COSMOPOLITAN CLEANERS
Address: 9450 SCRANTON RD
City,State,Zip: SAN DIEGO, CA 92121
Year: 2004
County Code: 37
Air Basin: SD
Facility ID: 89103
Air District Name: SD
SIC Code: 7216
Air District Name: SAN DIEGO COUNTY APCD
Community Health Air Pollution Info System: Not reported
Consolidated Emission Reporting Rule: Not reported
Total Organic Hydrocarbon Gases Tons/Yr: 0.371925
Reactive Organic Gases Tons/Yr: 0
Carbon Monoxide Emissions Tons/Yr: 0
NOX - Oxides of Nitrogen Tons/Yr: 0
SOX - Oxides of Sulphur Tons/Yr: 0
Particulate Matter Tons/Yr: 0
Part. Matter 10 Micrometers and Smlr Tons/Yr:0

Name: COSMOPOLITAN CLEANERS
Address: 9450 SCRANTON RD
City,State,Zip: SAN DIEGO, CA 92121
Year: 2005
County Code: 37
Air Basin: SD
Facility ID: 89103
Air District Name: SD
SIC Code: 7216
Air District Name: SAN DIEGO COUNTY APCD
Community Health Air Pollution Info System: Not reported
Consolidated Emission Reporting Rule: Not reported
Total Organic Hydrocarbon Gases Tons/Yr: 0
Reactive Organic Gases Tons/Yr: 0
Carbon Monoxide Emissions Tons/Yr: 0
NOX - Oxides of Nitrogen Tons/Yr: 0
SOX - Oxides of Sulphur Tons/Yr: 0
Particulate Matter Tons/Yr: 0
Part. Matter 10 Micrometers and Smlr Tons/Yr:0

Name: COSMOPOLITAN CLEANERS
Address: 9450 SCRANTON RD
City,State,Zip: SAN DIEGO, CA 92121
Year: 2006
County Code: 37
Air Basin: SD
Facility ID: 89103
Air District Name: SD
SIC Code: 7216
Air District Name: SAN DIEGO COUNTY APCD
Community Health Air Pollution Info System: Not reported
Consolidated Emission Reporting Rule: Not reported
Total Organic Hydrocarbon Gases Tons/Yr: .371925
Reactive Organic Gases Tons/Yr: .259826805
Carbon Monoxide Emissions Tons/Yr: 0
NOX - Oxides of Nitrogen Tons/Yr: 0
SOX - Oxides of Sulphur Tons/Yr: 0

Map ID
Direction
Distance
Elevation

MAP FINDINGS

Site

Database(s)

EDR ID Number
EPA ID Number

COSMOPOLITAN CLEANERS (SORRENTO COURT) (Continued)

S105691014

Particulate Matter Tons/Yr: 0
Part. Matter 10 Micrometers and Smllr Tons/Yr:0

CERS:

Name: O2 DENTISTRY
Address: 9450 SCRANTON RD STE 109
City,State,Zip: SAN DIEGO, CA 92121
Site ID: 366540
CERS ID: 10388146
CERS Description: Chemical Storage Facilities

Affiliation:

Affiliation Type Desc: CUPA District
Entity Name: San Diego County Env Health
Entity Title: Not reported
Affiliation Address: PO Box 129261
Affiliation City: San Diego
Affiliation State: CA
Affiliation Country: Not reported
Affiliation Zip: 92112-9261
Affiliation Phone: (858) 505-6880

Affiliation Type Desc: Facility Mailing Address
Entity Name: Mailing Address
Entity Title: Not reported
Affiliation Address: 9450 Scranton Rd. #109
Affiliation City: San Diego
Affiliation State: CA
Affiliation Country: Not reported
Affiliation Zip: 92121
Affiliation Phone: Not reported

Affiliation Type Desc: Environmental Contact
Entity Name: Eric Osmolinski
Entity Title: Not reported
Affiliation Address: 9450 Scranton Rd Ste 109
Affiliation City: San Diego
Affiliation State: CA
Affiliation Country: Not reported
Affiliation Zip: 92121
Affiliation Phone: Not reported

Affiliation Type Desc: Operator
Entity Name: O2 Dentistry
Entity Title: Not reported
Affiliation Address: Not reported
Affiliation City: Not reported
Affiliation State: Not reported
Affiliation Country: Not reported
Affiliation Zip: Not reported
Affiliation Phone: (858) 457-8514

Affiliation Type Desc: Legal Owner
Entity Name: Eric Osmolinski
Entity Title: Not reported
Affiliation Address: 9450 Scranton Rd. #109
Affiliation City: San Diego

Map ID
Direction
Distance
Elevation

MAP FINDINGS

Site

Database(s)

EDR ID Number
EPA ID Number

COSMOPOLITAN CLEANERS (SORRENTO COURT) (Continued)

S105691014

Affiliation State: CA
Affiliation Country: United States
Affiliation Zip: 92121
Affiliation Phone: (858) 457-8514

Affiliation Type Desc: Parent Corporation
Entity Name: O2 Dentistry
Entity Title: Not reported
Affiliation Address: Not reported
Affiliation City: Not reported
Affiliation State: Not reported
Affiliation Country: Not reported
Affiliation Zip: Not reported
Affiliation Phone: Not reported

Name: COSMOPOLITAN CLEANERS
Address: 9450 SCRANTON RD
City,State,Zip: SAN DIEGO, CA 921214741
Site ID: 234051
CERS ID: T0607395205
CERS Description: Cleanup Program Site

Affiliation:
Affiliation Type Desc: Local Agency Caseworker
Entity Name: NASSER SIONIT - SAN DIEGO COUNTY LOP
Entity Title: Not reported
Affiliation Address: P.O. Box 129261
Affiliation City: San Diego
Affiliation State: CA
Affiliation Country: Not reported
Affiliation Zip: Not reported
Affiliation Phone: Not reported

Name: COSMOPOLITAN CLEANERS
Address: 9450 SCRANTON RD
City,State,Zip: SAN DIEGO, CA 921214741
Site ID: 234051
CERS ID: T0608185577
CERS Description: Cleanup Program Site

Affiliation:
Affiliation Type Desc: Local Agency Caseworker
Entity Name: NASSER SIONIT - SAN DIEGO COUNTY LOP
Entity Title: Not reported
Affiliation Address: P.O. Box 129261
Affiliation City: San Diego
Affiliation State: CA
Affiliation Country: Not reported
Affiliation Zip: Not reported
Affiliation Phone: Not reported

Name: HEALTH POINT WELLNESS
Address: 9450 SCRANTON RD #101
City,State,Zip: SAN DIEGO, CA 92121
Site ID: 359795

Map ID
Direction
Distance
Elevation

MAP FINDINGS

Site

Database(s)

EDR ID Number
EPA ID Number

COSMOPOLITAN CLEANERS (SORRENTO COURT) (Continued)

S105691014

CERS ID: 10396000
CERS Description: Chemical Storage Facilities

Affiliation:

Affiliation Type Desc: Parent Corporation
Entity Name: HEALTH POINT WELLNESS
Entity Title: Not reported
Affiliation Address: Not reported
Affiliation City: Not reported
Affiliation State: Not reported
Affiliation Country: Not reported
Affiliation Zip: Not reported
Affiliation Phone: Not reported

Affiliation Type Desc: Legal Owner
Entity Name: Linda Oliver
Entity Title: Not reported
Affiliation Address: 9450 Scranton Road Suite 101
Affiliation City: San Diego
Affiliation State: CA
Affiliation Country: United States
Affiliation Zip: 92121
Affiliation Phone: (858) 457-1925

Affiliation Type Desc: CUPA District
Entity Name: San Diego County Env Health
Entity Title: Not reported
Affiliation Address: PO Box 129261
Affiliation City: San Diego
Affiliation State: CA
Affiliation Country: Not reported
Affiliation Zip: 92112-9261
Affiliation Phone: (858) 505-6880

Affiliation Type Desc: Environmental Contact
Entity Name: Linda Oliver
Entity Title: Not reported
Affiliation Address: 9450 Scranton Road Suite 101
Affiliation City: San Diego
Affiliation State: CA
Affiliation Country: Not reported
Affiliation Zip: 92121
Affiliation Phone: Not reported

Affiliation Type Desc: Facility Mailing Address
Entity Name: Mailing Address
Entity Title: Not reported
Affiliation Address: 9450 Scranton Road Suite 101
Affiliation City: San Diego
Affiliation State: CA
Affiliation Country: Not reported
Affiliation Zip: 92121
Affiliation Phone: Not reported

Affiliation Type Desc: Operator
Entity Name: Health Point Wellness Clinic
Entity Title: Not reported
Affiliation Address: Not reported

Map ID
Direction
Distance
Elevation

MAP FINDINGS

Site

Database(s)

EDR ID Number
EPA ID Number

COSMOPOLITAN CLEANERS (SORRENTO COURT) (Continued)

S105691014

Affiliation City: Not reported
Affiliation State: Not reported
Affiliation Country: Not reported
Affiliation Zip: Not reported
Affiliation Phone: (858) 457-1925

43
WSW
1/2-1
0.565 mi.
2984 ft.

BALBOA NEPHROLOGY MEDICAL GROUP
9834 GENESEE AV
LA JOLLA, CA 92037

ENVIROSTOR
SAN DIEGO CO. SAM
CPS-SLIC
San Diego Co. HMMMD
CERS

S106064336
N/A

Relative:
Higher
Actual:
351 ft.

ENVIROSTOR:
Name: HM POOLE MEDICAL OFFICES (BLDG 9834)
Address: 9834 GENESEE AVE.
City,State,Zip: LA JOLLA, CA 92037
Facility ID: 37000041
Status: Refer: 1248 Local Agency
Status Date: 08/02/2001
Site Code: Not reported
Site Type: Evaluation
Site Type Detailed: Evaluation
Acres: Not reported
NPL: NO
Regulatory Agencies: NONE SPECIFIED
Lead Agency: NONE SPECIFIED
Program Manager: Not reported
Supervisor: Referred - Not Assigned
Division Branch: Cleanup Cypress
Assembly: 75
Senate: Not reported
Special Program: Not reported
Restricted Use: NO
Site Mgmt Req: NONE SPECIFIED
Funding: Not Applicable
Latitude: 32.88407
Longitude: -117.2258
APN: NONE SPECIFIED
Past Use: NONE SPECIFIED
Potential COC: NONE SPECIFIED
Confirmed COC: NONE SPECIFIED
Potential Description: NONE SPECIFIED
Alias Name: 37000041
Alias Type: Envirostor ID Number

Completed Info:
Completed Area Name: Not reported
Completed Sub Area Name: Not reported
Completed Document Type: Not reported
Completed Date: Not reported
Comments: Not reported

Future Area Name: Not reported
Future Sub Area Name: Not reported
Future Document Type: Not reported
Future Due Date: Not reported
Schedule Area Name: Not reported

Map ID
Direction
Distance
Elevation

MAP FINDINGS

Site

Database(s)

EDR ID Number
EPA ID Number

BALBOA NEPHROLOGY MEDICAL GROUP (Continued)

S106064336

Schedule Sub Area Name: Not reported
Schedule Document Type: Not reported
Schedule Due Date: Not reported
Schedule Revised Date: Not reported

SAN DIEGO CO. SAM:

Name: SCRIPPS GAMMA KNIFE
Address: 9834 GENESEE AV
City,State,Zip: LA JOLLA, CA 92037
Case Number: H34743-001
Agency: DEH Site Assessment & Mitigation
Funding: Private - VAP
Facility Type: Soils Only
Facility Status: Closed Case
Date: 10/29/2001
Date Began: 11/7/2000

CPS-SLIC:

Name: SCRIPPS GAMMA KNIFE
Address: 9834 GENESEE AV
City,State,Zip: LA JOLLA, CA 92037
Region: STATE
Facility Status: Completed - Case Closed
Status Date: 10/29/2001
Global Id: T0608163929
Lead Agency: SAN DIEGO COUNTY LOP
Lead Agency Case Number: H34743-001
Latitude: 32.884086
Longitude: -117.22584
Case Type: Cleanup Program Site
Case Worker: Not reported
Local Agency: Not reported
RB Case Number: Not reported
File Location: Local Agency
Potential Media Affected: Soil
Potential Contaminants of Concern: Waste Oil / Motor / Hydraulic / Lubricating
Site History: Not reported

[Click here to access the California GeoTracker records for this facility:](#)

HMMD SAN DIEGO:

Name: ADVANCED SURGICAL ASSOCIATES OF SD
Address: 9834 GENESEE AVE 201
City,State,Zip: LA JOLLA, CA 92037
Permit Number: Not reported
Business Type: Not reported
EPA Id Number: Not reported
APN: Not reported
Last HMMD Inspection: Not reported
Facility Telephone: 858-558-2272
Permit Status: Permit Renewed
Permit Expiration: Not reported
Date Last Updated: 10/18/2017
Facility Owner: Not reported
Facility Mailing Address: 9834 GENESEE AV #201, LA JOLLA, CA 92037
Facility Mailing City: Not reported

Map ID
Direction
Distance
Elevation

MAP FINDINGS

Site

Database(s)

EDR ID Number
EPA ID Number

BALBOA NEPHROLOGY MEDICAL GROUP (Continued)

S106064336

Facility Mailing State: Not reported
Facility Mailing Zip: Not reported
UST Owner: N
Handle Regulated Hazmat: Not reported
Own Or Operate UST: Not reported
Subject To APSA: Not reported
Generate Haz Waste: N
Treat Haz Waste: N
Generate Medical Waste: Not reported

Waste and Materials:

Record ID: DEH2008-HUPFP-209329
Permit Status: Permit Renewed
Active Permit: Y
Child Record Id: DEH2015-HWAST-0055530
Trade Secret: N
Hazardous Material Type: Not reported
Last Updated: 2019-10-17T02:34:05.000
Chemical Name: Waste 901 infectious waste, general
Common Name: Red bag waste
Case Number: Not reported

Record ID: DEH2008-HUPFP-209329
Permit Status: Permit Renewed
Active Permit: Y
Child Record Id: DEH2015-HWAST-0055531
Trade Secret: N
Hazardous Material Type: Not reported
Last Updated: 2019-10-17T02:34:05.000
Chemical Name: Waste 902 infectious waste, sharps
Common Name: Waste Sharps
Case Number: Not reported

Name: GARY VANDENBERG, MD
Address: 9834 GENESEE AV
City,State,Zip: LA JOLLA, CA 92037
Permit Number: 153545
Business Type: 6HK10
EPA Id Number: Not reported
APN: 343-160-16-00
Last HMMD Inspection: 02/02/2009
Facility Telephone: 858-453-3813
Permit Status: OPEN
Permit Expiration: 10/31/2013
Date Last Updated: 11/02/2012
Facility Owner: GARY VANDENBERG, MD, INC
Facility Mailing Address: 9834 GENESEE AV #326
Facility Mailing City: LA JOLLA
Facility Mailing State: CA
Facility Mailing Zip: 92037
UST Owner: Not reported
Handle Regulated Hazmat: Not reported
Own Or Operate UST: Not reported
Subject To APSA: Not reported
Generate Haz Waste: Not reported
Treat Haz Waste: Not reported
Generate Medical Waste: Y

Map ID
Direction
Distance
Elevation

MAP FINDINGS

Site

Database(s)

EDR ID Number
EPA ID Number

BALBOA NEPHROLOGY MEDICAL GROUP (Continued)

S106064336

Inventory Active Permits (SQG Medical):

Permit Number: 153545
Update Date: 11/02/2012
Case Number: Not reported
Name: WASTE 902 INFECTIOUS WASTE, SHARPS
Other Information: SHARPS
Material Waste: Waste
Hazardous Categories 1: Not reported
Hazardous Categories 2: Not reported

Name: SCRIPPS SURGERY LLC
Address: 9834 GENESEE AV
City,State,Zip: LA JOLLA, CA 92037
Permit Number: 154575
Business Type: 6HK10
EPA Id Number: Not reported
APN: 343-160-16-00
Last HMMD Inspection: 07/31/2012
Facility Telephone: 858-458-5100
Permit Status: OPEN
Permit Expiration: 07/31/2013
Date Last Updated: 11/02/2012
Facility Owner: SCRIPPS SURGERY CENTER, LLC
Facility Mailing Address: 9834 GENESEE AVE #307
Facility Mailing City: LA JOLLA
Facility Mailing State: CA
Facility Mailing Zip: 92037
UST Owner: Not reported
Handle Regulated Hazmat: Not reported
Own Or Operate UST: Not reported
Subject To APSA: Not reported
Generate Haz Waste: Not reported
Treat Haz Waste: Not reported
Generate Medical Waste: Y

Inventory Active Permits (SQG Medical):

Permit Number: 154575
Update Date: 11/02/2012
Case Number: Not reported
Name: WASTE 902 INFECTIOUS WASTE, SHARPS
Other Information: SHARPS
Material Waste: Waste
Hazardous Categories 1: Not reported
Hazardous Categories 2: Not reported

Permit Number: 154575
Update Date: 11/02/2012
Case Number: Not reported
Name: WASTE 901 INFECTIOUS WASTE, GENERAL
Other Information: RED BAGS
Material Waste: Waste
Hazardous Categories 1: Not reported
Hazardous Categories 2: Not reported

Permit Number: 154575
Update Date: 11/02/2012

Map ID
Direction
Distance
Elevation

MAP FINDINGS

Site

Database(s)

EDR ID Number
EPA ID Number

BALBOA NEPHROLOGY MEDICAL GROUP (Continued)

S106064336

Case Number: Not reported
Name: WASTE 311 PHARMACEUTICAL WASTE
Other Information: PHARMACEUTICAL WASTE
Material Waste: Waste
Hazardous Categories 1: Not reported
Hazardous Categories 2: Not reported

Violations Active Permits:

Permit Number: 154575
Update Date: 11/02/2012
Inspection Date: 07/31/2012
Violation Code: 6HV4421
Violation: PHARM WASTE NOT SEGREGATED
Violation Citation: Generator did not segregate pharmaceutical waste from other medical waste. 118275(g)
Activity: ACTIVE

Permit Number: 154575
Update Date: 11/02/2012
Inspection Date: 03/09/2005
Violation Code: 6HV4303
Violation: SQG:NO MED WASTE DISPOSAL RECORDS
Violation Citation: Generator did not retain on file disposal receipts and/or tracking documents for waste shipped offsite for at least 2 years (SQG). 117945(b)
Activity: ACTIVE

Permit Number: 154575
Update Date: 11/02/2012
Inspection Date: 03/09/2005
Violation Code: 6HV4309
Violation: SQG:MWMP OR EQUIV NOT ONSITE
Violation Citation: Medical Waste Management Plan or equivalent information not onsite for review (SQG). 117945
Activity: ACTIVE

Name: LA JOLLA NEUROSURGICAL ASSOC.
Address: 9834 GENESEE AVE 411
City,State,Zip: LA JOLLA, CA 92037
Permit Number: Not reported
Business Type: Not reported
EPA Id Number: Not reported
APN: Not reported
Last HMMD Inspection: Not reported
Facility Telephone: 858-677-1755
Permit Status: Permit Renewed
Permit Expiration: Not reported
Date Last Updated: 04/11/2018
Facility Owner: Not reported
Facility Mailing Address: 9834 GENESEE AV #411, LA JOLLA, CA 92037
Facility Mailing City: Not reported
Facility Mailing State: Not reported
Facility Mailing Zip: Not reported
UST Owner: N
Handle Regulated Hazmat: Not reported
Own Or Operate UST: Not reported

Map ID
Direction
Distance
Elevation

MAP FINDINGS

Site

Database(s)

EDR ID Number
EPA ID Number

BALBOA NEPHROLOGY MEDICAL GROUP (Continued)

S106064336

Subject To APSA: Not reported
Generate Haz Waste: N
Treat Haz Waste: N
Generate Medical Waste: Not reported

Waste and Materials:

Record ID: DEH2005-HUPFP-205689
Permit Status: Permit Renewed
Active Permit: Y
Child Record Id: DEH2016-HWAST-0086893
Trade Secret: N
Hazardous Material Type: Not reported
Last Updated: 2019-09-18T02:35:02.000
Chemical Name: WASTE 902 INFECTIOUS WASTE, SHARPS
Common Name: Sharps
Case Number: Not reported

Name: SD NEUROSURGERY
Address: 9834 GENESEE AVE 310
City,State,Zip: LA JOLLA, CA 92037
Permit Number: Not reported
Business Type: Not reported
EPA Id Number: Not reported
APN: Not reported
Last HMMD Inspection: Not reported
Facility Telephone: 858-909-9033
Permit Status: Permit Renewed
Permit Expiration: Not reported
Date Last Updated: 10/31/2017
Facility Owner: Not reported
Facility Mailing Address: 9834 Genesee Ave #310 , La Jolla, CA 92037
Facility Mailing City: Not reported
Facility Mailing State: Not reported
Facility Mailing Zip: Not reported
UST Owner: N
Handle Regulated Hazmat: Not reported
Own Or Operate UST: Not reported
Subject To APSA: Not reported
Generate Haz Waste: N
Treat Haz Waste: N
Generate Medical Waste: Not reported

Name: BALBOA NEPHROLOGY MEDICAL GROUP
Address: 9834 GENESEE AVE 312
City,State,Zip: LA JOLLA, CA 92037
Permit Number: Not reported
Business Type: Not reported
EPA Id Number: Not reported
APN: Not reported
Last HMMD Inspection: Not reported
Facility Telephone: 858-558-8150
Permit Status: Permit Renewed
Permit Expiration: Not reported
Date Last Updated: 04/18/2018
Facility Owner: Not reported
Facility Mailing Address: 9610 GRANITE RIDGE DR #B, SAN DIEGO, CA 92123-2684
Facility Mailing City: Not reported

Map ID
Direction
Distance
Elevation

MAP FINDINGS

Site

Database(s)

EDR ID Number
EPA ID Number

BALBOA NEPHROLOGY MEDICAL GROUP (Continued)

S106064336

Facility Mailing State: Not reported
Facility Mailing Zip: Not reported
UST Owner: N
Handle Regulated Hazmat: Not reported
Own Or Operate UST: Not reported
Subject To APSA: Not reported
Generate Haz Waste: N
Treat Haz Waste: N
Generate Medical Waste: Not reported

Waste and Materials:

Record ID: DEH2010-HUPFP-211815
Permit Status: Permit Renewed
Active Permit: Y
Child Record Id: DEH2015-HWAST-0059088
Trade Secret: N
Hazardous Material Type: Not reported
Last Updated: 2019-05-09T02:31:12.000
Chemical Name: Sharps Medical Waste
Common Name: Sharps Medical Waste
Case Number: Not reported

Record ID: DEH2010-HUPFP-211815
Permit Status: Permit Renewed
Active Permit: Y
Child Record Id: DEH2015-HWAST-0059089
Trade Secret: N
Hazardous Material Type: Not reported
Last Updated: 2019-05-09T02:31:12.000
Chemical Name: Waste 311 Pharmaceutical Waste
Common Name: expired medications
Case Number: Not reported

Name: EYE CENTER OF LA JOLLA
Address: 9834 GENESEE AV
City,State,Zip: LA JOLLA, CA 92037
Permit Number: 216119
Business Type: 6HK10
EPA Id Number: Not reported
APN: 343-160-16-00
Last HMMD Inspection: 04/19/2012
Facility Telephone: 858-457-2220
Permit Status: OPEN
Permit Expiration: 07/31/2013
Date Last Updated: 11/02/2012
Facility Owner: EYE CENTER OF LA JOLLA
Facility Mailing Address: 9834 GENESEE AV #209
Facility Mailing City: La Jolla
Facility Mailing State: CA
Facility Mailing Zip: 92037
UST Owner: Not reported
Handle Regulated Hazmat: Not reported
Own Or Operate UST: Not reported
Subject To APSA: Not reported
Generate Haz Waste: Not reported
Treat Haz Waste: Not reported
Generate Medical Waste: Y

Map ID
Direction
Distance
Elevation

MAP FINDINGS

Site

Database(s)

EDR ID Number
EPA ID Number

BALBOA NEPHROLOGY MEDICAL GROUP (Continued)

S106064336

Inventory Active Permits (SQG Medical):

Permit Number: 216119
Update Date: 11/02/2012
Case Number: Not reported
Name: WASTE 902 INFECTIOUS WASTE, SHARPS
Other Information: SHARPS
Material Waste: Waste
Hazardous Categories 1: Not reported
Hazardous Categories 2: Not reported

Name: LA JOLLA NEUROSURGICAL ASSOC.
Address: 9834 GENESEE AV
City,State,Zip: LA JOLLA, CA 92037
Permit Number: 205689
Business Type: 6HK10
EPA Id Number: Not reported
APN: 343-160-16-00
Last HMMD Inspection: 01/19/2012
Facility Telephone: 858-677-1755
Permit Status: OPEN
Permit Expiration: 10/31/2013
Date Last Updated: 11/02/2012
Facility Owner: FRANK COUFAL, MD.
Facility Mailing Address: 9834 GENESEE AV #411
Facility Mailing City: La Jolla
Facility Mailing State: CA
Facility Mailing Zip: 92037
UST Owner: Not reported
Handle Regulated Hazmat: Not reported
Own Or Operate UST: Not reported
Subject To APSA: Not reported
Generate Haz Waste: Y
Treat Haz Waste: Not reported
Generate Medical Waste: Not reported

Inventory Active Permits (SQG Medical):

Permit Number: 205689
Update Date: 11/02/2012
Case Number: Not reported
Name: WASTE 902 INFECTIOUS WASTE, SHARPS
Other Information: USED NEEDLES
Material Waste: Waste
Hazardous Categories 1: Not reported
Hazardous Categories 2: Not reported

Name: LA JOLLA NEUROSURGICAL ASSOCIATES
Address: 9834 GENESEE AV
City,State,Zip: LA JOLLA, CA 92037
Permit Number: 207067
Business Type: 6HK15
EPA Id Number: Not reported
APN: 343-160-16-00
Last HMMD Inspection: Not reported
Facility Telephone: 858-677-1755
Permit Status: INAC

Map ID
Direction
Distance
Elevation

MAP FINDINGS

Site

Database(s)

EDR ID Number
EPA ID Number

BALBOA NEPHROLOGY MEDICAL GROUP (Continued)

S106064336

Permit Expiration: 10/31/2006
Date Last Updated: 11/02/2012
Facility Owner: FRANK J CONTAL, M.D
Facility Mailing Address: 9834 GENESEE AV #411
Facility Mailing City: La Jolla
Facility Mailing State: CA
Facility Mailing Zip: 92037
UST Owner: Not reported
Handle Regulated Hazmat: Not reported
Own Or Operate UST: Not reported
Subject To APSA: Not reported
Generate Haz Waste: Y
Treat Haz Waste: Not reported
Generate Medical Waste: Not reported

Name: SCRIPPS GAMMA KNIFE
Address: 9834 GENESEE AV
City,State,Zip: LA JOLLA, CA 92037
Permit Number: 134743
Business Type: 6HK20
EPA Id Number: Not reported
APN: DEH-134743
Last HMMD Inspection: Not reported
Facility Telephone: Not reported
Permit Status: INAC
Permit Expiration: 05/31/2002
Date Last Updated: 11/02/2012
Facility Owner: Not reported
Facility Mailing Address: Not reported
Facility Mailing City: Not reported
Facility Mailing State: Not reported
Facility Mailing Zip: Not reported
UST Owner: Not reported
Handle Regulated Hazmat: Not reported
Own Or Operate UST: Not reported
Subject To APSA: Not reported
Generate Haz Waste: Not reported
Treat Haz Waste: Not reported
Generate Medical Waste: Not reported

Name: BRENT R LIVINGSTON MD
Address: 9834 GENESEE AV
City,State,Zip: LA JOLLA, CA 92037
Permit Number: 211543
Business Type: 6HK10
EPA Id Number: Not reported
APN: 343-160-26-00
Last HMMD Inspection: 02/24/2010
Facility Telephone: 858-457-4180
Permit Status: INAC
Permit Expiration: 05/31/2012
Date Last Updated: 11/02/2012
Facility Owner: BRENT R LIVINGSTON, MD, INC
Facility Mailing Address: 9834 GENESEE AV #425
Facility Mailing City: La Jolla
Facility Mailing State: CA
Facility Mailing Zip: 92037

Map ID
Direction
Distance
Elevation

MAP FINDINGS

Site

Database(s)

EDR ID Number
EPA ID Number

BALBOA NEPHROLOGY MEDICAL GROUP (Continued)

S106064336

UST Owner: Not reported
Handle Regulated Hazmat: Not reported
Own Or Operate UST: Not reported
Subject To APSA: Not reported
Generate Haz Waste: Not reported
Treat Haz Waste: Not reported
Generate Medical Waste: Not reported

Name: BALBOA NEPHROLOGY MEDICAL GROUP
Address: 9834 GENESEE AV
City,State,Zip: LA JOLLA, CA 92037
Permit Number: 208719
Business Type: 6HK10
EPA Id Number: Not reported
APN: 343-160-16-00
Last HMMD Inspection: 11/06/2007
Facility Telephone: 858-558-8150
Permit Status: INAC
Permit Expiration: 02/28/2011
Date Last Updated: 11/02/2012
Facility Owner: BALBOA NEPHROLOGY MEDICAL GROUP
Facility Mailing Address: 7920 FROST ST #300
Facility Mailing City: San Diego
Facility Mailing State: CA
Facility Mailing Zip: 92123
UST Owner: Not reported
Handle Regulated Hazmat: Not reported
Own Or Operate UST: Not reported
Subject To APSA: Not reported
Generate Haz Waste: Y
Treat Haz Waste: Not reported
Generate Medical Waste: Not reported

Name: LEN JURKOWSKI, MD
Address: 9834 GENESEE AV
City,State,Zip: LA JOLLA, CA 92037
Permit Number: 209607
Business Type: 6HK10
EPA Id Number: Not reported
APN: 343-160-16-00
Last HMMD Inspection: 10/29/2008
Facility Telephone: 858-622-0554
Permit Status: INAC
Permit Expiration: 08/31/2011
Date Last Updated: 11/02/2012
Facility Owner: LEN JURKOWSKI, MD
Facility Mailing Address: PO BOX 13610
Facility Mailing City: LA JOLLA
Facility Mailing State: CA
Facility Mailing Zip: 92039-3610
UST Owner: Not reported
Handle Regulated Hazmat: Not reported
Own Or Operate UST: Not reported
Subject To APSA: Not reported
Generate Haz Waste: Not reported
Treat Haz Waste: Not reported
Generate Medical Waste: Not reported

Map ID
Direction
Distance
Elevation

MAP FINDINGS

Site

Database(s)

EDR ID Number
EPA ID Number

BALBOA NEPHROLOGY MEDICAL GROUP (Continued)

S106064336

Name: COASTAL ENT MEDICAL GROUP, INC
Address: 9834 GENESEE AV
City,State,Zip: LA JOLLA, CA 92037
Permit Number: 212881
Business Type: 6HK10
EPA Id Number: Not reported
APN: 343-160-16-00
Last HMMMD Inspection: 03/01/2011
Facility Telephone: 858-458-1287
Permit Status: OPEN
Permit Expiration: 05/31/2013
Date Last Updated: 11/02/2012
Facility Owner: COASTAL ENT MEDICAL GROUP, INC
Facility Mailing Address: 9834 GENESEE AV #416
Facility Mailing City: LA JOLLA
Facility Mailing State: CA
Facility Mailing Zip: 92037
UST Owner: Not reported
Handle Regulated Hazmat: Y
Own Or Operate UST: Not reported
Subject To APSA: Not reported
Generate Haz Waste: Not reported
Treat Haz Waste: Not reported
Generate Medical Waste: Y

Inventory Active Permits (SQG Medical):

Permit Number: 212881
Update Date: 11/02/2012
Case Number: Not reported
Name: WASTE 902 INFECTIOUS WASTE, SHARPS
Other Information: SHARPS
Material Waste: Waste
Hazardous Categories 1: Not reported
Hazardous Categories 2: Not reported

Name: PALOMAR NEUROSURGERY CENTER
Address: 9834 GENESEE AV
City,State,Zip: LA JOLLA, CA 92037
Permit Number: 216351
Business Type: 6HK10
EPA Id Number: Not reported
APN: 343-160-16-00
Last HMMMD Inspection: 06/26/2012
Facility Telephone: 858-909-9033
Permit Status: OPEN
Permit Expiration: 10/31/2013
Date Last Updated: 11/02/2012
Facility Owner: KEVIN YOO, M.D.
Facility Mailing Address: 9921 CARMEL MOUNTAIN RD #190
Facility Mailing City: SAN DIEGO
Facility Mailing State: CA
Facility Mailing Zip: 92129
UST Owner: Not reported
Handle Regulated Hazmat: Not reported
Own Or Operate UST: Not reported
Subject To APSA: Not reported
Generate Haz Waste: Not reported

Map ID
Direction
Distance
Elevation

MAP FINDINGS

Site

Database(s)

EDR ID Number
EPA ID Number

BALBOA NEPHROLOGY MEDICAL GROUP (Continued)

S106064336

Treat Haz Waste: Not reported
Generate Medical Waste: Y

Inventory Active Permits (SQG Medical):

Permit Number: 216351
Update Date: 11/02/2012
Case Number: Not reported
Name: WASTE 902 INFECTIOUS WASTE, SHARPS
Other Information: SHARPS
Material Waste: Waste
Hazardous Categories 1: Not reported
Hazardous Categories 2: Not reported

Name: EYE CENTER OF LA JOLLA
Address: 9834 GENESEE AV
City,State,Zip: LA JOLLA, CA 92037
Permit Number: 216119
Business Type: 6HK10
EPA Id Number: Not reported
APN: 343-160-16-00
Last HMMD Inspection: 04/19/2012
Facility Telephone: 858-457-2220
Permit Status: OPEN
Permit Expiration: 07/31/2013
Date Last Updated: 11/02/2012
Facility Owner: EYE CENTER OF LA JOLLA
Facility Mailing Address: 9834 GENESEE AV #209
Facility Mailing City: La Jolla
Facility Mailing State: CA
Facility Mailing Zip: 92037
UST Owner: Not reported
Handle Regulated Hazmat: Not reported
Own Or Operate UST: Not reported
Subject To APSA: Not reported
Generate Haz Waste: Not reported
Treat Haz Waste: Not reported
Generate Medical Waste: Y

Inventory Active Permits (SQG Medical):

Permit Number: 216119
Update Date: 11/02/2012
Case Number: Not reported
Name: WASTE 902 INFECTIOUS WASTE, SHARPS
Other Information: SHARPS
Material Waste: Waste
Hazardous Categories 1: Not reported
Hazardous Categories 2: Not reported

Name: LEN JURKOWSKI, MD
Address: 9834 GENESEE AV
City,State,Zip: LA JOLLA, CA 92037
Permit Number: 209607
Business Type: 6HK10
EPA Id Number: Not reported
APN: 343-160-16-00
Last HMMD Inspection: 10/29/2008

Map ID
Direction
Distance
Elevation

MAP FINDINGS

Site

Database(s)

EDR ID Number
EPA ID Number

BALBOA NEPHROLOGY MEDICAL GROUP (Continued)

S106064336

Facility Telephone: 858-622-0554
Permit Status: INAC
Permit Expiration: 08/31/2011
Date Last Updated: 11/02/2012
Facility Owner: LEN JURKOWSKI, MD
Facility Mailing Address: PO BOX 13610
Facility Mailing City: LA JOLLA
Facility Mailing State: CA
Facility Mailing Zip: 92039-3610
UST Owner: Not reported
Handle Regulated Hazmat: Not reported
Own Or Operate UST: Not reported
Subject To APSA: Not reported
Generate Haz Waste: Y
Treat Haz Waste: Not reported
Generate Medical Waste: Not reported

Name: COASTAL ENT MEDICAL GROUP, INC
Address: 9834 GENESEE AV
City,State,Zip: LA JOLLA, CA 92037
Permit Number: 212881
Business Type: 6HK10
EPA Id Number: Not reported
APN: 343-160-16-00
Last HMMD Inspection: 03/01/2011
Facility Telephone: 858-458-1287
Permit Status: OPEN
Permit Expiration: 05/31/2013
Date Last Updated: 11/02/2012
Facility Owner: COASTAL ENT MEDICAL GROUP, INC
Facility Mailing Address: 9834 GENESEE AV #416
Facility Mailing City: LA JOLLA
Facility Mailing State: CA
Facility Mailing Zip: 92037
UST Owner: Not reported
Handle Regulated Hazmat: Not reported
Own Or Operate UST: Not reported
Subject To APSA: Not reported
Generate Haz Waste: Not reported
Treat Haz Waste: Not reported
Generate Medical Waste: Y

Inventory Active Permits (SQG Medical):

Permit Number: 212881
Update Date: 11/02/2012
Case Number: Not reported
Name: WASTE 902 INFECTIOUS WASTE, SHARPS
Other Information: SHARPS
Material Waste: Waste
Hazardous Categories 1: Not reported
Hazardous Categories 2: Not reported

Name: COASTAL ENT MEDICAL GROUP, INC
Address: 9834 GENESEE AV
City,State,Zip: LA JOLLA, CA 92037
Permit Number: 212881
Business Type: 6HK10

Map ID
Direction
Distance
Elevation

MAP FINDINGS

Site

Database(s)

EDR ID Number
EPA ID Number

BALBOA NEPHROLOGY MEDICAL GROUP (Continued)

S106064336

EPA Id Number: Not reported
APN: 343-160-16-00
Last HMMD Inspection: 03/01/2011
Facility Telephone: 858-458-1287
Permit Status: OPEN
Permit Expiration: 05/31/2013
Date Last Updated: 11/02/2012
Facility Owner: COASTAL ENT MEDICAL GROUP, INC
Facility Mailing Address: 9834 GENESEE AV #416
Facility Mailing City: LA JOLLA
Facility Mailing State: CA
Facility Mailing Zip: 92037
UST Owner: Not reported
Handle Regulated Hazmat: Not reported
Own Or Operate UST: Not reported
Subject To APSA: Not reported
Generate Haz Waste: Not reported
Treat Haz Waste: Not reported
Generate Medical Waste: Y

Inventory Active Permits (SQG Medical):

Permit Number: 212881
Update Date: 11/02/2012
Case Number: Not reported
Name: WASTE 902 INFECTIOUS WASTE, SHARPS
Other Information: SHARPS
Material Waste: Waste
Hazardous Categories 1: Not reported
Hazardous Categories 2: Not reported

Name: GILBERT RYAN DOMINGUEZ MD
Address: 9834 GENESEE AV
City,State,Zip: LA JOLLA, CA 92037
Permit Number: 211336
Business Type: 6HK10
EPA Id Number: Not reported
APN: 343-160-16-00
Last HMMD Inspection: 11/24/2009
Facility Telephone: 858-450-1212
Permit Status: OPEN
Permit Expiration: 09/30/2013
Date Last Updated: 11/02/2012
Facility Owner: GILBERT RYAN DOMINGUEZ MD
Facility Mailing Address: 9834 GENESEE AV #125
Facility Mailing City: LA JOLLA
Facility Mailing State: CA
Facility Mailing Zip: 92037
UST Owner: Not reported
Handle Regulated Hazmat: Not reported
Own Or Operate UST: Not reported
Subject To APSA: Not reported
Generate Haz Waste: N
Treat Haz Waste: Not reported
Generate Medical Waste: Y

Inventory Active Permits (SQG Medical):

Permit Number: 211336

Map ID
Direction
Distance
Elevation

MAP FINDINGS

Site

Database(s)

EDR ID Number
EPA ID Number

BALBOA NEPHROLOGY MEDICAL GROUP (Continued)

S106064336

Update Date: 11/02/2012
Case Number: Not reported
Name: WASTE 902 INFECTIOUS WASTE, SHARPS
Other Information: SHARPS
Material Waste: Waste
Hazardous Categories 1: Not reported
Hazardous Categories 2: Not reported

Name: GILBERT RYAN DOMINGUEZ MD
Address: 9834 GENESEE AV
City,State,Zip: LA JOLLA, CA 92037
Permit Number: 211336
Business Type: 6HK10
EPA Id Number: Not reported
APN: 343-160-16-00
Last HMMD Inspection: 11/24/2009
Facility Telephone: 858-450-1212
Permit Status: OPEN
Permit Expiration: 09/30/2013
Date Last Updated: 11/02/2012
Facility Owner: GILBERT RYAN DOMINGUEZ MD
Facility Mailing Address: 9834 GENESEE AV #125
Facility Mailing City: LA JOLLA
Facility Mailing State: CA
Facility Mailing Zip: 92037
UST Owner: Not reported
Handle Regulated Hazmat: Not reported
Own Or Operate UST: Not reported
Subject To APSA: Not reported
Generate Haz Waste: N
Treat Haz Waste: Not reported
Generate Medical Waste: Y

Inventory Active Permits (SQG Medical):

Permit Number: 211336
Update Date: 11/02/2012
Case Number: Not reported
Name: WASTE 902 INFECTIOUS WASTE, SHARPS
Other Information: SHARPS
Material Waste: Waste
Hazardous Categories 1: Not reported
Hazardous Categories 2: Not reported

Name: SCRIPPS SURGERY LLC
Address: 9834 GENESEE AVE 307-311
City,State,Zip: LA JOLLA, CA 92037
Permit Number: Not reported
Business Type: Not reported
EPA Id Number: cal000399072
APN: Not reported
Last HMMD Inspection: Not reported
Facility Telephone: 858-458-5100
Permit Status: Permit Renewed
Permit Expiration: Not reported
Date Last Updated: 07/06/2018
Facility Owner: Not reported

Map ID
Direction
Distance
Elevation

MAP FINDINGS

Site

Database(s)

EDR ID Number
EPA ID Number

BALBOA NEPHROLOGY MEDICAL GROUP (Continued)

S106064336

Facility Mailing Address: 9834 GENESEE AVE, SUITE #307, #328, LA JOLLA, CA 92037
Facility Mailing City: Not reported
Facility Mailing State: Not reported
Facility Mailing Zip: Not reported
UST Owner: N
Handle Regulated Hazmat: Not reported
Own Or Operate UST: Not reported
Subject To APSA: Not reported
Generate Haz Waste: N
Treat Haz Waste: N
Generate Medical Waste: Not reported

Waste and Materials:

Record ID: DEH2002-HUPFP-154575
Permit Status: Permit Renewed
Active Permit: Y
Child Record Id: DEH2015-HWAST-0066810
Trade Secret: N
Hazardous Material Type: Not reported
Last Updated: 2019-07-26T02:31:40.000
Chemical Name: WASTE 901 INFECTIOUS WASTE, GENERAL
Common Name: RED BAGS
Case Number: Not reported

Record ID: DEH2002-HUPFP-154575
Permit Status: Permit Renewed
Active Permit: Y
Child Record Id: DEH2015-HWAST-0066811
Trade Secret: N
Hazardous Material Type: Not reported
Last Updated: 2019-07-26T02:31:40.000
Chemical Name: WASTE 902 INFECTIOUS WASTE, SHARPS
Common Name: SHARPS
Case Number: Not reported

Record ID: DEH2002-HUPFP-154575
Permit Status: Permit Renewed
Active Permit: Y
Child Record Id: DEH2015-HWAST-0066812
Trade Secret: N
Hazardous Material Type: Not reported
Last Updated: 2019-07-26T02:31:40.000
Chemical Name: WASTE 311 PHARMACEUTICAL WASTE
Common Name: PHARMACEUTICAL WASTE
Case Number: Not reported

Name: GARY VANDENBERG, MD
Address: 9834 GENESEE AVE 326
City,State,Zip: LA JOLLA, CA 92037
Permit Number: Not reported
Business Type: Not reported
EPA Id Number: Not reported
APN: Not reported
Last HMMD Inspection: Not reported
Facility Telephone: 858-453-3813
Permit Status: Permit Renewed
Permit Expiration: Not reported

Map ID
Direction
Distance
Elevation

MAP FINDINGS

Site

Database(s)

EDR ID Number
EPA ID Number

BALBOA NEPHROLOGY MEDICAL GROUP (Continued)

S106064336

Date Last Updated: 10/07/2017
Facility Owner: Not reported
Facility Mailing Address: 9834 GENESEE AV #326, LA JOLLA, CA 92037
Facility Mailing City: Not reported
Facility Mailing State: Not reported
Facility Mailing Zip: Not reported
UST Owner: N
Handle Regulated Hazmat: Not reported
Own Or Operate UST: Not reported
Subject To APSA: Not reported
Generate Haz Waste: N
Treat Haz Waste: N
Generate Medical Waste: Not reported

Waste and Materials:

Record ID: DEH2002-HUPFP-153545
Permit Status: Permit Renewed
Active Permit: Y
Child Record Id: DEH2014-HWAST-0023929
Trade Secret: N
Hazardous Material Type: Not reported
Last Updated: 2019-09-25T02:32:31.000
Chemical Name: Sharps Medical Waste
Common Name: Sharps Medical Waste
Case Number: Not reported

Name: GILBERT RYAN DOMINGUEZ MD
Address: 9834 GENESEE AV
City,State,Zip: LA JOLLA, CA 92037
Permit Number: 211336
Business Type: 6HK10
EPA Id Number: Not reported
APN: 343-160-16-00
Last HMMD Inspection: 11/24/2009
Facility Telephone: 858-450-1212
Permit Status: OPEN
Permit Expiration: 09/30/2013
Date Last Updated: 11/02/2012
Facility Owner: GILBERT RYAN DOMINGUEZ MD
Facility Mailing Address: 9834 GENESEE AV #125
Facility Mailing City: LA JOLLA
Facility Mailing State: CA
Facility Mailing Zip: 92037
UST Owner: Not reported
Handle Regulated Hazmat: Not reported
Own Or Operate UST: Not reported
Subject To APSA: Not reported
Generate Haz Waste: Y
Treat Haz Waste: Not reported
Generate Medical Waste: Y

Inventory Active Permits (SQG Medical):

Permit Number: 211336
Update Date: 11/02/2012
Case Number: Not reported
Name: WASTE 902 INFECTIOUS WASTE, SHARPS
Other Information: SHARPS

Map ID
Direction
Distance
Elevation

MAP FINDINGS

Site

Database(s)

EDR ID Number
EPA ID Number

BALBOA NEPHROLOGY MEDICAL GROUP (Continued)

S106064336

Material Waste: Waste
Hazardous Categories 1: Not reported
Hazardous Categories 2: Not reported

Name: BALBOA NEPHROLOGY MEDICAL GROUP
Address: 9834 GENESEE AV
City,State,Zip: LA JOLLA, CA 92037
Permit Number: 211815
Business Type: 6HK10
EPA Id Number: Not reported
APN: 343-160-16-00
Last HMMMD Inspection: 02/24/2010
Facility Telephone: 858-558-8150
Permit Status: OPEN
Permit Expiration: 05/31/2013
Date Last Updated: 11/02/2012
Facility Owner: BALBOA NEPHROLOGY MEDICAL GROUP, INC
Facility Mailing Address: 9610 GRANITE RIDGE DR #B
Facility Mailing City: SAN DIEGO
Facility Mailing State: CA
Facility Mailing Zip: 92123-2684
UST Owner: Not reported
Handle Regulated Hazmat: Not reported
Own Or Operate UST: Not reported
Subject To APSA: Not reported
Generate Haz Waste: Not reported
Treat Haz Waste: Not reported
Generate Medical Waste: Y

Inventory Active Permits (SQG Medical):

Permit Number: 211815
Update Date: 11/02/2012
Case Number: Not reported
Name: WASTE 902 INFECTIOUS WASTE, SHARPS
Other Information: SHARPS
Material Waste: Waste
Hazardous Categories 1: Not reported
Hazardous Categories 2: Not reported

Name: PATRICK J HAGGERTY III MD
Address: 9834 GENESEE AV
City,State,Zip: LA JOLLA, CA 92037
Permit Number: 153531
Business Type: 6HK10
EPA Id Number: Not reported
APN: 343-160-16-00
Last HMMMD Inspection: 01/30/2009
Facility Telephone: 858-452-3838
Permit Status: INAC
Permit Expiration: 09/30/2012
Date Last Updated: 11/02/2012
Facility Owner: PATRICK J HAGGERTY III MD
Facility Mailing Address: 9834 GENESEE AV #120
Facility Mailing City: LA JOLLA
Facility Mailing State: CA
Facility Mailing Zip: 92037-

Map ID
Direction
Distance
Elevation

MAP FINDINGS

Site

Database(s)

EDR ID Number
EPA ID Number

BALBOA NEPHROLOGY MEDICAL GROUP (Continued)

S106064336

UST Owner: Not reported
Handle Regulated Hazmat: Not reported
Own Or Operate UST: Not reported
Subject To APSA: Not reported
Generate Haz Waste: Not reported
Treat Haz Waste: Not reported
Generate Medical Waste: Not reported

Name: BALBOA NEPHROLOGY MEDICAL GROUP
Address: 9834 GENESEE AV
City,State,Zip: LA JOLLA, CA 92037
Permit Number: 211815
Business Type: 6HK10
EPA Id Number: Not reported
APN: 343-160-16-00
Last HMMMD Inspection: 02/24/2010
Facility Telephone: 858-558-8150
Permit Status: OPEN
Permit Expiration: 05/31/2013
Date Last Updated: 11/02/2012
Facility Owner: BALBOA NEPHROLOGY MEDICAL GROUP, INC
Facility Mailing Address: 9610 GRANITE RIDGE DR #B
Facility Mailing City: SAN DIEGO
Facility Mailing State: CA
Facility Mailing Zip: 92123-2684
UST Owner: Not reported
Handle Regulated Hazmat: Not reported
Own Or Operate UST: Not reported
Subject To APSA: Not reported
Generate Haz Waste: Not reported
Treat Haz Waste: Not reported
Generate Medical Waste: Y

Inventory Active Permits (SQG Medical):

Permit Number: 211815
Update Date: 11/02/2012
Case Number: Not reported
Name: WASTE 902 INFECTIOUS WASTE, SHARPS
Other Information: SHARPS
Material Waste: Waste
Hazardous Categories 1: Not reported
Hazardous Categories 2: Not reported

Name: GENESIS HEALTHCARE PARTNERS
Address: 9834 GENESEE AV
City,State,Zip: SAN DIEGO, CA 92037
Permit Number: 215556
Business Type: 6HK10
EPA Id Number: Not reported
APN: 343-160-16-00
Last HMMMD Inspection: 01/31/2012
Facility Telephone: 858-458-0099
Permit Status: OPEN
Permit Expiration: 05/31/2013
Date Last Updated: 11/02/2012
Facility Owner: GENESIS HEALTHCARE PARTNERS
Facility Mailing Address: 9333 GENESEE AV #300

Map ID
Direction
Distance
Elevation

MAP FINDINGS

Site

Database(s)

EDR ID Number
EPA ID Number

BALBOA NEPHROLOGY MEDICAL GROUP (Continued)

S106064336

Facility Mailing City: San Diego
Facility Mailing State: CA
Facility Mailing Zip: 92121
UST Owner: Not reported
Handle Regulated Hazmat: Not reported
Own Or Operate UST: Not reported
Subject To APSA: Not reported
Generate Haz Waste: Not reported
Treat Haz Waste: Not reported
Generate Medical Waste: Y

Inventory Active Permits (SQG Medical):

Permit Number: 215556
Update Date: 11/02/2012
Case Number: Not reported
Name: WASTE 902 INFECTIOUS WASTE, SHARPS
Other Information: SHARPS
Material Waste: Waste
Hazardous Categories 1: Not reported
Hazardous Categories 2: Not reported

Permit Number: 215556
Update Date: 11/02/2012
Case Number: Not reported
Name: WASTE 311 PHARMACEUTICAL WASTE
Other Information: NON RCRA HAZARDOUS WASTE
Material Waste: Waste
Hazardous Categories 1: Not reported
Hazardous Categories 2: Not reported

Name: KAISER FOUNDATION
Address: 9834 GENESEE AVE 114
City,State,Zip: LA JOLLA, CA 92037
Permit Number: Not reported
Business Type: Not reported
EPA Id Number: CAL000362210
APN: Not reported
Last HMMD Inspection: Not reported
Facility Telephone: 858-334-2400
Permit Status: Permit Renewed
Permit Expiration: Not reported
Date Last Updated: 07/04/2018
Facility Owner: Not reported
Facility Mailing Address: 8010 PARKWAY DR, LA MESA, CA 91942
Facility Mailing City: Not reported
Facility Mailing State: Not reported
Facility Mailing Zip: Not reported
UST Owner: N
Handle Regulated Hazmat: Not reported
Own Or Operate UST: Not reported
Subject To APSA: Not reported
Generate Haz Waste: N
Treat Haz Waste: N
Generate Medical Waste: Not reported

Inspection Violation:

Record ID: DEH2010-HUPFP-212295

Map ID
Direction
Distance
Elevation

MAP FINDINGS

Site

Database(s)

EDR ID Number
EPA ID Number

BALBOA NEPHROLOGY MEDICAL GROUP (Continued)

S106064336

Permit Status: Permit Renewed
Active Permit: Y
Facility Id Number: 37-000-212295
Program Element: Medical Waste
Inspection Type: Status Verification
Inspection Number: 5801228
Return To Compliance Date: 2017-12-19T00:00:00.000
Nov: Yes
Violation Classification: Class I
Underground Storage Tank Id: Not reported
Container/Tank Id: Not reported
Last Update: 2019-07-09T00:00:00.000
Inspection Date: 2017-12-15T14:07:00.000
Violation Code: HMD4201 UPF Permit not obtained. HSC 117705; SDCC 68.905, 68.906, 68.1202

Waste and Materials:

Record ID: DEH2010-HUPFP-212295
Permit Status: Permit Renewed
Active Permit: Y
Child Record Id: DEH2010-HWAST-604915
Trade Secret: N
Hazardous Material Type: Not reported
Last Updated: 2017-12-20T02:30:11.000
Chemical Name: WASTE 902 INFECTIOUS WASTE, SHARPS
Common Name: SHARPS
Case Number: Not reported

Record ID: DEH2010-HUPFP-212295
Permit Status: Permit Renewed
Active Permit: Y
Child Record Id: DEH2019-HWAST-0181843
Trade Secret: N
Hazardous Material Type: Not reported
Last Updated: 2019-07-09T02:32:26.000
Chemical Name: WASTE 902 INFECTIOUS WASTE, SHARPS
Common Name: SHARPS
Case Number: Not reported

Record ID: DEH2010-HUPFP-212295
Permit Status: Permit Renewed
Active Permit: Y
Child Record Id: DEH2018-HWAST-0152855
Trade Secret: N
Hazardous Material Type: Not reported
Last Updated: 2018-07-04T02:31:24.000
Chemical Name: WASTE 902 INFECTIOUS WASTE, SHARPS
Common Name: SHARPS
Case Number: Not reported

Name: KAISER FOUNDATION
Address: 9834 GENESEE AV
City,State,Zip: SAN DIEGO, CA 92037
Permit Number: 212295
Business Type: 6HK10
EPA Id Number: CAL000362210

Map ID
Direction
Distance
Elevation

MAP FINDINGS

Site

Database(s)

EDR ID Number
EPA ID Number

BALBOA NEPHROLOGY MEDICAL GROUP (Continued)

S106064336

APN: 343-160-16-00
Last HMMMD Inspection: 04/01/2011
Facility Telephone: 858-334-2400
Permit Status: OPEN
Permit Expiration: 07/31/2013
Date Last Updated: 11/02/2012
Facility Owner: KAISER PERMANENTE
Facility Mailing Address: 8010 PARKWAY DR
Facility Mailing City: LA MESA
Facility Mailing State: CA
Facility Mailing Zip: 91942
UST Owner: Not reported
Handle Regulated Hazmat: Not reported
Own Or Operate UST: Not reported
Subject To APSA: Not reported
Generate Haz Waste: Not reported
Treat Haz Waste: Not reported
Generate Medical Waste: Y

Inventory Active Permits (SQG Medical):

Permit Number: 212295
Update Date: 11/02/2012
Case Number: Not reported
Name: WASTE 902 INFECTIOUS WASTE, SHARPS
Other Information: SHARPS
Material Waste: Waste
Hazardous Categories 1: Not reported
Hazardous Categories 2: Not reported

Name: SCRIPPS CLINIC MEDICAL SPECIALTIES
Address: 9834 GENESEE AV
City,State,Zip: LA JOLLA, CA 92037
Permit Number: 215911
Business Type: 6HK10
EPA Id Number: Not reported
APN: 343-160-16-00
Last HMMMD Inspection: 05/14/2012
Facility Telephone: 858-554-7555
Permit Status: OPEN
Permit Expiration: 08/31/2013
Date Last Updated: 11/02/2012
Facility Owner: SCRIPPS HEALTH
Facility Mailing Address: 9834 GENESEE AVE #128
Facility Mailing City: LA JOLLA
Facility Mailing State: CA
Facility Mailing Zip: 92037
UST Owner: Not reported
Handle Regulated Hazmat: Not reported
Own Or Operate UST: Not reported
Subject To APSA: Not reported
Generate Haz Waste: Not reported
Treat Haz Waste: Not reported
Generate Medical Waste: Y

Inventory Active Permits (SQG Medical):

Permit Number: 215911
Update Date: 11/02/2012

Map ID
Direction
Distance
Elevation

MAP FINDINGS

Site

Database(s)

EDR ID Number
EPA ID Number

BALBOA NEPHROLOGY MEDICAL GROUP (Continued)

S106064336

Case Number: Not reported
Name: WASTE 902 INFECTIOUS WASTE, SHARPS
Other Information: SHARPS
Material Waste: Waste
Hazardous Categories 1: Not reported
Hazardous Categories 2: Not reported

Name: ADVANCED SURGICAL ASSOCIATES OF SD
Address: 9834 GENESEE AV
City,State,Zip: LA JOLLA, CA 92037
Permit Number: 209329
Business Type: 6HK10
EPA Id Number: Not reported
APN: 343-160-16-00
Last HMMD Inspection: 01/23/2012
Facility Telephone: 858-558-2272
Permit Status: OPEN
Permit Expiration: 11/30/2013
Date Last Updated: 11/02/2012
Facility Owner: DANA P LAUNER & M JONATHAN WORSEY, A PROFESSIONAL CORP
Facility Mailing Address: 9834 GENESEE AV #201
Facility Mailing City: La Jolla
Facility Mailing State: CA
Facility Mailing Zip: 92037
UST Owner: Not reported
Handle Regulated Hazmat: Not reported
Own Or Operate UST: Not reported
Subject To APSA: Not reported
Generate Haz Waste: Not reported
Treat Haz Waste: Not reported
Generate Medical Waste: Y

Inventory Active Permits (SQG Medical):

Permit Number: 209329
Update Date: 11/02/2012
Case Number: Not reported
Name: WASTE 901 INFECTIOUS WASTE, GENERAL
Other Information: RED BAGS
Material Waste: Waste
Hazardous Categories 1: Not reported
Hazardous Categories 2: Not reported

Permit Number: 209329
Update Date: 11/02/2012
Case Number: Not reported
Name: WASTE 902 INFECTIOUS WASTE, SHARPS
Other Information: SHARPS
Material Waste: Waste
Hazardous Categories 1: Not reported
Hazardous Categories 2: Not reported

Name: ADVANCED SURGICAL ASSOCIATES OF SD
Address: 9834 GENESEE AV
City,State,Zip: LA JOLLA, CA 92037
Permit Number: 209329
Business Type: 6HK10

Map ID
Direction
Distance
Elevation

MAP FINDINGS

Site

Database(s)

EDR ID Number
EPA ID Number

BALBOA NEPHROLOGY MEDICAL GROUP (Continued)

S106064336

EPA Id Number: Not reported
APN: 343-160-16-00
Last HMMD Inspection: 01/23/2012
Facility Telephone: 858-558-2272
Permit Status: OPEN
Permit Expiration: 11/30/2013
Date Last Updated: 11/02/2012
Facility Owner: DANA P LAUNER & M JONATHAN WORSEY, A PROFESSIONAL CORP
Facility Mailing Address: 9834 GENESEE AV #201
Facility Mailing City: La Jolla
Facility Mailing State: CA
Facility Mailing Zip: 92037
UST Owner: Not reported
Handle Regulated Hazmat: Not reported
Own Or Operate UST: Not reported
Subject To APSA: Not reported
Generate Haz Waste: Not reported
Treat Haz Waste: Not reported
Generate Medical Waste: Y

Inventory Active Permits (SQG Medical):

Permit Number: 209329
Update Date: 11/02/2012
Case Number: Not reported
Name: WASTE 901 INFECTIOUS WASTE, GENERAL
Other Information: RED BAGS
Material Waste: Waste
Hazardous Categories 1: Not reported
Hazardous Categories 2: Not reported

Permit Number: 209329
Update Date: 11/02/2012
Case Number: Not reported
Name: WASTE 902 INFECTIOUS WASTE, SHARPS
Other Information: SHARPS
Material Waste: Waste
Hazardous Categories 1: Not reported
Hazardous Categories 2: Not reported

CERS:

Name: SCRIPPS GAMMA KNIFE
Address: 9834 GENESEE AV
City,State,Zip: LA JOLLA, CA 92037
Site ID: 215040
CERS ID: T0608163929
CERS Description: Cleanup Program Site

Map ID
Direction
Distance
Elevation

MAP FINDINGS

Site

Database(s)

EDR ID Number
EPA ID Number

44
NE
1/2-1
0.591 mi.
3118 ft.

APPLIED MICRO CIRCUITS CORP.
5502 OBERLIN DRIVE
SAN DIEGO, CA 92121

ENVIROSTOR **S111842248**
N/A

Relative:
Lower

ENVIROSTOR:

Actual:
186 ft.

Name: APPLIED MICRO CIRCUITS CORP.
Address: 5502 OBERLIN DRIVE
City,State,Zip: SAN DIEGO, CA 92121
Facility ID: 71002689
Status: Inactive - Needs Evaluation
Status Date: Not reported
Site Code: Not reported
Site Type: Tiered Permit
Site Type Detailed: Tiered Permit
Acres: Not reported
NPL: NO
Regulatory Agencies: NONE SPECIFIED
Lead Agency: NONE SPECIFIED
Program Manager: Not reported
Supervisor: Not reported
Division Branch: Cleanup Cypress
Assembly: 77
Senate: 39
Special Program: Not reported
Restricted Use: NO
Site Mgmt Req: NONE SPECIFIED
Funding: Not reported
Latitude: 32.89210
Longitude: -117.1991
APN: NONE SPECIFIED
Past Use: NONE SPECIFIED
Potential COC: NONE SPECIFIED
Confirmed COC: NONE SPECIFIED
Potential Description: NONE SPECIFIED
Alias Name: CAD980814461
Alias Type: EPA Identification Number
Alias Name: 110000478901
Alias Type: EPA (FRS #)
Alias Name: 71002689
Alias Type: Envirostor ID Number

Completed Info:

Completed Area Name: Not reported
Completed Sub Area Name: Not reported
Completed Document Type: Not reported
Completed Date: Not reported
Comments: Not reported

Future Area Name: Not reported
Future Sub Area Name: Not reported
Future Document Type: Not reported
Future Due Date: Not reported
Schedule Area Name: Not reported
Schedule Sub Area Name: Not reported
Schedule Document Type: Not reported
Schedule Due Date: Not reported
Schedule Revised Date: Not reported

MAP FINDINGS

Map ID
 Direction
 Distance
 Elevation

Site

Database(s)

EDR ID Number
 EPA ID Number

45
NW
1/2-1
0.912 mi.
4813 ft.

K-TUBE FACILITY(FORMER)
10581-75 ROSELLE ST.
SAN DIEGO, CA 92121

ENVIROSTOR **S106893847**
N/A

Relative:
Lower
Actual:
42 ft.

ENVIROSTOR:
 Name: K-TUBE FACILITY(FORMER)
 Address: 10581-75 ROSELLE ST.
 City,State,Zip: SAN DIEGO, CA 92121
 Facility ID: 37330007
 Status: Refer: 1248 Local Agency
 Status Date: 10/18/2000
 Site Code: Not reported
 Site Type: Evaluation
 Site Type Detailed: Evaluation
 Acres: Not reported
 NPL: NO
 Regulatory Agencies: NONE SPECIFIED
 Lead Agency: NONE SPECIFIED
 Program Manager: Not reported
 Supervisor: Referred - Not Assigned
 Division Branch: Cleanup Cypress
 Assembly: 77
 Senate: 39
 Special Program: Not reported
 Restricted Use: NO
 Site Mgmt Req: NONE SPECIFIED
 Funding: Not Applicable
 Latitude: 32.89652
 Longitude: -117.2202
 APN: NONE SPECIFIED
 Past Use: NONE SPECIFIED
 Potential COC: NONE SPECIFIED
 Confirmed COC: NONE SPECIFIED
 Potential Description: NONE SPECIFIED
 Alias Name: 37330007
 Alias Type: Envirostor ID Number

Completed Info:
 Completed Area Name: PROJECT WIDE
 Completed Sub Area Name: Not reported
 Completed Document Type: SB 1248 Notification
 Completed Date: 10/18/2000
 Comments: SB 1248 San Diego County

Future Area Name: Not reported
 Future Sub Area Name: Not reported
 Future Document Type: Not reported
 Future Due Date: Not reported
 Schedule Area Name: Not reported
 Schedule Sub Area Name: Not reported
 Schedule Document Type: Not reported
 Schedule Due Date: Not reported
 Schedule Revised Date: Not reported

Map ID
Direction
Distance
Elevation

MAP FINDINGS

Site

Database(s)

EDR ID Number
EPA ID Number

K46
ESE
1/2-1
0.923 mi.
4874 ft.

HALLMARK CIRCUITS, INC. - SAN DIEGO
5330 EASTGATE MALL ROAD
SAN DIEGO, CA 92121

ENVIROSTOR **S118757458**
N/A

Site 1 of 2 in cluster K

Relative:
Higher

ENVIROSTOR:

Actual:
387 ft.

Name: HALLMARK CIRCUITS, INC. - SAN DIEGO
Address: 5330 EASTGATE MALL ROAD
City,State,Zip: SAN DIEGO, CA 92121
Facility ID: 71003451
Status: No Action Required
Status Date: 12/23/1998
Site Code: Not reported
Site Type: Tiered Permit
Site Type Detailed: Tiered Permit
Acres: 2.73
NPL: NO
Regulatory Agencies: NONE SPECIFIED
Lead Agency: NONE SPECIFIED
Program Manager: Not reported
Supervisor: Robert Senga
Division Branch: Cleanup Cypress
Assembly: 77
Senate: 39
Special Program: Not reported
Restricted Use: NO
Site Mgmt Req: NONE SPECIFIED
Funding: Not reported
Latitude: 32.88268
Longitude: -117.1920
APN: NONE SPECIFIED
Past Use: NONE SPECIFIED
Potential COC: NONE SPECIFIED
Confirmed COC: NONE SPECIFIED
Potential Description: NONE SPECIFIED
Alias Name: CAR000013003
Alias Type: EPA Identification Number
Alias Name: 71003451
Alias Type: Envirostor ID Number

Completed Info:

Completed Area Name: PROJECT WIDE
Completed Sub Area Name: Not reported
Completed Document Type: Phase I Verification
Completed Date: 05/07/1998
Comments: Not reported

Completed Area Name: PROJECT WIDE
Completed Sub Area Name: Not reported
Completed Document Type: Site Inspections/Visit (Non LUR)
Completed Date: 12/04/1995
Comments: Not reported

Future Area Name: Not reported
Future Sub Area Name: Not reported
Future Document Type: Not reported
Future Due Date: Not reported
Schedule Area Name: Not reported
Schedule Sub Area Name: Not reported

Map ID
Direction
Distance
Elevation

MAP FINDINGS

Site

Database(s)

EDR ID Number
EPA ID Number

HALLMARK CIRCUITS, INC. - SAN DIEGO (Continued)

S118757458

Schedule Document Type: Not reported
Schedule Due Date: Not reported
Schedule Revised Date: Not reported

K47
ESE
1/2-1
0.923 mi.
4874 ft.

HALLMART CIRCUITS, INC.
5330 EASTGATE MALL RD.
SAN DIEGO, CA

Notify 65 **S100179716**
N/A

Site 2 of 2 in cluster K

Relative:
Higher
Actual:
387 ft.

NOTIFY 65:
Date Reported: Not reported
Staff Initials: Not reported
Board File Number: Not reported
Facility Type: Not reported
Discharge Date: Not reported
Issue Date: Not reported
Incident Description: Not reported

Count: 1 records.

ORPHAN SUMMARY

City	EDR ID	Site Name	Site Address	Zip	Database(s)
SAN DIEGO	S121682826	TOWNE CTR DRIVE	TOWNE CENTER DRIVE	92122	CIWQS

GOVERNMENT RECORDS SEARCHED / DATA CURRENCY TRACKING

To maintain currency of the following federal and state databases, EDR contacts the appropriate governmental agency on a monthly or quarterly basis, as required.

Number of Days to Update: Provides confirmation that EDR is reporting records that have been updated within 90 days from the date the government agency made the information available to the public.

STANDARD ENVIRONMENTAL RECORDS

Federal NPL site list

NPL: National Priority List

National Priorities List (Superfund). The NPL is a subset of CERCLIS and identifies over 1,200 sites for priority cleanup under the Superfund Program. NPL sites may encompass relatively large areas. As such, EDR provides polygon coverage for over 1,000 NPL site boundaries produced by EPA's Environmental Photographic Interpretation Center (EPIC) and regional EPA offices.

Date of Government Version: 10/25/2019	Source: EPA
Date Data Arrived at EDR: 11/07/2019	Telephone: N/A
Date Made Active in Reports: 11/20/2019	Last EDR Contact: 02/05/2020
Number of Days to Update: 13	Next Scheduled EDR Contact: 04/13/2020
	Data Release Frequency: Quarterly

NPL Site Boundaries

Sources:

EPA's Environmental Photographic Interpretation Center (EPIC)
Telephone: 202-564-7333

EPA Region 1
Telephone 617-918-1143

EPA Region 6
Telephone: 214-655-6659

EPA Region 3
Telephone 215-814-5418

EPA Region 7
Telephone: 913-551-7247

EPA Region 4
Telephone 404-562-8033

EPA Region 8
Telephone: 303-312-6774

EPA Region 5
Telephone 312-886-6686

EPA Region 9
Telephone: 415-947-4246

EPA Region 10
Telephone 206-553-8665

Proposed NPL: Proposed National Priority List Sites

A site that has been proposed for listing on the National Priorities List through the issuance of a proposed rule in the Federal Register. EPA then accepts public comments on the site, responds to the comments, and places on the NPL those sites that continue to meet the requirements for listing.

Date of Government Version: 10/25/2019	Source: EPA
Date Data Arrived at EDR: 11/07/2019	Telephone: N/A
Date Made Active in Reports: 11/20/2019	Last EDR Contact: 02/05/2020
Number of Days to Update: 13	Next Scheduled EDR Contact: 04/13/2020
	Data Release Frequency: Quarterly

NPL LIENS: Federal Superfund Liens

Federal Superfund Liens. Under the authority granted the USEPA by CERCLA of 1980, the USEPA has the authority to file liens against real property in order to recover remedial action expenditures or when the property owner received notification of potential liability. USEPA compiles a listing of filed notices of Superfund Liens.

GOVERNMENT RECORDS SEARCHED / DATA CURRENCY TRACKING

Date of Government Version: 10/15/1991
Date Data Arrived at EDR: 02/02/1994
Date Made Active in Reports: 03/30/1994
Number of Days to Update: 56

Source: EPA
Telephone: 202-564-4267
Last EDR Contact: 08/15/2011
Next Scheduled EDR Contact: 11/28/2011
Data Release Frequency: No Update Planned

Federal Delisted NPL site list

Delisted NPL: National Priority List Deletions

The National Oil and Hazardous Substances Pollution Contingency Plan (NCP) establishes the criteria that the EPA uses to delete sites from the NPL. In accordance with 40 CFR 300.425.(e), sites may be deleted from the NPL where no further response is appropriate.

Date of Government Version: 10/25/2019
Date Data Arrived at EDR: 11/07/2019
Date Made Active in Reports: 11/20/2019
Number of Days to Update: 13

Source: EPA
Telephone: N/A
Last EDR Contact: 02/05/2020
Next Scheduled EDR Contact: 04/13/2020
Data Release Frequency: Quarterly

Federal CERCLIS list

FEDERAL FACILITY: Federal Facility Site Information listing

A listing of National Priority List (NPL) and Base Realignment and Closure (BRAC) sites found in the Comprehensive Environmental Response, Compensation and Liability Information System (CERCLIS) Database where EPA Federal Facilities Restoration and Reuse Office is involved in cleanup activities.

Date of Government Version: 04/03/2019
Date Data Arrived at EDR: 04/05/2019
Date Made Active in Reports: 05/14/2019
Number of Days to Update: 39

Source: Environmental Protection Agency
Telephone: 703-603-8704
Last EDR Contact: 04/05/2019
Next Scheduled EDR Contact: 04/13/2020
Data Release Frequency: Varies

SEMS: Superfund Enterprise Management System

SEMS (Superfund Enterprise Management System) tracks hazardous waste sites, potentially hazardous waste sites, and remedial activities performed in support of EPA's Superfund Program across the United States. The list was formerly known as CERCLIS, renamed to SEMS by the EPA in 2015. The list contains data on potentially hazardous waste sites that have been reported to the USEPA by states, municipalities, private companies and private persons, pursuant to Section 103 of the Comprehensive Environmental Response, Compensation, and Liability Act (CERCLA). This dataset also contains sites which are either proposed to or on the National Priorities List (NPL) and the sites which are in the screening and assessment phase for possible inclusion on the NPL.

Date of Government Version: 10/25/2019
Date Data Arrived at EDR: 11/07/2019
Date Made Active in Reports: 11/21/2019
Number of Days to Update: 14

Source: EPA
Telephone: 800-424-9346
Last EDR Contact: 02/05/2020
Next Scheduled EDR Contact: 04/27/2020
Data Release Frequency: Quarterly

Federal CERCLIS NFRAP site list

SEMS-ARCHIVE: Superfund Enterprise Management System Archive

GOVERNMENT RECORDS SEARCHED / DATA CURRENCY TRACKING

SEMS-ARCHIVE (Superfund Enterprise Management System Archive) tracks sites that have no further interest under the Federal Superfund Program based on available information. The list was formerly known as the CERCLIS-NFRAP, renamed to SEMS ARCHIVE by the EPA in 2015. EPA may perform a minimal level of assessment work at a site while it is archived if site conditions change and/or new information becomes available. Archived sites have been removed and archived from the inventory of SEMS sites. Archived status indicates that, to the best of EPA's knowledge, assessment at a site has been completed and that EPA has determined no further steps will be taken to list the site on the National Priorities List (NPL), unless information indicates this decision was not appropriate or other considerations require a recommendation for listing at a later time. The decision does not necessarily mean that there is no hazard associated with a given site; it only means that, based upon available information, the location is not judged to be potential NPL site.

Date of Government Version: 10/25/2019	Source: EPA
Date Data Arrived at EDR: 11/07/2019	Telephone: 800-424-9346
Date Made Active in Reports: 11/21/2019	Last EDR Contact: 02/05/2020
Number of Days to Update: 14	Next Scheduled EDR Contact: 04/27/2020
	Data Release Frequency: Quarterly

Federal RCRA CORRACTS facilities list

CORRACTS: Corrective Action Report

CORRACTS identifies hazardous waste handlers with RCRA corrective action activity.

Date of Government Version: 12/16/2019	Source: EPA
Date Data Arrived at EDR: 12/16/2019	Telephone: 800-424-9346
Date Made Active in Reports: 12/20/2019	Last EDR Contact: 12/16/2019
Number of Days to Update: 4	Next Scheduled EDR Contact: 04/06/2020
	Data Release Frequency: Quarterly

Federal RCRA non-CORRACTS TSD facilities list

RCRA-TSDF: RCRA - Treatment, Storage and Disposal

RCRAInfo is EPA's comprehensive information system, providing access to data supporting the Resource Conservation and Recovery Act (RCRA) of 1976 and the Hazardous and Solid Waste Amendments (HSWA) of 1984. The database includes selective information on sites which generate, transport, store, treat and/or dispose of hazardous waste as defined by the Resource Conservation and Recovery Act (RCRA). Transporters are individuals or entities that move hazardous waste from the generator offsite to a facility that can recycle, treat, store, or dispose of the waste. TSDFs treat, store, or dispose of the waste.

Date of Government Version: 12/16/2019	Source: Environmental Protection Agency
Date Data Arrived at EDR: 12/16/2019	Telephone: (415) 495-8895
Date Made Active in Reports: 12/20/2019	Last EDR Contact: 12/16/2019
Number of Days to Update: 4	Next Scheduled EDR Contact: 04/06/2020
	Data Release Frequency: Quarterly

Federal RCRA generators list

RCRA-LQG: RCRA - Large Quantity Generators

RCRAInfo is EPA's comprehensive information system, providing access to data supporting the Resource Conservation and Recovery Act (RCRA) of 1976 and the Hazardous and Solid Waste Amendments (HSWA) of 1984. The database includes selective information on sites which generate, transport, store, treat and/or dispose of hazardous waste as defined by the Resource Conservation and Recovery Act (RCRA). Large quantity generators (LQGs) generate over 1,000 kilograms (kg) of hazardous waste, or over 1 kg of acutely hazardous waste per month.

Date of Government Version: 12/16/2019	Source: Environmental Protection Agency
Date Data Arrived at EDR: 12/16/2019	Telephone: (415) 495-8895
Date Made Active in Reports: 12/20/2019	Last EDR Contact: 12/16/2019
Number of Days to Update: 4	Next Scheduled EDR Contact: 04/06/2020
	Data Release Frequency: Quarterly

GOVERNMENT RECORDS SEARCHED / DATA CURRENCY TRACKING

RCRA-SQG: RCRA - Small Quantity Generators

RCRAInfo is EPA's comprehensive information system, providing access to data supporting the Resource Conservation and Recovery Act (RCRA) of 1976 and the Hazardous and Solid Waste Amendments (HSWA) of 1984. The database includes selective information on sites which generate, transport, store, treat and/or dispose of hazardous waste as defined by the Resource Conservation and Recovery Act (RCRA). Small quantity generators (SQGs) generate between 100 kg and 1,000 kg of hazardous waste per month.

Date of Government Version: 12/16/2019	Source: Environmental Protection Agency
Date Data Arrived at EDR: 12/16/2019	Telephone: (415) 495-8895
Date Made Active in Reports: 12/20/2019	Last EDR Contact: 12/16/2019
Number of Days to Update: 4	Next Scheduled EDR Contact: 04/06/2020
	Data Release Frequency: Quarterly

RCRA-VSQG: RCRA - Very Small Quantity Generators (Formerly Conditionally Exempt Small Quantity Generators)

RCRAInfo is EPA's comprehensive information system, providing access to data supporting the Resource Conservation and Recovery Act (RCRA) of 1976 and the Hazardous and Solid Waste Amendments (HSWA) of 1984. The database includes selective information on sites which generate, transport, store, treat and/or dispose of hazardous waste as defined by the Resource Conservation and Recovery Act (RCRA). Very small quantity generators (VSQGs) generate less than 100 kg of hazardous waste, or less than 1 kg of acutely hazardous waste per month.

Date of Government Version: 12/16/2019	Source: Environmental Protection Agency
Date Data Arrived at EDR: 12/16/2019	Telephone: (415) 495-8895
Date Made Active in Reports: 12/20/2019	Last EDR Contact: 12/16/2019
Number of Days to Update: 4	Next Scheduled EDR Contact: 04/06/2020
	Data Release Frequency: Quarterly

Federal institutional controls / engineering controls registries

LUCIS: Land Use Control Information System

LUCIS contains records of land use control information pertaining to the former Navy Base Realignment and Closure properties.

Date of Government Version: 11/04/2019	Source: Department of the Navy
Date Data Arrived at EDR: 11/13/2019	Telephone: 843-820-7326
Date Made Active in Reports: 01/28/2020	Last EDR Contact: 02/10/2020
Number of Days to Update: 76	Next Scheduled EDR Contact: 05/25/2020
	Data Release Frequency: Varies

US ENG CONTROLS: Engineering Controls Sites List

A listing of sites with engineering controls in place. Engineering controls include various forms of caps, building foundations, liners, and treatment methods to create pathway elimination for regulated substances to enter environmental media or effect human health.

Date of Government Version: 11/22/2019	Source: Environmental Protection Agency
Date Data Arrived at EDR: 11/22/2019	Telephone: 703-603-0695
Date Made Active in Reports: 01/28/2020	Last EDR Contact: 11/22/2019
Number of Days to Update: 67	Next Scheduled EDR Contact: 03/09/2020
	Data Release Frequency: Varies

US INST CONTROL: Sites with Institutional Controls

A listing of sites with institutional controls in place. Institutional controls include administrative measures, such as groundwater use restrictions, construction restrictions, property use restrictions, and post remediation care requirements intended to prevent exposure to contaminants remaining on site. Deed restrictions are generally required as part of the institutional controls.

Date of Government Version: 11/22/2019	Source: Environmental Protection Agency
Date Data Arrived at EDR: 11/22/2019	Telephone: 703-603-0695
Date Made Active in Reports: 01/28/2020	Last EDR Contact: 11/22/2019
Number of Days to Update: 67	Next Scheduled EDR Contact: 03/09/2020
	Data Release Frequency: Varies

GOVERNMENT RECORDS SEARCHED / DATA CURRENCY TRACKING

Federal ERNS list

ERNS: Emergency Response Notification System

Emergency Response Notification System. ERNS records and stores information on reported releases of oil and hazardous substances.

Date of Government Version: 09/09/2019

Date Data Arrived at EDR: 09/09/2019

Date Made Active in Reports: 09/23/2019

Number of Days to Update: 14

Source: National Response Center, United States Coast Guard

Telephone: 202-267-2180

Last EDR Contact: 12/19/2019

Next Scheduled EDR Contact: 04/06/2020

Data Release Frequency: Quarterly

State- and tribal - equivalent NPL

RESPONSE: State Response Sites

Identifies confirmed release sites where DTSC is involved in remediation, either in a lead or oversight capacity.

These confirmed release sites are generally high-priority and high potential risk.

Date of Government Version: 10/28/2019

Date Data Arrived at EDR: 10/29/2019

Date Made Active in Reports: 01/07/2020

Number of Days to Update: 70

Source: Department of Toxic Substances Control

Telephone: 916-323-3400

Last EDR Contact: 01/28/2020

Next Scheduled EDR Contact: 05/11/2020

Data Release Frequency: Quarterly

State- and tribal - equivalent CERCLIS

ENVIROSTOR: EnviroStor Database

The Department of Toxic Substances Control's (DTSC's) Site Mitigation and Brownfields Reuse Program's (SMBRP's) EnviroStor database identifies sites that have known contamination or sites for which there may be reasons to investigate further. The database includes the following site types: Federal Superfund sites (National Priorities List (NPL)); State Response, including Military Facilities and State Superfund; Voluntary Cleanup; and School sites. EnviroStor provides similar information to the information that was available in CalSites, and provides additional site information, including, but not limited to, identification of formerly-contaminated properties that have been released for reuse, properties where environmental deed restrictions have been recorded to prevent inappropriate land uses, and risk characterization information that is used to assess potential impacts to public health and the environment at contaminated sites.

Date of Government Version: 10/28/2019

Date Data Arrived at EDR: 10/29/2019

Date Made Active in Reports: 01/07/2020

Number of Days to Update: 70

Source: Department of Toxic Substances Control

Telephone: 916-323-3400

Last EDR Contact: 01/28/2020

Next Scheduled EDR Contact: 05/11/2020

Data Release Frequency: Quarterly

State and tribal landfill and/or solid waste disposal site lists

SWF/LF (SWIS): Solid Waste Information System

Active, Closed and Inactive Landfills. SWF/LF records typically contain an inventory of solid waste disposal facilities or landfills. These may be active or inactive facilities or open dumps that failed to meet RCRA Section 4004 criteria for solid waste landfills or disposal sites.

Date of Government Version: 11/11/2019

Date Data Arrived at EDR: 11/12/2019

Date Made Active in Reports: 01/08/2020

Number of Days to Update: 57

Source: Department of Resources Recycling and Recovery

Telephone: 916-341-6320

Last EDR Contact: 02/11/2020

Next Scheduled EDR Contact: 05/25/2020

Data Release Frequency: Quarterly

State and tribal leaking storage tank lists

GOVERNMENT RECORDS SEARCHED / DATA CURRENCY TRACKING

LUST REG 9: Leaking Underground Storage Tank Report

Orange, Riverside, San Diego counties. For more current information, please refer to the State Water Resources Control Board's LUST database.

Date of Government Version: 03/01/2001
Date Data Arrived at EDR: 04/23/2001
Date Made Active in Reports: 05/21/2001
Number of Days to Update: 28

Source: California Regional Water Quality Control Board San Diego Region (9)
Telephone: 858-637-5595
Last EDR Contact: 09/26/2011
Next Scheduled EDR Contact: 01/09/2012
Data Release Frequency: No Update Planned

LUST REG 1: Active Toxic Site Investigation

Del Norte, Humboldt, Lake, Mendocino, Modoc, Siskiyou, Sonoma, Trinity counties. For more current information, please refer to the State Water Resources Control Board's LUST database.

Date of Government Version: 02/01/2001
Date Data Arrived at EDR: 02/28/2001
Date Made Active in Reports: 03/29/2001
Number of Days to Update: 29

Source: California Regional Water Quality Control Board North Coast (1)
Telephone: 707-570-3769
Last EDR Contact: 08/01/2011
Next Scheduled EDR Contact: 11/14/2011
Data Release Frequency: No Update Planned

LUST REG 2: Fuel Leak List

Leaking Underground Storage Tank locations. Alameda, Contra Costa, Marin, Napa, San Francisco, San Mateo, Santa Clara, Solano, Sonoma counties.

Date of Government Version: 09/30/2004
Date Data Arrived at EDR: 10/20/2004
Date Made Active in Reports: 11/19/2004
Number of Days to Update: 30

Source: California Regional Water Quality Control Board San Francisco Bay Region (2)
Telephone: 510-622-2433
Last EDR Contact: 09/19/2011
Next Scheduled EDR Contact: 01/02/2012
Data Release Frequency: No Update Planned

LUST REG 3: Leaking Underground Storage Tank Database

Leaking Underground Storage Tank locations. Monterey, San Benito, San Luis Obispo, Santa Barbara, Santa Cruz counties.

Date of Government Version: 05/19/2003
Date Data Arrived at EDR: 05/19/2003
Date Made Active in Reports: 06/02/2003
Number of Days to Update: 14

Source: California Regional Water Quality Control Board Central Coast Region (3)
Telephone: 805-542-4786
Last EDR Contact: 07/18/2011
Next Scheduled EDR Contact: 10/31/2011
Data Release Frequency: No Update Planned

LUST: Leaking Underground Fuel Tank Report (GEOTRACKER)

Leaking Underground Storage Tank (LUST) Sites included in GeoTracker. GeoTracker is the Water Boards data management system for sites that impact, or have the potential to impact, water quality in California, with emphasis on groundwater.

Date of Government Version: 09/09/2019
Date Data Arrived at EDR: 09/09/2019
Date Made Active in Reports: 10/31/2019
Number of Days to Update: 52

Source: State Water Resources Control Board
Telephone: see region list
Last EDR Contact: 12/10/2019
Next Scheduled EDR Contact: 03/23/2020
Data Release Frequency: Quarterly

LUST REG 8: Leaking Underground Storage Tanks

California Regional Water Quality Control Board Santa Ana Region (8). For more current information, please refer to the State Water Resources Control Board's LUST database.

Date of Government Version: 02/14/2005
Date Data Arrived at EDR: 02/15/2005
Date Made Active in Reports: 03/28/2005
Number of Days to Update: 41

Source: California Regional Water Quality Control Board Santa Ana Region (8)
Telephone: 909-782-4496
Last EDR Contact: 08/15/2011
Next Scheduled EDR Contact: 11/28/2011
Data Release Frequency: No Update Planned

GOVERNMENT RECORDS SEARCHED / DATA CURRENCY TRACKING

LUST REG 7: Leaking Underground Storage Tank Case Listing

Leaking Underground Storage Tank locations. Imperial, Riverside, San Diego, Santa Barbara counties.

Date of Government Version: 02/26/2004	Source: California Regional Water Quality Control Board Colorado River Basin Region (7)
Date Data Arrived at EDR: 02/26/2004	Telephone: 760-776-8943
Date Made Active in Reports: 03/24/2004	Last EDR Contact: 08/01/2011
Number of Days to Update: 27	Next Scheduled EDR Contact: 11/14/2011
	Data Release Frequency: No Update Planned

LUST REG 4: Underground Storage Tank Leak List

Los Angeles, Ventura counties. For more current information, please refer to the State Water Resources Control Board's LUST database.

Date of Government Version: 09/07/2004	Source: California Regional Water Quality Control Board Los Angeles Region (4)
Date Data Arrived at EDR: 09/07/2004	Telephone: 213-576-6710
Date Made Active in Reports: 10/12/2004	Last EDR Contact: 09/06/2011
Number of Days to Update: 35	Next Scheduled EDR Contact: 12/19/2011
	Data Release Frequency: No Update Planned

LUST REG 6V: Leaking Underground Storage Tank Case Listing

Leaking Underground Storage Tank locations. Inyo, Kern, Los Angeles, Mono, San Bernardino counties.

Date of Government Version: 06/07/2005	Source: California Regional Water Quality Control Board Victorville Branch Office (6)
Date Data Arrived at EDR: 06/07/2005	Telephone: 760-241-7365
Date Made Active in Reports: 06/29/2005	Last EDR Contact: 09/12/2011
Number of Days to Update: 22	Next Scheduled EDR Contact: 12/26/2011
	Data Release Frequency: No Update Planned

LUST REG 6L: Leaking Underground Storage Tank Case Listing

For more current information, please refer to the State Water Resources Control Board's LUST database.

Date of Government Version: 09/09/2003	Source: California Regional Water Quality Control Board Lahontan Region (6)
Date Data Arrived at EDR: 09/10/2003	Telephone: 530-542-5572
Date Made Active in Reports: 10/07/2003	Last EDR Contact: 09/12/2011
Number of Days to Update: 27	Next Scheduled EDR Contact: 12/26/2011
	Data Release Frequency: No Update Planned

LUST REG 5: Leaking Underground Storage Tank Database

Leaking Underground Storage Tank locations. Alameda, Alpine, Amador, Butte, Colusa, Contra Costa, Calveras, El Dorado, Fresno, Glenn, Kern, Kings, Lake, Lassen, Madera, Mariposa, Merced, Modoc, Napa, Nevada, Placer, Plumas, Sacramento, San Joaquin, Shasta, Solano, Stanislaus, Sutter, Tehama, Tulare, Tuolumne, Yolo, Yuba counties.

Date of Government Version: 07/01/2008	Source: California Regional Water Quality Control Board Central Valley Region (5)
Date Data Arrived at EDR: 07/22/2008	Telephone: 916-464-4834
Date Made Active in Reports: 07/31/2008	Last EDR Contact: 07/01/2011
Number of Days to Update: 9	Next Scheduled EDR Contact: 10/17/2011
	Data Release Frequency: No Update Planned

INDIAN LUST R9: Leaking Underground Storage Tanks on Indian Land

LUSTs on Indian land in Arizona, California, New Mexico and Nevada

Date of Government Version: 04/08/2019	Source: Environmental Protection Agency
Date Data Arrived at EDR: 07/29/2019	Telephone: 415-972-3372
Date Made Active in Reports: 10/17/2019	Last EDR Contact: 01/24/2020
Number of Days to Update: 80	Next Scheduled EDR Contact: 05/04/2020
	Data Release Frequency: Varies

INDIAN LUST R1: Leaking Underground Storage Tanks on Indian Land

A listing of leaking underground storage tank locations on Indian Land.

GOVERNMENT RECORDS SEARCHED / DATA CURRENCY TRACKING

Date of Government Version: 10/01/2019	Source: EPA Region 1
Date Data Arrived at EDR: 12/04/2019	Telephone: 617-918-1313
Date Made Active in Reports: 02/10/2020	Last EDR Contact: 01/24/2020
Number of Days to Update: 68	Next Scheduled EDR Contact: 05/04/2020
	Data Release Frequency: Varies

INDIAN LUST R6: Leaking Underground Storage Tanks on Indian Land
LUSTs on Indian land in New Mexico and Oklahoma.

Date of Government Version: 10/02/2019	Source: EPA Region 6
Date Data Arrived at EDR: 12/04/2019	Telephone: 214-665-6597
Date Made Active in Reports: 02/10/2020	Last EDR Contact: 01/24/2020
Number of Days to Update: 68	Next Scheduled EDR Contact: 05/04/2020
	Data Release Frequency: Varies

INDIAN LUST R5: Leaking Underground Storage Tanks on Indian Land
Leaking underground storage tanks located on Indian Land in Michigan, Minnesota and Wisconsin.

Date of Government Version: 10/01/2019	Source: EPA, Region 5
Date Data Arrived at EDR: 12/04/2019	Telephone: 312-886-7439
Date Made Active in Reports: 02/10/2020	Last EDR Contact: 01/24/2020
Number of Days to Update: 68	Next Scheduled EDR Contact: 05/04/2020
	Data Release Frequency: Varies

INDIAN LUST R7: Leaking Underground Storage Tanks on Indian Land
LUSTs on Indian land in Iowa, Kansas, and Nebraska

Date of Government Version: 10/15/2019	Source: EPA Region 7
Date Data Arrived at EDR: 12/17/2019	Telephone: 913-551-7003
Date Made Active in Reports: 02/10/2020	Last EDR Contact: 12/16/2019
Number of Days to Update: 55	Next Scheduled EDR Contact: 05/04/2020
	Data Release Frequency: Varies

INDIAN LUST R4: Leaking Underground Storage Tanks on Indian Land
LUSTs on Indian land in Florida, Mississippi and North Carolina.

Date of Government Version: 10/10/2019	Source: EPA Region 4
Date Data Arrived at EDR: 12/05/2019	Telephone: 404-562-8677
Date Made Active in Reports: 02/10/2020	Last EDR Contact: 01/24/2020
Number of Days to Update: 67	Next Scheduled EDR Contact: 05/04/2020
	Data Release Frequency: Varies

INDIAN LUST R10: Leaking Underground Storage Tanks on Indian Land
LUSTs on Indian land in Alaska, Idaho, Oregon and Washington.

Date of Government Version: 10/11/2019	Source: EPA Region 10
Date Data Arrived at EDR: 12/04/2019	Telephone: 206-553-2857
Date Made Active in Reports: 02/10/2020	Last EDR Contact: 01/24/2020
Number of Days to Update: 68	Next Scheduled EDR Contact: 05/04/2020
	Data Release Frequency: Varies

INDIAN LUST R8: Leaking Underground Storage Tanks on Indian Land
LUSTs on Indian land in Colorado, Montana, North Dakota, South Dakota, Utah and Wyoming.

Date of Government Version: 05/02/2019	Source: EPA Region 8
Date Data Arrived at EDR: 10/22/2019	Telephone: 303-312-6271
Date Made Active in Reports: 11/11/2019	Last EDR Contact: 01/24/2020
Number of Days to Update: 20	Next Scheduled EDR Contact: 05/04/2020
	Data Release Frequency: Varies

GOVERNMENT RECORDS SEARCHED / DATA CURRENCY TRACKING

CPS-SLIC: Statewide SLIC Cases (GEOTRACKER)

Cleanup Program Sites (CPS; also known as Site Cleanups [SC] and formerly known as Spills, Leaks, Investigations, and Cleanups [SLIC] sites) included in GeoTracker. GeoTracker is the Water Boards data management system for sites that impact, or have the potential to impact, water quality in California, with emphasis on groundwater.

Date of Government Version: 09/09/2019	Source: State Water Resources Control Board
Date Data Arrived at EDR: 09/09/2019	Telephone: 866-480-1028
Date Made Active in Reports: 11/06/2019	Last EDR Contact: 12/10/2019
Number of Days to Update: 58	Next Scheduled EDR Contact: 03/23/2020
	Data Release Frequency: Varies

SLIC REG 1: Active Toxic Site Investigations

The SLIC (Spills, Leaks, Investigations and Cleanup) program is designed to protect and restore water quality from spills, leaks, and similar discharges.

Date of Government Version: 04/03/2003	Source: California Regional Water Quality Control Board, North Coast Region (1)
Date Data Arrived at EDR: 04/07/2003	Telephone: 707-576-2220
Date Made Active in Reports: 04/25/2003	Last EDR Contact: 08/01/2011
Number of Days to Update: 18	Next Scheduled EDR Contact: 11/14/2011
	Data Release Frequency: No Update Planned

SLIC REG 2: Spills, Leaks, Investigation & Cleanup Cost Recovery Listing

The SLIC (Spills, Leaks, Investigations and Cleanup) program is designed to protect and restore water quality from spills, leaks, and similar discharges.

Date of Government Version: 09/30/2004	Source: Regional Water Quality Control Board San Francisco Bay Region (2)
Date Data Arrived at EDR: 10/20/2004	Telephone: 510-286-0457
Date Made Active in Reports: 11/19/2004	Last EDR Contact: 09/19/2011
Number of Days to Update: 30	Next Scheduled EDR Contact: 01/02/2012
	Data Release Frequency: No Update Planned

SLIC REG 3: Spills, Leaks, Investigation & Cleanup Cost Recovery Listing

The SLIC (Spills, Leaks, Investigations and Cleanup) program is designed to protect and restore water quality from spills, leaks, and similar discharges.

Date of Government Version: 05/18/2006	Source: California Regional Water Quality Control Board Central Coast Region (3)
Date Data Arrived at EDR: 05/18/2006	Telephone: 805-549-3147
Date Made Active in Reports: 06/15/2006	Last EDR Contact: 07/18/2011
Number of Days to Update: 28	Next Scheduled EDR Contact: 10/31/2011
	Data Release Frequency: No Update Planned

SLIC REG 4: Spills, Leaks, Investigation & Cleanup Cost Recovery Listing

The SLIC (Spills, Leaks, Investigations and Cleanup) program is designed to protect and restore water quality from spills, leaks, and similar discharges.

Date of Government Version: 11/17/2004	Source: Region Water Quality Control Board Los Angeles Region (4)
Date Data Arrived at EDR: 11/18/2004	Telephone: 213-576-6600
Date Made Active in Reports: 01/04/2005	Last EDR Contact: 07/01/2011
Number of Days to Update: 47	Next Scheduled EDR Contact: 10/17/2011
	Data Release Frequency: No Update Planned

SLIC REG 5: Spills, Leaks, Investigation & Cleanup Cost Recovery Listing

The SLIC (Spills, Leaks, Investigations and Cleanup) program is designed to protect and restore water quality from spills, leaks, and similar discharges.

Date of Government Version: 04/01/2005	Source: Regional Water Quality Control Board Central Valley Region (5)
Date Data Arrived at EDR: 04/05/2005	Telephone: 916-464-3291
Date Made Active in Reports: 04/21/2005	Last EDR Contact: 09/12/2011
Number of Days to Update: 16	Next Scheduled EDR Contact: 12/26/2011
	Data Release Frequency: No Update Planned

GOVERNMENT RECORDS SEARCHED / DATA CURRENCY TRACKING

SLIC REG 6V: Spills, Leaks, Investigation & Cleanup Cost Recovery Listing

The SLIC (Spills, Leaks, Investigations and Cleanup) program is designed to protect and restore water quality from spills, leaks, and similar discharges.

Date of Government Version: 05/24/2005
Date Data Arrived at EDR: 05/25/2005
Date Made Active in Reports: 06/16/2005
Number of Days to Update: 22

Source: Regional Water Quality Control Board, Victorville Branch
Telephone: 619-241-6583
Last EDR Contact: 08/15/2011
Next Scheduled EDR Contact: 11/28/2011
Data Release Frequency: No Update Planned

SLIC REG 6L: SLIC Sites

The SLIC (Spills, Leaks, Investigations and Cleanup) program is designed to protect and restore water quality from spills, leaks, and similar discharges.

Date of Government Version: 09/07/2004
Date Data Arrived at EDR: 09/07/2004
Date Made Active in Reports: 10/12/2004
Number of Days to Update: 35

Source: California Regional Water Quality Control Board, Lahontan Region
Telephone: 530-542-5574
Last EDR Contact: 08/15/2011
Next Scheduled EDR Contact: 11/28/2011
Data Release Frequency: No Update Planned

SLIC REG 7: SLIC List

The SLIC (Spills, Leaks, Investigations and Cleanup) program is designed to protect and restore water quality from spills, leaks, and similar discharges.

Date of Government Version: 11/24/2004
Date Data Arrived at EDR: 11/29/2004
Date Made Active in Reports: 01/04/2005
Number of Days to Update: 36

Source: California Regional Quality Control Board, Colorado River Basin Region
Telephone: 760-346-7491
Last EDR Contact: 08/01/2011
Next Scheduled EDR Contact: 11/14/2011
Data Release Frequency: No Update Planned

SLIC REG 8: Spills, Leaks, Investigation & Cleanup Cost Recovery Listing

The SLIC (Spills, Leaks, Investigations and Cleanup) program is designed to protect and restore water quality from spills, leaks, and similar discharges.

Date of Government Version: 04/03/2008
Date Data Arrived at EDR: 04/03/2008
Date Made Active in Reports: 04/14/2008
Number of Days to Update: 11

Source: California Region Water Quality Control Board Santa Ana Region (8)
Telephone: 951-782-3298
Last EDR Contact: 09/12/2011
Next Scheduled EDR Contact: 12/26/2011
Data Release Frequency: No Update Planned

SLIC REG 9: Spills, Leaks, Investigation & Cleanup Cost Recovery Listing

The SLIC (Spills, Leaks, Investigations and Cleanup) program is designed to protect and restore water quality from spills, leaks, and similar discharges.

Date of Government Version: 09/10/2007
Date Data Arrived at EDR: 09/11/2007
Date Made Active in Reports: 09/28/2007
Number of Days to Update: 17

Source: California Regional Water Quality Control Board San Diego Region (9)
Telephone: 858-467-2980
Last EDR Contact: 08/08/2011
Next Scheduled EDR Contact: 11/21/2011
Data Release Frequency: No Update Planned

State and tribal registered storage tank lists

FEMA UST: Underground Storage Tank Listing

A listing of all FEMA owned underground storage tanks.

Date of Government Version: 08/27/2019
Date Data Arrived at EDR: 08/28/2019
Date Made Active in Reports: 11/11/2019
Number of Days to Update: 75

Source: FEMA
Telephone: 202-646-5797
Last EDR Contact: 01/21/2020
Next Scheduled EDR Contact: 04/20/2020
Data Release Frequency: Varies

GOVERNMENT RECORDS SEARCHED / DATA CURRENCY TRACKING

MILITARY UST SITES: Military UST Sites (GEOTRACKER)

Military ust sites

Date of Government Version: 09/09/2019	Source: State Water Resources Control Board
Date Data Arrived at EDR: 09/09/2019	Telephone: 866-480-1028
Date Made Active in Reports: 11/01/2019	Last EDR Contact: 12/10/2019
Number of Days to Update: 53	Next Scheduled EDR Contact: 03/23/2020
	Data Release Frequency: Varies

UST: Active UST Facilities

Active UST facilities gathered from the local regulatory agencies

Date of Government Version: 09/09/2019	Source: SWRCB
Date Data Arrived at EDR: 09/09/2019	Telephone: 916-341-5851
Date Made Active in Reports: 10/31/2019	Last EDR Contact: 12/10/2019
Number of Days to Update: 52	Next Scheduled EDR Contact: 03/23/2020
	Data Release Frequency: Semi-Annually

UST CLOSURE: Proposed Closure of Underground Storage Tank (UST) Cases

UST cases that are being considered for closure by either the State Water Resources Control Board or the Executive Director have been posted for a 60-day public comment period. UST Case Closures being proposed for consideration by the State Water Resources Control Board. These are primarily UST cases that meet closure criteria under the decisional framework in State Water Board Resolution No. 92-49 and other Board orders. UST Case Closures proposed for consideration by the Executive Director pursuant to State Water Board Resolution No. 2012-0061. These are cases that meet the criteria of the Low-Threat UST Case Closure Policy. UST Case Closure Review Denials and Approved Orders.

Date of Government Version: 09/06/2019	Source: State Water Resources Control Board
Date Data Arrived at EDR: 09/09/2019	Telephone: 916-327-7844
Date Made Active in Reports: 10/31/2019	Last EDR Contact: 12/10/2019
Number of Days to Update: 52	Next Scheduled EDR Contact: 03/23/2020
	Data Release Frequency: Varies

AST: Aboveground Petroleum Storage Tank Facilities

A listing of aboveground storage tank petroleum storage tank locations.

Date of Government Version: 07/06/2016	Source: California Environmental Protection Agency
Date Data Arrived at EDR: 07/12/2016	Telephone: 916-327-5092
Date Made Active in Reports: 09/19/2016	Last EDR Contact: 12/11/2019
Number of Days to Update: 69	Next Scheduled EDR Contact: 03/30/2020
	Data Release Frequency: Varies

INDIAN UST R9: Underground Storage Tanks on Indian Land

The Indian Underground Storage Tank (UST) database provides information about underground storage tanks on Indian land in EPA Region 9 (Arizona, California, Hawaii, Nevada, the Pacific Islands, and Tribal Nations).

Date of Government Version: 04/08/2019	Source: EPA Region 9
Date Data Arrived at EDR: 07/29/2019	Telephone: 415-972-3368
Date Made Active in Reports: 10/17/2019	Last EDR Contact: 01/24/2020
Number of Days to Update: 80	Next Scheduled EDR Contact: 05/04/2020
	Data Release Frequency: Varies

INDIAN UST R6: Underground Storage Tanks on Indian Land

The Indian Underground Storage Tank (UST) database provides information about underground storage tanks on Indian land in EPA Region 6 (Louisiana, Arkansas, Oklahoma, New Mexico, Texas and 65 Tribes).

Date of Government Version: 10/02/2019	Source: EPA Region 6
Date Data Arrived at EDR: 12/04/2019	Telephone: 214-665-7591
Date Made Active in Reports: 02/10/2020	Last EDR Contact: 01/24/2020
Number of Days to Update: 68	Next Scheduled EDR Contact: 05/04/2020
	Data Release Frequency: Varies

GOVERNMENT RECORDS SEARCHED / DATA CURRENCY TRACKING

INDIAN UST R4: Underground Storage Tanks on Indian Land

The Indian Underground Storage Tank (UST) database provides information about underground storage tanks on Indian land in EPA Region 4 (Alabama, Florida, Georgia, Kentucky, Mississippi, North Carolina, South Carolina, Tennessee and Tribal Nations)

Date of Government Version: 10/10/2019	Source: EPA Region 4
Date Data Arrived at EDR: 12/05/2019	Telephone: 404-562-9424
Date Made Active in Reports: 02/10/2020	Last EDR Contact: 01/24/2020
Number of Days to Update: 67	Next Scheduled EDR Contact: 05/04/2020
	Data Release Frequency: Varies

INDIAN UST R10: Underground Storage Tanks on Indian Land

The Indian Underground Storage Tank (UST) database provides information about underground storage tanks on Indian land in EPA Region 10 (Alaska, Idaho, Oregon, Washington, and Tribal Nations).

Date of Government Version: 10/11/2019	Source: EPA Region 10
Date Data Arrived at EDR: 12/04/2019	Telephone: 206-553-2857
Date Made Active in Reports: 02/10/2020	Last EDR Contact: 01/24/2020
Number of Days to Update: 68	Next Scheduled EDR Contact: 05/04/2020
	Data Release Frequency: Varies

INDIAN UST R8: Underground Storage Tanks on Indian Land

The Indian Underground Storage Tank (UST) database provides information about underground storage tanks on Indian land in EPA Region 8 (Colorado, Montana, North Dakota, South Dakota, Utah, Wyoming and 27 Tribal Nations).

Date of Government Version: 05/02/2019	Source: EPA Region 8
Date Data Arrived at EDR: 10/22/2019	Telephone: 303-312-6137
Date Made Active in Reports: 11/11/2019	Last EDR Contact: 01/24/2020
Number of Days to Update: 20	Next Scheduled EDR Contact: 05/04/2020
	Data Release Frequency: Varies

INDIAN UST R5: Underground Storage Tanks on Indian Land

The Indian Underground Storage Tank (UST) database provides information about underground storage tanks on Indian land in EPA Region 5 (Michigan, Minnesota and Wisconsin and Tribal Nations).

Date of Government Version: 10/01/2019	Source: EPA Region 5
Date Data Arrived at EDR: 12/04/2019	Telephone: 312-886-6136
Date Made Active in Reports: 02/10/2020	Last EDR Contact: 01/24/2020
Number of Days to Update: 68	Next Scheduled EDR Contact: 05/04/2020
	Data Release Frequency: Varies

INDIAN UST R7: Underground Storage Tanks on Indian Land

The Indian Underground Storage Tank (UST) database provides information about underground storage tanks on Indian land in EPA Region 7 (Iowa, Kansas, Missouri, Nebraska, and 9 Tribal Nations).

Date of Government Version: 10/11/2019	Source: EPA Region 7
Date Data Arrived at EDR: 12/04/2019	Telephone: 913-551-7003
Date Made Active in Reports: 02/10/2020	Last EDR Contact: 01/24/2020
Number of Days to Update: 68	Next Scheduled EDR Contact: 05/04/2020
	Data Release Frequency: Varies

INDIAN UST R1: Underground Storage Tanks on Indian Land

The Indian Underground Storage Tank (UST) database provides information about underground storage tanks on Indian land in EPA Region 1 (Connecticut, Maine, Massachusetts, New Hampshire, Rhode Island, Vermont and ten Tribal Nations).

Date of Government Version: 10/01/2019	Source: EPA, Region 1
Date Data Arrived at EDR: 12/04/2019	Telephone: 617-918-1313
Date Made Active in Reports: 02/10/2020	Last EDR Contact: 01/24/2020
Number of Days to Update: 68	Next Scheduled EDR Contact: 05/04/2020
	Data Release Frequency: Varies

GOVERNMENT RECORDS SEARCHED / DATA CURRENCY TRACKING

State and tribal voluntary cleanup sites

INDIAN VCP R1: Voluntary Cleanup Priority Listing

A listing of voluntary cleanup priority sites located on Indian Land located in Region 1.

Date of Government Version: 07/27/2015	Source: EPA, Region 1
Date Data Arrived at EDR: 09/29/2015	Telephone: 617-918-1102
Date Made Active in Reports: 02/18/2016	Last EDR Contact: 12/17/2019
Number of Days to Update: 142	Next Scheduled EDR Contact: 04/06/2020
	Data Release Frequency: Varies

INDIAN VCP R7: Voluntary Cleanup Priority Listing

A listing of voluntary cleanup priority sites located on Indian Land located in Region 7.

Date of Government Version: 03/20/2008	Source: EPA, Region 7
Date Data Arrived at EDR: 04/22/2008	Telephone: 913-551-7365
Date Made Active in Reports: 05/19/2008	Last EDR Contact: 04/20/2009
Number of Days to Update: 27	Next Scheduled EDR Contact: 07/20/2009
	Data Release Frequency: Varies

VCP: Voluntary Cleanup Program Properties

Contains low threat level properties with either confirmed or unconfirmed releases and the project proponents have request that DTSC oversee investigation and/or cleanup activities and have agreed to provide coverage for DTSC's costs.

Date of Government Version: 10/28/2019	Source: Department of Toxic Substances Control
Date Data Arrived at EDR: 10/29/2019	Telephone: 916-323-3400
Date Made Active in Reports: 01/07/2020	Last EDR Contact: 01/28/2020
Number of Days to Update: 70	Next Scheduled EDR Contact: 05/11/2020
	Data Release Frequency: Quarterly

State and tribal Brownfields sites

BROWNFIELDS: Considered Brownfields Sites Listing

A listing of sites the SWRCB considers to be Brownfields since these are sites have come to them through the MOA Process.

Date of Government Version: 09/23/2019	Source: State Water Resources Control Board
Date Data Arrived at EDR: 09/24/2019	Telephone: 916-323-7905
Date Made Active in Reports: 11/06/2019	Last EDR Contact: 12/19/2019
Number of Days to Update: 43	Next Scheduled EDR Contact: 04/06/2020
	Data Release Frequency: Quarterly

ADDITIONAL ENVIRONMENTAL RECORDS

Local Brownfield lists

US BROWNFIELDS: A Listing of Brownfields Sites

Brownfields are real property, the expansion, redevelopment, or reuse of which may be complicated by the presence or potential presence of a hazardous substance, pollutant, or contaminant. Cleaning up and reinvesting in these properties takes development pressures off of undeveloped, open land, and both improves and protects the environment. Assessment, Cleanup and Redevelopment Exchange System (ACRES) stores information reported by EPA Brownfields grant recipients on brownfields properties assessed or cleaned up with grant funding as well as information on Targeted Brownfields Assessments performed by EPA Regions. A listing of ACRES Brownfield sites is obtained from Cleanups in My Community. Cleanups in My Community provides information on Brownfields properties for which information is reported back to EPA, as well as areas served by Brownfields grant programs.

Date of Government Version: 06/03/2019	Source: Environmental Protection Agency
Date Data Arrived at EDR: 06/04/2019	Telephone: 202-566-2777
Date Made Active in Reports: 08/26/2019	Last EDR Contact: 12/16/2019
Number of Days to Update: 83	Next Scheduled EDR Contact: 03/30/2020
	Data Release Frequency: Semi-Annually

GOVERNMENT RECORDS SEARCHED / DATA CURRENCY TRACKING

Local Lists of Landfill / Solid Waste Disposal Sites

WMUDS/SWAT: Waste Management Unit Database

Waste Management Unit Database System. WMUDS is used by the State Water Resources Control Board staff and the Regional Water Quality Control Boards for program tracking and inventory of waste management units. WMUDS is composed of the following databases: Facility Information, Scheduled Inspections Information, Waste Management Unit Information, SWAT Program Information, SWAT Report Summary Information, SWAT Report Summary Data, Chapter 15 (formerly Subchapter 15) Information, Chapter 15 Monitoring Parameters, TPCA Program Information, RCRA Program Information, Closure Information, and Interested Parties Information.

Date of Government Version: 04/01/2000	Source: State Water Resources Control Board
Date Data Arrived at EDR: 04/10/2000	Telephone: 916-227-4448
Date Made Active in Reports: 05/10/2000	Last EDR Contact: 01/24/2020
Number of Days to Update: 30	Next Scheduled EDR Contact: 05/11/2020
	Data Release Frequency: No Update Planned

SWRCY: Recycler Database

A listing of recycling facilities in California.

Date of Government Version: 09/09/2019	Source: Department of Conservation
Date Data Arrived at EDR: 09/09/2019	Telephone: 916-323-3836
Date Made Active in Reports: 11/07/2019	Last EDR Contact: 12/10/2019
Number of Days to Update: 59	Next Scheduled EDR Contact: 03/23/2020
	Data Release Frequency: Quarterly

HAULERS: Registered Waste Tire Haulers Listing

A listing of registered waste tire haulers.

Date of Government Version: 11/15/2019	Source: Integrated Waste Management Board
Date Data Arrived at EDR: 11/15/2019	Telephone: 916-341-6422
Date Made Active in Reports: 01/23/2020	Last EDR Contact: 02/07/2020
Number of Days to Update: 69	Next Scheduled EDR Contact: 05/25/2020
	Data Release Frequency: Varies

INDIAN ODI: Report on the Status of Open Dumps on Indian Lands

Location of open dumps on Indian land.

Date of Government Version: 12/31/1998	Source: Environmental Protection Agency
Date Data Arrived at EDR: 12/03/2007	Telephone: 703-308-8245
Date Made Active in Reports: 01/24/2008	Last EDR Contact: 01/27/2020
Number of Days to Update: 52	Next Scheduled EDR Contact: 05/11/2020
	Data Release Frequency: Varies

ODI: Open Dump Inventory

An open dump is defined as a disposal facility that does not comply with one or more of the Part 257 or Part 258 Subtitle D Criteria.

Date of Government Version: 06/30/1985	Source: Environmental Protection Agency
Date Data Arrived at EDR: 08/09/2004	Telephone: 800-424-9346
Date Made Active in Reports: 09/17/2004	Last EDR Contact: 06/09/2004
Number of Days to Update: 39	Next Scheduled EDR Contact: N/A
	Data Release Frequency: No Update Planned

DEBRIS REGION 9: Torres Martinez Reservation Illegal Dump Site Locations

A listing of illegal dump sites location on the Torres Martinez Indian Reservation located in eastern Riverside County and northern Imperial County, California.

Date of Government Version: 01/12/2009	Source: EPA, Region 9
Date Data Arrived at EDR: 05/07/2009	Telephone: 415-947-4219
Date Made Active in Reports: 09/21/2009	Last EDR Contact: 01/17/2020
Number of Days to Update: 137	Next Scheduled EDR Contact: 05/04/2020
	Data Release Frequency: No Update Planned

GOVERNMENT RECORDS SEARCHED / DATA CURRENCY TRACKING

IHS OPEN DUMPS: Open Dumps on Indian Land

A listing of all open dumps located on Indian Land in the United States.

Date of Government Version: 04/01/2014	Source: Department of Health & Human Services, Indian Health Service
Date Data Arrived at EDR: 08/06/2014	Telephone: 301-443-1452
Date Made Active in Reports: 01/29/2015	Last EDR Contact: 01/31/2020
Number of Days to Update: 176	Next Scheduled EDR Contact: 05/11/2020
	Data Release Frequency: Varies

Local Lists of Hazardous waste / Contaminated Sites

US HIST CDL: National Clandestine Laboratory Register

A listing of clandestine drug lab locations that have been removed from the DEAs National Clandestine Laboratory Register.

Date of Government Version: 06/11/2019	Source: Drug Enforcement Administration
Date Data Arrived at EDR: 06/13/2019	Telephone: 202-307-1000
Date Made Active in Reports: 09/03/2019	Last EDR Contact: 11/20/2019
Number of Days to Update: 82	Next Scheduled EDR Contact: 03/09/2020
	Data Release Frequency: No Update Planned

HIST CAL-SITES: Calsites Database

The Calsites database contains potential or confirmed hazardous substance release properties. In 1996, California EPA reevaluated and significantly reduced the number of sites in the Calsites database. No longer updated by the state agency. It has been replaced by ENVIROSTOR.

Date of Government Version: 08/08/2005	Source: Department of Toxic Substance Control
Date Data Arrived at EDR: 08/03/2006	Telephone: 916-323-3400
Date Made Active in Reports: 08/24/2006	Last EDR Contact: 02/23/2009
Number of Days to Update: 21	Next Scheduled EDR Contact: 05/25/2009
	Data Release Frequency: No Update Planned

SCH: School Property Evaluation Program

This category contains proposed and existing school sites that are being evaluated by DTSC for possible hazardous materials contamination. In some cases, these properties may be listed in the CalSites category depending on the level of threat to public health and safety or the environment they pose.

Date of Government Version: 10/28/2019	Source: Department of Toxic Substances Control
Date Data Arrived at EDR: 10/29/2019	Telephone: 916-323-3400
Date Made Active in Reports: 01/07/2020	Last EDR Contact: 01/28/2020
Number of Days to Update: 70	Next Scheduled EDR Contact: 05/11/2020
	Data Release Frequency: Quarterly

CDL: Clandestine Drug Labs

A listing of drug lab locations. Listing of a location in this database does not indicate that any illegal drug lab materials were or were not present there, and does not constitute a determination that the location either requires or does not require additional cleanup work.

Date of Government Version: 06/30/2018	Source: Department of Toxic Substances Control
Date Data Arrived at EDR: 07/16/2019	Telephone: 916-255-6504
Date Made Active in Reports: 09/24/2019	Last EDR Contact: 01/06/2020
Number of Days to Update: 70	Next Scheduled EDR Contact: 04/20/2020
	Data Release Frequency: Varies

CERS HAZ WASTE: CERS HAZ WASTE

List of sites in the California Environmental Protection Agency (CalEPA) Regulated Site Portal which fall under the Hazardous Chemical Management, Hazardous Waste Onsite Treatment, Household Hazardous Waste Collection, Hazardous Waste Generator, and RCRA LQ HW Generator programs.

GOVERNMENT RECORDS SEARCHED / DATA CURRENCY TRACKING

Date of Government Version: 10/21/2019
Date Data Arrived at EDR: 10/22/2019
Date Made Active in Reports: 01/02/2020
Number of Days to Update: 72

Source: CalEPA
Telephone: 916-323-2514
Last EDR Contact: 01/22/2020
Next Scheduled EDR Contact: 05/04/2020
Data Release Frequency: Quarterly

TOXIC PITS: Toxic Pits Cleanup Act Sites

Toxic PITS Cleanup Act Sites. TOXIC PITS identifies sites suspected of containing hazardous substances where cleanup has not yet been completed.

Date of Government Version: 07/01/1995
Date Data Arrived at EDR: 08/30/1995
Date Made Active in Reports: 09/26/1995
Number of Days to Update: 27

Source: State Water Resources Control Board
Telephone: 916-227-4364
Last EDR Contact: 01/26/2009
Next Scheduled EDR Contact: 04/27/2009
Data Release Frequency: No Update Planned

US CDL: Clandestine Drug Labs

A listing of clandestine drug lab locations. The U.S. Department of Justice ("the Department") provides this web site as a public service. It contains addresses of some locations where law enforcement agencies reported they found chemicals or other items that indicated the presence of either clandestine drug laboratories or dumpsites. In most cases, the source of the entries is not the Department, and the Department has not verified the entry and does not guarantee its accuracy. Members of the public must verify the accuracy of all entries by, for example, contacting local law enforcement and local health departments.

Date of Government Version: 06/11/2019
Date Data Arrived at EDR: 06/13/2019
Date Made Active in Reports: 09/03/2019
Number of Days to Update: 82

Source: Drug Enforcement Administration
Telephone: 202-307-1000
Last EDR Contact: 11/20/2019
Next Scheduled EDR Contact: 03/09/2020
Data Release Frequency: Quarterly

PFAS: PFAS Contamination Site Location Listing

A listing of PFAS contaminated sites included in the GeoTracker database.

Date of Government Version: 09/09/2019
Date Data Arrived at EDR: 09/09/2019
Date Made Active in Reports: 11/05/2019
Number of Days to Update: 57

Source: State Water Resources Control Board
Telephone: 866-480-1028
Last EDR Contact: 12/10/2019
Next Scheduled EDR Contact: 03/23/2020
Data Release Frequency: Varies

Local Lists of Registered Storage Tanks

SWEEPS UST: SWEEPS UST Listing

Statewide Environmental Evaluation and Planning System. This underground storage tank listing was updated and maintained by a company contacted by the SWRCB in the early 1990's. The listing is no longer updated or maintained. The local agency is the contact for more information on a site on the SWEEPS list.

Date of Government Version: 06/01/1994
Date Data Arrived at EDR: 07/07/2005
Date Made Active in Reports: 08/11/2005
Number of Days to Update: 35

Source: State Water Resources Control Board
Telephone: N/A
Last EDR Contact: 06/03/2005
Next Scheduled EDR Contact: N/A
Data Release Frequency: No Update Planned

UST MENDOCINO: Mendocino County UST Database

A listing of underground storage tank locations in Mendocino County.

Date of Government Version: 08/20/2019
Date Data Arrived at EDR: 09/09/2019
Date Made Active in Reports: 10/31/2019
Number of Days to Update: 52

Source: Department of Public Health
Telephone: 707-463-4466
Last EDR Contact: 11/20/2019
Next Scheduled EDR Contact: 03/09/2020
Data Release Frequency: Annually

GOVERNMENT RECORDS SEARCHED / DATA CURRENCY TRACKING

HIST UST: Hazardous Substance Storage Container Database

The Hazardous Substance Storage Container Database is a historical listing of UST sites. Refer to local/county source for current data.

Date of Government Version: 10/15/1990	Source: State Water Resources Control Board
Date Data Arrived at EDR: 01/25/1991	Telephone: 916-341-5851
Date Made Active in Reports: 02/12/1991	Last EDR Contact: 07/26/2001
Number of Days to Update: 18	Next Scheduled EDR Contact: N/A
	Data Release Frequency: No Update Planned

SAN FRANCISCO AST: Aboveground Storage Tank Site Listing

Aboveground storage tank sites

Date of Government Version: 08/01/2019	Source: San Francisco County Department of Public Health
Date Data Arrived at EDR: 08/02/2019	Telephone: 415-252-3896
Date Made Active in Reports: 10/11/2019	Last EDR Contact: 01/31/2020
Number of Days to Update: 70	Next Scheduled EDR Contact: 05/18/2020
	Data Release Frequency: Varies

CA FID UST: Facility Inventory Database

The Facility Inventory Database (FID) contains a historical listing of active and inactive underground storage tank locations from the State Water Resource Control Board. Refer to local/county source for current data.

Date of Government Version: 10/31/1994	Source: California Environmental Protection Agency
Date Data Arrived at EDR: 09/05/1995	Telephone: 916-341-5851
Date Made Active in Reports: 09/29/1995	Last EDR Contact: 12/28/1998
Number of Days to Update: 24	Next Scheduled EDR Contact: N/A
	Data Release Frequency: No Update Planned

CERS TANKS: California Environmental Reporting System (CERS) Tanks

List of sites in the California Environmental Protection Agency (CalEPA) Regulated Site Portal which fall under the Aboveground Petroleum Storage and Underground Storage Tank regulatory programs.

Date of Government Version: 10/21/2019	Source: California Environmental Protection Agency
Date Data Arrived at EDR: 10/22/2019	Telephone: 916-323-2514
Date Made Active in Reports: 01/03/2020	Last EDR Contact: 01/22/2020
Number of Days to Update: 73	Next Scheduled EDR Contact: 05/04/2020
	Data Release Frequency: Quarterly

Local Land Records

LIENS: Environmental Liens Listing

A listing of property locations with environmental liens for California where DTSC is a lien holder.

Date of Government Version: 12/02/2019	Source: Department of Toxic Substances Control
Date Data Arrived at EDR: 12/04/2019	Telephone: 916-323-3400
Date Made Active in Reports: 02/04/2020	Last EDR Contact: 12/02/2019
Number of Days to Update: 62	Next Scheduled EDR Contact: 03/16/2020
	Data Release Frequency: Varies

LIENS 2: CERCLA Lien Information

A Federal CERCLA ('Superfund') lien can exist by operation of law at any site or property at which EPA has spent Superfund monies. These monies are spent to investigate and address releases and threatened releases of contamination. CERCLIS provides information as to the identity of these sites and properties.

Date of Government Version: 10/25/2019	Source: Environmental Protection Agency
Date Data Arrived at EDR: 11/07/2019	Telephone: 202-564-6023
Date Made Active in Reports: 11/20/2019	Last EDR Contact: 02/05/2020
Number of Days to Update: 13	Next Scheduled EDR Contact: 04/13/2020
	Data Release Frequency: Semi-Annually

GOVERNMENT RECORDS SEARCHED / DATA CURRENCY TRACKING

DEED: Deed Restriction Listing

Site Mitigation and Brownfields Reuse Program Facility Sites with Deed Restrictions & Hazardous Waste Management Program Facility Sites with Deed / Land Use Restriction. The DTSC Site Mitigation and Brownfields Reuse Program (SMBRP) list includes sites cleaned up under the program's oversight and generally does not include current or former hazardous waste facilities that required a hazardous waste facility permit. The list represents deed restrictions that are active. Some sites have multiple deed restrictions. The DTSC Hazardous Waste Management Program (HWMP) has developed a list of current or former hazardous waste facilities that have a recorded land use restriction at the local county recorder's office. The land use restrictions on this list were required by the DTSC HWMP as a result of the presence of hazardous substances that remain on site after the facility (or part of the facility) has been closed or cleaned up. The types of land use restriction include deed notice, deed restriction, or a land use restriction that binds current and future owners.

Date of Government Version: 12/03/2019	Source: DTSC and SWRCB
Date Data Arrived at EDR: 12/04/2019	Telephone: 916-323-3400
Date Made Active in Reports: 02/04/2020	Last EDR Contact: 12/04/2019
Number of Days to Update: 62	Next Scheduled EDR Contact: 03/16/2020
	Data Release Frequency: Semi-Annually

Records of Emergency Release Reports

HMIRS: Hazardous Materials Information Reporting System

Hazardous Materials Incident Report System. HMIRS contains hazardous material spill incidents reported to DOT.

Date of Government Version: 06/24/2019	Source: U.S. Department of Transportation
Date Data Arrived at EDR: 06/26/2019	Telephone: 202-366-4555
Date Made Active in Reports: 09/23/2019	Last EDR Contact: 12/06/2019
Number of Days to Update: 89	Next Scheduled EDR Contact: 04/06/2020
	Data Release Frequency: Quarterly

CHMIRS: California Hazardous Material Incident Report System

California Hazardous Material Incident Reporting System. CHMIRS contains information on reported hazardous material incidents (accidental releases or spills).

Date of Government Version: 05/15/2019	Source: Office of Emergency Services
Date Data Arrived at EDR: 06/24/2019	Telephone: 916-845-8400
Date Made Active in Reports: 08/21/2019	Last EDR Contact: 01/22/2020
Number of Days to Update: 58	Next Scheduled EDR Contact: 05/04/2020
	Data Release Frequency: Semi-Annually

LDS: Land Disposal Sites Listing (GEOTRACKER)

Land Disposal sites (Landfills) included in GeoTracker. GeoTracker is the Water Boards data management system for sites that impact, or have the potential to impact, water quality in California, with emphasis on groundwater.

Date of Government Version: 09/09/2019	Source: State Water Quality Control Board
Date Data Arrived at EDR: 09/09/2019	Telephone: 866-480-1028
Date Made Active in Reports: 11/05/2019	Last EDR Contact: 12/10/2019
Number of Days to Update: 57	Next Scheduled EDR Contact: 03/23/2020
	Data Release Frequency: Quarterly

MCS: Military Cleanup Sites Listing (GEOTRACKER)

Military sites (consisting of: Military UST sites; Military Privatized sites; and Military Cleanup sites [formerly known as DoD non UST]) included in GeoTracker. GeoTracker is the Water Boards data management system for sites that impact, or have the potential to impact, water quality in California, with emphasis on groundwater.

Date of Government Version: 09/09/2019	Source: State Water Resources Control Board
Date Data Arrived at EDR: 09/09/2019	Telephone: 866-480-1028
Date Made Active in Reports: 11/05/2019	Last EDR Contact: 12/10/2019
Number of Days to Update: 57	Next Scheduled EDR Contact: 03/23/2020
	Data Release Frequency: Quarterly

GOVERNMENT RECORDS SEARCHED / DATA CURRENCY TRACKING

SPILLS 90: SPILLS90 data from FirstSearch

Spills 90 includes those spill and release records available exclusively from FirstSearch databases. Typically, they may include chemical, oil and/or hazardous substance spills recorded after 1990. Duplicate records that are already included in EDR incident and release records are not included in Spills 90.

Date of Government Version: 06/06/2012	Source: FirstSearch
Date Data Arrived at EDR: 01/03/2013	Telephone: N/A
Date Made Active in Reports: 02/22/2013	Last EDR Contact: 01/03/2013
Number of Days to Update: 50	Next Scheduled EDR Contact: N/A
	Data Release Frequency: No Update Planned

Other Ascertainable Records

RCRA NonGen / NLR: RCRA - Non Generators / No Longer Regulated

RCRAInfo is EPA's comprehensive information system, providing access to data supporting the Resource Conservation and Recovery Act (RCRA) of 1976 and the Hazardous and Solid Waste Amendments (HSWA) of 1984. The database includes selective information on sites which generate, transport, store, treat and/or dispose of hazardous waste as defined by the Resource Conservation and Recovery Act (RCRA). Non-Generators do not presently generate hazardous waste.

Date of Government Version: 12/16/2019	Source: Environmental Protection Agency
Date Data Arrived at EDR: 12/16/2019	Telephone: (415) 495-8895
Date Made Active in Reports: 12/20/2019	Last EDR Contact: 12/16/2019
Number of Days to Update: 4	Next Scheduled EDR Contact: 04/06/2020
	Data Release Frequency: Quarterly

FUDS: Formerly Used Defense Sites

The listing includes locations of Formerly Used Defense Sites properties where the US Army Corps of Engineers is actively working or will take necessary cleanup actions.

Date of Government Version: 11/12/2019	Source: U.S. Army Corps of Engineers
Date Data Arrived at EDR: 11/19/2019	Telephone: 202-528-4285
Date Made Active in Reports: 01/28/2020	Last EDR Contact: 11/19/2019
Number of Days to Update: 70	Next Scheduled EDR Contact: 03/02/2020
	Data Release Frequency: Varies

DOD: Department of Defense Sites

This data set consists of federally owned or administered lands, administered by the Department of Defense, that have any area equal to or greater than 640 acres of the United States, Puerto Rico, and the U.S. Virgin Islands.

Date of Government Version: 12/31/2005	Source: USGS
Date Data Arrived at EDR: 11/10/2006	Telephone: 888-275-8747
Date Made Active in Reports: 01/11/2007	Last EDR Contact: 01/10/2020
Number of Days to Update: 62	Next Scheduled EDR Contact: 04/20/2020
	Data Release Frequency: Semi-Annually

FEDLAND: Federal and Indian Lands

Federally and Indian administrated lands of the United States. Lands included are administrated by: Army Corps of Engineers, Bureau of Reclamation, National Wild and Scenic River, National Wildlife Refuge, Public Domain Land, Wilderness, Wilderness Study Area, Wildlife Management Area, Bureau of Indian Affairs, Bureau of Land Management, Department of Justice, Forest Service, Fish and Wildlife Service, National Park Service.

Date of Government Version: 04/02/2018	Source: U.S. Geological Survey
Date Data Arrived at EDR: 04/11/2018	Telephone: 888-275-8747
Date Made Active in Reports: 11/06/2019	Last EDR Contact: 01/09/2020
Number of Days to Update: 574	Next Scheduled EDR Contact: 04/20/2020
	Data Release Frequency: N/A

SCRD DRYCLEANERS: State Coalition for Remediation of Drycleaners Listing

The State Coalition for Remediation of Drycleaners was established in 1998, with support from the U.S. EPA Office of Superfund Remediation and Technology Innovation. It is comprised of representatives of states with established drycleaner remediation programs. Currently the member states are Alabama, Connecticut, Florida, Illinois, Kansas, Minnesota, Missouri, North Carolina, Oregon, South Carolina, Tennessee, Texas, and Wisconsin.

GOVERNMENT RECORDS SEARCHED / DATA CURRENCY TRACKING

Date of Government Version: 01/01/2017	Source: Environmental Protection Agency
Date Data Arrived at EDR: 02/03/2017	Telephone: 615-532-8599
Date Made Active in Reports: 04/07/2017	Last EDR Contact: 02/13/2020
Number of Days to Update: 63	Next Scheduled EDR Contact: 05/25/2020
	Data Release Frequency: Varies

US FIN ASSUR: Financial Assurance Information

All owners and operators of facilities that treat, store, or dispose of hazardous waste are required to provide proof that they will have sufficient funds to pay for the clean up, closure, and post-closure care of their facilities.

Date of Government Version: 09/23/2019	Source: Environmental Protection Agency
Date Data Arrived at EDR: 09/24/2019	Telephone: 202-566-1917
Date Made Active in Reports: 12/20/2019	Last EDR Contact: 12/19/2019
Number of Days to Update: 87	Next Scheduled EDR Contact: 04/06/2020
	Data Release Frequency: Quarterly

EPA WATCH LIST: EPA WATCH LIST

EPA maintains a "Watch List" to facilitate dialogue between EPA, state and local environmental agencies on enforcement matters relating to facilities with alleged violations identified as either significant or high priority. Being on the Watch List does not mean that the facility has actually violated the law only that an investigation by EPA or a state or local environmental agency has led those organizations to allege that an unproven violation has in fact occurred. Being on the Watch List does not represent a higher level of concern regarding the alleged violations that were detected, but instead indicates cases requiring additional dialogue between EPA, state and local agencies - primarily because of the length of time the alleged violation has gone unaddressed or unresolved.

Date of Government Version: 08/30/2013	Source: Environmental Protection Agency
Date Data Arrived at EDR: 03/21/2014	Telephone: 617-520-3000
Date Made Active in Reports: 06/17/2014	Last EDR Contact: 02/03/2020
Number of Days to Update: 88	Next Scheduled EDR Contact: 05/18/2020
	Data Release Frequency: Quarterly

2020 COR ACTION: 2020 Corrective Action Program List

The EPA has set ambitious goals for the RCRA Corrective Action program by creating the 2020 Corrective Action Universe. This RCRA cleanup baseline includes facilities expected to need corrective action. The 2020 universe contains a wide variety of sites. Some properties are heavily contaminated while others were contaminated but have since been cleaned up. Still others have not been fully investigated yet, and may require little or no remediation. Inclusion in the 2020 Universe does not necessarily imply failure on the part of a facility to meet its RCRA obligations.

Date of Government Version: 09/30/2017	Source: Environmental Protection Agency
Date Data Arrived at EDR: 05/08/2018	Telephone: 703-308-4044
Date Made Active in Reports: 07/20/2018	Last EDR Contact: 02/07/2020
Number of Days to Update: 73	Next Scheduled EDR Contact: 05/18/2020
	Data Release Frequency: Varies

TSCA: Toxic Substances Control Act

Toxic Substances Control Act. TSCA identifies manufacturers and importers of chemical substances included on the TSCA Chemical Substance Inventory list. It includes data on the production volume of these substances by plant site.

Date of Government Version: 12/31/2016	Source: EPA
Date Data Arrived at EDR: 06/21/2017	Telephone: 202-260-5521
Date Made Active in Reports: 01/05/2018	Last EDR Contact: 12/20/2019
Number of Days to Update: 198	Next Scheduled EDR Contact: 03/30/2020
	Data Release Frequency: Every 4 Years

TRIS: Toxic Chemical Release Inventory System

Toxic Release Inventory System. TRIS identifies facilities which release toxic chemicals to the air, water and land in reportable quantities under SARA Title III Section 313.

GOVERNMENT RECORDS SEARCHED / DATA CURRENCY TRACKING

Date of Government Version: 12/31/2017
Date Data Arrived at EDR: 11/16/2018
Date Made Active in Reports: 11/21/2019
Number of Days to Update: 370

Source: EPA
Telephone: 202-566-0250
Last EDR Contact: 02/05/2020
Next Scheduled EDR Contact: 03/02/2020
Data Release Frequency: Annually

SSTS: Section 7 Tracking Systems

Section 7 of the Federal Insecticide, Fungicide and Rodenticide Act, as amended (92 Stat. 829) requires all registered pesticide-producing establishments to submit a report to the Environmental Protection Agency by March 1st each year. Each establishment must report the types and amounts of pesticides, active ingredients and devices being produced, and those having been produced and sold or distributed in the past year.

Date of Government Version: 05/01/2019
Date Data Arrived at EDR: 10/23/2019
Date Made Active in Reports: 01/15/2020
Number of Days to Update: 84

Source: EPA
Telephone: 202-564-4203
Last EDR Contact: 01/24/2020
Next Scheduled EDR Contact: 05/04/2020
Data Release Frequency: Annually

ROD: Records Of Decision

Record of Decision. ROD documents mandate a permanent remedy at an NPL (Superfund) site containing technical and health information to aid in the cleanup.

Date of Government Version: 10/25/2019
Date Data Arrived at EDR: 11/07/2019
Date Made Active in Reports: 11/20/2019
Number of Days to Update: 13

Source: EPA
Telephone: 703-416-0223
Last EDR Contact: 02/05/2020
Next Scheduled EDR Contact: 03/16/2020
Data Release Frequency: Annually

RMP: Risk Management Plans

When Congress passed the Clean Air Act Amendments of 1990, it required EPA to publish regulations and guidance for chemical accident prevention at facilities using extremely hazardous substances. The Risk Management Program Rule (RMP Rule) was written to implement Section 112(r) of these amendments. The rule, which built upon existing industry codes and standards, requires companies of all sizes that use certain flammable and toxic substances to develop a Risk Management Program, which includes a(n): Hazard assessment that details the potential effects of an accidental release, an accident history of the last five years, and an evaluation of worst-case and alternative accidental releases; Prevention program that includes safety precautions and maintenance, monitoring, and employee training measures; and Emergency response program that spells out emergency health care, employee training measures and procedures for informing the public and response agencies (e.g the fire department) should an accident occur.

Date of Government Version: 04/25/2019
Date Data Arrived at EDR: 05/02/2019
Date Made Active in Reports: 05/23/2019
Number of Days to Update: 21

Source: Environmental Protection Agency
Telephone: 202-564-8600
Last EDR Contact: 01/21/2020
Next Scheduled EDR Contact: 05/04/2020
Data Release Frequency: Varies

RAATS: RCRA Administrative Action Tracking System

RCRA Administration Action Tracking System. RAATS contains records based on enforcement actions issued under RCRA pertaining to major violators and includes administrative and civil actions brought by the EPA. For administration actions after September 30, 1995, data entry in the RAATS database was discontinued. EPA will retain a copy of the database for historical records. It was necessary to terminate RAATS because a decrease in agency resources made it impossible to continue to update the information contained in the database.

Date of Government Version: 04/17/1995
Date Data Arrived at EDR: 07/03/1995
Date Made Active in Reports: 08/07/1995
Number of Days to Update: 35

Source: EPA
Telephone: 202-564-4104
Last EDR Contact: 06/02/2008
Next Scheduled EDR Contact: 09/01/2008
Data Release Frequency: No Update Planned

GOVERNMENT RECORDS SEARCHED / DATA CURRENCY TRACKING

PRP: Potentially Responsible Parties

A listing of verified Potentially Responsible Parties

Date of Government Version: 10/25/2019	Source: EPA
Date Data Arrived at EDR: 11/07/2019	Telephone: 202-564-6023
Date Made Active in Reports: 11/21/2019	Last EDR Contact: 02/06/2020
Number of Days to Update: 14	Next Scheduled EDR Contact: 05/18/2020
	Data Release Frequency: Quarterly

PADS: PCB Activity Database System

PCB Activity Database. PADS Identifies generators, transporters, commercial storers and/or brokers and disposers of PCB's who are required to notify the EPA of such activities.

Date of Government Version: 10/09/2019	Source: EPA
Date Data Arrived at EDR: 10/11/2019	Telephone: 202-566-0500
Date Made Active in Reports: 12/20/2019	Last EDR Contact: 01/10/2020
Number of Days to Update: 70	Next Scheduled EDR Contact: 04/20/2020
	Data Release Frequency: Annually

ICIS: Integrated Compliance Information System

The Integrated Compliance Information System (ICIS) supports the information needs of the national enforcement and compliance program as well as the unique needs of the National Pollutant Discharge Elimination System (NPDES) program.

Date of Government Version: 11/18/2016	Source: Environmental Protection Agency
Date Data Arrived at EDR: 11/23/2016	Telephone: 202-564-2501
Date Made Active in Reports: 02/10/2017	Last EDR Contact: 01/06/2020
Number of Days to Update: 79	Next Scheduled EDR Contact: 04/20/2020
	Data Release Frequency: Quarterly

FTTS: FIFRA/ TSCA Tracking System - FIFRA (Federal Insecticide, Fungicide, & Rodenticide Act)/TSCA (Toxic Substances Control Act)

FTTS tracks administrative cases and pesticide enforcement actions and compliance activities related to FIFRA, TSCA and EPCRA (Emergency Planning and Community Right-to-Know Act). To maintain currency, EDR contacts the Agency on a quarterly basis.

Date of Government Version: 04/09/2009	Source: EPA/Office of Prevention, Pesticides and Toxic Substances
Date Data Arrived at EDR: 04/16/2009	Telephone: 202-566-1667
Date Made Active in Reports: 05/11/2009	Last EDR Contact: 08/18/2017
Number of Days to Update: 25	Next Scheduled EDR Contact: 12/04/2017
	Data Release Frequency: No Update Planned

FTTS INSP: FIFRA/ TSCA Tracking System - FIFRA (Federal Insecticide, Fungicide, & Rodenticide Act)/TSCA (Toxic Substances Control Act)

A listing of FIFRA/TSCA Tracking System (FTTS) inspections and enforcements.

Date of Government Version: 04/09/2009	Source: EPA
Date Data Arrived at EDR: 04/16/2009	Telephone: 202-566-1667
Date Made Active in Reports: 05/11/2009	Last EDR Contact: 08/18/2017
Number of Days to Update: 25	Next Scheduled EDR Contact: 12/04/2017
	Data Release Frequency: No Update Planned

MLTS: Material Licensing Tracking System

MLTS is maintained by the Nuclear Regulatory Commission and contains a list of approximately 8,100 sites which possess or use radioactive materials and which are subject to NRC licensing requirements. To maintain currency, EDR contacts the Agency on a quarterly basis.

Date of Government Version: 10/25/2019	Source: Nuclear Regulatory Commission
Date Data Arrived at EDR: 10/25/2019	Telephone: 301-415-7169
Date Made Active in Reports: 01/15/2020	Last EDR Contact: 01/21/2020
Number of Days to Update: 82	Next Scheduled EDR Contact: 05/04/2020
	Data Release Frequency: Quarterly

GOVERNMENT RECORDS SEARCHED / DATA CURRENCY TRACKING

COAL ASH DOE: Steam-Electric Plant Operation Data

A listing of power plants that store ash in surface ponds.

Date of Government Version: 12/31/2018	Source: Department of Energy
Date Data Arrived at EDR: 12/04/2019	Telephone: 202-586-8719
Date Made Active in Reports: 01/15/2020	Last EDR Contact: 12/04/2019
Number of Days to Update: 42	Next Scheduled EDR Contact: 03/16/2020
	Data Release Frequency: Varies

COAL ASH EPA: Coal Combustion Residues Surface Impoundments List

A listing of coal combustion residues surface impoundments with high hazard potential ratings.

Date of Government Version: 01/12/2017	Source: Environmental Protection Agency
Date Data Arrived at EDR: 03/05/2019	Telephone: N/A
Date Made Active in Reports: 11/11/2019	Last EDR Contact: 11/25/2019
Number of Days to Update: 251	Next Scheduled EDR Contact: 03/16/2020
	Data Release Frequency: Varies

PCB TRANSFORMER: PCB Transformer Registration Database

The database of PCB transformer registrations that includes all PCB registration submittals.

Date of Government Version: 09/13/2019	Source: Environmental Protection Agency
Date Data Arrived at EDR: 11/06/2019	Telephone: 202-566-0517
Date Made Active in Reports: 02/10/2020	Last EDR Contact: 02/07/2020
Number of Days to Update: 96	Next Scheduled EDR Contact: 05/18/2020
	Data Release Frequency: Varies

RADINFO: Radiation Information Database

The Radiation Information Database (RADINFO) contains information about facilities that are regulated by U.S. Environmental Protection Agency (EPA) regulations for radiation and radioactivity.

Date of Government Version: 07/01/2019	Source: Environmental Protection Agency
Date Data Arrived at EDR: 07/01/2019	Telephone: 202-343-9775
Date Made Active in Reports: 09/23/2019	Last EDR Contact: 12/20/2019
Number of Days to Update: 84	Next Scheduled EDR Contact: 04/13/2020
	Data Release Frequency: Quarterly

HIST FTTS: FIFRA/TSCA Tracking System Administrative Case Listing

A complete administrative case listing from the FIFRA/TSCA Tracking System (FTTS) for all ten EPA regions. The information was obtained from the National Compliance Database (NCDB). NCDB supports the implementation of FIFRA (Federal Insecticide, Fungicide, and Rodenticide Act) and TSCA (Toxic Substances Control Act). Some EPA regions are now closing out records. Because of that, and the fact that some EPA regions are not providing EPA Headquarters with updated records, it was decided to create a HIST FTTS database. It included records that may not be included in the newer FTTS database updates. This database is no longer updated.

Date of Government Version: 10/19/2006	Source: Environmental Protection Agency
Date Data Arrived at EDR: 03/01/2007	Telephone: 202-564-2501
Date Made Active in Reports: 04/10/2007	Last EDR Contact: 12/17/2007
Number of Days to Update: 40	Next Scheduled EDR Contact: 03/17/2008
	Data Release Frequency: No Update Planned

HIST FTTS INSP: FIFRA/TSCA Tracking System Inspection & Enforcement Case Listing

A complete inspection and enforcement case listing from the FIFRA/TSCA Tracking System (FTTS) for all ten EPA regions. The information was obtained from the National Compliance Database (NCDB). NCDB supports the implementation of FIFRA (Federal Insecticide, Fungicide, and Rodenticide Act) and TSCA (Toxic Substances Control Act). Some EPA regions are now closing out records. Because of that, and the fact that some EPA regions are not providing EPA Headquarters with updated records, it was decided to create a HIST FTTS database. It included records that may not be included in the newer FTTS database updates. This database is no longer updated.

GOVERNMENT RECORDS SEARCHED / DATA CURRENCY TRACKING

Date of Government Version: 10/19/2006
Date Data Arrived at EDR: 03/01/2007
Date Made Active in Reports: 04/10/2007
Number of Days to Update: 40

Source: Environmental Protection Agency
Telephone: 202-564-2501
Last EDR Contact: 12/17/2008
Next Scheduled EDR Contact: 03/17/2008
Data Release Frequency: No Update Planned

DOT OPS: Incident and Accident Data

Department of Transportation, Office of Pipeline Safety Incident and Accident data.

Date of Government Version: 10/01/2019
Date Data Arrived at EDR: 10/29/2019
Date Made Active in Reports: 01/15/2020
Number of Days to Update: 78

Source: Department of Transportation, Office of Pipeline Safety
Telephone: 202-366-4595
Last EDR Contact: 01/28/2020
Next Scheduled EDR Contact: 05/11/2020
Data Release Frequency: Quarterly

CONSENT: Superfund (CERCLA) Consent Decrees

Major legal settlements that establish responsibility and standards for cleanup at NPL (Superfund) sites. Released periodically by United States District Courts after settlement by parties to litigation matters.

Date of Government Version: 09/30/2019
Date Data Arrived at EDR: 10/09/2019
Date Made Active in Reports: 12/20/2019
Number of Days to Update: 72

Source: Department of Justice, Consent Decree Library
Telephone: Varies
Last EDR Contact: 01/06/2020
Next Scheduled EDR Contact: 04/20/2020
Data Release Frequency: Varies

BRS: Biennial Reporting System

The Biennial Reporting System is a national system administered by the EPA that collects data on the generation and management of hazardous waste. BRS captures detailed data from two groups: Large Quantity Generators (LQG) and Treatment, Storage, and Disposal Facilities.

Date of Government Version: 12/31/2015
Date Data Arrived at EDR: 02/22/2017
Date Made Active in Reports: 09/28/2017
Number of Days to Update: 218

Source: EPA/NTIS
Telephone: 800-424-9346
Last EDR Contact: 12/16/2019
Next Scheduled EDR Contact: 04/06/2020
Data Release Frequency: Biennially

INDIAN RESERV: Indian Reservations

This map layer portrays Indian administered lands of the United States that have any area equal to or greater than 640 acres.

Date of Government Version: 12/31/2014
Date Data Arrived at EDR: 07/14/2015
Date Made Active in Reports: 01/10/2017
Number of Days to Update: 546

Source: USGS
Telephone: 202-208-3710
Last EDR Contact: 01/07/2020
Next Scheduled EDR Contact: 04/20/2020
Data Release Frequency: Semi-Annually

FUSRAP: Formerly Utilized Sites Remedial Action Program

DOE established the Formerly Utilized Sites Remedial Action Program (FUSRAP) in 1974 to remediate sites where radioactive contamination remained from Manhattan Project and early U.S. Atomic Energy Commission (AEC) operations.

Date of Government Version: 08/08/2017
Date Data Arrived at EDR: 09/11/2018
Date Made Active in Reports: 09/14/2018
Number of Days to Update: 3

Source: Department of Energy
Telephone: 202-586-3559
Last EDR Contact: 01/31/2020
Next Scheduled EDR Contact: 05/18/2020
Data Release Frequency: Varies

UMTRA: Uranium Mill Tailings Sites

Uranium ore was mined by private companies for federal government use in national defense programs. When the mills shut down, large piles of the sand-like material (mill tailings) remain after uranium has been extracted from the ore. Levels of human exposure to radioactive materials from the piles are low; however, in some cases tailings were used as construction materials before the potential health hazards of the tailings were recognized.

GOVERNMENT RECORDS SEARCHED / DATA CURRENCY TRACKING

Date of Government Version: 08/30/2019
Date Data Arrived at EDR: 11/15/2019
Date Made Active in Reports: 01/28/2020
Number of Days to Update: 74

Source: Department of Energy
Telephone: 505-845-0011
Last EDR Contact: 11/15/2019
Next Scheduled EDR Contact: 03/02/2020
Data Release Frequency: Varies

LEAD SMELTER 1: Lead Smelter Sites

A listing of former lead smelter site locations.

Date of Government Version: 10/25/2019
Date Data Arrived at EDR: 11/07/2019
Date Made Active in Reports: 11/20/2019
Number of Days to Update: 13

Source: Environmental Protection Agency
Telephone: 703-603-8787
Last EDR Contact: 02/05/2020
Next Scheduled EDR Contact: 04/13/2020
Data Release Frequency: Varies

LEAD SMELTER 2: Lead Smelter Sites

A list of several hundred sites in the U.S. where secondary lead smelting was done from 1931 and 1964. These sites may pose a threat to public health through ingestion or inhalation of contaminated soil or dust

Date of Government Version: 04/05/2001
Date Data Arrived at EDR: 10/27/2010
Date Made Active in Reports: 12/02/2010
Number of Days to Update: 36

Source: American Journal of Public Health
Telephone: 703-305-6451
Last EDR Contact: 12/02/2009
Next Scheduled EDR Contact: N/A
Data Release Frequency: No Update Planned

US AIRS (AFS): Aerometric Information Retrieval System Facility Subsystem (AFS)

The database is a sub-system of Aerometric Information Retrieval System (AIRS). AFS contains compliance data on air pollution point sources regulated by the U.S. EPA and/or state and local air regulatory agencies. This information comes from source reports by various stationary sources of air pollution, such as electric power plants, steel mills, factories, and universities, and provides information about the air pollutants they produce. Action, air program, air program pollutant, and general level plant data. It is used to track emissions and compliance data from industrial plants.

Date of Government Version: 10/12/2016
Date Data Arrived at EDR: 10/26/2016
Date Made Active in Reports: 02/03/2017
Number of Days to Update: 100

Source: EPA
Telephone: 202-564-2496
Last EDR Contact: 09/26/2017
Next Scheduled EDR Contact: 01/08/2018
Data Release Frequency: Annually

US AIRS MINOR: Air Facility System Data

A listing of minor source facilities.

Date of Government Version: 10/12/2016
Date Data Arrived at EDR: 10/26/2016
Date Made Active in Reports: 02/03/2017
Number of Days to Update: 100

Source: EPA
Telephone: 202-564-2496
Last EDR Contact: 09/26/2017
Next Scheduled EDR Contact: 01/08/2018
Data Release Frequency: Annually

MINES VIOLATIONS: MSHA Violation Assessment Data

Mines violation and assessment information. Department of Labor, Mine Safety & Health Administration.

Date of Government Version: 12/03/2019
Date Data Arrived at EDR: 12/03/2019
Date Made Active in Reports: 01/28/2020
Number of Days to Update: 56

Source: DOL, Mine Safety & Health Admi
Telephone: 202-693-9424
Last EDR Contact: 12/02/2019
Next Scheduled EDR Contact: 03/16/2020
Data Release Frequency: Quarterly

US MINES: Mines Master Index File

Contains all mine identification numbers issued for mines active or opened since 1971. The data also includes violation information.

GOVERNMENT RECORDS SEARCHED / DATA CURRENCY TRACKING

Date of Government Version: 11/06/2019
Date Data Arrived at EDR: 11/25/2019
Date Made Active in Reports: 01/28/2020
Number of Days to Update: 64

Source: Department of Labor, Mine Safety and Health Administration
Telephone: 303-231-5959
Last EDR Contact: 11/25/2019
Next Scheduled EDR Contact: 03/09/2020
Data Release Frequency: Semi-Annually

US MINES 2: Ferrous and Nonferrous Metal Mines Database Listing

This map layer includes ferrous (ferrous metal mines are facilities that extract ferrous metals, such as iron ore or molybdenum) and nonferrous (Nonferrous metal mines are facilities that extract nonferrous metals, such as gold, silver, copper, zinc, and lead) metal mines in the United States.

Date of Government Version: 12/05/2005
Date Data Arrived at EDR: 02/29/2008
Date Made Active in Reports: 04/18/2008
Number of Days to Update: 49

Source: USGS
Telephone: 703-648-7709
Last EDR Contact: 11/22/2019
Next Scheduled EDR Contact: 03/09/2020
Data Release Frequency: Varies

US MINES 3: Active Mines & Mineral Plants Database Listing

Active Mines and Mineral Processing Plant operations for commodities monitored by the Minerals Information Team of the USGS.

Date of Government Version: 04/14/2011
Date Data Arrived at EDR: 06/08/2011
Date Made Active in Reports: 09/13/2011
Number of Days to Update: 97

Source: USGS
Telephone: 703-648-7709
Last EDR Contact: 11/22/2019
Next Scheduled EDR Contact: 03/09/2020
Data Release Frequency: Varies

ABANDONED MINES: Abandoned Mines

An inventory of land and water impacted by past mining (primarily coal mining) is maintained by OSMRE to provide information needed to implement the Surface Mining Control and Reclamation Act of 1977 (SMCRA). The inventory contains information on the location, type, and extent of AML impacts, as well as, information on the cost associated with the reclamation of those problems. The inventory is based upon field surveys by State, Tribal, and OSMRE program officials. It is dynamic to the extent that it is modified as new problems are identified and existing problems are reclaimed.

Date of Government Version: 09/10/2019
Date Data Arrived at EDR: 09/10/2019
Date Made Active in Reports: 10/17/2019
Number of Days to Update: 37

Source: Department of Interior
Telephone: 202-208-2609
Last EDR Contact: 12/04/2019
Next Scheduled EDR Contact: 03/23/2020
Data Release Frequency: Quarterly

FINDS: Facility Index System/Facility Registry System

Facility Index System. FINDS contains both facility information and 'pointers' to other sources that contain more detail. EDR includes the following FINDS databases in this report: PCS (Permit Compliance System), AIRS (Aerometric Information Retrieval System), DOCKET (Enforcement Docket used to manage and track information on civil judicial enforcement cases for all environmental statutes), FURS (Federal Underground Injection Control), C-DOCKET (Criminal Docket System used to track criminal enforcement actions for all environmental statutes), FFIS (Federal Facilities Information System), STATE (State Environmental Laws and Statutes), and PADS (PCB Activity Data System).

Date of Government Version: 08/12/2019
Date Data Arrived at EDR: 09/04/2019
Date Made Active in Reports: 12/03/2019
Number of Days to Update: 90

Source: EPA
Telephone: (415) 947-8000
Last EDR Contact: 12/04/2019
Next Scheduled EDR Contact: 03/16/2020
Data Release Frequency: Quarterly

DOCKET HWC: Hazardous Waste Compliance Docket Listing

A complete list of the Federal Agency Hazardous Waste Compliance Docket Facilities.

Date of Government Version: 05/31/2018
Date Data Arrived at EDR: 07/26/2018
Date Made Active in Reports: 10/05/2018
Number of Days to Update: 71

Source: Environmental Protection Agency
Telephone: 202-564-0527
Last EDR Contact: 11/20/2019
Next Scheduled EDR Contact: 03/09/2020
Data Release Frequency: Varies

GOVERNMENT RECORDS SEARCHED / DATA CURRENCY TRACKING

UXO: Unexploded Ordnance Sites

A listing of unexploded ordnance site locations

Date of Government Version: 12/31/2017	Source: Department of Defense
Date Data Arrived at EDR: 01/17/2019	Telephone: 703-704-1564
Date Made Active in Reports: 04/01/2019	Last EDR Contact: 01/13/2020
Number of Days to Update: 74	Next Scheduled EDR Contact: 04/27/2020
	Data Release Frequency: Varies

ECHO: Enforcement & Compliance History Information

ECHO provides integrated compliance and enforcement information for about 800,000 regulated facilities nationwide.

Date of Government Version: 10/06/2019	Source: Environmental Protection Agency
Date Data Arrived at EDR: 10/08/2019	Telephone: 202-564-2280
Date Made Active in Reports: 01/02/2020	Last EDR Contact: 01/07/2020
Number of Days to Update: 86	Next Scheduled EDR Contact: 04/20/2020
	Data Release Frequency: Quarterly

FUELS PROGRAM: EPA Fuels Program Registered Listing

This listing includes facilities that are registered under the Part 80 (Code of Federal Regulations) EPA Fuels Programs. All companies now are required to submit new and updated registrations.

Date of Government Version: 11/18/2019	Source: EPA
Date Data Arrived at EDR: 11/19/2019	Telephone: 800-385-6164
Date Made Active in Reports: 01/28/2020	Last EDR Contact: 11/19/2019
Number of Days to Update: 70	Next Scheduled EDR Contact: 03/02/2020
	Data Release Frequency: Quarterly

CA BOND EXP. PLAN: Bond Expenditure Plan

Department of Health Services developed a site-specific expenditure plan as the basis for an appropriation of Hazardous Substance Cleanup Bond Act funds. It is not updated.

Date of Government Version: 01/01/1989	Source: Department of Health Services
Date Data Arrived at EDR: 07/27/1994	Telephone: 916-255-2118
Date Made Active in Reports: 08/02/1994	Last EDR Contact: 05/31/1994
Number of Days to Update: 6	Next Scheduled EDR Contact: N/A
	Data Release Frequency: No Update Planned

CORTESE: "Cortese" Hazardous Waste & Substances Sites List

The sites for the list are designated by the State Water Resource Control Board (LUST), the Integrated Waste Board (SWF/LS), and the Department of Toxic Substances Control (Cal-Sites).

Date of Government Version: 09/23/2019	Source: CAL EPA/Office of Emergency Information
Date Data Arrived at EDR: 09/24/2019	Telephone: 916-323-3400
Date Made Active in Reports: 11/06/2019	Last EDR Contact: 12/20/2019
Number of Days to Update: 43	Next Scheduled EDR Contact: 04/06/2020
	Data Release Frequency: Quarterly

CUPA LIVERMORE-PLEASANTON: CUPA Facility Listing

list of facilities associated with the various CUPA programs in Livermore-Pleasanton

Date of Government Version: 05/01/2019	Source: Livermore-Pleasanton Fire Department
Date Data Arrived at EDR: 05/14/2019	Telephone: 925-454-2361
Date Made Active in Reports: 07/17/2019	Last EDR Contact: 11/14/2019
Number of Days to Update: 64	Next Scheduled EDR Contact: 02/24/2020
	Data Release Frequency: Varies

CUPA SAN FRANCISCO CO: CUPA Facility Listing

Cupa facilities

GOVERNMENT RECORDS SEARCHED / DATA CURRENCY TRACKING

Date of Government Version: 10/31/2019
Date Data Arrived at EDR: 11/01/2019
Date Made Active in Reports: 12/11/2019
Number of Days to Update: 40

Source: San Francisco County Department of Environmental Health
Telephone: 415-252-3896
Last EDR Contact: 01/31/2020
Next Scheduled EDR Contact: 05/18/2020
Data Release Frequency: Varies

DRYCLEANERS: Cleaner Facilities

A list of drycleaner related facilities that have EPA ID numbers. These are facilities with certain SIC codes: power laundries, family and commercial; garment pressing and cleaner's agents; linen supply; coin-operated laundries and cleaning; drycleaning plants, except rugs; carpet and upholster cleaning; industrial launderers; laundry and garment services.

Date of Government Version: 09/06/2019
Date Data Arrived at EDR: 10/11/2019
Date Made Active in Reports: 12/12/2019
Number of Days to Update: 62

Source: Department of Toxic Substance Control
Telephone: 916-327-4498
Last EDR Contact: 12/02/2019
Next Scheduled EDR Contact: 03/16/2020
Data Release Frequency: Annually

DRYCLEAN AVAQMD: Antelope Valley Air Quality Management District Drycleaner Listing

A listing of dry cleaners in the Antelope Valley Air Quality Management District.

Date of Government Version: 12/02/2019
Date Data Arrived at EDR: 12/03/2019
Date Made Active in Reports: 02/04/2020
Number of Days to Update: 63

Source: Antelope Valley Air Quality Management District
Telephone: 661-723-8070
Last EDR Contact: 12/02/2019
Next Scheduled EDR Contact: 03/16/2020
Data Release Frequency: Varies

DRYCLEAN SOUTH COAST: South Coast Air Quality Management District Drycleaner Listing

A listing of dry cleaners in the South Coast Air Quality Management District

Date of Government Version: 09/27/2019
Date Data Arrived at EDR: 10/01/2019
Date Made Active in Reports: 11/07/2019
Number of Days to Update: 37

Source: South Coast Air Quality Management District
Telephone: 909-396-3211
Last EDR Contact: 01/31/2020
Next Scheduled EDR Contact: 03/09/2020
Data Release Frequency: Varies

EMI: Emissions Inventory Data

Toxics and criteria pollutant emissions data collected by the ARB and local air pollution agencies.

Date of Government Version: 12/31/2017
Date Data Arrived at EDR: 06/24/2019
Date Made Active in Reports: 08/22/2019
Number of Days to Update: 59

Source: California Air Resources Board
Telephone: 916-322-2990
Last EDR Contact: 12/19/2019
Next Scheduled EDR Contact: 03/29/2020
Data Release Frequency: Varies

ENF: Enforcement Action Listing

A listing of Water Board Enforcement Actions. Formal is everything except Oral/Verbal Communication, Notice of Violation, Expedited Payment Letter, and Staff Enforcement Letter.

Date of Government Version: 07/19/2019
Date Data Arrived at EDR: 07/22/2019
Date Made Active in Reports: 09/26/2019
Number of Days to Update: 66

Source: State Water Resources Control Board
Telephone: 916-445-9379
Last EDR Contact: 01/22/2020
Next Scheduled EDR Contact: 05/04/2020
Data Release Frequency: Varies

Financial Assurance 1: Financial Assurance Information Listing

Financial Assurance information

Date of Government Version: 10/17/2019
Date Data Arrived at EDR: 10/22/2019
Date Made Active in Reports: 01/02/2020
Number of Days to Update: 72

Source: Department of Toxic Substances Control
Telephone: 916-255-3628
Last EDR Contact: 01/17/2020
Next Scheduled EDR Contact: 05/04/2020
Data Release Frequency: Varies

GOVERNMENT RECORDS SEARCHED / DATA CURRENCY TRACKING

Financial Assurance 2: Financial Assurance Information Listing

A listing of financial assurance information for solid waste facilities. Financial assurance is intended to ensure that resources are available to pay for the cost of closure, post-closure care, and corrective measures if the owner or operator of a regulated facility is unable or unwilling to pay.

Date of Government Version: 11/08/2019	Source: California Integrated Waste Management Board
Date Data Arrived at EDR: 11/12/2019	Telephone: 916-341-6066
Date Made Active in Reports: 01/08/2020	Last EDR Contact: 02/07/2020
Number of Days to Update: 57	Next Scheduled EDR Contact: 05/25/2020
	Data Release Frequency: Varies

HAZNET: Facility and Manifest Data

Facility and Manifest Data. The data is extracted from the copies of hazardous waste manifests received each year by the DTSC. The annual volume of manifests is typically 700,000 - 1,000,000 annually, representing approximately 350,000 - 500,000 shipments. Data are from the manifests submitted without correction, and therefore many contain some invalid values for data elements such as generator ID, TSD ID, waste category, and disposal method. This database begins with calendar year 1993.

Date of Government Version: 12/31/2017	Source: California Environmental Protection Agency
Date Data Arrived at EDR: 05/29/2019	Telephone: 916-255-1136
Date Made Active in Reports: 07/22/2019	Last EDR Contact: 01/24/2020
Number of Days to Update: 54	Next Scheduled EDR Contact: 04/20/2020
	Data Release Frequency: Annually

ICE: ICE

Contains data pertaining to the Permitted Facilities with Inspections / Enforcements sites tracked in Envirostor.

Date of Government Version: 11/18/2019	Source: Department of Toxic Substances Control
Date Data Arrived at EDR: 11/19/2019	Telephone: 877-786-9427
Date Made Active in Reports: 01/23/2020	Last EDR Contact: 11/19/2019
Number of Days to Update: 65	Next Scheduled EDR Contact: 03/02/2020
	Data Release Frequency: Quarterly

HIST CORTESE: Hazardous Waste & Substance Site List

The sites for the list are designated by the State Water Resource Control Board [LUST], the Integrated Waste Board [SWF/LS], and the Department of Toxic Substances Control [CALSTITES]. This listing is no longer updated by the state agency.

Date of Government Version: 04/01/2001	Source: Department of Toxic Substances Control
Date Data Arrived at EDR: 01/22/2009	Telephone: 916-323-3400
Date Made Active in Reports: 04/08/2009	Last EDR Contact: 01/22/2009
Number of Days to Update: 76	Next Scheduled EDR Contact: N/A
	Data Release Frequency: No Update Planned

HWP: EnviroStor Permitted Facilities Listing

Detailed information on permitted hazardous waste facilities and corrective action ("cleanups") tracked in EnviroStor.

Date of Government Version: 11/18/2019	Source: Department of Toxic Substances Control
Date Data Arrived at EDR: 11/19/2019	Telephone: 916-323-3400
Date Made Active in Reports: 01/23/2020	Last EDR Contact: 11/19/2019
Number of Days to Update: 65	Next Scheduled EDR Contact: 03/02/2020
	Data Release Frequency: Quarterly

HWT: Registered Hazardous Waste Transporter Database

A listing of hazardous waste transporters. In California, unless specifically exempted, it is unlawful for any person to transport hazardous wastes unless the person holds a valid registration issued by DTSC. A hazardous waste transporter registration is valid for one year and is assigned a unique registration number.

Date of Government Version: 10/07/2019	Source: Department of Toxic Substances Control
Date Data Arrived at EDR: 10/08/2019	Telephone: 916-440-7145
Date Made Active in Reports: 11/07/2019	Last EDR Contact: 01/07/2020
Number of Days to Update: 30	Next Scheduled EDR Contact: 04/20/2020
	Data Release Frequency: Quarterly

GOVERNMENT RECORDS SEARCHED / DATA CURRENCY TRACKING

MINES: Mines Site Location Listing

A listing of mine site locations from the Office of Mine Reclamation.

Date of Government Version: 09/09/2019	Source: Department of Conservation
Date Data Arrived at EDR: 09/09/2019	Telephone: 916-322-1080
Date Made Active in Reports: 11/05/2019	Last EDR Contact: 12/10/2019
Number of Days to Update: 57	Next Scheduled EDR Contact: 03/23/2020
	Data Release Frequency: Quarterly

MWMP: Medical Waste Management Program Listing

The Medical Waste Management Program (MWMP) ensures the proper handling and disposal of medical waste by permitting and inspecting medical waste Offsite Treatment Facilities (PDF) and Transfer Stations (PDF) throughout the state. MWMP also oversees all Medical Waste Transporters.

Date of Government Version: 11/22/2019	Source: Department of Public Health
Date Data Arrived at EDR: 12/04/2019	Telephone: 916-558-1784
Date Made Active in Reports: 02/04/2020	Last EDR Contact: 12/04/2019
Number of Days to Update: 62	Next Scheduled EDR Contact: 03/16/2020
	Data Release Frequency: Varies

NPDES: NPDES Permits Listing

A listing of NPDES permits, including stormwater.

Date of Government Version: 11/11/2019	Source: State Water Resources Control Board
Date Data Arrived at EDR: 11/12/2019	Telephone: 916-445-9379
Date Made Active in Reports: 01/08/2020	Last EDR Contact: 02/11/2020
Number of Days to Update: 57	Next Scheduled EDR Contact: 05/25/2020
	Data Release Frequency: Quarterly

PEST LIC: Pesticide Regulation Licenses Listing

A listing of licenses and certificates issued by the Department of Pesticide Regulation. The DPR issues licenses and/or certificates to: Persons and businesses that apply or sell pesticides; Pest control dealers and brokers; Persons who advise on agricultural pesticide applications.

Date of Government Version: 12/03/2019	Source: Department of Pesticide Regulation
Date Data Arrived at EDR: 12/04/2019	Telephone: 916-445-4038
Date Made Active in Reports: 02/04/2020	Last EDR Contact: 12/04/2019
Number of Days to Update: 62	Next Scheduled EDR Contact: 03/16/2020
	Data Release Frequency: Quarterly

PROC: Certified Processors Database

A listing of certified processors.

Date of Government Version: 09/09/2019	Source: Department of Conservation
Date Data Arrived at EDR: 09/09/2019	Telephone: 916-323-3836
Date Made Active in Reports: 11/05/2019	Last EDR Contact: 12/10/2019
Number of Days to Update: 57	Next Scheduled EDR Contact: 03/23/2020
	Data Release Frequency: Quarterly

NOTIFY 65: Proposition 65 Records

Listings of all Proposition 65 incidents reported to counties by the State Water Resources Control Board and the Regional Water Quality Control Board. This database is no longer updated by the reporting agency.

Date of Government Version: 09/16/2019	Source: State Water Resources Control Board
Date Data Arrived at EDR: 09/18/2019	Telephone: 916-445-3846
Date Made Active in Reports: 11/06/2019	Last EDR Contact: 12/11/2019
Number of Days to Update: 49	Next Scheduled EDR Contact: 03/30/2020
	Data Release Frequency: No Update Planned

GOVERNMENT RECORDS SEARCHED / DATA CURRENCY TRACKING

UIC: UIC Listing

A listing of wells identified as underground injection wells, in the California Oil and Gas Wells database.

Date of Government Version: 08/20/2019	Source: Department of Conservation
Date Data Arrived at EDR: 08/20/2019	Telephone: 916-445-2408
Date Made Active in Reports: 11/18/2019	Last EDR Contact: 12/10/2019
Number of Days to Update: 90	Next Scheduled EDR Contact: 03/23/2020
	Data Release Frequency: Varies

UIC GEO: Underground Injection Control Sites (GEOTRACKER)

Underground control injection sites

Date of Government Version: 09/09/2019	Source: State Water Resource Control Board
Date Data Arrived at EDR: 09/09/2019	Telephone: 866-480-1028
Date Made Active in Reports: 11/01/2019	Last EDR Contact: 12/10/2019
Number of Days to Update: 53	Next Scheduled EDR Contact: 03/23/2020
	Data Release Frequency: Varies

WASTEWATER PITS: Oil Wastewater Pits Listing

Water officials discovered that oil producers have been dumping chemical-laden wastewater into hundreds of unlined pits that are operating without proper permits. Inspections completed by the Central Valley Regional Water Quality Control Board revealed the existence of previously unidentified waste sites. The water boards review found that more than one-third of the region's active disposal pits are operating without permission.

Date of Government Version: 05/08/2018	Source: RWQCB, Central Valley Region
Date Data Arrived at EDR: 07/11/2018	Telephone: 559-445-5577
Date Made Active in Reports: 09/13/2018	Last EDR Contact: 01/07/2020
Number of Days to Update: 64	Next Scheduled EDR Contact: 04/20/2020
	Data Release Frequency: Varies

WDS: Waste Discharge System

Sites which have been issued waste discharge requirements.

Date of Government Version: 06/19/2007	Source: State Water Resources Control Board
Date Data Arrived at EDR: 06/20/2007	Telephone: 916-341-5227
Date Made Active in Reports: 06/29/2007	Last EDR Contact: 11/14/2019
Number of Days to Update: 9	Next Scheduled EDR Contact: 03/02/2020
	Data Release Frequency: No Update Planned

WIP: Well Investigation Program Case List

Well Investigation Program case in the San Gabriel and San Fernando Valley area.

Date of Government Version: 07/03/2009	Source: Los Angeles Water Quality Control Board
Date Data Arrived at EDR: 07/21/2009	Telephone: 213-576-6726
Date Made Active in Reports: 08/03/2009	Last EDR Contact: 12/17/2019
Number of Days to Update: 13	Next Scheduled EDR Contact: 04/06/2020
	Data Release Frequency: No Update Planned

MILITARY PRIV SITES: Military Privatized Sites (GEOTRACKER)

Military privatized sites

Date of Government Version: 09/09/2019	Source: State Water Resources Control Board
Date Data Arrived at EDR: 09/09/2019	Telephone: 866-480-1028
Date Made Active in Reports: 11/01/2019	Last EDR Contact: 12/10/2019
Number of Days to Update: 53	Next Scheduled EDR Contact: 03/23/2020
	Data Release Frequency: Varies

PROJECT: Project Sites (GEOTRACKER)

Projects sites

GOVERNMENT RECORDS SEARCHED / DATA CURRENCY TRACKING

Date of Government Version: 09/09/2019
Date Data Arrived at EDR: 09/09/2019
Date Made Active in Reports: 11/01/2019
Number of Days to Update: 53

Source: State Water Resources Control Board
Telephone: 866-480-1028
Last EDR Contact: 12/10/2019
Next Scheduled EDR Contact: 03/23/2020
Data Release Frequency: Varies

WDR: Waste Discharge Requirements Listing

In general, the Waste Discharge Requirements (WDRs) Program (sometimes also referred to as the "Non Chapter 15 (Non 15) Program") regulates point discharges that are exempt pursuant to Subsection 20090 of Title 27 and not subject to the Federal Water Pollution Control Act. Exemptions from Title 27 may be granted for nine categories of discharges (e.g., sewage, wastewater, etc.) that meet, and continue to meet, the preconditions listed for each specific exemption. The scope of the WDRs Program also includes the discharge of wastes classified as inert, pursuant to section 20230 of Title 27.

Date of Government Version: 09/09/2019
Date Data Arrived at EDR: 09/09/2019
Date Made Active in Reports: 11/06/2019
Number of Days to Update: 58

Source: State Water Resources Control Board
Telephone: 916-341-5810
Last EDR Contact: 12/10/2019
Next Scheduled EDR Contact: 03/23/2020
Data Release Frequency: Quarterly

CIWQS: California Integrated Water Quality System

The California Integrated Water Quality System (CIWQS) is a computer system used by the State and Regional Water Quality Control Boards to track information about places of environmental interest, manage permits and other orders, track inspections, and manage violations and enforcement activities.

Date of Government Version: 12/03/2019
Date Data Arrived at EDR: 12/04/2019
Date Made Active in Reports: 02/04/2020
Number of Days to Update: 62

Source: State Water Resources Control Board
Telephone: 866-794-4977
Last EDR Contact: 12/04/2019
Next Scheduled EDR Contact: 03/16/2020
Data Release Frequency: Varies

CERS: CalEPA Regulated Site Portal Data

The CalEPA Regulated Site Portal database combines data about environmentally regulated sites and facilities in California into a single database. It combines data from a variety of state and federal databases, and provides an overview of regulated activities across the spectrum of environmental programs for any given location in California. These activities include hazardous materials and waste, state and federal cleanups, impacted ground and surface waters, and toxic materials

Date of Government Version: 10/21/2019
Date Data Arrived at EDR: 10/22/2019
Date Made Active in Reports: 01/03/2020
Number of Days to Update: 73

Source: California Environmental Protection Agency
Telephone: 916-323-2514
Last EDR Contact: 01/22/2020
Next Scheduled EDR Contact: 05/04/2020
Data Release Frequency: Varies

NON-CASE INFO: Non-Case Information Sites (GEOTRACKER)

Non-Case Information sites

Date of Government Version: 09/09/2019
Date Data Arrived at EDR: 09/09/2019
Date Made Active in Reports: 11/01/2019
Number of Days to Update: 53

Source: State Water Resources Control Board
Telephone: 866-480-1028
Last EDR Contact: 12/10/2019
Next Scheduled EDR Contact: 03/23/2020
Data Release Frequency: Varies

OTHER OIL GAS: Other Oil & Gas Projects Sites (GEOTRACKER)

Other Oil & Gas Projects sites

Date of Government Version: 09/09/2019
Date Data Arrived at EDR: 09/09/2019
Date Made Active in Reports: 11/01/2019
Number of Days to Update: 53

Source: State Water Resources Control Board
Telephone: 866-480-1028
Last EDR Contact: 12/10/2019
Next Scheduled EDR Contact: 03/23/2020
Data Release Frequency: Varies

GOVERNMENT RECORDS SEARCHED / DATA CURRENCY TRACKING

PROD WATER PONDS: Produced Water Ponds Sites (GEOTRACKER)

Produced water ponds sites

Date of Government Version: 09/09/2019
Date Data Arrived at EDR: 09/09/2019
Date Made Active in Reports: 11/01/2019
Number of Days to Update: 53

Source: State Water Resources Control Board
Telephone: 866-480-1028
Last EDR Contact: 12/10/2019
Next Scheduled EDR Contact: 03/23/2020
Data Release Frequency: Varies

SAMPLING POINT: Sampling Point ? Public Sites (GEOTRACKER)

Sampling point - public sites

Date of Government Version: 09/09/2019
Date Data Arrived at EDR: 09/09/2019
Date Made Active in Reports: 11/01/2019
Number of Days to Update: 53

Source: State Water Resources Control Board
Telephone: 866-480-1028
Last EDR Contact: 12/10/2019
Next Scheduled EDR Contact: 03/23/2020
Data Release Frequency: Varies

WELL STIM PROJ: Well Stimulation Project (GEOTRACKER)

Includes areas of groundwater monitoring plans, a depiction of the monitoring network, and the facilities, boundaries, and subsurface characteristics of the oilfield and the features (oil and gas wells, produced water ponds, UIC wells, water supply wells, etc?) being monitored

Date of Government Version: 09/09/2019
Date Data Arrived at EDR: 09/09/2019
Date Made Active in Reports: 11/01/2019
Number of Days to Update: 53

Source: State Water Resources Control Board
Telephone: 866-480-1028
Last EDR Contact: 12/10/2019
Next Scheduled EDR Contact: 03/23/2020
Data Release Frequency: Varies

HWTS: Hazardous Waste Tracking System

-> Description here.

Date of Government Version: 10/15/2019
Date Data Arrived at EDR: 11/14/2019
Date Made Active in Reports: 02/07/2020
Number of Days to Update: 85

Source: -> Agency name here.
Telephone: -> Phone here.
Last EDR Contact: 01/17/2020
Next Scheduled EDR Contact: 04/20/2020
Data Release Frequency: Varies

MINES MRDS: Mineral Resources Data System

Mineral Resources Data System

Date of Government Version: 04/06/2018
Date Data Arrived at EDR: 10/21/2019
Date Made Active in Reports: 10/24/2019
Number of Days to Update: 3

Source: USGS
Telephone: 703-648-6533
Last EDR Contact: 11/22/2019
Next Scheduled EDR Contact: 03/09/2020
Data Release Frequency: Varies

EDR HIGH RISK HISTORICAL RECORDS

EDR Exclusive Records

EDR MGP: EDR Proprietary Manufactured Gas Plants

The EDR Proprietary Manufactured Gas Plant Database includes records of coal gas plants (manufactured gas plants) compiled by EDR's researchers. Manufactured gas sites were used in the United States from the 1800's to 1950's to produce a gas that could be distributed and used as fuel. These plants used whale oil, rosin, coal, or a mixture of coal, oil, and water that also produced a significant amount of waste. Many of the byproducts of the gas production, such as coal tar (oily waste containing volatile and non-volatile chemicals), sludges, oils and other compounds are potentially hazardous to human health and the environment. The byproduct from this process was frequently disposed of directly at the plant site and can remain or spread slowly, serving as a continuous source of soil and groundwater contamination.

GOVERNMENT RECORDS SEARCHED / DATA CURRENCY TRACKING

Date of Government Version: N/A
Date Data Arrived at EDR: N/A
Date Made Active in Reports: N/A
Number of Days to Update: N/A

Source: EDR, Inc.
Telephone: N/A
Last EDR Contact: N/A
Next Scheduled EDR Contact: N/A
Data Release Frequency: No Update Planned

EDR Hist Auto: EDR Exclusive Historical Auto Stations

EDR has searched selected national collections of business directories and has collected listings of potential gas station/filling station/service station sites that were available to EDR researchers. EDR's review was limited to those categories of sources that might, in EDR's opinion, include gas station/filling station/service station establishments. The categories reviewed included, but were not limited to gas, gas station, gasoline station, filling station, auto, automobile repair, auto service station, service station, etc. This database falls within a category of information EDR classifies as "High Risk Historical Records", or HRHR. EDR's HRHR effort presents unique and sometimes proprietary data about past sites and operations that typically create environmental concerns, but may not show up in current government records searches.

Date of Government Version: N/A
Date Data Arrived at EDR: N/A
Date Made Active in Reports: N/A
Number of Days to Update: N/A

Source: EDR, Inc.
Telephone: N/A
Last EDR Contact: N/A
Next Scheduled EDR Contact: N/A
Data Release Frequency: Varies

EDR Hist Cleaner: EDR Exclusive Historical Cleaners

EDR has searched selected national collections of business directories and has collected listings of potential dry cleaner sites that were available to EDR researchers. EDR's review was limited to those categories of sources that might, in EDR's opinion, include dry cleaning establishments. The categories reviewed included, but were not limited to dry cleaners, cleaners, laundry, laundromat, cleaning/laundry, wash & dry etc. This database falls within a category of information EDR classifies as "High Risk Historical Records", or HRHR. EDR's HRHR effort presents unique and sometimes proprietary data about past sites and operations that typically create environmental concerns, but may not show up in current government records searches.

Date of Government Version: N/A
Date Data Arrived at EDR: N/A
Date Made Active in Reports: N/A
Number of Days to Update: N/A

Source: EDR, Inc.
Telephone: N/A
Last EDR Contact: N/A
Next Scheduled EDR Contact: N/A
Data Release Frequency: Varies

EDR RECOVERED GOVERNMENT ARCHIVES

Exclusive Recovered Govt. Archives

RGA LF: Recovered Government Archive Solid Waste Facilities List

The EDR Recovered Government Archive Landfill database provides a list of landfills derived from historical databases and includes many records that no longer appear in current government lists. Compiled from Records formerly available from the Department of Resources Recycling and Recovery in California.

Date of Government Version: N/A
Date Data Arrived at EDR: 07/01/2013
Date Made Active in Reports: 01/13/2014
Number of Days to Update: 196

Source: Department of Resources Recycling and Recovery
Telephone: N/A
Last EDR Contact: 06/01/2012
Next Scheduled EDR Contact: N/A
Data Release Frequency: Varies

RGA LUST: Recovered Government Archive Leaking Underground Storage Tank

The EDR Recovered Government Archive Leaking Underground Storage Tank database provides a list of LUST incidents derived from historical databases and includes many records that no longer appear in current government lists. Compiled from Records formerly available from the State Water Resources Control Board in California.

Date of Government Version: N/A
Date Data Arrived at EDR: 07/01/2013
Date Made Active in Reports: 12/30/2013
Number of Days to Update: 182

Source: State Water Resources Control Board
Telephone: N/A
Last EDR Contact: 06/01/2012
Next Scheduled EDR Contact: N/A
Data Release Frequency: Varies

GOVERNMENT RECORDS SEARCHED / DATA CURRENCY TRACKING

COUNTY RECORDS

ALAMEDA COUNTY:

CS ALAMEDA: Contaminated Sites

A listing of contaminated sites overseen by the Toxic Release Program (oil and groundwater contamination from chemical releases and spills) and the Leaking Underground Storage Tank Program (soil and ground water contamination from leaking petroleum USTs).

Date of Government Version: 01/09/2019
Date Data Arrived at EDR: 01/11/2019
Date Made Active in Reports: 03/05/2019
Number of Days to Update: 53

Source: Alameda County Environmental Health Services
Telephone: 510-567-6700
Last EDR Contact: 01/06/2020
Next Scheduled EDR Contact: 04/20/2020
Data Release Frequency: Semi-Annually

UST ALAMEDA: Underground Tanks

Underground storage tank sites located in Alameda county.

Date of Government Version: 10/02/2019
Date Data Arrived at EDR: 10/03/2019
Date Made Active in Reports: 11/06/2019
Number of Days to Update: 34

Source: Alameda County Environmental Health Services
Telephone: 510-567-6700
Last EDR Contact: 01/06/2020
Next Scheduled EDR Contact: 04/24/2047
Data Release Frequency: Semi-Annually

AMADOR COUNTY:

CUPA AMADOR: CUPA Facility List

Cupa Facility List

Date of Government Version: 09/06/2019
Date Data Arrived at EDR: 09/10/2019
Date Made Active in Reports: 10/31/2019
Number of Days to Update: 51

Source: Amador County Environmental Health
Telephone: 209-223-6439
Last EDR Contact: 12/02/2019
Next Scheduled EDR Contact: 03/16/2020
Data Release Frequency: Varies

BUTTE COUNTY:

CUPA BUTTE: CUPA Facility Listing

Cupa facility list.

Date of Government Version: 04/21/2017
Date Data Arrived at EDR: 04/25/2017
Date Made Active in Reports: 08/09/2017
Number of Days to Update: 106

Source: Public Health Department
Telephone: 530-538-7149
Last EDR Contact: 01/06/2020
Next Scheduled EDR Contact: 04/20/2020
Data Release Frequency: No Update Planned

CALVERAS COUNTY:

CUPA CALVERAS: CUPA Facility Listing

Cupa Facility Listing

Date of Government Version: 12/02/2019
Date Data Arrived at EDR: 12/03/2019
Date Made Active in Reports: 02/04/2020
Number of Days to Update: 63

Source: Calveras County Environmental Health
Telephone: 209-754-6399
Last EDR Contact: 12/03/2019
Next Scheduled EDR Contact: 04/06/2020
Data Release Frequency: Quarterly

COLUSA COUNTY:

GOVERNMENT RECORDS SEARCHED / DATA CURRENCY TRACKING

CUPA COLUSA: CUPA Facility List Cupa facility list.

Date of Government Version: 08/14/2019
Date Data Arrived at EDR: 08/20/2019
Date Made Active in Reports: 10/18/2019
Number of Days to Update: 59

Source: Health & Human Services
Telephone: 530-458-0396
Last EDR Contact: 02/13/2020
Next Scheduled EDR Contact: 05/18/2020
Data Release Frequency: Semi-Annually

CONTRA COSTA COUNTY:

SL CONTRA COSTA: Site List

List includes sites from the underground tank, hazardous waste generator and business plan/2185 programs.

Date of Government Version: 12/02/2019
Date Data Arrived at EDR: 12/04/2019
Date Made Active in Reports: 02/04/2020
Number of Days to Update: 62

Source: Contra Costa Health Services Department
Telephone: 925-646-2286
Last EDR Contact: 01/27/2020
Next Scheduled EDR Contact: 05/11/2020
Data Release Frequency: Semi-Annually

DEL NORTE COUNTY:

CUPA DEL NORTE: CUPA Facility List Cupa Facility list

Date of Government Version: 10/11/2019
Date Data Arrived at EDR: 10/29/2019
Date Made Active in Reports: 12/11/2019
Number of Days to Update: 43

Source: Del Norte County Environmental Health Division
Telephone: 707-465-0426
Last EDR Contact: 01/24/2020
Next Scheduled EDR Contact: 05/11/2020
Data Release Frequency: Varies

EL DORADO COUNTY:

CUPA EL DORADO: CUPA Facility List CUPA facility list.

Date of Government Version: 09/06/2019
Date Data Arrived at EDR: 09/12/2019
Date Made Active in Reports: 10/31/2019
Number of Days to Update: 49

Source: El Dorado County Environmental Management Department
Telephone: 530-621-6623
Last EDR Contact: 01/03/2020
Next Scheduled EDR Contact: 05/11/2020
Data Release Frequency: Varies

FRESNO COUNTY:

CUPA FRESNO: CUPA Resources List

Certified Unified Program Agency. CUPA's are responsible for implementing a unified hazardous materials and hazardous waste management regulatory program. The agency provides oversight of businesses that deal with hazardous materials, operate underground storage tanks or aboveground storage tanks.

Date of Government Version: 10/08/2019
Date Data Arrived at EDR: 10/10/2019
Date Made Active in Reports: 12/11/2019
Number of Days to Update: 62

Source: Dept. of Community Health
Telephone: 559-445-3271
Last EDR Contact: 01/03/2020
Next Scheduled EDR Contact: 04/13/2020
Data Release Frequency: Semi-Annually

GLENN COUNTY:

GOVERNMENT RECORDS SEARCHED / DATA CURRENCY TRACKING

CUPA GLENN: CUPA Facility List
Cupa facility list

Date of Government Version: 01/22/2018
Date Data Arrived at EDR: 01/24/2018
Date Made Active in Reports: 03/14/2018
Number of Days to Update: 49

Source: Glenn County Air Pollution Control District
Telephone: 830-934-6500
Last EDR Contact: 01/17/2020
Next Scheduled EDR Contact: 05/04/2020
Data Release Frequency: No Update Planned

HUMBOLDT COUNTY:

CUPA HUMBOLDT: CUPA Facility List
CUPA facility list.

Date of Government Version: 11/13/2019
Date Data Arrived at EDR: 11/14/2019
Date Made Active in Reports: 01/23/2020
Number of Days to Update: 70

Source: Humboldt County Environmental Health
Telephone: N/A
Last EDR Contact: 10/30/2019
Next Scheduled EDR Contact: 03/02/2020
Data Release Frequency: Semi-Annually

IMPERIAL COUNTY:

CUPA IMPERIAL: CUPA Facility List
Cupa facility list.

Date of Government Version: 10/17/2019
Date Data Arrived at EDR: 10/22/2019
Date Made Active in Reports: 01/02/2020
Number of Days to Update: 72

Source: San Diego Border Field Office
Telephone: 760-339-2777
Last EDR Contact: 01/17/2020
Next Scheduled EDR Contact: 05/04/2020
Data Release Frequency: Varies

INYO COUNTY:

CUPA INYO: CUPA Facility List
Cupa facility list.

Date of Government Version: 04/02/2018
Date Data Arrived at EDR: 04/03/2018
Date Made Active in Reports: 06/14/2018
Number of Days to Update: 72

Source: Inyo County Environmental Health Services
Telephone: 760-878-0238
Last EDR Contact: 02/13/2020
Next Scheduled EDR Contact: 06/01/2020
Data Release Frequency: Varies

KERN COUNTY:

UST KERN: Underground Storage Tank Sites & Tank Listing
Kern County Sites and Tanks Listing.

Date of Government Version: 10/28/2019
Date Data Arrived at EDR: 11/05/2019
Date Made Active in Reports: 01/08/2020
Number of Days to Update: 64

Source: Kern County Environment Health Services Department
Telephone: 661-862-8700
Last EDR Contact: 01/31/2020
Next Scheduled EDR Contact: 05/18/2020
Data Release Frequency: Quarterly

KINGS COUNTY:

GOVERNMENT RECORDS SEARCHED / DATA CURRENCY TRACKING

CUPA KINGS: CUPA Facility List

A listing of sites included in the county's Certified Unified Program Agency database. California's Secretary for Environmental Protection established the unified hazardous materials and hazardous waste regulatory program as required by chapter 6.11 of the California Health and Safety Code. The Unified Program consolidates the administration, permits, inspections, and enforcement activities.

Date of Government Version: 11/25/2019
Date Data Arrived at EDR: 12/05/2019
Date Made Active in Reports: 02/04/2020
Number of Days to Update: 61

Source: Kings County Department of Public Health
Telephone: 559-584-1411
Last EDR Contact: 02/13/2020
Next Scheduled EDR Contact: 06/01/2020
Data Release Frequency: Varies

LAKE COUNTY:

CUPA LAKE: CUPA Facility List

Cupa facility list

Date of Government Version: 08/16/2019
Date Data Arrived at EDR: 08/20/2019
Date Made Active in Reports: 10/18/2019
Number of Days to Update: 59

Source: Lake County Environmental Health
Telephone: 707-263-1164
Last EDR Contact: 01/08/2020
Next Scheduled EDR Contact: 04/27/2020
Data Release Frequency: Varies

LASSEN COUNTY:

CUPA LASSEN: CUPA Facility List

Cupa facility list

Date of Government Version: 07/22/2019
Date Data Arrived at EDR: 07/23/2019
Date Made Active in Reports: 09/26/2019
Number of Days to Update: 65

Source: Lassen County Environmental Health
Telephone: 530-251-8528
Last EDR Contact: 01/17/2020
Next Scheduled EDR Contact: 05/04/2020
Data Release Frequency: Varies

LOS ANGELES COUNTY:

AOCONCERN: Key Areas of Concerns in Los Angeles County

San Gabriel Valley areas where VOC contamination is at or above the MCL as designated by region 9 EPA office. Date of Government Version: 3/30/2009 Exide Site area is a cleanup plan of lead-impacted soil surrounding the former Exide Facility as designated by the DTSC. Date of Government Version: 7/17/2017

Date of Government Version: 03/30/2009
Date Data Arrived at EDR: 03/31/2009
Date Made Active in Reports: 10/23/2009
Number of Days to Update: 206

Source: N/A
Telephone: N/A
Last EDR Contact: 12/11/2019
Next Scheduled EDR Contact: 03/30/2020
Data Release Frequency: No Update Planned

HMS LOS ANGELES: HMS: Street Number List

Industrial Waste and Underground Storage Tank Sites.

Date of Government Version: 01/15/2020
Date Data Arrived at EDR: 01/16/2020
Date Made Active in Reports: 02/07/2020
Number of Days to Update: 22

Source: Department of Public Works
Telephone: 626-458-3517
Last EDR Contact: 01/06/2020
Next Scheduled EDR Contact: 04/20/2020
Data Release Frequency: Semi-Annually

GOVERNMENT RECORDS SEARCHED / DATA CURRENCY TRACKING

LF LOS ANGELES: List of Solid Waste Facilities Solid Waste Facilities in Los Angeles County.

Date of Government Version: 10/15/2019	Source: La County Department of Public Works
Date Data Arrived at EDR: 10/16/2019	Telephone: 818-458-5185
Date Made Active in Reports: 12/12/2019	Last EDR Contact: 01/14/2020
Number of Days to Update: 57	Next Scheduled EDR Contact: 04/27/2020
	Data Release Frequency: Varies

LF LOS ANGELES CITY: City of Los Angeles Landfills Landfills owned and maintained by the City of Los Angeles.

Date of Government Version: 01/01/2019	Source: Engineering & Construction Division
Date Data Arrived at EDR: 01/15/2019	Telephone: 213-473-7869
Date Made Active in Reports: 03/07/2019	Last EDR Contact: 01/13/2020
Number of Days to Update: 51	Next Scheduled EDR Contact: 04/27/2020
	Data Release Frequency: Varies

LOS ANGELES AST: Active & Inactive AST Inventory A listing of active & inactive above ground petroleum storage tank site locations, located in the City of Los Angeles.

Date of Government Version: 06/01/2019	Source: Los Angeles Fire Department
Date Data Arrived at EDR: 06/25/2019	Telephone: 213-978-3800
Date Made Active in Reports: 08/22/2019	Last EDR Contact: 12/20/2019
Number of Days to Update: 58	Next Scheduled EDR Contact: 04/06/2020
	Data Release Frequency: Varies

LOS ANGELES CO LF METHANE: Methane Producing Landfills This data was created on April 30, 2012 to represent known disposal sites in Los Angeles County that may produce and emanate methane gas. The shapefile contains disposal sites within Los Angeles County that once accepted degradable refuse material. Information used to create this data was extracted from a landfill survey performed by County Engineers (Major Waste System Map, 1973) as well as historical records from CalRecycle, Regional Water Quality Control Board, and Los Angeles County Department of Public Health

Date of Government Version: 04/30/2012	Source: Los Angeles County Department of Public Works
Date Data Arrived at EDR: 04/17/2019	Telephone: 626-458-6973
Date Made Active in Reports: 05/29/2019	Last EDR Contact: 01/17/2020
Number of Days to Update: 42	Next Scheduled EDR Contact: 04/27/2020
	Data Release Frequency: No Update Planned

LOS ANGELES HM: Active & Inactive Hazardous Materials Inventory A listing of active & inactive hazardous materials facility locations, located in the City of Los Angeles.

Date of Government Version: 06/01/2019	Source: Los Angeles Fire Department
Date Data Arrived at EDR: 06/25/2019	Telephone: 213-978-3800
Date Made Active in Reports: 08/22/2019	Last EDR Contact: 12/20/2019
Number of Days to Update: 58	Next Scheduled EDR Contact: 04/06/2020
	Data Release Frequency: Varies

LOS ANGELES UST: Active & Inactive UST Inventory A listing of active & inactive underground storage tank site locations and underground storage tank historical sites, located in the City of Los Angeles.

Date of Government Version: 06/01/2019	Source: Los Angeles Fire Department
Date Data Arrived at EDR: 06/25/2019	Telephone: 213-978-3800
Date Made Active in Reports: 08/22/2019	Last EDR Contact: 12/20/2019
Number of Days to Update: 58	Next Scheduled EDR Contact: 04/06/2020
	Data Release Frequency: Varies

GOVERNMENT RECORDS SEARCHED / DATA CURRENCY TRACKING

SITE MIT LOS ANGELES: Site Mitigation List

Industrial sites that have had some sort of spill or complaint.

Date of Government Version: 10/01/2019	Source: Community Health Services
Date Data Arrived at EDR: 10/29/2019	Telephone: 323-890-7806
Date Made Active in Reports: 01/08/2020	Last EDR Contact: 01/14/2020
Number of Days to Update: 71	Next Scheduled EDR Contact: 04/27/2020
	Data Release Frequency: Annually

UST EL SEGUNDO: City of El Segundo Underground Storage Tank

Underground storage tank sites located in El Segundo city.

Date of Government Version: 01/21/2017	Source: City of El Segundo Fire Department
Date Data Arrived at EDR: 04/19/2017	Telephone: 310-524-2236
Date Made Active in Reports: 05/10/2017	Last EDR Contact: 01/13/2020
Number of Days to Update: 21	Next Scheduled EDR Contact: 04/27/2020
	Data Release Frequency: No Update Planned

UST LONG BEACH: City of Long Beach Underground Storage Tank

Underground storage tank sites located in the city of Long Beach.

Date of Government Version: 04/22/2019	Source: City of Long Beach Fire Department
Date Data Arrived at EDR: 04/23/2019	Telephone: 562-570-2563
Date Made Active in Reports: 06/27/2019	Last EDR Contact: 01/17/2020
Number of Days to Update: 65	Next Scheduled EDR Contact: 05/04/2020
	Data Release Frequency: Varies

UST TORRANCE: City of Torrance Underground Storage Tank

Underground storage tank sites located in the city of Torrance.

Date of Government Version: 06/27/2019	Source: City of Torrance Fire Department
Date Data Arrived at EDR: 07/30/2019	Telephone: 310-618-2973
Date Made Active in Reports: 10/02/2019	Last EDR Contact: 01/17/2020
Number of Days to Update: 64	Next Scheduled EDR Contact: 05/04/2020
	Data Release Frequency: Semi-Annually

MADERA COUNTY:

CUPA MADERA: CUPA Facility List

A listing of sites included in the county's Certified Unified Program Agency database. California's Secretary for Environmental Protection established the unified hazardous materials and hazardous waste regulatory program as required by chapter 6.11 of the California Health and Safety Code. The Unified Program consolidates the administration, permits, inspections, and enforcement activities.

Date of Government Version: 11/18/2019	Source: Madera County Environmental Health
Date Data Arrived at EDR: 11/20/2019	Telephone: 559-675-7823
Date Made Active in Reports: 01/27/2020	Last EDR Contact: 11/14/2019
Number of Days to Update: 68	Next Scheduled EDR Contact: 03/02/2020
	Data Release Frequency: Varies

MARIN COUNTY:

UST MARIN: Underground Storage Tank Sites

Currently permitted USTs in Marin County.

Date of Government Version: 09/26/2018	Source: Public Works Department Waste Management
Date Data Arrived at EDR: 10/04/2018	Telephone: 415-473-6647
Date Made Active in Reports: 11/02/2018	Last EDR Contact: 12/19/2019
Number of Days to Update: 29	Next Scheduled EDR Contact: 04/13/2020
	Data Release Frequency: Semi-Annually

MERCED COUNTY:

GOVERNMENT RECORDS SEARCHED / DATA CURRENCY TRACKING

CUPA MERCED: CUPA Facility List CUPA facility list.

Date of Government Version: 11/18/2019
Date Data Arrived at EDR: 11/20/2019
Date Made Active in Reports: 01/03/2020
Number of Days to Update: 44

Source: Merced County Environmental Health
Telephone: 209-381-1094
Last EDR Contact: 02/13/2020
Next Scheduled EDR Contact: 06/01/2020
Data Release Frequency: Varies

MONO COUNTY:

CUPA MONO: CUPA Facility List CUPA Facility List

Date of Government Version: 11/20/2019
Date Data Arrived at EDR: 12/02/2019
Date Made Active in Reports: 02/07/2020
Number of Days to Update: 67

Source: Mono County Health Department
Telephone: 760-932-5580
Last EDR Contact: 11/20/2019
Next Scheduled EDR Contact: 03/09/2020
Data Release Frequency: Varies

MONTEREY COUNTY:

CUPA MONTEREY: CUPA Facility Listing CUPA Program listing from the Environmental Health Division.

Date of Government Version: 11/06/2019
Date Data Arrived at EDR: 11/07/2019
Date Made Active in Reports: 01/08/2020
Number of Days to Update: 62

Source: Monterey County Health Department
Telephone: 831-796-1297
Last EDR Contact: 12/19/2019
Next Scheduled EDR Contact: 04/13/2020
Data Release Frequency: Varies

NAPA COUNTY:

LUST NAPA: Sites With Reported Contamination A listing of leaking underground storage tank sites located in Napa county.

Date of Government Version: 01/09/2017
Date Data Arrived at EDR: 01/11/2017
Date Made Active in Reports: 03/02/2017
Number of Days to Update: 50

Source: Napa County Department of Environmental Management
Telephone: 707-253-4269
Last EDR Contact: 11/20/2019
Next Scheduled EDR Contact: 03/09/2020
Data Release Frequency: No Update Planned

UST NAPA: Closed and Operating Underground Storage Tank Sites Underground storage tank sites located in Napa county.

Date of Government Version: 09/05/2019
Date Data Arrived at EDR: 09/09/2019
Date Made Active in Reports: 10/31/2019
Number of Days to Update: 52

Source: Napa County Department of Environmental Management
Telephone: 707-253-4269
Last EDR Contact: 11/20/2019
Next Scheduled EDR Contact: 03/09/2020
Data Release Frequency: No Update Planned

NEVADA COUNTY:

CUPA NEVADA: CUPA Facility List CUPA facility list.

GOVERNMENT RECORDS SEARCHED / DATA CURRENCY TRACKING

Date of Government Version: 10/30/2019
Date Data Arrived at EDR: 10/30/2019
Date Made Active in Reports: 12/11/2019
Number of Days to Update: 42

Source: Community Development Agency
Telephone: 530-265-1467
Last EDR Contact: 01/24/2020
Next Scheduled EDR Contact: 05/11/2020
Data Release Frequency: Varies

ORANGE COUNTY:

IND_SITE ORANGE: List of Industrial Site Cleanups
Petroleum and non-petroleum spills.

Date of Government Version: 10/04/2019
Date Data Arrived at EDR: 12/02/2019
Date Made Active in Reports: 02/04/2020
Number of Days to Update: 64

Source: Health Care Agency
Telephone: 714-834-3446
Last EDR Contact: 02/03/2020
Next Scheduled EDR Contact: 05/18/2020
Data Release Frequency: Annually

LUST ORANGE: List of Underground Storage Tank Cleanups
Orange County Underground Storage Tank Cleanups (LUST).

Date of Government Version: 10/04/2019
Date Data Arrived at EDR: 12/02/2019
Date Made Active in Reports: 02/04/2020
Number of Days to Update: 64

Source: Health Care Agency
Telephone: 714-834-3446
Last EDR Contact: 02/03/2020
Next Scheduled EDR Contact: 05/18/2020
Data Release Frequency: Quarterly

UST ORANGE: List of Underground Storage Tank Facilities
Orange County Underground Storage Tank Facilities (UST).

Date of Government Version: 10/04/2019
Date Data Arrived at EDR: 11/05/2019
Date Made Active in Reports: 01/08/2020
Number of Days to Update: 64

Source: Health Care Agency
Telephone: 714-834-3446
Last EDR Contact: 02/04/2020
Next Scheduled EDR Contact: 05/18/2020
Data Release Frequency: Quarterly

PLACER COUNTY:

MS PLACER: Master List of Facilities
List includes aboveground tanks, underground tanks and cleanup sites.

Date of Government Version: 12/02/2019
Date Data Arrived at EDR: 12/03/2019
Date Made Active in Reports: 02/07/2020
Number of Days to Update: 66

Source: Placer County Health and Human Services
Telephone: 530-745-2363
Last EDR Contact: 12/02/2019
Next Scheduled EDR Contact: 03/16/2020
Data Release Frequency: Semi-Annually

PLUMAS COUNTY:

CUPA PLUMAS: CUPA Facility List
Plumas County CUPA Program facilities.

Date of Government Version: 03/31/2019
Date Data Arrived at EDR: 04/23/2019
Date Made Active in Reports: 06/26/2019
Number of Days to Update: 64

Source: Plumas County Environmental Health
Telephone: 530-283-6355
Last EDR Contact: 01/17/2020
Next Scheduled EDR Contact: 05/04/2020
Data Release Frequency: Varies

RIVERSIDE COUNTY:

GOVERNMENT RECORDS SEARCHED / DATA CURRENCY TRACKING

LUST RIVERSIDE: Listing of Underground Tank Cleanup Sites

Riverside County Underground Storage Tank Cleanup Sites (LUST).

Date of Government Version: 10/17/2019
Date Data Arrived at EDR: 10/22/2019
Date Made Active in Reports: 12/13/2019
Number of Days to Update: 52

Source: Department of Environmental Health
Telephone: 951-358-5055
Last EDR Contact: 02/10/2020
Next Scheduled EDR Contact: 03/30/2020
Data Release Frequency: Quarterly

UST RIVERSIDE: Underground Storage Tank Tank List

Underground storage tank sites located in Riverside county.

Date of Government Version: 10/17/2019
Date Data Arrived at EDR: 10/22/2019
Date Made Active in Reports: 01/03/2020
Number of Days to Update: 73

Source: Department of Environmental Health
Telephone: 951-358-5055
Last EDR Contact: 02/10/2020
Next Scheduled EDR Contact: 03/30/2020
Data Release Frequency: Quarterly

SACRAMENTO COUNTY:

CS SACRAMENTO: Toxic Site Clean-Up List

List of sites where unauthorized releases of potentially hazardous materials have occurred.

Date of Government Version: 08/06/2019
Date Data Arrived at EDR: 10/01/2019
Date Made Active in Reports: 11/07/2019
Number of Days to Update: 37

Source: Sacramento County Environmental Management
Telephone: 916-875-8406
Last EDR Contact: 12/23/2019
Next Scheduled EDR Contact: 04/13/2020
Data Release Frequency: Quarterly

ML SACRAMENTO: Master Hazardous Materials Facility List

Any business that has hazardous materials on site - hazardous material storage sites, underground storage tanks, waste generators.

Date of Government Version: 08/07/2019
Date Data Arrived at EDR: 10/01/2019
Date Made Active in Reports: 11/08/2019
Number of Days to Update: 38

Source: Sacramento County Environmental Management
Telephone: 916-875-8406
Last EDR Contact: 12/23/2019
Next Scheduled EDR Contact: 04/13/2020
Data Release Frequency: Quarterly

SAN BENITO COUNTY:

CUPA SAN BENITO: CUPA Facility List

Cupa facility list

Date of Government Version: 11/14/2019
Date Data Arrived at EDR: 11/15/2019
Date Made Active in Reports: 01/23/2020
Number of Days to Update: 69

Source: San Benito County Environmental Health
Telephone: N/A
Last EDR Contact: 01/31/2020
Next Scheduled EDR Contact: 05/18/2020
Data Release Frequency: Varies

SAN BERNARDINO COUNTY:

PERMITS SAN BERNARDINO: Hazardous Material Permits

This listing includes underground storage tanks, medical waste handlers/generators, hazardous materials handlers, hazardous waste generators, and waste oil generators/handlers.

GOVERNMENT RECORDS SEARCHED / DATA CURRENCY TRACKING

Date of Government Version: 11/26/2019
Date Data Arrived at EDR: 11/27/2019
Date Made Active in Reports: 02/04/2020
Number of Days to Update: 69

Source: San Bernardino County Fire Department Hazardous Materials Division
Telephone: 909-387-3041
Last EDR Contact: 02/03/2020
Next Scheduled EDR Contact: 05/18/2020
Data Release Frequency: Quarterly

SAN DIEGO COUNTY:

HMMD SAN DIEGO: Hazardous Materials Management Division Database

The database includes: HE58 - This report contains the business name, site address, business phone number, establishment 'H' permit number, type of permit, and the business status. HE17 - In addition to providing the same information provided in the HE58 listing, HE17 provides inspection dates, violations received by the establishment, hazardous waste generated, the quantity, method of storage, treatment/disposal of waste and the hauler, and information on underground storage tanks. Unauthorized Release List - Includes a summary of environmental contamination cases in San Diego County (underground tank cases, non-tank cases, groundwater contamination, and soil contamination are included.)

Date of Government Version: 12/03/2019
Date Data Arrived at EDR: 12/04/2019
Date Made Active in Reports: 02/04/2020
Number of Days to Update: 62

Source: Hazardous Materials Management Division
Telephone: 619-338-2268
Last EDR Contact: 12/04/2019
Next Scheduled EDR Contact: 03/16/2020
Data Release Frequency: Quarterly

LF SAN DIEGO: Solid Waste Facilities

San Diego County Solid Waste Facilities.

Date of Government Version: 04/18/2018
Date Data Arrived at EDR: 04/24/2018
Date Made Active in Reports: 06/19/2018
Number of Days to Update: 56

Source: Department of Health Services
Telephone: 619-338-2209
Last EDR Contact: 01/17/2020
Next Scheduled EDR Contact: 05/04/2020
Data Release Frequency: Varies

SAN DIEGO CO LOP: Local Oversight Program Listing

A listing of all LOP release sites that are or were under the County of San Diego's jurisdiction. Included are closed or transferred cases, open cases, and cases that did not have a case type indicated. The cases without a case type are mostly complaints; however, some of them could be LOP cases.

Date of Government Version: 10/16/2019
Date Data Arrived at EDR: 10/22/2019
Date Made Active in Reports: 12/13/2019
Number of Days to Update: 52

Source: Department of Environmental Health
Telephone: 858-505-6874
Last EDR Contact: 01/17/2020
Next Scheduled EDR Contact: 05/04/2020
Data Release Frequency: Varies

SAN DIEGO CO SAM: Environmental Case Listing

The listing contains all underground tank release cases and projects pertaining to properties contaminated with hazardous substances that are actively under review by the Site Assessment and Mitigation Program.

Date of Government Version: 03/23/2010
Date Data Arrived at EDR: 06/15/2010
Date Made Active in Reports: 07/09/2010
Number of Days to Update: 24

Source: San Diego County Department of Environmental Health
Telephone: 619-338-2371
Last EDR Contact: 11/25/2019
Next Scheduled EDR Contact: 03/16/2020
Data Release Frequency: No Update Planned

SAN FRANCISCO COUNTY:

LUST SAN FRANCISCO: Local Oversight Facilities

A listing of leaking underground storage tank sites located in San Francisco county.

GOVERNMENT RECORDS SEARCHED / DATA CURRENCY TRACKING

Date of Government Version: 09/19/2008
Date Data Arrived at EDR: 09/19/2008
Date Made Active in Reports: 09/29/2008
Number of Days to Update: 10

Source: Department Of Public Health San Francisco County
Telephone: 415-252-3920
Last EDR Contact: 01/31/2020
Next Scheduled EDR Contact: 05/18/2020
Data Release Frequency: No Update Planned

UST SAN FRANCISCO: Underground Storage Tank Information

Underground storage tank sites located in San Francisco county.

Date of Government Version: 08/01/2019
Date Data Arrived at EDR: 08/02/2019
Date Made Active in Reports: 10/08/2019
Number of Days to Update: 67

Source: Department of Public Health
Telephone: 415-252-3920
Last EDR Contact: 01/07/2020
Next Scheduled EDR Contact: 05/18/2020
Data Release Frequency: Quarterly

SAN JOAQUIN COUNTY:

UST SAN JOAQUIN: San Joaquin Co. UST

A listing of underground storage tank locations in San Joaquin county.

Date of Government Version: 06/22/2018
Date Data Arrived at EDR: 06/26/2018
Date Made Active in Reports: 07/11/2018
Number of Days to Update: 15

Source: Environmental Health Department
Telephone: N/A
Last EDR Contact: 12/11/2019
Next Scheduled EDR Contact: 03/30/2020
Data Release Frequency: Semi-Annually

SAN LUIS OBISPO COUNTY:

CUPA SAN LUIS OBISPO: CUPA Facility List

Cupa Facility List.

Date of Government Version: 08/14/2019
Date Data Arrived at EDR: 08/20/2019
Date Made Active in Reports: 10/18/2019
Number of Days to Update: 59

Source: San Luis Obispo County Public Health Department
Telephone: 805-781-5596
Last EDR Contact: 12/11/2019
Next Scheduled EDR Contact: 03/02/2020
Data Release Frequency: Varies

SAN MATEO COUNTY:

BI SAN MATEO: Business Inventory

List includes Hazardous Materials Business Plan, hazardous waste generators, and underground storage tanks.

Date of Government Version: 09/03/2019
Date Data Arrived at EDR: 09/09/2019
Date Made Active in Reports: 11/05/2019
Number of Days to Update: 57

Source: San Mateo County Environmental Health Services Division
Telephone: 650-363-1921
Last EDR Contact: 12/10/2019
Next Scheduled EDR Contact: 03/23/2020
Data Release Frequency: Annually

LUST SAN MATEO: Fuel Leak List

A listing of leaking underground storage tank sites located in San Mateo county.

Date of Government Version: 03/29/2019
Date Data Arrived at EDR: 03/29/2019
Date Made Active in Reports: 05/29/2019
Number of Days to Update: 61

Source: San Mateo County Environmental Health Services Division
Telephone: 650-363-1921
Last EDR Contact: 12/05/2019
Next Scheduled EDR Contact: 03/23/2020
Data Release Frequency: Semi-Annually

SANTA BARBARA COUNTY:

GOVERNMENT RECORDS SEARCHED / DATA CURRENCY TRACKING

CUPA SANTA BARBARA: CUPA Facility Listing

CUPA Program Listing from the Environmental Health Services division.

Date of Government Version: 09/08/2011
Date Data Arrived at EDR: 09/09/2011
Date Made Active in Reports: 10/07/2011
Number of Days to Update: 28

Source: Santa Barbara County Public Health Department
Telephone: 805-686-8167
Last EDR Contact: 11/14/2019
Next Scheduled EDR Contact: 03/02/2020
Data Release Frequency: No Update Planned

SANTA CLARA COUNTY:

CUPA SANTA CLARA: Cupa Facility List

Cupa facility list

Date of Government Version: 11/18/2019
Date Data Arrived at EDR: 11/19/2019
Date Made Active in Reports: 01/23/2020
Number of Days to Update: 65

Source: Department of Environmental Health
Telephone: 408-918-1973
Last EDR Contact: 11/14/2019
Next Scheduled EDR Contact: 03/02/2020
Data Release Frequency: Varies

HIST LUST SANTA CLARA: HIST LUST - Fuel Leak Site Activity Report

A listing of open and closed leaking underground storage tanks. This listing is no longer updated by the county. Leaking underground storage tanks are now handled by the Department of Environmental Health.

Date of Government Version: 03/29/2005
Date Data Arrived at EDR: 03/30/2005
Date Made Active in Reports: 04/21/2005
Number of Days to Update: 22

Source: Santa Clara Valley Water District
Telephone: 408-265-2600
Last EDR Contact: 03/23/2009
Next Scheduled EDR Contact: 06/22/2009
Data Release Frequency: No Update Planned

LUST SANTA CLARA: LOP Listing

A listing of leaking underground storage tanks located in Santa Clara county.

Date of Government Version: 03/03/2014
Date Data Arrived at EDR: 03/05/2014
Date Made Active in Reports: 03/18/2014
Number of Days to Update: 13

Source: Department of Environmental Health
Telephone: 408-918-3417
Last EDR Contact: 11/20/2019
Next Scheduled EDR Contact: 03/09/2020
Data Release Frequency: No Update Planned

SAN JOSE HAZMAT: Hazardous Material Facilities

Hazardous material facilities, including underground storage tank sites.

Date of Government Version: 10/30/2019
Date Data Arrived at EDR: 11/01/2019
Date Made Active in Reports: 01/08/2020
Number of Days to Update: 68

Source: City of San Jose Fire Department
Telephone: 408-535-7694
Last EDR Contact: 01/31/2020
Next Scheduled EDR Contact: 05/18/2020
Data Release Frequency: Annually

SANTA CRUZ COUNTY:

CUPA SANTA CRUZ: CUPA Facility List

CUPA facility listing.

Date of Government Version: 01/21/2017
Date Data Arrived at EDR: 02/22/2017
Date Made Active in Reports: 05/23/2017
Number of Days to Update: 90

Source: Santa Cruz County Environmental Health
Telephone: 831-464-2761
Last EDR Contact: 11/14/2019
Next Scheduled EDR Contact: 03/02/2020
Data Release Frequency: Varies

SHASTA COUNTY:

GOVERNMENT RECORDS SEARCHED / DATA CURRENCY TRACKING

CUPA SHASTA: CUPA Facility List Cupa Facility List.

Date of Government Version: 06/15/2017
Date Data Arrived at EDR: 06/19/2017
Date Made Active in Reports: 08/09/2017
Number of Days to Update: 51

Source: Shasta County Department of Resource Management
Telephone: 530-225-5789
Last EDR Contact: 11/14/2019
Next Scheduled EDR Contact: 03/02/2020
Data Release Frequency: Varies

SOLANO COUNTY:

LUST SOLANO: Leaking Underground Storage Tanks

A listing of leaking underground storage tank sites located in Solano county.

Date of Government Version: 06/04/2019
Date Data Arrived at EDR: 06/06/2019
Date Made Active in Reports: 08/13/2019
Number of Days to Update: 68

Source: Solano County Department of Environmental Management
Telephone: 707-784-6770
Last EDR Contact: 11/25/2019
Next Scheduled EDR Contact: 03/16/2020
Data Release Frequency: Quarterly

UST SOLANO: Underground Storage Tanks

Underground storage tank sites located in Solano county.

Date of Government Version: 08/28/2019
Date Data Arrived at EDR: 08/30/2019
Date Made Active in Reports: 10/29/2019
Number of Days to Update: 60

Source: Solano County Department of Environmental Management
Telephone: 707-784-6770
Last EDR Contact: 12/02/2019
Next Scheduled EDR Contact: 03/16/2020
Data Release Frequency: Quarterly

SONOMA COUNTY:

CUPA SONOMA: Cupa Facility List Cupa Facility list

Date of Government Version: 06/18/2019
Date Data Arrived at EDR: 06/25/2019
Date Made Active in Reports: 07/24/2019
Number of Days to Update: 29

Source: County of Sonoma Fire & Emergency Services Department
Telephone: 707-565-1174
Last EDR Contact: 11/14/2019
Next Scheduled EDR Contact: 04/06/2020
Data Release Frequency: Varies

LUST SONOMA: Leaking Underground Storage Tank Sites

A listing of leaking underground storage tank sites located in Sonoma county.

Date of Government Version: 10/01/2019
Date Data Arrived at EDR: 10/02/2019
Date Made Active in Reports: 11/07/2019
Number of Days to Update: 36

Source: Department of Health Services
Telephone: 707-565-6565
Last EDR Contact: 12/17/2019
Next Scheduled EDR Contact: 04/06/2020
Data Release Frequency: Quarterly

STANISLAUS COUNTY:

CUPA STANISLAUS: CUPA Facility List Cupa facility list

Date of Government Version: 11/04/2019
Date Data Arrived at EDR: 11/07/2019
Date Made Active in Reports: 01/08/2020
Number of Days to Update: 62

Source: Stanislaus County Department of Environmental Protection
Telephone: 209-525-6751
Last EDR Contact: 01/13/2020
Next Scheduled EDR Contact: 04/27/2020
Data Release Frequency: Varies

SUTTER COUNTY:

GOVERNMENT RECORDS SEARCHED / DATA CURRENCY TRACKING

UST SUTTER: Underground Storage Tanks

Underground storage tank sites located in Sutter county.

Date of Government Version: 12/02/2019
Date Data Arrived at EDR: 12/03/2019
Date Made Active in Reports: 02/07/2020
Number of Days to Update: 66

Source: Sutter County Environmental Health Services
Telephone: 530-822-7500
Last EDR Contact: 12/02/2019
Next Scheduled EDR Contact: 03/16/2020
Data Release Frequency: Semi-Annually

TEHAMA COUNTY:

CUPA TEHAMA: CUPA Facility List

Cupa facilities

Date of Government Version: 05/20/2019
Date Data Arrived at EDR: 05/21/2019
Date Made Active in Reports: 07/18/2019
Number of Days to Update: 58

Source: Tehama County Department of Environmental Health
Telephone: 530-527-8020
Last EDR Contact: 01/23/2020
Next Scheduled EDR Contact: 05/18/2020
Data Release Frequency: Varies

TRINITY COUNTY:

CUPA TRINITY: CUPA Facility List

Cupa facility list

Date of Government Version: 10/17/2019
Date Data Arrived at EDR: 10/22/2019
Date Made Active in Reports: 01/02/2020
Number of Days to Update: 72

Source: Department of Toxic Substances Control
Telephone: 760-352-0381
Last EDR Contact: 01/17/2020
Next Scheduled EDR Contact: 05/04/2020
Data Release Frequency: Varies

TULARE COUNTY:

CUPA TULARE: CUPA Facility List

Cupa program facilities

Date of Government Version: 11/25/2019
Date Data Arrived at EDR: 11/27/2019
Date Made Active in Reports: 02/04/2020
Number of Days to Update: 69

Source: Tulare County Environmental Health Services Division
Telephone: 559-624-7400
Last EDR Contact: 02/03/2020
Next Scheduled EDR Contact: 05/18/2020
Data Release Frequency: Varies

TUOLUMNE COUNTY:

CUPA TUOLUMNE: CUPA Facility List

Cupa facility list

Date of Government Version: 04/23/2018
Date Data Arrived at EDR: 04/25/2018
Date Made Active in Reports: 06/25/2018
Number of Days to Update: 61

Source: Division of Environmental Health
Telephone: 209-533-5633
Last EDR Contact: 01/17/2020
Next Scheduled EDR Contact: 05/04/2020
Data Release Frequency: Varies

VENTURA COUNTY:

GOVERNMENT RECORDS SEARCHED / DATA CURRENCY TRACKING

BWT VENTURA: Business Plan, Hazardous Waste Producers, and Operating Underground Tanks

The BWT list indicates by site address whether the Environmental Health Division has Business Plan (B), Waste Producer (W), and/or Underground Tank (T) information.

Date of Government Version: 05/29/2019	Source: Ventura County Environmental Health Division
Date Data Arrived at EDR: 07/29/2019	Telephone: 805-654-2813
Date Made Active in Reports: 09/30/2019	Last EDR Contact: 01/21/2020
Number of Days to Update: 63	Next Scheduled EDR Contact: 05/04/2020
	Data Release Frequency: Quarterly

LF VENTURA: Inventory of Illegal Abandoned and Inactive Sites

Ventura County Inventory of Closed, Illegal Abandoned, and Inactive Sites.

Date of Government Version: 12/01/2011	Source: Environmental Health Division
Date Data Arrived at EDR: 12/01/2011	Telephone: 805-654-2813
Date Made Active in Reports: 01/19/2012	Last EDR Contact: 12/19/2019
Number of Days to Update: 49	Next Scheduled EDR Contact: 04/13/2020
	Data Release Frequency: No Update Planned

LUST VENTURA: Listing of Underground Tank Cleanup Sites

Ventura County Underground Storage Tank Cleanup Sites (LUST).

Date of Government Version: 05/29/2008	Source: Environmental Health Division
Date Data Arrived at EDR: 06/24/2008	Telephone: 805-654-2813
Date Made Active in Reports: 07/31/2008	Last EDR Contact: 02/07/2020
Number of Days to Update: 37	Next Scheduled EDR Contact: 05/25/2020
	Data Release Frequency: No Update Planned

MED WASTE VENTURA: Medical Waste Program List

To protect public health and safety and the environment from potential exposure to disease causing agents, the Environmental Health Division Medical Waste Program regulates the generation, handling, storage, treatment and disposal of medical waste throughout the County.

Date of Government Version: 09/26/2019	Source: Ventura County Resource Management Agency
Date Data Arrived at EDR: 10/23/2019	Telephone: 805-654-2813
Date Made Active in Reports: 12/13/2019	Last EDR Contact: 01/21/2020
Number of Days to Update: 51	Next Scheduled EDR Contact: 05/04/2020
	Data Release Frequency: Quarterly

UST VENTURA: Underground Tank Closed Sites List

Ventura County Operating Underground Storage Tank Sites (UST)/Underground Tank Closed Sites List.

Date of Government Version: 07/26/2019	Source: Environmental Health Division
Date Data Arrived at EDR: 09/09/2019	Telephone: 805-654-2813
Date Made Active in Reports: 10/31/2019	Last EDR Contact: 12/10/2019
Number of Days to Update: 52	Next Scheduled EDR Contact: 03/23/2020
	Data Release Frequency: Quarterly

YOLO COUNTY:

UST YOLO: Underground Storage Tank Comprehensive Facility Report

Underground storage tank sites located in Yolo county.

Date of Government Version: 09/25/2019	Source: Yolo County Department of Health
Date Data Arrived at EDR: 10/01/2019	Telephone: 530-666-8646
Date Made Active in Reports: 10/31/2019	Last EDR Contact: 12/19/2019
Number of Days to Update: 30	Next Scheduled EDR Contact: 04/13/2020
	Data Release Frequency: Annually

YUBA COUNTY:

GOVERNMENT RECORDS SEARCHED / DATA CURRENCY TRACKING

CUPA YUBA: CUPA Facility List

CUPA facility listing for Yuba County.

Date of Government Version: 11/04/2019
Date Data Arrived at EDR: 11/06/2019
Date Made Active in Reports: 01/08/2020
Number of Days to Update: 63

Source: Yuba County Environmental Health Department
Telephone: 530-749-7523
Last EDR Contact: 02/07/2020
Next Scheduled EDR Contact: 05/25/2020
Data Release Frequency: Varies

OTHER DATABASE(S)

Depending on the geographic area covered by this report, the data provided in these specialty databases may or may not be complete. For example, the existence of wetlands information data in a specific report does not mean that all wetlands in the area covered by the report are included. Moreover, the absence of any reported wetlands information does not necessarily mean that wetlands do not exist in the area covered by the report.

CT MANIFEST: Hazardous Waste Manifest Data

Facility and manifest data. Manifest is a document that lists and tracks hazardous waste from the generator through transporters to a tsd facility.

Date of Government Version: 05/14/2019
Date Data Arrived at EDR: 12/05/2019
Date Made Active in Reports: 02/03/2020
Number of Days to Update: 60

Source: Department of Energy & Environmental Protection
Telephone: 860-424-3375
Last EDR Contact: 01/30/2020
Next Scheduled EDR Contact: 05/25/2020
Data Release Frequency: No Update Planned

NJ MANIFEST: Manifest Information

Hazardous waste manifest information.

Date of Government Version: 12/31/2018
Date Data Arrived at EDR: 04/10/2019
Date Made Active in Reports: 05/16/2019
Number of Days to Update: 36

Source: Department of Environmental Protection
Telephone: N/A
Last EDR Contact: 01/06/2020
Next Scheduled EDR Contact: 04/20/2020
Data Release Frequency: Annually

NY MANIFEST: Facility and Manifest Data

Manifest is a document that lists and tracks hazardous waste from the generator through transporters to a TSD facility.

Date of Government Version: 01/01/2019
Date Data Arrived at EDR: 05/01/2019
Date Made Active in Reports: 06/21/2019
Number of Days to Update: 51

Source: Department of Environmental Conservation
Telephone: 518-402-8651
Last EDR Contact: 01/31/2020
Next Scheduled EDR Contact: 05/11/2020
Data Release Frequency: Quarterly

PA MANIFEST: Manifest Information

Hazardous waste manifest information.

Date of Government Version: 06/30/2018
Date Data Arrived at EDR: 07/19/2019
Date Made Active in Reports: 09/10/2019
Number of Days to Update: 53

Source: Department of Environmental Protection
Telephone: 717-783-8990
Last EDR Contact: 01/14/2020
Next Scheduled EDR Contact: 04/07/2020
Data Release Frequency: Annually

RI MANIFEST: Manifest information

Hazardous waste manifest information

Date of Government Version: 12/31/2018
Date Data Arrived at EDR: 10/02/2019
Date Made Active in Reports: 12/10/2019
Number of Days to Update: 69

Source: Department of Environmental Management
Telephone: 401-222-2797
Last EDR Contact: 11/14/2019
Next Scheduled EDR Contact: 03/02/2020
Data Release Frequency: Annually

GOVERNMENT RECORDS SEARCHED / DATA CURRENCY TRACKING

WI MANIFEST: Manifest Information

Hazardous waste manifest information.

Date of Government Version: 05/31/2018
Date Data Arrived at EDR: 06/19/2019
Date Made Active in Reports: 09/03/2019
Number of Days to Update: 76

Source: Department of Natural Resources
Telephone: N/A
Last EDR Contact: 12/18/2019
Next Scheduled EDR Contact: 03/23/2020
Data Release Frequency: Annually

Oil/Gas Pipelines

Source: Endeavor Business Media

Petroleum Bundle (Crude Oil, Refined Products, Petrochemicals, Gas Liquids (LPG/NGL), and Specialty Gases (Miscellaneous)) N = Natural Gas Bundle (Natural Gas, Gas Liquids (LPG/NGL), and Specialty Gases (Miscellaneous)). This map includes information copyrighted by Endeavor Business Media. This information is provided on a best effort basis and Endeavor Business Media does not guarantee its accuracy nor warrant its fitness for any particular purpose. Such information has been reprinted with the permission of Endeavor Business Media.

Electric Power Transmission Line Data

Source: Endeavor Business Media

This map includes information copyrighted by Endeavor Business Media. This information is provided on a best effort basis and Endeavor Business Media does not guarantee its accuracy nor warrant its fitness for any particular purpose. Such information has been reprinted with the permission of Endeavor Business Media.

Sensitive Receptors: There are individuals deemed sensitive receptors due to their fragile immune systems and special sensitivity to environmental discharges. These sensitive receptors typically include the elderly, the sick, and children. While the location of all sensitive receptors cannot be determined, EDR indicates those buildings and facilities - schools, daycares, hospitals, medical centers, and nursing homes - where individuals who are sensitive receptors are likely to be located.

AHA Hospitals:

Source: American Hospital Association, Inc.
Telephone: 312-280-5991

The database includes a listing of hospitals based on the American Hospital Association's annual survey of hospitals.

Medical Centers: Provider of Services Listing

Source: Centers for Medicare & Medicaid Services
Telephone: 410-786-3000

A listing of hospitals with Medicare provider number, produced by Centers of Medicare & Medicaid Services, a federal agency within the U.S. Department of Health and Human Services.

Nursing Homes

Source: National Institutes of Health
Telephone: 301-594-6248

Information on Medicare and Medicaid certified nursing homes in the United States.

Public Schools

Source: National Center for Education Statistics
Telephone: 202-502-7300

The National Center for Education Statistics' primary database on elementary and secondary public education in the United States. It is a comprehensive, annual, national statistical database of all public elementary and secondary schools and school districts, which contains data that are comparable across all states.

Private Schools

Source: National Center for Education Statistics
Telephone: 202-502-7300

The National Center for Education Statistics' primary database on private school locations in the United States.

Daycare Centers: Licensed Facilities

Source: Department of Social Services
Telephone: 916-657-4041

Flood Zone Data: This data was obtained from the Federal Emergency Management Agency (FEMA). It depicts 100-year and 500-year flood zones as defined by FEMA. It includes the National Flood Hazard Layer (NFHL) which incorporates Flood Insurance Rate Map (FIRM) data and Q3 data from FEMA in areas not covered by NFHL.

Source: FEMA
Telephone: 877-336-2627
Date of Government Version: 2003, 2015

GOVERNMENT RECORDS SEARCHED / DATA CURRENCY TRACKING

NWI: National Wetlands Inventory. This data, available in select counties across the country, was obtained by EDR in 2002, 2005 and 2010 from the U.S. Fish and Wildlife Service.

State Wetlands Data: Wetland Inventory
Source: Department of Fish and Wildlife
Telephone: 916-445-0411

Current USGS 7.5 Minute Topographic Map
Source: U.S. Geological Survey

STREET AND ADDRESS INFORMATION

© 2015 TomTom North America, Inc. All rights reserved. This material is proprietary and the subject of copyright protection and other intellectual property rights owned by or licensed to Tele Atlas North America, Inc. The use of this material is subject to the terms of a license agreement. You will be held liable for any unauthorized copying or disclosure of this material.

GEOCHECK[®] - PHYSICAL SETTING SOURCE ADDENDUM

TARGET PROPERTY ADDRESS

9775 TOWNE CENTER DRIVE
9775 TOWNE CENTER DRIVE
SAN DIEGO, CA 92121

TARGET PROPERTY COORDINATES

Latitude (North):	32.885813 - 32° 53' 8.93"
Longitude (West):	117.209335 - 117° 12' 33.61"
Universal Transverse Mercator:	Zone 11
UTM X (Meters):	480419.2
UTM Y (Meters):	3638457.0
Elevation:	311 ft. above sea level

USGS TOPOGRAPHIC MAP

Target Property Map:	5622814 DEL MAR, CA
Version Date:	2012

South Map:	5622824 LA JOLLA, CA
Version Date:	2012

EDR's GeoCheck Physical Setting Source Addendum is provided to assist the environmental professional in forming an opinion about the impact of potential contaminant migration.

Assessment of the impact of contaminant migration generally has two principle investigative components:

1. Groundwater flow direction, and
2. Groundwater flow velocity.

Groundwater flow direction may be impacted by surface topography, hydrology, hydrogeology, characteristics of the soil, and nearby wells. Groundwater flow velocity is generally impacted by the nature of the geologic strata.

GEOCHECK® - PHYSICAL SETTING SOURCE SUMMARY

GROUNDWATER FLOW DIRECTION INFORMATION

Groundwater flow direction for a particular site is best determined by a qualified environmental professional using site-specific well data. If such data is not reasonably ascertainable, it may be necessary to rely on other sources of information, such as surface topographic information, hydrologic information, hydrogeologic data collected on nearby properties, and regional groundwater flow information (from deep aquifers).

TOPOGRAPHIC INFORMATION

Surface topography may be indicative of the direction of surficial groundwater flow. This information can be used to assist the environmental professional in forming an opinion about the impact of nearby contaminated properties or, should contamination exist on the target property, what downgradient sites might be impacted.

TARGET PROPERTY TOPOGRAPHY

General Topographic Gradient: General North

SURROUNDING TOPOGRAPHY: ELEVATION PROFILES

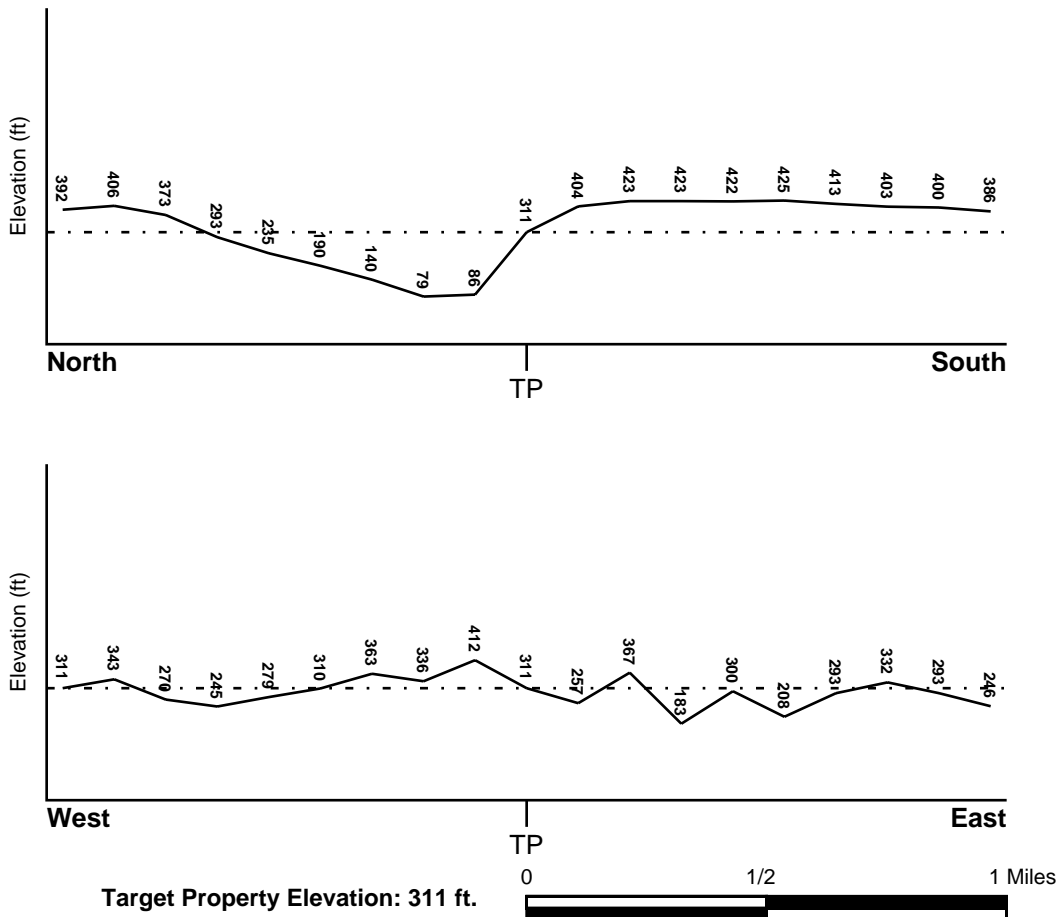

Source: Topography has been determined from the USGS 7.5' Digital Elevation Model and should be evaluated on a relative (not an absolute) basis. Relative elevation information between sites of close proximity should be field verified.

GEOCHECK® - PHYSICAL SETTING SOURCE SUMMARY

HYDROLOGIC INFORMATION

Surface water can act as a hydrologic barrier to groundwater flow. Such hydrologic information can be used to assist the environmental professional in forming an opinion about the impact of nearby contaminated properties or, should contamination exist on the target property, what downgradient sites might be impacted.

Refer to the Physical Setting Source Map following this summary for hydrologic information (major waterways and bodies of water).

FEMA FLOOD ZONE

<u>Flood Plain Panel at Target Property</u>	<u>FEMA Source Type</u>
06073C1339G	FEMA FIRM Flood data
<u>Additional Panels in search area:</u>	<u>FEMA Source Type</u>
06073C1338G	FEMA FIRM Flood data
06073C1601G	FEMA FIRM Flood data
06073C1602G	FEMA FIRM Flood data

NATIONAL WETLAND INVENTORY

<u>NWI Quad at Target Property</u>	<u>NWI Electronic Data Coverage</u>
DEL MAR	YES - refer to the Overview Map and Detail Map

HYDROGEOLOGIC INFORMATION

Hydrogeologic information obtained by installation of wells on a specific site can often be an indicator of groundwater flow direction in the immediate area. Such hydrogeologic information can be used to assist the environmental professional in forming an opinion about the impact of nearby contaminated properties or, should contamination exist on the target property, what downgradient sites might be impacted.

Site-Specific Hydrogeological Data*:

Search Radius:	1.25 miles
Status:	Not found

AQUIFLOW®

Search Radius: 1.000 Mile.

EDR has developed the AQUIFLOW Information System to provide data on the general direction of groundwater flow at specific points. EDR has reviewed reports submitted by environmental professionals to regulatory authorities at select sites and has extracted the date of the report, groundwater flow direction as determined hydrogeologically, and the depth to water table.

<u>MAP ID</u>	<u>LOCATION FROM TP</u>	<u>GENERAL DIRECTION GROUNDWATER FLOW</u>
3	1/2 - 1 Mile SW	SW
4	1/2 - 1 Mile East	Not Reported
1G	1/2 - 1 Mile East	Not Reported
2G	1/2 - 1 Mile SW	SW

For additional site information, refer to Physical Setting Source Map Findings.

GEOCHECK® - PHYSICAL SETTING SOURCE SUMMARY

GROUNDWATER FLOW VELOCITY INFORMATION

Groundwater flow velocity information for a particular site is best determined by a qualified environmental professional using site specific geologic and soil strata data. If such data are not reasonably ascertainable, it may be necessary to rely on other sources of information, including geologic age identification, rock stratigraphic unit and soil characteristics data collected on nearby properties and regional soil information. In general, contaminant plumes move more quickly through sandy-gravelly types of soils than silty-clayey types of soils.

GEOLOGIC INFORMATION IN GENERAL AREA OF TARGET PROPERTY

Geologic information can be used by the environmental professional in forming an opinion about the relative speed at which contaminant migration may be occurring.

ROCK STRATIGRAPHIC UNIT

Era:	Cenozoic
System:	Tertiary
Series:	Eocene
Code:	Te (<i>decoded above as Era, System & Series</i>)

GEOLOGIC AGE IDENTIFICATION

Category: Stratified Sequence

Geologic Age and Rock Stratigraphic Unit Source: P.G. Schruben, R.E. Arndt and W.J. Bawiec, Geology of the Conterminous U.S. at 1:2,500,000 Scale - a digital representation of the 1974 P.B. King and H.M. Beikman Map, USGS Digital Data Series DDS - 11 (1994).

SSURGO SOIL MAP - 5973749.2s

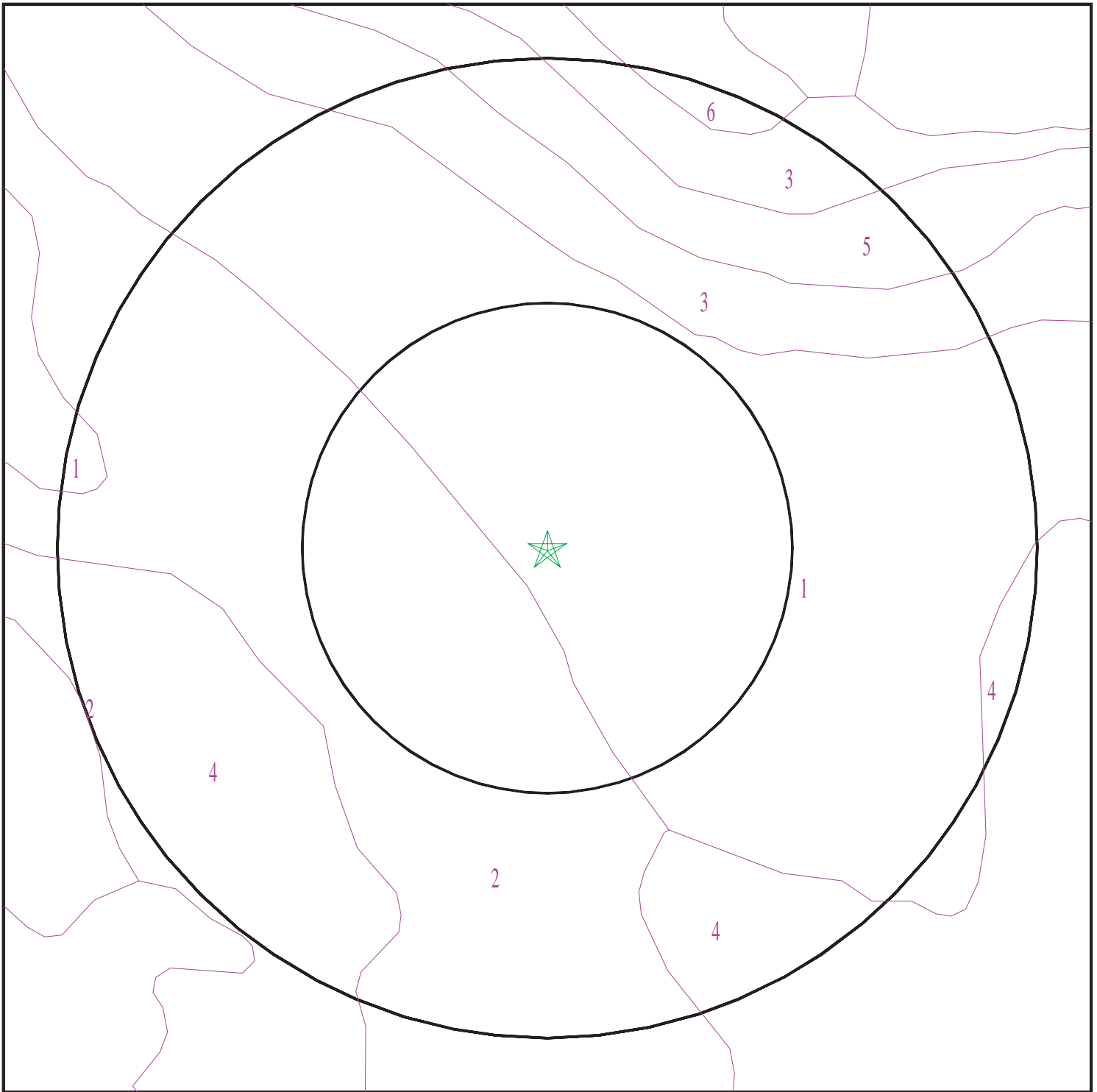

- ★ Target Property
- SSURGO Soil
- Water



SITE NAME: 9775 Towne Center Drive
ADDRESS: 9775 Towne Center Drive
San Diego CA 92121
LAT/LONG: 32.885813 / 117.209335

CLIENT: GeoSyntec Consultants
CONTACT: Victoria Severin
INQUIRY #: 5973749.2s
DATE: February 14, 2020 5:12 pm

GEOCHECK® - PHYSICAL SETTING SOURCE SUMMARY

DOMINANT SOIL COMPOSITION IN GENERAL AREA OF TARGET PROPERTY

The U.S. Department of Agriculture's (USDA) Soil Conservation Service (SCS) leads the National Cooperative Soil Survey (NCSS) and is responsible for collecting, storing, maintaining and distributing soil survey information for privately owned lands in the United States. A soil map in a soil survey is a representation of soil patterns in a landscape. The following information is based on Soil Conservation Service SSURGO data.

Soil Map ID: 1

Soil Component Name: ALTAMONT

Soil Surface Texture: clay

Hydrologic Group: Class D - Very slow infiltration rates. Soils are clayey, have a high water table, or are shallow to an impervious layer.

Soil Drainage Class: Well drained

Hydric Status: Not hydric

Corrosion Potential - Uncoated Steel: High

Depth to Bedrock Min: > 0 inches

Depth to Watertable Min: > 0 inches

Soil Layer Information							
Layer	Boundary		Soil Texture Class	Classification		Saturated hydraulic conductivity micro m/sec	Soil Reaction (pH)
	Upper	Lower		AASHTO Group	Unified Soil		
1	0 inches	25 inches	clay	Silt-Clay Materials (more than 35 pct. passing No. 200), Clayey Soils.	Not reported	Max: Min:	Max: Min:
2	25 inches	29 inches	clay	Silt-Clay Materials (more than 35 pct. passing No. 200), Clayey Soils.	Not reported	Max: Min:	Max: Min:
3	29 inches	33 inches	weathered bedrock	Silt-Clay Materials (more than 35 pct. passing No. 200), Clayey Soils.	Not reported	Max: Min:	Max: Min:

GEOCHECK® - PHYSICAL SETTING SOURCE SUMMARY

Soil Map ID: 2

Soil Component Name: CHESTERTON

Soil Surface Texture: fine sandy loam

Hydrologic Group: Class D - Very slow infiltration rates. Soils are clayey, have a high water table, or are shallow to an impervious layer.

Soil Drainage Class: Moderately well drained

Hydric Status: Not hydric

Corrosion Potential - Uncoated Steel: High

Depth to Bedrock Min: > 0 inches

Depth to Watertable Min: > 0 inches

Soil Layer Information							
Layer	Boundary		Soil Texture Class	Classification		Saturated hydraulic conductivity micro m/sec	Soil Reaction (pH)
	Upper	Lower		AASHTO Group	Unified Soil		
1	0 inches	18 inches	fine sandy loam	Silt-Clay Materials (more than 35 pct. passing No. 200), Silty Soils.	Not reported	Max: 0 Min: 0	Max: Min:
2	18 inches	33 inches	sandy clay	Silt-Clay Materials (more than 35 pct. passing No. 200), Silty Soils.	Not reported	Max: 0 Min: 0	Max: Min:
3	33 inches	59 inches	indurated	Silt-Clay Materials (more than 35 pct. passing No. 200), Silty Soils.	Not reported	Max: 0 Min: 0	Max: Min:

Soil Map ID: 3

Soil Component Name: SALINAS

Soil Surface Texture: clay loam

Hydrologic Group: Class B - Moderate infiltration rates. Deep and moderately deep, moderately well and well drained soils with moderately coarse textures.

Soil Drainage Class: Well drained

GEOCHECK® - PHYSICAL SETTING SOURCE SUMMARY

Hydric Status: Not hydric

Corrosion Potential - Uncoated Steel: High

Depth to Bedrock Min: > 0 inches

Depth to Watertable Min: > 0 inches

Soil Layer Information							
Layer	Boundary		Soil Texture Class	Classification		Saturated hydraulic conductivity micro m/sec	Soil Reaction (pH)
	Upper	Lower		AASHTO Group	Unified Soil		
1	0 inches	22 inches	clay loam	Silt-Clay Materials (more than 35 pct. passing No. 200), Clayey Soils.	FINE-GRAINED SOILS, Silts and Clays (liquid limit less than 50%), Lean Clay	Max: 4 Min: 1.4	Max: 8.4 Min: 7.9
2	22 inches	46 inches	clay loam	Silt-Clay Materials (more than 35 pct. passing No. 200), Clayey Soils.	FINE-GRAINED SOILS, Silts and Clays (liquid limit less than 50%), Lean Clay	Max: 4 Min: 1.4	Max: 8.4 Min: 7.9
3	46 inches	64 inches	loam	Silt-Clay Materials (more than 35 pct. passing No. 200), Clayey Soils.	FINE-GRAINED SOILS, Silts and Clays (liquid limit less than 50%), Lean Clay	Max: 4 Min: 1.4	Max: 8.4 Min: 7.9

Soil Map ID: 4

Soil Component Name: CHESTERTON

Soil Surface Texture: fine sandy loam

Hydrologic Group: Class D - Very slow infiltration rates. Soils are clayey, have a high water table, or are shallow to an impervious layer.

Soil Drainage Class: Moderately well drained

Hydric Status: Partially hydric

Corrosion Potential - Uncoated Steel: High

Depth to Bedrock Min: > 0 inches

Depth to Watertable Min: > 0 inches

GEOCHECK® - PHYSICAL SETTING SOURCE SUMMARY

Soil Layer Information							
Layer	Boundary		Soil Texture Class	Classification		Saturated hydraulic conductivity micro m/sec	Soil Reaction (pH)
	Upper	Lower		AASHTO Group	Unified Soil		
1	0 inches	18 inches	fine sandy loam	Silt-Clay Materials (more than 35 pct. passing No. 200), Silty Soils.	Not reported	Max: Min:	Max: Min:
2	18 inches	33 inches	sandy clay	Silt-Clay Materials (more than 35 pct. passing No. 200), Silty Soils.	Not reported	Max: Min:	Max: Min:
3	33 inches	59 inches	indurated	Silt-Clay Materials (more than 35 pct. passing No. 200), Silty Soils.	Not reported	Max: Min:	Max: Min:

Soil Map ID: 5

Soil Component Name: RIVERWASH

Soil Surface Texture: gravelly coarse sand

Hydrologic Group: Class D - Very slow infiltration rates. Soils are clayey, have a high water table, or are shallow to an impervious layer.

Soil Drainage Class: Excessively drained

Hydric Status: All hydric

Corrosion Potential - Uncoated Steel: Not Reported

Depth to Bedrock Min: > 0 inches

Depth to Watertable Min: > 168 inches

GEOCHECK® - PHYSICAL SETTING SOURCE SUMMARY

Soil Layer Information							
Layer	Boundary		Soil Texture Class	Classification		Saturated hydraulic conductivity micro m/sec	Soil Reaction (pH)
	Upper	Lower		AASHTO Group	Unified Soil		
1	0 inches	5 inches	gravelly coarse sand	Granular materials (35 pct. or less passing No. 200), Stone Fragments, Gravel and Sand.	COARSE-GRAINED SOILS, Gravels, Clean Gravels, Well-graded gravel.	Max: 141 Min: 42	Max: Min:
2	5 inches	59 inches	stratified extremely gravelly coarse sand to gravelly sand	Granular materials (35 pct. or less passing No. 200), Stone Fragments, Gravel and Sand.	COARSE-GRAINED SOILS, Gravels, Clean Gravels, Well-graded gravel.	Max: 141 Min: 42	Max: Min:

Soil Map ID: 6

Soil Component Name: HUERHUERO

Soil Surface Texture: loam

Hydrologic Group: Class D - Very slow infiltration rates. Soils are clayey, have a high water table, or are shallow to an impervious layer.

Soil Drainage Class: Moderately well drained

Hydric Status: Not hydric

Corrosion Potential - Uncoated Steel: High

Depth to Bedrock Min: > 0 inches

Depth to Watertable Min: > 0 inches

Soil Layer Information							
Layer	Boundary		Soil Texture Class	Classification		Saturated hydraulic conductivity micro m/sec	Soil Reaction (pH)
	Upper	Lower		AASHTO Group	Unified Soil		
1	0 inches	9 inches	loam	Silt-Clay Materials (more than 35 pct. passing No. 200), Silty Soils.	COARSE-GRAINED SOILS, Sands, Sands with fines, Clayey sand. COARSE-GRAINED SOILS, Sands, Sands with fines, Silty Sand.	Max: 4 Min: 1.4	Max: 8.4 Min: 7.4

GEOCHECK® - PHYSICAL SETTING SOURCE SUMMARY

Soil Layer Information							
Layer	Boundary		Soil Texture Class	Classification		Saturated hydraulic conductivity micro m/sec	Soil Reaction (pH)
	Upper	Lower		AASHTO Group	Unified Soil		
2	9 inches	50 inches	clay loam	Silt-Clay Materials (more than 35 pct. passing No. 200), Silty Soils.	COARSE-GRAINED SOILS, Sands, Sands with fines, Clayey sand. COARSE-GRAINED SOILS, Sands, Sands with fines, Silty Sand.	Max: 4 Min: 1.4	Max: 8.4 Min: 7.4
3	50 inches	59 inches	stratified sand to sandy loam	Silt-Clay Materials (more than 35 pct. passing No. 200), Silty Soils.	COARSE-GRAINED SOILS, Sands, Sands with fines, Clayey sand. COARSE-GRAINED SOILS, Sands, Sands with fines, Silty Sand.	Max: 4 Min: 1.4	Max: 8.4 Min: 7.4

LOCAL / REGIONAL WATER AGENCY RECORDS

EDR Local/Regional Water Agency records provide water well information to assist the environmental professional in assessing sources that may impact ground water flow direction, and in forming an opinion about the impact of contaminant migration on nearby drinking water wells.

WELL SEARCH DISTANCE INFORMATION

<u>DATABASE</u>	<u>SEARCH DISTANCE (miles)</u>
Federal USGS	1.000
Federal FRDS PWS	Nearest PWS within 1 mile
State Database	1.000

FEDERAL USGS WELL INFORMATION

<u>MAP ID</u>	<u>WELL ID</u>	<u>LOCATION FROM TP</u>
A2	USGS40000129978	1/4 - 1/2 Mile NE

FEDERAL FRDS PUBLIC WATER SUPPLY SYSTEM INFORMATION

<u>MAP ID</u>	<u>WELL ID</u>	<u>LOCATION FROM TP</u>

GEOCHECK® - PHYSICAL SETTING SOURCE SUMMARY

FEDERAL FRDS PUBLIC WATER SUPPLY SYSTEM INFORMATION

MAP ID	WELL ID	LOCATION FROM TP
<u>No PWS System Found</u>	<u></u>	<u></u>

Note: PWS System location is not always the same as well location.

STATE DATABASE WELL INFORMATION

MAP ID	WELL ID	LOCATION FROM TP
<u>A1</u>	<u>CADWR8000000670</u>	<u>1/8 - 1/4 Mile NE</u>

OTHER STATE DATABASE INFORMATION

STATE OIL/GAS WELL INFORMATION

MAP ID	WELL ID	LOCATION FROM TP
<u>1</u>	<u>CAOG13000006638</u>	<u>1/2 - 1 Mile SW</u>

PHYSICAL SETTING SOURCE MAP - 5973749.2s

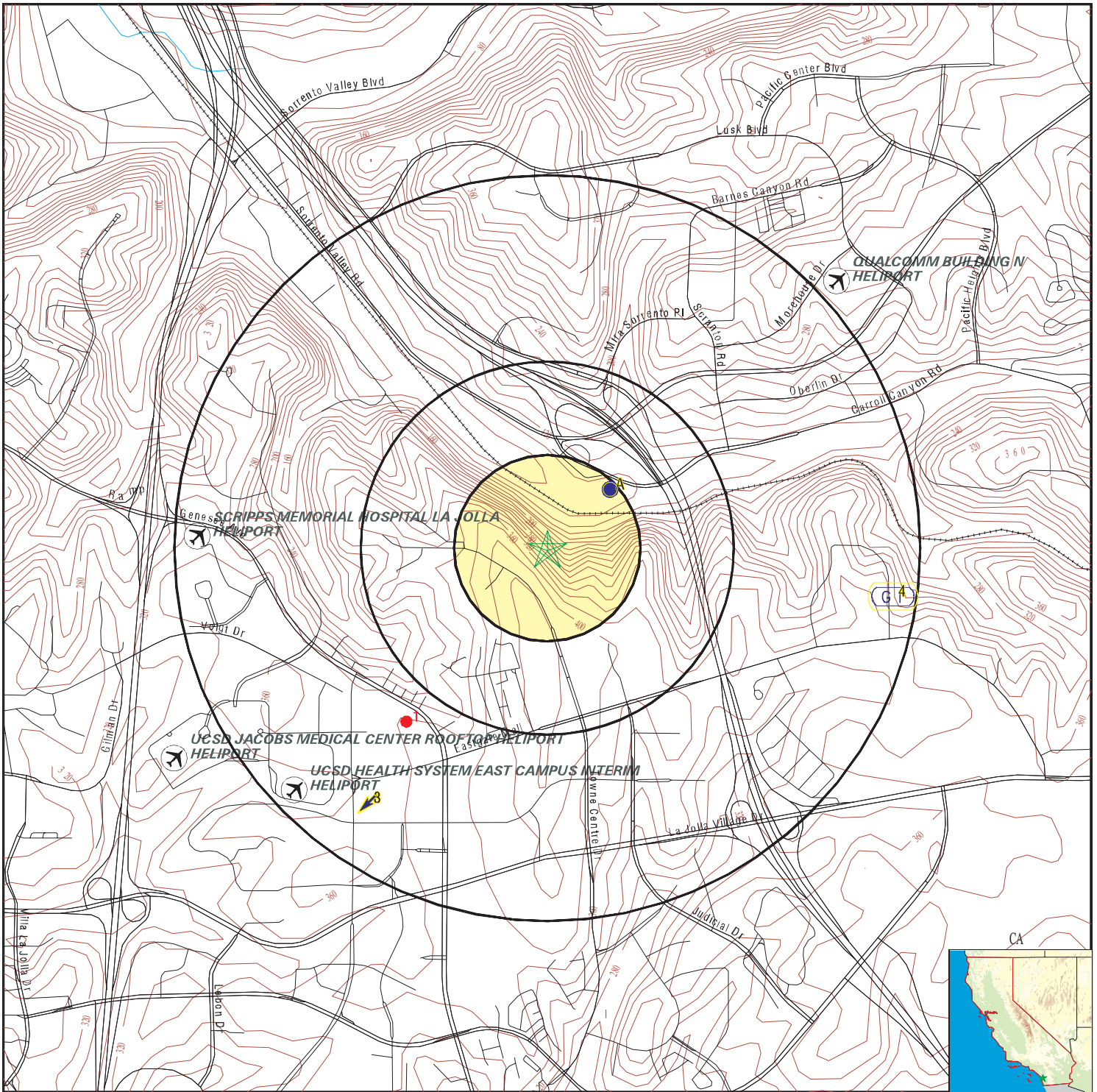

- County Boundary
- Major Roads
- Contour Lines
- Earthquake Fault Lines
- Airports
- Earthquake epicenter, Richter 5 or greater
- Water Wells
- Public Water Supply Wells
- Cluster of Multiple Icons

- Groundwater Flow Direction
- Indeterminate Groundwater Flow at Location
- Groundwater Flow Varies at Location
- Closest Hydrogeological Data
- Oil, gas or related wells



SITE NAME: 9775 Towne Center Drive
 ADDRESS: 9775 Towne Center Drive
 San Diego CA 92121
 LAT/LONG: 32.885813 / 117.209335

CLIENT: GeoSyntec Consultants
 CONTACT: Victoria Severin
 INQUIRY #: 5973749.2s
 DATE: February 14, 2020 5:12 pm

GEOCHECK® - PHYSICAL SETTING SOURCE MAP FINDINGS

Map ID
Direction
Distance
Elevation

Database EDR ID Number

A1
NE
1/8 - 1/4 Mile
Lower

CA WELLS CADWR8000000670

State Well #:	15S03W09D001S	Station ID:	35524
Well Name:	Not Reported	Well Use:	Unknown
Well Type:	Unknown	Well Depth:	0
Basin Name:	Not Reported	Well Completion Rpt #:	Not Reported

A2
NE
1/4 - 1/2 Mile
Lower

FED USGS USGS40000129978

Organization ID:	USGS-CA	Type:	Well
Organization Name:	USGS California Water Science Center	HUC:	18070304
Monitor Location:	015S003W09D001S	Drainage Area Units:	Not Reported
Description:	Not Reported	Contrib Drainage Area Units:	Not Reported
Drainage Area:	Not Reported	Formation Type:	Not Reported
Contrib Drainage Area:	Not Reported	Construction Date:	Not Reported
Aquifer:	Other aquifers	Well Depth Units:	Not Reported
Aquifer Type:	Not Reported	Well Hole Depth Units:	ft
Well Depth:	Not Reported		
Well Hole Depth:	35.5		

Ground water levels,Number of Measurements:	1	Level reading date:	1985-03-20
Feet below surface:	5.3	Feet to sea level:	Not Reported
Note:	Not Reported		

3
SW
1/2 - 1 Mile
Higher

Site ID:	Not Reported
Groundwater Flow:	SW
Shallow Water Depth:	Not Reported
Deep Water Depth:	Not Reported
Average Water Depth:	18
Date:	05/31/1996

AQUIFLOW 38367

4
East
1/2 - 1 Mile
Higher

Site ID:	Not Reported
Groundwater Flow:	Not Reported
Shallow Water Depth:	Not Reported
Deep Water Depth:	Not Reported
Average Water Depth:	30
Date:	12/04/1992

AQUIFLOW 55096

1G
East
1/2 - 1 Mile
Lower

Site ID:	Not Reported
Groundwater Flow:	Not Reported
Shallow Water Depth:	Not Reported
Deep Water Depth:	Not Reported
Average Water Depth:	30
Date:	12/04/1992

AQUIFLOW 55096

GEOCHECK® - PHYSICAL SETTING SOURCE MAP FINDINGS

Map ID
Direction
Distance
Elevation

Database

EDR ID Number

2G
SW
1/2 - 1 Mile
Lower

Site ID: Not Reported
Groundwater Flow: SW
Shallow Water Depth: Not Reported
Deep Water Depth: Not Reported
Average Water Depth: 18
Date: 05/31/1996

AQUIFLOW **38367**

GEOCHECK® - PHYSICAL SETTING SOURCE MAP FINDINGS

Map ID
 Direction
 Distance

Database EDR ID Number

1
SW
1/2 - 1 Mile

OIL_GAS CAOG13000006638

API #: 0407300032
 Well Status: Plugged
 Operator Name: Mills Oil Co.
 Field Name: Any Field
 GIS Source: hud
 Directionally Drilled: N

Well #: 1
 Well Type: DH
 Lease Name: Lease by Mills Oil Co.
 Area Name: Any Area
 Confidential Well: N
 SPUD Date: Not Reported

GEOCHECK® - PHYSICAL SETTING SOURCE MAP FINDINGS RADON

AREA RADON INFORMATION

State Database: CA Radon

Radon Test Results

Zipcode	Num Tests	> 4 pCi/L
92121	6	1

Federal EPA Radon Zone for SAN DIEGO County: 3

- Note: Zone 1 indoor average level > 4 pCi/L.
 : Zone 2 indoor average level >= 2 pCi/L and <= 4 pCi/L.
 : Zone 3 indoor average level < 2 pCi/L.

Federal Area Radon Information for SAN DIEGO COUNTY, CA

Number of sites tested: 30

Area	Average Activity	% <4 pCi/L	% 4-20 pCi/L	% >20 pCi/L
Living Area - 1st Floor	0.677 pCi/L	100%	0%	0%
Living Area - 2nd Floor	0.400 pCi/L	100%	0%	0%
Basement	Not Reported	Not Reported	Not Reported	Not Reported

PHYSICAL SETTING SOURCE RECORDS SEARCHED

TOPOGRAPHIC INFORMATION

USGS 7.5' Digital Elevation Model (DEM)

Source: United States Geologic Survey

EDR acquired the USGS 7.5' Digital Elevation Model in 2002 and updated it in 2006. The 7.5 minute DEM corresponds to the USGS 1:24,000- and 1:25,000-scale topographic quadrangle maps. The DEM provides elevation data with consistent elevation units and projection.

Current USGS 7.5 Minute Topographic Map

Source: U.S. Geological Survey

HYDROLOGIC INFORMATION

Flood Zone Data: This data was obtained from the Federal Emergency Management Agency (FEMA). It depicts 100-year and 500-year flood zones as defined by FEMA. It includes the National Flood Hazard Layer (NFHL) which incorporates Flood Insurance Rate Map (FIRM) data and Q3 data from FEMA in areas not covered by NFHL.

Source: FEMA

Telephone: 877-336-2627

Date of Government Version: 2003, 2015

NWI: National Wetlands Inventory. This data, available in select counties across the country, was obtained by EDR in 2002, 2005 and 2010 from the U.S. Fish and Wildlife Service.

State Wetlands Data: Wetland Inventory

Source: Department of Fish and Wildlife

Telephone: 916-445-0411

HYDROGEOLOGIC INFORMATION

AQUIFLOW^R Information System

Source: EDR proprietary database of groundwater flow information

EDR has developed the AQUIFLOW Information System (AIS) to provide data on the general direction of groundwater flow at specific points. EDR has reviewed reports submitted to regulatory authorities at select sites and has extracted the date of the report, hydrogeologically determined groundwater flow direction and depth to water table information.

GEOLOGIC INFORMATION

Geologic Age and Rock Stratigraphic Unit

Source: P.G. Schruben, R.E. Arndt and W.J. Bawiec, Geology of the Conterminous U.S. at 1:2,500,000 Scale - A digital representation of the 1974 P.B. King and H.M. Beikman Map, USGS Digital Data Series DDS - 11 (1994).

STATSGO: State Soil Geographic Database

Source: Department of Agriculture, Natural Resources Conservation Service (NRCS)

The U.S. Department of Agriculture's (USDA) Natural Resources Conservation Service (NRCS) leads the national Conservation Soil Survey (NCSS) and is responsible for collecting, storing, maintaining and distributing soil survey information for privately owned lands in the United States. A soil map in a soil survey is a representation of soil patterns in a landscape. Soil maps for STATSGO are compiled by generalizing more detailed (SSURGO) soil survey maps.

SSURGO: Soil Survey Geographic Database

Source: Department of Agriculture, Natural Resources Conservation Service (NRCS)

Telephone: 800-672-5559

SSURGO is the most detailed level of mapping done by the Natural Resources Conservation Service, mapping scales generally range from 1:12,000 to 1:63,360. Field mapping methods using national standards are used to construct the soil maps in the Soil Survey Geographic (SSURGO) database. SSURGO digitizing duplicates the original soil survey maps. This level of mapping is designed for use by landowners, townships and county natural resource planning and management.

PHYSICAL SETTING SOURCE RECORDS SEARCHED

LOCAL / REGIONAL WATER AGENCY RECORDS

FEDERAL WATER WELLS

PWS: Public Water Systems

Source: EPA/Office of Drinking Water

Telephone: 202-564-3750

Public Water System data from the Federal Reporting Data System. A PWS is any water system which provides water to at least 25 people for at least 60 days annually. PWSs provide water from wells, rivers and other sources.

PWS ENF: Public Water Systems Violation and Enforcement Data

Source: EPA/Office of Drinking Water

Telephone: 202-564-3750

Violation and Enforcement data for Public Water Systems from the Safe Drinking Water Information System (SDWIS) after August 1995. Prior to August 1995, the data came from the Federal Reporting Data System (FRDS).

USGS Water Wells: USGS National Water Inventory System (NWIS)

This database contains descriptive information on sites where the USGS collects or has collected data on surface water and/or groundwater. The groundwater data includes information on wells, springs, and other sources of groundwater.

STATE RECORDS

Water Well Database

Source: Department of Water Resources

Telephone: 916-651-9648

California Drinking Water Quality Database

Source: Department of Public Health

Telephone: 916-324-2319

The database includes all drinking water compliance and special studies monitoring for the state of California since 1984. It consists of over 3,200,000 individual analyses along with well and water system information.

OTHER STATE DATABASE INFORMATION

California Oil and Gas Well Locations

Source: Dept of Conservation, Geologic Energy Management Division

Telephone: 916-323-1779

Oil and Gas well locations in the state.

California Earthquake Fault Lines

Source: California Division of Mines and Geology

The fault lines displayed on EDR's Topographic map are digitized quaternary fault lines prepared in 1975 by the United State Geological Survey. Additional information (also from 1975) regarding activity at specific fault lines comes from California's Preliminary Fault Activity Map prepared by the California Division of Mines and Geology.

RADON

State Database: CA Radon

Source: Department of Public Health

Telephone: 916-210-8558

Radon Database for California

Area Radon Information

Source: USGS

Telephone: 703-356-4020

The National Radon Database has been developed by the U.S. Environmental Protection Agency (USEPA) and is a compilation of the EPA/State Residential Radon Survey and the National Residential Radon Survey. The study covers the years 1986 - 1992. Where necessary data has been supplemented by information collected at private sources such as universities and research institutions.

PHYSICAL SETTING SOURCE RECORDS SEARCHED

EPA Radon Zones

Source: EPA

Telephone: 703-356-4020

Sections 307 & 309 of IRAA directed EPA to list and identify areas of U.S. with the potential for elevated indoor radon levels.

OTHER

Airport Landing Facilities: Private and public use landing facilities

Source: Federal Aviation Administration, 800-457-6656

Epicenters: World earthquake epicenters, Richter 5 or greater

Source: Department of Commerce, National Oceanic and Atmospheric Administration

California Earthquake Fault Lines: The fault lines displayed on EDR's Topographic map are digitized quaternary fault lines, prepared in 1975 by the United State Geological Survey. Additional information (also from 1975) regarding activity at specific fault lines comes from California's Preliminary Fault Activity Map prepared by the California Division of Mines and Geology.

STREET AND ADDRESS INFORMATION

© 2015 TomTom North America, Inc. All rights reserved. This material is proprietary and the subject of copyright protection and other intellectual property rights owned by or licensed to Tele Atlas North America, Inc. The use of this material is subject to the terms of a license agreement. You will be held liable for any unauthorized copying or disclosure of this material.

APPENDIX D
EDR Aerial Photo Decade Package



TOWNE CENTRE DR

TOWNE CENTRE DR

SAN DIEGO, CA 92121

Inquiry Number: 5980404.2

February 20, 2020

The EDR Aerial Photo Decade Package



6 Armstrong Road, 4th floor
Shelton, CT 06484
Toll Free: 800.352.0050
www.edrnet.com

EDR Aerial Photo Decade Package

02/20/20

Site Name:

TOWNE CENTRE DR
TOWNE CENTRE DR
SAN DIEGO, CA 92121
EDR Inquiry # 5980404.2

Client Name:

GeoSyntec Consultants
16644 West Bernardo Drive SUITE 301
SAN DIEGO, CA 92127
Contact: Victoria Severin



Environmental Data Resources, Inc. (EDR) Aerial Photo Decade Package is a screening tool designed to assist environmental professionals in evaluating potential liability on a target property resulting from past activities. EDR's professional researchers provide digitally reproduced historical aerial photographs, and when available, provide one photo per decade.

Search Results:

<u>Year</u>	<u>Scale</u>	<u>Details</u>	<u>Source</u>
2016	1"=500'	Flight Year: 2016	USDA/NAIP
2012	1"=500'	Flight Year: 2012	USDA/NAIP
2009	1"=500'	Flight Year: 2009	USDA/NAIP
2005	1"=500'	Flight Year: 2005	USDA/NAIP
1996	1"=500'	Flight Date: September 30, 1996	USGS
1994	1"=500'	Acquisition Date: June 01, 1994	USGS/DOQQ
1990	1"=500'	Flight Date: September 06, 1990	USDA
1985	1"=500'	Flight Date: September 13, 1985	USDA
1979	1"=500'	Flight Date: January 27, 1979	EDR Proprietary Landiscor
1970	1"=500'	Flight Date: March 06, 1970	EDR Proprietary Landiscor
1966	1"=500'	Flight Date: November 02, 1966	USGS
1964	1"=500'	Flight Date: April 08, 1964	USDA
1953	1"=500'	Flight Date: April 14, 1953	USDA
1949	1"=500'	Flight Date: February 16, 1949	USDA
1928	1"=500'	Flight Date: November 01, 1928	EDR Proprietary Landiscor

When delivered electronically by EDR, the aerial photo images included with this report are for ONE TIME USE ONLY. Further reproduction of these aerial photo images is prohibited without permission from EDR. For more information contact your EDR Account Executive.

Disclaimer - Copyright and Trademark Notice

This Report contains certain information obtained from a variety of public and other sources reasonably available to Environmental Data Resources, Inc. It cannot be concluded from this Report that coverage information for the target and surrounding properties does not exist from other sources. NO WARRANTY EXPRESSED OR IMPLIED, IS MADE WHATSOEVER IN CONNECTION WITH THIS REPORT. ENVIRONMENTAL DATA RESOURCES, INC. SPECIFICALLY DISCLAIMS THE MAKING OF ANY SUCH WARRANTIES, INCLUDING WITHOUT LIMITATION, MERCHANTABILITY OR FITNESS FOR A PARTICULAR USE OR PURPOSE. ALL RISK IS ASSUMED BY THE USER. IN NO EVENT SHALL ENVIRONMENTAL DATA RESOURCES, INC. BE LIABLE TO ANYONE, WHETHER ARISING OUT OF ERRORS OR OMISSIONS, NEGLIGENCE, ACCIDENT OR ANY OTHER CAUSE, FOR ANY LOSS OF DAMAGE, INCLUDING, WITHOUT LIMITATION, SPECIAL, INCIDENTAL, CONSEQUENTIAL, OR EXEMPLARY DAMAGES. ANY LIABILITY ON THE PART OF ENVIRONMENTAL DATA RESOURCES, INC. IS STRICTLY LIMITED TO A REFUND OF THE AMOUNT PAID FOR THIS REPORT. Purchaser accepts this Report "AS IS". Any analyses, estimates, ratings, environmental risk levels or risk codes provided in this Report are provided for illustrative purposes only, and are not intended to provide, nor should they be interpreted as providing any facts regarding, or prediction or forecast of, any environmental risk for any property. Only a Phase I Environmental Site Assessment performed by an environmental professional can provide information regarding the environmental risk for any property. Additionally, the information provided in this Report is not to be construed as legal advice.

Copyright 2020 by Environmental Data Resources, Inc. All rights reserved. Reproduction in any media or format, in whole or in part, of any report or map of Environmental Data Resources, Inc., or its affiliates, is prohibited without prior written permission.

EDR and its logos (including Sanborn and Sanborn Map) are trademarks of Environmental Data Resources, Inc. or its affiliates. All other trademarks used herein are the property of their respective owners.



INQUIRY #: 5980404.2

YEAR: 2016

— = 500'





INQUIRY #: 5980404.2

YEAR: 2012

— = 500'





INQUIRY #: 5980404.2

YEAR: 2009

— = 500'





INQUIRY #: 5980404.2

YEAR: 2005

— = 500'



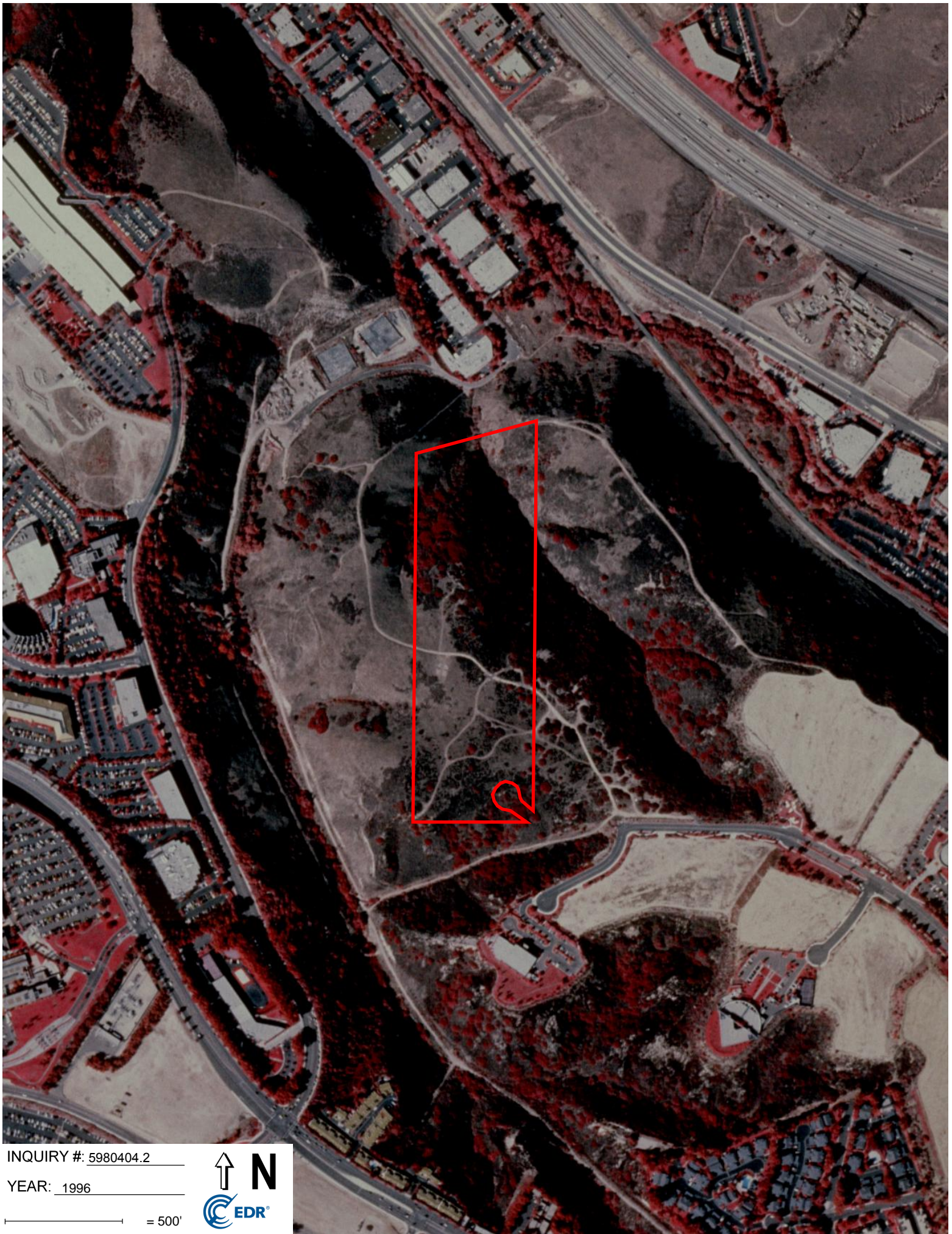

INQUIRY #: 5980404.2

YEAR: 1996

— = 500'





INQUIRY #: 5980404.2

YEAR: 1994

— = 500'





INQUIRY #: 5980404.2

YEAR: 1990

— = 500'





INQUIRY #: 5980404.2

YEAR: 1985

— = 500'



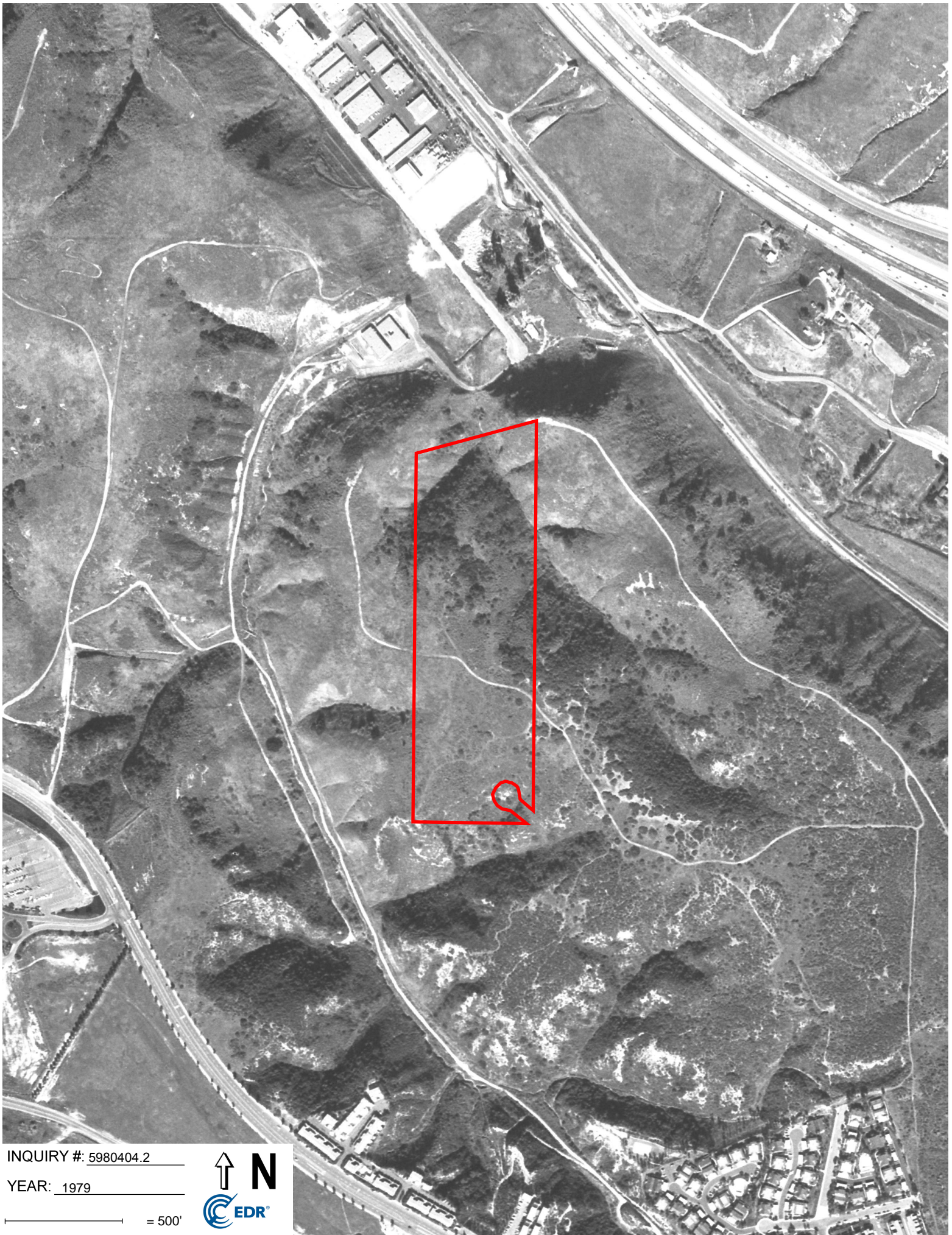

INQUIRY #: 5980404.2

YEAR: 1979

— = 500'





INQUIRY #: 5980404.2

YEAR: 1970

— = 500'





INQUIRY #: 5980404.2

YEAR: 1966

— = 500'



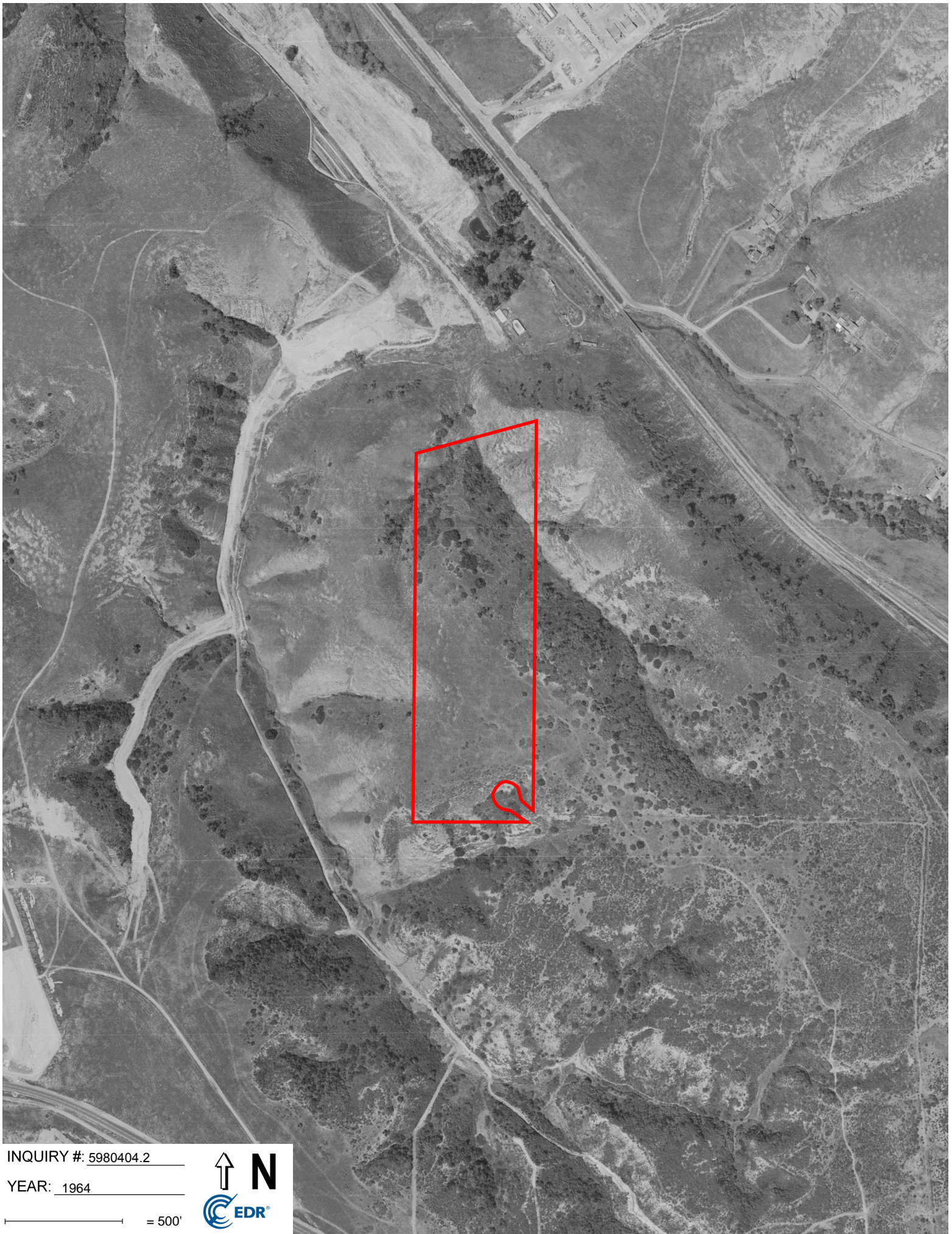

INQUIRY #: 5980404.2

YEAR: 1964

— = 500'



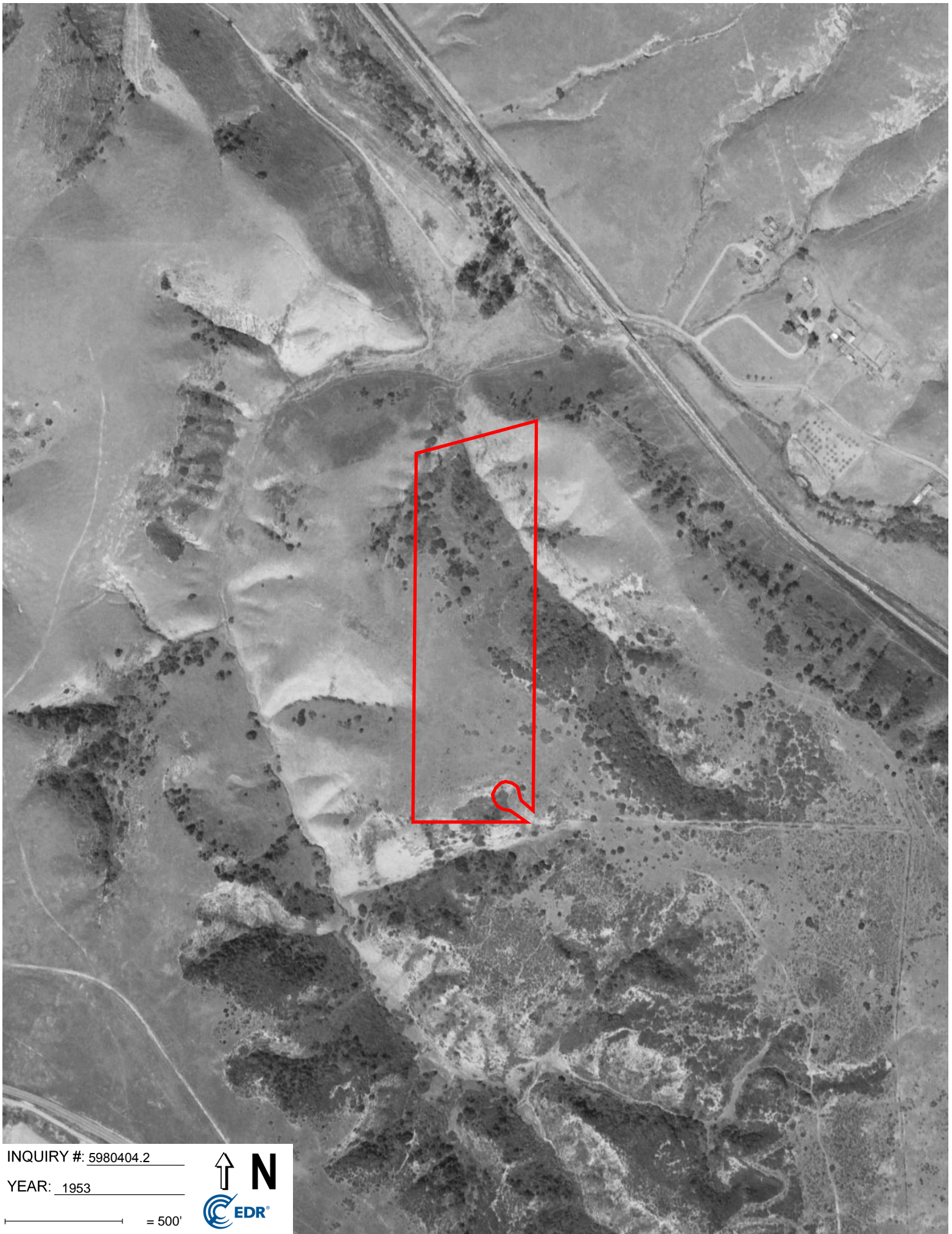

INQUIRY #: 5980404.2

YEAR: 1953

— = 500'





INQUIRY #: 5980404.2

YEAR: 1949

— = 500'



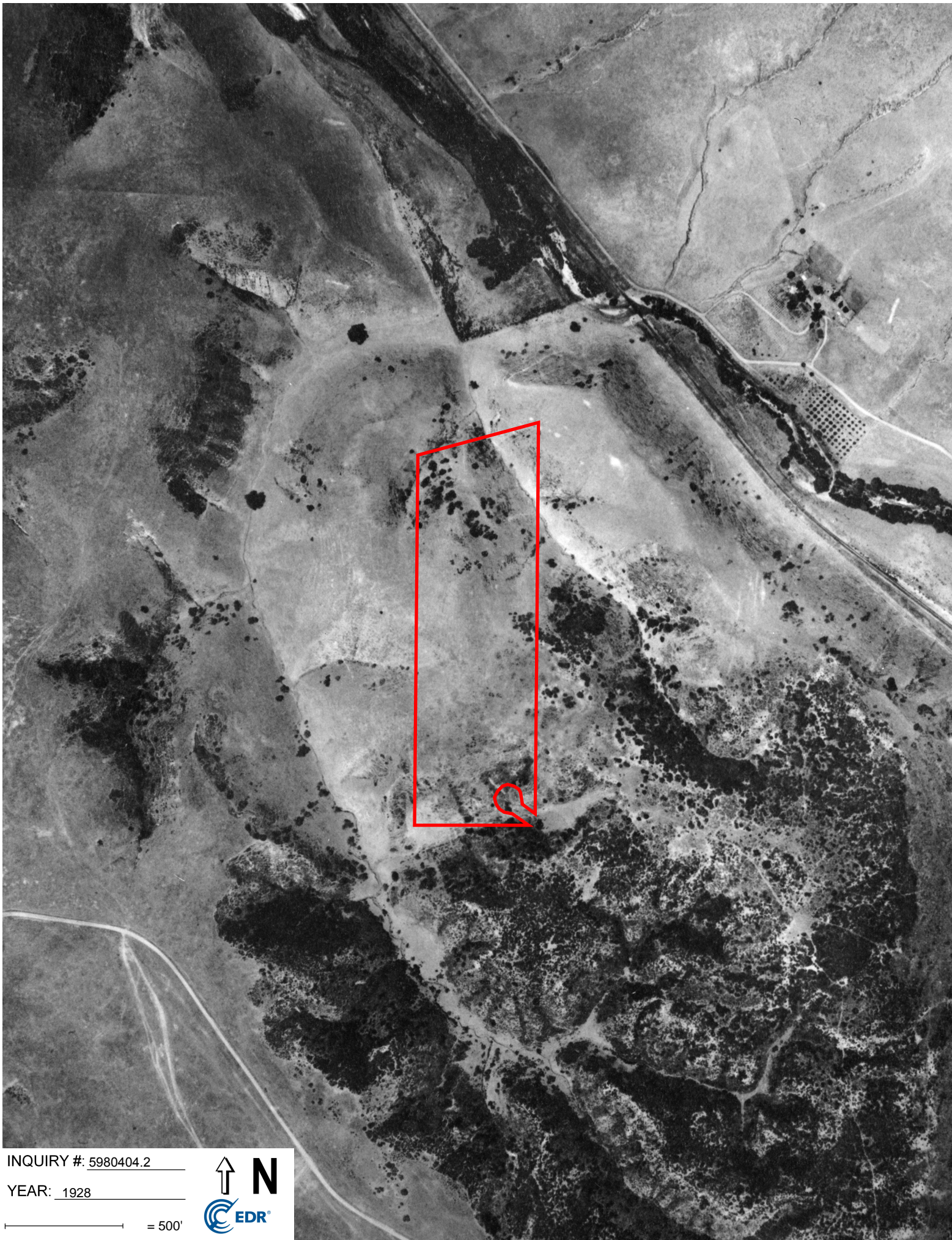

INQUIRY #: 5980404.2

YEAR: 1928

— = 500'



APPENDIX E
EDR Historical Topographic Map Report

9775 Towne Center Drive
9775 Towne Center Drive
San Diego, CA 92121

Inquiry Number: 5973749.4

February 14, 2020

EDR Historical Topo Map Report

with QuadMatch™



6 Armstrong Road, 4th floor
Shelton, CT 06484
Toll Free: 800.352.0050
www.edrnet.com

EDR Historical Topo Map Report

02/14/20

Site Name:

9775 Towne Center Drive
9775 Towne Center Drive
San Diego, CA 92121
EDR Inquiry # 5973749.4

Client Name:

GeoSyntec Consultants
16644 West Bernardo Drive SUITE 301
SAN DIEGO, CA 92127
Contact: Victoria Severin



EDR Topographic Map Library has been searched by EDR and maps covering the target property location as provided by GeoSyntec Consultants were identified for the years listed below. EDR's Historical Topo Map Report is designed to assist professionals in evaluating potential liability on a target property resulting from past activities. EDR's Historical Topo Map Report includes a search of a collection of public and private color historical topographic maps, dating back to the late 1800s.

Search Results:**Coordinates:**

P.O.#	NA	Latitude:	32.885813 32° 53' 9" North
Project:	9755 Towne Center Drive	Longitude:	-117.209335 -117° 12' 34" West
		UTM Zone:	Zone 11 North
		UTM X Meters:	480419.63
		UTM Y Meters:	3638647.70
		Elevation:	341.37' above sea level

Maps Provided:

2012
1994, 1996
1975
1967
1953
1943
1930
1903

Disclaimer - Copyright and Trademark Notice

This Report contains certain information obtained from a variety of public and other sources reasonably available to Environmental Data Resources, Inc. It cannot be concluded from this Report that coverage information for the target and surrounding properties does not exist from other sources. NO WARRANTY EXPRESSED OR IMPLIED, IS MADE WHATSOEVER IN CONNECTION WITH THIS REPORT. ENVIRONMENTAL DATA RESOURCES, INC. SPECIFICALLY DISCLAIMS THE MAKING OF ANY SUCH WARRANTIES, INCLUDING WITHOUT LIMITATION, MERCHANTABILITY OR FITNESS FOR A PARTICULAR USE OR PURPOSE. ALL RISK IS ASSUMED BY THE USER. IN NO EVENT SHALL ENVIRONMENTAL DATA RESOURCES, INC. BE LIABLE TO ANYONE, WHETHER ARISING OUT OF ERRORS OR OMISSIONS, NEGLIGENCE, ACCIDENT OR ANY OTHER CAUSE, FOR ANY LOSS OF DAMAGE, INCLUDING, WITHOUT LIMITATION, SPECIAL, INCIDENTAL, CONSEQUENTIAL, OR EXEMPLARY DAMAGES. ANY LIABILITY ON THE PART OF ENVIRONMENTAL DATA RESOURCES, INC. IS STRICTLY LIMITED TO A REFUND OF THE AMOUNT PAID FOR THIS REPORT. Purchaser accepts this Report "AS IS". Any analyses, estimates, ratings, environmental risk levels or risk codes provided in this Report are provided for illustrative purposes only, and are not intended to provide, nor should they be interpreted as providing any facts regarding, or prediction or forecast of, any environmental risk for any property. Only a Phase I Environmental Site Assessment performed by an environmental professional can provide information regarding the environmental risk for any property. Additionally, the information provided in this Report is not to be construed as legal advice.

Copyright 2020 by Environmental Data Resources, Inc. All rights reserved. Reproduction in any media or format, in whole or in part, of any report or map of Environmental Data Resources, Inc., or its affiliates, is prohibited without prior written permission.

EDR and its logos (including Sanborn and Sanborn Map) are trademarks of Environmental Data Resources, Inc. or its affiliates. All other trademarks used herein are the property of their respective owners.

Topo Sheet Key

This EDR Topo Map Report is based upon the following USGS topographic map sheets.

2012 Source Sheets

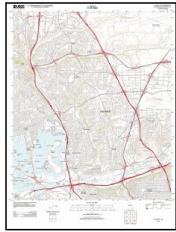

La Jolla
2012
7.5-minute, 24000

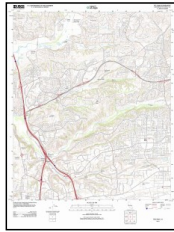

Del Mar
2012
7.5-minute, 24000

1994, 1996 Source Sheets



Del Mar
1994
7.5-minute, 24000
Aerial Photo Revised 1994



La Jolla
1996
7.5-minute, 24000
Aerial Photo Revised 1996

1975 Source Sheets



Del Mar
1975
7.5-minute, 24000
Aerial Photo Revised 1966



La Jolla
1975
7.5-minute, 24000
Aerial Photo Revised 1975

1967 Source Sheets



La Jolla
1967
7.5-minute, 24000
Aerial Photo Revised 1966



Del Mar
1967
7.5-minute, 24000
Aerial Photo Revised 1966

Topo Sheet Key

This EDR Topo Map Report is based upon the following USGS topographic map sheets.

1953 Source Sheets



La Jolla
1953
7.5-minute, 24000
Aerial Photo Revised 1950



Del Mar
1953
7.5-minute, 24000
Aerial Photo Revised 1950

1943 Source Sheets



Del Mar
1943
7.5-minute, 31680



La Jolla
1943
7.5-minute, 31680

1930 Source Sheets



La Jolla
1930
15-minute, 62500

1903 Source Sheets



La Jolla
1903
15-minute, 62500

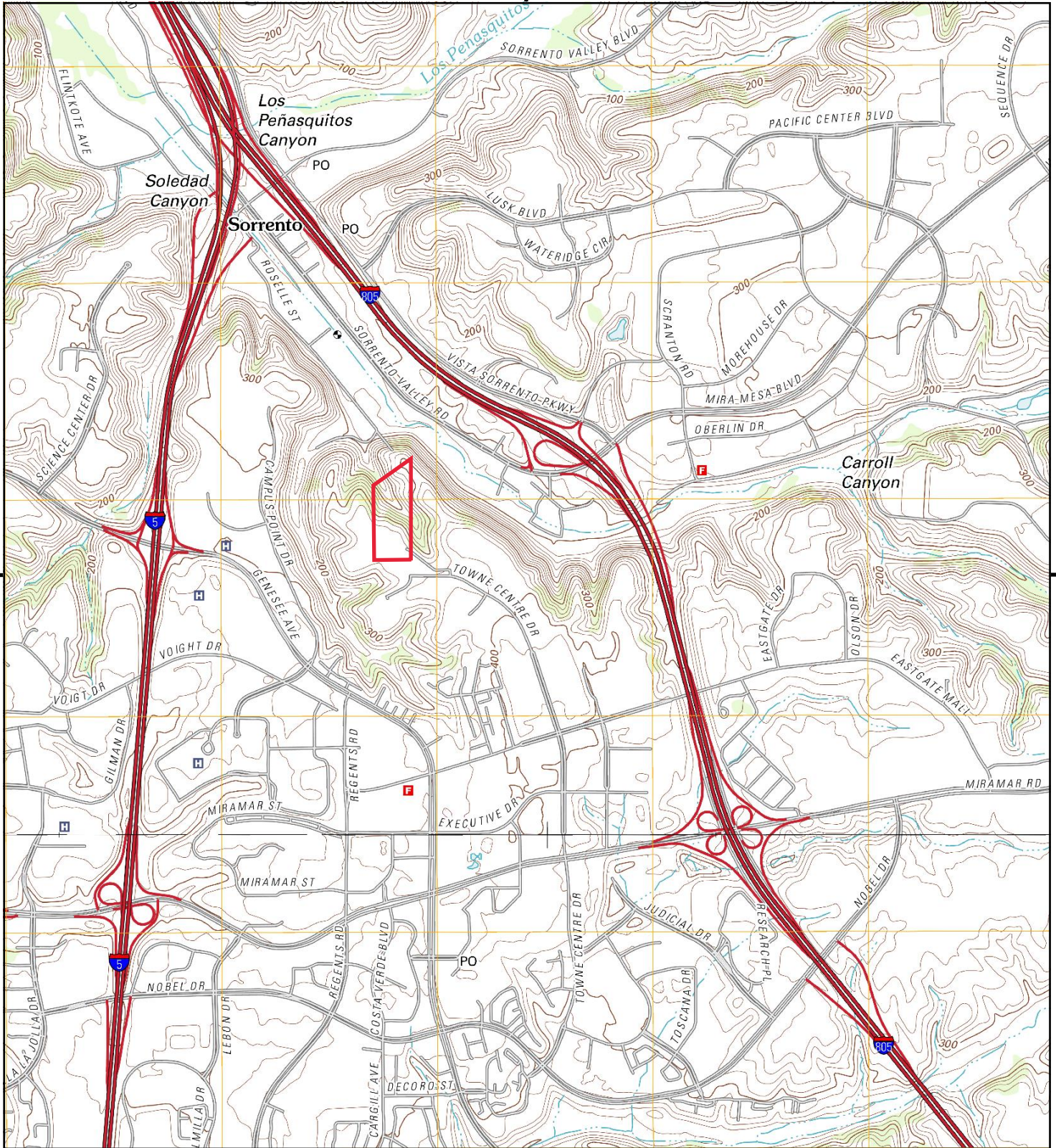

This report includes information from the following map sheet(s).

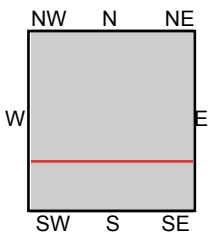

TP, Del Mar, 2012, 7.5-minute
S, La Jolla, 2012, 7.5-minute

SITE NAME: 9775 Towne Center Drive
ADDRESS: 9775 Towne Center Drive
San Diego, CA 92121
CLIENT: GeoSyntec Consultants



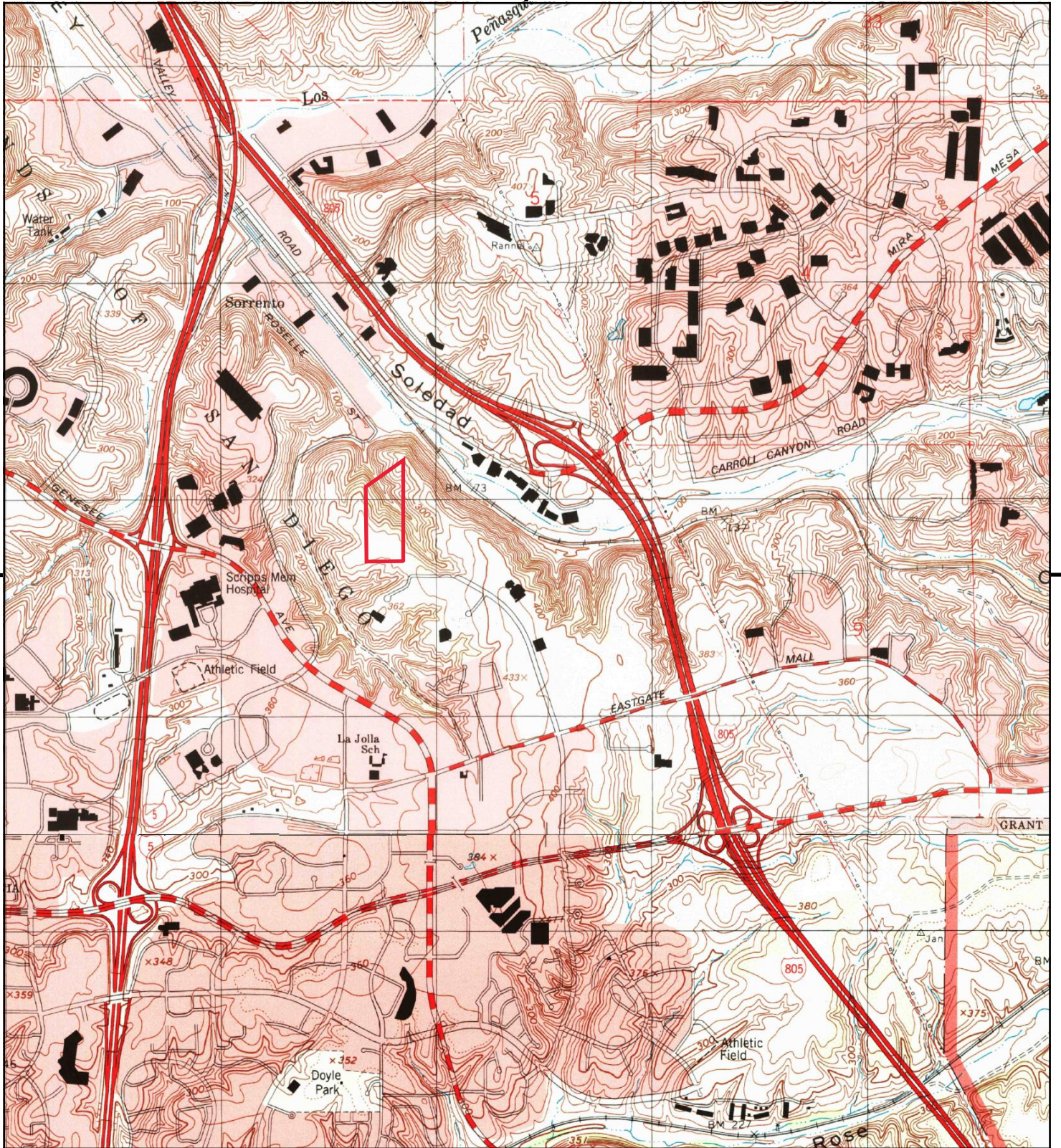

This report includes information from the following map sheet(s).

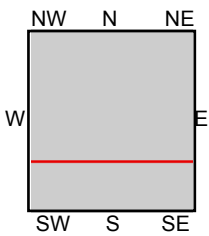
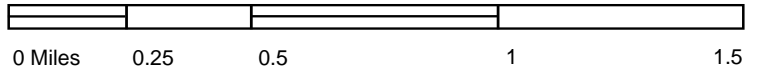

TP, Del Mar, 1994, 7.5-minute
S, La Jolla, 1996, 7.5-minute

SITE NAME: 9775 Towne Center Drive
ADDRESS: 9775 Towne Center Drive
San Diego, CA 92121
CLIENT: GeoSyntec Consultants



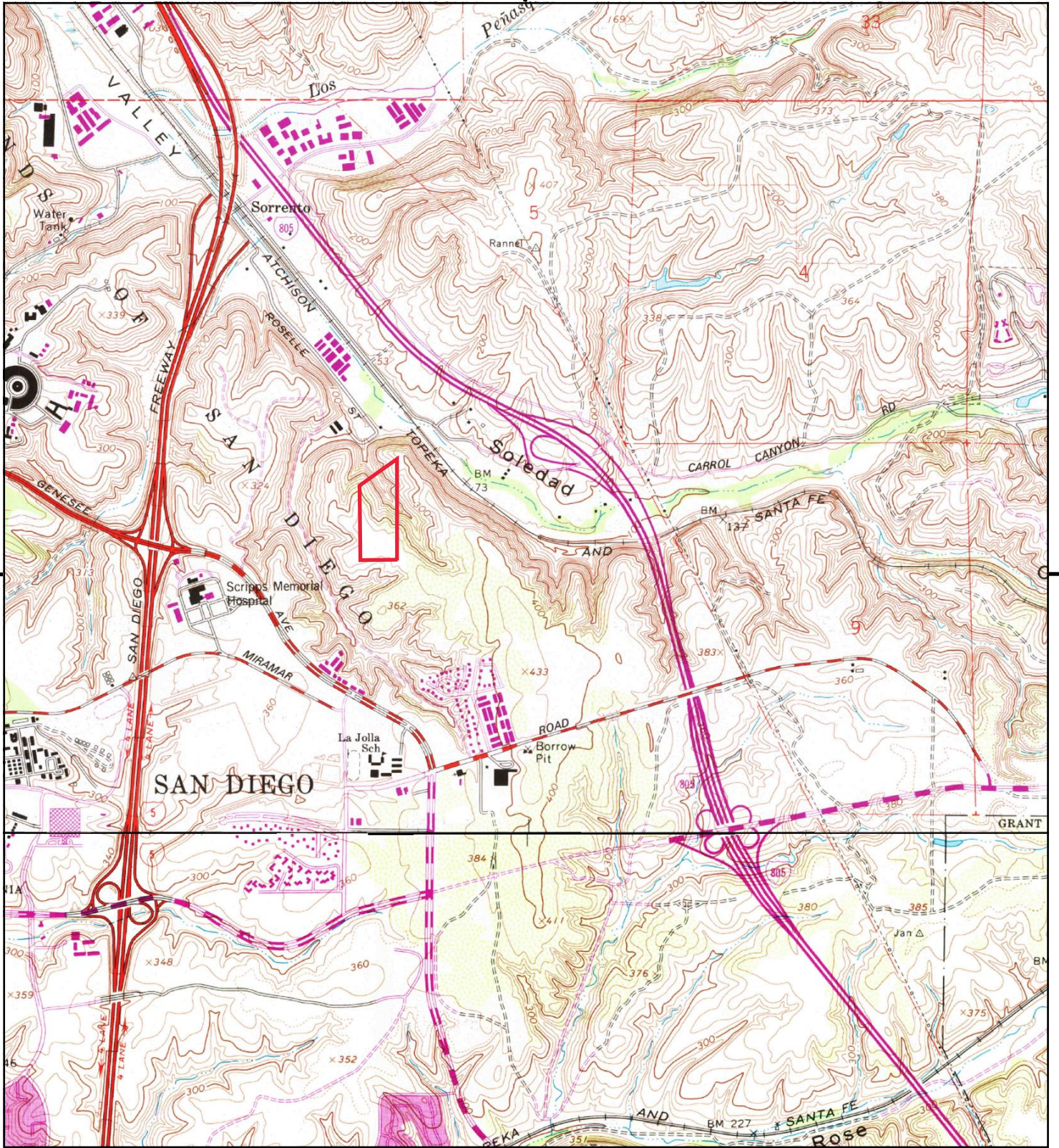

This report includes information from the following map sheet(s).

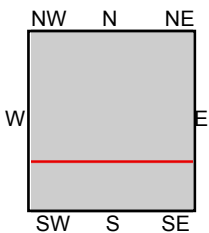
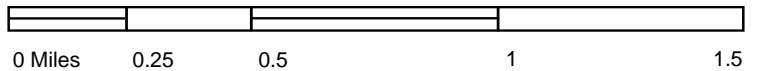

TP, Del Mar, 1975, 7.5-minute
S, La Jolla, 1975, 7.5-minute

SITE NAME: 9775 Towne Center Drive
ADDRESS: 9775 Towne Center Drive
San Diego, CA 92121
CLIENT: GeoSyntec Consultants



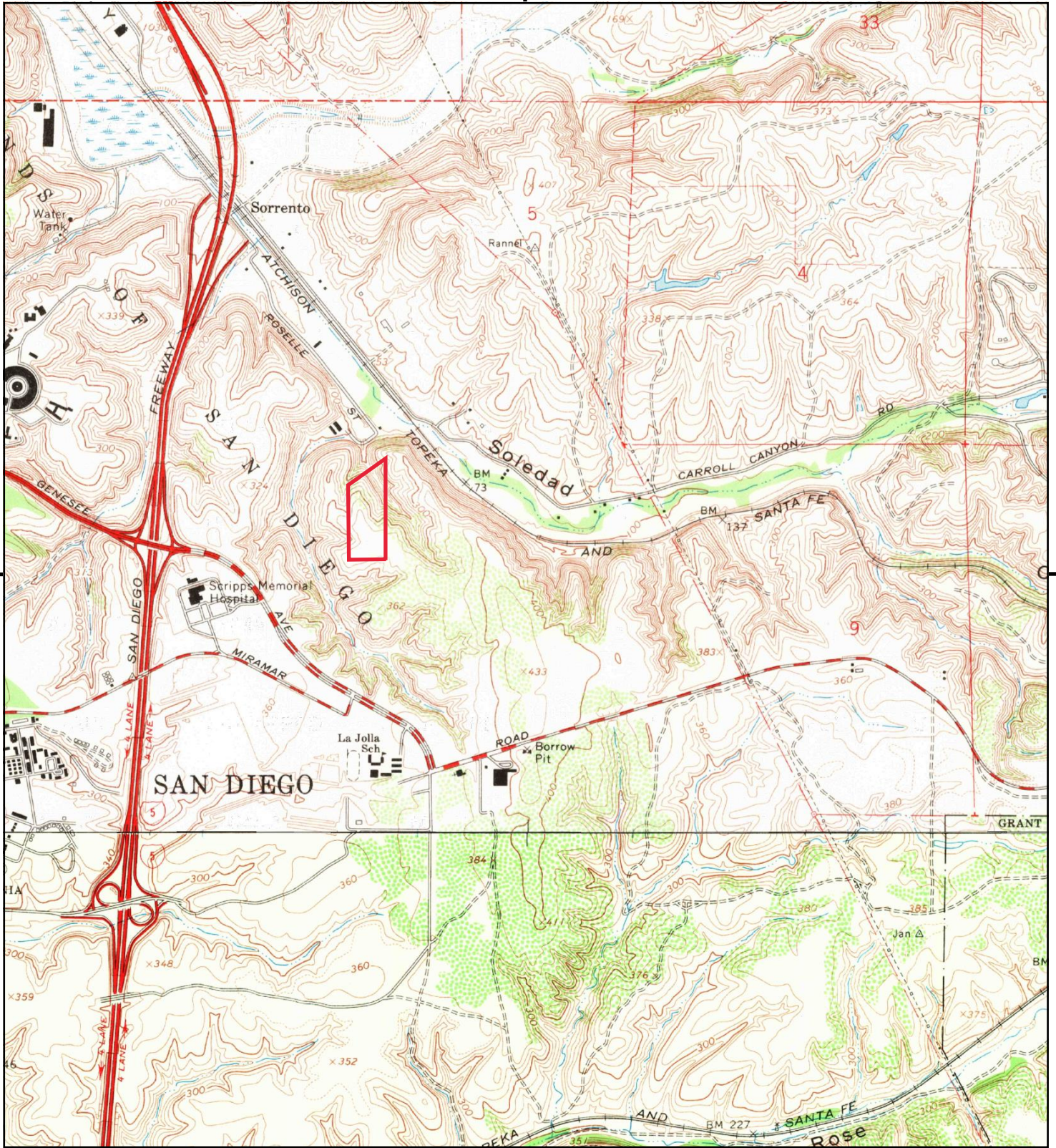

This report includes information from the following map sheet(s).

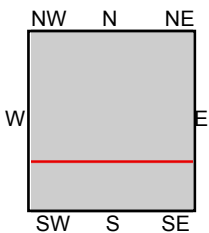

TP, Del Mar, 1967, 7.5-minute
S, La Jolla, 1967, 7.5-minute

SITE NAME: 9775 Towne Center Drive
ADDRESS: 9775 Towne Center Drive
San Diego, CA 92121
CLIENT: GeoSyntec Consultants



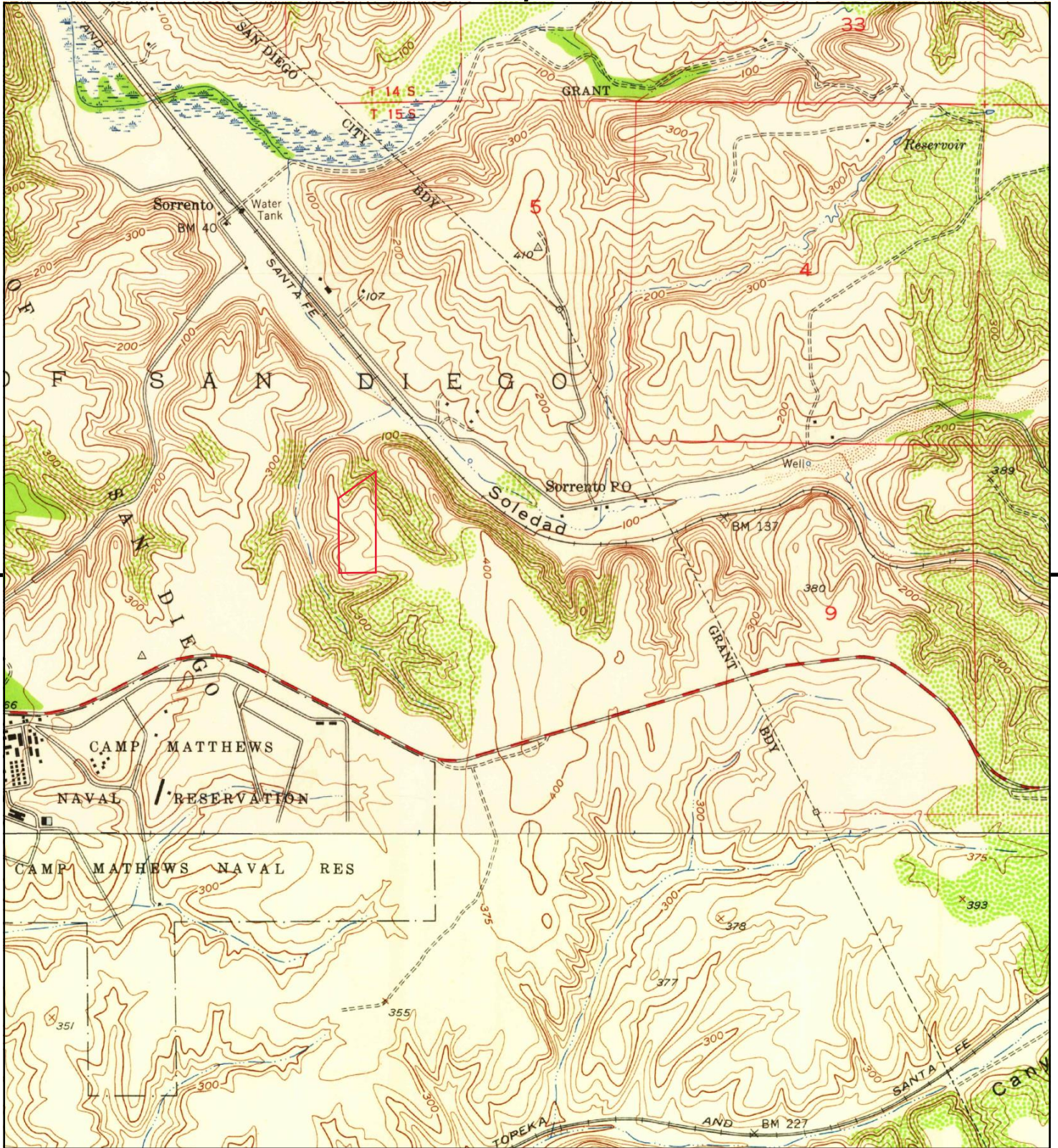

This report includes information from the following map sheet(s).

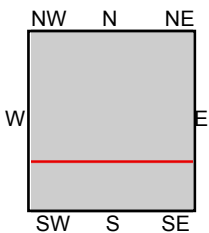
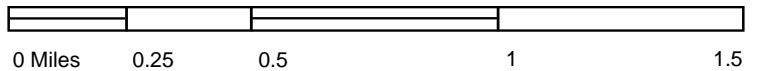

TP, Del Mar, 1953, 7.5-minute
S, La Jolla, 1953, 7.5-minute

SITE NAME: 9775 Towne Center Drive
ADDRESS: 9775 Towne Center Drive
San Diego, CA 92121
CLIENT: GeoSyntec Consultants



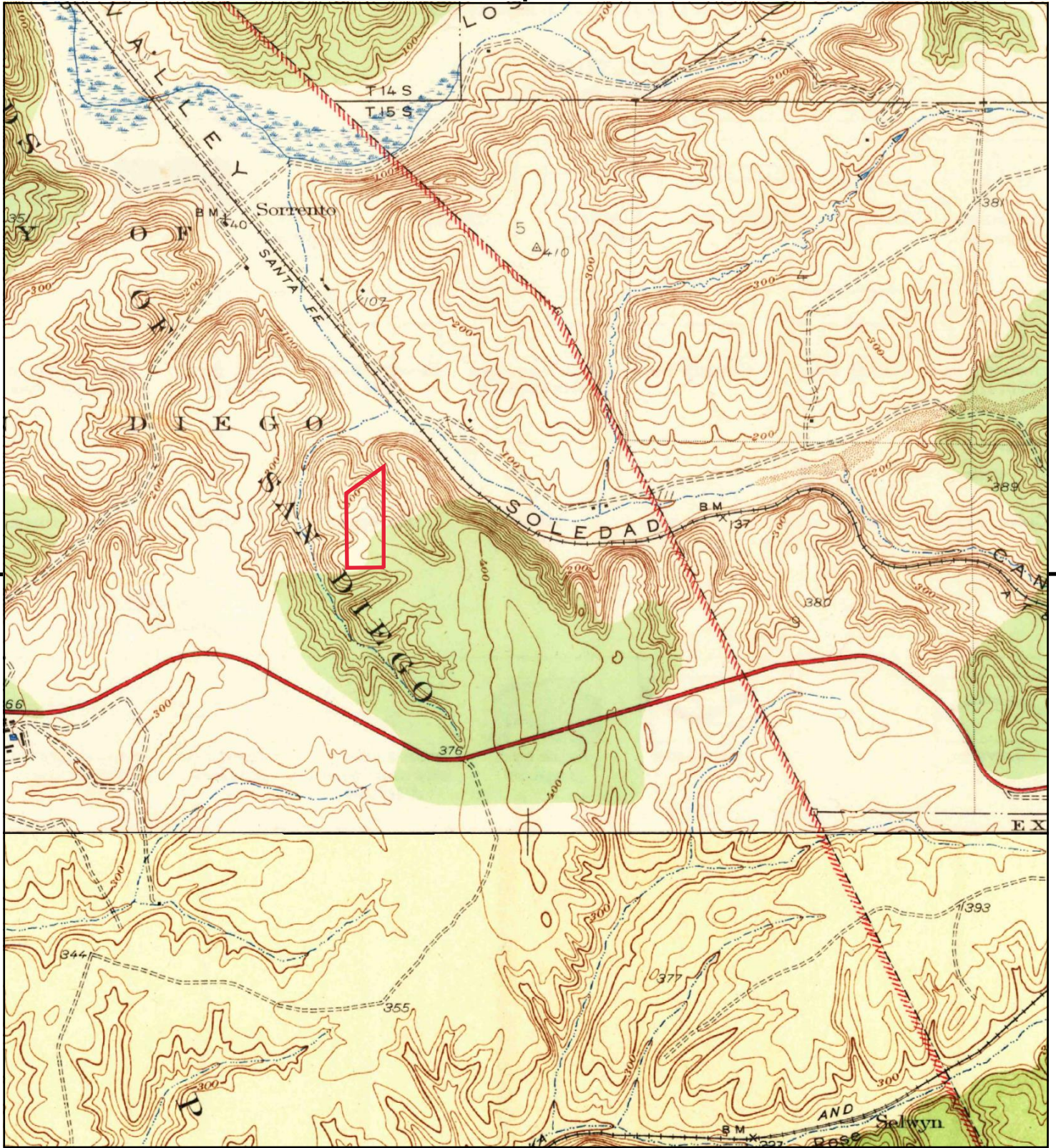

This report includes information from the following map sheet(s).

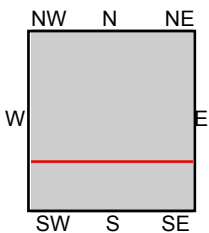

TP, Del Mar, 1943, 7.5-minute
S, La Jolla, 1943, 7.5-minute

SITE NAME: 9775 Towne Center Drive
ADDRESS: 9775 Towne Center Drive
San Diego, CA 92121
CLIENT: GeoSyntec Consultants



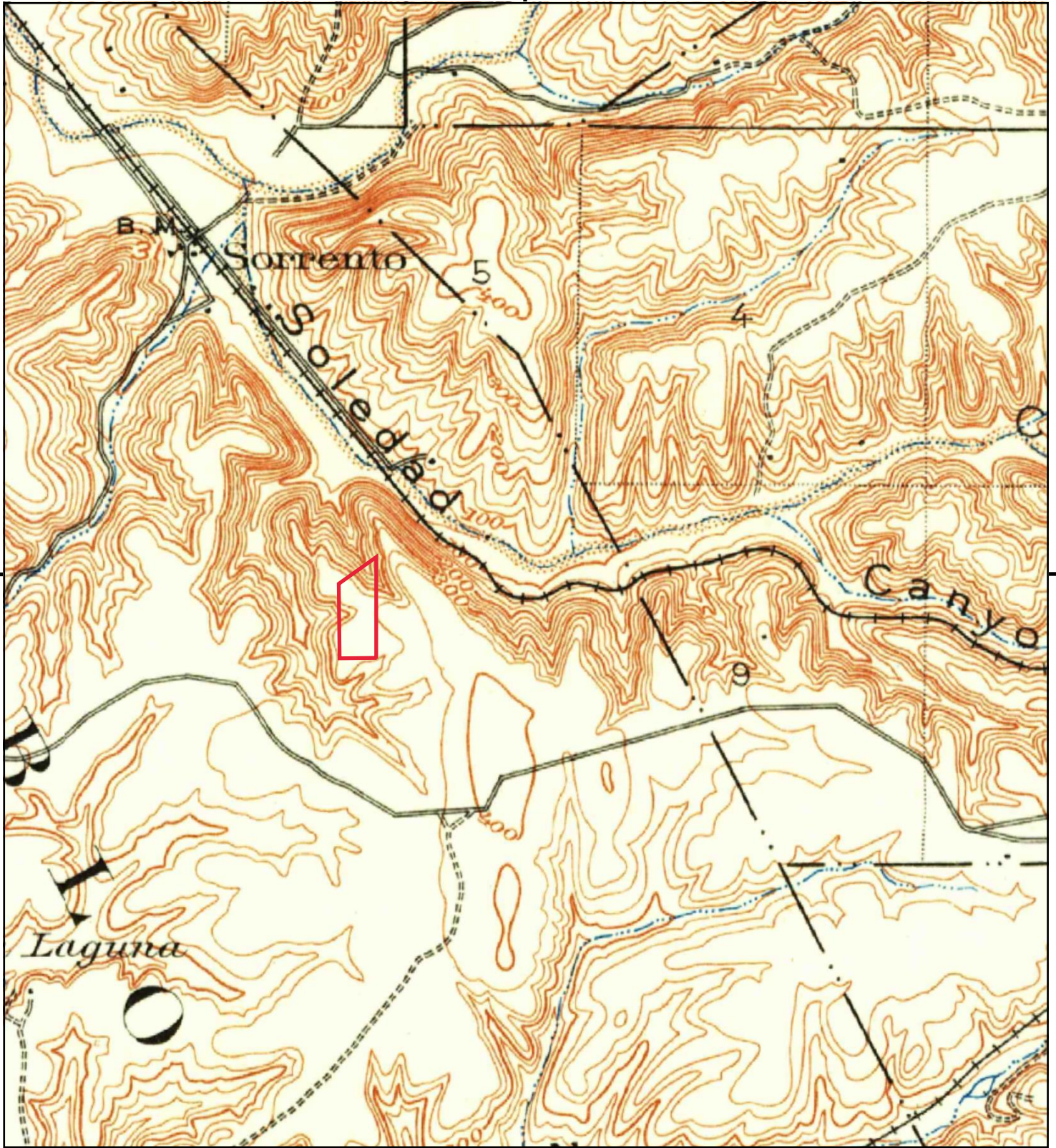

This report includes information from the following map sheet(s).

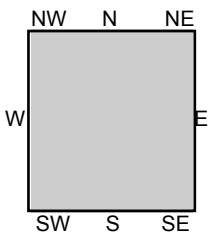

TP, La Jolla, 1930, 15-minute

SITE NAME: 9775 Towne Center Drive
ADDRESS: 9775 Towne Center Drive
San Diego, CA 92121
CLIENT: GeoSyntec Consultants



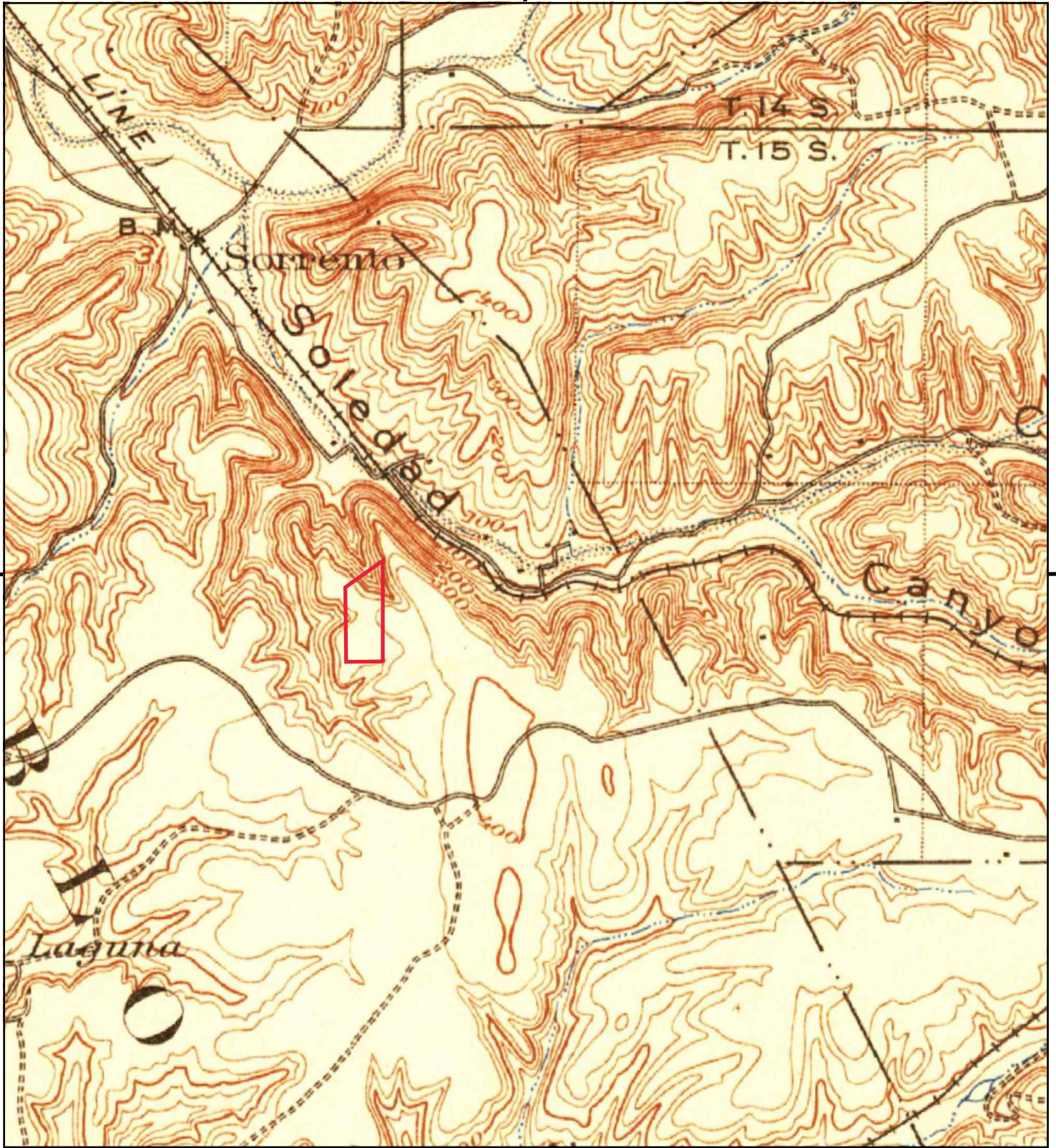

This report includes information from the following map sheet(s).

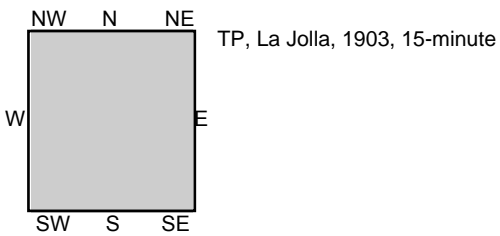
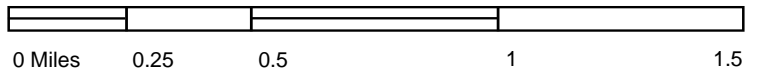

SITE NAME: 9775 Towne Center Drive
 ADDRESS: 9775 Towne Center Drive
 San Diego, CA 92121
 CLIENT: GeoSyntec Consultants



APPENDIX F
EDR Sanborn Map Report

9775 Towne Center Drive
9775 Towne Center Drive
San Diego, CA 92121

Inquiry Number: 5973749.3

February 14, 2020

Certified Sanborn® Map Report



6 Armstrong Road, 4th floor
Shelton, CT 06484
Toll Free: 800.352.0050
www.edrnet.com

Certified Sanborn® Map Report

02/14/20

Site Name:

9775 Towne Center Drive
9775 Towne Center Drive
San Diego, CA 92121
EDR Inquiry # 5973749.3

Client Name:

GeoSyntec Consultants
16644 West Bernardo Drive SUITE 301
SAN DIEGO, CA 92127
Contact: Victoria Severin



The Sanborn Library has been searched by EDR and maps covering the target property location as provided by GeoSyntec Consultants were identified for the years listed below. The Sanborn Library is the largest, most complete collection of fire insurance maps. The collection includes maps from Sanborn, Bromley, Perris & Browne, Hopkins, Barlow, and others. Only Environmental Data Resources Inc. (EDR) is authorized to grant rights for commercial reproduction of maps by the Sanborn Library LLC, the copyright holder for the collection. Results can be authenticated by visiting www.edrnet.com/sanborn.

The Sanborn Library is continually enhanced with newly identified map archives. This report accesses all maps in the collection as of the day this report was generated.

Certified Sanborn Results:

Certification # 4D9B-4FE8-AFBB
PO # NA
Project 9755 Towne Center Drive

UNMAPPED PROPERTY

This report certifies that the complete holdings of the Sanborn Library, LLC collection have been searched based on client supplied target property information, and fire insurance maps covering the target property were not found.



Sanborn® Library search results

Certification #: 4D9B-4FE8-AFBB

The Sanborn Library includes more than 1.2 million fire insurance maps from Sanborn, Bromley, Perris & Browne, Hopkins, Barlow and others which track historical property usage in approximately 12,000 American cities and towns. Collections searched:

- Library of Congress
- University Publications of America
- EDR Private Collection

The Sanborn Library LLC Since 1866™

Limited Permission To Make Copies

GeoSyntec Consultants (the client) is permitted to make up to FIVE photocopies of this Sanborn Map transmittal and each fire insurance map accompanying this report solely for the limited use of its customer. No one other than the client is authorized to make copies. Upon request made directly to an EDR Account Executive, the client may be permitted to make a limited number of additional photocopies. This permission is conditioned upon compliance by the client, its customer and their agents with EDR's copyright policy; a copy of which is available upon request.

Disclaimer - Copyright and Trademark Notice

This Report contains certain information obtained from a variety of public and other sources reasonably available to Environmental Data Resources, Inc. It cannot be concluded from this Report that coverage information for the target and surrounding properties does not exist from other sources. NO WARRANTY EXPRESSED OR IMPLIED, IS MADE WHATSOEVER IN CONNECTION WITH THIS REPORT. ENVIRONMENTAL DATA RESOURCES, INC. SPECIFICALLY DISCLAIMS THE MAKING OF ANY SUCH WARRANTIES, INCLUDING WITHOUT LIMITATION, MERCHANTABILITY OR FITNESS FOR A PARTICULAR USE OR PURPOSE. ALL RISK IS ASSUMED BY THE USER. IN NO EVENT SHALL ENVIRONMENTAL DATA RESOURCES, INC. BE LIABLE TO ANYONE, WHETHER ARISING OUT OF ERRORS OR OMISSIONS, NEGLIGENCE, ACCIDENT OR ANY OTHER CAUSE, FOR ANY LOSS OF DAMAGE, INCLUDING, WITHOUT LIMITATION, SPECIAL, INCIDENTAL, CONSEQUENTIAL, OR EXEMPLARY DAMAGES. ANY LIABILITY ON THE PART OF ENVIRONMENTAL DATA RESOURCES, INC. IS STRICTLY LIMITED TO A REFUND OF THE AMOUNT PAID FOR THIS REPORT. Purchaser accepts this Report "AS IS". Any analyses, estimates, ratings, environmental risk levels or risk codes provided in this Report are provided for illustrative purposes only, and are not intended to provide, nor should they be interpreted as providing any facts regarding, or prediction or forecast of, any environmental risk for any property. Only a Phase I Environmental Site Assessment performed by an environmental professional can provide information regarding the environmental risk for any property. Additionally, the information provided in this Report is not to be construed as legal advice. Copyright 2020 by Environmental Data Resources, Inc. All rights reserved. Reproduction in any media or format, in whole or in part, of any report or map of Environmental Data Resources, Inc., or its affiliates, is prohibited without prior written permission.

EDR and its logos (including Sanborn and Sanborn Map) are trademarks of Environmental Data Resources, Inc. or its affiliates. All other trademarks used herein are the property of their respective owners.

APPENDIX G
EDR City Directory Abstract Report

9775 Towne Center Drive
9775 Towne Center Drive
San Diego, CA 92121

Inquiry Number: 5973749.5
February 18, 2020

The EDR-City Directory Abstract

TABLE OF CONTENTS

SECTION

Executive Summary

Findings

City Directory Images

Thank you for your business.
Please contact EDR at 1-800-352-0050
with any questions or comments.

Disclaimer - Copyright and Trademark Notice

This Report contains certain information obtained from a variety of public and other sources reasonably available to Environmental Data Resources, Inc. It cannot be concluded from this Report that coverage information for the target and surrounding properties does not exist from other sources. **NO WARRANTY EXPRESSED OR IMPLIED, IS MADE WHATSOEVER IN CONNECTION WITH THIS REPORT. ENVIRONMENTAL DATA RESOURCES, INC. SPECIFICALLY DISCLAIMS THE MAKING OF ANY SUCH WARRANTIES, INCLUDING WITHOUT LIMITATION, MERCHANTABILITY OR FITNESS FOR A PARTICULAR USE OR PURPOSE. ALL RISK IS ASSUMED BY THE USER. IN NO EVENT SHALL ENVIRONMENTAL DATA RESOURCES, INC. BE LIABLE TO ANYONE, WHETHER ARISING OUT OF ERRORS OR OMISSIONS, NEGLIGENCE, ACCIDENT OR ANY OTHER CAUSE, FOR ANY LOSS OR DAMAGE, INCLUDING, WITHOUT LIMITATION, SPECIAL, INCIDENTAL, CONSEQUENTIAL, OR EXEMPLARY DAMAGES. ANY LIABILITY ON THE PART OF ENVIRONMENTAL DATA RESOURCES, INC. IS STRICTLY LIMITED TO A REFUND OF THE AMOUNT PAID FOR THIS REPORT.** Purchaser accepts this Report "AS IS". Any analyses, estimates, ratings, environmental risk levels or risk codes provided in this Report are provided for illustrative purposes only, and are not intended to provide, nor should they be interpreted as providing any facts regarding, or prediction or forecast of, any environmental risk for any property. Only a Phase I Environmental Site Assessment performed by an environmental professional can provide information regarding the environmental risk for any property. Additionally, the information provided in this Report is not to be construed as legal advice.

Copyright 2017 by Environmental Data Resources, Inc. All rights reserved. Reproduction in any media or format, in whole or in part, of any report or map of Environmental Data Resources, Inc. or its affiliates is prohibited without prior written permission.

EDR and its logos (including Sanborn and Sanborn Map) are trademarks of Environmental Data Resources, Inc. or its affiliates. All other trademarks used herein are the property of their respective owners.

EXECUTIVE SUMMARY

DESCRIPTION

Environmental Data Resources, Inc.'s (EDR) City Directory Abstract is a screening tool designed to assist environmental professionals in evaluating potential liability on a target property resulting from past activities. EDR's City Directory Abstract includes a search and abstract of available city directory data. For each address, the directory lists the name of the corresponding occupant at five year intervals.

Business directories including city, cross reference and telephone directories were reviewed, if available, at approximately five year intervals for the years spanning 1903 through 2014. This report compiles information gathered in this review by geocoding the latitude and longitude of properties identified and gathering information about properties within 660 feet of the target property.

A summary of the information obtained is provided in the text of this report.

RECORD SOURCES

EDR's Digital Archive combines historical directory listings from sources such as Cole Information and Dun & Bradstreet. These standard sources of property information complement and enhance each other to provide a more comprehensive report.

EDR is licensed to reproduce certain City Directory works by the copyright holders of those works. The purchaser of this EDR City Directory Report may include it in report(s) delivered to a customer. Reproduction of City Directories without permission of the publisher or licensed vendor may be a violation of copyright.

Data by

infoUSA[®]

Copyright©2008
All Rights Reserved

RESEARCH SUMMARY

The following research sources were consulted in the preparation of this report. An "X" indicates where information was identified in the source and provided in this report.

<u>Year</u>	<u>Source</u>	<u>TP</u>	<u>Adjoining</u>	<u>Text Abstract</u>	<u>Source Image</u>
2014	EDR Digital Archive	-	X	X	-
2010	EDR Digital Archive	-	X	X	-
2006	Haines Company, Inc.	-	X	X	X
2000	Haines Company, Inc.	-	-	-	-
1995	PACIFIC BELL WHITE PAGES	-	-	-	-
1992	PACIFIC BELL WHITE PAGES	-	X	X	-
	PACIFIC BELL WHITE PAGES	X	X	X	-
1991	PACIFIC BELL WHITE PAGES	-	-	-	-
1989	Pacific Bell	-	X	X	-
1985	PACIFIC BELL WHITE PAGES	-	-	-	-
1984	R. L. Polk & Co.	-	-	-	-
1980	Pacific Telephone	-	-	-	-

EXECUTIVE SUMMARY

<u>Year</u>	<u>Source</u>	<u>TP</u>	<u>Adjoining</u>	<u>Text Abstract</u>	<u>Source Image</u>
1976	Luskey Brothers & Co., Inc.	-	-	-	-
1975	R. L. Polk Co.	-	-	-	-
1971	Community Directory Co.	-	-	-	-
1970	John M. Ducey	-	-	-	-
1966	R. L. Polk Co.	-	-	-	-
1965	Luskey Brothers Co., Inc.	-	-	-	-
1962	Community Directory Co.	-	-	-	-
1961	R. L. Polk & Co.	-	-	-	-
1960	The Pacific Telephone Telegraph Co.	-	-	-	-
1956	R. L. Polk & Co.	-	-	-	-
1955	R. L. Polk & Co.	-	-	-	-
1952	R. L. Polk & Co. of California	-	-	-	-
1950	The Pacific Telephone & Telegraph Co.	-	-	-	-
1948	San Diego Directory Co.	-	-	-	-
1945	San Diego Directory Co.	-	-	-	-
1943	San Diego Directory Co.	-	-	-	-
1940	San Diego Directory Co.	-	-	-	-
1938	San Diego Directory Co.	-	-	-	-
1933	San Diego Directory Co.	-	-	-	-
1927	San Diego Directory Co.	-	-	-	-
1921	San Diego Directory Co. Inc.	-	-	-	-
1907	San Diego Directory Co.	-	-	-	-
1903	San Diego Directory Co.	-	-	-	-

RECORD SOURCES

EDR's Digital Archive combines historical directory listings from sources such as Cole Information and Dun & Bradstreet. These standard sources of property information complement and enhance each other to provide a more comprehensive report.

EDR is licensed to reproduce certain City Directory works by the copyright holders of those works. The purchaser of this EDR City Directory Report may include it in report(s) delivered to a customer. Reproduction of City Directories without permission of the publisher or licensed vendor may be a violation of copyright.

Data by

*info*USA®

Copyright©2008
All Rights Reserved

FINDINGS

TARGET PROPERTY INFORMATION

ADDRESS

9775 Towne Center Drive
San Diego, CA 92121

FINDINGS DETAIL

Target Property research detail.

TOWNE CENTRE DR

9775 TOWNE CENTRE DR

<u>Year</u>	<u>Uses</u>	<u>Source</u>
1992	Jaycor	PACIFIC BELL WHITE PAGES
	Jaycor Computer Services	PACIFIC BELL WHITE PAGES

FINDINGS

ADJOINING PROPERTY DETAIL

The following Adjoining Property addresses were researched for this report. Detailed findings are provided for each address.

Towne Centre Ct

4535 Towne Centre Ct

<u>Year</u>	<u>Uses</u>	<u>Source</u>
2014	COMPS INC	EDR Digital Archive
2010	GATEWAY GLOBAL CRISIS LINE	EDR Digital Archive
	COSTAR GROUP INC	EDR Digital Archive
	COMPS INC	EDR Digital Archive

TOWNE CENTRE CT

4535 TOWNE CENTRE CT

<u>Year</u>	<u>Uses</u>	<u>Source</u>
2006	COMPS SYSTEMS INC	Haines Company, Inc. Image pg. A1
	COSTAR GROUP	Haines Company, Inc. Image pg. A1
	GATEWAY GLOBAL CRISIS LINE	Haines Company, Inc. Image pg. A1

Towne Centre Ct

4540 Towne Centre Ct

<u>Year</u>	<u>Uses</u>	<u>Source</u>
2014	TANABE RESEARCH LABS USA INC	EDR Digital Archive
2010	TANABE RESEARCH LABS USA INC	EDR Digital Archive

TOWNE CENTRE CT

4540 TOWNE CENTRE CT

<u>Year</u>	<u>Uses</u>	<u>Source</u>
2006	TANABE RESEARCH LABS	Haines Company, Inc. Image pg. A1
	MEDICNOVA	Haines Company, Inc. Image pg. A1

4545 TOWNE CENTRE CT

<u>Year</u>	<u>Uses</u>	<u>Source</u>
2006	NUVASIVE INC	Haines Company, Inc. Image pg. A1

FINDINGS

Towne Centre Ct

4550 Towne Centre Ct

<u>Year</u>	<u>Uses</u>	<u>Source</u>
2010	CELGENE CORPORATION	EDR Digital Archive
	CELGENE CORPORATION	EDR Digital Archive

TOWNE CENTRE CT

4550 TOWNE CENTRE CT

<u>Year</u>	<u>Uses</u>	<u>Source</u>
2006	CELGENE CORPORATION	Haines Company, Inc. Image pg. A1
	SIGNAL PHARMACEUTICALS	Haines Company, Inc. Image pg. A1

TOWNE CENTRE DR

9655 TOWNE CENTRE DR

<u>Year</u>	<u>Uses</u>	<u>Source</u>
2006	CLINICOMP INTERNATIONAL	Haines Company, Inc. Image pg. A1
1992	Overseas Trading Network Ltd	PACIFIC BELL WHITE PAGES
	Goldpoint Management	PACIFIC BELL WHITE PAGES
	Access Research Corp	PACIFIC BELL WHITE PAGES
	Accessible San Diego trvl svc.....	PACIFIC BELL WHITE PAGES
	Oversier C	PACIFIC BELL WHITE PAGES
1989	Access Research Corp	Pacific Bell

Towne Centre Dr

9689 Towne Centre Dr

<u>Year</u>	<u>Uses</u>	<u>Source</u>
2014	INNOVIVE INC	EDR Digital Archive
	PEDIA SOLUTIONS LLC	EDR Digital Archive
2010	ARGANTIX	EDR Digital Archive
	INNOVIVE INC	EDR Digital Archive

TOWNE CENTRE DR

9689 TOWNE CENTRE DR

<u>Year</u>	<u>Uses</u>	<u>Source</u>
2006	ARGANIX	Haines Company, Inc. Image pg. A1
	CA INSTRUMENTS CORPORATION	Haines Company, Inc. Image pg. A1

FINDINGS

9711 TOWNE CENTRE DR

<u>Year</u>	<u>Uses</u>	<u>Source</u>
1992	Gabriel Roeder Smith & Co	PACIFIC BELL WHITE PAGES

9717 TOWNE CENTRE DR

<u>Year</u>	<u>Uses</u>	<u>Source</u>
2006	GVA IPC COMMERCIAL REAL ESTATE	Haines Company, Inc. Image pg. A1

Towne Centre Dr

9785 Towne Centre Dr

<u>Year</u>	<u>Uses</u>	<u>Source</u>
2014	LPL HOLDINGS INC	EDR Digital Archive
	INNOVEX MORTGAGE INC	EDR Digital Archive
	ASSOCIATED SECURITIES CORP	EDR Digital Archive
	NATIONAL RETIREMENT PARTN	EDR Digital Archive
	MUTUAL SERVICE CORPORATION	EDR Digital Archive
2010	TERLING GROUP	EDR Digital Archive
	ASSOCIATED SECURITIES OFFICES	EDR Digital Archive
	TERLING GROUP	EDR Digital Archive
	INSCO/PRIVATE LEDGER CORP	EDR Digital Archive
	ASSOCIATED SECURITIES CORP	EDR Digital Archive
	LPL FINANCIAL CORPORATION	EDR Digital Archive
	DREHER & ASSOCIATES INC	EDR Digital Archive
	WATERSTONE FINANCIAL GROUP INC	EDR Digital Archive
	LPL HOLDINGS INC	EDR Digital Archive
	LPL FINANCIAL SERVICE	EDR Digital Archive
NORDSTROM PENSION CONSULTING	EDR Digital Archive	
INNOVEX MORTGAGE INC	EDR Digital Archive	

TOWNE CENTRE DR

9785 TOWNE CENTRE DR

<u>Year</u>	<u>Uses</u>	<u>Source</u>
2006	LPL FINANCIAL	Haines Company, Inc. Image pg. A1
	LINSCO PRIVATE LDGR CORP WST	Haines Company, Inc. Image pg. A1
	LPL HOLDINGS INC	Haines Company, Inc. Image pg. A1

FINDINGS

ADJOINING PROPERTY: ADDRESSES NOT IDENTIFIED IN RESEARCH SOURCE

The following Adjoining Property addresses were researched for this report, and the addresses were not identified in research source.

<u>Address Researched</u>	<u>Address Not Identified in Research Source</u>
4535 TOWNE CENTRE CT	2014, 2010, 2000, 1995, 1992, 1991, 1989, 1985, 1984, 1980, 1976, 1975, 1971, 1970, 1966, 1965, 1962, 1961, 1960, 1956, 1955, 1952, 1950, 1948, 1945, 1943, 1940, 1938, 1933, 1927, 1921, 1907, 1903
4535 Towne Centre Ct	2006, 2000, 1995, 1992, 1991, 1989, 1985, 1984, 1980, 1976, 1975, 1971, 1970, 1966, 1965, 1962, 1961, 1960, 1956, 1955, 1952, 1950, 1948, 1945, 1943, 1940, 1938, 1933, 1927, 1921, 1907, 1903
4540 TOWNE CENTRE CT	2014, 2010, 2000, 1995, 1992, 1991, 1989, 1985, 1984, 1980, 1976, 1975, 1971, 1970, 1966, 1965, 1962, 1961, 1960, 1956, 1955, 1952, 1950, 1948, 1945, 1943, 1940, 1938, 1933, 1927, 1921, 1907, 1903
4540 Towne Centre Ct	2006, 2000, 1995, 1992, 1991, 1989, 1985, 1984, 1980, 1976, 1975, 1971, 1970, 1966, 1965, 1962, 1961, 1960, 1956, 1955, 1952, 1950, 1948, 1945, 1943, 1940, 1938, 1933, 1927, 1921, 1907, 1903
4545 TOWNE CENTRE CT	2014, 2010, 2000, 1995, 1992, 1991, 1989, 1985, 1984, 1980, 1976, 1975, 1971, 1970, 1966, 1965, 1962, 1961, 1960, 1956, 1955, 1952, 1950, 1948, 1945, 1943, 1940, 1938, 1933, 1927, 1921, 1907, 1903
4550 TOWNE CENTRE CT	2014, 2010, 2000, 1995, 1992, 1991, 1989, 1985, 1984, 1980, 1976, 1975, 1971, 1970, 1966, 1965, 1962, 1961, 1960, 1956, 1955, 1952, 1950, 1948, 1945, 1943, 1940, 1938, 1933, 1927, 1921, 1907, 1903
4550 Towne Centre Ct	2014, 2006, 2000, 1995, 1992, 1991, 1989, 1985, 1984, 1980, 1976, 1975, 1971, 1970, 1966, 1965, 1962, 1961, 1960, 1956, 1955, 1952, 1950, 1948, 1945, 1943, 1940, 1938, 1933, 1927, 1921, 1907, 1903
9655 TOWNE CENTRE DR	2014, 2010, 2000, 1995, 1991, 1985, 1984, 1980, 1976, 1975, 1971, 1970, 1966, 1965, 1962, 1961, 1960, 1956, 1955, 1952, 1950, 1948, 1945, 1943, 1940, 1938, 1933, 1927, 1921, 1907, 1903
9689 TOWNE CENTRE DR	2014, 2010, 2000, 1995, 1992, 1991, 1989, 1985, 1984, 1980, 1976, 1975, 1971, 1970, 1966, 1965, 1962, 1961, 1960, 1956, 1955, 1952, 1950, 1948, 1945, 1943, 1940, 1938, 1933, 1927, 1921, 1907, 1903
9689 Towne Centre Dr	2006, 2000, 1995, 1992, 1991, 1989, 1985, 1984, 1980, 1976, 1975, 1971, 1970, 1966, 1965, 1962, 1961, 1960, 1956, 1955, 1952, 1950, 1948, 1945, 1943, 1940, 1938, 1933, 1927, 1921, 1907, 1903
9711 TOWNE CENTRE DR	2014, 2010, 2006, 2000, 1995, 1991, 1989, 1985, 1984, 1980, 1976, 1975, 1971, 1970, 1966, 1965, 1962, 1961, 1960, 1956, 1955, 1952, 1950, 1948, 1945, 1943, 1940, 1938, 1933, 1927, 1921, 1907, 1903
9717 TOWNE CENTRE DR	2014, 2010, 2000, 1995, 1992, 1991, 1989, 1985, 1984, 1980, 1976, 1975, 1971, 1970, 1966, 1965, 1962, 1961, 1960, 1956, 1955, 1952, 1950, 1948, 1945, 1943, 1940, 1938, 1933, 1927, 1921, 1907, 1903
9785 TOWNE CENTRE DR	2014, 2010, 2000, 1995, 1992, 1991, 1989, 1985, 1984, 1980, 1976, 1975, 1971, 1970, 1966, 1965, 1962, 1961, 1960, 1956, 1955, 1952, 1950, 1948, 1945, 1943, 1940, 1938, 1933, 1927, 1921, 1907, 1903
9785 Towne Centre Dr	2006, 2000, 1995, 1992, 1991, 1989, 1985, 1984, 1980, 1976, 1975, 1971, 1970, 1966, 1965, 1962, 1961, 1960, 1956, 1955, 1952, 1950, 1948, 1945, 1943, 1940, 1938, 1933, 1927, 1921, 1907, 1903

TARGET PROPERTY: ADDRESS NOT IDENTIFIED IN RESEARCH SOURCE

The following Target Property addresses were researched for this report, and the addresses were not identified in the research source.

Address Researched

9775 Towne Center Drive

Address Not Identified in Research Source

2014, 2010, 2006, 2000, 1995, 1991, 1989, 1985, 1984, 1980, 1976, 1975, 1971, 1970, 1966, 1965, 1962, 1961, 1960, 1956, 1955, 1952, 1950, 1948, 1945, 1943, 1940, 1938, 1933, 1927, 1921, 1907, 1903

Source Page Images Appendix

APPENDIX H
Site Photographs

GEOSYNTEC CONSULTANTS
Photographic Record



Client: BioMed Realty, LP

Project Number: SC1039

Site Name: Towne Centre Drive

Site Location: San Diego, CA

Photograph ID: 1

Date: 2/27/2020

Direction: West

Comments: Entrance to the Site from the cul-de-sac at the terminus of Towne Centre Drive. Temporary office trailer for the MTS construction lay down yard.



Photograph ID: 2

Date: 2/27/2020

Direction: Northeast

Comments: Entrance to the Site from the cul-de-sac at the terminus of Towne Centre Drive. Storage containers and construction equipment staged in the distance.



GEOSYNTEC CONSULTANTS
Photographic Record



Client: BioMed Realty, LP

Project Number: SC1039

Site Name: Towne Centre Drive

Site Location: San Diego, CA

Photograph ID: 3

Date: 2/27/2020

Direction: East

Comments: Entrance to the Site from the cul-de-sac at the terminus of Towne Centre Drive. Temporary electricity for the construction lay down yard. Adjoining property with commercial office buildings in the distance.



Photograph ID: 4

Date: 2/27/2020

Direction: West

Comments: Hazardous material storage shed with elevated concrete pad containment located in southwest portion of the southern parcel of the Site. Several 55-gallon poly and steel drums, and 5-gallon steel are stored in the shed. Also, one 275-gallon tote is stored in the shed.



GEOSYNTEC CONSULTANTS
Photographic Record

Client: BioMed Realty, LP

Project Number: SC1039

Site Name: Towne Centre Drive

Site Location: San Diego, CA

Photograph ID: 5

Date: 2/27/2020

Direction: West

Comments: Water-based, resin-based concrete curing compound stored in 55-gallon drums located in chemical storage shed.



Photograph ID: 6

Date: 2/27/2020

Direction: West

Comments: Single-ply LVOC bonding adhesive-1168 stored in 5-gallon steel buckets located in chemical storage shed.



GEOSYNTEC CONSULTANTS
Photographic Record



Client: BioMed Realty, LP

Project Number: SC1039

Site Name: Towne Centre Drive

Site Location: San Diego, CA

Photograph ID: 7

Date: 2/27/2020

Direction: West

Comments: Form oil stored in 55-gallon polydrums located in chemical storage shed.



Photograph ID: 8

Date: 2/27/2020

Direction: West

Comments: Storage container in southwest portion of the Site that contains spray paint cans, storage cans, straps, wires, and other supplies.



GEOSYNTEC CONSULTANTS
Photographic Record



Client: BioMed Realty, LP

Project Number: SC1039

Site Name: Towne Centre Drive

Site Location: San Diego, CA

Photograph ID: 9

Date: 2/27/2020

Direction: Northwest

Comments: Soiltac stored in 275-gallon tote located in the western portion of the southern parcel of the Site.



Photograph ID: 10

Date: 2/27/2020

Direction: East

Comments: BECKOSOL AQ 206 stored in 275-gallon tote located in the central portion of the southern parcel of the Site.



GEOSYNTEC CONSULTANTS
Photographic Record



Client: BioMed Realty, LP

Project Number: SC1039

Site Name: Towne Centre Drive

Site Location: San Diego, CA

Photograph ID: 11

Date: 2/27/2020

Direction: East

Comments: Concrete panels for MTS construction curing in the central portion of the southern parcel of the Site.



Photograph ID: 12

Date: 2/27/2020

Direction: East

Comments: Construction equipment staged on the eastern portion of the southern parcel of the Site.



GEOSYNTEC CONSULTANTS
Photographic Record



Client: BioMed Realty, LP

Project Number: SC1039

Site Name: Towne Centre Drive

Site Location: San Diego, CA

Photograph ID: 13

Date: 2/27/2020

Direction: North

Comments: Large corrugated steel storm drains and wooden beams staged in the northern portion of the southern parcel of the Site.



Photograph ID: 14

Date: 2/27/2020

Direction: North

Comments: Looking at the northern parcel of the Site. The land is undeveloped slopes and canyons. Power lines trending east to west at the northern boundary of the northern parcel.



GEOSYNTEC CONSULTANTS
Photographic Record



Client: BioMed Realty, LP

Project Number: SC1039

Site Name: Towne Centre Drive

Site Location: San Diego, CA

Photograph ID: 15

Date: 2/27/2020

Direction: North

Comments: An approximately 20 x 100 feet retention basin to collect storm water located in the northern portion of the southern parcel of the Site.



Photograph ID: 16

Date: 2/27/2020

Direction: Southeast

Comments: The eastern boundary of the southern parcel consists of an approximately 12 foot tall masonry block retaining wall to create a pad for the Site.



GEOSYNTEC CONSULTANTS
Photographic Record



Client: BioMed Realty, LP

Project Number: SC1039

Site Name: Towne Centre Drive

Site Location: San Diego, CA

Photograph ID: 17

Date: 2/27/2020

Direction: NW

Comments: An approximately 40 ft x 80 ft retention basin to collect storm water located in the eastern portion of the southern parcel of the Site.

