



THE CITY OF SAN DIEGO

NEGATIVE DECLARATION

Project No. 660383

SCH No. N/A

SUBJECT: **Gateway Cannabis Outlet CUP:** A request for a CONDITIONAL USE PERMIT for operation and tenant improvements for a Cannabis Outlet. The cannabis outlet would be within two suits (Suites 107 and 108) totaling 2,995-square feet in an existing three-story, 42,530-square-foot commercial building. Additionally, the project includes various site improvements including reconstruction of two driveways to current City standards, landscaping, and parking lot restriping. The 4.10-acre project site is located at 995 Gateway Center Way. The project site is designated Industrial and zoned IL-3-1 per the Southeastern San Diego Community Plan area. The project site is also within the Airport Land Use Compatibility Plan Noise Contours (San Diego International Airport- 65-70 CNEL), the Airport Influence Area (San Diego International Airport – Review Area 1), the Airport FAA Part 77 Noticing Area (San Diego International Airport), Special Flood Hazard Area (100 Year Floodway and 100 Year Floodplain), Very High Fire Hazard Severity Zone. (LEGAL DESCRIPTION: Lot 19, 20 Tract No: 11512 Map Reference: 011512 Abbreviated Description: Lot :19,20 City: San Diego Subdivision: Gateway Center East Unit No.1 Tract No. 11512, Tract No. 11552 Lot 20*Lot 19 MAP REF:011512 City/Municipality/Township: San Diego.) APPLICANT: Abhay Schweitzer.

I. PROJECT DESCRIPTION:

See attached Initial Study.

II. ENVIRONMENTAL SETTING:

See attached Initial Study.

III. DETERMINATION:

The City of San Diego (City) has conducted an Initial Study and determined that the proposed project will not have a significant environmental effect and the preparation of an Environmental Impact Report will not be required.

IV. DOCUMENTATION:

The attached Initial Study documents the reasons to support the above Determination.

V. MITIGATION, MONITORING AND REPORTING PROGRAM:

None required.

VI. PUBLIC REVIEW DISTRIBUTION:

Draft copies or notice of this Negative Declaration were distributed to:

City of San Diego
Mayor's Office (91)
Councilmember Elo-Rivera, District 9
Development Services Department
Development Project Manager
EAS
Engineering
Planning Review
Transportation
City Attorney's Office (93C)

Other Organizations, Groups and Interested Individuals
Civic San Diego (448)
Southeastern San Diego Planning Group (449)
Encanto Neighborhoods/Chollas Valley (449A)
Educational/Cultural Complex (450)
Chollas Restoration Enhancement and Conservancy (451)
Kathleen Harmon (452)
Voice News and Viewpoint (453)
Richard Drury, Lozeau Drury LLP
Komalpreet Toor, Lozeau Drury LLP
Stacey Osborne, Lozeau Drury LLP
John Stump
Charles Alexander
Marsha Lyon
Applicant: Abhay Schweitzer

VII. RESULTS OF PUBLIC REVIEW:

- (X) No comments were received during the public input period.
- () Comments were received but did not address the accuracy or completeness of the draft environmental document. No response is necessary and the letters are incorporated herein.

- () Comments addressing the accuracy or completeness of the draft environmental document were received during the public input period. The letters and responses are incorporated herein.

Copies of the Negative Declaration and any Initial Study material are available on the City's California Environmental Quality Act (CEQA) webpage at <https://www.sandiego.gov/ceqa>.



Anna McPherson, Program Manager, AICP
Development Services Department

June 22, 2021

Date of Draft Report

July 20, 2021

Date of Final Report

Analyst: M Dresser

Attachments: Initial Study Checklist
Figure 1 – Location Map
Figure 2 – Site Plan

INITIAL STUDY CHECKLIST

1. Project title/Project number: Gateway Cannabis Outlet CUP / 660383
2. Lead agency name and address: City of San Diego, 1222 First Avenue, MS-501, San Diego, California 92101
3. Contact person and phone number: Morgan Dresser / (619) 446-5404
4. Project location: 995 Gateway Center Way, San Diego, California, 92102
5. Project Applicant/Sponsor's name and address: Abhay Schweitzer, Techne, 2934 Lincoln Avenue, San Diego, California 92104
6. General/Community Plan designation: Industrial / Business Park
7. Zoning: IL-3-1
8. Description of project (Describe the whole action involved, including but not limited to, later phases of the project, and any secondary, support, or off-site features necessary for its implementation.):

A request for a CONDITIONAL USE PERMIT for operation and tenant improvements for a Cannabis Outlet. The cannabis outlet would be within two suits (Suites 107 and 108) totaling 2,995-square feet in an existing three-story, 42,530-square-foot commercial building. Additionally, the project includes various site improvements including reconstruction of two driveways to current City standards, landscaping, and parking lot restriping.

The project landscaping has been reviewed by City Landscape staff and would comply with all applicable City Landscape ordinances and standards. Drainage would be directed into appropriate storm drain systems designated to carry surface runoff, which has been reviewed and accepted by City Engineering staff. Ingress and egress would be via two private driveways with access from Gateway Center Drive. All parking would be provided on-site. There is no grading proposed for the project.

9. Surrounding land uses and setting:

The developed 4.10-acre project site is located at 995 Gateway Center Way. The site contains a three-story 42,530-square foot commercial building, and associated landscaping, hardscape and surface parking lot. Interstate 15 is located to the west, Industrial development to the south and east, and a finger canyon to the north. The primary access to the property is from Gateway Center Way.

The project site is designated Industrial and zoned IL-3-1 per the Southeastern San Diego Community Plan area. The project site is also within the Airport Land Use Compatibility Plan Noise Contours (San Diego International Airport- 65-70 CNEL), the Airport Influence Area (San Diego International Airport – Review Area 1), the Airport FAA Part 77 Noticing Area (San Diego International Airport), Special Flood Hazard Area (100 Year Floodway and 100 Year

Floodplain), Very High Fire Hazard Severity Zone. Furthermore, the project is located in a developed area currently served by existing services and utilities.

10. Other public agencies whose approval is required (e.g., permits, financing approval, or participation agreement):

None required.

11. Have California Native American tribes traditionally and culturally affiliated with the project area requested consultation pursuant to Public Resources Code section 21080.3.1? If so, has consultation begun?

Consultation in accordance with the requirements of Public Resources Code 21080.3.1 was determined not to be necessary as the project would occur within a tenant space and landscaping would occur within previously disturbed areas.

Note: Conducting consultation early in the CEQA process allows tribal governments, lead agencies, and project proponents to discuss the level of environmental review, identify and address potential adverse impacts to tribal cultural resources, and reduce the potential for delay and conflict in the environmental review process. (See Public Resources Code section 21083.3.2.) Information may also be available from the California Native American Heritage Commission's Sacred Lands File per Public Resources Code section 5097.96 and the California Historical Resources Information System administered by the California Office of Historic Preservation. Please also note that Public Resources Code section 21082.3(c) contains provisions specific to confidentiality.

ENVIRONMENTAL FACTORS POTENTIALLY AFFECTED:

"Potentially Significant Impact" as indicated by the checklist on the following pages.

- | | | |
|-------------------------------------------------------------|---------------------------------------------------------------------|----------------------------------------------------|
| <input type="checkbox"/> Aesthetics | <input type="checkbox"/> Greenhouse Gas Emissions | <input type="checkbox"/> Population/Housing |
| <input type="checkbox"/> Agriculture and Forestry Resources | <input type="checkbox"/> Hazards & Hazardous Materials | <input type="checkbox"/> Public Services |
| <input type="checkbox"/> Air Quality | <input type="checkbox"/> Hydrology/Water Quality | <input type="checkbox"/> Recreation |
| <input type="checkbox"/> Biological Resources | <input type="checkbox"/> Land Use/Planning | <input type="checkbox"/> Transportation/Traffic |
| <input type="checkbox"/> Cultural Resources | <input type="checkbox"/> Mineral Resources | <input type="checkbox"/> Tribal Cultural Resources |
| <input type="checkbox"/> Energy | <input type="checkbox"/> Noise | <input type="checkbox"/> Utilities/Service System |
| <input type="checkbox"/> Geology/Soils | <input checked="" type="checkbox"/> Mandatory Findings Significance | <input type="checkbox"/> Wildfire |

DETERMINATION: (To be completed by Lead Agency)

On the basis of this initial evaluation:

- ☒ The proposed project COULD NOT have a significant effect on the environment, and a NEGATIVE DECLARATION will be prepared.
- ☐ Although the proposed project could have a significant effect on the environment, there will not be a significant effect in this case because revisions in the project have been made by or agreed to by the project proponent. A MITIGATED NEGATIVE DECLARATION will be prepared.
- ☐ The proposed project MAY have a significant effect on the environment, and an ENVIRONMENTAL IMPACT REPORT is required.
- ☐ The proposed project MAY have a "potentially significant impact" or "potentially significant unless mitigated" impact on the environment, but at least one effect (a) has been adequately analyzed in an earlier document pursuant to applicable legal standards, and (b) has been addressed by mitigation measures based on the earlier analysis as described on attached sheets. An ENVIRONMENTAL IMPACT REPORT is required.
- ☐ Although the proposed project could have a significant effect on the environment, because all potentially significant effects (a) have been analyzed adequately in an earlier EIR or (MITIGATED) NEGATIVE DECLARATION pursuant to applicable standards, and (b) have been avoided or mitigated pursuant to that earlier EIR or (MITIGATED) NEGATIVE DECLARATION, including revisions or mitigation measures that are imposed upon the proposed project, nothing further is required.

EVALUATION OF ENVIRONMENTAL IMPACTS:

- 1) A brief explanation is required for all answers except “No Impact” answers that are adequately supported by the information sources a lead agency cites in the parentheses following each question. A “No Impact” answer is adequately supported if the referenced information sources show that the impact simply does not apply to projects like the one involved (e.g., the project falls outside a fault rupture zone). A “No Impact” answer should be explained where it is based on project specific factors as well as general standards (e.g., the project will not expose sensitive receptors to pollutants, based on a project-specific screening analysis.)
- 2) All answers must take account of the whole action involved, including off-site as well as on-site, cumulative as well as project-level, indirect as well as direct, and construction as well as operational impacts.
- 3) Once the lead agency has determined that a particular physical impact may occur, then the checklist answers must indicate whether the impact is potentially significant, less than significant with mitigation, or less than significant. “Potentially Significant Impact” is appropriate if there is substantial evidence that an effect may be significant. If there are one or more “Potentially Significant Impact” entries when the determination is made, an EIR is required.
- 4) “Negative Declaration: Less Than Significant With Mitigation Incorporated” applies where the incorporation of mitigation measures has reduced an effect from “Potentially Significant Impact” to a “Less Than Significant Impact.” The lead agency must describe the mitigation measures, and briefly explain how they reduce the effect to a less than significant level (mitigation measures from “Earlier Analyses”, as described in (5) below, may be cross-referenced).
- 5) Earlier analyses may be used where, pursuant to the tiering, program EIR, or other CEQA process, an effect has been adequately analyzed in an earlier EIR or (mitigated) negative declaration. *Section 15063(c)(3)(D)*. In this case, a brief discussion should identify the following:
 - a. Earlier Analysis Used. Identify and state where they are available for review.
 - b. Impacts Adequately Addressed. Identify which effects from the above checklist were within the scope of and adequately analyzed in an earlier document pursuant to applicable legal standards, and state whether such effects were addressed by mitigation measures based on the earlier analysis.
 - c. Mitigation Measures. For effects that are “Less Than Significant With Mitigation Measures Incorporated”, describe the mitigation measures that were incorporated or refined from the earlier document and the extent to which they address site-specific conditions for the project.
- 6) Lead agencies are encouraged to incorporate into the checklist references to information sources for potential impacts (e.g., general plans, zoning ordinances). Reference to a previously prepared or outside document should, where appropriate, include a reference to the page or pages where the statement is substantiated.
- 7) Supporting Information Sources: A source list should be attached, and other sources used or individuals contacted should be cited in the discussion.
- 8) This is only a suggested form, and lead agencies are free to use different formats; however, lead agencies should normally address the questions from this checklist that are relevant to a project’s environmental effects in whatever format is selected.
- 9) The explanation of each issue should identify:
 - a. The significance criteria or threshold, if any, used to evaluate each question; and
 - b. The mitigation measure identified, if any, to reduce the impact to less than significant.

Issue	Potentially Significant Impact	Less Than Significant with Mitigation Incorporated	Less Than Significant Impact	No Impact
-------	--------------------------------	----------------------------------------------------	------------------------------	-----------

I. AESTHETICS – Would the project:

- | | | | | |
|---------------------------------------------------------|--------------------------|--------------------------|--------------------------|-------------------------------------|
| a) Have a substantial adverse effect on a scenic vista? | <input type="checkbox"/> | <input type="checkbox"/> | <input type="checkbox"/> | <input checked="" type="checkbox"/> |
|---------------------------------------------------------|--------------------------|--------------------------|--------------------------|-------------------------------------|

The project site is developed with existing structures. The project proposes interior renovations with minor site improvements and would therefore, not have an adverse effect on a scenic vista. No impacts would result.

- | | | | | |
|---------------------------------------------------------------------------------------------------------------------------------------------------------|--------------------------|--------------------------|--------------------------|-------------------------------------|
| b) Substantially damage scenic resources, including but not limited to, trees, rock outcroppings, and historic buildings within a state scenic highway? | <input type="checkbox"/> | <input type="checkbox"/> | <input type="checkbox"/> | <input checked="" type="checkbox"/> |
|---------------------------------------------------------------------------------------------------------------------------------------------------------|--------------------------|--------------------------|--------------------------|-------------------------------------|

The project is situated within a developed neighborhood comprised of residential uses. There are no scenic resources (trees, rock outcroppings, or historic buildings) located on the project site. The project would not result in the physical loss, isolation, or degradation of a community identification symbol or landmark, as none are identified by the General Plan or community plan as occurring in the project vicinity. Therefore, no impact would result.

- | | | | | |
|-----------------------------------------------------------------------------------------------------|--------------------------|--------------------------|--------------------------|-------------------------------------|
| c) Substantially degrade the existing visual character or quality of the site and its surroundings? | <input type="checkbox"/> | <input type="checkbox"/> | <input type="checkbox"/> | <input checked="" type="checkbox"/> |
|-----------------------------------------------------------------------------------------------------|--------------------------|--------------------------|--------------------------|-------------------------------------|

The project is compatible with the surrounding development and permitted by the General Plan, community plan land use and zoning designations. The project would not substantially degrade the existing visual character or quality of the site or surrounding area as the project proposes interior renovations with minor site improvements. No impact would result.

- | | | | | |
|----------------------------------------------------------------------------------------------------------------------|--------------------------|--------------------------|-------------------------------------|--------------------------|
| d) Create a new source of substantial light or glare that would adversely affect day or nighttime views in the area? | <input type="checkbox"/> | <input type="checkbox"/> | <input checked="" type="checkbox"/> | <input type="checkbox"/> |
|----------------------------------------------------------------------------------------------------------------------|--------------------------|--------------------------|-------------------------------------|--------------------------|

The project would comply with the outdoor lighting standards in Municipal Code Section 142.0740 (Outdoor Lighting Regulations) that require all outdoor lighting be installed, shielded, and adjusted so that the light is directed in a manner that minimizes negative impacts from light pollution, including trespass, glare, and to control light from falling onto surrounding properties. Therefore, lighting installed with the project would not adversely affect day or nighttime views in the area, resulting in a less than significant lighting impact. The project would implement interior renovations with minor site improvements therefore there would be no new source of glare that would adversely affect views in the area. Overall, impacts would be less than significant.

- II. AGRICULTURAL AND FOREST RESOURCES: In determining whether impacts to agricultural resources are significant environmental effects, lead agencies may refer to the California Agricultural Land Evaluation and Site Assessment Model (1997) prepared by the California Department of Conservation as an optional model to use in assessing impacts on agriculture and farmland. In determining whether impacts to forest resources, including timberland, are significant environmental effects, lead agencies may refer to information compiled by the California Department of Forestry and Fire Protection regarding the state's inventory of forest land, including the Forest and Range Assessment Project and the Forest Legacy Assessment project; and forest carbon measurement methodology provided in Forest Protocols adopted by the California Air Resources Board. – Would the project::

Issue	Potentially Significant Impact	Less Than Significant with Mitigation Incorporated	Less Than Significant Impact	No Impact
a) Converts Prime Farmland, Unique Farmland, or Farmland of Statewide Importance (Farmland), as shown on the maps prepared pursuant to the Farmland Mapping and Monitoring Program of the California Resources Agency, to non-agricultural use?	<input type="checkbox"/>	<input type="checkbox"/>	<input type="checkbox"/>	<input checked="" type="checkbox"/>

The project site is developed and surrounded by existing development. As such, the project site does not contain nor is it adjacent to any lands identified as Farmland, Unique Farmland, or Farmland of Statewide Importance (Farmland) as show on maps prepared pursuant to the Farmland Mapping and Monitoring Program of the California Resource Agency. Therefore, the project would not result in the conversion of such lands to non-agricultural use. No impact would result.

b) Conflict with existing zoning for agricultural use, or a Williamson Act Contract?	<input type="checkbox"/>	<input type="checkbox"/>	<input type="checkbox"/>	<input checked="" type="checkbox"/>
--------------------------------------------------------------------------------------	--------------------------	--------------------------	--------------------------	-------------------------------------

Refer to response II (a), above. There are no Williamson Act Contract Lands on or within the vicinity of the site. Furthermore, the project would not affect any properties zoned for agricultural use or affected by a Williamson Act Contract, as there are none within the project vicinity. Agricultural land is not present on the site or in the general vicinity of the site; therefore, no conflict with the Williamson Act Contract would result. No impact would result.

c) Conflict with existing zoning for, or cause rezoning of, forest land (as defined in Public Resources Code section 1220(g)), timberland (as defined by Public Resources Code section 4526), or timberland zoned Timberland Production (as defined by Government Code section 51104(g))?	<input type="checkbox"/>	<input type="checkbox"/>	<input type="checkbox"/>	<input checked="" type="checkbox"/>
-------------------------------------------------------------------------------------------------------------------------------------------------------------------------------------------------------------------------------------------------------------------------------------------	--------------------------	--------------------------	--------------------------	-------------------------------------

The project would not conflict with existing zoning for, or cause rezoning of, forest land, timberland, or timberland zoned Timberland Production. No designated forest land or timberland occur onsite. No impacts would result.

d) Result in the loss of forest land or conversion of forest land to non-forest use?	<input type="checkbox"/>	<input type="checkbox"/>	<input type="checkbox"/>	<input checked="" type="checkbox"/>
--------------------------------------------------------------------------------------	--------------------------	--------------------------	--------------------------	-------------------------------------

Refer to response II (c) above. Additionally, the project would not contribute to the conversion of any forested land to non-forest use, as surrounding land uses are built out. No impacts would result.

e) Involve other changes in the existing environment, which, due to their location or nature, could result in conversion of Farmland to non-agricultural use or conversion of forest land to non-forest use?	<input type="checkbox"/>	<input type="checkbox"/>	<input type="checkbox"/>	<input checked="" type="checkbox"/>
--------------------------------------------------------------------------------------------------------------------------------------------------------------------------------------------------------------	--------------------------	--------------------------	--------------------------	-------------------------------------

Issue	Potentially Significant Impact	Less Than Significant with Mitigation Incorporated	Less Than Significant Impact	No Impact
-------	--------------------------------	----------------------------------------------------	------------------------------	-----------

Refer to response II (a) and II (c), above. The project and surrounding areas do not contain any farmland or forest land. No changes to any such lands would result from project implementation. Therefore, no impact would result.

III. AIR QUALITY – Where available, the significance criteria established by the applicable air quality management or air pollution control district may be relied on to make the following determinations – Would the project:

- | | | | | |
|---------------------------------------------------------------------------------|--------------------------|--------------------------|--------------------------|-------------------------------------|
| a) Conflict with or obstruct implementation of the applicable air quality plan? | <input type="checkbox"/> | <input type="checkbox"/> | <input type="checkbox"/> | <input checked="" type="checkbox"/> |
|---------------------------------------------------------------------------------|--------------------------|--------------------------|--------------------------|-------------------------------------|

The project site is located in the San Diego Air Basin (SDAB) and is under the jurisdiction of the San Diego Air Pollution Control District (SDAPCD) and the California Air Resources Board (CARB). Both the State of California and the Federal government have established health-based Ambient Air Quality Standards (AAQS) for the following six criteria pollutants: carbon monoxide (CO); ozone (O₃); nitrogen oxides (NO_x); sulfur oxides (SO_x); particulate matter up to 10 microns in diameter (PM₁₀); and lead (Pb). O₃ (smog) is formed by a photochemical reaction between NO_x and reactive organic compounds (ROCs). Thus, impacts from O₃ are assessed by evaluating impacts from NO_x and ROCs. A new increase in pollutant emissions determines the impact on regional air quality as a result of a proposed project. The results also allow the local government to determine whether a proposed project would deter the region from achieving the goal of reducing pollutants in accordance with the Air Quality Management Plan (AQMP) in order to comply with Federal and State AAQS.

The SDAPCD and San Diego Association of Governments (SANDAG) are responsible for developing and implementing the clean air plan for attainment and maintenance of the ambient air quality standards in the SDAB. The County Regional Air Quality Strategy (RAQS) was initially adopted in 1991 and is updated on a triennial basis (most recently in 2016). The RAQS outlines the SDAPCD's plans, and control measures designed to attain the state air quality standards for ozone (O₃). The RAQS relies on information from the CARB and SANDAG, including mobile and area source emissions, as well as information regarding projected growth in San Diego County and the cities in the county, to project future emissions and then determine the strategies necessary for the reduction of emissions through regulatory controls. CARB mobile source emission projections and SANDAG growth projections are based on population, vehicle trends, and land use plans developed by San Diego County and the cities in the county as part of the development of their general plans.

The RAQS relies on SANDAG growth projections based on population, vehicle trends, and land use plans developed by the cities and by the county as part of the development of their general plans. As such, projects that propose development that is consistent with the growth anticipated by local plans would be consistent with the RAQS. However, if a project proposes development that is greater than that anticipated in the local plan and SANDAG's growth projections, the project might be in conflict with the RAQS and may contribute to a potentially significant cumulative impact on air quality.

The project would be consistent with the General Plan, community plan, and the underlying zone designation. Therefore, the project would be consistent with forecasts in the RAQS and would not obstruct implementation of the RAQS. As such, no impact would occur.

Issue	Potentially Significant Impact	Less Than Significant with Mitigation Incorporated	Less Than Significant Impact	No Impact
b) Violate any air quality standard or contribute substantially to an existing or projected air quality violation?	<input type="checkbox"/>	<input type="checkbox"/>	<input checked="" type="checkbox"/>	<input type="checkbox"/>

Construction

Short-term emissions associated with the project could temporarily increase the emissions of dust and other pollutants. However, this increase would be minimal and short-term in duration. Therefore, impacts would be less than significant.

Operation

Long-term emission impacts are those associated with stationary sources and mobile sources related to any change caused by a project. The project is consistent with the General Plan, community plan and the zoning designation. Project emissions over the long-term are not anticipated to violate any air quality standard or contribute substantially to an existing or projected air quality violation. Impacts would be less than significant.

Overall, impacts would be less than significant.

c) Result in a cumulatively considerable net increase of any criteria pollutant for which the project region is non-attainment under an applicable federal or state ambient air quality standard (including releasing emissions which exceed quantitative thresholds for ozone precursors)?	<input type="checkbox"/>	<input type="checkbox"/>	<input checked="" type="checkbox"/>	<input type="checkbox"/>
---------------------------------------------------------------------------------------------------------------------------------------------------------------------------------------------------------------------------------------------------------------------------------------------	--------------------------	--------------------------	-------------------------------------	--------------------------

The project would be consistent with the General Plan, community plan and the zoning designation. The project is not anticipated to result in the emissions of dust and other pollutants. However, emissions would be temporary and short-term in duration; implementation of Best Management Practices (BMPs) which are enforceable under San Diego Municipal Code (SDMC) Section 142.0710 would reduce potential impacts to a less than significant level. Therefore, the project would not result in a cumulatively considerable net increase of any criteria pollutant for which the project region is non-attainment under applicable federal or state ambient air quality standards.

d) Create objectionable odors affecting a substantial number of people?	<input type="checkbox"/>	<input type="checkbox"/>	<input checked="" type="checkbox"/>	<input type="checkbox"/>
-------------------------------------------------------------------------	--------------------------	--------------------------	-------------------------------------	--------------------------

The project is not anticipated to result in the creation of objectionable odors. Therefore, impacts associated would be less than significant.

IV. BIOLOGICAL RESOURCES – Would the project:

a) Have substantial adverse effects, either directly or through habitat modifications, on any species identified as a candidate, sensitive, or special status species in local or regional plans, policies, or regulations, or by the	<input type="checkbox"/>	<input type="checkbox"/>	<input type="checkbox"/>	<input checked="" type="checkbox"/>
---------------------------------------------------------------------------------------------------------------------------------------------------------------------------------------------------------------------------------------	--------------------------	--------------------------	--------------------------	-------------------------------------

Issue	Potentially Significant Impact	Less Than Significant with Mitigation Incorporated	Less Than Significant Impact	No Impact
California Department of Fish and Game or U.S. Fish and Wildlife Service?				
The project site is developed and surrounded by existing development. Onsite vegetation is non-native. The project would occur within a tenant space that would require interior renovations and minor site improvements. No impact would occur.				
b) Have a substantial adverse effect on any riparian habitat or other community identified in local or regional plans, policies, and regulations or by the California Department of Fish and Game or U.S. Fish and Wildlife Service?	<input type="checkbox"/>	<input type="checkbox"/>	<input type="checkbox"/>	<input checked="" type="checkbox"/>
The project site is developed within an urban area. No such habitat exists on or near the project site. Refer to Response IV (a), above. The project site does not contain any riparian habitat or other identified community, as the site currently supports non-native vegetation. No impacts would occur.				
c) Have a substantial adverse effect on federally protected wetlands as defined by section 404 of the Clean Water Act (including but not limited to marsh, vernal pool, coastal, etc.) through direct removal, filling, hydrological interruption, or other means?	<input type="checkbox"/>	<input type="checkbox"/>	<input type="checkbox"/>	<input checked="" type="checkbox"/>
There are no wetlands or water of the United States on or near the site. No impacts would occur.				
d) Interfere substantially with the movement of any native resident or migratory fish or wildlife species or with established native resident or migratory wildlife corridors, or impede the use of native wildlife nursery sites?	<input type="checkbox"/>	<input type="checkbox"/>	<input type="checkbox"/>	<input checked="" type="checkbox"/>
The project would not interfere with the movement of any native resident or migratory fish or wildlife species as the project would occur within previously developed areas. No impact would occur.				
e) Conflict with any local policies or ordinances protecting biological resources, such as a tree preservation policy or ordinance?	<input type="checkbox"/>	<input type="checkbox"/>	<input type="checkbox"/>	<input checked="" type="checkbox"/>
The project would not conflict with any local policies and/or ordinances protecting biological resources, as the project would occur within previously developed areas. No impact would occur.				
f) Conflict with the provisions of an adopted Habitat Conservation Plan, Natural Community Conservation Plan, or other approved local, regional, or state habitat conservation plan?	<input type="checkbox"/>	<input type="checkbox"/>	<input type="checkbox"/>	<input checked="" type="checkbox"/>

Issue	Potentially Significant Impact	Less Than Significant with Mitigation Incorporated	Less Than Significant Impact	No Impact
-------	--------------------------------	----------------------------------------------------	------------------------------	-----------

The project is located in a developed urban area and is not adjacent to the City's Multi-Habitat Planning Area (MHPA). The project would not conflict with the provisions of an adopted Habitat Conservation Plan, Natural Community Conservation Plan or other approved local, regional or state habitat conservation plan. Therefore, no impacts would occur.

V. CULTURAL RESOURCES – Would the project:

- | | | | | |
|-------------------------------------------------------------------------------------------------------------|--------------------------|--------------------------|--------------------------|-------------------------------------|
| a) Cause a substantial adverse change in the significance of an historical resource as defined in §15064.5? | <input type="checkbox"/> | <input type="checkbox"/> | <input type="checkbox"/> | <input checked="" type="checkbox"/> |
|-------------------------------------------------------------------------------------------------------------|--------------------------|--------------------------|--------------------------|-------------------------------------|

The purpose and intent of the Historical Resources Regulations of the Land Development Code (Chapter 14, Division 3, and Article 2) is to protect, preserve and, where damaged, restore the historical resources of San Diego. The regulations apply to all proposed development within the City of San Diego when historical resources are present on the premises. Before approving discretionary projects, CEQA requires the Lead Agency to identify and examine the significant adverse environmental effects which may result from that project. A project that may cause a substantial adverse change in the significance of a historical resource may have a significant effect on the environment (sections 15064.5(b) and 21084.1). A substantial adverse change is defined as demolition, destruction, relocation, or alteration activities, which would impair historical significance (sections 15064.5(b)(1)). Any historical resource listed in, or eligible to be listed in the California Register of Historical Resources, including archaeological resources, is considered to be historically or culturally significant.

Archaeological Resources

The project site is located on the City of San Diego's Historical Resources Sensitivity Map. Therefore, a records search of the California Historical Resources Information System (CHRIS) digital database was conducted to determine the presence or absence of potential resources within the project site. Based upon the project site's location and the previously developed nature. There is no potential impact to any unique or non-unique historical resources. No impacts would result.

Built Environment

The City of San Diego criteria for determination of historic significance, pursuant to CEQA is evaluated based upon age (over 45 years), location, context, association with an important event, uniqueness, or structural integrity of the building. The building was constructed in 1989 making it 31 years in age. Therefore, no impact would occur.

- | | | | | |
|---------------------------------------------------------------------------------------------------------------|--------------------------|--------------------------|--------------------------|-------------------------------------|
| b) Cause a substantial adverse change in the significance of an archaeological resource pursuant to §15064.5? | <input type="checkbox"/> | <input type="checkbox"/> | <input type="checkbox"/> | <input checked="" type="checkbox"/> |
|---------------------------------------------------------------------------------------------------------------|--------------------------|--------------------------|--------------------------|-------------------------------------|

The project site is located on the City of San Diego's Historical Resources Sensitivity Map. Therefore, a records search of the California Historical Resources Information System (CHRIS) digital database was conducted to determine the presence or absence of potential resources within the project site. Based upon the project site's location and the previously developed nature, there is no potential impact to any unique or non-unique historical resources. No impacts would result.

Issue	Potentially Significant Impact	Less Than Significant with Mitigation Incorporated	Less Than Significant Impact	No Impact
c) Directly or indirectly destroy a unique paleontological resource or site or unique geologic feature?	<input type="checkbox"/>	<input type="checkbox"/>	<input type="checkbox"/>	<input checked="" type="checkbox"/>

According to the Geology of the San Diego Metropolitan Area, California (1975) published by the California Division of Mines and Geology, the project site is underlain by San Diego and Otay Formation, which both have a high sensitivity rating for paleontological resources.

The project site is currently developed. Furthermore, the project proposes interior renovations with minor site improvements. Additionally, this project does not propose any grading. Therefore, no impact would occur.

d) Disturb and human remains, including those interred outside of dedicated cemeteries?	<input type="checkbox"/>	<input type="checkbox"/>	<input type="checkbox"/>	<input checked="" type="checkbox"/>
-----------------------------------------------------------------------------------------	--------------------------	--------------------------	--------------------------	-------------------------------------

The project site is currently developed. Furthermore, the project proposes interior renovations with minor site improvements. No impact would occur.

VI. ENERGY – Would the project:

a) Result in potentially significant environmental impact due to wasteful, inefficient, or unnecessary consumption of energy resources, during project construction or operation?	<input type="checkbox"/>	<input type="checkbox"/>	<input checked="" type="checkbox"/>	<input type="checkbox"/>
-----------------------------------------------------------------------------------------------------------------------------------------------------------------------------------	--------------------------	--------------------------	-------------------------------------	--------------------------

The project would be required to meet mandatory energy standards of the current California energy code. Long-term energy usage from the building would be reduced through design measures that incorporate energy conservation features in heating, ventilation and air conditioning systems, lighting and window treatments, and insulation and weather stripping. Development of the project would not result in a significant environmental impact due to wasteful, inefficient, or unnecessary consumption of energy resources. Impacts would remain less than significant.

b) Conflict with or obstruct a state or local plan for renewable energy or energy efficiency?	<input type="checkbox"/>	<input type="checkbox"/>	<input type="checkbox"/>	<input checked="" type="checkbox"/>
-----------------------------------------------------------------------------------------------	--------------------------	--------------------------	--------------------------	-------------------------------------

Refer to IV. a. above. The project is consistent with the General Plan and the community plan's land use designation. The project is also required in comply with the City's Climate Action Plan (CAP) therefore the project would not obstruct a state or local plan for renewable energy or energy efficiency. No impacts would result.

Issue	Potentially Significant Impact	Less Than Significant with Mitigation Incorporated	Less Than Significant Impact	No Impact
-------	--------------------------------	----------------------------------------------------	------------------------------	-----------

VII. GEOLOGY AND SOILS – Would the project:

- a) Expose people or structures to potential substantial adverse effects, including the risk of loss, injury, or death involving:

- i) Rupture of a known earthquake fault, as delineated on the most recent Alquist-Priolo Earthquake Fault Zoning Map issued by the State Geologist for the area or based on other substantial evidence of a known fault? Refer to Division of Mines and Geology Special Publication 42.

☐
☐
☒
☐

The site is not traversed by an active, potentially active, or inactive fault and is not within an Alquist-Priolo Fault Zone. The project would utilize the existing building and require interior renovations and minor site improvements. No additional habitable space is proposed. Any potential impacts from regional geologic hazards would remain less than significant.

- ii) Strong seismic ground shaking?

☐
☐
☒
☐

The project site is located within a seismically active southern California region, and is potentially subject to moderate to strong seismic ground shaking along major earthquake faults. Seismic shaking at the site could be generated by any number of known active and potentially active faults in the region. No additional habitable space is proposed. Any potential impacts from regional geologic hazards would remain less than significant.

- iii) Seismic-related ground failure, including liquefaction?

☐
☐
☒
☐

Refer to response VI (a) (ii), above. Liquefaction occurs when loose, unconsolidated, water-laden soils are subject to shaking, causing the soils to lose cohesion. Implementation of the project would not result in an increase in the potential for seismic-related ground failure, including liquefaction. Any potential impacts from regional geologic hazards would remain less than significant.

- iv) Landslides?

☐
☐
☒
☐

According to the City of San Diego Seismic Safety Study Maps, the project site is located in Geologic Hazard Category 52. Hazard Category 52 is categorized as other level areas, gently sloping to steep terrain, favorable geologic structure. Any potential impacts from regional geologic hazards would remain less than significant.

- b) Result in substantial soil erosion or the loss of topsoil?

☐
☐
☐
☒

The project site is currently developed. The project would require interior renovations and minor site improvements. Grading is not required, therefore soil erosion or the loss of topsoil would not result. No impact would occur.

Issue	Potentially Significant Impact	Less Than Significant with Mitigation Incorporated	Less Than Significant Impact	No Impact
c) Be located on a geologic unit or soil that is unstable, or that would become unstable as a result of the project, and potentially result in on- or off-site landslide, lateral spreading, subsidence, liquefaction or collapse?	<input type="checkbox"/>	<input type="checkbox"/>	<input type="checkbox"/>	<input checked="" type="checkbox"/>

Refer to response VI (a) (i), above. No impact would occur.

d) Be located on expansive soil, as defined in Table 18-1-B of the Uniform Building Code (1994), creating substantial risks to life or property?	<input type="checkbox"/>	<input type="checkbox"/>	<input type="checkbox"/>	<input checked="" type="checkbox"/>
--------------------------------------------------------------------------------------------------------------------------------------------------	--------------------------	--------------------------	--------------------------	-------------------------------------

No additional habitable space is proposed. Any potential impacts from regional geologic hazards would remain less than significant.

e) Have soils incapable of adequately supporting the use of septic tanks or alternative waste water disposal systems where sewers are not available for the disposal of waste water?	<input type="checkbox"/>	<input type="checkbox"/>	<input type="checkbox"/>	<input checked="" type="checkbox"/>
--------------------------------------------------------------------------------------------------------------------------------------------------------------------------------------	--------------------------	--------------------------	--------------------------	-------------------------------------

The project site is located within an area developed with existing infrastructure (i.e., water and sewer lines) and does not propose any septic system. In addition, the project would not require the construction of any new facilities as it relates to wastewater, as services are available to serve the project. No impact would occur.

VIII. GREENHOUSE GAS EMISSIONS – Would the project:

a) Generate greenhouse gas emissions, either directly or indirectly, that may have a significant impact on the environment?	<input type="checkbox"/>	<input type="checkbox"/>	<input checked="" type="checkbox"/>	<input type="checkbox"/>
-----------------------------------------------------------------------------------------------------------------------------	--------------------------	--------------------------	-------------------------------------	--------------------------

The City's Climate Action Plan (CAP) outlines the actions that the City will undertake to achieve its proportional share of State greenhouse gas (GHG) emission reductions. A CAP Consistency Checklist (Checklist) is part of the CAP and contains measures that are required to be implemented on a project-by-project basis to ensure that the specified emission targets identified in the CAP are achieved.

The project is consistent with the existing General Plan and community plan land use and zoning designations. The project proposes a use permit that would not result in the expansion or enlargement of a building; therefore, the project would only be subject to step one of the CAP Consistency Checklist. The project would not result in a significant cumulative impact to GHG emissions. Impact would be less than significant.

b) Conflict with an applicable plan, policy, or regulation adopted for the purpose of reducing the emissions of greenhouse gases?	<input type="checkbox"/>	<input type="checkbox"/>	<input type="checkbox"/>	<input checked="" type="checkbox"/>
-----------------------------------------------------------------------------------------------------------------------------------	--------------------------	--------------------------	--------------------------	-------------------------------------

Issue	Potentially Significant Impact	Less Than Significant with Mitigation Incorporated	Less Than Significant Impact	No Impact
-------	--------------------------------	----------------------------------------------------	------------------------------	-----------

The project would not conflict with an applicable plan, policy, or regulation adopted for the purposes of reducing the emissions of greenhouse gases. The project is consistent with the existing General and community plan land use and zoning designations. No impact would occur.

IX. HAZARDS AND HAZARDOUS MATERIALS – Would the project:

- | | | | | |
|-------------------------------------------------------------------------------------------------------------------------------------|--------------------------|--------------------------|--------------------------|-------------------------------------|
| a) Create a significant hazard to the public or the environment through routine transport, use, or disposal of hazardous materials? | <input type="checkbox"/> | <input type="checkbox"/> | <input type="checkbox"/> | <input checked="" type="checkbox"/> |
|-------------------------------------------------------------------------------------------------------------------------------------|--------------------------|--------------------------|--------------------------|-------------------------------------|

The project proposes interior renovations with minor site improvements, the routine transport, use, or disposal of hazardous materials would not occur. The project would not generate hazardous emissions. No part of the project involves the handling of acutely hazardous materials, substances, or waste. No impact would occur.

- | | | | | |
|-------------------------------------------------------------------------------------------------------------------------------------------------------------------------------------------------|--------------------------|--------------------------|--------------------------|-------------------------------------|
| b) Create a significant hazard to the public or the environment through reasonably foreseeable upset and accident conditions involving the release of hazardous materials into the environment? | <input type="checkbox"/> | <input type="checkbox"/> | <input type="checkbox"/> | <input checked="" type="checkbox"/> |
|-------------------------------------------------------------------------------------------------------------------------------------------------------------------------------------------------|--------------------------|--------------------------|--------------------------|-------------------------------------|

As noted above in response VIII (a), no health risks related to the storage, transport, use, or disposal of hazardous materials would not result from the implementation of the project. The project would not be associated with such impacts.

- | | | | | |
|-----------------------------------------------------------------------------------------------------------------------------------------------------------------|--------------------------|--------------------------|--------------------------|-------------------------------------|
| c) Emit hazardous emissions or handle hazardous or acutely hazardous materials, substances, or waste within one-quarter mile of an existing or proposed school? | <input type="checkbox"/> | <input type="checkbox"/> | <input type="checkbox"/> | <input checked="" type="checkbox"/> |
|-----------------------------------------------------------------------------------------------------------------------------------------------------------------|--------------------------|--------------------------|--------------------------|-------------------------------------|

There are no existing or proposed schools within a quarter mile from the project site. No impact would occur.

- | | | | | |
|--------------------------------------------------------------------------------------------------------------------------------------------------------------------------------------------------------------------------------|--------------------------|--------------------------|--------------------------|-------------------------------------|
| d) Be located on a site which is included on a list of hazardous materials sites compiled pursuant to Government Code section 65962.5 and, as a result, would it create a significant hazard to the public or the environment? | <input type="checkbox"/> | <input type="checkbox"/> | <input type="checkbox"/> | <input checked="" type="checkbox"/> |
|--------------------------------------------------------------------------------------------------------------------------------------------------------------------------------------------------------------------------------|--------------------------|--------------------------|--------------------------|-------------------------------------|

A search of potential hazardous materials sites compiled pursuant to Government Code Section 65962.5 was completed for the project site. Based on the searches conducted, the project site is not identified on a list of hazardous materials sites. As such, no impact would occur that would create a significant hazard to the public or environment.

- | | | | | |
|---------------------------------------------------------------------------------------------------------------------------|--------------------------|--------------------------|--------------------------|-------------------------------------|
| e) For a project located within an airport land use plan or, where such a plan has not been adopted, within two mile of a | <input type="checkbox"/> | <input type="checkbox"/> | <input type="checkbox"/> | <input checked="" type="checkbox"/> |
|---------------------------------------------------------------------------------------------------------------------------|--------------------------|--------------------------|--------------------------|-------------------------------------|

Issue	Potentially Significant Impact	Less Than Significant with Mitigation Incorporated	Less Than Significant Impact	No Impact
public airport or public use airport, would the project result in a safety hazard for people residing or working in the project area?				

The project is not located within an airport land use plan, or within two miles of a public airport or public use airport. No impact would result.

- | | | | | |
|-------------------------------------------------------------------------------------------------------------------------------------------------------------|--------------------------|--------------------------|--------------------------|-------------------------------------|
| f) For a project within the vicinity of a private airstrip, would the project result in a safety hazard for people residing or working in the project area? | <input type="checkbox"/> | <input type="checkbox"/> | <input type="checkbox"/> | <input checked="" type="checkbox"/> |
|-------------------------------------------------------------------------------------------------------------------------------------------------------------|--------------------------|--------------------------|--------------------------|-------------------------------------|

Refer to response VIII (e) above. The project site is not in proximity to any private airstrip. Therefore, no impacts will occur.

- | | | | | |
|---------------------------------------------------------------------------------------------------------------------------|--------------------------|--------------------------|--------------------------|-------------------------------------|
| g) Impair implementation of or physically interfere with an adopted emergency response plan or emergency evacuation plan? | <input type="checkbox"/> | <input type="checkbox"/> | <input type="checkbox"/> | <input checked="" type="checkbox"/> |
|---------------------------------------------------------------------------------------------------------------------------|--------------------------|--------------------------|--------------------------|-------------------------------------|

The project would not impair the implementation of, or physically interfere with, an adopted emergency response plan or evacuation plan. No roadway improvements are proposed that would interfere with circulation or access, and all construction would take place on-site. No impacts would occur.

- | | | | | |
|----------------------------------------------------------------------------------------------------------------------------------------------------------------------------------------------------------------------|--------------------------|--------------------------|--------------------------|-------------------------------------|
| h) Expose people or structures to a significant risk of loss, injury or death involving wildland fires, including where wildlands are adjacent to urbanized areas or where residences are intermixed with wildlands? | <input type="checkbox"/> | <input type="checkbox"/> | <input type="checkbox"/> | <input checked="" type="checkbox"/> |
|----------------------------------------------------------------------------------------------------------------------------------------------------------------------------------------------------------------------|--------------------------|--------------------------|--------------------------|-------------------------------------|

The project would occur within a tenant space within an existing building requiring interior renovations and minor site improvements. No structures would be constructed. No impact would occur.

X. HYDROLOGY AND WATER QUALITY - Would the project:

- | | | | | |
|-------------------------------------------------------------------------|--------------------------|--------------------------|--------------------------|-------------------------------------|
| a) Violate any water quality standards or waste discharge requirements? | <input type="checkbox"/> | <input type="checkbox"/> | <input type="checkbox"/> | <input checked="" type="checkbox"/> |
|-------------------------------------------------------------------------|--------------------------|--------------------------|--------------------------|-------------------------------------|

The project does not involve the development of new structures. Although minor site improvements would occur, the project would comply with the City's Storm Water Regulations and would therefore not result in a violation of any water quality standards or waste discharge requirements. No impact would occur.

Issue	Potentially Significant Impact	Less Than Significant with Mitigation Incorporated	Less Than Significant Impact	No Impact
b) Substantially deplete groundwater supplies or interfere substantially with groundwater recharge such that there would be a net deficit in aquifer volume or a lowering of the local groundwater table level (e.g., the production rate of pre-existing nearby wells would drop to a level which would not support existing land uses or planned uses for which permits have been granted)?	<input type="checkbox"/>	<input type="checkbox"/>	<input type="checkbox"/>	<input checked="" type="checkbox"/>

The project does not require the construction of wells. No impact would occur.

c) Substantially alter the existing drainage pattern of the site or area, including through the alteration of the course of a stream or river, in a manner, which would result in substantial erosion or siltation on- or off-site?	<input type="checkbox"/>	<input type="checkbox"/>	<input type="checkbox"/>	<input checked="" type="checkbox"/>
-------------------------------------------------------------------------------------------------------------------------------------------------------------------------------------------------------------------------------------	--------------------------	--------------------------	--------------------------	-------------------------------------

The site is currently developed, and the project proposes interior renovations with minor site improvements. The project would not alter the existing drainage pattern or alter the course of a stream or river in a manner that would result in erosion or siltation on- or off-site. No impact would occur.

d) Substantially alter the existing drainage pattern of the site or area, including through the alteration of the course of a stream or river, or substantially increase the rate or amount of surface runoff in a manner, which would result in flooding on- or off-site?	<input type="checkbox"/>	<input type="checkbox"/>	<input type="checkbox"/>	<input checked="" type="checkbox"/>
----------------------------------------------------------------------------------------------------------------------------------------------------------------------------------------------------------------------------------------------------------------------------	--------------------------	--------------------------	--------------------------	-------------------------------------

The site is currently developed, and the project proposes interior renovations with minor site improvements. Additionally, there are no streams or rivers on or adjacent to the project site. The project would not alter the existing drainage pattern or alter the course of a stream or river, or substantially increase the rate or amount of surface runoff in a manner which would result in flooding on- or off-site. No impact would occur.

e) Create or contribute runoff water, which would exceed the capacity of existing or planned stormwater drainage systems or provide substantial additional sources of polluted runoff?	<input type="checkbox"/>	<input type="checkbox"/>	<input checked="" type="checkbox"/>	<input type="checkbox"/>
----------------------------------------------------------------------------------------------------------------------------------------------------------------------------------------	--------------------------	--------------------------	-------------------------------------	--------------------------

The project proposes interior renovations with minor site improvements, any runoff from the site is not anticipated to exceed the capacity of existing storm water systems or provide substantial additional sources of polluted runoff that would require new or expanded facilities. Impacts would be less than significant.

f) Otherwise substantially degrade water quality?	<input type="checkbox"/>	<input type="checkbox"/>	<input checked="" type="checkbox"/>	<input type="checkbox"/>
---------------------------------------------------	--------------------------	--------------------------	-------------------------------------	--------------------------

Issue	Potentially Significant Impact	Less Than Significant with Mitigation Incorporated	Less Than Significant Impact	No Impact
-------	--------------------------------	----------------------------------------------------	------------------------------	-----------

No structures would be constructed. The project would comply with all City storm water quality standards during construction of the site improvements. Appropriate BMP's would be implemented to ensure that water quality is not degraded. Impacts would be less than significant.

- | | | | | |
|----------------------------------------------------------------------------------------------------------------------------------------------------------------------|--------------------------|--------------------------|--------------------------|-------------------------------------|
| g) Place housing within a 100-year flood hazard area as mapped on a federal Flood Hazard Boundary or Flood Insurance Rate Map or other flood hazard delineation map? | <input type="checkbox"/> | <input type="checkbox"/> | <input type="checkbox"/> | <input checked="" type="checkbox"/> |
|----------------------------------------------------------------------------------------------------------------------------------------------------------------------|--------------------------|--------------------------|--------------------------|-------------------------------------|

The project does not propose any housing. No impact would occur.

- | | | | | |
|-----------------------------------------------------------------------------------------------------|--------------------------|--------------------------|--------------------------|-------------------------------------|
| h) Place within a 100-year flood hazard area, structures that would impede or redirect flood flows? | <input type="checkbox"/> | <input type="checkbox"/> | <input type="checkbox"/> | <input checked="" type="checkbox"/> |
|-----------------------------------------------------------------------------------------------------|--------------------------|--------------------------|--------------------------|-------------------------------------|

The 100-year flood hazard area is mapped north of the existing structures. No structures are located within the flood hazard area and no structures would be constructed. The project would require interior renovations and minor site improvements. No impacts would occur.

XI. LAND USE AND PLANNING – Would the project:

- | | | | | |
|------------------------------------------------|--------------------------|--------------------------|--------------------------|-------------------------------------|
| a) Physically divide an established community? | <input type="checkbox"/> | <input type="checkbox"/> | <input type="checkbox"/> | <input checked="" type="checkbox"/> |
|------------------------------------------------|--------------------------|--------------------------|--------------------------|-------------------------------------|

The project is located within an existing industrial development. The project would not physically divide an established community. No impact would occur.

- | | | | | |
|------------------------------------------------------------------------------------------------------------------------------------------------------------------------------------------------------------------------------------------------------------------------------------------------------------|--------------------------|--------------------------|--------------------------|-------------------------------------|
| b) Conflict with any applicable land use plan, policy, or regulation of an agency with jurisdiction over the project (including but not limited to the general plan, specific plan, local coastal program, or zoning ordinance) adopted for the purpose of avoiding or mitigating an environmental effect? | <input type="checkbox"/> | <input type="checkbox"/> | <input type="checkbox"/> | <input checked="" type="checkbox"/> |
|------------------------------------------------------------------------------------------------------------------------------------------------------------------------------------------------------------------------------------------------------------------------------------------------------------|--------------------------|--------------------------|--------------------------|-------------------------------------|

The project would be consistent with the land use designations of the General and community plan, and the underlying zone. The project would not conflict with any applicable land use plan, policy, or regulation of an agency with jurisdiction over the project. No impact would occur.

- | | | | | |
|---------------------------------------------------------------------------------------------------|--------------------------|--------------------------|--------------------------|-------------------------------------|
| c) Conflict with any applicable habitat conservation plan or natural community conservation plan? | <input type="checkbox"/> | <input type="checkbox"/> | <input type="checkbox"/> | <input checked="" type="checkbox"/> |
|---------------------------------------------------------------------------------------------------|--------------------------|--------------------------|--------------------------|-------------------------------------|

The project would require interior renovations and minor site improvements. The project would not conflict with any conservation plan for the site. No impact would result.

Issue	Potentially Significant Impact	Less Than Significant with Mitigation Incorporated	Less Than Significant Impact	No Impact
-------	--------------------------------	----------------------------------------------------	------------------------------	-----------

XII. MINERAL RESOURCES – Would the project:

- | | | | | |
|----------------------------------------------------------------------------------------------------------------------------------------|--------------------------|--------------------------|--------------------------|-------------------------------------|
| a) Result in the loss of availability of a known mineral resource that would be of value to the region and the residents of the state? | <input type="checkbox"/> | <input type="checkbox"/> | <input type="checkbox"/> | <input checked="" type="checkbox"/> |
|----------------------------------------------------------------------------------------------------------------------------------------|--------------------------|--------------------------|--------------------------|-------------------------------------|

The project site is not currently being used for mineral resource extraction and is zoned and developed for industrial use rather than mining uses. Further, the project site is within an urbanized area, surrounded by light industrial uses; therefore, the project site would not be suitable for mining if mineral deposits were located on site. No impact would occur.

- | | | | | |
|-----------------------------------------------------------------------------------------------------------------------------------------------------------------------|--------------------------|--------------------------|--------------------------|-------------------------------------|
| b) Result in the loss of availability of a locally important mineral resource recovery site delineated on a local general plan, specific plan or other land use plan? | <input type="checkbox"/> | <input type="checkbox"/> | <input type="checkbox"/> | <input checked="" type="checkbox"/> |
|-----------------------------------------------------------------------------------------------------------------------------------------------------------------------|--------------------------|--------------------------|--------------------------|-------------------------------------|

See XI (a), above.

XIII. NOISE – Would the project result in:

- | | | | | |
|------------------------------------------------------------------------------------------------------------------------------------------------------------|--------------------------|--------------------------|-------------------------------------|--------------------------|
| a) Generation of, noise levels in excess of standards established in the local general plan or noise ordinance, or applicable standards of other agencies? | <input type="checkbox"/> | <input type="checkbox"/> | <input checked="" type="checkbox"/> | <input type="checkbox"/> |
|------------------------------------------------------------------------------------------------------------------------------------------------------------|--------------------------|--------------------------|-------------------------------------|--------------------------|

The project proposes a cannabis outlet with interior renovations within an existing tenant space with minor site improvements. The project would not result in excessive noise. Therefore, impacts would be less than significant.

- | | | | | |
|----------------------------------------------------------------------------------|--------------------------|--------------------------|--------------------------|-------------------------------------|
| b) Generation of, excessive ground borne vibration or ground borne noise levels? | <input type="checkbox"/> | <input type="checkbox"/> | <input type="checkbox"/> | <input checked="" type="checkbox"/> |
|----------------------------------------------------------------------------------|--------------------------|--------------------------|--------------------------|-------------------------------------|

The project does not propose any major construction activities, such as erecting new structures. No ground borne vibrations would be generated. No impact would result.

- | | | | | |
|--------------------------------------------------------------------------------------------------------------------------------|--------------------------|--------------------------|-------------------------------------|--------------------------|
| c) A substantial permanent increase in ambient noise levels in the project vicinity above levels existing without the project? | <input type="checkbox"/> | <input type="checkbox"/> | <input checked="" type="checkbox"/> | <input type="checkbox"/> |
|--------------------------------------------------------------------------------------------------------------------------------|--------------------------|--------------------------|-------------------------------------|--------------------------|

The project would utilize a tenant space within an existing building and site improvements would be implemented. Ambient noise levels would remain similar to what exists currently. Impacts would be less than significant.

- | | | | | |
|-------------------------------------------------------------------------------------------------------------------------------------|--------------------------|--------------------------|-------------------------------------|--------------------------|
| d) A substantial temporary or periodic increase in ambient noise levels in the project vicinity above existing without the project? | <input type="checkbox"/> | <input type="checkbox"/> | <input checked="" type="checkbox"/> | <input type="checkbox"/> |
|-------------------------------------------------------------------------------------------------------------------------------------|--------------------------|--------------------------|-------------------------------------|--------------------------|

Issue	Potentially Significant Impact	Less Than Significant with Mitigation Incorporated	Less Than Significant Impact	No Impact
-------	--------------------------------	----------------------------------------------------	------------------------------	-----------

Interior improvements and activities associated with driveway reconfiguration would result in a temporary increase in ambient noise levels but would be temporary and short-term in nature. In addition, the project would be required to comply with the San Diego Municipal Code, Article 9.5, Noise Abatement and Control. Compliance with the Municipal Code would reduce potential impacts from an increase in ambient noise level during construction to a less than significant level. Therefore, impacts would be less than significant.

- | | | | | |
|-------------------------------------------------------------------------------------------------------------------------------------------------------------------------------------------------------------------------------------------------------------|--------------------------|--------------------------|--------------------------|-------------------------------------|
| e) For a project located within an airport land use plan, or, where such a plan has not been adopted, within two miles of a public airport or public use airport would the project expose people residing or working in the area to excessive noise levels? | <input type="checkbox"/> | <input type="checkbox"/> | <input type="checkbox"/> | <input checked="" type="checkbox"/> |
|-------------------------------------------------------------------------------------------------------------------------------------------------------------------------------------------------------------------------------------------------------------|--------------------------|--------------------------|--------------------------|-------------------------------------|

The project site is located within the San Diego International Airport Influence Area. The project is located within the 65-70 decibel (dB) Community Noise Equivalent Level (CNEL) noise contour and outside of the overflight areas. The project would utilize a tenant space within an existing building and site improvements would be implemented. The project is consistent with the General Plan land use and noise compatibility table. As such, the project site would not be exposed to excessive aircraft noise. No impact would result.

- | | | | | |
|----------------------------------------------------------------------------------------------------------------------------------------------------------------|--------------------------|--------------------------|--------------------------|-------------------------------------|
| f) For a project within the vicinity of a private airstrip, would the project expose people residing or working in the project area to excessive noise levels? | <input type="checkbox"/> | <input type="checkbox"/> | <input type="checkbox"/> | <input checked="" type="checkbox"/> |
|----------------------------------------------------------------------------------------------------------------------------------------------------------------|--------------------------|--------------------------|--------------------------|-------------------------------------|

The project is not located within the vicinity of a private airstrip. No impacts would occur.

XIV. POPULATION AND HOUSING – Would the project:

- | | | | | |
|-----------------------------------------------------------------------------------------------------------------------------------------------------------------------------------------------------------|--------------------------|--------------------------|--------------------------|-------------------------------------|
| a) Induce substantial population growth in an area, either directly (for example, by proposing new homes and businesses) or indirectly (for example, through extension of roads or other infrastructure)? | <input type="checkbox"/> | <input type="checkbox"/> | <input type="checkbox"/> | <input checked="" type="checkbox"/> |
|-----------------------------------------------------------------------------------------------------------------------------------------------------------------------------------------------------------|--------------------------|--------------------------|--------------------------|-------------------------------------|

The project site is located in a developed area and is surrounded by similar development. The site currently receives water and sewer service from the City, and no extension of infrastructure to new areas is required. No roadway improvements are proposed as part of the project. As such, the project would not substantially increase housing or population growth in the area. No impacts would occur.

- | | | | | |
|-----------------------------------------------------------------------------------------------------------------------|--------------------------|--------------------------|--------------------------|-------------------------------------|
| b) Displace substantial numbers of existing housing, necessitating the construction of replacement housing elsewhere? | <input type="checkbox"/> | <input type="checkbox"/> | <input type="checkbox"/> | <input checked="" type="checkbox"/> |
|-----------------------------------------------------------------------------------------------------------------------|--------------------------|--------------------------|--------------------------|-------------------------------------|

Issue	Potentially Significant Impact	Less Than Significant with Mitigation Incorporated	Less Than Significant Impact	No Impact
-------	--------------------------------	----------------------------------------------------	------------------------------	-----------

No such displacement would result as the project does not propose any housing. No impact would occur.

- | | | | | |
|-------------------------------------------------------------------------------------------------------------|--------------------------|--------------------------|--------------------------|-------------------------------------|
| c) Displace substantial numbers of people, necessitating the construction of replacement housing elsewhere? | <input type="checkbox"/> | <input type="checkbox"/> | <input type="checkbox"/> | <input checked="" type="checkbox"/> |
|-------------------------------------------------------------------------------------------------------------|--------------------------|--------------------------|--------------------------|-------------------------------------|

Refer to XIII (b). No impact would occur.

XV. PUBLIC SERVICES

- a) Would the project result in substantial adverse physical impacts associated with the provisions of new or physically altered governmental facilities, need for new or physically altered governmental facilities, the construction of which could cause significant environmental impacts, in order to maintain acceptable service rations, response times or other performance objectives for any of the public services:

- | | | | | |
|--------------------|--------------------------|--------------------------|--------------------------|-------------------------------------|
| i) Fire protection | <input type="checkbox"/> | <input type="checkbox"/> | <input type="checkbox"/> | <input checked="" type="checkbox"/> |
|--------------------|--------------------------|--------------------------|--------------------------|-------------------------------------|

The project site is located in an urbanized and developed area where fire protection services are already provided. The project would not adversely affect existing levels of fire protection services to the area and would not require the construction of new or expansion of existing governmental facilities. No impacts would occur.

- | | | | | |
|-----------------------|--------------------------|--------------------------|--------------------------|-------------------------------------|
| ii) Police protection | <input type="checkbox"/> | <input type="checkbox"/> | <input type="checkbox"/> | <input checked="" type="checkbox"/> |
|-----------------------|--------------------------|--------------------------|--------------------------|-------------------------------------|

The project site is located in an urbanized and developed area within the City of San Diego where police protection services are already provided. The project would not adversely affect existing levels of police protection services or create significant new significant demand and would not require the construction of new or expansion of existing governmental facilities. No impacts would occur.

- | | | | | |
|--------------|--------------------------|--------------------------|--------------------------|-------------------------------------|
| iii) Schools | <input type="checkbox"/> | <input type="checkbox"/> | <input type="checkbox"/> | <input checked="" type="checkbox"/> |
|--------------|--------------------------|--------------------------|--------------------------|-------------------------------------|

The project would not affect existing levels of public services and would not require the construction or expansion of a school facility. The project site is located in an urbanized and developed area where public school services are available. The project would not increase the demand on public schools over that which currently exists and is not anticipated to result in a significant increase in demand for public educational services. As such, no impacts related to school services occur.

- | | | | | |
|-----------|--------------------------|--------------------------|--------------------------|-------------------------------------|
| iv) Parks | <input type="checkbox"/> | <input type="checkbox"/> | <input type="checkbox"/> | <input checked="" type="checkbox"/> |
|-----------|--------------------------|--------------------------|--------------------------|-------------------------------------|

The project site is located in an urbanized and developed area where City-operated parks are available. The project would not significantly increase the demand on existing neighborhood or regional parks or other recreational facilities over that which presently exists and is not anticipated to result in a significant increase in demand for parks or other offsite recreational facilities. As such, no impacts related to parks occur.

Issue	Potentially Significant Impact	Less Than Significant with Mitigation Incorporated	Less Than Significant Impact	No Impact
v) Other public facilities	<input type="checkbox"/>	<input type="checkbox"/>	<input type="checkbox"/>	<input checked="" type="checkbox"/>

The project site is located in an urbanized and developed area where City services are already available. The project would not adversely affect existing levels of public services and not require the construction or expansion of an existing governmental facility. Therefore, no new public facilities beyond existing conditions would be required.

XVI. RECREATION

a) Would the project increase the use of existing neighborhood and regional parks or other recreational facilities such that substantial physical deterioration of the facility would occur or be accelerated?	<input type="checkbox"/>	<input type="checkbox"/>	<input type="checkbox"/>	<input checked="" type="checkbox"/>
----------------------------------------------------------------------------------------------------------------------------------------------------------------------------------------------------------------	--------------------------	--------------------------	--------------------------	-------------------------------------

The project would not adversely affect the availability of and/or need for new or expanded recreational resources. The project would not adversely affect existing levels of public services and would not require the construction or expansion of an existing governmental facility. The project would not significantly increase the use of existing neighborhood or regional parks or other recreational facilities. Therefore, the project is not anticipated to result in the use of available parks or facilities such that substantial deterioration occurs, or that would require the construction or expansion of recreational facilities to satisfy demand. As such, no significant impacts related to recreational facilities have been identified.

b) Does the project include recreational facilities or require the construction or expansion of recreational facilities, which might have an adverse physical effect on the environment?	<input type="checkbox"/>	<input type="checkbox"/>	<input type="checkbox"/>	<input checked="" type="checkbox"/>
------------------------------------------------------------------------------------------------------------------------------------------------------------------------------------------	--------------------------	--------------------------	--------------------------	-------------------------------------

Refer to XV (a) above. The project does not propose recreation facilities nor require the construction or expansion of any such facilities. No impact would occur.

XVII. TRANSPORTATION/TRAFFIC – Would the project?

a) Would the project or plan/policy conflict with an adopted program, plan, ordinance or policy addressing the transportation system, including transit, roadways, bicycle and pedestrian facilities?	<input type="checkbox"/>	<input type="checkbox"/>	<input type="checkbox"/>	<input checked="" type="checkbox"/>
-------------------------------------------------------------------------------------------------------------------------------------------------------------------------------------------------------	--------------------------	--------------------------	--------------------------	-------------------------------------

The project would not change existing circulation patterns on area roadways. The project would not conflict with any applicable plan, ordinance, or policy establishing measures of effectiveness for the performance of the circulation system. Therefore, no impact would occur.

b) Would the project or plan/policy result in VMT exceeding thresholds identified in the City of San Diego Transportation Study Manual?	<input type="checkbox"/>	<input type="checkbox"/>	<input checked="" type="checkbox"/>	<input type="checkbox"/>
-----------------------------------------------------------------------------------------------------------------------------------------	--------------------------	--------------------------	-------------------------------------	--------------------------

Issue	Potentially Significant Impact	Less Than Significant with Mitigation Incorporated	Less Than Significant Impact	No Impact
-------	--------------------------------	----------------------------------------------------	------------------------------	-----------

A site-specific Transportation Study Scoping Letter was prepared by Linscott Law and Greenspan (March 24, 2021). Based on the screening criteria, the project would be screened out as a “Locally Serving Retail” project. A “Locally Serving Retail” project is defined as a project having 100,000 square feet gross floor area or less and demonstrates through a market area study that the market capture area for the project is approximately three miles (or less) and serves a population of roughly 25,000 people or less. A Trade Area Analysis was prepared by London Moeder Advisors (March 5, 2021) which identified the project would be expected to primarily serve a market population within a three-mile radius and would not exceed the three-mile radius due to four additional Cannabis Outlets located within a three-mile radius. Additionally, it was determined the project would serve a population (over 21-years-old) of 23,220 persons. Therefore, the project is presumed to have a less than significant impact on Vehicle Miles Traveled (VMT). Impacts would be less than significant.

- | | | | | |
|-----------------------------------------------------------------------------------------------------------------------------------------------------------------------------------------|--------------------------|--------------------------|--------------------------|-------------------------------------|
| c) Would the project or plan/policy substantially increase hazards due to a design feature (e.g., sharp curves or dangerous intersections) or incompatible uses (e.g., farm equipment)? | <input type="checkbox"/> | <input type="checkbox"/> | <input type="checkbox"/> | <input checked="" type="checkbox"/> |
|-----------------------------------------------------------------------------------------------------------------------------------------------------------------------------------------|--------------------------|--------------------------|--------------------------|-------------------------------------|

The project proposes a Cannabis Outlet with interior renovations within an existing tenant space with minor site improvements. Overall, the project complies with the community plan and is consistent with the land use and underlying zoning. Additionally, the project does not include any design features that would substantially increase hazards. No impacts would result.

- | | | | | |
|-------------------------------------------|--------------------------|--------------------------|--------------------------|-------------------------------------|
| d) Result in inadequate emergency access? | <input type="checkbox"/> | <input type="checkbox"/> | <input type="checkbox"/> | <input checked="" type="checkbox"/> |
|-------------------------------------------|--------------------------|--------------------------|--------------------------|-------------------------------------|

Adequate emergency access would be provided during both short-term and long-term operations of the project. Emergency access to the site would be provided from the driveways on Gateway Center Way. As such, the project would not impair implementation of or physically interfere with an adopted emergency response plan or emergency evacuation plan. No impacts would result.

XVIII. TRIBAL CULTURAL RESOURCES – Would the project cause a substantial adverse change in the significance of a tribal cultural resource, defined in Public Resources Code section 21074 as either a site, feature, place, cultural landscape that is geographically defined in terms of the size and scope of the landscape, sacred place, or object with cultural value to a California Native American tribe, and that is:

- | | | | | |
|------------------------------------------------------------------------------------------------------------------------------------------------------------------------------------------------|--------------------------|--------------------------|--------------------------|-------------------------------------|
| a) Listed or eligible for listing in the California Register of Historical Resources, or in a local register of historical resources as defined in Public Resources Code section 5020.1(k), or | <input type="checkbox"/> | <input type="checkbox"/> | <input type="checkbox"/> | <input checked="" type="checkbox"/> |
|------------------------------------------------------------------------------------------------------------------------------------------------------------------------------------------------|--------------------------|--------------------------|--------------------------|-------------------------------------|

The project would not cause a substantial adverse effect to tribal cultural resources, as there are no recorded sites listed or sites eligible for listing in the California Register of Historical Resources, or in a local register of historical resources as defined by the Public Resources Code. No impact would result.

- | | | | | |
|------------------------------------------------------------------------------|--------------------------|--------------------------|--------------------------|-------------------------------------|
| b) A resource determined by the lead agency, in its discretion and supported | <input type="checkbox"/> | <input type="checkbox"/> | <input type="checkbox"/> | <input checked="" type="checkbox"/> |
|------------------------------------------------------------------------------|--------------------------|--------------------------|--------------------------|-------------------------------------|

Issue	Potentially Significant Impact	Less Than Significant with Mitigation Incorporated	Less Than Significant Impact	No Impact
by substantial evidence, to be significant pursuant to criteria set forth in subdivision (c) of Public Resources Code section 5024.1. In applying the criteria set forth in subdivision (c) of Public Resource Code section 5024.1, the lead agency shall consider the significance of the resource to a California Native American tribe.				

Tribal Cultural Resources include sites, features, places, cultural landscapes, and sacred places or objects that have cultural value or significance to a Native American Tribe. Tribal Cultural Resources include “non-unique archaeological resources” that, instead of being important for “scientific” value as a resource, can also be significant because of the sacred and/or cultural tribal value of the resource. Tribal representatives are considered experts appropriate for providing substantial evidence regarding the locations, types, and significance of tribal cultural resources within their traditionally and cultural affiliated geographic area (PRC § 21080.3.1(a)).

City, as lead agency, determined that Tribal Cultural Resources pursuant to subdivision Public Resources Code Section 5024.1(c) would not have the potential to be impacted through project implementation. The project would utilize a tenant space within an existing structure that would require interior renovations as well as minor site improvements. No impact would occur.

XIX. UTILITIES AND SERVICE SYSTEMS – Would the project:

- | | | | | |
|-----------------------------------------------------------------------------------------------------|--------------------------|--------------------------|-------------------------------------|--------------------------|
| a) Exceed wastewater treatment requirements of the applicable Regional Water Quality Control Board? | <input type="checkbox"/> | <input type="checkbox"/> | <input checked="" type="checkbox"/> | <input type="checkbox"/> |
|-----------------------------------------------------------------------------------------------------|--------------------------|--------------------------|-------------------------------------|--------------------------|

Implementation of the project would not interrupt existing sewer service to the project site or other surrounding development. The project is not anticipated to generate significant amount of wastewater. Wastewater facilities used by the project would be operated in accordance with the applicable wastewater treatment requirements of the Regional Water Quality Control Board (RWQCB). Existing sewer infrastructure exists within roadways surrounding the project site and adequate services are available to serve the project. Thus, impact would be less than significant.

- | | | | | |
|--------------------------------------------------------------------------------------------------------------------------------------------------------------------------------------------------------|--------------------------|--------------------------|-------------------------------------|--------------------------|
| b) Require or result in the construction of new water or wastewater treatment facilities or expansion of existing facilities, the construction of which could cause significant environmental effects? | <input type="checkbox"/> | <input type="checkbox"/> | <input checked="" type="checkbox"/> | <input type="checkbox"/> |
|--------------------------------------------------------------------------------------------------------------------------------------------------------------------------------------------------------|--------------------------|--------------------------|-------------------------------------|--------------------------|

See XVII (a) above. Adequate services are available to serve the site and the project would not require the construction or expansion of existing facilities. Impacts would be less than significant.

- | | | | | |
|-----------------------------------------------------------------------------------------------------------------------------------------------------------------------------------------------|--------------------------|--------------------------|--------------------------|-------------------------------------|
| c) Require or result in the construction of new storm water drainage facilities or expansion of existing facilities, the construction of which could cause significant environmental effects? | <input type="checkbox"/> | <input type="checkbox"/> | <input type="checkbox"/> | <input checked="" type="checkbox"/> |
|-----------------------------------------------------------------------------------------------------------------------------------------------------------------------------------------------|--------------------------|--------------------------|--------------------------|-------------------------------------|

Issue	Potentially Significant Impact	Less Than Significant with Mitigation Incorporated	Less Than Significant Impact	No Impact
-------	--------------------------------	----------------------------------------------------	------------------------------	-----------

The project would not exceed the capacity of the existing storm water system and require the construction of new or expanded treatment facilities of which would cause significant environmental effects. No impact would occur.

- | | | | | |
|--------------------------------------------------------------------------------------------------------------------------------------------------------|--------------------------|--------------------------|--------------------------|-------------------------------------|
| d) Have sufficient water supplies available to serve the project from existing entitlements and resources, or are new or expanded entitlements needed? | <input type="checkbox"/> | <input type="checkbox"/> | <input type="checkbox"/> | <input checked="" type="checkbox"/> |
|--------------------------------------------------------------------------------------------------------------------------------------------------------|--------------------------|--------------------------|--------------------------|-------------------------------------|

The project does not meet the CEQA significance threshold requiring the need the preparation of a water supply assessment. The site currently receives water service from the City, and adequate services are available to serve the project without requiring new or expanded entitlements. No impact would occur.

- | | | | | |
|-----------------------------------------------------------------------------------------------------------------------------------------------------------------------------------------------------------------------------------|--------------------------|--------------------------|--------------------------|-------------------------------------|
| e) Result in a determination by the wastewater treatment provider which serves or may serve the project that it has adequate capacity to serve the project's projected demand in addition to the provider's existing commitments? | <input type="checkbox"/> | <input type="checkbox"/> | <input type="checkbox"/> | <input checked="" type="checkbox"/> |
|-----------------------------------------------------------------------------------------------------------------------------------------------------------------------------------------------------------------------------------|--------------------------|--------------------------|--------------------------|-------------------------------------|

The project would not adversely affect existing wastewater treatment services. Adequate services are available to serve the site without requiring new or expanded facilities. No impact would occur.

- | | | | | |
|------------------------------------------------------------------------------------------------------------------------|--------------------------|--------------------------|-------------------------------------|--------------------------|
| f) Be served by a landfill with sufficient permitted capacity to accommodate the project's solid waste disposal needs? | <input type="checkbox"/> | <input type="checkbox"/> | <input checked="" type="checkbox"/> | <input type="checkbox"/> |
|------------------------------------------------------------------------------------------------------------------------|--------------------------|--------------------------|-------------------------------------|--------------------------|

The project would be served by a landfill with sufficient permitted capacity to accommodate the projects disposal needs. The City has enacted codes and policies aimed at helping it achieve this diversion level, including the Refuse and Recyclable Materials Storage Regulations (Municipal Code Chapter 14, Article 2 Division 8), Recycling Ordinance (Municipal Code Chapter 6, Article 6, Division 7), and the Construction and Demolition (C&D) Debris Deposit Ordinance (Municipal Code Chapter 6, Article 6, Division 6). The project would comply with these codes. Impacts would be less than significant.

- | | | | | |
|------------------------------------------------------------------------------------------|--------------------------|--------------------------|--------------------------|-------------------------------------|
| g) Comply with federal, state, and local statutes and regulation related to solid waste? | <input type="checkbox"/> | <input type="checkbox"/> | <input type="checkbox"/> | <input checked="" type="checkbox"/> |
|------------------------------------------------------------------------------------------|--------------------------|--------------------------|--------------------------|-------------------------------------|

The project would not result in a solid waste impact. Please refer to section XVII (f), above. No impact would occur.

XX. WILDFIRE – Would the project:

- | | | | | |
|------------------------------------------------------------------------------------------|--------------------------|--------------------------|--------------------------|-------------------------------------|
| a) Substantially impair an adopted emergency response plan or emergency evacuation plan? | <input type="checkbox"/> | <input type="checkbox"/> | <input type="checkbox"/> | <input checked="" type="checkbox"/> |
|------------------------------------------------------------------------------------------|--------------------------|--------------------------|--------------------------|-------------------------------------|

Issue	Potentially Significant Impact	Less Than Significant with Mitigation Incorporated	Less Than Significant Impact	No Impact
-------	--------------------------------	----------------------------------------------------	------------------------------	-----------

The 2017 San Diego County Multi-Jurisdictional Hazard Mitigation Plan (SDHMP) is the San Diego region's plan toward greater disaster resilience in accordance with section 322 of the Disaster Mitigation Act of 2000. The project would not conflict with the goals, objectives, and actions of the SDHMP. Per Action 1.D.6, High fire hazard areas shall have adequate access for emergency vehicles. The project site is located in a previously developed area with existing infrastructure and facilities currently serving the site. Additionally, the project would provide adequate access for emergency vehicles. Therefore, the project would not conflict with emergency response and would not substantially impair an adopted emergency response plan. No impacts would result.

- b) Due to slope, prevailing winds, and other factors, exacerbate wildfire risks, and thereby expose project occupants to, pollutant concentrations from a wildfire or the uncontrolled spread of wildfire?

☐
☐
☐
☒

The project site is generally flat, located within an area surrounded by existing urban development uses. The project proposes a Cannabis Outlet with interior renovations within an existing tenant space with minor site improvements. Due to the location of the project, the project would not have the potential to expose occupants to pollutant concentrations from a wildfire or the uncontrolled spread of wildfire. Therefore, no impacts would result.

- c) Require the installation or maintenance of associated infrastructure (such as roads, fuel breaks, emergency water sources, power lines or other utilities) that may exacerbate fire risk or that may result in temporary or ongoing impacts to the environment?

☐
☐
☐
☒

The project is currently served by existing infrastructure which would service the site during and after construction. The project area has adequate fire hydrant services and street access. No new infrastructure is proposed to support the project that may exacerbate fire risk. No impacts would result.

- d) Expose people or structures to significant risks, including downslope or downstream flooding or landslides, as a result of runoff, post-fire slope instability, or drainage changes?

☐
☐
☐
☒

The project area is within developed area surrounded by existing urban development uses. The project would comply with the City's Landscape Regulations and Land Development Code. The project would not expose people or structures to significant risk from flooding or landslide as a result of runoff, post-fire instability, or drainage changes. Therefore, no impacts would occur.

Issue	Potentially Significant Impact	Less Than Significant with Mitigation Incorporated	Less Than Significant Impact	No Impact
XXI. MANDATORY FINDINGS OF SIGNIFICANCE –				
a) Does the project have the potential to degrade the quality of the environment, substantially reduce the habitat of a fish or wildlife species, cause a fish or wildlife population to drop below self-sustaining levels, threaten to eliminate a plant or animal community, reduce the number or restrict the range of a rare or endangered plant or animal or eliminate important examples of the major periods of California history or prehistory?	<input type="checkbox"/>	<input type="checkbox"/>	<input checked="" type="checkbox"/>	<input type="checkbox"/>

As documented in this Initial Study, the project would not have the potential to degrade the quality of the environment. As such, no mitigation measures would be incorporated as all impacts would be less than significant.

b) Does the project have impacts that are individually limited but cumulatively considerable ("cumulatively considerable" means that the incremental effects of a project are considerable when viewed in connection with the effects of past projects, the effects of other current projects, and the effects of probable future projects)?	<input type="checkbox"/>	<input type="checkbox"/>	<input checked="" type="checkbox"/>	<input type="checkbox"/>
----------------------------------------------------------------------------------------------------------------------------------------------------------------------------------------------------------------------------------------------------------------------------------------------------------------------------------------------	--------------------------	--------------------------	-------------------------------------	--------------------------

As documented in this Initial Study, the project would not have the potential to degrade the quality of the environment. As such, no mitigation measures would be required. Other future project within the surrounding neighborhood or community would be required to comply with applicable local, state and Federal regulations to reduce the potential impacts to less than significant, or to the extent possible. Therefore, the project would not contribute potentially significant cumulative environmental impacts.

c) Does the project have environmental effects that will cause substantial adverse effects on human beings, either directly or indirectly?	<input type="checkbox"/>	<input type="checkbox"/>	<input type="checkbox"/>	<input checked="" type="checkbox"/>
--------------------------------------------------------------------------------------------------------------------------------------------	--------------------------	--------------------------	--------------------------	-------------------------------------

As discussed throughout this document, it is not anticipated that implementation of the project would create conditions that would significantly directly or indirectly impact human beings. Mitigation measures are not required. For this reason, environmental effects fall below the thresholds established by CEQA and the City and therefore, would not result in impacts.

**INITIAL STUDY CHECKLIST
REFERENCES**

I. Aesthetics / Neighborhood Character

- ☐ City of San Diego General Plan
- ☒ Community Plans: Southeastern San Diego

II. Agricultural Resources & Forest Resources

- ☒ City of San Diego General Plan
- ☐ U.S. Department of Agriculture, Soil Survey - San Diego Area, California, Part I and II, 1973
- ☐ California Agricultural Land Evaluation and Site Assessment Model (1997)
- ☐ Site Specific Report:

III. Air Quality

- ☐ California Clean Air Act Guidelines (Indirect Source Control Programs) 1990
- ☒ Regional Air Quality Strategies (RAQS) - APCD
- ☐ Site Specific Report:

IV. Biology

- ☐ City of San Diego, Multiple Species Conservation Program (MSCP), Subarea Plan, 1997
- ☐ City of San Diego, MSCP, "Vegetation Communities with Sensitive Species and Vernal Pools" Maps, 1996
- ☒ City of San Diego, MSCP, "Multiple Habitat Planning Area" maps, 1997
- ☐ Community Plan - Resource Element
- ☐ California Department of Fish and Game, California Natural Diversity Database, "State and Federally-listed Endangered, Threatened, and Rare Plants of California," January 2001
- ☐ California Department of Fish and Game, California Natural Diversity Database, "State and Federally-listed Endangered and Threatened Animals of California," January 2001
- ☒ City of San Diego Land Development Code Biology Guidelines
- ☐ Site Specific Report:

V. Cultural Resources (includes Historical Resources and Built Environment)

- ☐ City of San Diego Historical Resources Guidelines
- ☒ City of San Diego Archaeology Library
- ☐ Historical Resources Board List
- ☐ Community Historical Survey:
- ☐ Site Specific Report:

VI. Geology/Soils

- ☒ City of San Diego Seismic Safety Study
- ☐ U.S. Department of Agriculture Soil Survey - San Diego Area, California, Part I and II, December 1973 and Part III, 1975
- ☐ Site Specific Report:

VII. Greenhouse Gas Emissions

- ☒ Site Specific Report: Climate Action Plan Consistency Checklist

VIII. Hazards and Hazardous Materials

- ☒ San Diego County Hazardous Materials Environmental Assessment Listing
- ☐ San Diego County Hazardous Materials Management Division
- ☐ FAA Determination
- ☐ State Assessment and Mitigation, Unauthorized Release Listing, Public Use Authorized
- ☐ Airport Land Use Compatibility Plan
- ☐ Site Specific Report:

IX. Hydrology/Drainage

- ☐ Flood Insurance Rate Map (FIRM)
- ☐ Federal Emergency Management Agency (FEMA), National Flood Insurance Program-Flood Boundary and Floodway Map
- ☐ Clean Water Act Section 303(b) list, http://www.swrcb.ca.gov/tmdl/303d_lists.html
- ☐ Site Specific Report:

X. Land Use and Planning

- ☒ City of San Diego General Plan
- ☒ Community Plan
- ☐ Airport Land Use Compatibility Plan
- ☒ City of San Diego Zoning Maps
- ☐ FAA Determination:
- ☐ Other Plans:

XI. Mineral Resources

- ☐ California Department of Conservation - Division of Mines and Geology, Mineral Land Classification
- ☐ Division of Mines and Geology, Special Report 153 - Significant Resources Maps
- ☐ City of San Diego General Plan: Conservation Element
- ☐ Site Specific Report:

XII. Noise

- ☒ City of San Diego General Plan
- ☐ Community Plan
- ☐ San Diego International Airport - Lindbergh Field CNEL Maps
- ☐ Brown Field Airport Master Plan CNEL Maps
- ☐ Montgomery Field CNEL Maps
- ☐ San Diego Association of Governments - San Diego Regional Average Weekday Traffic Volumes
- ☐ San Diego Metropolitan Area Average Weekday Traffic Volume Maps, SANDAG
- ☐ Site Specific Report:

XIII. Paleontological Resources

- ☒ City of San Diego Paleontological Guidelines
- ☐ Deméré, Thomas A., and Stephen L. Walsh, "Paleontological Resources City of San Diego," Department of Paleontology San Diego Natural History Museum, 1996

- ☒ Kennedy, Michael P., and Gary L. Peterson, "Geology of the San Diego Metropolitan Area, California. Del Mar, La Jolla, Point Loma, La Mesa, Poway, and SW 1/4 Escondido 7 1/2 Minute Quadrangles," *California Division of Mines and Geology Bulletin* 200, Sacramento, 1975
- ☐ Kennedy, Michael P., and Siang S. Tan, "Geology of National City, Imperial Beach and Otay Mesa Quadrangles, Southern San Diego Metropolitan Area, California," Map Sheet 29, 1977
- ☐ Site Specific Report:

XIV. Population / Housing

- ☐ City of San Diego General Plan
- ☐ Community Plan
- ☐ Series 11/Series 12 Population Forecasts, SANDAG
- ☐ Other:

XV. Public Services

- ☐ City of San Diego General Plan
- ☐ Community Plan

XVI. Recreational Resources

- ☐ City of San Diego General Plan
- ☐ Community Plan
- ☐ Department of Park and Recreation
- ☐ City of San Diego - San Diego Regional Bicycling Map
- ☐ Additional Resources:

XVII. Transportation / Circulation

- ☐ City of San Diego General Plan
- ☐ Community Plan:
- ☐ San Diego Metropolitan Area Average Weekday Traffic Volume Maps, SANDAG
- ☐ San Diego Region Weekday Traffic Volumes, SANDAG
- ☐ Site Specific Report:
 - Transportation Study Scoping Letter was prepared by Linscott Law and Greenspan (March 24, 2021)
 - Trade Area Analysis was prepared by London Moeder Advisors (March 5, 2021)

XVIII. Utilities

- ☐ Site Specific Report:

XIX. Water Conservation

- ☐ Sunset Magazine, *New Western Garden Book*, Rev. ed. Menlo Park, CA: Sunset Magazine

XX. Water Quality

- ☐ Clean Water Act Section 303(b) list, http://www.swrcb.ca.gov/tmdl/303d_lists.html
- ☐ Site Specific Report:

Revised: April 2021



Project Location Map

Gateway Cannabis Outlet CUP- 995 Gateway Center Way
PROJECT NO. 660383

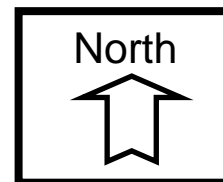

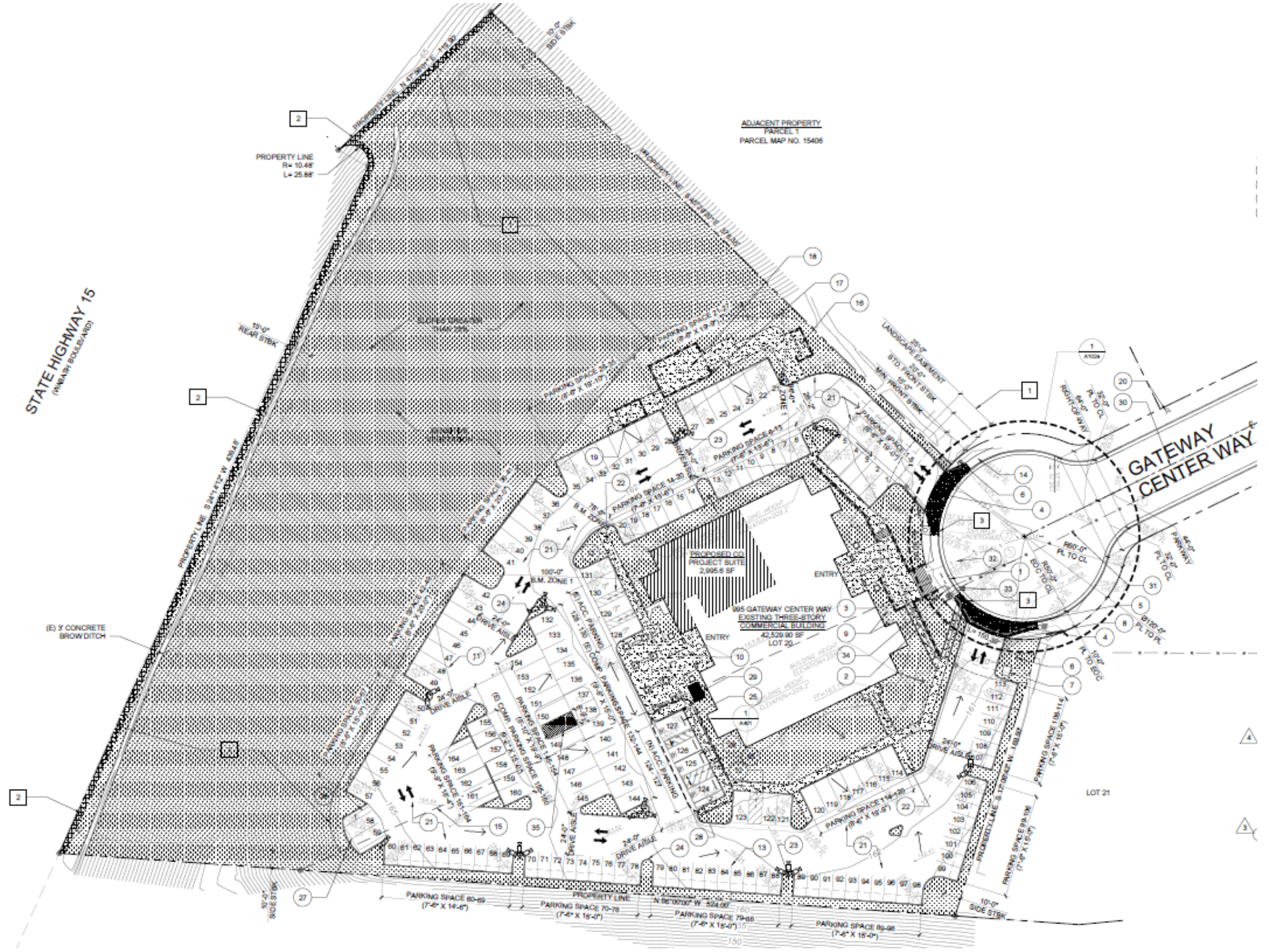

Site Plan

Gateway Cannabis Outlet CUP– 995 Gateway Center Way
PROJECT NO. 660383

