



May 11, 2021

Angela Pham, M.A., RPA
DUDEK
605 Third Street
Encinitas, CA 92024

Re: Archaeological Resources Constraints Study Report Form for the Pressure Reducing Stations Upgrade Phase 1 Project, San Diego, California
CONFIDENTIAL – CONTAINS ARCHAEOLOGICAL SITE LOCATIONS

Dear Ms. Pham,

This Archaeological Resources Report Form presents the results of a cultural resources constraints study conducted by Red Tail Environmental (Red Tail) for the Pressure Reducing Stations Upgrade Phase 1 Project (project). The project is 0.125-acres and is located in Carmel Valley, San Diego, California. The City of San Diego is the lead agency for the project (City). This study was performed in accordance with the California Environmental Quality Act (CEQA) and the City of San Diego Historical Resources Guidelines of the Land Development Manual to identify cultural resources constraints and determine the presence or absence of potentially significant prehistoric and historic resources or buildings within the project area.

A record search conducted at the South Coastal Information Center (SCIC) was positive for previously recorded resources within the project area, as the record search revealed that one resource, P-37-017122/CA-SDI-16653 was documented as existing within the project area, specifically within the access road. An archaeological survey of the project area and the immediate vicinity along the south side of Carmel Valley Road resulted in the identification of a low-density scatter of marine shell remains. A previously conducted archaeological survey along Carmel Valley Road in 1999 identified shellfish remains along the north and south sides of Carmel Valley Road and determined them to be archaeological elements associated with P-37-017122/CA-SDI-16653. The current survey effort did not identify any additional cultural artifacts besides the shell scatter. The survey effort did not observe any indications of potentially intact subsurface deposits within the project area.

It is recommended that if ground disturbance is required, including vegetation removal within the access road that causes soil disturbances, within the site boundary of P-37-017122/CA-SDI-16653, then further evaluation of the site is needed to identify if the project will impact the resource. Ground disturbance within P-37-017122/CA-SDI-16653 could cause constitute a significant impact under CEQA and would require mitigation. Mitigation would likely consist of data recovery excavations, sampling the impacted area, as well as construction monitoring. P-37-

017122/CA-SDI-16653 was previously tested and was identified as a large prehistoric habitation site and human remains have been identified within the site. However, the previous archaeological testing of the site took place north of Carmel Valley Road. Therefore, it is unknown if intact subsurface deposits are present within the project area.

Archaeological and Native American monitoring is recommended during the execution of ground disturbing activities associated with the demolition and backfilling of the pressure reducing station, outside of the boundaries of P-37-017122/CA-SDI-16653. In addition, due to the presence of previously recorded site P-37-017122/CA-SDI-16653, it is recommended that vehicles with rubber tires only, no tracks, be used and no grading of the road occur within the previously recorded boundaries of P-37-017122/CA-SDI-16653. Vegetation removal within the site boundaries should not disturb the soil and should be limited to above ground removal only.

Additional excavation work beyond the scope of the proposed project plan will require additional archaeological work to assess the potential for subsurface deposits.

I. PROJECT DESCRIPTION AND LOCATION

The project is proposed by the City of San Diego Engineering and Capital Projects Department (ECP). The objective of the proposed project is to abandon an existing Pressure Reducing Station (PRS) which is no longer in use. The proposed project would be considered a one-time maintenance event, and would not need to provide clearance for long-term, ongoing maintenance.

In order to abandon the existing Pressure Reducing Station in place the contractor will remove and dispose the existing pressure reducing control valves, gate valves, dresser couplings, access manhole frame and cover, gate well covers and any piping inside vault. Then it will break the bottom of the existing concrete vault slab which will be fill with soil. This procedure will be within the existing disturbed area, the work on site should not exceed 8 feet in depth. The Contractor shall abandon the 16 in AC water main and the 8 in AC private water in the vegetated area and slurry fill it. The Contractor shall disconnect the pressure reducing station from the 24 in transmission main and blind flange the end 16" by 24" reducer, which will require a 5 ft X 5 ft access pit. The Contractor will also have a dump truck to haul off any debris from any demolition. A trailer for the excavator and a utility truck for hand tools. The access road will be cleared from vegetation,

The project area is in Carmel Valley, in the northern portion of the City of San Diego, west of the interchange of Interstate (I-) 5 and State Route (SR) 56. The PRS is located south of Carmel Valley Road, east of Portofino Drive, and west of Pointe Del Mar Way. The project area is located east-northeast of Los Peñasquitos Lagoon and north of Peñasquitos Creek, and is shown on the *Del Mar, California* USGS 7.5-minute quadrangle within Townships 14 South, Range 4 West, Section 25 (Figures 1, 2, and 3).

The project area includes both the pressure reducing station and the access road, and consists of 0.125 acres (Figure 3). As the project consists of the demolition of one pressure reducing station and two associated AC water lines, there are no anticipated indirect or cumulative impacts that would necessitate a larger project area outside of the direct project area.

II. SETTING

Natural Environment (Present)

The project area ranges between 19 and 29 feet above mean sea level along the north bank of Carmel Valley overlooking Los Peñasquitos Lagoon to the west-southwest and Peñasquitos Creek to the south. The project area is situated upon the base of a south-facing marine sandstone terrace. The project area itself is largely undeveloped but appears to have been highly modified from the original native landform. Access to the project area is via a small unnamed access road that connects to Carmel Valley Road. The area south and west of the project area is undeveloped, consisting of protected riparian and lagoonal environments within Torrey Pines State Preserve. Areas east of the project area consist of a mix of commercial developments and highway interchanges, and areas north of Carmel Valley Road have been developed into residential neighborhoods.

Natural Environment (Past)

A review of the prehistoric, ethnographic, and historic background for the project area can be found in the San Diego Municipal Code: Land Development Code – Historical Resources Guidelines, Appendix A – San Diego History (2001).

III. STUDY METHODS

Methods used for this constraints analysis included a search of existing records and an intensive field survey. The records search of the California Historical Resources Information System (CHRIS) held by the South Coastal Information Center (SCIC) was conducted on April 16, 2021. The search included the project area and a radius of one-mile (mi.) around it. Historic aerial photographs and historic USGS topographic maps of the project area were consulted from historicaerials.com and the USGS Historic Topographic Map Explorer, respectively. The record search confirmation is included in Appendix A.

A record search of the Sacred Lands File held by the Native American Heritage Commission (NAHC) was requested on April 16, 2021 (Appendix B).

The field survey was conducted on April 22, 2021, by Red Tail Archaeological Field Director Spencer Bietz and Native American Monitor Anthony LaChappa. The archaeologists transected the proposed impact areas and access routes in 5-meter intervals when topography and vegetation allowed. All exposed sediments were examined for cultural resources existing in surficial contexts and for indications of potentially intact subsurface deposits through changes in sediment colors and consistencies. Photographs of the impact area and access route for each outfall location were taken from various angles. Any newly or previously identified sites will be recorded on California Department of Parks and Recreation (DPR) 523 site record forms and will be submitted to the SCIC for update or assignment of trinomial designators (Confidential Appendix C).

IV. STUDY RESULTS

Background Research

SCIC Record Search Results

The records search of the CHRIS at the SCIC resulted in the identification of one hundred seventy (170) cultural resources reports within a one-mile radius of the project area. Six of the reports encompassed all or portions of the project area (Table 1). Descriptions of the cultural resource studies within the records search radius are provided in Appendix A: Table 1.

Table 1. Cultural Resources Reports Addressing the Project Area

Report Number	Year	Authors	Report Title	Relation to Project Area
SD-01695	1981	POLAN, H. KEITH	SOLEDAD VALLEY WEST: AN ARCHAEOLOGICAL ASSESSMENT	INTERSECTS
SD-06198	1986	LAYLANDER, DON	FIRST SUPPLEMENTAL HISTORIC PROPERTY SURVEY 11-SD-5 P.M.R30.0-R34.5 11222-030100	INTERSECTS
SD-06695	1986	GALLEGOS, DENNIS AND ANDREW PIGNIOLO	CULTURAL RESOURCE SURVEY FOR THE SORRENTO WEST PROPERTY	INTERSECTS
SD-09518	2005	MEALEY, MARLA	ARCHAEOLOGICAL SITE CONDITION ASSESSMENT WITHIN TORREY PINES STATE RESERVE FOR STORM DAMAGE FOLLOWING THE 2004/2005 RAINFALL SEASON	INTERSECTS
SD-10885	2007	MATTINGLY, SCOTT A.	ARCHAEOLOGICAL AND GEOSPATIAL INVESTIGATIONS OF FIRE-ALTERED ROCK FEATURES AT TORREY PINES STATE RESERVE, SAN DIEGO, CALIFORNIA	INTERSECTS
SD-11198	2007	PIERSON, LARRY J.	ARCHAEOLOGICAL RESOURCE REPORT FORM: MITIGATION MONITORING OF THE CARMEL VALLEY ROAD ENHANCEMENTS PROJECT	INTERSECTS

The record search indicated that one hundred seventy-four cultural resources have been recorded within one mile of the project area, consisting of prehistoric and historic archaeological sites, built environment resources, and prehistoric isolates. The full record search results are included in Appendix A:Table 2. One previously recorded resource, P-37-017122/CA-SDI-16653 was documented as existing within project area, specifically, within the access road. This resource was originally recorded using two separate designations (P-37-000195/CA-SDI-195 and P-37-004629/CA-SDI-4629) which were later combined and redesignated using a new resource number (P-37-017122/CA-SDI-16653).

No historic addresses were identified either within the project area or within the one-mile search radius.

Table 2. Previously Recorded Cultural Resources within the Project Area

Primary Number	Trinomial	Period	Contents	Recorder Date	Evaluation	Relation to Project Area
P-37-000195/P-37-004629/P-37-017122	CA-SDI-195/CA-SDI-4629/CA-SDI-16653	PREHISTORIC	AP2 LITHIC SCATTER, AP15 HABITATION DEBRIS, AP16 MARINE SHELL SCATTER	E. MORALES (2016) S. FOGLIA AND B. SPELTS (2016) S. WOLF (2011) S. WILLIAMS (1999) TREGANZA (N.D.)	UNKNOWN	INTERSECTS

One resource, P-37-017222/CA-SDI-16653, intersects the access road within the project area. The resource consists of two previously recorded resources, P-37-000195/CA-SDI-195 and P-37-004629/CA-SDI-4629, which were merged into a single resource in 1999. The resource was

originally recorded as site W-20 by Malcolm Rogers in 1920. Rogers described the site as a large shell midden site containing lithic tools, ground stone artifacts, and hearths along the border of a slough proceeding upwards to the crest of a knoll overlooking the lagoons to the south. The site was partially excavated in 1968 by San Diego Gas and Electric. A trench was excavated to a depth of eight feet below surface, and San Diego Museum of Man archaeologists recovered a partial inhumation along with an associated hearth feature and shell midden. The trench was located just west of Interstate 5 and north of Carmel Valley Road (Davies 1968). The site was more extensively documented and tested by Smith and Moriarty in the early 1980s. Smith and Moriarty documented the resource as a large shell midden containing lithic tools, debitage, bone wastes, burials, and ceremonial items, with radiocarbon dates from marine shell remains extending between 2355-7140 years before present (Smith and Moriarty 1985). A total of seventeen discrete loci were identified within the site, comprising nearly the entire crest of a large knoll just west of Interstate 5. The site was largely destroyed in the early 1980s during the creation of residential neighborhoods along Caminito Pointe Del Mar and Caminito Carmel. Additional site visits and intensive pedestrian surveys have shown that cultural elements associated with the site are still within in-situ contexts near the original site area:

- In 1999, a redeposited shell midden complex containing at least four types of marine shellfish species and lithic tools was identified along the sides of Carmel Valley Road between Portofino Road and Interstate 5 (Williams 1999). The scatter was identified along a 75-meter-long span on the north side of Carmel Valley Road and within a span measuring approximately 300 meters along the south side of the road (see Figure 4).
- In 2005, marine shell remains and lithic artifacts were observed along both sides of the Interstate 5 southbound offramp for Carmel Valley Road (Laylander and Palette 2006).
- In 2011, subsurface testing was performed for a proposed Caltrans sound wall along the extreme eastern edge of the site. Forensic canines were used to identify possible locations of human remains. Six shovel test pits measuring 50 x 25 cm and four test units measuring 50 x 50 cm were excavated, resulting in the recovery of moderate amounts of marine shell and one mano. Most of the recovered cultural material was present between 65 cm and 110 cm below surface (Laylander and Wolf 2011).
- In 2012, archaeologists from California State Parks observed a large site containing at least four features composed of fire-affected rock (FAR), a scatter of lithic debitage, 2+ lithic cores, a scatter of marine shell remains, and dark midden soil while monitoring the installation of permanent boundary markers to delineate the boundary of Torrey Pines State Natural Reserve (Collier and LaPierre 2012).
- In 2016, a portion of the resource was revisited and updated by S. Foglia and B. Spelts for the Coastal Reliability Project. The site visit resulted in the identification of multiple scatters of marine shell fragments near the intersection of Carmel Valley Road and Portofino Road, containing *Chione sp.*, *Ostrea sp.*, and *Argopecten sp.* One lithic tool and one lithic manuport were also identified (AECOM 2016).

Native American Heritage Commission Record Search Results

The NAHC responded that the record search of the Sacred Lands File was negative. The NAHC provided contact information for 20 tribal organizations that may have additional information on the project area. All correspondence pertaining to the NAHC is included in Appendix B.

Historical Research Results

Aerial photographs from 1953 through 2016 and USGS Topographic Maps from 1903 to 2018 (historicaerials.com 2021) were examined to identify if ground disturbances have taken place within the project area.

The 1953 aerial photograph shows Carmel Valley Road already having been constructed, although the majority of the surrounding area is still largely undeveloped. Several roads are present to the northwest, appearing to be the preliminary planning stages of a small community. Aerial imagery from 1964, 1966, 1967, 1978, 1980, and 1981 show much of the area staying undeveloped. Interstate 5 is developed during this time frame and is visible east of the project area. The streets northwest of the project area appear to have been developed into a small residential community. Portofino Drive is developed between 1967 and 1978. Imagery from 1982, 1983, 1984, and 1985 display the grading and development of the knoll north of the project area for residential housing, along with the creation of associated streets Caminito Pointe Del Mar and Caminito Carmel. Imagery from 1983, 1984, and 1985 also show the project area and the southern and northern borders of Carmel Valley Road as being heavily graded. Within this time span, aerial imagery depicts the project area as being completely devoid of any vegetation, and the access road to the PRS is visible starting in 1984. Within imagery from 1985, 1986, 1987, 1988, 1989, 1990, and 1991 additional residential and commercial development is seen within the outer areas along Portofino Drive, Pointe Del Mar Way, and areas east of Interstate 5. Imagery from 1993, 1994, 1995, 1996, 1997, 1998, 1999, 2000, 2002, 2003, and 2005 show nearly all development activities focusing upon areas east of Interstate 5, with mixed commercial and residential housing being developed between State Route 56 and Del Mar Heights Road, and primarily commercial development occurring south of State Route 56. Imagery from this time frame also shows the construction of the new State Route 56 and its associated on- and off-ramps connecting to Interstate 5. Imagery from 2010, 2012, 2014, and 2016 show fewer development activities occurring within the vicinity of the project area. Since being graded and having a dedicated access road created in the early 1980s, the project area remains unkept through this time frame, with vegetation regrowing in previously graded areas. No visible structures are evident in imagery between 1983 and 2016.

USGS topographic maps from 1903, 1909, 1913, 1920, 1927, 1929, 1934, 1940, and 1942, show the vicinity of the project area within Soledad Canyon. The area is largely undeveloped, with only a few mapped structures and several established roads. Carmel Valley Road is visible within topographic maps as early as 1903 and appears to exist within its present-day alignment. Maps from 1943, 1954, 1955, 1959, 1960, and 1966 show the majority of development occurring northwest of the project area with the creation of several new residential streets and houses. Topographic maps from 1970, 1976, and 1976 show additional residential development occurring north and northwest of the project area. Interstate 5 is also visible, starting in 1970. The topographic map from 2000 large amounts of developed residential and mixed-use areas north, northwest, and northeast of the project area. State Route 56 is not visible within the 2000 topographic map, however it is visible within maps from 2012, 2015, and 2018. These last three maps show the present-day extent of residential and mixed-use developments surrounding the project area on all sides except to the south, southeast, and west.

All aerial imagery starting from 1953 along topographic maps as early as 1943 show the Atchison Topeka & Santa Fe Railroad line along the west side of Soledad Valley. A second course along the east side of Soledad Valley is also visible within topographic maps between 1903 and 1943

and within aerial imagery from 1953 through the present day. The eastern course appears to represent additional sections of the former railroad bed recorded as P-37-036419 as it proceeds north-northeast from the southern end of Soledad Valley into the project area, turning west-northwest upon crossing Carmel Valley Road. Topographic map depictions of the railroad label it as Surfliner or R.R. (Surf), and depict the track as passing along the north side of the slough on the west side of the project area. Aerial imagery of the railroad show the grade bed as passing directly through the project area. The portions of the railroad north of Carmel Valley Road fade from view within aerial imagery after 1983, however the grade bed within the eastern portion of Soledad Valley is visible within imagery up through 2016.

Field Reconnaissance

The project area lies upon the north bank overlooking Los Peñasquitos Lagoon to the west-southwest and Peñasquitos Creek to the south. The PRS is located at the base of the bank and is accessible via an unpaved access road that proceeds from the PRS east-northeast towards Carmel Valley Road. The area surrounding the PRS primarily contained riparian vegetation, including willow and mulefat. Open areas away from the PRS contained a mixture of riparian, coastal sage scrub, and wetland vegetation. Several areas surrounding the PRS were overly saturated and standing water was visible upon the surface (See Figure 5). The majority of the ground surface surrounding the PRS was covered in vegetation duff, limiting visibility to between 10 and 25 percent. Open areas away from the PRS also contained dense vegetation, although visibility was slightly greater, ranging between 20 and 40 percent (see Figure 6). Sediments observed along the small terrace extending south from Carmel Valley Road consisted of light brown and tannish silty sands, appearing to be remnants of marine sandstone similar to that observed across Carmel Valley Road north of the project area.

A low-density scatter of marine shell remains was present along the south side of Carmel Valley Road, visible from approximately 50 feet east of the access road to approximately 250 feet east of the intersection of Carmel Valley Road and Portofino Drive (see Figure 7). The scatter consisted primarily of *Chione sp.*, *Argopecten sp.*, and *Ostrea sp.*, with several fragments of *Astrea sp.* observed. Very few fragments of the marine shell scatter were observed within areas surrounding the PRS or within the access road, however several fragments were observed along the south bank of the access road, suggesting that the previous grading and construction of the access road disturbed cultural elements that had formerly occupied the vicinity of the PRS. No additional prehistoric artifacts were observed. Several areas along the terrace crest contained rodent burrows, some which exhibited recent activity, and displaced sediments did not contain any presence of shell midden or evidence of potentially intact subsurface deposits.

No historic-era artifacts were observed during the survey effort, although numerous fragments of modern-era refuse and debris were present.

A review of historic imagery and topographic maps identified the remnants of a former historic-era railroad grade which proceeded through the eastern portion of Soledad Valley before turning west within the project area on its route to the Pacific coastline. A portion of the railroad was previously recorded as resource P-37-036419, outside of the project area. Although the aerial and topographic maps indicated that the railroad grade may have historically intersected the project area, the pedestrian survey was unable to identify any features or landform alteration associated with the former railroad. The historic imagery and map review also identified that the project area

had likely been graded between 1982 and 1983. No evidence of features or landform alterations associated with P-37-036419 were observed.

V. CONSTRAINTS ANALYSIS AND RECOMMENDATIONS

The record search identified that P-37-017122/CA-SDI-16653 was previously recorded within the project area, along portions of the access road from Carmel Valley Road to the PRS. The archaeological survey conducted on April 22, 2021 confirmed the presence of the resource from approximately 50 feet east of the access road to approximately 250 feet east of Portofino Drive. The current survey effort identified a shell scatter but did not identify any additional cultural artifacts. The survey effort did not observe any indications of potentially intact subsurface deposits within the project area. Additionally, no visual evidence of grade beds, landform terracing, or other features associated with P-37-036419 were observed.

Ground disturbance within and near the boundaries of P-37-017122/CA-SDI-16653 could constitute a significant impact under CEQA and would require mitigation. Mitigation would likely consist of data recovery excavations, sampling the impacted area, as well as construction monitoring. If ground disturbance is required within the boundaries of P-37-017122/CA-SDI-16653, including vegetation removal that causes ground disturbance, then additional archaeological testing and site evaluation will be required.

It is recommended that no vegetation removal or grading of the access road take place, and that heavy equipment with rubber tires only and no equipment with tracks be used, to avoid any impacts to P-37-017122/CA-SDI-16653 within the access road. Any required vegetation removal, should be conducted above the surface of the soil.

Archaeological and Native American monitoring is recommended during all work due to the presence of the prehistoric cultural resource within and adjacent to the project area.

Additional excavation work beyond the scope of the proposed project plan will require additional archaeological work to assess the potential for subsurface deposits.

VI. SOURCES CONSULTED

Source	Date
National Register of Historic Places	April 16, 2021
California Register of Historical Resources	April 16, 2021
City of San Diego Historical Resources Register	April 16, 2021
South Coastal Information Center	April 16, 2021
Historicaerials.com	April 19, 2021
USGS Historical Topographic Map Explorer	April 19, 2021

VII. CERTIFICATION

Preparer: Shelby G. Castells, M.A., RPA	Title: Director of Archaeology
Signature:	Date: May 11, 2021

Shelby G. Castells

VIII. ATTACHMENTS

Appendix A: SCIC Record Search Confirmation and Tables
Appendix B: NAHC Correspondence
Appendix C: DPR Form (CONFIDENTIAL)

National Archaeological Database Information

Author:	Shelby Castells
Firm:	Red Tail Environmental
Client/Project Proponent:	Dudek
Report Date:	May 2021
Report Title:	Archaeological Resources Constraints Study Report Form for the Pressure Reducing Stations Upgrade Phase 1 Project, San Diego, California
Type of Study:	Phase I Archaeological Survey
New Sites:	None
Updated Sites:	P-37-017122/CA-SDI-16653
USGS Quad:	<i>Del Mar, California</i> 7.5-minute USGS quadrangle
Acreage:	Approximately 1.2 acres
Keywords:	<i>Del Mar, California</i> 7.5-minute quad, Carmel Valley Road, P-37-017122/CA-SDI-16653, positive survey, shell scatter

References

AECOM

2016 Cultural Resources Survey Report for Coastal Reliability project – TL674A Del Mar Reconfigure and TL666D Removal Project, San Diego County, California.

Collier, J., and A. LaPierre

2012 Archaeological Site Record for P-37-004629 (CA-SDI-4629). On file at South Coastal Information Center, San Diego State University, San Diego.

Davies, E.L.

1968 Archaeological Site Record for W-20 (CA-SDI-4629). On file at South Coastal Information Center, San Diego State University, San Diego.

Historicaerials.com

2021 Historic Aerials by Netronline. Electronic Document:
<https://historicaerials.com/viewer>. Site accessed April 19, 2021.

Laylander, Don, and Drew Pallette

2006 Supplemental Archaeological Survey Report for the Interstate 5 Widening Project, San Diego County, California.

Laylander, Don, and Scott Wolf

2011 Extended Phase I Testing for a Proposed Highway Soundwall at Prehistoric Site CA-SDI-16,653, San Diego, California.

Smith, Brian F., and J.R. Moriarty III

1985 The Archaeological Excavations at W-20. Submitted to D. Vincent Fargo, Fargo Industries, San Diego California.

Williams, Scott A.

1999 Phase I Cultural Resources Survey and Assessment, Carmel Valley Road, San Diego County, California.

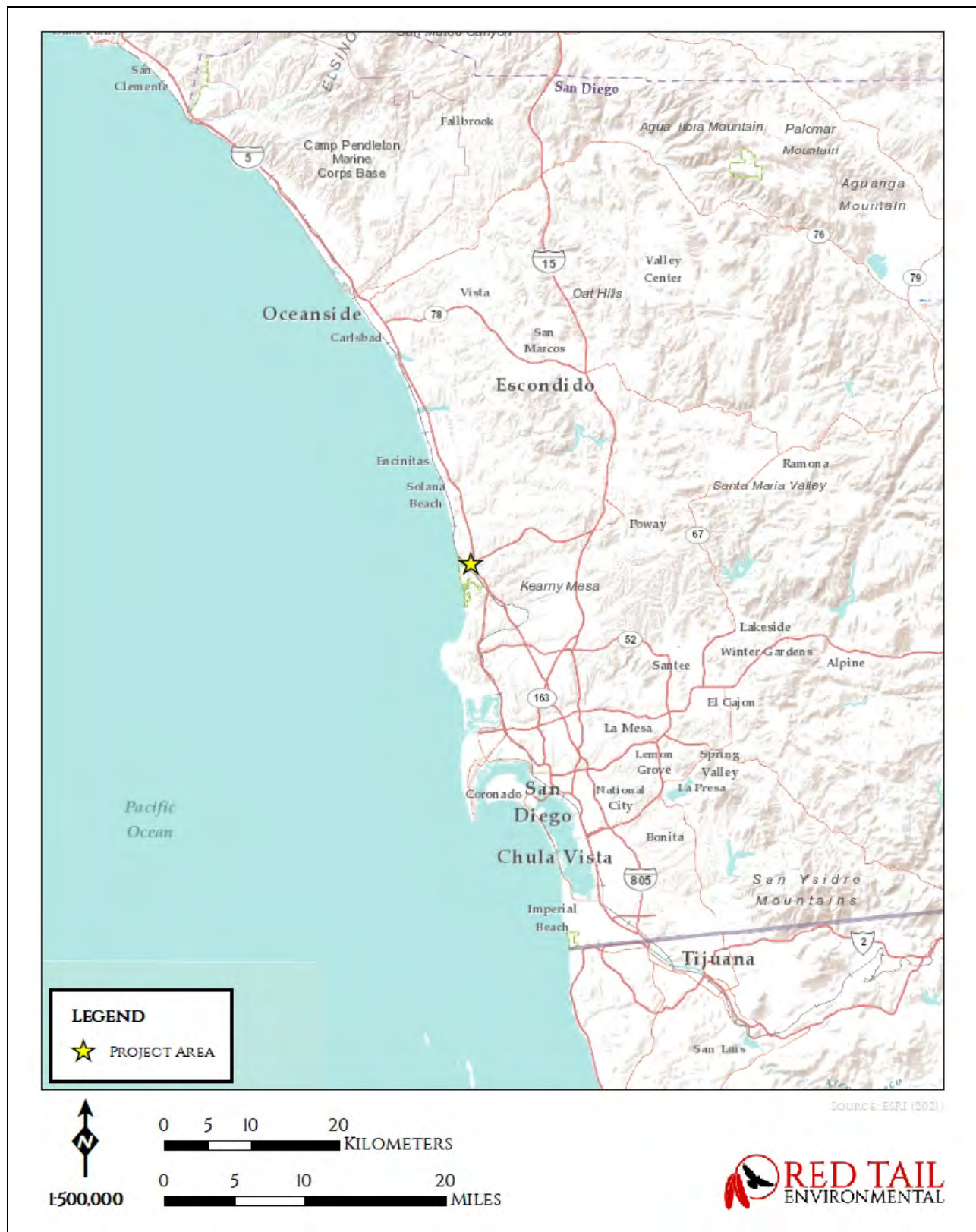

Figure 1. Project Vicinity Map

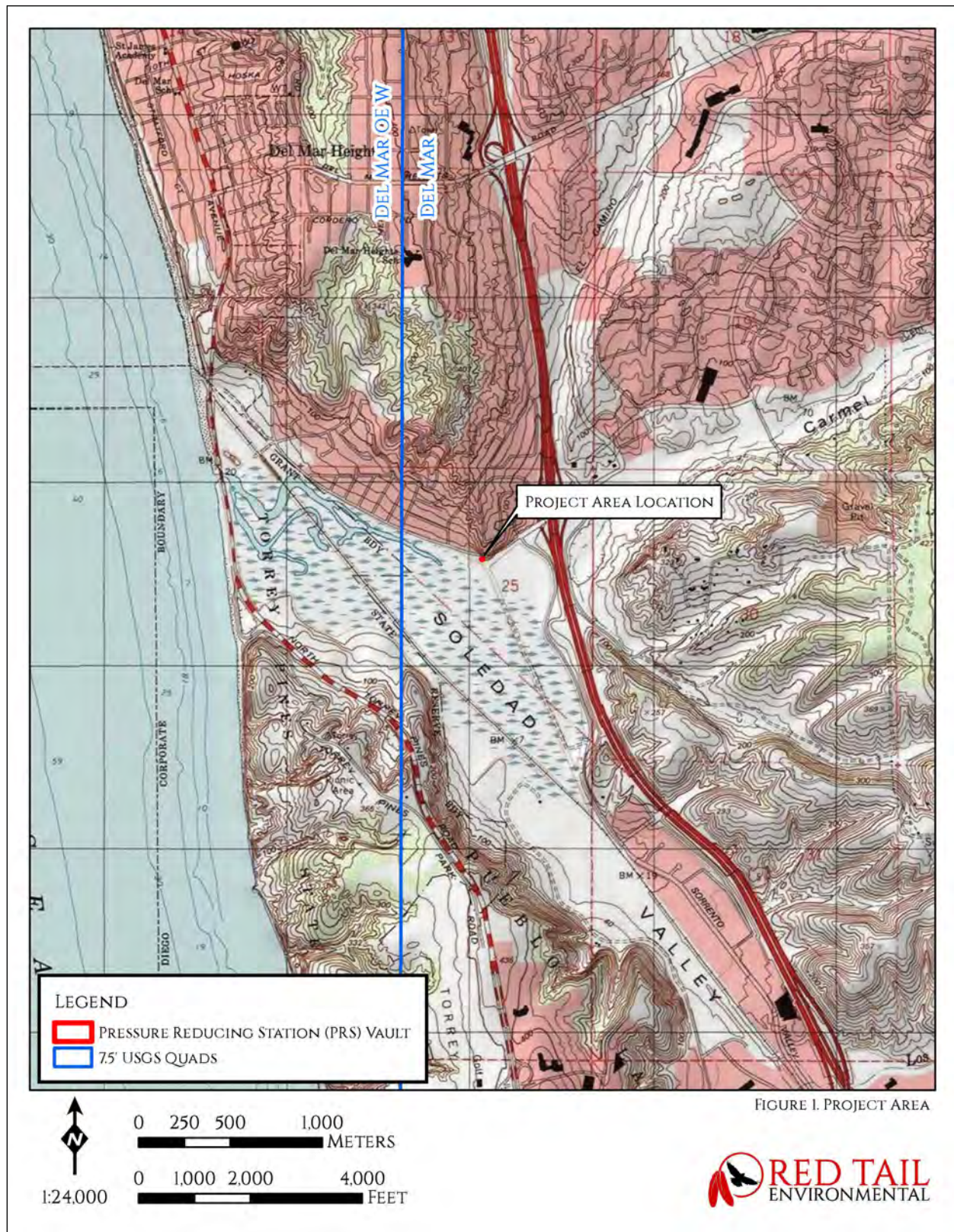



Figure 6. Overview of Access Road leading to Carmel Valley Road, facing east-northeast.



Figure 7. Overview of terrace containing marine shell scatter, facing east.

IX. APPENDICES

Appendix A: SCIC Record Search Confirmation and Tables



South Coastal Information Center
San Diego State University
5500 Campanile Drive
San Diego, CA 92182-5320
Office: (619) 594-5682
www.scic.org
scic@mail.sdsu.edu

CALIFORNIA HISTORICAL RESOURCES INFORMATION SYSTEM CLIENT IN-HOUSE RECORDS SEARCH

Company: Red Tail Environmental
Company Representative: Spencer Bietz
Date: 4/16/2021
Project Identification: 12374 Task 7 Pressure Reducing Stations Upgrade Project

Search Radius: 1 mile

Historical Resources: SELF

Trinomial and Primary site maps have been reviewed. All sites within the project boundaries and the specified radius of the project area have been plotted. Copies of the site record forms have been included for all recorded sites.

Previous Survey Report Boundaries: SELF

Project boundary maps have been reviewed. National Archaeological Database (NADB) citations for reports within the project boundaries and within the specified radius of the project area have been included.

Historic Addresses: N/A

A map and database of historic properties (formerly Geofinder) has been included.

Historic Maps: N/A

The historic maps on file at the South Coastal Information Center have been reviewed, and copies have been included.

Copies: 1666

Hours: 6.5 - JL +176 database lines

SCIC Record Search Results Tables

Table 1. Cultural Resources Reports Addressing the Project Area and
One-Mile Records Search Radius

Report Number	Year	Authors	Report Title	Relation to Project Area
SD-00043	1989	DOMINICI, DEBRA A.	EXTENDED PHASE I RESULTS OF CA-SDI-9697 AND CA-SDI-10,435 INVESTIGATIONS FOR THE CARMEL VALLEY CREEK RESTORATION AND ENHANCEMENT PROJECT CITY OF SAN DIEGO	OUTSIDE
SD-00044	1988	DOMINICI, DEBRA A.	ARCHAEOLOGICAL SURVEY REPORT AND EXTENDED PHASE I RESULTS FOR THE CARMEL VALLEY CREEK RESTORATION AND ENHANCEMENT PROJECT CITY OF SAN DIEGO	OUTSIDE
SD-00182	1986	BARTER, ELOISE RICHARDS	TORREY PINES STATE RESERVES RESOURCE MANAGEMENT PLAN	OUTSIDE
SD-00249	1976	BULL, CHARLES S.	AN ARCHAEOLOGICAL SURVEY OF ARROYO SORRENTO.	OUTSIDE
SD-00269	1974	BULL, CHARLES	AN ARCHAEOLOGICAL SURVEY OF PROPOSED ROUTE 56.	OUTSIDE
SD-00419	1982	CARRICO, RICHARD	APPENDIX E ARCHAEOLOGICAL AND HISTORICAL SURVEY REPORT SORRENTO HILLS COMMUNITY PLAN.	OUTSIDE
SD-00605	1986	DUGAN, DIANA L.	PROPOSED MITIGATED NEGATIVE DECLARATION: SORRENTO NORTHRIDGE	OUTSIDE
SD-00809	1985	LAYLANDER, DON	ARCHAEOLOGICAL SURVEY REPORT FOR PROPOSED WIDENING AND RAMP CONSTRUCTION ROUTE I-5/CARMEL VALLEY ROAD SAN DIEGO COUNTY.	OUTSIDE
SD-01010	1988	GALLEGOS, DENNIS, CAROLYN KYLE, AND RICHARD CARRICO	CEQA TEST AND EVALUATION OF PREHISTORIC SITE SDI-197 SORRENTO VALLEY, SAN DIEGO, CALIFORNIA	OUTSIDE
SD-01113	1983	HECTOR, SUSAN	EXCAVATION OF SDM-W-19 IN THE PDU-2A PROJECT AREA.	OUTSIDE
SD-01367	1989	ROSEN, MARTIN D.	ARCHAEOLOGICAL TEST EXCAVATION REPORT CA-SDI-9678 A LA JOLLAN PERIOD CAMPSITE IN CARMEL VALLEY, SAN DIEGO, CALIFORNIA.	OUTSIDE
SD-01695	1981	POLAN, H. KEITH	SOLEDAD VALLEY WEST: AN ARCHAEOLOGICAL ASSESSMENT	INTERSECTS
SD-01853	1989	HECTOR, SUSAN, DAYLE CHEEVER, AND MCMILLAN DAVIS	SIGNIFICANCE TESTING OF A PORTION OF SDI-197: TORREY ENTERPRISES-SORRENTO VALLEY PROPERTY	OUTSIDE
SD-01864	1987	HECTOR, SUSAN	ARCHAEOLOGICAL INVESTIGATIONS ON THE CALLE CRISTOBAL ASSESSMENT DISTRICT AND GENSTAR ASSESSMENT DISTRICT PARCEL 16 CITY OF SAN DIEGO	OUTSIDE
SD-02451	1991	COLLETTE, RUSSELL AND SUE WADE	CULTURAL RESOURCE SURVEY AND SIGNIFICANCE TESTING OF SITE SDI-12122H SORRENTO HILLS PHASE 1 COASTAL DEVELOPMENT AREA, CITY OF SAN DIEGO, CALIFORNIA	OUTSIDE
SD-02489	1982	COTTRELL, MARIE	ARCHAEOLOGICAL RESOURCES SURVEY CONDUCTED FOR THE BALDWIN NORTH CITY WEST PROJECT NEIGHBORHOODS 4,5, AND 6	OUTSIDE
SD-02537	1992	GALLEGOS, DENNIS	HISTORICAL/ARCHAEOLOGICAL SURVEY AND TEST OF SITE CA-SDI-10218 LOCUS B FOR THE LOMA-SORENTO PARTNERSHIP	OUTSIDE
SD-02560	1982	NORWOOD, RICHARD H.	A CULTURAL RESOURCE INVESTIGATION OF THE NORTH CITY WEST EMPLOYMENT CENTER, SAN DIEGO	OUTSIDE
SD-02615	1990	BARTEL, BRAD	ARCHAEOLOGICAL SURVEY REPORT: LANDS OF RANCHO CORTE MADERA VEGETATION MANAGEMENT PROJECT, SAN DIEGO COUNTY CALIFORNIA	OUTSIDE
SD-02697	1990	GROSS, TIMOTHY AND MARY ROBBINS-WADE	CULTURAL RESOURCE SURVEY AND ASSESSMENT FOR THE SORRENTO VALLEY ROAD REALIGNMENT AND UTILITY IMPROVEMENTS, SAN DIEGO, CALIFORNIA	OUTSIDE

Report Number	Year	Authors	Report Title	Relation to Project Area
SD-02699	1992	CARRICO, RICHARD AND ET AL	PHASE 1 HISTORIC PROPERTIES INVENTORY OF THE MID-COAST CORRIDOR TRANSPORTATION ALTERNATIVES, SAN DIEGO, CALIFORNIA	OUTSIDE
SD-02770	1993	CITY OF SAN DIEGO	SORRENTO HILLS COMMUNITY PLAN AMENDMENT/TORREY RESERVE HEIGHTS/SORRENTO HILLS PHASE 11, UNIT 4. SAN DIEGO COUNTY, CALIFORNIA	OUTSIDE
SD-02826	1994	CITY SAN DIEGO	DRAFT ENVIRONMENTAL IMPACT REPORT FOR CARMEL VALLEY NEIGHBORHOOD, SAN DIEGO COUNTY, CALIFORNIA	OUTSIDE
SD-02873	1995	CITY OF SAN DIEGO	PROPOSED NEGATIVE DECLARATION: KRAUSE RESIDENCE. COASTAL DEVELOPMENT PERMIT	OUTSIDE
SD-02969	1993	CHEEVER, DAYLE E.	CULTURAL RESOURCES SURVEY FOR THE TORREY VIEW ALLREDS/SORRENTO HILLS PROJECT IN THE CITY OF SAN DIEGO, CALIFORNIA	OUTSIDE
SD-03025	1994	SMITH, BRIAN AND STEPHEN BURKE	A CULTURAL RESOURCE SURVEY AND ASSESSMENT FOR THE ARROYO SORRENTO ROAD IMPROVEMENT PROJECT, SAN DIEGO, CALIFORNIA	OUTSIDE
SD-03151	1992	SMITH, BRIAN F	CULTURAL RESOURCES CONSTRAINTS SURVEY FOR THE ARROYO SORRENTO PRECISE PLAN AN ARCHAEOLOGICAL CONSTRAINTS SURVEY OF THE 108.23 ACRE PARCEL, A PORTION OF THE NORTH CITY WEST COMMUNITY PLAN	OUTSIDE
SD-03240	1995	HIX, ANN B.	NEIGHBORHOOD 8A PRECISE PLAN/DEL MAR HIGHLANDS ESTATES/LORENZ PARCEL COMPROMISE PLAN AND NEIGHBORHOOD. A ACQUISITION PROGRAM	OUTSIDE
SD-03327	1995	COOK, JOHN	ARCHAEOLOGICAL SURVEY OF 12950 VIA ESPERIA	OUTSIDE
SD-03420	1998	CARDENAS, SEAN	DRAFT MITIGATED NEGATIVE FOR CARMEL VIEW AT CARMEL VALLEY	OUTSIDE
SD-03425	1997	CHEEVER, DAYLE	CULTURAL RESOURCE SURVEY AND SIGNIFICANCE ASSESSMENT OF HISTORIC PROPERTIES AND SHELL SCATTER CA-SDI-4628 FOR THE PLANNED CARMEL VIEW DEVELOPMENT	OUTSIDE
SD-03459	1992	GALLEGOS, DENNIS AND IVAN STRUDWICK	HISTORICAL/ARCHAEOLOGICAL SURVEY AND TEST OF SITE SDI-10218 FOR THE LOMA-SORRENTO PARTNERSHIP (NEIGHBORHOOD 8A)	OUTSIDE
SD-03503	1999	DEBARROS, PHILLIP	CULTURAL RESOURCES SURVEY AND EVALUATION OF THE SOLEDAD CREEK VILLAGE PROJECT INCLUDING TEST EXCAVATIONS AT W-29	OUTSIDE
SD-03523	1998	CHEEVER, DALE M AND RUSSELL O COLLETT	RESULTS OF EXTENDED PHASE II SAMPLING AT CA-SDI-197, SORRENTO POINT PROJECT, SAN DIEGO, CAL (LDR NO 98-0677)	OUTSIDE
SD-03634	1998	PIERSON, LARRY J	AN ARCHAEOLOGICAL SURVEY OF THE STEVENSON RESIDENCE PROJECT, VIA ESPERIA, SAN DIEGO, CALIFORNIA	OUTSIDE
SD-03642	1999	GILMER, JO ANNE D., RUSSELL O. COLLETT, AND DAYLE M. CHEEVER	CULTURAL RESOURCE SURVEY AND SIGNIFICANCE ASSESSMENT OF HISTORIC PROPERTIES AND SHELL SCATTER (CA-SDI-4628) FOR THE SAN DIEGO JEWISH ACADEMY SITE, SAN DIEGO, CALIFORNIA	OUTSIDE
SD-03696	1997	WADE, SUE A. AND STEPHEN R. VAN WORMER	CULTURAL RESOURCE SURVEY AND SIGNIFICANCE EVALUATION FOR ARCHAEOLOGICAL SITE CA-SDI-9677/H, SAINT EPHREM MISSION, (LDR NO. 95-0663), CARMEL VALLEY, CITY OF SAN DIEGO, CALIFORNIA	OUTSIDE
SD-03701	1998	WADE, SUE A. AND STEPHEN VAN WORMER	CULTURAL RESOURCE SURVEY AND MITIGATION MONITORING RECOMMENDATION FOR THE VILLAGE AT EUCLID (LDR NO.96-7689), CITY OF SAN DIEGO, CALIFORNIA	OUTSIDE
SD-04236	1981	APEC (AMERICAN PACIFIC ENVIRONMENTAL CONSULTANTS, INC.)	ENVIRONMENTAL IMPACT REPORT FOR SAN DIEGUITO RIVER STUDY DRAFT CONCEPTUAL MASTER PLAN	OUTSIDE
SD-04398	1995	KYLE, CAROLYN	NORTH TORREY PINES BRIDGE OVER LOS PEÑASQUITOS CREEK	OUTSIDE

Report Number	Year	Authors	Report Title	Relation to Project Area
SD-04466	1982	COTTRELL, MARIE AND RICHARD NORWOOD	PRELIMINARY TEST INVESTIGATIONS OF NINE SITES LOCATED IN THE BALDWIN: NORTH CITY WET PROJECT AREA	OUTSIDE
SD-04480	1987	ROSEN, MARTIN	2ND SUPPLEMENTAL HISTORIC PROPERTY SURVEY - 11-SD-5, P.M. R29.51	OUTSIDE
SD-04511	1997	CITY OF SAN DIEGO	NOTICE OF PREPARATION OF A DRAFT ENVIRONMENTAL IMPACT REPORT TORREY RESERVE GATEWAY	OUTSIDE
SD-04572	1995	GROSS, TIMOTHY G.	ARCHAEOLOGICAL DATA RECOVERY PROGRAM: AIRTOUCH CELLULAR PROJECT AT THE BANK ROBBER SITE, CA-SDI-197 SORRENTO VALLEY, SAN DIEGO, CA	OUTSIDE
SD-04658	2002	CITY OF SAN DIEGO	PROPOSED MITIGATED NEGATIVE DECLARATION: FORMATION OF UNDERGROUND UTILITY DISTRICTS	OUTSIDE
SD-04752	1985	THESKEN, JAY	ARCHAEOLOGICAL SURVEY AND EVALUATION OF THE TORREY SANDS PROPERTY	OUTSIDE
SD-04753	1977	DAY, SANDRA	ARCHAEOLOGICAL INVESTIGATION AT SITE W-1761: TORREY PINES SCIENCE PARK UNIT 3	OUTSIDE
SD-04810	1999	ROSEN, MARTIN	HISTORIC PROPERTY SURVEY REPORT FOR THE SEISMIC RETROFIT OF THE NORTH TORREY PINES ROAD BRIDGE	OUTSIDE
SD-04813	1997	MEALEY, MARLA	STATEWIDE RESOURCE MANAGEMENT PROGRAM PROJECT STATUS REPORT: ARCHAEOLOGICAL SITE REEVALUATION AND MAPPING AT TORREY PINES STATE	OUTSIDE
SD-04911	1985	LAYLANDER, DON	ARCHAEOLOGICAL SURVEY REPORT FOR PROPOSED WIDENING & RAMP CONSTRUCTION ROUTE I-5/ CARMEL VALLEY ROAD SAN DIEGO COUNTY	OUTSIDE
SD-05040	1985	CALTRANS	HISTORIC PROPERTY SURVEY 11-SD-5 R30.0-R34.1	OUTSIDE
SD-05042	1987	ROSEN, MARTIN	ARCHAEOLOGICAL TEST EXCAVATION REPORT, CA-SDI-197, A LA JOLLAN PERIOD CAMPSITE IN SORRENTO VALLEY	OUTSIDE
SD-05074	2000	GILMER, JO ANNE AND JUDY A. BERRYMAN	CULTURAL RESOURCE SURVEY FOR THE BOSQUE DEL MAR PROPERTY, CITY OF SAN DIEGO	OUTSIDE
SD-05189	1997	COOK, JOHN	CULTURAL RESOURCE UPDATE REPORT FOR TORREY RESERVE GATEWAY	OUTSIDE
SD-05206	1997	CHEEVER, DAYLE	CULTURAL RESOURCE SURVEY OF PARCEL 3 CARMEL CREEK ROAD AND SITE SIGNIFICANCE EVALUATION OF CA-SDI-9677	OUTSIDE
SD-05262	2000	MOOMJIAN, SCOTT	HISTORICAL ASSESSMENT OF THE 12817 VIA LATINA RESIDENCE SAN DIEGO, CALIFORNIA	OUTSIDE
SD-05593	1995	CALTRANS	HISTORIC PROPERTY REPORT: NEGATIVE DECLARATION FOR NORTH TORREY PINES BRIDGE	OUTSIDE
SD-05644	1993	CITY OF SAN DIEGO	DEIR FOR SORRENTO HILLS COMMUNITY PLAN AMENDMENT II/TORREY VIEW	OUTSIDE
SD-05968	2001	CITY OF SAN DIEGO	NEGATIVE DECLARATION FOR DMT RESIDENCE	OUTSIDE
SD-05993	2000	CITY OF SAN DIEGO	MITIGATED NEGATIVE DECLARATION FOR BACKUS RESIDENCE	OUTSIDE
SD-06191	1978	MORIARTY, JAMES ROBERT III	ARCHAEOLOGICAL/HISTORICAL MITIGATION PLAN PROPOSED FOR THE CARMEL VALLEY ESTATES AT CARMEL VALLEY ROAD AND HIGHWAY 5, SAN DIEGO, CALIFORNIA	OUTSIDE
SD-06198	1986	LAYLANDER, DON	FIRST SUPPLEMENTAL HISTORIC PROPERTY SURVEY 11-SD-5 P.M.R30.0-R34.5 11222-030100	INTERSECTS
SD-06208	2001	CITY OF SAN DIEGO	NEGATIVE DECLARATION FOR DMT RESIDENCE	OUTSIDE
SD-06388	1997	CITY OF SAN DIEGO	NOTICE OF PREPARATION OF A DRAFT SUBSEQUENT EIR- NEIGHBORHOOD 10 PLAN AMENDMENTS	OUTSIDE
SD-06592	1997	CHEEVER, DAYLE	CULTURAL RESOURCE SURVEY OF PARCEL 3, CARMEL CREEK ROAD AND SITE SIGNIFICANCE EVALUATION OF CA-SDI-9677, CITY OF SAN DIEGO	OUTSIDE
SD-06638	1995	ROSEN, MARTIN	HISTORIC PROPERTY SURVEY NEGATIVE FINDINGS-NORTH TORREY PINES BRIDGE	OUTSIDE
SD-06695	1986	GALLEGOS, DENNIS AND ANDREW PIGNIOLO	CULTURAL RESOURCE SURVEY FOR THE SORRENTO WEST PROPERTY	INTERSECTS

Report Number	Year	Authors	Report Title	Relation to Project Area
SD-06735	1997	WADE, SUE	ARCHAEOLOGY SURVEY MAR SCENIC DRIVE PROPERTY	OUTSIDE
SD-06918	1999	CITY OF SAN DIEGO	PUBLIC NOTICE OF PROPOSED MITIGATED NEGATIVE DECLARATION SORRENTO POINTE	OUTSIDE
SD-06931	1999	CITY OF SAN DIEGO	NOTICE OF PREPARATION OF A DRAFT EIR-CARMEL VALLEY ROAD ENHANCEMENT PROJECT	OUTSIDE
SD-06941	1999	CITY OF SAN DIEGO	NOTICE OF PREPARATION OF A DRAFT EIR-SORRENTO VALLEY ROAD	OUTSIDE
SD-06945	1999	CITY OF SAN DIEGO	PUBLIC NOTICE OF PROPOSED MITIGATED NEGATIVE DECLARATION-SORRENTO POINTE	OUTSIDE
SD-06947	1999	CITY OF SAN DIEGO	PUBLIC NOTICE OF PROPOSED MITIGATED NEGATIVE DECLARATION-SAN DIEGO JEWISH ACADEMY	OUTSIDE
SD-07002	2000	CITY OF SAN DIEGO	PUBLIC NOTICE OF PROPOSED NEGATIVE DECLARATION MARSHALL GUEST HOUSE	OUTSIDE
SD-07010	1998	CITY OF SAN DIEGO	PUBLIC NOTICE OF PROPOSED MITIGATED NEGATIVE DECLARATION KILROY CARMEL CENTER	OUTSIDE
SD-07024	1998	CITY OF SAN DIEGO	PUBLIC NOTICE OF PROPOSED ADDENDUM TO A MITIGATED NEGATIVE DECLARATION MUELLER RESIDENCE	OUTSIDE
SD-07031	1996	CITY OF SAN DIEGO	MITIGATED NEGATIVE DECLARATION KELLEY RESIDENCE	OUTSIDE
SD-07150	2000	CITY OF SAN DIEGO	PUBLIC NOTICE OF PROPOSED NEGATIVE DECLARATION THE BUMP PROJECT	OUTSIDE
SD-07174	2002	CITY OF SAN DIEGO	NEWBY RESIDENCE PROPOSED MITIGATED NEGATIVE DECLARATION	OUTSIDE
SD-07177	2002	KYLE, CAROLYN	CULTURAL RESOURCES SURVEY AND STP EXCAVATION FOR A PARCEL LOCATED AT 12747 VIA BORGIA IN THE TORREY PINES COMMUNITY PLAN AREA CITY OF SAN DIEGO, CALIFORNIA	OUTSIDE
SD-07178	2002	ALTER, RUTH C.	LETTER REPORT: RESULTS OF THE HISTORIC BUILDING ASSESSMENT FOR 12747 VIA BORGIA, SAN DIEGO, CALIFORNIA 92014	OUTSIDE
SD-07199	2001	CITY OF SAN DIEGO	PUBLIC NOTICE OF DRAFT MITIGATED NEGATIVE DECLARATION OAKHURST	OUTSIDE
SD-07370	2002	GILMER, JO ANNE	CULTURAL RESOURCE SURVEY FOR THE VERTULLO RESIDENCE, CITY OF SAN DIEGO, CALIFORNIA	OUTSIDE
SD-07436	1987	GILBERT, CARLYS AND GARY REINOEHL	ARCHAEOLOGICAL INVESTIGATIONS FOR PARKING LOT IMPROVEMENTS AT TORREY PINES STATE BEACH AND RESERVE	OUTSIDE
SD-07529	1977	MORIARTY, JAMES	ARCHAEOLOGICAL HISTORICAL SURVEY OF CARMEL VALLEY ESTATES AT CARMEL VALLEY ROAD AND HIGHWAY 5, SAN DIEGO	OUTSIDE
SD-07542	1989	ROBBINS-WADE, MARY	ARCHAEOLOGICAL INVESTIGATION OF SDI-4614, CARMEL VALLEY, SAN DIEGO	OUTSIDE
SD-07641	2002	CITY OF SAN DIEGO	NOTICE OF PREPARATION OF A DRAFT ENVIRONMENTAL IMPACT REPORT SORRENTO VALLEY ROAD REUSE PROJECT	OUTSIDE
SD-07733	1982	WESTEC	SORRENTO HILLS COMMUNITY PLAN DRAFT EIR	OUTSIDE
SD-07739	2001	ROBBINS-WADE, MARY	ARCHAEOLOGICAL RESOURCES SURVEY AND TRENCHING FOR THE VIA APRILIA PROPERTY, SAN DIEGO, CALIFORNIA (LDR NO. 42-0272)	OUTSIDE
SD-07878	2002	CITY OF SAN DIEGO	PUBLIC NOTICE OF A PROPOSED MITIGATED NEGATIVE DECLARATION	OUTSIDE
SD-07887	2002	RUTH ALTER	LETTER REPORT: RESULTS OF THE HISTORIC BUILDING ASSESSMENT FOR 12747 VIA BORIGA, SAN DIEGO, CA 92014	OUTSIDE
SD-08003	1991	HANNA17	CULTURAL RESOURCE RECONNAISSANCE AT THE TORREY RESERVE 69.9 AREA PARCEL WITHIN THE CITY OF SAN DIEGO, CA	OUTSIDE
SD-08005	1982	PRC TOUPS CORPORATION	DRAFT ENVIRONMENTAL IMPACT REPORT FOR NORTH CITY WEST PRECISE PLAN DEVELOPMENT UNITS 4.5 & 6	OUTSIDE
SD-08202	2002	CITY OF SAN DIEGO	PUBLIC NOTICE OF A PROPOSED MITIGATED NEGATIVE DECLARATION; SORRENTO VALLEY TRUNK SEWER AND PUMP STATION 89	OUTSIDE
SD-08280	2002	CITY OF SAN DIEGO	PUBLIC NOTICE OF A DRAFT ENVIRONMENTAL IMPACT REPORT FOR SORRENTO VALLEY ROAD REUSE	OUTSIDE

Report Number	Year	Authors	Report Title	Relation to Project Area
SD-08330	2003	MASON, ROGER	CULTURAL RESOURCES RECORDS SEARCH AND FIELD SURVEY REPORT FOR A VERIZON TELECOMMUNICATIONS FACILITY KNOWN AS SAN DIEGUITO PARK IN THE CITY AND COUNTY OF SAN DIEGO, CALIFORNIA	OUTSIDE
SD-08376	2001	CITY OF SAN DIEGO	PUBLIC NOTICE OF A DRAFT MITIGATED NEGATIVE DECLARATION- OAKHURST	OUTSIDE
SD-08488	1987	DOMINICI, DEBRA	CARMEL DEL MAR, NEIGHBORHOODS 5 & 6	OUTSIDE
SD-08489	1982	MARSH, DEBRA H.	ENVIRONMENTAL IMPACT REPORT FOR THE NORTH CITY WEST NEIGHBORHOODS 4, 5, 6.	OUTSIDE
SD-08504	1982	PRC ENGINEERING	ENVIRONMENTAL IMPACT REPORT FOR LAND DEVELOPMENT IN NORTH CITY WEST, CARMEL VALLEY, SAN DIEGO, CA	OUTSIDE
SD-08532	1976	KALDENBERG, RUSSELL L.	AN ARCHAEOLOGICAL IMPACT SURVEY FOR NORTH SORRENTO VALLEY WEST INDUSTRIAL PARK	OUTSIDE
SD-08534	1989	SMITH, BRIAN F.	RESULTS OF AN ARCHAEOLOGICAL DATA RECOVERY PROGRAM AT SITES CA-SDI-4618A, CA-SDI-4619, AND CA-SDI-10915	OUTSIDE
SD-08664	1982	COTTRELL, MARIE, RICHARD NORWOOD, AND KATHLEEN DE CHARIO	PRELIMINARY TEST INVESTIGATIONS OF NINE SITES LOCATED IN THE BALDWIN: NORTH CITY WEST PROJECT AREA SAN DIEGO, CA	OUTSIDE
SD-08869	2002	GILMER, JO ANNE	CULTURAL RESEARCH SURVEY OF THE VILLA COSTA MONTE RESIDENCE, CITY OF SAN DIEGO	OUTSIDE
SD-08870	1983	SMITH, BRIAN F.	A CULTURAL RESOURCES SURVEY OF CARMEL VALLEY NEIGHBORHOOD 8, NORTH CITY WEST	OUTSIDE
SD-09029	2002	KYLE, CAROLYN	CULTURAL RESOURCE SURVEY FOR A PARCEL LOCATED ON CARMEL VALLEY ROAD IN THE TORREY PINES COMMUNITY PLAN AREA CITY OF SAN DIEGO, CALIFORNIA	OUTSIDE
SD-09145	1991	GALLEGOS, DENNIS AND CAROLYN KYLE	CULTURAL RESOURCE SURVEY REPORT SAN DIEGO BIKEWAYS PROJECT SAN DIEGO, CALIFORNIA	OUTSIDE
SD-09309	2002	PIGNILOLO, ANDREW	CULTURAL RESOURCE INVENTORY FOR CINGULAR HOWARD ANDERSON SITE (SD-690-01), CITY OF SAN DIEGO, CALIFORNIA	OUTSIDE
SD-09329	2004		EIR FOR THE GAD AND SCHROEDER RESIDENCES PROJECT	OUTSIDE
SD-09331	2004	CRAWFORD, KATHLEEN	HISTORICAL ASSESSMENT OF THE RESIDENCE AT 351 13TH STREET	OUTSIDE
SD-09361	2002	BYRD, BRIAN F. AND COLLIN O'NEILL	ARCHAEOLOGICAL SURVEY REPORT FOR THE PHASE I ARCHAEOLOGICAL SURVEY ALONG INTERSTATE 5 SAN DIEGO COUNTY, CA.	OUTSIDE
SD-09518	2005	MEALEY, MARLA	ARCHAEOLOGICAL SITE CONDITION ASSESSMENT WITHIN TORREY PINES STATE RESERVE FOR STORM DAMAGE FOLLOWING THE 2004/2005 RAINFALL SEASON	INTERSECTS
SD-10296	2006	PIGNILOLO, ANDREW R. AND HEATHER L. KWIATKOWSKI	CULTURAL RESOURCE SURVEY OF THE CARMEL VALLEY RESIDENCE INN, CITY OF SAN DIEGO, CALIFORNIA	OUTSIDE
SD-10384	2004	DE BARROS, PHILIP	MITIGATION MONITORING REPORT FOR THE GEVANTHA RESIDENCE INCLUDING TEST EXCAVATIONS AT SDI-195/H COASTAL DEVELOPMENT PERMIT NO. 28180 DEL MAR TERRACE, SAN DIEGO, CALIFORNIA	OUTSIDE
SD-10388	2006	MEALEY, MARLA M.	DATA RECOVERY AT STORM-DAMAGED SITES IN TORREY PINES STATE PRESERVE, SOUTHERN SERVICE CENTER	OUTSIDE
SD-10755	1997	COOK, JOHN R.	TORREY PINES GATEWAY RESOURCES STUDY LDR 96-0464/35-0389	OUTSIDE
SD-10813	-	VARIOUS	GUY L. & MARGARET FLEMING HOUSE	OUTSIDE
SD-10885	2007	MATTINGLY, SCOTT A.	ARCHAEOLOGICAL AND GEOSPATIAL INVESTIGATIONS OF FIRE-ALTERED ROCK FEATURES AT TORREY PINES STATE RESERVE, SAN DIEGO, CALIFORNIA	INTERSECTS
SD-11006	2005	VARIOUS	MOUNT CARMEL RANCH "BIG SILO", 3621 CARMEL VALLEY ROAD, SAN DIEGO, CALIFORNIA	OUTSIDE

Report Number	Year	Authors	Report Title	Relation to Project Area
SD-11176	2007	ROSENBERG, SETH A. AND BRIAN F. SMITH	AN ARCHAEOLOGICAL ASSESSMENT REPORT FORM FOR THE GOMEZ, RESIDENCE PROJECT; APN 301-093-09-00	OUTSIDE
SD-11198	2007	PIERSON, LARRY J.	ARCHAEOLOGICAL RESOURCE REPORT FORM: MITIGATION MONITORING OF THE CARMEL VALLEY ROAD ENHANCEMENTS PROJECT	INTERSECTS
SD-11319	1998	BEVIL, ALEXANDER	NATIONAL REGISTER OF HISTORIC PLACES REGISTRATION FORM OF THE TORREY PINES LODGE, 12201 TORREY PINES PARK ROAD, SAN DIEGO, CALIFORNIA 92037	OUTSIDE
SD-11499	2005	GROSS, G. TIMOTHY	TEST EXCAVATIONS AT CA-SDI-9588 AND CA-SDI-14447, TWO SITES ON TORREY PINES STATE RESERVE	OUTSIDE
SD-11641	2008	ZEPEDA-HERMAN, CARMEN	CULTURAL RESOURCE SURVEY AND TEST EXCAVATION FOR THE HANNA RESIDENCE, DEL MAR, CALIFORNIA	OUTSIDE
SD-11691	2008	ROSENBERG, SETH A. AND BRIAN F. SMITH	ARCHAEOLOGICAL RESOURCE REPORT FORM: AN ARCHAEOLOGICAL ASSESSMENT FOR THE WALLACE RESIDENCE PROJECT	OUTSIDE
SD-11761	2007	DOMINICI, DEB	HISTORIC PROPERTY SURVEY REPORT, I-5 NORTH COAST WIDENING PROJECT	OUTSIDE
SD-11819	2008	ROSEN, MARTIN D.	FIRST SUPPLEMENTAL HISTORIC PROPERTY SURVEY REPORT FOR THE SEISMIC RETROFIT AND REHABILITATION OF THE NORTH TORREY PINES ROAD BRIDGE (SORRENTO OVERHEAD), BRIDGE NO. 57C-0207, EA 965100-3ENVR	OUTSIDE
SD-11826	2008	ROBBINS-WADE, MARY	ARCHAEOLOGICAL RESOURCES ANALYSIS FOR THE MASTER STORMWATER SYSTEM MAINTENANCE PROGRAM, SAN DIEGO, CALIFORNIA PROJECT. NO. 42891	OUTSIDE
SD-11915	2008	MASON, ROGER D.	CULTURAL RESOURCES SURVEY REPORT FOR THE CARMEL VALLEY MARKET PROJECT, CITY OF SAN DIEGO, SAN DIEGO COUNTY, CALIFORNIA	OUTSIDE
SD-12067	2007	MATTINGLY, SCOTT AND LYNN GAMBLE	ARCHAEOLOGICAL INVESTIGATIONS AT CA-SDI-9595, TORREY PINES STATE RESERVE EXTENSION	OUTSIDE
SD-12200	2009	-	DRAFT ENVIRONMENTAL IMPACT REPORT FOR THE MASTER STORM WATER SYSTEM MAINTENANCE PROGRAM (MSWSMP)	OUTSIDE
SD-12338	2009	PIGNILOLO, ANDREW AND FRANK DITTMER	CULTURAL RESOURCE SURVEY, TESTING, AND EVALUATION OF THE MULLER RESIDENCE LOCATED AT 12730 AND 12744 VIA DONADA, CARMEL VALLEY, CITY OF SAN DIEGO, CALIFORNIA	OUTSIDE
SD-12422	2001	NI GHABHLAIN, SINEAD AND DREW PALLETTE	A CULTURAL RESOURCES INVENTORY FOR THE ROUTE REALIGNMENT OF THE PROPOSED PF. NET / AT&T FIBER OPTICS CONDUIT OCEANSIDE TO SAN DIEGO, CALIFORNIA	OUTSIDE
SD-12613	2009	GROSS, G. TIMOTHY	GEOARCHAEOLOGICAL MONITORING OF THE CARMEL VALLEY ROAD IMPROVEMENTS, 2006-2007	OUTSIDE
SD-12933	1985	SMITH, BRIAN F. AND JAMES MORIARTY	THE ARCHAEOLOGICAL EXCAVATIONS AT SITE W-20, SIERRA DEL MAR	OUTSIDE
SD-13134	2011	CITY OF SAN DIEGO	SORRENTO POINTE	OUTSIDE
SD-13135	1998	CHEEVER, DAYLE AND RUSSELL O. COLLETT	RESULTS OF EXTENDED PHASE II SAMPLING AT CA-SDI-197, SORRENTO POINT PROJECT SAN DIEGO, CALIFORNIA	OUTSIDE
SD-13280	2009	PRICE, HARRY J.	UPDATED HISTORICAL RESOURCES INFORMATION FOR THE SORRENTO POINTE PROJECT (RECON NUMBER 2925-1)	OUTSIDE
SD-13445	2011	LAYLANDER, DON AND SCOTT WOLF	EXTENDED PHASE I TESTING FOR A PROPOSED HIGHWAY SOUND WALL AT PREHISTORIC SITE CA-SDI-16653, SAN DIEGO, CALIFORNIA	OUTSIDE
SD-13488	2011	YORK, ANDREW L. AND JOHN HILDEBRAND	CULTURAL RESOURCES INVESTIGATION IN SUPPORT OF CONSULTATION FOR THE REGIONAL BEACH SAND II PROJECT SAN DIEGO COUNTY, CALIFORNIA	OUTSIDE
SD-13626	2011	MORGAN, NICOLE B.	TCM ACCESS ROAD GRADING PROJECT, CULTURAL RESOURCES INVENTORY REPORT	OUTSIDE
SD-13909	2012	TSUNODA, KOJI, KAREN CRAFTS, AND KEVIN HOVEY	REVISED FIRST SUPPLEMENTAL HISTORIC PROPERTY SURVEY REPORT FOR THE INTERSTATE 5/ STATE ROUTE 56 INTERCHANGE PROJECT SAN DIEGO COUNTY, CALIFORNIA	OUTSIDE

Report Number	Year	Authors	Report Title	Relation to Project Area
SD-13916	2012	CALTRANS	INTERSTATE 5 NORTH COAST CORRIDOR PROJECT SUPPLEMENTAL DRAFT ENVIRONMENTAL IMPACT REPORT/ ENVIRONMENTAL IMPACT STATEMENT	OUTSIDE
SD-13941	2000	ROBBINS-WADE, MARY	ARCHAEOLOGICAL RESOURCES SURVEY FOR THE BELLISARIO RESIDENCE, SAN DIEGO, CALIFORNIA	OUTSIDE
SD-14086	2012	PHAM, ANGELA N. AND SINEAD NI GHABHLAIN	CULTURAL AND HISTORICAL RESOURCES CONSTRAINTS REPORT FOR THE SAN DIEGUITO BRIDGE REPLACEMENT AND SECOND TRACK PROJECT; DEL MAR TUNNEL ALTERNATIVES ANALYSIS	OUTSIDE
SD-14104	2009	NI GHABHLAIN, SINEAD AND SARAH STINGER-BOWSHER	CULTURAL AND HISTORICAL RESOURCES EXISTING CONDITIONS REPORT FOR THE NORTH COUNTY TRANSIT DISTRICT BRIDGE REPLACEMENT PROJECT	OUTSIDE
SD-14139	2003	ROBBINS-WADE, MARY	SPORTS FIELDS AT THE SAN DIEGO JEWISH ACADEMY, CARMEL VALLEY, SAN DIEGO, CALIFORNIA. (PTS #5087)- ARCHAEOLOGICAL RESOURCES (AFFINIS JOB NO. 1785)	OUTSIDE
SD-14495	2013	CALTRANS	INTERSTATE 5 NORTH COAST CORRIDOR PROJECT FINAL ENVIRONMENTAL IMPACT REPORT/ ENVIRONMENTAL IMPACT STATEMENT AND SECTION 4(F) EVALUATION	OUTSIDE
SD-14615	2013	CALTRANS	I-5 NORTH CORRIDOR PROJECT SUPPLEMENTALS	OUTSIDE
SD-14801	2014	SMITH, BRIAN F.	ARCHAEOLOGICAL STUDY FOR THE 12730 VIA DONADO PROJECT, CITY OF SAN DIEGO, CALIFORNIA	OUTSIDE
SD-14974	2014	BRIAN F. SMITH AND CLARENCE L. HOFF	PHASE I ARCHAEOLOGICAL SURVEY FOR THE VIA DEL MAR PROJECT	OUTSIDE
SD-15029	2014	ANDREW R. PIGNIOLO AND CAROL SERR	CULTURAL RESOURCE SURVEY FOR THE VIA GRIMALDI PROJECT LOCATED AT VIA GRIMALDI PROJECT LOCATED AT VIA GRIMALDI AND VIA MERANO, CARMEL VALLEY CITY OF SAN DIEGO, CALIFORNIA	OUTSIDE
SD-15179	2014	BRIAN F. SMITH AND MARY E. GARRETT	PHASE I ARCHAEOLOGICAL SURVEY FOR THE ARROYO SORRENTO ESTATES PROJECT	OUTSIDE
SD-15682	2015	HARRY J. PRICE	RESULTS OF THE CONTROLLED DESTRUCTION OF CA-SDI-197 AT THE SORRENTO POINTE PROJECT, SORRENTO VALLEY, SAN DIEGO	OUTSIDE
SD-16127	2008	DEB DOMINICI AND DON LAYLANDER	2007 CULTURAL RESOURCES TREATMENT PLAN NORTH COAST INTERSTATE 5 CORRIDOR	OUTSIDE
SD-16131	2013	MICHELLE BLAKE	SIXTH SUPPLEMENTAL HISTORIC PROPERTY SURVEY REPORT (HPSR): REVISED AREA OF POTENTIAL EFFECTS (APE) I-5 NORTH COAST CORRIDOR	OUTSIDE
SD-16161	2016	ANDREW PIGNIOLO	CULTURAL RESOURCE SURVEY OF THE COSTA AZUL MIXED USE PROJECT CARMEL VALLEY CITY OF SAN DIEGO, CALIFORNIA (PROJECT NO. 400127)	OUTSIDE
SD-17049	2017	SMITH, BRIAN F.	PHASE I ARCHAEOLOGICAL SURVEY FOR THE MCCARTY ESTATES PROJECT, SAN DIEGO, CALIFORNIA PROJECT NO. 515157 APN 307-060-60	OUTSIDE
SD-17050	2017	MEALEY, MARLA AND ROSARIO, A. DEL	ARCHAEOLOGICAL SURVEY REPORT TPSNR UTILITY MODERNIZATION SURVEY	OUTSIDE
SD-17051	2016	LOWER, KELLY AND BORWN, KAITLIN	ARCHAEOLOGICAL MONITORING REPORT FOR TORREY PINES STATE NATURAL RESERVE TRAILS AND OVERLOOKS ACCESSIBILITY PROJECT 2008-2015	OUTSIDE
SD-17103	2017	FOGLIA, SHANNON E., THEODORE G. COOLEY, MONICA MELLO, BRIAN SPELLS, RACHEL DROESSLER, TIM WOLFE, AND EARL MORALES	CULTURAL RESOURCES SURVEY REPORT FOR THE PROPOSED SAN DIEGO GAS & ELECTRIC TL674A RECONFIGURATION & TL666D REMOVAL PROJECT, SAN DIEGO COUNTY, CALIFORNIA	OUTSIDE

Report Number	Year	Authors	Report Title	Relation to Project Area
SD-17172	2017	NIXON, RACHAEL	RESULTS OF THE CULTURAL RESOURCES MONITORING FOR CMP, POLE REPLC, P61743, DEL MAR LOCATED IN SAN DIEGO COUNTY, CALIFORNIA	OUTSIDE
SD-17400	2018	GARCIA-HERBST, ARLEEN	CULTURAL RESOURCES INVENTORY REPORT FOR THE 4004 ARROYO SORRENTO RD PROJECT, CITY OF SAN DIEGO, COUNTY OF SAN DIEGO, CALIFORNIA	OUTSIDE
SD-17493	2018	SMITH, BRIAN F.	RESULTS OF CULTURAL RESOURCE MONITORING FOR GEOTECHNICAL TRENCHING AT THE VIA DEL MAR ESTATES PROJECT, VIA DEL MAR, SAN DIEGO, CALIFORNIA (PROJECT NO. 592810; APPROVAL 20 84401)	OUTSIDE
SD-17629	2018	GARRISON, ANDREW J. AND BRIAN F. SMITH	CULTURAL RESOURCE MONITORING REPORT FOR THE ROSS RESIDENCE PROJECT 13062 1/3 VIA GRIMALDI, DEL MAR, CALIFORNIA 92014 PROJECT NO. 460737	OUTSIDE
SD-18186	2015	PIGNILOLO, ANDREW	CULTURAL RESOURCE MONITORING FOR THE VIA GRIMALDI PROJECT LOCATED AT VIA GRIMALDI AND VIA MERANO, CARMEL VALLEY, CITY OF SAN DIEGO, CALIFORNIA (PROJECT NO. 373168)	OUTSIDE
SD-18526	2019	PIGNILOLO, ANDREW AND CAROL SERR	CULTURAL RESOURCE SURVEY AT 12957 VIA LATINA, CITY OF SAN DIEGO, CALIFORNIA (PROJECT NUMBER 616608)	OUTSIDE
SD-18544	2019	PIGNILOLO, ANDREW AND CAROL SERR	CULTURAL RESOURCE SURVEY FOR THE ARROYO SORRENTO LOT SPLIT, 3790 ARROYO SORRENTO ROAD, CITY OF SAN DIEGO, CALIFORNIA (PROJECT NUMBER 610681)	OUTSIDE
SD-18757	2019	JOHNSTON, ROB'YN	LETTER REPORT: ETS 38299.01 - CULTURAL RESOURCES MONITORING REPORT FOR REPLACE POLE, CABLE, AND SWITCH, P95709, CITY OF DEL MAR, CALIFORNIA - IO 7074264	OUTSIDE
SD-18979	2020	ZEPEDA-HERMAN, CARMEN	HISTORICAL RESOURCES SURVEY FOR THE DHIR RESIDENCE PROJECT, SAN DIEGO, CALIFORNIA	OUTSIDE

Table 2. Previously Recorded Cultural Resources within the Project Area and One-Mile Records Search Radius

Primary Number	Trinomial	Period	Contents	Recorder Date	Evaluation	Relation to Project Area
P-37-000195/P-37-004629/P-37-017122	CA-SDI-195/CA-SDI-4629/CA-SDI-16653	PREHISTORIC	AP2 LITHIC SCATTER, AP15 HABITATION DEBRIS, AP16 MARINE SHELL SCATTER	E. MORALES (2016) S. FOGLIA AND B. SPELTS (2016) S. WOLF (2011) S. WILLIAMS (1999) TREGANZA (N.D.)	UNKNOWN	INTERSECTS
P-37-000196	CA-SDI-196/CA-SDI-196B	PREHISTORIC	AP11 HEARTH/ PITS, AP16 MARINE SHELL SCATTER	M. MEALEY, S. FARMER (2005)	UNKNOWN	OUTSIDE
P-37-000197	CA-SDI-197	PREHISTORIC	AP15 HABITATION DEBRIS, AP16 MARINE SHELL SCATTER	E MORALES (2016) S. FOGLIA AND B. SPELTS (2016) H. PRICE (2015) H. PRICE (2011) D. PALLETTE (2005) T. GROSS, M. ROBBINS-WADE, J. WHITEHOUSE (1995) TREGANZA (N.D.)	UNKNOWN	OUTSIDE
P-37-000198	CA-SDI-198	PREHISTORIC	AP15 HABITATION DEBRIS, AP16 MARINE SHELL SCATTER	M. MEALEY, S. FARMER (2005)	UNKNOWN	OUTSIDE

Primary Number	Trinomial	Period	Contents	Recorder Date	Evaluation	Relation to Project Area
P-37-001103	CA-SDI-1103	PREHISTORIC	AP2 LITHIC SCATTER, AP15 HABITATION DEBRIS, AP16 MARINE SHELL SCATTER	A. LOWN, A. FOGLIA, N. DOOSE (2014) D. PALLETTE (2005) D. LAYLANDER (1986) F. KIDDER (1979) Q.K. DIAMOND (1960) ROGERS (N.D.)	UNKNOWN	OUTSIDE
P-37-003703	-	-	-	-	-	OUTSIDE
P-37-004605	CA-SDI-4605	PREHISTORIC	AP2 LITHIC SCATTER, AP16 MARINE SHELL SCATTER	D. PALLETTE (2005) C. FALK, C.S. BALL (1964)	UNKNOWN	OUTSIDE
P-37-004613	CA-SDI-4613	PREHISTORIC	AP2 LITHIC SCATTER	C.S. BALL, KALDENBERG (N.D.)	UNKNOWN	OUTSIDE
P-37-004614	CA-SDI-4614	HISTORIC, PREHISTORIC	AH2 FOUNDATION, AP2 LITHIC SCATTER, AP11 HEARTHS, AP16 MARINE SHELL SCATTER, HP44 ADOBE BUILDING/STRUCTURE	G.T. GROSS, M ROBBINS-WADE (1989) KALDENBERG (N.D.)	UNKNOWN	OUTSIDE
P-37-004615	CA-SDI-4615	-	-	-	-	OUTSIDE
P-37-004625	CA-SDI-4625	PREHISTORIC	AP16 MARINE SHELL SCATTER	G. LUCIDI, A. DEL ROSARIO (2016)	UNKNOWN	OUTSIDE
P-37-004626	CA-SDI-4626	PREHISTORIC	AP16 MARINE SHELL SCATTER	M. MEALEY, S. FARMER (2005)	7: NOT EVALUATED FOR NRHP OR CRHR	OUTSIDE
P-37-004628	CA-SDI-4628	-	-	C. BULL, T. GROSS (N.D.)	UNKNOWN	OUTSIDE
P-37-000195/P-37-004629/P-37-017122	CA-SDI-195/CA-SDI-4629/CA-SDI-16653	PREHISTORIC	AP2 LITHIC SCATTER, AP15 HABITATION DEBRIS, AP16 MARINE SHELL SCATTER	E. MORALES (2016) S. FOGLIA AND B. SPELTZ (2016) S. WOLF (2011) S. WILLIAMS (1999) TREGANZA (N.D.)	UNKNOWN	OUTSIDE
P-37-005225	CA-SDI-5225	PREHISTORIC	AP5 PETROGLYPHS	D. PALLETTE (2005) K. HEDGES (1979) C.S.BULL (1977) R. NORWOOD (1977)	UNKNOWN	OUTSIDE
P-37-007225	CA-SDI-7225	PREHISTORIC	AP2: LITHIC SCATTER, AP15: HABITATION DEBRIS (SHELL MIDDEN)	P. AINSWORTH (N.D.)	UNKNOWN	OUTSIDE
P-37-008050	CA-SDI-8050	PREHISTORIC	AP2 LITHIC SCATTER, AP16 MARINE SHELL SCATTER	R. NORWOOD (1979)	UNKNOWN	OUTSIDE
P-37-008051	CA-SDI-8051	PREHISTORIC	AP2 LITHIC SCATTER, AP15 HABITATION DEBRIS, AP16 MARINE SHELL SCATTER	R. NORWOOD (1979)	UNKNOWN	OUTSIDE
P-37-008052	CA-SDI-8052	PREHISTORIC	AP2 LITHIC SCATTER, AP15 HABITATION DEBRIS, AP16 MARINE SHELL SCATTER	R. NORWOOD (1979)	UNKNOWN	OUTSIDE
P-37-008121	CA-SDI-8121	PREHISTORIC	AP15 HABITATION DEBRIS, AP16 MARINE SHELL SCATTER	BREECE (1980) PRICE, FINK (1979)	UNKNOWN	OUTSIDE

Primary Number	Trinomial	Period	Contents	Recorder Date	Evaluation	Relation to Project Area
P-37-009587	CA-SDI-9587	HISTORIC	AH4: TRASH SCATTER, AH16 CHARCOAL DEPOSIT	M. MEALEY (2014)	UNKNOWN	OUTSIDE
P-37-009588	CA-SDI-9588	HISTORIC/ PREHISTORIC	AH4 PRIVIES/DUMPS/TRASH SCATTERS, AP2 LITHIC SCATTER, AP16 MARINE SHELL SCATTER	M. MEALEY (2014)	UNKNOWN	OUTSIDE
P-37-009595	CA-SDI-9595	PREHISTORIC	AP2 LITHIC SCATTER, AP11 HEARTHS	M. CARPIO, M. MEALEY (2015) S. MATTINGLY, L. GAMBLE (2006) M. MEALEY, P. MCFARLAND (2005) M. MEALEY, K. SHABEL, J. ROY, K. LAUKO, C. HERNANDEZ (2002) M. MEALEY, T. MURANAKA, R. HEIMBAERTNER (1996) B. PARKMAN, S. COLES, B. DAVIS (1982)	UNKNOWN	OUTSIDE
P-37-009596	CA-SDI-9596	PREHISTORIC	AP16 MARINE SHELL SCATTER	M. MEALEY, B. WEISBERG, M. CARPIO, J. MELING, I. CHAM, D. VILLADA (2015) M. MEALEY, T. MURANAKA, R. HEIMBAERTNER (1996) B. PARKMAN, S. COLES, B. DAVIS (1982)	UNKNOWN	OUTSIDE
P-37-009597	CA-SDI-9597	PREHISTORIC	AP2 LITHIC SCATTER	B. PARKMAN, B. DAVIS (1982)	UNKNOWN	OUTSIDE
P-37-009598	CA-SDI-9598	PREHISTORIC	AP2 LITHIC SCATTER; AP15 HABITATION DEBRIS; AP16 MARINE SHELL SCATTER	M MEALEY (2014)	UNKNOWN	OUTSIDE
P-37-009599	CA-SDI-9599	PREHISTORIC	AP2 LITHIC SCATTER, AP9 BURIALS; AP11 HEARTHS/ PITS, AP15 HABITATION DEBRIS	M MEALEY (2014)	UNKNOWN	OUTSIDE
P-37-009600	CA-SDI-9600	PREHISTORIC	AP2 LITHIC SCATTER, AP11 HEARTH/PITS	MEALEY, M., S. GROSSO, A. DELROSARIO, C.PHELPS (2016)	UNKNOWN	OUTSIDE
P-37-009602	CA-SDI-9602	HISTORIC/ PREHISTORIC	AH4 PRIVIES/DUMPS/TRASH SCATTERS, AP2 LITHIC SCATTER, AP16 MARINE SHELL SCATTER	M. GARRETT, E. PAWLOSKI, M. MEALEY (2014)	UNKNOWN	OUTSIDE
P-37-009603	CA-SDI-9603	HISTORIC/ PREHISTORIC	AH4 PRIVIES/DUMPS/TRASH SCATTERS, AP2 LITHIC SCATTER, AP11 HEARTHS/PITS, AP16 MARINE SHELL SCATTER	M. MEALEY, S. FARMER (2005)	UNKNOWN	OUTSIDE

Primary Number	Trinomial	Period	Contents	Recorder Date	Evaluation	Relation to Project Area
P-37-009606	CA-SDI-9606	PREHISTORIC	AP2 LITHIC SCATTER, AP11 HEARTHS/PITS, AP15 HABITATION DEBRIS	M. MEALEY (2015)	UNKNOWN	OUTSIDE
P-37-009676	CA-SDI-9676	PREHISTORIC	AP2 LITHIC SCATTER, AP15 HABITATION DEBRIS, AP16 MARINE SHELL SCATTER	B. SMITH (1983)	UNKNOWN	OUTSIDE
P-37-009677	CA-SDI-9677/H	HISTORIC, PREHISTORIC	AH4 PRIVIES/DUMPS/TRASH SCATTERS, AP2 LITHIC SCATTER, AP3 CERAMIC SCATTER, AP15 HABITATION DEBRIS, AP16 MARINE SHELL SCATTER	S. WADE, S. VAN WORMER (1997) D. DOMINICI (1988) B. SMITH (1983)	6Z: DETERMINE D INELIGIBLE FOR NRHP, CRHR, OR LOCAL DESIGNATION THROUGH SURVEY EVALUATION	OUTSIDE
P-37-009678	CA-SDI-9678	HISTORIC, PREHISTORIC	AH4 PRIVIES/DUMPS/TRASH SCATTERS, AP2 LITHIC SCATTER, AP3 CERAMIC SCATTER, AP15 HABITATION DEBRIS, AP16 MARINE SHELL SCATTER	M. ROSEN (1989) D. DOMINICI (1988) B. SMITH (1983)	6Z: DETERMINE D INELIGIBLE FOR NRHP, CRHR, OR LOCAL DESIGNATION THROUGH SURVEY EVALUATION	OUTSIDE
P-37-010143	CA-SDI-10143	PREHISTORIC	AP2 LITHIC SCATTER, AP15 HABITATION DEBRIS	S. FOGLIA, B. SPELTS (2016) D. PALLETTE (2005) D. LAYLANDER, K. CROTTEAU (1984)	UNKNOWN	OUTSIDE
P-37-010144	CA-SDI-10144	PREHISTORIC	AP16 MARINE SHELL SCATTER	D. PALLETTE (2005) D. LAYLANDER, H. PRICE (1984)	UNKNOWN	OUTSIDE
P-37-010149	CA-SDI-10149	PREHISTORIC	AP2 LITHIC SCATTER, AP16 MARINE SHELL SCATTER	N. BRODIE (2014) R. CARRICO, J. THESKEN (1984)	UNKNOWN	OUTSIDE
P-37-010435	CA-SDI-10435	PREHISTORIC	AP2 LITHIC SCATTER, AP15 HABITATION DEBRIS, AP16 MARINE SHELL SCATTER	D. LAYLANDER (1986) B. SMITH (1982)	UNKNOWN	OUTSIDE
P-37-010636	CA-SDI-10636	PREHISTORIC	AP2: LITHIC SCATTER	M. MEALEY, K. SHABEL (2002)	UNKNOWN	OUTSIDE
P-37-010637	CA-SDI-10637	PREHISTORIC	AP2: LITHIC SCATTER, AP16 MARINE SHELL SCATTER	M. MEALEY (2016)	UNKNOWN	OUTSIDE
P-37-010686	CA-SDI-10686	PREHISTORIC	AP2 LITHIC SCATTER	S. WADE (1984)	UNKNOWN	OUTSIDE
P-37-011007	CA-SDI-11007	PREHISTORIC	AP2 LITHIC SCATTER, AP16 MARINE SHELL SCATTER	B. SMITH (1982)	UNKNOWN	OUTSIDE
P-37-011008	CA-SDI-11008	PREHISTORIC	AP2 LITHIC SCATTER, AP16 MARINE SHELL SCATTER	B. SMITH (1982)	UNKNOWN	OUTSIDE
P-37-011009	CA-SDI-11009	PREHISTORIC	AP2 LITHIC SCATTER, AP16 MARINE SHELL SCATTER	B. SMITH (1982)	UNKNOWN	OUTSIDE

Primary Number	Trinomial	Period	Contents	Recorder Date	Evaluation	Relation to Project Area
P-37-011010	CA-SDI-11010	PREHISTORIC	AP2 LITHIC SCATTER, AP11 HEARTHS	B. SMITH (1982)	UNKNOWN	OUTSIDE
P-37-012122	CA-SDI-12122	HISTORIC	AH4 PRIVIES/DUMPS/TRASH SCATTERS	S. FOGLIA, B. SPELTS (2016) D. PALLETTE (2005) R. COLLETT, S. WADE, F. RITZ (1991)	UNKNOWN	OUTSIDE
P-37-012307	CA-SDI-12307	PREHISTORIC	AP16 MARINE SHELL SCATTER	D. HANNA (1991) M. ROGERS (N.D.)	UNKNOWN	OUTSIDE
P-37-012308	CA-SDI-12308H	HISTORIC	AH16 MODERN PICTOGRAPH	D. HANNA (1991) K. HEDGES (1977)	UNKNOWN	OUTSIDE
P-37-012309	CA-SDI-12309	PREHISTORIC	AP2 LITHIC SCATTER, AP16 MARINE SHELL SCATTER	D. HANNA (1991)	UNKNOWN	OUTSIDE
P-37-014501	CA-SDI-14169	PREHISTORIC	AP2 LITHIC SCATTER	M. MEALEY, K. SHABEL, S. JENKINS (2002)	UNKNOWN	OUTSIDE
P-37-015815	CA-SDI-14432	PREHISTORIC	AP2 LITHIC SCATTER; AP11 HEARTHS/PITS; AP16 MARINE SHELL SCATTER	M. MEALEY (2015)	UNKNOWN	OUTSIDE
P-37-015855	CA-SDI-14451	PREHISTORIC	AP11 HEARTHS/PITS	M. MEALEY, K. SHABEL, J. ROY, K. LAUKO, C. HERNANDEZ (2002) M. MEALEY, T. MURANAKA, R. HEIMGARTNER (1996)	UNKNOWN	OUTSIDE
P-37-015857	CA-SDI-14452	PREHISTORIC	AP2 LITHIC SCATTER, AP11 HEARTHS/PITS	M. MEALEY, P. MCFARLAND (2005) M. MEALEY, K. SHABEL, J. ROY, K. LAUKO, C. HERNANDEZ (2002) M. MEALEY, T. MURANAKA, R. HEIMGARTNER (1996)	UNKNOWN	OUTSIDE
P-37-015858	CA-SDI-14453	PREHISTORIC	AP2 LITHIC SCATTER	M. MEALEY, J. PARKER (2001)	UNKNOWN	OUTSIDE
P-37-015859	CA-SDI-14454	PREHISTORIC	AP2 LITHIC SCATTER	M. MEALEY, P. MCFARLAND (2005) M. MEALEY, K. SHABEL, J. ROY, K. LAUKO, C. HERNANDEZ (2002) M. MEALEY, T. MURANAKA, R. HEIMGARTNER (1996)	UNKNOWN	OUTSIDE
P-37-015860	CA-SDI-14455	HISTORIC/ PREHISTORIC	AH4 PRIVIES/DUMPS/TRASH SCATTERS; AH7 ROADS/ TRAILS/RAILROAD GRADES, AP2 LITHIC SCATTER	J. MELING (2016)	UNKNOWN	OUTSIDE

Primary Number	Trinomial	Period	Contents	Recorder Date	Evaluation	Relation to Project Area
P-37-015861	CA-SDI-14456	HISTORIC	AH5 WELLS/CISTERNs	S. FOGLIA, B. SPELTS (2016) M. MEALEY, B. WEISBERG, J. MELING, M. CARPIO, I. CHAN (2015) M. MEALEY, P. MCFARLAND (2005) M. MEALEY, T. MURANAKA, R. HEIMGARTNER (1996)	UNKNOWN	OUTSIDE
P-37-015862	CA-SDI-14457	HISTORIC, PREHISTORIC	AH4 PRIVIES/DUMPS/TRASH SCATTERS, AP16 MARINE SHELL SCATTER	S. FOGLIA, B. SPELTS (2016) M. MEALEY, P. MCFARLAND (2005) M. MEALEY, T. MURANAKA, R. HEIMGARTNER (1996)	UNKNOWN	OUTSIDE
P-37-015863	CA-SDI-14458	HISTORIC, PREHISTORIC	AH4 PRIVIES/DUMPS/TRASH SCATTERS, AP15 HABITATION DEBRIS	S. FOGLIA, B. SPELTS (2016) B. LUCERO, M. MEALEY, A. DELROSARIO, G. LUCIDI, C. ANDERSON, C. ALLEN, J. COLLIER (2016) M. MEALEY, B. WEISBERG, J. MELING, M. CARPIO, I. CHAN (2016) N.B. MORGAN, K. TENNESEN (2010) M. MEALEY, P. MCFARLAND (2005) M. MEALEY, T. MURANAKA, R. HEIMGARTNER (1996)	UNKNOWN	OUTSIDE
P-37-015864	CA-SDI-14459	PREHISTORIC	AP2 LITHIC SCATTER, AP16 MARINE SHELL SCATTER	M. MEALEY, S. FARMER, AND K. TSUNODA (2005)	UNKNOWN	OUTSIDE
P-37-015865	-	PREHISTORIC	AP16 GROUND STONE ISOLATE	M. MEALEY, T. MURANAKA, R. HEIMGARTNER (1996)	7: NOT EVALUATED FOR NRHP OR CRHR	OUTSIDE
P-37-015866	-	PREHISTORIC	AP16 MARINE SHELL SCATTER	MEALEY, M., R. HEIMGARTNER, AND T. MURANAKA 1997	NOT EVALUATED	OUTSIDE

Primary Number	Trinomial	Period	Contents	Recorder Date	Evaluation	Relation to Project Area
P-37-015867	CA-SDI-14460	PREHISTORIC	AP2 LITHIC SCATTER, AP11 HEARTHS/PITS, AP15 HABITATION DEBRIS, AP16 MARINE SHELL SCATTER	S. FOGLIA, B. SPELTS (2016) J. MELING (2015) A. VAUGHN (2015) M. MEALEY, P. MCFARLAND (2005) M. MEALEY, T. MURANAKA, R. HEIMGARTNER (1996)	UNKNOWN	OUTSIDE
P-37-016056	-	HISTORIC	HP2 SINGLE FAMILY PROPERTY	J. WHITEHOUSE (1998)	UNKNOWN	OUTSIDE
P-37-016057	-	HISTORIC	HP44 ADOBE BUILDING/STRUCTURE	J. WHITEHOUSE (1998)	UNKNOWN	OUTSIDE
P-37-016058	-	HISTORIC	HP34 MILITARY PROPERTY	J. WHITEHOUSE (1998)	UNKNOWN	OUTSIDE
P-37-017053	CA-SDI-15093	PREHISTORIC	AP11 HEARTHS/PITS, AP16 SHELL MIDDEN	P. DE BARROS (1999)	UNKNOWN	OUTSIDE
P-37-017121	CA-SDI-15121	PREHISTORIC	AP15 HABITATION DEBRIS, AP16 MARINE SHELL SCATTER	A. PIGNIOLO (2007) S. WILLIAMS (1999)	UNKNOWN	OUTSIDE
P-37-000195/P-37-004629/P-37-017122	CA-SDI-195/CA-SDI-4629/CA-SDI-16653	PREHISTORIC	AP2 LITHIC SCATTER, AP15 HABITATION DEBRIS, AP16 MARINE SHELL SCATTER	E. MORALES (2016) S. FOGLIA AND B. SPELTS (2016) S. WOLF (2011) S. WILLIAMS (1999) TREGANZA (N.D.)	UNKNOWN	OUTSIDE
P-37-017177	-	HISTORIC	HP4 ANCILLARY BUILDING	A. BEVIL (1999)	NOT EVALUATED	OUTSIDE
P-37-017179	-	HISTORIC	HP4 ANCILLARY BUILDING	A. BEVIL (1999)	NOT EVALUATED	OUTSIDE
P-37-017657	-	HISTORIC	HP2 SINGLE FAMILY RESIDENCE	P. DE BARROS (1999)	6Z	OUTSIDE
P-37-017658	-	HISTORIC	HP2 SINGLE FAMILY RESIDENCE, HP4 ANCILLARY STRUCTURE	P. DE BARROS (1999)	6Z	OUTSIDE
P-37-019012	CA-SDI-13704	PREHISTORIC	AP2 LITHIC SCATTER, AP16 MARINE SHELL SCATTER	B. SMITH (1993)	UNKNOWN	OUTSIDE
P-37-019219	CA-SDI-15890	PREHISTORIC	AP2 LITHIC SCATTER; AP11 HEARTHS/PITS	M. MEALEY, P. MCFARLAND (2000)	UNKNOWN	OUTSIDE
P-37-024484	CA-SDI-16236	PREHISTORIC	AP2 LITHIC SCATTER	J. MELING, M. MEALEY (2015) M. MEALEY, P. MCFARLAND (2005) M. MEALEY, K. SHABEL, J. ROY, S. VICKERY, J. GALBREATH, C. HERNANDEZ, N. MINOVI (2002)	UNKNOWN	OUTSIDE

Primary Number	Trinomial	Period	Contents	Recorder Date	Evaluation	Relation to Project Area
P-37-024485	CA-SDI-16237	PREHISTORIC	AP2 LITHIC SCATTER, AP11 HEARTHS/PITS	S. FOGLIA, B. SPELTS (2016) M. MEALEY, P. MCFARLAND (2005) M. MEALEY, K. SHABEL, J. ROY, C. HERNANDEZ, N. MINOVI (2002)	UNKNOWN	OUTSIDE
P-37-024491	CA-SDI-16243	PREHISTORIC	AP2 LITHIC SCATTER, AP11 HEARTHS/PITS	M. MEALEY, J. MELING, J. CALLAHAN, L. WARGO, S. ADOLPH, M. GRAHAM (2015) M. MEALEY, P. MCFARLAND (2005) M. MEALEY, K. SHABEL, J. ROY, K. LAUKO, S. VICKERY, C. HERNANDEZ (2002)	UNKNOWN	OUTSIDE
P-37-024492	CA-SDI-16244	PREHISTORIC	AP2 LITHIC SCATTER, AP11 HEARTHS/PITS	M. MEALEY, P. MCFARLAND (2005) M. MEALEY, K. SHABEL, J. ROY, K. LAUKO, N. MINOVI (2002)	UNKNOWN	OUTSIDE
P-37-024493	CA-SDI-16245	PREHISTORIC	AP2 LITHIC SCATTER, AP11 HEARTHS/PITS	M. MEALEY, K. SHABEL, J. ROY, K. LAUKO, N. MINOVI (2002)	UNKNOWN	OUTSIDE
P-37-024494	CA-SDI-16246	PREHISTORIC	AP11 HEARTHS/PITS	P. MCFARLAND (2012) M. MEALEY, P. MCFARLAND (2005) M. MEALEY, K. SHABEL, J. ROY, K. LAUKO, N. MINOVI (2002)	UNKNOWN	OUTSIDE
P-37-024495	CA-SDI-16247	PREHISTORIC	AP2 LITHIC SCATTER, AP11 HEARTHS/PITS	M. MEALEY, K. SHABEL, J. ROY, K. LAUKO, N. MINOVI (2002)	UNKNOWN	OUTSIDE
P-37-024497	CA-SDI-16249	PREHISTORIC	AP11 HEARTHS/PITS	M. MEALEY, K. SHABEL, J. ROY, K. LAUKO, N. MINOVI (2002)	UNKNOWN	OUTSIDE
P-37-024498	CA-SDI-16250	PREHISTORIC	AP2 LITHIC SCATTER, AP11 HEARTHS/PITS	M. MEALEY, K. SHABEL, J. ROY, K. LAUKO, N. MINOVI (2002)	UNKNOWN	OUTSIDE
P-37-024499	CA-SDI-16251	PREHISTORIC	AP2 LITHIC SCATTER	M. MEALEY, K. SHABEL, K. LAUKO, C. HERNANDEZ, N. MINOVI (2002)	UNKNOWN	OUTSIDE
P-37-024500	CA-SDI-16252	PREHISTORIC	AP2 LITHIC SCATTER	M. MEALEY, K. SHABEL, K. LAUKO, C. HERNANDEZ, N. MINOVI (2002)	UNKNOWN	OUTSIDE

Primary Number	Trinomial	Period	Contents	Recorder Date	Evaluation	Relation to Project Area
P-37-024501	CA-SDI-16253	PREHISTORIC	AP2 LITHIC SCATTER	M. MEALEY, P. MCFARLAND (2005) M. MEALEY, K. SHABEL, K. LAUKO, C. HERNANDEZ, N. MINOVI (2002)	UNKNOWN	OUTSIDE
P-37-024502	CA-SDI-16254	PREHISTORIC	AP2 LITHIC SCATTER	M. MEALEY, K. SHABEL (2002)	UNKNOWN	OUTSIDE
P-37-024503	CA-SDI-16255	PREHISTORIC	AP2 LITHIC SCATTER	M. MEALEY, P. MCFARLAND (2005) M. MEALEY (2002)	UNKNOWN	OUTSIDE
P-37-024504	CA-SDI-16256	PREHISTORIC	AP2 LITHIC SCATTER, AP11 HEARTHS/PITS	M. MEALEY, K. SHABEL, K. LAUKO, C. HERNANDEZ, N. MINOVI (2002)	UNKNOWN	OUTSIDE
P-37-024505	CA-SDI-16257	PREHISTORIC	AP2 LITHIC SCATTER, AP11 HEARTHS/PITS	M. MEALEY, P. MCFARLAND (2005) M. MEALEY, K. SHABEL, K. LAUKO, C. HERNANDEZ, N. MINOVI (2002)	UNKNOWN	OUTSIDE
P-37-024506	CA-SDI-16258	PREHISTORIC	AP2 LITHIC SCATTER, AP11 HEARTHS/PITS	M. MEALEY, P. MCFARLAND (2005) M. MEALEY, K. SHABEL, K. LAUKO, C. HERNANDEZ, N. MINOVI (2002)	UNKNOWN	OUTSIDE
P-37-024507	-	HISTORIC	AH16 REFUSE ISOLATE	K. LAUKO, K. SHABEL (2002)	UNKNOWN	OUTSIDE
P-37-024542	-	PREHISTORIC	AP2 LITHIC SCATTER; AP11 HEARTHS/ PITS	M. MEALEY, V. DAVIS, L. BROWN, B.E. VIEIL, S. MENDOZA, J. CASSIDY (2014)	UNKNOWN	OUTSIDE
P-37-024543	CA-SDI-16260	HISTORIC, PREHISTORIC	AH4 PRIVIES/DUMPS/TRASH SCATTER, AP2 LITHIC SCATTER; AP11 HEARTHS/ PITS, AP16 MARINE SHELL SCATTER	M. MEALEY, E. MCKNIGHT, D. LAYLANDER, R. SCHULTZ, J. CASSIDY, A. BERDEJA (2014)	UNKNOWN	OUTSIDE
P-37-024544	CA-SDI-16261	PREHISTORIC	AP2 LITHIC SCATTER; AP11 HEARTHS/PITS	M. MEALEY, E. ARROWSMITH, N. ROBBINS, H. ELSKEN, B.E. VIEIL, S. SHOUSE, Y. FELIX-CONTRERAS, E. HARVEY (2015) M. MEALEY, K. SHABEL, S. JENKINS (2002) M. MEALEY (2002)	UNKNOWN	OUTSIDE
P-37-024545	CA-SDI-16262	PREHISTORIC	AP2 LITHIC SCATTER	M. MEALEY, T. MURANAKA (2002)	UNKNOWN	OUTSIDE
P-37-024619	CA-SDI-16302	PREHISTORIC	AP16 MARINE SHELL SCATTER	J. PARKER (2002)	UNKNOWN	OUTSIDE

Primary Number	Trinomial	Period	Contents	Recorder Date	Evaluation	Relation to Project Area
P-37-024761	-	PREHISTORIC	AP16 MARINE SHELL SCATTER	M. MEALEY, K. SHABEL, S. JENKINS (2002)	UNKNOWN	OUTSIDE
P-37-024762	-	PREHISTORIC	AP16 MARINE SHELL SCATTER	M. MEALEY, K. SHABEL, S. JENKINS (2002)	UNKNOWN	OUTSIDE
P-37-024763	-	PREHISTORIC	AP16 MARINE SHELL SCATTER	M. MEALEY, K. SHABEL, S. JENKINS (2002)	UNKNOWN	OUTSIDE
P-37-024765	-	PREHISTORIC	AP16 MARINE SHELL SCATTER	M. MEALEY, K. SHABEL, S. JENKINS (2002)	UNKNOWN	OUTSIDE
P-37-024766	-	PREHISTORIC	AP2 LITHIC SCATTER; AP11 HEARTHS/PITS	M. MEALEY, E. ARROWSMITH, N. ROBBINS, H. ELSKEN, B.E. VIEIL, S. SHOUSE, Y. FELIX-CONTRERAS, E. HARVEY (2015) M. MEALEY, K. SHABEL, S. JENKINS (2002)	UNKNOWN	OUTSIDE
P-37-024770	CA-SDI-16404	PREHISTORIC	AP2 LITHIC SCATTER, AP11 HEARTHS/PITS	P. MCFARLAND (2013) M. MEALEY, K. KNABB, S. MUSTAIN (2006) M. MEALEY, S. FARMER (2005) M. MEALEY, K. SHABEL, S. JENKINS (2002)	UNKNOWN	OUTSIDE
P-37-024771	CA-SDI-16405	PREHISTORIC	AP2 LITHIC SCATTER; AP11 HEARTHS/PITS	M. MEALEY, K. SHABEL (2002)	UNKNOWN	OUTSIDE
P-37-024773	CA-SDI-16407	PREHISTORIC	AP2 LITHIC SCATTER; AP11 HEARTHS/PITS, AP16 MARINE SHELL SCATTER	M. CARPIO, J. MELING (2015) M. MEALEY, K. SHABEL, S. JENKINS (2002)	UNKNOWN	OUTSIDE
P-37-024774	CA-SDI-16408	HISTORIC	AH4 PRIVIES/DUMPS/TRASH SCATTERS	M. MEALEY, E. ARROWSMITH, N. ROBBINS, H. ELSKEN, B.E. VIEIL, S. SHOUSE, Y. FELIX-CONTRERAS, E. HARVEY (2015) M. MEALEY, K. SHABEL, S. JENKINS (2002)	UNKNOWN	OUTSIDE
P-37-024775	CA-SDI-16409	PREHISTORIC	AP11 HEARTHS/PITS	J. MELING, M. CARPIO (2015) S. FARMER, K. KNABB, S. MUSTAIN (2006) M. MEALEY, S. FARMER (2005) M. MEALEY, K. SHABEL, S. JENKINS (2002)	UNKNOWN	OUTSIDE
P-37-024777	CA-SDI-16411	PREHISTORIC	AP2 LITHIC SCATTER, AP11 HEARTHS/PITS, AP16 MARINE SHELL SCATTER	M. MEALEY, K. SHABEL, S. JENKINS (2002)	UNKNOWN	OUTSIDE

Primary Number	Trinomial	Period	Contents	Recorder Date	Evaluation	Relation to Project Area
P-37-024779	CA-SDI-16413	PREHISTORIC	AP2 LITHIC SCATTER	M. MEALEY, K. SHABEL, S. JENKINS (2002)	UNKNOWN	OUTSIDE
P-37-024780	CA-SDI-16414	HISTORIC, PREHISTORIC	AH4 PRIVIES/DUMPS/TRASH SCATTERS, AH11 WALLS/FENCES, AP2 LITHIC SCATTER, AP11 HEARTHS/PITS	P. MCFARLAND (2013) M. MEALEY, K. SHABEL, R. RUSTON, C. LUCAS (2010) M. MEALEY, K. SHABEL, S. JENKINS (2002)	UNKNOWN	OUTSIDE
P-37-024781	CA-SDI-16415	HISTORIC	AH4 PRIVIES/DUMPS/TRASH SCATTERS	M. MEALEY, K. SHABEL, S. JENKINS (2002)	UNKNOWN	OUTSIDE
P-37-024782	CA-SDI-16416	PREHISTORIC	AP2 LITHIC SCATTER	M. MEALEY, K. SHABEL, S. JENKINS (2002)	UNKNOWN	OUTSIDE
P-37-024783	CA-SDI-16417	PREHISTORIC	AP16 LITHIC ISOLATE	J. ROLAND (2014) M. MEALEY, R. RUSTON, C. LUCAS (2010) M. MEALEY, A. DAHLSTEDT (2009) M. MEALEY, K. SHABEL, S. JENKINS (2002)	UNKNOWN	OUTSIDE
P-37-025021	CA-SDI-16561	PREHISTORIC	AP16 MARINE SHELL SCATTER	P. MCGINNIS, E. KOCHERT (2003)	UNKNOWN	OUTSIDE
P-37-025022	CA-SDI-16562	PREHISTORIC	AP16 MARINE SHELL SCATTER	P. MCGINNIS, E. KOCHERT (2003)	UNKNOWN	OUTSIDE
P-37-026491	CA-SDI-17387	PREHISTORIC	AP11 HEARTHS/PITS	M. ROGERS (N.D.)	UNKNOWN	OUTSIDE
P-37-026492	CA-SDI-17388	PREHISTORIC	AP11 HEARTHS/PITS	S. FOGLIA, B. SPELTS (2016) M. ROGERS (N.D.)	UNKNOWN	OUTSIDE
P-37-026583	CA-SDI-17424	PREHISTORIC	AP2 LITHIC SCATTER	M. GOERS (N.D.)	UNKNOWN	OUTSIDE
P-37-031479	-	PREHISTORIC	AP16 LITHIC ISOLATE	M. MEALEY, R. RUSTON (2010)	UNKNOWN	OUTSIDE
P-37-033073	-	PREHISTORIC	AP16 LITHIC ISOLATE	L. SANCHEZ (2012)	UNKNOWN	OUTSIDE
P-37-033076	-	PREHISTORIC	AP2 LITHIC SCATTER	S. FOGLIA, B. SPELTS (2016) M. MEALEY, B. WEISBERG, J. MELING, M. CARPIO (2015) J. COLLIER, A. LAPIERRE (2012)	UNKNOWN	OUTSIDE
P-37-033077	-	PREHISTORIC	AP2 LITHIC SCATTER	S. FOGLIA, B. SPELTS (2016) J. COLLIER, A. LAPIERRE (2012)	UNKNOWN	OUTSIDE
P-37-033086	-	PREHISTORIC	AP16 LITHIC ISOLATE	L. SANCHEZ (2012)	UNKNOWN	OUTSIDE
P-37-033095	CA-SDI-20839	HISTORIC	AH4 PRIVIES/DUMPS/REFUSE SCATTERS	S. FOGLIA, B. SPELTS (2016) P. MCFARLAND (2012)	UNKNOWN	OUTSIDE
P-37-033096	CA-SDI-20840	HISTORIC, PREHISTORIC	AH4 PRIVIES/DUMPS/REFUSE SCATTERS, AP2 LITHIC SCATTER	P. MCFARLAND (2012)	UNKNOWN	OUTSIDE

Primary Number	Trinomial	Period	Contents	Recorder Date	Evaluation	Relation to Project Area
P-37-033097	CA-SDI-20841	PREHISTORIC	AP11 HEARTHS/PITS	P. MCFARLAND (2012)	UNKNOWN	OUTSIDE
P-37-034706	CA-SDI-21592	PREHISTORIC	AP2 LITHIC SCATTER	J. ROLAND (2014)	UNKNOWN	OUTSIDE
P-37-034712	-	PREHISTORIC	AP16 GROUND STONE ISOLATE	A. VAUGHN (2015)	UNKNOWN	OUTSIDE
P-37-034713	-	PREHISTORIC	AP16 LITHIC ISOLATE	A VAUGHN (2015)	UNKNOWN	OUTSIDE
P-37-034714	-	PREHISTORIC	AP16 LITHIC ISOLATE	J. MELING (2015)	UNKNOWN	OUTSIDE
P-37-034715	-	PREHISTORIC	AP11 HEARTHS/PITS	A. VAUGHN (2015)	UNKNOWN	OUTSIDE
P-37-034716	-	PREHISTORIC	AP11 HEARTHS/PITS	A VAUGHN (2015)	UNKNOWN	OUTSIDE
P-37-034717	-	HISTORIC	AH16 REFUSE ISOLATE	A. VAUGHN (2015)	UNKNOWN	OUTSIDE
P-37-035638	CA-SDI-21812	HISTORIC	AH2 FOUNDATIONS/STRUCTURE PADS, AH4 PRIVIES/DUMPS/TRASH SCATTERS, AH5 WELLS/CISTERNS, AH6 WATER CONVEYANCE SYSTEM, AH7 ROADS/TRAILS/RAILROAD GRADES	M. MEALEY, J. CALLAHAN, N. TURNER, C. ALLEN (2016) B. WILLIAMS (2015) M. DECARLO (2014)	UNKNOWN	OUTSIDE
P-37-035661	-	HISTORIC, PREHISTORIC	AH16 REFUSE ISOLATE, AP2 LITHIC SCATTER	M. MEALEY, V. DAVIS, L. BROWN, B.E. VIEIL, S. MENDOZA, J. CASSIDY (2014)	UNKNOWN	OUTSIDE
P-37-035664	-	HISTORIC	AH16 REFUSE ISOLATE	M. MEALEY, E. MCKNIGHT, A. BERDEJA (2014)	UNKNOWN	OUTSIDE
P-37-035670	CA-SDI-21816	PREHISTORIC	AP11 HEARTHS/PITS	M. MEALEY, B. ROLAND, J. CALLAHAN, E. MINNAUGH (2015)	UNKNOWN	OUTSIDE
P-37-035671	CA-SDI-21817	HISTORIC	AH4 PRIVIES/ DUMPS/ TRASH SCATTERS	M. MEALEY, V. DAVIS, L. BROWN, B.E. VIEIL, S. MENDOZA, J. CASSIDY (2014)	UNKNOWN	OUTSIDE
P-37-035672	-	PREHISTORIC	AP16 MARINE SHELL SCATTER	M. MEALEY, J. MELING, M. CARPIO (2015)	UNKNOWN	OUTSIDE
P-37-035673	-	HISTORIC	AH16 REFUSE ISOLATE	M. CARPIO, J. MELING, S. ADOLPH (2015)	UNKNOWN	OUTSIDE
P-37-035674	-	PREHISTORIC	AP2 LITHIC SCATTER, AP11 HEARTHS/PITS	M. MEALEY, J. MELING, M. GRAHAM, J. CALLAHAN, M. CARPIO (2015)	UNKNOWN	OUTSIDE
P-37-035676	-	PREHISTORIC	AP16 LITHIC ISOLATE	M. MEALEY, J. MELING, B. WEISBERG, M. CARPIO, I. CHAN (2015)	UNKNOWN	OUTSIDE
P-37-035677	-	PREHISTORIC	AP16 LITHIC ISOLATE	M. MEALEY, B. WEISBERG, J. MELING (2016)	UNKNOWN	OUTSIDE
P-37-035679	CA-SDI-21818	HISTORIC	AH4 PRIVIES/DUMPS/TRASH SCATTERS	M. MEALEY, B. WEISBERG, J. MELING (2016)	UNKNOWN	OUTSIDE

Primary Number	Trinomial	Period	Contents	Recorder Date	Evaluation	Relation to Project Area
P-37-035680	CA-SDI-21819	HISTORIC	AH4 PRIVIES/DUMPS/TRASH SCATTERS	M. MEALEY, E. ARROWSMITH, N. ROBBINS, H. ELSKEN, B.E. VIEIL, S. SHOUSE, Y. FELIX-CONTRERAS, E. HARVEY (2015)	UNKNOWN	OUTSIDE
P-37-035681	CA-SDI-21820	HISTORIC, PREHISTORIC	AH4 PRIVIES/DUMPS/TRASH SCATTERS, AH16 GRAFFITI, AP1 UNKNOWN (SANDSTONE FOOTHOLDS/ LADDERS/ CHANNELS), AP2 LITHIC SCATTER	M. MEALEY, B. ROLLAND, J. CALLAHAN, E. MINNAUGH (2015)	UNKNOWN	OUTSIDE
P-37-035682	CA-SDI-21821	HISTORIC, PREHISTORIC	AP15 HABITATION DEBRIS, AH16 HISTORIC ROCK CIRCLE	M. MEALEY, V. DAVIS, L. BROWN, B.E. VIEIL, S. MENDOZA, J. CASSIDY (2014)	UNKNOWN	OUTSIDE
P-37-035683	-	PREHISTORIC	AP16 MARINE SHELL SCATTER	M. MEALEY, E. MCKNIGHT, D. LAYLANDER, R. SCHULTZ, J. CASSIDY, A. BERDEJA (2014)	UNKNOWN	OUTSIDE
P-37-035684	-	PREHISTORIC	AP16 MARINE SHELL SCATTER	M. MEALEY, E. MCKNIGHT, A. BERDEJA (2014)	UNKNOWN	OUTSIDE
P-37-035685	-	HISTORIC	HP6 1-3 STORY COMMERCIAL BUILDING, HP30 TREES/ VEGETATION, HP45 UNREINFORCED MASONRY BUILDING, HP44 ADOBE BUILDING/ STRUCTURE, HP46 WALLS/GATES/FENCES	E. MINNAUGH (2016)	1S	OUTSIDE
P-37-035686	CA-SDI-21822	PREHISTORIC	AP2 LITHIC SCATTER	M. MEALEY, N. ROBBINS, H. ELSKEN, B.E. VIEIL, S. SHOUSE, Y. FELIX-CONTRERAS, E. HARVEY (2015)	UNKNOWN	OUTSIDE
P-37-035687	-	HISTORIC	AH16 REFUSE ISOLATE	M. MEALEY, V. DAVIS, L. BROWN, B.E. VIEIL, S. MENDOZA, J. CASSIDY (2014)	UNKNOWN	OUTSIDE
P-37-036274	CA-SDI-21993	HISTORIC	AH4 PRIVIES/DUMPS/TRASH SCATTERS	C. ANDERSON, N. BURNETT (2018) M. MEALEY, B. WEISBERG, J. MELING, C. ALLEN (2016) M. MEALEY, J. COLLIER, G. LUCIDI, B. LUCERO, C. ANDERSON, A. DEL ROSARIO (2016)	UNKNOWN	OUTSIDE

Primary Number	Trinomial	Period	Contents	Recorder Date	Evaluation	Relation to Project Area
P-37-036279	-	PREHISTORIC	AP16 LITHIC ISOLATE	M. MEALEY, J. MELING (2015)	UNKNOWN	OUTSIDE
P-37-36280	-	HISTORIC	AH16 REFUSE ISOLATE	M. MEALEY, B. LUCERO, A. DEL ROSARIO, G. LUCIDI, C. ANDERSON, J. COLLIER (2016)	UNKNOWN	OUTSIDE
P-37-036281	CA-SDI-21996	HISTORIC	AH4 PRIVIES/DUMPS/TRASH SCATTERS	N. TURNER, N. BRODIE, E. ROBBINS, D. CHATELAIN, A. TAMAYO, A. JESSUP, J. JESSUP (2014)	UNKNOWN	OUTSIDE
P-37-036282	-	PREHISTORIC	AP16 MARINE SHELL AND LITHIC ISOLATE	P. MCFARLAND (2014)	UNKNOWN	OUTSIDE
P-37-036393	-	HISTORIC	AH16 REFUSE ISOLATE	M. MEALEY, A. DEL ROSARIO (2016)	UNKNOWN	OUTSIDE
P-37-039395	-	HISTORIC	AH11 WALLS/FENCES	M. MEALEY, A. DEL ROSARIO, S. GROSSO, C. PHELPS (2017, 2016)	UNKNOWN	OUTSIDE
P-37-036396	CA-SDI-22037	PREHISTORIC	AP11 HEARTHS/PITS	M. MEALEY, A. DEL ROSARIO, S. GROSSO, C. PHELPS (2016)	UNKNOWN	OUTSIDE
P-37-036397	CA-SDI-22038	HISTORIC	AH4 PRIVIES/DUMPS/TRASH SCATTERS	M. MEALEY, A. DEL ROSARIO, S. GROSSO, C. PHELPS (2016)	UNKNOWN	OUTSIDE
P-37-036415	-	HISTORIC	HP11 ENGINEERING STRUCTURE – PUBLIC UTILITY	S. FOGLIA, B. SPELTS (2016)	3S, 3CS	OUTSIDE
P-37-036417	CA-SDI-22047	PREHISTORIC	AP2 LITHIC SCATTER, AP16 MARINE SHELL SCATTER	S. FOGLIA, B. SPELTS (2016)	UNKNOWN	OUTSIDE
P-37-036419	-	HISTORIC	AH7 ROADS/TRAILS/RAILROAD GRADES	S. FOGLIA, B. SPELTS (2016)	6Z	OUTSIDE
P-37-036427	-	PREHISTORIC	AP16 LITHIC ISOLATE	AECOM (2016)	UNKNOWN	OUTSIDE
P-37-036428	-	PREHISTORIC	AP16 LITHIC ISOLATE	AECOM (2016)	UNKNOWN	OUTSIDE
P-37-036429	-	PREHISTORIC	AP16 LITHIC ISOLATE	AECOM (2016)	UNKNOWN	OUTSIDE
P-37-036624	-	HISTORIC	HP37 HIGHWAY/ROAD TORREY PINES PARK ROAD	A. BEVIL, M. MEALEY, E. MINNAUGH (2017)	1S	OUTSIDE
P-37-037740	CA-SDI-22483	HISTORIC	AH4 PRIVIES/DUMPS/TRASH SCATTERS	M. MEALEY, A. SONNIER (2018) M. MEALEY, A. DEL ROSARIO, S. GROSSO, C. PHELPS (2016)	UNKNOWN	OUTSIDE
P-37-038991	-	PREHISTORIC	AP2 LITHIC SCATTER, AP16 MARINE SHELL MIDDEN	G. LUCIDI, C. ANDERSON (2019)	UNKNOWN	OUTSIDE
P-37-038992	-	PREHISTORIC	AP16 LITHIC ISOLATE	C. ANDERSON, N. BURNETT (2019)	UNKNOWN	OUTSIDE
P-37-038993	-	PREHISTORIC	AP16 LITHIC ISOLATE	J. MELING, G. TIETZER (2020)	UNKNOWN	OUTSIDE

Primary Number	Trinomial	Period	Contents	Recorder Date	Evaluation	Relation to Project Area
P-37-039321	-	HISTORIC, PREHISTORIC	AH4 PRIVIES/DUMPS/TRASH SCATTERS, AP2 LITHIC SCATTER, AP15 HABITATION DEBRIS	E. PAWLOSKI, J. ROLAND, B. WEISBERG, K. KANDYBOWICZ (2014)	UNKNOWN	OUTSIDE

Appendix B: NAHC Correspondence



April 16, 2021

California Native American Heritage Commission
1550 Harbor Blvd, Suite 100
West Sacramento, CA 95691
nahc@nahc.ca.gov

Re: Task Order 12374 Task 7 Pressure Reducing Stations Upgrade Project, Carmel Valley, San Diego County, California

Dear NAHC,

Red Tail Environmental (Red Tail) is conducting an archaeological study of the proposed Task Order 12374 Task 7 Pressure Reducing Stations Upgrade Project (project), located in Carmel Valley, San Diego County, California. Red Tail is currently conducting a record search with the South Coastal Information Center. I am writing to request a record search of the Sacred Lands File to determine if you have registered any cultural resources, tribal cultural resources, traditional cultural properties, or areas of heritage sensitivity within the proposed project area. The project area is shown on the USGS 7.5' *Del Mar, California* topographic quadrangle map within Township 14 South, Range 4 West, Section 25. The proposed project intends to decommission and abandon an existing Pressure Reducing Station and two associated water lines.

Our investigation will include direct contact with local tribal entities. Please include a list of the appropriate individuals to contact related to this project. Please submit your response via email to Shelby@redtailenvironmental.com.

Sincerely,

Shelby Castells, M.A., RPA
Director of Archaeology

Attachments: Project Area Map

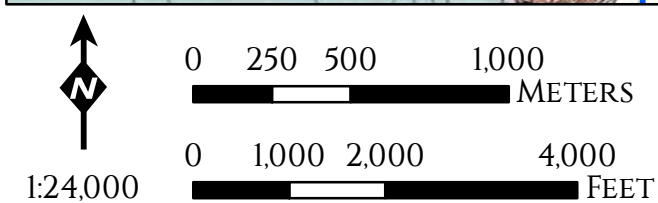

RED TAIL
ENVIRONMENTAL



NATIVE AMERICAN HERITAGE COMMISSION

April 30, 2021

Shelby Castells
Red Tail Environmental

Via Email to: Shelby@redtailenvironmental.com

CHAIRPERSON
Laura Miranda
Luiseño

VICE CHAIRPERSON
Reginald Pagaling
Chumash

SECRETARY
Merri Lopez-Keifer
Luiseño

PARLIAMENTARIAN
Russell Attebery
Karuk

COMMISSIONER
William Mungary
Paiute/White Mountain
Apache

COMMISSIONER
Julie Tumamait-
Stenslie
Chumash

COMMISSIONER
[Vacant]

COMMISSIONER
[Vacant]

COMMISSIONER
[Vacant]

EXECUTIVE SECRETARY
Christina Snider
Pomo

NAHC HEADQUARTERS
1550 Harbor Boulevard
Suite 100
West Sacramento,
California 95691
(916) 373-3710
nahc@nahc.ca.gov
NAHC.ca.gov

Re: Task Order 12374 Task 7 Pressure Reducing Stations Upgrade Project, San Diego County

Dear Ms. Castells:

A record search of the Native American Heritage Commission (NAHC) Sacred Lands File (SLF) was completed for the information you have submitted for the above referenced project. The results were negative. However, the absence of specific site information in the SLF does not indicate the absence of cultural resources in any project area. Other sources of cultural resources should also be contacted for information regarding known and recorded sites.

Attached is a list of Native American tribes who may also have knowledge of cultural resources in the project area. This list should provide a starting place in locating areas of potential adverse impact within the proposed project area. I suggest you contact all of those indicated; if they cannot supply information, they might recommend others with specific knowledge. By contacting all those listed, your organization will be better able to respond to claims of failure to consult with the appropriate tribe. If a response has not been received within two weeks of notification, the Commission requests that you follow-up with a telephone call or email to ensure that the project information has been received.

If you receive notification of change of addresses and phone numbers from tribes, please notify me. With your assistance, we can assure that our lists contain current information.

If you have any questions or need additional information, please contact me at my email address: Andrew.Green@nahc.ca.gov.

Sincerely,

Andrew Green
Cultural Resources Analyst

Attachment

**Native American Heritage Commission
Native American Contact List
San Diego County
4/30/2021**

Barona Group of the Capitan Grande

Edwin Romero, Chairperson
1095 Barona Road Diegueno
Lakeside, CA, 92040
Phone: (619) 443 - 6612
Fax: (619) 443-0681
cloyd@barona-nsn.gov

Campo Band of Diegueno Mission Indians

Ralph Goff, Chairperson
36190 Church Road, Suite 1 Diegueno
Campo, CA, 91906
Phone: (619) 478 - 9046
Fax: (619) 478-5818
rgoff@campo-nsn.gov

Ewiiapaayp Band of Kumeyaay Indians

Michael Garcia, Vice Chairperson
4054 Willows Road Diegueno
Alpine, CA, 91901
Phone: (619) 445 - 6315
Fax: (619) 445-9126
michaelg@leaningrock.net

Ewiiapaayp Band of Kumeyaay Indians

Robert Pinto, Chairperson
4054 Willows Road Diegueno
Alpine, CA, 91901
Phone: (619) 445 - 6315
Fax: (619) 445-9126
wmicklin@leaningrock.net

Iipay Nation of Santa Ysabel

Virgil Perez, Chairperson
P.O. Box 130 Diegueno
Santa Ysabel, CA, 92070
Phone: (760) 765 - 0845
Fax: (760) 765-0320

Iipay Nation of Santa Ysabel

Clint Linton, Director of Cultural Resources
P.O. Box 507 Diegueno
Santa Ysabel, CA, 92070
Phone: (760) 803 - 5694
cjlinton73@aol.com

Inaja-Cosmit Band of Indians

Rebecca Osuna, Chairperson
2005 S. Escondido Blvd. Diegueno
Escondido, CA, 92025
Phone: (760) 737 - 7628
Fax: (760) 747-8568

Jamul Indian Village

Lisa Cumper, Tribal Historic Preservation Officer
P.O. Box 612 Diegueno
Jamul, CA, 91935
Phone: (619) 669 - 4855
lcumper@jiv-nsn.gov

Jamul Indian Village

Erica Pinto, Chairperson
P.O. Box 612 Diegueno
Jamul, CA, 91935
Phone: (619) 669 - 4785
Fax: (619) 669-4817
epinto@jiv-nsn.gov

Kwaaymii Laguna Band of Mission Indians

Carmen Lucas,
P.O. Box 775 Kwaaymii
Pine Valley, CA, 91962 Diegueno
Phone: (619) 709 - 4207

La Posta Band of Diegueno Mission Indians

Gwendolyn Parada, Chairperson
8 Crestwood Road Diegueno
Boulevard, CA, 91905
Phone: (619) 478 - 2113
Fax: (619) 478-2125
LP13boots@aol.com

La Posta Band of Diegueno Mission Indians

Javaughn Miller, Tribal Administrator
8 Crestwood Road Diegueno
Boulevard, CA, 91905
Phone: (619) 478 - 2113
Fax: (619) 478-2125
jmiller@LPtribe.net

This list is current only as of the date of this document. Distribution of this list does not relieve any person of statutory responsibility as defined in Section 7050.5 of the Health and Safety Code, Section 5097.94 of the Public Resource Section 5097.98 of the Public Resources Code.

This list is only applicable for contacting local Native Americans with regard to cultural resources assessment for the proposed Task Order 12374 Task 7 Pressure Reducing Stations Upgrade Project, San Diego County.

**Native American Heritage Commission
Native American Contact List
San Diego County
4/30/2021**

**Manzanita Band of Kumeyaay
Nation**

Angela Elliott Santos, Chairperson
P.O. Box 1302 Diegueno
Boulevard, CA, 91905
Phone: (619) 766 - 4930
Fax: (619) 766-4957

**Sycuan Band of the Kumeyaay
Nation**

Cody Martinez, Chairperson
1 Kwaaypaay Court Kumeyaay
El Cajon, CA, 92019
Phone: (619) 445 - 2613
Fax: (619) 445-1927
ssilva@sycuan-nsn.gov

**Mesa Grande Band of Diegueno
Mission Indians**

Michael Linton, Chairperson
P.O Box 270 Diegueno
Santa Ysabel, CA, 92070
Phone: (760) 782 - 3818
Fax: (760) 782-9092
mesagrandeband@msn.com

**Viejas Band of Kumeyaay
Indians**

John Christman, Chairperson
1 Viejas Grade Road Diegueno
Alpine, CA, 91901
Phone: (619) 445 - 3810
Fax: (619) 445-5337

**San Pasqual Band of Diegueno
Mission Indians**

John Flores, Environmental
Coordinator
P. O. Box 365 Diegueno
Valley Center, CA, 92082
Phone: (760) 749 - 3200
Fax: (760) 749-3876
johnf@sanpasqualtribe.org

**Viejas Band of Kumeyaay
Indians**

Ernest Pingleton, Tribal Historic
Officer, Resource Management
1 Viejas Grade Road Diegueno
Alpine, CA, 91901
Phone: (619) 659 - 2314
epingleton@viejas-nsn.gov

**San Pasqual Band of Diegueno
Mission Indians**

Allen Lawson, Chairperson
P.O. Box 365 Diegueno
Valley Center, CA, 92082
Phone: (760) 749 - 3200
Fax: (760) 749-3876
allenl@sanpasqualtribe.org

**Sycuan Band of the Kumeyaay
Nation**

Kristie Orosco, Kumeyaay
Resource Specialist
1 Kwaaypaay Court Kumeyaay
El Cajon, CA, 92019
Phone: (619) 445 - 6917

This list is current only as of the date of this document. Distribution of this list does not relieve any person of statutory responsibility as defined in Section 7050.5 of the Health and Safety Code, Section 5097.94 of the Public Resource Section 5097.98 of the Public Resources Code.

This list is only applicable for contacting local Native Americans with regard to cultural resources assessment for the proposed Task Order 12374 Task 7 Pressure Reducing Stations Upgrade Project, San Diego County.