

Development Services Department

Historical Resources Board

July 27, 2017

ITEM 7

Camille Pekarek, Associate Planner

842 Muirlands Vista Way



Property Information

Location:	842 Muirlands Vista Way
APN:	351-701-03-00
Community:	La Jolla
Council District:	1
Description:	Consider the designation of the property located at 842 Muirlands Vista Way as a historical resource.

Location Map

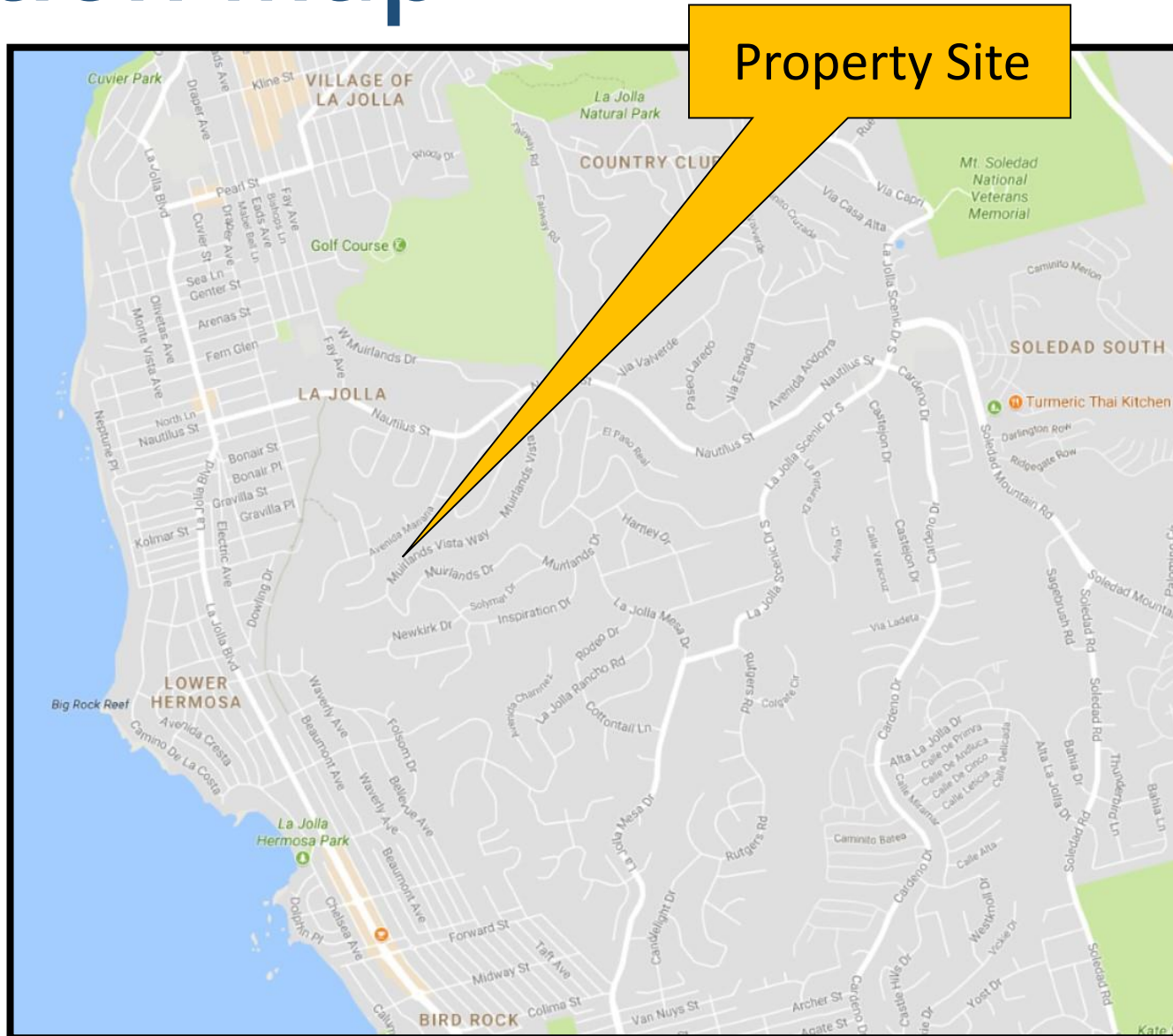

Aerial Photograph

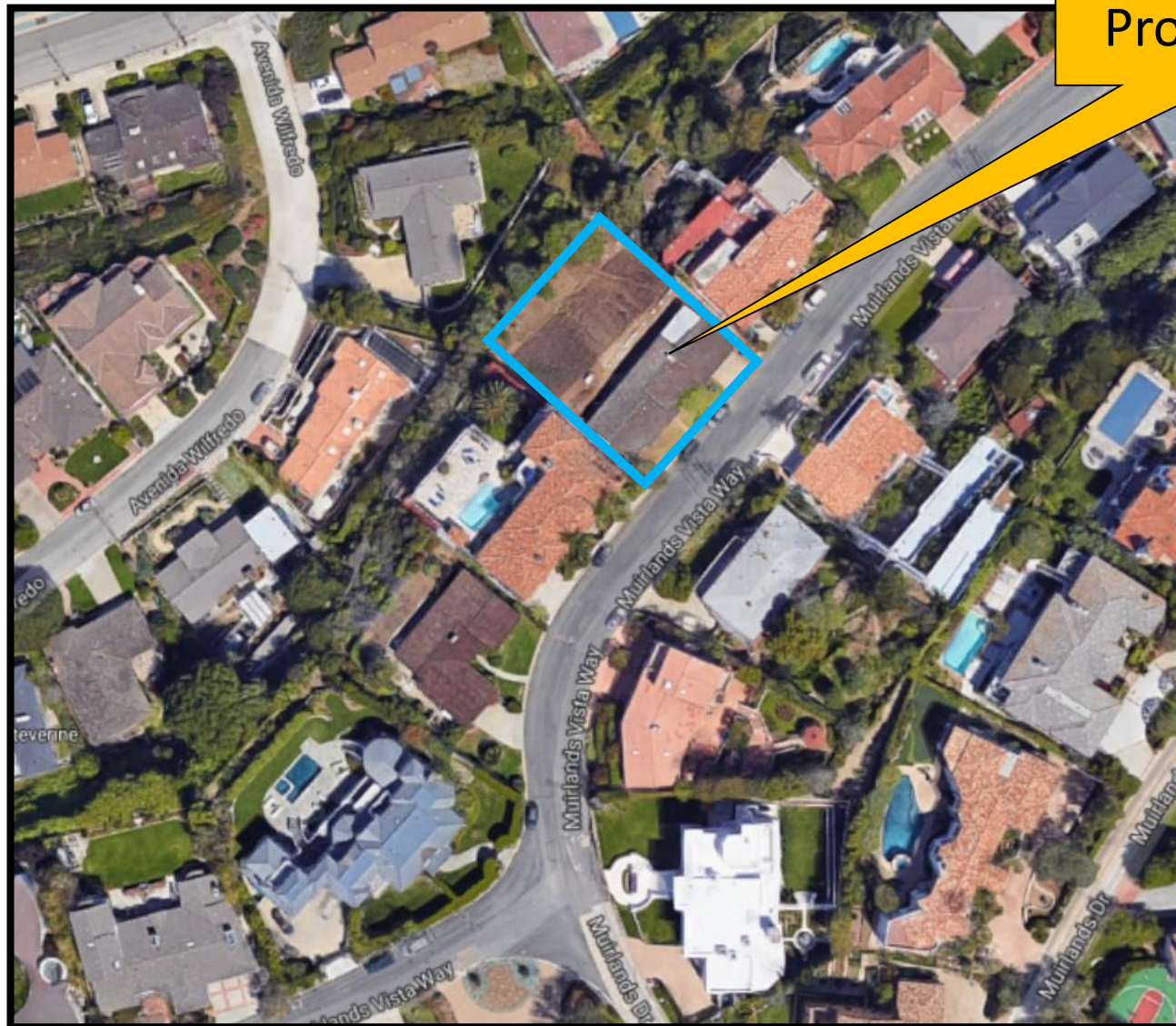

Property Site

Property Photos



Southeast Elevation

Property Photos



Southwest Elevation

Property Photos



Northeast Elevation

Property Photos



Criterion A

Staff is not recommending

Criterion B

Staff is not recommending

Criterion C

Custom Ranch Style – Not Recommending

- Minimal example of the style
- Does not embody the distinctive characteristics of a style, type, period, or method of construction

Criterion D

Staff is not recommending

Staff Recommendation

Do not designate the property located at 842 Muirlands Vista Way under any adopted HRB Criteria.